Canton Observer

Volume 7 Number 3 | Thursday, August 6, 1981 | Canton, Michigan | 60 Pages | Twenty-Five Cents

©1981 Suburban Communication Corporation. All Rights Reserved.

Farmers irked by restrictions on road stands



GARY CASKEY/staff photographer

The Canton Farmers' Market will continue to operate from 9 a.m. to 3 p.m. on Saturdays in the Kmart parking lot at the corner of Ford and Sheldon.

By Arlene Funke
staff writer

Township officials concerned with traffic safety are asking operators of roadside vegetable stands to keep their sheds well back from the streets.

Some farmers have complained that potential customers can't see the stands from the roadway.

Under a roadside ordinance, farmers may erect a stand on the property where the produce is grown. The stands must be kept at least 85 feet from the center of the roadway, said building official Aaron Machnik, who oversees ordinance enforcement.

That averages out to about 25 feet from the edge of the road, added Machnik.

"There is a concern about safety," said Machnik. "We're asking for cooperation from the farmers. We want to be partners, not adversaries."

A FLAP began brewing recently after the township's ordinance officer Fred Baker recently told some farmers their produce stands were too close to the roadway.

Supervisor James Poole said he received complaints that other farmers weren't complying. They charged the Ganton Farmers' Market also violates the ordinance because vegetables aren't being sold on the same site where they're grown.

The market is from open 9 a.m. to 3 p.m. each Saturday in the parking lot at Kmart on Ford at Sheldon. The market was developed last year — with the support of the township — to promote the efforts of Canton farmers.

Technically, the market violates the ordinance. The Township Board overcame that obstacle Tuesday by granting a special-events permit for the market.

Please turn to Page 4A

Board relaxes guidelines on privacy fences

By Arlene Funke
staff writer

Residents along major roads in Canton Township have been given the green light to put up privacy fences in their yards.

After lengthy discussion, the Township Board members last week voted 4-3 to remove from the fence ordinance a clause which forbids opaque fences over four feet high. The effect of the board's action will be to permit privacy fences up to six feet in height.

The board's action came after homeowners who live along such roads as Sheldon, Lilley and Canton Center complained of lack of privacy in their yards because of automobile traffic. Some subdivisions are platted so that back or side yards front onto the roadway.

The action also represents a defeat of earlier attempts by township officials to limit the growth of stockade-style high fences along major roads in Canton. The board last year had placed a limitation of new privacy fences on those streets.

VOTING FOR the change to allow higher fences were Supervisor James Poole, Clerk John Flodin, Treasurer Maria Falkiewicz and Trustee Loren Bennett. Voting against the change were Trustees Robert Padget, Steve Larson and Carol Bodenmiller.

"People who back up to major roads have an intolerable situation if they can't put up a privacy fence," said Bennett.

All the board members expressed sympathy for the homeowners, but several said they dislike the appearance of large numbers of the high fences. They disagreed on how to resolve the issue

The residents brought their plight to the Township Board a few weeks ago, after several residents had unsuccessfully attempted to obtain variances from the zoning board of appeals to construct privacy fences. The board subsequently asked Township Planner James Kosteva to draw up some choices. Those choices included changing the height requirements in either height or materials requirements.

As currently defined, glass or plexiglass are the only materials which are considered non-opaque.

PADGET said he was concerned about uniformity of height and material. Larson said some residents' subdivision deed-and-covenant restrictions forbid six-foot fences.

"The problem is, by God, these people on those roadways have a right to create some privacy," said Padget. "But at the same time, that's the face to the community. We have to protect the interest of the community."

Please turn to Page 2A



GARY CASKEY/staff photographer

Fun time

Keith Bailey, a staff member of Growth Works, plays with some children from the Canton Commons housing complex prior to a kickball game. Growth Works has provided recreational activities for children at Canton Commons for six years. For more details on the program, turn to Page 3A of today's Canton Observer.

Cow-chip honoree

Queen has farm heritage

By Arlene Funke
staff writer

At 75, Ruth Thompson is a somewhat reluctant queen. But she's prepared to discharge her royal duties this weekend at Canton's Country Festival.

A committee of festival officials selected Mrs. Thompson to reign as cow-chip queen last week.

She'll wear a special outfit of bib overalls and ride on a 1912-vintage manure spreader in Saturday's parade and present a trophy to the winner of the cow-chip toss.

Mrs. Thompson is old enough to be grandmother to the other women who will make up her "court."

Members of the court include Pam Leadford, Terresa Padget, Sharon Sbec, Kathie Horning and Chris Culbert.

But — with Canton farming roots dating back to 1913 — Mrs. Thompson is royally qualified to serve in an event which highlights the township's farmland heritage.

The only requirements for competition as cow-chip queen were that contestants be Canton residents and at least 18 years old. Mrs. Thompson said a township employee urged her to submit an application.



Ruth Thompson
cow-chip queen

"I WAS reluctant," said Mrs. Thompson. "I thought they should choose a young one. I think they wanted somebody who lived in the community a long time and belonged to a farming organization."

Mrs. Thompson is 4 feet 11 inches tall, and she weighs less than 100 pounds. Words flow from her mouth as she talks about a busy schedule which includes senior citizen activities and membership in the Plymouth Grange farming organization.

CURRENTLY, Mrs. Thompson lives on a two-acre parcel of land off Ridge Road — a small portion of what once was a 300-acre farm owned by her father.

Her family moved from Ohio to Canton in 1913 and settled on the Ridge Road farm. Mrs. Thompson attended a "country" school near Joy and Ridge roads and graduated from Plymouth High School in 1924.

She married Albert Thompson and moved to Ypsilanti in 1936. Within a few years, she was left a widow with two toddler sons.

Mrs. Thompson supported her family with factory jobs. But when her sons graduated from high school, she went to Eastern Michigan University, obtaining a bachelor's degree in 1956 when she was about 50 years old.

She moved back to Canton in 1960 and taught second- and third-grade children in the Willow Run School District in Ypsilanti.

Please turn to Page 4A

what's inside

Brevities	9A
Business	14A
Campus news	6A, 13A
Canton Chatter	2B
Church	6-7B
Clubs in Action	4B
Entertainment	9-10B
Military news	8A
Obituaries	2A
Opinion	16A
Readers Write	18A
Sports	1-5C
Stroller	16A
Suburban Life	1-5B
The View	1B
Travel	6C
Classified	Sec. C-D

"TREMENDOUS RESULTS..."

Kelly Services placed their Observer & Eccentric help wanted ad and received "tremendous results." Their one time Monday ad drew 30 to 40 calls!

Remember, one call does it all!

591-0900

Use your MasterCard or Visa

Parade highlights festival weekend

Canton's first parade looks like a winner.

More than 85 entrants will be ready to march at 11 a.m. Saturday. The event is just one of many activities at the sixth annual Canton Country Festival this weekend.

The parade will feature floats, musical groups, marchers, dancers, clowns and motorized vehicles.

Canton Township Supervisor James Poole is the parade marshal.

And, then there's Cow Chip Queen, Ruth Thompson, 75, who will participate in this first-time event riding on a manure spreader.

The parade participants will begin to line up at 9:30 a.m. Saturday on Saltz between Sheldon and Canton Center.

At 11 a.m. the parade will progress along the viewing route, travelling north on Canton Center to Ford; east on Ford to Sheldon; south on Sheldon back to Saltz. Traffic on Canton Center, Sheldon and Ford will be disrupted for approximately an hour. Viewers are asked to come early to avoid traffic jams.

Many area officials will come to Canton to participate in the parade. Expected to attend are state Sen. William Faust; former state Rep. Robert Law, a Plymouth resident and assistant to Gov. Milliken; Wayne County Commissioner William Joyner; Wayne County Charter Commissioner Bart Berg; State Representative Tom Brown; Plymouth Township Supervisor Maurice Breen; Plymouth Township Trustee Jerry Law; City of Plymouth Mayor Mary Childs and Van Buren Township Supervisor Pat Cullen.

Abduction charge dropped

District Judge James Garber dismissed charges against an Inkster man accused of kidnapping a Plymouth machinist after the man passed a lie detector test.

Acting on a motion by Assistant Wayne County Prosecutor Varskin Baydarian, Garber Monday dismissed charges of kidnapping, felonious asault and possession of a gun in commission of a felony against Walter W. Walton.

Please turn to Page 4A

Canton Observer

Published every Monday and Thursday by Observer & Eccentric Newspapers, 36251 Schoolcraft, Livonia, MI 48150. Third-class postage paid at Livonia, MI 48151. Address all mail (subscription, change of address, Form 3569) to P.O. Box 2428, Livonia, MI 48151. Telephone 591-0500.

HOME DELIVERY SERVICE
Newsstand.....per copy, 25¢
Carrier .....monthly, $1.50

All advertising published in the Canton Observer is subject to the conditions stated in the applicable rate card, copies of which are available from the advertising department, Canton Observer, 461 S. Main, Plymouth, MI 48170. (313) 459-2700. The Canton Observer reserves the right not to accept an advertiser's order. Observer & Eccentric ad-takers have no authority to bind this newspaper, and only publication of an advertisement shall constitute final acceptance of the advertiser's order.

Show off your pet

Do you have a pet to show off?

Well, now's your chance at this weekend's Canton Country Festival at Griffin Park.

The pet show, directed by Kathy Barkowitz, takes place Saturday. Registration is at 4 p.m. The show begins at 4:30 p.m.

Pets are eligible to compete in five different categories: Best Dressed; Most Unusual; Best Groomed; Most Colorful; and Most Talented.

Fence change

Continued from Page 1A

Mrs. Bodenmiller said she wanted to see requirements tightened for materials and building-code procedures.

"The subdivisons were poorly platted," said Mrs. Bodenmiller. "We're trying to correct a problem that should never have taken place. If we're going to have the six-foot fences, let's have them as attractive as possible."

obituaries

FRANK W. HAMEL

Funeral services for Mr. Hamel, 57, of Canton Township were held recently in Harry J. Will Funeral Home in Livonia with burial in Parkview Memorial Cemetery. Officiating was the Rev. Leo N. Sheltreau.

Mr. Hamel, who died July 29 in Beyer Memorial Hospital in Ypsilanti, had retired as a custodian for Garden City Schools in 1975 after 12 years and most recently was assigned to Memorial School.

Survivors include: wife, Margaret; daughter, Madeline Lugenbeal of Napa, Calif.; sons, Jack of Livonia and Marvin of Walled Lake; brother, Harvey of Detroit; sister, Patricia Deitrich of Lincoln Park; an uncle and aunt; and seven grandchildren.

HELEN E. BURKE

Funeral services for Mrs. Burke, 62, of Livonia were held recently in St. Michael Catholic Church with burial in Glen Eden Memorial Park in Livonia.

Mrs. Burke, who died July 30 in St. Mary Hospital, Livonia, had been a homemaker and a resident of Livonia since 1947.

Survivors include: husband, Carl; daughter, Helen Bobrowski of Plymouth; sons, Carl of Los Gatos, Calif., John of Belleville, Mark of Germantown, Tenn., and David of Livonia; brother, George Dopple of Muskegon; sisters, Gloria Pasco and Ruth Smith, both of Muskegon; and eight grandchildren.

LOUIS E. CREEL

Funeral services for Mr. Creel, 73, of Boston Hill, Canton Township, recently were held in Schrader Funeral Home in Plymouth with burial at Rural Hill Cemetery. Officiating was the Rev. Carlton Young. Memorial contributions may be made to the Alpha Baptist Church.

Mr. Creel, who died July 28 in St. Mary Hospital, Livonia, had moved to Canton from Westland in 1977. He had worked 30 years for Goodyear Tire and Rubber Co., retiring in 1973 as a warehouse supervisor. He was a deacon for the Alpha Baptist Church in Livonia.

Survivors include: wife, Ruby; son, William of Plymouth; brother, Herman of Lawrenceburg, Tenn.; two grandchildren and one great-grandchild.

ROBERT BUNO

Funeral services for Mr. Buno, 57, of Old Salem, Plymouth, were held recently in St. Peter Evangelical Lutheran Church in Plymouth with the Rev. Leonard Koeninger officiating. Burial was at Glen Eden Cemetery and arrangements were made by Schrader Funeral Home. Memorial contributions may be made to St. Peter Evangelical Lutheran Church.

Mr. Buno, who died July 23 in Westland, had moved to Plymouth in 1967 from Dearborn Heights. An engineer for Ford Motor Co., he was a member of St. Peter Evangelical Lutheran Church.

Survivors include: wife, Elizabeth; daughters, Patricia of Plymouth, Katherine Ratliff of Dearborn Heights; sons, Daniel and Dennis of Plymouth, Robert of United Arab Emirates; sister, Mayme Buno of Dearborn Heights.

N. HELEN RIBAR

Funeral services for Mrs. Ribar, 66, of Pacific, Plymouth, were held recently in Schrader Funeral Home with burial at Glen Eden Cemetery. Officiating was the Rev. Leonard Koeninger.

Mrs. Ribar, who died July 24 in Fort Wayne, Ind., had moved to Plymouth in 1922 from Ypsilanti and was a member of St. Peter Evangelical Lutheran Church. She had worked as a secretary.

Survivors include: sons, John of Fort Wayne, Louis of Plymouth; brothers, Edwin Goebel of Clovis, Calif., and Paul Goebel of Plymouth; sister, Margaret Herter; and six grandchildren.

ANN M. ANDERSON

Funeral services for Mrs. Anderson, 98 of W. Ann Arbor Trail, Plymouth, were held recently in Schrader Funeral Home with burial at Glen Eden Cemetery. Officiating was the Rev. Thomas Cook.

Mrs. Anderson, who died July 28 in Plymouth, was a homemaker who had moved to Plymouth in 1956 from Detroit. She was born in 1883 in Strichen, Aberdeenshire, Scotland.

Survivors include: daughters, Christina Cardno of Westland, Jean Sharrow of Plymouth; brother, James Murdoch of New Zealand; and by two grandsons and three great-grandchildren.

LEO M. BRUTON

Funeral services for Mr. Bruton, 64, of Pennel, Northville, were held recently in Schrader Funeral Home with burial at Rural Hill Cemetery. Officiating was the Rev. Philip Rodgers Magee. Memorial contributions may be made to the American Lung Association or to the Michigan Heart Association.

Mr. Bruton, who died July 22 in Annapolis Hospital in Wayne, had moved to Plymouth from Royal Oak in 1953 and then moved to Northville in 1975. He had retired from Ford Motor Co. in 1974 and was a member of the Fraternal Order of Eagles Aerie No. 2504, Northville.

Survivors include: wife, Margaret; sons, David of Washington, D.C., Robert of Honolulu, and John of Simi Valley, Calif.; sister, Bernice Grant of Lake Tahoe, Calif.; brother, Donald of Royal Oak; and two grandchildren.

All the Bank Services You Need



Nearly everyone needs help in reaching goals. Whether you're just starting out or have a house full of grandkids, look to the Plymouth Bank for the help you need. We are a single source for all your banking needs . . .

• All-In-One Account • Interest-on-Checking • a full range of Savings Plans • Personal and Installment Loans • Safe Deposit Boxes • Federal Tax Depository • Master Charge & Visa • Wire Transfers • Direct Deposit of Social Security • Certified Checks • Travelers Cheques • Foreign Exchange • Money Orders • Collection Services • Bank-By-Mail • Night Depository • Savings Bonds • No-Charge Checking for Senior Citizens • Investment Purchases.

The Plymouth Bank wants to be your bank. And, we'll work hard to be it. For more information on any service, just call.

FIRST NATIONAL BANK OF PLYMOUTH . . . We're Plymouth's Bank.
Main - 535 S. Main Branch - 39475 E. Ann Arbor Road
459-9000 Member F.D.I.C.
EQUAL OPPORTUNITY LENDER

NOW OPEN
VILLAGE PAPER STATION
• Custom Drapes • Up-holstering
• Wallcoverings • Window Treatments
ALL 30% OFF
No Phony Casebreakage Charges
872 Starkweather
Plymouth • 459-3617
Mon.-Thurs. 9-5
Friday 9-8 Sat. 9-4

WORK SHOE HEADQUARTERS
Sizes 6-16
Widths AA-EEEE



The Plymouth Booterie
585 S. Main
PHONE: 455-3759
THE NEW PLYMOUTH RED WING LOCATION

Gary B. McCombs, P.C.
Certified Public Accountant
Business and Personal Taxes, Tax Planning Accounting and Consulting
Evening and Weekend Appointments Available
7340 Burgundy Dr.
Canton, MI 48187
455-8208



Something New!!
An All New Addition to the
Golden Boy
RESTAURANT
WAYNE and BELLEVILLE
Salad Bar
15-20 Items To Choose From
Homemade Biscuits and Gravy Served Everyday
You've Tried the Rest . . . Now Try The Best
DAILY SPECIALS
STEAKS — CHOPS — BAR BQ RIBS & CHICKEN
We are proud to say that we have the best food anywhere. Everything prepared by our experienced chefs in our own kitchen.
Downtown Wayne
(On Elizabeth St. off Michigan Ave.)
728-8807
Downtown Belleville
396 Main St.
699-4146

Genuine leather. Genuine savings.
SALE! 3 pieces $2,295
Reg. $3,530



25th Mid-Summer Sale.

Also available separately
Sofa $1,399 Reg. $2,012.00
Ottoman $299 Reg. $414.00
Chair $699 Reg. $1,104

Genuine leather appeals to 5 major senses — sight, touch, smell, good taste and economy. By the yard, fine leather does cost more; by the year, leather costs less. It breathes so it won't make you feel warm; it never retains odors . . . seams won't tear, colors won't fade, it won't stretch . . . scuffs and scratches melt into the surface. The more you use it, the more beautiful it gets . . . simply dust it or wipe it with soap and water. Now leather furniture is more desirable than ever because the more pieces you buy, the more you save...35% off for the 3-piece combination. (40 units available)

The Towne and Country Treatment • You'll find no salespeople at Towne and Country Interiors only IDS and ASID interior designers to help you. Our pay-no-more policy and 3 year construction warranty ensure your satisfaction.

MEMBER IDS INTERIOR DESIGN SOCIETY

Towne and Country Interiors
Dearborn 565-3400 23600 Michigan Ave. east of Telegraph
Bloomfield Hills 642-8822 4107 Telegraph at Long Lake Rd.
Rochester 652-3500 1110 S. Rochester Rd. in Winchester Mall
Open daily 10-9 Wed. & Sat. 10-6 Use our convenient charge, Visa or Master Card

WHISPERING WILLOW MANOR
offers Respite Care to the community



* COMFORT * SECURITY * CONVENIENCE *

Respite care is designed to provide short term or intermittent relief to those caring for their loved ones. This service is of particular aid in family emergencies and/or the working family when the need is for medically trained personnel.

Laundry and housekeeping services are provided * Two meals a day are served family style * Special dietary needs are provided for * Professional medical attention always is readily available * Extensively tranined aides are on hand to lend assistance from 8 a.m. to 5 p.m. * A varied activities program is offered * Country atmosphere

Whispering Willow Manor is 5 minutes away from I-275 expressway Ford Road Exit

WHISPERING WILLOR MANOR
49650 West Warren Road-Canton, MI 48187
for complete information call:
(313) 459-7060
A BEAUTIFUL PLACE TO BE!!

Growth Works serves our youth

Growth Works is a Plymouth-based agency which provides services for youth and young adults.

The agency, at 271 S. Main, is in its 10th year of operation.

Funds for Growth Works programs come from the Plymouth Community Fund, Plymouth-Canton schools, state and county agencies, Canton Township and others.

Services include:

- Youth employment training efforts. This is a federally funded project to help low-income youth with job placement.
- Young adult employment assistance. This program, for people aged 18-24, gives unemployed, low-income people on-the-job training with area employers.
- Alternative education. This program, in conjunction with Plymouth-Canton schools, gives alternative schooling to youths aged 12-16 who have been unsuccessful in regular schools. This plan works closely with Wayne County Juvenile Court and with families.
- Turning Point. The Turning Point program provides crisis intervention and counseling services to youth, young adults and their families. This service is licensed by the Michigan Office of Substance Abuse Services.

Details about Growth Works programs are available by calling 455-4095.



photos by GARY CASKEY/staff photographer

Nita Hanchett of Growth Works teaches game of Zim-Zam to children in the Canton Commons housing complex. Growth Works has sponsored a summer recreation program at Canton Commons for six years.



David Fernrick, 9, slams the tennis ball during a game of Zim-Zam.

Fun, games fill gap

By Arlene Funke
staff writer

There have been trips to the lake and visits to Greenfield Village.

There have been volleyball, badminton, kickball, checkers and arts and crafts — and times of quiet companionship.

A farewell picnic next week at McClumpha Field near Ann Arbor Trail and Sheldon will bring to a close a summer recreation program at Canton Commons housing complex.

This was the sixth year of the program, which is sponsored by the Plymouth-based Growth Works agency and funded by United Community Services (UCS).

Since 1965, UCS has made funds available to neighborhood and community groups for summer programs to help disadvantaged youth.

Each afternoon, children from Canton Commons gather in a large, grassy area at the complex.

Depending on the number of children on hand, they either play in small groups or take part in organized activities, under the direction of Growth Works staff Keith Bailey and Nita Hanchett.

Mrs. Hanchett, who lives at Canton Commons, said the summer program fills a need. Many of the children come from one-parent homes, and there are few recreational facilities in the immediate area.

Bailey, 22, is an assistant track coach at Plymouth Canton High School. He also is a senior at Eastern Michigan University, where he majors in physical education with a minor in coaching and recreation.

"THE BASIC thing is to spend time with (the children), to give them a chance to get love," said Bailey. "To give them exposure to games and things, field trips."

Bailey, director of the project, is in his first year with Growth Works. Mrs. Hanchett joined the program four years ago as a volunteer.

Now she's a paid member of the staff, organizing activities and supervising the children.

"I enjoy it," said Mrs. Hanchett. "I like kids."

ABOUT 25-35 children take part each day, said Mrs. Hanchett. Most are 9-11 years old. The numbers swell when it comes time for the field trips, she added.

Sometimes those trips cause unexpected excitement, said Bailey. For example, one boy was bit by an ostrich on a visit to a zoo. Another child once took an impromptu swim in a fountain.

Weather sometimes hampers the everyday activities, said Mrs. Hanchett. There is no sheltered area at the Canton Commons site where the children can play when it's extremely hot or rainy.

The program used to have a picnic table, but it was "demolished" by the ~~older~~ children, said Mrs. Hanchett.

"You make do, but you use your head," said Bailey. "You teach the kids to use their heads. It's a joint effort."

About 450 families live at Canton Commons. The Growth Works staff would like more residents to send their children to the summer recreation program.

This year, the staff has circulated leaflets, visited with parents and used word-of-mouth communication.

The biggest challenge is keeping the children from becoming restless and disinterested because of summer weather, Bailey said.

"They're learning to share. They're learning to ask. They keep you hopping."

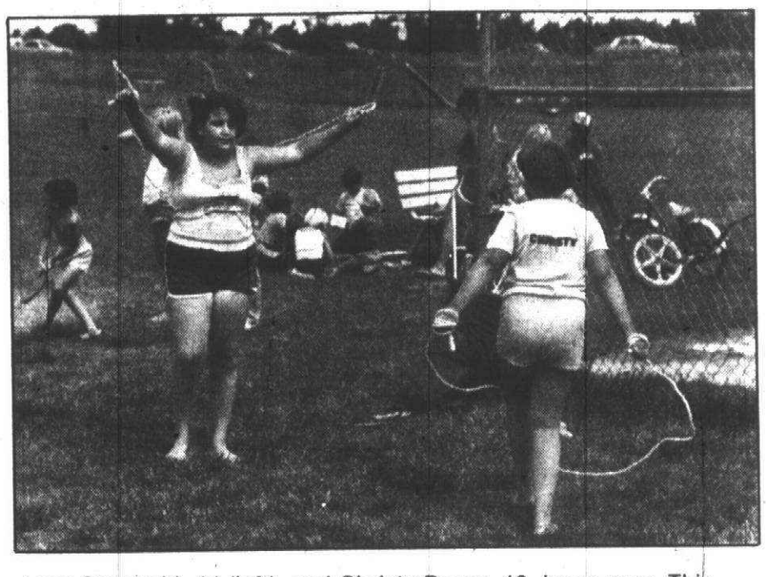

Lucy Dunayski, 11 (left), and Christy Paros, 12, jump rope. This is one of many recreation activities offered by the Growth Works program.

Festival time!

Canton hosts sixth country event

The following is a list of scheduled events for the sixth annual Canton Country Festival which takes place this weekend, Aug. 7-9. Most of the activities occur in the Griffin Park area, at the corner of Canton Center and Cherry Hill.

Canton's Merchants also will display their goods during the weekend at various sidewalk sales in the township shopping areas.

The highlight of this year's festival is the first Canton parade, which includes more than 85 entrants..

FRIDAY

Canton Jaycees Steak-Out, dance . . . . . 4-8 p.m.
Muscular Dystrophy Softball Tourney . . . 6-11:30 p.m.
Rotary Hayrides . . . . . 6-9 p.m.
Jaycees Dance . . . . . After Steak-Out

SATURDAY

Rotary Pancake Breakfast . . . . . 7 a.m.- 1 p.m.
MD Softball Tourney . . . . . 8 a.m.- 11:30 p.m.
Country Festival Run (five miles) . . . . . 10 a.m.
Canton Parade . . . . . 11 a.m.
Canton Wheels Square Dancers . . . . . 12:45-1:30 p.m.
Cow-Chip Fling . . . . . 2 p.m.
Rotary Hayrides . . . . . 2-9 p.m.
Puppet Show . . . . . 2:30-3 p.m.
Fire Dept. Spaghetti Dinner . . . . . 4-8 p.m.
Pet Show Registration . . . . . 4 p.m.
Pet Show . . . . . 4:15 p.m.
Timberline Band (bluegrass music). . . . . 5:30-6:45 p.m.
Cirrus (Battle-of-the-Bands Champions) . . . . . 7 p.m.

SUNDAY

Church Service (United Council of Churches) . . . . . 8 a.m.
MD Softball Tourney (Semifinals)9 a.m. 18-hole Golf Tourney (Fellows Creek) . . . . . 11 a.m.
MD Softball Tourney (Championship games) . . . 11:45 a.m.
Chamber of Commerce Chicken Barbecue . . . noon-6 p.m.
Flowers and Produce Displays . . . . . noon
Softball game (Detroit Red Wings vs. MD Tourney All-Stars). . . . . 1 p.m.
Rotary Hayrides . . . . . 1-6 p.m.
Children's games . . . . . 1 p.m.
Canton Kitchen Band . . . . . 1:30-2:20 p.m.
Corn-eating contest . . . . . 2 p.m.
Softball game (Women's Little Caesar vs. Township Officials) . . . . . 2 p.m.
Banjo's of Michigan . . . . . 2:30-3:30 p.m.
Pie-throwing contest (at Township Officials) . . . 3:30 p.m.
Canton Wheels Square Dancers . . . . . 3:45-4:15 p.m.
Tug of War (Fire Dept. — defending champions — vs. Canton Community Organizations). . . . . 4 p.m.
Skyline Singers . . . . . 4:30-5 p.m.
Musketeers High School Band . . . . . 5:10-5:45 p.m.

O&E

SALE OF "SWIZZLE" CRYSTAL BARWARE

These attractive designs are ideal for all entertaining. Select either the 11-oz. old fashions or the 13-oz. hi-ball glasses. Fine values in sets of eight at $10.

Sale ends August 15, 1981.

Jacobson's
DEARBORN ANN ARBOR

Festival features community worship

A community worship service is one of the new features of this year's Canton Country Festival.

The service takes place at 8 a.m. Sunday at Griffin Park — site of most of the festival activities on the corner of Canton Center and Cherry Hill.

The informal, outdoor service will include representatives from several local churches helping to get the final day's events off on a spiritual note.

The Rev. Ken Gruebel of Geneva Presbyterian Church will deliver the message called "Leaders, Eggheads, Movers, Workers, Critics, Instigators and Helpers."

Other Canton churches represented Canton Free Methodist, St. John Neumann Roman Catholic, Christ the Good Shephard Lutheran, Canton Calvary Assembly of God and Faith Community Church.

The organist and pianist will be Walt McCrea and Eliane Katt, respectively, both from Faith Community Church.

Cow-chip queen cherishes title

Continued from Page 1A

"THEY WELCOMED me," said Mrs. Thompson. "They said older (teachers) applied themselves.

Now retired, Mrs. Thompson keeps busy as a member of the Pioneers and Zesters senior citizen clubs in Canton and the 60-Plus Club which meets in Plymouth.

She enjoys crafts and crocheting and "I'm always in the arts and crafts displays at the 4-H Fair in Belleville."

She's also active in United Assembly of God church in Plymouth and the Canton Calvary Church.

Mrs. Thompson said her friends at the senior citizen groups were surprised when she was named cow-chip queen.

"I tell them I was surprised too," she added.

Abduction-shooting case dismissed

Continued from Page 1A

Walton, 30, had been held in the Wayne County jail in lieu of $50,000 bond from July 21 until last Friday. Walton was released on personal bond Friday after the machinist, Michael Kay, failed to identify him as his kidnapper and after Walton took the lie detector test.

Baydarian said the victim could not positively identify Walton. Walton also had passed a polygraph test "with flying colors," he said.

"The victim told me that the was not absolutely sure that this was the man," said Judge Garber. "That's when the polygraph test was set up."

Michael Kay of Plymouth was on his way to work July 21 when a man jumped into his car and demanded at gunpoint that Kay drive him to Ypsilanti.

Kay said he drove about six miles from the Plymouth Township intersection to another instersection in Canton Township where he stopped abruptly for a red light.

There, the pair tangled over the gun, and it dropped into Kay's lap, firing one shot into his left leg, he said. The man then jumped out of the car and ran away.

Kay drove home and called police. He was treated at a nearby hospital for a flesh wound.

Officials want traffic safety

Farmers bothered by roadside rule

Continued from Page 1A

In addition, the board referred the roadside-stand ordinance to the planning commission for possible revision before next year's harvest season.

ONE OF the farmers, Ernie Costantino, told the Observer some of the farmers feel the setback guideline is too rigid because the stands can't be seen from the roadway.

'There is a concern about safety. We're asking for cooperation from the farmers. We want to be partners, not adversaries.'

— Aaron Machnik building official

Duane Bordine, who has operated a vegetable stand at Ford and Ridge for three years, said location "does make a difference."

Bordine said his stand serves 30-50 customers an hour on weekends. He moved his stand back, and customers now aren't inclined to park on the roadway because it's too far to walk.

"Customers cause their own problems, but we're trying to alleviate that," said Bordine. "We don't ask people to park on the road, but they do."

Trustee Carol Bodenmiller said some of the farmers had been restricted in meeting setback guidelines because of crop growth or because of ditches.

"I think it's the duty of the farmers to (not) take advantage," said Mrs. Bodenmiller. "They shouldn't have the stand too close to the road and cause a traffic jam."

For Bargain Hunters Only...

CLEARANCE

CLOSE OUT MERCHANDISE!

Patio Furniture Odds & Ends

Umbrellas Cushions Chaises

Tables & Chairs

FLOOR MODELS!

THE LARGEST DISPLAY OF POOL & PATIO FURNITURE IN SOUTHEASTERN MICHIGAN!

CORNWELL pool & patio

874 W. Ann Arbor Rd. PLYMOUTH 459-7410

3500 Pontiac Trail ANN ARBOR 662-3117

Hours: Mon-Fri 10-9; Sat. 10-6; Sun. 12-4

CRAZY DAYS CLEARANCE SALE

All Nikki and Bonworth BLOUSES $9.98 And Up

Fashion PANTS $7.98

Pull-On PANTS $4.98

SUMMER SKIRTS $6.00

DRESSES $12.00 And Up

SUITS $12.00 And Up

Many Styles & Colors To Choose From!

Dee's CAROLINA OUTLET 28503 FIVE MILE (BETWEEN MIDDLEBELT & INKSTER)

OPEN DAILY 10-6 p.m. THURSDAY TIL 8 p.m. 427-6780 LIVONIA

Westland GARDEN CENTER AND NURSERY

20% OFF

• Potted Shade Trees • Roses

32593 Cherry Hill - Westland (Between Merriman & Venoy)

Mon.-Sat. 9-7 Sun. 9-5

721-6610

RELAX THE SUMMER AWAY IN YOUR OWN BACKYARD POOL

The Durham by COLECO

Copper guard steel frame with 6" side uprights. 10-year construction.

18' Round $455

21' Round $545

The Festival by EW Esther Williams

Wide 16' promenade deck with roomy carpeted patio. All aluminum.

15x24 $3586.00 15x30 $3976.00

16x32 INSTALLED $6415

16x32 Kit $3450

The POLYNESIAN

Fiber glass walls. Tile print liner. High rate sand filter.

Family Discount Drugs

Package Liquor Dealer

PONDS CREAM & COCOA BUTTER TROPICAL BATH BEADS FRAGRANT & SKIN SOFTENING 15 oz. $1.55

BUF-PUF OXAL 5 BUF-PUF OXAL 10 A NEW BLITZ FOR ZITS 5 $2.82 10 $4.49

BUF-PUF BODY MATE NON-MEDICATED CLEANSING SPONGE $3.22

MAYBELLINE NEW BLOOMING COLORS EYELINER $1.77

MAYBELLINE CREASEPROOF EYE-WRITER $1.99

MAYBELLINE BRUSH/BLUSH $1.77

TUSSY DEODORANTS & ANTI-PERSPIRATNS YOUR CHOICE 69¢

FREE CREST BUY 2, GET 2 FREE OFFER BUY TWO 6.4 oz. CREST AND GET TWO COUPONS FOR A FREE CREST 6.4 oz. BY MAIL 6.4 oz. $1.36

PERT SHAMPOO AVAILABLE FOR NORMAL TO DRY HAIR OR OILY HAIR 15 oz. $1.77

SURE SPRAY KEEPS YOU DRY ALL DAY • REGULAR • UNSCENTED 6 oz. $2.17

EXTRA-STRENGTH DEXATRIM • REGULAR • CAFFEINE FREE 20 CAPSULES $2.77

NEW CORTEF • FEMININE ITCH CREAM • RECTAL ITCH OINTMENT YOUR CHOICE $1.77

Discount Prices EVERY DAY of the Week

1400 SHELDON ROAD-CORNER ANN ARBOR ROAD-PLYMOUTH TOWNSHIP

DISCOUNT PRESCRIPTIONS

HOURS Open Monday Saturday 9 A.M. - 10 P.M. Sunday 10 A.M. - 5 P.M.

PHONE 453-5807 or 453-5820

BEER WINE OR CHAMPAGNE PACKAGE LIQUOR DEALER

O&E

Pasties Sale

Buy Direct From Factory

Beef Pasties, Mexican Turnovers, Beef Turnovers, Chicken Turnovers 3 for 89¢ Avg. Wt. 5 oz. Slightly Irregulars

Frozen Food Center

5252 OAKMAN BLVD. DEARBORN - 582-2028 Mon.-Fri. 8-6 Sat. 9-4

29407 W. Six Mile Livonia - 425-0282 Mon.-Sat. 9-6

DEEP STEAM Carpet Cleaning $26.95

Any Room $26.95

Additional Room $9.95

Includes - Pre-Spotting, Color Brighteners, Deodorizer, Furniture Pads. Expert Furniture Cleaning - Authorized Applicator Scotchgard Ask for our prices.

Offer Expires 8-11-81 Family Owned Gem Carpet 532-8080 & Furniture Cleaners 15542 Delaware • Redford

IT'S A HONDA

THE WORLDS MOST ADVANCED ROTARY MOWER

$75.00* TRADE-IN

A tough quiet Honda engine with castiron sleeve, needle bearings, and pump lubrication powers this advanced mower.

*on any running mower

HR-21 PXA $379.00

SAXTONS GARDEN center inc.

587 W. ANN ARBOR TRAIL PLYMOUTH • 453-6250

OUR 53RD. YEAR 1928-1981

MON. THRU FRI. 9-7 SAT. 9-6

COUPON O&E 8/6

ARNESON POOL SWEEP INCLUDES BOOSTER PUMP & HOSES $439

COUPON O&E 8/6

COLECO SAND FILTER 1 HP Rated Pro Model $329.00

COUPON O&E 8/6

SUNBEAM All-aluminum gas grill Stainless steel grids with lava rock Includes 20# gas tank

Reg. $169.00 NOW $99.50 Save 41%

COUPON O&E 8/6

Fresh LIQUID CHLORINE 99¢ gal. No Limit

COUPON O&E 8/6

SUN 20 lb. GRANULAR $48.88 Limit 2

COUPON O&E 8/6

SUN 25 lbs. TABLETS $71.95 Limit 2

SOLAR COVERS SAVE 50%

18 ft $65 24 ft $99 10x32 $129

DAILY 10-9 SUN. 11-5

VISCOUNT POOLS

LIVONIA 34722 Plymouth Rd. at Wayne Rd. 261-8580

SOUTH LYON 10630 Rushton Rd. Between 9 & 10 Mile 437-0541

FARMINGTON HILLS 37411 W. 12 Mile Rd. at Halstead 553-7744

ANN ARBOR 2635 Saline Rd. at I-94 995-7665

Energy open houses planned for Canton and Plymouth

Many people still may be unclear about which resources are available to help them cope with rising energy costs.

To help explain the services, the West-Wayne Energy Coalition is sponsoring Energy Help Week, Monday through Aug. 14.

At open houses scheduled at various locations in Wayne County, there will be teams of representatives from utility, government and community programs.

These representatives will be available to answer questions about energy resources and also will offer the chance to sign up for programs.

The open houses include Plymouth Cultural Center, 525 Farmer, Plymouth, from 10 a.m. to noon and 1-4 p.m. on Monday; Canton Township Hall, 1150 S. Canton Center Road, Canton, from 10 a.m. to noon and 1-4 p.m. on Aug. 14; and Westland Friendship Center, 37095 Marquette Avenue, Westland, from 10 a.m. to noon and 1-4 p.m. Tuesday.

At the energy open house in Plymouth, volunteers from the Plymouth Energy Program (PEP) will be present to show interested homeowners infrared pictures of their homes.

These infrared pictures are the ones taken last year to give homeowners information on where their homes lose heat.

Volunteers will interpret the infrared pictures and offer some conservation ideas which other residents have used successfully in their own homes.

There also will be information on other upcoming PEP activities, including the opening of an energy office in the Dunning-Hough Library and a September tour of homes demonstrating a variety of approaches to heating and to energy conservation.

PEP is a community program organized by city staff and staffed by volunteers. It currently is being used by the state as a model for a number of new programs in other cities.

AMONG THE programs represented at open houses will be:

- The Emergency Energy Assistance, the Emergency Needs Program and the Energy Crisis Intervention Program.

These programs provide energy assistance funds for low-income, unemployed residents of Wayne County who live outside Detroit. The programs, which have a September deadline, are administered by the Michigan Department of Social Services and the Wayne Metropolitan Community Service Agency.

Michigan Consolidated Gas also will be on hand to help make individual payment arrangements to those customers who need help in paying their gas bills. To register for assistance, people should bring their proof of income, personal identification and gas, electric or oil bills.

- Michigan Residential Conservation Service Home Energy Analyses.

For $10, any resident of the state can have a trained energy auditor thoroughly examine and evaluate a home for energy efficiency. Included in the audit will be information on low or no cost energy conservation practices, contracted conservation measures, do-it-yourself conservation measures and on how to finance energy improvements.

At the open houses, utility representatives will describe the program and facilitate scheduling of a home energy analysis.

- Wayne County Weatherization Program.

This program aims to help low-income families better insulate their homes and conserve on their energy bills. For people who meet the income requirements, workers will insulate ceilings and basements, replace broken and missing windows, weatherstrip and caulk. This is a free service performed by the Wayne County Office on Aging.

More information on the energy open houses may be obtained by calling Jim Kosteva of Canton at 397-1000; Kurt Bradenberg or John Behman of Plymouth at 453-1234; Mary LaPorte of Westland at 721-6000, ext. 282; or Sue Hanson of Inkster at 565-4100, ext. 221.

Kappler named to plan group

Wes Kappler has been named to fill an unexpired term on the city planning commission.

The appointment of Kappler was made by Mayor Mary Childs and confirmed Monday night by the Plymouth City Commission.

Kappler, who lives on Woodland Place in Plymouth, fills the vacancy left by the resignation of Art Larson. Larson's term will expire in December 1981.

Kappler is a manager in the Detroit division of Detroit Edison. His wife, Marjorie, is a school teacher.

A total of five city residents had volunteered to fill the vacancy on the planning commission.

correction

A previous story incorrectly stated that the Plymouth-Canton school board chose a new food vendor — Interstate United Food Service Company — with the recommendation of the Parent Advisory Committee.

The recommendation to replace the current vendor — ARA — with Interstate was made by an ad hoc committee named the Food Service Selection Advisory Committee.

The Parent Advisory Committee is a permanent committee mandated by federal guidelines affecting operation of school cafeterias.

The Food Service Selection Advisory Committee was formed to consider one issue — food service. The committee includes two parents, two building principals, two cafeteria managers and two central administrators.





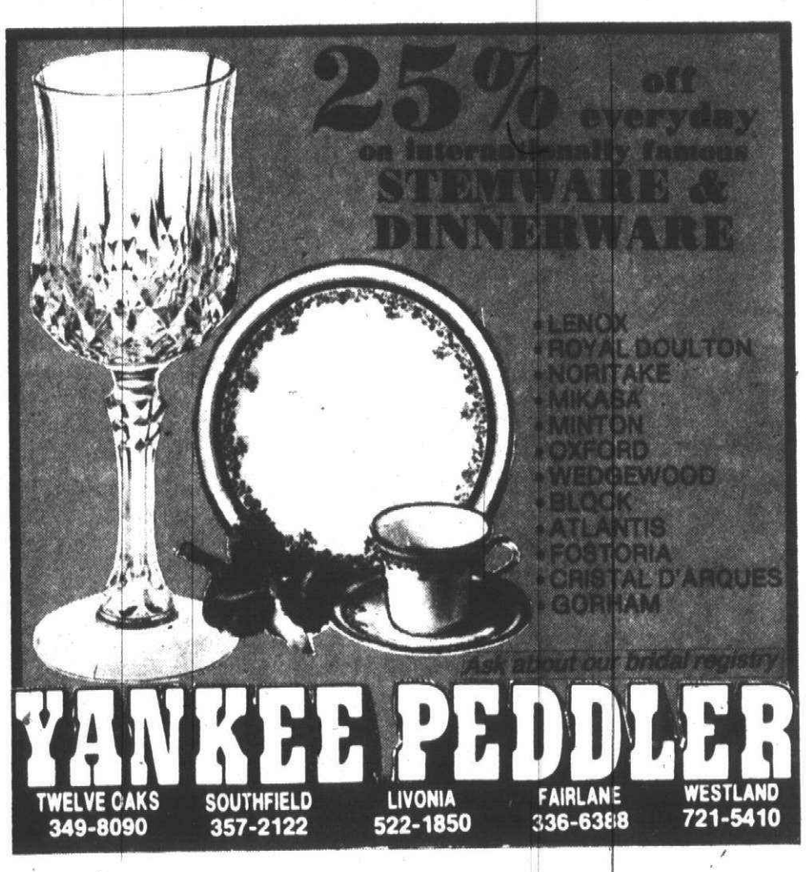



Featuring carpets of Du Pont ANTRON PLUS

SAVING OF 15% to 32%

Lees Carpets are priced for selling right now. And savings won't get any better than they are right now. Save on the best of the best. Save on plushes, on sculptures, on multicolors. Save on carpets of Du Pont's amazing new Antron Plus nylon.

HURRY, SALE ENDS SATURDAY, AUGUST 15th.

BUY FROM A RELIABLE DEALER LIKE A LIFESTYLE CARPET CENTER

When you pick a carpet retailer who is well-known in your community, who's been in business for a while, then you know he has a reputation to uphold. You know he'll stand behind his installation service and be around to answer any questions that might arise. Although good carpet will last a long time under normal wear conditions, your Lifestyle Carpet Center representative expects to see you again sometime in the future. And he'll work very hard to see that you remember him favorably.

BIRMINGHAM McQueen's Carpets 4078 Maple Road 647-5250	**CLARKSTON** Couture's Custom Floorcovering 5930 M-15 625-2100	**DRAYTON PLAINS** Advance Floor Decorators, Inc. 4712 W. Walton Blvd. 674-0421	**LIVONIA** A.R. Kramer Company 15986 Middlebelt Road 522-5300	**NOVI** Novi Carpet 41744 W. Ten Mile 348-2622	**ROYAL OAK** Best Carpet Company 1030 Woodward Avenue 543-5300	**UTICA** Carpet Dimensions 8220 23 Mile Road 254-2870
BLOOMFIELD HILLS McLeod Carpets 2721 Woodward 333-7086	**DEARBORN** Main Carpetland 24340 Michigan Ave. 565-6555	**FARMINGTON** D'Marlin Carpets & Rugs 34769 Grand River 478-6020	**LIVONIA** Rite Carpet 29485 W. Seven Mile 476-8360	**PLYMOUTH** H & B Gallery of Fine Carpeting 631 Main Street 459-5040	**ROYAL OAK** Lackey Floor Covering 4430 N. Woodward 549-6550	**WESTLAND** Independent Floor Covering 920 Wayne Road 729-6200
BRIGHTON Rite Carpet Brighton Mall 227-1314	**DETROIT** Carpet Talk 16915 Harper 881-4808	**GROSSE POINTE** Ed Maliszewski Carpeting 21435 Mack 776-5510	**MT. CLEMENS** Krauseneck's 166 S. Gratiot 463-0585	**PONTIAC** Spencer Floor Covering 2465 Elizabeth Lake Road 682-9581	**TROY** United Carpet 3911 Rochester Road 528-1900	**WYANDOTTE** Jabro's Floor Covering 2801 Fort Street 285-0110

O&E

DON'T TAKE A NEEDLESS LOSS

Now is the time to update your insurance appraisal. Written appraisals may be made on works of art, collections, contents of homes and all types of personal property for insurance, estate, family division or other purposes in our gallery or in your own home.

Call for an appointment (313) 338-9203 and ask for Victoria Parisi.

PRICED HOME SALE SPECIALISTS - fast, efficient, knowledgeable, best prices realized. Call for an appointment (313) 338-9203 and ask for Victoria Parisi.

C.B. CHARLES GOING AT AUCTION! GALLERIES, inc. SINCE 1959

AUCTIONEERS • APPRAISERS • ESTATE SPECIALISTS
Home Office: 825 Woodward Avenue • Pontiac, Michigan 48053 • (313) 338-9203

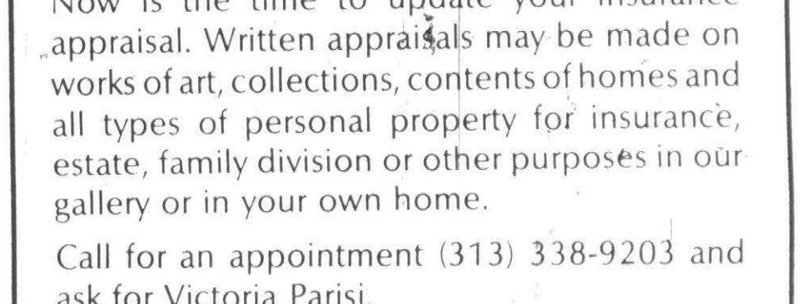

August Bakery treats

Special for the whole month of August.
Our Blueberry Coffee Cake. **special 1.90.**
Oh, what a blueberry morning!

Fruit Flan, now through August 8th.
pick of the crop of summer's fruits.
a dainty dish of nature's bounty. 4.50

Cinnamon Streusel Bread, Aug. 12 to 15.
When M.A. said "let them eat cake" she'd not tasted Hudson's Streusel. 95¢

Blueberry Muffins; alias Big Blues.
August 19 to 22. Basics for important Hudson's staff meetings. 6 for 2.05.

Chocolate covered Long Johns, Aug. 26-29.
In other words, Cream Filled Eclairs.
The French named it better. 6 for 1.74.

Hudson's Bake Shop: Downtown, Northland, Eastland, Oakland, Westland and Southland.

hudson's

campus news

AMY LYNNE JACOBS

Amy Lynne Jacobs of Nantucket Drive, Canton, plans to use her recently awarded Dresser Harbison Foundation Inc. grant to study music therapy at Michigan State University. Ms. Jacobs, daughter of Peter E. Jacobs, is one of 55 new recipients to receive scholarships under the foundation's annual program for Harbison-Walker employees' children.

WEBSTER AWARDS

Joni M. Quenneville, daughter of Mr. and Mrs. Thomas R. Quenneville of Brandywyne, Canton, and Steven M. West, son of Mr. and Mrs Terry West of Ann Arbor Road, Plymouth, were awarded Webster Scholarships to Albion.

WRESTLERS

Three Plymouth Salem High School wrestlers, Adam Golchuck, Bill Ward, and Robert Price, have recently signed to wrestle at Siena Heights College in Adrian for the 1981-82 season.

MERCY COLLEGE

Three Canton residents received degrees from Mercy College at the 40th annual commencement. Cheryl L. Martin graduated cum laude with a B.S. in health services. Mark B. Baidel, A.S. in alcohol and drug abuse, and Terrance M. Hallett, a B.S. in accounting, also received degrees.

GRADS

Receiving degrees from Bowling Green State University in Ohio were: Donald Fulton North III of New England Lane, Canton, B.S. and Craig Alan Brass of Crabtree, Plymouth, B.S. in business administration.

SCHOLARSHIPS

Two Plymouth Canton High School graduates were awarded Regents-Alumni Merit Scholarships from the University of Michigan, Dearborn. Angela Peterson will major in management and Jean Winans will major in computer and information science.

LAURIE HOLT BROWN

Laurie Holt Brown, daughter of Mr. and Mrs. Robert Walter Brown of Amherst Court, Plymouth was named to the dean's list at Cottey College in Nevada, Mo.

DOCTORS

James Shefferly, son of Mr. and Mrs. Robert Shefferly, and Anne Eisen, daughter of Susanne Eisen who is now living in Wisconsin, received MDs from the University of Michigan.

DALE IMMONEN

Dale R. Immonen of Winter Court, Canton, was awarded a MS in engineering management at the University of Dayton's spring commencement.

ROBIN BALTES

Robin Baltes, daughter of John and Seneth Baltes of Plymouth, received her diploma in fashion merchandising from the Jewett Career School in Lansing. She graduated with top honors, completing a two-year college level program in 10 months.

DCL

Barbara Godre of Plymouth and Dennis Fabyan Tomorsky of Canton received a JD degree at the spring commencement at Detroit College of Law.

DAVID COLE

David A. Cole, son of William G. Cole of Morrison, Plymouth, graduated from General Motors Institute during June commencement.



BOOK BREAK
DD HAIR FASHIONS
DISCOVERY IN FASHION
ELECTRONIC CONNECTION
HIS CASUALS
JO-ANN FABRICS
K-MART
KINNEY SHOES
LIPPITT JEWELERS
DAN'S PETS R'US
PHONE CENTER STORE
RICHARDS BOYS & GIRLS WEAR
SUNNYDAZE HALLMARK
UNITED PAINT
WINKLEMANS

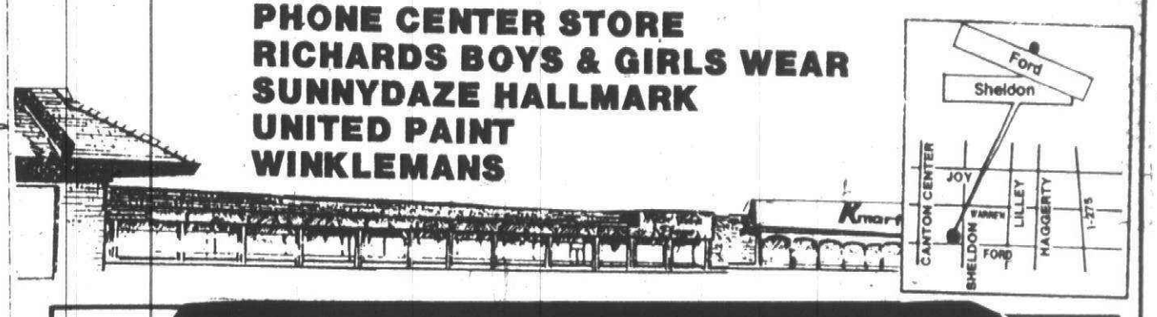

Kmart
THE SAVING PLACE
SPECIALS FOR AUGUST 6, 7, 8



Frito's CORN CHIPS
16 oz. Bag
Reg. $1.58
$1.18
Limit 3



Pepsi-Cola
8½ liter bottles
Reg. $2.44
$1.78
Limit 3 (plus deposit)

(Good at the Ford & Sheldon Rd., Canton Location Only)

· COUPON ·
ALL UNITED PAINTS
$3.00 OFF
Per Gallon
(Sale Items Excluded)
WITH COUPON ONLY
Expires August 15, 1981

· OLYMPIC COUPON ·
See the 1981 Olympics



Buy two or more gallons of OLYMPIC Products
Receive FREE STAIN BRUSH
Reg. $6.00 (sale products excluded)
With This Coupon until August 15, 1981

UNITED PAINT
New Towne Plaza
44610 Ford Rd.
Canton • 455-0250

SALE • 3 DAYS ONLY • SALE
Many Hallmark and Gift Items Reduced 50%
50% OFF WOOD PHOTO FRAMES 3x5 thru 8x10 sizes
SPECIAL PURCHASE — All frames below manufacturers' original selling prices. Supplies Limited.

18-50% OFF PFALTZGRAFF
Village® and Yorktowne® Dinnerware and Accessories
Village 45 piece set Reg. $90.00 $75.00
Yorktown 45 piece set Reg. $90.00 $75.00
ALL GLASSWARE AND DINNER ACCESSORIES ALSO ON SALE!

10 a.m. - 9 p.m.
sunnydaze Hallmark
44700 Ford Rd. Canton
455-6354

Special Sale
of Stone Rings
and Free Form Rings
in 10 & 14k Gold
Entire Stock 50% off
offer good thru Sat. Aug. 8
DINERS CLUB VISA

Lippitt Jewelers
44570 Ford. Rd.
Canton, MI 455-6860

what a sale! BACK-TO-SCHOOL SUPER SAVINGS!
Sale ends August 15

FOR BOYS!
•Denim jeans by the big 3 - Levi's, Lee & Farah - Sizes 8-14. Pick your favorites, just $14.99 ea.
•Billy the Kid Twill Jeans - right for school! 4-7 Now $10.99, 8-14 Now $11.99.
•Billy the Kid Corduroy Jeans - rough & ready! 4-7 Now $10.99, 8-14 Now $12.99.
•Billy the Kid Knit Shirts to match - and they do! 4-7 Now $8.99, 8-14 Now $9.99.
•Carter's Underwear - entire stock! Sizes 4-14 Now 20% Off
•Le Roi Orlon Crew Sox - for the whole crew! Reg. $1.75 ea. Now 3 for $4.00.

FOR GIRLS!
•Levi's and Lee Denim Jeans - for the fit she wants! Sizes 7-14 Now $15.99.
•Brushed Acrylic Cowl Sweaters - look super! 4-6X Now $7.99 7-14 Now $8.99.
•Carter's Underwear - entire stock! Sizes 4-14 Now 20% Off.
•LeRoi Knee-Hi Sale - buy a bunch! Orlon Cable Reg. $2.10 ea. Now 3 for $5.00 Cuffed Orlon Reg. $2.35 ea. Now 3 for $5.60.

FOR INFANTS & TODDLERS
•Cradle Set Blanket Sleepers - so soft and warm! Sizes 1-4 Now $6.79.
•Billy the Kid - super stuff sizes 2-4 Cord Jeans Now $8.99 Cord Overalls Now $10.99 Knit Shirts Now $5.99

All Remaining SUMMER MERCHANDISE 50% OFF (on the sidewalk sale ends August 15)

20% OR MORE OFF ENTIRE STOCK OF WINTER COATS, JACKETS, SNOWSUITS, SNOWMOBILE SUITS, INFANT SNOWSUITS! This portion of Sale ends September 7.

Richards
BOYS and GIRLS WEAR
...because your children are special!
New Towne Plaza - Ford Rd. & Sheldon - Canton

20% OFF
ALL BOOKS IN
CHILDREN'S SECTION
and
ALL "PARENTING" BOOKS
Good Thurs., Fri. & Sat.

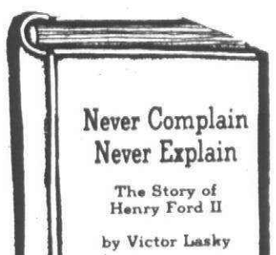

$3.00 OFF
Reg. $13.95
NOW $10.95

BOOK BREAK
44720 FORD RD.
CANTON 459-0430
MON-SAT 10-9 SUN 11-6

Schoolcraft candidate Robertson an 'inside man'

Promotion from within and development of staff harmony are important elements of a successful community college, according to Lyle Robertson, a candidate for president of Schoolcraft College.

Robertson, academic vice president of Macomb County Community College, was interviewed publicly Monday by the Schoolcraft board of trustees. He was the fourth of five final candidates interviewed for the presidency of the two-year community college.

The board Thursday will meet to pare down the list of candidates to two. Finalists will be brought back to campus for a second round of interviews. The new president is expected to be on board in September.

ROBERTSON PORTRAYED himself as an "inside man" — an administrator who in recent years has been more used to working with fellow colleagues than with outside contacts.

But Robertson said past posts and some exposure in his most recent position have involved more extensive out-college contacts.

"I think the person in the role of president has to be a catalyst. The PR person cannot be the sole vehicle of communication with the community."

Robertson, declaring Schoolcraft has "an excellent reputation," said anyone selected as president has the opportunity to use that reputation as leverage in gaining credibility and adding weight to his or her relationships outside the college, especially regarding state aid.

"I DON'T THINK community colleges are viewed in Lansing as a force to be reckoned with, so I don't think I'd be dealing from a position of strength.

"We don't have have Rose Bowls and some of the perks some people are interested in. So I think your greatest strength is your reputation, and as I said, I believe Schoolcraft's is solid and strong," said Robertson.

But Robertson added, "Clearly, I think one of the prime responsibilities of the president is to know the local state representatives and senators at least," and to have "working relationships with key senators and representatives on vital committees so you don't walk in and be total strangers."

Robertson was a member of the city council in Sterling Heights for two and a half years, a post to which he said he was appointed.

COMMUNITY COLLEGES can and should be an important part of a cooperative network of government, business and labor in insuring a healthy state economy, said Robertson, citing North Carolina as a state with that kind of network.

"This state I think has a pretty poor reputation nationally in the business of bringing in new industry and keeping old industry is Michigan," Robertson added.

Cooperation with industry itself can be particularly important, Robertson said, when it involves "contract education," or the use of community college staff to teach in-service training to industry representatives.

That aids both development of new college programs and contacts with potential sources of either money or equipment, he said. The college foundation could also help do those things, he added.


Robertson

BUT ROBERTSON said Schoolcraft's specific role in any such government-business-labor network would be up to the board to define.

Robertson stressed development of a cooperative attitude between the president's office and college staff, as well as between the president and the community at large.

He said he believed the relationship between unions and employers is of necessity an adversarial one, but "it doesn't have to be acrimonious. I think that's a critical difference."

8 ft. x 6 ft. x ¾" STOCKADE FENCE
$17.99 section
POSTS 8' Cedar $2.50
RANDOLPH FENCE & SUPPLY
29820 W. 9 Mile-W. of Middlebelt
Farmington Hills 476-7038

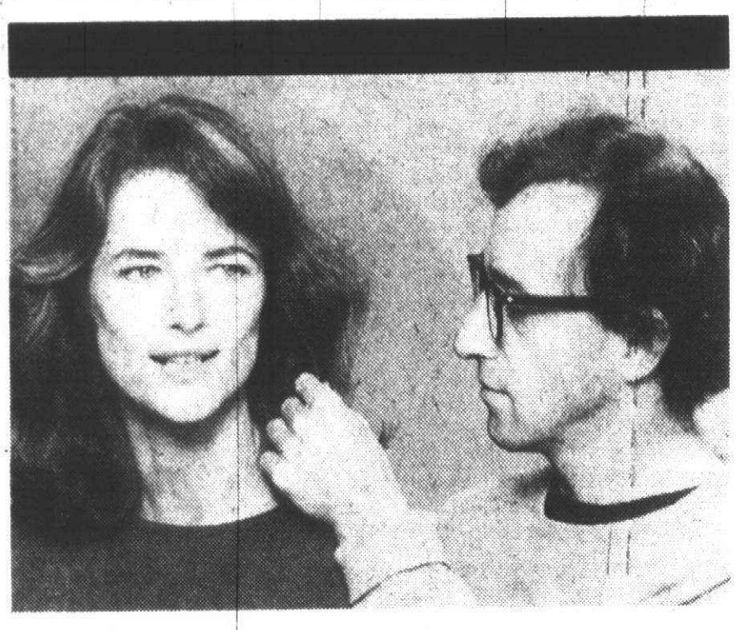

Enjoy "Love", "Sex", "Memories" and "Bananas" at home.

Don't miss the Woody Allen Film Festival...with "Love and Death", "Everything You Always Wanted to Know About Sex", "Stardust Memories" and "Bananas" coming soon on "it".

1-800-482-1450

In Ann Arbor, call 313-973-7731 before 8:00 p.m.

it Subscription Television

Available now in most Metropolitan Detroit areas

Citizen

ATTENTION GOOD DRIVERS!
YOU CAN SAVE
15% - 25% ON YOUR AUTO INSURANCE
CALL 522-3900
FOR
"The Personal Touch"
METRO AGENCY INC.

REMODEL Your Bathroom
WE'LL DO THE COMPLETE JOB AND YOU'LL LOVE THE LOW PRICE

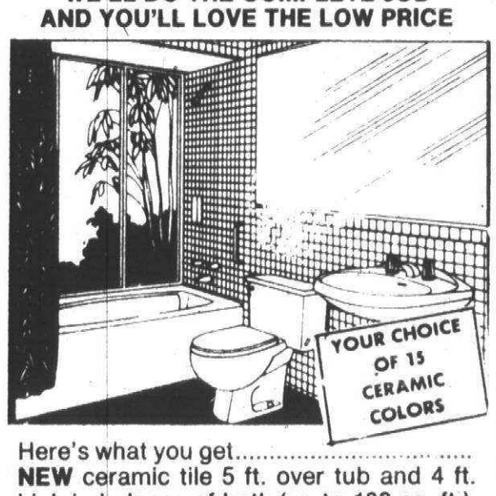

Here's what you get..... NEW ceramic tile 5 ft. over tub and 4 ft. high in balance of bath (up to 100 sq. ft.), NEW ceramic floor (up to 25 sq. ft.) NEW white tub, NEW toilet, NEW vanity and sink, NEW Medicine cabinet — includes NEW Faucets for sink and tub.

ALL LABOR AND MATERIAL COMPLETE..... $1995.00

TUB RECESS SPECIAL!
Up to 50 sq. ft. over tub
Genuine ceramic tile.
All labor and material. $249.95

AJAX FLOOR COVERING
32639 FORD ROAD
½ BLK. E. OF VENOY
427-6620
FREE ESTIMATES
EXPERT INSTALLATION



TRY IT NOW!
The New Sealy Posturepedic Adjustable Bed
The first and only adjustable bed with the unique Posturepedic® back support system. At the flick of a switch, mattress and foundation move quietly to multiple positions for lounging, reading, relaxing, or sleeping.



Come in for a demonstration today— now at introductory prices!

MICHIGAN'S LARGEST BEDROOM STORE
Mon., Thurs., Fri. til 9
Tues., Wed. & Sat. til 6
356-2222 • 442-5688
29111 Telegraph at 12 Mile
bedland

NOW IS THE TIME TO BUY.....SKIS
BAVARIAN VILLAGE HAS SCOURED THE CONTINENT FOR MONTHS TO FIND THESE SUPER BUYS FROM FACTORY OVERSTOCKS, CLOSE OUTS, LAST YEAR'S MODELS —SPECIAL PURCHASES AND CARRY OVERS. IF IT'S NOT GOOD SKI MERCHANDISE, WE DIDN'T BUY IT FOR THIS SALE.

RET. $140 ROSSIGNOL TORNADO EASY TO SKI SIZES 150/160/170/180 $87
RET. $175 ROSSIGNOL SUNBIRD MID-LENGTH MODEL ALL ADULT SIZES $117
REG. $185 ROSSIGNOL E.M. A FINE SPORT SKI ALL SIZES MONDAY $139
REG. $235 OLIN MARK IV A TRULY FINE SKI TOP QUALITY SKI ABILITY $167
REG. $235 DYNASTAR STARGLASS MOVING TO THE TOP MOST SIZES $177
REG. $275 HEXCEL SUNDANCE II TOP PERFORMANCE SKIS HONEYCOMB CORE $192
RET. $140 ROSSIGNOL CITATION A SUPER BUY—122 PAIR 1/2 OFF $70
REG. $210 ROSSIGNOL S-3 AN EXCEPTIONAL SKI MID LENGTH PERFOR $147
RET. $150 ROSSIGNOL CHALLENGER METAL TOP EDGE BLUE $107
REG. $225 HEXCEL BLUELITE II TOP QUALITY PERFORMANCE SKIS $157
REG. $200 ROSSIGNOL F.M. THEY SKI LIKE CRAZY $149

WE COULDN'T LIST THEM ALL. A BARGAIN HUNTER'S PARADISE. TOP BRAND SKIS— TOP QUALITY PRICED TO MOVE THEM FAST.

NEW FAMOUS BRAND SKIS -ROSSIGNOL HEAD HEXCEL OLIN DYNASTAR HART K2 FISHER — NEW AND DISCONTINUED MODELS

REG. $140 ROSSIGNOL S.T. COMP HIGH PERFOR JR SKIS MOST SIZES $97
ORIG $150 DYNASTAR OMNI SKIS "DOOR BUSTER PRICE ON 98 PAIR WHILE THEY LAST $75

NOT ALL SIZES IN ALL MODELS AVAILABLE
PLAN ON SAVING PLENTY. TELL YOUR FRIENDS. BRING YOUR FRIENDS



& BOOTS
SOLD TO $135 • MUNARI • HEIERLING • DOLOMITE • NORDICA ASST. MODELS $58
SOLD TO $150 • NORDICA • HEIERLING • DOLOMITE • SAN GIORGIO ASST. MODELS $74

PREMIUM SKI BOOTS AT WAREHOUSE PRICES
• NORDICA • HEIERLING • HANSON • SAN GIORGIO
SAVE UP TO $80. SALE $96

HANSON'S
REG. $235 CITATION SALE $147
REG. $150 MENS CLASSIC SALE $96
REG. $135 LADIES SHADOW SALE $87

NORDICA 25-37% OFF THE BEST 1980-81

MENS	LADIES	SALE
STRATUS	LADY COMP	$157
HURRICANE	SCIROCCO	$147
FORCE	ZEPHYR	$134
LASER	BREEZE	$116
COSMOS	NOVA	$96
GEMINI	ARIES	$74
PULSAR	—	$58

BINDINGS ON SALE
• SALOMON • MARKER • BESSER • SPADEMAN • TYROLIA • GEZE • LOOK • SALOMON
SELECTED MODELS AT SUPER PRICES

DURING OUR SUMMER SALE AT ALL STORES.

Bavarian Village
IT HAPPENS ONLY ONCE A YEAR.....
SALE ENDS AUG. 22 while quantities last.

• BLOOMFIELD HILLS: 2540 WOODWARD at Square Lake Rd 338-0803
• BIRMINGHAM: 101 TOWNSEND corner of Pierce 644-5950
• MT. CLEMENS: 1216 S. GRATIOT ½ mile No. of 16 Mi 463-3620
• LIVONIA/REDFORD: 14211 TELEGRAPH at Jeffries Fwy 534-8200
• ANN ARBOR: 3336 WASHTENAW West of U.S. 23 973-9340
• FLINT: 4261 MILLER RD. across from Genesee Valley 732-5560
• EAST DETROIT: 22301 KELLY RD. between 8 & 9 Mi 778-7020
• FARMINGTON HILLS: 27847 ORCHARD LAKE RD. 553-8585

CROSS COUNTRY
Purchase a complete adult cross country ski package SKIS & BOOTS AT SALE PRICES and receive 1 pr. of '9" TONKIN POLES & '9" BINDINGS FREE to complete set
FREE '9" TONKIN POLES— '9" X/C BINDING

OPEN EVENINGS TIL 9—SAT. 10-5:30. CLOSED SUN. VISA • MASTERCARD • AMERICAN EXPRESS

44TH ANNUAL SUMMER SALE

A furniture collection for today with the true flavor of yesterday.



Discover it now at 20% off!

Introducing Pennsylvania House Pine. Country styling the way it really was. Clean, fresh, uncomplicated. Lighter in scale. New Pennsylvania House Pine reflects the sophistication of 18th century English antiques and the simplicity of 19th century American originals. Beautifully crafted of solid pine with select pine veneers and finished with the kind of authentic detailing that makes it a joy to own. Now for a limited time discover new Pennsylvania House Pine at an introductory 20% off. Come in today!

NOW SHOP SUNDAYS DURING OUR SUMMER SALE 1 P.M.-5 P.M.

Classic Interiors by
Colonial House
Since 1937
20292 MIDDLEBELT ROAD, LIVONIA (South of Eight Mile)
474-6900
MASTER CARD AND VISA ACCEPTED

Open Mon., Thurs. & Fri. 'til 9
Open Sunday 1-5 p.m. during August

Keeping used cars going

While car sales slump, repair field booms

By W.W. Edgar
staff writer

Like the fellow with a sick headache and an upset stomach, but still able to walk, the entire automobile industry is not sick either.

While the sale of new cars is hitting new lows almost every month and the dealers see very little improvement this year, the repair business is booming.

In an unofficial survey of the repair shops in the Plymouth area, the repairmen proudly claim that their business is up well above 25 percent in the past few months and some claim the business is improving each week.

But it's a different story when you talk to auto dealers.

"I think the people are just fearful," auto dealer Lou La Riche said. "They don't know what to expect with the interest rates getting higher and higher and the price of the cars rising progressively. They are puzzled.

"If they only realized it, this is the best time to purchase a new car. They never will get any more for their old one and the new one, despite the high price, will give them twice the mileage per gallon. What's more, the prime interest rate shouldn't scare them for you can arrange loans now as much as 6 percent below prime. It is just that they fear what is in the offing."

It was a much different story with Chuck Cude, owner of Chuck's Service Station on Main Street at the railroad.

Lifting his head up from under a hood of a car he was repairing, he didn't hesitate to give his version of present conditions.

"Hell," he said, "with prices the way they are, how can anyone expect people to keep up their house payments, feed the family and buy a new car. It just can't be done."

Satisfied that the repair job on the car at hand was finished, he recalled that in the "old days when you told a fellow repairs on his car would cost about $250, he'd turn away and tell you that he'd be better off buying a new one. So a repair job was lost."

Now, with the price of cars, this no longer is the case and Crude see the repair business booming more and more each week.

After taking a breather he went on to say, "And there is no one to blame but the fellows working in the shops.

"I hesitate to say this because I was a shop worker once myself, but those fellows keep demanding more and more money and the price of the cars has to go up and up. If they hadn't demanded so much, the auto industry woould not be in the shape it is in."

The story was much the same at Ted and Ed's Place on Dunn Street where Morris Stefhetv has taken over.

"Our repair business is showing increases each week. We were in a slump for awhile, but business has picked up rapidly and the future looks even brighter.

"Even though repair costs are increasing, it still seems better to most people than to buy a new car at present prices and it looks as though they won't be getting any lower."

As he completed his comments on the repair business booming while the sale of new cars is dropping, La Riche commented:"To me it is rather silly to spend a few hundred dollars in repairs, even in my own shop. It is like throwing money away. After all, when your car is repaired, it still is an old car that never will be worth any more. It will be using twice the gas a new car will use. And that saving, alone, should make the purchase of a new car worthwhile."

Meanwhile, the repair work keeps booming even in his own shop, though most of it is servicing customers' cars.

But the survey proved beyond doubt that the auto industry still has some healthy segments.

military news

CHAD T. McCRACKEN

Chad T. McCracken, son of Chad N. McCracken, 48385 Geddes, Canton, has been appointed a non-commissioned officer in the U.S. Air Force.

McCracken, a sergeant, completed training in management, leadership, human relations and responsibilities. He is a missile systems analyst with the 373rd Strategic Missile Squadron at Little Rock (Ark.) Air Force Base.

CARL L. PILKINGTON

Carl L. Pilkington, 21, son of Roy and Helen Pilkington, 40786 Crabtree Lane, Plymouth, has entered the U.S. Air Force Delayed Enlistment Program.

Pilkington, a 1977 graduate of Plymouth Canton High School, will enter the regular Air Force on Sept. 28, and take his basic training at Lackland Air Force Base, Texas.

DONALD SMITH

Donald Smith of Canton Center Road in Plymouth, a commander in the Naval Reserve, has completed a defense strategy course while on active duty for training at the National Defense University in Washington, D.C.

The course is a professional military education program for senior reserve and National Guard officers.

Smith is employed as a manufacturing engineering specialist with Ford Motor Co. in Dearborn.

DONALD G. HAISLET III

Airman Donald G. Haislet III, son of Mr. and Mrs. Donald G. Haislet Jr., 8887 Morrison, Plymouth, has been assigned to Chanute Air Force Base, Ill., after completing Air Force basic training. He now will receive specialized instruction in the maintenance analysis field.

Haislet is a 1979 graduate of Plymouth Salem High School.

ERIC D. FLAVIN

Eric D. Flavin, 17, 42480 Lakeland, Plymouth, has enlisted in the U.S. Air Force.

After basic training, Flavin will be trained as a voice processing specialist. He will receive a $2,500 bonus upon completion of technical training school.

Flavin is a 1981 graduate of Plymouth Canton High School.

ROBERT C. ROBAR

Robert C. Robar, 19, son of Robert and Carole Robar, 9018 Tavistock, Plymouth, has entered the U.S. Air Force Delayed Enlistment Program.

Robar, a 1980 graduate of Plymouth Canton High School, will enter the regular Air Force on Sept. 28, and begin basic training.

KELLY L. WIREMAN

Airman First Class Kelly L. Wireman, daughter of Geraldine J. Wireman, 43926 Simsbury, Canton, has graduated from the U.S. Air Force course for inventory management specialist at Lowry Air Force Base, Colo.

CANTON AUTO PARTS
45620 Ford Road
at Canton Center
459-7780
Parts Plus autostore
BRAND NAMES YOU CAN TRUST
DOUBLE CELEBRATION!
5th Year Anniversary
in CANTON
and
CANTON COUNTRY FESTIVAL!
Free PEPSI
CLIP AND SAVE·SAVE·SAVE
$2.00 OFF
on purchase of $20 or more.
WITH COUPON ONLY — GOOD THRU AUG. 31st

MICHIGAN NATIONAL BANK
WEST METRO
All Day Saturday Banking
14 Convenient Locations Serving
the Livonia area and Canton Township
Drive-In Hours: 8 a.m. - 8 p.m.
at 3 Locations
421-8200
AN EQUAL OPPORTUNITY LENDER Member FDIC

Canton Country Festival
...a li'l bit country, a lot of fun!
Friday, Saturday, Sunday August 7, 8 & 9

Fashions For the Fuller Figure
at Discount Prices!
We're having a FESTIVAL, too!
Come join us at our SIDEWALK SALE
during the CANTON COUNTRY FESTIVAL!
August 6, 7 & 8
That Special Woman
SAVE 20-75% on all SPRING & SUMMER MERCHANDISE
Levi Bendovers Reg. $28 NOW $19.99
5972 Sheldon Rd.
Harvard Square-Canton
459-6700
New Evening Hours
Mon.-Sat. 10-6
Thurs. till 9:00

JOHN'S BUTCHER BLOCK
7233 Lilley
Kings Row ; Canton
453-2771
"We're the Store that serves you with a Smile!"
Mon-Fri 10 am-7 pm
Sat. 9 am-6 pm
Closed Sunday
WE ARE PLEASED TO SUPPLY THE CANTON J.C.'s WITH THEIR MEATS FOR THE FESTIVAL!
CUSTOM CUT BUTCHER BLOCK MEAT AT SUPERMARKET PRICES
PHONE ORDERS WELCOME

Serving the Canton-Plymouth Area for 14 years!
RENTALS
COMPLETE LINE OF CONSTRUCTION ITEMS
- STUMP REMOVERS
- ROTO TILLERS
- CEMENT TOOLS
- WE RENT SCAFFOLDING
- LOG SPLITTERS
- CHAIN SAWS
- POWER LAWN RAKES
- TRANSIT LEVELS REPAIRED
- 5000 SQ. FT. SHOWROOM
- POST HOLE DIGGERS
WE RENT TRAILERS
981-0240
PLYMOUTH CONSTRUCTION EQUIPMENT INC.
41889 Ford Rd. - CANTON
Between Lilley & Haggarty ¼ Mile West of I-275

LOSE Twice As Much With A Friend
(MORE FUN, TOO!)
2 FOR THE PRICE OF 1
Limited to the first 40 calls
CALL NOW 459-4040

Call For Your FREE Figure Fitness Analysis
(No Obligation) We'd love to hear from you!
459-4040
PROFESSIONAL STAFF WITH 25 YEARS EXPERIENCE
GIVING YOU PERSONALIZED SERVICE
The Woman's Spa
- Privacy
- Conditioning and Nutritional Guidance
- Sauna Room
- Hair Dryers
- Nursery
- Weight Control Programs for Quick Results
- Sun Tanning
- Aerobic Exercise
- Shower, Locker and Dressing Facilities
- Progressions Resistant Programs
- Group Exercise
NEW DANCERCISE CLASSES
Member of International Physical Fitness Association
TOTAL HEALTH
45168 FORD RD. • CANTON
ACROSS FROM MEIJER THRIFTY ACRES
IN TOTAL HEALTH SPA PLAZA
SPA 459-4040
Spa Hours:
Mon.-Fri. 9-9
Sat. 9-5

BREVITIES FROM THE MAIL

Announcements for Brevities should be submitted by noon Monday for publication in the Thursday paper and by noon Thursday for publication in the Monday paper. Bring in or mail to the Observer at 461 S. Main, Plymouth 48170. Forms are available upon request.

● FARMER SPACE

The Plymouth Chamber of Commerce is looking for persons or businesses to purchase space in the Farmers Market. The market is open 8 a.m. to 1 p.m. Saturdays. Cost is $10 per Saturday. Farmers, home gardeners and bakers are welcome. Call 453-1540 for more information.

● RADIO CAR WASH

WSDP-FM, the student-operated radio station for the Plymouth-Canton schools, will conduct a car wash from 11 a.m. to 5 p.m. Sunday at Daly's Drive-In, corner of Ann Arbor Road and Main Street. For more information, listen to WSDP, 88.1 FM.

● LIBRARY MEETINGS

The Plymouth Community Library Commission will hold its regular meet at 7:30 p.m. Monday at the Dunning Hough Library. The general meeting is open to the public.

The Plymouth Public Library Board will meet at 10 a.m. Tuesday at the city manager's office in Plymouth City Hall for its regular meeting. The public is invited to attend.

● FALL TRIPS

Reservations are being taken for short trips for Plymouth senior citizens through the Plymouth Recreation Department. Plans are as follows:

Oct. 12-14 — A fall color tour to Harbor Springs, Mich., includes three days and two nights at the Harbor Inn. Cost of $179 per person will cover several meals, tours and entertainment.

Oct. 21 — Autumn apple adventure trip to Holly and Fenton is for persons who prefer a one-day color tour. Participants will tour a cider mill, lunch at the Holly Hotel and local historic landmarks. Cost is $20 per person.

Nov. 18-22 — Travel to Nashville and visit Grand Ole Opry and Country Music Hall of Fame.

Cost of $219 per person includes four days and three nights at Nashville Albert Pick Hotel, several meals, Opry tickets, admission to Country Music Hall of Fame, entertainment and baggage handling.

For information, call the Plymouth Recreation Department at 455-6620.

● DIVORCE SUPPORT

The YWCA of Western Wayne County sponsors a support group for women who are separated, divorced or in the process of a divorce. The group meets 7:30-9:30 p.m. on the first, third and fifth Mondays of each month at Rosedale Gardens Presbyterian Church, West Chicago at Hubbard in Livonia. Participants are asked to pay an annual YWCA membership fee of $10 when they begin with the group. For further information, call Leslie Frederick at 561-4110.

● CANTON TOWNSHIP HISTORICAL SOCIETY

The Canton Historical Society meets at 7:30 p.m. on the second Thursday of every month in Canton Township Hall on Canton Center Road. For more information, call Dorothy West at 495-0744.

● COZY KITCHENS

Miller Elementary PTO is selling their cookbook, "Cozy Kitchens," compiled from recipes donated by Miller parents and children. The book is sold at the school office, 43721 Hanford, in Canton. For information, call Jinny Hauck at 981-4231.

● GOOD DEEDS

Through September, Boy Scouts from Troop 898 at Field Elementary are cutting lawns, trimming shrubs, fixing leaky faucets and doing other assorted chores for Canton senior citizens to earn merit badges. There is no charge, but donations to the troop will be accepted. To set up an appointment, call Barry Fossett at 981-3332.

● SENIOR CITIZEN TRIP

Openings are available for a senior citizen trip to eastern Canada from Sept. 21-28. The trip is sponsored by the Plymouth Crediteers senior citizen club, through the Plymouth YMCA.

The trip, of eight days and seven nights, will visit the Thousand Islands, Montreal, Toronto, Quebec, Ottawa and Kingston.

Price is $485 per person twin, $468 triple occupancy. For information, call Janet Luce at 453-2904.

● LICENSE PLATES

Green and white "Plymouth, Michigan" license plates for the front of vehicles are being sold by the Plymouth Jaycees.

The plates are available at 7-Eleven on Main in Plymouth, at Big Red Q quick-printing on Main and in the Pendleton Shop in Forest Place Mall. They also are at Plymouth Township Hall at Lilley and Ann Arbor Road.

● TENNIS CLINIC

Two week-long tennis clinics will be offered during August at the Plymouth Community Family YMCA.

Aug. 17-21 session will be for ages 7-17, and Aug. 24-28 sessions will be for ages 12-18.

Times are 3:30-5:30 p.m. daily, at the tennis courts at Plymouth Canton High School. Fee is $20 for Y members and $25 for non-members.

For information, call the Y at 453-2904.

● AEROBIC FITNESS

The Plymouth Community Family YMCA, 292 S. Main above Armbruster's Bootery, is accepting registrations for an adult aerobic fitness class. Sessions are scheduled 7-8 p.m. Tuesdays and Thursdays through Aug. 20 at Hulsing School. Fees are $12 for members and $15 for non-members. For further information, call the YMCA at 453-2904.

● SENIOR CLASSES

The Canton Parks and Recreation Department sponsors stitchery, needlecraft and sewing classes for senior citizens at 1 p.m. Tuesdays in the air-conditioned recreation hall, 44237 Michigan at Sheldon. At 1 p.m. on Wednesdays, the department sponsors a class on creative bazaar items at the recreation hall. All Canton residents who are 55 and older may participate in the free programs. For further information, call 397-1000, extension 278.

● DAY CAMP

Summer day camp is held at Starkweather School and at the Salvation Army Building Monday-Friday. The Starkweather group meets 8 a.m. to 3 p.m., and the Salvation Army group meets 3-5:45 p.m. The camps are geared for working parents of children in grades 1-5. Contact the Plymouth Community Family YMCA for more information at 453-2904.

● DISCOUNT TICKETS

Discount tickets now are available for theme parks, such as Cedar Point, Kings Island, Bob-Lo, Detroit Zoo, Great America, Geauga Lake, Sea World, and Football Hall of Fame. Savings range from $1 to $2.95 per ticket. Tickets may be bought at Plymouth Parks and Recreation, 525 Farmer, Plymouth, or Canton Parks and Recreation at 1150 S. Canton Center Road, Canton. Information may be obtained by calling Plymouth Recreation at 455-6620 or Canton Recreation at 397-1000 from 8:30 a.m. to 5 p.m. on weekdays.

● SENIOR CITIZENS

The Senior Network will answer questions and help solve problems for persons aged 60 and older.

The program, provided by the Out-Wayne County Area on Aging, has information about programs and services for seniors. Call 422-1052 between 9:30 a.m. to 3:30 p.m. Monday-Friday.

● HANDYMEN AVAILABLE

The Plymouth Community Council on Aging has senior handymen available to do small jobs for other senior citizens. Phone 455-4907 between 10 a.m. to 2 p.m. Monday-Thursday.

● JOB TRAINING

Michigan Employment Program (MEP), offered by Growth Works Inc. in Plymouth, is wants employers to participate in on-the-job training with optional subsidy. For further information, contact Judy Cavell at 455-4094.

● ENERGY PROGRAM

City of Plymouth residents may see an infrared picture of their house by stopping by the city manager's office in city hall from 10 a.m. to 5:30 p.m. Wednesdays or from 10 a.m. to 1 p.m. Saturdays. A trained interpreter will explain what the picture means and offer energy tips.

Headaches?
The Cause Often Is Pinched Nerves. Chiropractic Restores Health Naturally.
YOU DESERVE TO FEEL GOOD



DR. WALTER S. GROSS
Chiropractic Physician
27620 Five Mile, Livonia (3rd Block W. of Inkster)
427-6333
Serving the community for 21 Years
CM

EVENING MEDICAL CARE, P.C.
AFTER HOURS MEDICAL CARE FOR TREATMENT OF ILLNESS, INJURIES AND MINOR EMERGENCIES
OPEN 7 DAYS A WEEK
Monday-Sat. 5 p.m. to 10 p.m. Sunday and Holidays Noon to 5 p.m.
NO APPOINTMENT NECESSARY
Canton Professional Park, 8592 Canton Center Rd., Canton, 455-4040
15370 Levan Rd. at 5 Mile Rd., Livonia, 464-1991

SAVE 50% ON SELECTED Doors & Paneling
Come See & Save
HAGGERTY LUMBER & SUPPLY CO.
ALL PRICES CASH-N-CARRY
WALLED LAKE ● 2055 Haggerty Rd.
(313) 356-6166 (313) 624-4551
Mon-Thurs. 8-6 Fri. 8-8:30

DISCOVER THE FREEDOM OF EASY CARE HAIR STYLES



Before After
MAKE OVERS — HAIR DESIGNED AND MAKE UP APPLIED FOR $25.00
A REDKEN® full service salon
Scissors
Hair Design
33604 Seven Mile • Livonia • 477-4080

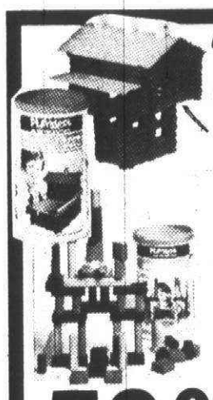

Toy Bonanza
Continues thru Monday
ALL TOYS, GAMES AND CRAFTS
50% OFF ALL SALES FINAL
POWER MAC 16" GAS CHAIN SAW MAC 310
With standard McCulloch safety features plus 2.1 cu. in. engine 16" Bar & Anti-Vibration system
$169.95
McCULLOCH

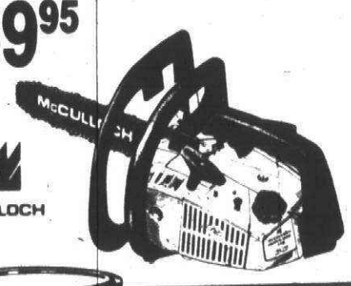



10.98 Gallon
36 Colors & White
LATEX HOUSE PAINT
Our finest acrylic latex paint gives all-weather protection to wood siding, brick, stucco, more. HPX

SOLID COLOR LATEX STAIN
8.98 GAL.
Lasts twice as long as conventional oil stains. Enhances texture of rough wood; beautifies smooth. Applies easily; dries fast. LS



LIVONIA True Value HARDWARE
5 Mile at Farmington
GA2-1155 — 937-1611
HOURS Mon.-Fri. 9-9, Sat. 9-7, Sun. 10-3

Mansfield CABINETS
#1
IN COUNTER TOPS.
46585 Grand River
Novi, MI
349-4900



ATTENTION BOWLERS
Good Money Leagues for September Season



MON.	9:15 p.m.	LADIES CLASSIC	$3000.	FIRST PLACE
TUES.	9:15 p.m.	MEN SENIOR HOUSE	$6000.	FIRST PLACE
FRI.	6:30 p.m.	SENIOR HOUSE	$5000.	FIRST PLACE
FRI.	9:15 p.m.	175 AVG. BOWLERS AND UNDER ONLY	$4000.	FIRST PLACE

ALSO HAVE OPENINGS IN OTHER MIXED LADIES' AND MEN'S LEAGUES.
FOUR MAN TEAMS MON.-FRI. 9:15 p.m.
SAT. & SUN. 6:00 p.m. or 8:30 p.m.
Fiesta Lanes
38250 Ford Rd.
Westland 722-1450

Hot Summer Steak Special
Whole Boneless NEW YORK STRIP



14 lb. Avg. SLICED FREE $3.49 lb.
Tender BBQ Ready New York Strip Steak $4.69 lb.
FREEZER WRAP EXTRA
Our Famous Homemade Sausage On Sale!!
Old World Flavor—Always Lean
Fresh Kielbasa . . . . . $1.79 lb.
Pure Pork Links . . . . . $1.89 lb.
Fresh Italian . . . . . $1.89 lb.
Smoked Polish . . . . . $2.19 lb.
USDA CHOICE Freezer Beef Special FRONT QUARTER $1.19 lb.
Steaks - Roasts - Lean Ground Beef & More!!
(Expires 8-8-81)
WESTLAND MEATS, INC.
featuring Alexander & Hornung products
Westland Center 421-2730
Mon. & Thurs. 9:30-9 Tues. & Wed. 9:30-6 Fri. & Sat. 9:30-9

NOTICE! SPECIAL SALE
Our Sidewalk Sale Merchandise has been moved indoors and Low Sidewalk Prices will remain until all items are sold.
Hurry for Best Selection!
Schrader's
HOME FURNISHINGS
"Quality Furnishings Since 1907"
Mon.-Tues.-Sat. 9-6 Thurs.-Fri. 9-9 Closed Wednesdays
111 N. Center St. (Sheldon Road) 349-1838
. . . IN BEAUTIFUL DOWNTOWN NORTHVILLE . . .





GARY CASKEY/staff photographer

Summer fun

The summer reading club program operated by Dunning-Hough Memorial Library of Plymouth ended recently with a special time of outdoor activities in Kellogg Park. After the time of games and contests outdoors, the club officially ended its summer season with an awards program to honor those youngsters who completed their reading assignments. In the picture above Katie Padilla, 8, works her way through the first set of obstacles in an obstacle course. In the photo at left, Catherine Kenealy, 6, takes her turn at the bean bag throw while others wait their turn and watch closely to see if there is any special tricks involved.

Monogramming By Initially Yours
Eight assorted styles
68 Different Thread Colors
$1.75 per letter (½" - 3")
Pick up & Drop off
SUMMER HOURS
OPEN TUES. & THURS
No Appointment Necessary
We're located in Canton Township
CALL 453-6172 Ask for Donna

Mansfield CABINETS
#1
IN COUNTER TOPS.
46585 Grand River
Novi, MI
349-4900

Laurel FURNITURE
SOLID PINE SWIVEL BAR STOOL
TWO FINISHES
24" and 30" High
$39.88
Open daily 9:30-6 P.M.
Thurs. & Fri. til 9 P.M.
453-4700
584 W. Ann Arbor Tr.
(Bet. Lilley Rd. & Main St.)
Plymouth

What You Should Know for Your Dental Health
COMMUNITY DENTAL HEALTH MESSAGES
FREE 722-5133 FREE
PLEASE REQUEST TAPE BY NUMBER
A1 Dental Night Message
A2 Emergency Toothache
A3 Cosmetic Dentistry
A4 Why Cavities?
A5 Canker Sores
A6 Success With Dentures
A7 Are Dental X-Rays Really Necessary?
A8 Teeth Straightening
A9 Preventing Dental Disease
A10 Bleeding Gums and Bone Disease
A11 Broken Teeth and Sports Injuries
A12 Dental Causes of Headaches
A13 Baby Teeth
A14 Abcessed Teeth and Root Canal Treatment
A15 Implants/Tooth Replacements
A16 Emergency Denture Repairs and Relines
A Public Service From
Newburgh Heights Dental Center

LIKE MAMA USED TO MAKE!
Homestyle Italian Food at Reasonable Prices
PIZZA COUPON $1.00 OFF Large and X-Large Good thru 8-27-81
PIZZA COUPON 75¢ OFF Medium Good thru 8-27-81
PIZZA COUPON 50¢ OFF Small Good thru 8-27-81
PIZZA COUPON LARGE Cheese and One Item $5.35 Good thru 8-27-81
Open For Lunch!
PALERMO Restaurant & Pizzeria
Delivery and Carry Outs Available
455-5210
Hours: M-Th - 11 am - 12 am
F-Sat - 11am - 2am
Sun - 4pm - 12am
45674 Ford Rd., Canton (in the Kennedy Plaza)
At Canton Center Road

Northville Medical Specialty Center
is proud to announce the opening of their new office
331 N. Center Street Northville
349-4904
24 Hours Answering
• Obsterics & Gynecology
Ronald S. Paroly, D.O. Francis D. Darling, D.O.
Michael C. Kent, D.O. Robert Dock, D.O.
• Pediatrics & Adolescent Medicine
Ronald E. Brooker, D.O. P.C.
James G. Kantor, D.O. Harold D. Margolis, D.O.
• Podiatric Medicine & Surgery
Dr. Burton C. Davis
Dr. Kenneth D. Poss
• Internal Medicine
Andrew R. Ellias, D.O.
• General Surgery
Anthony Schwartz, D.O.
Participating in Blue Cross, Medicare & Medicaid

It's your return that counts!
Support March of Dimes
Birth defects are forever. Unless you help.

Take Note!
HAMMELL MUSIC INC. is having a giant warehouse
RUMMAGE SALE!
We've cleaned house...searched every nook and cranny and found an enormous collection of musical odds & ends that have got to go
********CHECK THESE BARGAINS********
GUITARS from $25...AMPLIFIERS from $25...STRINGS & ACC. from 10¢...CASES from $5...DRUMS & STICKS...BAND INSTRUMENTS-...P.A. EQUIPMENT...MICROPHONES...GIFT ITEMS...BOOKS & SHEET MUSIC from 10¢...REPAIR PARTS'...USED ORGANS & SPEAKERS from $50.....
ALL MERCHANDISE • AS IS
1,000's of items priced as low as 5¢
AUGUST 6TH THRU 24TH
HAMMELL MUSIC INC.
15630 Middlebelt, Livonia
427-0040

MONDAY 2 FOR 1*
*Today's 2 for 1 dinner is
SPAGHETTI $3.65
Salad, Garlic Bread
Bring a friend, bring the family and definitely bring your appetite
(served from 5:00pm — 10:00pm)
Hollys
by golly!
The Family Restaurant & Pub
1020 W. Ann Arbor Rd., Plymouth, MI, 48170, 313/459-4190

IN PROGRESS
OUR ANNUAL
SUMMER Sale!
Come and See...
Quality Brand Name Furniture
at
SPECIAL PRICES
Your Chance to Save!
20%-30%
WALKER & BUZENBERG
- FURNITURE SALES -
240 NORTH MAIN STREET NEXT TO KROGERS
Near I-96 & I-275 PLYMOUTH 459-1300
HOURS: Mon., Thurs., Fri. 10-9; Tues., Wed., Sat. 10-6

In 2 peninsulas

State has a wealth of nature areas

Michigan's nature areas offer both wilderness adventure in northern forests and family fun amidst acres of native and exotic flowers, according to the Automobile Club of Michigan. They're an easy drive from most cities.

Vehicles are not allowed in the Sand Lakes Quiet Area, eight miles west of Kalkaska. Some 15 miles of pathways beckon hikers past more than a dozen small lakes buffered from civilization by hardwood and pine forests. Camping is available along the trail or at one organized facility.

Two nature areas pay tribute to Michigan's once plentiful tracts of white pine.

Hartwick Pines State Park near Grayling is a 9,00-acre wilderness preserve containing the largest stand virgin white pine in Lower Michigan. It also offers camping, an interpretive center and nature trails, including one for the blind.

At the tip of the Keweenaw Penisula in Upper Michigan, Estivant Pines near Copper Harbor holds 200 acres of virgin timber crossed by hiking trails and containing Michigan's tallest white pine.

THE SENEY National Wildlife Refuge is in the eastern U.P. This 96,000-acre wilderness tract offers a self-guided auto tour with close-up views of Canada geese, mink, ducks, deer and bald eagles.

Southern Lower Michigan's many garden and nature centers offer views of native flowers and animals as well as many tropicalplant collections.

In the Irish Hills, Hidden Lake Gardens near Tipton has a plant conservatory for tropical and desert varieties as well as five miles of trails over 620 acres. It is managed by Michigan State University.

Michigan offers such things as botanical gardens, bird sanctuaries, hiking trails through virgin forests and wildlife preserves containing geese, mink, ducks, deer and bald eagles.

Augusta is home of the famous Kellogg Bird Sanctuary, also managed by MSU. It features waterfowl display ponds and shelters along beautiful Gull Lake. The grounds were the former estate of ceral king W. K. Kellogg.

Near Ann Arbor, the University of Michigan's Matthaei Botanical Gardens has more than 700 plants and trees native to he state as well as some species from Africa and South America.

Begun in 1899 by the founder of Dow Chemical Co., Midland's Dow Gardens contains more than 200 varieties of plants.

Saginaw's Green Point Nature Center is directly across the Tittabawassee River from the Shiawassee National Wildlife Refuge and has 2 ¼ miles of nature trails.

MICHIGAN'S CITIES also have set aside areas for nature lovers.

Detroit's Belle Isle Nature Center has displays of more than 100 animals and is known for its care of injured wildlife brought in by area residents.

Grand Rapids' Blandford Nature Center Has 180 acres of varied exhibits including a pioneer farmstead, one-room school and demonstration farm. A restored 1850s farm and a sub-tropical rain room are the focal points of Kalamazoo's Nature Center.

Sarett Nature Center in Benton Harbor has five miles of raised boardwalk trails through upland and lowland plant and animal communities.

Among the attractions at Lansing's Fenner Arboretum are the annual Maple Syrup Festival in early March and the Cider Making Festival in October.

Fernwood Nature Center near Niles boasts its "Moon Tree." The five-foot-tall sycamore in its nursery was grown from a seed carried to the moon aboard Apollo 14.

Sen. Faust proposes that legislators run library

The state Senate education committee will hold a public hearing today on bills which would put the state library under the control of the Legislature.

The library is now under the control of the state Department of Education.

The bills' sponsor, Sen. William Faust, D-Westland, said that the library has deteriorated and putting it under the Legislature will ensure maintaining a desired level of service.

The library, Faust said, "must continually fight for its share of the Department of Education budget, a factor that has contributed to declining services, half-day business hours and deterioriation of our once proud Law Library."

The hearing will begin at 2 p.m. today, Aug. 6, in Room 226 of the Student Center Building at Washtenaw Community College, 4800 E. Huron River Drive, Ann Arbor.

Another public hearing is scheduled for Aug. 13 in Marquette.

LOSE 10 TO 30 POUNDS IN 30 DAYS

The success of this program has been overwhelming. This concentrated program will not only help you lose weight but will focus on self image, self esteem, and confidence.
Cynthia Tanghetti has maintained a 22 lb. weight loss with the help of New Development.

3 Week Seminar **$65.00**
including two behavior modification tapes for home reinforcement.



NEW DEVELOPMENT HYPNOTHERAPY
29200 VASSAR • SUITE 413 • LIVONIA • 471-0380



STOP SMOKING
IN ONE 90 MINUTE SESSION

You'll be hypnotized three times to firmly implant your desire to be a non-smoker into your consciousness.
You will receive a free behavior modification tape to be used at home for reinforcement.
Our aim is to have you stop smoking in one session — permanently! However, if you do desire to begin smoking again, call us for a session at no charge.
THIS **$40.00** SESSION WILL MORE THAN PAY FOR ITSELF WITH IMPROVED HEALTH

DR. P. MIKKILINENI, M.D.
DR. S. WALAVALKAR, M.D.
AND
DR. R. ZAMPANI, M.D.
are pleased to announce the opening of their practice in internal medicine.
LIVONIA INTERNISTS
27549 Six Mile Road, Livonia
525-7141 or 525-7142
Office Hours By Appointment
Open Sundays

FALL SEMESTER
Schoolcraft College
COLLEGE CREDIT CLASSES
Two Advance Walk-In Registration Days:
AUGUST 13 ON CAMPUS
Noon to 8 p.m. - Aux. Gym
AUGUST 19 AT GARDEN CITY
3 to 8 p.m. - Library
CLASSES START AUGUST 27
Telephone 591-6400, Ext. 340

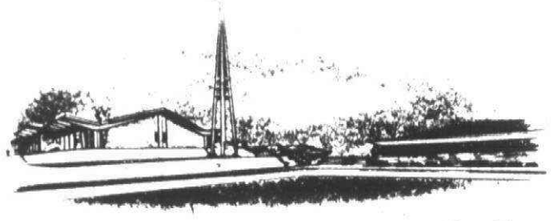

"Quality Education at Prices You Can Afford"

21st Annual STOREWIDE MID-SUMMER sale
SAVE 20% ON
ALL HERITAGE DISTINCTIVE UPHOLSTERY



Sofa, 92", base grade fabric, Reg. $1495., **Sale $1196.**
Loveseat, 68" base grade fabric. Reg. $1265., **Sale $1012.**
Wing Chair, base grade fabric, Reg. $856., **Sale $684.**

Begin with a Heritage sofa and loveseat as the main ingredient for the most delicious-looking living room! Add the comfort, elegance and value that only Heritage can offer. Season it with 20% savings on the entire time-tested collection—the entire scrumptious fabric selection—stock or special order. Certain to satisfy your discriminating appetite for the finer things in life. Sale ends August 30th so come in soon and sample Heritage Upholstery. You'll acquire a taste for it if you haven't already. Also, come in before August 30 and register to WIN up to $10,000. worth of DREXEL HERITAGE furniture of your choice to be given away during the Summer Sale Sweepstakes. No purchase necessary.

Extended terms and complimentary interior design service are yours for the asking.

Ray Interiors
Michigan's first Drexel Heritage store

FARMINGTON
33300 Slocum Dr.
next to the Post Office
476-7272

Open Tues., Wed., Sat. 9:30-5:30,
Mon., Thurs., Fri., 9:30-9:00
OPEN SUNDAYS 12-4
IN ANN ARBOR ONLY!

ANN ARBOR
3601 Plymouth Road.
across from the Marriott
995-9095

GOOD NEWS FOR CAR BUYERS

GMAC LOWERS CAR FINANCING RATE TO

13.8%
ANNUAL PERCENTAGE RATE

ON AUGUST DELIVERIES OF CHEVROLETS · PONTIACS · OLDSMOBILES BUICKS · CADILLACS

This will result in an average saving of $425 in Michigan.*

Here's the best news you've seen in months. GMAC and your participating GM dealer are now offering GMAC car financing at only 13.8%.

That's right! You can finance any new General Motors car delivered in August at just 13.8%. And this means big savings to you.

Your participating GM dealer is ready now to offer you this new 13.8% financing rate on all new GM cars, including the new Chevrolet Cavalier, Pontiac J2000 and Cimarron by Cadillac.

So see your GM dealer today and pick out that new Chevy, Pontiac, Oldsmobile, Buick or Cadillac that you've been waiting to buy.

*Based on GMAC financing data for June 1981 and the Michigan statutory rate ceiling applicable to automobile financing. Actual savings will depend on the amount financed and the length of the contract.

GMAC
THE FINANCING PEOPLE FROM GENERAL MOTORS



Arson investigators

Members of Force Five, an arson area investigation team, recently completed training at Schoolcraft College. The task force was organized to investigate suspicious fires in Plymouth, Plymouth Township, Canton, Northville and Northville Township. In its first few months of operation, the team already has secured several arrests on arson charges and has investigated several fires suspected of being arson. Shown clockwise from right are: Scott Allen of Northville, Michael Gardner of Plymouth, Craig Carnell of Inkster, Karen Paulun of Canton, Fred Pytell of Canton, Tom Lenaghan of Plymouth, Chuck Gross of Northville, Ronald Rosselle of Northville, Al Matthews of Plymouth, Don Belsky of Plymouth and Roy Hall, city of Plymouth fire chief and Force Five coordinator.

Officials seek answer to doggone problems

By Teri Banas
staff writer

Plymouth Township officials are getting dog tired of the growing number of unlicensed canines on the loose.

Township Treasurer Joe West says there's some 1,200 unlicensed dogs in Plymouth Tow-ship, which is more than in previous years.

Animal control officer Steven Rapson added at a public meeting recently that as many as 90 percent of the dogs he finds roaming around do not have dog tags.

In recent weeks the issue twice has reached the Township Board for its direction toward a possible solution. The board then was faced with finding some method of getting more township dogs licensed, so that if they stray, they could be returned home.

Presently, roaming animals are boarded at a local veterinarian clinic for up to four days. If the owner does not claim the dog within that time, it's destroyed.

Costs for boarding an animal run $5.50 a day. Since January, the township has spent $1,284 on this expense.

A study made by Rapson on how neighboring communities deal with strays was delivered to the Township Board last week, but it provided no satisfactory answers.

"I DON'T think any of these communities have effective answers," said trustee Barbara Lynch.

The upshot was that Township Hall soon will begin mailing notices to dog owners asking that they *please* register the family pooch.

There was some discussion at the time to possibly stiffen fines for violators. But trustees later decided that probably would not bring about a surge in new license requests.

Somewhat stymied himself, Township Supervisor Maurice Breen said the present licensing and boarding procedure should remain untouched.

"My personal feeling is to do it the way we're doing it now," he said. "It's a service."

"Actually, it's for the residents that we do this (require licensing)," responded Lynch. She added that without a license, a stray dog cannot directly be returned to its owner.

Rapson said his job would be easier if the dogs did wear identification, so that he immediately could take them home and avoid impounding them.

According to the latest township dog census, there are 2,800 here, of which 1,600 are registered.

A one-year dog license costs $5, and one can be bought for that price between December and May. After June, the price goes up to $7 to include a $2 late charge.

If an owner retrieves his or her stray pet from the vet clinic, the dog is released only when a license is purchased and the boarding cost paid.

Licenses can be bought at Township Hall, 36251 Ann Arbor Road. A valid rabbies vacination record must be shown at that time.

Rapson says 27 township dogs have been destroyed since January. He also patrols in the city of Plymouth, under a shared muncipal service pact between the two communities.

Tables for rent

Rental tables are now available for St. Priscilla Catholic Church's annual arts and crafts boutique to be held 4-9 p.m. Friday, Oct. 23, and 9 a.m. to 7 p.m. Saturday, Oct 24. The church is at 19120 Purlingbrook, Livonia.

Tables for handicraft items may be rented by calling Eleanor Smith 427-6804, or Judy Fanco 476-0628.

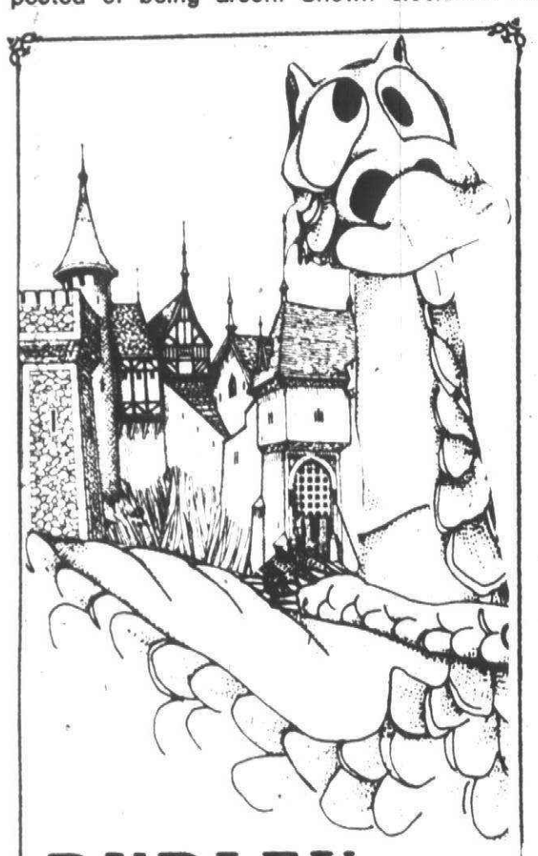

DUDLEY the 15 foot Dragon

Fri and Sat

1,2,3,4 p.m.

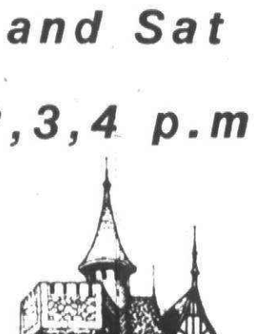

Wonderland center

A Public Service Announcement
FOR PET OWNERS

Emergency care for your pets may be needed at any hour of the day, night, weekends or holiday. The Animal Emergency Room can provide that service.

ANIMAL EMERGENCY ROOM
24423 Grand River
(just West of Telegraph)
in the Westcott Veterinary Hospital
255-2404



Loves Treasured Moments



Fox Proudly Presents

100 Plus 1 Package
100 5x7's in an Album
11x14 Candid Portrait

Album completed within one week of wedding.

We use Kodak paper... for a good look.
FOX Portrait Studio, Inc.
6821 Allen Road, Allen Park 383-8803
105 N. Center St., Northville 348-0303

Summer Sale
30" WHOLEHOUSE FAN
$399.00 installed
Was $449.00
Sale Ends 8-22-81



Power Roof Vent $128.25
Ceiling Fans Sold & Installed
Wolf Electric 277-3163

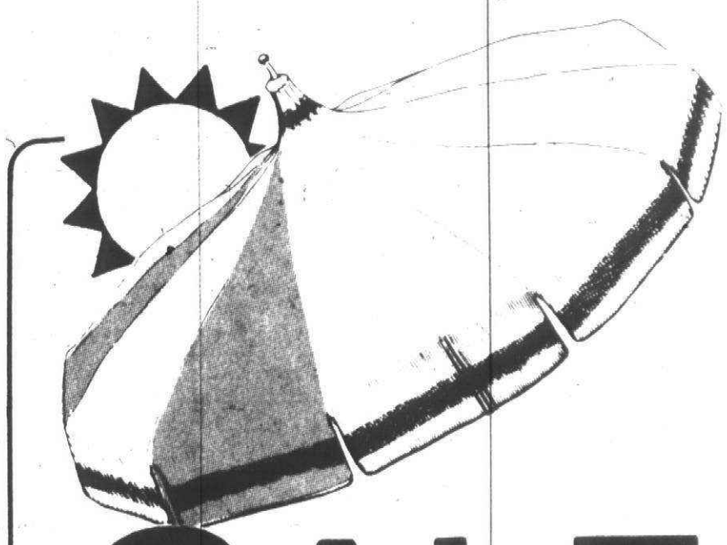

SALE

Replacement cushions, storm covers, chaise lounges, chairs, complete groupings and much more!

Complete Casual Furniture for over 35 years

BIRMINGHAM
221 Hamilton
(N. of 15 Mile)
Behind Crowley's
644-1919
Daily 9:30-5:30
Thurs. & Fri. 'til 9 p.m.

LIVONIA
29500 W. Six Mile
(Just W. of Middlebelt)
522-9200
Daily 9:30-9:00
Wed. & Sat 9:30-5:30

AMMIES RUSTICS

WILSON'S PATIO FURNITURE

Casual Indoor-Outdoor Furniture

PVC Pipe Construction

Colorful texture plastic-coated nylon fabric cushions

Maintenance Free!

CHAISE LOUNGER $149

Lots of Styles & Colorful Cushions to choose from

Executive Recliner with ottoman $175.89

TABLE AND 4 CHAIRS, 5 Piece Set $384.99

• 17" x 22" Table • $31.99
• Loveseat $153.88
• Tote Table 18" Round $21.00
• 3 Seat Sofa $203.50

10489 W. 7 Mile Rd., Northville
349-8121

Hours: Open Thurs.-Sun. 12-5
½ mile W. of Napier Rd. at the Red Barn

PUBLIC ANNOUNCEMENT

GOING OUT OF BUSINESS





SHOP DAILY
10 to 9
SUNDAY
12 to 5

Cambridge Furniture House

Our Warehouses and Showroom are filled with over $1,000,000. worth of quality brand name furniture that must be sold regardless of cost or loss!

Choose from the finest names in furniture-

Broyhill-Huntley-Thomasville-Waters-Hibriten-Stiffel-Bernhardt-American Drew-Bennington Pine-Spring Air-Null-Gordon-Hammary-Keller-La Z Boy -Lock-Hartshorn-Bent-Schweiger-Abbey-Lea-Montclair-And many others!

Traditional and Early American Bedrooms, Dining Rooms, Living Rooms, Chairs, Sofas, Hide A Beds, Recliners, Bedding!

IN STOCK & READY TO GO!!

VISA-MASTER CARD-CASH-ALL SALES FINAL!

Manufacturers Warranties valid on all applicable items! All merchandise sold on first come, first serve basis.

Shop Now! Beat the crowds and get the best buys and best selections!

Everything priced 'Take With' - Delivery and set up available at moderate charge.

Canton Twp. Permit #1

Save 20% TO 50% ON EVERY SINGLE ITEM!

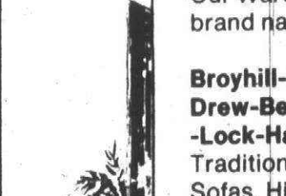

Cambridge FURNITURE HOUSE
5880 Sheldon Rd. Canton 453-6680

ALL ORDERS SUBJECT TO PRIOR SALE

campus news

JAMES PENRICE

James Penrice of Plymouth has been named to the dean's list for the spring semester at Siena Heights College, Adrian. A sophomore, he maintained at least a 3.5 grade point average.

NORTHWOOD DEAN'S LIST

Three Plymouth residents recently were named to the dean's list for the spring term at Northwood Institute in Midland. They earned at least a 3.0 grade point average. The honorees are **Vincenzo D. Mucci, Kimberly King.**

LAWRENCE HONOREES

Four local students recently were named to the dean's honor roll for the winter-spring semesters at Lawrence Institute of Technology. They are **Raymond L. Krom**, of Plymouth, and **George Koprowicz, Beverly A. Innes, Steven A. Chamulak,**, all of Canton.

MARGARET FLORES

Margaret Flores of Canton recently received the Gerontology Scholarship from Madonna College. The annual award is given to gerontology majors.

Mrs. Flores works for the Area Agency on Aging, volunteers at Westland Convalescent Center, and carries 12 credit hours at Madonna.

LOUISE A. JABARA

Louise Jabara,daughter of Mr. and Mrs. Kal Jabara of Plymouth, graduated from Wheaton College, Norton, Mass. cum laude with a major in psychology.

CA NTON HONOREES

Several Canton residents recently were graduated from Eastern Michigan University at spring commencement exercises with advanced degrees.

They are: **Leo Cebula, Suzanne Fitzgerald, David Greenwood, Linda Haeberle, Timothy Kerins, Arthur Leib, Celine McQuinn, Charles Mulder, Gregory A. Nomland, Bethany Oxender, Clyde Phillips, Doris Pipkens, William A. Robinson, Erika G. Sizemore, Victoria Strimel, Alan Strong.**

JOHN P. LARICHE

administration degree in management and marketing at Norwood Institute, Midland.

HILLSDALE GRADS

Julia C. Lewellen and **Richard J. Laible**, both of Plymouth, recently graduated from daughter of Mr. and Mrs. William Lewellen. Laible is the son of Mr. and Mrs. M.G. Laible. Both earned bachelor of arts degrees.

Teens arrested for beer theft

Three 17-year-old youths were charged by Plymouth Police with resisting arrest following the theft of a 12-pack of beer and four sandwiches from a Plymouth party store early last Friday.

A Plymouth police officer who ordered the youths to stop was pushed into Tonquish Creek and his pistol fired into the creek bank, police said.

Two of the youths also were charged with larceny under $100, a misdemeanor, and one was charged with a third count of assaulting a police officer, another misdemeanor.

The three, residents of Plymouth or Canton, will be arraigned tomorrow in the 35th District Court.

Police said they believe two of the youths took the beer and sandwiches from the Lawson's Party Store on Penniman and ran out of the store. The pair met a third youth on the walkway along Tonquish Creek, behind Tonquish Creek Manor, officers said.

PLYMOUTH police officer Thomas Zedan saw them and ordered them to halt. At this time, one youth pushed Zedan, who fell 10 feet into the creek. Zedan's gun accidentally went off as he fell, firing one shot into the creek's bank, police said.

Meanwhile, a second officer, Thomas Bowling, arrived at the walkway and also ordered the boys to stop running. He fired a warning shot but the boys did not stop, officers said.

Lt. Dan Carpenter said one of the three boys was found by police a half-hour later at a friend's home on Penniman, where police discovered his car parked. A store clerk had described the car.

The boy was told to meet with Carpenter later that morning with his two friends and they complied, he said.

Boy run over at home

A toddler was listed in fair condition at St. Joseph-Mercy Hospital, Ann Arbor, yesterday after he was accidentally hit by his father's van Tuesday.

Casey Cook, 20 months old, was on the driveway at the Auburn home address about 5 p.m. Tuesday when his father, David Cook, accidentally hit him while backing out of the driveway.

Plymouth Rescue workers said Casey was conscious all the way to the hospital.

"He was hanging onto his daddy and cried, which is a good sign," said one rescue worker.

Rescue workers say the young boy may have a broken left leg, as well as cuts to his face and body.

ALUMINUM SIDING

DO-IT-YOURSELF Spring Specials

SIDING SPECIAL
8" White .. $49.95 Sq.

SOFFIT SECONDS
Brown ..... $33.95 Sq.
Black ..... $24.95 sq.

Siding First Quality
8" White ..... $53.95 Sq.
4" White ..... $54.95 Sq.
Siding - Vinyl
8" White ..... $51.00 Sq.
4" White ..... $52.00 Sq.
Coil Stock
24"x50' ..... $44.95 Ea.
Gutter Seconds
5" K White ..... 45¢ Ft.
Downspouts
Seconds ..... $3.50 Ea.
Gutter First Quality
White 10,20,25,30,38 ..... 63¢ Ft.
Foam Insulation
8" drop in ..... $7.75 Sq.
1/2" w/foil (4x4) ... $3.15 Ea.
1/2" Plain (4x8) .... $2.95 Ea.
Special Trim Bent to Order or Rent-a-Brake



DO-IT-YOURSELF

Warehouse Special
HORIZONTAL SECONDS
Colored SIDING
Only $36.95 Sq.
Quantities Limited While Supplies Last

ROOFING SHINGLES
Self Seal Special
$23.95 Sq.
Cash & Carry
White & Colors

STORM DOORS
STORM DOOR-ALUM
Pre-Hung (not illus.) $47.95
STORM WINDOWS
3 Track $32.10
PRIME REPLACEMENTS
for Do-It-Yourselfers
7' Aluminum Corner Columns
White or Black $23.00

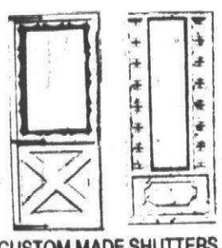

CUSTOM MADE SHUTTERS
Your Choice of 20 colors

ALL ITEMS 8-8-81
VIKING ALUMINUM Corp.
30175 FORD ROAD, GARDEN CITY
421-5743 (between Middlebelt and Merriman) copyright 1980 CASH & CARRY
OPEN: DAILY 8-5. SAT. 8-Noon

Plant in Summer?
YES!

Modern growing techniques allow the homeowner to plant trees, flowering shrubs & evergreens all summer long.
Our large selection of stock is immediately available and ready to plant. Always highest quality at the lowest prices!

For Example:

TREES:
Greenspire Linden
Emerald Queen Maple

FLOWERING SHRUBS:
Althea (Rose of Sharoh)
Dark Night Spirea

EVERGREENS:
Dense Yews
Hetz Junipers

Plus Hundreds More On Our 16 Acres

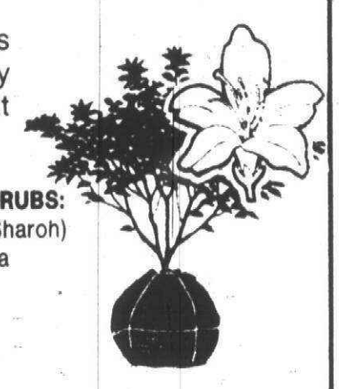

PLYMOUTH NURSERY YOUR PROFESSIONAL ALTERNATIVE

PLYMOUTH NURSERY and GARDEN CENTER
9900 Ann Arbor Road • Plymouth • 453-5500

pizza!pizza!™



Two great pizzas! One low price!
Buy any size pizza!pizza! with this coupon at one low price!
Little Caesars PIZZA
COUPON
Carry out only
EXPIRES 8-15-81
COUPON
pizza!pizza! Available in Small Medium & Large
Good at all participating locations

LIVONIA 38141 Ann Arbor Rd. 464-3434
5 Mi./Levan 464-6000
CANTON Ford Rd./Lilley 981-4100
FARMINGTON HILLS 11 Mi/Middlebelt 477-7500
FARMINGTON 23631 Farmington Rd. 476-7025
Middlebelt S. of 6 Mi. 422-8200
33606 W. 7 Mi. West of Farmington 476-4433
PLYMOUTH Sheldon/Ann Arbor Rd. 453-1000
Northwestern/14 Mi. 851-2212
One coupon per customer at participating locations only

30% OFF
Merillat Cabinets
Mansfield
46585 Grand River Novi, MI 48050
CABINETS 349-4900
2 miles West of Novi Rd.



(COUPON)
Curly No Set Perm $18 Reg. $25 Haircut Extra (Expires 8-13-81)
$20 Reg. $30 Heat Wave Haircut Extra (Expires 8-13-81)
Foam Perm $35 $25 Reg. (Expires 8-13-81)
Long or Tinted Hair On Specials Extra
"Shear-Delight" Beauty Salon
32669 Warren (at Venoy) Garden City
261-1090
NEXUS
NATURE AND EARTH UNITED WITH SCIENCE

CHERRY TOWNE
AS TIMELESS AS TOMORROW

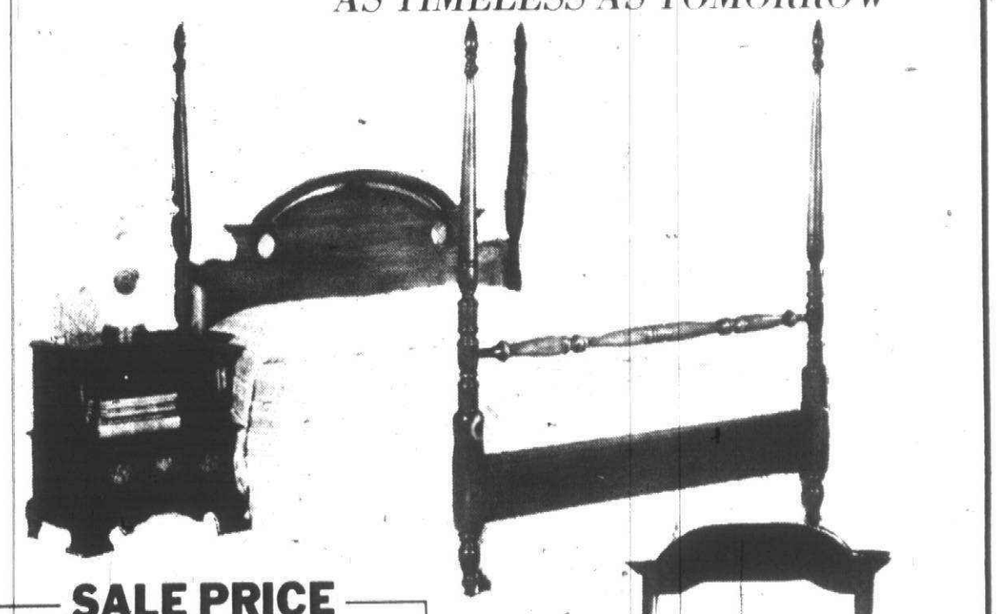

SALE PRICE
$1,399.00
INCLUDES: 66" DRESSER • JEWEL BOX TRAY • MIRROR • CHEST ON CHEST • QUEEN OR FULL SIZE POSTER BED
$1799 VALUE

IMMEDIATE DELIVERY

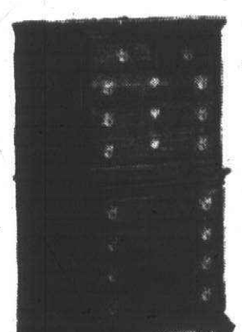

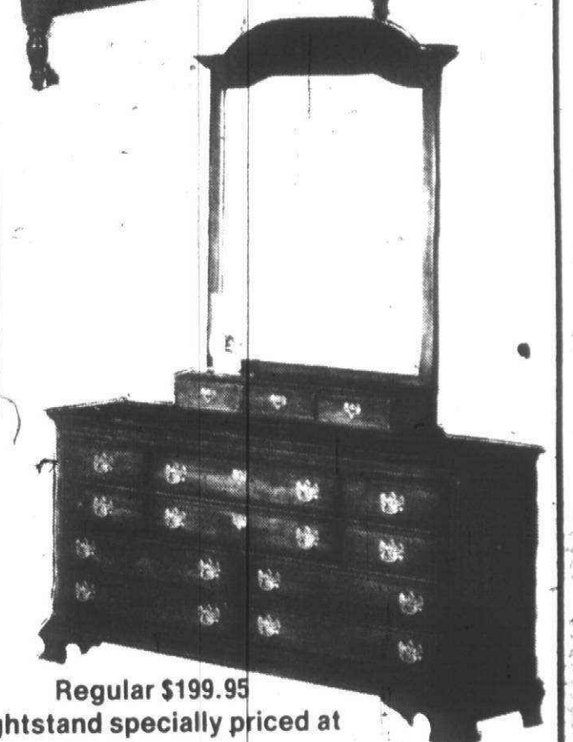

Regular $199.95
Nightstand specially priced at
$129.00 with above set.

Tops, drawer fronts and ends are solid, not veneers. Even the backs, drawer bottoms and dust proofing are genuine wood. Traditional cherry finish and heirloom design. Heavy plate glass mirrors and distinctive pulls. Solid quality throughout. Open stock availability.

Price includes delivery and set up in your home.

Schrader's
HOME FURNISHINGS
"Quality Furnishings Since 1907"
Mon.-Tues.-Sat. 9-6 Thurs.-Fri. 9-9 Closed Wednesdays
111 N. Center St. (Sheldon Road) 349-1838
...IN BEAUTIFUL DOWNTOWN NORTHVILLE...

KLEIN'S MOVING SALE!
LAST 3 DAYS
BEFORE WE MOVE
THURS • FRI • SAT ONLY
AUGUST 6TH • 7TH • 8TH
UP TO
1/2 OF 1/2 OFF
ORIGINAL TICKET PRICES

HERE'S AN EXAMPLE OF PRICES
REG. 40.00 ..... NOW 10.00
REG. 20.00 ..... NOW 5.00
REG. 4.00 ..... NOW 1.00

ALL BASIC JEANS & CORDS 12.99
ALL HANES AND JOCKEY UNDERWEAR 1/2 OFF

PRICES MAY NEVER BE THIS LOW AGAIN!
KLEIN'S
NEWBURGH PLAZA • LIVONIA
37101 W. SIX MILE AT NEWBURGH ROAD
464-7660
USE YOUR
THURSDAY 10:00-9:00
FRIDAY 10:00-9:00
SATURDAY 10:00-6:00
ALL SALES FINAL NO REFUND NO EXCHANGE
O&E

The Energy Connection of Plymouth
Save $50 • WITH COUPON
Turn your thermostat off & heat up to 3000 sq. ft. with a Buck Stove. Burns wood or coal with thermostatically controlled blower. Fireplace insert and free-standing units on sale. Lay-away now for Fall installation and save!
1049 S. MAIN, PLYMOUTH
453-6471
•Sale Ends 8-30-81

SALE
AUGUST SAVINGS ON RIDING MOWERS, TRACTORS, TILLERS
WE MUST CLEAR THE FLOOR TO MAKE ROOM FOR SNOWBLOWERS, WOODSTOVES AND KEROSENE HEATERS
Choose from Name brands like Ariens, Bolens, Simplicity etc!
SAXTONS GARDEN center inc.
587 W. ANN ARBOR TRAIL PLYMOUTH • 453-6250
MON.-THURS. 9-7
FRI. 9-8
SAT. 9-5

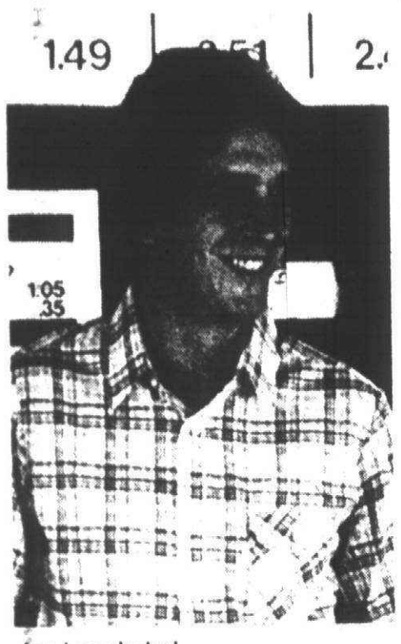
Joe Langkabel


Georganne Ehlert

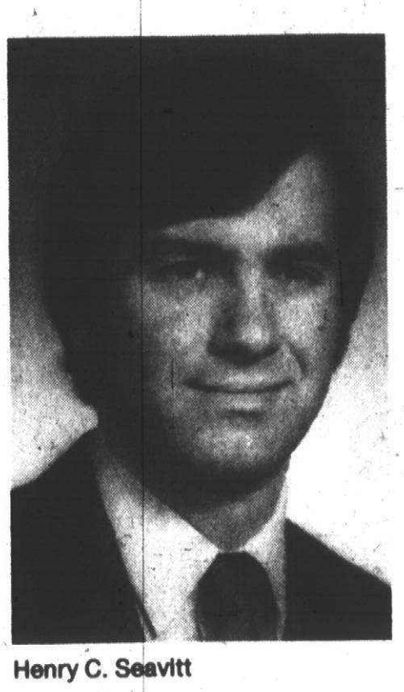
Henry C. Seavitt


Douglas R.Morris

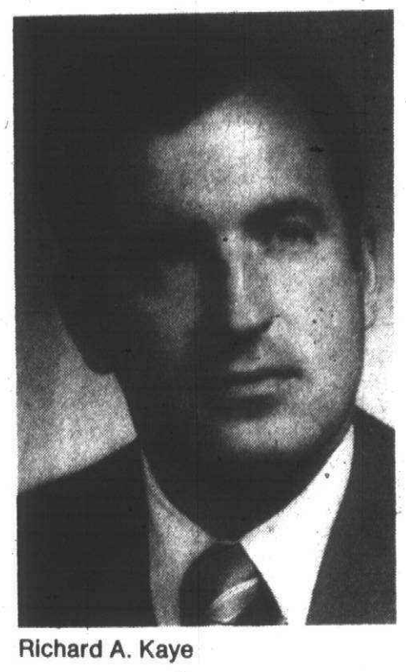
Richard A. Kaye


James J. Paulsen

Former cook now a success at selling chickens

Can a cook in a fast-food fried chicken restaurant work his way up and purchase the business in less then six years?

This Cinderella-type story took place in Plymouth when Joe Langkabel, cook-turned-franchisee, purchased the Famous Recipe firm on Ann Arbor Road in Plymouth.

At age 25 he now is an experienced restauranteur considering expansion into other communities.

Owning a business is a position many persons twice his age would envy.

Langkabel credits much of his success to his large and loyal family.

The many Langkabels help keep the restaurant running in busy periods.

His sister Jo Anne is the manager and another sister, Ruth, helps mix cole slaw, cook chicken, run the register, and even takes her turn inside the Famous Chicken costume during specials.

Langkabel's brother, Leigh, also helps out whenever he can and expects to be named assistant manager when he gets out of school.

Brother Paul and sister Connie, and even Langkabel's parents, also have helped out at various times since he took over the store.

Langkabel even met his wife, Irene, at the restaurant as she started there as a packer while he still was a cook. Today she is the store's bookeeper.

But his ownership involves more than a story of family involvement. Since taking over Plymouth Famous Recipe, his sales volume has risen steadily — by 333 percent in four years for an average annual sales increase of slightly more than 80 percent.

"I WAS astonished, as young as I was," he says. "All we did was clean up the store a bit, worked at providing better service, and kept up the quality of an already good product."

Last year the Plymouth franchise made the list of Famous Recipe's top 20 stores.

"We went heavily into advertising, with the specials we have. And we rely a lot on word of mouth."

Last year the Lankabels ran a 2-for-1 special and the line to the store backed up down the road.

During January and February, the restaurant's slowest months, $1 dinner coupons in the newspaper kept things hopping with sales averaging about 200 dinners a day.

"I'd known the fast food business since I was a kid, so when the opportunity came up to buy this sotre, because the previous owner was retiring, I took the chance.

"We are just waiting to get the capital together to start another store."

business briefs

ENGINEER SPEAKS

Georganne Ehlert of Plymouth was a speaker at a Women in Engineering workshop held recently at Michigan Technological University in Houghton.

The week-long workshop presented nine areas of engineering and technology to high school women from across the country.

Each engineering exposure session involved a lecture by a female engineer on a career in her field, followed by a laboratory experience involving work typical of that engineering discipline.

Ms. Ehlert, an engineer at Howmet Turbine Components Corp., spoke on her work at Howmet, types of jobs available in metallurgical engineering, training requirements, and advancement in her field.

TRIPP HONORED

John Tripp, 865 Penniman Avenue, Plymouth, has been designated a member of one of State Farm Insurance Companies' most prestigious agent groups — the Legion of Honor.

Tripp has been an agent in the Plymouth area for State Farm for some 24 years.

To qualify for the honor, an agent must demonstrate the ability to write and maintain a quality business and to provide superior service to clients.

Tripp also was a member of State Farm's millionaire club in 1980 and was the 1980 agent of the year in the company's second leading district in the state of 6 Michigan.

SELLS WORDS

Richard D. Reome of Canton Township has been named to the position of sales manager for word processing by Welcor Inc. of Livonia.

Reome will head Welcor's newly formed small-machine division which will initially sell typewriters and automatic lettering machines in a four-county area around Detroit.

He has been employed with Welcore since 1965, holding various sales and managerial positions with the company.

Welcor, 28400 Schoolcraft, has other divisions which handle copy machine sales, copier service, copy machine supplies and other specialty items.

2 ARE PROMOTED

Two area residents have been promoted by Manufacturers National Bank of Detroit.

Henry C. Seavitt of Plymouth has been named corporate services officer and Douglas R. Morris of Canton has been promoted to second vice president and bank properties officer.

Morris began his banking career in the bank's branch department in 1962, moving to the operations department in 1963. In 1966 he became a data processing supervisor, four years later an operations analyst, and in 1972 a space utilization planner.

Seavitt will be responsible for cash management assistance to commercial customers. Before joining Manufacturers as a corporate services representative in 1979 he was affiliated with Detroitbank Corp. Seavitt earned his bachelor of arts degree from Eastern Michigan University.

AGENCY HONORED

C.L. Finlan & Son of 633 Main, Plymouth, has been presented with the award of excellence by Westfield Co., Westfield Center, Ohio.

The award recently was presented to Russ Hoisington, Greg Goetz and Matt Fortney at a special recognition breakfast held at the company's home office. The firm was one of 50 agencies in Michigan to earn the award.

The award was given to recognize performance in the marketing and management of insurance services provided by Westfield Companies.

NAMED FORD GM

James J. Paulsen of Plymouth has been named general manufacturing manager of the plastics, paint and vinyl division of Ford Motor Co.

Paulsen, who was plant manager of Ford's Saline instrument and plastics plant, replaces William H. Fike who has been named general manufacturing manager of Ford's glass division to succeed Dean E. Siddall, recently named division general manager.

Paulsen joined Ford in 1971 as a project engineer in the environmental laboratories of the product test operations office and later that year became manager. He had been employed previously by General Dynamics Corp. and by Teledyne, Inc.

He was appointed climate control engineering and development manager in the former general products division in 1973, and later held management positions in body and electrical product engineering.

Paulsen became an exectutive engineer in the climate control division in 1976 and served as plant manager of the division's Green Island, N.Y., plant from 1978 until he was named manager of the Saline plant in late 1979.

A native of Wilmont, Minn., Paulsen holds a bachelor's degree in engineering and a master's degree in management science from the U.S. International University in San Diego.

WITZBURG A MANAGER

Jeffrey M. Witzburg of Canton Township has been named a manager in the management services department of the Detroit office of Arthur Young & Co., the international public accounting firm.

Witzburg is a consultant specializing in software development and in the application of operations research techniques.

He joined the firm in 1980, and is a 1971 graduate of Tufts University with a bachelor of science degree in electrical engineering and a 1974 graduate of M.I.T. with a master of science degree in management.

KAYE PROMOTED

Richard A. Kaye of Plymouth has been appointed to officer status as a branch officer for Detroit Bank & Trust, principal subsidiary of Detroitbank Corp.

Kaye joined the bank in 1966 as an administrative trainee and has held positions of increasing responsibility since then. He earned a bachelor of business administration degree in 1966 from Eastern Michigan University.

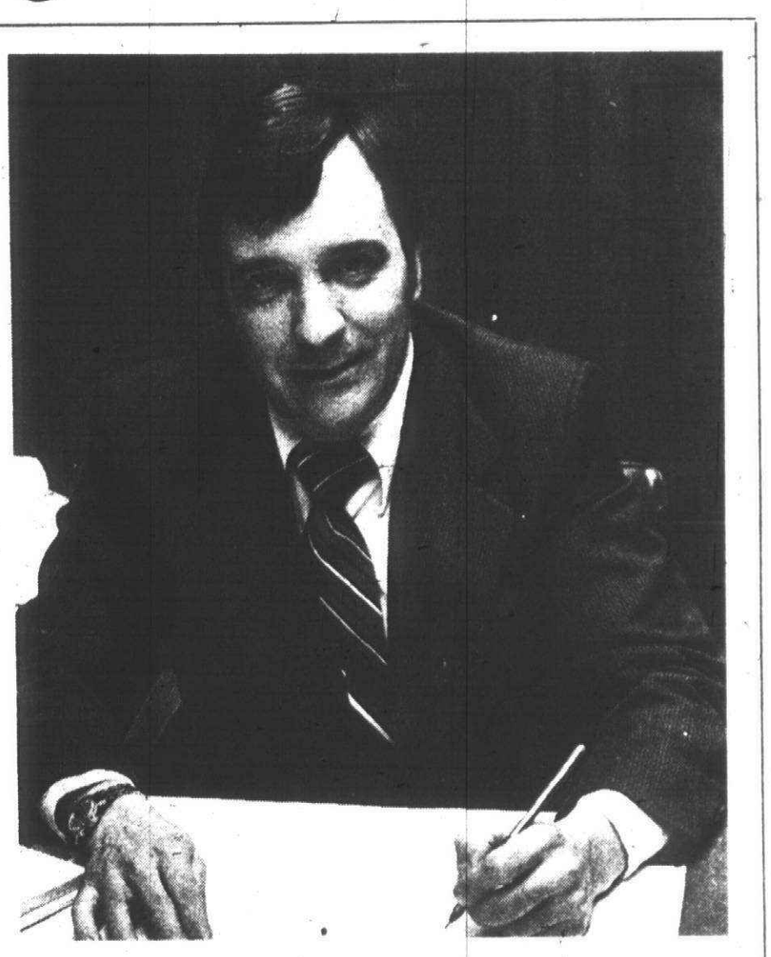

Clearing the air

Clean Air Technology of 595 Forest, a Plymouth-based firm specializing in dust-free environmental facilities, is playing an important role in a Southfield Public Schools' project. The school district, in compliance with federal requirements, must remove all asbestos-containing materials used in the construction of Southfield's 15 schools. Asbestos, in some forms, can cause serious lung diseases, including cancer. Frank X. Austin of Plymouth, president of Clean Air Technology, designed and manufactured the air filtration system and vacuum system being used by the contractor in removing the asbestos materials. Both the air filtration unit and vacuum system use filters to remove the asbestos particles, resulting in an asbestos-free environment. Southfield is the first school district in the state to comply with the federal requirements.

EDC to finance township industry

A $1 million industrial revenue bond has been approved for sale to help finance a new factory in Plymouth Township.

The $1 million in bonds were approved last week by the Economic Development Corporation (EDC) of Wayne County.

At the same time, the county EDC approved a bond sale of $7.2 million for Grosse Pointe Cable, Inc., to help finance the construction of a new cable television network for five communities in eastern Wayne County.

The new Plymouth Township facility will be built by MTI Corporation in the industrial park on Five Mile Road, between Sheldon and Beck roads, in western Plymouth Township.

MTI Corporation of Paramus, N.J., plans to construct a 30,000 square-foot manufacturing and office facility in the township.

MTI, which is part of an international conglomerate, makes precision measuring instruments for sale worldwide and has other facilities in New Jersey, Chicago, Los Angeles and Dallas.

The firm has reported it will retain a dozen workers at its Plymouth Township facility and will add at least 14 new employees once its plant construction and expansion program are complete.

The EDC of Wayne County was authorized by the Michigan Legislature to issue tax-exempt revenue bonds to keep jobs and to create new jobs in Michigan by making it possible for existing businesses to expand and new businesses to relocate in the state.

To date the EDC's revenue bond projects have resulted in the retention or creation of more than 400 jobs in Wayne County. Also, about 1,200 construction workers were employed through the projects the EDC has sponsored.

Completion of all the agency's current projects will result in the creation or retention of nearly 4,000 jobs in Wayne County. To date, the EDC has issued more than $17 million in revenue bonds.

Grosse Pointe Cable, Inc., a Michigan corporation headquartered in Grosse Pointe, expects to employ about 30 workers as a result of its development.

Jeannette Schryer marks silver year with agency

By W.W.Edgar
staff writer

Little did she realize at the time, but a chance remark made at the 25th reunion of her 1936 Plymouth High School class has given Jeannette Schryer a desk and a job in a Plymouth insurance agency for the past 20 years.

At the time of the reunion in 1961, she was the mother of four children and, told her classmate, Mary Wagenschutz, that she would like to return to work and was available for any kind of office work.

In a short time she received a phone call from Ray Fisher and before she realized it she was back at a desk. Now, after 20 years, she still is on the job, and even though the name of the company has changed to the C.L. Finlan Agency, she is delighted with the role she plays in the insurance business.

" It's funny how those things happen," she said at the desk of the new building on Main Street, "and even though I am now old enough to retire, I have no thought of leaving. I like the job too much."

The mother of the four children, two of them boys who graduated from universities — one from the University of Michigan and one from Michigan State University — she loves the insurance business because of the many types of policies and claims.

"And I have to type all the claims and benefits of all kinds of cases."

AS SHE RECALLED her business career, Mrs. Schryer revealed that upon graduation in 1936 she went to work as a bookkeeeper for Art Eckles, then owner of the Eckles Coal Company.

"I was with him seven years and then for the next 17 I kept busy raising four children. With them well along in their lives I decided I'd like to return to office work.


Jeannette Schryer

"That's when I made the remark to Mary Wagenschutz. It was one of the best remarks I ever have made . . . I sure have enjoyed my 20 years here.

"I never have done anything here but desk work. I never tried to be an agent or attempt to sell insurance to any one. But because of the many differeent cases that come up from time to time, the position is most intersting."

She especially likes her role now since her husband of 38 years, Howard, has retired from his position as a truck driver for the Rex Company, and takes only odd assignments at the Plymouth Lumber Company.

"The job keeps me active and life goes on merrily with him working, if only part-time."

Throughout her business career — and she proudly states that she took every business course there was when she attended high school — she has seen the company name change several times.

When she went to work for Roy Fisher, it was the Fisher Insurance Agency. Then, it became the Fisher-Wingard-Fortney agency.

That company operated for several years, and then, in 1978, it mrerged with C. L. Finlan. When Russell Hoisington took over the agency and built a new building on Main Street, she went along.

And now, after 20 years and a chance remark at a high school reunion, she still enjoys the insurance business.

How to submit news

Businesses wishing to submit items for the Eccentric Business Section should sent them to Ron Garbinski, 1225 Bowers, Birmingham 48012.

Releases must be received the Monday prior to the Thursday publication date and should include a telephone number of a contact person.

Names appearing in the Business People section are those who live in the Eccentric circulation area or whose businesses are located in Troy, West Bloomfield, Birmingham, Bloomfield Hills, Bloomfield Township, Southfield, Rochester, Avon Township, Farmington, Farmington Hills, Franklin, Orchard Lake and Bingam Farms.

Dentist's guide now available

A guide is now available for dentists who are considering computerizing their office.

The guide is being distributed by John Oviatt, director of marketing for Dental Office Computer Systems which is in Suite 102 at 377 Amelia Street in Plymouth.

"The Dentist's Guide to In-Office Computers" is aimed at dentists who want to make the right decision about computerizing their office.

Written especially for the dental profession, the new book is available free of charge from Dental Office Computer Systems, Inc. — a Michigan supplier of computer hardware and software.

"Our dental system consultants, who talk to dentists and practice administrators on a regular basis, felt there was a great need for this type of information because it would help eliminate much of the confusion which exists," said Raymond F. Kaminski, president of Dental Office Computer Systems (DOCS).

"The dental community now has something that is understandable to help them make intelligent computer decisions."

The 45-page booklet discusses information such as the advantages of having a computer, how to finance one, purchasing versus leasing, hardware components, importance of software, how to avoid installation and maintenance problems, and tips on selecting a supplier.

The guide also contains a unique questionnaire which will help the dentist compare various systems.

The guide also tackles specific problems in a dental group where a computer can help improve cash flow, provide better patient service, save administrative and management time, and retain a first-rate office staff.

The book outlines the everyday clinic tasks which computers can handle, added Kaminski, and also explains how they computers can be used to answer questions about the dental practice by providing analyses of production, services rendered, billings and payments, and revenues.

Charter can keep sheriff's spending in line — Ward

By Tim Richard
staff writer

Sheriff William Lucas would have a tough time asking a court to increase his department's funding if voters adopt a proposed Wayne County charter Nov. 3.

So says George Ward, D-Detroit, who presided over the state's first county charter commission for the last seven months.

"We have improved dramatically the management of Wayne County," Ward told a news conference Monday.

Lucas' political troops put heavy pressure on the 27-member charter unit to get 14 votes giving the sheriff a broad grant of power. Lucas has been in a running battle with the county legislative body over funding and staffing of his department.

WARD, HOWEVER, said two other provisions of the charter gives the proposed county chief executive officer (CEO) and Board of Commissioners a better chance of winning those battles.

First, he said, the financial article provides: "An appropriation contained in the appropriation ordinance constitutes a determination by the County Commission that the appropriation is a serviceable level of funding."

Thus, said Ward, a court would have no room to make an independent determination of what is "a serviceable level of funding." The language was taken from court rulings, Ward said, adding:

"That ought to keep everyone within the budget."

Second, the charter's language makes the sheriff a charter officer, he said, because "the charter purports to create these offices."

In court, Lucas had argued he was a "constitutional" officer whose position was mandated in the Michigan Constitution.

Generally in law, a constitution prevails over a legislative statute, and the statute prevails over a local charter. Thus, the charter appears to reduce Lucas' legal status two pegs.

LUCAS' TROOPS won a bare majority to give him a broad grant of mandated duties in the charter.

It assigns the sheriff the powers and duties provided by state law. It also allows "additional powers and duties" to be assigned him in any reorganization plan proposed by the CEO.

"The department shall provide patrol services for the county parks system and assure the safety of county parks," the charter said in a major victory for Lucas.

The charter further allows the sheriff to make contracts to serve other units of government (cities, townships) within the county, but makes those contracts subject to approval by the Board of Commissioners.

SUBURBAN units of government, often harshly critical of the drain commission in public hearings, should approve of a charter provision entitled "Coordination of Road and Public Works Functions," said Ward.

It requires the CEO to "coordinate the project activities of the departments of Drain Commissioner, Road Commission and Public Works which affect county roads. The Road Commission and the director of Public Works shall submit an annual project plan to the CEO six months before the next fiscal year and shall notify the CEO of any change in the project plan within 30 days."

"We heard horror story after horror story," Ward said of the suburban hearings. The drain office would cut up a county road for one purpose, then a few weeks later the Road Commission would cut it up for a second purpose.

Wayne County would still have three public works agencies if the charter passes, he said, but "the charter requires that the three agencies work in unison, not at cross-purposes."

Ward said a CEO probably would not want to merge the Public Works Department, under his control, with the Drain Commission office, which by law must be separately elected, because such a move would reduce the CEO's authority.

VOTERS WILL face two charter proposals Nov. 3. They are identical except for the final page. Ward did not know how they would be labeled on the ballot.

One provides for an independently elected CEO, like a city mayor or the Oakland County executive. The other provides for a CEO appointed by the County Commission, like a city manager or school superintendent.

Appeals court won't enjoin Lucas on pay

The State Court of Appeals declined last week to rule on Wayne County's request for an injunction aimed at halting over-budget spending by Sheriff William Lucas.

Lucas continues to pay his road patrol and investigation unit, although the County Board of Commissioners struck it from the budget and ordered it disbanded.

The county board sought the injunction from visiting Circuit Judge Harvey Moes of Hillsdale, but he declined to rule. At this point, the county went to the appeals court. A county source said the county may appeal to the State Supreme Court.

Moes' decision is awaited in Lucas' suit against the county seeking restoration of the road patrol and some staff positions. Final written arguments are due this week.

The board is holding off a move to remove Lucas from office for budget violations and failure to post a personal performance bond as ordered. Lucas is under subpoena to appear before the board to explain his actions. A two-thirds vote of the board could remove Lucas from office.

PERFUME stains can be removed from wood furniture by applying cold cream as soon as possible, then wiping clean with a tissue. Get fast results when you have something to sell...use and Observer & Eccentric Classified Ad.

REMVEST Securities, Inc.
Call
425-9000 Livonia
or
649-4450 Troy

16.5%* Tax Deferred annual yield

A $10,000 deposit earns $1,780.70 per year!

• $10,000 minimum not required
• Diversification
• Quality Portfolio

CALL, WRITE or COME IN.

State Headquarters, Metro West:
Remvest Building, 33636 Five Mile Rd.
Livonia, MI 48154 313/425-9000

Troy: 3270 W. Big Beaver, Suite 125
Troy, MI 48084 313/649-4450

Convenient local offices also in:
Kalamazoo: 616/372-5940
Flint: 313/733-6780 Grand Rapids: 616/942-1980
Saginaw: 517/792-9575 Midland: 517/636-7020

The securities are offered by offering circular only, available at company office which explains "secured" and "insured" and are for sale only to bona fide residents of the State of Michigan and are not intended for resale to nonresidents.

*May be tax deferred within the structure of your Keogh, Pension Plan or Individual Retirement Account, either new or existing. ATTENTION RECENT RETIREES with lump sum pension money: roll over into an Individual Retirement Account to further defer taxes.

REMVEST
Remvest Building
33636 Five Mile Road
Livonia, MI 48154

Yes, I'm interested in increasing my investment potential.
NAME
ADDRESS
CITY STATE ZIP
PHONE AREA

Summer Sale



Save 20%-50%

on our entire line of patio and casual furnishings.
Choose from a wide variety of Brown Jordan, Meadowcraft, TropiTone and many other fine brands.

BUY NOW AND SAVE...While there's still plenty of Summer to enjoy!

Terrace
CASUAL, CONTEMPORARY AND PATIO FURNISHINGS
(I-96 at Grand River, Farmington (2 blks. east of Farmington Road) • 476-6550
Monday, Thursday, Friday 10-9 Daily 10-5
Master Charge and Visa accepted or use our finance program

Lifetime Pools HENDON

Forced Inventory Sale

25% OFF Regular Prices

NOW! OR NEVER!

CAREFREE ALUMINUM SWIMMING POOLS
NOW REDUCED BACK TO 1975 PRICES

Inventory must be sold
NO DEALERS PLEASE

We had no choice—We are forced to make you this offer—See for yourself.

Immediate Delivery

LOW PRICES
EASY TERMS
FACTORY TO YOU



Deep End Available

VISIT OUR DISPLAY CENTERS AND STORES

Optional choice: Easy to self install for additional savings.

East Side
32270 Van Dyke
Between 13½ and 14 Mile
Call Collect 24 Hrs.
(313) 268-3400

Open 7 Days

West Side
45650 Ford Road
Canton Twp.

Main Phone Number for Both Locations

Observer & Eccentric
THIRD ANNUAL
DELUXE HAWAIIAN TOUR
October 25 - November 8, 1981

Regularly Scheduled
A/A 747





HONOLULU — 5 Nights
- Round trip tourist class airfare from Detroit via American Airlines
- Orchid Lei Greeting on arrival
- Deluxe coach transfers between airport and hotel
- Five days and five nights at the deluxe Hilton Hawaiian Village
- A half-day tour of Honolulu — see Iolani Palace, the capitol building, the Punchbowl, an extinct volcano that is now a memorial cemetary. Your tour also includes a visit to Manoa Valley, the Waioli Tea Room. Round trip transportation from your hotel is included
- Welcome cocktail party in Honolulu

KAUAI — 3 Nights
- Inter-island jet via Aloha or Hawaiian Airlines
- Deluxe coach transfers to your hotel
- Three days and nights in Kauai at Kauai Holiday Inn
- Sightseeing tour
- Golf, tennis, ocean and pool swimming

MAUI — 3 Nights
- Inter-island jet via Aloha or Hawaiian Airlines
- Deluxe coach transfers featuring a stop at the Aio Needle enroute to your hotel
- Three days and nights in Maui at the beautiful Inter-Continental Maui
- In Maui, explore on your own the tropical splendor of this paradise
- Golf, tennis and pool swimming

KONA — 3 Nights
- Your Aloha or Hawaiian jet will fly you to Kona, known for its black lava sand beaches
- Deluxe coach transfers to your hotel
- Three glorious days and three romantic nights in fabulous Kona at the Kona Hilton
- Golf, tennis, ocean and pool swimming
- Kona Departure Cocktail Party hosted by The Observer & Eccentric Newspapers and Hamilton, Miller, Hudson & Fayne Travel Corp.

$1489 per person based on double occupancy

Free Observer & Eccentric tote bags to the first 25 couples

FOR MORE INFORMATION
Call our Travel Desk at 591-2300 Ext. 244
Clip and Mail to the Observer & Eccentric Newspapers Travel Desk, 36251 Schoolcraft Livonia, MI 48150

$150 DEPOSIT PER PERSON WILL HOLD YOUR RESERVATION

Name
Address
City State
Phone Zip

Completely escorted by Hamilton, Miller, Hudson & Fayne Travel Corp. and the Observer & Eccentric Newspaper

Canton Observer

a division of
Suburban Communications Corp.

461 S. Main
Plymouth, MI 48170
(313) 459-2700

Dennis O'Connor editor
Nick Sharkey managing editor

John Reddy general manager
George Hagan advertising director
Fred Wright circulation director

Philip Power chairman of the board
Richard Aginian president

Park's demise sparks flood of memories

Click, clack, click, clack.

I stood in the rain straining to hear that once familiar sound. Looming before me was a memory soon to be wiped away by changing times.

Jeez, how I loved to ride the roller coaster at Edgewater Park. To be sure, it is a relic with its wooden struts and rickety cars.

But for thousands of us, Edgewater's coaster was, and is, the supreme coaster ride. Forget the fancy stuff — the loops and weaves of the metal monsters at the big new parks.

Every thrill, every scare was built into that antique back in 1928. From the clicking chain up the first steep grade to the stomach-flipping dive down the first hill to the swooping turn th[illegible]ade a rider feel as if the car would plummet off the track into the parking lot down below.

And how about the legendary low-hanging beam where it was rumored legions of daredevils were decapitated when standing at the wrong moment?

Untrue, of course, but it sure did make for one

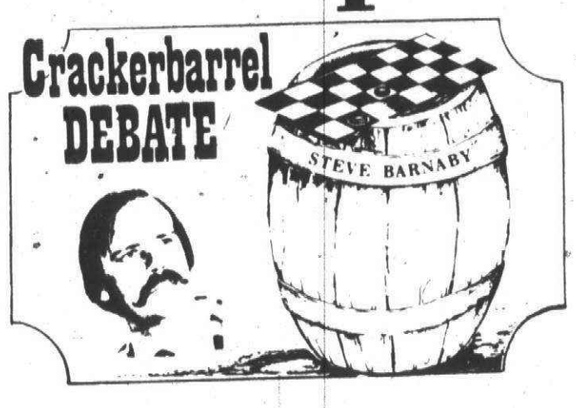

heck of a scary ride.

It takes a lot for a grown man to get up extra early on Monday morning to pay his last respects to a memory — especially when it's raining.

BUT AFTER READING that the old amusement park was going to be demolished to make way for an apartment complex I had to take one last look.

Now, don't get me wrong. The last thing I want to be is sappy about this whole thing. After all, an amusement park is just an amusement park.

I just thought it would be fun to take a peak. And it was.

In those few minutes all the memories came back as I looked at the deserted park.

Remember the Bird Bath Club? I was a member along with thousands of other kids. Good old Soupy Sales was its leader. On designated Saturdays Bird Bath members could get in free of charge and ride all day.

Of course, the highlight was the appearance by Soupy.

How about nickel and dime day? Now that really tells the story of inflation in America. For a nickel or dime on certain Saturdays you could ride your favorite ride which usually cost a quarter.

Teen-agers delighted at the frequent visits by disc jockeys who would broadcast from the park — Lee Allen, Dave Prince, Tom Clay and, of course, Robin Seymour.

We used to hitchhike to Edgewater, all the way from Greenfield and Joy Road to Berg and Grand River. We'd walk from Grand River to the park. In those days, Berg was just a dirt road. Edgewater was on the outskirts of civilization — at least we thought so.

TODAY, of course, all that has changed. The magic of Edgewater has been tarnished by the gleam of the big parks in Ohio with their super rides.

Still, it seems strange people would drive hundreds of miles to ride a roller coaster, when one of the best was right in the area.

Well, come September the coaster and the rest of the park will be just a memory. But that's all right. It was great fun. And it was fun to remember even if I had to stand in the rain to do it.



Tim Richard

Drill for oil? Don't shout 'no' so fast

Michigan faces some soul-searing decisions as it becomes clearer that our beautiful peninsulas have oil.

The case against allowing drilling is fairly easy to make, and my friends the environmentalists are already at it.

If the oil is located under the land, it will turn up in a place like the Pigeon River Country, where there are elk and the world's only known nesting habitat of the Kirtland's warbler. Have you ever heard a bull elk calling at night? Have you ever spotted a yellow-and-black creature you were pretty sure was the Kirtland's warbler? I have, and appreciate the argument.

If the oil is located in the Great Lakes, then we could really run into trouble. Big as they are, the Great Lakes are a fraction of the size of the oceans, where there have been drills — and spills.

Unlike the oceans, the Great Lakes are a source of drinking water and may well be our industrial ace-in-the-hole when it's discovered the Sunbelt water resouces are expensive and erratic.

Moreover, the Great Lakes drain very, very slowly, and any pollution will be with us several generations, at least.

HAVING ACKNOWLEDGED the potency of the environmental arguments against oil drilling in Michigan, I now join the side of the devils and say we had better look at the prospect again.

Any political entity with any kind of energy resource seems to be sitting pretty these days, whether the resource be oil, gas, coal or thermal. Capital is mobile, people can be mobile, but natural resources are not.

Consider the tax implications alone. Michigan individuals and businesses pay some hefty, though not intolerable taxes, but we have to look a bit enviously at some of our southern and western neighbors. Random items:

- Texas, according to a National Public Radio broadcast, covers 25 percent of its state budget with severance taxes on energy. While local community colleges in Michigan are charging around $20 a credit hour tuition, Texans pay $4 per credit hour, according to some of my friends in that line of work.
- New Mexico, its newspapers report, has a budget topping the $1 billion mark for the first time. Last year, when Michigan's governor was telling everybody in mid-stream to make budget cuts, New Mexico ran up a $300 million surplus. This year its governor recommended a $205 million package of property, business, sales and income tax reductions. He did not, however, recommend cutting severance taxes on energy sources.
- While we in southeast Michigan pay higher and higher water and sewer rates to provide tertiary treatment at the Detroit sewage treatment plant, Laramie, Wyo. is paying for its local share of a new sewage treatment plant with severance tax returns on coal and oil. While Detroit is closing libraries some suburbs which should have them aren't building them, Laramie is pumping *an additional* $80,000 in severance tax money into its library.

YOU MAY NOW appreciate the beauty of severance taxes: your own citizenry pays the same rate as outside buyers, of course, but the bulk of the dollars come from the outside.

Your area can provide public services, train people for jobs and induce new industries to locate in your bailiwick either (a.) by taxing your own people; or, (b.) taxing people from the outside. Clearly, you can win more votes and lure more industry if you employ the latter method.

Michigan will richly deserve its continued recession if we automatically and continually shriek "nay!" whenever anyone mentions drilling for oil here.

The 1982 season is upon us!

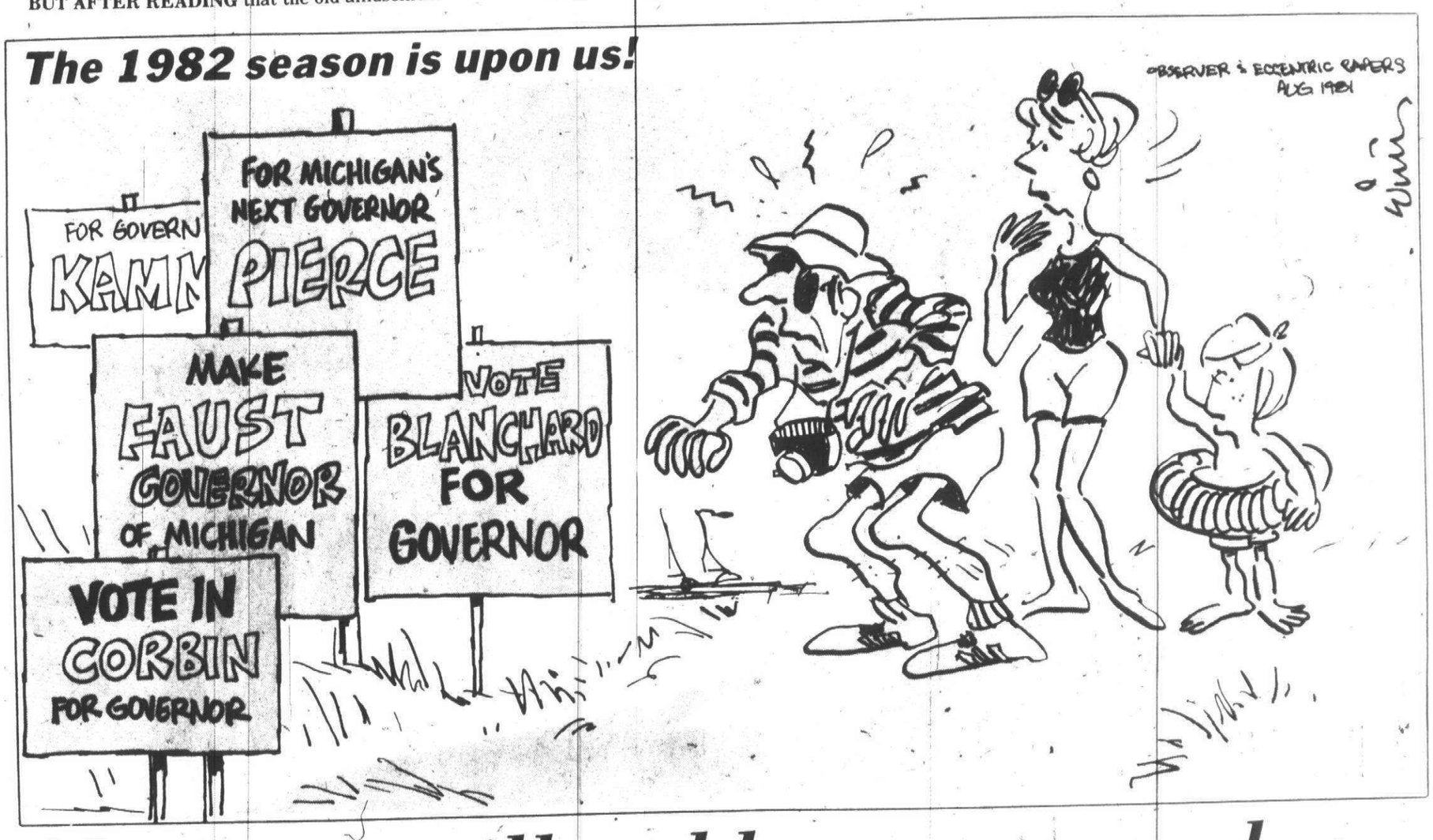

Marijuana: illegal but very popular



Nick Sharkey

A group of suburban doctors gets together once a week to unwind after a day of surgery. Soon, out come some pre-rolled marijuana cigarettes, and the doctors all light up.

This scene is repeated at social events in all suburbs. People from all walks of life — even professionals like doctors, lawyers and accountants — regularly take part in an activity prohibited by law.

Let's get one point straight: I'm not talking about people smoking marijuana while performing their working duties. I've never observed that in this area. But I have seen the marijuana smoking occurring regularly among people in the most esteemed professions.

This also is not intended as a defense of pot smoking. I smoke neither pot nor cigarettes and seldom drink alcohol. I think all are harmful to a person's health.

On the other hand, I am not comfortable living my life wearing blinders. Newspapers have a responsibility to tell people what is going on, not merely to report the news people would like to know. And whether people like it or not, extensive marijuana smoking is going on among adults in our communities.

I JUST MISSED the period of heavy drug use when I went through college, and my knowledge of the subject was limited. I assumed marijuana smoking was bad because many people said so.

One of my first assignments as a young Army officer was to teach a class on drug abuse. In preparation for the class, I searched for empirical tests proving that the effects of smoking illegal marijuana were more harmful than the effects of drinking legal alcohol. To make a long story short, I couldn't find any such evidence.

The thrust of the class that I taught was: Don't smoke marijuana because there are many state and local laws which prohibit its use. I knew that was lame, but that's all I could honestly say.

Since then, I've had many conversations with friends who smoke marijuana. They maintain that marijuana doesn't damage the organs of the body as does alcohol. They also say they don't have next-morning hangovers as they do with alcohol.

An argument often raised against marijuana is that it leads to the use of other, more harmful drugs such as cocaine and heroin. Yet no scientific research has proven this.

Another argument is that if it became legal, many more people, including children, would smoke. No reasonable adult favors increased use of marijuana among children. But again, there's no conclusive evidence this would result.

When you talk privately to most police officials, they will admit they are perplexed about enforcing marijuana laws. In some "progressive" Michigan cities like East Lansing and Ann Arbor, marijuana smoking is often done in public. A police chief once candidly told me, "Marijuana enforcement is not among my top priorities." It doesn't take much sophistication to understand what he meant.

As I said, I am not arguing that marijuana smoking is healthy. Studies which are now being conducted will probably prove that it is harmful. But I'd be surprised if they demonstrated that marijuana smoking is any more harmful than the legal substances of cigarettes and alcohol.

WE LIVE in a society which is hypocritical in other ways. In a state where legalized gambling is prohibited, newspapers regularly publish point spreads of upcoming football games and the bookies' odds of the next big prize fight.

Maybe some day someone will figure out how the state can raise revenue by legalizing marijuana. Look at what happened to the numbers racket. State officials picked a new name ("Daily Lottery") and started collecting money for a previously illegal activity. In some states alcohol can only be purchased at state stores, thereby putting more revenue in the state coffers.

If government officials can make money from marijuana, maybe smoking it will someday become respectable.

Postage increase is such a little thing



the stroller

W.W. Edgar

The spiral in prices has made it almost impossible for young folks to purchase homes and made eating out a costly venture, but inflation has not been without some smiles along the way.

Most of the populace is calloused toward the rising cost of new autos and the labor charges when work is being done on their homes or on any equipment.

But the other day at our luncheon table, the protest centered on one of the smallest price increases — the proposed addition of two cents to first-class mail.

THE PROTEST was made seriously by a diner who voiced the opinion that the government must be in dire need if a mere letter had a charge of 20 cents when the price not too long ago was a mere two pennies.

The chuckle came when the protester laid down a 25 percent tip for the waitress and thought nothing of it. But his protest of the proposed postage increase stimulated some pointed discussion. The members of the Doom and Gloom Club finally agreed that the increase, if put into effect, still left mail one of the cheapest things in today's economy.

Mind you, the chap who was doing the protesting was complaining of the extra two cents, and yet the tip he left was more than double the customary percentage.

The Stroller couldn't help asking, "If you sent a message by a delivery boy and he had to travel only two blocks, what would you tip him?"

He admitted he probably would tip the messenger more than the cost of a 20-cent stamp. And it is that way with all types of mail. To The Stroller, mailing charges always have been the cheapest thing in sight.

JUST THE OTHER day, he had cause to ask charges for sending an ordinary letter to a friend in New Zealand. The postal clerk weighed the letter and very calmly said, "That will be 40 cents."

Can you imagine? An air mail letter going halfway around the world for only 40 cents. And then some folks holler because of a proposed two-cent raise on first class mail bringing the domestic price to 20 cents.

On the same day that the diner protested the proposed increase in postal rates, he didn't say a word about, or didn't even notice, the price of the roll he had just eaten going up a nickel. He evidently took it for granted. But two cents more for a letter was almost unbearable to him. There are times when rises in rates are worthy of a protest. The Stroller had one such case several weeks ago when he had a new chain put on a garden mower.

When he looked at the bill, he just had to laugh. The cost of the chain and a small gear was $6.28, and labor was $25.

In cases like these, there is little use to protest. Labor costs are far beyond what seems justified. And so it is with many other services.

But the proposed raise in the price of first class mail from 18 cents to 20 is not worth a complaint. Where else can you get such service for so little money?



photography

Monte Nagler

Photojournalist catches essence of an event

Photographs, especially news photos, have a tremendous impact on our everyday lives. We tend to take our newspapers and weekly magazines for granted, but strip them of photographs, and their visual impact would be sorely reduced.

Throughout history, photographs have greatly affected our lives. Abraham Lincoln, for example, attributed his first election as president to wide circulation of a Matthew Brady portrait dispelling rumors that he was a rough backwoodsman.

Joe Rosenthal's World War II flag-raising on Iwo Jima was the inspiration for a high bronze statue in Washington, the only such momument ever constructed from a photograph. Many photos from Vietnam had such strong visual impact that they helped stir up the anti-war movement that changed society.

BEING A photojournalist demands a special knack.

A writer uses words, phrases, sentences and ultimately stories to convey ideas and observations. A photographer, on the other hand, has a visual language at his disposal to share what he observes.

But you don't have to be employed by a newspaper or wire service to be a photojournalist. Pulitzer Prizes have been awarded to amateurs who just "happened on the scene" at the right moment. Furthermore, recording the events of a happening in your own family or community are really of a photojournalistic nature.

A photojournalist, and you as well, must rise above being a mere snapshooter. A photojournalist must develop an instinctive insight, a sensitivity to news events and the ability to communicate through his photography.

His pictures should be direct and straightforward. They may show tragedy, happiness or emotion. They should capture the essence of an event and translate it into human terms that the viewer will appreciate.

ANTICIPATION is a key ingredient to good photojournalism. Be prepared by having your camera loaded at all times.

©1981, Monte Nagler. His photographs continue on exhibt in the summer group show in Halsted Gallery, Birmingham. The gallery, which is at 560 N. Woodward, can be phoned at 644-8284 for further information.



A high point at last year's Republican National Convention was Ronald Reagan's welcoming former President Gerald Ford to the podium; vice-presidential nominee George Bush is at left. Monte Nagler used a 400 mm telephoto to snap this photojournalistic scene from the audience — not the press gallery.

Lifetime Pools HENDON

PRICES SLASHED *LIMITED SUPPLY*

AquaCover® Solar Blanket

• Cuts heating costs 70% or more • Raises pool water temperature 10°F or more in season • Reduces water evaporation to conserve water, chemicals and energy • Made from tough, long-lasting Dow 594 Film • Carries up to 3-year limited warranty

ROUND		OVAL		RECTANGULAR	
18' Blanket	$68.00	12x24 Blanket	$58.00	12x24 Blanket	$88.00
21' Blanket	88.00	16x25 Blanket	68.00	16x24 Blanket	118.00
24' Blanket	98.00	16x30 Blanket	98.00	16x32 Blanket	168.00
While they last — no rain checks		18x34 Blanket	109.00	20x40 Blanket	198.00

DUPONT POOL COVERS

DUPONT TRIPLE LAMINATE FABRIC 3 LAYERS

COVERS ARE MADE OF DUPONT TRIPLE LAMINATED MATERIAL, RESIST COLD TO MINUS 60° 5 YEAR MANUFACTURER'S **WARRANTY** LTD.

$5.00 OFF ANY COVER WITH AD

ORDER COVERS BY PHONE U.P.S. WILL DELIVER TO YOUR DOOR

FREE WATER EJECTOR WITH EACH COVER

ROUND			OVAL			RECTANGULAR		
Pool Size	Cover Size	Price	Pool Size	Cover Size	Price	Pool Size	Cover Size	Price
15'	18'	$38.00	12x24	15x27	$58.00	12x24	17x29	$68.00
18'	21'	48.00	15x30	18x33	68.00	16x24	21x29	78.00
21'	24'	58.00	16x24	19x28	58.00	16x32	21x37	88.00
24'	27'	68.00	16x32	19x35	68.00	20x40	25x45	98.00
27'	31'	88.00	18x34	21x37	78.00	Credit Cards Honored		

CHEMICALS — FREE COMPUTERIZED WATER TESTING
ROUND AND OVAL POOLS – POOL ACCESSORIES–FILTERS
ALL HAYWARD AND LOMART PARTS ON SALE

East Side — Open 7 Days — West Side

32270 Van Dyke — 45650 Ford Road
Between 13½ and 14 Mile — Canton Twp.
Call Collect 24 Hrs.

(313) **268-3400**

Main Phone Number for Both Locations

INTEREST ON CHECKING



Come to Standard Federal Savings for Interest on Checking, plus a FREE gift.

If you've put off opening a new interest-earning checking account, now's the time to open one. Because right now, when you open a new Standard Federal checking account with $500.00 or more, you'll get the double advantage of 5 1/4% interest, plus a free gift!

Standard Federal checking accounts earn the highest interest allowed by law.

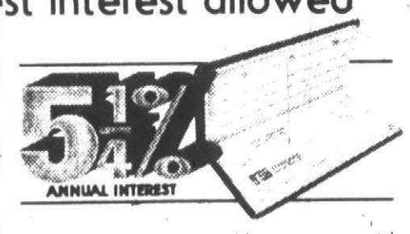

These accounts earn 5 1/4% interest, continuously compounded, for an effective annual yield of 5.467%.

You may open an account in **any amount.** However, with a minimum balance of $500.00, OR an average daily balance of $1,000.00, you may write all the checks you wish, with no monthly service charge. (A $5.00 monthly fee is assessed if you go below the minimum or average requirements).

1. Each month you'll receive a detailed statement of your account which lists your checks in numerical order, your deposits, any service charges assessed and the interest earned during the statement period.
2. Personalized checks are printed free of charge if you choose not to have your checks returned with your monthly statement. There will be a charge for printing personalized checks if you wish to have your checks returned to you. With either option, you may select a style that provides a carbon copy of each check for your records.
3. A permanent record of each check will be kept by Standard Federal Savings. If you need a copy for any reason, microfilm copies of as many as 25 checks per year (or all checks relating to an IRS audit) will be provided at no charge.

SPECIAL NOTICE TO CUSTOMERS 62 YEARS OF AGE AND OLDER:
Customers 62 years of age and older who have direct deposit of social security or other retirement checks into any Standard Federal Savings account will pay no monthly service charge on their checking accounts.

Choose a FREE gift when you open a new Standard Federal checking account with $500.00 or more. Take your choice of a handsome chrome pen and pencil set, beautifully packaged for gift giving, or a pocket-size calculator with handy carrying case.

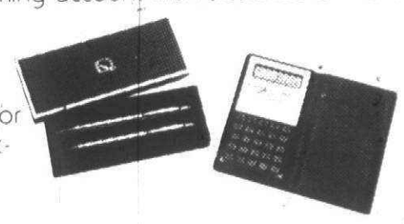

Gifts are limited to new checking accounts opened with $500.00 or more. Regulations restrict the number of gifts to one per account and no individual may receive more than one gift. No gifts are allowed for funds transferred from one Standard Federal Savings account to another. Gifts cannot be mailed. This offer good for a limited time only.

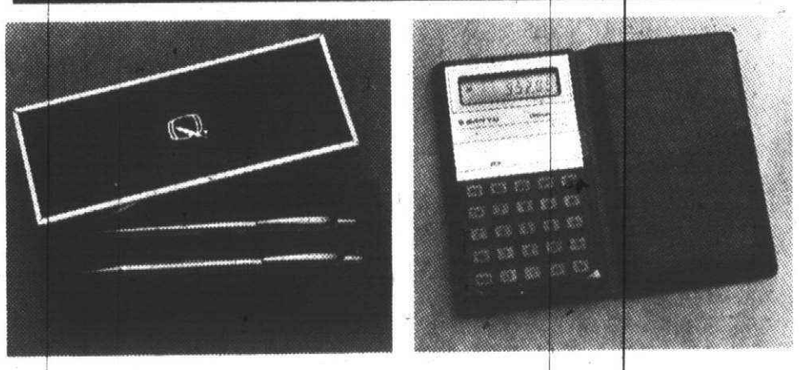

FREE GIFT

when you open a new checking account with $500.00 or more.

AT STANDARD FEDERAL SAVINGS

FSLIC — Your Savings Insured to $100,000

SOUTHEASTERN MICHIGAN OFFICES

Ann Arbor:
3201 Eisenhower Pkwy. at Packard
2630 Jackson Ave. at Maple
Belleville:
186 Main at Second
Birmingham:
50 West Big Beaver near Woodward
99 West Maple at Pierce
3700 West Maple at Lahser
31040 Lahser at 13 Mile
Bloomfield Hills:
825 W. Long Lake near Telegraph
Brighton:
8516 E. Grand River near Challis
Canton Township:
44101 Ford Rd. near Sheldon
Center Line:
25001 Van Dyke at 10 Mile
Dearborn:
400 Town Center Dr. in the Financial Plaza
Detroit:
405 Griswold at Jefferson
Detroit—East:
14628 E. Jefferson at Manistique
16530 E. Warren near Outer Drive
11511 Kelly at Whittier
Detroit—West:
17540 Grand River near Southfield
25712 Grand River near Beech Daly
14221 Greenfield near Grand River
10641 Joy at Manor
24224 Joy near Telegraph
16841 Schaefer near McNichols
Farmington Hills:
35410 Grand River at Drake
25950 Middlebelt at 11 Mile
32920 W. 13 Mile at Farmington
Garden City:
5811 Middlebelt near Ford Rd.
Grosse Pointe Woods:
19700 Mack Ave. near Cook
Livonia:
17230 Farmington near 6 Mile
Madison Heights:
55 W. 12 Mile at John R
Novi:
43600 West Oaks Dr. near I-96
Plymouth Township:
40909 Ann Arbor Rd. at Haggerty
Rochester:
1310 Rochester near Avon
Roseville:
20695 12 Mile near Little Mack
Royal Oak:
1406 N. Woodward near 12 Mile
St. Clair Shores:
25515 Harper near 10 Mile
Shelby Township:
4660 24 Mile near Shelby
Southfield:
29405 Greenfield near 12 Mile
25123 Southfield near 10 Mile
Southgate:
13763 Northline near Dix Rd.
Sterling Heights:
36909 Schoenherr at Metro Pkwy.
44100 Schoenherr at Lakeside Mall
Taylor:
10700 Pelham at Allen Rd.
Troy:
2401 W. Big Beaver - Main Office
2699 W. Big Beaver near Coolidge
940 E. Long Lake at Rochester
Van Buren Township:
2069 Rawsonville near I-94
Warren:
3900 E. 14 Mile near Ryan
30700 Schoenherr near 13 Mile
Waterford Township:
5619 Dixie at Cambrook
Wayne:
35150 Michigan at Wayne
West Bloomfield Township:
6120 W. Maple at Farmington
Westland:
7957 N. Wayne at Nankin Blvd. N.W.
315 S. Wayne near Cherry Hill
Ypsilanti:
123 W. Michigan at Washington

SOUTHWESTERN MICHIGAN OFFICES

Berrien Springs:
Mars and Cass Streets
Edwardsburg:
Gateway Shopping Center
Niles:
333 North Second
1706 Oak Street
U.S. Highway 33 and Bertrand Rd.
St. Joseph:
Cleveland Ave. and Hilltop Rd.
Three Oaks:
11 East Linden Street

from our readers

Festival board invites everyone

To the editor:

On behalf of the Canton Country Festival Board and myself, we would like to invite everyone in the Plymouth-Canton community to come to Canton Township's Griffin Park, at Cherry Hill and Canton Center roads, for three days of fun and excitement Aug. 7, 8,9.

The Festival begins at 4 p.m. Friday with the Canton Jaycees "Steak-Out" followed by an evening of dancing under the stars with a well-known live band.

Saturday, you can have breakfast served to you by the Canton Rotary from 7 a.m. to 1 p.m.

More than 100 entries will be running in the five-mile run at 10 a.m. Watch the 75-unit parade at 11 a.m., the famous cow chip fling at 2 p.m., and don't forget the pet show at 4 p.m.

The firefighters start preparing their delicious spaghetti dinner at 4 p.m. It lasts until 8 p.m.

A big thank you is in order to the Canton United Council of Churches for taking time to plan a church service at 8 a.m. Sunday morning in the park.

Please plan to join us in prayer. This is a first for the Plymouth-Canton community to worship together. At noon, we again have the opportunity to enjoy the well-known chicken barbecue dinner that Canton Chamber of Commerce so expertly prepares for us each year.

These are just a few of the many events going on during the three days — not to mention the Muscular Dystrophy Baseball Tournament, the many non-profit organizations operating booths and the live entertainment for the whole family.

Again, you are invited and encouraged to bring your family and friends to the Canton Country Festival for three days of fun and games.

We do hope you will share in our celebration.

Flossie Tonda
President
Canton Country Festival Board

Pleased to see story on Beitners

To the editor:

I was very pleased to see the article "Era closes for time-honored trade" published in your paper on July 23, 1981, because it recognizes the highly distinguished service provided to the community by Fred and Bill Beitner.

In addition to nostalgia about the days of the people of craft you can trust Beitner brothers who represent the finest among the business people in our town.

I cannot tell you that they are the very best business people in our community because I do not know everyone. However, I am sure they are the tops I have a privilege to know.

Karlis Kruklitis
Plymouth

Hulsing urges camp be kept

To the editor:

(An open letter to the Plymouth-Canton Board of Education).

We, the undersigned staff of Hulsing Elementary School, wish to express our support for the retention of sixth grade camp for Plymouth-Canton students.

A camp experience offers learning opportunities which are different from those of the regular classroom. It provides a chance to teach such topics as survival skills, water safety, and appreciation of nature. Science education is enhanced through investigations of the surrounding environment.

Especially valuable is the opportunity to live and work cooperatively with others for a week, something many children might not otherwise experience.

Camp gives younger elementary students something special to anticipate. As one fifth grader expressed it, "Usually what we learn is all in books. Camp would give us a chance to try out some of the things we've learned."

We urge you to give our future sixth grade students this chance.

(Signed by 30 staff members of Hulsing Elementary School).

Balloon photo entries are due

Entries are beginning to come in for the Observer Newspapers color slide photography contest for the Hot Air Balloon Festival held in Plymouth July 10-12.

Those who are still sorting their slides to select entries are reminded that the deadline to submit is 5 p.m. Aug. 14.

Each contestant may submit two color slides to the Observer at 461 S. Main, Plymouth 48170. Each slide should be marked with the name and phone number of the contesant.

The slides entered become the property of Observer Newspapers and cannot be returned.

The first-place winner will have his/her picture published in full color in the Observer and will receive a cash award of $25. Second place winner will receive $20 and third-place winner $15.

There is no age limit for contestants but they must be amateur photographers and may not be employees of the Observer & Eccentric Newspapers. The pictures entered must have been taken during the Hot Air Balloon Festival, July 10-12.

Town 'n' Country Hardware

sidewalk sale days

Save 20-50%

Aug. 6, 7, 8

Bolens Mulcher

		Reg.	SALE
8 only	22" Push	279.00	$229.95
3 only	22" SP.	399.95	$349.95

JACOBSENS REAR BAGGERS

		Reg.	SALE
8 only	21" Push	299.95	$224.95
12 only	21" SP.	399.95	$299.95
2 only	21" SP. (Key)	479.95	$349.95

TORO

		Reg.	SALE
4 only	18" #20698	269.95	$239.95
3 only	21" #20700	339.95	$281.95
5 only	21" S.P. #20775	429.95	$389.95
6 only	21" S.P. #20790	479.95	$409.95

ALL NEW MOWERS SET-UP READY-TO-GO
See other Floor Models at Close-out
Gas & Electric Trimmers, Tillers, riders Close-out

Gas Bar-B-Q CLOSE-OUT
Charmglow Gas #7240 Reg. $329.95
$227.95 (10 only)

Charbroil Gas #1207 Reg. $229.95
$167.95 (9 only)

Arkla Gas #20-20 Reg. $299.95
$189.77 (3 only)

See Many Other Close Out Values

GIFTS WALL DECOR CLOCKS
Selected Giftware
20%-50% off Pictures

GAMES & TOYS
Toy Closeout ALL TOYS
30% to 50% Off

Selected Discontinued GLASS FIREPLACE DOORS CLOSE OUT
Other accessories at Terrific Savings

Lawn Furniture 20%-30% OFF

HUNDREDS OF OTHER CLOSE-OUTS NOT LISTED
SHOP EARLY FOR BEST SELECTIONS!

TOWN 'N COUNTRY HARDWARE
True Value
27740 FORD ROAD
3½ blocks west of Inkster Rd.
GARDEN CITY, MICHIGAN
Phone: 422-2750
Open 9 to 8 pm Monday thru Friday 9 to 6 pm Saturday Closed Sundays

Only At Sherwin Williams Stores

30% off reg. price ...On Wallcovering!

Selected In Stock Wallcovering Patterns!
See our color coordinated assortment of popular styles

READY TO TAKE HOME!

Over 720 Exclusive Wallcovering Patterns!
- Six Selected Books
- Fashionable patterns found only at Sherwin-Williams Stores!

SPECIAL! Custom Woven Woods 30%-50% Off Reg. Price (Installation Extra)

(All wallcovering packaged in double & triple rolls)

Save $5-$6 gal.
A-100® Flat Latex House Paint $10.99 gal. Reg. $16.99
- One Coat Coverage, applied as directed.
- 280 Durable Colors.

Gloss Latex House Paint $11.99 gal. Reg. $17.99
(A-100 Sale ends Sept. 26)

Style Perfect® Flat Latex Wall Paint $8.99 gal. Reg. $13.99
- One Coat Coverage, applied as directed.
- 707 Fashionable Colors.

Latex Satin Enamel $9.99 gal. Reg. $14.99

Sale ends Aug. 15, unless otherwise noted.

Satisfaction Guaranteed in the use of these coatings or your purchase price will be refunded.

Inkster - 27185 Cherry Hill Rd. - 278-8350
Plymouth - 863 Penniman Ave. - 453-7871
Redford - Seven Grand Shopping Center - 533-5230

Sherwin-Williams Charge Plans Available

©1981 The Sherwin-Williams Company

Canton Observer

suburban life

Ellie Graham editor/459-2700

Thursday, August 6, 1981



the view

Ellie Graham

THREE SETS of twins born in a four-hour time span July 29 set a new record for Oakwood Hospital in Dearborn. The third set was born to Colleen and Brian McCormick of Spinning Wheel Drive in Canton Township.

The twin daughters are the couple's first children. Caitlin Marie, born at 12:20 p.m., weighed 7 pounds, 4 ounces, and was 20½ inches long. Erin Paige, born at 12:27 p.m., weighed 5 pounds, 8 ounces and was 19 inches long. Mother and daughters came home from the hospital Monday, "and they kept us awake all the first night," according to Colleen.

She said that because of their difference in size, they do not look alike, but the lab report at the hospital said they were identical.

The McCormicks discovered in March after an ultra sound test that they were going to have twins. "They were full-term," said Colleen. "I spent all July in bed so they would be. Their due date was Aug. 3."

Father Brian is taking two weeks off to stay home and help look after the family. "My mother is here from Dearborn Heights and if I need help after the two weeks, I know she'll come back," said Colleen. The McCormicks moved to Canton in 1978.

PAMELA Peckham, a 1968 graduate of Plymouth High School, has a new job in Florida. She is federal grants coordinator for the city of West Palm Beach.

Pamela attended Schoolcraft College and Eastern Michigan University before moving to Florida where she graduated from Florida Atlantic University in Boca Raton. Before accepting her new post, she worked with the state Department of Veterans and Community Affairs in the Bureau of Housing in Tallahassee. Previously she was a planning specialist for three years with the state's Department of Environmental Regulation, also in Tallahassee.

Pamela earned her bachelor of arts degree in social welfare and master's degree in public administration at Florida Atlantic University.

Her mother, Dorothy Dieterle, who lives in Lake Pointe Village, Plymouth Township, says Pamela loves Florida.

THE WEST Suburban Stamp Club is one of the few groups that meets right on through July and August. The philatelists continue their first and third Friday of the month meetings year 'round.

Although the meetings are in the Plymouth Cultural Center, members come from surrounding communities — some from Ypsilanti and Ann Arbor, Garden City, Westland, Livonia and Northville.

The juniors meet at 7:30 p.m.; there is a business meeting at 8 and the special program begins at 8:30.

The club will have its mid-summer auction tomorrow evening. The juniors are planning their own auction for the same evening.

Members will miss David Whitesell who has resigned his duties as club librarian after 5½ years.

CAROL NAIMOWICZ had a tea Wednesday night at her Beck Road home for parents interested in the Waldorf Schools concept. The Rudolph Steiner School of Ann Arbor is the closest to this area. Carol's immediate interest is in the Indian Village Waldorf School in Detroit which her daughter attends.

Waldorf parents will have a booth this weekend at the Canton Country Festival with brochures and persons to explain Waldorf education.

campus news

MARY PLOUGHMAN

Mary Ploughman of Plymouth recently graduated from Kalamazoo College. A sociology major, she worked as a an intern at the Jewish Family Services in Philadelphia where she studied the community impact of the Indochinese refugee influx. She was active in women's intercollegiate archery and was a nurse's aide Westrail Nursing Home in Plymouth. She will work at the Frameworks store in Plymouth after graduation. She's the daughter of Mr. and Mrs. Charles Ploughman of Palmer Street.



Tropicana 80 is a traditional favorite.



Granada 80 is among the 100 rose bushes in the Hausman gardens.

Hausman gardens on rose growers' tour

Members of the Huron Valley Rose Society will conclude their annual rose garden tour in Plymouth. This year's tour will be Aug. 16. After viewing their rose gardens, society members will have dinner with Mary Beth and Gary Hausman in their Carol Street home.

Gary is the rose gardener in the Hausman family. His rose season begins in mid-April when he uncovers each bush. This involves removing cones and mulch which serve as a blanket, protecting the roses from the ice, cold and winds of Michigan winters.

Each plant is pruned and fertilized. Each is examined for basal growth and new growth which should be sprouting from each pruned cane.

In mid-May, when the plants have leafed out, a regular regimen of spraying for disease and insects begins.

THE FIRST bloom, which appears anytime after June 1, is patiently awaited. From then on, the garden is a rainbow of color.

All of his roses are of the ever-blooming type and the multi-color parade continues through the summer months and on into early autumn.

The front garden is a traffic-stopper during the summer months. It contains 60 hybrid tea roses. Five bushes each of 12 varieties are represented.

They range from the deep, velvety red of Mister Lincoln to the everlasting pink quality of First Prize. Double Delight has a rich cream center with bold splashes of strawberry on the outer rows of petals. There are the pure white blooms of Pascali and the traditional favorites Peace and Tropicana. In a separate garden are the 1980 All American Rose selection winners, Love, Honor and Cherish.

The Hausman gardens have more than 100 different rose bushes.

Rose Society members also will have an opportunity to admire Hausman's dahlia gardens.

He starts his dahlia tubers inside under lights in early spring. About mid-May, when all danger of frost has past, the individual plants are set out in two large garden areas.

These plants become tall and bushy and flower from the latter part of July until the first killing frost.

This year he is growing about 65 dahlias of 45 named varieties.



A rose by any other name — would still take a lot of care.



Dahlias will bloom in Gary Hausman's garden from now until the first killing frosts. He has 45 named varieties.

Staff photos by Gary Caskey

LaLeche leaguers attend Chicago convention

Twenty-five years ago two women sat on a picnic bench trying to help each other with their problems in dealing with the newborn child. It all began with the unanswered questions so many mothers and fathers have on a day-to-day basis.

It was the beginning of the La Leche League which has been the source of comfort for many families just starting out. It is also the place that many families turn to when a child is born late in life.

Barb Persensky, Patty Cincotta and Imogen Pravada attended the silver anniversary convention of the league in Chicago at the end of July. They joined 7,000 parents and health leaders from 30 nations and six continents for the eighth international conference.

More than 200 speakers addressed the delegates at the four-day conference, covering all medical, nutritional and behavioral aspects of child care which are directly related to breastfeeding.

La Leche League is the only international organization whose major purpose is to help mothers who want to breastfeed their babies. Headquartered in Franklin Park, Ill., the league's mother-to-mother network now includes more than 12,000 certified leaders and 4,500 groups in 43 countries. The league has influenced an entire generation of mothers, has changed the course of infant feeding practices, and has brought about a renewed interest in the age old art of breastfeeding.

Kathy Nunez, Millie Conway and Kay Williams are just a few of the busy mothers who attend the monthly in-home meetings to help area residents with their problems. The morning meetings are always on the first Thursday with leaders in attendance and the evening meetings are on the second Tuesday, also with leaders. Each group has a library which started when the leaders donated their own books for all to share.



Canton Chatter

By KATHY FREECE 981-2027

To celebrate the anniversary in this area there will be a Le Leche League picnic Aug. 12 from 10 a.m. until noon at the Plymouth Township Park in the covered pavillion. Many early and retired leaders will be there. Alumni are invited to bring their children, their own picnic lunch, and a friend who may need questions answered or just a little reassurance.

ANN AND JACK Balcom had a party recently and several special people were in attendance. Ann and John belong to a group of parents called the Holden Visiting Association. They are a parent support group for Holden Perinatal Hospital at the University of Michigan.

I had no idea that there was a need for such a group, and that the group in the Plymouth-Canton area was so large.

When there are complications at birth, the child is not reinforced with the mother's touch. The mother's need to caress — the natural bond between mother and child — is lost. Many mothers and fathers refuse to choose a name for the child for fear that the child will not survive the early hours in the incubator. Many times the mother goes home while the child remains under the hospital's close watch. The wear and tear on the family with just the travel to and from the hospital can subject the household to constant turmoil. This is not always the ?-ase but it happens more often than most people are aware.

At Holden they do encourage touching and holding as soon as possible.

If you have contact with a mother who has a bonding problem you can let the professionals from the Holden Group know about their particular dilemma. Bonding is a processthat goes on over days, weeks, months and even years, not something that occurs only in the first few critical hours of existence like most people think. This is one of the philosophies upheld by the parents.

An ounce of loyalty is worth a pound of cleverness.

B.F. Chamberlain

B.F. Chamberlain Real Estate Co

STAINED GLASS... So beautiful yet so easy to do!

Make suncatchers, panels, and lamps for a fraction of their cost.

STOP IN AND ASK FOR FREE DEMO

Troy 1073 E. Long Lake Long Lake Plaza 528-1687 | Westland 6018 N. Wayne Rd. Westview Plaza 729-9188 | Lansing 2224 E. Michigan Ave. Lansing Center (517)332-4597

Mon. thru Fri. 10-6, Sat. 10-5, Sun. 1-5

DELPHI SUPPLY CENTERS

Smiley Brothers

"A TRUSTED NAME IN MUSIC"

- BIRMINGHAM, 647-1177, 1010 N. Hunter
- DETROIT, 875-7100, 5510 Woodward
- DEARBORN, 278-1324, Telegraph & Ford Rds.
- ROCHESTER, 652-8283, North Hill Plaza

Free Parking • ALL STORES • Lessons

MAGIC? We do it with MIRRORS...

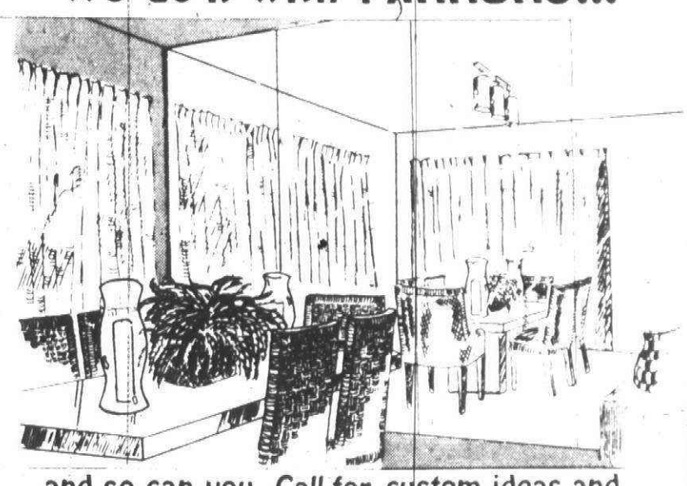

...and so can you. Call for custom ideas and free estimate on full wall mirrors anywhere in your home.

reflections

"the ultimate in mirrors and glass"

33491 Seven Mile at Farmington Rd 476-8410

Getting settled made simple.

New-town dilemmas fade after a **WELCOME WAGON** call.

As your Hostess, it's my job to help you make the most of your new neighborhood. Our shopping areas. Community opportunities. Special attractions. Lots of facts to save you time and money. Plus a basket of gifts for your family. I'll be listening for your call.

Welcome Wagon.

CALL

356-7720

Are you about to need your upholstery cleaned?



FURNITURE CLEANING DISCOUNT 20%

Having valuable furniture cleaned occasionally is essential. For expert stain removal or periodic freshening no one knows more about furniture than Steve Hagopian. He can successfully clean any fabric including velvet, silk and Haitian cotton.

Call Steve today 353-1910

Steve Hagopian

SUMMER Clearance sale

Since 1932

LINOLEUM REMNANTS

$6.50 SQ. YD. ALL FOR

SOME VALUED UP TO $16. SQ. YD

Carpet Savings

LARGE SELECTION • SOLARIAN AND OTHERS

FRENCH FLOOR COVERING

19460 PLYMOUTH RD. • 837-6650

the Hearthside Interior Designers present . . .

A Super Special Store Wide Ethan Allen Summer Sale!



For the first time ever . . . everything in every Hearthside store is on sale.

You'll save on beautiful Ethan Allen sofas, chairs, sleepers and recliners, covered-to-order in your choice of over 800 exquisite fabrics. Ethan Allen's superb wall units and occasional pieces are just more of the wonderful home fashions you'll find on sale at the Hearthside . . . so, visit your Hearthside Interior Designer today!

Summer Sale ends Sept. 7

	reg. [from]	Sale [from]
84" Sofa	829.50	669.50
Club Chair	359.50	289.50
Ladderback Chair	429.50	349.50
Round or Square Lamp Table	204.50	174.50
Oval Cocktail Table	204.50	174.50

the Hearthside

Michigan's Largest Ethan Allen Dealer

MEMBER INTERIOR DESIGN SOCIETY

MIDDLEBELT N. of 5 Mile 422-8770 | 12 MILE at Greenfield 557-1800 | VAN DYKE S. of 23 Mile 739-6100

O&E

FASHION BUG HAS ARRIVED!

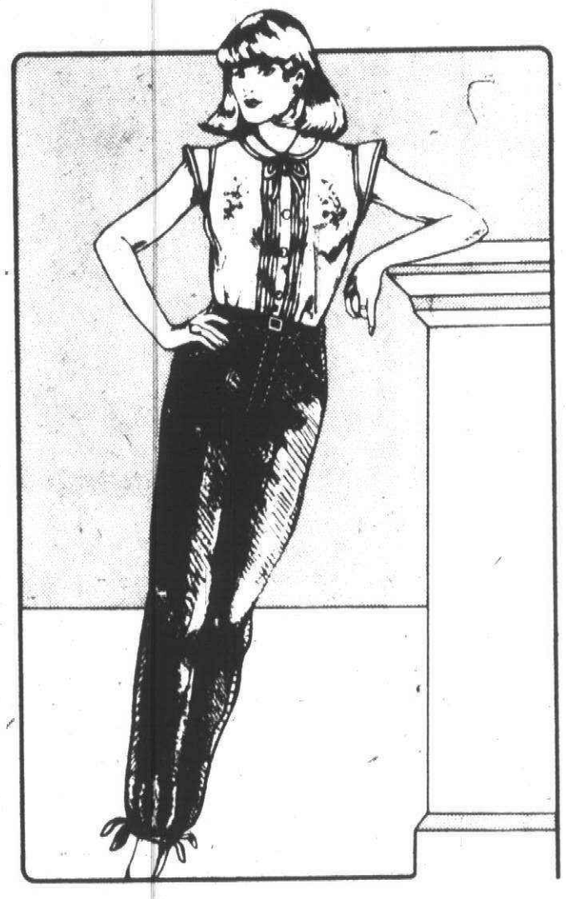

Grand Opening Celebration

THURSDAY, AUGUST 6th

Fashion Bug is here with the latest fashions for juniors and misses. Thousands of items and low prices are why girls and women all over the country love us. Come join our celebration and save in style!

- Bonus Gifts — While they last, receive a complimentary gift with every purchase.
- Win a Wardrobe — There's no purchase necessary.

Shirts $8.00 — Long sleeve assorted plaids. Regularly $9.99

Sweaters $4.00 — Short sleeve cotton beauties. Regularly to $9.99

Tops $4.00 — Short Sleeve Cotton Assorted Colors. Regularly $6.99

Skirts $12-13 — Stylish denim & corduroy. Regularly $14.99

Corduroy Pants $12 — Regularly $15.99

Ski Jackets $24.99 — Regularly $35.00.

FASHION BUG ...where you save in style.

West Oak Shopping Center/ 43705 West Oak Drive Novi, Michigan

Use your Fashion Bug/ Charming Shoppes charge card, VISA or Master Card.

Folske-Prince



Jane Ellen Prince and Bruce William Folske exchanged marriage vows July 25 in Bethlehem United Church of Christ, Ann Arbor. The Rev. Orval L.E. Willimann officiated. The bride's parents are Mr. and Mrs. Donald Prince of Brookline, Plymouth. The bridegroom's parents are Mr. and Mrs. William Folske of Ann Arbor.

The bride wore a princess-line dress trimmed with lace. She carried a bridal bouquet of white roses and chrysanthemums. Jenny Carter was matron of honor and bridesmaids were Jean Folske, Sarah Cassidy and Nancy Gagnon. Dawn Gagnon was flower girl and Scott Gagnon was ring bearer. The bride's attendants wore mint green A-line dresses with angel sleeves. They carried bouquets of white daisies with a touch of mint green on the petals.

Brian Folske was his brother's best man. Ushers were Leonard McColla, Leonard Fawcett and Doug Kollewehr. Following a reception at Zal Gaz Grotto in Ann Arbor, the couple honeymooned in Northern Michigan. They will live in Ann Arbor.

The bride is a graduate of Plymouth Salem High School and Cleary College of Business. She is employed as a secretary at the University of Michigan School of Music. Her husband is a graduate of Ann Arbor High School aand Washtenaw Community College. He is employed by City of Ann Arbor Department of Parks and Recreation.

Sparks-Padget



Robert and Sue Ann Sparks of Fairground Street, Plymouth, announce the engagment of their daughter, Donna Marie, to Craig Steven Padget, son of Robert and Kay Padget of Geddes Road, Canton Township.

The bride-elect graduated from Plymouth Canton High School in January 1979 and is employed by State Farm Insurance in Canton. Her fiance is a 1978 graduate of Belleville High School and is a self-employed musician.

They plan a late August wedding in Faith United Methodist Church of Belleville.

Renaud-Wales



Lee Renaud of Westland and Gae Renaud of California announce the engagement of their daughter, Jacqueline Gaetane Renaud, to Scott Taylor Wales, son of Mr. and Mrs. Bruce Wales of Robinwood Street, Plymouth.

The bride-elect is a 1978 graduate of Plymouth Canton High School and is employed by American Community Insurance. Her fiance graduated from Plymouth Canton High in 1977 and from Michigan State University in 1981.

He is employed by General Telephone and Electronics.

They plan an October wedding in Martha Mary Chapel in Greenfield Village.

Our famous annual AUGUST SALE!

TWO WEEKS ONLY! August 3 through 15.

Lowest Prices of the Year!

PRINTS — Distinctive styling and coloring at tremendous savings ..... $2.95 yd.

UPHOLSTERY — Textures galore in jacquard, flat, formal and informal designs ..... $5.95 yd.

SOLIDS — Plain, glazed and textured colors to coordinate a room ..... $2.50 yd.

CASEMENTS • SHEERS • LINING

Now is the time to enjoy incredible savings on designer fabrics for every room in your home. Do-it-yourself or we can refer excellent custom labor.

CALICO CORNERS®

Decorate like a professional ... at half the price!

*Open Monday nights to 8 p.m.
*1933 S. Telegraph
Bloomfield Hills
332-9163

21431 Mack Avenue
St. Clair Shores
775-0078

We Honor Visa & MasterCard

Manufacturing Makes the Big Difference

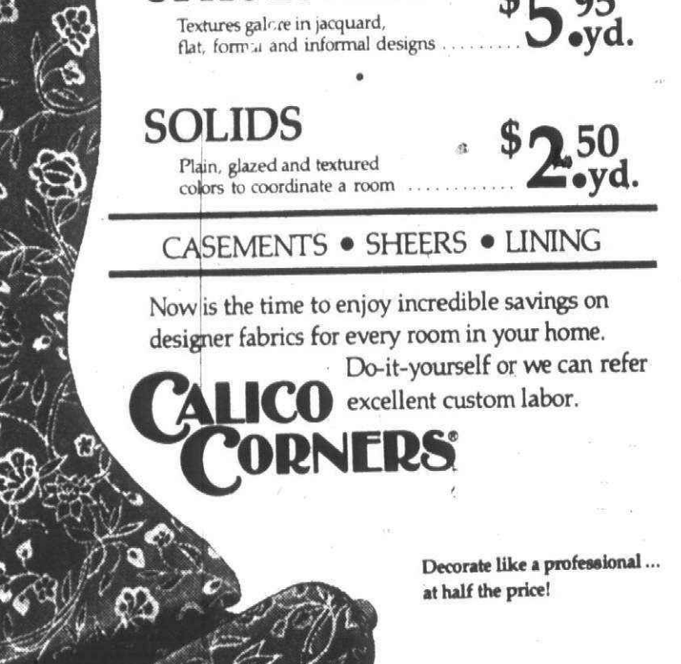

Many of our creations are designed personally by Mr. Gervais. Other patterns have been purchased in Europe by world famous designers. The combination of the two brings you distinctive styling.

Canadian Lynx Coats	$4500.
Canadian Lynx Jackets	2500.
Canadian Mink Coats, full length Chevron Design	2995.

Huge selection of Badger coats & jackets at incredible savings. Included in this sale is Mr. Gervais' magnificent collection of fitch.

DUTY & SALES TAX REFUNDED. RATE OF EXCHANGE PRESENTLY 19%
One of Canada's largest collection in Mink Coats.
Specialists at Restyling Mink.

estabi. 1935
A.J. Gervais FURS
Designer for 46 Years

762 Ouellette Avenue
1-519-253-2111
in Windsor

2 blocks from tunnel exit
New Store Hours: Daily 9-6
Fridays included

O&E

PLYMOUTH FURNITURE SIZZLING SUMMER CLEARANCE

SAVE 50% ...on fine furniture and accessories

SAVE 40% ...on fine furniture and accessories

SAVE 30% ...on fine furniture and accessories

SAVE 20% ...on fine furniture and accessories

SAVE ON EVERYTHING IN STORE

NOTHING HELD BACK

IN-STOCK AND SPECIAL ORDER

CHOOSE FROM ALL THESE FAMOUS BRANDS:

•Thomasville •Flexsteel •Selig •Knob Creek •Barcalounger •Serta •Stiffel •Vanguard •Hekman of Grand Rapids •Frederick Cooper •Classic Leathers •Lane •Brandt •Hammary



Plymouth Furniture
Exceptional Furniture at Exceptional Savings

360 S. MAIN STREET
PLYMOUTH
MICHIGAN
48170
(313) 455-5700
FOUNDED IN 1952

OPEN MONDAY, TUESDAY, WEDNESDAY, SATURDAY 9am to 6pm-THURSDAY, FRIDAY 9am to 9pm

clubs in action

● CANTON BPW

Canton Business and Professional Women's Club will meet at 6:30 p.m. Monday, Aug. 10 at the Roman Forum Restaurant on Ford Road. Dinner will be served at 7. The guest speaker will present a fashion demonstration for women who work.

● AMATEUR ASTRONOMERS

Amateur astronomy buffs from the Plymouth-Canton area will meet at 7:30 p.m. Wednesday, Aug. 12 at the Alfred Noble Library, 32901 Plymouth Road, Livonia. A talk about the history of lunar observation, a film on the Apollo 15 voyage to the moon and a discussion about 35mm color slide enhancement are scheduled. Refreshments will be served and there is no admission charge. Call 937-9638 for information.

● PLYMOUTH-CANTON PWP

Members of the Plymouth-Canton chapter of Parents Without Partners will hold a general meeting at 8:30 p.m. Friday, Aug. 14 at the UAW Hall on Eckles Road, one block north of Plymouth Road, in Livonia. There will be an orientation meeting at 9 p.m. All single parents may attend.

● PM LA LECHE LEAGUE

The Plymouth-Canton PM La Leche League will meet at 7:30 p.m. Tuesday, Aug. 11 at the home of Sharon Pooler, 42257 Ashbury, Canton. Topic for discussion will be how to establish a happy nursing relationship. Women who wish to breast feed will find mother-to-mother encouragement and information. Nursing babies are welcome. For information, call Patty Cincotta, 455-3249, Kay Semion, 981-1028 or Barbara Persensky, 459-5117.

● PLYMOUTH AREA REACT

Plymouth Area REACT team will have a general meeting at 1 p.m. Saturday, Aug. 22 at Plymouth Township Hall, 42350 Ann Arbor Road (just east of Lilley Road). Visitors may attend.

● SWEET ADELINES

Women in surrounding communities interested in singing with an award-winning Sweet Adeline Chorus are asked to call Betty O'Connor, 661-0628. The 80-member chorus has openings for 20 voices to sing four-part harmony. The group is preparing for several performances this fall and winter and a cabaret show early in the new year. Rehearsals are at 7:30 p.m. Tuesdays in St. Paul Latvian Evangelical Church, 30623 12 Mile Road, just east of Orchard Lake Road, Farmington Hills.

● CHRISTIAN WOMEN'S CLUB

Christian Women's Club will have a "Summer Shape Up" salad luncheon at noon Thursday, Aug. 13 in the Plymouth Cultural Center, 525 Farmer Street, Plymouth. There will be a "tone-up" by Joan Akey, a "tune-up" (duet) by Mickey and Marge Mullet, and a "speak-up" by Judy Foster, Canadian mother of the year. Reservations for the luncheon, at $5.75 should be made by Aug. 6 by calling Linda Belgiano, 397-2904, or Jo Cone, 477-3825.

● WISER MEETING

Northville State Police Post Trooper Bob Garcia will discuss how to safeguard your person, property and home in simple imexpensive ways at the next WISER meeting. The WISER (Widowed in Service) group will meet at 8 p.m. Tuesday, Aug. 11, in the Newman House, just south of the Schoolcraft College campus on Haggerty Rpad.

Designed for widows and widowers, WISER meets monthly and provides information and companionship from other widowed persons.

For information call the Women's Resource Center, 591-6400, ext. 430. Schoolcraft College is located at 18600 Haggerty Road between Six and Seven Mile roads in Livonia.

● FRIENDS OF CANTON PUBLIC LIBRARY

The Friends of the Canton Public Library, in conjunction with the Canton Library Board, will host a wine and cheese social from 7-9 p.m. Saturday, Aug. 22. The social will be for friends, board members, library staff and spouses. Friends of the Canton Public Library welcomes new members. Interested persons may call Glenna Johnson, 981-6991 or Lynn Spielman, 981-0008 for more information.

● PLYMOUTH-CANTON LA LECHE LEAGUE

Mothers who wish to breastfeed their babies are invited to the meeting at 9:30 a.m. Thursday, Aug. 6, at the home of Jeanne Harris, 11532 Parkview, Plymouth. For more information call Millie Conway, 455-6115, Kay Williams, 455-1840, or Imogen Pravada, 459-7664. The topic for discussion will be "The Womanly Art of Breastfeeding and Overcoming Difficulties."

● PLYMOUTH HISTORICAL MUSEUM

Hours of the museum at 155 S. Main Street, Plymouth, are 1-4 p.m. Thursday, Saturday and Sunday. Admission is $1 for adults, 50 cents for 12- to 17-year-olds, and 25 cents for children 5-11.

As well as the street of shops with a special Daisy Air Rifle display featuring every model made by Daisy, there are exhibits including a blacksmith shop, an Alter car manufactured in Plymouth, and a gift shop.

● LAMAZE CLASSES

Plymouth Childbirth Association offers classes in the Lamaze method of childbirth. The seven-week course prepares the couple physically and emotionally for a shared birth experience. Newborn care and Cesarean Childbith preparation classes also are offered. For more information or to register call 459-7477. The PCEA also does film showings for schools and interested groups.

● TOPS MEETING

TOPS (Take Off Pounds Sensibly) meets each Thursday evening in Miller Elementary School on Hanford Road, three blocks east of Sheldon Road in Canton Township. Weigh-in is at 7 p.m. and meeting begins at 7:30. Everyone welcome. For information call Flo Tod, 455-9011 or Chris Lapinski, 455-8224.

● COUPON CLIPPERS

Coupon Clippers will meet at 9:30 a.m. Wednesday, Aug. 12, in the Plymouth Grange Hall, 273 Union Street, Plymouth. Bring coupons and forms to share and complete deals and qualifiers to trade.

● CHILDBIRTH AND PARENTING CLASSES

A program of three courses for the child-bearing year is being planned. Prenatal exercise class based on yoga is suggested for early pregnancy. A childbirth preparation class for the last trimester of pregnancy includes nutrition, options in childbirth, the birth process, relaxation and breathing techniques (Lamaze), bonding, breastfeeding, Cesarean delivery and the needs of the new family. A new mothers' support group is offered for mothers and their infants, until the child is 1. For more information on schedules and fees call 459-2360.

● VACATION BIBLE SCHOOL

The Plymouth Seventh-day Adventist Church, 4295 Napier Road, between Ann Arbor and Warren roads, will have a vacation Bible school each evening from 6:30-8:30 p.m. Aug. 3-6.

For information or transportation call 455-3675.

● FLEA MARKET AND CRAFTS

The Centennial CB organization will have a flea market and crafts sale 2-8 p.m. Saturday, Aug. 8, at the Odd Fellows Hall, 344 Elizabeth Street, Plymouth (Elizabeth at Ann Arbor Trail). Tables are available for artists and craftsmen. For more information call Dolores, 453-8958, or, 455-2894.

● VACATION BIBLE SCHOOL

First United Presbyterian Church of Plymouth will have its vacation Bible School from 9 a.m. to noon, Aug. 3 through 7. Registration will be the first morning.

Theme of the week's lessons will center around God's creation of the world, with a special musical presentation by the students Friday evening for their parents. Children from ages 3 through junior high age are invited to participate at the church, 701 Church Street, between Main and Harvey. There will be a $1 donation per family to cover minimum costs during the week. For more information call the Rev. Tom Cook, 453-6464.

● WEIGHT WATCHERS

Weight Watchers meets weekly at the Canton Calvary Assembly of God Church, 7933 Sheldon Road, Canton Township. Meetings are scheduled for 10 a.m. and 7 p.m. Mondays and at 10 a.m. Fridays. For information, call 287-2900 or 1-800-462-7466.

● BETHANY

Bethany, a gathering of divorced and separated Christians meets the third Friday of each month at 7:30 p.m. It is a group seeking to meet the social, educational and spiritual void in their lives. The Aug. 21 meeting will be at St. Kenneth Catholic Church, 14951 Haggerty Road in Plymouth Township. Speaker will be the Rev. Edward Baldwin of St. John Neumann Parish. His topic will be "Adults in the Christian Community." For information, call Tom Salapatek, 455-8962, or Jo Ann kucznski, 271-6073.

new voices

Sam and Carol Lee Newton of Antietam Drive, Canton Township announce the birth of their son, Earl Curtis, June 5, 1981 in Botsford Hospital, Farmington. They have two daughters, Valerie, 6, and Andrea, 19 months.

Grandparents are Jean and Curtis Newton of Hurst, Ill. and Carroll and Dallas Page of Livonia.

new voices

Robert and Constance Moore of Woonsocket Street, Canton Township, announce the birth of their first child, a daughter, Megan Anne, born July 26, 1981 in Providence Hospital, Southfield.

Grandparents are Mrs. Pat Fackler of Mt. Clemens and Mr. and Mrs. Robert Moore of St. Clair Shores.

Tim and Cheryl Fotovich of Holly Drive, Canton Township announce the birth of their son, Joel David, July 26, 1981 in St. Joseph Mercy Hospital, Ann Arbor.

Grandparents are Yvonne Vetowich and George and Marge Fotovich. Great-grandmother is Gertrude Donahue.

Dan and Trish Connell of Appomattox Court, Canton Township, announce the birth of their daughter, Kelly Elizabeth, July 25, 1981 in St. Mary Hospital, Livonia. They have two older daughters, Shannon and Colleen.

Kelly is the third grandchild of Richard and Rose Connell and the 10th grandchild of Peter and Ethel Yuch of Detroit.



Miller-Eddy

Mr. and Mrs. Scott G. Miller are living in Plymouth following their June 20 wedding in Lutheran Church of the Risen Christ. Michael Stevens and the Rev. Kenneth Zilke officiated. The bride, Caron Lee Eddy, is the daughter of Mr. and Mrs. Gordon Eddy of Beech Court Plymouth. The bridegroom is the son of Mr. and Mrs. Bernard Miller Jr. of South Lyon. The bride wore a white satin gown trimmed with lace and carried white roses and baby's breath. Carolyn Reynolds was matron of honor and bridesmaids were Holly Slanaker, Janet Ray and Nancy Eddy. Brook Eddy was flowergirl. The attendants' gowns were in rainbow shades of green, yellow and blue and each carried a bouquet of daisies to match her gown.

Bill Wilson was best man. Ushers were Ryan Miller, Bill Reynolds and Scott Eddy.

After a luncheon reception in the church fellowship hall, the couple honeymooned in Toronto and Niagara Falls.

bi-lingual program at Eastern Michigan University and is employed by the university. Her husband graduated from South Lyon High School in 1975 and is an engineering student at Lawrence Institute of Technology. He is employed at Sales Control Systems in Southfield.

Paul Swantek recital Sunday

Violist Paul Swantek will give a solo recital at 3 p.m. Sunday in Geneva United Presbyterian Church, 5835 Sheldon Road, north of Ford Road in Canton Township.

Swantek will be accompanied by Pauline Martin, pianist, in a program which will include works by Schubert, Dittersdorf and several other composers. A social hour with refreshments will follow the recital.

The young violist is a recent honors graduate of Plymouth Canton High School. He has been an active member of the Plymouth Symphony Orchestra, Plymouth and Livonia Youth symphonies, Michigan Youth Arts Festival Honors Orchestra, Plymouth Centennial Educational Park Orchestra and string ensemble as well as several other groups in the Detroit area.

Swantek was winner of the 1981 J.W. Hulce award which is presented annually by the Plymouth Community Arts Council. The scholarship money will be used toward tuition to Boston University this fall where he will major in music. He has competed for and been awarded Plymouth Symphony Society scholarships. Swantek has studied privately with Jean Braun, first chair violist for the Plymouth Symphony, and is currently a student of Margaret Lang in Ann Arbor.

The recital is free and open to the public.

NHS sets fall classes

The Northville Historical Society has announced its schedule for its fall workshops and classes. All will be in Mill Race Historical Village on Gratiot Street in Northville.

The workshops will be on Saturdays and run from two to five hours. Classes are slated for weekdays and run from four to six weeks.

Instructor Ellen Wilson is limiting her Nov. 7 workshop to eight students. Participants will hook a 10-by-24-inch "welcome" picture in old English letters. Workshop begins at 10 a.m. and runs until 4 p.m. Students take along a sack lunch and beverage is provided. Tuition fee is $12 and complete cost of kit is $24.

Betty Abraham and Jan Moylan will teach two three-hour band box workshops Oct. 17. Students will learn to construct, line and cover a medium oval box. All materials including take-home patterns will be provided. Tuition is $10.

CHILDREN'S weaving techniques will be taught from 10 a.m. to noon Oct. 10 and 17. Heather Fee is the instructor for students age 8 and over. Tuition is $10 with workshops limited to 15 students.

Jo Krause will teach mother-daughter quilting in a five-hour workshop Oct. 24. Mothers will make a patchwork pillow and daughters a doll quilt. Fee will be $15 for mother and daughter ($5 for extra daughters).

Mrs. Krause will conduct a rug-braiding workshop 9 a.m. to 1 p.m. Oct. 3 in the New Church School at Mill Race. Tuition is $12 and enrollment is limited to 10 students.

Karen Poulos and Elva Asquini will teach basic wheat weaving techniques in a four-hour workshop Oct. 31. Barbara Scantlin will teach 25 students how to construct a colonial herb wreath in a five-hour workshop Nov. 21.

Wanda Lou Huber will teach natural dyeing in a four-hour workshop Oct. 3. Twelve different color variations will be produced from three natural materials. Each of her 12 students will be asked to wear old clothes and provide a large open container. The workshop will be Oct. 3 in Cottage House.

REGISTRATIONS for the workshops and classes must be made by mail. Brochures are available. Persons may call 349-6784 or 349-2833 for information.

Don Sober will teach chair caning 7-9 p.m. beginning Oct. 5 in the New Church School. He will teach the traditional seven-step method of caning and students will provide their own refinished chair frame. Class will be limited to eight people. Fee is $25 with a $3 charge for cane and pegs.

Mel Anderson says his clock repair course is a hobby course for those wishing to repair an American made pendulum movement clock. The course is limited to 12 students and will begin Jan. 6 and run for six weeks. Fee is $35.

Helen Maki will have a Friday class on basketry beginning Oct. 9. Techniques for beginning or advanced students will be taught. Fee for the four-week course is $16. She is limiting the class to 12.

Sharon DeAlexandris will teach calligraphy 7-9 p.m. Thursdays beginning Oct. 6. Cost of six-week course is $25.

Jo Krause will teach a six-week quilting course and Ellen Wilson will teach a five-week rug-hooking couse.

• Charles Plunkett's wood carving classes will begin at 7 p.m. Oct. 2 and run through Nov. 6. He will have 20 students and the fee is $25. He says they will start out with an easy-to-carve dog with more difficult subjects introduced as the students progress.

Full tuition must accompany all registrations. Refunds will be made immediately if a class has been filled. Checks should be made payable to the Northville Historical Society and mailed to NHS Classes/Workshops, 121 High Street, Northville 48167.

GARY CASKEY/staff photographer

Don Sober of Plymouth will teach chair caning in fall classes at Mill Race Village.

O&E

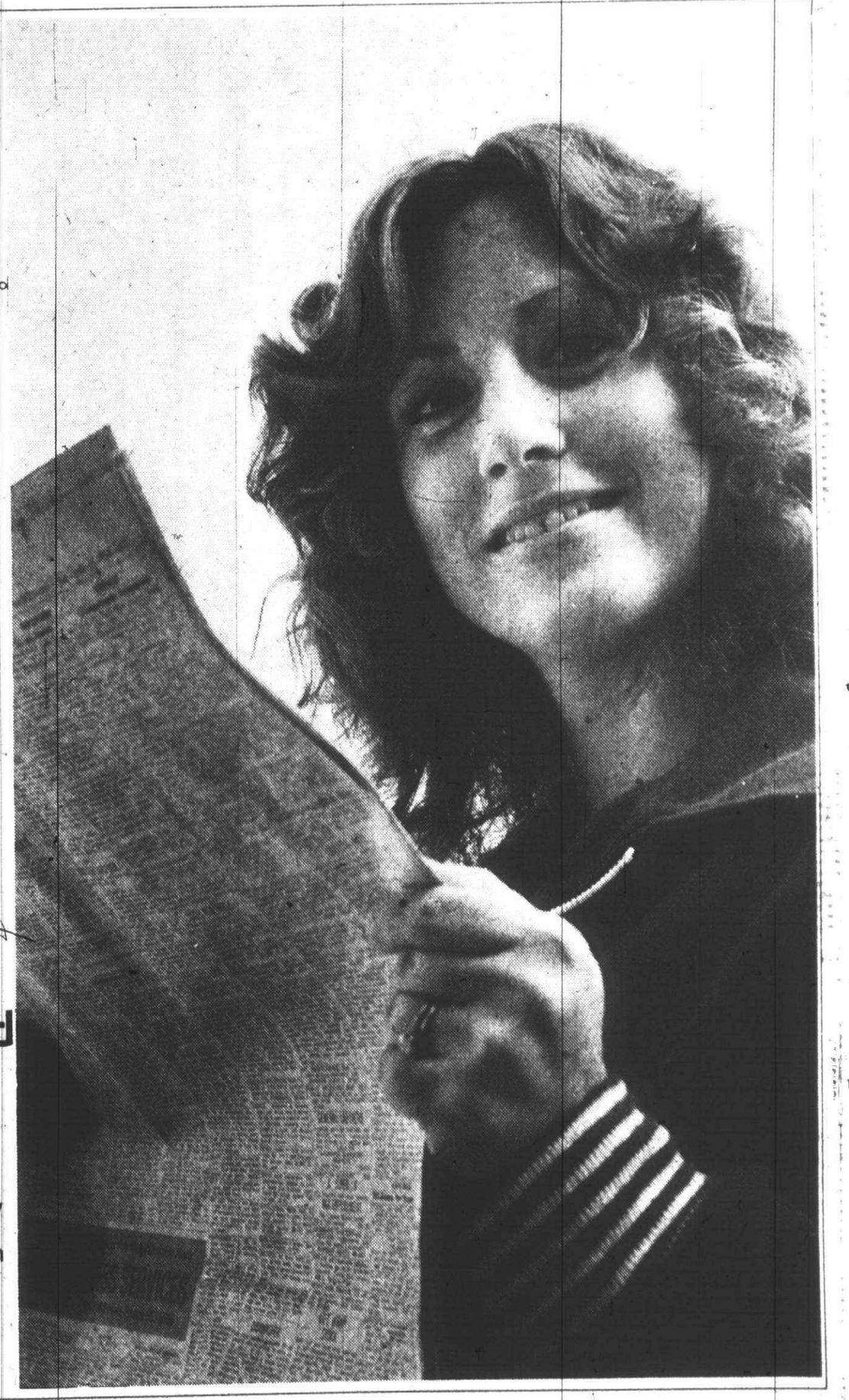

Wine collection introduced to Plymouth from Plymouth

Don't be surprised if the next bottle of Zinfandel you pick up is labeled as being bottled in Plymouth.

Not Plymouth, Mich., mind you, but Plymouth, Calif.

Last week, Pat Pulkownik of Plymouth, Mich., was visited by her sister, Shirley Sobon, and her family, from Plymouth, Calif. The Sobons own a small vineyard in the foothills of the Sierras.

The Sobon family was in town during a national tour to promote their collection of nine wines grown in the rolling hills of the Shenandoah Valley. Their wines are bottled under the label of the California Shenandoah Vineyards.

Some of the wines soon will be appearing on the shelves of Ann Arbor grocery stores. And there's also a possibility they may be found at the Mayflower Hotel, as well. Shirley's husband, Leon, met with Mayflower manager Scott Lorenz Thursday to talk about it.

Aside from the business trip, there was time for a family gathering.

Mrs. Pulkownik says this visit was only the fourth the sisters have had in 25 years.

The Sobon family's story, popularized in various California newspapers, has a tinge of the romantic life, though Sobon denies it.

"IT'S NOT a romantic life," said Sobon. "I tell people that I work half the time. That's 12 hours a day — half the time, right?"

Sobon, until four years ago, worked as an engineer with Lockheed Corp. The couple and their six children lived in a city near San Francisco called Los Altos.

Sobon's growing amateur interest in wine making, something he did on the side in his basement, soon developed into an irrepressible desire to open his own business. He read "everything available" on the subject, and volunteered his free time on weekends to work at a local vineyard.

After much family discussion, they decided to take the plunge and they bought a former ranch in Plymouth, Calif. In time, they were in business.



GARY CASKEY/Staff photographer

Shirley Sobon (left) and husband Leon brought their wine from Plymouth, Calif., to her sister Pat Pulkownik in Plymouth, Mich.

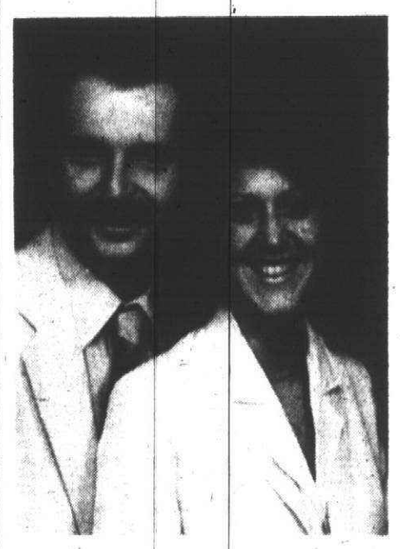

Bell-Klein

Douglas and Thelma Bell of Dobbin Lane, Plymouth, announce the engagement of their daughter, Shirley Jean, to Norman Stephen Klein, son of Norman and Loretta Klein of Wildwing Street, Plymouth. The bride elect graduated from Plymouth Canton High School in 1979 and attended Schoolcraft College. She is employed as a dental assistant in Canton. Her fiance is a 1976 graduate of Plymouth Canton high. He attended Eastern Michigan University and Schoolcraft College. He is employed as general manager of B&W Insterstate Transport in Detroit.

They plan to be married in May 1982.

Lahrs mark anniversary

More than 60 friends and relatives gathered recently to help John and Elizabeth Lahr celebrate their golden wedding anniversary. The buffet reception was at their home in Plymouth Township.

The couple was married June 23, 1931, in Alderson Methodist Church near Wyoming, Pa., where they lived until moving to the Northville-Plymouth area in 1951. John Lahr was employed at the Plymouth Burroughs plants for 20 years and by the Plymouth-Canton Community Schools for six years. Mrs. Lahr worked in the Burroughs cafeteria for 10 years.

They moved from Northville to their present home in 1971. He enjoys his retirement with frequent golf games and yard work. while Mrs. Lahr cares for her plants and flower garden.

The Lahrs have two sons. John W. of Arcata, Calif., and Donald of Plymouth. They have three grandchildren.



John and Elizabeth Lahr

Stewart-Macer

William and Mary Stewart of Greenleaf Drive, Canton Township announce the engagement of their daughter Barbara to Charles Macer of Westland, son of Chester and Lillian Macer of Marlowe Street, Plymouth.

The bride-elect is a graduate of Pennsauken High School, Pennsauken, N.J. She works in Birmingham for Workers' Compensation Rating and Inspection Association of Michigan. Her fiance is a graduate of Plymouth High School and is employed by the Michigan Department of Transportation.

hallmark
Wedding Wraps
Beautiful gifts for bride and groom deserve the perfect finishing touch — gift wrap, ribbons, bows and trims by Hallmark.
McDEVITT'S HALLMARK
478-0707
EASTLAND MALL
8 Mile at Kelly
NORTHWOOD CENTER
13 Mile at Woodward
UNIVERSAL MALL
12 Mile at Dequindre
7 FARMINGTON CENTER
7 Mile at Farmington, Livonia

30% OFF
ALL WALLPAPER
on Double Rolls or more
50¢ per roll added to all orders less than Full Case (24 rolls)
Call in any pattern from any book or visit our excellent wallpaper department
No Freight Charge
BLACK'S HARDWARE
Open 9-6 Mon.-Sat., 11-3 Sun.
117 E. Main Street
Northville
349-2323

GARAGE DOOR OPENERS
GS820D $180.00
GS880D $195.00
INSTALLED - 1 YEAR WARRANTY
ALADDIN GENIE Sales & Service
722-0610 NORTHVILLE-NOVI PLYMOUTH-CANTON FARMINGTON-SOUTHFIELD
335-9079 ROCHESTER-BIRMINGHAM WEST BLOOMFIELD TROY-PONTIAC

PFAFF Marketing Test
The all new Pfaff 213 free arm will be test marketed in this area for a limited time. We have been authorized to offer 50% OFF this new model for those who will test sew and comment on it. This 1981 Pfaff 213 offers features like a built-in buttonholer, blind hem stitch, stretch stitch and more.
Regular $599.00 ½ PRICE
Regular $599.00 ½ PRICE
7 DAYS ONLY
You Must Bring This Ad.
For Us to get Manufacturer Credit
$298
Anderson SEWING MACHINE CENTER
209 S. MAIN
Downtown Rochester
652-2566
SHOP ALL BRANDS UNDER ONE ROOF
A.W. Anderson, Inc.
18260 Grand River
At Southfield Exp.
273-8282
Parts & Repairs For All Makes

DINNERTIME IS SHOWTIME
AT WIN SCHULER'S!
BLUE MOON
A Musical Revue
August 14-29
On Friday and Saturday nights you only have to make one stop to enjoy a delicious meal and a great show. With Win Schuler's Dinner Theatre, for $17.50* you can order one of our delicious meals, like London Broil, Boston Scrod or Chicken Cordon Bleu, then sit back and watch an entertaining stage production. So make reservations now and ask about our Dinner Theatre Escape Package. Call 769-9400.
WIN Schuler's
Ann Arbor-3600 Plymouth Road
*plus tax & tip (alcoholic beverages not included)
Meet the cast at our happy hour, beginning at 6:00.

ANTIQUE CLOCKS
REPAIRS and SALES
NORTHVILLE Watch & Clock Shop
132 W. DUNLAP
(1 Blk. North of Main Street)
NORTHVILLE
349-4938

2 STORE Grand Opening
ANKERS JEWELERS
est. 1925
Fairlane Town Center
Briarwood Mall
Dearborn Ann Arbor
EAR PIERCING
SATURDAY, AUGUST 8 Only - 12:30-5:30
GET YOUR EARS PIERCED BY A PRO!!
at NO CHARGE with Purchase of Hypo-Allergenic Ball Earrings
Regular $6.95
Piercing by a Registered Nurse NOW $3.95
20% OFF ALL 14 KT ITALIAN GOLD CHAINS - BRACELETS - CHARMS
20% OFF ALL BULOVA QUARTZ WATCHES
Now with TWO YEAR GUARANTEE
10% OFF ALL SPEIDEL WATCH BANDS and Identification Bracelets
20% OFF OUR GREAT DIAMOND FAKES
CUBIC ZIRCONIUM
RINGS - PENDANTS - EARRINGS
SPECIAL ORDERS - DIAMONDS Replaced
Buy any 2 Pair of EARRINGS at Regular Price
Receive 3rd Pair of Equal Value FREE!

Dittrich Furs — Dependability by The Dittrich Family Since 1893
RICH FURS Dittrich
Detroit Bloomfield Hills
SAVE 15 to 40%
DURING OUR 89th
AUGUST FUR SALE
Now reduced August Prices as spectacular as our furs! Includes our new fall collection.
Detroit: 7373 Third Avenue, 873-8300
Bloomfield Hills: 1515 N. Woodward Avenue, 642-3000
Open Mon.-Sat. 9:30 a.m.-5:00 p.m.
Bloomfield Thursday 'til 8:30 p.m.
Customer Parking Lots Adjoining

Laphams
Looking for a tailoring shop?
Men's & Women's Personal Fittings
Lapels narrowed into today's fashions
LAPHAM'S
349-3677
NORTHVILLE
Open Thurs. & Fri. 9 a.m. to 9 p.m.
Mon.-Tues.-Wed.-Sat. 9-6

Get Carried Away...with
GOURMET BALLOONS
661-9331
• GLITTER BALLOONS shipped nationwide
• UNIQUE BOUQUETS delivered locally

We've changed our name to
Joseph's Hair Salon
MANICURING BY BONNIE
NAIL TIPS—SCULPTURED NAILS
NAIL WRAPPING AT REASONABLE PRICES
SENIOR CITIZENS SETS INCLUDES SHAMPOO $6.00
WE ALSO DO EYEBROW ARCHES
SUMMER SPECIAL
LADIES GORGEOUS $40.00 PERMS
$17.50 with this ad
HAIR CUT SPECIAL
$10.00 SHAMPOO - CUT - BLOW DRY
Gentlemen Welcome
15369 NEWBURGH RD. • N.W. CORNER 5 MILE
LIVONIA • 464-2270 • OPEN 6 DAYS

Green's
Quality Products at Discount Prices
All Wallpaper
25% To 35% OFF
Over 500 Books No Freight Charge
50¢ per roll added to all orders less than full case (24 rolls)
All Window Treatment Discounted
SAVE $4 a gallon
Fuller O'Brien
Full Shield Paint
Latex Flat Enamel
Reg. $18.95 NOW $14.95
Available in over 1500 colors.
Green's CREATIVE HOME CENTER
107 N. Center (Sheldon Rd.)
Northville
349-7110
Open Daily 10-8
Sat. 10-5

Why Pre-Plan Your Funeral Now?
Here's Why—
FREEZE FUNERAL COSTS FOREVER
Funeral charges are frozen and guaranteed at TODAY'S prices. Protects against tomorrow's higher prices.
SAVE—AS YOU SPECIFY
Guard against over-spending. Specify only what you wish to spend.
GET PEACE-OF-MIND
You don't *have* to pre-plan your funeral—but it's a good feeling knowing it's done and your family won't have to worry.
HARRY J. WILL FUNERAL HOMES
REDFORD • 25450 Plymouth • 48239
LIVONIA • 37000 Six Mile Road • 48152
937-3670
James H. Will
Send for FREE Booklet
We want to know more about your INFLATION-PROTECTED FUNERAL PRE-PLAN
Name
Address
City Phone
PN-1B

TROUBLE PUTTING on fitted sheets? Try putting them on diagonally...that is, opposite corners first...the remaining corners will fit with ease. Sell something with ease when you use an Observer & Eccentric Ad.

Your Invitation to Worship

BAPTIST

BIBLE CENTERED FUNDAMENTAL SOUL WINNING CHURCH

BETHEL BAPTIST TEMPLE
29475 W. Six Mile, Livonia

INDEPENDENT BAPTIST BIBLE FELLOWSHIP CHURCH



H.L. Petty Pastor 525-3664 or 261-9276

Sunday School	10:00 a.m.
Morning Worship	11:00 a.m.
Evening Service	6:00 p.m.
Wed. Family Hour	7:30 p.m.

Adult Bible Studies — AWANA Clubs - Family Living Classes

CALL FOR FREE TRANSPORTATION

News Release
Aug. 9
11:00 A.M. "YOUR TESTIMONY"
6:00 P.M. "TESTIMONIES IN ACTION"
Aug. 10-14 Sr. High Camp

"A Church That Is Concerned About People"

MARANATHA BAPTIST CHURCH
44815 Cherry Hill Rd., Canton, MI
981-0695
SUNDAY SERVICES:

FAMILY BIBLE SCHOOL	9:45 a.m.
MORNING WORSHIP SERVICE	10:45 a.m.
EVENING SERVICE	6:00 p.m.
MONDAY AWANA CLUBS — Ages 5-13	6:45 p.m.
WED. BIBLE STUDY & PRAYER MEETING	7:00 p.m.
FUNDAMENTAL EVANGELISTIC	G.A.R.B.C.

LIVONIA BAPTIST CHURCH
AFFILIATED WITH SOUTHERN BAPTIST CONVENTION
32940 SCHOOLCRAFT
2 BLOCKS EAST OF FARMINGTON RD
422-3763
PASTOR ELVIN L. CLARK

Sunday School	9:45 a.m.
Morning Worship	10:45 a.m.
Baptist Training Union	6 p.m.
Evening Worship Hour	7 p.m.
Wednesday Service	7 p.m.

Redford Baptist Church
7 Mile Road and Grand River
Detroit, Michigan
533-2300
9:30 A.M.

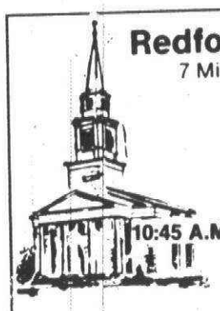

Pastor Evans
10:45 A.M. Church School for all Ages
6:00 P.M.
Evening Worship
Mrs. Donna Gleason
Minister of Music
Dr. Wesley I. Evans, Pastor

MAIN STREET BAPTIST CHURCH
Affiliated with Southern Baptist Convention
8500 N. Morton Taylor, Canton
H. Thweatt Pastor 453-4785
Sunday School - 9:45 a.m.
Morning Worship - 11 a.m.
Baptist Training Union - 6:30 p.m.
Evening Worship - 7:30 p.m.
Wednesday Service - 7:00 p.m.
DEAF MINISTRY

DISCOVER THE DIFFERENCE at BEREAN BIBLE CHURCH
35375 ANN ARBOR TRAIL, LIVONIA
425-5585 (Between Wayne & Newburgh) 522-9386
Roland F. De Renzo, Pastor

• MORNING WORSHIP	10:00 a.m.
• BIBLE SCHOOL	11:15 a.m.
• EVENING SERVICE	6:00 p.m.
• WEDNESDAY SERVICE	7:00 p.m.
• VISUALIZED CHILDREN'S CHURCH	10:00 a.m.

Holding forth the word of Life



FIRST BAPTIST CHURCH OF GARDEN CITY
30268 Marquette & Henry Ruff
421-1349
Rev. Richard L. Vinson
9:45 A.M. SUNDAY SCHOOL
11:00 A.M. MORNING WORSHIP
6:30 P.M. EVENING WORSHIP
7:00 P.M. WED., MID-WEEK SERVICE

GRAND RIVER BAPTIST of LIVONIA
34500 SIX MILE RD. Just West of Farmington Rd.
"The Loving Church Worth Looking For"
9:30 A.M. Family Sunday School to Enjoy
10:45 A.M. "PEOPLE JESUS TOUCHED"
Wed. 7:00 P.M. Family Prayer & Bible

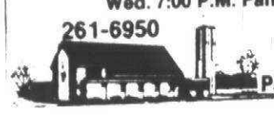

261-6950
NURSERY OPEN
Adriana Chaney, Min. of Christian Ed. & Youth
Pastor Dr. Wilbert D. Gough

First Baptist Church
PLYMOUTH, MICHIGAN
45000 N. TERRITORIAL RD. 455-2300
½ Mi. West of Sheldon
9:40 A.M. Sunday School for all ages
11:00 A.M. MORNING WORSHIP
"SPICING UP THE CHURCH"
Dr. Stahl
5 00 P.M. PICNIC
Dr. William Stahl Dr. William Stahl Rev. John Elliott
Mrs. Richard Kaye, Music Dir.
HERALD OF HOPE WYRC 1520 Mon. thru Fri. 8:45 A.M.



PRESBYTERIAN

WARD PRESBYTERIAN CHURCH OF LIVONIA
Farmington and Six Mile Roads
422-1150



Worship and Sunday School 8:30, 10:00 & 11:30 a.m.
Message by Dr. Andrew Jumper, Pastor
Central Presbyterian Church, St. Louis
7:00 p.m.
Message by Rev. Wayne Dye
Missionary to New Guinea
Wednesday 7:30 p.m. - HOUR OF POWER
(Activities for All Ages)
Air Conditioned Sanctuary
Sunday Service Broadcast
9:30 a.m. WMUZ-FM 103.5
Nursery Care Provided At All Services

TRINITY PRESBYTERIAN CHURCH
Meeting at Isbister School - Canton Center Rd.
South of Ann Arbor Rd. Plymouth, Mich.
Sunday School for all ages 9:45 a.m.
Worship Services and Junior Church - 11:00 a.m.
"DISPENSATION OF THE SPIRIT"
ii Cor. 3:7-11
Rev. William C. Moore
Rev. William C. Moore - Pastor
Nursery Provided Phone 459-9550

GARDEN CITY PRESBYTERIAN CHURCH
1841 Middlebelt Rd.
Gareth D. Baker, Pastor
421-7620
WORSHIP SERVICE 10:00 A.M.
"GOD'S STRANGE WAY"
SUNDAY SCHOOL
10:00 AM
Nursery Provided

ST. PAUL'S UNITED PRESBYTERIAN CHURCH
27475 Five Mile Rd. (at Inkster) 422-1470
BIBLE STUDY 8:30 A.M.
WORSHIP & CHURCH SCHOOL 10:00 A.M.
"EYES THAT SEE, EARS THAT HEAR"
Rev. Scott Simons
BIBLE STUDY EVERY WED. 7:30 P.M.
William F. Whitledge, Robert G. Armstrong and Scott W. Simons

ADVENTIST

Plymouth Seventh-Day Adventist Church
4295 Napier Rd.
(Just N. of Warren)
Services Saturday
Sabbath School 9:30
Church Service 11:00
A. Royce Snyman, Pastor
Parsonage 459-2969

EVANGELICAL COVENANT CHURCH OF AMERICA

FAITH COVENANT CHURCH
Pastor
Michael A. Halleen
Associate Pastor
Mary Miller Vikander
Minister to Youth
David A. Rose
35415 W. 14 Mile Rd.
at Drake
661-9191
SUMMER WORSHIP SERVICE 10:00 A.M.

EPISCOPAL

SAINT ANDREW'S EPISCOPAL CHURCH
16360 Hubbard Road Livonia, Michigan 48154
421-8451
8:00 A.M. - Holy Eucharist
9:00 A.M. Christian Education Classes
10:00 A.M. Holy Eucharist
Sunday Morning - Nursery Care Available
9:30 A.M. Wednesday Eucharist
The Rev. Kenneth G. Davis The Rev. R. Scott Krajci
The Rev. Edward A. King

CHRISTIAN SCIENCE

FOURTH CHURCH OF CHRIST SCIENTIST
24400 W. Seven Mile
(near Telegraph)
HOURS OF SERVICE
11:00 A.M.
SUNDAY SCHOOL
11:00 A.M.
Nursery Care Provided
WEDNESDAY
TESTIMONIAL MEETINGS 8 P.M.

UNITED METHODIST

FIRST UNITED METHODIST OF PLYMOUTH
45201 N. TERRITORIAL RD. (300 yds. West of Sheldon)
453-5280 • OFFICE HOURS 9-5 MON. THRU FRI. • 453-5285
WORSHIP SERVICE & CHURCH SCHOOL
9:30 A.M.
John N. Grenfell, jr.
Thomas E. Sumwalt, Associate Minister
Frederick C. Vosburg, Parish Minister

CLARENCEVILLE UNITED METHODIST
20300 Middlebelt Livonia
Pastor Gerald Fisher
474-3444
8:45 a.m. First Worship Service
10:00 a.m. The Church School
11:15 a.m. Second Service of Worship
5:45 p.m. Youth Meetings
7 p.m. Sunday Evening Service
7:00 p.m. Wed.-The Midweek Service
Nursery Provided at All Services

ALDERSGATE UNITED METHODIST CHURCH
(Redford Township)
10000 BEECH DALY ROAD
Between Plymouth and West Chicago
Rev. Archie H. Donigan
Barbara J. Lewis, Associate Minister
Korean Minister - Choi Yu Hon
Korean Chapel Service - 10:00 AM
Worship Services & Church School 10:00 AM
Minister of Music-Ruth Hadley Turner-Dir. of Ed., Barbara Caldwell

NARDIN PARK UNITED METHODIST CHURCH
29887 West Eleven Mile Road
Just West of Middlebelt
476-8860
Farmington Hills
SUMMER HOURS
Worship Service 10:00 A.M.
"TAKE ME TO THE WATERS"
Dr. William Ritter



Dr. William A. Ritter, Pastor
Rev. William E. Frayer, Assoc.
Mrs. Donette Miller, Dir. C.E.
Mr. Melvin Rookus, Dir. Music

CHERRY HILL UNITED METHODIST CHURCH
321 Ridge Rd. - Canton Twp.
So. of Cherry Hill Rd., Pastor
REV. BERT HOSKING
CHURCH SERVICE
8:45 & 11:00 A.M.
SUNDAY SCHOOL 9:30 a.m.
495-0035

NEWBURG UNITED METHODIST CHURCH
36500 Ann Arbor Trail
422-0149
Ministers
Jack E. Giguere
Roy G. Forsyth
Dave Gladstone
Director of Youth
Terry Gladstone
Director of Education
SUMMER WORSHIP
10:00 AM

ST. MATTHEWS UNITED METHODIST
30900 Six Mile Rd.
(Bet. Merriman & Middlebelt)
David T. Strong, Minister
422-6038
9:30 A.M. Church School
(K thru 6th)
9:30 A.M. Worship Service
"CHILD OF LOVE"
Nursery Provided

FIRST UNITED METHODIST CHURCH
Of Garden City
6443 Merriman Road
421-8626
Dr. Robert Grigereit
Minister
Worship Service
9:30 A.M.
Nursery & pre-school care provided

HOLY SPIRIT, LIVONIA
9083 Newburgh Rd.
Livonia
591-0211 522-0821
9:30 A.M.
HOLY COMMUNION & SERMON
EVENING PRAYER
7:30 MONDAY
The Rev. Emery Gravelle

LUTHERAN

EPIPHANY LUTHERAN LCA
41390 Five Mile Rd.
420-0877
(One Mile West of Haggerty Road)
PASTOR GENE PARKER
981-4416
Morning Worship
10:30 a.m.
Nursery Provided

CHRIST THE KING LUTHERAN CHURCH
9300 Farmington Rd., Livonia
421-0749
WORSHIP 9:30 am
CHURCH SCHOOL 10:30 am
Rev. John A. Root, Pastor

ST. MICHAEL LUTHERAN
7000 Sheldon Rd.
Canton
459-3333
Pastor Jerry Yarnell
Assistant Pastor
Kathy Batell
WORSHIP 8:30 & 11:00 A.M.
SUNDAY SCHOOL 9:30 A.M.
Nursery Provided

LUTHERAN (English Synod A.E.L.C.)

FAITH
30000 Five Mile Road
East Livonia
421-7249
Worship - 8:15 and 10:45 a.m.
Bible Classes 9:30 a.m.
Nursery Available
Education Office 421-7359

HOLY TRINITY
39020 Five Mile Road
West Livonia
464-0211
Worship - 8:30 and 10:00 a.m.
Nursery Available
WEEKDAY CLASSES FOR ALL AGES

ROSEDALE GARDENS UNITED PRESBYTERIAN CHURCH
Hubbard at W. Chicago 422-0494
Gerald R. Cobleigh and Carol J. Allen, ministers
8:30 A.M. & 10:00 A.M.
"DIVINITY OF JESUS"
CHURCH SCHOOL 10:00 A.M.

VILLAGE UNITED PRESBYTERIAN
25350 W. Six Mile Rd.
Rev. Robert M. Barcus 534-7730
WORSHIP 10:00 A.M.
"THE INEXHAUSTIBLE CHRIST"
Ralph J. Hawley, Guest Speaker

FIRST UNITED PRESBYTERIAN CHURCH
PLYMOUTH, MICHIGAN
Corner of Church and Main - 453-6464
SUMMER WORSHIP & CHURCH SCHOOL
10:00 A.M.
PHILIP RODGERS MAGEE, Minister
THOMAS H. COOK, Asst. Minister
"We have been contemporary since 1835"

GENEVA UNITED PRESBYTERIAN
5835 Sheldon Rd., CANTON
WORSHIP & CHURCH SCHOOL
10:00 AM
Kenneth F. Gruebel, Pastor
459-0013

UNITED METHODIST

"A Caring & Sharing Church" LIVONIA
15431 Merriman Rd.
SUNDAY WORSHIP
11:00 A.M. & 6:00 P.M.
Rob Robinson Minister
Robert Dutton, Youth Minister
427-8743

GARDEN CITY
1657 Middlebelt Rd.
SUNDAY WORSHIP
11 a.m. & 6 p.m.
Bible School 10 a.m.
Wed. 7:30 p.m. Worship
FREE CLOTHING TO THE NEEDY
MON. EVENINGS 7-9 P.M.
in Church Building
Ministers, Hobart Ashby & Dennis Swindle
422-8660 or 261-1694

See Herald of Truth
TV Channel 20 Sunday 9:00 a.m.
Call or Write for Free Correspondence Course

MEMORIAL CHURCH of CHRIST
(Christian Church)
35475 Five Mile Rd.
464-6722
MARK McGILVREY, Minister
CHUCK EMMERT
Youth Minister
BIBLE SCHOOL
(All ages)...9:30 a.m.
Morning Worship...10:45 a.m.
Evening Worship & Youth Meetings
6:30 p.m.

CATHOLIC CHURCHES

ST. JOHN NEUMANN Parish
44800 Warren Road
455-5910
Fr. Edward J. Baldwin
Pastor
Masses
Sat. 5:00 and 6:30 pm
Sun. 8 am, 9:30 am
11:00 am and 12:30 pm

ST. THOMAS A BECKET Parish
42424 Castle Court
981-1333
Fr. Ernest M. Porcari
Pastor
Masses at Mildred Field School
10001 Haggerty Rd.
South of Cherry Hill
Sat. 6:00 pm
Sun. 9:00 am, 10:30 am and 12:00

UNITY

UNITY OF LIVONIA
28660 Five Mile
421-1760
SUNDAY 10:00 & 11:30 A.M.
Dial-a Thought 261-2440

UNITED CHURCH OF CHRIST

SALEM UNITED CHURCH OF CHRIST
Oakland at Grand River
Farmington
CHURCH SCHOOL and DIVINE WORSHIP
9:30 A.M.
Church Office 474-6880
Lee W. Tyler, Pastor

NATIVITY CHURCH
Henry Ruff at West Chicago
Livonia
421-5406
Summer Hours
9:30 A.M.
Dr. Robt. H. Jacobson

For Church Advertising
Call
VEL ELLIS
591-2300 Ext. 281

REFORMED CHURCH IN AMERICA

People's Church
PLYMOUTH-CANTON HIGH SCHOOL
8415 Canton Center Rd.

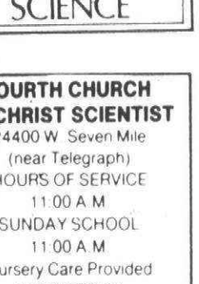

Rev. Harvey Heneveld
Phone: 981-0499
WORSHIP
10:00 A.M.
"NEVER GIVE UP HOPE"
Nursery Available
Reformed Church in America

CHURCH OF THE SAVIOR
Reformed Church in America
Rev. GERALD DYKSTRA, Pastor
WORSHIP SERVICE 9:30 AM
38100 Five Mile Road West of Newburgh
464-1062 Livonia

LUTHERAN WISCONSIN

Wisconsin Evangelical Lutheran Churches
WISCONSIN LUTHERAN RADIO HOUR
1090 Sunday 10:00 a.m.
In Livonia - St. Paul Ev. Lutheran Church
17810 Farmington Rd.
Pastor Winfred Koelpin • 261-8759
Worship Services 8:30 a.m. & 11 a.m.
In Plymouth - St. Peter Ev. Lutheran Church
1343 Penniman Ave.
Pastor Leonard Koeninger • 453-3393
Worship Services 8 & 10:30 a.m. • Sunday School 9:15 a.m.
In Redford Township - Lola Park Ev. Lutheran Church
14750 Kinioch
Pastor Edward Zell • 532-8655
Worship Services 8:30 a.m. & 11 a.m. • Sunday School 9:45 a.m.
In Westland - Our Savior Ev. Lutheran Church
Warren at Farmington Rd. Rev. R. Schwab
427-1490 (Office) 427-8119

MORAVIAN

FAITH COMMUNITY CHURCH
46001 Warren Rd., Canton
Just West of Canton Center Rd.
455-7700
Summer Worship
9:30
Nursery Available
Rev. Darryl Bell, Pastor 459-2199
A Protestant Church Serving the Community

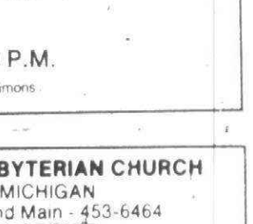

CHURCH OF THE NAZARENE

PLYMOUTH CHURCH OF THE NAZARENE
41550 E. ANN ARBOR TRAIL PLYMOUTH
453-1525

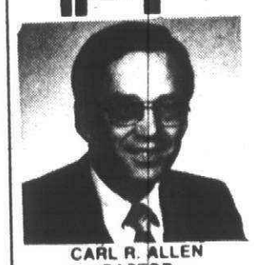

CARL R. ALLEN PASTOR
The Difference is Worth the Drive
8:30 A.M. MORNING WORSHIP
9:45 A.M. SUNDAY SCHOOL
11:00 A.M. MORNING WORSHIP
6:00 P.M. SOUND OF SUNDAY NIGHT
WED. 7:00 P.M. MIDWEEK SERVICE
Nursery Provided at All Services

DETROIT FIRST CHURCH OF THE NAZARENE
21260 HAGGERTY RD.
I-275 at 8 Mile Rd.
FARMINGTON HILLS
348-7600
REV. JAMES D. CONNER
PASTOR

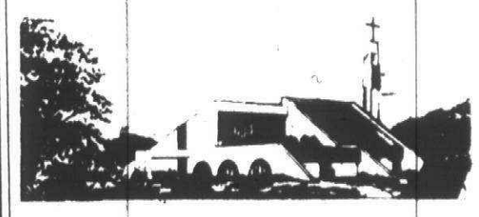

SUNDAY
9:45 AM
CHRISTIAN EDUCATION
11:00 AM
WORSHIP SERVICE
"AN EAR FOR HIM"
6:30 PM
PRAISE & WORSHIP
WEDNESDAY
7:00 PM
PRAYER & SHARE
NURSERY FACILITIES AVAILABLE

Son follows father in leading Baptist church

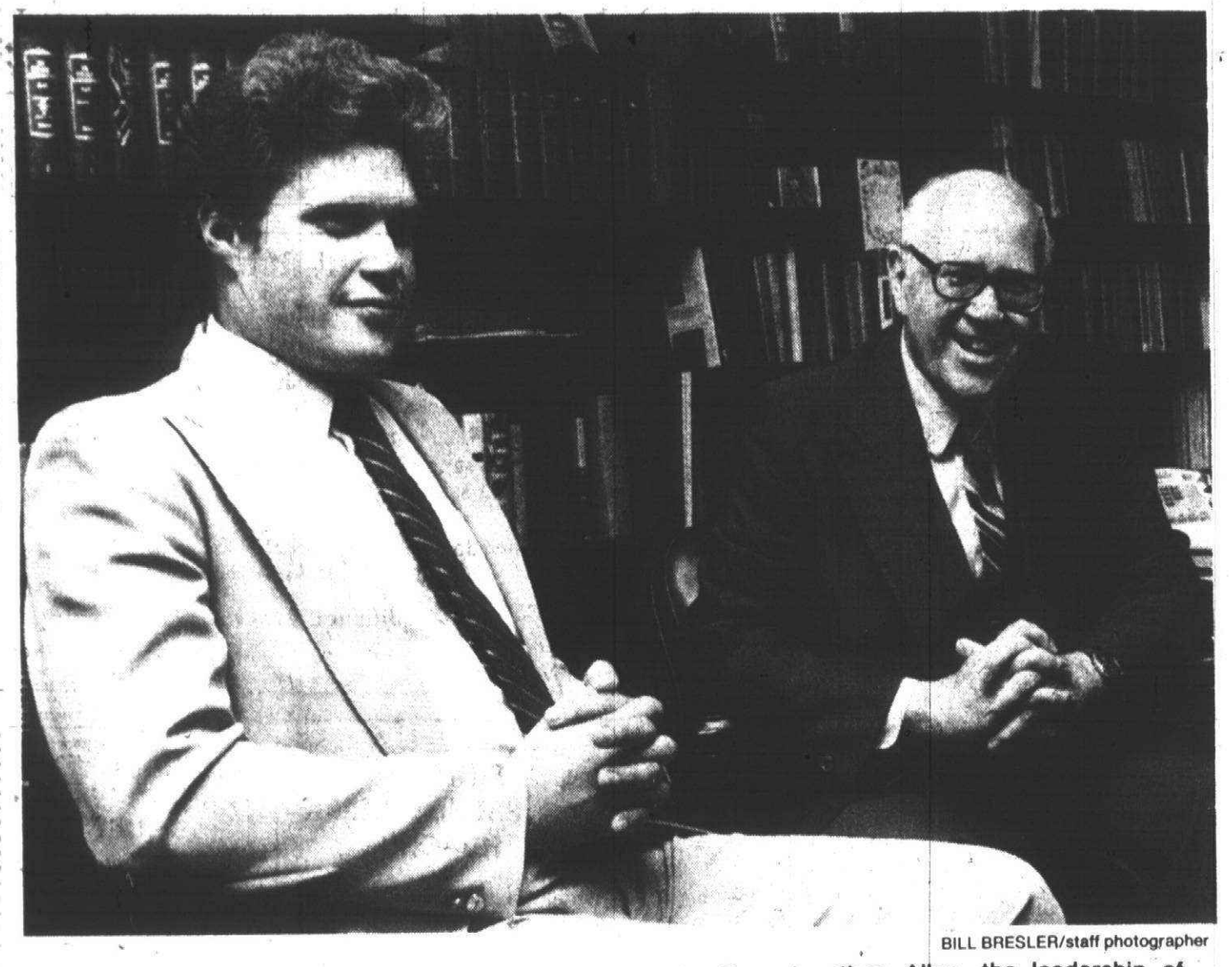

BILL BRESLER/staff photographer

The Rev. Jimmie Allen (right) is turning over to his son, the Rev. Jonathon Allen, the leadership of Community Baptist Church of Garden City.

By Margaret Miller
staff writer

The Rev. Jimmie Allen and the Rev. Jonathon Allen are keeping in the family the leadership of Garden City's Community Baptist Church.

The elder Allen has been pastor of the church for 32 of its 35 years of existence, coming right out of Bible college to the young church. Now 53 and plagued by serious heart problems, he told his congregation July 22 he had decided to resign.

The next Sunday the people of the church voted to name as his successor his 27-year-old son Jonathon, who has been on the staff since 1978.

"Things went pretty fast," the retiring Allen said. It required a unanimous recommendation of the deacons and a 75 percent vote by the congregation to call a new pastor," the retiring one said. "The majority was better than that.

"The church also voted to give me the parsonage where we live as a gift to mark my 32nd anniversary as pastor. They have been far better to me than I could have expected."

And, stepping into his father's role, Jonathon Allen said he is "really encouraged by the support the congregation has given to my leadership."

THE ALLEN "dynasty" began at Community Baptist in 1949. The church that had organized four years earlier was being served on a part-time basis by the Rev. Rupert Walters, former principal of Garden City East High School.

There was a need for a full-time pastor, and the schoolman wasn't ready to fill that role, so the young graduate of Baptist Bible Seminary at Springfield, Mo., was called.

"I was not quite 20," Jimmie Allen recalls.

He came to a congregation that was meeting in a small buliding at the rear of the property the church still occupies on W. Warren west of Inkster.

"We've built twice during my ministry," he said. "We put up the auditorium in 1953 and the Sunday school area in 1958. Then we tore down the original building."

The number of worshipers has gonerom the 110-120 congregations of early years to "a high of 1015," the elder Allen said. "It has come down a bit in recent ministry, but we now have several hundred each week and more than 200 in Sunday school."

But there has been no change in the church's purposes — "to proclaim the gospel of Christ, around the world through missionaries as well as at the local level.

The church currently supports more than 50 missionaries and gives packing to Baptist Bible College at Springfield and Baptist Bible College East at Boston.

THE NEW PASTOR graduated in 1972 from Stevenson High School and later from the same school as his father.

He said he decided on the ministry as a career in his late teens.

"I never tried to influence him," noted his father, "but I noticed a new seriousness in Jonathon after his brother Timothy died suddenly of a heart disease we didn't know about.

"I think he started thinking more than about life and death."

The young man' new thinking took him to seminary and to service at a youth camp in Ohio.

On New Year's Eve, 1978 he was ordained during Watch Night Service at Community Baptist and then joined the staff.

church bulletin

● TRINITY PRESBYTERIAN

Trinity Presbyterian Church will break ground for a new church home at 4 p.m. Sunday at Godfredson and Ann Arbor roads, Superior Township. Speaking for the event will be the Rev. William C. Moore, pastor, and the Rev. L. Edward Davis, executive director of Ward Presbyterian of Livonia, Trinity's parent church.

Also participating will be Ron Ford, chairman of the building committee, and a representaive of Merritt-McCullum, the architectural firm which designed the building. The Trinity choir will sing several anthems.

The church was organized about 2½ years ago and has been holding services in Isbister elementary school in Plymouth. Ground for the new building has been cleared and work begun.

● PLYMOUTH FIRST BAPTIST

An outdoor picnic and evening service is planned at 5 p.m. Sunday by First Baptist Church of Plymouth, 45000 N. Territorial. A feature of the event will be the distribution of folders in neighborhoods around the church encouraging children to participate in the vacation Bible school which will begin a week later.

● UNITY OF LIVONIA

The Rev. Gene Sorensen, pastor of Unity of Livonia Church, 28660 Five Mile, will lead a class based on Dr. Wayne Dyer's book, "The Erroneous Zones," starting at 7:30 p.m. Wednesday, Aug.12. The book aims to teach people how to take charge of themselves and overcome guilt, worry, fatigue and pain.

● FAIRLANE ASSEMBLY

Fairlane Assembly, 22575 Ann Arbor Trail, Dearborn Heights, will mark the 50th anniversary of its congregation with special services at 10 a.m. and 7 p.m. Sunday, Aug. 9.

Plymouth Methodist has new associate

The Rev. Thomas E. Sumwalt is the new associate pastor for First United Methodist Church of Plymouth, 45201 N. Territorial.

Named by the UMC Detroit Annual Conference, Ann Arbor district, he will work with the Rev. John N. Grenfell Jr., senior pastor, in education and youth activities.



The Rev. Thomas Sumwalt

He also will take classes during the coming year in the clinical pastoral education program offered by the University of Michigan. He plans to complete requirements to graduate from Garrett Theological Seminary.

The new associate comes to Plymouth from Darien, Wis., where he served two years as pastor of the Darien and Sharon United Methodist churches.

Earlier, he was youth director of Witt Memorial Indian United Methodist Church in Tulsa and served an internship at Emmanuel UMC at Baraboo, Wis.

Sumwalt has served with a nine-member youth evangelism team that toured Methodist Conferences under the direction the Rev. James Bass.

Now 27, Sumwalt is a native of Richland Center, Wis. and graduated in 1978 from Oral Roberts University in Tulsa, Okla. He is married, and he and his wife Lois have two children, Thomas, 3, and Carole, 1.

Mrs. Sumwalt also plans to attend the University of Michigan, working toward a master's degree in the school of music.

Lutherans give student awards

Five area students have won recognition in the National Junior Lutheran Art Award Competition. Four attend St. Matthew Lutheran School in Westland. The other is a pupil at Guardian Lutheran School in Dearborn.

Bror Stark of Garden City a Guardian student, received an exhibition award in the contest which was sponsored by Lutheran Brotherhood, a Minneapolis-based fraternal benefit society.

St. Matthew student winners were Dina Cristante, 9, and Timothy Zabik, 10, of Westland; Brian Fleming, 11, of Garden City, and Patrick Ollinger, 8, of Canton Township.

ASSEMBLIES OF GOD

CHRISTIAN COMMUNITY CHURCH
41355 Six Mile Rd.
Northville
348-9030
Irving M. Mitchell, Sr. Pastor
Dan R. Sluka, Director of Music
11:00 A.M.
"THE CORONER'S INQUEST"
WEDNESDAY
7:30 P.M. FAMILY NIGHT
6:30 P.M.
"The ORIGINAL PATTERN"
Nursery Available

SCHEDULE OF ACTIVITIES
SUNDAY*
8:00 A.M. - Worship
10:00 A.M. - Worship
Sunday School 1-6 grades
7:00 P.M. - Praise Celebration
TUESDAY*
School of the Bible
(1 hour - selective classes)
9:30-11:30 A.M. - Adults
7:00-9:00 P.M. - All Ages
THURSDAY*
7:00-9:00 P.M.
Pentecostal Catechism
Prayer Meeting
Choir
Orchestra
Drama
FRIDAY
Teen Activities
*NURSERY AVAILABLE
FAIRLANE ASSEMBLY
"Where the drive is worth the difference."
JOHN A. BOOHER, PASTOR
FAIRLANE EARLY LIFE CENTER
now taking applications - pre-school thru grade 6.
Call 561-3300.
22575 ANN ARBOR TRAIL
DEARBORN HEIGHTS, MICHIGAN 48127
BETWEEN WARREN & OUTER DRIVE

Brightmoor Tabernacle
26555 Franklin Rd. • Southfield MI
(I-696 & Telegraph - Just West of Holiday Inn)
Sunday School - 9:45 AM • Worship Service 11:00 AM
Charismatic Rally - 6:30 PM
Wednesday - Prayer & Praise & Lighthouse Youth Service 7:30 PM
Nurseries provided at all services
A Charismatic Church where people of many denominations worship together
Thomas E. Trask, Pastor

BETHEL MISSIONARY ASSEMBLY OF GOD
8900 Middlebelt
(Near Joy)
Sunday Services
Sunday School 10:00 A.M.
Morning Worship 11:00 A.M.
Evening Service 6:30 P.M.
"We Support PTL"
Pastor J.A. GREGORY 421-9140 Asst. Pastor E.G. BRADLEY

TRI-CITY ASSEMBLY OF GOD
2100 HANNAN ROAD
WAYNE, MICHIGAN
721-6832
11:00 A.M.
Rev. Patrick Cochenour
6:00 P.M.
Pastor Raimer

Garden City Christian Center
Meeting at: DISABLED AMERICAN VET. HALL
30942 FORD RD. & DILLON
(1 Block East of Merriman)
DON MULLETT, PASTOR
SERVICES
SUNDAY 10:00 A.M. & 7:00 P.M.
THURSDAY 7:30 P.M.
Come expecting to be a blessing and let the Word of God refresh you!

LUTHERAN MISSOURI SYNOD

CHRIST OUR SAVIOR LUTHERAN CHURCH
MISSOURI SYNOD
14175 Farmington Rd. ¼ Mile N. of Schoolcraft
REV. RALPH G. SCHMIDT, PASTOR
WORSHIP SERVICES EVERY SUNDAY 8:00 & 10:30 A.M.
SUNDAY SCHOOL 9:15 A.M.
464-6554 NURSERY PROVIDED 522-6830

GRACE LUTHERAN CHURCH-MISSOURI SYNOD
25630 GRAND RIVER at BEECH DALY
532-2266 REDFORD TWP.
SUNDAY SERVICES 9:15 & 11:00 A.M.
SUNDAY SCHOOL 9:15 & 11:00 A.M.
Rev. V. F. Halboth, Jr., Pastor
Rev. Victor F. Halboth, Sr., Pastor Emeritus
Mr. Mark Matthews, Dir. of Christian Education

St. Paul's Lutheran
Missouri Synod
20805 Middlebelt at 8 Mile
Farmington Hills - 474-0675
The Rev. Ralph E. Unger, Pastor
SATURDAY WORSHIP: 6 PM
SUNDAY WORSHIP: 8:30 & 11 AM
SUNDAY SCHOOL AND ADULT BIBLE CLASSES: 10 AM
CHRISTIAN SCHOOL
Grades K-8
Wayne C. Berkesch, Principal
474-2488

LUTHERAN CHURCH Of The RISEN CHRIST
Missouri Synod
46250 ANN ARBOR ROAD
PLYMOUTH
Kenneth Zielke Pastor
453-5252 453-1099
EARLY SERVICE 8:30 A.M.
Sun. Sch. & Bible Classes 9:45 to 10:45 A.M.
LATE SERVICE 11:00 A.M.

ST. MATTHEW LUTHERAN Church & School
5885 Venoy
1 Blk. N. of Ford Rd., Westland
425-0260
Ralph Fischer, Pastor
Charles F. Buckhahn
Asst. Pastor
Divine Worship 8 & 11 a.m.
Bible Class & SS 9:30 a.m.
Monday Evening Service 7:30 p.m.

HOSANNA TABOR LUTHERAN CHURCH
9600 Laverne • So. Redford
937-2424
Rev. Roy Pranschke
Rev. Glenn Kepper
Sunday Worship
8:00 & 11:00 A.M.
Sunday School and Bible Classes
9:30 A.M.
Thursday Evening Service 7:30 P.M.
Christian School Grades K-8
Robert Schultz, Principal
937-2233

NON-DENOMINATIONAL

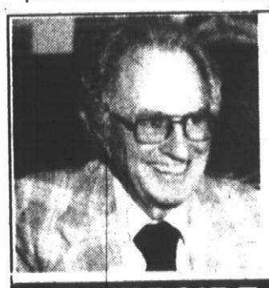

Our Pastor Says
Vacant lots and vacant minds usually become dumping grounds for rubbish.
Do what you can with what you have TODAY — Success usually comes to those who are too busy to look for it.

RIVERSIDE PARK CHURCH OF GOD
NEWBURGH AT PLYMOUTH ROAD
Meetings: Sunday 9:30-10:45-6:30, Wednesday 7:00

There is no limit to God's wisdom; no limit to His power, His mercy, His love. There is no limit to God.

NEW LIFE COMMUNITY CHURCH
Dr. J. E. Karl, Pastor
464-6284
In Westland Recreation Center
36651 Ford Road
10:30 A.M. Worship/Children's Church
7:00 P.M. Worship and Praise Service
A Non-Denominational Church Where Jesus is Lord!

AGAPE CHRISTIAN CENTER
345 North Main, Plymouth
10 A.M. ADULT WORSHIP
YOUTH/CHILDREN'S CHURCH
6 P.M. Worship
WED. 7:30 P.M. Family Teaching
459-6240
Agape Means The God Kind of Love

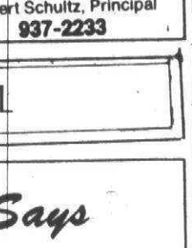

Pastors Earl and Bobbi Moore

moral perspectives



Rev. David Strong

Happily-ever-after needs society's assist

A great royal wedding has taken place before our eyes. We are thrilled not only by the spectacle and the romance of this event. We are touched by the simple trust and pledge of a man and a woman in marriage "till death do us part."

The message the bride and bridegroom and the clergyman wished to convey to the world watching this ceremony was that we are all kings and queens when we come before God's altar in marriage.

As a clergyman who officiates at upwards of 30 weddings a year, I am sometimes less optimistic about the outcome of all of these weddings.

We need to be hopeful and idealistic about marriage today. We also need to be practical in providing the means to help couples survive the difficulties that work to tear them apart. We must face the awful fact that half of the marriages currently made will not survive.

MARRIAGE HAS become a lonely affair. The newly marrieds in our society set out in a boat to weather the storms without benefit of a navigator or crew to assist.

One of the major difficulties with marriage in our society is that we isolate couples in splendid separation from resources that could help them. Can we imagine doing the same with new employees in a company? Would we assign a difficult task and then leave the persons without supervision, assistance or evaluation of their progress.

Churches, community colleges and counseling agencies need to provide workshops in marriage communication. They need to teach people how to problem solve and the dangers of certain patterns of communication. Video taped interactions between couples could be analyzed. The resources for marriage care and support are available.

Some of the churches have already begun this work. "Marriage Encounter" weekends originated by the Roman Catholic Church have had excellent results. The United Methodist Church offers weekend courses called "Marriage Enrichment" or "Marriage Communication." The offerings still are few in proportion to the need. The central theme of these church-sponsored marriage workshops is building upon the positive.

THE ISSUE we face is a more difficult one. We need to rid our society of the concept of marriage as a success or failure thing. Too often we see marriages as successful up to the moment they "fail." Two weeks earlier we considered their marriage successful. Then we suddenly find it has failed. Such a myth is simply not true. All marriages which I know about have had stress and difficulty. These take place over a period of time. Things accumulate. Decisions are made over months and years. To the outsider they may appear to be sudden. They seldom are.

It is only possible to help marriages thrive when we drop this "happily ever after" myth and find practical ways to assist people in their relationships. Only when we provide training and support for married people will we seriously affect the tragic trend of divorce. When we accept the fact that marriages can be nurtured without their "being in trouble," we have made progress. Our times call for a new approach for those already married.

The Observer

entertainment

Ethel Simmons editor / 591-2300

Thursday, August 6, 1981



Members of band New England are Gary Shea (left), John Fannon, Hirsh Gardner and Jimmy Waldo.

Sounds go wild with New England

By Nick Charles
special writer

preview

Take a walk on the wild side with the band of the '80s. New England has just released its third album, the second for Electra/Asylum records, called "Walking Wild."

The band will be spreading the musical wealth at 9 p.m. Saturday at Redford's newest rock club, Nitro.

Two years ago, New England made its first album, on the now-defunct Infinity Records. The album contained the hit "Don't Ever Wanna Lose Ya" as well as "Hello, Hello, Hello" and "P.U.N.K."

The four-piece band is very British in sound and as progressive as tomorrow. Tightly harmonized vocals wrapped around synthesized keyboards, booming bass and amplified drums, all accented with piercing guitar, make up New England's tatented and classy sound.

Not just another thrown-together new wave band, New England has talent that will last throughout all the fads.

The band's latest LP contains 10 new songs by vocalist-guitarist John Fannon, drummer Hirsh Gardner, bassist Gary Shea and keyboardist Jimmy Waldo.

FANS AREN'T the only ones interested in New England. The band's first album was co-produced by Kiss guitarist Paul Stanley. The proof of peer admiration doesn't end there since Todd Rundgren produced the group's latest work of art as well as writing the lyrics to "L-5" and playing on "Don't Ever Let Me Go."

New England, which has opened shows for such heavyweights as Kiss, Styx, Cheap Trick and Journey, is now storming its way to the top. The band's latest single, written by Fannon, is called "DDT" (Dirty Dream Tonight).

New England, like the part of the country hails from, blends the power of the crashing waves of the Atlantic with the serenity of the seagull.

"Walking Wild" will not only strengthen the bond between the group and its fans but add many more new fans.

Musical career breezes along

From Sousa marches to pop rock isn't that much of a switch for Scott Burrows.

A 1978 Redford Union High School graduate and marching band member, Burrows plays trombone and provides lead vocals for Breeze, a promising six-man band that recently completed a two-week engagement at Slinky's, a rock and roll night spot in Redford Township.

Burrows will be a senior at Michigan State University next year, majoring in instrumental music, which is why music currently is a part-time occupation.

"Music is a large part of our lives; really an extension of ourselves," Scott said. "But practice, setting up and packing after engagements is hard work and time consuming.

"Our study time just won't tolerate it during the school year," he said.

But Breeze hopes to be back at Slinky's this Christmas during the holiday break. Until then, they plan weekend gigs at several Lansing area lounges.

THREE OTHER members of Breeze also attend MSU: Scott Culling, vocals and percussion; Mark Benson, vocals, keyboards and trombone; and Kelly Kelp, vocals, bass guitar. John Walsh, an MSU graduate, handles vocals, guitar and the harmonica. Freddie Vasquez, a grade school teacher in Lansing, plays the trumpet, flugelhorn, congas and timbales and provides the vocals, also.

The group has been together about a year and a half, playing mostly at clubs in Lansing and East Lansing such as Dooley's, the Player's Club and Wayside.

Burrows and Vasquez have done some songwriting and recording in addition to arranging some of their own music.

Their repertoire includes selections of individual rock stars such as Billy Joel, Bob Seger and Pat Benatar and rock groups such as Earth, Wind and Fire, the Doobie Brothers, the Rolling Stones and the Blues Brothers.

During Breeze' stay at Slinky's, Burrows invited his sister Stacey, a 1980 RUHS graduate now attenting MSU on a vocal scholarship, to sing a set.

Burrows' background includes his high school band, Casablanca, high school concert choir, marching and concert bands, music theory classes and several first-place prizes in solo ensemble competitions with his trombone.

Burrows sings popular or classical and plays rock or concert trombone and he credits his parents with instilling in him a desire to perform both instrumental and vocal music.

HIS MOTHER, Joan, was a professional vocalist appearing at one time with his father's band.

"Stace and I owe our vocal technique to Mom's coaching," Scott said. "Ever since we were little, her love of singing and performing became part of our lives."



Breeze is Freddie Vasquez (counterclockwise from top); Kelly Kelp, Mark Benson, John Walsh, Scott Burrows and Scott "Bruiser" Culling.

Jack Burrows, his father, played trombone for years in his own band and still plays in a group called Camoron Quintet, which performs at Camoron Hall.

"I guess I owe my love and ability for the 'bone' from my dad," he added.

Jack and Joan Burrows, long-time township residents, have four children: Wendy, Jeff and Don, all Redford Union graduates; and Ted, a Redford Union junior.

YOUR HOSTS: BONA & MIKE STOYANOVICH
The Sherwood Inn
ELEGANT DINING
• COCKTAILS • LUNCHES • DINNERS
• BANQUET ROOMS from 20-125
(Semi-private & Private)
Entertainment
SOUNDS INC.
Tues. - Sat.
9 P.M. - 2 A.M.
Every Fri. & Sat.
Special
Prime Rib $8.95
Complete Dinner
Ladies Night Every Wednesday
Happy Hour . . . Mom. thru Fri. 3-6 p.m.
36071 Plymouth Road
Livonia
261-5500

All You Can Eat
SALAD BAR & SOUP
Monday - Friday 11-4 pm
• Sandwich menu served all day
WE'RE BRINGING FRANKENMUTH TO LIVONIA
SUNDAY SPECIAL 12-8 PM
Family Style Chicken Dinners
All You Can Eat
Adults $5.95 Children Under 12 1/2 Price
• Entertainment & Dancing Friday & Saturday
Best of the 50's and 60's
SUDS and GRUB
27600 Schoolcraft Rd. at Inkster
(in the shopping center)
Livonia • 421-2545

STEAK and ALE RESTAURANT Plymouth
Featuring
The Ritz
Tuesday thru Saturday Nites
8:30 to 1:00
40547 ANN ARBOR ROAD AT 275
453-8080

The Video Place
Ann Arbor Rd. at Sheldon
Plymouth • 459-7650
WE CARRY VIDEO GAMES.
Join THE VIDEO PLACE RENTAL CLUB — For As Low As $30.
Current Releases:
Raging Bull, Night Hawks, Tess, Annie Hall, Casablanca, More!
OPEN 7 DAYS A WEEK

Visit one of the area's finest Restaurants
HOUSE of WOO
SPECIALIZING IN CANTONESE AND AMERICAN FOOD
COCKTAILS
LUNCHEONS
DINNERS
CARRY-OUTS
44011 Ford Rd., Canton 981-0501
One block east of Sheldon

Chinese - American Cuisine
• LUNCHEON SPECIALS DAILY
• COCKTAILS
• CANTONESE STYLE
• FAMILY DINING
• BANQUET ROOMS
• CATERING SERVICE
Carry out
326-1310
Mon. - Thurs. 11 am - 11 pm
Fri. - Sat. 11 am - 2 pm
Sun. & Holidays Noon - 10 pm
CHINA STAR PALACE
270 S. Wayne Rd. Westland
Just south of Cherry Hill

Bob's Hideaway
for Goodness Sake!
and
Affordable Prices!
Daily Lunch Specials • Dinners start at $5.95
NO COVER
"THE NEW MINORITY"
Thurs.-Fri.-Sat. Evenings
Attitude Adjustment Hour 3-6
Psychic Fun Nite Mon. & Wed. 8 p.m.
211 N. Newburgh, Westland 722-7788

STREET'S PUB
Happy Hour 4-7 pm
• SOUP • SANDWICHES • SALAD BAR •
• COCKTAILS •
OPEN SUNDAYS 2 pm - 2 am
FRIDAY SPECIAL
Fish & Chips and Salad Bar $4.99
Cheese Cake $1.50
SATURDAY SPECIAL
Jumbo Shrimp Dinner and Salad Bar $5.99
Cheese Cake $1.50
LOCATED IN THE REAR OF THE PALACE RESTAURANT.
FORD ROAD AT I-275

Quality CHICAGO Road House Taste and Style
Summer Time Dinners
Includes Soup, Salad and Potato
$6.25 to $8.95
Open Sundays 1 p.m. to Midnight
Michigan Ave.-Just West of Southfield Rd.
Open Everyday
565-5712

Featuring
ALASKAN KING CRAB
10% OFF ANY FOOD ITEM
from our regular menu with this coupon. Limit one coupon per order. Good any day.
Eat In Or Carry Out
• BBQ Ribs
• BBQ Chicken
• Seafood • Pizza
• Salads • Sandwiches
• Cocktails, Beer, Wine
The Grate Rib Inn
7020 N. Wayne Rd.
(South of Warren Rd.)
Westland 728-7440
Serving: Mon.-Thurs. 2 p.m. - 12 a.m.
Fri. & Sat. 2 p.m. - 2 a.m.

THE PEAR TREE
34899 PLYMOUTH RD.
corner of Plymouth and Wayne Rds.
261-8130
Introducing our Evening Specials
All You Can Eat
4 to 10 pm
Monday Liver and Onions $3.95
Tuesday Finger Shrimp $4.65
Wednesday Spaghetti and Meat Balls $3.65
Thursday Super Burritto $3.25
Friday Fish and Chips $3.75
Saturday Clams and Chips $3.95
Sunday Southern Fried Chicken $3.65
NEW SUPER SALAD BAR
in place of any salad or coleslaw, only 99¢ more
Salad Bar By Itself $2.10

The NUGGET
OPEN 24 HOURS
11 p.m. to 11 a.m.
Breakfast Special
$1.99
2 eggs, 3 sausages or bacon, hash browns, toast and jelly
10 Different Dinner Specials
$3.89
10% DISCOUNT to Senior Citizens
"A Real Find in Good Food..."
"Panned Out From Over 40 Years of Experience"
31823 Plymouth Rd.
(Bet. Farmington Rd. & Merriman)
LIVONIA 427-6820

Farwell & Friends
8051 Middlebelt
Bet. Joy Rd. and Ann Arbor Trail
Call 421-6990
Banquet Facilities Available
FARWELL'S SUPER DINNER SPECIAL
Mon.-Tues.-Wed.
14 oz. Prime Rib Dinner
King Crab Legs Dinner $6.95
Thursday Special
14 oz. Prime Rib Dinner $6.95
Friday Special
Fish & Chips $3.95
Dinner includes choice of Soup or Tossed Salad, Potato, Coffee, Tea or Milk
Now Appearing Wed.-Sun.
"SHOWCASEMEN"
OPEN MON.-FRI. 3 P.M.-2 A.M.
Saturday & Sunday 4 P.M. - 2 A.M.

Early Bird Dinner Specials
Mon.-Sat. 5 p.m.-9 p.m.
Coupon
Prime Rib for 2
$12.95
Full Course Dinners
Expires 8-13-81
Coupon
Crab Legs for 2
$14.95
Full Course Dinners
Expires 8-13-81
Coupon
Spare Ribs for 2
$10.95
Full Course Dinners
Expires 8-13-81
Friday Feast FISH 'N' CHIPS ALL YOU CAN EAT $3.95
COCKTAIL HOUR
2 for 1
11 a.m. - Noon and 4-6 p.m.
Entertainment Wed.-Sat.
"Sammy & Co."
(formerly "Three's Co.")
The LION and the SWORD
31410 Ford Rd.-Garden City (corner of Merriman)
Ladies night Every night 8-10
427-9025
Businessmen's Lunches



Clowns from southeastern Michigan, including Gloria Walther of Livonia (center, seated) as Ole Glory, will participate in the Clownfest, 1:30-4:30 p.m. Saturday at the Detroit Main Library.

upcoming
things to do

● **DRAGON DELIGHTS**
Dudley, the eight-foot dragon, will blow smoke and entertain the family in shows at 1,2, 3 and 4 p.m. Friday-Saturday in front of the Marketplace at Wonderland Center in Livonia.

● **BLUES SINGER**
Bobo Jenkins will sing the blues from 1-2 p.m. Sunday at the Sounds on a Sunday series in the Penney Court at Westland Center. Jenkins and his group have been together for five years. The band consists of two guitars, drums, bass and piano. Jenkins was responsible for organizing the blues festival held in Detroit beginning in 1970.

● **JAMBOREE BENEFIT**
The Urban Cowboy Saloon will host a jamboree benefit featuring top country bands of Michigan from 2 p.m. to 2 a.m. Sunday at the saloon, 38418 Ford Road and Hix, Westland. Bands include Desert Skies, Don Frasier, Jack Rainwater, Marty Parker and the Hard Time Band, A.C. and the Kentucky Fox, Stone Country Band, Steve David and Shelly Lyons, Louis Patrick and Semi-Country, Country Fever Boys, Gunsmoke, Silver Creek Band, and Steve David. Proceeds will benefit the American Cancer Society. Tickets are $2. For more information call 326-3500.

● **ROMANTIC COMEDY**
The Greenfield Village Players will present "Peg O' My Heart," a comedy of romances and finances, at 8:30 p.m. Fridays-Saturdays through Sept. 12. J. Hartley Manners' "Peg O' My Heart" was a hit comedy of 1912, a lampoon of class snobbery and a touching love story. Tickets are $4.25. A dinner theater program includes dinner at Heritage Hall at 7 p.m. followed by a production of the play. For reservations call 271-1620, ext. 415.

● **CLOWN AROUND**
All the clowns for miles around will be at the Detroit Public Library's Third Annual Clownfest from 1:30-4:30 Saturday. The entertainment begins at 1:30 p.m. on the library's Cass Avenue lawn, with 100 clowns from the metropolitan-Detroit area putting on a happy face. Clownfest is free and open to the public. For further information call the library at 833-4043.

● **SUN BOWL**
The Austin-Moro Band will perform at the free summer concert series at 7 p.m. Sunday in the Prudential Town Center Sun Bowl. The 90-minute concert will take place in this bowl-shaped, grassy area near the entrance to the Prudential Theatre at Northwestern and 10½ Mile Road. Concert-goers are encouraged to bring blankets and lawn chairs. In the event of rain, the concert will be cancelled.

● **ATTIC THEATRE**
A revival production of the hit comedy "Steambath" by Bruce Jay Friedman continues at 8 p.m. Thursdays-Sundays, 6 and 9 p.m. Saturdays at the Attic Theatre, 525 E. Lafayette, Detroit. Herbert Ferrer portrays "God," in the form of a Puerto Rican steambath attendant, a leading character in the play. Tickets are $5 and $7. For reservations call 963-7789.

● **PINE KNOB**
Peter, Paul and Mary appear at 8 tonight at Pine Knob Music Theatre in Clarkston. The lineup for concerts at the outdoor pavilion also includes Peter Frampton at 7:30 p.m. Friday, Gordon Lightfoot at 7:30 p.m. Saturday, Roberta Flack and Peabo Bryson at 8 p.m. Sunday, Kansas with special guest Loverboy at 7:30 p.m. Monday and Donna Summer at 8 p.m. Wednesday through Aug. 15. Tickets are available at Pine Knob and all CTC outlets.

● **LIONEL HAMPTON**
Vibe artist Lionel Hampton comes to Chuck Muer's P'Jazz at 6:30 p.m. Monday at the poolside terrace of Hotel Pontchartrain in downtown Detroit. The Brookside Jazz Band with Ursula Walker appears at 6 p.m. Wednesday. Tickets for the Hampton concert are $5.75 general admission and $7.75 reserved seating. Brookside tickets are $4.75 general admission and $5.75 reserved. For more information call 965-0200.

● **FOLK MUSIC**
The Living Folk will star at noon Sunday on the "Lively Arts and Lemonade" series in the Plaza of the Southfield Civic Center. This trio of Lansing musicians will offer an old-fashioned sing-along that includes a variety of instruments and foot-stomping songs for all ages. Families may bring a picnic lunch. Complimentary lemonade will be served. Tickets at $3 may be purchased at the door.

● **SWEET ADELINES**
Women in all surrounding communities interested in singing with an award-winning Sweet Adeline chorus, the Farmington Hills Chapter, may call Betty O'Connor at 661-0628. The 80-member chorus has openings for 20 voices to sing four-part harmony, as it revs up for several performances this fall and winter and a cabaret show early in '82. Rehearsals are at 7:30 p.m. Tuesdays at St. Paul Latvian Evangelical Church, 30623 12 Mile Road, just east of Orchard Lake Road, Farmington Hills.

● **'YOUR ARMS'**
Broadway's gospel musical "Your Arms Too Short to Box With God" has been extended through Aug. 30 at the Music Hall Center for the Performing Arts in Detroit. Vinette Carroll's show is on stage at 8:30 p.m. Tuesdays-Saturdays, at 2 p.m. Saturdays-Sundays and at 7:30 p.m. Sundays. The musical is a singing-and-dancing recreation of the Book of St. Matthew and stars original Broadway star Clinton Derricks-Carroll. Call 963-7680 for tickets.

● **MEADOW BROOK**
Kris Kristofferson, singer, songwriter and movie actor, will perform at 8:30 p.m. Friday at the Meadow Brook Music Festival in Baldwin Pavilion on the Oakland University campus near Rochester. The New England Ragtime Ensemble will appear with Gunther Schuller at 7:30 p.m. Sunday in a pops concert. More than 7,000 people can sit in the pavilion and on the lawn. For tickets, dinner reservations or program information call the festival box office at 377-2010.

● **BIG BAND**
The Executives, 17-piece orchestra with Priscilla Benson on vocals, will play music for dancing from 6:30-9:30 p.m. Wednesday at Somerset Mall, Troy. The event is open to the public at no charge but, according to the mall, "proper dress is required and men must have jackets." The Hal Janes Orchestra will play Aug. 19; The Executives will perform Aug. 26 at the closing dance of the season.

● **COMIC RETURNS**
Dave Couwlier from the Los Angeles Comedy Store will perform tonight through Saturday at the Comedy Castle at Maximilians, one block south of 14 Mile Road on Woodward Avenue in Royal Oak. Couwlier has opened for such groups as The Beach Boys and England Dan and John Ford Coley. The show begins at 9 tonight and at 8:30 and 11 p.m. Friday-Saturday. For more information and reservations call 855-5115.

● **IN 'CAMELOT'**
Ed Ames will appear on stage as King Arthur in Lerner & Loewe's romantic musical pageant "Camelot" at the Star Theatre of Flint in Whiting Auditorium. Performances are at 8:30 p.m. through Saturday and 7:30 p.m. Sunday in Whiting Auditorium. Matinee performances also are available on the weekend at 2:45 p.m. For more information call 239-1464. This is Ames' fourth engagement with the Kenley theater circuit. Appearing with Ames as the beautiful Guenevere torn between love for two remarkable men is actress/singer Linda Michele.

DINING AND ENTERTAINMENT GUIDE ON THE TOWN

Cocktail Specials Daily
JAPANESE STEAK HOUSE
CANTONESE & AMERICAN FOOD
MOY'S
JAPANESE STEAK HOUSE DINNERS FROM $8.50-$10.25
CHINESE DINNERS FROM $4.00-$6.00
Reservations Accepted
Carry-outs on Chinese Food
CHINESE: LUNCHEON 11 AM-3 PM
JAPANESE: LUNCHEON 11 AM-2 PM
DINNERS 5-9:30 PM
FRI. & SAT. til 10:30 PM
Closed Mondays
16825 MIDDLEBELT
AT SIX MILE • LIVONIA 427-3171

With Direct Deposit you get more than your Government check on time...
you get the time to enjoy it.
Why spend your free time waiting to deposit your Government check? With Direct Deposit, your payments go directly into your account. Ask about it wherever you have a checking or savings account.
DIRECT DEPOSIT
You'll never have to wait for your money

THE ULTIMATE IN FINE ITALIAN DINING
La Guardia
63 Pitt St. East in Windsor
(519) 254-2438
Premium on U.S. Funds
Major Credit Cards Accepted

TRAVEL CAREERS
An evening course of Travel Agent training taught by active travel professionals
Free placement assistance
3 DETROIT-AREA LOCATIONS!
Call or write today for full details
tei Travel Education Institute
26711 Northwestern Hwy.
Southfield, MI 48034
(313) 352-4875
(313) 352-4875

SPECIAL DINNER THIS WEEK
Roast prime Rib, Au Jus
Served with Yorkshire pudding, salad, rice pilav or baked potato, fresh vegetable, and our own Teacup Bread.
$8.95
(Good through Sunday, August 9)
Meriwether's
Telegraph North of 10 Mile Southfield 358-4950
Van Dyke South of 13 Mile Warren 574-9670
Reservations accepted
Your fresh food place!

Dine Out Tonight

Very Special Selections...
Steak Salad Bonne Femme
We take a New York Steak, cook it medium rare, trim all the fat, and slice the meat into thin strips. The Steak is tossed with Romaine Lettuce and Caesar Dressing and garnished with Tomato Wedges and a sprinkle of Parmesan.
Delphine's at the Sheraton University Inn
State Street at I-94, Ann Arbor • 996-0600

DRUM CORPS INTERNATIONAL NORTHERN CHAMPIONSHIPS
★-★ "A MUSICAL EXTRAVAGANZA!" ★-★
★ Great Family Entertainment!
★ Prelims 8AM-4:30PM
★ Championships 7PM-11PM
★ Eastern Michigan University's Rynearson Stadium
★ 25 Top Corps from across the U.S. and Canada
YPSILANTI, MICHIGAN ★ AUGUST 14
Musical magic comes alive as the top drum corps in the U.S. and Canada take to the field with their crisp maneuvers and polished performances. This is family entertainment at its finest with all the pageantry and excitement of a major international championship. Make your plans now to head for Ypsilanti on August 14th. You never knew music could be this much fun!
Take I-94 to exit 183, Huron St., then north 3 miles
VCB VISITORS AND CONVENTION BUREAU
Tickets $4, $7 at the gate or by phone with Mastercard or Visa
11 N. Adams, Ypsilanti, MI 48197
Phone (313) 482-4920

Comedy Capers at Stafford's
Reservations: 851-8952
West Bloomfield's Only Comedy Show!
Friday and Saturday (2 Shows) 8:45 & 10:45 PM
JEFF BRANNON WALTER ROSS
GARRY KERN ("Giggles" Laugh Off Winner)
$5 Adm., One drink min.
Thursday 9 pm New Comedy Talent
$2 Adm., $1 Drinks, $3 Pizzas
Prod. by Seymour Schwartz Agency, 356-8525
STAFFORD'S KIDS CABARET Sat. 1 pm Reservations: 851-8952
CHECKERS, MAGIC CLOWN, Free Birthday Cake to Parties
$4 per person includes Lunch & Show
Maple & Orchard Lake Road, Orchard Mall

Chateaubriand is not a fine wine.
It's an extraordinary entree served for two. A center cut of beef tenderloin amid a bouquetiere of vegetables, Sauce Bearnaise. Carved at your table. But like a vintage wine, Chateaubriand is at its best when shared.
NORTHFIELD HILTON
5500 Crooks Rd. at I-75
Troy, Michigan 48098
(313) 879-2100

Shenanigan SAM'S
Features:
★ PIZZA ★ CHICKEN
★ RIBS ★ FISH
★ HAMBURGERS
You can't afford to stay home at our low prices
261-3600
30325 W. SIX MILE
(W. of Middlebelt) Livonia

Every Friday we show off our legs.
Our Fabulous Friday Fish Feast is simply swimming with exquisite ocean entrees! Indulge in our "all you can eat" buffet every Friday from 5 p.m. to 10 p.m.
Adults $9.95. Children under 12 $6.95. For reservations call 559-6500 and ask for the Coffee Garden.
Michigan Inn
16400 J.L. Hudson Drive
Southfield, Michigan

HURLEY'S PRESENTS
Gals' Night Out
It's *your* special night out every Thursday at Hurley's. With special prices on drinks, live entertainment and dancing. So make Thursdays special. At Hurley's. From 7 p.m.
NORTHFIELD HILTON
5500 Crooks Rd. at I-75
Troy, Michigan 48098
(313) 879-2100

Perfect Touch Lounge
Friday Afternoon 5-8 p.m.
"JOHNNY TRUDELL" and his 14 piece "BIG BAND"
Fri. & Sat. 9 p.m.-2 a.m.
"JOHNNY TRUDELL" and his 7 piece "TOP BRASS"
Monday Night
"STEVE FRANCHI" and his 17 piece band
Dinner and Dancing
Dearborn Towne House Motel
2101 S. Telegraph
(1 Block South of Michigan)
274-5700

SUBURBAN DETROIT THEATRES, INC.
Continuous Matinees
All Theatres except Maple
First 2 shows $1.50

ABBEY 1
14 Mile across from Oakland Mall
588-0881
Late Shows Fri. & Sat.
Bo Derek
"TARZAN, THE APE MAN" (R)

ABBEY 2
in Dolby Stereo
Harrison Ford
RAIDERS OF THE LOST ARK (PG)

ABBEY 3
Sylvester Stallone
Michael Caine
"VICTORY" (PG)

ABBEY 4
John Travolta
"BLOW OUT" (R)

FAIRLANE 1
23820 Ford Rd. & Telegraph
561-7200
Late Shows Fri. & Sat.
John Travolta
"BLOW OUT" (R)

FAIRLANE 2
Donald Sutherland
"EYE OF THE NEEDLE" (PG)

MAPLE 1
On W. Maple at Telegraph adjacent to Bloomfield Plaza
855-9090
Donald Sutherland
"EYE OF THE NEEDLE" (PG)

MAPLE 2
John Travolta
"BLOW OUT" (R)

MAPLE 3
Alan Alda
Carol Burnett
"FOUR SEASONS"

NORTHLAND 1
J.L. Hudson Dr.-Northland Center 559-3366
70 mm & Dolby Stereo
"RAIDERS OF THE LOST ARK" (PG)

NORTHLAND 2
"THE EMPIRE STRIKES BACK" (PG)

OLD ORCHARD 1
Dolby Stereo
Harrison Ford
"RAIDERS OF THE LOST ARK" (PG)

OLD ORCHARD 2
Dudley Moore
Liza Minelli
ARTHUR (PG)
Late Shows Fri. & Sat.

OLD ORCHARD 3
Roger Moore in
FOR YOUR EYES ONLY (PG)

TERRACE 1
30400 Plymouth Road Near Middlebelt
Late Shows Fri. & Sat.
Dolby Stereo
"THE EMPIRE STRIKES BACK" (PG)

TERRACE 2
Bo Derek
"TARZAN, THE APE MAN" (R)

TOWNE 1
10½ Mi. & Greenfield
968-8700
Bo Derek
"TARZAN, THE APE MAN" (R)

TOWNE 2
John Travolta
"BLOW OUT" (R)



backgammon

Michael Kloian

of the American Backgammon Club

● **HIT AND SPLIT**

Darrell P. of Bloomfield writes:

"I am black in this position with a 2-4 to play. Instead of hitting my opponent with the 4 roll, I chose to close my 4 point for a neat five-point prime, hoping to keep the checker on the 1 point.

Two rolls later, I was stuck on the white 1 point, and white managed to get around somehow. Eventually, I lost the game. I would like your opinion on the 2-4 move."

To pass up the chance for a prime is not easy since this is one major factor of backgammon. However, you should remember there is a difference when your opponent has one or two checkers back. With two white checkers on the 1 point, your move would be correct. Then your opponent would need double ones and double sixes for a smooth escape.

With one checker back, in this position, after white safeties the outer board blot, the minute he rolls a 1, he will be able to move up to the 2 point and wait for his first six to escape. The pressure will rest on black to escape.

The best play for this position would be for black to hit white with a 12 point checker and split from the white 1 to the 3 point. The hit and split play is very effective in possible double priming positions.

Black leaves 4-4, 2-6 and 4-5 for return shots (five out of 36 chances), with 4-4 as the only disaster roll. 4-3 is also a good roll for white, since he may advance to the black 4 point. This risk is well worth taking.

Black accomplishes several things with this move. If white gets a lucky return shot, black could easily capture a forward anchor in white's home board since he has split his checkers. If white gets off the bar and does not hit, black will have several builders pointing on white.

The best yet is that if white stays on the bar, black could offer white the cube and force him out of the game for an automatic victory. In any event, the hit and split play is effective and well worth the risk.

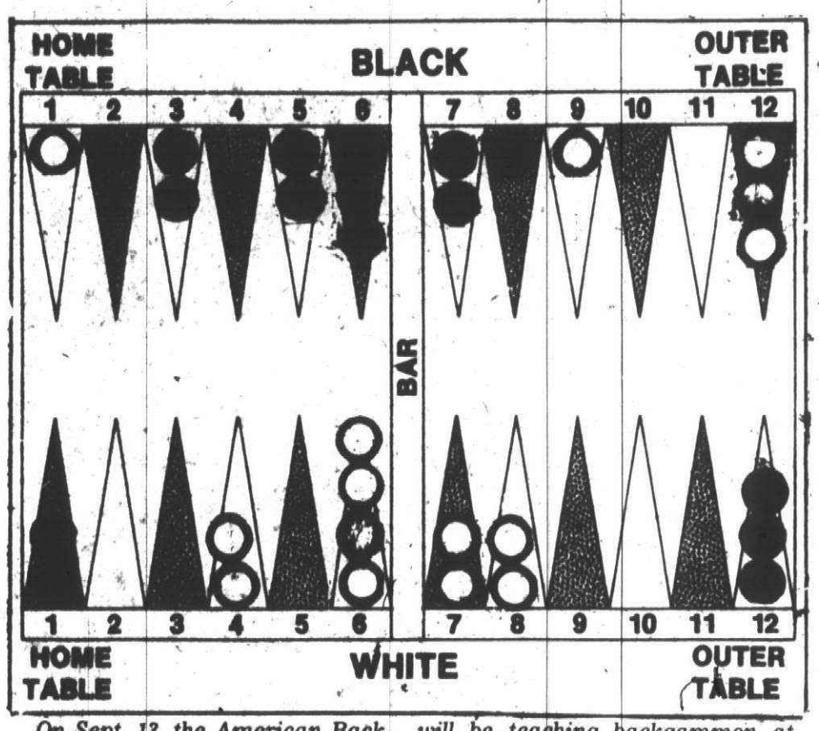

On Sept. 13, the American Backgammon Club will host a benefit backgammon tournament for the Children's Leukemia Foundation of Michigan. First prize is $1,000. Entry fee is $20.

In September and October, Kloian will be teaching backgammon at schools throughout Oakland and Wayne counties.

For more information on the tournament or the classes, contact the club at 459-5776

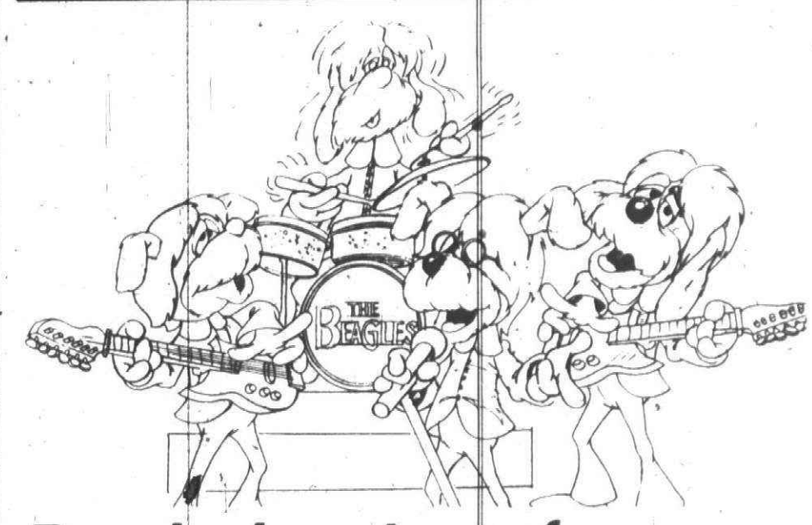

Beagle dogs to perform

A new cabaret room has been developed featuring the Beagles, at Chuck E. Cheese's Pizza Time Theatre in Westland. In late August, the Beagles will perform mechanically "live" every night at the theater. Direct from "Liverpoodle," the Beagles consists of four computer-controlled Beagle dogs that are synchronized and animated. Each Beagle sings and plays an instrument creating the sounds of pop songs. The recently expanded theater has added 150 more seats, 30 new games and kiddie rides. Chuck E. Cheese and his friends currently perform nightly.



Still the king

Yul Brynner will star as the King of Siam in the musical "The King and I," one of four shows on the premiere season of the Masonic Temple Theatre. "The King and I" is the season's second attraction, opening Oct. 29. For more information, call the Masonic Temple Box Office in Detroit at 832-2232.

LIVONIA
CHIN'S
FAMILY RESTAURANTS
CHINESE & AMERICAN FOOD
EXCELLENT FOOD SERVED IN A TROPICAL ATMOSPHERE SPECIALIZING IN CANTONESE COOKING
• Luncheons • Dinners • Carry-Outs
421-1627
28205 PLYMOUTH RD. Livonia
(BETWEEN MIDDLEBELT & INKSTER RD.)
A NICE PLACE TO DINE!
American Express, VISA, Master Charge Accepted

Join Us for Jimmy Simpson at the Keyboard Wed. thru Sat. Evening
Under New Management
Village Pump
ALL NEW ENTERTAINMENT
House Fish 'n Chips & Dee-licious B-B-Q Daily
Fine Food
Fine Spirits
Come In & Join Us!
32350 W. 8 Mile Rd. 474-7620
½ Mile West of Merriman Rd.
Mon & Tues Special Price Fish & Chips

Breakfast Special
Super Specials Can't Be Beat For You Early Morning Risers
Served Monday thru Friday
7 am to 11 am
No. 1 — 1 Egg, 2 Slices of Toast or Biscuit with Juice and Coffee — $1.50
No. 2 — 2 Eggs, Toast or Biscuit and Coffee — $1.50
No. 3 — 1 Egg, Bacon or Sausage, 2 Biscuits or Toast, Juice and Coffee — $1.95
No. 4 — 1 Egg, Bacon or Sausage, 2 Pancakes and Coffee — $1.75
No. 5 — 1 Egg, Wheat Toast, Cottage Cheese, Tomato Slice, Grapefruit Juice and Coffee — $1.95
No. 6 — 1 Egg, Ham, 2 Biscuits or Toast, Juice and Coffee — $1.95
No. 7 — 2 Egg Omelette with Sharp Cheddar Cheese and Ham, Toast and Coffee — $1.95
No. 8 — 2 Egg Omelette with Mushrooms and Swiss Cheese, Coffee and Toast — $1.95
Silverman's HOME MADE Specialties
34410 FORD RD. Across from Coliseum Racquet Club Westland 728-1303
10 MILE and MEADOWBROOK (A & P Center) Novi 349-2885


JOIN THE CROWD AT JR'S
for Summer fun and SAVE, SAVE, SAVE
Mon. thru Thurs. 8 p.m. to 2 a.m. No Cover
Larry Lee Adkins - All Week
MONDAY
Unisex Pitcher Beer - 2 for 1 Night
TUESDAY
Men's - 2 for 1 Glass of Beer Night
WEDNESDAY
Pitcher Beer Night - SAVE, SAVE!
THURSDAY
JUNE LOWE, WCXI Astrologer
Ladies 2 for 1 Cocktail Night
FRIDAY AND SATURDAY
Modern Country Dance Band
No Cover After Midnight
FRIDAY 4 p.m. to 8 p.m.
TEXAS HAPPY HOUR
No cover. SAVE, SAVE
ANY NIGHT
All Ball Players in Team Uniform
Pitcher Beer - 2 for 1
FREE
ADMISSION - With this coupon only
Admit any two adults 21 years or older-FREE Friday or Saturday
J.R.'s Place
33201 Plymouth Rd. at Farmington Rd. - Livonia
Sheldon Shopping Center
313/421-5460
Coupon Expires Aug. 15, 1981

DINING AND ENTERTAINMENT GUIDE
ON THE TOWN

FONTE d'AMORE RESTAURANT COCKTAILS
OPERA
EVERY THURSDAY
Enjoy Superb Food, Fine Wines and Songs From Your Favorite Operas, Light Operas, Folk Songs and Show Tunes
Specializing in Italian & American Food
Fonte de Amore Restaurant
32030 Plymouth Rd., Livonia 422-0770

Promise Someone a Special Gift... Blood... The Gift of Life
American Red Cross

Are You Looking For Dining Pleasure?
Fun and Entertainment
Then come see us at the Oak Barrel with the sound of "The Lenny Schick Quartet" Wednesday thru Sunday
For Reservations
535-0633
535-6090
Oak Barrel
Supper Club
24502 W. 7 Mile Road (Just West of Telegraph)

JOHNNY K'S
SATURDAY NIGHT SPECIAL
NEW YORK STRIP STEAK complete dinner $7.50
Fish Fry Every Friday ALL-U-CAN-EAT $4.25
Tuesday Entertainment No Increase in Prices
NOW APPEARING Dennis Rome and Co. Tuesday - Saturday
COCKTAIL HOUR: 2 for 1 3-6 p.m.
Every Wednesday Ladies Drinks ½ Price 9 pm-2 am
32826 W. Five Mile Rd. (East of Farmington Rd.) Livonia 425-8530

Lingerie Fashion Show
DURING LUNCHEON EVERY THURS. FROM 1 P.M.
Featuring CAROLYN TOLLEY
Miss Michigan United 1980
3 BEAUTIFUL MODELS
Latest in Bathing Suits & Other Items
FOOD at its BEST!
ANY DINNER $8
CHOICE OF: PRIME RIBS OF BEEF, Au jus STEAKS, CHOPS, SEA FOOD
• LOBSTER TAILS (2) • SURF 'N TURF • SEA FOOD PLATTER $10.95
OPEN SUNDAY AT 5 P.M.
MIDDLE EASTERN REVUE
GORGEOUS BELLY DANCERS
3 SHOWS NITELY: 9-11 PM—1 AM
Also DISCO DANCING
MITCH HOUSEY'S
28500 SCHOOLCRAFT • LIVONIA
Jeffries X-Way East No. 1 West No. 176 (east) 425-5520

Omelettes Are Our Specialty
Look Over Our 43 Varieties
Omelettes 'n Stuff
Guacamole 50 Sour Cream 25
Made with 3 eggs, served with hash browns or American fries, toast, biscuits or bagel. Grilled onion on request.
Home Made salsa 25 Cream Cheese 40
VEGETARIAN 3.50 — Sprouts, tomatoes, jack cheese, mushrooms
ZUCCHINI 3.50 — Tender zucchini, with a touch of garlic, jack cheese
SPINACH Tender spinach, jack cheese 3.50
VEGETABLE MEDLEY 3.65 — Tender sauteed vegetables in season, cheddar cheese
ASPARAGUS 3.65 — Tender asparagus, jack cheese
BROCCOLI 3.50 — Steamed with cheddar cheese
MUSHROOMS Swiss cheese 3.25
RATATOUILLE 3.65 — Egg plant, zucchini, tomatoes, parmesan, a hint of garlic
SPANISH 3.65 — Home made salsa, jack cheese, onions, topped with guacamole and sour cream
ORTEGA 3.40 — Green chilis, smothered in melted jack cheese with salsa, if you please
GREEK 3.75 — Feta cheese, black olives, tomatoes, onions, Hope — to a good life
SALAMI Onions, peppers 3.65
PLANTATION 3.75 — Ground beef, onions, spinach, gravy
CONEY ISLAND 3.50 — Chili, hot dog, cheddar cheese, Silverman's special way
BACON Cheddar cheese 3.25
CHILI Cheddar cheese, salsa 3.50
STROGANOFF 4.25 — Roast beef, gravy, mushrooms, sour cream
DENVER Ham, green pepper, onions 3.50
With Cheese 3.80
HAM Cheddar cheese 3.35
SAUSAGE Cheddar cheese 3.35
FARMERS 3.65 — Ham, onions, wrapped around tangy cheddar cheese, hash browns
RUEBEN 3.75 — Corned beef, sauerkraut, Swiss cheese
PORKY PIG 3.95 — Diced ham, bacon and sausage with American cheese
KOWALSKI'S KREATION 3.75 — Grilled Polish sausage, green peppers, onions, with Swiss cheese
GUACAMOLE 3.50 — Tomato, bacon, jack cheese topped with sour cream
HAWAIIAN DELITE 3.95 — Grilled ham and pineapple, jack cheese, topped with sour cream
VEAL PARMESAN 3.95 — Grilled with onion, mushrooms, sauce, jack cheese
ITALIANO 3.95 — Italian sausage, mushrooms, onions, peppers, jack cheese and sauce
GOBBLER 3.65 — Turkey, mild green chilis, jack cheese. A gold medal winner, gobble, gobble, gobble
CHICKEN LITTLE 3.95 — Chicken breast sauteed in butter with onion and green pepper
DELI Corned beef, green pepper, onion 3.95
LOX with cream cheese, onions 4.50
ALASKAN KING 4.95 — Crab meat sauteed in butter with a touch of garlic, Swiss cheese and sour cream
SHRIMP 4.95 — Shrimp, spinach, Swiss cheese and sour cream
CHINA TOWN 3.50 — Oriental vegetables with a teriyaki flavor, egg roll
EGG FOO YOUNG 3.50 — Pancake style, with gravy, egg roll, Ah so yo
CHICKEN CHOP SUEY 3.95 — Oriental vegetables, 6oz. chicken breast, egg roll, Elaine's favorite, sorry no pan fried noodles
JACK AND JILL Jelly and peanut butter 2.95
CHEESE Cheddar, Swiss and Jack 3.25
NAPOLEON 3.50 — Fruit, jack cheese topped with yogurt
PLAIN No frills 2.65
CHEF'S CREATION 4.50 — Or your own creation. You'll be surprised
STEAK RANCHEROS 4.95 — 6 oz. Ribeye, diced with onions, green pepper, salsa, jack cheese. Served with guacamole and sour cream
"A Favorite Place for Food and Friends"
Don't Forget Our
Daily All You Can Eat Specials
Open 7 Days 7 a.m. to 9 p.m.
Silverman's HOME MADE Specialties
34410 Ford Rd. Across from Coliseum Racquet Club Westland 728-1303
10 Mile and Meadowbrook (A&P Center) Novi 349-2885

CORSI'S
BANQUET/MEETING FACILITIES
ELEGANT PARTY ROOMS
for all occasions
From invitations to ice carvings, from champagne fountains to seven-course dinners, your wedding reception will be happily remembered as a beautiful event for all.
27910 W. 7 Mile
LIVONIA
Between Middlebelt & Inkster
531-4960 After 11 a.m.

The Chalet of Livonia
NOW OPEN MONDAY THRU SATURDAY
Most BOUNTIFUL SALAD BAR in Town
Super Dinner Specials
Served Mon. thru Sat.
COMPLETE DINNER WITH DESSERT
$6.95
CHILDREN'S DELIGHT Hamburger, French Fries and Coke $1.99
FREE DESSERT with Every Meal
29905 PLYMOUTH RD. Corner of Eckles Rd.
464-2272

IN NEWBURGH PLAZA
WING YEE'S
CANTONESE AMERICAN CUISINE
• COCKTAIL LOUNGE
• BUSINESSMEN'S LUNCHEONS
• FAMILY DINNERS
CARRY-OUT SERVICE
BANQUET FACILITIES
OPEN EVERY DAY
Monday-Thursday 11 a.m.-11 p.m.
Friday-Saturday 11 a.m.-12 p.m.
Sundays & Holidays 12-10 p.m.
591-1901
37097 SIX MILE AT NEWBURGH • LIVONIA

NEW TRIUMPH 100s

two week TV entertainment

A SCHEDULE OF MOVIES, SPORTS AND SPECIAL INTEREST PROGRAMING.

© Lorillard, U.S.A., 1981

PROGRAMS SUBJECT TO CHANGE

movies

THUR., AUG. 6

9-11PM NBC (8 Central/Mountain)
THE SECRET WAR OF JACKIE'S GIRLS Mariette Hartley leads a



team of courageous WW II female flyers who leave the safe routine of stateside flying to challenge dangerous missions on both sides of enemy lines. Lee Purcell, Ann Dusenberry, Caroline Smith, Dee Wallace and Tracy Brooks Swope. *Bombardears*

FRI., AUG. 7

8:30-11PM NBC (7:30 Cent./Mt.)
THE SLIPPER AND THE ROSE Richard Chamberlain (how he gets around!) is the prince and Gemma Craven, Cinderella, the lass who captures his heart, in this musical fairy tale. A breath of fresh air.



9-11PM ABC (8 Central/Mountain)
THE POSSESSION OF JOEL DELANEY Shirley MacLaine is a *chic* New York divorcee caught up in a series of hair raising events by the uncontrolled malevolence of her troubled brother (Perry King). One for the heebie jeebies.

SAT., AUG. 8

9:30-11PM CBS (8:30 Cent./Mt.)
NUNZIO A grown man with the mental capacity of a child struggles to make sense of the turbulent Brooklyn streets around him by donning a Superman suit and devoting himself to noble deeds. In



the exciting climax, Nunzio (David Proval) lives up to the heroic image of the fictional hero whose garb he has borrowed.

SUN., AUG. 9

8-9:30PM CBS (7 Central/Mountain)
RENDEZVOUS HOTEL A rollicking comedy tale of life in a breezy California resort hotel.

8-11PM ABC (7 Central/Mountain)
THE BIBLE... IN THE BEGINNING George C. Scott, Ava Gardner, Peter O'Toole and Richard Harris.

9-11PM NBC (8 Central/Mountain)
FAMILY PLOT In the 53rd film directed by the master of suspense



movies, Alfred Hitchcock, two shady characters set out to find a missing heir. The dangerous search is filled with discoveries of crimes. Karen Black, Bruce Dern, Barbara Harris, William Devane and Martin West are all involved in this thriller.

MON., AUG. 10

9-11PM NBC (8 Central/Mountain)
BURNT OFFERINGS Oscar winner Bette Davis stars with Karen Black and Oliver Reed in a tense thriller



about a college professor and his wife whose summer vacation plans backfire when they rent an isolated, sinister mansion.

TUES., AUG. 11

9-11PM CBS (8 Central/Mountain)
TORN BETWEEN TWO LOVERS Lee Remick is a woman torn between the love for her husband and family and the thrill of a new romance and a new life. George Peppard and Joseph Bologna also star in this romantic drama.

WED., AUG. 12

9-11PM CBS (8 Central/Mountain)
THE SEEDING OF SARAH BURNS A teleflick that takes a dramatic look at the emotional upheavals surrounding a human embryo transplant. Kay Lenz, Martin Balsam, Cliff DeYoung, Cassie Yates and Charles Siebert star. A new kind of pioneering

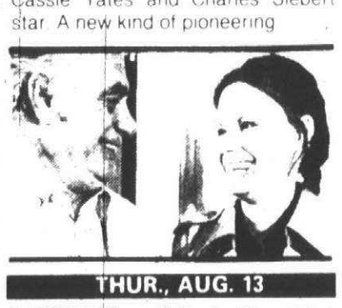

THUR., AUG. 13

9-11PM NBC (8 Central/Mountain)
MARCH OR DIE. Part 1 Terence Hill and Gene Hackman are members of a French Foreign Legion detachment assigned to protect a desert excavation party until they run afoul of a wily Moroccan leader who is out to



thwart their plans. Max von Sydow and Catherine Deneuve also star. Second part tomorrow night at nine.

FRI., AUG. 14

9-10:30PM NBC (8 Central/Mountain)
MARCH OR DIE. Part 2

9-11PM ABC (8 Central/Mountain)
I WANT TO HOLD YOUR HAND Nancy (*Blow Out*) Allen is one of a group of New Jersey teenagers caught up in the first wave of *Beatlemania* to hit these shores.

SAT., AUG. 15

9-10PM NBC (8 Central/Mountain)
GREATEST HEROES OF THE BIBLE *Abraham's Sacrifice.* Hebrew leader Abraham (Gene Barry) and his nephew Lot (Ed Ames) draw up a



battle plan to save son Isaac (Brain Erickson) from kidnappers.

SUN., AUG. 16

9-11PM NBC (8 Central/Mountain)
HANGING BY A THREAD. (1) Sam Groom and Michael Sharrett play a father and son trapped along with others aboard a disabled sightseeing tram high above a deep mountain gorge. A cliff hanger.

MON., AUG. 17

9-11PM NBC (8 Central/Mountain)
HANGING BY A THREAD. (2)

TUES., AUG. 18

The Story of Freddie Prinze

9-11PM CBS (8 Central/Mountain)
CAN YOU HEAR THE LAUGHTER? THE STORY OF FREDDIE PRINZE Ira Angustain as the comedian whose brilliant career was swiftly and willfully cut short at the age of 22. Kevin Hooks co-stars as Prinze's closest friend. A compelling drama.

WED., AUG. 19

9-11PM CBS (8 Central/Mountain)
JIMMY B. & ANDRE Heartwarming true story about the relationship between a popular Detroit *restaurateur* and a black child.

specials

THUR., AUG. 6

8-9PM CBS (7 Central/Mountain)
"WHAT'S GOOD FOR GENERAL MOTORS..." Correspondent Marlene Sanders reports from the Poletown section of Detroit.

10-11PM ABC (9 Central/Mountain)
A SPECIAL NEWS "20/20" PROGRAM An extraordinary look at how government officials might respond to a terrorist threat.

SAT., AUG. 8

9-10PM NBC (8 Central/Mountain)
THE STEVE ALLEN COMEDY HOUR

MON., AUG. 10

10-11PM CBS (9 Central/Mountain)
THE COWBOY, THE CRAFTSMAN AND THE BALLERINA Among others Natalia Makarova demonstrates her art to a student. Morley Safer will give you a close look at how three masters of their profession pass on their gifts of experience.



TUES., AUG. 11

8:30-9PM CBS (7:30 Cent./Mt.)
TWO THE HARD WAY Eugene Roche and Fred McCarren portray television soap opera writers.

10-11PM ABC (9 Central/Mountain)
The Barbara Walters Summer Special



THE BARBARA WALTERS SUMMER SPECIAL A star-studded whopper with Ms. W. continuing her interview with legendary superstar Katharine Hepburn and encore presentations of those visits with box office giants Burt Reynolds and Paul Newman.

FRI., AUG. 14

8:30-9PM NBC (7:30 Cent./Mt.)
COMEDY THEATRE: "WENDY HOOPER, U.S. ARMY"

SAT., AUG. 15

8-9PM NBC (7 Central/Mountain)
RUSSIAN CIRCUS KALEIDOSCOPE

10-11PM NBC (9 Central/Mountain)
THE INSURANCE INDUSTRY

TUES., AUG. 18

8:30-9PM CBS (7:30 Cent./Mt.)
QUICK AND QUIET A little comedy drama with William Windom.

WED., AUG. 19

8-8:30PM CBS (7 Central/Mountain)
BUGS BUNNY IN KING ARTHUR'S COURT An animated special.

8:30-9PM CBS (7:30 Cent./Mt.)
MOWGLI'S BROTHERS A little animated special adapted from Rudyard Kipling's "Jungle Books".

sports

FRI., AUG. 7

11:30P-12MID. ABC (10:30 Cent./Mt.)
PGA CHAMPIONSHIP Highlights of today's action from the Atlanta Athletic Club.

SAT., AUG. 8

2-5PM NBC (1 Central/Mountain)
THE SUMMER SEASON Bruce Jenner. Baseball strike update.

3-4:30PM CBS (2 Central/Mountain)
TENNIS

3-5PM ABC (2 Central/Mountain)
PGA CHAMPIONSHIP

4:30-6PM CBS (3:30 Cent./Mt.)
BOXING

5-6:30PM ABC (4 Central/Mountain)
WIDE WORLD OF SPORTS

SUN., AUG. 9

2-4:30PM CBS (1 Central/Mountain)
TENNIS

3-3:30PM ABC (2 Central/Mountain)
GOLF

3:30-7PM ABC (2:30 Cent./Mt.)
PGA CHAMPIONSHIP Live final.

4-5:30PM NBC (3 Central/Mountain)
SPORTSWORLD. Boxing live.

4:30-6PM CBS (3:30 Cent./Mt.)
SPORTS SUNDAY Roberto Duran returns to the ring for a 10-round bout with Nino Ganzalez.

SAT., AUG. 15

2-5PM NBC (1 Central/Mountain)
THE SUMMER SEASON

4:30-6PM CBS (3:30 Cent./Mt.)
HORSE RACING

5-6:30PM ABC (4 Central/Mountain)
WIDE WORLD OF SPORTS

8:30PM CBS (7:30 Central/Mountain)
FOOTBALL The powerhouse Dallas Cowboys meet the Los Angeles Rams.

SUN., AUG. 16

4-5:30PM NBC (3 Central/Mountain)
SPORTSWORLD

ART CONNELLY DONOVAN ASSOCIATES, INC.
NEIL FUJITA DESIGN INC.

PROGRAMS LISTED ARE CHOSEN AT THE SOLE DISCRETION OF CORNELIUS DONOVAN ASSOCIATES, INC.

© Lorillard, U.S.A., 1981

Taste the UMPH!
TRIUMPH® 100's

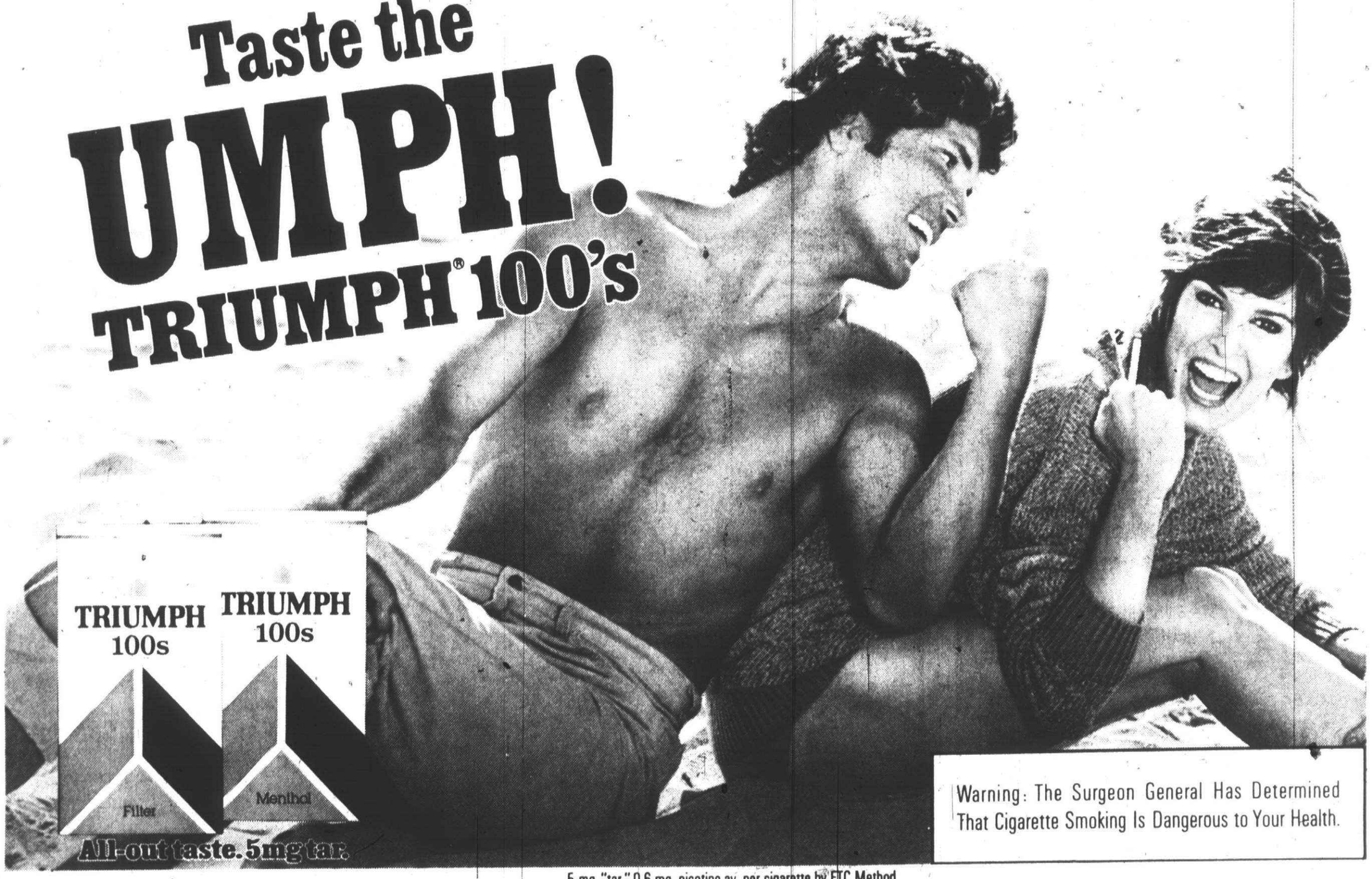

Warning: The Surgeon General Has Determined That Cigarette Smoking Is Dangerous to Your Health.

5 mg. "tar," 0.6 mg. nicotine av. per cigarette by FTC Method.

Fair calls adults to further education

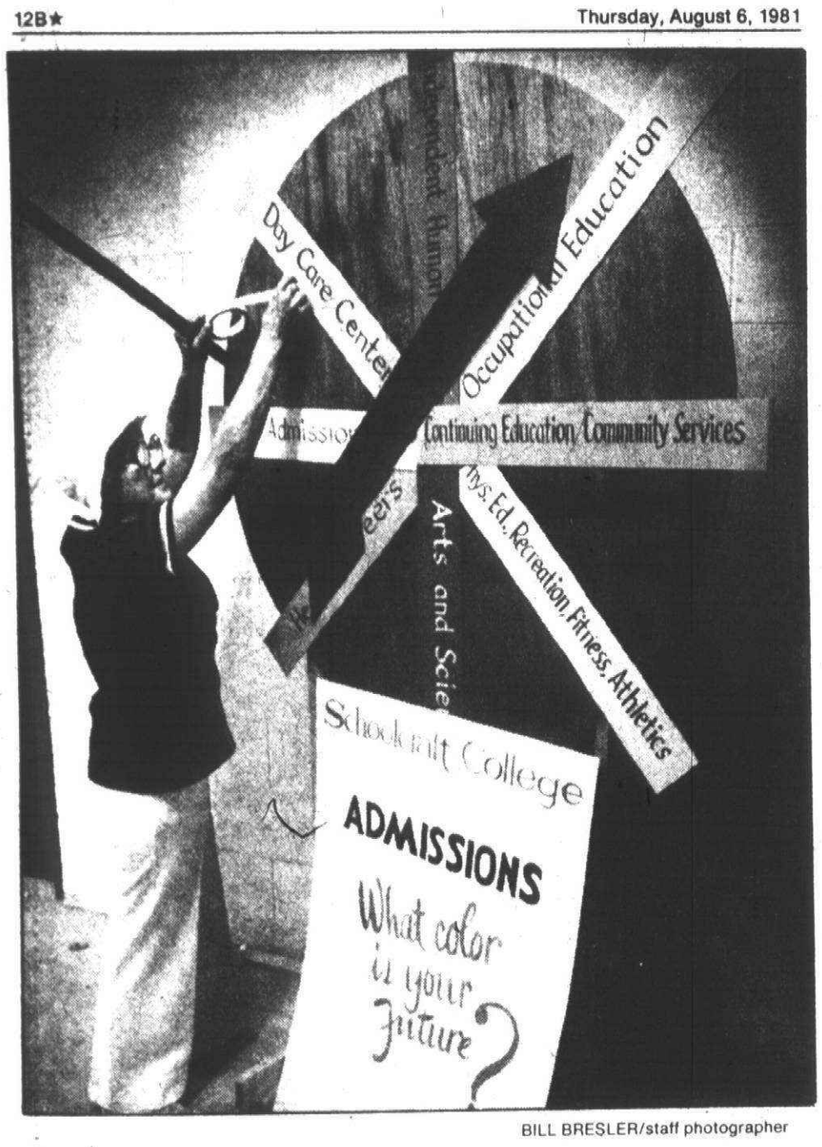

BILL BRESLER/staff photographer

Frances Worth of Plymouth puts finishing touches on the colorful wheel she made to draw attention to the Schoolcraft College learning fair at the Livonia Mall this weekend.

With a big wheel in a shopping mall, Schoolcraft College will urge adults this weekend to think about rounding out their education.

The college's first Adult Education Fair will be set up near the Sears store in the Livonia Mall 9:30 a.m. to 9 p.m. Friday and Saturday.

Dominating the display will be a color wheel asking, "What Color is Your Future?" Created by Frances Worth, a retired commercial artist who lives in Plymouth, the wheel will illustrate the fair's theme that the future can be improved through more education.

The browser who stops for a look will see displays from the college's physical education, health careers, continuing education and arts and sciences departments.

There will also be a place to have blood pressure checked. Other displays planned include a model of the human body and one of Schoolcraft's writing laboratory.

Resource persons on the scene will be representatives of the college's admission and college relations offices. Persons from the various academic disciplines will also be on hand to answer questions.

The idea for the fair originated with Sue Kaplan, coordinator of independent studies at Schoolcraft. She will be among those present in the booths.

class reunions

The Observer & Eccentric newspapers will be glad to help locate classmates for high school reunions. Submit announcements to Margaret Miller, 36251 Schoolcraft, Livonia 48150. If telephone numbers are listed to call for information, they must be accompanied by full names.

● BLOOMFIELD HILLS ANDOVER 1971

The Andover High School class of 1971 will hold its 10-year reunion at 6 p.m. Saturday in the Holiday Inn of Southfield. For reservations, call Pete Bowers, 332-4961.

● LIVONIA CLARENCEVILLE 1951

The 30-year reunion of the Clarenceville High School class of 1951 is scheduled Aug. 15 in the Holiday Inn of Howell. A full weekend of activities is planned. For information and reservations call Bill Acton, 326-2607.

● LIVONIA STEVENSON 1971

The Stevenson High School class of 1971 will hold its 10-year reunion Nov. 27 at Karas House in Redford. Those who have not yet received information on the event may call Deborah Subatch, 534-8775, or write to the Reunion Committee, 25441 Donald, Redford 48239.


MIDSUMMER REUPHOLSTERY SPECIAL
Sofa Reg. $475 NOW $389.00
CHAIR Reg. $240 NOW $179.00
WITH THIS AD
KIM'S UPHOLSTERY
Serving this community for 25 years!
GA 7-5140

YAMAHA
PIANO & ORGANS FOR LE$S
GET YOUR BEST PRICE, THEN COME SEE US... WE'RE WORTH THE RIDE.
Professional Keyboard
689-1706

LOSE 15 to 25 POUNDS In 30 DAYS
SUMMER SPECIAL
½ OFF initial program fee
limited time only
NO DRUGS NO INJECTIONS
FREE CONSTULTATION
427-7111 Livonia 29588 5 Mile
569-5200 Southfield 29291 Southfield
• Medical Supervision • Private Counseling
DOCTORS WEIGHT LOSS

c 1981 B&W T Co
Introducing
BARCLAY
Menthol


99% tar free.™
Warning: The Surgeon General Has Determined That Cigarette Smoking Is Dangerous to Your Health.
Kings, 1 mg. "tar", 0.2 mg. nicotine; 100's, 3 mg. "tar", 0.4 mg. nicotine av. per cigarette by FTC method.
O&E

"Fur Specialists for over 55 Years"
ARPiN FURS

Our early purchases offer you the advantage of laying away now the most luxurious furs styled for 1981 at unprecedented prices! Such as mink in a range of shades, Norwegian Blue Fox, Red Fox, Lynx and many others.
DUTY AND SALES TAX REFUNDED
Save US dollars on exchange
484 Pellissier St.
Opposite YWCA
2 minutes from Tunnel
1-519-253-5612
Windsor, Ontario Canada

SUBURBAN MEDICAL CENTER
MULTI-SPECIALTIES GROUP
ANNOUNCES THAT
JOAN H. SHAPIRO M.D.
OBSTETRICS & GYNECOLOGY
HAS JOINED OUR STAFF
OFFICE HOURS BY APPOINTMENT
36616 PLYMOUTH ROAD LIVONIA, MICHIGAN Phone: 591-0440

SUBURBAN MEDICAL CENTER
MULTI-SPECIALTIES GROUP A
ANNOUNCES THAT
MICHAEL J. REDMOND M.D.
DERMATOLOGY
HAS JOINED OUR STAFF
OFFICE HOURS BY APPOINTMENT
36616 PLYMOUTH ROAD LIVONIA, MICHIGAN Phone: 591-0440

Canton Observer

sports

Brad Emons editor/591-2317

Thursday, August 6, 1981

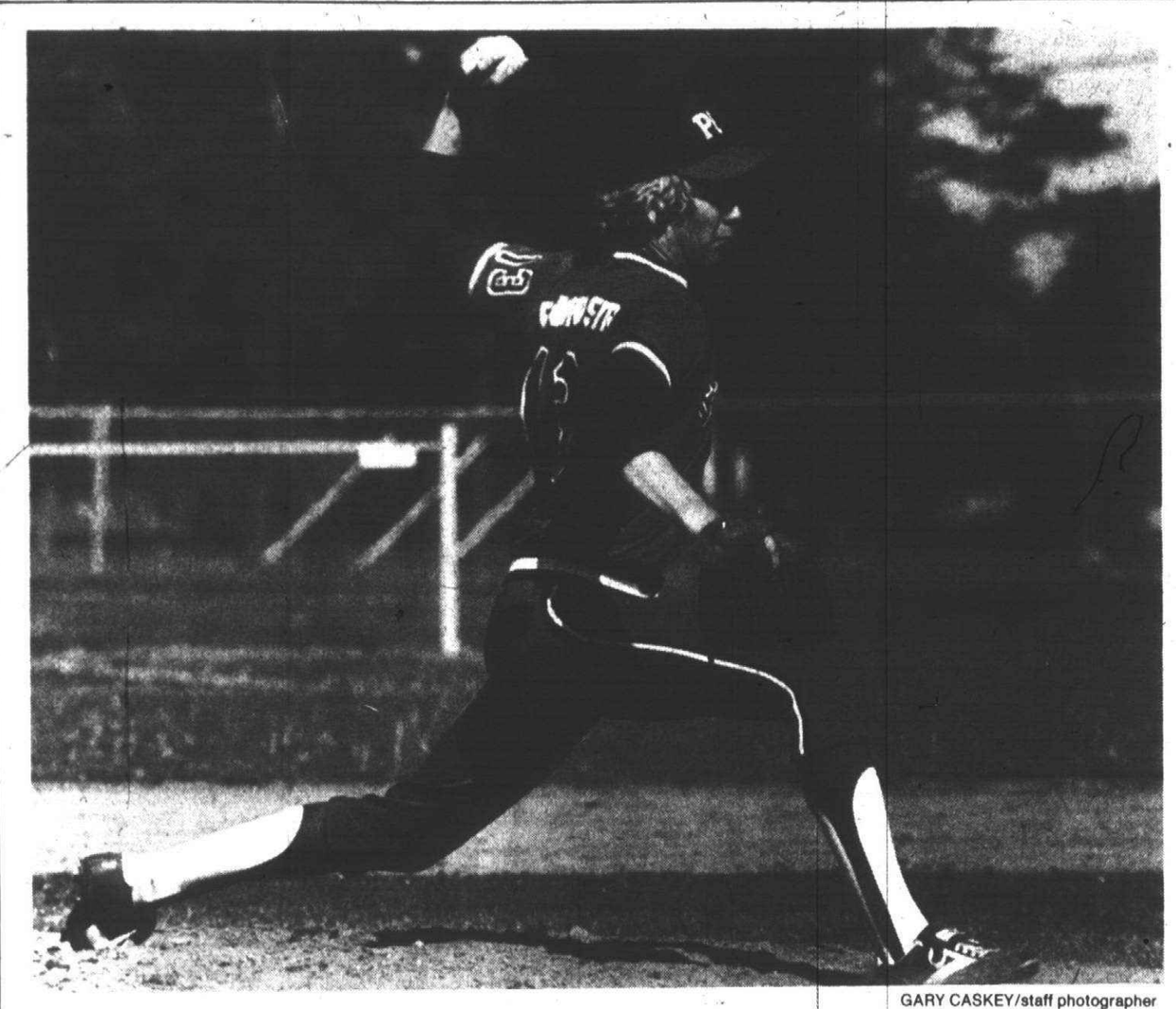

GARY CASKEY/staff photographer

Dan Funkhouser, who pitched well for Little Caesars all season long, was a losing hurler againt Grosse Pointe Woods in the AABC district playoffs.

End of the line

Caesars ousted in tourney

By Scott Adler
staff writer

Canton Little Caesars fell victim for a second time in as many days to an all-star lineup from Grosse Pointe Woods Saturday, 5-2, in the Connie Mack baseball district playoffs at Pontiac's Jaycee Park.

Canton finished its season at 26-2, while Grosse Pointe went on to win the district title.

Once again, the Caesars had an motivational problem, according to coach Fred Crissey.

"We weren't as intense as we should have been," said Crissey. "The kids failed to realize that when you get to this point you face all-star competition.

"I really think that our downfall was our league. There wasn't any real stiff competition. It came to the point where we would just show up at the field and chalk up a 'W', and then we get out here (in tournament play) and it's different."

Grosse Pointe's roster included four college pitchers and two all-state players from the state championship team. This was the same sqaud that has been together for four years and that won the National Babe Ruth Tournament two years ago.

"WE PLAYED their socks off in the first game," said Crissey of his team's 6-5 defeat to Grosse Pointe — a loss due, in part, to a controversial call in the eighth inning. "Our problem was that we just couldn't handle their pitcher (Toby Kocik of Macomb College)."

Kocik allowed only five Canton hits, four of which came in the last inning as the Caesars attempted a comeback.

Steve Schumacher was hit by a pitch in the tailbone and was unable to take first base. Pinch runner Mike Wall moved to second on a bunt single by Darin Weise and scored on a single by Mike Fifer. Steve Johnson then walked to load up the bases.

Scott Bricker singled to score Weise from third with Canton's second run and the bases remained loaded with no outs. Jeff Cousino struck out and Bill Hanis hit into a double play to end the game and Canton's season.

"That was the only thing I was pleased about," said Crissey of his team's never-say-die finale. "(Dan) Funkhouser pitched well. He deserved a better fate than that, but I guess it just wasn't our game to win."

FUNKHOUSER WENT seven innings and allowed eight hits, but according to Crissey, "the hits didn't hurt us."

In the fifth inning with Grosse Pointe leading 2-0, Funkhouser, who ended the season with a 7-1 record, walked two batters and helped them advance on a wild pitch.

John Clem then bunted with a two-strike count and the ball caromed off of Funkhouser's glove. Two runs scored on that play; a triple helped score the final run of the inning.

"We played well," said Crissey, "we just didn't swing the bat. Bricker had two hits for us and I'd have to say he was the best overall kid in the tourney."

Massey demonstrates superiority on softball field

By Scott Adler
staff writer

Don Massey Cadillac rose to the occasion Sunday and defeated the Livonia Softball Club twice to emerge as top dog in Massey's Tournament of Champions slowpitch softball tournament.

Massey clipped Softball Club, 9-6, in the finale of the double-elimination tournament. Sixteen teams participated.

Massey finished the tourney undefeated and became champion for a second time in the last four years.

"Frankly I'm a little surprized that we went through undefeated," said coach Jim 'Doc' Hauncher. "There were some awfully good teams in that tournament."

Earlier Sunday afternoon, Massey nipped Softball Club, 3-2.

Massey jumped all over the Livonia team in the championship game, scoring all nine of its runs in the first three innings, while holding its opponent scoreless.

After scoring once in first, Massey dealt the crushing blow in the second inning by scoring seven runs to up its lead to 8-0.

Chris Hannan singled and reached second base on an error. Dennis Frinfrock doubled him home and then scored himself on a single by Hauncher. Paul Woodard made it to first on another Softball Club error and Bob Falow followed with a run scoring single to make it 4-0.

Bob Green and Steve Battastone drove home Woodard and Falow with consecutive singles. Tom Guilfoyle picked up the final two RBIs of the inning with his double.

SOFTBALL CLUB finally got on the board in the fourth inning when Bob Daniels' double scored Andy Coppola from first base to make it 9-1.

In the sixth inning, Softball Club closed the gap further with four runs, thanks to an RBI-single by Daniels and a bases-loaded triple by Ron Griffin.

But Massey kept the game out of reach in the final inning.

"We did alright," said Hauncher. "We had a couple of guys that were hurt but the others picked it up. It felt good, very rewarding."

Falow, Green and Frinfrock all finished with three hits for Massey, while Guifoyle went 2-for-4.

Coppola led the way for Softball Club with three hits in three at bats. Steve Chilenko, Daniels and Bob Moreau all had a pair of hits for the losers.

The tourney's Most Valuable Player, Bob Gongla, pitched for Massey.

"We played good defense," said Hauncher, "and Bob pitched so darn well. All the credit goes to him. He just shut them down.

"I don't want to take anything away from Livonia, they had a hell of a tournament."

Last year's runner-up, Jamie's On Seven from Westland, finished in third place.

Jerry Westerland, of Jamie's, hit four home-runs in 10 pitches to win the home-run hitting competition.

POINTS

By Doug Funke

All-star game is new way to launch football season

Football practice has begun unusually early for 72 prospective college freshmen who graduated from Michigan high schools last spring. Chances are that none of them mind a bit.

The select 72 — among the premier players in the state last autumn — have been preparing for the first Michigan High School East-West All-Star Football Game.

Kickoff is 1:30 p.m. Saturday in Spartan Stadium at Michigan State University. Tickets, at $3 per person, will be available at the stadium.

The game was conceived by the Michigan High School Football Coaches Association (MHSFCA) in the mid-70s.

It took a couple of years to get the OK from the Michigan High School Athletic Association and the National Collegiate Athletic Association and to iron out all the details.

Michigan, for all of its tradition with 654 high schools fielding football teams, with two universities belonging to the Big 10 and with a franchise in the National Football League, is one of the last states in the country to showcase a high-school all-star football game.

Don Lessner, secretary-treasurer of the MHSFCA and varsity coach at Riverview High School, is hoping for a crowd of 30,000 or more.

THE PLAYERS have been living together the past week in a dormitory on campus. Twice-a-day workouts and team meetings have occupied much of their time.

Al Fracassa, the soft-spoken coach from Birmingham Brother Rice, will help guide the East squad. He is not approaching the game as a lark.

"I want to make it a good experience rather than a fun experience," Fracassa said. "When you go out for football, it's a lot of hard work. I'm going to work my tail off on good execution.

"I love football. It's a great part of my life," he continued. "Since I love it so much, I coach it like I love it. You can't go out there and say 'let's line up.' You have to line up this way, look good, do it right."

Fracassa said that because most of these players earned all-state recognition and are college prospects, he has to assume they know the fundementals of the sport.

Therefore, he figured to spend much of his time on execution.

A couple of other familiar names on the Observer & Eccentric football scene — John Herrington, coach at Farmington Harrison, and Ron Holland, North Farmington — are working with Fracassa.

THE O&E area is also well represented by the stars of the production, the players.

Ten of the 36 players on the East squad have area connections. They are:

- John Penders, Plymouth Salem, offensive lineman.
- Dale Boone, Westland John Glenn, offensive lineman.
- Greg Humphties, Auburn Heights Avondale, offensive lineman.
- Steve Mazur, Bloomfield Hills Andover, offensive back.
- Doug Schulte, North Farmington, punter.
- Ken Kaszubinski, Rochester Adams, linebacker.
- Alex Clark, Bloomfield Hills Lahser, defensive back.
- Ken Granader, Birmingham Groves, defensive back.
- Mark Kuney, Auburn Heights Avondale, defensive back.
- Tim MacLean, Birmingham Brother Rice, defensive back.

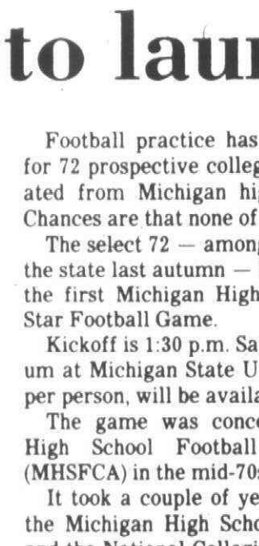

Dale Boone
Glenn grad



John Penders
Salem grad

Please turn to Page 2C

KRAMER'S ARMSTRONG DESIGNER SOLARIAN SALE.

Special Purchase...Designer and Sundial Solarian Floors.



Armstrong
"No Wax" Designer Solarian Reg. $16.95
The richness of Inlaid Color
NOW $12.95* Sq Yd

Armstrong
"No Wax" Sundial Solarian Reg. $10.95
Over 30 great patterns and colors available in popular 12 ft. widths
NOW $8.95* Sq Yd

*Materials only, installation extra

ALAN KRAMER, A. R. KRAMER, ARTHUR KRAMER
"Sometimes we disagree, but on Armstrong 'No Wax' Solarian we unanimously agree on the value of its quality and style. You can't get a better value. Armstrong is a leader in its field and we're especially proud of our Special Purchase Sale."

Our Family Serving Your Family.

A. R. KRAMER COMPANY

MASTERCHARGE VISA

15986 Middlebelt between 5 & 6 Mile, Livonia, Mi.
Mon., Wed., Thurs., Fri. 9 am-9 pm Tues. and Sat. 9 am-6 pm

Premier gridders to collide in Spartan Stadium

Continued from Page 1C

Penders, a two-way player at Salem, was looking forward to the festivities prior to leaving for the nine-day camp. He plans to attend Albion College.

"Hopefully, by playing in the game, I will have a little jump playing against college freshmen," he said. "Just the experience itself, just being there, is good in itself."

The comaraderie should be interesting in itself. Penders said he was hoping to enjoy off-the-field activities such as a barbecue, a dance and a banquet planned for the all-stars.

Each head coach who belongs to the MHSFCA could nominate two players for the all-star teams. A panel of 12 coaches then reviewed the credentials and finalized the squads.

Lessner said that because few coaches in the Detroit Public School League belong to the MHSFCA, few Detroit players are represented on the East team.

THE GAME will be played according to high-school rules even though all the participants have graduated and will be moving on to college ball.

"The kids are much more familiar with them (prep rules)," Lessner said. "We want to make sure there are no injuries. It can be quite hot — 100 degrees — on the floor of the stadium."

Because the players have had only a little over a week to prepare, several twists have been added.

The athletes will be platooned and play on either the offensive unit or the defensive unit but not both. Everyone must play at least half the game.

Coaches, limited to five offensive formations, had to make their playbook available to the other team in advance. Three trick plays may be kept secret.

No stunting will be allowed on defense.

THE MHSFCA seems to have risked quite a bit of money in this venture. It has purchased jerseys, which the players will be able to keep, and pants, which will be used on a yearly basis.

Liability insurance had to be purchased to the tune of $1,000, Lessner said.

It costs between $70 and $80 to lodge and feed each of the players for the nine days.

In order to receive sanction from the NCAA, 40 percent of the proceeds of the game must go to a non-profit cause or to charity. The MHSFCA has decided to establish a scholarship fund.

MSU has made its stadium available without charge, Lessner said. Twenty-two radio stations have made arrangements to broadcast the game. ON-TV has purchased television rights.

There has been absolutely no expense to the players since they arrived in East Lansing.

There may be some problems which develop in an initial venture of this magnitude. As usual, hindsight will be 20-20.

However, it seems like a good idea for the players, most of whom will get a week of valuable practice before they first report to their college teams.

It is good for the MHSFCA because it promotes a cause from which all members can work. The scholarship fund certainly is a worthy goal.

It is good for MSU, which can establish good will with high-school coaches and help its recruiting cause by making its athletic facilities available without charge.

And it seems like a great way to begin a new football season.

Oasis whips softball foes

Oasis women's fastpitch softball team certainly didn't prove to be an oasis on the schedule of two opponents over the weekend.

Oasis scored victories over Mr. H's, 13-1, and Atlas Alarm, 15-0, in the Livonia Fastpitch Softball League.

On Saturday, Jan Boyd had her scoreless innings pitched streak snapped at 30, as Mr. H's scored a run in the top half of the first inning. Boyd got back on track after the first frame, and allowed only one hit in the final six innings.

She walked one and fanned eight in picking up her 10th win of the season.

Allison Cole provided the offensive punch, as she collected a double and a home run and drove in six runs.

Oasis scored two unearned runs in the first inning and three more in the second, to make it 5-1 and never looked back.

Friday's contest was called after five innings when the 15-run mercy rule was invoked.

Denise Cifaldi was the winning pitcher for Oasis, as she hurled a no-hitter against Atlas. Cifaldi struck out six in gaining her second shutout of the season.

Oasis started fast in the first inning, scoring five times as Jody Humphries and Sherry Kiselica hit back-to-back doubles after two walks had been issued.

Gail Oljace followed the doubles with a run-scoring single of her own and promptly scored on a base hit by Vickie Forest.

In the second inning, three consecutive walks loaded the bases and two singles by Humphries and Kiselica scored two more Oasis runs. That set the stage for Oljace's three-run blast to deep left field, making the score 10-0.

SUMMER SPECIAL TRANSMISSION SERVICE

$14.00 COMPLETE!!!

- Change Transmission Fluid
- Adjust Bands*
- Replace Filter*
- Replace Pan-Gasket
- Complete Road Test

* Where applicable

Note: This is a complete transmission service, no hidden extras

FREE TOWING—ONE DAY SERVICE
NATIONWIDE WARRANTY
RELIABLE SERVICE SINCE 1957
VALID at these 3 locations
LIVONIA TRANSMISSION
27950 W. 5 Mile — 522-2240
FARMINGTON TRANSMISSION
30400 Grand River — 474-1400
NORTHVILLE TRANSMISSION
5 Mile Rd. at Northville Rd.
420-0444 (in Plymouth)

Everything you need
PLYMOUTH TOWNE APARTMENTS
Enjoy healthy independence in this beautiful new complex.
One and two bedroom apartments for Senior Citizens including:
- Transportation
- Optional social activities
- Medical security
- Two meals
- Housekeeping services
- Linens

OPEN 9-5 DAILY
12-3 Sat. & Sun.
Now Taking Reservations
Call or visit
The Plymouth TOWNE APARTMENTS
107 Haggerty Road
Plymouth, MI. 48170
(313) 459-3890



"FIX IT 'N PAINT IT BUILD IT 'N STAIN IT"
WITH A LITTLE HELP FROM PINE

TREATED LUMBER

	8'	10'	12'	14'	16'	18'	20'
2x4	1.99	2.74	3.50	4.09	5.25	5.92	6.55
2x6	3.29	4.10	5.35	6.05	7.75	9.45	10.85
2x8	4.55	5.69	8.29	8.75	10.15	12.27	14.88
2x10	6.49	8.45	11.89	13.99	15.99	17.76	19.88
2x12	9.85	12.89	16.38	17.25	21.59	25.65	29.45
4x4	4.29	6.79	8.15	9.49	10.89		

ROUGH SAWN LANDSCAPE TIMBERS
8 FT.
3¾x3¾ $2.99*
3x5 ..... $3.19*

INSULATION

KRAFT-FACED			SQ. FT.	ROLL
3½x15	(88 S.F.)	R-11	14¢*	$12.32
3½x23	(135 S.F.)	R-11	14¢*	$18.90
6x15	(49 S.F.)	R-19	23¢*	$11.27
6x23	(75 S.F.)	R-19	23¢*	$17.25

UNFACED			SQ. FT.	ROLL
6x15	(49 S.F.)	R-19	22¢*	$10.78
6x23	(75 S.F.)	R-19	22¢*	$16.50

Savings vary. Find out why in your seller's fact sheet on R-Values. Higher R-Values mean greater insulating power.

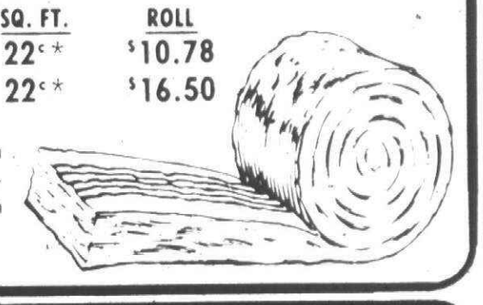

WAFERBOARD
7/16" ROOF AND WALL SHEATHING
4x8 $6.19*

DRYWALL
4x8-3/8" $2.55*
4x8-½" $2.59*

SHINGLES . . . at the Best Price in Town
WE BELIEVE THAT OUR PRICE OF $7.55 BDL. FOR #1 GRADE 235-LB. SHINGLES IS THE BEST PRICE IN TOWN.

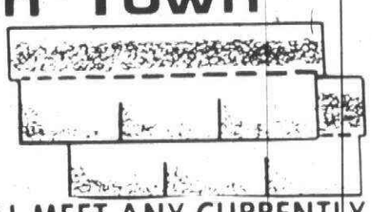

IF WE'RE WRONG, WE WILL MEET ANY CURRENTLY ADVERTISED LOWER PRICE!
JUST BRING IN OUR COMPETITOR'S AD, SHOWING THEIR PRICE AND THE AD'S EFFECTIVE DATES.

FENCING

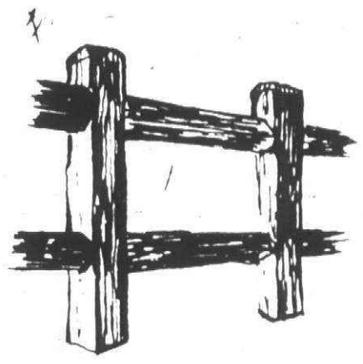

CEDAR SPLIT RAIL
8 FT. SECTION
$10.59 REG. $11.75
INCLUDES — 1 POST AND 2-8 FT. RAILS

PAINT
SAVE 30%
ON OUR BEST QUALITY EXTERIOR PAINTS
FLAT LATEX
$11.89 Gal.
Reg. $16.99
SEMI-GLOSS
$12.59 Gal.
Reg. $17.99



SIDING
DOUGLAS FIR PLYWOOD SIDING
⅜" THICK

	REV. BD. & BATTEN	T-1-11 4", 8" O.C.
4x8 —	$19.59*	$18.49*
4x9 —	$23.30*	$22.25*
4x10 —	$27.75*	$26.59*

CDX
SHEATHING PLYWOOD
4x8-½"
$7.69*



LUMBER
CONSTRUCTION GRADE

	8'	10'	12'	14'	16'	18'	20'
2x4	1.39	1.89	2.35	2.75	3.49	3.89	4.59
2x6	2.45	2.59	3.65	4.39	4.89	5.59	6.49
2x8	3.09	3.85	5.65	5.95	6.59	7.29	9.09
2x10	4.15	4.79	7.95	9.49	10.05	10.49	11.69
2x12	7.29	9.09	11.39	12.75	15.19	17.75	20.25

STUDS

CONSTRUCTION GRADE 2x4—8'	ECONOMY GRADE 2x4—8'
$1.39*	79¢*



WHITE WOODS
STANDARD GRADE

	REG.	SALE
1x2	11¢ Lin.	10¢ Lin.
1x3	16¢ Lin.	15¢ Lin.
1x4	19¢ Lin.	17¢ Lin.
1x6	26¢ Lin.	23¢ Lin.
1x8	35¢ Lin.	29¢ Lin.
1x10	41¢ Lin.	39¢ Lin.
1x12	68¢ Lin.	59¢ Lin.

PINE CASHWAY LUMBER
Our low prices help you make it.

BRIGHTON	525 Main St.	227-1831
DETROIT	5311 E. Nevada	368-1800
FENTON	14375 Torrey Rd.	629-3300
LINCOLN PARK	3255 Fort St.	386-5177
MT. CLEMENS	5 S. Groesbeck	469-2300
REDFORD	12222 Inkster Rd.	937-9111
SOUTHFIELD	22800 W. 8 Mile	353-2570
SOUTH LYON	20801 Pontiac Trail	437-4161
UTICA	48075 Van Dyke	739-7463
WATERFORD	7374 Highland Rd.	666-2450
YPSILANTI	629 N. Huron	481-1500

OPEN:
Mon. thru Thurs.
8 a.m. - 6 p.m.
Friday
8 a.m. - 8 p.m.
Saturday
8 a.m. - 5 p.m.
Sunday
10 a.m. - 4 p.m.

Some items may not be available at all locations
All items Cash & Carry – Sale items marked with *
PRICES GOOD AUG. 5-11

Connie Mack tourney

Elks' bats are powerless in Flint

By Scott Adler
staff writer

The Salem Elks found the going too rough last weekend and were eliminated from the Connie Mack baseball playoffs in Flint by Ann Arbor Wendy's, 12-3.

It was the Elks' second loss in the double-elimination tourney. Their first came last week in the first round when John Smith Carpets dealt a 10-4 defeat.

"On that particular day, they (Wendy's) were there to do it all and we had our problems," said Ron Riedel, coach of the Elks. "It's not too discouraging though. We knew it was going to be tough, but maybe not quite that tough."

John McDowell was the first of four Salem pitchers and suffered the loss. He lasted three innings and gave up four of Wendy's runs.

The Elks' (16-10) bats were silent in the final with the exception of Pete Steyaert, who accounted for two of Salem's three hits. He drove in a pair of runs in the fourth inning.

Bill Culver was credited with Salem's other RBI when he lofted a sacrifice fly.

Against John Smith Carpets, the third inning spelled disaster for the Elks.

Starting pitcher Greg Chapel walked four consecutive batters and then yielded a grand slam home run, which put the game out of reach for Salem.

"THEY WERE a pretty well established ball club," said Riedel. "They really hit the ball well, but you can't afford to walk people and win games because one hit like that one can kill you."

Mick Matson and Joe Humphries were the only Salem players to get hits as Humphries went 3-for-3 and Matson collected two hits in three at bats. Humphries finished the game with two RBIs.

"The lack of hitting was our downfall," Riedel said. "It wasn't what it should be at all. We had good hitting throughout the season, but it wasn't coming through here."

After suffering their first defeat in the tournament to John Smith, the Elks bounced back and defeated Birmingham Hazel Park in extra innings, 9-8.

Matson had three hits, and John Konchel and Todd Riedel had two apiece in leading the 12-hit Salem attack.

The winning run in the ninth inning came from anything but good hitting.

Humphries ended up at second base on an error, moved to third on a passed ball and scored on a balk to end the game.

"We should have had it won in the seventh," said Riedel. "It was not a well umped ball game by any sense of the word. They made bad calls both ways."

Despite losing two out of three games in the post-season tournament, Riedel still says that this was a successful season for his team.

"We were a young club. It wasn't the best season, but it wasn't bad at all," he said. "The kids did a good job this year. It was a good season."

Craiger entertains Koufax tournament

Canton Craiger, which has just come off a strong showing in the McDonald's Invitational Baseball Tournament in Kingston, Ontario, seems to be as good a choice as any to win the upcoming National Amateur Baseball Federation Sophomore Division (13- 14-year-olds) World Series.

The tournament is being contested today through Sunday at Canton High School. Games are scheduled daily at 10:30 a.m., 1:30 p.m. and 4 p.m. Admission is $1, which includes a program.

Craiger entered the tournament with an 18-4 record and, as the host team, was to meet Baltimore, Md. at 10:30 a.m. today, following the opening ceremonies.

"The Cincinnati (Ohio) team I know is always strong," said Craiger coach Dr. Gerald Ebmeyer. "All of the teams are going to be competitive. I can't really tag a top seed."

Brooklyn, N.Y. is the defending champion.

Other clubs in the six-team field are North Atlanta, Ga. and Riverview.

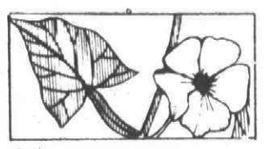

ROOFING
OUR NAME SAYS IT ALL!
"Where the Roofer Buys"
Mon-Fri: 7-4:40, Sat: 8-12
Roofing Wholesale Inc.
We Use Firescreen Fiberglass Shingles
20 Year Warranty • Since 1795
353-6343
19250 West 8 Mile
Between Evergreen & Southfield Rd.

LEE WHOLESALE SUPPLY
55965 Grand River Phone 313-437-6044
BEAT INFLATION . . .
DO-IT-YOURSELF AND SAVE!
ROOFING SPECIALS
Iko's No. 2 Sealdowns $19.95 per sq.
Fiberglass No. 1 Sealdowns $26.95 per sq.
SIDING SPECIALS
First Quality White Special $46.95 per sq.
Hot Roofing Supplies Available
Steep & Dead Level Asphalt, Fiberboard Insulation
Roof Top Delivery Available

Pella
I'll bet you didn't know you had a choice
IN WINDOW REPLACEMENT!
CONSULT YOUR YELLOW PAGES FOR THE PLAN CENTER IN YOUR AREA—LISTED UNDER WINDOWS—WOOD

Stu Evans Offers
Speedy
MAINTENANCE SERVICE
While you wait!
MONDAY thru FRIDAY
THURS. til 9 PM
STU EVANS LINCOLN-MERCURY
32000 Ford Rd.
Garden City
425-4300

CHIMNEYS
• Cleaned
• Screened
• Repaired
• Built New
Roofs
• Repaired
• Re-Roofed
• New
• Leaks Stopped
KARNEY DERDERIAN CONTRACTORS
427-3981
LICENSED • INSURED • GUARANTEED

DICK GREEN CHRYSLER-PLYMOUTH
Need Bumping and Painting?
FREE ESTIMATES
COMPETITIVE PRICES
EXPERT BUMPING & PAINTING
1 TO 3 DAY SERVICE
(after parts are in)
★ GET 15% OFF ON PARTS AND LABOR WHEN YOU BRING IN THIS AD
We Service All Makes
29301 GRAND RIVER at Middlebelt
OPEN WEEKDAYS 7:30 a.m. to 6 p.m.
531-8200 476-7900

SALEM LUMBER CENTER
Your Neighbor Shops Here
'LIL' RED BARN
STURDY CONSTRUCTION
DO IT YOURSELF AND SAVE
• Upper roof truss section all assembled
• Choice of shingle color
• For cement floors (wood floors optional)
• Includes all hardware
ALSO IN STOCK 10x12 8x10 $333.88 8x10 PLUS TAX
Put A Glider, Chaise Lounge or Chair Combo In Your Yard
Model GL-10
Patio and Porch Glider
$49.88 Hdwe only
Designed to compliment every outdoor decor! High quality easy to assemble glider is durable and portable.
Chaise Lounge
$26.88 Hdwe Only
Durable, make-it-yourself lounge chair that's as easy to assemble as it is handsome to view. Comfortable, sturdy design.
Wolmanized Pine For Decks
OSMOSE ALL WEATHER WOOD
Use the Wood that won't rot!
in stock 2x4 2x6 2x8 4x4
Build Your Own Rustic Fence
7/8 x 6" WHITE PINE (WOLMANIZED)
$1.29 5 ft. lengths
10 ft. lengths $2.58 each
Makes A Nice Fence With A Little Effort
7 ft. peeled cedar posts $2.19 ea.
8 ft. peeled cedar posts $2.39 ea.
Vanities By Beauty Craft
24" WIDE
Price includes Marble Tops
Choice of Base;
• White/Gold
• Antique Gold
• Pecan
Reg. $78.88
$63.88
Real Light or Dark Oak
2 Doors $149.88
37x19 CUTBACKS
cutback right or left with four drawers
$168.88
STD. WHITE WITH GOLD ACCENT
STD. PECAN WITH GOLD ACCENT
Reg. $181.88
Light Oak With Cane Inserts
$284.88
Brentwood Utility Building
$104.88
Model BW 54
• Approximately 5' w. x 4' d. x 6' h.
• Single 23x66 Door
• Galvanized Steel
• Brown & Tan Color
Other Model Steel Sheds in Stock
• BELMONT (8'x12') $259.88
• GREEN BRIAR (9' x 10') $154.88
Store Hours
Monday thru Friday 9 a.m.-8 p.m.
Saturday 9 a.m.-6 p.m.
Sunday 10 a.m. - 4 p.m.
30650 PLYMOUTH ROAD
LIVONIA
GA 2-1000
Shed and Mill Hours
Monday thru Saturday 9 am - 5:30 pm
Sunday 10 am - 4 pm

WAREHOUSE SALE
Heavy Duty Commercial quality
STEEL SHELVING
Organize your home, garage, business, shop
Quality never before available at these prices. Now this merchandise could cost 3 to 4 times as much.
3 tier only $7.50
6 tier 75" h 30" w 12" d Only $23.50
Steel Transfer Cases Only $6.50
Stackable • letter • legal sizes • record storage
• Oak Desks $65. • Oak Ladders $20.
• File Cabinets to $45. • Waste Baskets 50¢
Act Now • Limited Quantities • No Layaways
All Merchandise is used and former property of the Consolidated Rail Corp.
K. R. Kollage and Co.

THE BEST ARE BACK!
1981 BUICK OPEN
Warwick Hills Golf & Country Club
Grand Blanc, Michigan
August 17 Qualifying
18 Practice
19 Pro-Am
20 Championship Rounds
21
22
23
Official Ticket Order Form
(Call 313/766-GOLF for charge orders)
Name
Address
City State Zip
Phone
Please send me the following:
Quantity
Anyday Pass(s) @ $7 ea.
Individual Ticket Package (5 Passes) @ $30
SOLD OUT All week Clubhouse & Grounds @ $60
Please send me: ☐ Business Entertainment Pack ☐ Pro-Am Information
Send to: Buick Open P.O. Box 1981 Flint, Mich. 48501
Enclosed is check to Buick Open
For:
O.A.E.

AMERICA WORKS IN KNAPP SHOES
Knapp
Save $10. Cushioned padding all around the ankle. Cushion padded tongue. Double – Deep comfort insole, heel to toe. With Guaranteed Shu-Life Sole.
K33 Black
K68 Burgundy
Reg. $45.99
Now $35.99
Sale ends Aug. 30th.
SIZES 5 TO 15, A TO EEEE IN STOCK, SOME WORK AND SAFETY SHOES.
WESTLAND, 7060 Wayne Rd. Tel. 722-2040. To have a shoe salesman visit you, call 363-4435. Over size 12, add $1.00.
Mon., Thurs., Fri., 9:30-9:00. Tues., Wed., Sat. 9:30-5:30.

Observer sports statistics

Men's Women's Open Golf Tournaments Sponsored by the Observer & Eccentric Newspapers and Whispering Willows Municipal Golf Course

MEN'S
36 holes medal play: Saturday and Sunday, Sept. 19 and 20. Entry fee $27 (green fees, trophies and prizes).

WOMEN'S
18 holes medal play: Wednesday, Aug. 19. Entry fee $12 (green fees, basket of practice balls and trophies).

Make checks payable to Gary Whitener, tournament director, and enclose with entry blank.

NAME . . . . . .

ADDRESS . . . . . .

PHONE. . . . . .HANDICAP . . . .

Men's entries close Sunday, Sept. 13, at 6 p.m. Call for starting times on Thursday, Sept. 17, after noon (476-4493).
Women's entries close Wednesday, Aug. 12, at 5 p.m. Call for starting times Monday, Aug. 17, after 5 p.m.
Open to all residents of Livonia, Plymouth, Canton, Garden City, Westland, Redford Township, Farmington, Farmington Hills, Southfield, Birmingham, West Bloomfield, Bloomfield Township, Bloomfield Hills, Troy, Rochester and Avon Township.
Entries may be mailed to Tournament Director Gary Whitener, Whispering Willows Golf Course, 20500 Newburgh, Livonia 48152.

Defending golf champs dawdle

Ladies, this just may be the year to register for the Observer & Eccentric Women's Golf Tournament.

None of last year's medalist champions in the O&E tourney had registered by Monday for the 1981 event, which will be held Aug. 19.

Carol Trombley, who lives in Redford and who set the pace in the Championship Flight last year, has inquired about defending her title.

But she had not turned in an entry blank as of Monday, according to Gary Whitener, golf pro at Whispering Willows Municipal Golf Course in Livonia and the tournament director.

Neither have the other two medalist champs from last year — Pat Bishoff, a Livonian, in Flight 1 and Sally Stemmer of Lathrup Village, Flight 2.

Trombley carded an 82 last fall, Bishoff 94 and Stemmer 101 over the 6,265-yard course.

Time is running out for the defending champs, as well as anyone else who plans to compete in the 18-hole tournament. Entries close next Wednesday.

The tournament is open to all amateur golfers who reside in the O&E circulation area.

To sign up, just complete the entry coupon that appears in most editions of the O&E and mail it or drop it off to Whispering Willows, 20500 Newburgh Road, Livonia 48152.

APPROXIMATELY 50 men have already registered for their 36-hole tournament, which will be contested Sept. 19-20 at Whispering Willows.

Both men and women must submit their entry fees when registering. The fee this year is $27 for men, $12 for women.

baseball

GC CLASS A INVITATIONAL BASEBALL LEAGUE STATISTICS

STANDINGS
As of Aug. 3
American Division

	W	L
All-Star Pro Shop	9	6
Village Food Center	7	10
A&K Electric	5	11
GC Golden Leafs	5	11

National Division

	W	L
Adray	13	2
Westland Adray	9	5
ABC Family Chiro.	9	6
Royals	4	10

LEADING HITTERS

Player	AB	Hits	Ave.
Washington (ABC)	36	16	.444
Carico (Village)	40	15	.375
Boomer (Adray)	40	15	.375
Alderman (Village)	43	16	.372
Kleinbrook (ABC)	44	16	.364
Pankey (ABC)	36	13	.361
Remington (Leafs)	36	12	.333
Summers (ABC)	46	15	.326
Caudill (ABC)	40	13	.325
Smelik (Royals)	45	14	.311

HOME RUN LEADERS
Washington (ABC) 4; Remington (Leafs) and Carico (Village) 3.

RBI LEADERS
Gorski (Westland), 24; Carico (Village) 17; Kleinbrook (ABC) and Clark (A&K), 16; Washington (ABC), 15; Battle (Adray) 14; Hall (A&K), 13; Alderman (Village), Tabin (A&K) and White (Westland), 11.

BEST PITCHERS

Player	ERA	IP	W-L
J. Roberstson (Royals)	2.78	32⅔	1-2
Kleinbrook (ABC)	2.84	39⅓	4-1
Desjarlais (Adray)	3.27	25⅔	4-0
Kelly (Leafs)	4.66	36	1-5

STRIKEOUT LEADERS
Kelly (Leafs), 36; Kleinbrook (ABC), 35; Desjarlais (Adray), 33; Mann (Royals), 31; J. Robertson (Royals), 28; Volk (Westland Adray), 27; D. Robertson (Royals), 22; Robbins (Adray), 20.

softball

PLYMOUTH RECREATION SOFTBALL STANDINGS
As of Aug. 1
WOMEN'S SLOW PITCH

	W	L	GB
Daly Chargers	11	1	-
Post-Craiger	10	2	1
Air-Tite	8	4	3
Ossie's Angels	5	7	6
Heritage Phar.	4	8	7
Hennells	3	9	8
Gino's	1	10	8

MEN'S SLOW PITCH
Division A

	W	L	GB
Massey	14	2	-
MBM	13	3	1
Finlan	13	4	1½
Sunshine	7	11	8
Rock Saloon	5	12	9½
HAF	3	13	11
Primo's Pizza	3	13	11

Division B

	W	L	GB
Ply. Metal	10	4	-
Vinnie's Pizza	10	4	-
Box Bar	9	6	1½
Bayloff	7	6	2½
Cash Builders	8	7	2½
Assoc. Spring	7	8	3½
Sheehan's	6	8	4
R & J	6	8	4
Magic	5	8	4½
Parker Hannifin	3	12	7½

Division C

	W	L	GB
Tank Service	12	1	-
Gene's Express	8	4	3½
Hines Park	9	5	3½
Galaxy Boring	8	5	4
Wearmaster	7	5	4½
Vol-Tech	6	5	5
Spartan Stores	7	6	5
Worthington	5	8	7
Ply. Jaycees	5	9	7½
Norwest	4	9	8
Rock Tool	3	10	9
PAM	3	10	9

MEN'S MODIFIED PITCH
Division A

	W	L	GB
Compuware	12	2	-
Sands Lounge	9	5	3
The Hummer	7	7	5
Johnny K's	6	8	6
Sports Illus.	4	10	8
Bee Jays	4	10	8

Division B

	W	L	GB
Craiger	12	2	-
S & K	11	3	1
Trading Post	10	4	2
All Phase	9	5	3
Durcon	7	7	5
Arkwright	4	10	8
WaterBeds	2	12	10
Dearborn Fab	1	13	11

GC captures titles on tournament trail

Garden City diamondmen proved baseball superiority recently by winning Bronco and Pony League state titles and will move on to Super Regional competition in their respective divisions this weekend.

The Bronco (11-12-year-olds) state champs swept three games last weekend for the title and will continue play in Lafayette, Ind.

In the championship game against Redford, Garden City fell behind early but came back for a 19-6 victory.

The Garden City team also defeated Grand Ledge, 14-2, and South Farmington, 13-4.

Members of the Bronco team are Jerry Fannon, Rodney Fisher, Mike Johnson, Steve Kokowicz, John Kovach, Rob McComb, Pat McGrath, Jeff Patterson, Sean McCausland, Joe Mukavetz, Rick Becszlko, Randy Dunn, Tom Willett, Shane Quinn and Marty Podzikowski.

baseball

ADRAY BASEBALL STATISTICS
FINAL OVERALL STANDINGS

	W	L	Pts.
Livonia Adray	23	8	46
A.W.I.	20	12	40
Westland Adray	16	14	33
Griffin Sports	10	19	21
Redford Adray	7	21	16

LEADING HITTERS

Player	AB	Hits	Ave.
McManaway (Westland)	76	42	.653
Devitis (Livonia)	78	34	.436
Gorski (Westland)	98	40	.408
Alcala (Livonia)	89	36	.404
Schultz (Westland)	91	36	.396
Gwinn (A.W.I.)	98	37	.378
Browe (Westland)	104	39	.375
Hopson (Westland)	104	39	.375
Kopanakis (Livonia)	78	29	.372
Webster (A.W.I.)	9434	362	

HOME RUN LEADERS
Gorski (Westland), 6; Presley (AWI), 4; Webster (AWI), McManaway (Westland) and Browe (Westland), 3 each.

RBI LEADERS
Gorski (Westland), 36; Angrove (AWI), 31; Miner (Livonia), 26; Webster (AWI), 23; Browe (Westland), 20.

DOUBLES
Dawson (Redford),10; Angrove (AWI), Alcala (Livonia) and Devitis (Livonia), 7 each; Harris (AWI) and Browe (Westland), 6 each.

STOLEN BASE LEADERS
Hopson (Westland), 23; Harris (AWI), 13; Alcala (Livonia), 12 and Browe (Westland), 12 each; Gorski (Westland), 10.

BEST PITCHERS

Player	ERA	IP	W-L
George (Westland)	.99	35⅓	2-2
Nolff (Westland)	1.18	35⅔	5-2
Daniel (AWI)	1.80	46⅔	4-3
Miner (Livonia)	1.95	50⅓	5-1
Erickson (Westland)	2.22	41	2-4
Allard (Livonia)	2.43	46	7-0
Hunter (AWI)	2.79	62⅔	7-3
A. Duff (AWI)	3.38	47⅔	5-3

STRIKEOUT LEADERS
George (Westland), 44; Hunter (AWI), 42; Miner (Livonia), 36; Erickson (Westland), 31; A. Duff, 26.

5 medals earned by duo in Canada

Mary Mohacsi and Cora Fiebig, two of the veterans of the women's all-star leagues, made their presences in no uncertain way in the International Federation's interzone finals that ended last week in Winnipeg, Canada.

When the final tallies were recorded, Mohacsi has set a record of 1265 in the singles and was a member of the winning team. These performances brought her two gold medals. Meanwhile Fiebig earned a gold medal as a member of the winning team and two bronzes medals for third place finishes in the singles and in a second team event.

No other city fared as well in the competition that drew entries from 12 countries, most of them from South America.

Along with these honors, Fiebig also topped the trials in Milwaukee to earn the trip to the international competition.

THE DETROIT AREA is fast becoming a favorite for the nation's pro bowlers.

The Ladies Professional Tour is scheduled at North Hill lanes in Rochester beginning Aug.16. The men will come to West Bloomfield Lanes with their regional event Sept. 12.

Previously, the pros had bowled at Thunderbowl, Sunnybrook Lanes, Cherry Hill Lanes and Colonial Lanes. And they are due for another stop here during the winter schedule.

TOM McKAY, executive secretary of the Greater Detroit Bowling Association, has announced plans for five league officers school prior to the start of the bowling season. This is a yearly practice of the association for the benefit of the secretaries and treasurers, especially those newly elected, to acquaint them with the rules.

in the pocket
W.W. Edgar

Here are the five places:

- Thursday, Aug. 18 - Satellite Bowl, 25451 Michigan, Dearborn Heights.
- Monday, August 17 - Thunderbird Lanes, 400 West Maple.
- Wednesday, August 19 - Ark Sterling Lnees,33200 Schoenerr.
- Wednesday, August 26 - Airway Lanes, 4825 Highland, Pontiac.
- Thursday, August 27 - Thunderbowl Lanes, 4200 Allen Road, Allen Park.

At each establishment supplies for the season will be available at 3 p.m. and there will be question and answer sessions at 7.30 p.m.

ONE OF THE proudest ladies bowling at Westland Bowl is Joyce Hamilton. And she has good reason to be. With an average of 160 she recently bowled a 275 in a 615 series. The 275 was 115 pins over her average.

PERSONAL INJURY LAWYERS

We specialize in accident and personal injury cases.

Auto accidents
No-Fault accidents (against your insurance company)
Job injury cases (worker's compensation)
Hospital negligence
Medical malpractice
Product liability (injury from defective product)
Aviation accidents & injuries
Social Security Disability
Federal injury claims

Call for an appointment at our Livonia Office
477-8333
KRANDLE, THOMPSON, AND MIER, P.C.
No Fee For Initial Consultation

Give Your Windows The Works



20-50% OFF
- Verticals
- Horizontals
- Woven Woods
- Shutters
- Shades

Discounts Are Not Everything! Manufacturers offer several suggested retail prices, we use the LOWEST. Greene Bros. suggests you check and compare the retail prices before you buy.

Greene Bros. WINDOW SHADE CO.
Call the Store Nearest You
Old Orchard Shopping Center
Maple at Orchard Lake Rd. 626-2400
Open Mon. thru Fri. 10:00 to 5
Summer — Sat. 9 to 1
15150 7 Mile Rd. 342-8822
Open Mon. thru Fri. 8:30 to 5
Sat. 9 to 1
WALLPAPER 25% OFF EVERY DAY
PLEASE NOTE: Discounts are not applicable to specified prices, installation or repairs. Installation and measure additional. No freight on sizes up to 84x84.

Mobil Express Lube
15 minute oil change $6.95
Includes 4 qts Mobil Special 10W-30 and complete lube plus 9 point car check
No appointment necessary
Our oils meet all new car warranty requirements

Or choose one of these other great offers

10W-30 Express $12.95
Includes 5 qts Mobil Special 10W-30
Lube Oil filter
plus 9 point car check

10W-40 Express $14.95
Includes 5 qts Mobil Super 10W-40
Lube Oil filter
plus 9 point car check

Mobil 1 100% synthetic $26.95
Includes 5 qts Mobil 1 Lube Oil filter
plus 9 point car check

These offers are good only at:

Birmingham — Mobil Oil, Hunter & Oak
Bloomfield — T & L Mobil, Telegraph & Long Lk.
Dearborn Heights — Awad's Mobil, Warren & Inkster
Redford — Fred's Mobil, Joy & Inkster
Novi — Mobil Oil, Grand River & Novi
Detroit — Fawaz Mobil, 7 Mile & Southfield; Safiedine Mobil, 8 Mile & Southfield
Oak Park — 8 & Coolidge Mobil, 8 Mile & Coolidge
Rochester — Campus Corner Mobil, Walton & Livernois
Southfield — 11 & Lahser Mobil, 11 Mile & Lahser
Union Lake — Lakeside Mobil, Cooley Lake & Williams Lake

Mobil

Prices shown are for most cars. Dealer reserves the right to change prices and discounts

O&E

SAVE $$ AT AMERICAN

Canning Headquarters
Now's the time to stock up! We've got a complete selection of



- Ball Canning Jars & Lids
- Strainers
- Blanchers
- Cold Packers
- Cocks
- Pickling Spices & More

CREOSOTED HARDWOOD TIMBERS
4 x 4 x 8 — 3.44
4 x 6 x 8 — 4.66
6 x 6 x 8 — 7.99
6 x 8 x 8 — 9.99
BLACK COLOR

GOOD FOR A LIFETIME PRESSURE TREATED LUMBER
Wolmanized LANDSCAPE TIMBERS
- 4 x 4 x 8 — 4.36
- 4 x 6 x 8 — 6.39
- 6 x 6 x 8 — 8.99
- 6 x 8 x 8 — 12.44

WOLMANIZED LUMBER
Ponderosa Pine

	8'	10'	12'	14'	16'
2x4	2.15	2.75	3.37	3.94	4.70
2x6	3.20	3.95	5.39	5.90	7.30
2x8	4.87	6.10	8.54	9.10	10.46

Georgia Pacific Shingles

A BUILT-IN SUN ACTIVATED SEALANT BONDS EACH SHINGLE TO THE NEXT. YOU GET MAXIMUM WIND PROTECTION.
23.44
10 COLORS

American HARDWARE-LUMBER & SUPPLY COMPANY
Michigan's Most Unusual Hardware Store
31245 EIGHT MILE ROAD (Corner of Merriman) • LIVONIA • 476-6240
Daily 8-6 Sunday 10-4

sports shorts

TENNIS TOURNEY

Registration is being held for the annual Plymouth-Crier Tennis Tournament, Aug. 14-16, at the Canton High School courts.

The cost is $3 per person, per event. Competitors must furnish a new can of U.S.L.T.A approved balls for each event.

All applications must be submitted by 5 p.m. Aug. 10.

Divisions of play for singles events, men and women, include 10-12 years; 13-15, 16 and over, 35 and over, 45 and over. Also included will be mixed doubles, open doubles and over 35 doubles.

For more information about starting times, call 455-6620.

TIGER BASEBALL

The Detroit Tigers will play an intrasquad game at Tiger Stadium, Friday, Aug. 7, starting at 8 p.m.

The admission is free and the gates open at 7 p.m. for pre-game practice. Seating will be in the lower deck between first and third base on a first-come, first-served basis. Fans should enter the park at gate 15.

SPORTVENTURE SAINTS

The Plymouth-Canton Sportventure Saints women's soccer team took a heartstopping, 2-1 victory over Dearborn Calypso Sunday in GLWSL league action.

The Sportventure Saints trailed 1-0 at halftime, but tied the contest at 1-1 10 minutes into the second half on a goal by Stephanie Hancock.

With just 16 minutes remaining in the game Charlene Mrekvicska scored the game winner on a pass from Brenda Nunez.

Plymouth-Canton, now 5-3-1 in GLWSL play, travels to Ferndale Sunday.

Federation corn roast set

The Mayflower Meeting House and the Northwest Amateur Baseball Federation will sponsor a corn roast tonight at 7:30 p.m. on the Mayflower Meeting House patio. Tickets are $4.

Proceeds go to the baseball federation.

Hot dogs and apple pie will also be available.

NOTICE OF PUBLIC HEARING
SPECIAL ASSESSMENT IMPROVEMENT

CITY OF PLYMOUTH

TO ALL INTERESTED PERSONS:

Notice is hereby given that on Monday, August 17, 1981, at 7:30 p.m., a public hearing will be held by the City Commission of the City of Plymouth, Michigan, in the Commission Chamber of the City Hall, said City, regarding the proposed special assessed local or public improvements described as follows:

LOCATION: **Maple Street, from Hamilton to Fairground Streets, Project No. 806-119-818.**

IMPROVEMENT: **New storm drainage, curb and gutter and bituminous concrete pavement.**

DISTRICT: **All those lots whose frontage or sideline abut the improvement.**

A said hearing, objections to said improvement will be heard. The report of the City Manager and the resolution of the City Commission are on file in the office of the City Clerk at the City Hall, 201 S. Main Street, for public examination.

GORDON G. LIMBURG
City Clerk

Publish August 6, 1981

NOTICE OF PUBLIC HEARING
Vacating of Portion of Alley

CITY OF PLYMOUTH
MICHIGAN

Notice is hereby given that on Monday, August 17, 1981, at 7:45 p.m., a public hearing will be held by the City Commission of Plymouth, Michigan, in the Commission Chamber of City Hall, upon the question of whether or not a portion of the following alley is to be vacated:

A middle portion of a north and south 20-foot public alley running between Adams and N. Harvey Streets from Farmer Street northerly to Junction.

All interested parties will be given ample opportunity to participate in the hearing and, at the close of said hearing, comments and suggestions of those citizens participating will be considered by the City Commission prior to rendering its decision.

GORDON G. LIMBURG
City Clerk

Publish August 6 and 10, 1981

SMALL ROOMS look bigger when you have wall-to-wall carpeting installed. Your petty cash will look bigger when you sell those attic items with an Observer & Eccentric Classified Ad.

3rd whiffle ball marathon slated

It looks like it's that time of year again when 20 sluggers from around Plymouth will get together for their annual Muscular Dystrophy 24-hour Whiffle Ball Marathon to be held Aug. 15-16 at Farrand Elementary School.

This is the third money raising event for Jerry's Kids and promoter-organizer John Matthews is looking for another banner year.

"Our first year out we raised $550 and the interest in our event began to grow," said Matthews. "Last year we just missed the $1,000 mark and hopefully we can reach that goal this year."

Whiffle Ball is played with a plastic ball and bat and the fences around the field at Farrand Elementary School in Plymouth (located in the Lake Pointe subdivision) have been gaged so that the distance is proportionate to the confines of a regular baseball field.

"We measured the distance when the (outfield) walls were put up, so that the ratio of home runs to hits would be an equivalent to that of the major leagues," said Matthews, a sophomore at Michigan State University.

The game will run continuously over the 24 hours with teams of four players each rotating hourly.

Last year, the players got in over 300 innings. Approximately one-third of the play was under a driving rain.

Matthews, a former varsity baseball player at Canton High School, said competing in the Whiffle ball marathon is more than just fun.

"Sure we have a great time out there, and of course that helps motivate us," said Matthews, "but we feel it's for an excellent cause and I'm just glad that I can do my part and help people who are less fortunate than I am."

DiPonio eliminated in Mantle tourney

Salem DiPonio had one rough weekend.

DiPonio sustained defeats from both Monroe, 8-0, and Blissfield, 9-7, and was eliminated in the American Amateur Baseball Congress Mickey Mantle Tournament in Windsor.

Ann Arbor, the eventual district champion, defeated Blissfield, 5-4, in extra innings of the final game.

After winning its first two games in the double-elimination tourney over Windsor Mic-Mac, 5-4, and Hillsdale, 10-0, Salem ran into a brick wall against its two weekend opponents.

Blissfield bombed Rick Berberet, DiPonio's top pitcher, for seven runs on six hits in the first 1⅓ innings Saturday night before coach Joe Carlson knew what hit him and his team.

"We were down 7-0 right away," said Carlson. "But the kids didn't quit."

Salem got on the board in the third inning when Mike Cindrich singled and stole second. Catcher Andy Dimitroff, who was picked up from Northville for the tournament, followed with a run-scoring single.

In the fourth inning, Harmon McMahon drove home a run for DiPonio, and Dimitroff knocked in two to close the gap, but it was still not enough to overcome the early deficit.

Dimitroff finished the game with three hits and four RBIs for Salem.

In Friday's game, Monroe's pitcher, Steve Gray tossed a one-hitter and stymied Salem, 8-0.

Cindrich picked up the lone single for DiPonio.

"OUR FOUR errors in the first game (against Monroe) didn't help," said Carlson. "It was a general letdown. We were kicking the ball all over the place."

Despite the 8-0 score, Carlson says that his pitchers didn't do a bad job.

"We didn't pitch that bad," he said. "We just didn't get the support that we needed in the field."

DiPonio ends a successful year with an 18-9 record.

"I'm pleased (with the season). We were down in the second game (against Blissfield) and we came back. It was a good year even though we had a letdown in the tournament."

Vivians continue search for initial win

The Plymouth Salem Vivians suffered a pair of setbacks over the weekend in Livonia fastpitch softball league action at Ford Field.

Metro Merchants defeated Salem Friday night, 7-3, and the Vivians fell victim to Kane's Trucking, 2-1, in Saturday night's contest.

Diane Murphy was the losing pitcher in Salem's tough loss to Kane's. Murphy went the distance, allowing six hits, walking two and striking out two. Both of Kane's runs were unearned while Bonnie Southerland knocked in Plymouth's only run.

Kelly Strautz, Southerland and Eileen Moore drove in runs for the Vivians in their 7-3 loss to Metro Merchants.

HAVE YOU HEARD ...
PLYMOUTH LUMBER & HARDWARE
HAS NEW HOURS
to serve you better
Mon.-Fri. 8-8
Sat. 8-5
Sun. 10-4
1050 Ann Arbor Rd.
Plymouth
455-7500

LIVONIA
BUILDING MATERIALS CO.
12770 Farmington Road
(S. of Schoolcraft Road)
937-0478 Livonia 421-1170
DRYWALL IN STOCK

	4x8	4x10	4x12	4x14
3/8"	2.95			
1/2"	2.99	4.51	5.41	6.31
5/8"	4.42	5.53	6.63	7.74

ALUMINUM CHIMNEY COVERS
With Bird Guards
IN STOCK 9"x9" 9"x13" 13"x13"
OTHER SIZES AAVAILABLE
MON.-FRI. 8-5 SAT. 8-12

Going on a Trip...Vacation
RENT A CB RADIO
Highway 2-Way Communication
For Help and Safety
By Day or Week
Plymouth Auto Radio
455-6680
41889 Joy Rd. • Canton

All 4 Introducing TEMKOR
Season Enclosures
SUITABLE FOR YEAR ROUND USE!
HURRY! Limited Time Offer.
Get A 10% FACTORY DISCOUNT
Which Can Be Applied To Downpayment
The Affordable Way To Add Extra Living Space To Your Home
Finally . . . you can afford to give your family all the advantages of extra living space . . . without leaving home! Space age technology does it – the all 4 season enclosure can be custom fit to your home and your family's needs for less than half the cost of conventional construction.
1/2 The Cost Of Conventional Construction
FEATURES:
• Year Round Comfort & Convenience
• Increase The Value Of Your Home
• Energy Efficient, Thermal Wall & Roof Construction
• Easily Heated Or Air Conditioned
• Weather Tight, Fully Insulated Construction.
Call Us Now!
DELUXE
14489 Yale Ave.
Livonia, Mich. 48154
Phone 591-1221
Mansard Roof
Shed Roof
Cathedral Roof

WASHER o DRYER o DISHWASHER
ONE DAY SERVICE
25th Anniversary Special
$5.00 OFF
Home Service Call
Just Mention This Ad
One Year Parts Warranty
SENIOR CITIZEN DISCOUNT
537-2828
27849 W. 7 Mile • Livonia
WAYNE APPLIANCE SERVICE VISA

Pebble Creek Golf Club
Corner 10 Mile & Currie Rd.
Open Golf
Mon., Tues., Thurs., Fri.
Early A.M. until 4:00 P.M.
RESTAURANT
Specializing in Breakfast & Sandwiches
From 7 A.M. Everyday
Par 36
3324 Yds.
437-5411

DO-IT-YOURSELF
FURNACE CENTER
HEATING AND AIR CONDITIONING
DESIGN HELP FOR ONE ROOM OR A WHOLE HOUSE
• Electronic Air Cleaners • Hot Water Heaters
• Furnace Motors • Replacement Parts
CUSTOM SHEET METAL
"Advice Cheerfully Given"
FURNACE WORKS
37460 Five Mile at Newburgh
Livonia • 464-6462

Town 'n' Country Lanes
1100 South Wayne Rd. - Westland
WINTER LEAGUE SCHEDULE
Call 722-5000 For Information and Reservations
Ladies Daytime Leagues
Monday, Tuesday, Wednesday and Thursday 9:30 a.m. & 12:30 p.m.
Mens Daytime League
Monday 9:30 a.m. & 10 a.m.
Ladies Night Time Leagues

Monday	6:45 p.m. & 9:30 p.m.
Wednesday	6:45 p.m. & 9:30 p.m.
Thursday	6:45 p.m. & 9:30 p.m.

Men's Night Time Leagues
Thursday 6:45 p.m. & 9:30 p.m. Friday 6:45 p.m.
Youth Leagues
Teens: 13-18 YRS. Saturday 8:30 a.m. & 2:00 p.m.
Preps: 7-12 YRS. Saturday 11:00 a.m. & 2:00 p.m.
Saturday (Every Other Week) 7:30-9:30 p.m.
Mixed Leagues

Tuesday	9:30 p.m.
Friday	6:45 p.m. & 9:30 p.m.
Sunday	7:00 p.m. & 9:30 p.m.

9 PIN NO-TAP SINGLES MONDAY 9:30 p.m.
Alibi Room Lounge, Quicky Bar & our snack bar featuring areas finest ground rounds, open this summer to serve you.
CALL 722-5000 For Information and Reservations

The Observer & Eccentric

travel

16C★★(S.F.Ro-11B.★6C.R.W.G-8A)

Thursday, August 6, 1981

A to Z

Here's an alphabet of summer fun in Michigan

By Iris Sanderson Jones
special writer

A Antique and flea market every Sunday four miles north of Saugatuck on the Blue Star Highway, where you can buy everything from an old milk bottle to a diamond ring.

B Bluegrass Festival at Greenfield Village, Aug. 15-16, or the Blues Festival on Hart Plaza, Sept. 25-27.

C Canoeing. Especially on the Manistee, Pere Marquette, Pine, Au Sable and Rifle Rivers. Fast water, but not too fast for comfort.

D Drum Corp International, Ypsilanti, Aug. 14. Also, ducks, deer and Drummond Island.

E Ethnic Festivals: Ukrainian Aug. 7-9; Polish Aug. 14-16; Mexican Aug. 21-23; Yugoslavian, Aug. 28-30. All at Hart Plaza in downtown Detroit.

F Fishing. You can catch them but you may not want to eat them from the Detroit River; the muskie is mean in Lake St. Clair; the perch jump into your boat in Saginaw Bay; good bass at Thunder and Squaw bays near Alpena; there's great walleye in lakes Cadillac and Mitchell near Cadillac, also Burt Lake; bass bite off Waugoshance Point west of Mackinac and. . .

G Goose hunting is fantastic in Allegan State Game area, and the grouse are great in Gladwin, Roscommon, Aranac and around the Proud Lake and Island Lake recreation areas. Get ready.

H Hotline to the new address of the Travel and Tourist Association of Southeast Michigan, 27777 Franklin Road in Southfield, is 357-2600. Call for a list of summer and fall events.

I Inland waterway. You can putput your boat from the lock at Cheboygan through Mullet and Burt Lakes and along a series of shallow canals to Petoskey on Lake Michigan.

J Jogging. Charlie Blanchard of Birmingham calls it Total Running at Camp Walden. It's on Long Lake near Cheboygan from Sept. 1-6. You can run to your heart's content. Call 354-1177 or write to Total Runner, Franklin Shopping Plaza, 29207 Northwestern, Southfield 48034.

K What's a matter? You don't have a gal in Kalamazoo?

L Lenawee County Heritage Festival at Island Park in Adrian, Sept. 19-20, and logging championships at Newaygo, Sept. 5.

M Well, there's fishing tournaments at Manistee, Aug. 22 to Sept. 6, and the Montreaux Jazz Festival on Hart Plaza, Sept. 4-7.

N National Windsurfing Championship at Grand Haven, Aug. 17-22.

O Oscoda-Tawas salmon derby through Aug. 15.

P Peach Festival in Romeo, Sept. 4-7.

Q Queen of Saugatuck. For $3.75 it will take you on a sunset cruise from the fish dock in town. Questions?

R Recreational Vehicles. Contact the Michigan Association of Recreational Vehicles and Campgrounds, 19045 Farmington Road in Livonia, or call 477-3434 for a 1981 directory of private campgrounds and other good stuff.

S There's the S.S. Keewatin, a floating museum at Douglas, and the Summer Festival at Marine City, Aug. 21-23. Or you could start dreaming about the fall salmon run.

T Trout. Until Sept. 30. Hurry up.

U Upper Peninsula. 1,700 miles of Great Lakes shoreline, 12,000 miles of streams, 43 inland lakes, 153 waterfalls, 16,000 square miles of forest, two national parks, two national forests. There must be something you can do up there.

V Vineyards. Specifically the new St. Julian Wine Co. vineyard in Frankenmuth, where they will start producing the state's first bottle-fermented champagne this fall. The hospitality room is open.

W Wilderness camping, especially at Big Island Lake near Munising; or 26 national forest campgrounds; or state forests such as South Manistique Lake, Mackinac County; Blind Sucker No. 1, Luce County; Laughing Whitefish, Alger County; Fox River, Schoolcraft County, Au Sable River Canoe Camp, Crawford County; and Good Harbor Bay, Leelanau County.

Or call Tom Gronback of Northland Outfitters in Germfask and sign up for a canoe-camping trip to Isle Royale, down the Fox and Manistique rivers, or to Big Island Lake.

X X marks the spot at Mt. Curwood, the highest point in Michigan (1,980 feet), near L'Anse in the Upper Peninsula. A tourist office in Baraga can provide a map, but you'll need a good pair of shoes and an afternoon to find the spot.

Y American Youth Hostels has a Bike Route Atlas for Southeast Michigan. Copies are available from AYH, 3024 Coolidge, Berkley 48072.

Z Zoos. Besides the Detroit Zoo and the Children's Zoo on Belle Isle, there are others throughout Michigan, including the John Ball Park Zoo in Grand Rapids, Clinch Park Zoo in Traverse City, and the new Binder Park Zoo in Battle Creek.



Kathy Warbelow of Birmingham and Bill Benton of West Bloomfield at Camp Walden near Cheboygan. See J.



IRIS AND MICKY JONES

'Tis the season for fishing throughout Michigan. See F.



travel log
Iris Sanderson Jones
contributing travel editor

Traveling alone, revisited: 'Buy a ticket, make a hotel reservation and go'

My best source of travel information is often a reader who takes time to write me a letter. Gail Ewing of Bloomfield Hills wrote this week, in response to our July 16 article on traveling alone.

Her advice doesn't need any embellishment from me:

"Many of us, men and women alone, escape winter by traveling to different places for many months. I am frequently asked if I know people before I go, and what I do with my time.

"I USUALLY don't know anyone at the destination I select, but that is soon remedied. I keep busy by being useful. You can always be of service to others.

"Decide what you are looking for and pick a place that satisfies that need. Buy a ticket, make a hotel reservation and go.

"Selecting such a destination means knowing something about it in advance. Such information is available in libraries, lectures, travel films and from people who have been there. Doors just seem to open.

"My first trip alone was a very positive experience. I was interested in the Mayan culture and planned to go to the Yucatan, Belize and Guatemala. I planned to be away over Christmas, so I decided on an English-speaking country.

"I flew to Belize City first, where I met interesting people in the hotel, at church and in the library. I saw many Mayan ruins and stayed nine weeks.

"I helped set up a teacher's reference library. No, I am not a librarian, but anyone can help to make attractive displays and posters.

"I WAS invited to speak at a Rotary Club luncheon, and had to hunt maps and information to cover my subject.

"From Belize City I went to Yucatan and Guatemala, where I decided it was time to learn some Spanish. I kept busy there, too, and was invited to return for their big Christmas celebration as a member of a family. What a privilege.

"It is all so interesting and so much fun. Incidentally, my months away are cheaper than my summers at home."

I have several responses to such a letter. My first response is "This must be a very exciting woman." I'm sure that she gets the most out of life at home, 300 miles from home or across the world.

NEXT, WHERE is Belize City? My National Geographic Atlas tells me that soon enough: It's a city in a tiny country called Belize on the Caribbean coast of Central America between Guatemala and the Yucatan Peninsula of Mexico.

Next, I hit my Encyclopedia Britanica. It is 20 years old, so Belize City is listed as the capital of British Honduras, which explains why at least some of the people there speak English. Belize is described as "a crossroads of Mayan culture."

You and I may never find nine weeks to visit Central America, but we can learn a lot from this traveler. Adventure is never an accident. It happens because you make it happen when you travel.

TORONTO
$32 ROUND TRIP
Per person VIA CN Train. Leave Thurs or Fri. return Sun. or Mon (Windsor Toronto Windsor)
TORONTO PACKAGES FROM $59.
INCLUDES: One or more nights lodging, train transportation, CAN-AM rep, bellman's tip.
GROUPS, CLUBS, ORGANIZATIONS, CALL FOR A SPECIAL PRICE QUOTE!
MONTREAL...from $119 CHICAGO...from $75
NIAGARA FALLS...from $59 HAWAII...from $749
Call your Travel Agent or
CAN-AM
(Outstate: 1-800-572-4700)
353-9740

With Direct Deposit you get more than your Government check on time...
you get the time to enjoy it.
Why spend your free time waiting to deposit your Government check? With Direct Deposit, your payments go directly into your account. Ask about it wherever you have a checking or savings account.
DIRECT DEPOSIT
You'll never have to wait for your money

TRAVEL CAREERS
A evening course of Travel Agent training taught by active travel professionals. Free placement assistance.
3 DETROIT-AREA LOCATIONS!
Call or write today for full details
tei Travel Education Institute
26711 Northwestern Hwy. Southfield, MI 48034 (313) 352-4875
(313) 352-4875

PAY 7 - STAY 11
4 DAYS FREE
SUPER VALUE AT HARBOR ISLAND SPA
ROOM RATE INCLUDES: 3 supervised meals daily — A.D.A. dietician—Golf (3 times weekly-$15)—massages —Tennis (day & night)—Million dollar health spas for men & women—A.M. & P.M. snacks — Yoga and water exercise classes—Nightly Entertainment — Dancing — Shows — Bingo — Movies — LOW FAT DIETS
AS LOW AS $39.45 p.p. dbl. occ.
MAIN BUILDING RATES
For Information, Reservations & Color Brochure
CALL TOLL FREE 1-800-327-7510
LARRY PASKOW'S
Harbor Island Spa
NORTH BAY VILLAGE, MIAMI BEACH, FLORIDA 33141
Main Building rates average as low as $39.45 per day (10 of 45 rooms) per person (dbl. occ. based on an 11-day stay) Special Rates for Bayside Tower Suites and Poolside Lanais

HAWAII
NOW OR NEVER!
$678 *Per Person Double Occupancy
ONE WEEK. . .7 NIGHTS!
$768 *Per Person Double Occupancy
2 FULL WEEKS. . .14 NIGHTS!
Weekly Departures FROM Detroit
Via: AA American Airlines #1
Round trip tourist class airfare from Detroit via American Airlines. PLUS...First Class Deluxe Hotels (double occupancy). Meals and beverage service enroute. Flower Lei Greeting on arrival in Honolulu. Round trip airport/hotel transfers. Baggage handling (2 bags per person). Special Welcome Aloha Briefing on your first morning. All this and much more!!
*ADD $16 FOR ALL TAXES AND SERVICE
*APPLIES TO TUESDAY DEPARTURES
GUARANTEED NOW THRU DEC. 13TH
Hamilton, Miller, Hudson & Fayne
TRAVEL CORP. 23077 GREENFIELD SOUTHFIELD, MI 48075
CALL: (313) 557-4933

YOUR DOLLARS BUY MORE IN
CANADA
TORONTO FROM 53.50 P.P.
Includes rail, deluxe lodging at The Sheraton Centre, Harbour Castle, Royal York, Hotel Toronto, Plaza II, The Westbury, Holiday Inn (downtown) Carlton Inn & more
WONDERLAND
PACKAGES AVAILABLE AT 22.50 P.P.
Canadian National Exhibition
August 19 — September 7/81
COMPLETE PACKAGES TO
OTTAWA • NIAGARA FALLS • MONTREAL • QUEBEC CITY
Call now for 1982 QUEBEC WINTER CARNIVAL packages
ALSO U.S. TOUR PACKAGES
WASHINGTON D.C. Incl. air, lodging, taxes, tips, sightseeing FROM P.P. $229
NEW YORK CITY Incl. air, lodging, taxes, tips, sightseeing FROM P.P. $299
CHICAGO Incl. rail via Amtrak, lodging, taxes, tips FROM P.P. $77
GROUPS & ORGANIZATIONS ASK ABOUT OUR SPECIAL LOW RATES
key Tours
CALL 963-8787
OR YOUR LOCAL TRAVEL AGENT
All rates are U.S. funds per person & based on double occupancy.

The Observer

CLASSIFIED WANT ADS

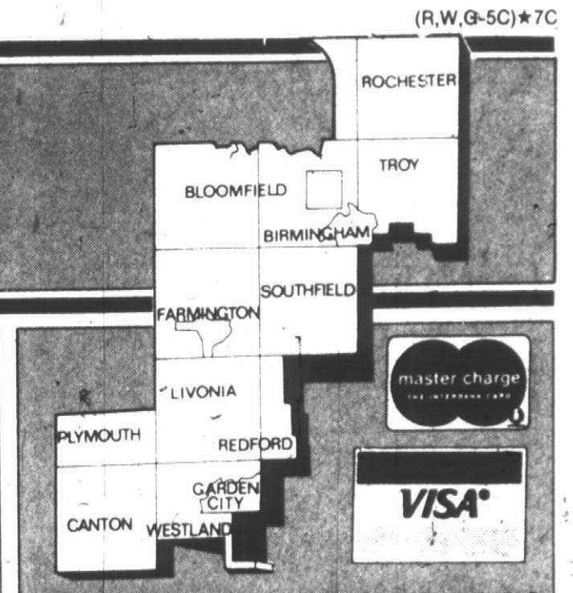

master charge
VISA

ONE CALL DOES IT ALL!
Reach 12 communities with 1 call to
591-0900

REAL ESTATE FOR SALE

302 Birmingham-Bloomfield
303 West Bloomfield
304 Farmington-Farmington Hills
305 Brighton-Hartland
306 Southfield-Lathrup
307 Milford-Highland
308 Rochester-Troy
309 Royal Oak, Oak Park, Huntington Woods
310 Commerce-Union Lake
311 Orchard Lake/Walled Lake
312 Livonia
313 Dearborn-Dearborn Heights
314 Plymouth-Canton
315 Northville-Novi
316 Westland-Garden City
317 Grosse Pointe
318 Redford
319 Homes for Sale-Oakland County
320 Homes for Sale-Wayne County
321 Homes for Sale-Livingston County
322 Homes for Sale-Macomb County
323 Homes for Sale-Washtenaw County
324 Other Suburban Homes
325 Real Estate Services
326 Condos for Sale
327 Duplex for Sale
328 Townhouses for Sale
330 Apartments for Sale
332 Mobile Homes for Sale
333 Northern Property
334 Out of Town Property
336 Florida Property for Sale
337 Farms for Sale
338 Country Homes
339 Lots & Acreage
340 Lake River Resort Property for Sale
342 Lake Property
348 Cemetery Lots
351 Business & Professional Bldgs. for Sale
352 Commercial/Industrial
354 Income Property for Sale
356 Investment Property for Sale
358 Mortgages/Land Contracts
360 Business Opportunities
361 Money to Loan
362 Real Estate Wanted
364 Listings Wanted

REAL ESTATE FOR RENT

400 Apartments to Rent
401 Furniture Rental
402 Furnished Apartments
404 Houses to Rent
406 Furnished Houses
408 Duplexes to Rent
410 Flats to Rent
412 Townhouses/Condominiums
413 Rental Agency
414 Florida Rentals
415 Vacation Rentals
416 Halls for Rent
418 Mobile Homes
419 Mobile Home Space
420 Rooms to Rent
421 Living Quarters to Share
422 Wanted to Rent
423 Wanted to Rent-Resort Property
424 House Sitting Service
425 Convalescent Nursing Homes
428 Garages/Mini Storage
432 Commercial Industrial
436 Office Business Space

EMPLOYMENT, INSTRUCTION

500 Help Wanted
502 Help Wanted-Dental Medical
504 Help Wanted-Office Clerical
505 Food-Beverage
506 Help Wanted Sales
507 Help Wanted Part Time
508 Help Wanted Domestic
510 Help Wanted Couples
511 Entertainment
*L512 Situations Wanted Female
*L513 Situations Wanted Male
*L514 Situations Wanted Male/Female
*L515 Child Care
*L516 Summer Camps
*L518 Education Instructions
*L520 Secretarial Business Services
*L522 Professional Services
*L523 Attorneys/Legal Counseling

NOTICES & SERVICES

600 Personals (your discretion)
602 Lost & Found (by the word)
604 Announcements/Notices
606 Legal Notices
607 Insurance
608 Transportation
609 Bingo
610 Cards of Thanks
612 In Memoriam
614 Death Notices

MERCHANDISE FOR SALE

*LBus. 700 Auction Sales
*LBus. 701 Collectables
*LBus 702 Antiques
703 Crafts
704 Rummage Sales/Flea Markets
705 Wearing Apparel
706 Appliances
708 Household Goods-Oakland County
709 Household Goods-Wayne County
710 Misc. For Sale-Oakland County
711 Misc. For Sale-Wayne County
712 Wanted to Buy
713 Bicycles-Sale & Repair
714 Business & Office Equipment
715 Comm.-Ind. Equipment
716 Lawn, Garden & Farm Equipment
718 Building Materials
*L720 Farm Produce
*L721 Flowers & Plants
722 Hobbies-Coins, Stamps
724 Camera and Supplies
726 Musical Instruments
728 TV, Stereo, Hi-fi, Tape Decks
729 CB Radios
730 Sporting Goods
734 Trade or Sell
738 Household Pets
*L740 Pet Services
744 Horses, Livestock, Equipment

AUTOMOTIVE

800 Recreational Vehicles
802 Snowmobiles
804 Airplanes
806 Boats/Motors
*L807 Boat Parts & Service
808 Vehicle/Boat Storage
810 Insurance, Motor
812 Motorcycles, Go-Karts, Mini-bikes
*L813 Motorcycle Parts & Service
814 Campers/Motorhomes
*L816 Auto/Trucks, Parts & Service
818 Auto Rentals Leasing
819 Auto Financing
820 Autos Wanted
821 Junk Cars Wanted
822 Trucks for Sale
823 Vans
824 Jeeps/4 Wheel Drive
825 Sports & Imported
852 Classic Cars
854 American Motors
856 Buick
858 Cadillac
860 Chevrolet
862 Chrysler
864 Dodge
866 Ford
872 Lincoln
874 Mercury
876 Oldsmobile
878 Plymouth
880 Pontiac
884 Volkswagen

BUSINESS DIRECTORY

3 Accounting
4 Advertising
5 Air Conditioning
6 Aluminum Cleaning
9 Aluminum Siding
12 Appliance Service
15 Asphalt
16 Asphalt Sealcoating
17 Auto Cleanup
18 Auto & Truck Repair
21 Awnings
24 Basement Waterproofing
25 Bathtub Refinishing
26 Bicycle Maintenance
27 Brick, Block & Cement
29 Boat Docks
30 Bookkeeping Service
32 Building Inspection
33 Building Remodeling
36 Burglar Fire Alarm
37 Business Machine Repair
39 Carpentry
42 Carpet Cleaning & Dying
44 Carpet Laying & Repair
52 Catering-Flowers
54 Ceiling Work
55 Chimney Cleaning
56 Chimney Building & Repair
57 Christmas Trees
58 Clock Repair
59 Commercial Steam Cleaning
60 Construction Equipment
62 Doors
63 Draperies
64 Dressmaking & Tailoring
65 Drywall
66 Electrical
67 Electrolysis
68 Excavating
72 Fences
75 Fireplaces
78 Firewood
81 Floor Service
87 Floodlight
90 Furnace Repair
93 Furniture
95 Gas Appliance Repair
96 Garages
97 Golf Club Repair
98 Greenhouses
99 Gutters
102 Handyman
105 Hauling
108 Heating
111 Home Safety
112 Humidifiers
114 Income Tax
115 Industrial Service
116 Insurance Photography
117 Insulation
120 Interior Decorating
121 Interior Space Management
123 Janitorial
126 Jewelry repairs & Clocks
129 Landscaping
132 Lawn Mower Repair
135 Lawn Maintenance
138 Lawn Sprinkling
142 Linoleum
146 Lock Service
147 Medical/Nursing
148 Maid Service
149 Mobile Home Service
150 Moving-Storage
152 Mirrors
155 Music Instruction
157 Musical Instrument Repair
158 New Home Services
165 Painting-Decorating
170 Patios
175 Pest Control
178 Photography
180 Piano tuning
200 Plastering
215 Plumbing
220 Pools
221 Porcelain Refinishing
222 Printing
223 Recreational Vehicle Service
225 Refinishing
229 Refrigeration
233 Roofing
234 Scissor, Saw & Knife Sharpening
235 Screen Repair
237 Septic Tanks
241 Sewer Cleaning
245 Sewing Machine Repair
249 Slipcovers
253 Snow Removal
254 Storm Doors
255 Stucco
257 Swimming Pools
260 Telephone/Service Repair
261 Television Radio and CB
263 Tennis Courts
265 Terrariums
269 Tile Work
273 Tree Service
275 Typing
276 Typewriter Repair
277 Upholstery
281 Vacuums
282 Vinyl Repair
283 Ventilation & Attic Fans
284 Wallpapering
285 Wall Washing
287 Washer/Dryer Repair
289 Water Softening
293 Welding
294 Well Drilling
297 Windows
298 Woodworking
299 Woodburners

EQUAL HOUSING OPPORTUNITY

All real estate advertising in this newspaper is subject to the Federal Fair Housing Act of 1968 which makes it illegal to advertise "any preference, limitation or discrimination based on race, color, religion, sex or an intention to make any such preference, limitation or discrimination."

This newspaper will not knowlingly accept any advertising for real estate which is in violation of the law. Our readers are hereby informed that all dwellings advertised in this newspaper are available on an equal opportunity basis.

ALL ADVERTISING PUBLISHED IN THE OBSERVER & ECCENTRIC IS SUBJECT TO THE CONDITIONS STATED IN THE APPLICABLE RATE CARD, COPIES OF WHICH ARE AVAILABLE FROM THE ADVERTISING DEPARTMENT, OBSERVER & ECCENTRIC NEWSPAPERS, 36251 SCHOOLCRAFT ROAD, LIVONIA, MICHIGAN 48150, (313) 591-2300. THE OBSERVER & ECCENTRIC RESERVES THE RIGHT NOT TO ACCEPT AN ADVERTISER'S ORDER. OBSERVER & ECCENTRIC AD-TAKERS HAVE NO AUTHORITY TO BIND THIS NEWSPAPER, AND ONLY PUBLICATION OF AN ADVERTISEMENT SHALL CONSTITUTE FINAL ACCEPTANCE OF THE ADVERTISER'S ORDER.

500 Help Wanted

A BANK TELLER- ALL AREAS
1 yr. Cashier experience. To $175 Wk.
Employment Center
334-6910

ACCOUNTING
EXECUTIVE
RECRUITER
30-60K
FIRST YEAR POTENTIAL
Expansion of our staff is due to increased client demand in Michigan and nationwide. If you are self motivated, enjoy people, good communicator, call or send resume.
Professional Personnel 357-4810
19189 W. 10 Mile, Southfield, 48075

ACOUSTICAL CEILING Trainee. No experience necessary. Must have own transportation. Please call. 354-2534

ALTO MFG
9173 GENERAL COURT
PLYMOUTH, MICH
ALL AROUND GRINDER HAND
&
BRIDGEPORT OPERATOR
Job shop experience
Top wages for top men
455-1111

ARCHITECTURAL DRAFTSMAN - with 1 yr. experience to prepare shop drawings for pre-fab components. Send resume to box #792 Observer & Eccentric Newspapers, 36251 Schoolcraft Rd., Livonia, Michigan 48150

ARCHITECTURAL DRAFTSMAN
Some experience required. Must be able to read architectural drawings thoroughly. Job entails shop drawings for hollow metal doors & frames. Permanent position. Full benefits including fully paid Blue Cross. Call or write: Michigan Metal Doors, 26051 Michigan Ave., Inkster, Mich. 48141 562-3870

A RETAIL MANAGEMENT TRAINEE
Bright person to $15K. All areas. Career desire necessary. Employment Center 334-6910

A RETAIL STORE TO $15,000
Career opportunities for sharp persons with previous sales experience. Employment Center. 968-5995 569-1636

A SALES CAREER
National Company has
Opening for qualified person. Starting Salary to $1,500 per month. Life Insurance experience not necessary. For appointment Call
AMERICAN UNITED LIFE
357-5672

ASSISTANT ACTIVITIES DIRECTOR
Part Time
Lahser Hills Nursing Center
Contact Joyce Brodsky 354-3222

ASSISTANT
FOOD SERVICE SUPERVISOR
Must have experience as Cook in the Health Care field. Excellent working conditions & salary. Apply in person only.
University Convalescent
Nursing Home
28550 5 Mile Road, Livonia

ASSISTANT HOUSEKEEPER wanted. Suburban area Motor Hotel. Experience preferred. Flexible hours. Reply with resume & salary expected to: P. O. Box 2469, Dearborn, Michigan 48124

ASSISTANT MANAGER - experienced for gift & collectible store opening in the Livonia Mall. Must be flexible with store hours. 852-6251

ASSISTANT TENNIS PRO needed for year around private tennis club. Teaching experience required. Salary plus commission, health insurance. Send resume to box 796, Observer & Eccentric Newspapers, 36251 Schoolcraft Rd., Livonia, Michigan 48150

A SUMMER JOB
Suburban company now hiring for full time summer & permanent positions. General help to management. Hard work, excellent pay. $950 plus per month to start.
CALL THURS & FRI ONLY
537-7066 or 7067

ATTENTION:
LADIES, do you need to earn extra money for your childrens school needs? We need 100 packagers for temporary assignment for days and afternoons. Call for appointment between the hours of 9am-4pm except 12 noon-1. Must be 18 and have own transportation.
Somebody Sometime
Temporary Help
17322 Farmington Road
(In Burton Executive Park)
525-5170
28277 Dequindre
(Across from Universal Mall)
545-1700
420 Village Plaza
(Michigan Ave. & Outer Drive)
565-3500

AUDIO VISUAL REPAIR TECHNICIAN to perform preventative maintenance and repair of PA systems, projectors, recorders, television and other educational AV equipment. 2 year certificate from electronic school and experience required. Excellent benefits. Birmingham Schools. 644-9300, ext. 213

AUTO BODY MAN - LIVONIA AREA
Experienced, flexible hours, good wages.
Ask for Tug. 261-0484

AUTO DEALER
Individual(s) needed for night time shop cleanup. Apply in person only to:
George Hawes or Mike Dimone
Bob Saks Olds, 35300 Grand River, Farmington Hills

Automatic Screw Machine Setup
3 to 5 years experience. Possibility of working up into management. Multi-plant operation. Westside suburb. Send resume or apply today!
STAHL MFG.
12282 Woodbine, Redford

Auto Parts Supplier needs experienced, sales oriented, follow-up production control person. Apply today. Stahl Mfg., 12282 Woodbine, Redford.

BAKERY SALEPERSON WANTED, full time, in small Southfield pastry shop. Mature, responsible person desired. Start now or in the fall. 357-4540

BARMAIDS, WAITRESSES & Concourse. Also pin jumpers experienced only please. Apply at Fiesta lanes, 38250 Ford Rd. Westland.

BAR WAITRESSES - now accepting applications. Apply in person. Town & Country Lanes, 1100 S. Wayne Rd., Westland.

BEAUTICIAN - experienced only. Busy Farmington Salon. 4 days a week. Phone 478-2626.

HAIR STYLIST
Experienced with clientele.
Canton-Westland area.
Call 721-7788

BORED?
BROKE?
BLUE?
Then I'd like to tell you about a super easy way to earn that extra money and even enjoy it! Set your own hours, write your own paycheck. No investment! No collecting or delivering! We provide free training and all supplies. Demonstrate toys and Christmas novelties.
Call Sheila 554-1578

BORED?
BROKE?
BLUE?
Then I'd like to tell you about a super easy way to earn that extra money and even enjoy it! Set your own hours, write your own paycheck. No investment! No collecting or delivering! We provide free training and all supplies. Demonstrate toys and Christmas novelties.
Call Sheila 554-1578

BRIDGEPORT MILL HAND
& Surface Grinder. Enquire J. K. Tool, 9175 General Ct., Plymouth, Michigan.

BRIDGEPORT OPERATOR
Experienced only. Select Tool & Gage
427-9370

BUS DRIVER for Catholic school
1 run daily, 2:45 to 4pm, $9.00
Ask for Chuck
534-0660

BUYER
Holcroft, Livonia - based manufacturer requires a Buyer with previous O.E.M. experience including expediting. Some clerical duties. Please call or forward resume in confidence to:
Personnel Manager
Holcroft
Div of Thermo Electron Corp
12068 Market St
Livonia, Mich 48150
591-1000
Equal Opportunity Employer M/F

CAREER OPPORTUNITY - mature woman with bookkeeping/sales background to be trained as a licensed hearing aid specialist in a private professional office. Mail resume of past job experiences & other relevant information to:
Mall Optical & Hearing Aid Center,
Pontiac Mall, Pontiac, Mi. 48053

CASHIER - cigar & candy department. Every other evening, 5-9pm, every other Sunday, 10am-2pm. Mills Pharmacy, Birmingham. 644-5060

CASHIER - must be 18 years or older. Should be able to work flexible schedule, evenings, weekends, holidays. Experienced in Cosmetic or photo counter helpful. Apply, Arbor Drugs, W. Bloomfield, Pine Lake Mall.

CASHIERS NEEDED for Speedway Service Stations. Starting pay $3.35. Benefits available. Afternoons and weekends.
Apply in person at the following stations between the hours of 9-3:
Pontiac Trail & Haggerty-W. Bloomfield; Franklin & Northwestern Hwy.-Southfield; 12 Mile Rd. & Rochester-Royal Oak; 12 Mile & Southfield-Southfield; 13 & Main, Royal Oak.
Equal Opportunity Employer M/F

CLEANING LADIES wanted to train as leaders for maintenance company, cleaning hallways and laundry rooms in apartment complexes. $4.45 per hour after extensive training period plus car allowance. Day work, steady year around job. Must have a good automobile and be a sincere, honest person. Call Livonia for appointment, 8 AM to 4:30 PM, Mon. thru Fri. 427-4343

CLERK CASHIER
STOCK DELIVERY
Recent drugstore experience preferred. Part Time.
APPLY IN PERSON:
EFROS DRUGS
15600 W. Ten Mile
Corner of Greenfield

CLUBHOUSE MANAGER - Immediate position available for pool and clubhouse manager. Responsibilities involve supervision of staff & coordinating neighborhood activities. Send resume, no later than August 14, to: Sunflower Village Clubhouse, 45956 Gainsborough, Canton, Mich., 48187

CHARTER
TOWNSHIP OF PLYMOUTH
NOTICE
The Township of Plymouth is accepting applications for FIRE FIGHTER to fill a vacancy and establish an eligibility list. Below are the qualifications which must be met to be considered for appointment:
1. Resident of Township of Plymouth for at least one (1) year at time of filing.
2. Must be between the ages of 18 to 31 years.
3. Must have High School diploma or equivalent.
Must have a valid drivers license and good driving record.
Applicants must successfully pass a written, oral, agility, and physical examination. Rate of pay under current Union contract is $14,806 per year.
Applications may be obtained at the Township Clerk's Office:
42350 Ann Arbor Rd.
Plymouth Twp., Mich., 48170
Deadline for submission of Applications is 4 PM., August 14, 1981.
Plymouth Township is an equal opportunity employer.
Esther Hulsing, Clerk

CHURCH NURSERY Attendant, Troy Church of the Nazarene. 6 hours a week during services. 21 years or older, own transportation. Contact church office, 879-8888 or Pastor Stepp at 689-7426

Cold Header
Machine Set-Up Opr.
3 to 7 years experience required. Overtime available. Liberal employee benefits. Apply in person:
S M C
800 Junction, Plymouth

COLLEGE STUDENTS or Reliable Persons needed to pick up and deliver Fuller Brush Orders. Can average $5-$7 per hour. For interview, phone Branch Office, 689-2374

COMBINATION COOK-LANDSCAPE-CHAUFFEUR
BLOOMFIELD HILLS, MICHIGAN
Executive couple, no children, seeks high calibre person for full time position, live in or live out. Must be neat, polished & enjoy cooking, not gourmet. Grocery shopping & chauffeuring. Handy enough to care for house including flowers & gardening. Not lawn cutting or housekeeping. Ideal person would also be willing to live 6 months in Michigan & 6 months in Florida. Write: President, P. O. Box 37540, Oak Park, Mich. 48237

CONSIDER
FOSTER CARE
Foster care can provide a home atmosphere with needed training for a developmentally disabled child. You will receive professional support and over $700 a month for your efforts. Teaching and nursing skills helpful. Oakland County, Call Homefinder, 681-8804
Wayne County, Plymouth Center
837-3560

CONSTRUCTION TRADES
Custom builder is forming a team of sub-contractors for high quality remodeling in the Birmingham/Bloomfield area. Electrical, plumbing & HVAC should be registered in Bloomfield Twp. and City of Birmingham. Skilled journeymen for rough & finished carpentry, concrete footings and flat-work, tile & marble, masonry, aluminum siding gutters & trim, roofing, painting & decorating. Telephone 851-6635

COUNTER GIRLS for Dry Cleaners. Full time position for Southfield, Farmington and Troy areas. No experience necessary. Paid Holidays and Vacations. Apply in person at main office, Somerset Cleaners, 2862 W. Maple at Coolidge, Troy

COUNTER HELP wanted for dry cleaners, mornings & Saturdays, Novi area, call 644-0222

COURIER
FULL TIME/PART TIME
Troy based marketing firm is seeking an individual to perform courier services, light maintenance and general office duties. Reliable transportation and a good driving record (0 points currently) required. Salary $700/month, plus full benefits. ($4.30 per hour/part time) and mileage. For consideration, forward letter or resume to:
PERSONNEL
3850 Eastbourne
Troy, Michigan, 48084
Equal Opportunity Employer M/F

CPA CONTROLLER
We are medium sized retail chain with stores throughout the Midwest and Southern regions of the United States. WE have an outstanding opportunity in our profitable organization for an experienced person with a strong retail background. Will be responsible for all financial and accounting areas including cash management, budgeting, financial policies, bank negotiations, taxes and profitability. Position leads to top managment in very short time. Appropriate candidate will have established a successful record of advancement and creative leadership. Please submit resume, which should include salary history, in complete confidence, to: President, P.O. Box 37540, Oak Park, Michigan, 48237.

DANCE INSTRUCTOR
Jewish Secular Sunday School needs dance instructor for 1981-82 school year. Applicant should be qualified to teach Israeli and other dances. Please contact the JPI office,
661-1000, ext. 159 or 163

Data Processing
EXECUTIVE
RECRUITER
FIRST YEAR POTENTIAL
30-60K
Expansion of our staff is due to increased client demand in Michigan and nationwide. If you are self motivated/enjoy people/good communicator, call or send resume.
Professional Personnel 357-4810
19189 W. 10 Mile, Southfield, 48075

DELIVERY BOY, must have own car, live near by. Apply in person only. Luigi's Pizzeria, 1087 W. Long Lake, Bloomfield Hills.

DELIVERY PERSON - Need reliable person to make deliveries from 4-5 hours daily starting September. Must have car. 645-1201

DESIGNERS
CHECKERS
LAYOUT
5 years experience minimum
Overtime, full benefits
Including Dental
HANLO GAGE
AND ENGINEERING
26530 W. 8 MILE RD
SOUTHFIELD
353-9200

DESK RECEPTIONIST needed for afternoons and weekends. Experience preferred. Apply in person or call: The Court House Racquet Club, 6343 Farmington Rd., West Bloomfield. Ask for Donna. 626-2900

DETAILER
Reinforcing Steel
Experienced
Send resume to Box 768 Observer & Eccentric Newspapers, 36251 Schoolcraft Rd., Livonia, Michigan 48150

DIESEL MECHANIC
And Test Technician, 2-5 years experience in disassembly & rebuilding of diesel test engines, installing on dyno & in vehicles to run cooling vibration & performance test. We are a major diesel engine Co. in Farmington Hills & growth opportunities are very good. Send salary history & resume to: Box 720, Observer & Eccentric Newspapers, 36251 Schoolcraft Rd., Livonia, Michigan 48150

DIETITIAN
D.T. needed for large nursing home. Must have experience in writing dietary assessments, and patient care plan ffollow thru. Patient visistation and working with diets also required. Call Dietary Supervisor. 338-7151

DISHWASHERS
Applications being taken for full or part time dishwashers for senior citizens complex.
APPLY IN PERSON
Franklin Club Apts
28301 Franklin Rd.
Southfield

DRAFTING, Ferndale company needs sales oriented person to do shop drawings for windows & doors, also quote, process orders & sales contacts. Phone Mr. Peterson. 548-9700

DON LOR'S TV & ON TV wants you to join its family of independent sales contractors to take subscription orders. Set your own hours, have fun while earning fantastic commission. Retirees, students, fund raisers - This is not a job, this is an incredible opportunity. Call the sales office for orientation & begin taking orders & making money immediately. 421-1580

DRAFTSPERSON
Automotive supplier of hot and cold forgings has board opening in tool design group. Some experience necessary. Apply in person at 2727 W. 14 Mile Rd., just east of Coolidge.

DRIVER
Mature, reliable, by Birmingham couple, 4 or 5 days weekly into November. Call: 649-6180

DRIVERS
Ice Cream Vending Routes, Downriver Suburbs. Apply between 11-2 PM. 22791 Pennsylvania, ¼ mile E. of Telegraph, 1 Mile S. of Eureka.

DRIVERS WANTED, full & part time, must have car & insurance. $3.35 an hour plus tips, mileage & bonus. Apply in person only at Domino's Pizza, 28985 Joy Rd., Westland, or 39433 Joy Rd., Canton.

DRY CLEANERS, mature counter personnel, full time and part time. Apply at Burton Plaza Cleaners, 17170 Farmington Rd., Livonia, corner 6 Mile Rd.

EASTERN ONION
SINGING TELEGRAM CO
needs
SINGERS
who love to perform in public. Must have reliable transportation and be 18 or over.
552-8897 552-8898

ELECTRONIC ENGINEER
for R & D of Circuits & Systems. Degree and 2 years minimum experience required. K J Law Engineers, 23660 Research Dr., Farmington Hills, 48224. Call, 478-3150
An Equal Opportunity Employer

ELECTRONIC TECHNICIAN
With automotive Radio repair experience, second class, FCC license preferred. Livonia area. Reference required. Benefits. Call Mrs. Lee 261-6320

ELECTRONIC TECHNICIAN for service oriented company in Southfield. Must have electronic training and be mechanically inclined. Excellent working conditions. 356-0702

ENGINEERING
EXECUTIVE
RECRUITER
FIRST YEAR POTENTIAL
30-60K
Expansion of our staff is due to increased client demand in Michigan and nationwide. If you are self motivated/enjoy people/good communicator, call or send resume.
Professional Personnel 357-4810
19189 W. 10 Mile, Southfield, 48075

EQUIPMENT MECHANIC I
$17,076.80 - $18,470.40 annually plus COLA. Livonia resident, U.S. citizen with high school diploma or equivalent. Must have within the last 5 years 1 year full time paid experience in repair and maintenance of automotive equipment, or be graduated from recognized trade school specializing in those services. Apply no later than Friday, August 7, 1981. Civil Service Commission, 33000 Civic Center Dr., Livonia.
An Equal Opportunity Employer

EXPERIENCED SET-UP & Maintenance person for Plastics Plant. Includes Hot Stampers, Molding Machines & related equipment. Apply in person at: Lawrence Plastics, 3250 Oakley Park Rd., Walled Lake, Mi.

EXPERIENCED CASHIERS NEEDED
Apply at The Cheesecake Factory at Tally Hall, Hunter's Square Mall, 14 Mile & Orchard Lake Road. 855-5488

EXPERIENCED heavy duty transmission assembler, own tools, read assembly prints, knowledge of bearings and adjustments, full time. Need reliable part time person to test gear boxes. Apply: 32701 Industrial Rd., (near Venoy & Ford Rd.), Garden City.

F & I MANAGER
Unique opportunity for sharp individual, Consumer finance and/or installment lending experience a plus. Unlimited earning potential. Various areas. Call 353-3209

FIREFIGHTER - The City of Livonia is considering hiring Firefighters in the near future. Must be Livonia residents, have current Basic EMT Certification or be eligible for State Certification, be at least 18 years of age, and in excellent physical condition. For further details contact: Civil Service Commission, 33000 Civic Center Dr.

FITTERS
Experienced in heavy plate fabrication. Good wages & benefits. 935-5100

FLORAL DESIGNER/Sales - experience needed for expanding plant business. Troy area. Sharp appearance with references. Kim. 879-2620

FOSTER PARENTS
wanted for children ages 12 to 17. $10 per day.
Call 729-9790

FREE LANCE WRITERS - for Newspaper Articles. Send copies of work - not returnable, to: Eagle Publishing, P.O. Box 362, Birmingham, Mi., 48012.

GAGE MAKERS
DEVLIEG JIG MILL
JIG BORE
JIG GRINDER
O.D.I.D.
SURFACE GRINDERS
Capable of grinding complete job. Day and night shift, top wages, quarterly paid profit sharing, overtime, highly experienced job shop men. Benefits galore, Medical, Prescription, Dental, Vision. Air conditioned shop, new equipment.
DUNN TOOL
33100 Capitol
Livonia mi.

GENERAL OFFICE & delivery position available with major automotive supplier, located in Troy. Opportunity for growth through sales & engineering training. Must have good driving record & be available for full time permanent employment. Salary $650 month with full fringe benefit package. Send resume to box 764 Observer & Eccentric Newspapers, 36251 Schoolcraft Rd., Livonia, Michigan 48150

GENERAL OFFICE
Dependable, self motivated person needed to handle incoming calls, typing, filing and general office duties. Experience preferred but will train right person. Paid Insurance and benefits. Send resume to: Manager, P. O. box 542, Plymouth, Michigan, 48170

GENERAL SHOP HELP
50 - 60 hours week
Apply in person
32890 Capitol, Livonia

GOLDEN GODDESS Beauty Salon- Under new management. Looking for hairdressers, clientelle preferred, full & part time. Westland. 729-8550

GRAPHIC LAYOUT
Holcroft, Livonia - based manufacturer requires a Graphic Layout Production person. Responsibilities include paste-up, keylining, engineering drawing, form layout, proof-reading & type-setting. Please call or forward resume in confidence to:
Personnel Manager
Holcroft
Div of Thermo Electron Corp
12068 Market St
Livonia, Mich 48150
591-1000
Equal Opportunity Employer M/F

GUARDS
SECURITY SERVICES
31171 W. 10 Mile
Farmington Hills
476-4335

HAIRDRESSER
Experienced, for Garden City area.
Ask for Eileen, 261-2660

HAIR DRESSER - Experience preferred. Hudson's Fairlane Towne Center, Evergreen - Michigan Ave. area. Apply in Beauty Salon.

HAIRDRESSERS
Stations for lease
Downtown Birmingham Salon
From $75 Weekly. 646-4123

HAIR STYLIST
Experienced
for Hi-rise in Troy. Call
362-0722

HAIR STYLIST wanted, experienced only. Excellent working conditions. Full or part time. Call for interview.
522-1166

HANDYMAN
Full time employment. Full benefits, job security. Minimum starting rate $200 weekly. Star Cutter, 23461 Industrial Park Dr., Farmington Hills
An Equal Opportunity Employer

HELP NEEDED
Take & Delivery Orders. High Earnings potential. Phone 10 AM-11 AM Only
532-3440

HOMEMAKERS
WANTED
Work in your home, earn $740 to $1,040 per month, and enjoy the personal rewards of providing foster care for a mentally retarded adult. Share your home & provide care & training.
CALL HOMEFINDER
681-8804

HOUSESITTER for lovely home and grounds. 2 weeks in August. Non-smoker, good references. Prefer young married or retired couple. 357-0606

HOUSEWIVES
& RETIREES
BORED?
LOOKING FOR EXTRA MONEY?
Why not try working as a Cashier in a self-serve gas station? SAFE, CLEAN working conditions. Full and part time positions available.
Call for more information:
562-0730

HUSBAND & Wife team, part time office cleaning, 2 to 3 evenings per week, Farmington area. Apply: 34040 Glendale, Livonia.

ICE CREAM Truck Drivers - good routes available. Security Deposit needed. Not under 19 years.
751-8200

IMMEDIATE OPENING
Local company has 8 openings for men & women due to expansion program in the company. Openings are in customer service, display & sales Department. Company handles energy products designed for commercial light industrial & residential use. Experience helpful but not necessary. We offer the finest training available. Applicants should be career oriented, neat in appearance & ready to start work immediately. Call weekdays 10-6pm only. 455-4360

INCOME TAX PREPARERS
No Experience Necessary. Free Training. NOW Full or part time employment opportunities in your neighborhood for Tax Season, for those people who successfully complete training. Excellent earning potential.
Nationwide Income Tax Service
584-7640

INSURANCE AGENCY
Excellent opportunity for experienced person in the rating of casualty and multi-peril policies. Assistant needed in growing agency. Southfield location. 355-4400

- INSURANCE -
RATERS
RATERS
RATERS
Commercial Property & Casualty Raters with 1 to 3 years experience in Agency or Company. Let me help you improve your career, call Carol Wagner, 358-4849. Frank Marsh Agency

INTERIOR PLANTS
Person to maintain foliage plants in office buildings & restaurants throughout the area. Approx. 32 hrs. per week, must be at least 18 yrs. old & have own transportation. 255-0050

INVENTORY CLERK - some experience desirable but not necessary. Must be good with figures. Farmington area. Call 476-4550 ext 230

JANITOR
For Senior Citizens Home, Farmington Hills. 3-11:30 PM shift. Call Weekdays 10 AM-4 PM. 851-9640

KEYLINER - 2 years experience preferred, Southfield area. Full time, good benefits. Call Lori 354-2212

LET'S GO BACK TO WORK!
Seven part time openings for evenings & Saturdays. Seven full time openings. Driver delivery sales. Must be neat appearing and have auto. $9.10 per hr. worked. Call 543-7230

LATHE HANDS
Good wages and benefits.
Overtime.
Air conditioned shop.
RETOOL MACHINE CO
13640 Elmira
834-6680

LAYOUT ARTIST needed, part time or freelance, for Birmingham Advertising Agency. Call 646-6810

LIGHT FACTORY WORKERS
Ideal work for women. $3.60 per hour
Apply in person
41990 Joy Road near Lilley

LINE BOY - looking for responsible individual willing to work weekends & nights pumping fuel & performing general maintenance at Mettetal Airport. 459-9096

A MGMT. TRAINEE
Retail Chain has opening for aggressive person looking for career. Employment Center 544-0616

MACHINIST
Full or part time. Must be able to work independently on mills and lathes. 349-4171

MAID
For luxury apartment. Must have transportation. Permanent full time. Birmingham area. Call
645-0026

MAID for small motel in Redford. 532-1429

MAIDS
Immediate opening for experienced Chamber Maid. Full or part time. Contact Creon Smith, Mayflower Hotel, Plymouth, Michigan.

MAINTENANCE ASSISTANT, experienced in general plumbing, electrical, HVAC. Immediate part time schedule available. Apply in person, Franklin Racquet Club, 29350 Northwestern Hwy., Southfield.

MAINTENANCE MAN for the Village Apartments in Wixom. Qualified in appliances, air conditioning, and furnace repair. Please respond in person only with resume, Monday - Saturday, 9 AM - 5 PM. Pontiac Trail & Beck Rd.

MAINTENANCE MAN, full time needed for 300 unit condominium complex in Novi. Must be qualified to perform all phases of outside maintenance, prefer two years of apartment or condo experience. Send resume to 23535 Meeting Hall Lane, Novi, Michigan, 48050

MAINTENANCE PERSON - full time, electrical, plumbing & refrigeration experience needed, apply: Holiday Inn of Southfield, 26555 Telegraph Rd.

500 Help Wanted

AD AGENCY WRITER
Advertising agency seeking Copywriter for quality non-automotive print and broadcast accounts. 3 year agency experience minimum. Our employees know about this ad.
Reply in confidence to:
Box 804
Observer & Eccentric Newspapers
36251 Schoolcraft
Livonia, MI 48150

INDUSTRIAL TELEPHONE SALES
Major division of Fortune 500 corporation located in Birmingham is looking for several women to work in their fast growing Telephone Marketing Sales Dept. Responsibilities include: Contacting new & existing accounts to obtain orders for industrial products. 4 months training period with salary plus excellent fringe benefits followed by commission plus benefits. This is a good opportunity to use your experience in dealing with people, to grow both professionally and financially in pleasant working conditions with an excellent company. For further information call Mon., Wed. or Fri. between 9 a.m.-noon, Ms. Isabel - 646-5100, ext. 288 or 289.
Equal Opportunity Employer

500 Help Wanted

CASHIER
A.J. Foland Livonia Catalogue Showroom is looking for mature, experienced individual for our Cashier department. Applicants must be available for flexible hours, days, evenings and weekends. Part time position. Fringe benefit program offered. Apply or send resume
Attention: Personnel Dept.
29753 Plymouth Rd.
Livonia, MI 48150
A.J. Foland & Co
Equal Opportunity Employer

APARTMENT MANAGEMENT FIRM
Seeking personnel for Senior Citizen high-rise Apartments and Family Townehouses.
RESIDENT MANAGER: To administrate office, company policies and resident relations.
MAINTENANCE PERSON: Ability to perform emergency and preventative maintenance. Also to make electrical and plumbing repairs.
CUSTODIAN: Ability to do building cleaning and yard maintenance.
Couples considered with combination of above skills. Good company benefits and salary. Live-in may be required with apartment furnished. Children permitted only at Townehouse complexes. No pets. Send resume to:
HARRIETT MOREE
32900 Grand River Ave., Suite 210, Farmington, Mich., 48024
Or call between 9 AM and 2 PM, August 3rd thru August 7th to schedule interview.
478-8544
Equal Opportunity Employer M/F

500 Help Wanted

BOILER OPERATOR
MAINTENANCE MECHANIC
EXPERIENCED
Knowledgeable in extensive building equipment repairs as well as ability to work as High Pressure Boiler Room Operator on a relief basis. Details obtained by applying at
Garden City Hospital
6245 N. Inkster Rd.
Garden City

TYPESETTERS
Needed. On-call basis. Up to 20 hours per week, minimum of six hours per call-in. Typists should be capable of 60 wpm to qualify. Temporary. Apply in person to Mr. Brown, 560 S. Main, Northville, Wednesday or Thursday.
An Equal Opportunity Employer

ASSISTANT BRANCH MANAGER
Metropolitan Savings is seeking Assistant Managers to join our Branch staff. Applicants must currently hold an Assistant Manager position at a Savings and Loan or a Commercial Bank.
Metropolitan provides an excellent company paid benefit package. This position offers a competative salary commensurate with experience.
Qualified applicants may submit a resume, with salary requirements; hone calls will also be accepted for those interested in further information.
METROPOLITAN SAVINGS ASSOCIATION
851-5300
Employee Relations/AM
31550 Northwestern Hwy.,
Farmington Hills, Mich. 48018
An Equal Opportunity Employer

O&E

500 Help Wanted

Maintenance Man

Mature, responsible man for maintenance position in large Southfield apartment complex. Mechanical maintenance experience required. No pets. Apartment, salary and benefits. For appointment call 8:30-5 PM. 358-4954

MAKE MONEY

Become part of the telecommunications industry. We need articulate and self-motivated people to do TELEPHONE SALES in the BIRMINGHAM area. THE POTENTIAL SUBSCRIBER WILL CALL YOU. Weekend, afternoon shifts available. Will interview in evening. Pay rate plus bonus. Experience helpful. Must be 18 or older with own transportation. For appointment call 569-7500

WITT SERVICES
The Temporary Help People

MANAGER
For Hallmark Shop In Novi

Retail and management background desired. Full time. Salary. Please respond to P.O. Box 646, Pontiac, Mi. 48056

MANAGER NEEDED. Boys clothingwear. Must have retail experience in same Metropolitan area. For for further information 557-3505

MAN for apartment complex in Livonia. General cleaning and light maintenance. Some mechanical aptitude necessary. 476-6868

WANTED MATURE WOMEN
Activity Program

For the Mentally retarded. Some college education. Hours 1:30 PM - 8:30 PM. Salary negotiable. Call Sister Theresa, Northville. 453-1300

MECHANIC
Experienced, front end mechanic. Full time. Mon. thru Fri. No weekends. 532-8590

MECHANIC
Immediate opening for certified SAAB Mechanic at John Lee Oldsmobile SAAB Inc., Ann Arbor. Many good benefits. Contact Service Manager. 971-8100

MECHANIC. Midas Muffler looking for experienced mechanic. Brakes, exhaust, frontend. Excellent pay & benefits, advancement potencial, to start immediately, must be certified. Contact Mr. Faussett. 356-3040

• MODELING •
Auston Models are seen in Vogue, Cosmopolitan, Seventeen, Glamour, Ebony, G Q, and Detroit area magazines. Do you qualify for Agency representation? Auston International Modeling Agency, Inc. 968-6446

MODEL MAKERS
Wood (plastic) Model Makers
Clay Model Maker
Experienced Technicians
in Epoxy & Plastic models
Metal Model makers
Prototype vehicle in parts fabrication
Experimental soft trim mock up
Write or call CARS & CONCEPTS
Bob Pence
12500 E. Grand River
Brighton, Mich. 48116
313-227-1400
An Equal Opportunity Employer

MODELS - MODEL TYPES
Needed for photographic and promotional modeling. Auditioning now. Call Michigan Modeling Agency. 646-9244

NEED WORK

and have NO EXPERIENCE? We have assignments for PACKAGERS in the Plymouth, Wixom and Livonia areas. Must be 18 years old with own transportation. For appointment call

LIVONIA	525-0330
SOUTHFIELD	569-7500
DEARBORN	565-8060
WARREN	977-0860

WITT SERVICES
The Temporary Help People

NIGHT AUDITOR - part time 12 PM to 8 AM., 2 to 3 days week. Experience necessary. Botsford Inn. 474-4800

NURSERY School teacher's aid, 3 - 6 pm. Mon. thru Fri. 1 yr. child development background outside of high school required. 421-0321

N C PROGRAMMER/OPERATOR
For Bandit & Hardinge Control. Wage commensurate with experience. Livonia. 591-3121

ONE CALL DOES IT ALL!
Place your classified want ad in Suburban Detroit's finest market. The Observer & Eccentric Newspapers

591-0900	Wayne
644-1070	Oakland
852-3222	Rochester/Avon

Use your Visa or Master Card

ORGANIST CHOIR DIRECTOR
wanted for small church in Birmingham area. Call 646-2151

PARENTS - Have you looked at our new Nursery & Day Care Corner for a school in your area? It's on the same page as the regular Child Care Ads.

PHARMACY TECHNICIAN
20 to 30 hours weekly. Experience helpful but not necessary. Bloomfield area. 334-4766

PART TIME FOSTER CARE
For a developmentally disabled child. We provide training and license your home thru Department of Social Services. Your family will provide care and training for short period of time. Teaching and nursing skills helpful. In Wayne County - Call Plymouth Center, Community Placement Unit, 837-3560.

PHARMACY TECNICIAN for professional pharmacy, experienced. Benefits. No nights or Sundays. Growth opportunity. Computer. 355-9110

PHONE SOLICITORS
Prefer persons over 30 to work from their homes. Top pay. Immediate openings. 584-3330

PICTURE FRAMING BACKGROUND
Full time opening for person with some experience in Sales with arts & framing background. Apply in person between 10 AM-2 PM. AT Frames & Framing, Campus Corners, 115 S. Livernois, Rochester, Mich.

PLUMBER or Plumber's Helper. To do small cash repair jobs for home improvement company. Good part time or full time money. Paid on percentage basis. Year around. Mail phone and anything else we should know to: P.O. Box 624, Farmington, Mi 48024

POSITION for part time/full time typesetter (compugraphic). Evening hours. Call between 9 AM. & 5 PM. 544-1749

PRESS OPERATOR

Due to our increase of sales, Book manufacturer has an opening for a 2 color-press operator. Qualified candidate must have a minimum of 3 yrs. experience running a color press. We offer top wages in the area plus an excellent benefit package for the qualified person. If you meet qualifications for this skilled position, send resume to: Box 774, Observer & Eccentric Newspapers, 36251 Schoolcraft Rd., Livonia, Michigan 48150
An Equal Opportunity Employer

PRINT SHOP MANAGER
Southfield firm seeking responsible person, experienced with offset printer, involving graphic arts, stripping, paste up and bindering. Must have 1 to 2 years management experience. Full benefits. Call 353-3209

PRODUCTION/ INVENTORY CONTROL

Fortune 200 firm seeking assertive individual with MRP experience. Management level with a degree helpful. Electrical background an added plus. Call or send resume to:
KETZLER & ASSOCIATES
16000 W. 9 Mile, Suite 404
Southfield, Mi., 48075
559-7940

PRODUCTION MANAGER
for exterior car wash. Southfield Car Wash has immediate opening for mature experienced production manager with strong mechanical skills, scheduling workers & good with customer relations. If you are interested in steady employment with good pay and a future call for an appt between 12-3pm on Thursday, 10-2pm Friday. 353-9576

PROGRAMMER/ANALYST
IBM System 34 programmer/analyst. Must be experienced in all phases of DP operation and SYS 34 applications. Apply in person, Eagle Packaging Corp., 12680 Burt Rd., Detroit, Michigan, or call Mr. Johnson for appointment at 535-6760.

PROPERTY MANAGER
Responsible for financial & physical well being of 1000 plus units in metro Detroit area. Management experience as well as strong accounting background required. Immediate opening. Respond to PO box 238 Brighton Mich. 48116

RACQUET CLUB
Membership Sales/Court Reservations. Immediate openings for people oriented salespersons are available for evenings and weekends. Duties include membership sales, court reservations and program information. Must have excellent one-on-one communication skills. Previous experience helpful, but willing to train. Salary plus commissions. Apply at the Beverly Hills Racquet Club, 31555 Southfield Rd., Birmingham, Mi. 48009. 642-8500

RECEPTIONIST - experience preferred. Birmingham - Bloomfield Salon. 642-2666

RENTAL AGENT
For apartment complex
City of Plymouth. Experience necessary. Call 274-8127

RESTAURANT CAREER - $11,000 to $12,000, work near home, must have restaurant experience, business management or degree, 5 days, 50 hrs.
Ray Greene Personnel 399-1428

RETAIL SUPERVISOR

Ladies specialty chain has an opening for a Supervisor to join our management team out of our Oak Park main office. If you have 3-5 years retail experience, are seeking an opportunity for growth, and are willing to travel, take advantage of this newly created position. Send confidential resume including salary requirements to: P. O. Box 37540, Oak Park, Michigan, 48237.

SALESPEOPLE needed with experience for gift & collectible store opening in the Livonia Mall. Must be flexible with store hours. 852-6251

SECURITY GUARD
For large, suburban apartment complex. Experience, references, good salary. Call Mon. thru Fri. 9 to 5. 352-2013

SERVICE ATTENDANTS/CASHIERS
Full time, for all shifts including midnight. At service station/snack shop. Benefits include hourly salary, paid holidays. Contact Ron Guy, at Mobil Oil Corporation, 910 N. Hunter, Birmingham.
An Equal Opportunity Employer

SHIPPING CLERK - for national mail order company. Northland area. After school hours for high school or college student. Call Mr. Cowen between 10am-noon only 535-7855

SHIPPING & RECEIVING CLERK
Some experience. 9AM-5PM daily, Mon. thru Fri. Call for interview. 546-8978

SPECIALTY SKI Shop now hiring. Salespersons & shop technicians. Must be available evenings & Sat. Apply 29572 Orchard Lake, Mon-Fri, 10-4pm.

SPRING Installer and rebuilder - will train. Welding background helpful. 31746 W. 8 Mile Rd., Farmington Hills.

STEEL ROOM Die Cutter or Flexographic Printer. Prefer experience, but not necessary. Send list of qualifications & experience to P. O. Box 306, Southfield, Mich., 48034

SMALL manufacturing firm located in NW suburbs needs individual with at least 5 Yrs. stock handling experience. Must be able to drive Hi-Lo. For interview, call between 1 & 5 PM., 525-5665

STOCK HELP
Must be 18 years or older. Should be able to work flexible schedule. Evenings, weekends, holidays. Ability to organize and hustle essential. Good position for part time college student. Apply Arbor Drugs, W. Bloomfield, Pine Lake Mall.

STOCK PERSON/DRIVER
needed for office supply. Apply in person. 18225 West Eight Mile.

TEACHERS
21 years or over
Kinder Care
Call between 9-11am. 348-1589

TEACHING POSITIONS
The Jewish Parents Institute, a Sunday School of Jewish History and culture, affiliated with the Jewish Community Center has openings for the 1981-82 school year. Please contact the JPI office. 661-1000, ext. 159 or 163

TENNIS CLUB SOCIAL DIRECTOR
Enjoy Meeting people?? We have an opportunity for a very personable tennis oriented individual to create, organize and run social programs. Tennis background required. Salary open. Send resume to Beverly Hills Racquet Club, 31555 Southfield Rd., Birmingham, Mi. 48009. 642-8500

TOOL DESIGNER
Knowledge in design & layout of small products, small corporation, good working conditions, Bloomfield Hills area. Please reply to Box 728, Observer & Eccentric Newspapers, 36251 Schoolcraft Rd., Livonia, Michigan 48150

TOOL & DIE Maker- must be Journeyman for small die room. Build & repair work. Liberal wage & fringe benefits offered. Call for appt. 531-7500

TOOL & DIE MAKER
5 to 7 years experience. Also machine & grinder hands. Multi-plant operation. Westside suburbs. Surplus overtime available. Send resume or apply today.

STAHL MFG.
12282 WOODBINE, REDFORD

TRAVEL AGENT supervisor downtown Birmingham agency. 2-3 years minimum experience. Sabre Training. Salary plus insurance & benefits. 569-6164

TROPICAL PLANT maintenance person, must have working knowledge of plants & reliable transportation. Call after 1 p.m. 645-0672

TRUCK DRIVER - Firm located in NW suburbs needs experienced parcel delivery driver for industrial route. Must know MetroDetroit area. Call between 1 PM and 5 PM for interview. 525-5665

TV SERVICEMAN
For home service. Must be experienced on solid state color. Redford Twp. location. Amber TV & Radio. 937-9202

TV TECHNICIANS, experience needed. Road and bench. Apply within:
Academy Electronics, 17550 W. 7 Mile, Detroit. 255-4100

WELCOME WAGGON - opportunity for representative in Birmingham, Southfield or Livonia. Part time, flexible hours, car necessary, training provided. Call Mon evening, 7-9pm. 644-3997 or call anytime. 356-7720
An Equal Opportunity Employer

WOMAN EXECUTIVE

Birmingham businessman seeks outstanding woman to become an equal partner in a new enterprise being formed to market professional services to major corporate and government data processing clientele. Personal qualities such as: leadership ability, enthusiasm, integrity, education, and motivation are paramount. Technical skills and/or job related work experience are desirable but not necessary. This could be an ideal opportunity for a highly qualified woman searching for a means of beginning a new career with in the constraints of current family responsibilities.
Please send resume in confidence to: P.O. Box 513, Birmingham, Mich. 48012

W. BLOOMFIELD NURSERY SCHOOL teacher aide position. Full or part time. $3.50 per hour. Apply in person 10am-3pm, 5425 W. Maple, W. Bloomfield.

502 Help Wanted Dental-Medical

AFTERNOON SHIFT NURSE AIDES

Earn extra money working 2 to 3 extra hrs. doing home care.

PRO CARE ONE, INC.
The Health Care Professionals

Livonia	522-5753
Southfield	569-4400

ALLERGISTS OFFICE in Farmington Hills seeks receptionist for permanent position. Approximate 45 hour week. Pleasant personality a must. Able to start Aug. 10. Call. 851-6657

ASSISTANT - RECEPTIONIST for optometric office in Farmington Hills. Full time, will train right person. Send resume to box #754 Observer & Eccentric Newspapers, 36251 Schoolcraft Rd., Livonia, Michigan 48150

AUDIOLOGIST
with CCC needed for rehab organization. Opportunity to develop department. Call Mrs. Tackabery.
313-353-0250

CHAIRSIDE ASSISTANT
Experience required. Must have some desk knowledge. Southfield location. Reply to 358-0010 for application.

BUSY OPHTHALMOLOGISTS office in Southfield needs mature Receptionist full time. Telephone, pegboard, Medicare, Blue Shield, Medicaid experienced preferred. Reply to Box 264, Observer & Eccentric Newspapers, 36251 Schoolcraft Rd., Livonia, Michigan 48150

CHAIRSIDE ASSISTANT wanted. Full time. 4 day week. Modern Troy office. Must be C.D.A. with experience in crown & bridge. Call 362-2288

CHAIRSIDE ASSISTANT for Livonia Orthodontic office. Neat appearance, mature with own transportation. Experience preferred. Salary commensurate with ability. 261-8860

C.O.T.A. - PART-TIME
To provide occupational therapy treatments and co-ordinate reality orientation program for nursing home residents. Flexible 24 hour week, challenging atmosphere, pro-rated vacation. Send resume to: Ms. Riskin, Jewish Home For Aged-Prentis Manor, 26051 Lahser, Southfield, Mi., 48034.

DENTAL ASSISTANT NEEDED. Experience in 4 handed dentistry and light office work. 4½ day week for general practice in Southfield. Call for interview. 358-2404

DENTAL ASSISTANT
For modern Westland practice. Full time. Experience necessary. 422-5560

DENTAL ASSISTANT and receptionist, 4 days, no Saturdays. Typing necessary. Telegraph & Maple area. 647-3546

DENTAL ASSISTANT - Full-time. City of Farmington office. Willing to train suitable applicant. Call 474-0273

DENTAL ASSISTANT &
Business Assistant - both needed. Experienced only. Birmingham. 647-7550

DENTAL ASSISTANT needed for modern friendly Birmingham office. 4½ days, plus 1 Sat per month. 4 handed dentistry. Call before 5pm. 646-3515

DENTAL ASSISTANT - experienced only for aggressive group practice, flexible hours, for interview call Paul 388-3552

DENTAL ASSISTANT
Full time - experienced only, 4 Handed Denistry. Also Receptionist - full time. Wayne area. 728-1700

DENTAL ASSISTANT
West Bloomfield general practice. Full time. Must be experienced. Full benefits. 855-4800

DENTAL ASSISTANT
Full time Detroit office. Experience and some formal training preferred, however will consider training suitable applicant. 871-2144

DENTAL ASSISTANT
Chairside - experienced. Interesting general practice. Congenial and pleasant 3 girl office. 7 Mile - Inkster Road area. 533-9100

DENTAL ASSISTANT, part time needed for excellent Birmingham office. Experience desired, 2 days a week. Call 646-2611

DENTAL ASSISTANT - Chairside for Birmingham general practice. Training or previous experience necessary. 646-7990; 642-1440

DENTAL ASSISTANT
Part time position available with experience in 4-handed dentistry. Westland area. 722-5131

DENTAL ASST./RECEPTIONIST
Experience necessary.
Canton/Plymouth area.
Call 455-4070

DENTAL HYGENIST, part time in pleasant Westland office. 525-7636

DENTAL HYGIENIST
Tues. & Fri. for Farmington Hills general dentist. Experienced only. 476-8330

DENTAL HYGIENTIST needed for productive, friendly Birmingham office. 4½ days plus 1 Saturday per month. Before 5pm. 646-3515; After 5pm. 642-8410

DENTAL RECEPTIONIST - experienced, part time, Livonia office, insurance experience a must. Call 427-8111

DENTAL RECEPTIONIST
Experienced. Must know insurance. Canton. Call between 9AM-5PM. 455-0460

DENTAL RECEPTIONIST
Full time position available for an enthusiastic individual who enjoys being with people. Experience necessary. Benefits. Westland. 722-5131

DENTAL SCHEDULING secretary, part time with flexible hours, potential of full time. We are seeking a mature individual with good communication skills. 453-6320

EXECUTIVE SECRETARY
Must be experienced. To work closely with the Director of a mental health clinic in Southfield. Excellent typing & shorthand required as well as office management skills. Knowledge of health care insurance helpful. Call for interview. 557-1282

EXPERIENCED MEDICAL Assistant needed for doctors office, 12 Mile & Northwestern area. Must know Venapuncture & EKG. 352-4880

EXPERIENCED medical receptionist for busy Dr's office in Farmington area, 9-5, knowledge of peg board necessary, benefits. Send resume to; box #776 Observer & Eccentric Newspapers, 36251 Schoolcraft Rd., Livonia, Michigan 48150

FRONT DESK - person for Southfield oral surgery office, clerical experience preferred, call Mon. thru Fri. 9-4 pm. 559-6177

FULL TIME Chairside Dental Assistant, general practice, no Sat. Background or experience preferred. Call for interview. Dr. Allen S. Rubin, 22630 Fenkell, Detroit, Mich. (near Telegraph.) 535-8600

GARDEN CITY AREA doctor's office lab tech with knowledge of general office procedure including typing. Salary open. Send resume to Box 798, Observer & Eccentric Newspapers, 36251 Schoolcraft Rd., Livonia, Michigan 48150

IMMEDIATE OPENING in Ear, Nose, Throat, Allergy office in Southfield. Needs experienced full time help to assist doctor. Must know Vena-punture & typing. Salary open. Hours 9am-5pm. Mon. - Fri. Call for interview 559-5430

Licensed Nurses

Openings currently available on the midnight shift in skilled nursing facility for RNs and LPNs interested in the challenge of geriatric nursing.
Excellent wage & benefits. Flexible scheduling. In service to meet your needs. Contact Kay Kermode, Rn, Director of Nursing,
University Convalescent & Nursing Home, 28550 Five Mile Rd., Livonia. 427-8270

LPN OR RN - part time afternoons & midnight positions available for licensed nurse in geriatric facility. Competitive wages & excellent working conditions, Farmington 477-7373

LPNS
Full or part time. Day & Afternoon shifts. Apply 9 AM to 4 PM, Mon. thru Fri. The Arnold Home, 18520 W. 7 Mile, Detroit. 531-4001, Ext. 38.

502 Help Wanted Dental-Medical

LIVE IN HOME HEALTH AIDES

Needed immediately. Southfield, Detroit and Pontiac areas. Call Mon. thru Fri., between 8am-4pm for appointment interview.

MEDICAL PERSONNEL POOL
352-6111

LPN'S in house pool. Clean, modern, air conditioned 99 bed basic care facility. Good pay, pleasant surroundings. Choose your own schedule. Call Valerie Bartle RN BON. 326-6424
An Equal Opportunity Employer

LPN's - RN's
•Competitive Wages. •Choose Your Own Hours. •Immediate Placement.
Call Medical Care, 656-1888

LPN'S
with starting wage $6.50 per hour
also RN'S
AFTERNOONS
Apply in person at
MEDICO'S RECOVERY CARE CENTER
22355 W. 8 MILE RD.
3 blks. W. of Lahser

L.P.N. Medical Assistant

Are organization & public relations your strong points?

Use your background as an L.P.N. medical assistant to work as a co-ordinator with temporary nursing service. Position open in Detroit area. Duties for this full time, day position includes staffing, scheduling & follow up. Shared on call responsibilities involved.

Applicants should have assertive, pleasant personality, good organizational & inter-personal skills & enjoy telephone communication. Minimum of 3 years recent work experience required.
EXCELLENT WORK RECORD MANDATORY. Please call Mon-Fri toll free from 10am-4pm. 1-800-255-5018 or 5019
An Equal Opportunity Employer

L.P.N. - RN.

ALL SHIFTS - Full or part time positions available in this modern nursing home. Good starting salary. Hospital insurance. Come in and see Mrs. Ferguson at Nightengale West, 8365 Newburgh Rd., Westland near Joy.

An Equal Opportunity Employer

L.P.N.'S
PRIVATE DUTY
MILFORD AREA
CALL TODAY FOR DETAILS
1-800-462-7593

MEDICAL ASSISTANT
With some laboratory experience. Full time. Farmington area. Call 474-2601

MEDICAL ASSISTANT
Experienced - part time. No evenings. Northwest area. Call after 10 AM. 538-7800

MEDICAL ASSISTANT, experienced, for Troy physician's office, full time, days, Mon.-Fri. Send resume to Box 788, Observer & Eccentric Newspapers, 36251 Schoolcraft Rd., Livonia, Michigan 48150

Medical Assistant Part Time

National medical company has part time opportunity for energic, enthusiastic individual to work with Detroit branch office as a co-ordinator. Business involves paramedical exam service. Candidate must have excellent work record, pleasant personality, & enjoy telephone communication. Venapuncture & EKG experience a plus. Please call toll free 1-800-255-5018 or 5019 from 10am-4pm.
An Equal Opportunity Employer

MEDICAL ASSISTANT - experienced, OB-GYN practice. Full time. Travel between Livonia & Southwest Detroit office. Some front desk preferred. Good salary & fringes. 474-4590

MEDICAL office has opening for mature individual with prior medical experience and blood pressure reading. Medical terminology and skilled typing a must. Southfield area. 352-6642

MEDICAL office in Farmington Hills. Experienced in proper insurance billing procedures, etc. Excellent benefits. 9AM-5PM Mon. thru Fri. 478-7733

MEDICAL RECEPTIONIST
for 2 surgeon office. Must have experience on pegboard. Light typing, filing & answering phone requires mature person with pleasant personality. 4 day work week, no evenings or weekends. 341-7611

MEDICAL RECEPTIONIST
EXPERIENCED
Plymouth Canton Area
$5 to $5.75 per hour. Blue Cross Blue Shield, pension and profit sharing. Must know pegboard and insurance. 5 day work week. Apply to: Box 766, Observer & Eccentric Newspapers, 36251 Schoolcraft Rd., Livonia, Michigan 48150

MEDICAL TRANSCRIPTIONIST, part time positon for experienced person at medical clinic in Southfield. Dictaphone, typing 65WPM or better. Call Mrs Schulman 569-5142 ext 347

MEDICAL TRANSCRIPTIONIST
Experienced Medical Transcriptionist to work in Southfield office days. Excellent pay and benefits. Call 9AM-4:30PM and ask for Sandie Weston, 353-1820

NURSE AIDES
Experienced need only apply. All shifts, full or part time. Flexible scheduling and excellent benefits. Apply 9 AM to 3 PM. Farmington Nursing Home, 30405 Folsom Rd. 477-7400

NURSE AIDES - If you have home care experience, transportation, enjoy caring for the elderly & are able to work on an on-call basis we invite you to join our team.
PRO CARE ONE, INC
The Health Care Professionals

Livonia	522-5753
Southfield	569-4400

NURSE AIDES/ORDERLIES
Training class starting Aug. 18. Full and part time permanent positions. Apply Mon. thru Fri. 9am to 3pm. Farmington Nursing Home, 30405 Folsom. 477-7400

NURSES AIDES - ORDERLIES
•Competitive Wages. •Choose Your Own Hours. •Immediate Placement.
Call Medical Care, 656-1888

502 Help Wanted Dental-Medical

NURSES AIDES
Full Time
MATURE PERSONS
Afternoons & Midnights

Will Train, modern nursing home, Westland - Livonia - Plymouth area. Apply in person. See Ms. Watkins, NIGHTENGALE WEST Convalescent Home, 8365 Newburgh, near Joy Rd., Westland.

NURSES AIDES
LIVE IN
Needed for private duty to live in the patients home, 2 to 5 days per week. One year experience and own car necessary. Choice locations, benefits available.

Quality Care
643-0311

OFFICE NURSE or Medical Assistant, experienced for part time day shift only. Knowledgeable in blood drawing, & EKG, four family physician office. 354-3030

OPHTHALMOLOGIST OFFICE needs part time receptionist, afternoons, experience preferred. Rochester area. 652-1166

ORTHODONTIC CHAIRSIDE Assistant. Modern, progressive orthodontic practice in Birmingham. Clinical orthodontic experience required. 647-0696

PART TIME Medical office, West Bloomfield student preferred. Must have own transportation. 553-4770

PART TIME person to type medical reports - prefer some knowledge of laboratory tests. Evening hours, rotating weekends. Call for appointment between 12 and 5 PM. 271-7171

PART-TIME - Ultrasound Tech for cardiologist office, experienced in Echo Cardiogram, also able to assist with patient care. Call btwn 10-6pm. 569-4232

PERMANENT PART-TIME R.N.
Southfield area Exam Center requires PFT, EKG, Venapuncture, Audio & Vision experienced R.N. Mornings, 5 days per week. Call 9-5PM, 557-3838

PERSON to run Construction of Ortho Appliances. Must be good with hands. 4 day week. Birmingham area. 644-5221

PODIATRY OFFICE in Westland has 2 full time positions available. Both positions require an experienced, enthusiastic and self-motivated person with a medical background. The first position is for a person experienced in medical insurance billing, peg board and secretarial/receptionist functions. The second position is for a person experienced in medical assisting. Send resumes to P.O. Box 97, Westland, Mi. 48185.

PRIVATE MENTAL Health Clinic now accepting applicants for positions as:
B.A. to PH. D. Psychotherapists
Alcholic Coordinator/Therapists
Employee Assistance Coordinator
Psychometrician
Send resume to:
Executive Director,
Huron Valley Institute
29930 W. 12 Mile Rd.
Farmington Hills, MI 48024

RECEPTIONIST & Medical Assistant needed for medical office. Write: Kenwood Medical Center, 20901 W. 7 Mile, Detroit, Mich 48219.

RECEPTIONIST - COMPUTER BILLER needed for medical practice. Mature, responsible individual is essential. Knowledge of third party billing, medical terminology & typing - a must. Please call to arrange for an interview, ask for Office Manager, 349-9023, or 425-0337

RECEPTIONIST, experience preferred, part time. Livonia area. 477-5477

RECEPTIONIST/ASSISTANT
for Southfield oral surgery office. Experience preferred. Call for appointment. 358-1976

RECEPTIONIST/Secretary for Livonia specialty dental office. Full time Mon thru Fri, no Sat or evenings. Experience necessary. Send resumes to box 800, Observer & Eccentric Newspapers, 36251 Schoolcraft Rd., Livonia, Michigan 48150

Registered Nurses
UNIQUE OPPORTUNITY
Work for a service that is the first of it's kind in the mid west. This is not staff relief! Full time or part time available on all shifts. Call Michele Monday-Friday 9am-5pm.

Doctor-On-Call
569-6800

Registered Nurses
For 18 bed alcoholism unit & 36 bed phychiatric unit.
Call L. McMaster Mon-Fri, 8am-4pm

338-7144
Woodside Medical
845 Woodward, Pontiac

RN's & LPN's
Full and Part Time
All Shifts
Ardmore Acres Hospital
19810 Farmington, Livonia
474-3500

RNS & LPNS
full and part time positions available on Midnight shift. Excellent benefits. No rotation. Contact Nursing Office, Southfield Rehabilitation Center, 22401 Foster Winter Dr., Southfield, 9 Mile - Greenfield area. 569-1500, Ext. 319

RN'S - LPN'S
New Rates
New Facilities
PRO CARE ONE
The Health Care Professionals

LIVONIA	522-5753
SOUTHFIELD	569-4400

RN'S - LPN'S
PART TIME AFTERNOONS
FULL or PART TIME MIDNIGHTS
Contact Mrs. Ostlund
Middlebelt-Hope Nursing Center
38410 Cherry Hill, Westland
326-1200

RN'S
Needed Immediately
Flexible Scheduling
Choice of Assignments
Top Wages

MEDICAL PERSONNEL POOL
352-6111

502 Help Wanted Dental-Medical

R.N.'S
$12.50 PER HR
SPECIAL PROJECTS

We are in need of R.N.'S to work on several special projects that we have available. Your choice of hours, shifts & location. Please call or stop by today so that we may tell you about this very special opportunity.

TEMPORARY HEALTH CARE SERVICES
16415 W. 8 Mile, Southfield
835-5400

WHITEHALL HOME on Grand River needs Nurse Aide, 21 years of age or older, to take charge on the midnight shift. Fri. Sat. & 1 Sun. a month. Call 474-3442

WOMENS MEDICAL Clinic in Detroit has full time position open for medical receptionist with other clerical duties. Call Brenda at 538-0600

X-RAY TECHNICIAN
For Suburban X-ray Department
Call Mon. - Fri. Before 3PM
531-6200, Ext. 302

X-RAY TECHNICIANS

Part time positions are open on the day shift and on the afternoon shift every other weekend.
Full time positions are available on the afternoon shift.

To qualify for these open positions, you must have previous experience.

We offer excellent wages and benefits. Apply to PERSONNEL OFFICE.

OAKWOOD HOSPITAL
18101 Oakwood Blvd.
Dearborn, MI 48124
(313) 336-3000, Ext. 337

An Equal Opportunity Employer

504 Help Wanted Office-Clerical

ACCOUNTANT - Minimum Bachelors Degree & 5 years experience in public & corporate accounting in the manufacturing industry. General ledger transactions, payroll tax returns & financial statement preparation a must. Troy firm offers excellent salary & benefit package. Please call the controller at 583-9900

ACCOUNTANT- Southfield based real estate corporation needs recent college graduate with a major in aacounting, 1 yr. experience preferred. Excellent growth opportunity for hard working, career oriented individual. Send resume to: Box 770, Observer & Eccentric Newspapers, 36251 Schoolcraft Rd., Livonia, Michigan 48150

Accounting Clerk

Career opportunity, full time position now available with expanding Southfield Corporation. Good salary and benefit package, convenient office location. Some work experience desired. Please send resume to: Accounting Supervisor, 30555 Southfield Rd., Suite 400, Southfield, MI 48076.

ACCOUNTS PAYABLE CLERK
we have an opening for someone who enjoys working with numbers and prides themselves on good organization. Some experience is helpful but not necessary for this full time position. Please call between the hours of 10am-3pm. 548-3206, ext. 18

ACCOUNTS RECEIVABLE position with typing. Starting salary $3.75 per hour. Benefits included. Apply in person beteen 9-12 noon weekdays. Scott Management Co., 24901 Northwestern Hwy. Suite 700, Southfield.

ACCOUNTS RECEIVABLE Supervisor. Immediate opening for person with previous experience in collection, customer account reconciliation and credit approval for growning company in Belleville. Qualified applicants only please call 9 AM to 12 Noon. 697-9151

ACCOUNTS - receivable clerk, typing 50 WPM, knowledge of debits & credits, taking care of cash receipts, posting to ledger, sales summary & commission computation, Royal Oak company, $10,400, fee paid

SECRETARY - fascinating Southfield company, typing 65 WPM, light bookkeeping, benefits, $12,000, fee paid

LOIS RAY PERSONNEL
559-0560

AD AGENCY Secretary Receptionist, busy Farmington Hills agency needs experienced Secretary Receptionist. Superior typing skills, 65 WPM minimum with shorthand. Salary to match ability plus fringes. Call for App't. Thompson Advertising, 553-4566

ADMIN. ASST.

Special features in this prime spot involves hire and fire duties. Top skills a must for $16,000 start with this aggressive entertainment Exec.

562-8900 649-4144
Your New Boss Pays Our Fee
HARRIET SORGE PERSONNEL

ADVERTISING SECRETARY
Enter the exciting world of national promotion. Large firm needs your good clerical and client contact skills. $11,000 Fee paid. Call Cheryl.
644-4600
SNELLING & SNELLING AGENCY

APPLY NOW
TEMPORARY JOBS FOR
SENIOR TYPISTS
SECRETARIES
WORD PROCESSORS

TOP PAY
Suburban Office Services

ROCHESTER	651-1500
FARMINGTON	477-9840

ARCHITECT needs a Secretary. Part time preferred, but will consider full time. Must be good typist with congenial personality. 851-5581

ARE YOU Tired of the lack of challenge? Electronic typewriters are the latest for offices. Become a district manager of your own sales area. Very lucrative. Quist Typewriter Company. 1717 Stephenson Highway, Troy, Mich. 689-8000

504 Help Wanted Office-Clerical

ATTENTION:
All secretaries with shorthand, word processors, statistical typists and medical transcriptionists with office experience. Your skills are needed now for temporary assignment. Call for an appointment between the hours of 9-4 except 12 noon-1pm.

Somebody Sometime
Temporary Help

47322 Farmington Road
(In Burton Executive Park)
525-5170

16415 W. 8 Mile Road
272-8500

ATTENTION
Word & Data Processors
Typists, Stenos & Secretaries
BE #1 - TEAM UP WITH:

MANPOWER
TEMPORARY SERVICES

LIVONIA	478-1130
TROY	585-5595
TAYLOR	283-1860
PONTIAC	666-2200

AUTOMOBILE DEALERSHIP Seeks full time cashier. Monday thru Friday, 40 hrs. per week, typing rquired. Apply in person, Erhard Motor Sales, 477-6404

BIRMINGHAM CPA firm needs individual for general office, reception and typing. Some experience necessary. Permanent position. 647-4400

BIRMINGHAM law firm seeks experienced legal secretary with excellent skills. Salary commensurate with ability, plus benefits. Call Pat. 645-0800

BOOKKEEPER
Experienced thru general ledger for small manufacturing company. Computer knowlege helpful. Salary commensurate with experience. Call Debbie for appointment. 689-2400

BOOKKEEPER experienced thru Trial Balance. Salary commensurate with experience. Send resume with salary requirement to: Attention J. Luxon, 26555 Evergreen, suite 602, Southfield, MI 48076.

BOOKKEEPER - full charge for general contractor near Rochester. Applications being accepted by: Guest Olds & West CPA's. For interview call 645-1414

BOOKKEEPER- Full Charge, Southfield real estate company needs bookkeeper with good working knowledge of accrual entry. Send resume to Box 770, Observer & Eccentric Newspapers, 36251 Schoolcraft Rd., Livonia, Michigan 48150

BOOKKEEPER with good typing skills. Able to do all payroll taxes and post ledgers. Must have experience in CPA firm. Salary open to commensurate with abilities. Southfield CPA. 354-0742

BRIGHT WARM personality needed to answer customer service lines and keep service records for telephone interconnect company in Southfield. Light typing. Mature only. Call Mrs. Carver at 354-4444
An Equal Opportunity Employer

BUSY WEST BLOOMFIELD Real Estate Office seeking 2 full time and 1 part time secretary. Good typing skills and pleasant phone manner a must. Real Estate experience and shorthand preferred. Call 851-4990

CAREER ORIENTED Individual needed for full time employment. Must be analytical, posess an apptitude for figures, detail minded, good typing, and bookkeeping experience. Have recent experience. Excellent salary & benefits. Apply at Allmand Associates, Inc., 12001 Levan, Livonia.

CLERK TYPIST - general office work, must type 50 WPM. Part time, 3 days week, 9 to 5 PM., days flexible. Call Mrs. Michalak. 352-8513

CLERK TYPIST needed for small Insurance office in Southfield. Good mathamatical and typing abilites. Call for appointment. IRM 354-3050

CLERK/TYPIST
Southfield mortgage company has immediate opening for a clerk/tpyist in the collection department. Required skills include extensive telephone work, the ability to work with people & a typing speed of 50 WPM. Experienced only. Call Mr. Wallace from 10am-12 Noon or 2:30-4:30PM. 353-0660
An Equal Opportunity Employer

COURT REPORTER Needs note reader &/or typist, must have equipment, experience necessary. Days 224-2467, After 5PM 644-3498

DATA ENTRY
Terminal Operator

Farmington Manufacturer needs Data Entry/Terminal Operator. Must be experienced on 3741/3742 data station. Very pleasant working environment. For interview please call
Diamond Automation Div.
476-7100, Ext. 216
Equal Opportunity Employer M/F

ESTABLISHED leading photographic studio in Southfield has exceptional opportunity for a mature person 30 & over with a minimum of 10 years retail sales experience. Typing & filing experience helpful. Call Wed. Thur or Fri only. From 10-4pm. 352-7033

EXCELLENT OFFICE POSITION

Requires accounting/bookkeeping/data processing experience. Professional service firm in Northville area has opening for person to manage & accomplishment all financial matters, payroll, client billing & general ledger. Applicants must be neat, well organized and have high quality standards. Send resume to box #778 Observer & Eccentric Newspapers, 36251 Schoolcraft Rd., Livonia, Michigan 48150

EXCITING typing job. Physician - writer needs competent typist to transcribe parts of book from dictated audio tapes. Must be reliable, experienced with excellent spelling, no smoking. Contact Denise 872-1300

EXECUTIVE SECRETARY
Bloomfield Hills Real Estate Developement company needs very competent secretary to handle work flow of several executives. Shorthand is a must and proficiency on word processing equipment is a plus. Position becomes available Aug. 17. For interview call Carol between 9 and 11 am at 642-8876

EXECUTIVE SECRETARY OPENING IN FARMINGTON HILLS OFFICE. TYPING AND SHORTHAND REQUIRED. GOOD PHONE AND PERSONAL MANNER A MUST. EXPERIENCE PREFERRED. CALL MS. HANSON 851-2600

504 Help Wanted Office-Clerical

EXECUTIVE SECRETARY
TO $15,600

Work for Sr. partner in law firm. Your typ

504 Help Wanted Office-Clerical

INVOICING & RECEIVABLES
Experienced person to operate Burrough's L-5000. 5 days. Benefits. R. M. Wright Co., 491-3400

LEGAL DICTAPHONE TYPIST
Needed for Southfield law firm. Legal experience required. For appointment, please call: Carole. 355-2871

LEGAL OFFICE seeking excellent typist. Will train. 645-9502

LEGAL SECRETARY
Experienced in civil litigation for Bloomfield Hills Law firm. Excellent typing skills, NO shorthand. Salary commensurate with experience and ability. Fringe benefits. Call Robin at 858-2443

LEGAL SECRETARY - for Plymouth law firm, excellent typing ability, dictaphone experience & shorthand preferred. Experience necessary. 453-4044

LEGAL SECRETARY, part time, for Southfield law firm. Experience required. Call between 11AM-4PM 352-0600

LEGAL SECRETARY needed for Troy law firm. Experience preferred but not required. Excellent benefits. Salary commensurate with experience. Contact Deon for interview. Phone 879-0300

LEGAL SECRETARY for Southfield lawfirm, 12 Mile & Northwestern Hwy. Job requires typing, 70WPM dictaphone & ability to handle responsibilities. Some knowledge of bookkeeping will be helpful but not essential. Good benefits. Ask for Donna or Kathy. 355-2100

LEGAL SECRETARY for Southfield law firm specializing in corporate & tax matters, unlimited career opportunity including para legal position. 5 yrs. legal experience required, word processing experience desired, excellent salary & benefits. Send resume to box #782 Observer & Eccentric Newspapers, 36251 Schoolcraft Rd., Livonia, Michigan 48150

LEGAL SECRETARY
For Troy offices. Experienced corporate law. Skilled Mag Card A typewriter, shorthand, 90wpm. Salary to $14,000. Excellent benefits. Fee Paid
552-8320
Assoc. In Personnel

LEGAL SECRETARIES
Tired of going to work doing the same routine tasks and seeing the same tired faces? Are you bored and unchallenged? Are you ready for a change? Telephone us, we can help you secure a more interesting and rewarding position. Personnel at Law is actively seeking experienced Legal Secretaries for a wide variety of legal firms and corporate legal departments located throughout the tri-county area.

Permanent and temporary positions are available. After hours appointments can be arranged. There is never a charge to you for our professional placement assistance. Call, come in or mail your resume in complete confidence.

PERSONNEL AT LAW
3000 TOWN CENTER, SUITE 2580
SOUTHFIELD, MICH 48075
Southfield 358-0060
Dearborn 522-3140
Renaissance Center 567-0141
Troy 649-2042

LEGAL SECRETARY for Southfield law firm. Experienced. Call Nancy 352-9080

LEGAL SECRETARYfor Southfield office will train, shorthand preferred. Salary commensurate with experience, benefits 354-4030

Legal Secretaries
Highly respected established agency serving the legal community in the tri-county area, for over 15 years, has openings for Legal Secretaries for immediate placement, both permanent and temporary. Fee paid by employer.
HILLSTROM & ROSS
626-8188

Legal Secretaries
Joanne Mansfield is a specialist in finding the best position for you in the legal field. These positions include legal secretaries, para-professionals, and law office management personnel.

Permanent, part time and temporary positions available for experienced legal personnel in the greater metropolitan area.

Invest in your future by contacting Joanne, the legal placement professional today. All fees company paid.

MANSFIELD & ASSOCIATES, INC
900 Tower Drive - 8th Floor
Troy, Mi. 48084
(313) 879-8832
Subsidiary of Laser Personnel Inc

LEGAL SEC'Y - General Practice
Experienced Preferred
8 Mile & Southfield area
Ask for Diane 424-8582

MANAGEMENT TRAINEE for rental agent. No license necessary. Will train. Excellent career opportunity. Suburban Home Rentals 968-5311

MANUFACTURERS REP
in Southfield has challenging opportunity for career minded secretary who can think. We are looking for a dedicated person who can assume responsability & handle everyday routines in a 5 man agency. Good working conditions. Usual office skills required especially a pleasing telephone manner. Experience preferred, salary open. 557-4780

MATURE Person needed for receptionist position, pleasent phone manner, typing preferred for Plymouth Law Firm. 453-4044

MATURE WOMEN
For telephone marketing. Work 6½ hours per day, 5 days per week. Salary, bonus, hospitalization & share the profit plan. Apply between 9 AM-4 PM. 25743 W. 7 Mile Rd., corner Beech Daly.

MEDICAL RECEPTIONIST
$12,000 TO START
Your talent for typing and flair for insurance will guarantee you this exciting position and fabulous benefits.
Snelling & Snelling
336-7400

MESSENGER/Girl Friday, experienced, needed for prestigious Southfield law firm. Call Gerry 353-7620

OFFICE GIRL needed for Accounts Receivable - Office Supply Store. Some experience required. SyDraft, Inc. 968-2620

OFFICE - manager for Farmington company, your organizational skills and "people" personality plus typing & several yrs. experience will qualify you. Salary $300 to $325 week plus benefits & fee paid.

AD AGENCY - in suburbs needs secretary, no shorthand. Professional type able to compose own letters will start at $9600 to $10,200. Beautiful offices, many benefits, and fee paid.

LEGAL - secretary for Bloomfield firm, real estate experience preferred, newly created position offers salary of $13,00 to $15,00 with excellent bonus plan. Fee paid

ADAMS & MARTIN
PERSONNEL
1000 S. Woodward Birmingham
646-5600
DIAL A JOB
24 Hour Service To Hear About Our Most Recent Openings.
646-8780

504 Help Wanted Office-Clerical

OFFICE WORKER needed, office skills and typing, pay negotiable. Benefits included. Lahser Hills Nursing Center. 354-3222

ONE CALL DOES IT ALL!
Place your classified want ad in Suburban Detroit's finest market.
The Observer & Eccentric Newspapers
591-0900 Wayne
644-1070 Oakland
852-3222 Rochester/Avon
Use your Visa or Master Card

OPTOMETRIC office receptionist, Mon. 9AM-5:30PM, Tues., Thurs., Fri., 3-8PM, Sat., 9AM-2PM. General office. Farmington area. 476-0885

ORDER DESK
Phones, typing, light shorthand, and lots of customer contact on this busy order desk. $13,000 to $14,000 and company pays fee in Farmington Hills.
#1 Personnel Place
846-7280

ORTHODONTIC SECRETARY Receptionist. Thorough, personable individual with office management and clerical skills who enjoys meeting people. Excellent communication skills needed. Computer experience helpful, full time, Birmingham area. 647-0696

PAYROLL CLERK
Part time position, 2 to 2½ days per week. Call now for an appointment
557-2505

RECEPTIONIST/TYPIST
for general office work, good typing skills. Experience preferred. Good salary and full benefits. Canton area. 397-8844

RECEPTIONIST-Typist wanted for Troy patent law firm. Good typing skills and pleasnt telephone manner essential. 649-3323

RECEPTIONIST-TYPIST for busy Southfield CPA office. Full time position requires accurate typing & some figure detail. Call 557-5255

RECEPTIONIST SECRETARY for Troy law firm, typing 60 wpm, legal experience not required. Call Lesa, at 649-0120

RECEPTIONIST. Mature, responsible person with initative, good typing and dictaphone experience for Birmingham CPA office. Hours 9 am to 2:30. Call Evelyn 645-1660

RECEPTIONIST/TYPIST - Southfield consulting firm has immediate opening for well groomed person. Experienced on busy switchboard. Position requires accurate typing of technical material. Salaried position with excellent benefits. Send resume to: Mrs. Bessesen, 25711 Southfield Rd., Southfield, Michigan, 48075
Equal Opportunity Employer M/F

SECRETARY ACCOUNTANT
or one person builder's office. Experienced person to run and manage office. Must have strong accounting and typing ability. Previous experience in real estate or construction. 851-1669

SECRETARY
Accurate typist, 70 WPM plus, some shorthand, telephone answering. Birmingham location. 8:30 - 5pm 645-0740

SECRETARY- C.T.C. is seeking a secretary, must be an efficient typist, take shorthand & dictation. Send resume salary required to P.O. Box 2191, Southfield, Mich. 48037

SECRETARY - experienced, mature person. Apply: Farmington Village Cooperative, 34476 W. 9 Mile, Farmington Hills. 476-3181

SECRETARY - Fast growing corporation requires secretary with excellent typing and dictating equipment skills. Some shorthand and word processing helpful. Ability to deal with people important. Send resume, and salary requirements, to: Box 784, Observer & Eccentric Newspapers, 36251 Schoolcraft Rd., Livonia, Michigan 48150

SECRETARY - For manufacturer's representative. Typing, bookkeeping, general office work. 1 girl office, for 3 salesmen. Work Mon., Wed, Fri. 20 hrs/wk. Send resume to M.B. Sales, P.O. Box 2118, Farmington Hills, Mi. 48018

SECRETARY for office in Troy. Experience necessary. Typing 60 WPM and statistical typing experience. Pleasant working conditions and good benefits. Send resume stating references and salary history to: Box 786, Observer & Eccentric Newspapers, 36251 Schoolcraft Rd., Livonia, Michigan 48150

SECRETARY for small legal firm in Southfield. Word processing experience desirable. Shorthand and dictaphone. 358-1770

SECRETARY
For auditing department of Southfield based organization. 2 years secretarial experience. Ability to take shorthand at 80 WPM and type 60 WPM. Competitive salary with fully paid benefit package. Call 557-3200, Ext. 254.

SECRETARY
For Farmington Hills corporate office. Excellent typing and shorthand required. Must be good team worker. Pleasant work environment. Competitive salary and benefits. Send resume, in confidence, to Box 808, Observer & Eccentric Newspapers, 36251 Schoolcraft Rd., Livonia, Michigan 48150
An Equal Opportunity Employer

SECRETARY - Full time, salary negotiable. Must be neat in appearance. Troy area. Call after 6pm 731-2067 528-0117

SECRETARY - Girl Friday for full time position with small prestigious company dealing in international business. Must be well organized and a good typist. Call Mr. Lewis after 10:30 am 646-7557-4550

SECRETARY
If you are an organized, self-starter with a dynamic personality our client would like to meet you. The individual hired must have typing and shorthand skills plus 3 years secretarial experience. Company offers top-of-the-line benefits plus a competitive salary. Company pays fee. Call 649-1105.
ADANAC PERSONNEL

SECRETARY needed for Ad Agency in Troy. Good typing & shorthand skills. Office experience required. Send resume to box 794, Observer & Eccentric Newspapers, 36251 Schoolcraft Rd., Livonia, Michigan 48150
An Equal Opportunity Employer

Secretary
Permanent full time position with Michigan's largest security organization. We're looking for a poised, outgoing person able to type at least 60 WPM accurately. Excellent working conditions with full benefits including paid holidays, paid vacations & health insurance. For appointment call Monday thru Friday 10am-4pm.
837-8733

SECRETARY/RECEPTIONIST- Stock brokerage experience helpful but not required. 8:45am-4:45pm, 5 days per week. Send resume to P. O. Box 429, Plymouth, Mich. 48170. Attn: Linda

Secretary/ Receptionist
Livonia real estate firm. 55 WPM, accurate typing. Good phone voice. Full time. Call 10 AM. to 4 PM. Ask for:
Miss Tracy
464-6400

SECRETARY
Skilled in typing & shorthand. Automotive supplier business, Southfield/Birmingham area. Salary negotiable. 352-4567

SECRETARY/typist
Large mental health facility located in Southfield needs secretary with medical background, including insurance billing, for diversified clerical position. No shorthand necessary, type 60-70WPM, transcription experience preferred. Call Mon-Fri 8:30-5pm. 353-0077

SECRETARY WANTED
for small construction firm in Livonia.
261-7760

504 Help Wanted Office-Clerical

SECRETARY with at least 1 year legal to work in our negligence area. Call 559-4210

SECRETARY
With desire for advancement. Major financial corporation is looking for an aggressive individual for their expanding office in the Birmingham area. Qualified candidate will have adequate typing and office skills. Salary commensurate with experience. Compensation includes an excellent benefit package. Please forward resume to:
Equico Lessors, Inc.
Attn: Mr. Greg Pentiak
Ass't Vice President
P.O. Box 1138
Birmingham, Mi. 48012
(A subsidiary of the Equitable Life Assurance Society of the United States)

SECRETARY
$10,000 PLUS
Prominent blue chip firm desires your sparkling skills for this fabulous position. Real estate experience a plus, terrific raises and benefits.
Snelling & Snelling
336-7400

SECRETARY, 1 girl office. Forms company located in Livonia looking for minimum 3 years experience in bookkeeping, inventory control & general office. Call for appoinment. 425-6033

Senior Typists
Secretaries
Word Processors
We have long and short term assignments. Call now for appointment.
LIVONIA 525-0330
SOUTHFIELD 569-7500
WARREN 977-0860
DEARBORN 565-8060
WITT SERVICES
The Temporary Help People

Stenographer
With good typing and shorthand skills. Some office experience necessary. National Real Estate Company located in Southfield. Company paid benefits. Call Carmen between 7:30am and 5pm.
353-5880

TELEPHONE SALES & Customer relations person for Southfield hardware distributor; must be experienced and well organized; need pleasant personality, typing and general office skills; no pressure or quotas, full time. 355-5890

TEMPORARY - secretarial position for corporate executive. Must have a minimum 2 full yrs. secretarial experience and excellent skills. No fee.
Uniforce Temporary Services
646-7660

The Professionals HAVE ARRIVED!
Troy's newest temporary service has opened its doors. Applications now being accepted for BI-LINGUAL SECRETARIES, TRANSLATORS & INTERPRETERS in the following language areas: German, Spanish, Italian, Japanese. Call Dennis Ghezzi 649-6117.
Barclay Diversified Temporary Servces

TYPIST - general office clerk. Good typist, willing to accept numerous general office responsibilities. Send resume to: Box 790, Observer & Eccentric Newspapers, 36251 Schoolcraft Rd., Livonia, Michigan 48150

VARIETY SECRETARY
Challenge and responsibility. 3 years experience, good skills, type 65, shorthand 80, ability to organize and handle details for busy executive can start you at $225 per week plus benefits. Company pays our fee. Hurry, call
PERMANENT STAFF
TROY 362-4004

Word Processors
TOP RATES FOR QUALIFIED OPERATORS
IBM
WANG
LANIER
XEROX
Call For Appointment
Suburban Office Services
ROCHESTER 651-1500
FARMINGTON 477-9840

505 Help Wanted Food-Beverage

BAKERY COUNTER PERSONS
Needed - Apply at The Cheesecake Factory, Tally Hall, Hunter's Square Mall, 14 Mile & Orchard Lake. 855-5488

BAKERY SALESLADY
Experienced. Oak Park.
Call after 5pm,
355-3788

BANQUET SUPERVISOR, night hostess & Dining Room Manager wanted, apply Southfield Manor, 25626 Telegraph Rd. 352-9020

BARMAIDS, BUSBOYS, WAITRESSES
Livonia area
Call evenings
422-8290

BIG BOY RESTAURANT
Need experienced Cooks for day and night. Apply 2995 East Long Lake Road, Troy. 879-5866

BIG BOY RESTAURANT
...needs experienced manager for nights. Apply: 15750 J. L. Hudson Dr., Southfield. Ask for Joe. 569-0030

BLOOMFIELD CHARLEY'S is now accepting applications for Waiter/or Waitress position. Hostess also. Please apply in person, 5656 W. Maple, & Orchard Lake Rd., W. Bloomfield.

BLOOMFIELD CHARLEY'S now accepting applications for mature day food preparation person and pizza maker. Apply in person - see Tony. 5656 W. Maple, near Orchard Lake Rd.

BROILER Cook experienced. Alexander's Restaurant. Apply in person. 34733 Warren, Westland.

- CAFETERIA HELP -
Troy/Birmingham or Southfield area. Openings for: Cashiers, Cooks, Servers, Dish Machine Operators, Food Preps; & Room Attendants. Mon. thru Fri., Days. No Holidays! Benefits provided. For Interview appointment, call 855-4999

CHEF/COOK
Experienced with homemade soup & sandwiches. Apply at:
SMART ALEX
FOOD & SPIRITS
(The Market Place)
WONDERLAND SHOPPING CENTER
522-6834

COOK - for Birmingham church, part time, call weekdays 644-7713

COOKS, Experienced, and Dishwashers. Apply in person. The Biscuit Company, Restaurant, 6071 Middlebelt, Garden City.

COOKS
FULL time evening shift now available. Must have good experience and have neat appearance. Excellent pay and benefits. Apply in person between 1 & 3 PM. or by appointment.
BLAKENEY'S RANCH HOUSE
28333 Grand River, Farmington
477-8545

COUNTER HELP & Donut finisher. Over 18. Afternoon or Midnight shift. Apply in person only. Dunkin' Donuts, 1043 Ann Arbor Rd., Plymouth, Mi.

505 Help Wanted Food-Beverage

DAY WAITRESS
18 yrs. or older, good pay, Blue Cross available. Apply in person, Cloverdale Dairy, 447 Forest, Plymouth.

DELICATESSEN counter help wanted for Southfield deli, full time & part time, good pay, pleasant working conditions. Ask for Sid, 352-7377 or 559-2550

EXPERIENCED COUNTER person for fast Deli operation. Must be good. Call Lance at 626-8950

EXPERIENCED COOK
If you have 2 yrs. experience in quality cooking and are skilled in sautee & grill work apply, 5 day week position, 12 noon - 9pm. Complete fringe benefits and good salary.
HILLSIDE INN
41661 Plymouth Rd. Plym,

FULL TIME Restaurant help, all positions open. Days & afternoons. Apply in person, Elias Bros. 6675 Telegraph, Birmingham, near Maple.

GENERAL CAFETERIA WORK, 7am-3pm, full time, Farmington area. Call Marie at 553-2000 ext. 327

HARDEES OF PLYMOUTH
Is currently accepting applications for Shift Supervisors. Applicant must be 18 yr. or older with a high school diploma and have own transportation. Management experience helpful but not necessary, excellent growth opportunity.
Apply in person at:
115 N. Main St.
Plymouth

HOSTESSES
Part time, days & week ends, no experience necessary. Apply in person, Original Pancake House, 19355 W. 10 Mile Rd. Southfield. (Between Southfield & Evergreed Rd.

HOUSEWIVES
Work part time as Waitress, 3-4 afternoons a week, 5-11pm. Apply Blazo's Pie Shop, 449 N. Wayne Road, near Cherry Hill.

NIGHT MANAGER WANTED
Apply in person:
Canton Big Boy
45250 Ford Rd.

NOW HIRING
Bus Persons
Dishwashers
Cooks & Prep Cooks
Apply in person only, after 2:30pm.
J. Ross Browne Whaling Station
2262 So. Telegraph, Bloomfield Hills.

PART TIME Help wanted- for sub contract food person. Cafeteria workers also needed. Call for appt. between 8:30AM-11AM. Mon. thru Fri., Southfield. 557-3200, ext. 498

PEABODY'S - Day & night bus boys needed. People who can stay in fall & winter. Apply between 2-4 PM. Mon-Fri. 154 S. Hunter, Birmingham.

Restaurant Help
OLGA'S KITCHEN
Applications are now being accepted for full and part-time positions
• WAITRESS/WAITER
• HOST/HOSTESS--CASHIER
• COOKS
• BUSPERSONS
Apply in person only at:
EASTLAND
NORTHLAND
OAKLAND SHOPPING CENTER
An Equal Opportunity Employer

SALAD GIRL wanted, day shift, experienced only need apply. Luigi's Pizzeria, 1087 W. Long Lake, Bloomfield Hills.

SANDWICH MAKERS - and light prep persons needed. Apply at The Cheesecake Factory, Tally Hall, Hunter's Square Mall, 14 Mile & Orchard Lake Road. 855-5488

SERVICE ASSISTANT- Position now available for bus/dish help on our day shift. Full & part time shifts available. Good benefits, excellent working conditions. Apply in person only. Denneys Restaurant, 39550 Ann Arbor Rd., Plymouth. 1 block E. of I-275.

SWENSEN'S NOW OPEN
Hiring Management, experienced cooks, waitresses, fountain personnel. Apply at Swensen's of Michigan, Inc., 27841 Orchard Lake Rd., Farmington Hills, Michigan.

WAITRESSES - Experienced in Arm-Carry. All shifts. Rams Horn Restaurant, 20385 Middlebelt Rd., Livonia.

WAITRESSES - Experienced only in food & liquor. Apply Monday thru Friday between 2 and 4pm. Sherwood Inn, 36071 Plymouth Rd., Livonia.

WAITRESSES
Experience necessary. AM or PM. Apply in person: The Sheraton Motor Inn, 1001 Woodward Avenue, Pontiac.

WAITRESSES
Experience preferred. Full or part-time. The Urban Cowboy Saloon, 326-3500 or 464-8447

WAITRESSES
Immediate opening for Waitresses. Breakfast, lunch, and dinner openings. Must be qualified. Contact: Creon Smith, Mayflower Hotel, Plymouth, Michigan.

WAITRESS, evenings, good working conditions, good tips, Novi area. Mrs. McDonald 349-1438

WAITRESS
Full and part time
Paid vacation, medical benefits for full time. Apply at DENNY'S on Greenfield at 11 Mile Rd.

WAITRESSS - experienced only, Athens Family Restaurant, Harvard Row Mall, 11 Mile - Lahser Rd. Southfield.

WAITRESSS Wanted - experienced, Livonia area, 261-3600

WAITRESS wanted. Call Kathy after 5pm. Braeburn Golf Club, Plymouth. 453-1900

WAITRESS WANTED - part time, days or afternoons, good wages, good tips, apply in person, Koney Island Inn, Grand River & Halstead next to K-mart

WAITRESS WANTED
Urban Cowboy
Westland
326-3500

506 Help Wanted Sales

A BIG 75% commmission with small exclusive real estate office, participate in investments, multi list,
Call Joe Trygier Jr.
CLASSIC 422-4400

ABOVE AVERAGE EARNINGS
are what you can expect by joining our Sales Team. Expanding Real Estate firm has a limited number of Sales Positions available in our Troy Office. No sales experience necessary. We provide a complete In-house Sales Training Program...Call Ross Martin. 689-5606

ACCENT YOUR POSITIVE
Join our professional sales team. Super bonus plan, FAST START TRAINING, & More! Call us today for a confidential interview!
Steve Leibhan - Southfield 557-6700
Jack Bourdon - Livonia 476-9100
Bob Gerich - Plymouth 455-5200
Jean Proch- Westland 721-8400
Frank Skrumbellos-Allen Park 388-2200

Chamberlain
AGENCY AVAILABLE
Farmers Insurance Group...Offers complete training program, minimum guarantee per month. Learn without disturbing present job. 557-3266

ALOE VERA
Financial independence can be yours. Distributors needed, superior marketing concept. Call Diane at: 678-2000

ALOE VERA OPPORTUNITIES
Come hear about this amazing plant & how it is used in Fasco Hair & Skin Care Products, 9:30 AM, Aug. 8 at Ponderosa, Northland Shopping Center. For more information Call your Fasco Cosmetics Inc. Distributor. 281-9027

BEE-LINE FASHIONS expanding in this area. Direct sales experience helpful, but not necessary. Sales & management positions available. 722-8559

506 Help Wanted Sales

ARE YOU
MULTI-LEVEL?
WITH OR WITHOUT
SALES EXPERIENCE?
Ground floor, bold new products line you've never seen, yet you will use every day. So will your customers. High repeat volume. A sure winner.
Call Ed at 981-3357

CANVASSARS
Full or part time. Phone or door to door. Highest hourly rate plus commission. Hygrade Building 557-2880

CANVASSER
Door to door for home improvement. Experienced & dependable only. Excellent pay. Mr. Rodgers, 545-1110

CAREER OPPORTUNITY
WITH GROWTH COMPANY
We need additional sales people. Successfull sales background in department store or other sales experience helpful. Rewarding commission opportunity awaits one who wants to pursue a sales career. Excellent benefits.
RAY ELECTRIC
771-2211

CASHIER - SALES.
Permanent full time position available for a mature and responsible woman who seeks a pleasant working environment. Previous retail and clerical experience preferred but we are willing to train the right person. Excellent starting salary plus benefits. If you have a flare for decorating and like to work with people, apply in person at
RAIMI'S CURTAINS 12 OAKS MALL

CENTURY 21 ABC REALTY
No broker competition, no pressure, broker always available. Also schooling reinbursed, best training. Westland office near Livonia. Call Steve Barrer 425-3250

CONDOMINIUM REALTY
Company is looking for a few good people to specialize in condominium sales. We have openings for part-time or full-time in resales and new construction on sites - Real Estate license required.
Please Call...
CONDOMINIUM REALTY
559-3800

COSMETIC SALES
Unique position in Cosmetic sales available for self motivated individual. Previous sales experience preferred. Full time openings and part time evenings only. Apply in person, Thursday, August 6 between 11am- 3pm.
JL Hudson's
Personnel Office
Twelve Oaks Mall, Novi

CURRENTLY INTERVIEWING
Schweitzer Real Estate is expanding. We have a limited number of sales positions available in our Farmington Hills, W. Bloomfield and Birmingham locations. Licensed or not, we provide professional, Fast Start training. Super bonus plan.
0Mac Trabue ... W. Bloomfield/Lakes - Call 851-0300 -
Ken Kernen ... Birmingham/Bloomfield - Call 647-1900 -
Schweitzer Real Estate
BETTER HOMES & GARDENS

DEMONSTRATIONS
Local retail stores. Nationally known cookware. Mature, neat appearance, out-going personality. Sales experience helpful. Part time - weekends. 557-9470

DIRECT SALES MANAGERS
for growth organization. College education required. Sales or management experience preferred. Will train qualified individuals. 855-4972

DIRECT SALES PEOPLE
For a unique plan that makes you more money. Call Belle Cosmetics. 261-4178

DO YOU NEED MONEY?
Part-time - easy, pleasant Phone work. No experience needed. Apply in person, Mon. thru Fri., 4PM-7PM ... 26600 Southfield Rd.; betw. 10 & 11 Mile. Ask for Pam.

EARN FREE Clothes. Newest Fashions. Have a Queens Way Fashion Show. Call Pennie, 533-3946

EARN money in your spare time selling new oil product. Call 459-1552 or 274-2004

EARN WHAT YOU are Worth. I have a business offer that will pay you exactly what you are worth. If you work, your income will reflect it. Thas is a full or part time opportunity. Call 348-6164

FASHION SALES
Above average income plus free fashions according to sales.
For personal interview, call: 421-0496

FIELD SALESPERSON to call on manufacturing companies in metro Detroit. Car required, experience handy but determination a must. 259-0573

FREE REAL ESTATE CAREER SEMINAR
SAT., AUGUST 8, 11am
For more information and/or reservation, call Mike Coulter!
Century 21
Alliance, Inc.
1061 E. Long Lake Rd., Troy
528-1800

FREE TRAINING
RED CARPET is in Michigan & is rapidly growing in the metro area. We are interviewing for sales & managerial positions. RED CARPET offers a complete sales training program at no cost. Be first to join in on the ground gloor of one of the countries largest real estate firms. Call for personal interview. All replies confidential.
MR. RICHTER 522-3500

FURNITURE SALES. Ambitious person needed to sell quality furniture. Some retail experience preferred. Apply at William C. Franks Furniture, 2945 S. Wayne Rd., Wayne. 721-1044

HIGH ENERGY PEOPLE
We are a young, aggressive marketing company. We are a unique, non-competitive advertising service that is currently experiencing tremendous growth. We are looking for self-starters who want to earn $20,000 a year or more. Must have sales experience. No call reluctance. A good closer. Call for interview. 549-6404

HOUSEWIVES
Loose Weight and Earn Top Dollar in weight lose business.
459-2016
474-0828

IMMEDIATE OPENINGS. Carpet Cleaning Sales people wanted, ideal for females over 30. Top pay. Bankers hours. Call 584-3330

JOIN ONE of the largest general equipment leasing companies in the country. Our operations in the Detroit Metro area are expanding, and we are seeking Account Representatives to add to our staff. The ideal candidate will have a proven record in sales and some experience in finance. We offer a base salary plus commissions, company car, a thrift plan with company contributions, group life and health insurance, a company paid pension plan and more. To find out more about how you can join the growing leasing business, please forward a resume to:
Equico Lessors, Inc.
Attn: Mr. Greg Pentiak
Ass't Vice President
P.O. Box 1138
Birmingham, Mi. 48012
(A subsidiary of the Equitable Life Assurance Society of the United States)

LEARN - EARN
EXPENSE PAID TRAINING
MEN OR WOMEN
EXPERIENCED - INEXPERIENCED
Successful firm now hiring & training 5 ambitious people in new financing method for an excellent income in real estate. Commission as high as 80%.
FOR PERSONAL INTERVIEW
CALL MRS. G. BILBRY
EARL KEIM WEST
522-2101

506 Help Wanted Sales

LET US TRAIN you for a new career. Does your present job offer you independence, prestige, a feeling of accomplishment and economic security? If not, you should talk with Farmers Insurance Group today. Call Office, 981-5220. Evenings, 397-0805

LICENSED REAL ESTATE SALESPERSONS
Become a member of the World's largest Resort Time-Sharing Market Co. and involve yourself with the fastest growing industry in today's Real Estate Market. Training provided. For confidential interview contract:
Mary Lou Guilbault, Plymouth Office, 453-2210;
or Brian Hussey, Birmingham Office, 646-0001.
HITCHCOCK GALLERY OF HOMES
453-2210

LOOKING FOR A CAREER?
If you are enthusiastic, ambitious and a hard worker, you have a lot to offer -- and you are just the type of person we're looking for. If you're interested in a life-long career with excellent earning potential, call me, Ron Biskup, at Metropolitan Life, 352-9100, and find out what we have to offer.
An Equal Opportunity Employer

LOOKING FOR Teachers, Professors, & other educational people interested in building a cash flow income using present instructional & teaching abilities. Diversified Income Associates. 545-7729

LUCRATIVE opportunity for results oriented sales manager with growing real estate marketing firm in Livonia area. Degree preferred & 3 years sales experience. Call Jim Hurley 478-9770

LUND MOTORS IS LOOKING FOR
Aggressive, neat, tactful, motivated individual who wants to go a long ways as a winner with a top professional operation is wanted immediately! We hire only the best - Please don't apply unless you can measure up to a winner! We deal with thousands of the cleanest, most desirable used cars in the country. Trans Ams - Z28's - Corvettes - Cadillacs - Lincolns - Mercedes - Farrari - BMW - Porsche - are just a few! Call Mr. Pendleton, 10am-12pm, Monday thru Friday. 549-0100

MAJOR MANUFACTURER
of automotive service equipment & tools needs Rep' for sales & service in Detroit and suburban area. Opening due to growth. Excellent opportunity for agressive individual. Please send resume to Kenneth Wood, Regional Sales Manager, AMMCO Tools, Inc., 2025 East 110th St., Indianopolis, Indiana, 46280.

MANAGEMENT - top benefits. Rapid advancement in Sales Related Business. Must be currently employed in a responsible position. 277-4761

MATURE DEPENDABLE Sales Person. For Twelve Oaks Gift Shop, part time only. Call Days between 10 AM-2 PM. 349-8090

MATURE - SALESLADY experienced, full time, Goldsmith LTD. Twelve Oaks Mall. 348-1000

MATURE Salesperson for ladies department in our Birmingham store. Apply in person at Credit Office, Mitzelfelds, Rochester.

MICHIGAN'S FINEST chain of paint & wallpaper stores has immediate opening for a mature, responsible salesperson for full time employment including evenings & week ends at our Middlebelt store to aid our customers in their selection of wallpaper, paint & window treatments. Good starting pay, excellent working conditions & benefits. Please call Mr. Kolar: 478-9200

MOBILE HOME
Salesman Wanted
FOR WESTERN WAYNE COUNTY
Join this expanding industry for a great future. Generous commission paid. Sales experience necessary.
Reply to Box 578, Observer & Eccentric Newspapers, 36251 Schoolcraft Rd., Livonia, Michigan 48150

NEED HELP to market totally new product used by almost everyone. An unsaturated field offering unlimited opportunities. People now making $10,000 per month and up. Earn money immediately. 353-4299

NEW HALLMARK SHOP IN NOVI
Needs Sales Clerks. Retail experience preferred. Permanent part time. Respond to P. O. Box 646, Pontiac, Michigan 48056

NO EXPERIENCE NECESSARY - Southfield marketing group needs part time telephone people, hours: 5-9pm Mon thru Thurs, 10am-2pm Sat morning. $4 per hour plus bonus to start. For more info call after 2:30pm. 352-8620

ONE CALL DOES IT ALL!
Place your classified want ad in Suburban Detroit's finest market.
The Observer & Eccentric Newspapers
591-0900 Wayne
644-1070 Oakland
852-3222 Rochester/Avon
Use your Visa or Master Card

OUTSIDE SALES PEOPLE needed immediately for Livonia and surrounding community. Experience in advertising sales preferred. Salary plus commission plus car allowance. Excellent bonus schedule with advancement potential. Please call for interview appointment 525-1921

OUTSTANDING positions available with Michigan's largest multi-manufacturer distributor. Automobile required. Minimum $800 monthly. Contact Paragon Products, Ms. Laura Day 729-8583

PERMANENT - part time sales help needed, must be available for flexible hours, tennis experience helpful. Call 647-8090

PERSONNEL COUNSELOR
Do you have the ability to influence people and the confidence in yourself to earn unlimited income by your sales efforts? We will train you and support you with the #1 National Placement Organization - Snelling & Snelling. If you have it, call Bernice Fromm at 353-2090.

PHONE SALES
High earnings, pleasant work. Aggressive persons wanted. Training available. Westland - Canton resident preferred. Call Sam after 5pm. 721-1680

PHONE SALESMAN
for cutting tools & precision instruments. Experienced. Salary plus commission. Oak Park area. 543-9300

PHONE SOLICTORS
Experienced. Commission only.
Call between 12-1 PM.
538-1172

REAL ESTATE Company serving the Plymouth/Canton area is now interviewing for 2 full-time Professional Salespeople. Must be experienced. Unique Commission schedule. Please call Ken Koenig for details. 455-7320

REAL ESTATE SALES
We have openings for 2 Salespeople; no meetings, quotas or pressure. We have a happy Sales Force and we're making money. If you would like to join us, call Joanne for appointment.
Real Estate
NETWORK
Harrison Moore 427-9030

506 Help Wanted Sales

REAL ESTATE SALES
Train with Century 21. No experience as we train to succeed. High Commission Selling in Birmingham, Bloomfield, Farmington, Southfield, Franklin area. Ask for: Mrs. Dickow, Century 21 Fair Towne, 626-8000

REAL ESTATE
IS
EXCITING
and financially rewarding. If you are desirous of making between $20,000 & $100,000 per year - call us. We offer complete in-house training and a massive advertising program. 2 great locations in Plymouth. Contact:
JIM STEVENS
Century 21
Gold House Realtors
459-6000

REAL ESTATE SALESPEOPLE
Excellent opportunity for new & experienced salespeople. Congenial living room atmosphere. Best Plymouth location. 9 offices in Metro Suburban Detroit. Nationwide referral program. Excellent training program. Call:
Mary Lou Guilbault ... for a confidential interview.
HITCHCOCK GALLERY OF HOMES
453-2210

REAL ESTATE
Work with professionals. 2 openings available to top notch sales personnel. Join a firm with 56 years experience in this area. Excellent commission and bonus arrangements. All replies confidential. Ask for Sherry Joyner for a personal interview.
HARRY S. WOLFE CO.
474-5700
33235 Seven Mile Rd.

ROBOTICS
We're looking for the professional sales oriented man or woman who is experienced, self-motivated & not afraid to close. Local company seeks these people to market innovative communications system. World's fastest growing field. No travel. Commissioned sales with unlimited potential, $40,000 plus first year. For interview call:
Mr. Bonnville, 459-2510

MATURE PERSON to work in Retail clothing store. Must be able to work mornings and evenings. Livonia location. For appointment, call: 522-1555

SALES
Applications are being accepted for regular part time & "on call" sales positions. Must be available for flexible schedule, mornings, afternoons, & evenings as well as Sundays. Apply in person Mon. thru Fri. 9:30AM-3:30PM, Personnel Office, fourth level.
HUDSON'S NORTHLAND
An Equal Opportunity Employer

SALES
Part time positions available in several selling departments in our Birmingham & Farmington Stores. For qualified persons, flexible hours include evenings & weekends. Benefits include paid vacation & liberal merchandise discounts. Apply, Personnel office.
Crowley's
Birmingham - 200 No. Woodward
Farmington - 12 Mile & Farmington

SALESPERSON for Gift Dept., full or part-time. Experience in sales. Excellent salary & benefits. Sherman Prescriptions, 14 Mile & Middlebelt. 855-1177

SALES PERSON
for Boys & Young Mens clothing, must be motivated to sell. Full or part time. Brody's, 6690 Orchard Lake Rd. 851-6232

SALESPERSON. Jewelry store in Rochester Great Oakes Mall needs full time experienced salespeople. For appointment call Mr K. Green 651-0449

SALES POSITION
3 days a week. Birmingham Shop for Pappagallo. Apply at offices 988 S. Adams, use rear entrance.

SALES REPRESENTATIVE
A national company with Birmingham office has been authorized to add (2) sales reps. Individuals selected will receive a training allowance up to $2000 per month to start, bonus, training, and fringe benefits. If interested in a challenging yet rewarding career call Kevin Counihan between 9 AM. and 12 noon. 646-3353

SALES
THE LAURENCE MOHN AGENCY
is interviewing people to enter Sales and Sales Management. The candidates should be socially mobile, and feel comfortable dealing with business and professional people. Send resume to:
Personnel Dept., 18505 W. 12 Mile, Southfield, Mich., 48076

SALES WOMEN- needed for Alberto Rossi Cosmetics. Experience preferred- will train. 18 or over call: 557-2121 or 357-1776

SELF-STARTERS
have an excellent head start to be successful in Real Estate - that - + our Training Programs - comes out to a successful professional career in Real Estate. For details, call John Healy.
Century 21
PIETY HILL, INC. 642-8100

SELL VIDEO TAPING
3 spark plugs needed to sell weddings, entertainers, lawyers. Sell & learn video taping. 647-6999

SHOE SALES
Experience preferred, full-time position for Women's Shoe Salon. Top Salary & other benefits. Excellent working conditions. Apply in person:
ROBY SHOES
Tel-Twelve Mall
Telegraph & 12 Mile
352-0442

SKI SALES
Knowledge of equipment & clothing a must. Exc

508 Help Wanted Domestic

EXPERIENCED MOTHERS HELPER, full time. Weekends free, references, 10 Mile, Southfield area. Call after 6 PM. 557-2057

HOUSECLEANING - 1 day weekly, must be a dependable thorough, experienced worker with references. Northville/Plymouth area. 349-3764

HOUSEHOLD MANAGER for professional couple. Five days week, 10am-6pm. Duties include light housekeeping, some cooking. Must be reliable, must have own transportation & references. Call Diane. 644-2900

HOUSEKEEPER & Companion for elderly woman. Must have car. Live-in. Excellent salary. Call 348-3220

HOUSEKEEPER
Must be good with small children
2-3 days, own transportation
553-7985

HOUSEKEEPER
5 days, 6 hours per day, your transportation, references. Farmington Hills. 661-5034

LADY WANTED
to prepare evening meal for couple. Holiday Park Townhouses, Westland. Call Joan 422-0325

LIVE-IN Housekeeper/Nanny for 2 small girls. Farmington Hills area. Driver preferred. Must have previous experience with references. 553-4598

LIVE-IN Housekeeper, middleaged woman to take care of 2 adorable little girls & lovely home. Farmington Hills area. Room & board plus salary. References must drive. 553-4176, 553-3545

LIVE-IN NEEDED - Room & board provided. ADC with 1 child O.K. Please call. 474-0591

LIVE-IN Sitter for my 2 sons, 7 & 3½. Part of day, most evenings & weekends off. Must have car. Southfield. After 5:30PM 356-4258

LOVING CARE needed for 9 month old baby. My home. Light housework. Mon., Wed., Fri., 9-5 PM. W. Bloomfield area. References required. 626-1919

MALE or FEMALE Companion for healthy senior man. Mon.-Fri., 7:30 AM to 4:30 PM. Non-smoker. Telegraph, W. Quarton area. 851-3765

MATURE BABYSITTER needed to care for 2 girls, 5 and 2½, plus light housekeeping. Non-smoker, own transportation & references. 649-5164

MATURE BABY SITTER NEEDED 2:30 PM-11:45 PM full time in my Rochester Home. Your own transportation. Call before 2 PM. 656-1640

MATURE LADY - over 20, who loves kids to care for & supervise 3 active boys 5 4 2 & 1 girl 14 months in my W. Bloomfield Home. Hours & salary negotiable. Very light housekeeping. Must have own transportation. Mothers office in home. Needs help. Please call after 6pm. 855-9570

MATURE & LOVING Baby-sitter wanted for 2 boys, ages 18 months & 3 years, 2 or 3 days a week. Livonia or Redford area. Call after 6pm. 425-1150

MATURE loving responsible woman to babysit in my home for 5 & 2 year old, own transportation, non-smoker. Livonia. 427-0332

MATURE, RELIABLE baby sitter wanted. Full time. 2 children. 5 Mile-Beech Daly area. In your home. Call after 4pm. 537-1442

MATURE WOMAN for occassional babysitting possibly 2 or 3 afternoons a week. My home, own transportation. 422-1838

MATURE WOMAN
to care for 3 children, 6, 4 & 2 years in my Rochester home. 11AM-7PM weekdays. 375-9743

MATURE woman to babysit and to do light housekeeping, some cooking. Must enjoy children. Must have references and transportation. Oak Park. 543-0180 or 543-6993

NANNY - light housekeeping, 5 days a week, full time, 7 year old boy & twin boys, 18 months. Call after 5pm. Bloomfield Hills. 646-7031

NEED an experienced older woman to babysit infant. References required. Must have own transportation. Farmington Hills area. 477-6599

NEED mature lady to babysit, in the Allen School District, Plymouth, before & after school. Call days 643-2063 or evenings 981-4619

PARENTS - Have you looked at our new Nursery & Day Care Corner for a school in your area? It's on the same page as the regular Child Care Ads.

508 Help Wanted Domestic

POLISH SPEAKING household looking for woman to do housework, Livonia area, full time. 464-8947

PROFESSIONAL couple needs responsible woman to care for 2 young sons. Dinners and light housekeeping. Must drive. Non-smoker. Private room, salary. References. Birmingham area. 342-5500 or after 6PM, 855-9514

RELIABLE lady to sit 4 year old boy at your place, Mon. thru Fri., Lahser & 9 Mile area desired. Beginning end of Aug. Call after 7 PM. 0357-1766

RELIABLE SITTER wanted for my 2 year old daughter in my home. Tues. & Thurs., 9AM-5PM. Southfield area. Starting Sept. 358-2976

SITTER wanted, my home, 2 children, Monday thru Friday, 7:30 AM to 5:30 PM. 5 Mile and Inkster area. Call after 5:30 PM. 261-7678

TEACHER NEEDS loving reliable sitter for infant, my home only, your transportation. 7:30-3:30pm, begins September. Rochester area 652-9356

TEACHER NEEDS babysitter for 5-year-old kindergartener. North Hill elementary area, Rochester. Your home or mine. 651-5644

TEACHER NEEDS in home babysitter for newborn, starting August 31, Square Lake & Middlebelt area, own transportation, references. Hours: 8am-2pm. Call 683-2465

TEN MILE & SOUTHFIELD. Part time, flexible hours, some evenings & weekends, assist with disabled young adult, general housekeeping, references. Own transportation. 557-2294

510 Help Wanted Couples

CARETAKER COUPLE

Suburban complex. Apartment Plus Salary. Experience in maintenance and cleaning. References. Call Mon. thru Fri. 9 to 5

352-2013

CARETAKER COUPLE for Wayne Forest Apts. Man to do light maintenance, wife to do cleaning & office work. Benefits included. For additional information please call 12 to 5pm Mon. thru Fri. Ask for Joe 326-7800

CARETAKER COUPLE for private home. Duties included: General housekeeping, grounds care & routine maintenance. Seperate apartment, salary negotiable. 851-6456 352-8750

CARETAKER COUPLE
Excellent opportunity for mature, sober couple to advance with large lakefront apartment complex. Salary plus apartment. Husband: Jack-of-all-trades, experienced with general maintenance, wife - general cleaning. No children, no pets. Call 8AM-5PM 681-4103

CARETAKER COUPLE

For large apartment complex in Southfield. Man to do general mechanical maintenance and woman for general cleaning. Salary, apartment, benefits, couple preferred. No pets. For appointment call 8:30 - 5 PM. 358-4954

MIDDLEAGED COUPLE to manage garden apartment complex in N. W. Detroit area. Salary, apartment and utilities. Call 358-5566

OLDER EXPERIENCED couple to manage 32 unit apartment in Redford near Livonia. Salary, $235 month plus beautiful one bedroom apartment and utilities. 275-4364 or 642-5008

RESIDENT MANAGER - retired couple or individual to manage small 18 unit apartment building in Birmingham. General cleaning required. Apartment plus salary. Call after 6PM. 647-7895

RESIDENT MANAGERS needed. Fine opportunity for mature middleaged couple. Wife to do renting & cleaning, husband must be mechanically inclined. Nice area. Fine pay, excellent benefits. Recession proof employment. 353-2545

511 Entertainment

A BAND FOR YOUR Listening & Dancing Pleasure. Some summer dates.
The Sound Merchants
522-3078 355-0419

ACT NOW. Quality band for hire. Weddings, Parties, etc. We play to please. For more information call John anytime. 971-1666

A QUALITY BAND available for your Wedding or Party. Able to perform all types of music. Call Gary at 758-4272

BAND AVAILABLE
Standards - Rock - Polkas
Call Jerry
531-5457

CALLIOPE available. Make your special event delightfully different. Graduations, birthdays, picnics, neighborhood block parties, whatever. 356-5120

GOOD TIME music rental. Hire a DJ for your parties. Specializing in wedding receptions, anniversaries, other parties. 862-6096

IT'S "SCHEER" MAGIC
Specializing in Children's Entertainment. Magic, Comedy & Balloon Animals. Magician Doug Scheer. 353-5662

JAN SAN PUPPETS
Children entertainment. Puppets, magic music, all occasions. Call 642-7450 or 647-4676

MUSIC
DJ's will play pre-recorded music for wedding or party. Select your own mix. Call Tim after 6pm 478-3863

PROFESSIONAL - Light & Sound Entertainment. ANY OCCASION; Class Reunions, Bowling Banquets, Weddings, Schools. Over 4000 selections. We play what you request. Call for appt. to visit our showroom for a demonstration. Come Dance With Us. We are

DANCE WITH ME PRODUCTIONS
Lic. - Ins. 589-2705

ROMPO, THE MAGIC CLOWN
Unique entertainment for children-adult events. Comedy Magic Show, Balloon animals, audience participation, games. Relax, Rompo takes charge! For memorable occasions 851-1967

512 Situations Wanted Female

ABCARE

Specializing in private duty nursing in the Home, Hospital, Nursing Facilities
RN's, LPN's, COMPANIONS
AIDES
NEWBORN CARE
RESPIRATORY - PHYSICAL
OCCUPATIONAL
SPEECH THERAPISTS
HOME PODIATRY VISITS
There Is A Difference, We Care!

424-8377
24 HOUR COVERAGE

BABY SITTING/Chid Care in my loving home. Mon. thru Fri., 7 AM. to 4:30 PM. Experienced, degreed, licensed. Telegraph/Long Lake area. 644-2872

BABYSITTING. Experienced, patient, reasonable, dependable. Your transportation, 5 Mile & Farmington Rd., Kennedy School area, Livonia. 427-4094

BEST HOME CARE
DEPENDABLE AIDES, COMPANIONS
RN'S & LPN'S

Are immediately available for needs in your home, hospital or nursing home.
24 Hr. COVERAGE
DEPENDABLE
HEALTH CARE
464-6116 559-3888

- CALLIGRAPHY -
Invitations, Announcement, etc. Beautifully lettered! Short Notice assignments welcome! Call after 5PM. 352-2062

CARE FOR YOUR LOVED ONE in hospital or home by experienced nurse aides, LPN'S or RN'S. Low cost.
24 Hr. Service
Pro - Care One, Inc.
The Health Care Professionals
569-4400

CHILD CARE by experienced mother (Medical Assistant). Creative playtime, snacks, hot lunch, naps. Canton/Cherry Hill & Lilley. $45 week. 981-3520

CHILD CARE - W. BLOOMFIELD
Loving mother will care for your child Mon.-Fri. Your transportation. Lunch provided. Call 626-3184

515 Child Care



NURSERY & DAY CARE

ASSOC FOR CHILD DEVELOPMENT
CHILD DEVELOPMENT CENTERS
TODDLER TO 12 YEARS
6:30 AM-6 PM MON.-FRI.
USDA APPROVED MEALS & SNACKS
QUALITY CARE -
32503 ANN ARBOR TRAIL
WESTLAND
ASK 522-7150
ABOUT OUR LOW PRICES

THE MARIA MONTESSORI SCHOOLS
PRE-SCHOOL - KINDERGARTEN
ELEMENTARY
FARMINGTON HILLS
AGES 2½ to 9 YEARS
ASSOCIATION MONTESSORI INTERNATIONALE
851-9695

BUSY BEE NURSERY & DAY CARE CENTER
BIRMINGHAM
Mon.-Fri. 7:30-6:00
• 2½ to 7 Years
In A Home Environment
Educational Programs • Playground
Certified Teachers
543 E. Lincoln, Bhm.....645-2110
2 Blocks West Of Woodward

Children's World
• EDUCATIONAL DAY CARE
• BEFORE & AFTER SCHOOL CARE
• TODDLER PROGRAM
• PRIVATE KINDERGARTEN
15 Centers Serving
the Detroit Metro Area
FOR MORE INFORMATION
CALL OUR
ADMINISTRATION OFFICE
474-4888
Or Look In The Yellow Pages

PRE-SCHOOL CENTER OF SOUTHFIELD
Nursery, Kindergarten
All Day Or ½ Day Programs
OPEN ALL YEAR ROUND
29300 Lahser Rd.
(Just North Of 12 Mile)
352-4361

Montessori Center of Farmington Hills
29001 West 13 Mile Road
Farmington Hills, MI 48018
851-4166
State Certified
Ages 2½-Kindergarten
½ Day & Full Day Sessions
Mrs. Renee Bean
Administrator
661-1211
Southfield
Montessori Center
24350 Southfield Road
Southfield, MI 48075
557-6960
Members & Certified - By American Montessori Society

BRIGHT HORIZONS CHILDREN'S CENTER
Kindergarten - Nursery - Day Care
Nutritious Lunch & Snacks
24950 Lahser Rd
Southfield • South of 10 Mile
353-7320
Open 7AM-5:30PM
Certified Teachers

BEVERLY HILLS CHILD CARE CENTER
14 Mile & Lahser
Now accepting applications for Sept. 1981 for pre-school & kindergarten classes.
644-5767

STORYBOOK DAY CARE & NURSERY SCHOOL
FULL & PART TIME
LUNCHES & SNACKS
STATE CERTIFIED
AGES 2½ to 6
42290 FIVE MILE, PLYMOUTH
LOCATED AT 5 MILE & BRADNER
420-0489

LOVELAND CHILDREN'S NURSERY
FULL & PART TIME
OPEN ALL YEAR
HOURS: 6:30 AM-6 PM
AGES 2½ to 6 YEARS
LUNCH - SNACKS
PROJECTS & STORIES
33015 SEVEN MILE LIVONIA
474-0001

CREATIVE DAY CARE
Licensed
Birmingham Home
Lunch Snacks
Stories & Art
Field Trips, Dramatic Play
Fully Outlined Program
642-7082 656-1983

FARMINGTON HILLS NURSERY SCHOOL
Located conveniently between 10-11 Mile 25225 Middlebelt
Now accepting Fall applications
Ages 1½ to 6
Kindergarten, Pre-School, Day Care
Hours Mon-Fri, 6:45 AM-6 PM
An exciting, educational program begins Sept. 8th
476-3110

Early Impressions
NURSERY & DAY CARE CENTER
Ages 2½ to 6
Mornings - Afternoons - Full Days
Individualized Attention
Educational Programs
We Take Pride
In Developing the Total Child
19421 W. 10 Mile, Southfield
357-1740 355-2506

Tender Loving Care
♥ Preschool ♥
FULL DAY KINDERGARTEN
OPEN 7 AM - 6 PM
17725 INKSTER • LIVONIA
♥ 427-0233 ♥



TO PLACE YOUR AD CALL HELEN 591-0910

O&E

511 Entertainment

ACT NOW. Quality band for hire. Weddings, Parties, etc. We play to please. For more information call John anytime. 971-1666

A QUALITY BAND available for your Wedding or Party. Able to perform all types of music. Call Gary at 758-4272

BAND AVAILABLE
Standards - Rock - Polkas
Call Jerry
531-5457

CALLIOPE available. Make your special event delightfully different. Graduations, birthdays, picnics, neighborhood block parties, whatever. 356-5120

GOOD TIME music rental. Hire a DJ for your parties. Specializing in wedding receptions, anniversaries, other parties. 862-6096

IT'S "SCHEER" MAGIC
Specializing in Children's Entertainment. Magic, Comedy & Balloon Animals. Magician Doug Scheer. 353-5662

JAN SAN PUPPETS
Children entertainment. Puppets, magic music, all occasions. Call 642-7450 or 647-4676

MUSIC
DJ's will play pre-recorded music for wedding or party. Select your own mix. Call Tim after 6pm 478-3863

PROFESSIONAL - Light & Sound Entertainment. ANY OCCASION; Class Reunions, Bowling Banquets, Weddings, Schools. Over 4000 selections. We play what you request. Call for appt. to visit our showroom for a demonstration. Come Dance With Us. We are

DANCE WITH ME PRODUCTIONS
Lic. - Ins. 589-2705

ROMPO, THE MAGIC CLOWN
Unique entertainment for children-adult events. Comedy Magic Show, Balloon animals, audience participation, games. Relax, Rompo takes charge! For memorable occasions 851-1967

512 Situations Wanted Female

ABCARE

Specializing in private duty nursing in the Home, Hospital, Nursing Facilities
RN's, LPN's, COMPANIONS
AIDES
NEWBORN CARE
RESPIRATORY - PHYSICAL
OCCUPATIONAL
SPEECH THERAPISTS
HOME PODIATRY VISITS
There Is A Difference, We Care!

424-8377
24 HOUR COVERAGE

BABY SITTING/Chid Care in my loving home. Mon. thru Fri., 7 AM. to 4:30 PM. Experienced, degreed, licensed. Telegraph/Long Lake area. 644-2872

BABYSITTING. Experienced, patient, reasonable, dependable. Your transportation, 5 Mile & Farmington Rd., Kennedy School area, Livonia. 427-4094

BEST HOME CARE
DEPENDABLE AIDES, COMPANIONS
RN'S & LPN'S

Are immediately available for needs in your home, hospital or nursing home.
24 Hr. COVERAGE
DEPENDABLE
HEALTH CARE
464-6116 559-3888

- CALLIGRAPHY -
Invitations, Announcement, etc. Beautifully lettered! Short Notice assignments welcome! Call after 5PM. 352-2062

CARE FOR YOUR LOVED ONE in hospital or home by experienced nurse aides, LPN'S or RN'S. Low cost.
24 Hr. Service
Pro - Care One, Inc.
The Health Care Professionals
569-4400

CHILD CARE by experienced mother (Medical Assistant). Creative playtime, snacks, hot lunch, naps. Canton/Cherry Hill & Lilley. $45 week. 981-3520

CHILD CARE - W. BLOOMFIELD
Loving mother will care for your child Mon.-Fri. Your transportation. Lunch provided. Call 626-3184

512 Situations Wanted Female

CHILD CARE. Southfield/10 Mile Rd. area. Your transportation. Infants thru 4 years. Monday-Friday. Full or part time. 569-8250

CLEANING HOUSE & OFFICE
Experienced, references. Own transportation, own supplies. Free estimates. Call Diane. 661-9052

COLLEGE STUDENT will help with party, set-up, serve and clean-up. Bloomfield Hills area. 855-2180

DAY CARE in my Oak Park home. 1-6 years. Teacher has B.S. early Childhood, 7 years experience. Meals included. 545-4560

DAY CARE provided for ages 2 and up - art, music, phonics, small motor, & free-play. Full time opening. W. Bloomfield area. Call for interview. 855-1055

FARMINGTON HILLS mother wishes to babysit. Your transportation. Evenings & weekends, perfect for afternoon shift. Very dependable with references. 12 Mile & Orchard Lake area. Call Peggy. 855-3989

FORMER teacher desires babysitting, 3-6 years, activities. Your transportation. Starting Sept. Walnut Lake Rd. between Farmington/Drake. 661-4937

FORMER Teacher with 3 year old boy would like to babysit for teacher's 3 year old boy. 9 Mile - Evergreen area. 355-4175

GRANDPARENTS would like to baby sit. Your transporation. Plymouth Twp. area. 2 to 3 children, days preferred. 455-2597

HOUSE OR OFFICE CLEANING
2 woman working team. Northville/Plymouth/Livonia/Westland area. Reas. rates. Call after 4:30pm 453-5639

INDEPENDENT NURSES, INC.
Home Health Care
RN's, Aides, Companions
7 Day, 24 Hour Service...652-1616

LOVING EXPERIENCED, Mother wishes babysitting. Sunflower Sub Canton, References. 453-8129

LOVING MOM wants teacher's infant to care for, Haggerty & Schoolcraft area. Your transportation. Can provide references. Call: 453-4812

LOVING MOTHER will care for your child, your transportation. Westland, Garden City area. 326-0005

MATURE LADY to do light housework & shopping for Professionals, Elderly, Convalescent & Handicapped. Have references & transportation. 666-3784

MATURE WOMAN is interested in work with professional or business firm as a receptionist including answering phone and filing. Interested in Bloomfield, Birmingham, Troy or Rochester area. Call between 1 and 5 pm. 852-0812

MATURE woman seeks position as Assistant Bookkkeeper, 30 years experience. No typing. Call between 4-10PM. 525-9421

MOBIL MAIDES
Bring the Maid to you
HOME or OFFICE
Experienced Personnel
Fully Insured
Transportation Furnished
968-0151

MOTHERLY CARE for preschoolers. Toys, lunch, playmates. Many references, prefer full days. Levan & 6-7 Mile, Livonia, your transportation. 476-3766

NORTHVILLE - will take good care of your toddler or pre schooler. 349-6397

NURSE Aide would like to care for elderly person in home, own transportation & willing to work 6 days a week. Start at $6.50 hour. Grace 532-8312

PART-TIME HOSTESS work wanted. Small restaurant or private club. Nice appearance and meet people well. Southfield/Birmingham or Bloomfield. After 6 PM, call: 645-5889

RELIABLE Mother gives T.L.C. babysitting, 1-5 yrs. Full or part time, days or evenings. References. Your transportation, Lilley & Warren. 981-5068

SECRETARY - Experienced, Responsible. Desires employment 3 days. Shorthand 80WPM, Typing 70WPM. $8. per hour. After 5:30 PM. 557-2929

513 Situations Wanted Male

AMERICAN VET needs full time employment, have Chauffeur's License and good driving record. Know Metro area. Or willing to learn trade or something new. Call Steve, 538-9675 or 538-2016

ATTENTION! Efficient college student endeavors all exterior and interior paint work. Prepared - Negotiable. 553-4233

CARPENTER - 20 years experience. Basements finished, suspended ceilings, offices, decks, etc. Free Estimates. Reasonable prices. 453-7656

COLLEGE STUDENT will do odd jobs. Dependable & responsible. Reasonable rates. Call Keith. 646-1277

COLLEGE STUDENT- Work under professional costs. Gardening, interior-exterior painting, resurfacing driveway, wash windows. Call Rich 652-9152

HAVE STAKE TRUCK
I will do clean up and hauling of any kind. No job too small. Reasonable rates. Call Jim any time. 478-6928

PAINTING, ceiling and wall repairs and wallpapering. References and written guarantee.
941-8524 or 453-9475

PART TIME
Work wanted, Westland/Livonia area. To supplement social security income for recent retiree. Call John 326-3535

TWO STUDENTS available for grass cutting, yard work, odd jobs. Have references. Call 425-9634

514 Situations Wanted Male-Female

COLLEGE STUDENT
wants any kind of work. 2 years experience in painting & yard work.
261-0408

518 Education & Instruction

IBM KEYPUNCH
Learn Now-Work in Weeks
DAY & EVENING CLASSES
FREE Placement Assistance
Livonia Business Machines Institute
18770 Farmington Rd.
(1 block S. of 7 Mile)
477-2900

ALL TYPES of academic tutoring. Remedial reading, learning disabilities, MA. Reasonable. Recommended by schools, colleges. Cert teacher. 626-2767

BARTENDING
Legal Minimum Age 18
ONE OR TWO WEEK CLASS
Day or Evening Classes
Free Placement Assistance
557-7757
PROFESSIONAL BARTENDERS SCHOOL
26739 Southfield Rd, Southfield
23 Schools Coast to Coast

HOME COMPUTER OWNERS - Having trouble understanding basic? Need help in programming? Experienced help available. Call Chuck, 459-8131

MUSIC INSTRUCTION at your home by outstanding professionals with degrees, experience & patience. Popular styes or the Classics. Most instruments. The Assoc. of Music Teachers. 851-5423

PBI
FARMINGTON
EDUCATION THAT WORKS
(ASK OUR GRADUATES)
Day & Evening Classes
PROGRAMS OFFERED:

Secretarial	Business
Executive	Accounting
Legal	Management
Medical	Data Processing
Word Processing	Travel Careers

PONTIAC BUSINESS INSTITUTE
34801 Grand River
476-3145
Financial Aid & Placement Service
* N.T.A. Approved

PIANO LESSONS
Birmingham/Troy. Sight reading, improvisation, transposition, classical and popular. Extensive performing & teaching experience. BA in music, MMTA. Clifford Wilkins, 435-3784

THE LITTLE THEATRE will have their last summer session in Dramatic Art for children 8-15, August 11 thru 27, Tues. & Thurs. from 9am-10:30am. Enrollment is limited please contact 642-6840

518 Education & Instruction

THE LITTLE THEATRE is offering after-school Theatre Workshops for children and Adult Evening Workshops in the Fall. Applications are now being accepted. For more information, please call 642-6840

TRAVEL CAREERS
Over 500 people placed. Full time faculty & teachers active in the travel industry. We have a full facility & library.
Computer Training for 1980 Classes
American Travel School
22932 Woodward, Ferndale
399-5522

520 Secretarial & Business Services

ACCOUNTING
Evenings, my home or your office. Farmington or Livonia area. Call after 6 PM. 476-9515

522 Professional Services

ACCURATE, CREATIVE RESUMES
Professional Writing - Editing
Advertising & Printing
The Write Idea 557-8521

ARCHITECT
To assist you to design your new home or building. Call Mr. Chan, 559-5350

523 Attorneys Legal Counseling

ATTORNEYS AT LAW

FIRST CONSULTATION FREE
SAT. & EVE. APPTS. AVAILABLE

D'Avanzo & Meconi
42142 FORD RD., SUITE 101
981-5300

ATTORNEY SERVICES
Real Estate, Divorces, Wills, General Law, Initial Consultations: No Fee. Reasonable Rates.
Joelson Law Firm 553-8555

ROSE AND PATT
Attorneys At Law

GENERAL PRACTICE
FIRST CONSULTATION FREE
SAT. APPOINTMENTS AVAILABLE

357-4940
3000 Town Center

SAT. APPT. AVAILABLE
FREE 1st CONSULTATION

DIVORCE - from	$150
CHILD SUPPORT - modification	$125
HOUSE CLOSING	$100
DRUNK DRIVING - from	$125
LICENSE RESTORATION	$125
TRAFFIC VIOLATION - most	$100
MISDEMEANOR - from	$150
FELONY - from	$250
WILLS - simple	$35

(Court Costs Not Included)

We also handle personal injury, workmen's compensation, bankruptcy, probate & paternity cases

LAW OFFICES
GOODMAN & BELL
LIVONIA 27540 Schoolcraft

868-7694

600 Personals

AIRLINE TICKET from Detroit to Los Angeles for August 20th. $250 851-9789

AMERICAN AIRLINES
One airline ticket for Tucson, Arizona. $150 or offer.
261-7683

ASSISTANCE FOR PROBLEM PREGNANCY
PREGNANCY TESTS
Immediate appointment
WOMEN'S CENTER
Free Counceling Assistance
476-2772

ATTENTION LADIES!!!
Are you interested in reducing your household workload? Send self addressed envelope to: Campau Assoc., P.O. Box 162, Farmington, Mi. 48024. Cost: $2.00.

FOR SALE OR TRADE. Pavilion Pine Knob (2 tickets each). Donna Summers Aug 14th. Anne Murray Aug 28th. Call after 5 PM 477-4553

FREE HOME PROTECTION ANALYSIS - Are you & your family protected against burglaries, personal assault, injury, & medical emergencies? For free in-home demonstration. 531-5555

HAVING A PARTY?
Liven it up with a unique clown face for every guest. Call Lynn & reserve your date. The Clown Factory. 673-6528

IF YOU FEEL you've been treated unfairly by any store or business, please call or write Consumer Letters, 30600 Telegraph, Suite 1260, Birmingham 48010. 642-5344

ONE CALL DOES IT ALL!
Place your classified want ad in Suburban Detroit's finest market. The Observer & Eccentric Newspapers

591-0900	Wayne
644-1070	Oakland
852-3222	Rochester/Avon

Use your Visa or Master Card

PARENTS - Have you looked at our new Nursery & Day Care Corner for a school in your area? It's on the same page as the regular Child Care Ads.

TEACHER, retired, 57, male, wishes to join local Singles Club. Please write, Bob Snow, Box 350, Oxford, Mi. or call 1-678-3337

602 Lost & Found

BLOOMFIELD TWP. SHELTER
Lost or Found a pet? Call Monday-Friday, 9 AM-3 PM, also nice Pets for Adoption. 4200 Telegraph. 644-6161

FOUND - Black dog, small, part cocker, Aug. 2nd. Van Hoosen Farm area near Tienken, Rochester. Call 651-5469

FOUND: Cat, female, white short hair, black & tan spot on head. Merriman between Ford & Warren. After 6 PM. 422-5235

FOUND - Girl's bike. Farmington area, near Shiawassee & 9 Mile. If you can identify, call 477-2845

FOUND: Kitten, black with white feet, housebroken; Pointe West area. 729-8053

FOUND- Large black & white cat, Aug. 2. Quarton Rd. /Lahser area, Birmingham. 647-3750

FOUND: large friendly male black dog, red stud collar, flea collar, has chain-leash. Rochester. 652-9323

FOUND - male Irish Setter, has 1969 dog tags, vicinity Middlebelt - W. Chicago area. 537-8388

FOUND OR LOST A PET?
Call Birmingham Humane Society.
Also pets for adoption.
Call: 375-9560

FOUND: puppy, female, near Stevenson High School. 522-1831

FOUND - Sun. Warren & Canton Center Rd. Little, black curly, male dog, white spot on chin & chest & bottom of paws, with black flea collar. 453-2757

LOST: AIREDALE Terrier, black & tan male. 5 Mile/Middlebelt/Inkster area. 421-9053

LOST: Black long haired cat, Cherry Hill-Hix Road area. Answers to 'Spook'. 729-5252

LOST- Cat, chocolate brown with golden eyes, Siamese in appearance, Maple/Adams Rd. area. 7-30-81. Child's pet, reward. Eves, Sun. or Mon. all day 644-6204; Days Tues. - Sat. 576-1180

LOST: Cat, female; Calico - white, orange & black. Lost in Livonia area. Any information, call eves., 474-5659

LOST - Cockatiel bird, white, yellow & gray. Lost July 1, vicinity Maple & Telegraph. $100 reward 646-4203

LOST: Fri., 7-31, 12 Mile & Telegraph area, female Malemute, 1 year, black & white, red collar, 70 lbs. 354-5842

LOST: Labrador, male, 5 years old; black (some gray on chin). Answers to "Echo". Garden City. Reward. Days, 534-0387; Eves., weekends 421-8167

LOST: large male Afghan, long light blond colored hair, black mask, white tip on tail, black collar, answers to Raja. Schoolcraft & Outer Dr area, 8-1-81. Please call. 531-2154 589-0199

602 Lost & Found

LOST: vicinity 14 Mile/Franklin Rd., Cockapoo, black & white female. "Buttons". License #1018, reward. 851-7785

LOST- White cat, Franklin Palmer Sub. Palmer & Sheldon Rds. Aug. 2. Reward. 397-3043

- REWARD -
For information leading to return of 2 men's 10 speed bikes stolen July 29th form 14445 Inkster Rd., Livonia. 1 Sear's medium blue Free Spirit and 1 CCM (Canadian), light blue. 425-7544

YARD SALE-Redford. 3 family. 15880 Lenore, between 5-6 Mile, 3 blocks W. of Telegraph. Fri-Sat, 9-8, Sun, 9-6.

604 Announcements Notices

CLOVERDALE ICE Cream Cones- Kowalski Products- Party Trays- Keg Beer- What a feast! Get them all at the 7-Farm Party Store & Deli, 33600 W. 7 Mile, Livonia. 477-6232

606 Legal Notices

PURSUANT to a plan of re-organization, Allmand Assoc., Inc., 12001 Levan Road Livonia, Michigan has transferred all the assets & liabilities of it's business to Allmand Enterprises, Inc., d/b/a, Allmand Asoc. Inc., 12001 Levan Rd., Livonia, Michigan, effective June 1, 1981.

608 Transportation

LOS ANGELES BOUND?
Need a ride. I am a motorcycle. Call after 8pm 353-8155

RIDER wanted to share driving & gas to Phoenix, Arizona. August 16. Call Jane after 7PM. 421-1090

WANTED: Responsible person with car to haul 16ft boat & trailer to Miami. Week of Aug 10th 649-1100

609 Bingo

BINGO

EACH FRIDAY - 7 PM

MADONNA COLLEGE
SCHOOLCRAFT AT LEVAN
LIVONIA

BINGO - FRIDAY, 11AM
FCA Senior Citizens Housing Corp.
Finnish Center Hall, 35200 W. 8 Mile Rd., 1 Mile W. of Farmington Rd.

EASTER SEAL SOCIETY
FRIENDSHIP CLUB
Redford Hall
Plymouth & Inkster Roads
Thursdays - 6:45pm

700 Auction Sales

AMUSEMENT DEVICES AUCTION
Saturday, Aug. 8, 12 Noon Sharp
J. E. Wagner Music Co.
26031 West Warren, Dearborn Heights
1 Mile W. of Telegraph, 313-561-6800
Across from Warren Valley Country Club

(27) mechanical pinball machines. (6) electric pinball machines. (10) electric cigarette machines. (3) manual cigarette machines. (3) video cocktail tables. (1) video tank. (1) Skeet Ball. (2) Puck Bowlers. (1) Ball Bowler. (1) 9-ft shuffle board. (1) 12-ft. shuffle board. (1) 22-ft. shuffle board; all with scoring units. (4) misc. arcade games. (3) Rock-ola juke boxes. (1) model 450 Rock-ola. (1) 442 Rock-ola. (2) Valley pool tables. (1) SPS-1 Seeburg. (2) Fouse ball machines, as is. And more.
Col. James Magon, Auctioneer
Terms: Cash

ANTIQUE AUCTION
Sunday, August 9th, 1 PM
PLYMOUTH HILTON INN
Northville Road at 5 Mile
Good selection of old furniture and glassware, pictures, mirrors, many other old and collectible items
AUCTIONEER: Lanny Enders, 453-8243

COUNTRY AUCTION
Antiques - Household
We will sell the following at public auction at 48720 Hanford Rd., Canton, take Ford Rd. to Beck Rd. then N. ½ mile on Beck to Hanford then left
SUN. AUG. 9 AT 12 NOON
Beautiful ornate French Louis XV style couch with carved birds & violins, antique walnut dresser with mirror and collar, boxes, vanity with turned legs, kneehold desk, rush bottom ladder back chair, cane back and bottom rocker, wicker rocker, tredle sewing machine, nice old sewing basket, occasional chair, boxes of hand painted dishes, Flor Blues, sewing basket, oak library table, set of silverware, maple bed, floor lamp, foot stool with iron legs, depression glass, nice old baskets, platters, pitcher and bowls, silver pieces, set of Rose Point dishes, luggage, table lamps, walnut what not shelf, oak table leaves, child's rocker, electric fan, small chances, end tables, coffee grinder, copper kettles, brass candlesticks, pail of marbles. Victorian white marble top lamp stand.
Mercury lamps, electrical wire, golf clubs, garden tools, flood lights, 75 - 6' clay tile drills,, 6 - L.P. gas tanks, hand tools, 100 gallon fuel tank, rabbit cages, poulty feeders, 100 ft. fire hose, chicken nest 14' stake rack, fertilizer spreader, lawn sweeper 2 - 8' Culvert, 4 sec. drag, 25 boxes new misc. from hardware store, 20 gallons new paint.
Boxes of small antique items still wrapped.
Many more items not listed!
Owners: Pam & Gary Polzin
Lloyd Braun, Ann Arbor — Jerry Helmer, Saline
665-9646 — 994-6309

PUBLIC AUCTION
Old U.S. Coins, 3 Tractors, Farm Tools, Antiques, Old Glassware
We will have a public auction at 9380 Maple Rd. Saline, Mi. located approximately 1 mile S. of off Saline-Milan Rd.
SAT. AUG 8 AT 11 AM
Owners, Gene & Janis Stull
Lloyd Braun, Ann Arbor — Jerry Helmer, Saline
665-9646 — 994-6309

REAL ESTATE AUCTION
3 Bedroom Home, Aluminum Boat & Motor, Household, Tools, New Hardware Items.
We will sell the following described real estate and personal property at public auction at 14745 Auburndale, Livonia, located 3 blocks W. of Merriman Rd. & 3 blocks S. of 5 Mile Rd.
WED. AUG. 26 AT 5 PM
REAL ESTATE - 3 bedroom 1½ bath brick & aluminum home, full basement, 2 car garage, pleasant neighborhood, new roof, well insulated, low utilities.
TERMS - $5000 due sale date, balance within 45 days or possible L.C. on approval of seller. Seller to furnish title insurance, warranty deed or L.C. Real estate sold subject to owner confirmation.
PRE SALE - Inspection, Tues. Aug. 11, 4 - 7 pm. or by appt. with auctioneer or call anytime for information.
Owner; Estate of Lois Barrs
Also see complete list on Aug. 20
Lloyd Braun, Ann Arbor — Jerry Helmer, Saline
665-9646 — 994-6309

700 Auction Sales

ANTIQUES & COLLECTIBLES
Walled Lake Flea Market. Sat. & Sun. 9 AM-6 PM. Novi & 13 Mile Rds. Tables Available. 624-9736

ANTIQUES & Many quality furniture items. Oak hall tree, Victorian chairs, curved glass secretary, curly maple dresser, barrel top desk, Drexel canopy bed, much more. N. Rosedale Park, Detroit. 15650 Glastonbury, near Grand River & Southfield. Sat. & Sun. Aug 8-9

ASK ANYONE
COUNTRY FAIR
ANTIQUE
FLEA MARKETS
NATIONS LARGEST INSIDE MARKETS
HAS 2 BIG LOCATIONS

THE PONTIAC FLEA MARKET, 2045 Dixie Hwy., end of Telegraph, has both an indoor and outside market.
Phone 338-7880
WARREN MARKET, 20900 Dequindre, 1 block N. of 8 Mile Rd.
Phone 757-3740
ANTIQUE VILLAGE now open this flea market, feauring hundreds of dealers with vintage items. Both locations open every week-end, Fri. 4-9, Sat. & Sun. 10-6, Labor Day 10-6.

DEALERS: Labor day extravaganza - 4 BIG DAYS FOR THE PRICE OF 2 SPACE AVAILABLE

BELGIAN DUCK gun, collector's item, finest engraving, gold inlay. $3,800. Other sporting items. 626-2686

CHELSEA ANTIQUE MARKET
Chelsea Fairgrounds, Sun. Aug. 9, 9am-4pm. Free parking, free admission, all indoors. 663-5055

708 Household Goods Oakland County

FURNITURE SALE
NEW NAME BRAND
INNERSPRING MATTRESSES & BOX SPRINGS
Values to $300

Full size mattress or box spring	$55
Queen size mattress or box springs	$65
King size mattress or box springs	$75

PRE-RENTED FURNITURE
FROM MODEL HOMES & TRANSFERRED EXECUTIVES
Savings up to 70%

Decorator lamps	$25
Living rm chairs	$95
5 pc. dinettes	$125
Herculon sofa & chair	$275
Contemporary sofa & loveseat set	$300
4 pc. bedroom set	$350
5 pc. bedroom set	$450
Traditional print sofa & loveseat	$475
9 pc. modular sleeper sectional	$950

OFFICE FURNITURE

Secretarial swivel chairs	$40
Guest chairs	$45
Metal bookcases	$50
Rolling file cabinets	$50
30x60 executive desk	$150
Secretarial desk	$200
Lateral file cabinets	$175

GLOBE
INTERIOR RENTALS
WEST-37437 Grand River at Halstead
Farmington 474-3400
EAST-1100 E. Maple (15Mile)
Troy 588-1800
HOURS: Mon.-Fri. 9-6, Sat. 9-5

GIRLS canopy bedroom set, 7 pieces, antique white; includes bed, mattress & box springs, night stand, desk & shelves, toy box, floor standing mirror, chaise lounge, bedspread & canopy top, all excellent condition. $1,000. 855-5041

HANDSOME COLLECTOR'S Cabinet. $1,000. New - $2,000.
851-6227 or 626-1808

HOUSEHOLD SALE
BIRMINGHAM - THE GLENS
Sunday Only
AUG. 9; 10-4:30
Beautifully furnished apartment includes magnificent breakfront, loveseat and occasional chairs.
Dining room includes table, 6 chairs, buffet and server.
Kitchen table and chairs.
Console sewing machine.
Silver, crystal, china. Dishes.
Household misc.
THE GLENS
7426 DEEP RUN
Telegraph to 14 Mile. Turn East
Turn Left at Entrance. Deep Run
Lilly M. & Co.

708 Household Goods Oakland County

HOTPOINT refrigerator $35. Thermador countertop range with built-in griddle $35. Thermador built-in oven $45. Antique white bedroom set, great condition, 4 poster bed with canopy, 3 drawer dresser, desk & ladderback chair, box spring & mattress included, all for $475. Dry sink $75. 338-7432

HOUSEHOLD SALES
BY
"Suzanne & Co"
SINCE 1955
EXPERIENCED PERSONNEL
391-2278 549-1194

HOUSEHOLD SALE
FRI.& SAT., Aug. 7, 8, 9:30-5.
18474 ADDISON, SOUTHFIELD
(1 blk S. of 10 Mile, 1 blk. W. of Southfield.
2 quality sofas, games table & chairs, Formica cube table, stereo equipment, kitchen dinette set, lounge chair & rocker, walnut utility cabinet, cocktail table, walnut bedroom set, pictures, lamps, bike, dehumidifier, misc. bric-a-brac & some clothes.

HOUSEHOLD SALE
FRI. AUG 7, SAT. AUG 8
9:30AM-4PM
34660 BRITTANY DRIVE
FARMINGTON HILLS
11 Mile & Farmington Road intersection. 11 Mile Rd. becomes Brittany Drive W. of Farmington Road.
Beautiful custom hillside home with top quality furniture & accessories thruout.
ALL THE FOLLOWING FURNITURE BY HERITAGE
2 matching flame stitch sofas, large wood based glass coffee table, sofa table, oriental hall chest, pair of cane chairs, magnificent dining table 72 inches with leaves extending to 11½ ft., 8 chairs & matching credenza.
Bunk beds, maple double chest & night stand, hide-a-bed, early American drop leaf table & 4 chairs, king headboard & triple dresser, Hitchcock youth chair, lamps, Singer Touch & Sew, fantastic bedroom set by Dixie, 2 dressers, desk & chair, 3 large hutch tops, lingerie chest, 2 headboards & nightstand, Jacobsen snow blower, mower, bikes, table saw, power tools, yard equipment, too much to mention.
CONDUCTED BY
B & B SALES

HOUSE SALE. Fine antiques, cherry wood drop leaf table $450, 4 chairs $35 each. Carved highback chair $275. Handcarved chest $425. Handmade andirons & tools $375. 30" fan, $65. Call between 4-9pm. 474-5594

708 Household Goods Oakland County

HOUSEHOLD SALE
SOUTHFIELD
HAMPSHIRE WOODS
FRIDAY & SATURDAY
AUG. 7 & 8; 10-4:30
Living room Hickory custom sofa, occasional chairs, tables, lamps.
Fancher dining room includes drop-leaf table, hutch, server and chairs.
Family room sectional down sofas, Peter Cooper lamps, game table and 4 chairs, black lounge chair, hand-made wool rug.
Antiques include wrought iron table with marble top, plant stand and hall console, round oak coffee table, hall stand with seat.
Double bedroom set includes bed, double dresser, chest of drawers, mirror, nightstand, corner desk.
Single bedroom set includes single canopy bed, double dresser, mirror, nightstand, desk and chair.
Complete king size bed.
Men's and women's clothes, custom designed fur coat.
Washer, dryer, household misc.
19231 BIRCH RIDGE
Off 9 Mile bet. Southfield & Evergreen
Turn South on Buttercrest
Go 3 blocks to Birch Ridge
Turn Left on Birch Ridge
Lilly M. & Co.

INNERSPRING BEDDING! Save 50-60% Off. 12 sets to sell, still in factory cartons. Twin size set, $112.50. Full size $119.50. Queen, $169.50. Name Brands! Private Dealer, after 5pm, 356-2647

INTERIOR DECORATOR'S
FURNITURE in her large home, mostly new. Priced to sell. Sofas in velvets, olefins, loveseats, chairs, tables, unusual lamps, curio cabinets, secretary. Bedroom sets with armoires in king, queen & full sizes. Pecan dining set, also Queen Anne cherry dining & bedroom with poster bed.
356-7136

KING SIZE bed, mattress, box springs, beautiful wood headboard, 3 years old, $250. Call 9am-5pm, 375-1070, after 5:30pm, 373-6242

KINGSIZE BED with oak headboard, complete, $125. Full size couch, plaid, $125. available 8-23. 373-9016

708 Household Goods Oakland County

KING SIZE Italian Provincial bed in excellent condition. Call Mon.-Thurs. 8:30am-5:30pm, all day Sunday. 476-1172 or 478-1258

LAWSON yellow striped love seat, 2 yellow velvet chairs, excellent condition. Call 549-3763

MAPLE TABLE 48" plus 2 leaves & 4 chairs, $200. Walnut master bedroom set, kingsize, 6 pieces, $250. Yellow girls dresser with mirror, like new, $65. misc items. 477-9593

MATTRESS & SPRINGS, queen size; $45. Raleigh girls 20" bike, $45. 553-7565

MOBILE serving bar, 3 door with table-top extension. $650 value for $400. Like new. 685-7806

MOVING SALE, Birmingham. Quality furniture, antique Kimball Grand piano plus many other goodies that won't fit in retirement home. 279 S. Cranbrook Cross Rd., Thurs. & Fri. Aug. 6 & 7.

MOVING SALE-Living room sofa, 3 cushion, earth tones, $300; custom made Mediterranean coffee table, $150; cherrywood glass door bookcase, $125; antique brass double bed, $700, antique 5 drawer dresser, $165; 5 chrome bar stools, $25. Call, 661-4006

MOVING SALE Northville, all furniture in like new condition, some never used. Large custom 3 pc. sectional, 2 newly recovered La-Z-Boy chairs, 1 real leather den or office couch with matching desk chair, 1 Danish modern wood desk, 2 pair of lamps. Call after 5pm 348-7615

MOVING SALE. Living & dining room, bedroom furniture. Sewing machine. Plants, paintings bookcases. 353-4827

MOVING SALE - 21 Cu. Ft. refrigerator/icemaker, microwave, solid knotty pine porch furniture, swing-gym set. Must sell by 8-13. Best offer. 652-1906

MOVING to FLORIDA- Sofa, end tables, coffee table, Hi-Fi, lamps, dining table & 6 chairs, large marble top chest, bedroom chest with mirror, Wall-a-way lounge chair, 2 open shelf bookcases, butchers block breakfast table with 3 upholstered chairs, washer & dryer, TV's, sweeper. All in good condition. Call for appt. 477-0856

MOVING. Dresser & mirror, nightstand, dining room buffet, china, color TV, studio couch, gold lighted etagere, small kitchen table & chairs, lamps, portable washer, 2 wall units. 474-7582

MUST SELL immediately. Boys bedroom set, 2 years old $850. Game table & chairs, kitchen set, brown formica table, 6 chairs, Thayer Coggin brown sofa with ottoman, freezer, chairs & more. 851-3283

NINE PIECE Duncan Phyffe dining room set. Excellent condition. $900 or best offer. 478-7375

NINE PIECE living room furniture set, solid pine frame, Herculon cushions. Will separate. 476-5407

PAIR of glass candelabras, $65. Berry set, $45. 3 Martin ukes, $25 each, almost new couch, off white, with fall colored leaves, $200. Large heavy Secretary desk, 1930s, $300. Saturday, 11am-3pm. 30019 Bentley, Livonia. 422-1238

708 Household Goods Oakland County

OLD WOODEN office desk & swivel chair $300/best offer, pillow chair & ottoman, $175/best offer. Eves. 656-1267

ONE CALL DOES IT ALL!
Place your classified want ad in Suburban Detroit's finest market.
The Observer & Eccentric Newspapers
591-0900 Wayne
644-1070 Oakland
852-3222 Rochester/Avon
Use your Visa or Master Card

PARENTS - Have you looked at our new Nursery & Day Care Corner for a school in your area? It's on the same page as the regular Child Care Ads.

PERSIAN CARPETS, Kashan great one, 1⅓x7⅓ft & Torkam 2⅓x3⅓ft. Call after 6pm 1-373-5105

PIANO, Spinet, blonde wood, $800. Sofa & Loveseat, green corduroy; matching tie-back drapes, $250. all. Dining set, hutch, $175. Miscellaneous. 352-0967

PROVINCIAL pale yellow & white 8 piece bedroom, complete double bed, 2 dressers, desk, hutch, mirror, chair & nightstand, excellent condition, $600. Eyelet spread, $20. 652-9523

QUALITY FURNITURE: Bedroom king/twin, $1,190. Dining room, Danish modern, rosewood, $1,990. 626-2686

RATTAN COUCH, 3 cushions, $150. Matching Woodmark wing chairs, $100 each, the pair for $175. 647-6090

ROWE sofa and loveseat, $300, 5 piece dining room set, $125, antique English fireplace mantle, $175, Kirby vacuum cleaner, newly re-built, $125, other miscellaneous items. 356-5421 or 851-5937

RUSSET corduroy, 70", winged sofa, very good condition, $125. Country French, leather look chair, green from Klingmans, $75. Ping pong table, $20. 476-2245

SILVER INGOTS CHEST, new European wicker baby crib, silk comforter, patch work blankets, Polish handwoven wall hangings, copper & brass items, 2 portable wicker bars, some Rosenthal & oriental things, pots & pans, misc. Chest of drawers, portable Singer sewing machine, marble top table, leather & wicker purses, womans leather boots & shoes, size 7½M. Fri, 9am-5pm. 32521 W. 13 Mile Rd, Farmington Hills.

SINGER
DIAL-A-MATIC zig zag sewing machine, in modern walnut cabinet. Makes designs, appliques, buttonholes, etc. Pay off $54 cash or monthly payments. Guaranteed.
UNIVERSAL
SEWING CENTER
FE 4-0905

SINGER SEWING machine. Free arm, 4-step built-in button holer, front drop-in bobbin, 8 built-in stitches and flexistitch. 2 years old. $180. 476-3784

SOFA BED, queen size; $450. Office desk, $100; metal closet, $50; clothing, kitchen set w/4 chairs. 557-2063

708 Household Goods Oakland County

SOFA, EARLY American, 3 cushion, 86 in., green plaid, $75. Call: 644-4243

SOFA HENREDON 85", scotch guarded, navy blue $350. Evenings. 477-8411

SOFA & Loveseat, beige velour, contemporary, beautiful condition. $625. 646-8274

SOFAS - TWO matching velvet sofas, one 84" and 72", green-cream-yellow floral, $75 each. Must sell. 543-6052

THE PAIR
HOUSEHOLD SALES
Let Us Conduct Your Household, Moving, Estate Sale
Friendly, Professional Service
(PICK THE PAIR)
Dianne 363-8507
Laverne 363-3221

TWIN BEDS, baby grand piano, loveseat, table/chairs, washer, mangle. Cheap, great condition. 362-1986, 651-8087. 731-5467

TWO custom matching loveseats & round glass coffee table. Excellent condition. 642-6872

VALLEY pool table, $400; Duncan Phyfe dropleaf table with 2 leaves, pads, 6 chairs & buffet, $300, baby crib complete, $10 also am having a garage sale. Call after 5pm, 349-4107

WALNUT CURIO cabinet, perfect condition, 2 lights, 4 shelves. 644-4047

WASHER dryer, gas stove, refrigerator, fans, double bed complete, colonial settee, double rocker, 2 seater green, Baldwin Orgasonic organ, sears trash compactor, bumper pool table converts to poker table. Chrome craft dinette set, white table 6 chairs, parrot green. Bassett bedroom set, walnut, queen bed complete, 2 bachelor chests, triple dresser with mirror & chest. - 967-4046

WASHER, $35., Gas Dryer, $35., Refrigerator, $75., Dishwasher, $75. Call after 6 PM. 851-6492

WHITE PINE dining table, 4 chairs, bench and hutch, excellent condition, $600. 356-1715

WHITE WROUGHT IRON glasstop table and 4 chairs, excellent condition, $175. 669-1678

WINDOW BLIND 1" Horizontal white, 108x60" $75. Rug, brown tweed, 12x18ft, $20. Lazyboy Chair, black, $25. Eves 363-3990

709 Household Goods Wayne County

ANTIQUE DINING room chairs (6), oak; $90. Dining room set: Heavy drop-leaf table (light wood), 4 chairs, china cabinet, 30 years old; $250. 981-4318

ANTIQUE Sofa, 2 chairs, $200., two Ethan Allen Host chairs, $100. 425-2369

BEDROOM: Oak, triple dresser, mirror, chest, hutch on chest, twin beds. Oak occasional table. 937-2373

709 Household Goods Wayne County

BEDROOM SET complete $250, dining room set $225. 348-9752

BOOKCASE headboard bedroom set. Double bed, mattress, springs, large mirrored dresser & nightstand. Mint condition. $85. 453-1539

BREAKFAST SET, butcher block table, chrome legs, 3 chairs. 3 wheel womans bike, like new, basket & brake. 867-7492

BROYHILL dining set, excellent condition, $500. Living room furniture, 2 sets & 2 recliners. 981-2092

BUILDERS MODEL FURNITURE
Windemere Sub., 1 block S. of Warren, just E. of Canton Center Rd. Beautiful decorator furniture, Model sale...Saturday, August 8 & August 9, Hours: Noon - 3 PM. Republic Development Corporation. 459-3630 or 855-2111

CEDAR CLOSET, $50. Mid-30's bedroom set & dining room set; $300 each set. After 3PM: 422-2550

CHROME & glass Parsons dining room table 43x77. Sacrifice. Paid $1000. Sell for $300. Excellent condition. 277-8165

COLLECTABLE bedroom furniture, chest, dresser, vanity with mirrors, full size bed, good condition. Call after 3:30pm. 495-0887

COLONIAL BEDROOM set, Queen headboard, footboard, chest, dresser, mirror, bedside chest, like new, $650. After 12 422-2853

COLONIAL Loveseat, gold/white/black/cinnamon plaid, 2 yrs. old, excellent condition, $175. 459-1296

COLONIAL 7 piece bedroom set: bed, 2 dressers, hutch, desk, chair, nightstand. $300. 522-3694

COUCH, peach velour, 2 matching chairs, $400. 2 hideabeds, $175 each. 2 end & 1 coffee table, $175 set. 453-6004

DINETTE, maple, round table, two 12 in. extension leaves, 6 chairs, almost new, $275 420-2831

DINING ROOM Set - French Provincial, table, 4 chairs, buffet, china cabinet. 478-5828

DINING ROOM traditional apartment size hutch, table, chairs. Used 6 mos., cost $1,000, sell for $700. 538-3188

ETHAN ALLEN antique pine trestle table & 6 matching ladderback chairs, perfect condition. 981-1799

FIREPLACE SET, (large) misc furniture, dishwasher. 459-0124

KENMORE apt. size washer, new, $100. Kenmore electric oven-$200; blue love seat, $75; both as new. 349-8406

MAPLE deacons bench $100, 2 maple step end tables, $100, maple pedestal end table $85, custom made Metalmaster dining room set with 6 naugahyde chairs $300. Many outdoor Christmas decorations, Misc. old furniture, misc. aluminum storm windows, misc. household items. Truck tires, 800x16½, 14 in. exhaust fan. Sat. Sun. 10 am till sold. 15961 Garfield, 5 Mile - Telegraph.

709 Household Goods Wayne County

LIVING ROOM furniture, contemporary, blue/green, couch, 3 chairs, tables, lamps. Very reasonable. 474-3075

LIVING ROOM FURNITURE
New 5 piece set, $190. New 5 piece country pine set, $595. Dinette sets $35, new. 10am-6pm Weekdays. 397-2333

LOVESEAT & sofa, brown corduroy. Wall unit. Chrome & glass kitchen table. All excellent condition. 455-1592

MODEL HOME Furniture Sale- up to 40 % off, daily, 1-6PM, closed Thurs. 45343 Brunswick, E. of Canton Center, So. of Joy.

MOVING must sell. Furniture like new. 464-8189

MOVING SALE, all household items from furniture & appliances to pots & pans. 453-9475

MOVING SALE - Lazy Boy sleeper sofa, Dixie bedroom set, organ, TV, much more. 721-0223

NORTHVILLE- Moving, must sell. Dining, bedroom, & other furniture. 348-2498

OAK DINING Room & bedroom furniture, contemporary sofa, chairs, & misc. 420-3157

OLDER DRESSERS, beds, end tables, etc. 10 AM. Friday, 9026 Danzig, Livonia, Jean Moore. 425-3250

ONE CALL DOES IT ALL!
Place your classified want ad in Suburban Detroit's finest market.
The Observer & Eccentric Newspapers
591-0900 Wayne
644-1070 Oakland
852-3222 Rochester/Avon
Use your Visa or Master Card

PARENTS - Have you looked at our new Nursery & Day Care Corner for a school in your area? It's on the same page as the regular Child Care Ads.

709 Household Goods Wayne County

ROOM DIVIDER, including shelves & storage area, portable dishwasher, chest of drawers, misc, reasonable. After 4pm. 459-5988

ROUND BED - king size, blue velvet wrap-around bench. Brass king size headboard 522-2323

SALE - SALE
EVERYTHING MUST GO

Liv. Rm. Sets, 2pc., new	$139, $149
Bedroom Sets, new	$149, $169
Mattresses, new	$29, $34, $39
Sofa Beds, new	$119
Bunk Beds, new	$89
Sofa & Chair, new	$149, $159
Hollywood Bed, comp., new	$59, $69
Tables & End Tables	$5, $7, $19
Gas & Electric Stoves	$69
Refrigerators	
Desks	$19, $24, $29
Lamps	$7, $9, $12
Chests & Dressers	$21, $23, $29
Beds	$15, $24, $29
Dinette Sets	$39, $49, $69
Wringer Washers	$39
Mattress & Spring	$59

New & Used Furniture
Bargain House Furniture
21741 Fenkell (at Lahser)
Store Hrs. 9:30 to 5 PM.
Welfare Orders Accepted

SEALY BOX Spring & Mattress. Queen size. Prestige Ultrafirm. $530 new, never used, $325. Evenings. 561-9744

SEARS Coldspot, 6,000BTU air conditioner $98. Magic Chef, 30" white gas range $98. 80" sofa, $148. 455-5732

Sofa & 2 matching chairs, will separate. Very good condition. $250 261-2968

SOFA, 85", avocado green, $50. Gold reclining chair $25 464-7144

SOLID Cherry wood Hutch & drop leaf table, $600 firm. 421-6527

TWO SOFAS - $50 each, excellent condition, kitchen set with 4 chairs, $35. 464-7558

SALE
1/2 off on Flowering Hanging Baskets
$2 off on Foliage Hanging Baskets
1/2 price — good selection of Quality Flats of Annuals
SCHRODER'S
FLOWERS & PLANTS
24951 W. Nine Mile, Southfield
bet. Beech & Telegraph, South side
355-1059

HOME and SERVICE GUIDE

DEADLINES: 4 P.M. MONDAY FOR THURSDAY EDITION / 4 P.M. THURSDAY FOR MONDAY EDITION

3 Accounting Services

ACCOUNTING & TAX SERVICE
For individuals, partnerships, & corporations.
646-3456

HIGHLY QUALIFIED ACCOUNTANT
Experienced in all phases of accounting & taxes is seeking accounts to service.
643-7849

5 Air Conditioning

AIR CONDITIONING SERVICE
Reasonable prices. We service home central units, window units.
Hy Galison 355-5700

KRAUSE'S HOME HEATING
AIR CONDITIONING SERVICE & INSTALLATION
Estimates are Free
421-9170

UNITED TEMPERATURE
All Makes of equipment
Air purifiers-humidifiers also
Service & Installation. TRY US525-1930

WAYLAND REFRIG. & AIR COND
Prompt Professional Service
Reasonable rates. All work guaranteed
24 hour service 728-9009

6 Aluminum Cleaning

ALUMINUM CLEANING
Aluminum Siding Cleaning, aluminum homes & businesses, free estimates, 10 years experience, insured. 478-2222

9 Aluminum Siding

ALUMINUM SIDING & TRIM SALE
Trim, gutters, storms, roofing
Shutters. Complete remodeling
DORMERS & ADDITIONS
Licensed & Insured
Ask about free financing
Heritage Home Improvement
537-0452 532-3315

Aluminum Siding-Trim-Gutters
WORK MYSELF
15 years Experience
Licensed, Insured 464-6745

ALUMINUM Siding, Trim & Gutters. Custom formed in our shop, not on your lawn. Licensed, Insured. Low prices. COUNTRYSIDE 478-6666

ALUMINUM SIDING
ALUMINUM TRIM
All Work Guaranteed
LICENSED BUILDER
Call
EARL WOOD
421-5474

ALUMINUM SIDING
CUSTOM TRIM SPECIALIST
Gutters, Storm Windows & Doors, Awnings, Porch & Patio Enclosures. Father & Son Operated. No Salesman. 20 year Written Guarantee on all Materials & Workmanship. Free Estimates. Licensed & Insured.
MILLS HOME IMPROVEMENT
Call anytime 838-2326

ALUMINUM SIDING
Trim-gutters, free estimates
Rop 422-0035 ... Al 535-3351

ALUMINUM TRIM
Gutters $1.90 foot installed
Roofing & repairs. Free Estimate
756-7838 839-4193

Alum. Siding-Trim-Gutters
Storms-Windows-Roofing
HUGH E. JONES CO.
Free Estimate 474-8124

LOWEST PRICES
Alum. siding & gutters cleaned & installed. Roofing & related work.
476-0011 or 835-8610

METRO ALUMINUM - All types of siding, trim, storm windows, doors, awnings, roofing. Vinyl replacement windows. Frank Feldt 525-7677

ROGERS SIDING
Seamless Aluminum Gutters Specialist
Free Estimate 474-1416

SIDING - TRIM - GUTTERS
We specialize in all wood trim. Gables, dormers, overhangs, window frames, etc. Lic. & Ins. Keego Harbor.
R.K. BEASLEY & SON 682-2467

SIDING WORK NEEDED
All types. Free Estimates.
SENTRY CONTRACTORS INC.
476-4444

OALUMA ENTERPRISES
Alum. & Vinyl Siding, Trim, Gutters, Storms, Roofing & Repairs. 10 Yrs exp., Licenced & Insured. Free Est. 644-3735

9 Aluminum Siding

EXTERIOR DECORATORS
ALUM. TRIM - SIDING - GUTTERS
LICENSED -- INSURED
COMPETITIVE PRICES
ALL WORK GUARANTEED
ARCHDALE ROOFING & SIDING, INC.
- 477-7290 -

12 Appliance Service

• SANDS APPLIANCE SERVICE •
Authorized parts, all makes repaired. Carry-in or Home Repair. Washers-dryers-refrigerators-disposals-ranges-microwaves-dishwashers-TVs.
No service charge if you have us repair your machine. Over 15,000 satisfied customers last year.
$5.00 off HOME REPAIR with AD.
Northern Suburbs, call 553-7446
Western Suburbs call 522-0199
MasterCharge or Visa

15 Asphalt

Al's Asphalt Paving
Has been serving the Tri-county area since 1944. Owner supervision and modern equipment. Guaranteed quality workmanship at reasonable rates. State licensed, Insured, References.
-SEAL COATINGS-
281-0626 291-3589

A & M ASPHALT PAVING
Expert in driveways, parking lots & resurfacing. Free estimates. Call Art Walton 863-1068

ASPHALT PAVING
Resurfacing - new work. Parking lots, driveways. Last years prices. Free estimates by owner. 642-7499

ASPHALT SPECIALIST-Asphalt paving & repair. Specializing in repair & sealcoating also parking lot striping. Call Gary. 435-6830

BASE
Asphalt Paving Inc.
OUR 24TH YEAR of consecutive advertising in the Eccentric
WE ALSO DO
ASPHALT SEALING
626-8787

BLACKSTONE ASPHALT
Residential-Commercial
Free Estimates
887-5623 or 685-8414

Domino Construction Co.
Asphalt Paving
651-5510
Residential ● Commercial
State Licensed Free Estimates

GREAT LAKES ASPHALT CO.
Driveways, Parking Lots
REASONABLE RATES
355-1206 KE 1-8000

LEHR
ASPHALT PAVING
also ROOFING
COMMERCIAL & RESIDENTIAL
Quality Work
THE PRICE IS RIGHT!
Deep strength materials
FREE ESTIMATE
531-8016

16 Asphalt Sealcoating

C. JONES ASPHALT
Paving, Patching, Sealcoating, Striping
Quality Work
Free Estimates 254-2420

MAC'S SEALCOAT
Residential & commercial
seal coating & striping.
Terry 673-8201

NEED YOUR ASPHALT DRIVEWAY SEALCOATED?
If so, call Clifford Sealcoating
Free Est. Ask for Craig 642-2434

SY BERMAN BLACKTOP SEALING
Minor Asphalt Repairs
All Jobs Hand Applied
Quality Materials-Quality Results
Free Estimates 661-4262

17 Auto Clean-Up

AUTO RECONDITIONING
Cars, boats, etc.
Satifaction guaranteed.
Call Curt. 559-6295

24 Basement Waterproofing

ALL BASEMENT WATERPROOFING
Cracked, wet, leaky walls & floors repaired.
Licensed. Free Estimate 464-6926

BASEMENT LEAKS REPAIRED
Drains & Sump pumps repaired
25 YEARS EXPERIENCE
Earl H. Jensen 474-6224

24 Basement Waterproofing

BASEMENT LEAKS REPAIRED
35 years experience, 1 day service. Call: ACITELLI CONCRETE WALL, INC.
476-9056

BASEMENT WATERPROOFING
Leaks, Repairs, Outside Digging.
Licensed, insured. 422-2404

WET BASEMENT?
Your basement problems solved by patented system. Written unconditional guarantee for the life of your house. A nationally franchised company.
B-Dry System of Mich.
335-3830

27 Brick, Block & Cement

CHIMNEYS
Repaired or built new. Screened. Cleaned. Roof leaks stopped. All types cement work. GUARANTEED. Ga 7-3981

Additions and Fireplaces
Chimney Repairs.
THOMAS DEXTER-Mason Contractor
LICENSED 478-1791

ADVANCE CO.
CONCRETE & ASPHALT
Licensed 843-4100

A & J CEMENT CO.
Licensed contractor, 30 yrs. experience. New or old cement replaced.
661-0812 477-5428

ALL SIZE JOBS - LICENSED
C.C. KIRBY
MASONRY
FREE ESTIMATES 363-9714

ALL Tuckpointing, Chimney & Brick work. All work guaranteed. Licensed. Oakland County only.
Call anytime, 545-2944

ALL TYPES BRICK & BLOCK WORK
chimneys-fireplaces-porches-steps
Additions & cement work. Free estimates. Reasonable prices. 522-7092

ALL TYPES OF CEMENT WORK
Driveways-Sidewalks—Garage Floors
Patios, Porches & Steps. All Brick & Block Work. Licensed & Insured.
PADULA & MAINELLA CEMENT CO.
522-3119 464-9154

BEZESKY MASONRY
Foundations, trench footings, brick, block, cement. Repairs. Comm'l/Res'l
EXPERIENCED
Days 531-5248 Eves. 534-3214

BLOCK-BRICK-CEMENT
Small jobs & repairs. Experienced & efficient. Free Estimates 352-2019
WORK MYSELF

BRICK BLOCK & CONCRETE
New & Repair
Residential - Commercial
Free est. 537-1755, 538-5593

CEMENT, Brick, Block & Foundations. Large jobs & all repairs. Experienced. Licensed & Insured. Work myself. Fast & Efficient. Free estimate. 348-0066

CEMENT CONTR.
DRIVEWAYS, PATIOS, SIDEWALKS
PORCH REPAIRS, ETC.
LIVONIA 525-9421

Cement Driveways, sidewalks, steps, brick & block, foundations, porches, tuckpointing, retaining walls. Free Est., Any size job. Call anytime 534-1570

CEMENT WORK
ALL KINDS
TO SAVE MONEY-DEAL DIRECT WITH OWNERS, YEARS OF EXP. WITH THE FINEST QUALITY
ITALIAN CEMENT CONTRACTORS INC.
LICENSED, INSURED, BONDED
FREE ESTIMATE
356-0396
476-4271

CEMENT WORK - ALL TYPES
Driveways - Patios - Parking Lots
Free Estimate by Owner
642-7499

FRANK VENTO
Masonary & Cement
27 YEARS EXPERIENCE
1 DO MY OWN WORK
All types Brick, Block, Cement work
Patios, Driveways, Porches
Foundations, Additions
Waterproofing & Basement Leaks
1st CLASS WORK
AT A FAIR PRICE
RESIDENTIAL, COMMERCIAL
Guaranteed workmanship...Free est.
CALL THE EXPERT
464-7262
Member of Better Business Bureau

G. DUBUC CEMENT & CARPENTRY
Any and all
Decks - wood or cement
Days Diane 624-6140 eves 360-0278

27 Brick, Block & Cement

CEMENT WORK-Basement & Garage Floors, driveways & patios, footings & porches. Licensed & Insured
CALL REMO 422-7018

COLUMBIA CEMENT
Garage floors, driveways, sidewalks, patios, porches. License #22798
Insured. 478-0909

CONCRETE MASONARY REPAIR
Free Estimate
Satisfaction Guaranteed
525-7445

CUSTOM BRICK & STONE WORK
Fireplaces-Chimney Repair-Additions
LICENSED - INSURED
474-0945

C WALLACE Contractor
Custom patios, walks
Any size or shape
Driveways, floors and repairs.
15 yrs. experience. 477-8045

DRIVEWAYS, SIDEWALKS, Patios, masonary porches & steps, basement leaks repaired. All jobs welcome.
NATE CEMENT
Call after 6 pm. 349-7119 464-1515

Frank Sinelli & Sons Cement Co., Inc.
DRIVEWAYS, WALKS
PATIOS, ETC.
Commercial & Residential
LICENSED & INSURED
425-8200
534-3828

"HUMECKY & SONS CEMENT"
Fast Service on
Driveways-Sidewalks-Custom Patios
Brick & Block repairs
32 yrs. exp., Lic., 474-1980

LEONARD MASONARY
Specializing fireplaces, chimneys, porches. Reasonable price.
Free estimates. 349-8644

McCARTHY CONSTRUCTION CO.
Driveways-Garages-Patios
Residential & Commercial. For quality work, 537-7474 or 363-7000

MELONIO BROS.
CEMENT CONTRACTORS
Excellent Italian Crew
26 YEARS EXPERIENCE
Garages, Driveways, Patios, Porches. Free Estimates.
Licensed, Bonded & Insured
261-0665 or 537-7399

PADULA & SOAVE CEMENT CO. INC. Driveways, Garage floors, patios. All types of cement, brick or block work. Free Est. Lic. & Ins. Lee 525-1064

PATIOS, DRIVEWAYS, sidewalks, brick steps, mail boxes and porch repairs. Free Estimates. Reasonable Rates. Call Bill. 397-8570

T & R CONSTRUCTION CO
We do all kinds of cement work. Waterproofing. Licensed. Free estimates. 274-0489 274-5667

UNIVERSAL CEMENT CO.
Garages, driveways, porches, parking lots, foundations, additions, brick, block & repairs. Big or small. Lic. 422-2404

WESTLAND CEMENT
SMALL & LARGE JOBS
ANY TYPE REPAIR
Porches, steps, roofs, chimneys, brick & block.
FOR FREE ESTIMATE
CALL 427-1535
Reasonable Prices, Quality Work

33 Building & Remodeling

ADDITIONS
MODERNIZATION
NEW HOMES
Kitchens Att. Garages
Bathrooms Family rooms
Office or den Redwood decks
Rough-in Fireplaces
For quality work by Builder who works on Jobs himself - call..
MARTY GRAFF'S
GRAFF CONST. CO.
476-8338

COMPLETE HOME SERVICE
Rec rooms, kitchens, additions, big or small jobs. deal with owner-Save money. EZ TERMS. HYGRADE
Call anytime, 557-2880

COMPLETE MODERNIZATION
PRICED WITHIN REASON
COMPLETED TO PERFECTION
CUSTOM KITCHENS
or Laminate your existing Cabinets
FORMICA TOPS - REC ROOMS
WORK MYSELF
D. Bowyer 569-7646

COMPLETE REMODELING. Residential & commercial. Experienced licensed contractor. Work myself. Reasonable rates. References. 477-7743

33 Building & Remodeling

CUSTOM WOOD DECKS
CALL RON CAUSEY
336-2248

BASEMENTS - KITCHENS - BATHS
GARAGES - DECKS
$10 per hour.
Experienced - References
Call Tom 277-6165

BATH REMODELING
Nice Job - Nice Price
528-3073

CALL NOW FOR FREE ESTIMATES
CUSTOM DECKS
● HOT TUBS & SAUNAS
By
Custom Creations Unlimited
592-0592

COHASSET, INC.
Room Additions and Carpentry
After 5 PM. 553-0841

COMPLETE REMODELING
Additions, Dormers, Decks, Kitchens, Baths, etc.
LICENSED, INSURED
DAVE LAHO
477-8381

CURTIS BUILDING CO.
WILL BUILD ON YOUR LOT
YOUR PLAN OR OURS
535-5700 476-9300

CUSTOM HOMES
On Your Lot
MARTY GRAFF'S
CONSTRUCTION CO.
476-8338

CUSTOM WOOD DECKS
- Licensed Builder -
Free Estimates
FRED WILL 647-5753

DAGUANNO & SONS
DESIGN AND BUILD
New, Modernize or Additions
Commercial...Residential
358-3525

Decks -(Redwood) Formica Specialist. Kitchens, Baths, Rec' Rooms, Painting, General Repair. Jim Williams & Son. Licensed, Insured. Eves. 937-3575

ENGLISH MASTER CRAFTSMAN. Custom homes and additions. All types of carpentry. An English Pub in your basement a speciality. Price and workmanship cannot be beat. 338-9430

LET US DO YOUR HOMEWORK!
FREE ESTIMATES
MODERNIZATION OR BUILDING
•DORMERS
•ADDITIONS
•PORCHES
•GARAGES
•ALUM. TRIM GUTTERS
•REPLACEMENT WINDOWS
•KITCHENS
•ATTICS
•BATHROOMS
•REC ROOMS
Call 386-1160
Three Jays
BUILDING CO. INC.

LICENSED BUILDER - new homes, additions, garages, general repairs. Painting, siding, tile. Call after 5pm. Don Bush. 1-634-3077

LOW PRICES, QUALITY WORK
Any type of Building, Remodeling or Repair. Call licensed builder, Michael Forynski. 728-3418

33 Building & Remodeling

HAGGERTY BUILDERS
Modernization Specialists Since 1967
Major Remodeling to Minor Repairs
Licensed-Insured-Referred-Moderate
Free Estimates & Consultation
476-6952

- HOUSE RAISING -
Sagging Floors & Houses
Raised & Leveled
- FOUNDATIONS -
Bsemnt. Walls Repaired-Waterproofed
- Each Job Personally Supervised -
EASY FINANCING AVAILABLE
Licensed & Insured
- Since 1950 -
543-7867 425-8505
- AVALON CONSTRUCTION -

INSULATED STEEL Doors & Windows Installed. Licensed and insured.
DENDA CARPENTRY
295-2468

KITCHENS ADDITIONS
GARAGES FIREPLACES
MSHDA financing available
FOR A BETTER PRICE-
CALL BRYCE
BRYCE CONSTRUCTION
422-8663

● KITCHENS ●
SOLID OAK REFACING
FORMICA COUNTERS
326-5025

IT COSTS NO MORE ...to get first class workmanship.
FIRST PLACE WINNER of two National Awards, HAMILTON has been satisfying customers for over 20 years.
You deal directly with the owner. All work guaranteed and competitively priced.
• FREE Estimates • Designs
• Additions • Kitchens
• Porch Enclosures, etc.
HAMILTON BUILDERS
Call 559-5590...24 hrs.

IT COSTS NO MORE ...to get first class workmanship.
FIRST PLACE WINNER of two National Awards, HAMILTON has been satisfying customers for over 20 years.
You deal directly with the owner. All work guaranteed and competitively priced.
• FREE Estimates • Designs
• Additions • Kitchens
• Porch Enclosures, etc.
HAMILTON BUILDERS
Call 559-5590

709 Household Goods Wayne County

WALNUT DINING Room set, round table, 4 chairs, buffet, pads, 3 leaves, $500. After 4pm & weekends, 476-1999

Warehouse Sale
ALL NEW FURNITURE
Bunk Beds $129.95
Trundle Beds $119.95
Hollywood Beds. . . $119.95
Roll Away Beds . . . $99.95
Mattresses $39.95
Adult Sets $499.95
BED-N-BUNK
Sleep Shoppe Inc.
24425 Plymouth Rd.
1½ Blks. W. of Telegraph
KE 1-1740

710 Misc. For Sale Oakland County

ABUNDANT- Moving Sale! Birmingham. Antiques- spool bed, china cabinet, primitive jelly cupboard, toys, dolls, vanity, steamer trunk, others. Telescope, sporting & car collectibles, books, clothing, crystal, sporting equipment, jewelry, linens, new gifts. Friday & Sat. August 7 & 8. 22508 Metamora. (N. of 13, off Lahser)

ANTIQUE & Garage Sale- Troy. Iceboxes, press back chairs, etc. 9AM-6PM. Sat. Sun. 536 Redwood Drive, off 14 Mile, between Campbell & Stephenson, on Lyons to Redwood.

BANKRUPTCY APPRAISERS Selling correcting electric typewriters $299.96. IBM Selectric $349.96. Large chalk boards. Desks with chairs $99.50. Demo air conditioner $125. Partitioning. Interviewing booths. Mimeos, copiers $49.50. Check writers, files $59.96. Postage meters, heavy duty typewriters $69.96. Banquet tables $59.96. 231 W. 9 Mile 548-6404

CARPET-110 yds. with pads, at $1.50 per yard. 2 tone, good condition. 626-2376

CHILDREN'S Desks $3 each, and 4 chairs $3 each. 5'x3' blackboard $10. Teacher's desk $10. 477-4889

CHILDREN'S equipment, playpen, $20, Hobby horse, $3, tricycle, $3, miscellaneous toys. 474-3340

CLOTHING SALE Troy. 100 outfits, size 8-12. $2 & $3, some dresses. Thurs. 11 AM-4 PM. 4429 Eleanor, Shallowbrook Sub., S. of Long Lake, E. of Rochester.

CRAFTSMAN table saw, white trundle-twin bed, light fixtures, buffet, spotting telescope, fireplace screens. 852-2656

CRIB COMPLETE, $35.00; exercycle bike, $25; BBQ grill, $20; IBM electric typewriter, $100. 626-2884

DOG RUN- 3 sides, cyclone, 5 ft. x 14 ft. $50. 334-4612

ESTATE SALE- Farmington Hills. Some antiques, lamps, dishes, toys, clothes, odds & ends, dressing table, drapes, bedspreads. Aug. 6-7-8. Thurs. Fri. Sat. 9AM-6PM. 21793 S. Brandon. (Off Inkster Rd.)

FOUR FAMILY Garage Sale - Southfield. Thurs., Fri., Sat., 10am- 5pm. 16981 Mt. Vernon, between Greenfield & Southfield Roads.

FRANKLIN FIREPLACE. 2 years old. Like new. Gas logs. $250. 353-7260

GARAGE-MOVING Sale-Birmingham. 9am-5pm, Aug. 6-7. 7461 Wing Lake Rd., N. of 14 Mile, E. of Telegraph.

GARAGE MOVING sale: W. Bloomfield, Thurs, Fri, Sat. 8-5pm. Large variety of household items, everything goes. Deerfield Sub., Maple & Middlebelt, 6927 Alderley Way.

GARAGE MOVING SALE. Lathrup Village. Crafts, knick nacs, dishes, lamps & some furniture, bench saw, turning lathe, garden & lawn tools, plywood, saw horses, trestles & misc. 18185 Wiltshire, 4 blocks S. of 12 Mile Rd, W. off Southfield Rd. Aug 6,7,8th, 9am-7pm.

GARAGE-MOVING sale-Bloomfield Hills. Thurs., Fri., Sat. 9-5. Garden tools, Jacobsen 10" Trim-O, 18" MTB mower, variety of household items, Whisper Wood Sub. 1878 Fairford, W. of Adams-4 blocks S. of South Blvd.

GARAGE SALE - Beverly Hills, Aug. 6,7, 10-4. 17109 14 Mile, corner Bates. Many misc. items.

GARAGE SALE- Birmingham, Thurs. thru Sun. 8AM-8PM. Clothes, toys, golf clubs, skis, etc. 851-5421

GARAGE SALE - Birmingham. Something of Everything. Aug. 14, 15, 16, 9 to 5 PM. 2038 Fairway Dr. 644-0896

GARAGE SALE, Birmingham. Thurs-Sat. 9-5. 4786 Pickering, W. off Franklin between 14 & 15 Mile. Office furniture.

GARAGE SALE Birmingham. Thurs.-Sat., 10-5. 31714 Southview, off Beverly, between Evergreen - Southfield. Misc.

GARAGE SALE-Birmingham. Quality items. Fri & Sat., Aug. 7-8, 8am-12 noon. 1010 Fairfax, between 15-16 Mile.

GARAGE SALE - Birmingham, 2 family. 5545 Franklin, between 15-16 Mile, Fri. Sat. 9-5. Misc. items.

GARAGE SALE, Birmingham. Bargains. Girls clothes size 8-14, skiis, bike, 239 N. Glenhurst, Thurs. & Fri.

GARAGE SALE - Birmingham. 1367 Villa, 2 blocks S. of Maple off Adams. 5 families. Bicycles, baby items, dollhouse, childrens clothes sizes 2-12 like new, books, Fisher-Price toys, Sears portable washer, dryer & window air conditioner, carpeting, movie projector & more. Thurs Fri. 9am-4pm.

GARAGE SALE - Bloomfield Hills. 931 Lamppost Lane, off Eastways between Long Lake and Square Lake. Sat., Aug. 7th, 10 AM to 4 PM.

GARAGE SALE Bloomfield Twp. Everything you always wanted but couldn't afford. Thurs. only. 10-4. 1623 Hoit Tower, follow signs from Quarton & Franklin crossraods.

GARAGE SALE, Bloomfield Twp. Work benches, cabniets, desk, garden tools, lawn furniture, books, linens, serving carts, misc. Fri & Sat. 9am-4pm. 888 Bloomcrest, N. of Long Lake, between Adams & Squirrel.

GARAGE SALE- Birmingham. Sat. Aug 8, 9am-6pm. 1752 Humphrey. (N. of 14 Mile, E. off Woodward). Sailboat, books, clothes, antique oak bed.

GARAGE SALE-Birmingham. Furniture, drapes, stereo, clothes, toys, misc. Thurs-Fri-Sat, 9-5pm, 4445 Chisholm, off Wing Lake Rd., between 14-15.

GARAGE SALE Birmingham, 579 Puritan, Quarton Lake area. Crib, bunk beds, dirt bike, small appliances, new games, clothing, misc. furnishings. Fri. & Sat. 10-5.

GARAGE SALE- Birmingham, Fox Croft Sub. 4175 Orchard Way, (N. of Maple, W. off Telegraph). Fri. Aug. 7, 10AM-3PM. Furniture, womens clothing (small sizes), sheers, TV sets, art, kitchen & misc.

GARAGE SALE-Birmingham. Shipman Block Sale! 14 Mile & Southfield. Jim Beam bottles, cherry cupboard doors, building supplies, refrigerator, clothing & misc. Thurs., 8-6th thru Sat., 8-8th, 9am-4pm.

GARAGE SALE- Birmingham. Thurs., Fri.; 9AM-5PM. Relocating. Good buys on household items, linens, dishes, winter clothes, boots, tobaggan, lawn equipment, tools, canning supplies, toys. 463 Bryn Mawr, 2 blocks S. Maple, E. of Cranbrook.

GARAGE SALE - Bloomfield Village. 9am - 5pm, Thurs., Fri. & Sat. Boy's clothes, 12 - 18 years, plus household accessories and children's toys. 3365 Morningview Terrace, and Hupp Cross between Cranbrook & Lahser off Maple Road.

GARAGE SALE - Bloomfield Hills, Boys & toddler (Saks & Jac's) 5-9 slim pants, shirts, sweaters, Sun & swim suits, toys, 2 antique school desks, like new Schwinn 3 speed, misc. household, much more. 4649 Sunningdale, E. of Telegraph, S. of Long Long Lake. Sat & Sun. 9-5.

GARAGE SALE, Bloomfield Hills. Thurs., Fri., 9-6pm. Sat. 9-12. 4698 Coachmaker, off Franklin Rd past Pine Rd., turn left on Brafferton, left on Coachmaker. Friden adding machine, desk, file cabinet, TV tables, new snowblower, lots of flower arrangements, bird feeders, vases, apartment size table & 4 chairs, lamps, 10 wooded shutters, many other items.

GARAGE SALE, Farmington Hills. Aug. 1, 2, 8, 9, 9am-5pm. Kendalwood Sub., 12 Mile between Farmington Rd & Orchard Lake, 32343 Red Clover.

GARAGE SALE, Farmington Hills. Music instruments & accessories. 14 Mile to Verona to 30918 North Park. 661-1825

GARAGE SALE-Farmington Hills. Sat., Aug. 8, 10am-5pm. 21780 S. Brandon, S. of 9 Mile, W. of Inkster.

GARAGE SALE: Farmington, 31005 Shiawasee. Between Orchard Lake & 9 mile. Fri 10-5pm, Sat 10-9pm

GARAGE SALE-Farmington Hills, 3 family, household items, clothes, toys, 25504 Brookview, Thurs.-Sun., 9:30-5.

GARAGE SALE Farmington Hills. Aug. 7, 12-4 PM, Sat., 9-1 PM. 22535 Ashley, off Shiawassee, N. of 9 Mile, between Middlebelt - Orchard Lake Rds.

GARAGE SALE, Farmington Hills. Dining room set, headboards, more furniture, clothes, misc. Fri. Sat. Sun. 10-5pm. 35351 Glengary, 12½ & Drake.

GARAGE SALE: Farmington Hills. Better than usual, no junk! Fri. & Sat. 32422 Sprucewood. 13 Mile/Orchard Lake Rd.

GARAGE SALE: Farmington. 32450 Queensboro, 14 Mile/Middlebelt. Thurs. & Fri. Clothes, household items, living room furniture, odds & ends. Must sell!

GARAGE SALE-Farmington Hills. 22559 Glenmoor Heights, N. of 9 Mile, W. of Shiawassee/Middlebelt. Aug. 7-9, 9am-5pm. Furniture, boys clothing, awnings, misc.

GARAGE SALE - Farmington Hills. Aug. 6 & Aug. 7, Furniture, toys, clothing, miscellaneous. Proceeds to Oakland Humane Society. 32036 Red Clover, Kendallwood subdivision. 553-0678

GARAGE SALE Farmington Hills. Fri. Aug. 7, 9 AM-4 PM. Baby Items, Desk, Grill, Lawn Equipment, Dog Cage, Bird Cage, Much Misc. 28680 Roxbury, Barrington Green Sub., 12 Mile - Drake.

GARAGE SALE - Farmington. Sat. & Sun., 12 to 5. Mostly older mechanic's tools & supplies-some antique, come see/make offer. 29720 Omenwood, 1 block No. of 10, W. off Middlebelt.

GARAGE SALE-Farmington Hills, 3 family, lots of clothes, dishes, plants, glasses, wigs, misc.-cheap. Must sell. All great condition. Sat., Sun., 9AM-6PM, 22308 Albion, near 9 Mile & Middlebelt.

GARAGE SALE, Farmington Hills. Sat. only, 9-5pm. 21456 Flanders, off Farmington Rd, between 8 & 9. 4 families clearing out variety of items, old & new, which have been accumulated through the years.

GARAGE SALE-Farmington Hills. 28274 Thorny Brae. 1 block N. of 12, 2 blocks W. of Farmington Rd. Ladies, mens & boys clothing, toys, refrigerator, freezer, air conditioner, gym set & household goods. Thurs. thru Sat., 10-4.

GARAGE SALE Farmington Hills. Aug. 8,9, 9 AM-4 PM. 28826 Ramblewood, 1 blk. E. of Middlebelt, 1 blk. S. of 14 Mile. Childrens clothes, records, stereo, electric stove, dishwasher, kitchen table/L bench, household & Much More!

GARAGE SALE-Franklin, 100 pc. Desert Rose dinnerware, all serving pieces, Franciscan ware, service for 8, Colony glassware, sofa, dresser & end tables, lamps, Barcalounger, Queen mattress, springs, frame, twin maple bed, chairs, dining room table & chairs, sewing machine, fireplace screen, andirons, books, clothes. 25301 Franklin Park Dr., NW corner 13 Mile & Telegraph. Aug. 13,14,15, 10-5.

GARAGE SALE: Lathrup Village. Antiques, furniture, misc. Thurs. & Fri.; 9AM-5PM. 18764 Dolores. S. of 12 Mile, W. of Southfield.

GARAGE SALE, Rochester. Thurs., Fri., Sat. 972 E. Tienken Rd., 1 mile E. of Rochester Rd. 9am-4pm.

GARAGE SALE- Rochester, 339 North Alice. Clothes, toys, dishes, misc. Thurs. Fri. Sat. Aug. 6-7-8, 9AM-6PM.

GARAGE SALE Rochester, 3 Family, many items, antique stove, bikes, clothes & furniture. Aug. 6,7,8. 871 Bridgestone, off Tienken Rd., Avon Twp.

GARAGE SALE, Royal Oak. Twin bed, row boat, luggage, something for everyone. Sat. only. 9-5pm. 4144 Seminole Dr.

GARAGE SALE Rochester. Fri., Sat., 9 4. 205 N. Helen, University - Livernois area. Small refrigerator, water skis, camera, chairs, good clothing, Misc.

GARAGE SALE- Rochester, Designer infant girl clothes, baby items, like new CB, many household items, some antiques. Thurs. Fri. Sat. 9:30am-4:30pm. 3297 Palm Aire Dr. (25 Mi. & Adams)

GARAGE SALE - Rochester. Sat, Aug 8 9am-5pm. Ping pong table, dishes, ladies-mens clothing, puzzles, wine bottles, tires GR 70/15, all kinds misc. 5695 Beechview, Oakland Valley. 2 miles N. of Rochester.

GARAGE SALE Southfield. Thurs. thru Sun., Aug. 6,7,8,9., 10 AM-6 PM. 15837 Fairfax, S. of 10 Mile, W. of Greenfield. Furniture, Garden Tools, Clothing Etc.

GARAGE SALE: Southfield. 21815 Poinciana; N. Shiawassee, E. Inkster. Aug. 7 & 8; 9AM-6PM.

GARAGE SALE, Southfield. Thurs., Fri., Sat., Aug. 6, 7, 8. 9am to 6pm. 20131 Covington, off Evergreen between 11 & 12 Mile.

GARAGE SALE-Southfield, 15926 Jeanette, corner Fairfax, 10 Mile-Greenfield area. Aug. 7,8,9, 10-5, books, garden tool, lots of misc. items.

GARAGE SALE, Southfield, multi family. 21145 Concord, Beacon Sq., Aug. 6, 7, 8, 9., 9:30-4:30. Washer, dryer, TV, toys, clothes, tobaggan, misc.

GARAGE SALE-Southfield, 26217 Castleton Dr.E of Southfield, N of Lincoln. Fisher Price toys, boys & girls clothing, winter jackets, bikes.

GARAGE-SALE: Southfield. Aug. 6 thru 11, 9AM-6PM. 27355 Everett, off 11 Mile. Good clothing. Tools. New draperies & sheets, kitchen utensils.

GARAGE SALE, Southfield. Some imported items. 27147 Charles Ct., 11 Mile/Lahser area. Thurs. thru Sun. 10am-7pm.

GARAGE SALE - Southfield. Fri., thru Sun., 9am-5pm, 27405 & 27406 Sutherland, No. of 11, W. of Greenfield. Toys, tools, appliances, furniture, clothes.

GARAGE SALE: Southfield. 20172 Willowick. 12 Mile/Evergreen. 9AM-5PM, Thurs. thru Sat. Patio umbrella, chest of drawers, double bed, air conditioner, childrens clothing, household misc.

GARAGE SALE SUPREME- Orchard Lake. Designer womens clothing, sizes 8-14. Also shoes, handbags, coats & jackets. Mens golf clothes, sweaters etc. Boys & girls clothes, great condition sizes 2T to 14. Ladies red fox full length coat, never worn, size 12, $1000. Solid oak pedastal table, newly refinished, $500. Chairs to match if needed. Girls bedroom furniture, household items, sheets & comforters, sporting goods, & much, much more. Thurs. & Fri. 10am-6pm. 3175 Interlaken, off Long Lake Rd. between Middlebelt & Orchard Lake.

GARAGE SALE: Southfield. Multi-family! Fri., 10AM-5PM. 29879 Fall River, Cranbook Village. N. of 12 Mile, W. of Southfield. Twin headboards, kitchen set, baby items, much more.

GARAGE SALE, Sthfld. Multiple Family. Wed. thru Sat. 8-6PM. Concord Court, 2 blks. N. of 11 Mile, 3 blks. E. of Lafser. Kitchen set, sofa, baby furniture/access., toys, clothes, dishes, etc.

GARAGE SALE-Sthfld. Sat.-Sun., Aug. 8-9th, S. of 9 Mile, off Evergreen. 19695 Albany. Furniture, clothing, skis, wood stove, misc. No Pre-Sales!

GARAGE SALE - Southfield. August 6 thru August 8. 20291 Alhambra, So. of 12 Mile, W. of Evergreen. Children's clothing, assorted sizes, toys, furniture, various household items.

GARAGE SALE Southfield. Aug. 7,8, 9 AM-5 PM. Baby equipment, toys, clothes, Misc. 18800 Goldwin, W. of Southfield Rd., N. of 10 Mile, between Santa Barbara & Parsons.

GARAGE SALE - Troy. 3936 Boulder, Coolidge & Wattles. Help! Mother stuck us with all her junque, 40 years of Craft items, collectables, furniture, yard tools, etc. August 6th thru 8th, 9-8pm.

GARAGE SALE-Troy. Furniture, baby items, lots more goodies. 6739 Limerick, S. Blvd. & Adams. Thurs-Fri-Sat.

GARAGE SALE Troy. 3428 Upton, near Big Beaver - Adams. Fri., Sat., Aug. 7,8, 9 AM-5 PM. Much Misc.!

GARAGE SALE- Troy, Clothing- womens size 7; mens size 42. Household items. 473 Hurst, E. of Livernois. N. of Sq. Lake. Fri. Sat. Sun. Aug. 7 thru 9.

GARAGE SALE-Troy, 3598 Finch, 966 Durham Ct. 2 families. Quality family room, bedroom & baby furniture. Toys, games, clothes, household items, Fri & Sat. 9-5pm. Washington Square Estates between 16 & 17 mile off Crooks.

GARAGE SALE-Troy. Recliner chair, coffee table, end table, king headboard, snow blower, toys, play pen, car seat, fish tank, vacuum, old 45 records, clothing & much more. Take Coolidge to Estates to 2331 Cheswick between 16 & 17 Mile. Thurs., & Fri. 9-3

GARAGE SALE West Bloomfield, Sat. & Sun. 9-7. Tools, area rug, clothes, bar stools, knick-knacks, saw horses, guns, misc. 6021 Nicholas Dr., corner of Orchard Lake & Nicholas Dr. N. of Maple.

GARAGE SALE: West Bloomfield. A-1 articles, collectables, antiques & estate pieces, ornate brass chandelier, press back chairs, carved Renaissance coffee table, stained glass lamp, stained glass, antique piano roll cabinet, antique tables, antique jewelry, German steins, Royal Worchester, Bavarian, German K.V.P. porcelain, lamps, books, small appliances, household items, clothing. Maple Rd. to Farmington Rd., N. to 5445 Kingsfield Dr. Thurs. thru Sat., 10AM-5PM.

GARAGE SALE-W. Bloomfield, antiques, table & booth, dog cage, household items, portable bar, 6150 Willow

GARAGE SALE - W. Bloomfield. Toys, games, bikes, 8 track tape, assorted household items. Sat & Sun. 5115 Bantry, N. of Maple, W. of Farmington Rd.

GARAGE SALE-W. Bloomfield. Furniture, clothes, kitchen articles, books, misc. 9am-3pm, Aug. 6-7-8. 4235 Iverness, off Lone Pine, 2 blocks E. of Orchard Lake Rd.

GARAGE SALE- W. Bloomfield, furniture, lamps, light fixtures, sports equipment, linens, hardware. Thurs. Fri. Sat. Aug. 6-7-8, 9AM-4PM. 5735 Euclid, N. of Walnut Lake Rd., (between Inkster & Middlebelt).

GARAGE SALE. Beverly Hills. Olde Tyme bargains. 16145 Elizabeth. N. 13 Mile, W. Greenfield. Fri-Sat, 10-4pm.

GARAGE SALE. Birmingham. Sat, Aug 8th only, 9-4pm. Household, toys, infant & childrens, garden. 1177 Chesterfield, S. of Quarton, W. of Woodward.

GARAGE SALE. Birmingham. 1,000 items, furniture, knick nacs, toys, skis, you name it. Thurs, Fri, Sat, 9am. 927 Worthington, off Southfield, between 14 Mile & Lincoln.

GARAGE SALE. Farmington. 33830 Glenview Dr. off Shiawassee. 2 twin size canopy beds, clothing, plants & misc. Thurs, Fri, Sat, 9am-5pm.

GARAGE SALE. Novi, Aug 7,8th. Many nice things. 39718 Village Wood Rd, between 9 & 10 Mile, off Haggerty.

GARAGE SALE. Orchard Lake. Large. Antiques, a lot of goodies, nice clothing, crafts. 2975 Orchard Place, off Commerce Rd. Thurs thru Sat.

GARAGE SALE. Rochester. Furniture, clothing, luggage, misc. Fri, Sat, 9am-6pm. 1108 Hathaway Rising, Georgetown Sub, N. of Tienken, E. of Adams.

GARAGE SALE. Rochester, Never used radial arm saw, tools, furniture, misc. Aug 7,8th, 9am-5pm. 1777 N. Rochester Rd, between Stoney Creek & Letts.

GARAGE SALE. Southfield. 23855 Mc Call, near 10 Mile & Berg Rd. Great variety, good quality merchandise. Aug 6,7,8th.

GARAGE SALE. Southfield. Moving. 29762 Chelmsford, Cranbrook Village, Aug. 6,7,8th, 9:30am-5:30pm. Misc items, Maytag wringer washer, sofa, etc. 559-2492

GARAGE SALE. Southfield. Heavy wrought iron gift-ware (plant hangers, candle holders, marble top shelves, etc) cots, barbell set, exercise bench, beam bottles, tools, vises, grinder, drill press, arbor press, 2 stage acetylene torch, Palmgren indexing table, clothing, toys & misc other treasures. 29371 Stellamar, N. of 12 Mile, W. of Evergreen, 10am-6pm, Thurs, Fri, Sat, Aug 6th thru 8th.

GIANT WAREHOUSE/GARAGE sale. Hundreds of new items, manufacturers' rep sales samples, tools, clocks, Jewelry boxes, calculators, bug killers, plumbing fixtures and many other household items. August 8 & 9, 9am-5pm, 44315 Grand River, ½ mile W. of Novi Road.

HAMILTON PLACE family membership. Owner moving, must sell. 559-8293

HOME SALE - beautiful antiques, washer & dryer, many items. Fri, Aug 7th, 10am. 4625 Pickering, between 14 & 15, off Franklin Rd.

GARAGE SALE. West Bloomfield. 9am-5pm. Aug 7,8th. 2067 Appoline, N. of Quarton, W. of Inkster.

GARAGE SALE - 12 FAMILIES. Silver Lake. Potpourri of Antiques, Sporting Equipment & Household Goods. Fri., Sat., 7th. & 8th., 9 AM-6 PM. On Silver Hill off Walton Blvd., Waterford.

HOSPITAL BED, electric, like new, $300 or best offer. 646-8846 or 517-546-9504

HOUSEHOLD GARAGE Sale-Southfield. Fri. Sat. Sun. 10am-6pm. 28550 Tavistock Trail, Lahser/12 Mile area. Tables, lamps, accessories, decorative pieces, flower arrangement, dishes, glasses, paintings, TV sets, mirrors, room size carpet, bicycles, girls clothing size 7 to 12, etc.

HOUSEHOLD SALE, 28972 Lake Park Dr., W. of Farmington Rd., S. of 13 Mile. Washer, refrigerator, lawn equipment, snowblower, cricket chairs, lots of other misc. Thurs. Aug. 6 thru Sat. Aug 8, 9am-4pm. After 6pm. 476-9092

INTERESTED in designer or top quality clothes in excellent condition at reasonable prices: womens and maternity dresses & jumpers, 10-12 & 18-20, mens black, gray, blue suits, 42, boys suits, 4,5,7 thru 9, girls dresses, skirts, blouses, 3-5. 968-2675

KARASTAN oriental rug, 9 x 12, $600., mahogany dining room set, (will seperate), secretary desk with hutch. 979-4763 or 573-4578

LADIES DRESS Watch, 14K Gold, 2 diamonds on each side. $180. of best offer. 852-7289

MAN'S CLOTHING - large shoes 1EEE. Westland, 30074 Malvern, 4 blks. W. of Middlebelt, N. of Warren.

MENS CLOTHING size short, Estate Sale. Suits, 37-38, pants 34-28 & 29, shoes 6½, shirts 14½, hats, robes, coats, jackets, shorts, etc. New & used items. Farmington Hills. 553-7629

MOVING & GARAGE Sale, Rochester, 1534 Deerhurst Lane, August 6 thru 9 9am-5pm. Furniture, toys, clothes, many household items.

MOVING SALE-Birmingham. 1399 Haynes. Furniture, misc. Everything must go. Thurs, Fri. Sat., 9-4

MOVING SALE-Farmington. Misc., china cabinet, sofa. 477-3360

MOVING SALE-Troy. Thurs, Fri, Sat. Aug. 6, 7, 8th. 9am-6pm. 2510 Binbrooke, S. of Wattles, E. of Adams.

MOVING SALE. Thurs- Sat. 9am-5pm. Furniture. Corner of Quarton & Strickland, between Franklin & Inkster.

MOVING SALE, 34111 Quaker Valley Lane, Farmington Rd between 11 & 12 Mile. Pool table, Simplicity mower & attachments, 10 H.P., 36" blade, furniture, books. Aug. 7,8,9 & 14,15,16. 9-7.

"MUST SELL" Sale! Complete water bed system $50. Black & white portable TV, $35. Stereo head-phones $10. Tom. 474-2870

OIL FURNACE - Sears Space Saver, 1,400 BTUs. New - never been hooked up. After 5PM. 313-627-3609

GARAGE SALE. West Bloomfield. 9am-5pm. Aug 7,8th. 2067 Appoline, N. of Quarton, W. of Inkster.

GARAGE SALE - 12 FAMILIES. Silver Lake. Potpourri of Antiques, Sporting Equipment & Household Goods. Fri., Sat., 7th. & 8th., 9 AM-6 PM. On Silver Hill off Walton Blvd., Waterford.

HOSPITAL BED, electric, like new, $300 or best offer. 646-8846 or 517-546-9504

HOUSEHOLD GARAGE Sale-Southfield. Fri. Sat. Sun. 10am-6pm. 28550 Tavistock Trail, Lahser/12 Mile area. Tables, lamps, accessories, decorative pieces, flower arrangement, dishes, glasses, paintings, TV sets, mirrors, room size carpet, bicycles, girls clothing size 7 to 12, etc.

HOUSEHOLD SALE, 28972 Lake Park Dr., W. of Farmington Rd., S. of 13 Mile. Washer, refrigerator, lawn equipment, snowblower, cricket chairs, lots of other misc. Thurs. Aug. 6 thru Sat. Aug 8, 9am-4pm. After 6pm. 476-9092

INTERESTED in designer or top quality clothes in excellent condition at reasonable prices: womens and maternity dresses & jumpers, 10-12 & 18-20, mens black, gray, blue suits, 42, boys suits, 4,5,7 thru 9, girls dresses, skirts, blouses, 3-5. 968-2675

KARASTAN oriental rug, 9 x 12, $600., mahogany dining room set, (will seperate), secretary desk with hutch. 979-4763 or 573-4578

LADIES DRESS Watch, 14K Gold, 2 diamonds on each side. $180. of best offer. 852-7289

MAN'S CLOTHING - large shoes 1EEE. Westland, 30074 Malvern, 4 blks. W. of Middlebelt, N. of Warren.

MENS CLOTHING size short, Estate Sale. Suits, 37-38, pants 34-28 & 29, shoes 6½, shirts 14½, hats, robes, coats, jackets, shorts, etc. New & used items. Farmington Hills. 553-7629

MOVING & GARAGE Sale, Rochester, 1534 Deerhurst Lane, August 6 thru 9 9am-5pm. Furniture, toys, clothes, many household items.

MOVING SALE-Birmingham. 1399 Haynes. Furniture, misc. Everything must go. Thurs, Fri. Sat., 9-4

MOVING SALE-Farmington. Misc., china cabinet, sofa. 477-3360

MOVING SALE-Troy. Thurs, Fri, Sat. Aug. 6, 7, 8th. 9am-6pm. 2510 Binbrooke, S. of Wattles, E. of Adams.

MOVING SALE. Thurs- Sat. 9am-5pm. Furniture. Corner of Quarton & Strickland, between Franklin & Inkster.

MOVING SALE, 34111 Quaker Valley Lane, Farmington Rd between 11 & 12 Mile. Pool table, Simplicity mower & attachments, 10 H.P., 36" blade, furniture, books. Aug. 7,8,9 & 14,15,16. 9-7.

"MUST SELL" Sale! Complete water bed system $50. Black & white portable TV, $35. Stereo head-phones $10. Tom. 474-2870

OIL FURNACE - Sears Space Saver, 1,400 BTUs. New - never been hooked up. After 5PM. 313-627-3609

MOVING SALE-Troy, household & baby items, furniture, washer, 2 dryers, bar stools, 854 Brooklawn, S. of Big Beaver, E. of Adams, off Wrenwood. Thurs., Fri. only

MOVING SALE, washer, chest, crib, jackets, tools, misc. 28145 Bellcrest, Farmington Hills. 474-6393

MOVING SALE. Couch, tables, dresser, fish tank, etc. Everything must go. Aug 8,9th, 15,16th. 11am-5pm. 641-7406

MOVING SALE. Quality furniture. Drexel bedroom set, queen size, 7 pieces with custom drapes, $1400. High Brighton king size, 6 pieces, $1190. Maple bed, headboard & footboard, $40. Cocktail table, end table, glass top, $45. Living room chairs, $50 each. TV black & white $60. Lots of misc. & furniture. Open Thurs., Fri., Sat. 1 block N. of 8 Mile, 3 blocks W. of Sheldon. 333 Debra. 348-0370

ONE CALL DOES IT ALL!
Place your classified want ad in Suburban Detroit's finest market.
The Observer & Eccentric Newspapers
591-0900 Wayne
644-1070 Oakland
852-3222 Rochester/Avon
Use your Visa or Master Card

ORIENTAL SCREEN, 6 panels, carved soapstone, 7' high, must sell, $2,500. Pair tuxedo-style doeskin loveseats (new), $650; paid $1,300. Antique English armoire, $650. 281-3976

ORIGINAL Tiffany Style stained glass lamps, one of a kind. 628-9166

POOL, 15 ft. round and filter, 1 year old. Disassembled, needs liner. $200. 524-2495

REFRIGERATOR $75. Maytag washer $50. Electric dryer $50. Dining room table & chairs $175. Sanyo telephone message recorder $75. 2 air conditioners, 7500 BTU, $125 each. Day 288-5000 ask for Collette. After 6pm. 335-7177

SALE, deco, collectables, and junk, 1 day only. Sat., Aug. 8. 231 Oakland, bet Hunter & Woodward, Birmingham.

SHUTTERS, snow fence, tables, clothes, misc. 156 Wadsworth, Westchester sub, S. of Maple, E. of Lahser. Thurs. Fri. Sat.

SMOKING PIPES, accessories, lighters & cigars - Closing out inventory of all smoke shop items - below cost prices. 851-5926

SWIM MEMBERSHIP - Woodbrook Hills Swim & Tennis Club. Farmington Hills. 20% discount. 851-5539

WOODBURNING STOVE 855-1913

YARD SALE-Farmington. 24015 Haynes, between Orchard Lk & Middlebelt, off 10 Mile. Tools, furniture, clothes, everything. Thurs-Fri.

YARD SALE. Novi Giant 4 family. Lots of household items, furniture, much more. Aug 8 & 9, 10am-6pm. 22896 Talford, Lakewood Condo.

YARD SALE. Troy 3776 Finch between Livernois & Crooks, off Wattles. Aug 8 & 9, 9am-4pm. Furniture & household

HOME and SERVICE GUIDE

DEADLINE: 4 P.M. MONDAY FOR THURSDAY EDITION / 4 P.M. THURSDAY FOR MONDAY EDITION

81 Floor Service

FLOOR SANDING-REFINISHING. Old floors our specialty. Stain work beautifully done. Very reasonable. Free est. 477-7736

FLOOR SANDING & FINISHING. Laying-Parquet-Tile. Licensed Builder. 533-9050

LEONARD'S FLOOR SANDING & REFINISHING. 32 YRS EXPERIENCE. QUALITY WORK. REASONABLE PRICES. 437-5533

93 Furniture

FURNITURE REPAIR. Reupholstering, refinishing, recaning. Our specialty is repairing, reglueing & reupholstering dining room chairs. Visa & MC. Mary Kay. 851-2550

96 Garages

FARMINGTON
GARAGE DOORS
Won't Be Underbid
Handling Taylor Steel Doors
Sales & Service
Entrance Door
Garage Door Openers
Show room Located At,
29144 Grand River
477-2380

GARAGE DOORS
REPAIRED OR REPLACED
Electric Operators 425-8437

GARAGES, all styles, lowest discount prices. Owner is your salesman. Free estimates. E-Z Terms. HYGRADE. Call anytime. 557-2880

MIKE RASHID
Bring your best deal to us & we'll beat it! Garage doors, operators, siding & remodeling. 1 year guarantee. 474-5652

99 Gutters

COMPLETE GUTTER SERVICE. Aluminum & galvanized, installed, repaired, cleaned. Roof repairs. Free Estimates. Call Oskar 543-9196

OHMER GUTTER SERVICE. Gutters cleaned, screened & repaired. Free screen with new gutters. Free estimates. 624-1970

105 Hauling

AALUMA HAULING. Anything, everything & anywhere. Picked up or delivered. $35 Minimum. Insured. Free Est. Reasonable. 644-3735

AARBOR HAULING. Yard Clean Ups & Hauling. Low Rates. Ask for Gary. 427-2138

AARDVARK HAULING
We Haul Everything & Anything
ASK FOR ART
464-9684

HONEST PRICES - Trash removal, any kind. Building site clean-up. Garage & Basement cleaning. Fast Service. 474-2640

RICE'S MOVING & HAULING. Commercial-Residential. Anything hauled-Landscaping-Tree cutting-Carpentry-painting-Building torn down. Weekly pickups. NO JOB TOO SMALL. Bill 477-0270

SIDEWALK & DRIVEWAY REMOVEL. Brama Excavating Inc. Free Estimates. 592-1903

WRECKING - RUBBISH REMOVAL. End Loader - Bulldozing. DUMP TRUCKS. $75 minimum. 349-1228

108 Heating

Bergstrom's Inc. Heating. Service-Repairs-Replacements. Furnaces, humidifiers, air cleaners. Visa & MC. 522-1350

117 Insulation

BLOWN INSULATION. Jorell Builders says "Insulate now while Summer Rates are still available" Free estimates, licensed and insured. 543-7783

CHIRRI & SONS INSULATION. Walls & Attics. Tripolymer Foam. Safe Enough To Eat. Fiberglass - Cellulose. Replacement Windows & Storms. Licensed - Certified - Insured. CARE - QUALITY - LOW PRICES. Free Est. 348-7508

HAGGERTY, HOME INSULATION offers SUMMER SPECIALS: blown-in fiberglass, walls & ceilings, weather proofing, storm windows. Licensed, insured, free estimates. 476-6952

123 Janitorial

Family Owned & Operated. SPARKLE JANITORIAL SERV. Full Service incl. carpet cleaning. Comm'l-res'l. Ins., Exc. ref. 464-1602

129 Landscaping

AARDVARK
LANDSCAPING
464-9684

R. P. SPENCE INC.
Top Soil
SHREDDED-UNSHREDDED
Commercial-Residential
Pickup or Delivery
538-2199
If no answer 476-1143

AAA BARK
(SHREDDED)
& WOOD CHIPS
PHONE ANYTIME
7 DAYS PER WEEK
349-3018

A.B.C. TOPSOIL & LANDSCAPING SUPPLY
• ALL LANDSCAPING STONE
• WOOD CHIPS
• DRIVEWAY MATERIAL
• PEAT HUMUS
• SAND & GRAVEL
• FILL DIRT
Pools removed, filled & graded. Driveways installed, repaired & graded. Free Estimates
Small loads our Specialty
1 Yard & Up
YARD LOCATED AT
30775 FIVE MILE, LIVONIA
427-9779 427-9783

A-1 SOD
NURSERY GROWN SOD
Pickup at farm or delivered
8 Mile Rd. between
Farmington Rd. & Newburgh Rd.
437-9269

BLUE GRASS
LAWN SUPPLIES
are now cutting
A-1
Nursery Sod
7 days a week 8AM-5PM
AT
51825 W. 8 MILE RD.
Pickup, Laid or Delivered
464-2080
464-2081

Bulldozing & Grading
476-0648
Dirt removed-Trees removed. Driveways repaired. Crushed stone, topsoil, fill dirt and bulldozing
851-9686 or 437-2343

D & K LANDSCAPING. Grading, Gravel Drives, Loader Work. Sod or Seed Installed. Reasonable Prices. 855-4444

LANDSCAPE DESIGN - Master's Degree in Landscape Arch. Creative & experienced. Also Garden Design & installation. No job too small. 422-0223

LANDSCAPE DESIGNS
- Denise Olender -
Bachelor of Landscape Architecture
Call Eves., 642-4107 or 476-0813

LAWN REPAIR
(Fusarium Blight & other diseases)
We repair small to large patches
Or replace entire lawn. 459-2150

Randal Landscape
LAWN REPAIR, SODDING- SEEDING, DESIGNING & PLANTING, TIES REPLACED, FINISHED GR

Looking better than ever!



Mark
CHEVROLET

33200 Michigan Avenue, Wayne, Michigan 48184
Phone 722-9100

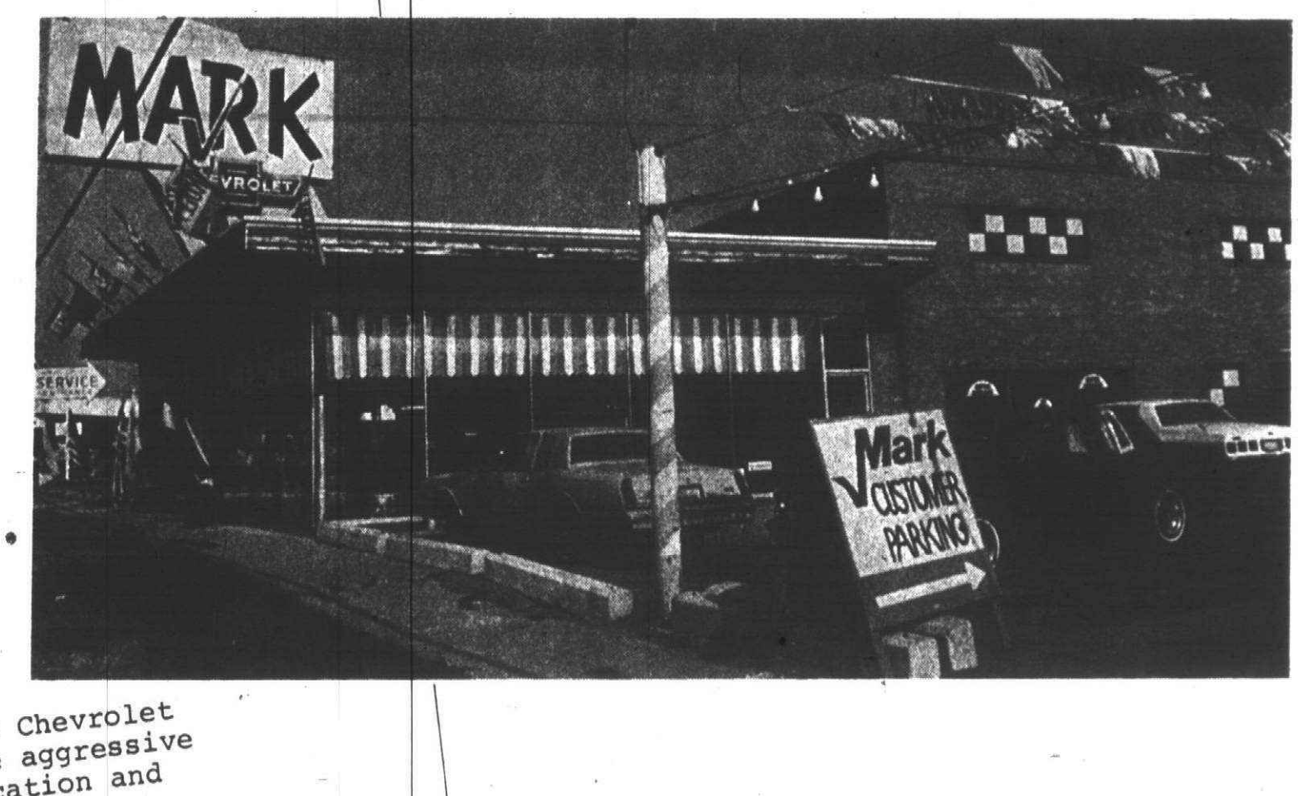

May 15, 1981

Ms. Rose Stemmermann
The Observer & Eccentric
36251 Schoolcraft Road
Livonia, Michigan 48150

Dear Rose:

When I became General Sales Manager at Mark Chevrolet several months ago, I saw the need for more aggressive advertising to make people aware of our location and facilities, and to increase traffic.

Our ads in The Observer have been well worth the investment. The half-page format really stands out among the other ads and lets prospective customers know how much we have to offer in terms of selection, low prices, and service. Our sales have noticeably increased as a result of these ads, and we look forward to an even better spring and summer.

You've been most helpful by giving us fine service and creative ideas. I look forward to a continued success with the help of The Observer & Eccentric.

Sincerely,

John Rogin
General Sales Manager

/smw

Observer & Eccentric
Classified Ads

710 Misc. For Sale Oakland County

SALE OF
USED SURPLUS
SCHOOL FURNITURE
& EQUIPMENT

Bloomfield Hills Schools is offering at public sale, miscellaneous items of used surplus school furniture and equipment.

PLACE OF SALE:
Vaughan School
1060 Vaughn Road
Bloomfield Hills, MI

DATE & TIME:
Thursday August 13th, 1981
9:00 a.m. to 5:00 p.m.

TERMS:
Cash & Carry
As is, where is

Call Recreation Dept., 334-3578 for additional information

711 Misc. For Sale Wayne County

AIR CONDITIONERS 18,000 BTU & a 23,000 BTU. Both excellent condition. 721-2645

AIR CONDITIONER, GE, Quiet Cool, 1½ ton, $125. Desk with hutch top, maple. Early American, $35. Kitchen booth with large triangular table, best offer. Pool heater, used 1 year, best offer. Call after 5pm 538-3239

ANTIQUE Garage Sale, Plymouth. Pie safe, walnut bed, drop leaf table, trunk, glass, art, chairs, kitchen items, rocker & misc. Sat. Aug. 8, 9-5. Corner of Mellowood Ct. & Turtlehead Dr., 1 blk N. of Ann Arbor Rd., 2 blks E. of Canton Center. 9680 Mellowood Ct.

APPLIANCES, electric range, washer, electric dryer, apartment size dishwasher, colonial queen size sofa bed, 9 drawer chest, 11 drawer chest both Tamo Ash, antique green vanity with mirror, formica dinette with 4 chairs, Sunbeam electric lawn mower, Sears 8 H.P. riding lawn mower, Kawasaki 100 dirt bike, 1972 Buick LeSabre, 1977 VW Beetle 537-5190 or 534-7410

AQUARIUM 55 gallon, salt water, perfecta hood, iron stand, coral & all equipment $285. Garden City 522-8577

BABY BATHINETTE, $35. Dorm size refrigerator, $75. 8 brown doors, $15 each. 1 Colonial Door, $20. Colonial Couch, $150. 2 Chairs, $75 each. White Console Sewing Machine, $50. 453-7025

BACKYARD SALE - Annual - 15 families. Aug. 8, raindate Aug. 15, 9am-2pm. Holiday Park Townhouses, Wayne Rd. just S. of Joy Rd. Parking Lot 23. Arts & Crafts, antiques, baby items, bikes, books, clothing, exercise bike, furniture, household items, small appliances, sporting goods, tools, toys, lots of misc. Everything priced to sell.

BEAUTICIANS HAIR dryer chair with leg rest. Good condition $100 476-0910

BELL Howell projector and screen. Chrome kitchen table and 4 chairs. 422-4616

BOOK & Garage Sale - Disposing of inherited library - some books dating back to 1900. Few antique items, child's roll-top desk & chair, walnut pedestal, large black baby doll (need of repair), silver tea set, household goods, etc. Thurs., Fri., Sat. 9 to 5 PM. 14651 Merriman between Schoolcraft & 5 Mile.

BOOKS approximately 2000 Harlequins, romances & presents give offer. Evenings 879-8446

BRYANT natural gas unit heaters, model 300-342, 240000 BTU'S. Flourescent light fixtures, 8 ft. with 2 or 4 bulbs.
Aget manufacturing dustkop 1.5 hp dust collector.
5 gal. glass bottles.
Steel doors: 2 ea. 3 ft X 6 ft, 3 ft X 7 ft.
Friedrich air conditioners, 29000 BTU's, 220 volt.
Mylar sun screen.
Call Randy Elliott for details. 525-0600

BUMPER POOL $50. 4000 BTU air conditioner $65. Organ $250. Excellent condition. Prices negotiable. 562-9415

CARPORT SALE - Plymouth. 10 speed bikes, shells, file cabinet, TV, small appliances, more. Aug. 7-8, 9am-5pm. 1451 Sheldon N. of Ann Arbor Trail.

CARTOON CHARACTERS painted lifesize on your child's wall by acclaimed Artist Debra Jackson, done in 1 day. $200 & up. Full portfolio. 728-7135

CB 89 XLR home base cobra, 40 channel, roof antenna, complete, $150. Ladies 1903 antique locket watch, gold. Mans Elgin railroad watch 3 way bubbled mirror. 455-2597

COUCH, 7ft, 27" 3 speed girls bike, professional hair dryer, shampoo chair. 455-3785

CRAFTSMAN 3.7/18" chain saw with case, like new, new $379 selling for $250. Royal office model electric typewriter $30. Sears 20" portable black & white T.V., $50. 525-0604

EARLY Vasarely litho, signed, 20x26 framed. Purple, black, yellow, browns. 331-8714

25% OFF NAUTILUS VENT FANS
15% OFF DELTA FAUCETS

Stainless barsink and faucet,	39.88
½ HP garbage disposals,	$39.88
33 X 22 Double stainless sinks,	$39.88
Vanity including marble top,	$44.88
Bathtubs, $89. Tub wall kits,	$69.88
Toilets, $59. Laundry tubs,	$23.88
Complete shower stalls,	$129.00
½ M sweat copper tube, 10' for	$3.49
¾ M sweat copper tube, 10' for	$6.88
½ In. copper ells, 13¢. ¾ In. ells,	.33¢
1½ PVC plastic pipe, 10 Ft. for	$3.88
2 In. PVC plastic pipe, 10 Ft. for	$4.99
3 In. PVC plastic pipe, 10 Ft. for	$10.88
4 In. PVC plastic pipe, 10 Ft. for	$14.65
14-2-G Romex wire, 250' box,	$19.99
12-2-G Romex wire, 250' box,	$29.99
100 AMP main 20 breaker box,	$49.88
150 AMP main 24 breaker box,	$99.88
Gasoline power generators,	$527.00
Interior Latex paint, 2 Gal.,	$11.98
Interior Semi-gloss paint, 1 Gal.,	$9.88
Exterior acrylic Latex Paint, Gal.	$9.88

20% OFF all aluminum ladders.
MATHISON HARDWARE
31535 Ford Rd., Garden City
6130 Canton Center Canton

GARAGE- RETIREES Sale: Redford, 20559 Dalby, (off 8 Mile) Aug. 6-7-8, 10AM. Air conditioners, fans, clothes, dishes, cookwear, & more.

GARAGE SALE-Canton, 4 family, 44170 Fair Oaks Dr., S. of Ford, E. of Sheldon, Aug. 6,7. Misc. household.

GARAGE SALE-Canton. 7756 Provincial, Aug. 7-8, 9-5pm. E. of Sheldon, between Warren & Joy.

GARAGE SALE Canton. 45056 Patrick, Windemere Sub. off Canton Center Rd. Sat. Only. 9AM-5PM. Misc, etc.

GARAGE SALE, Canton 3 family. 5979 Wedgewood, Fri. & Sat., 9am-5:30pm. Misc., some antiques.

GARAGE SALE Canton, 7970 Alton, Fri & Sat. 9-5pm, singer sewing machine, something for everyone. Holiday Park Sub. Near Joy & I-275.

GARAGE SALE- Canton. Clothes, household items, 20 inch boys bike. 42168 Gloria Dr. (between Ford & Cherry Hill). Aug. 8-9, 9AM-5PM.

GARAGE SALE. Canton. Sat. & Sun., 9AM-5PM. 40388 Worthington Court, Cherry Hill/Lotz Rd., Brookside West Sub. Super values!

GARAGE SALE, Canton. Antiques, collectables, miscellaneous. Thurs., Fri. 7am-7pm. Sat. 7am-11am. 2109 E. Roundtable Dr., between Sheldon-Lilley, Palmer-Michigan.

GARAGE SALE-Canton Fri & Sat., 9-4pm, fabrics & patterns, games, toys, clothes, bikes, stereo, books & household items. 7345 Kingsbridge, W. on Warren off Lilley.

GARAGE SALE Canton, Evinrude Bowrider boat, antique rolltop desk, antique typewriter, much more. 43966 Southampton, off Sheldon, N. of Ford Rd. Thurs., Fri., Sat.

GARAGE SALE Canton Fri., Sat., Aug. 7 & 8, 9am-5pm. 44257 Fair Oaks, S. of Ford off Sheldon. Great buys! Motorcycle, right & left handed golf clubs, trundle beds, stereo, furniture, clothes, household items, toys, etc.

GARAGE SALE, Canton, remodeled sale. Gas stove, coppertone, double oven, self-cleaning, 1½ years old, $150. Wards large capacity gas dryer, $125. Game pool table, lots of misc. antique and household goods. Wed. - Sat., 10-5 PM. 45308 Rector, S. of Palmer, ½ block E. of Canton Center Rd.

GARAGE SALE-Dearborn Hgts. Lots of tools, misc. 6900 Robindale, S. of Warren. Thurs-Fri-Sat.

GARAGE SALE-Detroit. Antiques, furniture, knick-knacks. Thurs-Fri-Sat, Aug. 6-7-8. 9am-5pm. W. of Southfield, S. 3 blocks from 6 Mile, 16577 Lindsay.

GARAGE SALE - Garden City. Aug. 6-8th, 9 to 6. 6857 Lathers, off Warren between Middlebelt & Inkster. Misc.

GARAGE SALE, Garden City. 6929 Arcola. Near Warren & Inkster. Thurs. & Fri. 8am-6pm.

GARAGE SALE, Garden City. Aug. 7,8,9 9am-6pm. 32620 Cambridge, between Ford & Warren, off Venoy.

GARAGE SALE-Garden City. Gad Zooks' What a Sale! Everything from A to Z. 30416 Dawson, W. of Middlebelt, N. of Ford. Aug. 6-9, 8-8.

GARAGE SALE Livonia-9341 Marie Ct. 1 block S. of Ann Arbor Rd. 2 blocks W. of Hix. Aug. 6-7-8, 8am-8pm. Misc. items- toys, furniture, antiques, tools, fishing & boating equipment, household items. Also big & tall man clothing cheap, sizes 48 to 58.

GARAGE SALE, Garden City, womens and mens better made dresses, coats, skirts, blouses, sweaters. All sizes. Shoes - all sizes. 25 cents to $2 Hand knit childs dress, size 2. Hand knit doll clothes, single bed complete, $25. Ringer washer, $25. 2 rugs, one almost new, $25. Dishes, glasses, etc. Fri. - Sun. 10-8 PM., 30504 Rush, Henry Ruff, off Warren. 427-7664

GARAGE SALE-Livonia; to settle Estate. Furniture, much misc. Aug. 5 thru 8th, 10-5PM. 11357 Inkster Rd.

GARAGE SALE, Livonia, multi-family. 31300 Dorais, 2 blocks N. of 5 Mile & Merriman. Aug. 6, 7, 8, 9-5 PM.

GARAGE SALE-Livonia. Wed. thru Fri. 3 family. 36034 Roycroft, 5 Mile-Levan area.

GARAGE SALE, Livonia. Aug 6,7,8. 3 families. Something for everyone. 9-5pm. 14208 Sunbury, 2 blocks N. of Schoolcraft, off Middlebelt.

GARAGE SALE - Livonia. Aug. 4 thru Aug. 9 starting at noon, 118207 University Park Drive., 6 Mile & Newburgh, in The Woods. Damaged goods.

GARAGE SALE - Livonia, 75% additional items & furniture, Fri. Sat. 9-5. 18915 Whitby, 7 Mile-Farmington area.

GARAGE SALE-Livonia. Fri, Sat, Sun. Children's items. 20142 Deering, S. of Grand River, W. of Inkster.

GARAGE SALE, Livonia. Misc. 16130 Fairlane, 6 Mile & Farmington area. 9am-5pm., Thursday, Friday, Saturday.

GARAGE SALE Livonia. Aug 7, 8 and 9. 9 am to 5 pm. 17562 Bell Creek Lane, 6 Mile, E. of Farmington rd.

GARAGE SALE, Livonia. Multi Family. Thurs. thru Sat. 9am-5pm. 15165 Haller, S. of 5 Mile, E. of Middlebelt.

GARAGE SALE- Livonia, 30256 Grandon, corner of Henry Ruff. Fri. Sat. 9am-5pm. Kids clothes, toys, misc.

GARAGE SALE Livonia. Fri., Sat., Sun., 10 AM-5 PM. 16725 Renwick Dr., 1 blk. S. of 6 Mile, 2 blks. W. of Levan.

GARAGE SALE, Livonia, Aug. 7 & 8, 9-5 PM. 36968 Bristol, 2 blocks S. of 6 Mile, E. of Newburgh.

GARAGE SALE, Livonia. 14814 Country Club, S. of 5, E. of Levan. Thurs., Fri., Sat. 9am-6pm.

GARAGE SALE - Livonia, Aug. 6 thru 8, 9-5, something for everyone, 36411 Roycroft, 1 block N. of 5 Mile, at Levan.

GARAGE SALE, Livonia. 14717 Fairway. 5 Mile, Levan area. Thurs. thru Sun. Miscellaneous items.

GARAGE SALE-Livonia. Fri. 9am-Children/ teens clothes, household items. 9354 Lathers, off W. Chicago.

GARAGE SALE - Livonia. Double, 31052 & 31034 Fargo, E. of Merriman between 7 & 8 Mile. August 6, 7, 8, 9am- 4pm.

GARAGE SALE - Livonia. Fantastic! Anything you need is here. Thursday thru Saturday. 31553 Scone, Merriman & Schoolcraft.

GARAGE SALE, Livonia. 31765 W. 7 Mile, between Merriman & Farmington. Aug. 6, 7, 8. 10am-7pm. Antique sewing machine & buffet, good used clothing, household & misc. items.

GARAGE SALE - Livonia. Thurs. thru Mon., 14441 Hillcrest, between Lyndon & Schoolcraft. Furniture, TV, toys, clothes, miscellaneous items.

GARAGE SALE-Livonia. Antiques, wood cook stove, oak dresser, church pews, misc. 27707 Long Ave., at Inkster & Grand River. Thurs. thru Wed.

GARAGE SALE, Livonia. 34507 Middleboro, Schoolcraft, W. of Stark. Thurs thru Sat. 9-5pm. Baby things, sailboat, glassware, toys, & more.

GARAGE SALE - Livonia's largest 1 family sale. Furniture, men & women's clothing. Fri., 5 to 8 PM., Sat., Sun. 12 to 8 PM. 33000 W. 6 Mile.

GARAGE SALE- Livonia. Clothes, furniture, pictures, etc. Aug. 8, Sat. 9AM-4PM. 16080 Merriman, E. side of street, Livonia, between 5 Mi. & 6 Mi.

GARAGE SALE, Livonia. Something for everyone. Clothes, tools, electronics, toys, furniture, books. Thurs. to Sun. 9 to 5 pm. 14804 Ingram between Lyndon and Jamison behind Bentley High.

GARAGE SALE Livonia. 4 families. Free standing fireplace, ping pong table, furniture, clothing, misc. 18798 Norwich, W. of Farmington, S. of 7 Mile. Aug. 7 and 8, 10 am to 4 pm.

GARAGE SALE Livonia. 15657 Norwich, Coventry Gardens. Multi family. Thurs, Fri & Sat. 9-5pm. All proceeds go to Our Lady of the Roses. Electric stove, stereo, antiques & misc.

GARAGE SALE-Livonia. 33490 Hathaway, S. of Plymouth, off Farmington. 9AM-5PM; Sat., Sun. - Aug. 8 & 9th. Head skis, boots, poles. Jr. bike, particle boards, toys, dishes, sandbox, misc.

GARAGE SALE-Livonia. Fri., Aug. 7 thru Mon., Aug. 10th. 9AM-6PM. 28959 Hathaway, 1 blk. S. of W. Chicago, E. of Middlebelt. Household, children's clothing, records, furniture, misc. items.

GARAGE SALE Livonia. 28816 Hathaway, corner Hartel, Aug. 6,7,8, 9 AM-5 PM. furniture, typewriters, TV, luggage, electric motors, bike, electric appliances, air conditioner, bowls, vases, Misc.

GARAGE SALE, Livonia. Variety of household items. Twin beds $75. Girl's double bed & dresser $150. Fireside chair $150. Drop leaf table $35. Lamp. Men's suits size 42, men's medium & large sport shirts. Women's clothing sizes 11 thru 14. 14707 Ronnie, W. of Farmington Rd, S. of 5 Mile off Yale. Thurs. thru Sun. 9am-7pm.

GARAGE SALE - LIVONIA RERUN

National Geographics, almost complete, drill press, greenhouse, electric stove, office desk and chairs, tubular heat exchanger for fireplace-23,500 BTU's, air conditioner, stereo console, also new items, many prices greatly reduced. Sat. & Sun., 9 AM to 6:30 PM. 34235 6 Mile Road, W. of Farmington.

GARAGE SALE - Northville. Many families. Clothing - infant thru adult, men & women's large sizes. Furniture. Antique farm collectibles. Misc. 17904 Winchester, N. of 6 Mile, Lakes of Northville. Thurs., Fri.

GARAGE SALE-Northville. Kindergarten oak table & 4 chairs; 1939 vanity & bench; TV; tools, Marx train set, 3 speed bike, many other things. Sat-Sun, 10-6pm. 4 blocks E. of Sheldon, 2 blocks S. of 8 Mile, 610 Novi St.

GARAGE SALE- Northville Twp. Car, bikes, baby items, sports equipment, lawn mower, Harlequins, collectibles, toys, quality clothes, baked goods, books, lots more. Aug. 6-7-8, Thurs. thru Sun. 8:30AM. 42280 Old Bedford (between 5 & 6 Mile, off Bradner)

GARAGE SALE- N.W. Detroit, Sat. & Sun. 10am-5pm, Antique electric cocacola cooler. Dinette tables, dresser & more. 835-2199

GARAGE SALE, Plymouth. Aug. 6,7,8 9am-5pm. 560 Provincetown Lane, W. of Sheldon, N. of North Territorial. Lots of household bargains, toys.

GARAGE SALE - Plymouth. 2 house multi-family. Aug., 6, 7, & 8th, 10 to 4. Baby items, furniture, much, much more. 41172 & 41171 Russet, Lakepointe sub, 5 Mile W. of Haggerty, take Farmbrook So. to Russet.

GARAGE SALE, Plymouth, 4 family. Housewares, clothing, etc. Starts Saturday, 8830 Brookline. 459-2982

GARAGE SALE- Plymouth. Sat. Aug. 8, 9700 Mc Clumpha. Glassware, furniture, misc.

GARAGE SALE- Plymouth. 42569 Five Mile Rd. 9am-5pm, Thurs. & Fri. 9am-1pm, Sat. Toys & misc. Half of proceeds to Cystic Fibrosis.

GARAGE SALE, Plymouth. Multi-Family. Aug. 6,7,8. 10-5. 41202 Marlin, off Ann Arbor Rd., just W. of Haggerty. Dryer, furniture, toys, lots more.

GARAGE SALE- Plymouth Twp., 48703 Robin Ct. Ridgewood Hills Sub. Childrens clothes, toys, dining room set, hockey equipment, maternity clothes, size 5. 10am-6pm, 8-7 & 8, Fri. & Sat.

GARAGE SALE Redford, 24345 Lyndon, corner Lenore. Fri. 1-5, Sat. 9-5. Misc. items & furniture.

GARAGE SALE- Redford, 19173 Gaylord. Aug. 6 thru 9. Gas space heater, furniture, clothes, dishes, etc.

GARAGE SALE - Redford. Fri, Sat, Sun, 9am-6pm. Lots of items. 19472 Brady, Off Grand River, N. of 7 Mile.

GARAGE SALE-Redford, 3 families, ladies size 16, furniture, misc. 16620 Lola Drive, 6 Mile-Beech. Sat.-Sun.

GARAGE SALE - Redford. 11629 Riverdale, E. of Telegraph, No. off Plymouth Rd. Cleaning out 35 Yrs. accumalation. Thurs. & Fri., 9 to ?

GARAGE SALE - Redford. Children's clothing, Avon bottles, books & much more. Thurs., Fri. & Sat., 9:30. 15853 Kinloch, No. of 5, E. of Inkster.

GARAGE SALE-Redford. Sat. Aug. 8, 10am-5pm. 25558 Lyndon, E. of Beech between 5 and Schoolcraft. Childrens school clothes & misc. household items.

GARAGE SALE-Redford. 11378 San Jose. 3 blocks E. of Inkster, ½ block S. of Plymouth. Thurs.-Sat. Also antiques & toilet, wash bowl, copper pipes & valves, golf clubs, cart & bag, etc.

GARAGE SALE Redford. Maple rocker, upholstered cushions, gold ornate Sirocco mirror, glassware, Misc., size 20½ ladies clothes. 19476 Wakenden, Grand River - Beech Area. Fri., Sat., 9:30 AM-5:30 PM.

GARAGE SALE-Redford. Aug. 8 & 9th, 10AM-4PM. Moving out of state - cleaning out! Includes 6' sturdy davenport, rose upholstery, good but faded. Brown lounge Chair with ottoman, old floor lamp (marble base), oak breakfast table, metal cabinet, 18" double edge trimmer (like new), some china, pictures & kitchen ware. 15553 Fox; between Beech & Inkster, N. of 5 Mile.

GARAGE SALE: Rochester. 1081 Stellma Lane; off Livernois. Fri., 9AM-8PM; Sat., 9AM-5PM. Childrens books, clothing, household items. Benefit St. Mark Orthodox Church of Rochester.

GARAGE SALES; Canton, Willow Creek Sub. W. of Lilly, S of Warren. Aug 7-9, 10-6pm. Books, records, cookbooks.

GARAGE SALE, Treasures from 133 homes, Inside Allen Park arena. 15800 White St., Sat. Aug. 8, 10 AM. - 5 PM. Sun., Aug. 9, 12 Noon - 5 PM. 928-8303

GARAGE SALE - Wayne, 3 family, Aug. 8,9, bikes, pool filter, saxaphone, toys, clothing, all sizes, 38540 Meadowlawn, Glenwood Estates between Newburgh - Hix.

GARAGE SALE - Westland, Aug. 4 thru 7, 9-6, appliances, household goods. 30646 Cooley, Joy - Merriman area.

GARAGE SALE - Westland. Fri., Sat., Sun.,9-6 PM. 34809 Hiveley, Cherry Hill between Wayne Rd. & Wildwood.

GARAGE SALE: Westland, 7517 Donna, S of Ann Arbor Trail. Aug. 6,7,8th, 10-6. Infant & adult clothing, misc.

GARAGE SALE, Westland. 7895 Hugh, Ann Arbor Tr., W. of Middlebelt. Furniture, sports, auto, clothes, Fri. Sat. Sun.

GARAGE SALE - Westland, misc. Fri. thru Sun. 10-6, 7397 Affeldt, off Warren between Middlebelt - Inkster.

GARAGE SALE - Westland. Furniture, lamps, misc. items, loads of children's clothes. Aug. 6 thru 9, 10 to 6. 6336 Hampshire Ct., No. of Ford off Venoy.

GARAGE SALE, Westland, 2 sales. 35214 John Hawk and 35227. 2 blocks S. of Ford, 2 blocks E. of Wayne. Aug. 6, 7, 8, 10-?. Lots of everything.

GARAGE SALE-Westland, Thurs., Fri. 9-5, boys, girls clothing, sizes 8-14, Ladies, 7-10, mens suits, 40-42. Misc. 34131 Beechnut. 729-0276

GARAGE SALE - Westland, Fri., Sat. & Sun., 9 AM. 29625 Joy Rd., W. of Middlebelt. Some antiques, snowmobile, motorcycle, appliances, misc.

GARAGE SALE, Westland. Furniture, clothing, Avon, many extras. 1472 S. Crown, W. of Wayne Rd., N. of Palmer. Thurs. thru Sat. 10am-6pm.

GARAGE SALE - Westland, a huge garage sale, 8417 Rae Dr. corner MacKenzie, Joy & Farmington Rd. Thurs. Fri. Sat. 10 - 8. Many misc. items.

GARAGE SALE. Plymouth. Pin ball machine, some furniture & antiques. Sat-Sun, 9am-5pm. 1352 W. Ann Arbor Trail. 455-4245

GARAGE SALE. Redford. Huge. Thurs thru Sun, 9am-5pm. 15063 Seneca, S. of 5 Mile, E. of Inkster.

GARAGE SALE. Redford. Baby clothing & equipment, adult clothing & accessories, appliances, antiques & furniture, all priced to sell. Aug. 8,9th, 9-5pm. 8869 Woodbine, N. of Joy Rd, 1 block W. of Telegraph.

GARAGE SALE. Westland. Thurs, Fri, Sat, 6860 Yale, W. of Wayne, off Warren. Children & adult clothing.

GARAGE SALE. Westland. Select antique pieces & misc. household items. 37107 Norene, off Newburgh, Thurs thru Sun.

GARAGE SALE. Westland. Fri, Sat, 10am-4pm. 36186 Florane, Avondale & Wayne Rds area. A little of everything, adult & childrens clothing.

GE refrigerator, 5 years, frost free. Bolens self-propelled lawnmower, excellent condition. After 3pm 261-3750

GOING OUT of business & garage sale. Artex Hobby Products, misc. Everything must go. Thurs, Fri, Sat, 9am-7pm. 30159 Hathaway, Livonia, between Middlebelt-Merriman.

HOUSEHOLD SALE Northville, 943 Carrington, 1 blk. N. of 8 Mile, 1 blk. W. of Center St., Mon.-Fri. Aug. 3-7, starts 10am, rain or shine. Furniture & misc.

JR. BED frame, double white bed frame, like new, Mr & Mrs chairs, VW tires-good condition, $10. 937-3439

MATCHING green plaid sofa, chair & love seat $225. Coppertone range, good condition, $100. 459-0739

METAL storage building, new in carton, 8' X 8', $139. 464-7647

MOVING SALE, Aug. 8 & 9, 10-6 PM, 18250 Loveland, Livonia. Off 7 Mile, near Farmington Rd.

MOVING SALE: Canton, 1627 Rustic Ridge, S. of Cherryhill, E. off Lilley, Aug. 5-6-7. Plants, maple kitchen table/chairs, babys dressing table, furniture, records, stuffed Blue Heron. 397-2375

MOVING SALE: Detroit, 9628 Auburn, off Plymouth & Evergreen, Aug. 3-9. Furniture, appliances, other items.

MOVING SALE-Dearborn Hts. Aug 6-7-8, 9-5pm, 26860 Constance, 1 block E. of Inkster off Joy.

MOVING SALE - Metalmaster dinette, washer, dryer, clothing, many items, reasonable prices, Fri. Sat. 10-5. 20620 Kinloch, 4 blocks W. of Beech Daly, 1st house S. of 8 Mile.

MOVING SALE, Plymouth Twp. August 7 & 8. 10am-6pm. 47955 Brewster Ct., Colony Farms. Plants, pool table, winter items, other household articles.

MOVING SALE. Westland, 2158 N. Crown, off Ford Rd between Newburgh & Wayne. Aug. 3-9, starting 9AM.

MOVING SALE. Westland. Sat. Aug 8th, 9am-5pm. 203 John Hix, S. of Cherryhill. Couch, chairs, beds, pots, pans, tools, etc. No reasonable offer refused.

MOVING SALE, 7760 Lear Court, Westland, bet. Warren & Ann Arbor Trail, off Middlebelt. Thurs.-Sat., 9:30-5:30.

ONE CALL DOES IT ALL!
Place your classified want ad in Suburban Detroit's finest market.
The Observer & Eccentric Newspapers

591-0900	Wayne
644-1070	Oakland
852-3222	Rochester/Avon

Use your Visa or Master Card

OUTBOARD motor, washer & dryer, misc. items. 532-1949

PATEK PHILLIP 18K pocket watch, hunting case, new, $5600. Call Ron Evenings 277-2739

PATIO GLIDER, 3 cushions, green, reasonable. 421-5254

PLAYBOY MAGAZINE collection back to 1964. Priced reasonably. 453-5649

POOL LINER - 24 ft. round, 1 yr. old excellent condition, $90 474-6978

POOL, 12x24, very good condition, filter & all equipment included, $350. 421-8089

PORTABLE DISHWASHER- basement couch, kitchen set, braided rug, snowblower, portable bar, antique wall phone & trunk, single bedroom set, drapes, 55 gal. & 10 gal. aquariums complete. 591-3198

RECLAIMED 2 X 12's, 15 ft. length. 525-0600

REDWOOD HOT TUB- 4x5ft with all equipment, including cover. 3 years old. $1200. 255-2569

SCREENED ROOM- Casita, (portable) 8 panel, excellent condition, $100. 421-4582

SNOWBLOWER, $100. Recliner, $30. G.M. Loveseat, bassinet. 421-3135

SOFA, $100. 2 end tables, $15 each. Skis, $50. Chest of drawers, $45. Coats, clothes & misc. After 3 PM. 453-7327

SOLD FARM - MUST SELL. 1973 AMC Matador, 1974 Ford Pick-up, Cherry desk with leather inlay, solid oak desk, mahogany lamps with brass bottom, Whirlpool portable dishwasher, 440 electric start SkiDoo snowmobile, 7 h.p. riding lawn mower. Sale Open Thurs., Fri., Sat. only. 14613 Melvin, Livonia or call for special showing 427-7046

SWIMMING POOL 24', 2 years old, sand filter & pump plus accessories. $275. Call after 5PM. 937-8828

TEN SPEED bicycle, girls bicycle, classical guitar, misc antiques. All mint condition. 474-6943

THREE IBM typewriters, 2 in good condition, 1 needs repair, best offer, Ask for Betsy 9-5pm, Mon thru Fri. 649-2357

UTILITY TRAILER, heavy duty, ideal for firewood, sand or gravel, $150. Call: 525-8665

WARDS air conditioner, 7500 BTU, portable sewing machine, pair of roller speed skates size 6, Zinger wheels. 261-7282

UTILITY TRAILOR 4x7ft, $275. Tall size. 474-6061

WOOD STOVE SALE
Free standing & fireplace inserts. Save up to 50% on selected models. Sale ends Aug 8th. Old Village Wood Stove Shop. 744 Starkweather, Plymouth 459-3135

YAMAHA 125 dirt bike, HO Train set, HO roadracing set. Call after 2pm. 427-2797

YARD SALE-Canton. 3 family. 42955 Joy Road, between Lilley & Main St. Saturday only.

YARD SALE: Canton. 7947 Koppernick. Off Joy Rd. & Hicks. Aug. 6-7-8-9; 9AM-7PM. Furniture, appliances, clothing, Christmas ornaments, misc.

YARD SALE, Garden City. Some antiques. 32472 Kathryn, corner of Hubbard. Fri. Noon til 6 PM. Sat.

YARD SALE: Livonia, August 6-7, 9-6. Records from the 40's, furniture, some antiques, toys, etc. 19208 Westmore, Seven Mile/Farmington Rd. area.

YARD SALE, Livonia. Sunday thru Saturday, 10am. 18181 Floral, corner of Curtis & Floral.

YARD SALE Redford. Aug. 6,7,8. 19745 Negaunee, off Inkster - 7 Mile. Van seats, maple hutch, housewares, etc.

YARD SALE - Redford. 2 Van seats, maple hutch & Misc. Items. Aug. 6,7,8. 19745 Negaunee, off Inkster - 7 Mile.

YARD SALE - Redford. 2 family. Fri.-Sat., 9 to 5. Also Chopper bike, like new, $50. Complete drum set, $90. 11321 Leverne, No. of Plymouth, W. of Beech.

YARD SALE - Redford. 3 Families. Fri. & Sat.; 10am- 4pm. Good school clothes, good toys, household miscellaneous. 26505 Clarita, one block So. of 7, between Beech Daly & Inkster Rd.

YARD SALE. Westland. 3 families! Aug. 6-7-8-9, 9AM-?. Shotgun, baby items, power & hand tools, stamps, furniture, much more. Between Venoy & Merriman off Dorsey. 32423 Muskegon.

712 Wanted To Buy

ALL NON-FERROUS METALS
COPPER 50-62¢
BRASS 30-60¢
LEAD 15¢, ALUMINUM SIDING 30¢
BATTERIES $2.50
RADIATORS 40¢ lb - CARBIDE
Prices subject to change daily
Plymouth Iron & Metal
40251 Schoolcraft
Weekdays 8-5 PM., Sat. 8-5 PM.
425-1110 453-1080

CAR NEEDED in good condition, under $1000. Call after 5PM: 386-0934

CASH FOR any old tools, clocks, shot guns, books, watches, basement and garage accumulations. Call Tom. 27 years of fair dealing. 941-3866

COLOR TV'S
NEEDING REPAIR, under 8 years old, all makes, pay up to $60. 838-7842

DOLLS WANTED, old or new. Judy 977-2741

GOLF SET, bag & cart, in good condition. Reasonable priced. Call 625-3615

NEWSPAPERS
$1 per 100 lb., tied with string, not in bags, no magazines. Batteries $3.25, #1 Copper up to 63¢, carbide $5 & up, radiators 42¢. Highest price for aluminum, brass, lead, etc.
L & L WASTE
34939 Brush St., Wayne
721-7436

OLD PRINTS
Any subject matter.
Mornings, 647-1969

RECYCLE FOR CASH

Carbide	$5.00 Up.Lb
Batteries	$4.00 Each
Alum	.15-.35¢ Per Lb

Also buying Copper, Brass, Lead, Radiators, Nickel, Alloys, Starters, Generators, Stainless Steel, Tool Steel, etc.
H & H METAL CO
29131 MICHIGAN AVE
Just E. of Middlebelt
728-8050
OPEN 8-5 PM till Noon On Sat.

SCRAP WANTED- Copper, 50-70 cents per lb. Brass, 30-50 cents per lb. Auto radiators 40 cents per lb. Tungsten Carbide $5.-$6. per lb. Aluminum 20-40 cents per lb. Batteries $3. each. Mann Metals Company, 24804 Crestview Court, Farmington Hills. 478-6500

WANTED - antique wood or upholstered furniture. 522-0647

WANTED: Appliances, Furniture, Gas Ranges, Refrigerators, Chests, Dressers, Bedroom Sets, Wringer Washers, Electric Ranges & Household Pay Cash. KE 1-5166

WANTED: CELLO, full size; for student. Rich tone, reasonably priced, good repair. 646-4452

WANTED - Pattern maker's and carpentry tools. Buy - Sell. 220 - 242 South Main, Clawson. Open 7 days. 435-0944

713 Bicycles- Sales & Repair

• REWARD •
For information leading to return of 2 men's 10 speed bikes stolen July 29th form 14445 Inkster Rd., Livonia. 1 Sear's medium blue Free Spirit and 1 CCM (Canadian), light blue. 425-7544

BICYCLE BUILT for Two. Must sell, like new. $59-8929

MEN'S 10-speed, 26 inch, 1 year old. $95. Owner needs heavier bike. 459-1334

MONGOOSE, chrome moly & aluminum alloy parts, $160. 477-3093

PARENTS - Have you looked at our new Nursery & Day Care Corner for a school in your area? It's on the same page as the regular Child Care Ads.

SCHWINN BICYCLES
ALSO USED, $25 - $29 - $30 - $32
JERRY'S, 31629 Plymouth, Livonia, 2 blks. W. of Merriman. 421-1370
JERRY'S, 12117 Grand River, Detroit, 1 blk. West of Wyoming. 933-9293
JERRY'S, 1449 W. Ann Arbor Rd. Plymouth. 459-1500

SCHWINN girls 20" Fair Lady, $45. Girls Schwinn 28" Touring bike, $25. 643-7297

SCHWINN mans Collegiate Sport with generator light, excellent condition. $100. 649-5147

SCHWINN STINGRAY, excellent condition. Also ladies bike, good condition, $25. Call: 647-5564

SCHWINN 10 speed bikes, girl's Fair Lady & women's 26 inch, $40 each. Call: 373-6811

SCHWINN 20" boys stingray, blue, hand & coaster brakes, like new, $75. 642-6222

SOLEX MOTOR BIKE, $275. Cash. Call after 4pm. 728-1592

TOWN & COUNTRY CYCLERY
LIVONIA-NORTHVILLE
Raleigh Rapide 10 speeds, $150
Kuwahara KZ 1, $285
Mongoose with HD wheels, $140
Tuff wheels, $55
Huret belt drive cycle meters, $10.95
NOBODY BEATS OUR PRICES
8861 Middlebelt, Livonia 421-5030
148 N. Center, Northville 349-7140

714 Business & Office Equipment

BROTHER typewriter with stand, new. 453-5568

DESK & SHELVING unit custom made, almond formica finish with inlaid brass. 459-5155

FILE CABINETS, metal folding chairs, corner chairs or 2 piece sofa. Priced for quick sale. Call between 10 AM and 4 PM. 569-0770

LARGE DESK, wood with chair & glass top, 66x39". $160. 977-3453

MANUAL TYPEWRITER. SCM Space-O-Matic 75. Large carriage. $50. After 6PM. 453-3489

METAL OFFICE desks, electric typewriter, and misc. office equipment. 846-7505

MIMEOGRAPH, 420 machine, over 18 years old. Good condition, used only twice. $30 or best offer. 729-7913

NEW METAL Drafting table, white. 459-1408

OFFICE FURNITURE & equipment. Desks, chairs, couches, file cabinets etc. Excellent condition. 626-4923

714 Business & Office Equipment

PRODUCER selling: Dual- Record Turntable Console, Electro-voice Speakers with enclosure, Fairchild 8 MM Sound Movie Projector, AB Dick Azograph (Paper & Cabinet). 588-7171

ROTOTILLER, JC Penney, 3½ HP, 26" swath, forward/reverse. $89. 421-0271

SELLING USED IBM - Adler & Royal typewriters. Over 100 in stock. Call Progressive Business Machines, 30591 Schoolcraft, Livonia. 525-9470

THREE 4 drawer metal file cabinets $50 each. Call after 2pm 277-5283

USED Secretarial chairs, $35, Larry, 477-1438, 459-8850

715 Commercial & Industrial Equipment

BAY DOORS, 10'x9' 751-0800

716 Lawn, Garden & Farm Equipment

ARIENS snowblower, 8 HP, electric start, $550. 589-2189

ARIENS 1980 RM 830 Riding Lawn Mower, rear bagger, electric key start. Mint! Was $1,350. Sell $900. 459-3110

JOHN Deere riding lawn mower, 8 hp., twin blade, 1 year old. Hardly used $900. 1-887-6022

KEMP 4 hp shredder grinder

AUTOMOTIVE

744 Horses, Livestock Equipment

LONGHORN Western saddle. 14½ inch seat, very good condition, style Ladies All Around. $450. Ask fo Robin 477-9634

MUST SELL registered ¾ Arabian Gelding. 3 years old. El-raffon Grandsire. asking $1,000 528-9083

STUBBEN 16½" forward seat saddle with fittings, like new. $350. McClellan Saddle with matching bridle $300. 646-8846 or 517-546-9504

WILL STALL board 1 mare or gelding. $85. Call 349-3255

1976 TWO HORSE Trailer with dressing room, extra large and padded, in good condition. Call 693-4516

800 Recreational Vehicles

AIRSTREAM, 1972, 29 ft., twin bed, rear bath, needs minor repair. $6,500 453-4800

DUNE BUGGY, 1969, blue metal flake fiberglass body, sand tires, street legal, excellent condition. $1500 453-2333

GOLDEN FALCON, 22ft travel trailer, sleeps 8, excellent condition, fully self contained. $2,850 557-6151

806 Boats & Motors

ALCORT MINI-Fish 1980 sailboat, like new. $700 644-4141

ALUMINUM ROWBOAT, 14 Ft., 5 seats. $225. Call 851-3759

ALUMINUM 14 ft. boat, 12 HP motor, oars. $450 722-9354

BOAT MOTORS (4) 40HP Johnson electric start $350. 28HP Evinrude electric start $325. 10HP Johnson $150. 22.5HP Johnson $100. After 3pm 477-2281

BOAT 14 ft. Fiberglass, 35 HP motor and trailer. First $500 takes. Call after 6 PM 478-5785

CARVER 25 ft. 1967 - 200 HP I.O. head, compass, D.S. Trim Tabs. $2,100. 553-4156

CHECKMATE 18½ ft. 150 Merc, absolutely loaded, mint, trailer. Must sacrifice $6950. 478-1073 or 528-1825

CHECKMATE, 1971, 80 HP Mercury motor like new. $1800 261-2575

CHECKMATE, 1981, Sportfire, 150HP Mercury, power trim & tilt, Gator trailor. $7800 231-3562

CHRYSLER 1967, 20 HP motor, new, never used 561-6321

CLIPPER CRAFT 17 85HP engine, newly rebuilt, refinished. $1500. Trailor included 837-6298

C & L SAILBOAT, 1980, 16ft, includes trailor, custom cover, 4HP Evinrude motor, free storage at Stoney Creek until Oct 11. Excellent buy 652-0106

CL14, 14 ft. fiberglass sail boat with trailer and extras. Excellent condition 420-0915

CRIS CRAFT 1958, 16 utility, 6-cylinder 131 HP, better than new, professionally refinished annually since new at Newkirks, Keego Harbor. $3000 354-3430

CROSBY 14 Ft fiberglass fishing boat. 1979 Johnson 35 HP & trailer. $1,200. After 5pm 525-0066

CRUISER 1979, 260 Mercruiser, I.O., single screw, fly bridge, sleeps 6, ship to shore radio, depth sounder, 100% seaworthy. $24,500. Ask for Debbie 927-7746 after 4pm 388-1598

DECK BOAT Viking 19, 140 i.o. Most accessories. Used 1 season. $7,300 391-0497

EVINRUDE 175 HP on Fiberglass 18 ft. Deep-V Bow-Rider. 2 yrs. old, full canvas, plus mooring cover. E-Z loader trailer with brakes. Like new. Cost over $10,000 new, must sell $6300. 425-1574 or 553-7446

FIBERGLASS Boat 14½ Ft. with trailer excellent condition. $500 348-0961

GLASPAR cruiser, 1973, 20 ft. and trailer, Mercruiser I, cabin portapotty, canvas cover, good condition, fully equipped, make offer. A. Lucas, after 6PM. 651-0474

HOBIE CAT 1979, 16ft. trailer, emerald blue sail & trampoline, sky-blue hull, Carumba stripe. $2,795 689-8137

HOBIE CAT 1981, Special Gonzo Edition Sailboat 16. $2,800 or best offer. Excellent condition. No trailer 669-4262 476-4957

IMPERIAL 1978, 17½ ft., 120 hp inboard outboard, metal plates, full gauges, trailer. $5,300 538-5064

JOHNSON TROLLING Motor, 3 HP, $150. 2157 Dorchester, Birmingham

JOHNSON 1965 TRI-Hull, 1980 Olds V6 175 HP engine, inboard-outboard drive, trailer with new tires, electric winch, $1500 553-2423

LASER, 1976 competition sailboat, 14 ft., excellent condition. $1,000. After 5pm 681-0845

MERCURY motor, 40HP, good condition. $600 or will trade for 15 or 20HP 464-9362

MINI Fish Sailboat-like new. $595 including accessories 626-6944 or 626-3871

O'DAY 20, 1975, excellent condition, loaded, trailer, summer well included, $6200 623-9109

OUTBOARD MOTOR, Johnson 15 HP, $475 420-0189

OWENS 27' Express Hardtop, loaded, $6,000. Firm. Will take smaller boat & cash. After 6pm 465-2762

RINKERBUILT 1978, 17½ Ft., 120 Merc Inboard-Outboard, full canvas & cover, trailer. Excellent condition, many extras. Asking $6200 422-0879

SAILBOAT - 15 ft. Venture Catamaran with trailer. $1,400 or best offer 557-8418

SAILBOAT 1976, O'day 20, 3 sails, pulpit, lifelines, jiffy reefing, Sterling trailor, etc. Must be seen. Demonstration possible 420-0258

SEA KING 6 hp and gas tank, runs good. $250 427-3192

SELLING OUT. Used boats, motors and trailers. No reasonable offer refused. Livonia Boat & Trailer, 13484 Surrey, 1 block West of Farmington Rd. ½ block South of I-96.

SIGNA, 1974, 16 ft., 120 h.p., OMC, excellent ski & pleasure boat. $4,000. After 5pm 681-0845

SILVERLINE, 1976, 22 ft. cruiser, 233 merc IO, sleeps 4, AC DC power, refrigerator, stove, head, ship to shore radio, depth sounder, compass, trim tabs, new canvas, excellent condition. E-Z load dual tandem trailer. See in water. $12,500. After 5pm. 557-7170

SLICKCRAFT 1971, 16 ft. 105 Chrysler OB, excellent condition, with trailer, $2895 683-2456

SUNFISH sailboat & trailer, excellent condition. $600 591-9408

806 Boats & Motors

SNARK Wildflower 11½ Ft. Main, Jib, & Spinnaker. $600 or best offer. 644-1499

VIKING Deck boat, 19 ft. one year old, super sharp, loaded, $10,500. 4 seater paddle boat, like new, $900 363-2542

WANTED TO RENT: small fishing boat, motor & trailer, for Aug. 14 thru 22nd 649-3094

85 HP Johnson motor, $1100 455-6923 271-1961

808 Vehicle & Boat Storage

RECREATIONAL VECHICLE storage. Fenced and lighted. Just off Jeffries Freeway, W. of Plymouth. $5 per Mo., min. 6 Mos. 427-6840 or 348-2592

812 Motorcycles Go-Karts, Mini-Bikes

ARCTIC MINI bike, 3 HP, drum brakes, very good condition, $195 476-4242

GO-KART, 4HP, Briggs & Straton engine, good condition, new tires, $125 or best offer 646-0523

HARLEY DAVIDSON 1980, best offer over $4900. Low mileage. Call after 7:30PM 533-5084

HARLEY DAVIDSON Sportster 1965, Custom. Make offer. Call 474-4835

HARLEY 1970 Sportster, XLCH, good condition, must sell, will sacrifice, $1,700. 348-1663 or 349-4364

HONDA 1970 motorcycle- CL350, good condition, only 6000 miles, $300 646-6897

HONDA 1971 CL350, excellent condition, new engine & tires. Runs like new, $700 or best offer 652-6581

HONDA, 1973, excellent condition, $450. 1970 Kawasaki & old Honda 450 Chopper-parts, $125 each 525-8665

HONDA 1973 350, low mileage, very good condition, black & chrome, $600 522-6538

HONDA 1973 450. New battery, just tuned. Great condition! $500 427-2703

HONDA, 1973, 450, very good condition, windshield, padded back rest, new battery, $600 or best offer 422-4237

HONDA 1973 750, full faring beauty, adult driven, perfect condition, 1st $1050. See & ride 681-2854

HONDA, 1974 100. Excellent condition. Call 553-0561

HONDA, 1974, 350-four, low mileage, good condition. Call Rich 476-2662

HONDA 1974 350CC, red, 4 cylinder, 14,000 miles. Windshield, roll bar, rear carrier. Adult owned $595 420-2949

HONDA 1974 360 CB, 2750 miles, electric start, mint condition. $700 641-8182

HONDA, 1974, 750 Custom Bike. New exhaust, paint, Fairing. Beautiful Bike - asking $1,300. After 6pm 459-0929

HONDA, 1975, 550 4 cylinder, 7300 miles, $900 or best offer 495-1011

HONDA 1975 550-4, 5,000 miles. Excellent condition. Extras. $1,150 522-4687

HONDA 1976 Z50- Used 2 years by girls. Excellent condition. $275 626-3556

HONDA 1976, 750 Custom. Low mileage, clean. Good condition. Must sell. $1,195 626-1695

HONDA 1978 GL1000, all black, fully dressed including am-fm cassett. Show room condition, low mileage, will accept any reasonable offer 474-6978

HONDA, 1978, 750-Super Sport, low mileage, rack & back rest, excellent shape. $1900 459-7231

HONDA 1979 XR 185, excellent condition, low mileage, best offer 476-4614

KAWASAKI 1972, 750, very good condition. $750 421-0848

KAWASAKI 1973 250 Enduro. With chrome carrier. Like new. $400. Call after 6PM, ask for Art, Jr. 851-3411

KAWASAKI 1974, 900 Z-1. All stock, 23,000 highway miles. Many extras. Excellent condition. $2100 532-6714

KAWASAKI, 1975, 500, excellent condition, new front & rear drive sprockets, chain & rear tire. Luggage rack, sissy bar & helmet. Best offer 547-3068

KAWASAKI 1976, KZ900, 8,200 miles. Excellent condition. Extras! $1,750. 477-5627

KAWASAKI, 1978, KZ 750, like new. $1350 641-7325

KAWASAKI, 1978, KZ1000, excellent condition, 7,500 miles, best offer. After 4pm weekdays call 535-0026

KAWASKI, 1976, KZ400, low miles, $900 or best offer 474-8116

MOPAD-1979, Honda PA50, $250. 641-7161

MOPED - like new, 250 miles, $315. 649-4442

MOPED, Motobecane, runs perfect, many new parts, $300. Call 647-1444

MOTORCYCLE - 1974 Suzuki, GT 550, good condition, low mileage, $650 or best offer 782-2647

RACING Go-Cart, 5 hp Briggs Stratton, engine, clutch & frame perfect. $600. 421-3229

RUPP 1972, dirt bike, needs work, $75. 427-8637

SUZUKI FA50, 1981, new, need to sell immediately, $300 662-2850

SUZUKI 1972, TS185 Enduro, runs good. $200. Firm. Call Gary, mornings, 326-2811

SUZUKI, 1975, 380GT, 17,000 miles, Good condition, $600 or best offer. After 5pm 532-6645

SUZUKI, 1978 DS80 dirt bike, 5 speed, excellent condition, $300 459-4030 453-5272

SUZUKI, 1978, RM125, excellent condition, low hours, $575 or best offer 459-6915

SUZUKI 1980, GS550L, 4 cycle, 1400 miles, rack, cover, backrest, extras. $1595 553-0854

SUZUKI 1980 GS550L, like new. Call Gary after 4:30pm. 422-7798

CLEARANCE SALE
1981 Honda CM 400 T
Suggested retail $1,850
Sale price $1,611
Honda rebate, $100
Total price $1,511. Save $339.
Anderson's
1645 S. Telegraph
(Near Orchard Lake Rd)
858-2300

812 Motorcycles Go-Karts, Mini-Bikes

SUZUKI 1978½ - 1,000 E, low miles, original adult owner, mint condition, fairing, tail trunk, extras. $2,200. After 6pm. 455-7488

SUZUKI, 1980, RN125, $750 or best offer. Must sell! 981-4775

SUZUKI 500, 1975, 1100 miles, like new, $600 478-6747

TRIUMPH, 1969, 650, rigid construction, new motor, must sell, $700 474-7915

TS250 1980, low miles, $1100. 453-7656

TWO Suzuki Enduros, 1972 & 1973, $850 for both 455-7104

YAMAHA DT250, Enduro, low miles, excellent condition, extra tires, $850. After 5pm 937-0608

YAMAHA 1973, MX 125. On or off the road use, street legal, excellent condition, $325 453-0956

YAMAHA 1974, 500cc, excellent condition, $625 553-0994

YAMAHA 1976, 400RD, excellent condition, mags, carrying rack, more extras, new parts, conservatively driven, best offer 349-6626

YAMAHA 1977 XS650, 10,600 miles, plenty of extras, excellent condition, $1200. Call after 4PM 538-8618

YAMAHA, 1977, XT500, Enduro. Low mileage, excellent condition. $985 or best offer 464-1136

YAMAHA 1978 DT250 Enduro, excellent condition. Only 2,900 miles. Must sell. $800, or best offer. 646-2564

YAMAHA 1978, Enduro, excellent condition, 900 miles, $600 437-9629

YAMAHA 1979, 1100 XS Special, extremely clean, $2600 531-2866

YAMAHA, 1979, 400, mag wheels, windshield, trunk, etc. $1300. 626-6764

YAMAHA 1979, 400 XSF, 1300 miles, in storage since fall of 1979, tuned, like new, $1200 882-0162

YAMAHA, 1980, XS1100 special, $2700. Excellent condition. Call anytime 682-4723

YAMAHA, 1980, 850 Special, 700 miles, sharp, must sell, $2500 or best offer. 326-0277

YAMAHA 250, on & off road vehicle, excellent condition, $425, or best offer. 661-0624

YAMAHA 250, 1974, $375, call after 3pm 326-3570

813 Motorcycle Parts & Service

HONDA Engine & Parts 750 thru 175 also Kawasaki & Suzuki parts & engines. Call 9 AM-9 PM. 824-1985

SCHINN ladies varsity, 10 speed, orange, $75 or best offer. 649-3248

814 Campers & Motorhomes

A DURO Built travel trailer, sleeps 8, lightweight, (1800 lbs.) electric brakes. New tires. $950. Call after 6pm 645-1148

APACHE Ramada 1974 fold down. Sleeps 8, fully contained. $1595. 437-1438

APACHE Ramada, stove, sink, table, sleeps 7. $600 644-1274

APACHE RAMADA, 1972, stove, sink, icebox, good camper. $1,100 or best offer. Call evenings. 685-3646

BANNER 1968 18 Ft. Light & airy, excellent tires, awning, new fridge. $1300. 17251 Mayfield, Livonia. 425-6855

BEST BUYS ANYWHERE
Over 50 motorhomes in stock. Choose from 17 to 25 ft. on Dodge, Ford, Chevrolet, and Toyota chassises. Also Viking fold-down tent campers. If you are looking for a motorhome ... this is the place. New & used at bargain prices.
H.W. Motorhomes. 981-1728

COLEMAN Yorktown camper, sleeps 8, queensize bed, furnace, sink, stove, icebox. $2000 453-6696

CRANK-UP 8 x 14, sleeps 4, eating table, gas stove, sink, icebox, lots of storage. Electric and water hook-up. Asking price $425 after 4 pm 626-9512

CREE 1973, 20ft travel trailor, fully self contained, sleeps 4 adults & 2 children. $3000 or best offer 561-3468

DODGE 1976 Mobil Traveler Mini motorhome. Sleeps 6, self-contained, low mileage. $6,500 626-3997

FOR RENT
K & S Motorhomes
New 21 ft. to 26 ft. Motorhomes
538-9122 527-3976

FOR RENT
Pop up camper
Sleeps 8, loaded
274-7839

GLOBESTAR, 1979, 21 ft. Bunkhouse mini motor home. Sleeps 6, $11,800. 459-7364

JACO 1977, 26 ft. bunk house, sleeps 9, fully self-contained, full length awning, excellent condition, hitch & sway bar included, electric jack, $4,800. 584-8263

JAYCO & PROWLER
travel trailers. New & Used
Sales - Service - Parts
Ask for Ike or Jack
HAUS OF TRAILERS
8285 M 59, Pontiac
313-666-2270

MOTOR HOME, 24 ft. self contained, sleeps 6, Dodge chassis, 318 engine, 22,000 miles, $6000 477-1796

NATIONAL 18 ft. house trailer, needs repairs. Call 421-7403

PHOENIX 21 ft. travel trailer, includes hitch & accessories, excellent condition. 474-6041

ROYAL HIGHLANDER, 1972, 24 ft. camper, fully equipped, dual axle, shower, sleeps 8, A-1 condition, $2,300. 326-1039

SCAMPER 1972 22' travel trailer. Self-contained, air, awning, 2 wheel axle. $3,000 or best offer. 464-9314

SHASTA, 1978 21 Ft. twin bunk travel trailer. Carefree awning, tantem axel, sleeps 6 to 8, many extras, excellent condition. $5,900. Call: 464-8009

STARCRAFT CAMPER, stove, refrigerator, furnace, sleeps 8, $500. After 5pm 537-8948

STARCRAFT 1966, pop-up, hard top, sleeps 8, stove, sink, ice box, needs new canvas/$400 or best offer. 427-8457

STARCRAFT 1974 Galaxie 6, excellent condition, many extras, stored inside, $2000 477-5336

STARCRAFT 1970 Tent trailer with canopy & screen enclosure, brakes, excellent condition. 591-1290

TITAN, 31ft motorhome, front & rear door, 2 roof air conditioners, 1 generator. 474-3712

TRUCK CAMPER - lightweight, sleeps 6, excellent, self contained, no john. $700. 453-5825

TRUCK Camper, 8 ft. cabover, sleeps 4, furnace, stove, sink, many extras. Will fit ½ ton truck. $895. 729-2349

VEGA ASTROLOUNGE 1977, 27', sleeps 8, self-contained. Awning, mounted jacks. Excellent condition. $4,700. 532-2421

VIKING, 1975, pop-up, sleeps 8, refrigerator, stove, sink, closet, add-a-room, set for rustic. $1400. 459-3806

WHEEL CAMPER 1973, pop up, sleeps 8, stove, ice box, awning, $1250. Call after 6pm 521-8392

YELLOWSTONE 18' travel trailer. Self-contained. Excellent condition. $2,400. After 6PM: 459-6184

816 Auto & Truck Parts & Service

CAB for pick up truck fits 8ft bed, $250. 476-0065

CHARGER, 1972, hit in back, otherwise nice. $150. 476-2245

GRAND Prix, 1976 body parts. 422-2855

816 Auto & Truck Parts & Service

CHEVY, 1971, pick up parts. Automatic transmission, radiator, hood, right fender, fuel tank, rotors, calipers, misc tires & wheels. 728-6724

LTD 1969 motor and transmission. 1973 Mustang body parts. 647-6981

PARTS for Datsun pickup- tailgate, tires, wheels, 2 bucket seats. 533-5341

PARTS for 1974 Cadillac, air conditioning, fenders & more. 453-1523

TIRES, four 12x15 LT, 6 ply, $125 complete. Call 534-5377

U-HAUL MOVING CO.
27154 W. 7 Mile, Redford. Need a hitch? Hitch World has one for you. Fast service. 537-4200

818 Auto Rentals & Leasing

WHOLESALE AUTO LEASING
Low monthly rates. Sav-on Leasing Inc., Quote with no obligation
Call today 552-9660

820 Autos Wanted

A BUYER IS WAITING FOR YOUR LATE MODEL - GM CAR - at
FISCHER BUICK
Troy Motor Malle
643-7660

ALWAYS BUYING!!
TOP $$ PAID!!
All Makes & Models!!
MIKE SAVOIE CHEVROLET
ASK FOR JOE HALDEMAN
643-8000

AT AUDETTE...
CASH FOR CADILLACS
Top Dollar Paid
Clean Cars Needed
Ask For Tom Karay
AUDETTE CADILLAC
W. BLOOMFIELD 851-7200

BMW's
USED BMW's WANTED
WILL PAY
TOP $DOLLAR$
Erhard Motor Sales
32715 Grand River 477-6400

BUYING ANY SHARP
1975 THRU 1980 CAR
CALL JIM AT
GAGE
OLDSMOBILE
WOODWARD AT 8½ MILE RD.
399-3200

CASH!
For late model cars, highest dollar paid. Call Used Car Department.
Art Moran Pontiac - GMC
Telegraph North of 12 Mile
353-9000

CASH NOW
WE BUY USED CARS & TRUCKS
NORTH BROS.
261-1283

TOP CA$H
- ANY YEAR, MAKE, Model Car Or Truck
- BONUS FOR EXTRA CLEAN Cars & Vans
- WE BUY FOREIGN & [redacted] C.
- WE PAY OFF LOANS!
- SEE - Happy Hal Robbins
CRESTWOOD DODGE
32850 FORD RD.
GARDEN CITY
421-5700

WE BUY CARS
All Makes & Models
TOP DOLLAR PAID
Call
Ken Stevens
TENNYSON CHEVROLET
32570 Plymouth Rd
Livonia 425-6500
LJM

WE BUY CARS
LATE MODEL
FOREIGN - DOMESTIC
TOP DOLLAR PAID
SUBURBAN OLDS
1810 Maplelawn (Troy Motor Mall)
643-0070

We'll Buy Your Used Car or Truck
ALL MAKES & MODELS
Bill Brown
USED CARS
35000 Plymouth Rd., Livonia
421-7000

WE PAY MORE!
FOR SHARP CLEAN CARS
JAMES
Fine Cars Of Pontiac
1461 N. PERRY
373-5680
Open Eves. & Weekends

WE PAY
TOP $DOLLAR$
For Your Late Model GM Car!
Highest Trade-Ins In Town!
SOMERSET PONTIAC
643-8600

WHY TAKE LESS?
WE PAY TOP $ FOR YOUR CAR OR TRUCK
Matthews Hargreave Chevrolet
Woodward at 10 Mile
398-8800

SAAB or SUBARU wanted, by college student. Older model OK. Call Steve evenings 1-685-2285

820 Autos Wanted

I NEED YOU ALWAYS
TOP CASH PAID
All Makes and Models
Call Larry Kroll
Jeannotte Pontiac
Sheldon Rd. at M-14, Plymouth, Mi.
453-2500

Jack Cauley Chevrolet
PAYS TOP $DOLLAR$ FOR SHARP USED CARS
JACK CAULEY -CHEVROLET-
ORCHARD LAKE RD.
Between 14 & 15 Mile Rds
855-9700

821 Junk Cars Wanted

- ALL JUNK CARS -
Wanted" We pay High $$$. Licensed - Bonded Dealer. Fast Pick-up. We sell Guaranteed Used Parts. 846-2880

CUTLASS 442 1970 with air induction wanted for parts. Call after 6PM 453-3489

HIGH $$ HIGH $$
WANTED
- ON ALL JUNK CARS -
$15-$40
MUST HAVE TITLE
RUBE'S AUTO SALES, INC.
40249 Schoolcraft
453-0371 or 525-5444
Plymouth, Michigan

TOP DOLLARS PAID
Junk Cars Wanted
Need not run. Call for free appraisal
357-4109

WANTED -
Drivable & Wrecked Autos & Trucks. Will top your best price! 593-4097

822 Trucks For Sale

CHEVROLET ½ ton pickup. Auto. power steering, brakes, 48,000 miles. Has rust. $950. 595-8383

CHEVY 1976 Pickup ½ ton, power steering, air, cap, excellent condition. $2400 698-2478

CHEVY 1981, Scotsdale, power steering, power brakes, 6 stick, AmFm, 7,500 miles, $6,350 421-3626

DODGE 1966 Pickup with Cap, good mechanical condition. $500 348-0961

DODGE, 1973 ¾ ton pickup, club cab, 5 passenger. New 10 ply tires, many extras, excellent condition. $650. 349-3354

DODGE 1973, ¾ ton pick-up, V-8 automatic, power steering & brakes, Club Cab, good work truck. $475. 355-1466

FORD 1973 F-100 pick-up, good condition, best offer. 459-1526

FORD, 1973 F-100, 4 wheel drive, power steering brakes, AM-FM stereo, cap, push bar, new 390 motor automatic transmission exhaust with headers. $1200. 478-2904

FORD 1974 Ranger F100, ½ ton with cap, power steering & brakes, radial tires, 8 cylinder automatic transmission, good condition, 78,000 miles, original owner. $1200. 476-1658

FORD 1975 F 150pick up, power steering, brakes, automatic transmission, clean, no rust. $1700 455-7647

FORD, 1976, F-150 Pickup, 37,000 actual miles. Priced to sell. North Bros. 421-1376

FORD, 1977, Ranchero, 302, automatic, power steering & brakes, one owner. $3,395. Bill Brown Ford, 35000 Plymouth Rd. at Wayne Rd. 421-7000

FORD 1979 F-150 RANGER XLT Pickup. Automatic, air. Extra clean. $AVE! North Bros. 421-1376

GMC 1973, 6 yard dump, Allison automatic. $4500 437-1438

SCHOOL BUSES
1971 Internationals, automatic transmissions, rear engines. $1500 to $2500. 356-8123

822 Trucks For Sale

SUBARU Brat, 1979 pick-up, 4-wheel drive, 30,000 miles. Excellent condition. $4,800. Days, 544-1330. Eves., 642-7730

GMC 1980- ½ ton pickup Diesel, heavy duty options, automatic, dual tanks, Sierra package, white with blue trim, undercoated, list price $9200, 8000 miles, sell for $7200 652-0598

1979 FORD F-150 FLAIRSIDE PICKUP
6 cyl., 4 speed overdrive, power steering & brakes, AM-FM stereo, sliding rear window, roll bar, custom wheels & paint. Sharp! $4,795.
PAT MILLIKEN FORD
"HOME OF THE SMILING IRISHMAN"
9600 Telegraph
Betwn Plymouth & W. Chicago
255-5840

823 Vans

CHEVY 1974 window van, 56,000 miles. Air, power steering & brakes, automatic, AM-FM-Stereo. $1,800 464-9314

CHEVY, 1976, 20, power brakes & steering, radials, automatic, 2 sunroofs, bay windows, and popout rear windows all with screens. More. $3100 453-7547 Trudy 477-9880

CHEVY 1979 Beauville, 8 passenger, 2 tone, air, automatic, cruise, low mileage, excellent condition. $6000 453-0102

CHEVY, 1979, BEAUVILLE
8 passenger, front & rear air, tilt, cruise, rear heater, 33,000 miles. Only $8,285
JACK CAULEY - CHEVROLET - ORCHARD LAKE RD.
Between 14 & 15 Mile Rds
855-9700

CHEVY, 1979, Van, automatic, power steering, 6 cyl., customized interior, must see to appreciate. $6,288.
LOU LaRICHE CHEVROLET
Plymouth Rd. - Just West of I-275
453-4600

CHEVY, 1981, BEAUVILLE
12 passenger, loaded, factory official, new condition. $AVE!
JACK CAULEY - CHEVROLET - ORCHARD LAKE RD.
Between 14 & 15 Mile Rds
855-9700

DODGE 1973, maxi van, power steering & brake, am-fm, good tires. $600 or best offer 455-1398

DODGE, 1973 Sportsman Royal, positraction, air, AM-FM stereo, excellent condition. $1400 349-3777

DODGE 1977 318 engine, low miles, automatic transmission, power steering & brakes, am-fm stereo cassette, carpeted. $2900. 528-1548

FORD 1972 Econoline Window van, V8, automatic transmission, power steering & brakes, very good condition. $1300 981-3118

FORD, 1976 Econoline, power steering & brakes, automatic, good condition, clean, no rust. $1700 or best offer 728-2665

FORD 1978 Windowvan, 351 automatic, dual tanks, cruise control, air, Chateau interior. $3300 981-5286

FORD, 1977, Chateau Club Wagon. Extra clean. Priced to sell. North Bros 421-1376

VW 1971 VAN Mechanically excellent, body good condition, am-fm cassette, 25 MPG. $1000 626-1398

FORD, 1978, 12 passenger Window Van, automatic, power steering, air, extra clean, low miles
AVIS FORD
Telegraph at 12 Mile
354-3100

FORD, 1976 Econoline 150 custom, 8 cylinder, automatic, cruise, power steering & brakes, must sell. After 4pm. 261-5228

FORD, 1980, Van, 6 cyl., standard transmission, power steering & brakes, stereo tape, paneling, carpeting. $5,976.
STUART WILSON FORD
23535 Michigan Ave.
Btwn. Telegraph & Outer Dr., Dearborn
565-3900

FORD, 1977, F-250 Cargo Van, 8 cyl., automatic, power steering & brakes, $3,495. Bill Brown Ford, 35000 Plymouth Rd. at Wayne Rd. 421-7000

824 Jeeps & Other 4-Wheel Drives

BLAZER, 1971, with hydraulic snow blade, $1,000. New tires, new battery, new water pump, etc. 453-7929

BLAZER, 1979, 4 X 4, excellent condition, Cheyenne package. Automatic, locking hubs, low mileage, $5,000. Must sell. After 4 PM 585-6779

CHEVY 1979, Suburban Silverado, air, cruise, tilt, am-fm stereo, 9 passengers, good condition. $7000 553-2926

CJ7 RENEGADE, 1980, 4 speed, front lockout hubs, 6 cyl., low miles, $6,900. Call after 4pm 522-6496

DATSUN B210 GX
1978, power steering & brakes, 5 speed, low miles. $3,595
BOB DUSSEAU Lincoln-Mercury
Grand River in Farmington. 474-3342

DATSUN, 1979, 280 ZX, 5 speed, air, stereo, $8,295. O'Hara Datsun, 35655 Plymouth Rd. 425-3311

DATSUN, 1979, 280ZX 2 - 2, automatic, stereo, low miles. Great shape! $8,295. O'Hara Datsun, 35655 Plymouth Rd. 425-3311

DATSUN, 1980, 210, automatic radio, low miles. Sharp. 2 available. $4,895. O'Hara Datsun, 35655 Plymouth Rd. 425-3311

DATSUN, 1980, 210 Station Wagon. Automatic, stereo, luggage rack, factory warranty, 8,800 miles. $5,495. O'Hara Datsun, 35655 Plymouth Rd. 425-3311

DODGE 1978 Pick-up, 4 wheel drive, 8 ft. bed with cap, power steering, brakes, AM-FM, cruise, low mileage. Excellent condition. $4,500 837-0624

DODGE, 1979, 150, Shortbox, 4x4, 4,800 miles
GMC, 1980, 4x4, automatic, power steering & brakes.
CHEVY, 1980, C10 Custom, automatic, power steering & brakes, air, cap on rear, 7,000 miles, $AVE.
Jeannotte Pontiac
Sheldon Rd. at M-14, Plymouth, MI
453-2500

GMC 1979, High Sierra, 4 wheel drive, Air, automatic. $6,995
JOE PANIAN CHEVROLET
355-1600

JEEPS - CARS - PICKUPS
From $35. Available at local Government Auctions. For Directory, call Surplus Data Center. 415-330-7800

JEEP 1977 CJ-7, Renegade package, 25,000 miles. Soft top, 6 cylinder. 477-1935

JEEP 1979, CJ5, Cherokee package, excellent condition. $4500 or best offer. Call between 3pm-7pm 427-3922

PLYMOUTH 1977 Trailduster, 4 X 4, power steering brakes, air, AM-FM. Days 647-3211, Eves. 646-4991

RENEGADE 1976 CJ-5, 6 cylinder, 3 speed, locking hubs, 11x15 tires new top, alarm, 8 track, lady owned. Very good condition. $2,900 firm. 277-1782

TRAILDUSTER, 1978, power steering & brakes, air, am/fm stereo, tinted glass, new tires. $2800 or best offer. 669-9374

WILLYS, 1963 Jeep pick-up, 3 speed, 4 wheel drive, snowplow hook-up. $700. After 5:30 PM, call 541-4115

1978 BLAZER
4X4, automatic, power steering & brakes, air, sharp! $4,995
TENNYSON CHEV.
32570 PLYMOUTH RD.
LIVONIA 425-6500

824 Jeeps & Other 4-Wheel Drives

1980 DATSUN
4 Wheel Pickup
Black on black. "California Vehicle" like new. $6,995
TENNYSON CHEV.
32570 PLYMOUTH RD.
LIVONIA 425-6500

4X4'S
SAVE THOUSANDS BEFORE WINTER
JEANNOTTE PONTIAC 453-2500

825 Sports & Imported Cars

AUDI, 1980, 5000 Turbo, excellent condition, loaded, undercoated, paint glaze. $13,500 firm 522-1885

BMW 1972 - 2002 TII - 100% Interior. Exterior, mechanical restoration, allovs, sunroof, Recaros, Biltstein, Blaupunkt, BDO, stored 3 years. $12,000 invested. Serious Inquiries Only! 363-3091, or after 4pm, 363-0232

BMW 1977, 320I, 4 speed, $6,900. Excellent condition 477-8352

AUDI 1978 wagon, AM-FM-Stereo-8 track, sun roof, front wheel drive. Excellent condition. Asking $5,000, will negotiate. 399-1561

BMW, 1978
320i
Automatic, sunroof, air, stereo, cassette, guaranteed. $9,450
Erhard Motor Sales
32715 Grand River 477-6400

CORVETTE, 1977
Automatic, leather, loaded. $8,600
JACK CAULEY - CHEVROLET - ORCHARD LAKE RD.
Between 14 & 15 Mile Rds.
855-9700

825 Sports & Imported Cars

BMW 1979, 320i, like new condition, all options including sun-roof, alloys, air, AmFm cassette, fogs. $10,800. 459-8873

BMW 1980, 320I, 7,000 miles, cassette, air, rustproof, saphire blue, metallic beige interior. Tom. 871-1507

BMW, 1981
320i DEMO
Loaded, 9,000 miles, 2 to choose from. $14,900
Erhard Motor Sales
32715 Grand River 477-6400

CORVETTE
Loaded, AM-FM, stereo, CB, automatic. Special Price!
JACK CAULEY - CHEVROLET - ORCHARD LAKE RD.
Between 14 & 15 Mile Rds.
855-9700

CORVETTES, 1981, 3 to choose from. $15,995
JOE PANIAN CHEVROLET
355-1600

CORVETTE, 1959, stock red & white, 2 tops, sharp. Complete. $13,500. After 6pm. 626-9068

CORVETTE, 1963 convertible, original rebuilt 327 340HP, new top & interior. $7,000. 398-5807 528-1265

CORVETTE, 1968, Convertible, Southern car, new brakes, 4 speed, beautiful, must sacrifice. $7225 643-7773

CORVETTE 1972 Sports Wagon. Limited Edition, air, power windows, stereo, radio, leather upholstery, automatic transmission, T-top, 2 tone blue. Like new, 32,000 actual miles. $9000. Call Mr. Knotts 722-5000 or 326-1971

CORVETTE, 1976, yellow, automatic, perfect condition, 22,000 miles. $7,700 or offer 642-2936

CORVETTE, 1977, black with red custom interior, loaded, 29,000 miles. $8,200. Call after 7pm. 420-2712

tamaROFF
USED CAR VALUES!
We have the car to fit your needs!
'81 BUICK REGAL — Fully equipped, low miles! — $7995
'81 BUICK CENTURY LIMITED — 4 door, loaded, low miles — $8195
'80 BUICK ESTATE WAGON — 9 passenger, loaded, low miles — $8995
'80 PONTIAC SUNBIRD — 9,600 miles, air — $5788
'80 REGAL — Air, automatic, power steering, power brakes — $6588
'80 CHRYSLER CORDOBA — Full factory equipment, low miles — $5988
'79 HONDA STATION WAGON — Real sharp! — $4395
'79 BUICK REGAL — Fully loaded, very low miles — $5988
'78 OPEL SPORT COUPE — Air, automatic, low miles — $3498
tamaROFF
Buick Honda
Open 'til 9:00
Mon. & Thurs. Eves.
28585 Telegraph, Southfield
Across From Tel-12 Mall
353-1300

AUGUST Special
1981 MONTE CARLO

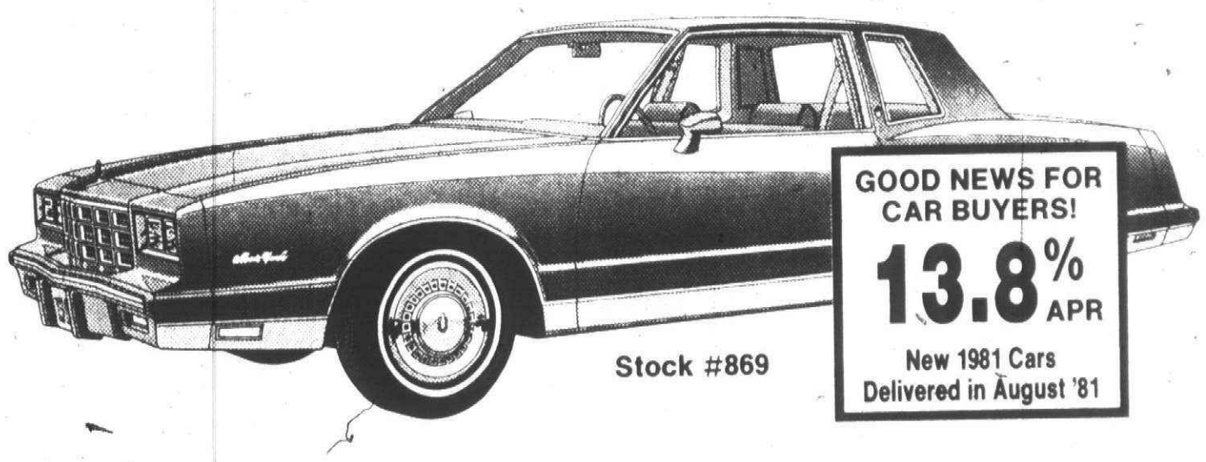

Stock #869
GOOD NEWS FOR CAR BUYERS!
13.8% APR
New 1981 Cars Delivered in August '81
Light Jade Metallic - Soft RAY Glass - Body Side Moldings - Rear Defogger - AIR - Sport Mirrors - Pin Stripes - V-6 Engine - (EPA 28 MPG Hwy) - Heavy Duty Battery - Windshield ANTENNA — Side Window Moldings - Steel Belted Radial White Wall Tires - Rally Wheels - 55/45 Split Jade Cloth Interior.
Special Priced at... $7985
Over 100 to choose from with various prices & equipment
"Your road to savings"
Jack Cauley CHEVROLET
Orchard Lake Rd.
Between 14 & 15 Mile Rds.
In West Bloomfield
855-9700

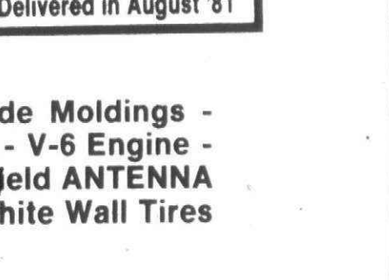

FRIDAY SERVICE SPECIAL
OIL CHANGE & LUBE
$10.99
G.M. CARS & 10-30 SERIES G.M. TRUCKS
Includes Oil - Filter Extra
30 MINUTE SERVICE
15% SENIOR CITIZENS DISCOUNT
(EXCLUDING SPECIALS) I.D. REQUIRED
Lou LaRiche CHEVROLET
40875 Plymouth Rd. • Plymouth 453-4600

O&E

825 Sports & Imported Cars

CORVETTE, 1977
Loaded, automatic, leather trim, very sharp! $AVE.
JACK CAULEY
- CHEVROLET -
ORCHARD LAKE RD.
Between 14 & 15 Mile Rds.
855-9700

CORVETTE 1979 sharp, loaded, Audio Vox CB, oversize radials, aluminum wheels, winter stored, 1 owner 642-1976

CORVETTE 1981 Red black interior, 2,500 miles. Loaded, excellent condition, glass T-top. $15,500 or best offer. 427-0486

DATSUN 1976 30 MPG. Drives like a dream. $1,175 offer. Test drive today! 455-1390

DATSUN, 1976, 710, 4-speed, excellent condition, AM-FM, 8 track, $2800 or best offer. 464-7511

DATSUN 1977, 280Z, air, 4 speed, Pioneer 4 speaker stereo, newer muffler, brand new clutch, tune-up, silver black interior, 1 owner, $4,800 or make offer. 362-2732

DATSUN, 1978 Hatchback, front wheel drive, air, stereo, new brakes, 4 speed. Call after 2pm 277-5283

DATSUN 1979 280 ZX, 2 plus 2, 5 speed, low miles, loaded, excellent condition. After 6PM 661-4337

DATSUN, 1979, 280ZX, 2 + 2, rustproofed, power steering, brakes, air, am-fm stereo, 5 speed, $9875. 464-1136

DATSUN 1979 280ZX-GL. Loaded, 28,000 pampered miles. Blue silver. Excellent condition $8,700. Days 685-1511, Eves 543-1612

DATSUN 1980 280ZX, rustproofed, silver & gray, asking $10,500. 477-4820

DATSUN, 1981, 280ZX, Grand Luxury package, glass T top, 5 speed, silver with burgundy interior, 3,000 miles, 2 months old, showroom condition, $13,700 or best offer. 681-5512

DEDICATED TO EXCLUSIVE SALES, SERVICE & PARTS FOR PORSCHE & AUDI ONLY
Fred Lavery
PORSCHE + AUDI
499 S. HUNTER 645-5930

DELOREAN, immediate delivery, $35,000. 544-1305

FIAT, 1975, 128, 4 door sedan, 4 speed, front wheel drive, 28 m.p.g., excellent, $2,000 or best offer 348-8093

FIAT 1976, 131S, 5 speed, am-fm radio, power booster, new tires, good condition. $1600. Call 6-10pm weekdays & anytime weekends. 349-4089

FIAT, 1976, 131, 4 door, 5 speed, AM-FM cassette stereo, air, 30 m.p.g., 52,000 miles, clean, $2500. 851-3133

FIAT 1976, 131, 5 speed, 4 door, silver/black, fully loaded, am-fm stereo, wire wheels, etc., very sharp, $2500. 522-4119

FIAT 1979 Brava, 4 door, 4 cylinder, automatic, sunroof, power steering, brakes, am-fm stereo, leather interior, rear defrost, 23,000 miles, excellent condition, $4500 8-5pm, 525-7383; after 6pm. 474-0557

FIAT 1980 X19, black, fuel injected, Alpine stereo, aluminum wheels, bra, extras. Warranty, new $7000 855-4136

FIRENZA 1979 Starfire, 305 V-8, 4 speed, am-fm 8 track stereo, new tires in front, low miles, one owner, excellent condition, alarm, full flares and spoilers, white, red interior, $4,200. After 5:30PM. 553-4538

HONDA 1977 Civic, AM-FM, low mileage, well kept, $2975. 348-0456

HONDA, 1977, Civic, automatic, low miles, $2,695. North Bros. 421-1376

HONDA, 1978 Accord, blue, air, amfm, 5 speed, rustproofed, asking $4,900. 356-3089

HONDA 1980 Accord LX, loaded. Excellent condition. Low miles. $6900. or best offer. 535-5083

HONDA 1980 Accord, 4 door, beige interior & exterior, AM-FM-tape deck, $7,000. Days: 543-9440. Eves: 646-9169

HONDA, 1980 automatic, air, AM-FM stereo, 2 reclining seats, fold down rear seat, excellent gas mileage, less than 13,000 original miles, $6,600. 851-6283

JAGUARS
'81 XJ6 - Series 3 - New
'80 XJ6 - Series 3 - Demo
Now Taking Orders For '82 Models
BOB OWENS IMPORTS
34043 Ford Rd. 722-3910

JAGUAR, 1978, XJS
Automatic, AM-FM stereo, power windows & locks. Only $13,800.
JACK CAULEY
- CHEVROLET -
ORCHARD LAKE RD.
Between 14 & 15 Mile Rds.
855-9700

LeCAR, 1980, low miles, 13 ± 13 warranty. Sunroof! Sharp! Fun!
FALVEYS OF TROY
643-7870 643-6900

MAZDA, 1980, GLC, air, 5-speed, rustproofed, more. $4950 or reasonable offer. 582-6848

MAZDA 1980, 626, brown, tan interior, 5 speed, am-fm stereo, mint condition, $6600 or best. After 6:30pm, 349-2373

MERCEDES BENZ, 1972, 280 SE 4.5, brown, $6500; Mercedes Benz, 1972 280 SE, blue, leather interior, $5500; Volvo, 1975, 242, white, 4 speed, new paint, engine, clutch, 6 month warranty on engine, $3800. 477-4012

MERCEDES 1972, 250, excellent condition, garaged, white/tan interior, 67,000 miles, $5500/best offer. 855-4371

MERCEDES 1972, 280 S.E., 4.5 liter, V-8 fuel injected, air, leather, stereo, deluxe, one owner, $7500. 349-3764

MERCEDES, 1977, 280SE, excellent condition, sunroof, loaded, $17,000. After 6pm. 398-0416

ONE CALL DOES IT ALL!
Place your classified want ad in Suburban Detroit's finest market.
The Observer & Eccentric Newspapers
591-0900 Wayne
644-1070 Oakland
852-3222 Rochester/Avon
Use your Visa or Master Card

MERCEDES, 1971 280 SEL, 6 cylinder, fuel injection, 67,000 actual miles. Excellent condition. $6,600. After 6pm, 398-0941

PORSCHE 1967 912. Runs well. New clutch & oil cooler. $3,800. Call between 10AM-2PM 549-6793

PRELUDE, 1981, dark blue, AMFM 8 track, best offer. 363-8922

RENAULT, 1971 hatchback, green, needs body work & brakes, $350. After 5:30 PM, call: 541-4115

RENAULT 1979 Gordini, 2 door Convertible, 5 speed, excellent condition. 17,000 miles, AM-FM cassette stereo. $5000 firm. 646-0684

RENAULT 1979, Le Car, sun roof, fm radio, rear wiper, air, low mileage, excellent condition, $3750. 851-3718

RENAULT, 1979, LeCar, black beauty, very sharp, just reduced, $3,895. JOE DWYER IMPORTS. 537-2292

SAAB, 1968 & 69 parts for sale, call after 6pm 626-3904

SAAB, 1975, 99 LE, 4 speed shift, very well maintained, $2800. 421-7244

SUBARU, 1977, 4 wheel drive station wagon, front end damage, repairable, reasonable. 553-9465

SUBARU 1980, Hatchback, front wheel drive, auto, air, stereo, rust proofing, 20,000 miles, $4995 firm. After 6pm 453-6996

The Finest In...
• Sales
• Service
for
Mercedes Benz
Rolls Royce
Estate Motors
464 S. Woodward
644-8400

TOYOTA 1974, 4 speed Celica. Good condition, $950. 851-0389

TOYOTA 1975 Corolla, 42,000 miles, new paint, good MPG, good condition. 666-3012 Ask for JD. 683-2136

TOYOTA 1978 Corolla, excellent condition, am-fm stereo cassette, $3000. Days 661-2000. Eves 851-6597

TOYOTA 1980 Celica GT, Liftback, excellent condition, extras. $6400. 693-9230

TOYOTA 1980, Celica ST Coupe, 9000 original miles, air, am-fm, automatic, clean, reasonable. 355-5931

TRIUMPH SPITFIRE 1967, Classic car, wire wheels, low mileage, excellent condition, stored in heated garage, $1800. 642-7206

TRIUMPH 1969, Spitfire, parts car, rear end damage, $500 or best offer. 349-5766

TRIUMPH, 1975 TR-6, full equipment, factory original, low mileage, $5,200 firm. Days, 646-1000, Ext. 365. Evenings & weekends. 693-2248

1974 TOYOTA
4 speed, some rust, runs good, $995.
TENNYSON CHEV.
32570 PLYMOUTH RD.
LIVONIA 425-6500

1978 MGB CONVERTIBLE
2 TOPS - $5,795.
LIVONIA VW
34501 Plymouth Rd.
Betw. Wayne & Farmington Rds.
425-5400

1978 OPEL 1900 COUPE
GAS SAVER ● $AVE!
LIVONIA VW
34501 Plymouth Rd.
Betw. Wayne & Farmington Rds.
425-5400

VOLVO, 1975, 242GL, 2 door, 4 speed, air, stereo, $3,395. Autosense Computer Checked. Hines Park Lincoln-Mercury 425-3036

'81 SUBARU DEMONSTRATORS
GL Station Wagon, automatic
DL Station Wagon, 5 speed, silver
GL Hatchback, automatic
BOB OWENS IMPORTS
34043 Ford Rd. 722-3910

852 Classic Cars

CORVAIR 1969- 2 door, low miles, runs well. New radials. $750. 591-1397

CORVETTE 1961, body off, restoration, 283-245HP, Wonderbar Radio, power windows, 4 speed, all original. This car must be seen. Serious inquiries only. $12,700. Weekdays, 294-2828 Nights & weekends. 463-8987

COUGAR XR-7 1967 Classic. All original. California car. Runs great. $2,000. 477-0843

COUGAR 1968, Mags, 302 4 barrel, automatic, runs strong. $750. 23411 Fenkell, Detroit. Before noon or all day weekends.

FIREBIRD 1968 convertible. Power steering, brakes, 350 V-8 engine, automatic, best offer 478-0170

MGTD 1953 London Roadster 1978 Replica, stored, like new, radials, stereo 8 track, luxurous, $8,500 or best. 453-5182

MICHIGAN'S GREAT COLLECTOR CAR AUCTION SATURDAY
AUGUST 8 10 AM
MICHIGAN STATE FAIRGROUNDS, WOODWARD AT 8 MILE, DETROIT.
Over 200 classic, antique & special interest autos, plus gas pumps, literature, dealer promo material, oil paintings, etc. All at public auction. DON'T MISS IT! There is still time to consign your car at very realistic rates. Phone for details and plan to be involved.
Admission $2.50
GORDON RIEWE
AUCTION ASSOCIATES
LAPEER MICHIGAN
313-664-5331

MONTE CARLO, 1971, 8800 actual miles, mint, everything original, best offer over $3,000. 644-9300, Ext. 271 between 8 AM and 4 PM.

MUSTANG 1966, 6 cylinder, Sharp, James Fine Cars. Open Eves & Weekends. 373-5680

MUSTANG 1966 2+2 Fastback. Colorado car. New engine, trans, carpet, seats, paint, tires. Magnum 500 wheels. Immaculate. $4,000 or best offer. 397-1927. 459-1958

No Entry Fee For Exhibitors
CAR SHOW & STREET DANCE
Come Join the Fun Sat. Aug. 15. Cars & Concepts Expo 1981. 12500 E. Grand River in Brighton. Bring your car, truck, van - old or new. Door Prizes - Win a C & C Sunroof. Beer Tent, Live Entertainment. Call for details, 227-1400, ask for Diane. Co-Hosted by MHRA, Easy Rodders, Motor State Street Rods.

OLDS 1968, 442 convertible, new top, excellent condition, $2,100 or best offer. 326-2522

ROADSTER 22T, 401 Buick, Turbo 400, driveable now. $2500. negotiable. 455-7032

854 American Motors

AMBASSADOR, 1973, runs & looks great. Very good condition. Call after 5pm. Livonia. 522-4430

AMC, 1975, Bodymans Special, $588.
GAGE
OLDSMOBILE
WOODWARD AT 8½ MILE RD.
399-3200

AMC, 1976, Matador, 4 door, Brougham, excellent condition. $1,695. Livonia Chrylser-Plymouth, 30777 Plymouth Rd. 525-0553

AMC, 1977, Gremlin, 6 automatic, air, $2,495. Livonia Chrysler-Plymouth, 30777 Plymouth Rd. 525-0553

BANKRUPT?
Need A Car?
I can sell you one AND reestablish your credit! Many cars to choose from at:
23350 Grand River
DETROIT CAR LIQUIDATORS
Ken 535-8585

CONCORD 1978 2 door hatchback, 6 cylinder engine, power brakes, power steering, automatic transmission, air, rear window defroster, good tires, Ziebarted. New brakes & spare tire. 30,000 miles. $3000. 661-1957

RAMBLER, 1969 American, good condition, current repairs, low mileage. After 6pm 478-4698

SPIRIT, 1979, low mileage, very good condition. $3500. Weekends. 427-0892

1975 AMC
Sportabout Wagon
38,000 miles, automatic, power steering & brakes, great family car. $1,795.
TENNYSON CHEV.
32570 PLYMOUTH RD.
LIVONIA 425-6500

1979 VW RABBITS
3 to choose from - start at $4,495.
LIVONIA VW
34501 Plymouth Rd.
Betw. Wayne & Farmington Rds.
425-5400

'72 GREMLIN, automatic $595
'76 GREMLIN $795
'72 MONTE CARLO, air, auto $695
Active Auto Sales 537-9889

856 Buick

BUICK RIVIERA 1971, good transportation, needs body work $500 or best offer. After 4pm, weekdays. 474-9078

BUICK, 1975, Century, transportation special, $AVE.
JEANNOTTE PONTIAC 453-2500

BUICK, 1977, LeSabre, landau, V6, automatic, air, stereo, $3,595. Autosense Computer Checked. Hines Park Lincoln-Mercury 425-3036

BUICK, 1977, Station Wagon, family car, 49,000 miles, $AVE.
JEANNOTTE PONTIAC 453-2500

BUICK 1981 Estate Wagon, Diesel, Woody. All options. $15,000 new. Call 694-3235

CENTURY 1974 2 door, 55,000 miles, 8 cylinder, Sharp, James Fine Cars. Open Eves & Weekends. 373-5680

CENTURY, 1976, 4 door sedan, air, excellent condition, $1,500. 626-1243

CENTURY 1976 4 door. Power, air. Very Sharp! James Fine Cars. Open Eves & Weekends. 373-5680

ELECTRA 1969 Coupe, a 68,000 mile Northern Mich. beauty. No rust. James Fine Cars. Open Eves. & Sat. 373-5680

LeSABRE 1975, Landau, automatic, V-8, power steering & brakes, air, 1 owner, $1775. 464-6463

LE SABRE 1977, excellent condition, air, power steering, brakes, auto, door locks, great buy at $2700 356-3089

LeSABRE 1979, Landau Limited, automatic, ½ roof, power steering & brakes, air, stereo, 18,000 miles, exceptional!
BILL COOK BUICK
Farmington Hills 471-0800

REGAL, 1979, 6 cyl, tu-tone, automatic, power steering & brakes, power door locks, air, cruise, buckets, like new, road wheels. A real cream puff.
BILL COOK BUICK
Farmington Hills 471-0800

REGAL 1981, V6, 1900 miles, power steering, brakes, air, beige, sharp, gotta sell. $8100. 357-3012

RIVIERA, 1980, Landau roof, split seats, power windows, power door locks, power seats, tilt, cruise, air, stereo, tape wires, Champagne Firemist
BILL COOK BUICK
Farmington Hills 471-0800

REGAL, 1975, air, AMFM, good condition, $1600. 422-2864

REGAL, 1976, blue, automatic, air, power steering, brakes, 65,000 miles, excellent condition, $2,000. 569-6579

REGAL, 1977, Landau, 6 cyl., automatic, power steering & brakes, air, stereo, raod wheels, 40,000 miles. Super sharp!
BILL COOK BUICK
Farmington Hills 471-0800

REGAL 1977. Air, power steering, brakes, 42,000 miles. Excellent condition. $3,300. Call 464-6458

REGAL, 1978, 6 cyl., Landau roof, automatic, power steering & brakes, air, wire wheels. Exceptional!
BILL COOK BUICK
Farmington Hills 471-0800

RIVIERA, 1979, excellent condition, executive auto. V-8, wire wheels, loaded. Cream exterior with camel velour deluxe interior. 28,000 miles. $8800. Days, 354-9767, eve 642-3532

SKYHAWK, 1976, excellent condition, low miles, high MPG, stick shift, V-6, air, radio tape deck, new tires, $2,895. 649-1648

SKYLARK LIMITED 1981, 4 door, 4 cylinder, 7,000 miles. Fully equipped. $7,850. Call 642-3682

SKYLARK 1966 Grand Sport. New transmission, power steering, brakes, $600. 642-9214

SKYLARK, 1972, excellent condition. Interior like new. Must see. $1000. 464-8334. Mike, 478-6700

SKYLARK 1975 S/R Coupe. Buckets. Northern Mich. beauty. James Fine Cars. Open Eves. & Weekends. 373-5680

SKYLARK 1977- 2 door hatchback, V6, automatic, air, power brakes-steering, rear defog, low miles. $2500. 981-5699

SKYLARK, 1978, Custom, automatic, power steering, brakes & door locks, cruise, air, stereo, 32,000 miles. A real cream puff.
BILL COOK BUICK
Farmington Hills 471-0800

SKYLARK, 1980-1981, 2 doors and 4 doors. All sharp and all priced to sell. $6,595.
BILL COOK BUICK
Farmington Hills 471-0800

SKYLARK 1981 Limited, 4 cylinder, 4 door, 6000 miles, GM manager's, loaded. $8200. Call after 6PM 643-0539

SKYLARK 1981 Limited -4 door, white, loaded, Warranty. $7950. 332-3822

SKYLARK, 1981, landau Sport Coupe, 4 cylinder automatic, everything included except power locks & windows. Like new. $7995 1-887-9411

SKYLARK 1981, 2 door, Limited, 4 cyl., auto, power steering, brakes, air, stereo, radials, $7300. 425-2457

SKYLARK 1981 2 door, 4 cylinder, 4 speed, exceeds 30MPG, red with white stripes, sharp. Must see. $5200. After 5pm 375-1840

USED CARS COST LESS
AT
Bill Greig Buick
600 S. MAIN ROYAL OAK
548-3600

858 Cadillac

CADILLAC Coupe, 1974, like new, new brakes, new shocks, good tires, reg. gas, $950 or trade. 453-1523

CADILLAC 1969, convertible, good top & tires, clean, looks & runs good. Nice car. $2850. 355-2766

CADILLAC, 1973, Coupe DeVille, $888.
GAGE
OLDSMOBILE
WOODWARD AT 8½ MILE RD.
399-3200

COUPE DeVILLE 1974, 63,000 miles, good mechanical, some rust, $800. 261-2575

COUPE DeVILLE 1976, 36,000 miles, moonroof, Michelins, loaded, mint, $3700. 851-2085

ELDORADO, 1976, runs well, $2000 or best offer. 855-9679

ELDORADO, 1978 Biarritz, fully loaded, red & white, 39,000 miles, $6,800. 459-9449

ELDORADO 1978, leather interior, saddle brown, fully equipped. Mint! $5,900. 626-2693 or 353-0760

ELDORADO 1978. Fully loaded, 30,000 actual miles. $6,800. or best offer. Call after 6 PM. 532-4910

ELDORADO 1979 Biarritz, A-1 condition, triple white, wifes car, many extras. 626-5824

ELDORADO 1981, Diesel, silver, grey leather interior, Michelin tires. $15,000. Buyers Only! 362-3131

FLEETWOOD, 1975 Custom, needs paint, $1500. 478-0194

SEDAN DE VILLE 1975, excellent condition, trailer hitch, $2300. 576-1875. 646-6020

SEDANdeVILLE, 1977, super condition, light green/dark green vinyl top, low miles, loaded, best offer. Call 553-4166

SEDAN de VILLE, 1979. Equipped. Red leather trim, wire wheels. $7,650. 533-4154

SEVILLE 1980, two tone paint, leather interior, wire wheels, mint condition, wifes car. 851-4859

860 Chevrolet

ARE YOU WORKING?
Credit Applications - No Problem!
On New Cars, Used Cars & Trucks.
I can help you! Call: Mr. Carr.
Matick Chevrolet, 531-7100

CAMARO 1970 Automatic, 350/350 engine, AM-FM-Stereo. $850 or best offfer. Needs windshield. 729-4057

CAMARO 1973, 350, automatic, air, AM-FM, power brakes & steering. New tires & exhaust system, snows. Must sell. $1,425. 646-5930

CAMARO 1976, good condition, am-fm cassette stereo, $2,700 or best offer. 531-5169

CAMARO 1976 LT, air, power steering, brakes, tilt, am-fm stereo 8 with equalizer, more, excellent condition. 476-0412

CAMARO 1977- 6 cylinder, stick, excellent condition, new AM-FM stereo cassette, first $2700. takes. Before 5PM 981-1050

CAMARO 1978- Rally wheels, automatic, low miles. Immaculate! No air. $3800 647-5626

CAMARO, 1979, automatic, power steering & brakes, AM-FM, air, rustproofed, 17,000 miles, just like new.
BILL COOK BUICK
Farmington Hills 471-0800

CAMARO, 1979 C 28. Completely loaded, well maintained, excellent condition. $6,400. 422-0882

CAMARO, 1979 Z28, automatic, loaded, white on black. Must sell. $5900 or best offer. 476-3398

CAMARO, 1979, Z28, automatic, power steering & brakes, air, stereo, 2 to choose. Priced to sell, only $6,695.
BILL COOK BUICK
Farmington Hills 471-0800

CAMARO, 1979, $5,588.
GAGE
OLDSMOBILE
WOODWARD AT 8½ MILE RD.
399-3200

CAMARO 1979- 305 automatic, power steering-brakes-windows, air, am-fm stereo, rustproofed, $5500. 352-1533

CAMARO, 1980, Z28, black, air, automatic, 4,000 miles, $8,995.
MATICK CHEVROLET
14001 Telegraph at Jefferies (I-96)
531-7100

CAMARO, 1980, Z28, t-top, loaded! $7,988.
GAGE
OLDSMOBILE
WOODWARD AT 8½ MILE RD.
399-3200

CAPRICE, 1977 Classic, 4 door sedan, fully loaded, very good condition, $2500. After 5pm 647-2172

CHEVELLE 1970, 307 V8, power steering, radio. Only 45,000 miles. New radiator. Needs Valve job 541-6633

CHEVELLE 1974 Wagon, V8, power steering, brakes, air, $700. 326-7594

CHEVETTES
1977-1978-1979-1980
2 doors & 4 doors, automatics & sticks. Some with air conditioning. Large selection. Priced from $2,785.
JACK CAULEY
- CHEVROLET -
ORCHARD LAKE RD.
Between 14 & 15 Mile Rds.
855-9700

CHEVETTES, 1981, 2 to choose, 4 speeds, from $4,995.
JOE PANIAN
CHEVROLET
355-1600

CHEVETTE, 1976 Scooter, 4 speed, good shape, $1,175. Call 533-0496

CHEVETTE 1976, 2 door, automatic, rear defrost, rustproofed, 47,000 miles, excellent condition, $1995. Call weekends & after 6. 522-8312

CHEVETTE 1977, AmFm radio, 4 speed, very good condition. $2,250. 476-6093

CHEVETTE 1977- automatic, Ziebart, 45,000 miles, extra mounted snows, $2250. or offer. 644-2526

CHEVETTE 1978 4 door, blue, rustproofed, automatic, AM-FM-Stereo, 17,850 miles, rear defroster, A-1 shape, $3,700 855-4939

CHEVETTE 1978, 4 door, automatic, air, loaded, including roof carrier, $3200. Call after 5pm 642-2083

CHEVETTE - 1979, red, 31MPG, great shape, 32,000 miles, $4000. 455-3731

CHEVETTE 1979, 34,000 miles, light blue, 2 door, 4 speed, cloth interior, AmFm stereo, $3,500. 474-2486

CHEVETTE 1979 2 door, 4 speed, radio, electric rear defog, show room new, 13,000 miles, $3850. 421-3667

860 Chevrolet

CHEVETTE, 1979 2 door, 4 cylinder, stick, hatchback, roof rack, $3,650. 533-4154

CHEVETTE, 1979, 4 door, air, automatic, clean, $4,495.
JEANNOTTE PONTIAC 453-2500

CHEVETTE, 1979, 2 door, automatic, AM-FM, rear window defogger. $3900. 420-3094

CHEVETTE 1980, low mileage, dark blue, loaded. $4700. 729-5361

CHEVETTE 1980, 4 door, auto, am-fm, rear defogger, radials, extras, low mileage, excellent condition. $4650. 557-9699

CHEVETTE, 1980, 4 door, automatic, silver with blue cloth buckets, $4,695. 647-5323

CHEVETTE, 1980, 2 tone, reclining seats, air, rear defog, 14,000 miles, good condition, $4,500. 525-9784

CHEVETTE, 1980, 4 door, 4 speed, like new, low miles. JOE DWYER IMPORTS 537-2292

CHEVETTE 1981, 3000 miles, automatic, 4 door, roof top carrier, many extras, $5450. After 5pm. 425-3106

CHEVETTE 1981, 4 door, automatic, AmFm stereo, defog, rustproof - more! 6,300 miles, $5,600. 525-4611

CHEVETTE 1981, 4 door, 4 speed, am-fm, rustproofed, excellent condition, $5000. After 6pm. 363-6584

CHEVY, 1979, Chevette, 4 door, $3,688.
GAGE
OLDSMOBILE
WOODWARD AT 8½ MILE RD.
399-3200

CITATIONS 1980 - 3 to choose
From $5,895
JOE PANIAN
CHEVROLET
355-1600

CITATION 1980 X11, 4 speed, sunroof, rust proofed, AM-FM stereo. Must sell $5,900. Call Ms. Handley Days 592-5363 Eves 478-1256

CITATION 1980, 4 door Hatchback, 4 cylinder, 4 speed. Power steering, brakes, rear de-fogger. $4,800 or offer. 937-3137

CITATION, 1980, 2 door, loaded, 4 speed, air, power steering & brakes, $5,250. JOE DWYER IMPORTS 537-2292

CITATION, 1980
2 and 4 doors, some with air. Priced from $4,985.
JACK CAULEY
- CHEVROLET -
ORCHARD LAKE RD.
Between 14 & 15 Mile Rds.
855-9700

CITATION 1981, 4 door, power steering, brakes, air, stereo, tinted windows, deluxe exterior, sound package, 11,000 miles warranted, $6,785. 652-1389

CITATION 1981, V6, 4 door Hatchback, air, GM executive car, many extras, balance of warranty, showroom condition, must see 333-2270

CITATION 1981, 4 door hatchback, automatic, power steering brakes, air, cruise, AM-FM stereo, under warranty, low miles, $6950 645-0857

CITATION, 1981, 4 door, 4 cylinder, air, automatic, door locks, defog, cruise, 7700 miles, Florida driven, GM retiree, $7,450 (list $9,381) 626-5122

CITATION 1981, 4 cylinder, 4 door Hatchback, automatic, air, AmFm stereo, tilt wheel, rear defog, power door locks, 7,000 miles, $7,350. 979-3558

ESCORT 1981, stereo, low mileage, $5200. 531-6787

IMPALA, 1970, automatic, power steering, brakes, am-fm 8 track, 46,000 miles, $650. 464-4294

IMPALA 1972. Best offer. Call after 6PM or weekends. 459-2425

IMPALA 1973 2 door, 350 engine, air, power brakes, steering, AM-FM 8 track stereo, $500. Call 425-0289

IMPALA 1973, 4 door, AM-FM 427-0126

IMPALA, 1976, automatic, air, low miles. Like new. $1,995. North Bros. 421-1376

IMPALA 1976, 4 door, Southern car, excellent condition. 569-7235

IMPALA 1977, little rust, excellent condition, stock, $2200 1-887-6022

MALIBU 1972 Coupe. Immaculate inside & out. Call Now! James Fine Cars. Open Eves. & Weekends. 373-5680

MALIBU 1972, 350 hardtop, 2 door, $1,500. Needs body work 476-2118

MALIBU 1974, Classic, $1000 or best offer, runs well. After 5 PM 421-0504

MALIBU, 1978
2 door, automatic, power steering & brakes, air. Only $3,485.
JACK CAULEY
- CHEVROLET -
ORCHARD LAKE RD.
Between 14 & 15 Mile Rds.
855-9700

MATICK
CHEVROLET
Special Of
The Week
'78, '78 & '80
CHEVETTES
15 To Choose From
Hurry While They Last
531-7100

MONTE CARLO 1977 Landau, power steering & brakes, air, AM-FM stereo, 36,000 miles, very good condition, $2950 352-9422

MONTE CARLO 1979, 17,000 miles, air, power steering, brakes, stereo, like new, $5000 or best offer 595-6466

MONTE CARLO 1977, am-fm stereo, new radial tires, 46,000 miles, $3000. 855-1538

MONTE Carlo, 1976, new tires, new battery, new brakes. Make offer. 476-9365

MONTE CARLO, 1973, power steering & brakes, air, stereo, swivel buckets, good condition, $1,000 851-7364

MONTE CARLO, 1979, 2 door, loaded, 24,000 miles. JOE DWYER IMPORTS 537-2292

MONTE CARLO 1970 Coupe. Bright red, immaculate. James Fine Cars. Open Eves. & Weekends. 373-5680

MONTE CARLO, 1971, 8800 actual miles, mint, everything original, best offer over $3,000. 644-9300, Ext. 271 between 8 AM and 4 PM.

MONZA, 1979, dark blue metallic, landau top, priced to sell at $3,988.
LOU LaRICHE
CHEVROLET
Plymouth Rd - Just West of I-275
453-4600

MONZA, 1979, Hatchback, automatic, power steering, air, stereo tape, 21,000 miles.
BILL COOK BUICK
Farmington Hills 471-0800

MONTE CARLO, 1976, automatic, air, $895.
MATICK CHEVROLET
14001 Telegraph at Jefferies (I-96)
531-7100

MONTE CARLO, 1977, buckets, air, automatic, like new. $4,295.
MATICK CHEVROLET
14001 Telegraph at Jefferies (I-96)
531-7100

MONZA 1975, $350, good transportation. Call after 5pm. 537-1245

NOVA 1971 COUPE. Bright red. Northern Mich. beauty. James Fine Cars. Open Eves. & Weekends. 373-5680

NOVA 1973, Hatchback, runs great, terrific transportation, $500 or best offer. 425-4129

NOVA 1974, stereo, new tires & exhaust, $450 464-1774

NOVA 1978. Automatic, 4 door, AM-FM-Stereo. Excellent condition. $3,050 or best offer. Katy 353-0435, 275-4010

ONE CALL DOES IT ALL!
Place your classified want ad in Suburban Detroit's finest market.
The Observer & Eccentric Newspapers
591-0900 Wayne
644-1070 Oakland
852-3222 Rochester/Avon
Use your Visa or Master Card

BRAND NEW
1982 CAVALIER

NOW IN STOCK IMMEDIATE DELIVERY
SAVE PLENTY!
At LaRiche we make new car buying easy!
LOW G.M.A.C. NEW CAR FINANCE RATES
13.80% A.P.R. offer ends Aug. 31st
SWITCH TO LaRICHE - WE FINANCE
Lou LaRiche CHEVROLET
40875 Plymouth Rd. • Plymouth
Just West of I-275 453-4600

FORD REBATES ARE BACK!
MICHIGAN'S LARGEST VOLUME FORD DEALER
"There must be a reason"
MUSTANGS, EXPS, GRANADAS, FAIRMONTS, THUNDERBIRDS
Come in today & see why we are Michigan's largest volume Ford dealer.
PAT MILLIKEN FORD
255-3100
Open Mon & Thurs til 9 pm
9600 Telegraph
(One mile south of Jeffries Fwy. near Plymouth Rd., Redford)

AVIS FORD
29200 Telegraph at 12 Mile
354-3000
FORD RABATES NOW!
AVIS FORD WILL GIVE YOU THE CASH DIRECT — TO DO WITH AS YOU WISH!
USE IT FOR
DOWNPAYMENT — LOWER YOUR INTEREST
LOWER YOUR PAYMENTS
"OR TAKE A VACATION ON US!"
METRO DETROIT'S — Largest Selection
America's Finest Service Center
AVIS FORD 29200 Telegraph at 12 Mile
354-3000

1981 GRAND PRIX DEMO#6P403
Air, stereo, defroster, clock, tinted glass, V6, and much, much more.
LIST PRICE $9327
SELLER'S DISCOUNT $1434
EST. 13.8% INTEREST SAVINGS $550
YOU SAVE $1984
1981 PHOENIX HATCHBACK
Company Owner Car — Two At This Price. Air, Automatic, power steering and brakes, defroster and much, much more.
LIST PRICE $8709
SELLER'S DISCOUNT $1511
EST. 13.8% INTEREST SAVINGS $425
YOU SAVE $1936
*Est. Interest Savings based on GMAC Finance Data for June, 1981. Actual savings will depend on the amount financed and term of contract. List Prices have been adjusted to current levels on Demos and Company cars
38000 Grand River
Just E. of Haggerty at 10 Mile Road
Farmington Hills 478-8000
BOB SELLERS PONTIAC

SUBARU WAGON TRAIN

STAKE YOUR CLAIM
The Subaru Wagon Train is Rollin' into town. Rugged wagons branded with Subaru quality. Join the Subaru Wagon Train TODAY!
All Models in Stock
DL's & GL's Front Drive
4 speed, 5 speed
4x4's Duel Range Trans.
We will meet or beat any deal or "BUY YOU 10 GALLONS OF GASOLINE"
'80, '81 TR-7, TR-8
REBATES up to $2200
MGBs - ONLY 5 LEFT
BOB OWENS IMPORTS
34043 Ford Rd., Westland
722-3910
SUBARU.
INEXPENSIVE. AND BUILT TO STAY THAT WAY.

ART MORAN'S
USED CAR VALUES!
'76 CHEVETTE $2395
2 door, 33,000 miles, bright yellow. Sharp!
'78 PINTO RUNABOUT $3495
19,000 miles, automatic, power steering, like new!
'77 IMPALA STATION WAGON $2795
Air, full power, stereo.
'75 BONNEVILLE $2495
4 door, 31,000 miles, 1 owner, air, all power, like new.
'75 FIREBIRD $2995
Air, automatic, power, low mileage, like new.
'77 GMC RALLY STX VAN $4395
Dual air, stereo, tilt, cruise.
'79 MERCURY CAPRI RS $4995
Air, power steering, power brakes, stereo, like new.
'78 SUNBIRD $3495
27,000 miles, automatic, power steering, mint condition.
'76 OLDS CUSTOM CRUISER $1995
9 passenger wagon, air, all power, low miles.
'79 OLDS DELTA ROYAL $5595
4 door, 24,000 miles, air, power, tilt cruise, stereo, wire wheel covers, rear defroster, vinyl top.
All above cars have extended Factory Warranty.
ART MORAN PONTIAC GMC
29300 TELEGRAPH
½ Mi. N. of 12 Mile
353-9000
GM QUALITY SERVICE PARTS — KEEP THAT GREAT GM FEELING WITH GENUINE GM PARTS — OPEN MON & THURS 'TIL 9 — GMC

REBATES TO YOU!
$300 ON '81 MUSTANGS & '82 EXP'S
up to $500 ON FAIRMONTS, GRANADAS AND THUNDERBIRDS
ON TOP OF OUR ALREADY LOW YEAR END PRICES
A PLAN & HOURLY FORD EMPLOYEES ELIGIBLE
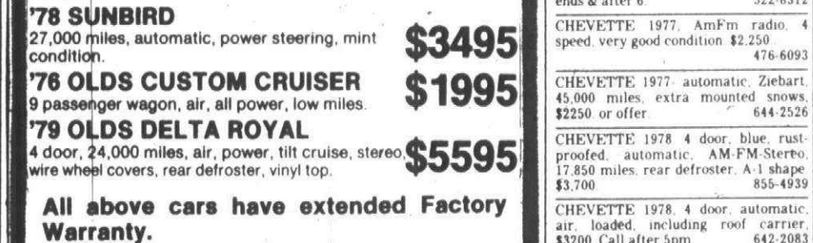
Large selection to choose from
Don't wait too long...
HURRY IN TODAY & DRIVE HOME A BARGAIN!
JACK DEMMER FORD
Michigan Ave. at Newburgh
(just E. of I-275)
721-2600

AUTOMOTIVE

860 Chevrolet

NOVA. 1979. automatic. power steering & brakes. priced right! JEANNOTTE PONTIAC 453-2500

SUBURBAN 1976. runs good. tires good. trailer package. some rust. $995. 421-3214

VEGA 1973. good transportation. $300 Call after 6PM. 453-4515

VEGA. 1975. right front end damaged. excellent transportation. $300 453-5848

VEGA. 1977. Estate wagon. automatic. air. power tilt steering & brakes. AM-FM stereo. excellent condition. $2450 477-4668 or 420-2816

1977 NOVA
Economy special. $1,898.
Roger Peck Chev. 474-0500

1979 MAZDA 2 + 2
Automatic. sharp! $3,988
Roger Peck Chev. 474-0500

1980 CITATION
Loaded. 2 tone paint. $5,688
Roger Peck Chev. 474-0500

1981 CHEVETTE
Air. power steering. low miles. factory warranty. $5,988
Roger Peck Chev. 474-0500

(2) 1977 - (1) 1978
(2)1979 MONTE CARLOS
All loaded. all priced to sell. Call
JOHN ELDEN CHEVROLET
Belleville Rd. & I-94 X-Way
697-7700

'79 MONTE CARLO
Landau option. loaded. 10,000 miles
Roger Peck Chev. 474-0500

862 Chrysler

CHRYSLER. 1976. Cordoba. loaded. save at $1,995. Livonia Chrysler-Plymouth. 30777 Plymouth 525-0553

CHRYSLER. 1977. Cordoba. excellent condition. $2,453. Livonia Chrysler Plymouth. 30777 Plymouth Rd. 525-0553

CHRYSLER. 1978. Newport Custom. 2 door. excellent condition. $2,840. Livonia Chrysler-Plymouth. 30777 Plymouth Rd. 525-0553

CHRYSLER. 1980. LeBaron Medallion Coupe
GAGE OLDSMOBILE
WOODWARD AT 8½ MILE RD.
399-3200

CORDOBA. 1978. air. t-tops. charcoal metallic. super buy. $4,277
LOU LaRICHE CHEVROLET
Plymouth Rd. - Just West of I-275
453-4600

NEWPORT. 1973. good condition. $700 459-1614

NEWPORT. 1974. power steering. brakes. air. excellent condition. $1,000. Call 722-1400 After 6PM. 453-5325

NEWPORT. 1977. air. excellent condition. $1,995. 420-2498

NEW YORKER. 1979. loaded. 44,000 miles. 477-1077

NEW YORKER. 1978. 4 door. low miles. save at $3,165. Livonia Chrysler-Plymouth. 30777 Plymouth Rd. 525-0553

1981 K CAR
RELIANT. air. $7,188
Roger Peck Chev. 474-0500

864 Dodge

DART. 1973. body good condition. mechanically good. new radial tires. $800 firm. Call after 6pm. 533-5482

ASPEN. 1976. wagon. 6 cylinder. 4 speed. 25MPG. good condition inside & out. stereo. power steering & brakes. new tires. shocks. brakes. ball joints. etc. $1,075. Steve 427-5439

DART. 1974. Sport. Good engine. dependable. high mileage. $450. After 5pm. 474-4884

MONACO. 1977. Wagon. automatic. air. stereo. only 32,000 miles. super clean. $2,777
LOU LaRICHE CHEVROLET
Plymouth Rd. - Just West of I-275
453-4600

OMNI. 1978. automatic. 4 door. air. $4,000 or best offer. 348-6718

OMNI. 1978. automatic. excellent condition. 41,000 miles. $3650. Call Mrs. Bartley. days 835-2258. Eves. 356-8456

OMNI. 1978. 4 door Deluxe. AM-FM. excellent condition. $2,950. 363-8148

OMNI. 1979. 4 speed. air. deluxe body trim. 33,000 miles. $4300. 375-9769

OMNI. 1980. 024. automatic. cloth seats. rear defog. am-fm. custom undercoating. 15,000 miles. good mpg. $4500. After 4pm. 427-3949

OMNI. 1981. new job with company car creates need for quick sale of great commuter car. 4 speed manual. cloth seats. rear defog. radio. white sidewall radials. rustproofed. under warranty. 6500 miles. excellent condition. $5600. 661-5964

SWINGER. 1969. 50,000 original miles. Six. automatic. $550 or best offer. After 6PM. 453-3489

866 Ford

AVIS FORD
NEEDS - CLEAN CARS & TRUCKS
Free Ride Home!
Telegraph at 12 Mile
354-3100

CREDIT PROBLEM
NO PROBLEM!
Call Mr. Small
261-1283

CUSTOM. 1957. 4 door. stick shift. blue & white. $800 or better offer. 836-4389

ESCORT. 1981. GL. air. stereo. power brakes. rear defrost. all black. cloth seats. $6300. After 9PM. 522-7634

ESCORT. 1981. 4 door wagon. like new. automatic. power steering & brakes. air. tinted. stereo. extras. 9800 miles. 50,000 mile warrenty. $7200 or best offer. New car on order. 427-8457

ESCORT. 1981. 4 speed. stereo. sharp car. $6,295. Autosense Computer Checked. Hines Park Lincoln-Mercury. 425-3036

EXP. 1982. must sell. best offer. going to Bible School in Fall. call & ask for David Johnson. 357-4727 or 681-0942

FAIRMONT. 1978. Futura. 6 cylinder. automatic. air. stereo. silver. low miles. $3,995. O'Hara Datsun. 35655 Plymouth Rd. 425-3311

FAIRMONT. 1979. white. 4 door. air. AM-FM. excellent condition. Low mileage. $4200. 855-9211

FAIRMONT. 1980. 2 door. 4 speed. 4 cylinder. power steering. brakes. rear defroster. Make offer. 476-5407

FIESTA GHIA. 1979. excellent condition. air. am-fm radio. moon roof. 19,500 miles. $4450. 362-4520 between 8am-5pm. or call evenings at 375-9580

FIESTA. 1979. 30 MPG. sun roof. am-fm tape. good condition. $3500. 453-7525

FORD. 1973. Mustang. $288.
GAGE OLDSMOBILE
WOODWARD AT 8½ MILE RD.
399-3200

FORD. 1976. Station Wagon. excellent condition. $2,600. 495-0827

FORD. 1978. Mustang. Automatic. T-tops. one of a kind. $3,460. Livonia Chrysler-Plymouth. 30777 Plymouth Rd. 525-0553

FUTURA SQUIRE. 1981. station wagon. air. extras. tuff coated. 3000 miles. $7300. 591-0288

GALAXY. 1969. 390 engine. automatic. power. air. mechanically excellent. Body good. $600. 534-2121

O&E

866 Ford

GALAXIE. 1970. body rusted. good mechanical condition. $400. 533-5341

GRANADA. 1975. Ghia. 2 door. automatic. power steering brakes. cruise. AM-FM stereo tape deck. factory air. bucket seats. Beautiful black finish that looks like glass. vinyl top. many extras. Looks & runs like new. low miles. 1 owner. $127 Dn.. $82.50 Mo. One Year Limited Warranty. Open Saturday
35545 Michigan Ave.. West. Wayne
AUTOLAND
728-3100

GRANADA. 1977. 6 cylinder 4 speed. new tires. excellent condition. Must sell immediately. $2,000 offer. 937-2021

GRANADA. 1978. 2 door. 23,000 miles. 302. air. automatic. power brakes-steering. like new. $3,695. 349-5932

GRANADA. 1978. 4 door. 6 cylinder. automatic. air. showroom condition. $3,375 or best offer. 535-9386

GRAN TORINO. 1975. Elite. power & air. 1 owner. First $2,000. Bill Brown Ford. 35000 Plymouth Rd. at Wayne Rd. 421-7000

GRAN TORINO. 1976. Station Wagon. power steering & brakes. automatic. factory air. 50,000 actual miles. $1,895. Bill Brown Ford. 35000 Plymouth Rd. at Wayne Rd. 421-7000

GRENADA. 1977. 4 door. air. AmFm. $950. Century 21. ABC. Steve. 425-3250

LTD. 1972. Wagon. $200. Call evenings or weekends. 425-3919

LTD. 1974. power steering & brakes. speed control. split reclining seats. $1000 or make offer. 595-1322

LTD. 1974. wagon. loaded. new tires. runs well. $500 or best offer. 453-8464

LTD. 1975. wagon. air. power steering. power brakes. needs repair. Best offer. Call Judy. Mon. Thru Fri.. 9am-4pm. 591-3111

LTD. 1975. 68,000 miles. tires. brakes good. $875. 981-5684

LTD. 1976. Wagon. power steering & brakes. air. FM. no rust. Needs body repair. Steel belted radials. Best offer. 651-7309

LTD. 1977. 2 door. air. power steering & brakes. vinyl top. only 28,000 miles. $2,895. Autosense Computer Checked. Hines Park Lincoln-Mercury. 425-3036

LTD. 1978. air. power steering. power brakes. am-fm stereo. good condition. $2675. 478-7123

LTD. 1979. II. 4 doors. 3 to choose from. Air. 302. V8. radio. vinyl top. nice cars. $3,695. while they last. Bill Brown Ford. 35000 Plymouth Rd. at Wayne Rd. 421-7000

MAVERICK. 1972. 6 cylinder. automatic. complete valve job. good condition. $800. 453-8732

MAVERICK. 1977. 4 door. 3 speed. clean. runs good. $1,995. 422-1563

MAVERICK. 1977. automatic. 71,000 miles. good condition. $2,000. Call 425-1842

MICHIGAN'S #1 Ford Dealer
WHY?
We Sell for Less!
STARK HICKEY WEST
24760 W. 7 Mile 538-6600

MUSTANG. 1965. under 30,000 miles. 289 Hypo. 4-speed. many extras. Excellent condition. $3600 or best offer. Call after 6 PM. 669-9867

MUSTANG. 1966. original owner. 61,000 miles. power steering brakes. new tires. $1,200. Before 2 PM. 425-5249

MUSTANG. 1967. looks & runs like new. 6 cylinder. automatic. new tires. sharp. $2500 or best offer. 476-2679

MUSTANG. 1969. automatic. 6 cylinder. power steering. runs good. rust. $150. 476-0827

MUSTANG. 1971. convertible. 351. needs restoration. Have all sheet metal. Mechanically sound. $1000. 477-7624

MUSTANG. 1971. Mach I. restored. mint. 351C automatic. all options. pewter & black. 349-7688

MUSTANG. 1972. 351 Cleveland engine. good transportation. Runs good. $350. 421-1258

MUSTANG. 1975. Ghia. V-8. power steering & brakes. stereo. automatic. $1700 or best offer. 476-8038

MUSTANG. 1975. Mach II hatchback. good condition. must sell. 553-8078

MUSTANG. 1975. 4 cylinder. air. 4 speed. $1,695. Shelton Pontiac Buick. 651-5500 - Rochester

MUSTANG. 1976. Hatch. 4 cylinder stick. new radials & clutch. good condition. original owner. 33,000 miles. $2100. 338-4392

866 Ford

MUSTANG. 1974. Fastback. 4 speed. 4 cylinder. Sharp! James Fine Cars. Open Eves. & Weekends. 373-5680

MUSTANG. 1974. good condition. $900. call after 5pm. 421-5814

MUSTANG. 1977. Ghia. V-8. automatic. power steering/brakes. air. tinted glass. AM-FM stereo cassette. Sport interior/exterior. Michelin tires. $3,000. After 6 PM. call: 591-3552

MUSTANG. 1977. II. 4 cylinder. low mileage. factory undercoat. many extras. original owner. $2700. 689-8457

MUSTANG. 1977. low miles. excellent condition. wife's car. sacrifice. $2500. 493-1143

MUSTANG. 1978. Hatchback. Automatic. 4 cylinder. bucket seats. floor shift. Excellent condition. best offer. 288-0993

MUSTANG. 1978. 4 cylinder. automatic. power steering. AmFm radio cassette player. new tires & battery. clean. 425-7148 or 422-0440

MUSTANG. 1979. Cobra Turbo. 4 speed. power steering & brakes. air. stereo tape. sporty job!
BILL COOK BUICK
Farmington Hills 471-0800

MUSTANG. 1979
Hatchback. power steering & brakes. air conditioning. AM-FM stereo. low miles. $4,995.
BOB DUSSEAU Lincoln-Mercury.
Grand River in Farmington. 474-3170

MUSTANG. 1979. 2 door. 4 cylinder. hatchback. stereo. power. undercoated. $4,250. 533-4154

MUSTANG. 1979. 3 door. 4 cylinder turbo. 4 speed. TRX wheels. $4,000. 277-0223

MUSTANG. 1979. 4 speed with console. power steeirng. brakes. stereo radio. sun roof. new tires. After 6PM. 852-6459

MUSTANG. 1980. 3-door. turbo. 4 cylinder. automatic. air. AM-FM. whitewalls. 5 year rustproof. Silver metallic exterior. red interior. 10,000 miles. Excellent condition. $6,100. 532-3749

MUSTANG. 1980. 2 door. turbo. air conditioning. power steering & brakes. many extras. $5100. 684-6935

MUSTANG. 1981. 3 door Hatchback. 4 speed. power steering & brakes. cloth interior. rear defog. tinted glass. Like new. Before 5. 355-9075

ONE CALL DOES IT ALL!
Place your classified want ad in Suburban Detroit's finest market
The Observer & Eccentric Newspapers
591-0900 Wayne
644-1070 Oakland
852-3222 Rochester/Avon
Use your Visa or Master Card

PINTO. 1971. 4 cylinder. 4 speed. 60,000 miles. great condition. $550 or best offer. 459-4830

866 Ford

PINTO. 1972. 2 door. good condition. $400. 459-2438

PINTO. 1975. hatchback. sun roof. AM-FM stereo. new tires & brakes. good mechanically. some rust. $725. 851-4953

PINTO. 1975. power steering & brakes. air. 6 cylinder. automatic. 40,000 miles. must sell. $1500. Before 4pm. 420-3101

PINTO. 1975. 4 cylinder. automatic. very good condition. some rust. $750. Call anytime. 338-3283

PINTO. 1976. automatic. like new. $1,995.
MATICK CHEVROLET
14001 Telegraph at Jefferies (I-96)
531-7100

PINTO 1976 MPG Coupe. 4 cylinder. 4 speed. Sharp! Very Clean. James Fine Cars. Open Eves. & Weekends. 373-5680

PINTO 1979.
To settle estate. Excellent condition. $3400. Rochester. 651-1285

PINTO. 1980. Wagon. automatic. power steering & brakes. luggage rack. $4,295. Autosense Computer Checked. Hines Park Lincoln-Mercury. 425-3036

PINTO 1980. 4 speed. 4 cylinder. rustproofed. radio. new tires. $3,700. 459-6357

PINTO. 1980. 4 speed. 2 door. am/fm stereo cassette. defrost. 20,000 miles. very sharp. $3,995. 525-7404

T-BIRD. 1979. low mileage. clean. full power. cruise. undercoated. loaded. $4,750 or best offer. 652-2611

THUNDERBIRD. 1980. bittersweet. many options. emergency sale. Asking $8300. 537-6631

THUNDERBIRD. 1978. Town Landau. 36,000 miles. air. stereo. tilt and cruise. JEANNOTTE PONTIAC 453-2500

THUNDERBIRD. 1980. air. stereo. vinyl top. 12,000 miles. $6,695. Autosense Computer Checked. Hines Park Lincoln-Mercury. 425-3036

1978 FAIRMONT COUPE
Automatic. $2,995
TENNYSON CHEV.
32570 PLYMOUTH RD.
LIVONIA 425-6500

1979 MUSTANG COBRA
4 cylinder turbo. air. power. AM-FM stereo. plus more. Only $5,095.
PAT MILLIKEN FORD
"HOME OF THE SMILING IRISHMAN"
9600 Telegraph
Betwn. Plymouth & W. Chicago
255-5840

866 Ford

T-BIRD 1974. Best offer. 326-0708 or 538-3288

TORINO. 1973. very dependable. needs front end work. $125. 981-5684

TORINO 1974. engine very good condition. am-fm stereo. $400. 591-0756

TORINO. 1976. Station Wagon. low mileage. power steering. brakes. automatic. new tires & exhaust. $1200 or best offer. 477-9719

TRANSPORTATION SPECIALS - 17 to choose from. priced from $295.
North Bros. 421-1376

872 Lincoln

CONTINENTAL. 1972. 2 door. power steering-brakes-windows. automatic. AmFm radio. some rust. good tires & running condition. $600. 534-6942

CONTINENTAL 1972. 4 door. full power. good tires & battery. some rust. $350. 427-3528

CONTINENTAL 1978 Town Car. loaded. 55,000 miles. $5150. firm. 422-7873

LINCOLN. 1978. Continental. triple black. $6,188.
GAGE OLDSMOBILE
WOODWARD AT 8½ MILE RD.
399-3200

LINCOLN. 1979. Mark V. Bill Blass Edition. Really sharp! JACK DEMMER FORD 721-6560

MARK V. 1978. Carriage roof. every option including CB. garage opener. very clean. $7200. After 6pm. 261-7179

MARK V. 1979. loaded. CB. moonroof. choose from 2. Autosense Computer Checked. Hines Park Lincoln-Mercury. 425-3036

874 Mercury

MERCURY. 1976. Monarch. 2 door. automatic. air. $1,595. Livonia Chrysler-Plymouth. 30777 Plymouth Rd. 525-0553

MERCURY. 1977. Capri RS. low miles. $AVE
North Bros. 421-1376

MARQUIS 1973. 4 door. 48,000 miles. Clean. This week $1,095. James Fine Cars. Open Eves. & Weekends. 373-5680

874 Mercury

COMET 1973. 6 cylinder. automatic. 66,000 miles. some rust. $350 or best offer. 477-6618

COUGAR XR7. 1980. super sharp. 8,000 miles. air. cruise. AM-FM cassette. rustproofed. $7100. 427-1309

COUGAR 1973 convertible. XR-7. triple black. good condition. new top. excellent tires. Call after 6pm. 437-8077

COUGAR 1973. $500 or best offer. Call Barb. days 425-4594. Evenings 326-7191

COUGAR. 1974. 351 CID. AM-FM stereo. excellent condition. New tires. exhaust & brakes. $1600. 476-7402

COUGAR 1977. XR-7. automatic. power steering. brakes. air. clean. low mileage. 427-6158

COUGAR 1977. XR7. all power. air. am-fm stereo. dove gray/vinyl roof. excellent condition. $3000. 855-9581

COUGAR. 1979. 4 door. power steering/brakes. autmatic. air. 34,000 miles. excellent condition. $4,600. 553-8564

COUGAR. 1980. XR-7. loaded. only 7,000 miles. $7200 535-7066

GHIA 1976. 6 cylinder. power steering. brakes. air. fm. 4 door. sharp. $2,150. call after 6PM. 427-5094

MARQUIS 1980½. Brougham. 4 door. 302 V-8. overdrive. power steering. brakes & locks. air. defroster. am-fm stereo tape. 9600 miles. $6800. 326-4146

1973 CAPRI
2 door. yellow. low miles
$1,695.
LIVONIA VW
34501 Plymouth Rd.
Betw. Wayne & Farmington Rds.
425-5400

MERCURY. 1978. Colony Park Station Wagon. full power. sale priced at $2,495. JACK DEMMER FORD 721-6560

MONARCH. 1977. air. stereo. 29,000 miles. wife's car. extra clean. $2,875. 626-9036

MONARCH 1978. Ghia. 4 door. all power. air. dark red/vinyl roof. Michelins. excellent condition. $3200. 855-9581

MONARCH 1979. Ghia. Rustproofed. low mileage. leather interior. power locks. air. stereo. $4200. 453-5359

874 Mercury

MERCURY. 1980. Bobcat Squire Wagon. A 13,000 miles one owner! All the extras!
AVIS FORD
Telegraph at 12 Mile
354-3100

MONARCH 1976. Ghia. 2 door. new brakes. good condition. $2200. Call after 6 PM. 437-5429

1976 MONARCH
White. 4 door. 6 cylinder
$2,295.
LIVONIA VW
34501 Plymouth Rd.
Betw. Wayne & Farmington Rds.
425-5400

1979 ZEPHYR WAGON
6 cyl.. power steering & brakes. automatic. FACTORY AIR. speed control. power locks. AM-FM cassette. rear defrost. sharpest in town! $3,895.
BOB DUSSEAU Lincoln-Mercury
Grand River in Farmington. 474-3342

ZEPHYR 1979. 4 door. air. automatic. 6 cylinder. power steering. am-fm. 33,000 miles. $4,450. after 4 PM. 626-9512

MONTEGO 1972. 4 door. body & front end good. engine good. needs transmission. car as is $150. 427-3528

MONTEREY 1972 4-door. Running condition. needs muffler. $100. 557-5659

876 Oldsmobile

CLOSED-END LEASE
TORONADO
$236/mo.
Option to purchase. $3,000 pre payment.
Key Olds-Datsun
751-6100

CUTLASS 1971. power steering. power brakes. new transmission. tires. exhaust. good condition. runs excellent. best offer over $600. 422-7798

876 Oldsmobile

CUTLASS S. 1973. runs. needs work. $300/best offer. 422-4237

CUTLAS Supreme 1974. 68,000 miles. $1,095. After 6pm. 661-2865

CUTLASS 1974 Salon. good shape. extras. $1600. 721-3858

876 Oldsmobile

CUTLASS. 1980 Supreme Brougham. loaded. excellent condition. $7200. Call anytime. 682-4723

CUTLASS 1980 Supreme Brougham. diesel. am-fm stereo. air. cruise. many extras. warranty. $7700. 673-9281

BOB SAKS TOYOTA
WE KEEP YOUR TOYOTA CHEAP-2-KEEP
PARTS AND SERVICE
TUNE-UP
$19.95
With This Coupon.
New spark plugs, timing and ignition system check, carburetor adjustment, and points and condenser if necessary for any 4-cylinder Toyota. Offer expires Sept. 30, 1981.
AT GRAND RIVER and DRAKE
Just 1 Mile West of Farmington Rd.
478-0500

STARK HICKEY WEST
Since 1926
You Come First That's Why...
We've Been Michigan's #1 FORD Dealer For 14 Consecutive Years
STOP IN AND SAVE!!
• CARS • TRUCKS • LEASING • USED CARS
STARK HICKEY WEST FORD
24760 W. SEVEN MILE ROAD. AT GRAND RIVER
538-6600

Factory Supported CLEARANCE

EXP $300 Rebate
Polar white with low back seats, cloth trim, Rally stripes. Stock #5058.
WAS $7633
NOW $6233
One equipped at this price
30 in stock at similar savings

MUSTANG $300 Rebate
T-roof, 6 cylinder, automatic, power steering, stereo, tinted glass, wire wheels, medium pewter. Stock #3290.
WAS $8289
NOW $7105
One equipped at this price
10 in stock at similar savings

GRANADA $500 Rebate
4 door, 6 cylinder, automatic, power steering, split bench cloth seat, 2 tone pewter. Stock #2970.
WAS $7875
NOW $6475
One equipped at this price
25 in stock at similar savings

FAIRMONT $500 Rebate
2 Door "S", power steering, dark blue. Stock #3298.
WAS $6140
NOW $5320
One equipped at this price
40 in stock at similar savings

We protect our cars with professionally applied Tuff-Kote products.
Ford purchase plans qualify for up to $500 additional rebate
*prices do not include freight, transportation, sales tax or license. Sale ends August 7, 1981
BILL BROWN FORD
OPEN MON. & THURS. TIL 9 P.M.
421-7000
32222 PLYMOUTH RD., LIVONIA

BOB OWENS DATSUN
ANN ARBOR HAS 280 ZX'S
FOR IMMEDIATE DELIVERY
Turbo — Black T-top-leather seats
Turbo — Silver T-top-cloth seats
Coupe — Black 5 speed-leather seats
2+2 — Light Brown automatic-cloth seats
2+2 — Medium Blue T-top, automatic
OUR GOAL IS TO BE NO. 1 IN SALES-SERVICE-PARTS
DATSUN Bob Owens Datsun
5436 JACKSON RD. (I-94 & Zeeb Rd.)
Open Mon. & Thurs. til 9 P.M.
1-800-462-2941

SUNSHINE HONDA
ACCORD SALE
25 IN STOCK
Front Wheel Drive!
HONDA ACCORDS
3 DRS, 4DRS
AUTOMATICS, 5 SPEEDS
FROM $6499
SAVE $500
LARGE SELECTION OF ACCORDS - CIVICS - PRELUDES
A Friendly Place to Buy
SUNSHINE HONDA
1205 ANN ARBOR RD.
PLYMOUTH, 453-3600
MONDAY-THURSDAY 9-9
1½ Miles West of I-275

REBATES ARE HERE
WE CAN WRITE THE DEAL YOU'VE BEEN WAITING FOR
YEAR-END DISCOUNT PRICES & REBATES ARE HERE!
250 CARS & TRUCKS IN STOCK
• 35 ESCORTS — SAVE UP TO $700
• 40 EXP'S — 1982 MODEL — Varsity
Discount plus rebates
• 45 F-SERIES PICKUPS — 4x2 & 4x4
Explorer discounts up to $600
• 10 GRANADAS — V.I.P. DISCOUNT PACKAGE
$490 Value Free of Charge plus rebates
• 30 MUSTANGS — "S-- DISCOUNTS
plus rebates — 5 speeds & T-roofs in stock
• 40 FAIRMONTS — V.I.P. DISCOUNTS
SAVE $448 plus rebates
REBATE MAY BE USED AS DOWN PAYMENT
FORD EMPLOYEES QUALITY FOR REBATE
HIGHEST $ TRADE-IN!
OPEN MONDAY & THURSDAY UNTIL 9 P.M.
CLOSED SATURDAY DURING AUGUST
261-6470
VARSITY FORD
3480 Jackson Rd. at Wagner
Ann Arbor
1 block west of Webers Inn

Don Massey Cadillac
IS PLEASED TO WELCOME THE RETURN OF
RON SIMONS
TO ITS SALES STAFF
Ron is a Livonia resident and brings to Don Massey Cadillac over 21 years of automotive experience. Ron wishes to extend a sincere invitation to his new and old customers to come in and see him for a good deal.
WE RENT CADILLACS, ALSO LIMOUSINES BY THE DAY, WEEK OR MONTH
Don Massey Cadillac
YOUR CARING, SERVICING, SELLING MASTER DEALER
40475 ANN ARBOR RD. AT I-275
PLYMOUTH
453-7500
MASTER DEALER

DO YOURSELF A FAVOR...
BE A WINNER WITH DEXTER
NEW 13.8% Annual Percentage Rate
BIG DISCOUNTS
45 DAYS 'Til 1st Payment
*This Offer Based On Factory Incentives — Limited Time Only!
MICHIGAN'S LEADING DISCOUNT DEALER
DEXTER CHEVY
20811 W. 8 MILE BET. TELEGRAPH & SOUTHFIELD FWY.
OPEN MON. & THURS. 'TIL 9 P.M.
"ADJOINING THE CITY OF SOUTHFIELD"
GM QUALITY SERVICE/PARTS GM
534-1400
"Keep That Great GM Feeling With Genuine GM Parts"

AUTOMOTIVE

876 Oldsmobile

CUTLASS 1974 Supreme, 4 door, 60,000 miles, automatic, power steering, brakes, locks, rear defog, am/fm, tilt. Great shape $1,650. 352-9057

CUTLASS, 1976 Supreme, low miles, tilt, cruise, air, power windows, locks, radials, AM-FM, no rust, excellent condition. $3,000 firm. 277-4651

CUTLASS 1979 Diesel 4 door, loaded, Warranty, Ziebart, like new, 25 MPG city, best offer. After 4pm. 477-6937

OMEGA 1978, automatic, V-6, 28,000 miles, velour interior, AM-FM, excellent shape. $3,300. Call 421-4845

876 Oldsmobile

OLDS, 1981, Omega, 4 door, tu-tone, $7,888.

GAGE
OLDSMOBILE
WOODWARD AT 8½ MILE RD.
399-3200

OLDS 98, 1973, power, air, AM-FM stereo, runs well $500. 421-7103

OMEGA, 1973, green, runs good, body fair condition. $300 or best offer. After 6 PM. 478-1714

TORONADO 1981, diesel, 5100 miles, loaded, moon roof. 538-5013

876 Oldsmobile

CUTLASS 1981, automatic, Air, 9,000 miles. $7,495.

JOE PANIAN
CHEVROLET
355-1600

CUTLASS 1981, Supreme Brougham, power steering, power brakes, automatic, air, stereo, mint condition, 5000 miles, $8,800. After 4 PM. 427-7528

CUTLAS 1981 diesel, Brougham, GM exec car. Many options. Navy. 7,000 miles, $9725. 852-5787

DELTA 88, 1972, 4 door, power & air, good running condition, $450. Call after 5:30pm. 464-9134

GOOD SELECTION
OF
NEW & USED
OLDSMOBILES
AMC'S & TOYOTAS
BOB SAKS
The Complete Dealer
35300 Grand River
Farmington Hills
478-0500

OLDS, 1975 Station Wagon. Air, cruise, 3 seats, new tires, low miles. Offer. 533-4154

OLDS, 1977, Toronado, $3,688.

GAGE
OLDSMOBILE
WOODWARD AT 8½ MILE RD.
399-3200

OLDS, 1980, Cutlass, Buckets, $5,888.

GAGE
OLDSMOBILE
WOODWARD AT 8½ MILE RD.
399-3200

876 Oldsmobile

ONE CALL DOES IT ALL!
Place your classified want ad in Suburban Detroit's finest market.
The Observer & Eccentric Newspapers
591-0900 Wayne
644-1070 Oakland
852-3222 Rochester/Avon
Use your Visa or Master Card

REGENCY 1978. Excellent, Power steering, brakes, air, stereo, tilt wheel, cruise, 47,000 miles, $4000. 642-8903

REGENCY 98, 1978, A-1 4 door, 38,000 miles, all power, cruise, rear defog, stereo, air, extras. $4800. 354-1665

ROYAL BROUGHAM 88 1980, 4 door, loaded, excellent condition, $6895. 557-0035

SUPREME BROUGHAM 1977, power steering, brakes, air, rear defroster, am-fm stereo, $2500. 424-8252

1977 OLDS 98
4 door Sedan, nice clean car, vinyl roof, loaded, air, $3,895.
TENNYSON CHEV.
32570 PLYMOUTH RD.
LIVONIA 425-6500

'78 Cutlass Supreme
Automatic, V6, 34,000 miles, $4,488.
Roger Peck Chev. 474-0500

878 Plymouth

ARROW 1976, excellent condition, $2000. 476-5407

CHAMP 1980. 40 MPG, twin stick, rear defog, rustproofed. 1 driver, perfectly maintained. Moving must sell. 420-2464

CHAMP, 1980, 2 door, air, 40 MPG. JEANNOTTE PONTIAC 453-2500

DUSTER, 1974, automatic 318, sunroof, console, air, stereo, low mileage, no rust, $1,250. Call Sat., 538-8325

DUSTER 1974, 6 cylinder, automatic, power steering, brakes, air, $900. 455-8331

FURY, 1967, Sport, power steering, brakes, 383 engine, 4 barrel, excellent, 1 owner, low miles. $1100. 624-0528

FURY 1969. 49,000 miles. New brakes. Runs good. $375. 455-5391

FURY, 1976, excellent transportation, power steering, brakes, very clean. Original owner, $1500. 477-5537

FURY, 1976, 4 door, air, power, cruise, velvet upholstery, new waterless battery, good condition, best offer. 474-2186

FURY 1977, excellent condition, silver with red interior, fm stereo, $1775. 644-8525

GRAND COUPE 1970, automatic, power steering, brakes, good condition, $300 or best offer. 421-1960

GRAN SEDAN 1974, 4 door, air, power, 53,000 miles, best offer. After 6PM. 476-1122

HORIZON 1978 4 door. Bronze, 4 speed, stick, AM radio. $3,300. 474-1462

HORIZON, 1978, 4 door stick, AM-FM, air, loaded, excellent condition, $3960. Days 661-1250. Eves 661-6399

HORIZON 1979 AM-FM, air, luggage rack, defogger, custom, low miles. $3960. Days 661-1250; Eves 661-1539

HORIZON 1980 TC3, Hatchback, Ghia interior, custom striping, excellent condition, 4 speed, $5700. 352-1300 or 649-0658

HORIZON 1980, 2 door Hatchback, 4 speed, 32,000 miles, stereo, dark blue, rust proofed. $4300. 453-0592

HORIZON, 1981, TC3
Air, AM/FM, stereo, power steering & brakes, automatic, only 3,900 miles. $7,685.
JACK CAULEY
- CHEVROLET -
ORCHARD LAKE RD.
Between 14 & 15 Mile Rds.
855-9700

PLYMOUTH, 1975, Wagon, nice! $888.
GAGE
OLDSMOBILE
WOODWARD AT 8½ MILE RD.
399-3200

PLYMOUTH, 1977, Aspen Wagon, automatic, $1,995.
JOE PANIAN
CHEVROLET
355-1600

PLYMOUTH, 1979, Horizon, 4 door, air, automatic, $4,190. Livonia Chrysler-Plymouth, 30777 Plymouth Rd. 525-0553

PLYMOUTH, 1979, Volare, 2 door, air, automatic, $3,665. Livonia Chrysler-Plymouth, 30777 Plymouth Rd. 525-0553

878 Plymouth

PLYMOUTH, 1980, Horizon, 4 door, automatic, air, stereo. Asking $5,395. Autosense Computer Checked. Hines Park Lincoln-Mercury 425-3036

ROAD RUNNER, 1969, stock 318, SS Cragars, meats, new paint. Asking $2000. 493-0730

SATELLITE, 1974, power steering & brakes, air, new tires, $1200. 464-0019

SATELLITE 1973 Sebring, 8 cylinder, automatic, power brakes & steering, air, very clean, low mileage, excellent running condition. $500. 453-0102

SATELLITE 1973, power steering, brakes, good tires, new exhaust, good running, best offer. Call after 6pm, 474-1899 or 474-4743

SPORT FURY 1976, power steering & brakes, air, am-fm stereo, extra clean. Call after 5pm. 420-2186

VALIANT 1962, 4 door, 6 cylinder, push button drive, runs good, needs body work, best offer. 421-9004

VOLARE, 1976, automatic, power steering, landau top, 6 cyl., super, super sharp! $2,588.

LOU LaRICHE
CHEVROLET
Plymouth Rd. - Just West of I-275
453-4600

VOLARE 1976, excellent condition, 20 mpg, 56,000 miles, $1,700. 477-2513 348-7889

VOLARE 1978. 4 door, automatic, 6 cylinder, good MPG, excellent condition. $2,600. 525-0622

VOLARE, 1979, automatic, power steering, radio, 38,000 miles, excellent condition. $3100. 545-3299

1977 VOLARE
6 cyl., air conditioning, low miles, $2,988.
Roger Peck Chev. 474-0500

1978 PLYMOUTH HORIZON
4 door, automatic, $3,995.
LIVONIA VW
34501 Plymouth Rd.
Betw. Wayne & Farmington Rds.
425-5400

880 Pontiac

BONNEVILLE, 1968, good transportation, $100. 427-8935

BONNEVILLE 1974 COUPE. Clean. This week $1,295. James Fine Cars, Open Eves. & Weekends. 373-5680

BONNEVILLE, 1978, 4 door, air, stereo, tilt, cruise, excellent condition, $AVE. JEANNOTTE PONTIAC 453-2500

CATALINA, 1968. Good transporation, good tires. $250 or best offer. Call after 3pm. 261-1104

CATALINA 1973, $300. 478-9380

CATALINA 1976 4 door, power, air. This week $1,995. James Fine Cars. Open Eves. & Weekends. 373-5680

FACTORY OFFICIAL CARS
10 To Choose From
Trans Ams - Firebirds - Bonnevilles
Lemans – Grand Prixs - Diesels
SAVE AS MUCH AS
$2,500
FROM STICKER
Jeannotte Pontiac
Sheldon Rd. at M-14, Plymouth, MI
453-2500

FIREBIRD, 1975, excellent condition, amfm cassette, air, $2,250 firm. 644-7453

FIREBIRD 1977. Loaded, low mileage. Best offer. Must see to appreciate. Howell: 517-546-4287

FIREBIRD 1977 Formula. Power windows, door locks. CB, AM-FM-Stereo, rear defog, Ziebart, new exhaust & tires. Excellent condition. $3,700. Call 10AM-10PM. 646-2359

FIREBIRD 1978, Bluebird. Air. Only 21,000 miles. Gorgeous! We can finance! Shelton Pontiac Buick. 651-5500 - Rochester

FIREBIRD 1979 Formula. T-top, loaded. $6,500. 937-0443

FIREBIRD 1979 Espirit. Dark blue, 31,000 miles, Ziebart, rear defroster, automatic, air, windows, locks, cruise, tilt, am-fm stereo cassette, wires, more, $5600. Birmingham 647-1677

GRAND LeMans 1979, air, 4 door, power door locks, 60-40 seat, am-fm stereo, remote mirrors, tinted glass, clock, rear defroster, 18 city, 26 highway, spoke rims, automatic. $4950. 255-7034

GRAND Prix, 1976, air, stereo, very good condition. $1950. 624-3749

880 Pontiac

GRAND PRIX 1976 SJ, am-fm, air, full power, bucket seats, low mileage, good condition, $2100. After 6pm, 689-5147

GRAND PRIX, 1976, air, automatic, power, $2650. 421-1043

GRAND PRIX, 1978, air, stereo, 36,000 miles, $4,595. JEANNOTTE PONTIAC 453-2500

GRAND PRIX, 1979, LJ, air, all power, stereo tape, velour interior, vinyl top, sharp & loaded. Must sell. $5600 or best offer. 349-8463 or 553-0176

GRAND SAFARI 1977, wagon, air, am-fm, power, $3200. After 6pm. 644-8726

GRANDVILLE, 1972, 455, 4 barrel, full power, AM-FM casette, $500. Call: 538-6427

GRAN PRIX 1975, all power, snow tires included, $1500. Call after 6pm 356-7515

PONTIAC, 1979, Trans Am, T-tops, triple black, loaded. Livonia Chrysler-Plymouth, 30777 Plymouth Rd. 525-0553

PONTIAC, 1980, Grand Prix, black, loaded, 17,000 miles. $harp! O'Hara Datsun, 35655 Plymouth Rd. 425-3311

SUNBIRD, 1978, excellent, 4 cyl. automatic, power steering, AM-FM, brown. Asking $3300. After 5:30pm 422-7169

SUNBIRD, 1978, stereo, power brakes & steering, 4 speed, excellent condition. Tuffcoate, $2795. After 5 PM. 588-1514

SUNBIRD, 1980, hatchback, air, power steering, rear defrost, $4950. Call 362-2846

SUNBIRD, 1980, like new, sport striping, $4,646.

LOU LaRICHE
CHEVROLET
Plymouth Rd. - Just West of I-275
453-4600

TRANS AMS - CAMAROS
FIREBIRDS
Some with T-tops, all with air, 10 to choose from.
JEANNOTTE PONTIAC 453-2500

TRANS AM, 1975, red, air, AMFM 8 track, Bird decal, Honeycomb wheels, $2750. 591-1222

TRANS AM, 1978, loaded, white on white, like new, $5400 or best offer. 646-2958

TRANS AM 1978, 4 speed, am-fm 8 track stereo, 21,000 miles, like new, must sell. $4,300. 721-6911

TRANS AM 1979, automatic, power steering-windows, air, stereo. Many more extras. Low Miles & Only $6,645.
AVIS FORD
Telegraph at 12 Mile
354-3100

TRANS AM, 1979, fully equipped, showroom condition. $AVE. North Bros. 421-1376

TRANS AM 1979. Glistening Black Beauty! Air, loaded. We can finance! Shelton Pontiac Buick. 651-5500 - Rochester

TRANS AM 1979 - 5 to Choose! From $6,695.
JOE PANIAN
CHEVROLET
355-1600

TRANS AM 1980, Turbo, white & blue, loaded, air, automatic, low miles, am-fm stereo, CB, excellent. $8500. After 7pm 549-3487

TRANS AM 1980 Turbo, T-top, 70 watt stereo, loaded, under Warranty. $8600. 522-1419

TRANSPORTATION SPECIAL
'75 Grand Lemans, Florida Car, $AVE.
'74 Matador, 4 door, excellent condition, $1,295.
'76 Lemans, automatic, air, $1,195.
'71 Olds Wagon, $595.
'76 Chevette, $1,795.
Jeannotte Pontiac
Sheldon Rd. at M-14, Plymouth, MI
453-2500

WE FINANCE
ACTIVE AUTO SALES
537-9889
'70 FIREBIRD, sharp, $549 down, full balance due $1,046.
Many To Choose From
WE BUUY CARS

1977 FIREBIRD
Gold, air, 31,000 miles, loaded, $4,195.
JOHN ELDEN
CHEVROLET
Belleville Rd. & I-94 X-Way
697-7700

880 Pontiac

VENTURA, 1975, 6 cylinder, clean, $1400 or best. Call after 5pm. 538-9613

884 Volkswagen

BEETLE, 1973 4 speed, 42,000 actual miles, sunroof, radio and heater, brand new tires. Garage kept since new by original owner, mint condition. $89 down, $79.20 per month. One Year Limited Warranty. Open Saturday.
35545 Michigan Ave., West, Wayne
AUTOLAND
728-3100

BEETLE 1975, bright green, excellent condition, AmFm radio. Will negotiate! Call after 6pm 482-3458

BEETLE 1979 - Great Economy! Great Shape! Small Down. Shelton Pontiac Buick. 651-5500 - Rochester

RABBIT 1976. Air, stereo, high mileage but fine condition. $2,300 or best offer. 559-9383

RABBIT 1977, Custom 4 door, red, 4 speed, air, am-fm stereo, reg. gas, 28 MPG. $2800. 459-1899

RABBIT 1977 - Mars Red, automatic. New brakes & new exhaust. $3300. 478-6587

RABBIT 1979, diesel L, air, sun roof, am-fm stereo cassett. $5500 468-7621 649-5831

RABBIT, 1979, Diesel, deluxe, 5 speed, 2 door, am-fm, sunroof, silver, black velour interior. $5400 584-3239

RABBIT, 1979, light blue, 29,000 miles, 4 speed, rustproof, air, excellent condition. $4,800. 879-6837

884 Volkswagen

RABBIT, 1977
CHAMPAGNE EDITION
AM-FM stereo cassette, 27,000 miles, metallic paint, velour interior, 1 year warranty.
15 OTHERS IN STOCK...
TOM SULLIVAN
VOLKSWAGEN
- OPEN SATURDAY
25400 W. 8 Mile 353-6900

RABBIT 1975. $2500 522-8837

RABBIT 1980 convertible, 5 speed, air, alloy wheels, undercoat, 11,000 miles, best offer. 882-7652

RABBIT, 1980, Factory official car, air, like new. Includes 13 - 13 Warranty. Only $5,795.
FALVEYS OF TROY
643-7870 643-6900

SCIROCCO, 1980, loaded! Factory Official Car. Air, super sharp! 13 - 13 warranty. Only $7,495.
FALVEYS OF TROY
643-7870 643-6900

SUPER BEETLE, 1971, new engine, brakes, exhaust, tires. Clean, $1,195. 485-3256

Super Beetle, 1978
CONVERTIBLE
4 speed, 39,000 miles, orange with black interior & $AVE.
TOM SULLIVAN
VOLKSWAGEN
OPEN SATURDAY
25400 W. 8 Mile 353-6900

884 Volkswagen

SUPER BEETLE 1974, Sunbug, sunroof, am-fm cassette, new tires, regular gas, mint condition, $2400 or best offer 427-3198

VOLKSWAGEN 1973, automatic stick, good condition, $1495. 937-1149

VW BUG 1970, rebuilt engine, metallic brown, radials, $750 546-3404

VW DEMO
SALE
1980 & 1981's
5 Year 50,000 Mile Warranty
STOP & $AVE
TOM SULLIVAN
VOLKSWAGEN
OPEN SATURDAY
25400 W. 8 Mile 353-6900

VW, 1967, Dune Buggy, mag wheels, fiberglass fenders. $550 or best offer. Call after 5pm. 476-2649

VW, 1979, Rabbit, $4,488.

GAGE
OLDSMOBILE
WOODWARD AT 8½ MILE RD.
399-3200

VW, 1980, Dasher Diesel, 2 door, 15,000 miles, sunroof, sacrifice, $6,995. JOE DYWE IMPORTS 537-2292

1970 VW BEETLE
Rough body, perfect for dune buggy conversion, make offer
TENNYSON CHEV.
32570 PLYMOUTH RD.
LIVONIA 425-6500

TOWN & COUNTRY DODGE
474-6668 474-6668

'78 HONDA WAGON — $3995
Super clean, extra nice.
'77 GREMLIN X — $2595
Levi edition, low mileage.
'77 CHEVY VEGA — $2495
2 door, automatic, clean car.
'76 FORD MAVERICK — $2495
2 door, must see!
'77 DIPLOMAT — $3295
Nice, nice car, loaded!

9 MILE & GRAND RIVER
FARMINGTON 474-6750

FREE BALLOONS
OPEN LATE MONDAY & THURSDAY TIL 9 P.M.
TOYOTA
Under The Big Top Sale
1981 TERCEL
SALE August 7th thru August 14th
From $4748* poe
*Plus Factory & Dealer Options
FREE Rustproofing With Every Vehicle Purchased
Clowns- August 10th & 13th
60 TOYOTAS IN STOCK!
80% OFF ALL ACCESSORIES ON TRUCKS
"YOUR ONE STOP TOYOTA SHOP"
THOMPSON
TOYOTA
13500 FORT ST., SOUTHGATE
(between Eureka & Northline) 313-282-6140
I-94 I-75 Southfield Northline Eureka Fort

You'll Get a Better Trade When the Deal is Made at Tennyson Chevrolet
LIKE THE GOOD OLD DAYS...
FINANCE YOUR NEW CAR OR DEMO AT
13.8%
GIGANTIC DEMO SALE

1981 CAPRICE CLASSIC
4 door, Beige and Brown 2-tone, power seats, power locks, tinted glass, power windows, floor mats, body side moldings, door edge guards, pulse wiper, defogger, air, remote mirrors, custom 2-tone, speed control, overdrive transmission, tilt wheel, wire wheel covers, white walls, auxiliary lights, gauge package, AM/FM stereo and bumper stripe. Stock #188.
$9499

1981 CITATION
Fuel efficient 4 cylinder, 4 door, Beige, custom cloth interior, reclining seat back, power door locks, tinted glass, power windows, floor mats, deluxe exterior, body side moldings, intermittent wipers, defogger, air conditioning, remote mirror, sport suspension, power brakes, speed control, automatic, tilt wheel, power steering, Rally wheels, steel belted white walls, auxiliary lighting, heavy duty battery, dual horns, clock, AM/FM stereo, heavy duty cooling, luggage carrier. Stock #38 demo.
$8499

1981 CITATION
Beige & Maroon, custom interior, power door locks, tinted glass, floor mats, deluxe exterior, rear defogger, air conditioning, sport mirrors, custom 2 tone paint, power brakes, 4 cylinder, automatic, power steering, steel belted white walls, stereo, wire wheels. Stock #112 demo.
$8099

1981 MALIBU CLASSIC
4 door, Blue 2 tone paint, 55/45 seat, power door locks, tinted glass, door edge guards, rear defogger, air conditioning, sport mirrors, V8, tilt wheel, steel belted white walls, auxiliary lighting, AM/FM stereo, floor mats. Stock #287 demo.
$8199

Fine selection of fuel efficient Chevettes, Citations & Cavaliers in stock.
Hard to find Vans for instant delivery.
SPECIAL PRICING ON CORVETTES THIS WEEK ONLY
WE WANT YOUR CAR
OUR APPRAISAL WILL PROVE IT!
Tennyson CHEVROLET
32570 Plymouth Rd. Livonia
425-6500

DICK GREEN SEZ
$AVE $$ REBATES ARE BACK

'81 K-CAR — $500 REBATE
Stock #7293, automatic, rear defroster, power steering, white walls, etc.
$6651
Rebate - 500
Your Cost $6151
Plus Tax & License

'81 HORIZON — $300 REBATE
Stock #9297, Premier interior, 4 speed, rear defroster, spoiler, white walls, etc.
$6262
Rebate - 300
Your Cost $5962
Plus Tax & License

CARS WILL NEVER BE CHEAPER
ONLY 125 CARS LEFT! HURRY!
We Need Your Trade In!
DICK GREEN CHRYSLER PLYMOUTH
29301 GRAND RIVER ★ FARMINGTON HILLS
OPEN til 9 P.M. Monday & Thursday
OPEN til 6 P.M. Tues., Wed. & Fri.
531-8200

SUNSHINE HONDA
'80 SUBARU COUPE — Four wheel drive, low mileage. $5295
'80 HONDA GL — 5 speed hatchback, super clean. $5295
'77 HONDA WAGON — One owner, 34,000 miles, California car. $3995
'80 PONTIAC PHOENIX — 4 door, air, power windows, power door locks, tilt wheel, cassette player. $6695
'78 HORIZON — Automatic, factory air. $3795
'80 ACCORD LX — One owner, 11,000 miles, factory air, power steering, like brand new. $7495
100% GUARANTEED USED CARS
A Friendly Place to Buy
SUNSHINE HONDA
1205 ANN ARBOR RD.
PLYMOUTH, 453-3600
MONDAY-THURSDAY 9-9

THE REBATES ARE ROLLING
AT
HINES PARK LINCOLN-MERCURY
UP TO $1000
IN REBATE MONEY
ON CERTAIN CARS
ZEPHYR
COUGAR & XR7
CAPRI
LN7
LINCOLN & MARK VI
FORD A-PLAN & HOURLY EMPLOYEES INCLUDED
OPEN MONDAY & THURSDAY 'TIL 9 P.M.
GEORGE KOLB'S
Hines Park
LINCOLN MERCURY
LINCOLN-MERCURY
40601 ANN ARBOR RD. PLYMOUTH
(AT THE I-275 INTERCHANGE)
CALL 453-2424

LEO CALHOUN FORD
REBATES TO YOU
$300 REBATE
1981 MUSTANG ON 1982 EXP
15 TO CHOOSE FROM
40 TO CHOOSE FROM
UP TO
$500 REBATE
ON
1981 FAIRMONT
1981 GRANADA
1981 THUNDERBIRD
A-PLAN & HOURLY EMPLOYEES ALL ELIGIBLE
*Offer expires September 13th, 1981.
All previous orders excluded from this sale.
LEO CALHOUN
453-1100 Ford 41001 PLYMOUTH RD.
"Where Customers Bring Their Friends"

O&E

The Observer

CLASSIFIED REAL ESTATE

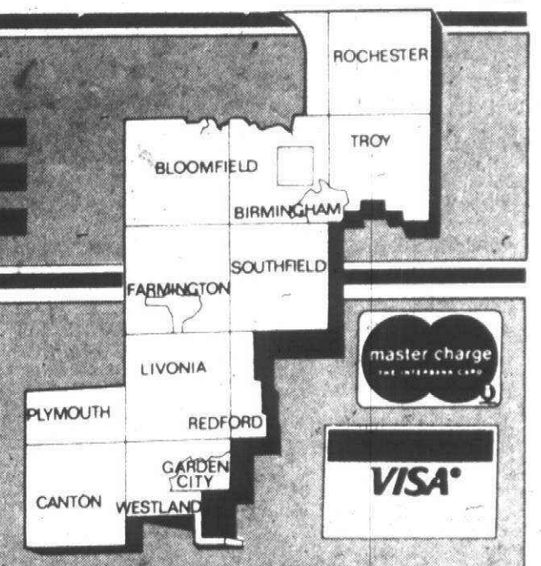

ONE CALL DOES IT ALL!

Reach 12 communities with 1 call to

591-0900

EQUAL HOUSING OPPORTUNITY

All real estate advertising in this newspaper is subject to the Federal Fair Housing Act of 1968 which makes it illegal to advertise "any preference, limitation or discrimination based on race, color, religion, sex or an intention to make any such preference, limitation or discrimination."

This newspaper will not knowingly accept any advertising for real estate which is in violation of the law. Our readers are hereby informed that all dwellings advertised in this newspaper are available on an equal opportunity basis.

REAL ESTATE FOR SALE

302 Birmingham-Bloomfield
303 West Bloomfield
304 Farmington-Farmington Hills
305 Brighton-Hartland
306 Southfield-Lathrup
307 Milford-Highland
308 Rochester-Troy
309 Royal Oak, Oak Park, Huntington Woods
310 Commerce-Union Lake
311 Orchard Lake/Walled Lake
312 Livonia
313 Dearborn-Dearborn Heights
314 Plymouth-Canton
315 Northville-Novi
316 Westland-Garden City
317 Grosse Pointe
318 Redford
319 Homes for Sale-Oakland County
320 Homes for Sale-Wayne County
321 Homes for Sale-Livingston County
322 Homes for Sale-Macomb County
323 Homes for Sale-Washtenaw County
324 Other Suburban Homes
325 Real Estate Services
326 Condos for Sale
327 Duplex for Sale
328 Townhouses for Sale
330 Apartments for Sale
332 Mobile Homes for Sale
333 Northern Property
334 Out of Town Property
336 Florida Property for Sale
337 Farms for Sale
338 Country Homes
339 Lots & Acreage
340 Lake River Resort Property for Sale
342 Lake Property
348 Cemetery Lots
351 Business & Professional Bldgs. for Sale
352 Commercial/Industrial
354 Income Property for Sale
356 Investment Property for Sale
358 Mortgages/Land Contracts
360 Business Opportunities
361 Money to Loan
362 Real Estate Wanted
364 Listings Wanted

REAL ESTATE FOR RENT

400 Apartments to Rent
401 Furniture Rental
402 Furnished Apartments
404 Houses to Rent
406 Furnished Houses
408 Duplexes to Rent
410 Flats to Rent
412 Townhouses/Condominiums
413 Rental Agency
414 Florida Rentals
415 Vacation Rentals
416 Halls for Rent
418 Mobile Homes
419 Mobile Home Space
420 Rooms to Rent
421 Living Quarters to Share
422 Wanted to Rent
423 Wanted to Rent-Resort Property
424 House Sitting Service
425 Convalescent Nursing Homes
428 Garages/Mini Storage
432 Commercial Industrial
436 Office Business Space

EMPLOYMENT, INSTRUCTION

500 Help Wanted
502 Help Wanted-Dental Medical
504 Help Wanted-Office Clerical
505 Food-Beverage
506 Help Wanted Sales
507 Help Wanted Part Time
508 Help Wanted Domestic
510 Help Wanted Couples
511 Entertainment
*L512 Situations Wanted Female
*L513 Situations Wanted Male
*L514 Situations Wanted Male/Female
*L515 Child Care
*L516 Summer Camps
*L518 Education Instructions
*L520 Secretarial Business Services
*L522 Professional Services
*L523 Attorneys/Legal Counseling

NOTICES & SERVICES

600 Personals (your discretion)
602 Lost & Found (by the word)
604 Announcements/Notices
606 Legal Notices
607 Insurance
608 Transportation
609 Bingo
610 Cards of Thanks
612 In Memoriam
614 Death Notices

MERCHANDISE FOR SALE

*LBus. 700 Auction Sales
*LBus. 701 Collectables
*LBus 702 Antiques
703 Crafts
704 Rummage Sales/Flea Markets
705 Wearing Apparel
706 Appliances
708 Household Goods-Oakland County
709 Household Goods-Wayne County
710 Misc. For Sale-Oakland County
711 Misc. For Sale-Wayne County
712 Wanted to Buy
713 Bicycles-Sale & Repair
714 Business & Office Equipment
715 Comm.-Ind. Equipment
716 Lawn, Garden & Farm Equipment
718 Building Materials
*L720 Farm Produce
*L721 Flowers & Plants
722 Hobbies-Coins, Stamps
724 Camera and Supplies
726 Musical Instruments
728 TV, Stereo, Hi-fi, Tape Decks
729 CB Radios
730 Sporting Goods
734 Trade or Sell
738 Household Pets
*L740 Pet Services
744 Horses, Livestock, Equipment

AUTOMOTIVE

800 Recreational Vehicles
802 Snowmobiles
804 Airplanes
806 Boats/Motors
*L807 Boat Parts & Service
808 Vehicle/Boat Storage
810 Insurance, Motor
812 Motorcycles, Go-Karts, Mini-bikes
*L813 Motorcycle Parts & Service
814 Campers/Motorhomes
*L816 Auto/Trucks, Parts & Service
818 Auto Rentals Leasing
819 Auto Financing
820 Autos Wanted
821 Junk Cars Wanted
822 Trucks for Sale
823 Vans
824 Jeeps/4 Wheel Drive
825 Sports & Imported
852 Classic Cars
854 American Motors
856 Buick
858 Cadillac
860 Chevrolet
862 Chrysler
864 Dodge
866 Ford
872 Lincoln
874 Mercury
876 Oldsmobile
878 Plymouth
880 Pontiac
884 Volkswagen

BUSINESS DIRECTORY

3 Accounting
4 Advertising
5 Air Conditioning
6 Aluminum Cleaning
9 Aluminum Siding
12 Appliance Service
15 Asphalt
16 Asphalt Sealcoating
17 Auto Cleanup
18 Auto & Truck Repair
21 Awnings
24 Basement Waterproofing
25 Bathtub Refinishing
26 Bicycle Maintenance
27 Brick, Block & Cement
29 Boat Docks
30 Bookkeeping Service
32 Building Inspection
33 Building Remodeling
36 Burglar Fire Alarm
37 Business Machine Repair
39 Carpentry
42 Carpet Cleaning & Dying
44 Carpet Laying & Repair
52 Catering-Flowers
54 Ceiling Work
55 Chimney Cleaning
56 Chimney Building & Repair
57 Christmas Trees
58 Clock Repair
59 Commercial Steam Cleaning
60 Construction Equipment
62 Doors
63 Draperies
64 Dressmaking & Tailoring
65 Drywall
66 Electrical
67 Electrolysis
68 Excavating
72 Fences
75 Fireplaces
78 Firewood
81 Floor Service
87 Floodlight
90 Furnace Repair
93 Furniture
95 Gas Appliance Repair
96 Garages
97 Golf Club Repair
98 Greenhouses
99 Gutters
102 Handyman
105 Hauling
108 Heating
111 Home Safety
112 Humidifiers
114 Income Tax
115 Industrial Service
116 Insurance Photography
117 Insulation
120 Interior Decorating
121 Interior Space Management
123 Janitorial
126 Jewelry repairs & Clocks
129 Landscaping
132 Lawn Mower Repair
135 Lawn Maintenance
138 Lawn Sprinkling
142 Linoleum
146 Lock Service
147 Medical/Nursing
148 Maid Service
149 Mobile Home Service
150 Moving-Storage
152 Mirrors
155 Music Instruction
157 Musical Instrument Repair
158 New Home Services
165 Painting-Decorating
170 Patios
175 Pest Control
178 Photography
180 Piano tuning
200 Plastering
215 Plumbing
220 Pools
221 Porcelain Refinishing
222 Printing
223 Recreational Vehicle Service
225 Refinishing
229 Refrigeration
233 Roofing
234 Scissor, Saw & Knife Sharpening
235 Screen Repair
237 Septic Tanks
241 Sewer Cleaning
245 Sewing Machine Repair
249 Slipcovers
253 Snow Removal
254 Storm Doors
255 Stucco
257 Swimming Pools
260 Telephone/Service Repair
261 Television Radio and CB
263 Tennis Courts
265 Terrariums
269 Tile Work
273 Tree Service
275 Typing
276 Typewriter Repair
277 Upholstery
281 Vacuums
282 Vinyl Repair
283 Ventilation & Attic Fans
284 Wallpapering
285 Wall Washing
287 Washer/Dryer Repair
289 Water Softening
293 Welding
294 Well Drilling
297 Windows
298 Woodworking
299 Woodburners

ALL ADVERTISING PUBLISHED IN THE OBSERVER & ECCENTRIC IS SUBJECT TO THE CONDITIONS STATED IN THE APPLICABLE RATE CARD, COPIES OF WHICH ARE AVAILABLE FROM THE ADVERTISING DEPARTMENT, OBSERVER & ECCENTRIC NEWSPAPERS, 36251 SCHOOLCRAFT ROAD, LIVONIA, MICHIGAN 48150, (313) 591-2300. THE OBSERVER & ECCENTRIC RESERVES THE RIGHT NOT TO ACCEPT AN ADVERTISER'S ORDER. OBSERVER & ECCENTRIC AD-TAKERS HAVE NO AUTHORITY TO BIND THIS NEWSPAPER AND ONLY PUBLICATION OF AN ADVERTISEMENT SHALL CONSTITUTE FINAL ACCEPTANCE OF THE ADVERTISER'S ORDER.

312 Livonia

A DELIGHT TO SEE

3 bedroom brick ranch. Fireplace in living room, beautifully finished basement, 2 baths, blown in insulation. Much more" LAND CONTRACT" $67,900

Schweitzer Real Estate
BETTER HOMES & GARDENS
522-5333

312 Livonia

FANTASTIC TERMS

Offered on this first offering. 3 bedroom tri-level in excellent location. Huge family room, garage. Immediate occupancy! Priced for quick sale at $52,800

Schweitzer Real Estate
BETTER HOMES & GARDENS
522-5333

312 Livonia

OPEN SUNDAY 2-5

Immaculate home with excellent floor plan, newly decorated & many financing terms. Family room has parquet floors, 3 bedrooms, 2 full baths, finished basement, extra insulation & wall air conditioner. VA mortgage OK. 20 year land contract. Assumable mortgage. Stop by. $59,900. 19928 Brentwood, S. of 8 Mile, E. of Middlebelt.

NICHOLS REALTY
348-3044

312 Livonia

"ASSUME"

REDUCED: Huge 3 bedroom brick colonial with dining room, family room with fireplace, spacious kitchen, basement, attached garage and more. Inquire for details.

LOW PAYMENT. Immaculate 3 bedroom brick ranch on ½ acre with spacious kitchen, basement and attached garage. Call TODAY.

CENTURY 21
TODAY 538-2000

ASSUME $55,000 AT 12½%. Livonia. By owner. 3 bedroom brick ranch, finished basement with bar, family room with fireplace, attached garage, covered patio, 82x100 lot, 5 Mile & Newburgh area. 30 year mortgage. $16,500 down. $71,500 total. 591-0798

ASSUMPTION in Meri-Lyn Farms. 4 bedroom colonial with dining room, 2 fireplaces, large kitchen, finished basement, screened-in porch. Many extras. $89,900. 31635 Perth. 525-6285

BARGAIN - COLONIAL

LAND CONTRACT TERMS - $84,900. Just look at the features, 4 bedrooms with 2½ baths. 1st floor study, family room with fireplace, formal dining room, basement, rec room, attached 2 car garage. Air conditioning, exceptionally well maintained.

HARRY S.
WOLFE
COMPANY
421-5660

BI-LEVEL, by owner, 1600 sq. ft. 1½ baths, hot water heat, + wood & coal-burning stove, 3 bedrooms, good location, will consider L.C. 478-2124

HUNTINGTON WOODS, owners leaving state. Mint condition 4 bedroom colonial, 2½ baths, den. Many extras. Land contract. Asking $143,900. A.G. Silver Realty 647-3663. 542-8274

312 Livonia

BRICK Ranch- Approx. 1450 sq. ft. 3 bedrooms, family room-fireplace, air, attached garage, immediate occupancy. Land contract terms available. 14040 Woodside, 1 block N. of Schoolcraft, 1 block E. of Levan. Open House Sun. 1-6PM. Will consider all offers. 591-3251

BUILDER'S SALE

Hidden Pines Sub
SOUTH OF SEVEN MILE
1 BLOCK WEST OF MERRIMAN
5 Houses with 12⅞ mortgages available.

No reasonable offers refused
30 DAY OCCUPANCY

SEE SALESMAN AT MODEL
18913 CANTERBURY
474-7738

BY OWNER - Guaranteed 11¾% assumption, $8,000 down. 3 bedroom ranch, Castle Gardens Sub., $60,000. Call 464-7678

BY OWNER, 3 bedroom brick ranch, full basement, wide lot. Central air, wet walls. Excellent condition. Below market price. Mid fifties. 427-8107

COUNTRY SETTING

Roomy 2 bedroom home on over ½ acre. Includes family room, fireplace in living room, 2 car garage and much more for only $59,000. SIMPLE ASSUMPTION.

CENTURY 21
CORNERSTONE 478-4660

FINISHED CLEAN-UP - get a bargain. 3 bedroom ranch, basement, easy land contract. Century 21, ABC. Jean Moore. 425-3250

312 Livonia

CUTE 2 bedroom house, newly remodeled, finished attic, 50x230ft. lot with fruit trees, $37,000. Buyers only. 427-1295

COUNTRY HOMES

Just listed & ready for showings is this sharp & clean, one owner 3 bedroom ranch. Highlights include a spacious kitchen, full finished basment, 2 car garage & quick occupancy.

HARRY S.
WOLFE
COMPANY
474-5700

312 Livonia

CAPE COD, brick, 4 bedrooms, fully carpeted, central air, patio, sliding glass doors, finished basement with bar, 2 car garage, large treed lot, immediate occupancy. Land Contract, Open House Sat. & Sun. 1-4pm. Will consider all offers. 35450 Joy Rd., between Wayne & Newburgh.

EXECUTIVE COLONIAL 11%

Idyle Hills estate backs to ravine and golf course. Extra plush 4 bedroom brick with cool central air, 27 ft. family room, formal dining room, attached side garage, 2½ decorator baths, E-Z down payment, plush through and through. Asking $109,500. Call 522-6000

ONE WAY

312 Livonia

Country Living

4 bedroom home situated on a 123x300 ft. lot. Formal dining room, family room, attached 2 car heated garage. $59,900. Assumption and land contract terms available.

Call PAT DeLUCA
Re/Max 261-1400

THREE BEDROOM home in Livonia for sale. See our ad under #700

Lloyd Braun, Ann Arbor, 665-9646
Jerry Helmer, Saline, 994-6309

312 Livonia

LAND CONTRACT. Buckingham Village, Inkster & Schoolcraft. 4 bedroom ranch, 2 baths, 14010 Cardwell. $62,000. Ultra Realty 522-0920

LAND CONTRACT

Gorgeous sprawling 3 bedroom brick ranch better than new, highlights: family room with fireplace, country kitchen, 1st floor laundry, 2½ baths, formal dining room, lovely patio, professionally landscaped, central air, many custom features, attached 2½ car garage. $96,900

CENTURY 21
Nada 477-9800

"TERMS - TERMS" YOU WIN WITH THIS ONE...

3 Bedroom, 1½ Bath, 2 Car attached garage. ALL THE BUILDERS' UPGRADES ARE YOURS ... 5% LAND CONTRACT TERMS. MOVE RIGHT IN.

"YOUR CHOICE OF CARPET" COLORS

in this new 3 bedroom, 1½ bath colonial. 2 car attached garage AND 5% LAND CONTRACT TERMS AND A 10 YEAR H.O.W. WARRANTY. $72,900.

"NEED ROOM?"

HOW ABOUT THIS 4 bedroom quad with 2 baths and 2 car attached garage. Good sized family room with natural fireplace. THE BIG PLUS ... 5% LAND CONTRACT and 10 year H.O.W. warranty.

"LIGHT UP YOUR LIFE"

FORMER BUILDER'S MODEL...GIANT FAMILY ROOM, 4 bedrooms, all the extras. $94,500. 5% LAND CONTRACT TERMS.

7377 LILLEY RD. 455-7320

KOENIG & ASSOCIATES

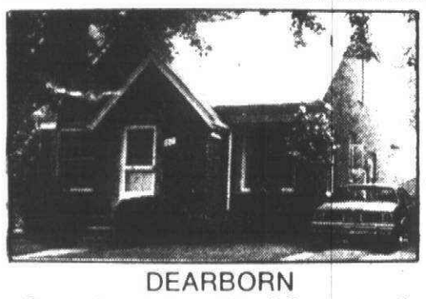

DEARBORN

Simple Assumption or Land Contract available on this sharp home featuring 3 bedrooms, dining room, 1½ baths, natural fireplace in living room, kitchen appliances, partially finished basement with beautiful sewing room and garage. $67,900. WY2 721-8400

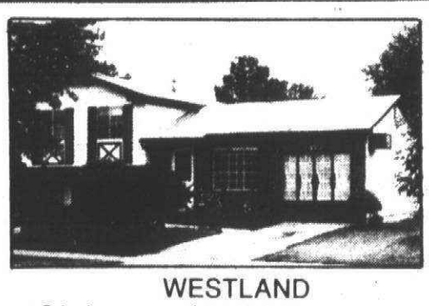

WESTLAND

Crisply neat and tucked in every corner. Creativity supreme exercised in this beautiful 3 bedroom tri-level. Negotiable Land Contract or Simple Assumption. Call 455-5200. PB27 $61,900

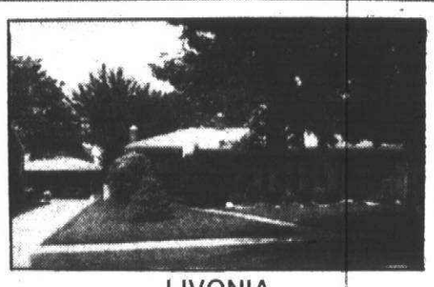

LIVONIA

Simple Assumption or Land Contract terms available on this beautiful 3 bedroom raised ranch with finished basement, two natural fireplaces and much more. Call 476-9100. Asking $69,900. LD4

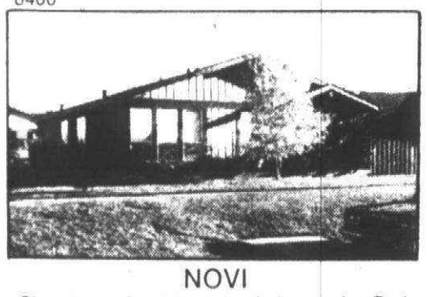

NOVI

Sharp condominium in Lakewoods Park featuring 3 bedrooms, dining room, kitchen appliances, central air, window treatments, partially finished basement, double carport and immediate occupancy. $48,900. WW1 721-8400

WAYNE

Exceptionally nice and clean aluminum bungalow featuring 3 bedrooms, basement, new roof and quick occupancy. $36,900. WM2 721-8400

WESTLAND

Freshly painted throughout brick front aluminum ranch featuring 3 bedrooms, large kitchen, new windows and doors and immediate occupancy. $30,900. WE4 721-8400

INKSTER

TERMS, TERMS, TERMS! Super sharp completely remodeled ranch featuring 3 bedrooms, large country kitchen and great room, den and carpet throughout. $27,900. WG7 721-8400

GARDEN CITY

Brick ranch on a nice corner lot featuring 3 bedrooms, large "L" shaped kitchen, 2 baths, full finished basement and 2 car garage. $53,900. WC8 721-8400

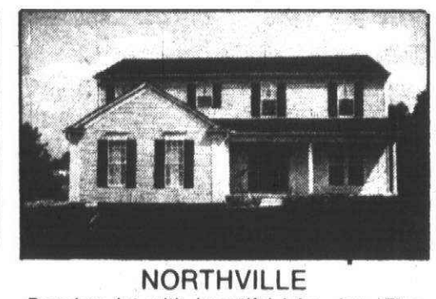

NORTHVILLE

Premium lot with beautiful lake view. Fine Simple Assumption, 4 bedrooms and complete in every way. Excellent terms with special financing available. Call Joanne 455-5200. PS27 $104,900

REDFORD

Florida bound, most anxious. Three bedroom, new (gold) aluminum siding, full basement, treed corner lot. Home needs TLC. Look at all offers. $35,900. Call 476-9100

LIVONIA

Circle this one! Four bedroom brick ranch with 3 full baths, full finished basement with sauna. Call for details. Special financing available. Only $64,900. Ask for Larry.

WESTLAND

Sharp home in excellent location featuring 2 or 3 bedrooms, 1½ baths, family room or billiard room, separate dining area, attached 2 car garage, covered patio and immediate occupancy. $55,500. WF4 721-8400

CANTON

Land Contract Terms or Simple Assumption available on this super sharp colonial featuring 4 bedrooms, dining room, family room with fireplace, 2 baths, full basement, attached garage and immediate occupancy. Call Jean Proch. $66,900. WP5 721-8400

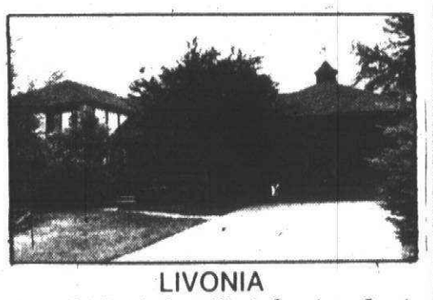

LIVONIA

Beautiful Nottingham West. Spacious Quad level. Nicely decorated formal dining room, fourth bedroom could be office, large family room with fieldstone fireplace, two patios, central air and much more. Asking $104,900. Call 476-9100

DEARBORN HEIGHTS

Three bedroom brick ranch, central air, attached garage, full basement, country kitchen, Land Contract Terms. $7,400 down. Asking $36,900. Call 76-9100 LE4

REDFORD

Three bedroom aluminum Bungalow with family room and basement. Simple Assumption, Land Contract Terms. Asking $37,900. OPEN TO ALL OFFERS. Call 476-9100

LIVONIA

Freshly painted and carpeted, three bedroom brick ranch in prime Livonia. 2 full baths, 2½ car garage. Asking $51,900. Call 476-9100. LG5

LIVONIA

Sharp three bedroom Ranch on ¾ acre lot, country setting, 2 car attached garage. Prestigeous area. Asking $74,900. Call 476-9100. LI3

Chamberlain REALTORS®

- LIVONIA-FARMINGTON 476-9100
- WESTLAND-GARDEN CITY 721-8400
- PLYMOUTH-NORTHVILLE 455-5200

O&E



LIVONIA - RAVINE SETTING

Charming home in secluded treed area. 4 bedrooms, 2 full baths, fireplace, dining room, basement, garage. Land Contract Terms with $15,900 down. Asking $77,900. Call 425-7300.

CANTON - COUNTRY LIVING

TERMS FOR ALL BUYERS! Spacious three bedroom brick ranch located on 2.4 acres in Canton, featuring large family room, recreation room, country kitchen, and oversized two car garage. LAND CONTRACT TERMS or SIMPLE ASSUMPTION at 7%. Asking $89,900. 455-8430.

LIVONIA - TALL TREES

Custom built 3 bedroom brick ranch, family room, fireplace, walkout lower level with full bath. Garage. Immediate occupancy Land Contract Terms with $14,900 down. Asking $72,500. Call 425-7300

CANTON — LAND CONTRACT TERMS

Only $7,000-$10,000 down on a five year contract at 10%. Lovely three bedroom Canton colonial featuring family room with natural fireplace, country kitchen, covered patio, and attached garage. Mortgage is also assumable at 8.50%. Asking $61,900. 455-8430



CANTON — BEAUTIFUL OAK TREES

Wooded backdrop for this lovely 4 bedroom brick home, 2½ baths, built-ins in model kitchen, family room with fireplace and doorwall to patio, attached 2 car garage, CENTRAL AIR. $76,900. Owner transferred. 425-7300

PRICE AND TERMS

Farmington Hills colonial, 3 bedrooms, 1½ baths, family room, attached 2 car garage. $12,000 down on Land Contract. Asking only $59,900. 425-7300

REDFORD TOWNSHIP

Bring offer on this 3 bedroom brick ranch, Franklin fireplace and Florida room, finished recreation room, gas heat, extra insulation, garage. CENTRAL AIR. Asking $52,400. Call for special terms 425-7300

REDFORD TOWNSHIP OPEN SUNDAY 2-5

19153 WOODWORTH, W. of Beech Daly just N. of 7 Mile. NEW HOME. Attractive 3 bedroom tri-level, 60' lot, dishwasher, stove and carpeting all included. 12⅞%, 30 year mortgage available. Asking $56,500. 425-7300

John Cole Realty
41020 Ann Arbor Rd.
Plymouth
455-8430

REAL ESTATE NETWORK

Clark/Fron Realty
27492 Five Mile
Livonia
425-7300



Well located four bedroom Colonial with a honey of an ASSUMPTION and INTEREST RATE. Fireplace and mirrored bar in family room. Nicely landscaped. Walk to elementary school.
$77,900 459-2430

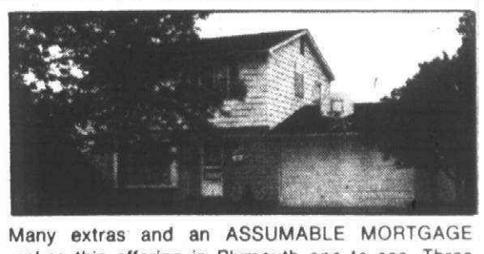

Many extras and an ASSUMABLE MORTGAGE makes this offering in Plymouth one to see. Three bedroom Colonial, one full bath plus two ½ baths, attached garage. LAND CONTRACT TERMS.
$74,500 459-2430

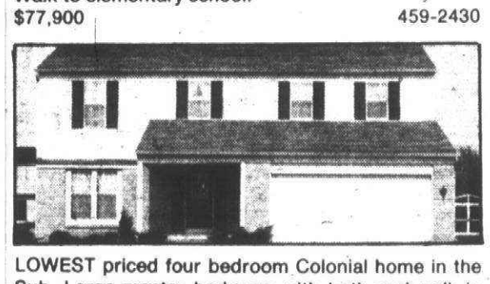

LOWEST priced four bedroom Colonial home in the Sub. Large master bedroom with bath and walk-in closet, family room and fireplace. ASSUMABLE MORTGAGE. IMMEDIATE OCCUPANCY.
$69,900 459-2430

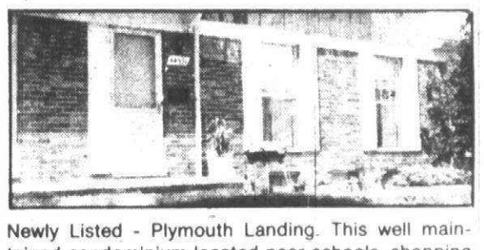

Newly Listed - Plymouth Landing. This well maintained condominium located near schools, shopping and expressways offers three bedrooms, two walk-in closets and a finished basement.
$50,900 459-2430



Complete REDECORATED and RECARPETED. Four bedroom Colonial in Plymouth. Fireplace in family room attic fan, fenced rear yard. ASSUMABLE MORTGAGE. Call for details.
$78,500 459-2430

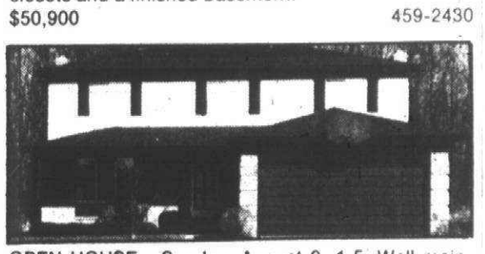

OPEN HOUSE - Sunday, August 9, 1-5. Well maintained four bedroom colonial on premium lot backing to wooded park. Arched fireplace with gas log in family room and hardwood floors. Land Contract terms available.
$79,900 459-2430

498 SOUTH MAIN PLYMOUTH 459-2430

Weir, Manuel, Snyder & Ranke

OTHER OFFICES IN: West Bloomfield, Birmingham, Troy & Rochester

CLASSIFIED REAL ESTATE

312 Livonia

COUNTRY LIVING

80 X 332 lot landscaped and fenced for privacy. Quality wet plaster, 3 master bedrooms, finished dining room, attached 2½ car garage, 2 full baths, professionally finished basement. 14081 Warner Court. Land contract, simple assumption, 11¼%.

MAYFAIR 522-8000

DON'T WAIT

For rates to come down when you can save money by investing now in a beautiful brick ranch with 3 large bedrooms, 2 full baths, large family room, fireplace, basement & garage. A real buy at below market. North Livonia. $58,000.

ERA
FIRST FEDERAL
478-3400

EXCELLENT TERMS

Move-in condition best describes this sharp & clean 3 bedroom brick ranch. Highlights include a spacious country kitchen, large family room with natural fireplace, central air, full basement & 2½ car garage. $67,900.

HARRY S.
WOLFE
COMPANY
474-5700

$15,000 DOWN

Assumable mortgage terms on this like new (1979) 3 bedroom ranch home with attached 2 car garage. 132'x305' lot. $59,900. Immediate occupancy. Call 525-1810.

Realty World
C. W. ALLEN

312 Livonia

FANTASTIC SIMPLE ASSUMPTION

And elegant is the word to describe this tri-level home nestled on a professionally landscaped lot in Livonia's popular Burton Hollow. Decorated to perfection, 4 bedrooms, 2 baths, huge family room, formal dining room, fireplace, 2 car attached garage, enclosed porch. $87,900.

Schweitzer Real Estate
BETTER HOMES & GARDENS
522-5333

HAGGERTY - 6 MILE
QUAKER TOWN SUB.
BUILDERS CLOSE OUT
9.99%
5 YEARS
$79,990-$89,990

2 left, RANCH, 3 bedrooms, 2½ bath, laundry main floor, 2 car garage dishwasher, family room, fireplace, numerous extras.

COLONIAL, 4 bedroom, 2½ baths, attached 2 car garage, laundry main floor, fantastic floor plan, den, family room, fireplace.

Call 464-4220 or 855-2111

LEASE or L-C

ATTRACTIVE brick 3 bedroom ranch with finished basement, garage, great area. Asking $59,900. Low down, 11% contract.

KIMBERLY OAKS ranch, sharp 3 bedroom with tastefully finished basement, attached garage, aluminum trim, fireplace, pool, treed yard. 11% rate, low down, asking $77,900.

AIR CONDITIONING (central). 4 bedroom brick colonial, 7 Mile/Levan. Dining room, family room, attached garage, patio, 11¾% interest, $6,500 down, $980 payment with tax and insurance. Immediate occupancy.

ONE WAY 522-6000

312 Livonia

OPEN SUN. 1-4PM

- LIVONIA -

SUPER SHARP! SUPER CLEAN! Three bedroom Tri-Level. Owner very anxious, price recently reduced to $67,000. Long Term Land Contract available ... or Seller willing to pay up to $3,000. in points to aid in financing .... 14759 Park - S. of 5 Mile, just off Yale.

Century 21
ROBEC PROPERTIES
851-7711
EXECUTIVE RELOCATION SERVICES

OPEN SUN 2-5

Rosedale - assume 9⅛% or blend of approx. 13%. Nicely landscaped 3 bedroom brick ranch, knotty pine basement, 2 baths. $54,500. 422-4044

OPEN SUN 2-5

826 Provincetown, Auburn Heights

3 bedroom ranch with walk out basement. Large sun deck off living room for bright, summer days and a big family room on lower level with fireplace for when the snow blows. Fantastic storage and workshop area. Blend mortgage available, $63,900.

Fred Pierce Realtors
647-1414

Priced to Sell

Fantastic 3 bedroom brick ranch with full basement, large living room, country kitchen. Excellent area of Livonia. Excellent value. $46,900.

CENTURY 21
TODAY 525-7700

REDUCED, clean 4 bedroom, 2½ bath, 2½ car garage, partially finished basement. Good location. Assume 9¼% or land contract. $70,500. 261-7279

312 Livonia

LAND CONTRACT

4 BEDROOM RANCH. Fairway Farms - rambling brick ranch with full basement, attached 2 car garage, & family room with fireplace. Large kitchen with built-ins. Super sharp, immediate occupancy.

HARRY S.
WOLFE
COMPANY
474-5700

LAND CONTRACT

Liberal Land Contract terms offered on this sharp & clean 3 bedroom, 1½ bath brick ranch. Highlights include a large living room, family room, 3 fireplaces, professionally finished basement & 2 car attached garage. $89,900.

HARRY S.
WOLFE
COMPANY
421-5660

LAND CONTRACT

COLONIAL. Low down payment moves you into this most attractive brick & aluminum Colonial. 3 spacious bedrooms, family room with beamed ceiling & natural fireplace. The large spacious kitchen is a dream. Finished rec room, attached 2 car garage. Central air, immediate occupancy. $74,900.

HARRY S.
WOLFE
COMPANY
421-5660

TRANSFERRED IMMEDIATELY-1460 Sq. ft. ranch, 2 baths, air, new roof, built-ins, huge basement, appliances, $58,900. 261-5688

WINDRIDGE VILLAGE
LIVONIA
Ranches • Colonials • Quads
from $81,990
Seven Mile, W. of Farmington Rd.
HUNTLEY HOMES
478-6293

Low Down Payment

(70-lo). Great home for investor or first time buyer. Newly redecorated 1½ story 4 bedroom home. New gas furnace. Shown by appointment. $38,900.

Century 21
VINCENT N. LEE
EXECUTIVE TRANSFER SALES
851-4100

312 Livonia

HALF ACRE RAVINE LOT

In FrancaVilla, almost 2300 sq. ft. with many added custom features in this 4 bedroom quad with family room and basement walk out onto magnificent landscaped grounds. 3½ baths, formal dining room, country kitchen, blend or assume $115,900

Red Carpet
RICHTER & ASSOC. 522-3500

LIVONIA - by owner. 3 bedroom ranch with finished basement (family room). You must see to appreciate. Appointment only. 525-9570

LIVONIA
$15,000. DOWN, 5 year LAND CONTRACT at 11% with payments 1% of balance. Gorgeous 2 story with fantastic custom drapes, shutters, underground sprinklers, central air. Cozy Family room! Quick Possession!

4 CAR GARAGE, brick Ranch, vegetable garden, huge lot, large back porch. All rooms are good size. Rec room. LAND CONTRACT Terms!

Century 21
HOME CENTER
476-7000

LIVONIA, 3 bedroom brick ranch, full basement, 1½ car garage, excellent location, $25,000 down, 10 year 11% L.C. Hammond Realty 373-0667

KIMBERLY OAKS. By owner. 3 bedroom brick. L.C. terms. Price reduced: $63,900. Open House Sat. & Sun. 2-5. 421-0620

KIMBERLY OAKS

4 bedroom, 2½ bath Colonial that is a most exceptional buy in Livonia. Formal dining room, family room with natural fireplace, finished rec room, 2 car garage, private backyard. LAND CONTRACT TERMS! Superb at only $79,500.

Schweitzer Real Estate
BETTER HOMES & GARDENS
522-5333

1ST OFFERING

Cozy country living in this 3 bedroom aluminum bungalow on a large beautiful lot, well maintained, huge family room with fireplace, formal dining room, earth tones throughout, 2 full baths, excellent financing available. $59,500.

CENTURY 21
Nada 477-9800

312 Livonia

2½ ACRES

4 bedroom brick, city water & sewer. Land contract available. $92,500. 525-9706

4 Bedroom Colonial

$20,000 down on Land Contract. Top location. Sharp home with family room and attached 2 car garage. Priced below market at $76,900. Call 525-1810.

Realty World
C. W. ALLEN

4 BEDROOMS

$62,900. Florida bound owner says sell! Immediate occupancy, this large brick ranch in Castle Gardens. Family room with fireplace. Large kitchen with built-ins. A real family home with assumable mortgage.

HARRY S.
WOLFE
COMPANY
421-5660

LUXURIOUS LIVING

can be yours when you purchase this California style 3 bedroom, 2 bath ranch. Featuring a modern kitchen, spacious family room with fireplace, large patio & simple assumption terms. $85,900.

HARRY S.
WOLFE
COMPANY
474-5700

LYNDON MEADOWS, 4 bedroom colonial, 2½ baths, dining room, enclosed porch, full finished basement, family room with fireplace. $82,500. 427-8936

NOTTINGHAM WEST

A charming Colonial in a prestigious location with a private setting overlooking Commons. 4 bedrooms, 2½ baths, library, family room, dining room, plus all the features you would expect to find in a home of this caliber. Quick Occupancy! Excellent LAND CONTRACT TERMS! $119,900.

Schweitzer Real Estate
BETTER HOMES & GARDENS
522-5333

ONE CALL DOES IT ALL!

Place your classified want ad in Suburban Detroit's finest market. The Observer & Eccentric Newspapers

591-0900 Wayne
644-1070 Oakland
852-3222 Rochester/Avon

Use your Visa or Master Card

312 Livonia

OPEN HOUSE SUN. AUG. 9, 2-5pm. 2 unit income, 18288 Deering, Livonia, rear apartment. Noling Real Estate 437-2056

ROSEDALE GARDENS

LAND CONTRACT TERMS. Quick occupancy on this adorable brick bungalow with maintenance free aluminum trim. A full tiled basement & 2 car garage on beautiful tree lined street. 3 bedrooms, priced right at $56,500.

HARRY S.
WOLFE
COMPANY
421-5660

SUPER ASSUMPTION

Low down payment assumes low interest fixed mortgage on this beautiful 3 bedroom brick ranch in prime Northwest Livonia location. Huge family room with fireplace, fantastic kitchen, full basement, 2 car attached garage. First offering! $86,900.

Schweitzer Real Estate
BETTER HOMES & GARDENS
522-5333

SUPER SHARP

ASSUME 8% mortgage on beautifully carpeted and decorated 3 bedroom Brick Ranch with 2 car attached garage. Family room with fireplace, doorwall to screened terrace. PRICED BELOW MARKET.

CASTLE GARDENS
LOVLEY Brick Ranch with 2 car attached garage. 3 bedrooms, 1½ baths, rec room with natural fireplace, patio, QUICK OCCUPANCY

EARL KEIM
538-8300
REDFORD INC.

THREE bedroom home 9 years old, oversize garage, large lot, $7000 down land contract. $49,500 522-6896

313 Dearborn Dearborn Heights

COUNTRY CLUB ESTATES

Custom 4 bedroom, 3 fireplaces, fantastic rec room & bar, 3 car garage, extra deep heated pool, L.C. terms, $225,000. Ask for Janis, Jim Christie Realty 274-8714 565-1000

EXCELLENT ASSUMPTION! Spacious 4 bedroom brick home, 1½ baths, formal dining room, fireplace, natural woodwork, fine oak floors, remodeled kitchen, upper rear sunporch, 3 car garage, many extras. Simple assumption at 13¼%, 30 year fixed rate mortgage. $14,000 moves you in. Immediate occupancy in pleasant Dearborn area. By owner. 386-5923 or 581-2674

313 Dearborn Dearborn Heights

ARCHITECTS DREAM, by owner, 4000 sq.ft. custom built 1976, quality features throughout, set amongst towering trees in prime Dearborn Hills location. Features 5 bedrooms, 3½ baths, gourmet kitchen, solid oak spiral staircase, cathedral ceilings, imported tile & marble flooring, impressive balcony, intercom system plus many many other extras. Must see this executive home to appreciate. Call for appointment for private showing. 562-3593

COUNTRY CLUB ESTATES. 10 oversized rooms (3 bedrooms plus, 2 full, 2 half baths, den, family room. Laundry/activities on main.) rec. room, 2½ attached garage, air. $189,000. 561-3829

FRESHLY LISTED PRIVATE LIVING

Sign has'nt even had time to be put in. Almost 1 acre of rolling ground filled with specimen trees engulf this cute 1½ story aluminum sided 3 bedroom home. Truly a beautiful one-of-a-kind setting. Leniently priced to sell fast $59,900. Call:

CENTURY 21
Hartford West, Inc. 453-7600

SHARP AND clean starter home. 2 bedrooms, 1½ car garage, well-kept neighborhood in Dearborn Heights. Open Sunday 2-5. $36,500. Call: Mary Purol, Real Estate One 525-0990

VACANT
MUST BE SOLD

Excellent terms, $5,000 land contract. 3 bedroom brick ranch, full finished basement, 2½ car garage, 2 baths. $54,900. Ask for Connie Esper

MAYFAIR 522-8000

314 Plymouth-Canton

Delightful Offerings

6 HORSES ALLOWED on this delightful 8¼ acre parcel with woods and pond; spacious 3 bedroom country ranch with new roof, natural fireplace in living room, country style kitchen, large rear porch, heated 2 car attached garage, plus an additional outbuilding and more. Just $75,000 with 20 year land contract terms. Hurry! Call 981-2900.

LAKE POINTE Subdivision boasts of this spotless uniquely appointed Yorktown quad-level with numerous natural wood accents, 4 spacious bedrooms, 25 ft. family room with natural fireplace, 2 full baths, formal dining room, attached 2 car garage, and scenic park-like premium lot with a towering black walnut tree. Newly offered at just $90,500. Call 981-2900.

EASY LAND CONTRACT TERMS are available on this super sharp 3 bedroom fully carpeted brick ranch with large sunken family room, natural fireplace, 16 x 20 ft. deck, partly finished basement, and lots more. Asking just $61,900. Call 981-2900.

THIS HOME will knock your socks off! Immaculate Crescendo built beautifully carpeted 4 bedroom colonial with 1st floor den off large family room with wet-bar and natural fireplace, 2½ baths, $4000 wood terrace, country kitchen with breakfast area, formal dining room, attached 2 car garage with door opener, and a premium well landscaped corner lot. Offered at only $89,900 with an attractive assumption! Call 981-2900.

IMMACULATE 3 bedroom fully carpeted colonial with spacious family size country kitchen, sunken family room with natural fireplace, 1½ baths with access to main bath off 18 ft. master bedroom, attached 2 car garage, and more. Just $15,000 starts 5 year land contract. Offered at only $67,900. Call 981-2900.

SELLER WANTS OUT! Sharp and clean 3 bedroom Windemere brick ranch with 2 full baths, spacious family room with natural fireplace, formal dining room, full basement and attached 2 car garage. Just $5000 starts easy land contract. Asking only $76,900. Call 981-2900.

CENTURY 21
Hartford 429, Inc. 981-2900

COOL POOL

You'll enjoy the comfort of central air conditioning or a dip in the in-ground heated kidney-shaped pool - along with these great summer features comes a 4 bedroom 2½ bath quad-level, formal dining room, family room with natural fireplace, 2 car attached garage, custom drapes and professional landscaping round off this excellent buy. $95,900. Call: JIM COURTNEY

Century 21
Gold House Realtors
459-6000

$10,000 Below Cost

3 month old 4 bedroom 2½ bath colonial with all the extras you could want. 18 x 17.5 family room with wet-bar, formal dining room plus oversized eating area in kitchen, upgraded wood cabinets in kitchen, custom draperies, upgraded carpeting, top-of-the-line dishwasher and step-down library. $3,500 worth of landscaping professionally done. Nothing in the area can compare in quality. Asking $98,500. Call

CENTURY 21
Hartford West, Inc. 453-7600

314 Plymouth-Canton

$15,000 DOWN

Pure sweetness describes this 3 bedroom charmer located in the heart of downtown Plymouth. A beautiful family room with a reclaimed brick natural fireplace is only steps away from the kitchen of your dreams. This kitchen has a microwave, Jenaire range, trash compactor, oak cabinet, and more! New are - furnace, siding & trim, central air, windows, and more. Spend those summer evenings on an enclosed porch! All this pus a 5 year land contract at 10% down. Don't wait. Priced in mid $60's. Call

CENTURY 21
Hartford West, Inc. 453-7600

Terms of Yesteryear

You may never see terms like this again - 11% interest on a 25 year land contract priced in mid $40's. This 2 story older home was built so well that no age of time could ever destroy. Located within walking distance to cozy downtown Plymouth. Seller is aware home needs work, says bring in all offers; so if you've got a notion second that emotion. It's an oldie but a goodie. Call

CENTURY 21
Hartford West, Inc. 453-7600

WOODED SETTING

The majesty of this home with its breathtaking wooded setting makes it a visit you should not miss. A 31 ft. family room with fireplace and 21 ft. game room adjacent. Country kitchen with fireplace and room for the largest family gathering, dining room and formal living room with balcony. Master bedroom offers full bath, walk-in closet and balcony overlooking wooded setting. Also included in this very private home is a full in-laws apartment with a private bath and walk-in closet. The apartment is furnished with full kitchen with oven, range & refrigerator, dining room & living room with balcony. Asking $195,000 with $50,000 $60,000 down on a land contract for 5-7 years. Call

CENTURY 21
Hartford West, Inc. 453-7600

IMMEDIATE OCCUPANCY - 3 bedroom, 1½ story with dining room, basement, garage. In town location. Excellent land contract terms! Just $43,900.

UNIQUE DESCRIBES this living room, family room separated by a 2 way fireplace, also featuring a large eating area and 1st floor laundry, all this in a 3 bedroom ranch in Canton, much more, blended rate available $69,500.

LAND CONTRACT Terms possible, quality 3 bedroom Colonial, beautiful interior, new carpeting, wallpaper & paint, central air, gas log fireplace. Bring all offers. $79,900.

10% SUPER Land Contract or simple assumption terms on this beautiful 4 bedroom Colonial in Canton. 1st floor laundry and den complete this totally upgraded home. $114,900.

CAPE COD LOVERS, feast your eyes on this superb home with many custom features situated on 1¼ acres in Salem. 4 bedrooms, 2 full baths, meticulously maintained cozy home. Plymouth Schools. $119,900.

TRANSFERRED EXECUTIVE offers immediate occupancy with this charming multi-level home in Canton. 2½ baths, formal dining room, family room with fireplace. SUPERB ASSUMPTION, most pleasant location, big utility basement area. $79,500.

SIMPLE ASSUMPTION or Land Contract terms, nicely appointed 4 bedroom, 2½ bath Colonial in Trailwood Sub. of Plymouth, central air and air cleaner, walk to traditional schools. $117,900.

Schweitzer Real Estate
BETTER HOMES & GARDENS
453-6800

MINI-HORSE FARM - Plymouth Schools, 10 acres w/ totally remodeled and renovated 3 bedroom home. Barn, garage and workshop w/ 30x100 block storage barn. Offered at $165,000 with Land Contract terms.

OLD FARM HOUSE on 10 acres, some out buildings. Ypsilanti Schools. $65,000 with good Land Contract terms.

FAMILY HOME with 3 bedrooms, 2½ baths, finished basement, first floor laundry, 2½ car garage. Offered at $74,900 with Land Contract terms available.

STARTER HOME features 3 bedrooms, large kitchen and living room, 2 car detached garage and fenced yard. Asking $55,900 with terms available.

STARTER HOME with 2 bedrooms, basement, garage with heat, water and 220 electric service. $45,900 with Land Contract terms.

BUILDING SITES: 4 within ½ mile of Plymouth, all with water, electric, sewer & gas.

WM. FEHLIG
Real Estate
453-7800
944 S. Main, Plymouth

Just Offered - L-C

Nestled quietly on a tree lined court is a colonial for the growing family. 3 bedrooms, 2 fireplaces with wet-bar in 30 ft. family room. Also unquely offered is a full inlaws apartment with living room, bedroom, and kitchen (oven range not installed). 1st floor laundry and office are available for just $82,500 on a simple assumption. Call

CENTURY 21
Hartford West, Inc. 453-7600

EARL KEIM REALTY

...The Helpful People!

REALTORS®

A network of franchised offices

378 FARMER...PLYMOUTH, Land Contract Terms, 2 family home

41520 GREENWOOD COURT...CANTON TWP., Large Court Lot

9130 GREGORY LANE...PLYMOUTH TWP., 4 bedrooms, 1½ baths

43914 N. UMBERLAND...CANTON, 3 bedrooms, 2 full baths

41911 RIVER OAK DRIVE...PLYMOUTH TWP., Low Assumption

39487 WINESAP...PLYMOUTH TWP., Simple Assumption, Land Contract or Blend Rate

45851 GAINSBOROUGH...CANTON TWP., clubhouse and pool for kids

5854 WILLOW CREEK...CANTON TWP., Assumption or Land Contract available

545 BYRON...PLYMOUTH, walkout basement, 3-4 bedrooms

13215 DRURY LANE...PLYMOUTH TWP., approximately ½ acre lot, Simple Assumption

7470 THORNWOOD DRIVE...CANTON TWP., wooded 1 acre lot with stream

6688 BROOKSHIRE...CANTON, Assumption and immediate occupancy

Earl Keim Realty 453-0012

SMART START - with this 3 bedroom ranch on 75 foot corner lot, family room, attached garage, close to Bently High. $52,500. Earl Keim Realty 261-1600

FIRST FLOOR LAUNDRY is only one fine feature in this 3 bedroom brick ranch in "Denmar Estates". Also features family room natural fireplace, full basement, 2 car attached garage. $79,900. Earl Keim Realty 261-1600

ELEGANT Executive home, circular drive, lovely landscaping, dramatic entrance, 4 bedrooms, 2½ baths, custom built quad, dream kitchen, formal dining room, family room with fieldstone fireplace and wet bar, central air, $114,300. Earl Keim Realty 261-1600

EARL KEIM
SOUTH PLYMOUTH 453-0012
SUBURBAN WEST LIVONIA 261-1600

OPEN SUNDAY, 35943 NORTHGATE, Livonia, lovely 3 bedroom ranch home, family room, fully carpeted, recreation room, attached garage, very good terms. $75,900.

OPEN SUNDAY, 11411 ARDEN, Livonia. Charm galore, 3 bedroom bungalow in Rosedale Gardens, carpeting, recreation room, super land contract terms, $61,900.

OPEN SUNDAY, 26320 WOODROW, Redford, 3 bedrooms and den or 4 bedroom Cape Cod, family room, fireplace, recreation room, garage, great land contract terms, $79,900.

Martin, Ketchum & Martin REALTORS 522-0200
31172 FIVE MILE ROAD at Merriman, Livonia

BY OWNER
A SYSTEM FOR
BUYERS and SELLERS
(EFFECTIVE AND ECONOMICAL)

O-1769-Rochester condo, 2 bedroom, 1½ baths, river (view), $58,500. 8¾%.
E-1437-Wabeek ranch, 4 bedroom, 4 baths, extras, $219,900, Land Contract.
W-1864-NW Detroit ranch, 3 bedroom, low taxes, Land Contract, $38,900.
H-1768-Beverly Hills bungalow, 2 bedroom, 2 bath, 2 car garage, $73,500.
R-853-Livonia ranch, 3 bedroom, 1½ baths, fireplace, $79,900, L.C.

MANY OTHER PROPERTIES DISPLAYED IN OUR OFFICE
FREE BUYERS' GUIDE WITH PICTURES AND DESCRIPTIONS

884 S. ADAMS
BIRMINGHAM
642-1620
1-800-462-6150

SHARE ADVERTISING, INC.

Real Estate One INC.
REALTORS

REAL ESTATE ONE SALES CONTINUE TO RISE.

June Sales were higher than May's - which were higher than April's. Become a part of this success story by putting a Real Estate One Sales Associate to work for *you!*

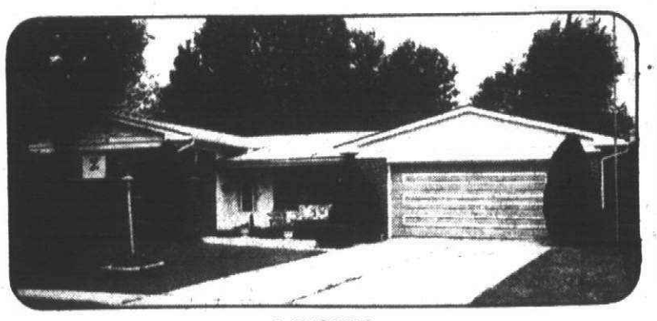

LIVONIA

This one has it all!! Neutral decor. Striking, large 3 bedroom brick ranch in prime section of Burton Hollow. Spacious formal dining room with open view of yard. Family room with beamed ceiling, 2½ baths plus professionally finished basement. Oversized attached garage. Land contract terms. $83,500. Call 261-0700.

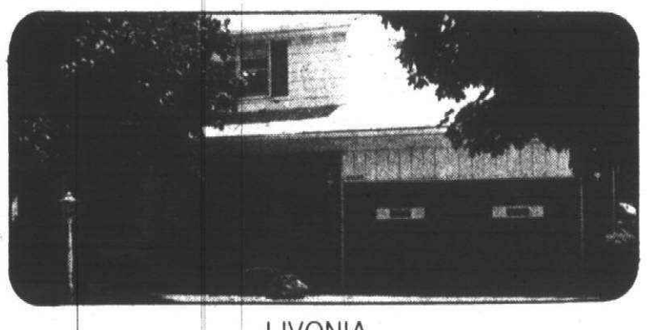

LIVONIA

Elegant 4 bedroom brick colonial featuring family room with full wall fireplace, beamed ceilings. Doorwall leading to a lovely private park setting yard with terrace and barbeque. Beautifully finished basement with wet bar. $89,900. Call 261-2600. (62081)

FARMINGTON HILLS

Handyman's special on ¾ acre. 2 or 3 bedroom ranch with 2 car garage. New mortgage available from lender at special rate. $45,000. Call 477-1111. (62412)

LIVONIA

For the land-lover! Immaculate brick ranch with attached garage situated on ⅔ acre. Enjoy your huge yard this summer from the large screened in porch. Assumption available. $72,900. Call 326-2000.

SUPER SHARP QUAD! Family room, sprinkling system, oak floors, central air, 4 bedrooms, intercom and many extras. $86,900. Call 525-0990.

Coventry Gardens country aire in the city. 3 bedroom colonial, charming older home on a lovely treed lot. Large rooms, classic decor adds to home's character. Fireplace in living room and a screened porch in back. $77,900. Call 261-0700.

Keep Cool — Buy this Tri-level and jump in the pool! Large family room, oversized 2½ car garage. Owner leaving state. $63,900. Call 261-0700.

Melody Manor Subdivision — custom built 3 bedroom brick ranch, central air, full basement, 2 full baths, family room with fireplace, stained woodwork, in move-in condition, professionally decorated and landscaped. $76,900. Call 261-0700. (61807)

Super 3 bedroom ranch featuring 2 full baths, large country kitchen with solid oak cupboards, built in dishwasher, stove and refrigerator also included. The fireplace is from floor to cathedral ceiling in family room. Walls and ceiling have extra insulation. Newer wood insulated windows. Dark room and bedroom with full bath in basement. 2 car garage and above-ground pool with deck. $64,900. Call 261-0700.

NOVI

Builder's own home with many extras. Home has huge family room with hide-away den for quiet concentration. Perfect for growing family with 4 king-size bedrooms. Huge foyer enhances the entry with feeling of spaciousness. $101,900. Call 477-1111. (61730)

Cape Cod. Northville area. Charm, charm everywhere! 4 bedrooms, (1 down, 3 up) with 3 walkin closets, family room with fireplace, fantastic deck that has a sweeping view of a rolling terrain that adds gracious living to this home. $89,900. Call 348-6430.

REDFORD

Cozy 3 bedroom, 1½ bath Doll house in move-in condition. A gardener's delight, lovely lot with stream. Finished walk-out basement with fireplace and wet bar. Carpeting like new and newer aluminum trim. $69,900. Call 455-7000. (62612)

Sharp 3 bedroom ranch in good area. Kitchen with no-wax vinyl floor. Balance of home carpeted. Blown in insulation in walls and ceiling. Near schools. Large yard. $49,900. Call 261-2600. (61365)

NORTHVILLE

Easy to assume the existing mortgage as a low, low interest rate. 4 bedrooms, 2 baths, family room with fireplace, central air and newer carpeting throughout. 2 car attached garage. Most popular area. $77,900. Call 348-6430. (63033)

WESTLAND

Nice 3 bedroom brick home on pleasant street. Big kitchen, 2½ car garage, partly finished basement with ½ bath, large patio and gas barbeque. VA/FHA welcome. $46,900. Call 525-0990.

Blend of assumption available on this well-kept 3 bedroom ranch in most desirable area. Full basement and oversized 2 car garage. $49,900. Call 525-0990.

2 bedroom, 2 bath Condominium overlooking pond. Beautifully decorated in earth tones. Lovely kitchen with all appliances including microwave. $44,900. Call 326-2000. (61586)

Couldn't be nicer. Aluminum ranch with a natural fireplace. Completely remodeled bath and kitchen. Large court lot. Assumption. $31,500. Call 326-2000.

GARDEN CITY

Do you like lots of space. This is the home for you with 3 bedrooms, full finished basement, family room, 2 car garage and 1½ baths. New low interest mortgage available. FHA/VA. $53,500. Call 326-2000. (60654)

DETROIT

Sharp 2 bedroom ranch on double lot in nice area. Large kitchen, 2 car garage. SIMPLE ASSUMPTION! $31,900. Call 261-2600. (61840)

CANTON

Central air. Mint brick ranch with 3 bedrooms, 2 full baths, family room with natural fireplace and 2 car attached garage. Alternative financing available. $63,900. Call 455-7000.

Small amount moves you in — rent with contract to buy — or assume mortgage. 3 bedroom, 2 story townhouse style Condominium. Brick building. All appliances. Plymouth Landing. $50,900. Call 455-7000.

Exquisite ranch, inground Gunite pool, treed background, 3 bedrooms, 2½ baths, first floor laundry, living room and family room overlooks rear yard, plus the perfect kitchen and dining area for entertaining. $94,900. Call 455-7000 (62500)

Beautiful and spacious 4 bedroom, 2½ bath brick colonial with first floor laundry, country kitchen and separate dining room. Many exciting extras. Simple assumption. $81,900. Call 455-7000.

PLYMOUTH

Lovely and spotless 3 bedroom ranch. Lot backs up to a creek, gives a lot of privacy. Family room with fireplace. Assumption, land contract for FHA/VA terms available. $61,900. Call 455-7000. (60587)

Former model in Bradbury Park, overlooking private court area. Sharp and tastefully decorated 2 bedroom Condominium with extra large private patio and large basement. $61,500. Call 525-0990. (61927)

Peaceful, country setting on extra large corner lot. Original owner, maintenance free ranch with full basement and almost new garage. Great place for kids or gentleman farmer. Land contract terms. $59,900. Call 525-0990.

SOUTHFIELD

Own this "Doll" house for less than average monthly rent. Owner financing makes this home especially easy to buy. 2 nice size bedrooms, 1½ baths plus a quiet den with a cozy fireplace to be used as your evening hideaway. Dining area looks out to a beautifuly large treed lot with plenty of room for the kids, a dog or just for gardening. $48,500. Call 477-1111. (60995)

HOMES AVAILABLE WITH

TERMS!
TERMS!
TERMS!

10 YEAR LAND CONTRACT!

Lovely 3 bedroom custom brick ranch situated on treed ½ acre in Plymouth Township. $79,900.

SIMPLE ASSUMPTION - INTEREST AT 7%

Spacious, well maintained colonial, 4 bedrooms, 2½ baths. Enjoy the redwood deck this summer. Next fall relax in the warm family room with fireplace. Many extras. $85,900.

7¾% SIMPLE ASSUMPTION!!!

Land contract or blend rate, 3 bedroom, 2½ bath colonial in Westland. $69,975.

TERMS! TERMS! INCOME PROPERTY!

Two homes on one lot - live in one - rent the other. Land contract, 5 years. $95,000.

EXCELLENT LAND CONTRACT TERMS

Charming 3 bedroom ranch sitting on super large lot. Call today!!! $37,900.

SIMPLE ASSUMPTION

Blend rate or land contract offered. Spacious, well maintained 3 bedroom colonial. Many extras. $67,900.

HITCHCOCK Gallery of Homes
The Gallery
607 S. MAIN ST.
PLYMOUTH
453-2210

420-2100
NEAR PLYMOUTH HILTON

459-6000
NEAR GREAT SCOTT

Century 21®
GOLD HOUSE

2 OFFICES IN PLYMOUTH TO SERVE YOU

Also Canton, Northville, Livonia and Surrounding Areas

CENTURY 21 SELLS OVER 1,600 HOMES A DAY, AND WE DO MORE THAN OUR SHARE. IF YOU WANT A SOLD HOUSE, CALL GOLD HOUSE!


JIM PRESTON
Manager


EVELYN ADAMS


MARK TRUAN

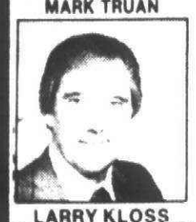
LARRY KLOSS


NANCY AUSMAN


MICHAEL KLOIAN


MARY ARMSTRONG

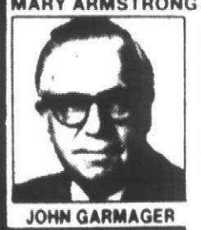
JOHN GARMAGER


KAREN BAUGHAN


AL DEZELL


SYLVIA KEOUGH


ED PRINGELMEIR


LARRY MARTIN

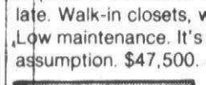
DALE CALLAWAY

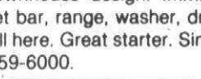
EARL KAVANAUGH

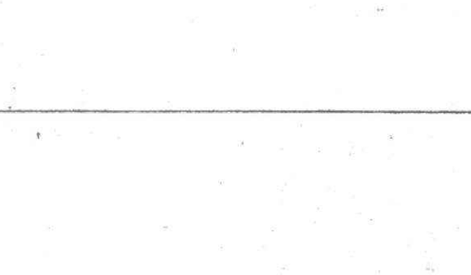

STANDS ALONE
in value and amenities. This has to be the best buy around with ASSUMPTION or LAND CONTRACT TERMS. Features include leaded beveled glass, main floor utility, 2½ baths, formal dining, custom cabinetry, the first in floor coverings, family room, fireplace, basement and attached garage. Northville Twp. Don't miss it! $104,500. 420-2100

POPULAR COLONIST RANCH
This immaculate home is located very near an elementary school. Enjoy the central air yet this summer and the cozy fireplace this fall. 3 bedrooms and 2 full baths, partly finished basement. $71,900. 459-6000.

FOUR ACRES
of rolling terrain surrounds this older home with basement, mature spruce trees, fenced pasture, barn with cement floor and 2 car garage. LONG TERM LAND CONTRACT. West of Plymouth. $68,000. 420-2100.

BARGAIN HUNTERS
Lowest price Condo on similar unit in Canton. 3 bedrooms, full basement, 1½ baths, approximately 1100 sq. ft. of living space. Freshly decorated. $47,500. 459-6000.

IMPECCABLE
home with all the sought after features such as first floor utility, 3 spacious bedrooms, sunken living room, privacy patio off family room with fireplace, basement, completely furnished, attached garage and accented by lush landscaping. LAND CONTRACT or ASSUMPTION AVAILABLE. $75,900. 420-2100.

FIT FOR A KING
Very nicely decorated tudor colonial with lots of extras. 4 bedrooms, 2½ baths, family room, fireplace with glass door, upgraded carpeting, professionally landscaped. Assumable mortgage. Great Sunflower Sub with its pool, tennis courts and commons area. $95,500. 459-6000.

2 ACRES
Unbelievable value in this 3 bedroom custom built home with 24 ft. family room, fireplace, huge screened-in porch, 2 baths, additional living space for mother, polo barn and attached 2 car garage. CONTRACT TERMS. Only $75,900. 420-2100.

BLENDED RATE
available on this 3 bedroom, 1½ bath brick colonial. Sip your morning coffee watching the birds and squirrels playing. Backs to woods. 2 car attached garage. $72,900. 459-6000.

SOMETHING SPECIAL
Well maintained 3 bedroom ranch with excellent decor, aluminum trim, new furnace, central air, fantastic recreation room features bar, gas log fireplace, large built-in closet and brick planter, 2 car garage. Wayne area. $69,950. 464-8881.

NEAR SCHOOL
Have a big garden next year and enjoy this new 3 bedroom ranch. Full basement is extra high. Lovely large rooms, 2 car attached garage, cedar exterior. Built-in range, dishwasher and disposal. $62,500. 459-6000.

CANTON 20 YEAR LAND CONTRACT
available with $15,000 to $20,000 down and asking only $63,900, for this 3 bedroom brick ranch with full basement, family room, and large country kitchen with built-ins. The new 18 x 24 garage is an added feature for this Holiday Park beauty. 420-2100.

SUPER STARTER
Excellent location for this great little starter home. 2 bedroom, 1 bath small home surrounded by large, expensive homes on a very nice lot. $36,900. 459-6000.

SIMPLE ASSUMPTION
and ready to occupy, offering central air, 3 bedrooms, basement also under family room, large patio and very convenient to X-ways and shopping. $63,900. 420-2100.

LARGE TREED LOT
Beautiful Coventry Gardens. Super nice 3 bedroom, 1½ bath, two story. Sun deck upstairs. Land contract terms available. Convenient location. $74,900. 459-6000.

BEST BUY
along with big beautiful trees. This spacious home offers 4 bedrooms, a fabulous family room with fireplace, formal dining, basement, quiet street, attached garage and priced at only $79,900. 464-8881.

PLYMOUTH LANDING
Popular 3 bedroom Townhouse design. Immaculate. Walk-in closets, wet bar, range, washer, dryer. Low maintenance. It's all here. Great starter. Simple assumption. $47,500. 459-6000.

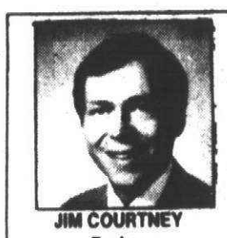
JIM COURTNEY
Broker

Century 21
GOLD HOUSE

INVEST IN REAL ESTATE OR YOURSELF

Dear Novice Investor:

Investing in real estate is the best hedge against inflation. Real estate in the past has out-performed all other investments. So that you might make a wise decision in your investing, you can do one of two things: you can call one of our professional associates, or you can call one of our managers, or our training director, or me. We will be glad to show you how you might secure your real estate license in order for you to acquire the knowledge to invest on your own.

Good Real Estating,
Jim Courtney


FRED MIOTKE
Training Director

CAREER?
Thinking about Real Estate as a career? If so, join us the evening of Thursday, Sept. 3, 1981 at the Plymouth Hilton, Room E, between 7:00 and 7:30 p.m. and meet our training director, Fred Miotke, and have all your questions answered. If you cannot make it, call 459-6000 or 420-2100 for a confidential interview.

FLEXIBLE FINANCING
Immediate occupancy at closing. Large corner lot and privacy. Full basement. 3 bedrooms, 1 bath brick ranch. Best buy in Livonia. $61,900. 459-6000.

HOMES AND GARDENS
magazine featured this home in 1976 as the "French Country Charmer", an economical and spacious 3 bedroom (fireplace in 23 ft. master bedroom), formal dining, a fabulous view from every room with a balcony off each bedroom, fireplace in 23 ft. living room, family room, redwood deck, ⅓ of an acre, trees, inground pool, 2 car garage and privacy. Northville. Great Assumption. $93,500. 420-2100.

LIVE IT UP
First floor laudry, central air, garage door opener, in this 4 bedroom English Tudor. Fireplace in the family room plus full basement. All this in Sunflower Sub. $109,000. 459-6000.

SUMMER SPECIAL
Nice Quad, 3 bedrooms, 1½ baths, large family room with fireplace for the months ahead, many trees for shade now. Asking $59,900. 459-6000.

COUNTRY PARADISE
Rural atmosphere with 2700 sq. ft. of custom quality on half acre partially wooded. Offering large 3 bedroom sunken 35 x 25 gathering room, huge formal dining, main floor utility, oversized double garage, immediate possession. $106,000. 420-2100.

THE WOODS
Beautiful 2 bedroom upper unit with many great features, screened porch for privacy and view. Pool with club house. Simple assumption and land contract available. $78,900. 459-6000.

TREED PRIVACY
in City of Northville, featuring this fabulous colonial with 2½ baths, superbly finished basement, formal dining, spacious family room with fireplace, attached 2 car garage, LAND CONTRACT or SIMPLE ASSUMPTION. A MUST SEE! $89,900. 420-2100.

See your home on Cable 13! Yes, we are now on Cable 13, Plymouth, Canton and Northville's own cable TV station. For more information call: 459-6000 or 420-2100

VERY SPACIOUS
and tastefully decorated, 4 bedrooms, 2½ baths, formal dining, family room with fireplace and bar, Solarian floor in kitchen, basement and attached 2 car garage. GREAT TERMS — LONG TERM LAND CONTRACT or SIMPLE ASSUMPTION. $88,000. 464-8881.

CENTURY 21 GOLD HOUSE
42875 5 Mile Rd. *Near Plymouth Hilton*
PLYMOUTH 420-2100

CENTURY 21 GOLD HOUSE
44523 Ann Arbor Rd. At Sheldon Rd.
PLYMOUTH 459-6000

EACH OFFICE INDEPENDENTLY OWNED AND OPERATED

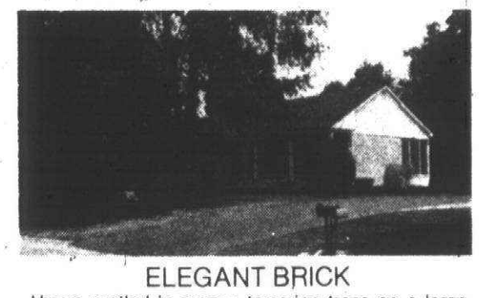

ELEGANT BRICK
Home nestled in among towering trees on a large lot. Four bedrooms, 2½ baths, 3 car sized garage. All rooms generous size. Screened patio with grill. Privacy, beauty and terms too! A preferred area of Plymouth. $138,000. 459-6000.

IMMACULATE
in prime area of Livonia, this sparkling 3 bedroom ranch is convenient to shopping and X-ways. Features central air, full basement even under family room with natural fireplace, covered wood deck, manicured lot and attached 2½ car garage. LAND CONTRACT TERMS. $84,900. 464-8881.

FARMINGTON
Open floor plan in Chatham Hills. Side entrance garage. Enjoy the earth tone decor in this 3 bedroom, 1½ bath ranch with family room and fireplace. Reduced to $104,900. 459-6000.

AFFORDABLE
Livonia brick home on large lot with trees, 2 bedrooms, den, spacious utility room, garage and immediate occupancy. Only $43,900. 464-8881.

GREAT BUY
Freshly painted 3 bedroom, 1½ bath brick ranch with attached garage in Canton. Central air, family room with fireplace, home warranty. All for $59,900. 459-6000.

COUNTRY SETTING
with this broad front ranch, 3 bedrooms, carpeted hardwood floors, basement with additional bedroom and half-bath, all proudly maintained. ASSUMPTION or LAND CONTRACT available. $53,900. 464-8881.

POSSIBLE V.A.
Large 3 bedroom brick colonial in Plymouth. Full basement, large master bedroom, family room with cozy fireplace. Fruit trees. Asking $69,500. 459-6000.

EASY LIVING
in this refreshing 3 bedroom home with central air, new cabinets in country kitchen, spacious family room, cathedral ceiling in large living room, maintenance free aluminum trim, party size patio overlooking manicured lot and handy man's oversized 2 car garage. Terms available. $64,500. 464-8881.

PRIME LOCATION
Livonia. Area of fine homes, close to expressways, schools, hospital. Come see this 4 bedroom, 2½ bath brick colonial with custom features and charm. ASking $96,900. 459-6000.

BUILT TO LAST
This is a great brick starter home with EASY TERMS, featuring a Florida room, 3 bedrooms (one 23 ft.) formal dining, finished basement with half bath, tree lined street, storage galore, garage and close to parks. $46,900. 464-8881.

HOME TOUR HOME
Superbly decorated throughout. 4 bedrooms, plus den, 2½ baths, finished basement, central air, garage door opener, all on quiet court in Northville. Asking $147,900. 459-6000.

BRING ME AN OFFER
That's right, one look at this 3 bedroom ranch with professionally finished basement, 1½ baths, central air, 2½ car garage, beautiful pool and deck and so much more you will write an offer today. Come take a look. 420-2100.

WATERFRONT
Custom built ranch on the shore. Nice open floor plan. 3 bedrooms, 2½ baths, stately pines, panoramic view. Land contract terms available. $159,000. 459-6000.

JUST REDUCED
1 acre, 4 bedroom brick home in Plymouth Twp. Wet plaster, ceramic tile bath, knotty pine kitchen, New Land Contract at 11% or assume existing Land Contract at 9%. Very negotiable. $72,000. 420-2100.

FLEXIBLE FINANCING
All brick and aluminum ranch with 3 bedrooms, 1 bath, large garage, finished basement, fenced yard. Plymouth Twp. location. All for $69,900. 459-6000.

BEAUTIFUL HISTORICAL HOME
Restored to perfection from top to bottom. Move into the past, but carefully selected touches give modern comfort. Beautiful stained glass window, 10 very large rooms, main floor utility, basement, attached garage on ¾ acre treed city lot. Could be 2 family income. Featured on Northville's Historical Tour. A must to see! Contract Terms. $159,900. 420-2100.

QUIET COURT
in Canton. Large country kitchen, 3 bedrooms, 1½ baths, wood deck, landscaped, newly painted Colonial. Asking $74,900. 459-6000.


JIM STEVENS
Manager

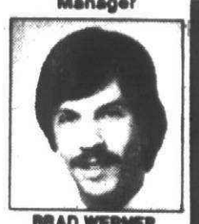
BRAD WERNER


BETTY MILLS


TRENA RUCKER


BETTY BARRY


BOB AITCHISON


SCOTTIE FLORA


BARB STAHL


RAY IAVASILE

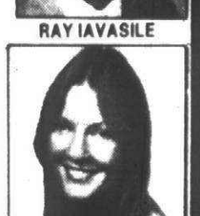
DIANE BRAYKOVICH


MARTHA BENTLEY


ELAINE SANDS

HELEN KAVANAUGH

DANNY REA


JUDY TRYBULEC

EILEEN AGIUS

CONNIE YAUCK

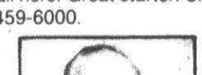
ELSIE MANSON


MARLENE BARCZUK

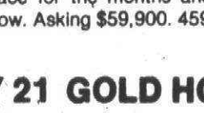
FRANK RILEY

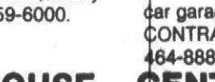
AJEET KANG

PAT HANCHETT

VERNA HOGLE

DOUG COURTNEY

RICK FATYMA

BILL PALMER

LLOYD COURTNEY

BOB WALTERS

WANDA MILLS

AL DUBUQUE

JANE KEHNER

CY ADAMS

DENNIS SAFFRON

ANN RUGG

BILL RUGG

NORMA PETERSON

ROB FUNK

CLASSIFIED REAL ESTATE

314 Plymouth-Canton

BY OWNER - Wooded area adds depth to 4 bedroom, 2½ bath Colonial in small Subdivision. Central air, electronic air cleaner, family room with fireplace, first floor laundry, formal dining & living room. 100 ft. on curve. L.C. possible. Reduced to $83,000. Open Sun. Aug. 16, 2-5. 6265 Porteridge. 453-2195

314 Plymouth-Canton

BUYER'S BARGAIN, by owner 3 bedroom quad with den, 1½ baths, large kitchen with doorwall to patio, family room with full fireplace, central air, extra large lot, completely fenced, gas grill, located opposite children's park, many extras. Priced to sell at $59,900. 981-0084

314 Plymouth-Canton

CANTON-3 bedroom Ranch, 1½ baths, family room fireplace, full basement, 2 car attached garage. 10½% Assumable Mortgage. $74,900. 455-1161

CANTON- 3 bedroom Ranch, family room, fireplace, completely finished basement, in ground heated pool. $63,000. 455-3840

314 Plymouth-Canton

CANTON, ASSUME 9¾% !! Study, 4 bedroom, 2½ baths, dining room, family room with fireplace, wood deck, upgraded insulation. $92,000. 455-5492

BY OWNER- Holiday Park Sub. 4 bedroom Cape Cod, 2 full baths, family room-fireplace, country kitchen. Blend-mortgage rate. $64,900. 459-1492

314 Plymouth-Canton

BUILDER'S MODEL - open Sat. & Sun. 2-5. 42429 Woodbridge Dr., N. of Palmer, W. of Lilley. Landscaped 3 bedroom brick ranch, 1½ baths, family room/fireplace, basement, attached 2 car garage, up-graded carpeting. Will consider 11% land contract. Asking $74,990. Call One Way. 459-5222

RE/MAX
FOREMOST INC.
422-6030

Call for a free Market Analysis on your home today . . . and find out why the RE/MAX Professional is "Above the Crowd!"

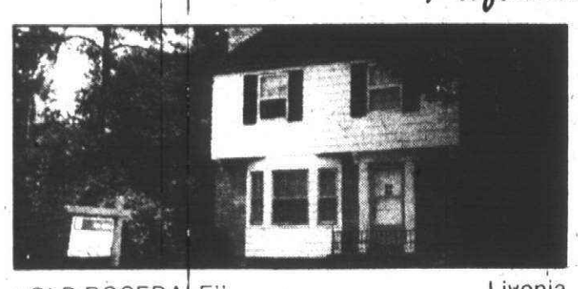

"OLD ROSEDALE" Livonia
Nice starter Colonial! Beautiful park-like 80 foot lot! Earthtone decor, natural fireplace, 1½ baths, finished basement! Aluminum trim! Newer roof and furnace! $64,900.
Call "kathy rockefeller" 422-6030

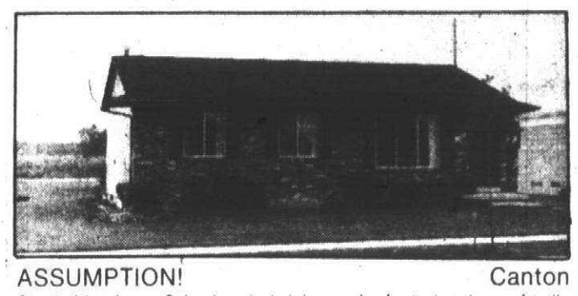

ASSUMPTION! Canton
Steal this sharp 3 bedroom brick ranch, featuring large family room with natural fireplace and country kitchen. Low Assumption terms. Asking $53,900.
Call "jim craver" 422-6030

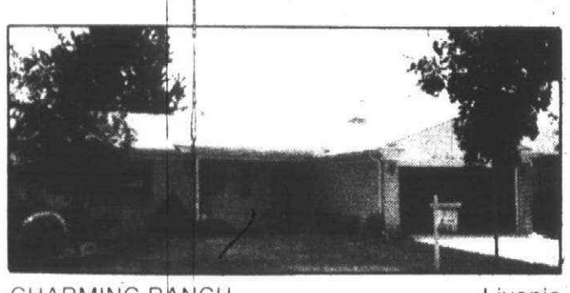

CHARMING RANCH Livonia
3 spacious bedrooms, family room with natural fireplace and large country kitchen with appliances, central air and good terms. Asking $77,400.
Call "bob craver" 422-6030

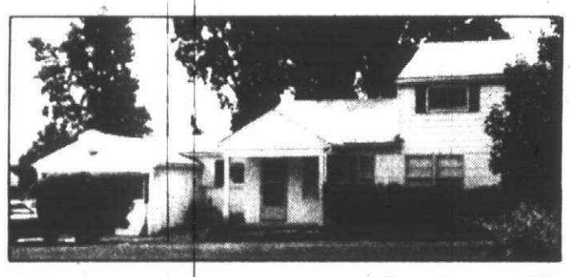

TERMS! Farmington Hills
4 bedroom colonial on a large country lot. Almost 1800 square feet. 1½ baths with attached garage. $15,000 down secures an 11% Land Contract. Won't last. Asking $58,900.
Call "bob craver" 422-6030

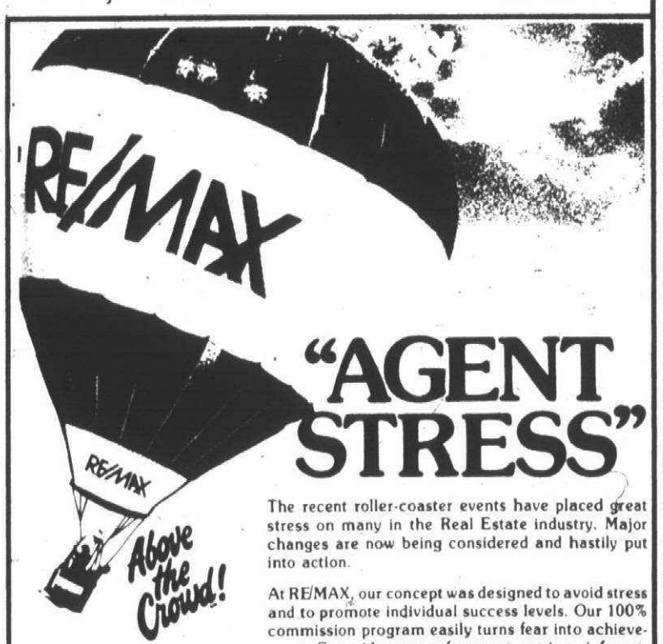

"AGENT STRESS"

The recent roller-coaster events have placed great stress on many in the Real Estate industry. Major changes are now being considered and hastily put into action.

At RE/MAX, our concept was designed to avoid stress and to promote individual success levels. Our 100% commission program easily turns fear into achievement. Our wide range of support services, informational systems, marketing programs, and genuine concern has eliminated stressful situations for the many Real Estate professionals who have joined RE/MAX.

Even in these erratic times, we continue to grow. We're relaxed in the knowledge that we had a "right idea" all along. In fact, we currently have a few openings in our organization for selected individuals.

We understand what you're going through. It could well be your professional survival. We know proven ways to lift your spirits...and your income. Relax, and give us a call.

RE/MAX FOREMOST INC.
16332 Middlebelt
Livonia 48154
422-6030

314 Plymouth-Canton

PLYMOUTH-CANTON SCHOOLS Land Contract or $9800 assumes 9¾% mortgage on spacious 4 bedroom colonial. Oak cupboards, huge fireplace, top of the line built-ins in 20ft. kitchen, attached garage. Will sacrifice for $66,500. Call owner. 397-3012

PLYMOUTH. Lakepointe, 3 bedroom quad, 2 bath, large family room with fireplace, den or 4th bedroom, toy room, mint condition, many extras. $78,500. By owner 420-0648

A Little Bit Country

New listing. 4 months old Colonial of 1850 sq. ft. 3 bedrooms, formal dining, full basement. Entirely upgraded fixtures, lighting, carpeting, etc. 10% interest! $74,900. Sal Pennington, 663-2377. Office 994-4500

Spear & Associates

Attention:
Transferees & Executives
$11,000 assumes a 12¾% 30 year mortgage on a meticulously maintained and professionally decorated 4 bedroom 3 bath quad-level in Mayfair Village. Wood trim, crown moldings, 28 ft. raised deck, immediate occupancy, plus much more. Open Sun. Call for particulars.

FRANK RILEY
Century 21
Gold House Realtors
459-6000

BARGAIN 11½%

Cute 3 bedroom brick ranch, finished basement, attached garage, 2 baths, immediate occupancy, near Warren & Sheldon. All new carpet, wall and flooring in earth tones. ASking $67,900, anxious! Call 522-6000 or 459-5222

ONE WAY

Big Opportunity
Executive can offer a $17,900 simple assumption or $15,000 land contract on this clean 4 bedroom, 2½ bath brick colonial in neutral tones. Featuring - formal dining room, family room with mantled fireplace, window treatments, upgraded lighting and bath fixtures. Partly finished basement. 2½ attached garage and wood deck overlooks 80 x 217 park-like lot. In excellent North Canton area. Big savings at only $70,900. Call

CENTURY 21
Hartford West, Inc. 453-7600

INGROUND SWIMMING POOL
4 bedroom Colonial with 2½ baths, family room, natural fireplace, dining room, full basement, attached garage with electric eye, immediate occupancy and terms. Asking $73,500.

GARLING
Realty
453-4800

314 Plymouth-Canton

INTOWN PLYMOUTH - reduced for Quick Sale. $70,000.
OPEN HOUSE. Sat. & Sun., 2-5PM. 229 N. Harvey. 3 bedrooms, 1½ baths, central air, dishwasher, finished basement, 2 car garage, wood floors, leaded windows, open staircase, window coverings & appliances included. Beautifully redone thru-out. 9% Land Contract available. Call 459-7875 or 425-4540

BLEND and LAND CONTRACT OFFERED. Open floor plan colonial. Lots of attractive cupboards and excellent counter space. 3 bedrooms, 1½ baths, full basement, 2 car attached garage, family room with brick fireplace with doorwall that opens to a patio with gas BBQ and private yard. $62,900.

Chamberlain
626-9100

CANTON - builder's models open daily 1-6 PM., except Thurs. 45291 Brunswick, N. Warren, E. Canton Center. Choose from 3 plush fully decorated and landscaped homes (colonial or quad), all with family rooms, fireplaces, multiple baths, formal dining rooms, attached 2 car garages and more. Builder will talk terms. Priced from $98,990. Call One Way. 459-5222

CANTON- By Owner. Sheldon & Joy. Year old charming 3 bedroom colonial. 24ft family room, draperies, self cleaning range, carpeting, landscaping. Large assumable mortgage at 11¼%. Owner transferred to California. $75,000. 455-5175

CANTON TOWNSHIP
CANTON CENTER RD.-WARREN

9½%
$75,990 to $86,990
BUILDERS CLOSEOUT
Limited amount of 9½% loans on 4 bedroom brick colonials and 3 brick ranches.

All with family room, fireplace, laundry room on main floor, full basement, dishwasher, attached 2 car garage. Numerous extras.

Models in Windemere Sub. OPEN SAT., SUN., MON., 1-6 PM. Call 459-3630 or 559-0532. Ask for Bonnie.

CANTON- By Owner. 3 bedroom brick ranch. Central air, inground heated pool, 2½ car garage, burglar alarm system, full basement, fireplace & much more. $69,900. Call after 4pm. 397-2329

Quad-Level - Terms
This home offers all you've ever wanted plus much more. 4 bedrooms with full private baths and walk-in closets off of 2 of the bedrooms, formal dining room and dining area in kitchen (stove/oven, range, dishwasher included). Huge family room with fireplace, upgraded carpeting and custom drapes throughout. 2 car attached garage, patio, underground sprinkling system and $3,500 of professional landscaping. 2200 sq. ft. of living area and of course air conditioning for those hot summer days. Asking $89,500 with $20,000 down on a simple assumption mortgage. Call

CENTURY 21
Hartford West, Inc. 453-7600

314 Plymouth-Canton

CANTON - 4 bedroom, 2½ bath Colonial, attached 2 car garage, family room fireplace, outside Maintenance-free, energy efficient, central air, simple 9¼% assumption possible. $77,900. 455-8742

COMPLETE DUPLEX - Canton area. Residential area. 3 bedrooms each, attached garage, basement. One rented, vacant 1 with air & other extras. $106,000. Assumable 7¾% 453-1550

Plymouth Ranch
12,000/$15,000 Down
All you've looked for ... 4 bedrooms, 2 full baths, finished basement, formal dining and yes a hot tub in the recreation room. Beautifully decorated home in neutral tones throughout, family room with woodburning fireplace too. This can all be yours for $69,900 with $12,000 $15,000 down on a 3-5 year land contract.

CENTURY 21
Hartford West, Inc. 453-7600

OPEN HOUSES SUN 12-3PM
2054 Cavalier - Look no further, this 3 bedroom colonial has all the room you're looking for. Requalify assumption at 12%
44571 Westminster Way - Assumption at 8¾%. This is one to see. 4 bedroom colonial with large family room, natural fireplace, dining room & 1½ baths plus many extras.
44533 Nantucket - Assumption at 8¾%. 4 bedroom colonial tastefully decorated. Call today for more details.
ERA TRIDENT 459-4422

PRICED TO SELL FAST!!
Don't miss this value of a lifetime. Completely decorated former model 3 bedroom 1½ bath colonial. Family room has beamed ceiling, textured walls, and large fireplace. Many extras including: beautiful pool, central air, landscaped lot, garage door opener, and much more. Too good to be true at only $71,900. Call:
WANDA MILLS
Century 21
Gold House Realtors
459-6000

Simple Assumption
Lovely brick Ranch, large family room, living room, 3 bedrooms, country kitchen, 2 car attached garage; located in one of the nicest Subs in Canton. Home Owners' Warranty. $76,900.

Century 21
ROBEC PROPERTIES
851-7711
EXECUTIVE RELOCATION SERVICES

314 Plymouth-Canton

OWNER MUST SELL immediately, great terms. 10% simple assumption, approx. $20,000 down. 4 bedroom, 2½ bath quadonial, backs up to woods, excellent private floor plan. All offers considered. $79,000. After 5pm 981-0488

OLD VILLAGE
Large 4 bedroom aluminum sided home, dining room, basement, fenced yard, low down on land contract and immediate occupancy... asking only $49,900.

GARLING
Realty
453-4800

CUTE CHALET
Central air, 2 baths, lovely thick plush carpet, great family room, beamed ceiling, country kitchen, formal dining room, unique lay-out, transferred owner 10% simple assumption. Asking $69,900. Call 522-6000 or 459-5222

ONE WAY

OPEN SAT. 1-4
43156 Lancelot Sharp 4 bedroom colonial in excellent area features 2½ baths, central air, carpeting throughout plus much more. Stop by and look. Call ROW for directions. $73,900

CENTURY 21
TODAY 525-7700

PLYMOUTH TOWNSHIP - By Owner. 3 bedroom colonial, fully carpeted family room with fireplace, fully tiled basement, 2 car attached garage with electric door opener, 12 x 20 screened porch. Well landscaped. Whole house exhaust fan, new wood Thermo-pane windows. Many extras. Appraisal price, $75,500 - asking $67,900, assume $26,000 8½% mortgage. Call 453-5956

$23,000 Assumes
Owners are moving to Tennessee! They are offering a beautiful 10¾% simple assumption! It will take only 2 weeks to move you in! Now look what awaits you - 4 large bedrooms, 2½ baths, a beautiful full finished basement, central air, an outstanding fireplace and more. We've reduced the price to $82,500. Hurry owners ANXIOUS. Call

CENTURY 21
Hartford West, Inc. 453-7600

1ST OFFERING
9% Land Contract
Retired owner wants quick sale on this proudly maintained 3 bedroom energy efficient home centrally located in one of Plymouth's finer areas. Formal dining, library, full basement, covered porch, patio and garage complete this unique setting. Asking $60,000 with $15,000 to $20,000 at 9% for 8 to 10 years. Call

CENTURY 21
Hartford West, Inc. 453-7600

8¾% ASSUMPTION
or 13¾% Wrap-around on upgraded 4 bedroom, 2½ bath colonial. $85,000. Call JOAN S.

Century 21
Boardwalk div. 459-3600

315 Northville-Novi

AMAZING SIMPLE assumption. Only $3,500 down plus $1,900 closing costs assumes 11½% mortgage. 3 bedroom ranch, 2½ baths, family room, attached garage, basement. Asking $78,000

ERA - MASTER ASSOCIATES
478-7550

APPROX. 2 ACRES
Old country farmhouse remodeled, very clean condition. Offers - 4 bedrooms, country kitchen, fireplace in family room, 2 baths, pole barn 30x40, 2 porches, excellent investment. Land contract $64,900.

CENTURY 21
Nada 477-9800

Easy Land Contract
Beautiful 3 bedroom brick colonial surrounded with many trees on a beautiful lot. Offers - living room with wood burning fireplace, formal dining room, 1½ baths, country kitchen, finished basement, attached garage, occupancy at closing. $69,900

CENTURY 21
Nada 477-9800

LAND CONTRACT
Beautifully decorated & well maintained 4 bedroom, 2½ bath brick Colonial. Highlights include a formal dining room, large family room with natural fireplace, custom drapes, upgraded carpeting & offering easy land contract terms. $86,500.

HARRY S.
WOLFE
COMPANY
474-5700

NORTHVILLE
BEACON WOODS NORTH

Northville's country charm will surround you at Beacon Woods North. Located in easy access & schools, shopping, and expressways.

Some models available for immediate occupancy.

12¾% 30 year mortgages, subject to availability.

Priced From Mid $140,000 & up
Models Open Daily & Sunday 1-7
Close Thursday
Model Phone: 348-7300

Brokers Welcome

NORTHVILLE- Uniquely beautiful wooded area hilltop quad level. 3200 sq. ft. Assume 8¾% - remortgage 12¾% or land contract. $184,000. 348-1135

NOVI
LAND CONTRACT. 3 bedroom Brick Ranch, completely remodeled. Gold Crest Home Warranty, 2½ garage with 220 wiring - a Mechanic's Dream. Only $59,900.

Century 21
FAIR TOWNE CO.
626-8000

NOVI. Cozy 3 bedroom brick, carport, utility, large treed lot, completely modernized. Assume 7% mortgage or new mortgage. $49,900. Owner. 477-8980

REKINDLE YOUR DREAM
Of owning your own home. Walking distance to all schools. Features 3 bedrooms, full basement, breezeway, dining room and 1½ car garage. Great neighborhood! Take that step and call today. $78,000.
James Cotler Realty 349-4030

316 Westland Garden City

ASSUME with $6,300. Sharp aluminum ranch, $22,600 balance, $279 month total payments, 10½% interest. Call for address. Century 21, ABC. 425-3250

BY OWNER, Livonia Schools. 3 bedroom brick ranch, remodeled, large pantry, utility room, 2 car garage, simple assumption. $47,500. 425-5995

Century 21™
AMERICA'S NUMBER 1 TOP SELLER, CENTURY 21™

OPEN HOUSES

Open Sun. 1-4 Salem
10400 N. Territorial west of Napier Rd. Over an acre in the heart of horse country is this lovely 3 bedroom ranch with family room with natural fireplace, formal dining room, sun drenched kitchen, partial basement, garage, land contract terms. $64,900. 464-6400

Livonia - Open Sunday 2-5
36536 Munger - S. of 6 Mile, E. of Newburgh. Fantastic land contract terms, gorgeous 4 bedroom, 2½ bath colonial features a formal dining room, first floor laundry, spacious family room and fireplace, finished basement, 2 car attached garage. Must see! $94,900. 261-4200

Livonia - Open Sunday 2-5
19725 Maplewood - N. of Seven Mile, E. of Middlebelt. Take Bretton in East off Middlebelt. Super land contract terms. Well cared for 3 bedroom brick ranch, family size kitchen with built-ins, lovely finished basement, other good extras. Asking $57,000. 261-4200

Livonia - Open Sunday 1-4
11048 Flamingo - N. of West Chicago, W. of Middlebelt. Super nice 3 bedroom brick ranch features a 20x14 family room with natural fireplace, full finished basement, 2½ car garage. Land Contract terms, $63,000. 261-4200

Custom Built - Livonia
Situated on a lovely half acre lot is this quality built builder's home, features 1½ baths, first floor laundry, huge country kitchen, gorgeous family room with natural wood burning fireplace, full basement, 2 car garage. Assume 8.85%. $71,900. 464-6400

Livonia - Terrific Assumption
Low, low down will put you in this well kept 3 bedroom brick ranch, 1½ baths up, and an extra half bath in lovely finished basement, 2 car garage, great area. Asking $55,500. 261-4200

Over ½ Acre - Livonia
Situated on a beautiful lot is this lovely 3 bedroom brick ranch features 1½ baths, 18 ft. country kitchen, natural fireplace in living room, finished basement with bar, 2½ car garage. $59,900. 464-6400

Land Contract - Livonia
Spacious 3 bedroom, 2½ bath brick ranch featuring first floor den or possible fourth bedroom, sun drenched kitchen with built-ins, finished basement, central air and more. $58,900. 464-6400

5 Year Land Contract - Livonia Schools
Can't beat this 4 bedroom quad-level that is super sharp. Beautifully remodeled bath, quarry tile in kitchen, newer carpeting, custom drapes, tiled basement, 2 car garage. Good blend rate also available. Asking $58,900. 261-4200.

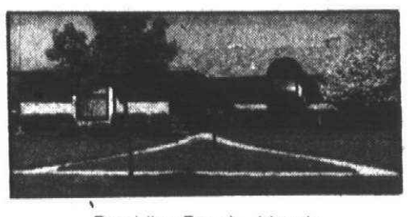

Rambling Ranch - Livonia
Five year Land Contract offered on this lovely 3 bedroom, 2 full bath brick ranch, country kitchen, family room with natural fireplace, full basement, 2 car attached garage. $77,900. 464-6400.

Dearborn - Super Starter
Nicely maintained 2 bedroom aluminum ranch style, formal dining room, eating space kitchen with lovely birch cabinets, great finished recreation room, garage. Quiet street, yet close to tennis and pool. Call for terms. $43,900.

Assume 9⅛% - Livonia
Fantastic assumable mortgage on this beautiful 1½ bath brick ranch featuring a huge 21 foot living room, Florida room, full finished basement with wet bar, 2 car garage and more. $59,900. 464-6400.

Westland - Good Terms
Land Contract or as little as 10% down on new mortgage. Super condition and sharply decorated. 3 bedroom brick ranch, family room with doorwall to patio, new ceramic bath, newer carpeting throughout, newer appliances. Seller moving - wants offer. Asking $57,900. 261-4200.

Rosedale Gardens - Livonia
Exquisite 3 bedroom brick Early American home, formal dining room, beautiful wood mantle natural fireplace in living room, bay window in sun drenched kitchen, full basement, garage, aluminum trim, balcony off master bedroom. Assume 9¼%. $67,900. 464-6400.

Lyon Township - Condo
Excellent assumption or Land Contract - Sharp, newly decorated, custom drapes and carpeting, 1 bedroom brick end unit, small complex in beautiful country setting close to town. Low association fees. Only $35,500. 261-4200.

Assume 8¼% - Livonia
Great Land Contract terms also available. Lovely 3 bedroom brick ranch, 2 full baths, sun drenched kitchen, finished basement and more. $45,900. 464-6400.

Livonia - Pride of Ownership
Immaculate 3 bedroom brick ranch featuring remodeled kitchen and bath, custom fireplace, finished basement with full bath and fourth bedroom. Quality throughout, garage. Simple assumption or good mortgage terms. Asking $62,900. 261-4200.

Executive Colonial - Livonia
Elegant four bedroom, 2½ bath brick colonial offers first floor den or fifth bedroom, formal dining room, family room with natural fireplace, first floor laundry, finished basement, 2 car attached garage. $95,900. 464-6400.

10 Year Land Contract - Plymouth Township
New on Market. Very well kept and beautifully decorated 3 bedroom colonial in great area. Spacious family room, 1½ baths, central air, finished basement, 2 car attached garage. $74,900. 261-4200.

Bargain Priced - Livonia
Just reduced $8,000 (for a fast sale) is this UNDERPRICED 3 bedroom brick ranch in the much desired Five Mile-Newburgh location. Features a huge 23 foot country kitchen with doorwall, full basement, hardwood floors, aluminum trim. $49,900. 464-6400.

Land Contract - Redford Township
Great family home in South Redford. Custom throughout and very spacious. Plush living room with natural fireplace, delightful kitchen with built-ins, beautiful family room, 4 roomy bedrooms, 1 full and 2 half baths, full finished basement, 2½ car attached garage. Much more. $69,900. 261-4200.

Simple Assumption - Livonia
Brand new 3 bedroom, 1,600 sq. ft. brick ranch, completely decorated, 2 full baths, beautiful country kitchen with oven, range and dishwasher, lovely beamed ceiling in family room with natural fireplace, stained wood trim throughout, full basement, 2 car attached garage. $85,900. 464-6400.

Land Contract - Livonia
Lovely 3 bedroom 1½ bath brick ranch, family room with natural fireplace, partially finished basement, 2 car attached garage, private redwood deck. $66,900. 464-6400.



Land Contract - Livonia
In lovely Castle Gardens. Immaculate 3 bedroom ranch, beautifully decorated, family room, 1½ baths, a fantastic recreation room with wet bar and full wall brick fireplace, a lot of custom features, 2 car garage. Owner anxious. Asking $65,900. 261-4200.

CENTURY 21
HARTFORD SOUTH
37609 Five Mile
464-6400

2 OFFICES & OVER 40 TRAINED SALES ASSOCIATES READY TO MEET YOUR EVERY REAL ESTATE NEED

CENTURY 21
HARTFORD SOUTH
11655 Farmington Rd.
261-4200

EACH OFFICE INDEPENDENTLY OWNED AND OPERATED.
EQUAL HOUSING OPPORTUNITIES
O&E



ROBERT BAKE ~ Realtor
1005 W. Ann Arbor Trail
Plymouth 453-8200

CAN THE OTHERS COMPARE SO FAVORABLY? WE THINK NOT ... FOR THIS CITY OF PLYMOUTH Colonial has been extensively up-graded with new floor coverings, kitchen re-modeling, bathroom improvements, aluminum trim, etc. Tasteful interior selections are further carried to the outdoors where the rear yard is especially attractive. Inside, there are 4 bedrooms, 2½ baths, a formal dining room, family room with fireplace, a delightful kitchen and breakfast area with new non-wax flooring, full basement, and 2½ car attached garage with a new sectional door and openers. Walking distance to both Bird and West Middle schools. A SUPERB VALUE AT $86,900. 453-8200.

NORTHVILLE! THE BEAUTY AND WARMTH expressed in this center entrance New England styled Colonial is acknowledged by all. A majestic setting in the Edenderry Hills/Shadbrook area places this home in a premier neighborhood. 4 bedrooms (all large), 2½ baths, a separate formal dining room, a welcoming quarry tile foyer, an oversized family room with bookcases and fireplace, full basement, and side entrance 2½ car garage with openers. A delightful covered porch with access from both living room and breakfast rooms sets the pattern for this very handsome home. SO VERY SPECIAL AT $138,900. 453-8200.

CITY OF PLYMOUTH! ALL READY TO BE LOVED AND LIVED IN! The timeless appeal of this well styled brick home is further flattered by its distinguished tree-lined location off Penniman Ave. Here, there are 3 bedrooms, 2 full baths, a study, formal dining room, an inviting screened porch, a cozy recreation room, and a 1½ car garage. The best of rear yards boasts creative patios and privacy fencing. Aluminum trim and LAND CONTRACT TERMS. $74,900. 453-8200.

NEVER BEFORE OFFERED! PLYMOUTH! EMINENTLY LIVABLE, THIS GERISH built two story traditional emulates its New England origins in both proportion and exterior details. Backing into a commons area is further cause to consider the endless qualities of this charm-filled home. A welcoming entrance foyer is distinguished by a wood baluster open staircase. 4 large bedrooms, 2½ baths, a study, formal dining room, a family room with a handsome fireplace, first floor laundry, a walk-out basement, and site entrance 2½ car garage. A REFRESHING AND UNIQUE FLOOR PLAN GIVES ADDITIONAL IMPORTANCE TO THIS CUSTOM HOME. AN ASSUMABLE MORTGAGE! $156,900. 453-8200.

NEW ON THE MARKET! NORTHVILLE! IMPROVEMENT WOULD BE DIFFICULT, INDEED, with ownership of this striking L-shaped Colonial. There are 4 bedrooms, 2½ baths, a formal dining room, family room with fireplace, first floor laundry, basement, and 2½ car attached garage with opener. New vinyl clad double hung windows, underground sprinklers, Central Air, and aluminum trim are among the comforting features of this highly pampered home. $114,900. 453-8200.

CITY OF PLYMOUTH! A HOME THAT OFFERS A LOT OF VALUE FOR THE DOLLAR. 3 bedrooms, 1½ baths, formal dining area, family room, an enclosed porch, and 2½ car garage. Aluminum trim for easy exterior care, a newer 1979 furnace, and an easily reached assumable mortgage. $62,900. 453-8200.

NEARLY TWO ACRES OF THE BEST SURROUNDINGS: LOVELY TREES, PEACE AND QUIET, FRUIT TREES, GARDEN PLANTS AND FLOWERS THAT WOULD TAKE YEARS TO DUPLICATE. 3 or 4 bedrooms, 2 full baths, an enclosed porch, a 20x16 family room, a large kitchen, and a super-sized garage work-shop combination. THE BEST POSSIBLE COUNTRY ROAD LOCATION. $74,900 WITH LAND CONTRACT TERMS. 453-8200.

CITY OF PLYMOUTH! OUTSTANDING CARE HAS BEEN GIVEN TO THIS ONE STORY BRICK HOME. A beautiful yard and crisp exterior charms the eye. 3 bedrooms, 1½ baths, a finished recreation room, and attached garage. Hardwood floors, aluminum trim, appliances remain, and a gas barbecue are among the many qualities of this well located original owner home. $67,900. 453-8200.

CLASSIFIED REAL ESTATE

316 Westland Garden City

A BARGAIN BUY

$367

TOTAL MONTHLY PAYMENT FOR QUALIFIED BUYERS

Based on Sales Price of $41,900 with FHA 235(d) Mort. of $38,000 at 15¼%. Total monthly payment of $631.73 less Gov't subsidy of $265.11. Total Home Owner payment $366.62. Annual percentage rate 16½.

FULL BASEMENT
3 BEDROOMS
WALL-TO-WALL CARPETING

Model located 34836 Glen, Westland S. of Cherry Hill E. off Wayne Rd.
Open Sat. 1-5 & By Appointment
SELIGMAN & ASSOCIATES
455-2400 728-0680

CREAM PUFF!
WAYNE RD. GLENWOOD AREA

An absolute charmer! Fully carpeted 3 bedroom brick ranch with a spectacular ravine lot with towering trees and stream, huge comfortable living room with dynamic natural fireplace and dining L, modern kitchen with dishwasher and new Solarium flooring, rear Florida room, oversize 2½ car attached garage with door opener, aluminum trim and much, much more! (Possible lot split). Newly offered at just $64,900. Call Ken Dvidock.

CENTURY 21
Hartford 429, Inc. 981-2900

COOL OFF IN THE POOL

It's a 28 ft. round one! 1973 4 bedroom tri with family room, fireplace, den, BIG kitchen, 2½ attached garage, lots! Only asking $68,900. Good terms.

WILL TIPTON
427-5010

DOUBLE LOT, garage, 3 bedroom home, Garden City. Good assumable mortgage, $259/month. By Owner. 525-7855 or 664-1742

GARDEN CITY, by owner, 3 bedroom ranch, new furnace, maintenance free brick, 1 blk. from schools, full basement, $47,900. 421-6107

GARDEN CITY, BY OWNER
3 bedroom tri-level, country kitchen, dining room, 1½ baths, family room, garage, Land Contract, $54,900, $15,000 down. Start Calling Fri. 422-3867

GARDEN CITY, 3 bedroom ranch, Cedar siding. Nice neighborhood. Special landscaping. Backyard on lovely park. Country kitchen. Dishwasher & disposal. 1½ baths. Central air. Basement. 1½ car garage. Heated & insulated. With extra attached den, carpeted, heated & air conditioned. Possible land contract. $67,000. 425-1574 522-0199

LARGE LOT

Exceptional value in this 3 bedroom brick, split level. Beautiful family room, central air, country kitchen, patio with barbecue, 2 car garage. Land contract terms. Asking $54,500.

CENTURY 21
TODAY 525-7700

LIVONIA Schools. $900 down FHA or GI. 2 lots, basement, garage, newly decorated, good value. Century 21, ABC 425-3250

LIVONIA SCHOOLS. Open Sun. 1-5PM. Newly decorated 3 bedroom brick Ranch, 3½ baths, 2½ car garage, finished basement. 421-2619 or 522-6297

LOW DOWN L.C.

Late model brick ranch, 3 spacious bedrooms, 1½ baths, country kitchen, huge family room with fireplace, beautifully finished basement, central air, 2 car garage, immediate occupancy, private setting at end of street. $60,500

Castelli
525-7900

LOWER INTEREST

Beautifully decorated all aluminum starter home, huge bedrooms, super kitchen, carpeting thru out, 2½ car garage, above ground pool & deck, call for a quote on interest rate with very little down. $36,900

Castelli
525-7900

NEAR GOLF COURSE. 1.9 acres. Custom $69,900 brick ranch, finished basement, full bath plus two ½ baths, attached 2 car garage, natural fireplace and more. Vacant. Land contract or $2000 down. Century 21, ABC, Marie Cotter. 425-3250

ONE CALL DOES IT ALL!
Place your classified want ad in Suburban Detroit's finest market
The Observer & Eccentric Newspapers
591-0900 Wayne
644-1070 Oakland
852-3222 Rochester/Avon
Use your Visa or Master Card

OPEN SUN. 12-5. 29056 Hennepin. 4 bedrooms, large kitchen, fenced half acre, 2 car garage. Country living in the city. $63,000. 421-4324

OVER AN ACRE

Sharp 2 bedroom brick ranch. Beautiful country kitchen. Family room with fireplace. 2 car garage. Beautiful lot with trees. Land contract terms. Asking $57,900.

CENTURY 21
TODAY 525-7700

Starter Special

Beautiful 2 bedroom aluminum ranch with full basement, 1½ car garage. Move-in condition. Excellent location. Call today. $39,900.

CENTURY 21
TODAY 525-7700

SUPER LAND CONTRACT

Don't miss this nice 3 bedroom, 1½ bath brick ranch with central air, appliances, basement, fenced yard, 2½ car heated garage and more for $49,900.

CENTURY 21
CORNERSTONE 478-4660

Super Starter

Or Retirement. 2 bedroom with large living area and attached garage. New FNMA Mortgage or 7% assumption. Call JOAN S.

Century 21
Boardwalk div. 459-3600

TERRIFIC TERMS

Seller relocating & anxious to sell this sharp & clean 3 bedroom brick ranch home. Featuring a modern kitchen, full finished basement with fireplace, plush carpeting, & garage. Land Contract terms. $57,900.

HARRY S
WOLFE
COMPANY
474-5700

WAYNE-WESTLAND

Schools, super 3 bedroom brick ranch, carpeting thru out, country kitchen, remodeled bath, finished basement, bar, 2 car mechanics dream garage with burglar alarm, beautiful 16x32 inground pool. $46,900

Castelli
525-7900

O&E

316 Westland Garden City

TONQUISH SUBDIVISION

Sharp open look 3 bedroom ranch, air conditioning, fireplace, family room, carpeting throughout, 2 car attached garage, beautifully landscaped. $58,900. Flexible Terms. Buyers Only. 326-1520

WESTLAND - super sharp 3 bedroom ranch, 2 car garage, L.C. terms, only $39,900.

WAYNE - assume $5000 move in, no credit check, no qualifying, brick colonial, basement, $37,900.

CLASSIC
422-4400

WESTLAND $6000 DOWN

3 bedroom brick ranch, remodeled, plush neutral carpeting, full finished basement, 2½ car, landscaped, aluminum trim. Sharp. $445 month. $52,900. 478-5596 Tom Schroder Realty 348-3104

318 Redford

"ASSUME"

ONLY 9¾%. Sharp 4 bedroom brick colonial with spacious kitchen, pass hall, finished basement and more. Inquire for details.

JUST LISTED. Sprawling 3 bedroom brick ranch on ½ acre with family room, game room, fireplace, attached garage and more. Below market value.

CENTURY 21
TODAY 538-2000

ASSUMPTION - owner transferred, wants offers. Immediate occupancy. 2 bedroom, 2 car garage, nice S. Redford area. ERA Reliance Realty. 538-8562

BEGINNER'S DELIGHT

IMMEDIATE OCCUPANCY. Adorable bungalow in move-in condition. Full tiled basement & priced to sell at $39,900. 2 bedrooms down & room galore up. Modernized condition, land contract terms.

HARRY S
WOLFE
COMPANY
421-5660

CIRCLE THIS AD

& view this home for a pleasant surprise. This maintenance free 3 bedroom home has been tastefully redecorated. Enclosed porch, 2 car garage & more for only $35,900. LAND CONTRACT terms.

CENTURY 21
CORNERSTONE 478-4660

COUNTRY IN THE CITY

Country like area on large treed lot, lovely 3 bedroom ranch, finished rec room with fireplace, garage, immediate occupancy. SIMPLE ASSUMPTION. $57,900.

Red Carpet
RICHTER & ASSOC. 522-3500

HOW SIMPLE. Assumption S. Redford Twp. 2-3 bedroom brick ranch with aluminum trim, 11½% interest, 1½ bath, complete family room with wet bar. Excellent condition. After 4:30 533-3180

REDFORD RANCH

Combine 3 bedrooms, 1½ baths, full finished rec room complete with wet bar & kitchen plus a screened porch and you have your new home priced at only $57,900. 851-9770

Rymal Symes

REDFORD, South. Immaculate 2 bedroom, fenced yard. Assume or blended rate, owner moving out of state, only $34,900. 937-1807

SIMPLE ASSUMPTION or land contract. Quality built 3 bedroom brick ranch with hardwood floors, marble windowsills, full basement & 2½ car brick garage. $54,900.
ERA TRIDENT 459-4422

THREE BEDROOM BRICK bungalow, tiled basement with lavatory, 2 car garage, central air. Buyers only $49,700. Possible land contract. 534-8885

WESTERN GOLF AREA
$52,900

Bargain priced on this custom 3 bedroom ranch, full basement, 2 full baths, attached garage. Terms available.
MAYFAIR 522-8000

1ST. OFFERING

PRICED RIGHT. Lovely 3 bedroom Aluminum Bungalow on large lot in S. Redford. Carpeted, enclosed porch, basement, 2 car garage, only $35,000.

Immediate Occupancy

BEAUTIFUL Brick Bungalow. Nicely decorated. 3 bedrooms, carpeted throughout. Basement, garage. BRING OFFERS.

EARL KEIM
538-8300
REDFORD INC.

302 Birmingham Bloomfield

ABANDON YOUR HUNT - BY OWNER
BIRMINGHAM

3 bedroom brick colonial, fireplace, rec room, air, 2 car garage, sunroom, deck, patio. Gorgeous! $110,000. 9¼%. (M-1526) SHARE LISTINGS. 642-1620.

BIRMINGHAM by owner. 1530 Maryland. Lincoln Southfield area. 4 bedroom brick home. All carpets & curtains included. Natural fireplace, 1½ baths, 12x36 screended back porch. New roof, aluminum trim, 2½ car garage with 2nd floor storage area & provisions for all utilities. $79,000.
Days 1-468-0671 Eves 642-5141

BIRMINGHAM, in town. 3 bedroom older home. Beautifully redone, finished lower level with kitchen. Large assumable mortgage, low interest. $137,500. 642-2230 644-1904

BIRMINGHAM
MAKE US AN OFFER!!!

Any offer will be considered - even Lease with Option to Buy. 4 bedroom, den, family room, 3 car garage. Anxious Seller! $109,900.

Century 21
ROBEC PROPERTIES
642-2550
EXECUTIVE RELOCATION SERVICES

BIRMINGHAM

Unusual ranch. 3 bedrooms, dining ell, family room, garage. All appliances, some furniture. Separate summer house on property. Carpeted, furnished, bar. Greater Bimfld. Rhodes. 642-0014

BIRMINGHAM

$15,000 Down assumes 9¾% Mortgage. Charming older Colonial has 3 bedrooms, formal dining room, living room, family room. $79,000. Call Cicely Brookover, 851-5500 or 624-7033
WEIR, MANUEL, SNYDER & RANKE

BUYERS' MARKET
WHERE ARE YOU PEOPLE?
EXCELLENT TERMS

Do you want good Birmingham Schools? Around 14 & 15 Mile & Lahser Rds.

MOVING TO CALIFORNIA

SELL or RENT 3 bedroom, living room, dining room, family room, 1¼ baths, full basement. Close to shopping! Asking $110,000.

ALSO, MOVING TO COLORADO

3 bedroom, 2 baths, family room, no basement, one acre. Private lot - $119,900.
Call Lillian Thompson, 855-3672 or office, 647-0500
REMAX OF BIRMINGHAM

302 Birmingham Bloomfield

BLOOMFIELD HILLS COLONIAL

12½%. 25 Year Simple Assumption Mortgage. Located on beautiful ¾ acre professionally landscaped lot with deck, patio & sprinkling system. This gracious family home features 5 bedrooms, 2½ baths & family room.
By Owner - $174,900. 646-4260

BIRMINGHAM

SHARP 3 bedroom ranch, in move in condition, convenient floor plan, walk to transportation, shopping & schools, blend rate available. $50,000. L.C. terms.

Hitchcock Gallery Of Homes
588-1870

BIRMINGHAM SCHOOLS

$18,000 moves you in. Decorator's own brick completely remodeled home with 4 bedrooms, 2½ baths, dining room, fireplace, Florida room, wooded lot, many additional features. $87,900.

CALL AL BUTTS
EARL KEIM GREENTREES
645-5800 644-7712

BIRMINGHAM - sharp 2 bedroom ranch, basement, garage, appliances. $18,000 assumption, at 10.25%, and or Land Contract. $45,900. 268-4478

BIRMINGHAM - 1749 PENISTONE
Lovely 4 bedroom, 2 bath Cape Cod, separate dining with built-ins. Near public transportation, schools. L.C. $82,000.
SHARE LISTINGS. B-1954 642-1620

Bloomfield Hills
33 Brady Lane

Stately manor home, circa 1911. 5 acres, 5 bedrooms, live-in quarters, 2 fireplaces, library, carriage house, 4 car garage, 3 baths, beautiful grounds, 2 screened porches, freshly decorated. $425,000. Brokers protected.
Thomas T. Demery, Broker
645-5091

BLOOMFIELD HILLS - PRIVACY. 1¼ acre lot, 4 bedrooms, 2½ baths, custom colonial, finished basement, plaster, cedar closet, large fireplace. 642-8950

BLOOMFIELD HILLS Schools. 3 bedroom Ranch with family room, 9¾% Assumable Mortgage. $407 per month. Must sell! $58,500. 335-5726

BLOOMFIELD HILLS TWP. - East - 1 acre treed residential lot, city water & sewer, corner of Eastover & Greentrees. 1st road S. of Long Lake. 1 blk. W. of Adams. By owner. $44,500. 548-4512

BLOOMFIELD HILLS - Charing Cross Estate. 10% Land Contract. Quick possession. Sacrifice, california bound. 3 bedrooms, 1½ baths, den, plus florida room, 2 fireplaces. Sprawling ranch on one acre treed lot. $99,500. 642-7449. or Robert at 435-6136.

Bloomfield Hills
New Home
5,000 sq. ft.
Offered By Builder
11% Terms
626-2524

ADAMS - BIG BEAVER AREA

Birmingham schools. 4 bedroom, 2½ bath, colonial in cul-de-sac. Family room & living room each with fireplace, dining room with bay window, spotless basement. Splendid wooded lot about ¾ acre with gentle brook. Close-in yet much privacy. Retired GM Exec will consider 3 year Land Contract or 5 year lease as well as conventional sale. $165,000. 642-3088

302 Birmingham Bloomfield

BLOOMFIELD - spacious family home, 3300 sqft, professionally decorated & landscaped 5 ample bedrooms, including large master suite. Separate study or 6th bedroom, 2½ baths, large family kitchen, finished rec room, central air. $137,900. 332-4444

BIRMINGHAM. 3 bedroom home, new throughout, 11¾% assumable mortgage with less than $16,000 down. Sacrifice at $58,300. Open Sat. & Sun. 12 to 5. 1936 Holland. 646-8047

BLOOMFIELD HILLS SCHOOLS

Outstanding 4bedroom Contemporary bridge home in Long Lake Estates. $219,900. BELOW MARKET MORTGAGE MONEY AVAILABLE. Immediate occupancy.
BIRMINGHAM PARK HOMES
851-5690
Brokers Welcome

BIRMINGHAM

3 bedroom brick ranch on corner. Enclosed breezeway, 2 car attached garage, full basement, immediate occupancy, bargain at new price of $65,000.
MOONEY 533-1600

BIRMINGHAM - 3 bedroom, 1½ story on boulevard street. Screened rear porch, carpeting, new gas furnace and water heater. Priced at $69,500 with assumable $48,000 mortgage.

GOODE
REAL ESTATE
A Goode Listing Is A Good Buy!
1411 N. Woodward 647-1898

BLMFLD. HILLS
- SCHOOLS -

SIMPLE ASSUMPTION on this lovely 4 bedroom Pillared Colonial standing on a ¾ acre lot. Special features include circular driveway, large bedrooms, library, formal dining room, central air, finished basement and much more. LOW ASSUMPTION at 12½%.. $168,900.

Century 21
ROBEC PROPERTIES
851-7711
EXECUTIVE RELOCATION SERVICES

BY OWNER

Large colonial home on spacious lot in Wabeek. Custom features throughout. Assumable mortgage, $310,000. For further information call 388-3653

BY OWNER - Beverly Hills brick ranch, 3 bedrooms, 2 car attached garage, large summer porch, fireplace, large lot 120 ft. wide. $70,000. $15,000 down, land contract. Buyers only. 647-8275

BLOOMFIELD HILLS-WABEEK

1900 Seminole Court. Assumable mortgage at 12½%. Buy direct from builder. Super elegant new custom home. 4 bedrooms, library, double foyer, living room, family room, walk out lower level, 2 full & 2 half baths and many other special features. Open Sat. Sun. or upon request. We also have 3 other spendid new homes available in Wabeek.
KAPILA CONSTRUCTION CO., INC.
851-9755

302 Birmingham Bloomfield

A FULL HOUSE

Indoor pool, whirlpool, tennis court, 4 bedrooms, 3½ baths, 3 fireplaces, 2 kitchens, alarm system. Bloomfield Schools. $435,000. Appointment only.

626-4745

CONSIDER TRADE

5 bedroom Bloomfield Village Colonial, Florida room, family room, library, 3½ baths. $215,000 want something smaller. 647-6999

AN OPEN HOUSE SUN. 2-5

13¾% or Trade on..

WABEEK FOREST, exciting contemporary with first floor master, whirlpool, steam bath, subzero, oak cabinets, huge deck, 3 full, 2 half baths, 3½ car garage and dramatics galore. W. of Inkster, and N. off Lone Pine at Wabeek Forest Dr. to Wabeek Lake Dr., 2030 Birchwood Way.

WALDEN POND, sophisticated contemporary. Master with studio ceiling, walk-ins, sunken tub, bidet and deck. L-shaped Jennaire island kitchen, library with vaulted ceiling, gallery overlooking foyer and great room, 2 powder rooms, 3½ car garage $264,500. W. of Franklin & N. off Walnut Lake Rd. at Walden Dr.

Sherry Homes
644-7740 642-7911

AN ULTRA CONTEMPORARY at Lone Pine & Middlebelt with Bloomfield Hills Schools. Master with fireplace, cathedral ceiling, walk-ins, bidet, tub and deck. Walkout basement and dining room with fireplaces. Jennaire island kitchen, 2 half baths, 3 car garage. White brick with rounded walls. $285,000. Sherry Homes.
644-7740 642-7911

BABY' thats our problem. We had one and need a bigger house now! We love our home and have taken care of it. Beverly Hills 3 bedroom ranch, screened porch connects to 2½ car garage with openers. New carpeting & decorating, remodeled kitchen. Fine panelled rec room with wet bar & Franklin fireplace. New furnace. Patio. Terrific neighbors. $77,000. Land Contract possible. 642-3020

BIRMINGHAM

BEVERLY HILLS. Full basement ranch, beautifully decorated, new kitchen, screened porch, 3 bedrooms, 2 baths. Land contract terms $119,900.

CRANBROOK VILLAGE. Good assumable mortgage for this Cape Cod, former model home. Fireplaced family room, 4 bedrooms, 1 full, 2 half baths. $84,900.

SPACIOUS TUDOR on large lot on cul-de-sac. Library, fireplaced family room, deck, 4 bedrooms, 2½ baths. Room for pool and tennis court. $189,500.

RALPH MANUEL ASSOCIATES
1821 W. Maple 647-7100
Birmingham

BLOOMFIELD VILLAGE

New construction, quality built by Lorimer, great room, 4 bedrooms, 2½ baths, stone fireplace, garage, many special appointments include: jacuzzi & sauna off master suite, leaded glass, special mouldings, minimum yard maintenance. $249,900. Call 646-4030

302 Birmingham Bloomfield

BUILDER'S MODEL HOME

FOR SALE BY
ROBERTSON BROS.

Located in desirable Oak River Subdivision in Western Troy. Elegant Tudor exterior with mature trees and lawn. Sprinkler system and redwood deck included. 4 bedrooms, 2½ baths. Professionally decorated with extras too numerous to mention. A "Must See!"

218,900.
Other Quality Homes
From $148,900
- Ask About Our Financing Plan -

641-7489
S. off Long Lake bet. Adams & Coolidge

BY OWNER. Outstanding 5 bedroom colonial in Quarton Lake Park area, air conditioning, new carpet and drapes, St. Charles kitchen. Land Contract $225,000. Buyers only. 1025 Willow Lane. 642-1264

CUSTOM BUILT

Unique brick ranch in Bloomfield Hills has 4 large bedrooms & 4 full baths, especially designed for for individual suites, central air, spacious family room with fireplace, full kitchen in basement, formal dining room, 2 car attached garage, attractively landscaped large lot has garden area & courtyard. Land contract terms. $167,700.
O'RILLEY REALTY 689-8844

BLOOMFIELD HILLS

Spacious Contemporary Quad in prime area of expensive homes & small lakes. Well built - impressively maintained. 4 bedrooms, 2 full & 2 half baths. Family room and library + finished rec room. Studio ceilings. Covered porch. Huge wood deck with view of small lake. $195,000.

HALL & HUNTER
REALTORS
644-3500

CUSTOM BUILT, newly decorated Ranch. Beverly Hills near Brother Rice. 3 bedrooms, 2½ baths, THREE fireplaces, large Game Room, full basement, 1st floor laundry, natural wooded acre lot. Immediate occupancy. Excellent financing. $121,500. Call 647-0533

BLOOMFIELD KIRKWOOD SUB - 4 bedroom, 2½ bath colonial. Family room with fireplace, library, large lot on quiet cul-de-sac. 626-2886

BLOOMFIELD
Maple-Cranbrook Area

Luxury type ranch with 3 bedrooms plus den, fireplaced living room, 2 full baths on main floor, finished basement with ½ bath, large patio with double gas BBQ overlooking beautiful large yard. Available land contract with 20% down. Just over $100,000.
LINDEMAN 644-0330

MEADOW LAKEFRONT

250 ft. lakefront. Large 3 bedroom ranch with cedar shake roof, 2 bedrooms, living room and family room have panoramic lake view, 3½ baths, den, sun room, large kitchen with separate breakfast area. Workshop in 2 car garage. Zoned gas heat, central air, 2 fireplaces. Large brick patio with gas grill. Separate storage building for mowers. Lawn sprinkler system. City sewer & water. $249,000. By appointment only. 626-2425

302 Birmingham Bloomfield

BLOOMFIELD HILLS CHARMER

Simple assumption. Desirable brick ranch on a professionally landscaped lot. 3 bedrooms, 2 baths, gas fireplace, separate dining room and paneled family room. New carpeting and window treatments in neutral tones. Full basement. $89,900.
BLOOMFIELD TWP.
BIRMINGHAM SCHOOLS

4 bedroom, 2½ bath ranch on cul-de-sac setting in prime established area. Well-equipped, oversized kitchen, paneled family room, fireplaced living room, formal dining room, first floor utility, attached garage, central air, trees and privacy. Land contract terms. $154,500.

AETNA
626-4800

DESIRABLE
FRANKLIN VILLAGE

A show place w. charm. Sprawling 4 bedroom, 2 bath ranch, ¾ acre. Open Thurs., 10-12, 27700 Garden Way, E. of Inkster, S. of 14 Mile.
LAVERNE EADY
& ASSOCIATES, INC.
626-4711 227-4744

FANTASTIC BUYS

10½% L.C. with 20% down. Owner very anxious. Lovely brick Birmingham ranch on 150x270 lot with privacy at a premium. Make appt. to see & buy now, only $112,500. 645-5800

EAGER to sell, just reduced to $89,300, great Birmingham location, walk to town, L.C. offered, 4 bedrooms, 1½ baths, dining room, extra special decor. Attractive - affordable & convenient. 649-5100

WOULD you believe 9% L.C.? No joke, owner wants to sell, spacious N. Ferndale colonial, natural fireplace, beamed ceiling, truly a unique home that speaks for itself. $79,900. 645-5800

Earl Keim Realty
GREENTREES
645-5800
689-3600 649-5100

ONLY $81,900

(1-ki). This attractive 6 room ranch with peaceful Beverly Hills location offers a full basement, 2 car attached garage, newer roof and aluminum trim. 1 block to Our Lady Queen of Martyrs Church & School. Spacious lot and enclosed rear porch. Birmingham mailing and schools. Area reflects pride of ownership. Realistically priced - too good to be true! ML 18927.

Century 21
VINCENT N. LEE
EXECUTIVE TRANSFER SALES
851-4100

302 Birmingham Bloomfield

NEWER IN BIRMINGHAM

Condo buyers alternative. Six year old Cape Cod in Quarton Lake Estates. The perfect couples home featuring 3 bedrooms, 2½ plus half bath, library and florida room, overlooking manicured private back yard. Unique home, custom design and decorated, is totally gorgeous and immaculate. For appointment, call Sally Mathews - 646-3160, or

CRANBROOK
ASSOC. INC., REALTORS
645-5790

ONE CALL DOES IT ALL!
Place your classified want ad in Suburban Detroit's finest market
The Observer & Eccentric Newspapers
591-0900 Wayne
644-1070 Oakland
852-3222 Rochester/Avon
Use your Visa or Master Card

MANOR HOME
Circa 1911

Bloomfield Hills. 5 plus acres. 5 bedrooms, carriage house, traditional elegance. Brokers invited. $425,000.

Thomas T. Demery
Broker
645-5091

SAIL WING LAKE - immaculate 1800 sq. ft. 2 bedroom 1½ bath brick ranch, all new formica kitchen & appliances, large family room with fireplace & wet bar, Florida room, 2 car attached garage, lake privileges, 9¾% assumption or attractive L.C. terms (includes 14 ft. sailboat), must see. $109,900. Buyers only. Days 362-4440
Eves. & Weekends 851-0631

OPEN SUN., 1-5PM

25 MARTELL, BLMFLD HILLS
MEDITERRANEAN STYLING - custom built & Owner-occupied. Multi-Level brick and stucco home with beautiful 1½ acre lot and terraced landscaping. 23' marble foyer, attractive bay windowed living room, 15' dining room with quarry tiled floor, spacious kitchen with dinette and many quality built-in features and 1st floor laundry. Fieldstone fireplace and bar in outstanding family room, impressive winding staircase to 4 spacious bedrooms, 3 full baths, 2 half baths, central air, huge rec room, wine cellar and 3 car attached garage. $450,000.

Cranbrook
Assoc. Inc. Realtors
557-3500

Open Wed., Fri., Sat., Sun. 1-5

FAIRFIELD DEVELOPMENT CO. offers new contemporary at East Bloomfield Farms. Unique floor plan features stunning entertainment center spanned by a second floor bridge, and a private master bedroom suite. Well priced at $240,000, this residence includes triple glazed windows, top of the line appliances, security system, extensive landscaping and deck plus patio. Available for September occupancy. Bloomfield Hills Schools. Special financing available.

642-1142

N. of Long Lake, W. off Adams on Westview to Westman Court.

302 Birmingham Bloomfield

OPEN SUN. 2-5
ENJOY LIFE!

This truly delightful home is waiting for you and your family. First floor master suite and 4 additional bedrooms, each with their own bathroom. Many great features throughout such as finished basement, central air, first floor utility room. Birmingham Schools and much, much more!
INGROUND SWIMMING POOL with CABANA add that extra special touch. Terms available. Immediate occupancy. Priced at only $220,000. See you Sunday at 31208 Franklin Road. No. of 13 Mile. For a private appointment contact LARRY HARWIN - 851-6004.

THE
DURBIN
COMPANY REALTORS

OPEN SUN. 2-5PM
BLOOMFIELD HILLS

Newly decorated Ranch in park-like setting. Two bedrooms, library, dining room, family room, walkout basement. LAND CONTRACT TERMS. $78,500.
356 Kendry - N. of Square Lake, E. of Telegraph.

Century 21
ROBEC PROPERTIES
851-7711
EXECUTIVE RELOCATION SERVICES

CONTEMPORARY

BLOOMFIELD HILLS. Dynamic Quad-level home situated on prime setting features cathedral ceilings, skylights, newer carpet and window treatments. Expansive floor plan includes 4 bedrooms, 3 full baths and library. Super in-law or office suite. 12% land contract with 20% down. $142,900.
ASK FOR MARY LEE.

Chamberlain
647-5100 335-1934

STUNNING
PILLARED COLONIAL

For the discriminating buyer. 4 bedrooms, 2½ baths, large family room overlooking outstanding deck and private yard. Birmingham Schools. $152,000.

DRAMATIC
CONTEMPORARY

Located in Bloomfield Hills. 3 bedrooms, family room, separate dining room, cathedral ceilinged living room. Completely custom built. $184,900.

CRANBROOK
ASSOC. INC., REALTORS
645-5790

TERMS

(59 a/s) Owner wants to see all offers on this 4 bedroom, 2½ bath all brick colonial on ¾ acre in Bloomfield Hills. Owners are Florida bound and they say sell it! Priced at $109,000.

Century 21
VINCENT N. LEE
EXECUTIVE TRANSFER SALES
851-4100

Is your budget house broken?



If you think there's no room in your budget for house payments ... or if financing fears are forcing your family's dreams out of the picture ...

We'd like to have a word with you.

Owning a house that's too big, too little, or too far from where you need to be, can be breaking your budget right now. Or, if you're renting, it may be costing you more than owning—and leaving you with a lot less.

So even if you think your budget's house broken ... Break down and call us.

"ASSUMPTION BUYERS." We have funds to help you assume mortgages that may be too far to reach. Call for details.
Thompson-Brown

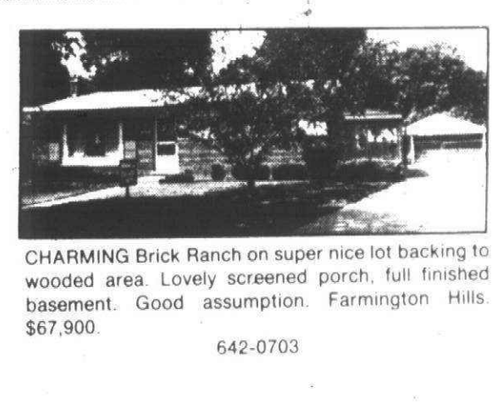

CHARMING Brick Ranch on super nice lot backing to wooded area. Lovely screened porch, full finished basement. Good assumption. Farmington Hills. $67,900.
642-0703

OPEN SUNDAY 1 till 4 p.m.
19463 Merriman, N. of 7 Mile.
ATTRACTIVE LAND CONTRACT TERMS!
Nicely decorated 3 bedroom brick Colonial with fireplaced family room, full basement and two car attached garage. All appliances stay. Private rear yard with stockade fence.
$66,900 Call 261-5080



See this lovely Ranch Condo home and inquire about the Townhouse! Both homes feature 2 bedrooms, central air, full basement, attached garage and fully equipped kitchen. Ranch priced at $51,900 while the Townhouse is priced at $53,900.
Call 261-5080

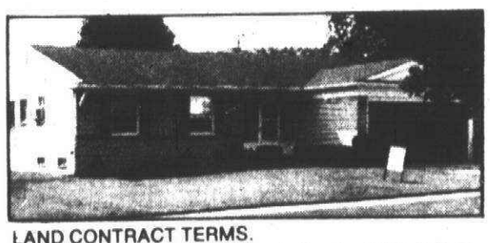

LAND CONTRACT TERMS.
Dream your favorite dreams in front of this 3 bedroom Ranch's beautiful fieldstone fireplace. Enjoy the view from the redwood deck or out the oversized doorwall. Send the kids to play in the rec room located in a full basement or out to a park-like setting.
$79,90 Call 261-5080

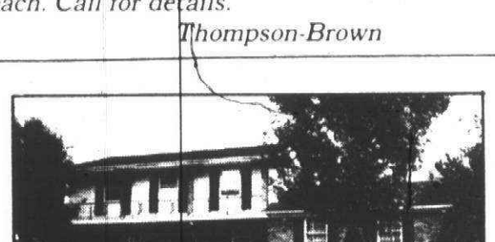

BLOOMFIELD HILLS SCHOOLS-Large lot with beautiful four bedroom, 2½ bath Colonial. Large formal dining room, family room with fireplace. Ready to move right in. Call for attractive finance terms. $125,000.
642-0703



LINCOLNSHIRE-EASY LAND CONTRACT terms on this 5 bedroom family home. Sharp and well decorated, there is a new kitchen with built-ins. Microwave, paneled den, cozy fireplaced family room, maintenance free exterior and dozens of extra features. $117,900. Call 553-8700



A MUST SEE! Beautifully decorated - plush carpeting, custom draperies and wallpaper. Two Wolmanized decks, heatalator fireplace in family room, 1st floor laundry, 2½ baths and central air. Well maintained and landscaped. Canton. $87,900.
642-0703



DOWNTOWN FARMINGTON offers a super brick ranch in near perfect condition. 3 bedrooms, large kitchen and comfortable family room with natural fireplace. Includes appliances, basement, fully carpeted and nice large lot. $89,500. Call 553-8700

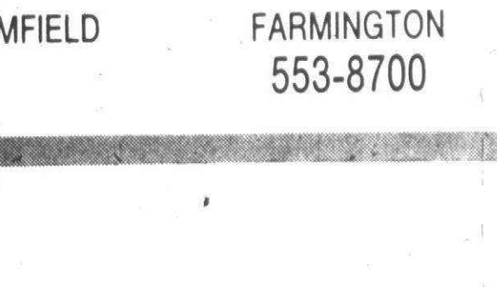

EXECUTIVE STYLE 4 bedroom home, formal dining room shares 2 way fireplace with family room, 2½ baths. 2 blocks to school. Swim and tennis clubs right in the Sub. $98,500. Call 553-8700

REALTOR®

THOMPSON-BROWN

BRANCH OFFICES...

LIVONIA 261-5080
BIRMINGHAM/BLOOMFIELD 642-0703
FARMINGTON 553-8700

IT'S A FACT



It's a fact.

Observer & Eccentric
classified ads reach more people in their own home towns combined than the Detroit Free Press or the Detroit News.

It's a fact. Observer & Eccentric readers are your neighbors and are ready to buy. If you have something to sell for quick cash, it makes sense to call the Observer & Eccentric and talk to our friendly ad takers.

And that's a fact!

Observer & Eccentric
classified ads

591-0900 Wayne
644-1070 Oakland
852-3222 Rochester

O&E

CLASSIFIED REAL ESTATE

302 Birmingham Bloomfield

HOLY NAME area. Immediate occupancy. Unusual many leveled brick colonial. 4 bedrooms. 3½ baths, living room, dining room, large kitchen, family room, 2 fireplaces, lower level guest suite. Buyers only. $120,000. Land Contract, 492 Vinewood 642-1264

SPOTLESS RANCH
Near the Lake, this 3 bedroom features privileges on Hammond Lake and offers all the comforts including 2½ fireplaces, country kitchen, florida room, 2 full baths, central air, finished basement and top notch appliances. It's yours on spaciously landscaped lot for $99,750. Will consider land contract.
Max Broock, Inc.
626-4000

STEAL THIS HOUSE
Owner desires cash sale - no reasonable offer refused. Originally $140,00 - reduced to $117,500. Prime Beverly Hills location - acre lot - private setting. 3 bedrooms, 2 baths, family room, heated sun room, 2 car attached garage, in-ground 20x40 swimming pool.
Evenings 644-0809

ULTRA CONTEMPORARY custom built home. 4 bedrooms, 4½ baths, 2 story foyer & greatroom, master bedroom suite with glass greenhouse overlooking greatroom, huge gourmet kitchen, wrap around decks. Overlooks private pond with Walnut Lake privileges. Scenic & private at end of court.
1876 W. Mohawk
$260,000
Call Jim DePorre 626-6330
or Babs Wilder at 626-0122
REAL ESTATE ONE 644-4700

UNIQUE COUNTRY ESTATE
Approximately 6 acres - one of the last Estate Properties left in the area. 3 bedroom brick home with Guest House & huge Hobby garage. Absolute privacy & seclusion. 30 minutes from downtown Detroit. $349,000
Cranbrook
Assoc. Inc. Realtors
855-2200

79,900 RANCH
With scenic bonus. 3 bedroom ranch with three quarter acres, woods and water setting. Formal dining, 2 way fireplace, family room and 1½ baths. Privileges on Bloomfield's Hammond Lake. Quick access to Telegraph and I-75. Blended mortgage available.
Max Broock, Inc.
626-4000

303 West Bloomfield

A BARGAIN HUNTER'S DREAM
OPEN HOUSE SUNDAY 1-5
4 bedroom, 2½ bath custom brick ranch on private park-like acre lot with large heated in ground pool and cabana. Assume 8.3/4% or blend. Dramatically reduced for immediate sale & occupancy. $119,000. 5873 Springwater Lane. Or by appointment. 626-9820

ALMOST NEW
Spacious colonial with 4 bedrooms, 2½ baths, great room with fireplace, master bedroom with fireplace, possible simple assumption. W. Bloomfield Schools. $112,900.

LC TERMS
Are offered on this large, charming home on beautiful Green Lake. 3 bedrooms plus master suite with cathedral ceiling and private sun deck, den, family room, florida room, game room, living room, formal dining and 2 fireplaces. A great home for entertaining. $239,900.
Max Broock, Inc.
626-4000

ASSUME 8½% or Land contract, custom unique 3 bedroom brick ranch, central air, prime location, must sell. $89,900. Owner. 464-0746 363-8630

ASSUME 8½%
$42,000 mortgage in W. Bloomfield, ranch, 2½ car garage, over ½ of an acre, many extras. $112,900. 851-8290

Astounding Assumption
11½% - 29 Years remaining balance $103,000. Payments $1258 complete.
COVINGTON BY THE LAKE
4 bedroom Cranbrook. $146,900.
Ask for Shirley Gotthelf
Real Estate One
644-1575 646-1600

a
19'x19' Texas Sized Kitchen
a
600 sq. ft.
Master Retreat
and an
Incredible Site!

This site and home are not to be believed! From the cantilevered decks, walk-out lower level and master retreat, a breathtaking view of towering trees and acres of rolling terrain. The interiors of this 4 bedroom, plus library homes are no less impressive. The gourmet equipped kitchen (which accommodates up to 20) features a dining area fireplace that opens to the family room where there's a 2-way built-in wet bar and door walls onto a deck. An Entertainment Center, family, friends and guests will love. The master retreat has a fireplace in the bedchamber, a separate dressing room wrapped in wall to wall mirrored closets, vanity and a luxurious Roman Garden Bath with Caribbean TUB AND SEPARATE SHOWER. The newest addition to The Presidential Series. The Park Manor is everything you've ever dreamed of. $249,900.
Located in the prestigious Park at Bloomfield Lake, Lone Pine Road, W. of Middlebelt Rd. models open daily and Sun. 12Noon-6p.m. or by appt. Bloomfield Hills Schools. Main Office 626-3500. Sales Office 626-3502.
THE HERMAN FRANKEL ORGANIZATION

CUSTOM BUILT 1964. French design. 4 bedrooms, 2 fireplaces, full basement, 1½ acres, large trees, paths and woods. $187,500. 626-6676

DUTCH Colonial - 4 bedroom, huge treed lot, 2½ baths, central air, family room, wet bar & fireplace, country kitchen, grill deck. $149,900. 661-5538

JUST REDUCED!
OPEN SUN. 2-5
4568 Fairway Ridge Court, W. Bloomfield
4 bedrooms, 3 baths, family room, library & recreation room on a private cul de sac. Over 3,000 Sq. Ft. Maintenance free. Finished rec. room with wet bar, Bloomfield Hills Schools. $159,900. Ask for Jeanette Bayer - 851-1300 - 626-6866.
THE DURBIN
COMPANY REALTORS

OPEN SUNDAY 2-5
Boat & Lake Privileges
Walnut Lake Hills 4 bedrooms, library, 2 full & 2 half baths, wet bar & studio ceiling in family room, central air, inter-com, Bloomfield Hills Schools. $195,000. Immediate occupancy.
4673 WENDRICK DRIVE
S. of Lone Pine, E. of Middlebelt to sign. By owner.
Call 9-5 Mon.-Fri. 871-0700

BRAND NEW DREAM HOUSE
12⅞ - 30 Yr. Mortgage
No Points or Closing Costs to Purchaser
Immediate occupancy. 3 bedroom, 3 bath, 2450 sq.ft. contemporary ranch, landscaped, complete with carpet, levolor blinds, self-cleaning oven/range, refrigerator, washer, dryer, lovely deck, finished lower level walks out to wooded yard and park. This is the best value in the West Bloomfield area at $139,900.
7447 Westbury Blvd., North off 14 Mile, West of Halstead.
OPEN SAT & SUN., 2-5 PM
Esther Shapiro
Real Estate One
644-4700 or 851-3306

BY OWNER. 4 bedroom contemporary ranch, 2,400 sq. ft., 2 baths, 2 fireplaces, 2 car garage. Large assumable mortgage. Firmly priced $115,000. 661-0837

O & E

303 West Bloomfield

Lease with Option to Buy!
(28-ki). Owner will subsidize any reasonable terms - land contract, blend, or assumption at 13½%. Beautiful 4 bedroom colonial, family room with large stone fireplace, large master bedroom with fireplace. Central air, premium lot in lovely Potomac Village. Owner anxious. Reduced to $112,500.
Century 21
VINCENT N. LEE
EXECUTIVE TRANSFER SALES
851-4100

MODEL CLOSE-OUT
Outstanding 4 bedroom Contemporary quad level in West Bloomfield Place. $145,900 includes landscaping, window treatments, appliances, flooring, fixtures and more. BELOW MARKET MORTGAGE MONEY AVAILABLE. IMMEDIATE OCCUPANCY.
Birmingham Park Homes
851-5690
BROKERS WELCOME

NEW MAGNIFICENT Tudor Mansion on picturesque cul-de-sac in prestigious West Bloomfield Lake Estates. Custom luxury throughout. Open living room & family room form a great room. Separate dining room has bay. 5 bedrooms. Master suite offers seperate dressing room. Much more. 13½% 30 year available. $249,900. 681-4564 681-6211

OPEN HOUSE SUN. 2-5
6795 Glenway Dr., W. Bloomfield
So. off Maple, E. of Middlebelt
Land Contract Available. 5 acres, beautiful wooded acreage with stream. Improved with custom Cape Cod home. $189,000. Call Gretchen Tchiblakian 647-5500, 356-2968
THE DURBIN
COMPANY REALTORS

SUPER LAND Contract terms available on this 3 bedroom brick ranch which features lake privileges on Middle Straits Lake. Large fenced yard, beautiful kitchen with doorwall and separate eating area, large living room, all recently redecorated in this sharp 7 year old home. Just $56,900. By Owner. Call evenings after 6pm or Sat. & Sun. 360-0079

OPEN SUNDAY 2-5
End Unit Condo with 4 bedrooms, 2½ baths, located in Potomac Towne. Featuring swimming pool and clubhouse. 6360 Richard Run, north of Maple, west off Farmington Rd., West Bloomfield. $114,500. Ask for Sharon Nair.
RE/MAX
of West Bloomfield
855-3100

OPEN SUN. 1-5. 3500 Valleyview Lane. Frankel Built. 5 bedroom Colonial, family room, library, screened porch. Tastefully decorated. Bloomfield Hills Schools. Possible Land Contract. Broker Co-Op. $210,000. 851-4747

$165,900
(1-gl). Over 3,000 sq. ft. brick colonial. Quality constructed, architecturally stunning property offers 10 rooms, 4 bedrooms, 2½ baths plus central air, first floor laundry, library, 29x15 cathedral ceiling family room. Owner transferred. Prestigious Lake in the Woods Shenandoah development. Winding streets, rolling terrain. Area of $160,000 to $220,000 value range homes. Best value in West Bloomfield. Act fast, won't last. ML 22185.
Century 21
VINCENT N. LEE
EXECUTIVE TRANSFER SALES
851-4100

Pine Lake Privileges
Plus a high assumable mortgage are 2 BIG PLUSES for this beautifully maintained 4 bedroom, 3½ bath Quad level situated north of Long Lake Road - walking distance to subdivision beach. Simple assumption of $94,500 mortgage at 12% available. Bloomfield Hills Schools. Beamed cathredral ceiling in living room and dining room - library could be 5th bedroom - large family room central air & much more. Visit us at 3871 Normanwood. Sun. 2-5 & be pleasantly surprised at the low price tag of $148,500.
Max
BROOCK
644-6700

PRIVATE ESTATE
feeling home with an acre of landscaped seclusion. Spacious rooms include formal dining room & living room, fireplaced family room, 3 bedrooms, 2½ baths, attached green house, lake privileges. Retired owner moving out of state. Land Contract terms. Unequalled value $138,000.
CENTURY 21
SECONTINE ASSOC.
626-8800

TRADITION
The Freuhauf farmhouse with over one half acre of land features 3 bedrooms, 2½ baths, 2 kitchens, situated in an area of much higher priced homes. Birmingham schools. $99,500.
Max Broock, Inc.
626-4000

WEST BLOOMFIELD. By owner. Gorgeous 4 bedroom executive colonial loaded with extras (you name it!). 14 Mile Drake. $139,900 on Land Contract at 11%, 10%-20% down (can lease with option). 642-6755. Chu. 647-7629

WOULD YOU BELIEVE
(1-in). That 5 bedrooms plus a den in a newer brick colonial could be purchased in West Bloomfield Twp. for only $154,900? This home offers first floor library, laundry room, attractive family room with fireplace, modern kitchen, full basement, 2 car garage with the convenience of Walnut Lake Rd.-Middlebelt Rd. location. Birmingham Schools. Land contract available or possible 7% second mortgage to assist with assumption of below market existing mortgage. Too good to be true. Opportunity beckons. ML 23704.
Century 21
VINCENT N. LEE
EXECUTIVE TRANSFER SALES
851-4100

9¾% Land Contract
(7-we). Come out and see these 2 brand new custom colonials located in beautiful West Bloomfield, in subdivision with rolling and wooded settings. Builder is offering a number of different financing options. Will consider trade-in on existing home. $129,900 and $139,900. For more details call
Century 21
VINCENT N. LEE
EXECUTIVE TRANSFER SALES
851-4100

W. BLOOMFIELD
New 4 bedroom brick colonial with low down payment on land contract. Formal dining room, 24 ft. kitchen with island. Spacious family room with fireplace. Roman tub in master suite. Crown moulding. Many extras. Asking $154,000.

BEAUTIFUL spacious all brick ranch. 3 bedrooms, Florida room, finished basement, picturesque treed lot, over 1 acre. Over 2,000 sq. ft. in presitigous area. Land contract terms. If you see it, you'll make an offer! It's gorgeous! Asking only $134,900.
CENTURY 21
MJL CORPORATE
TRANSFEREE SERVICE
851-6700

303 West Bloomfield

W. BLOOMFIELD
Prime location. 4 bedroom, 2½ bath Colonial. Easy access to Expressways, schools, shopping, new carpeting. Below Market Price for area. $93,900.
Century 21
FAIR TOWNE CO.
626-8000

OPEN SUN. 2-5
SHARP, LIKE NEW COUNTRY SETTING COLONIAL. 4 bedrooms, possible 5, 2½ baths, fireplaced family room, rec room, separate dining room plus more. Finance: 8½% assumption, 14% blend, land contract. Owners transferred. Reduced to sell. $109,900. Willow Rd. at Green Bay, N. of Commerce, W. of Hiller.
ASK FOR ALLEN KING
Chamberlain
626-9100

L.C. TERMS
Beautiful large Executive home, perfect for entertaining or family fun. 3,550 sq.ft., 4 bedrooms, 2½ baths, library, large family room with massive fieldstone fireplace opens to Game Room with 10' high ceiling, security alarm system, intercom, automatic sprinklers, secluded neighborhood and much, much more. $189,900.
Century 21
ROBEC PROPERTIES
851-7711
EXECUTIVE RELOCATION SERVICES

BY OWNER. 3 bedroom ranch. Lake access. $39,000 with $14,000 down; $351 month. Call after 5PM. 363-6487

304 Farmington Farmington Hills

ALL FARMINGTON HILLS
PERFECT START
Brick ranch dollhouse with excellent land contract terms. 2 bedrooms, family kitchen, FIREPLACE, large country lot. $44,900.
Exceptional Terms
Your search stops here in comfort and convenience, treed private setting. Brick ranch, 3 bedrooms, FIREPLACE, 1½ baths, attached garage, excellent location. $58,000.
RANCH BEAUTY
Immaculate brick in family neighborhood. 3 bedrooms, 18 ft. country kitchen, stunning recreation room with natural fireplace, central air, 2½ car garage, negotiable terms. $67,500.
Pride of Ownership
Enjoy cool breezes in huge screened patio or crackling fire in the family room. Immaculate brick ranch - 3 bedrooms, giant country kitchen, basement, attached garage, gorgeous landscaped lot. 13 Mile & Drake area. Flexible terms - quick occupancy. $72,900.
Executive Home
Striking brick contemporary ranch - prestigious 13 Mile Drake area. All the special features the executive needs. Ideal for entertaining and just 3 years old. 3 bedrooms, 2½ baths, formal dining, family room with fireplace, basement, 2 car attached garage, negotiable terms. $134,900.
CENTURY 21
Hartford 414, Inc. 478-6000

BY OWNER. 4 bedroom colonial, 2½ baths, inground pool, near schools. Land Contract. $110,000. Buyers only. 553-4848

ATTENTION TRANSFEREES
$7,200
Relocation Allowance
(7-ea). on this quality built quad-level located indeally backing up to beautiful woods. A relaxing "house to come home to" in prestigious MEADOWBROOK HILLS. Home reflects pride of ownership. A superb area of property appreciation. Seller's new home almost complete. Call for more details. $129,900.
Century 21
VINCENT N. LEE
EXECUTIVE TRANSFER SALES
851-4100

BEST BUY
SHARP Brick Ranch. In lovely area near town. 3 bedrooms, 1½ baths, newly carpeted, full basement, treed lot, only $58,500.

ASSUME
LAND CONTRACT on newer Brick Colonial in Dunbar Oaks. Lovely decor, carpet throughout, 4 bedrooms, 2½ baths, central air, library, family room, 2 car garage and more, asking $127,500.
EARL KEIM
538-8300
REDFORD INC.

CONTEMPORARY
(70-gl). Immediate occupancy in time for school. Newer top quality 4 bedroom, 2½ bath colonial in an area of great appreciation. Completely redecorated and landscaped by professional. Central air, underground sprinklers and circle drive. Walk to elementary school. Call for favorable terms. $145,900.
Century 21
VINCENT N. LEE
EXECUTIVE TRANSFER SALES
851-4100

COUNTRY RIDGE
Between Haggerty & Halstead Rd., Off 14 Mile Rd.
Live in the woods in a new country Tudor home that is the 1981 Builders' Golden Shovel Award winner for best design in overall floor plan. Home features a 2 story all glass garden room with balcony off master suite. Will be ready to move into in 30 days. Priced at $195,000. Ask about our Special Financing. Can be seen Daily 1-7 PM or for further information call...661-2020.
IMAGE PLUS

CUSTOM NEIGHBORHOOD
(1-bi). Architecturally attractive colonial with 10 rooms, 5 bedrooms, fireplace in family room, air conditioning. Great floor plan for semi-private living quarters with first floor master bedroom and bath. Wooded site and setting. Simple assumption or blend rate available. $125,000. ML 19527.
Century 21
VINCENT N. LEE
EXECUTIVE TRANSFER SALES
851-4100

CHARMING COLONIAL
(1-co). Located in Canterbury Commons, this home offers 4 spacious bedrooms, family room with attractive brick fireplace, first floor den, basement and sun porch. 27 acre park within the development with stream and bicycle paths. Possible land contract terms available. Call now for details. $108,900. ML 18647.
Century 21
VINCENT N. LEE
EXECUTIVE TRANSFER SALES
851-4100

304 Farmington Farmington Hills

ELEGANCE ABOUNDS in this beautiful ranch, 2000 sqft, 3 bedroom, 2½ bath, inviting patio with gas grill, professional landscaping, excellent assumable mortgage. $111,900. Call today. McCabe & Assoc. 625-4611

CITY OF FARMINGTON
4 bedroom brick and aluminum quad in prime Farmington City location. Large family room with wet bar, natural fireplace, formal dining room, 2½ baths, ½ acre lot. Land Contract terms! Good blended rate with new mortgage. $119,900.
Schweitzer Real Estate
BETTER HOMES & GARDENS
522-5333

DRASTIC REDUCTION -
3 bedroom custom ranch, fantastically maintained. One owner. Quality abounds. 1 acre setting. Wonderful home for entertaining. N. of 10, W. of Orchard Lake. Terms.
Laverne Eady & Associates 626-4711

Simple Assumption
3 bedroom brick ranch on a beautiful lot backing to woods, offers large living room, full finished basement, 1½ baths, newer plush carpeting, family room, country kitchen, 2½ car garage. $63,900.
CENTURY 21
Nada 477-9800

TODAY'S
Farmington Specials
$9,000 DOWN
3 bedroom ranch, large living room and dining area, garage. Convenient to schools and shopping. Ideal for retirees or young families. $46,900.
$5,000 DOWN
Will move you into this 2 bedroom starter with fantastic, newly remodeled, large kitchen and country lot. Only $39,900.
CENTURY 21
TODAY 478-1040

WOODSTREAM FARMS
Exceptional well built 4 bedroom 2 story with large rooms, central air, all on a ½ acre with mature walnut, apple, pear & hardwood trees! $119,500.
Schweitzer Real Estate
BETTER HOMES & GARDENS
522-5333

FARMINGTON HILLS
WOODLAND TRAILS SUB
MODEL HOME CLOSE OUT
1 block South of 13 Mile, ½ Mile West of Drake.
12⅞%
30 year conventional mortgage
ALSO
Farmington Hills, 13 Mile & Orchard Lake Road area. Homes from $79,900
Models shown by appointment only
STEEL CUSTOM HOMES
(Over 60 years of quality homes)
569-0082

FARMINGTON HILLS
SUPER LAND CONTRACT TERMS - Aluminum sided home on ½ acre fenced lot with trees. 3 bedrooms, cozy kitchen, heated garage. $56,000.
REDFORD TWP.
All brick ranch, 3 bedrooms, finished basement, garage, summer porch, fenced yard, land contract terms. $42,500.
LIVONIA
Older brick home with charm, large lot with trees galore, beautiful hardwood floors. Walking distance to Livonia Mall & school. Home Warranty offered. Land Contract terms. $72,000.
Real Estate
NETWORK
Omar Sanderson, Inc.
474-3000

FARMINGTON HILLS
Custom built 6½ year old colonial (Builders own home). Assume mortgage at 10%. Large foyer, living room, dining room, family room with fireplace, 3 full baths, 4 bedrooms, library, circular drive, 2½ car garage, central air, intercom-speaker system, full finished extra high basement and many more items. Must see to appreciate. From 7am-5pm, 851-9755, after 5pm 477-6020.

FARMINGTON HILLS - Independence Commons Sub. 3,000 sq. ft. Colonial, 4 bedrooms, 2½ baths, large master bedroom with separate dressing room & walk-in closet, den or 5th bedroom, 27' garden style family room with cathedral ceiling & huge fieldstone fireplace, secluded awning covered patio, rec-room with bar & pool table, central air, beautifully decorated. Many extras. Reduced to $139,900. L.C. terms. Owner. 477-4354 - 284-8848

FARMINGTON HILLS - $25,000 DN. Split Level home features Colonial privacy with Ranch convenience; has 4 bedrooms, 2½ baths, walk-out patio has stream-side setting with mature trees. $99,500. Ask for DON HARRIS.
Century 21
HOME CENTER
476-7000

FARMINGTON HILLS
OPEN SUN. 2-5
E. of Drake, S. of 13 Mile, 35181 Valley Forge. Practically new colonial backs up to Commons Area and Pond. Decorated with wallpaper and Levelors. Ready to occupy in time for school. $119,500.
LINCOLNSHIRE ESTATES
Occupancy before School
Prestigious winged colonial. Large foyer, library, 2½ baths, formal dining, family room with fireplace and builtins. First floor laundry, central air, 2 car attached garage, rec room. $109,900.
AETNA
544-1700

"HELP"
My owners have a new home. I'm a 2 year old quad with 3 bedrooms, 1½ baths, a cozy family room with fireplace. All nicely decorated in earth tones. Come over and see for yourself my many other features. Let your E.K.R. salesperson arrange the best terms for you. I can be yours immediately for $78,900.
EARL
KEIM
Midwest, Inc. 477-0880

FARMINGTON HILLS
20 year land contract terms. 4 year old colonial with a large master suite. Dining room, spacious family room, wood deck, finished basement. Won't last at $87,000.
TRANSFERRED
Owner must sell this double wing 4 bedroom colonial on estate size lot. Dining room, paneled family room with fireplace, central air, enclosed porch, side entrance garage, aluminum trim. Land contract terms. $117,900.
14%
Available on this 2 year old, 3 bedroom brick ranch. Tastefully decorated home with formal dining room, large kitchen paneled family room, first floor laundry, central air. Easy assumption. Asking $124,900.
CENTURY 21
MJL CORPORATE
TRANSFEREE SERVICE
851-6700

304 Farmington Farmington Hills

BY OWNER. 12 Mile, Halstead area. Newly redecorated 3 bedroom ranch. 2 car attached garage, 1½ baths, ½ acre fenced yard backed by woods. 11% Land Contract terms or 8½ simple assumption, $66,000. After 7 PM or weekends. 474-1548

BY OWNER, 2 bedroom house near Downtown Farmington, newly redecorated on 2 acre treed lot, $55,900 with $10,000 down, L.C. terms, low taxes. Call after 6pm. 477-9187

Entertainment In Pool
INGROUND GUNITE POOL is lovely for summer. 3500 sq. ft. is great year'round living in the spacious English Tudor colonial, Anderson wood windows, fieldstone fireplace, fieldstone trim, side garage, shy ½ acre treed lot. Immediate occupancy. 11% contract. What more can be sought for? Asking $176,500. Call 522-600.
ONE WAY

FARMINGTON HILLS
"TREES, TREES, TREES" accent this approximately HALF ACRE, 13 Month Warranty, 3 bedrooms + den or office, 1st floor laundry. Long Term LAND CONTRACT available at Low Interest!
"3 CAR" attached, finished, heated garage. Underground sprinklers, 4-5 bedrooms, study. Low Down Payment. LAND CONTRACT - 25 years.
"JUST PERFECT" is how you'll find this spotless Ranch with 3 baths, formal dining room, huge 1st floor laundry, family room, fireplace, large lot & all on one floor. LAND CONTRACT!
Century 21
HOME CENTER
476-7000

EXECUTIVE COLONIAL
LAND CONTRACT. Colony Park. A beautiful setting admist the TOWERING TREES for this spacious Colonial. Beautifully decorated in Early American decor. 4 bedrooms, the master 30x12 with privacy bath. Formal dining room, fireplace plus finished rec room, 1st floor laundry, quick occupancy. $125,900.
HARRY S.
WOLFE
COMPANY
421-5660

FARMINGTON HILLS - By owner. Large 4 bedroom colonial. Simple assumption 9¼% 2½ years old. On premium lot. $99,900. 553-7180

SHARP, CLEAN HOUSE
(1-ar). Colonial offering 10 rooms, 4 bedrooms, first floor den, family room, central air, all on a premium lot. Area of property appreciation. House well located in development. Land contract, simple assumption or blend available. Call for personal tour and details. $114,900. ML 07586.
Century 21
VINCENT N. LEE
EXECUTIVE TRANSFER SALES
851-4100

JUST LISTED!
LAND CONTRACT TERMS! $35,000. DOWN - 10¾%.. Large Colonial in Rolling Oaks; featuring circular staircase, intercom, cedar-closet, circular drive, library, finished garage and central vacuum system. This home is located on a premium lot backing the Commons. It is in move-in condition with quick occupancy. $149,000.
Century 21
ROBEC PROPERTIES
851-7711
EXECUTIVE RELOCATION SERVICES

ONE CALL DOES IT ALL!
Place your classified want ad in Suburban Detroit's finest market, The Observer & Eccentric Newspapers
591-0900 Wayne
644-1070 Oakland
852-3222 Rochester/Avon
Use your Visa or Master Card

OPEN SAT. & SUN. 1-6
By owner. Near Farmington Rd. & 12 Mile. 3 bedroom brick ranch, 1½ baths, 17x24 family room with fireplace, covered patio, with terraced yard, 2 car attached garage, large kitchen & living room, finished basement, 11% 8 yr. L.C. available. 553-7958 335-0590

OPEN SUN. 1-4PM
FARMINGTON HILLS
California Ranch featuring 4 bedrooms, 2½ baths, 1st floor laundry, huge family room with vaulted ceiling overlooking the park, central air, finished basement, and every delightful extra possible including LAND CONTRACT TERMS. $129,900.. 33948 Old Timber Rd.; off Farmington Rd., N. of 13 Mile.
Century 21
ROBEC PROPERTIES
851-7711
EXECUTIVE RELOCATION SERVICES

OPEN SUN. 2-5
36648 Almond Circle, Farmington Hills. N. of 9 Mile, W. of Drake.
OUTSTANDING MEDITERRANEAN 2 story affords total family comfort and utilities. 4 bedrooms, 2½ baths. Karastan carpeting, natural woodwork, parquet foyer. Quality throughout. 2 tiered deck from the family room to breakfast area overlooks commons. Excellent buy. $132,900.
ASK FOR "BOOTS" HIGGINS
Chamberlain
626-9100

WOODCREEK HILLS
OPEN SUN. 1-4
28261 S. Harwich, N. of 12 Mile, E. of Middlebelt.
MOST UNUSUAL VERY LONG TERM L.C.- Transfer forces sale. Quality 4 bedroom quad level features 3½ baths, family room and library. Open flowing floor plan with approx. 3,100 sq. ft. of gracious living. Located in exquisite area. Superb condition. Immediate occupancy. Exceptional financing opportunity offered by highly motivated seller. Asking $197,000.
AETNA
626-4800

TUDOR COLONIAL
(69-eg). Just listed, exquisite decor. 2 fireplaces, large dining room, quality everywhere, YOU'LL LOVE IT! LAND CONTRACT TERMS. Call today.
BARGAIN HUNTERS
(69-kp). PRICED BELOW MARKET FOR FAST SALE. 4 bedroom Tri-level. Beautiful Rolling Oaks. Circular staircase, den, central air, mint condition. Immediate possession. BRING OFFERS!
Century 21
VINCENT N. LEE
EXECUTIVE TRANSFER SALES
851-4100

304 Farmington Farmington Hills

BARGAIN HUNTERS'
- SPECIAL -
JUST LISTED ... Excellent terms available, too! Here's a beautiful home located in this prime area of Farmington Hills, making the price and terms unbelievable. But owners say "SELL!" It's lushly and professionally landscaped and you'll love every feature of the 2,400+ sq.ft. including: huge foyer, formal dining room, cheerful open kitchen, family room that opens to wooded deck, landscaped for total year-round privacy, 1st floor laundry, 4 bedrooms including a Master suite, 2½ car attached garage and full basement. Don't let this opportunity pass. $99,900.
Century 21
ROBEC PROPERTIES
851-7711
EXECUTIVE RELOCATION SERVICES

PRESTIGIOUS Woodcreek Farms. Builder's custom Tri. Large wooded lot. Extras! Assumable mortgage or Land Contract. $115,000. 851-0352

OPEN SUN. 2-5
(63-on). 21971 ONTAGA, S. of 9 Mile, E. of Middlebelt. Beautiful ranch with 4 bedrooms, 2½ baths, 2 fireplaces and full basement. Only $69,900. Simple assumption. Mortgage balance of $51,900 at 12½%. Payments $683 including taxes and insurance. Blend also available.
Century 21
VINCENT N. LEE
EXECUTIVE TRANSFER SALES
851-4100

$15,000 Down
On Land Contract. Quick occupancy on this lovely 3 bedroom brick ranch, 2 baths, basement & 2 car garage. $56,900. Call 525-1810.
Realty World
C. W. ALLEN

FARMINGTON HILLS
Land Contract terms available on this NEW brick Colonial, 4 bedrooms, 2½ baths, family room with fireplace, intercom, attached garage.
EARL
KEIM
Realty North, Inc. 559-1300

305 Brighton-Hartland

FANTASTIC BUYS
L.C. - 25 to 35 % down, owner anxious, a very distinctive colonial in desireable Chatham Hills, spacious & tranquil, backyard is 37 acre park with pond. $129,900. 649-5100

TERMS TO FIT YOUR NEEDS - L.C. or assumption. Exciting California contemporary ranch on large wooded lot. Florida or recreation room with deck, family room, and much more. $92,900. 645-5800
Earl Keim Realty
GREENTREES
645-5800
689-3600 649-5100

GREAT HOUSE! 4 bedrpom Colonial Quad on sloping private property. Inground pool, central air. Asking $108,000. Days, 764-3140 and 229-2100, or eves. & weekends. 231-1064

10.5% INTEREST
(47-74 ch). 4 bedroom, 3 bath Spanish Ranch located on attractive wooded lot with circular drive. Quality and extras throughout. Central air, sprinkling system, 65 ft. deck, walkout basement and beautifully finished rec room. Owner very anxious. $109,900.
Century 21
VINCENT N. LEE
EXECUTIVE TRANSFER SALES
851-4100

306 Southfield-Lathrup

JUST LISTED. $32,700. 2 bedroom, living room, family room, huge kitchen, fireplace, basement, garage, double lot. LC. Century 21 Today. 354-3384

LATHRUP VILLAGE
EXCEPTIONAL BUY IN THESE DAYS OF HIGH MORTGAGE RATES. $12,000 DOWN, LAND CONTRACT OR ASSUME THIS $49,500, 10¾% MORTGAGE. THIS ATTRACTIVE 3 BEDROOM COLONIAL FEATURING CENTRAL AIR, SCREENED PORCH AND ATTRACTIVELY LANDSCAPED YARD. $82,900.
CALL DOUG WHITEHOUSE
CHAMBERLAIN
557-6700

Lathrup Village
17575 Coral Gables. Tudor colonial in mint condition throughout. 4 bedrooms, 2½ baths, completely updated kitchen, large formal dining room, finished basement, attached 2 car garage, beautiful landscaped lot. Land contract terms or wrap financing available. Asking $88,900.
CENTURY 21
TODAY 559-4488

N. SOUTHFIELD - By Owner. Open Sat. & Sun., 2 to 5. 30020 Pierce. Birmingham Schools. Close to ½ acre of beautiful trees & privacy. 3 bedroom ranch built 1976, 1½ baths, central air, humidifier, 2 car attached car/openers, deck. Builders Warranty. Excellent L.C. terms. $79,000. 647-2805

OPEN SAT. & SUN. 2-5
19720 Hickory Leaf Lane, Sthfld.; N. of 12 & E. of Evergreen, 10½% Simple Assumption with approx. $30,000. down. Stunning 4 bedroom, 2½ bath Colonial, central air, family room, Florida room, rec room, attached garage. $98,900.
EARL
KEIM
Realty North, Inc. 559-1300

OPEN SUN. 1-4
IN THE TREES. Terrific 3 bedroom starter home offers move-in condition and many recent improvements. Neutral decor. Levelor blinds, added insulation, Luxaire Central Air conditioning. NEW MORTGAGE RATE UNDER 13%. 29732 Fall River, N. of 12 Mile, W. of Southfield, S. off Webster. $62,000.
ASK FOR CAROL DURKIN
Chamberlain
646-6000

OPEN SUN. 2-5
Stunning contemporary. Must be seen, and with Birmingham Schools. 3 bedrooms, 3 baths, family room with fireplace, beamed ceilings and sprinkling system. 20079 Forestwood, So. of 13 Mile, W. off Evergreen. $119,900.
CRANBROOK
Assoc. Inc., Realtors
645-2500

OWNER LEAVING STATE
Large 4 bedrooms, 2½ bath colonial, family room, fireplace central air, tiled basement. Attached garage. Auto sprinklers, all appliances. GOOD financing - fast occupancy. $91,900.
ROOM TO ROAM
&Spacious 4 bedroom, 2½ bath colonial, family room, fireplace, library, central air, finished rec. room. Attached garage. Time will tell. $86,900.
NEW ON MARKET
3 bedroom, 1½ bath brick ranch. Rec room with wet bar. 2 fireplaces. Central air. Corner patio, aluminum trim. Attached garage. $74,900. Call Florence Abel, Judy Stein - 559-8181.
THE DURBIN
COMPANY REALTORS

TWELVE MILE & BELL RD AREA
2 year old custom ranch, 3 bedroom, 2½ bath with library. 27x23 ft. Great-room, natural oak custom kitchen, ceramic tile foyer & kitchen, fully landscaped with sprinklers & deck, screened in porch. Buyers only. $169,900.
Call 352-1546

REDUCED - QUICK SALE!
Exceptional 4 bedroom, 2½ bath Colonial, family room with fireplace, finished rec room, exquisite terraced yard, attached garage, Birmingham schools. $90,900.
EARL
KEIM
Realty North, Inc. 559-1300

RIVERCREST, Bell Rd. Custom Ranch. 5 bedrooms, 4½ baths. Magnificent landscaped acre, inground pool, many amenities. $169,500. Buyers! 356-2618

SOUTHFIELD
ASSUMPTION!!!
Energy-efficient home perfect for Empty Nesters or small family. Spacious bedrooms, family room overlooks beautiful treed yard. Call about Assumption or below-Market Interest Rate for new mortgage. $66,900.
Century 21
ROBEC PROPERTIES
642-2550
EXECUTIVE RELOCATION SERVICES

SOUTHFIELD
Beautiful 4 bedroom, 2 bath Brick Ranch in excellent location. Florida room, family room with fireplace. Move-in condition. $75,900.
Century 21
FAIR TOWNE CO.
626-8000

SOUTHFIELD
BEACON SQUARE - Immaculate 4 bedroom colonial, 2½ baths, central air, skylight in family room, GARAGE. $89,900. LAND CONTRACT.

EVERGREEN TRAILS - Custom designed Artist home, 3 bedroom colonial, 1½ baths, central air, family room, GARAGE. $82,500. LAND CONTRACT.

GREENTREES SUB - Unique 5 bedroom Tri Level, heatedpool, fireplaced family room, 2 baths, 2 car garage - D.O. $99,000. ASSUME & LAND CONTRACT -
Chamberlain
548-1500

SOUTHFIELD
BEACON SQUARE - Immaculate 4 bedroom Colonial, 2½ baths, central air, skylight in family room, garage, $89,900. LAND CONTRACT.

EVERGREEN TRAILS - custom designed artist's home. 3 bedroom Colonial, 1½ baths, central air, family room, garage, $82,500. LAND CONTRACT.

GREEN TREES SUB. - Unique 5 bedroom tri-level, HEATED POOL, family room, 2 baths, 2 car garage, $99,000. ASSUME or LAND CONTRACT.

SHERWOOD VILLAGE - 4 bedroom ranch, 2½ baths, central air, family room, 2 car attached garage. $89,500. LAND CONTRACT.
CHAMBERLAIN
548-1500

306 Southfield-Lathrup

"Quiet Cul-De-Sac"
Comfortable 4 bedroom family home, 2½ baths, family room. Beautifully treed-private garden. Flexible financing with good terms.
$77,500
SNYDER KINNEY & BENNETT
Birmingham 644-7000

LARGE 3 bedroom ranch. 2 car attached garage, 2 full baths, newly decorated inside and out. Alarm system, many extras, great location. $85,500. Will negotiate. 424-8827 or 352-3520

SOUTHFIELD Brick Ranch. 9 mile & Evergreen area. 3 bedrooms plus office or den, finished rec room. Land Contract terms. $68,000. Call
Cathy Wilson
Real Estate One
851-1900

SOUTHFIELD. 30499 Fairfax, 13 Mile, Greenfield area. 2 bedroom brick ranch, breezeway, attached 2 car garage. On tree lined 80 ft. lot. VA appraised at $45,000. Veterans need no money, all others bring offer. Call The AAAA Company at 537-3940

SOUTHFIELD
17505 Cornell. Charming home in quaint Magnolia area. Living room has cathedral ceiling and natural fireplace. Central air, 3 bedrooms, library, formal dining room, finished basement, 2 car garage with attached boat shed. Great terms. A must to see! Asking $86,900.
CENTURY 21
TODAY 559-4488

SOUTHFIELD-9 mile & Telegraph. 3 bedroom ranch, large fenced lot, land contract. $39,000
356-5665 531-4129

STATELY COLONIAL in prestige area of Lathrup Village with walk-to-everywhere conveniences. Four extra large bedrooms, 2½ baths, family room & spacious kitchen make this an ideal family home. Ask for
Roseann Cooper
EARL KEIM REALTY
MAPLE, INC.
855-9100

SUPER HOME!
And Super Location!

CLASSIFIED REAL ESTATE

308 Rochester-Troy

AVON-ROCHESTER
Builders Ranch Specs
$87,900 - $92,575
12⅞% - 30 year mortgage
Michigan State Pension Fund
3 bedroom, 2 full baths, first floor laundry, gathering room with fireplace, continuous clean range & dishwasher, basement, full brick 2 car garage. Time to choose interior colors. Must be able to move in by Sept.16. Model on Corner of Hamlin Rd & Cumberland Rd. W of Rochester Rd.
BOLLAN BLDG. CO. 652-4446

BROOKDALE WOODS 4 bedroom, 2½ bath, den, family room, brick colonial. Tree-lined street. Assumable 9½% Land Contract with large balance. $139,900. 375-1875

TROY
RANCH ON 3 ACRES
Adams-Long Lake area. 3 bedrooms, 1½ baths, 2 family rooms, large stable with 4 stalls, beautiful trees. Bloomfield Schools. $150,000, $50,000 down
BLACKWOOD
Associates Inc.
626-8150

TROY- John R & Wattles area, all brick immaculate 3 bedroom, 2½ bath, finished basement, living room, family room with fireplace, beautiful patio. Call 978-7541

TROY - 10% SIMPLE ASSUMPTION 4 bedroom, 2½ bath Colonial, lake privileges, family room, fireplace, formal living & dining rooms. Many extras! No qualifying - take over $850 payments including taxes. Priced below market value. $104,900. By Owner. 879-0626

TROY 3035 HERITAGE
Off 16 Mi. 1 blk. W. of Dequindre
GRAND OPENING
New 3 bedroom all brick ranch
from $61,900
MIKE BUILDING CO.
12⅞% while it lasts!
30 yr. fixed rate mortgage
MODEL 528-2211 OFFICE 861-3700
Open 1-6PM Closed Thurs

$59,900
ON COUNTRY LOT! 3 bedrooms, 2 full baths, family room, neutral decor, large country kitchen. Blend mortgage available. Close to I-75. Call for details.
ASK FOR SUZANNE MACCIO
Chamberlain
6 4 7 - 5 1 0 0

309 Royal Oak-Oak Park Huntington Woods

ASSUMABLE 10 [illegible]
P.I.T. $648. 1 mile to Birmingham shops. Beautiful 3 bedroom home, 2 baths, 2 car garage, panelled basement, fenced double lot. $75,900 or best offer. Peg Pearce 644-6300

BY OWNER. Royal Oak shrine area, brick 1½ story, fireplace living room, formal dining, eating in kitchen, family room, 3 or 4 bedrooms, 1½ baths, move in condition. Immediate occupancy, land contract, blend or 9½% assumption, asking $67,500. 549-6074

FERNDALE'S NICEST - 3 bedrooms, 1½ baths, family room & study. New water heater & furnace. Hardwood floors. French doors. $68,500. 543-1124

HUNTINGTON WOODS
BUILDERS OWN HOME!
20% DOWN, 11¼%
Assumable 30 year mortgage! You must come inside to appreciate this beautiful 2,850 sq. ft. contemporary home with 4 bedrooms, first floor laundry, formal dining room, full basement. Central air conditioning. Just 14 years old. $119,900.
OPEN SUN 2-6PM
13128 Lindlow E. off Coolidge
Owner - Broker 398-6868

Land Contract
EXCELLENT OPPORTUNITY to purchase quaint Colonial in prime Pleasant Ridge location. 3 bedrooms, fireplaced living room, enclosed back porch, gas grill and many extras. Walk to train or bus. IMMEDIATE POSSESSION. For sale $64,900 or lease $525 a month.
ASK FOR PHYLLIS ROSS
Chamberlain
6 4 6 - 6 0 0 0

Northwood - Shrine Area
Immaculate 4 bedroom, 2 bath, brick home. 2 car garage. $15,000 assumes 13½% mortgage. $73,900.
Cranbrook Realtors
399-1400

OAK PARK. Cozy 3 bedroom bungalow. Appliances, carpeting. Land Contract terms. $34,500.
ROYAL OAK. 3 bedroom bungalow, dining room, basement, garage. Good assumption, many improvements. $42,900. Rhodes 642-0014

OPEN SAT. & SUN. 2-4. By owner. Oak Park, E. of Scotia. Palmer Woods Manor. 10140 Dartmouth. Large 4 bedroom colonial, 2½ baths, formal dining room, wood paneled familyroom with wet bar, dishwasher, double oven, horizontal blinds, central air, many extras, L.C. available. $76,800. 546-0070

OAK PARK

TIDY RANCH. Excellent land contract terms for neat house on treed lot. 2 bedrooms, screened porch, basement. Ferndale schools. $32,500.

HUNTINGTON WOODS
COUNTRY HOUSE CHARM. Fireplaced family room, enchanting library, intimate patio, 5 bedrooms, 3½ full, 2 half baths, front & back stairs. $165,000.
RALPH MANUEL ASSOCIATES
1821 W. Maple 647-7100
Birmingham

OPEN SUN. 2-4
NORTH OAK PARK
14650 BALFOUR
4 bedroom colonial, 2½ baths, with wood panelled family room, modern kitchen & appliances, carpeting, newly painted, central air conditioning, 2 car attached garage. $62,000. Assumable 8% mortgage. Land Contract available with $15,000 down.
424-8992

ROYAL OAK
N. of 12 Mile. Unique colonial with fieldstone front, located on winding street in family neighborhood. Cheerful bay window in breakfast room, attached garage. Flexible land contract terms. $72,900.
LAURENCELLE
542-8151 OR 549-7400

ROYAL OAK. Shrine area, 3 bedroom brick ranch, 1½ car garage, all appliances, new gas furnace & central air, finished basement, custom drapes, large covered patio & more. Buy now & collect rent. $67,000. 557-6890

310 Union Lake Commerce

L.C. - LOW DOWN
Beautiful home near Edgewood Country Club in the heart of the Lakes Country, yet close to all conveniences; 4 large bedrooms, 2½ baths, formal dining room, family room with big stone fireplace, full basement, 2½ car garage, large private yard with mature trees. $109,500.
Century 21
ROBEC PROPERTIES
851-7711
EXECUTIVE RELOCATION SERVICES
O&E

310 Union Lake Commerce

FOX BAY- Largetri-level with Florida room, family room, fireplace, pool, attached garage, lake privileges, paved street, many extras. Mint condition. $89,900. Terms. J. L. Daily Co. 363-7114

OPEN SUN. 2-5PM
8662 Golfside Dr. Sharp 3 bedroom ranch with attached 2½ car garage, family room, built-ins, fireplace, swimming pool, paved street, facing Morey's Country Club. $84,900. Immaculate. Terms. Union Lake Rd. ½ Mile N. of Commerce Rd. Look for our Open sign. J. L. Daily Co. 363-7114

UNION LAKE - 3 bedroom tri-level, family room, inground swimming pool. For sale by owner. $71,900. Land contract available. 363-9722 666-9445

311 Orchard Lake Walled Lake

LAKEFRONT
Commerce Lake. Super sharp contemporary. 10 minutes from freeway. Private lake. $189,000 363-2542

LOT. 80 ft. 3 bedrooms, fireplace, 2½ car garage. Near Golf course. Ideal retirement or starter home. $49,000.
624-7697 or 664-8534

319 Homes For Sale Oakland County

A SUPER buy on almost new 3 bedroom walkout Ranch. White Lake privileges, low down on simple assumption. $59,900.
J. Lovelace
Country Homes
685-0566 887-3524

AUBURN HTS.
OWNER TRANSFERRED. Super clean 4 bedroom, 1½ bath Bi-Level. Home Warranty. Simple Assumption. $57,000.
Century 21
FAIR TOWNE CO.
626-8000

BERKLEY - ST. JOHN'S WOODS
4 bedroom brick and aluminum colonial, fireplace, family room, 2 baths, basement, 2 car garage. L.C. terms available. $71,900.
Fine Homes
Real Estate, Inc.
398-6220

BY OWNER NEW 11% LOW down. English Tudor. 3 bedroom, basement, fireplace, deep lot. Waterford Twp. $69,900. Best offer. 682-0531

CALL DOROTHY
FOR L-C TERMS
3 bedroom builder's home with lake privileges, finished basement with wet-bar, large country lot. Priced at $65,900 (58nan)
CENTURY 21
Town & Country 652-8000

EARLY AMERICAN ARCHITECTURE
Gracious 2 story home offers Early American charm from the cupola on the garage to the bay window in the dining room. Features include a 20 Ft. living room with fireplace, 3 large bedrooms, 1½ baths, wood cabinetry, Armstrong carpeting, energy efficient insulation system and lake privileges. Full price $57,400. Excellent financing with only $5,800 down.
SCENIC
LAKE AREA
Tucked behind a clump of birch trees on a dead end street just a short stroll from the lake is the location of this rustic designed tri-level. This brand new home offers over 1350 Sq. Ft. of well planned living area. 3 spacious bedrooms, 12 x 18 family room, large living-dining combination, and 2 car garage. Full price of $60,100 includes natural wood exterior, city water and sewer, lake privileges on Elizabeth Lake.
$6,200 DOWN
$620 MONTH
Affordable financing with easy down payment requirement on this distinctive designed home. Impressive English Tudor styled split-level offers a unique floor plan with a balconied foyer, huge 24 Ft. great room, gourmet styled kitchen with island work center. Full price of $61,500 includes deluxe wood cabinets with Formica countertops, Armstrong carpeting, AlumaVue triple windows with self-storing screens, 2 car attached garage.
MODEL OPEN
SAT. & SUN. TUES. THRU THURS.
10 AM to 5 PM 10 AM to 8 PM
MODEL 681-7589
OFFICE 693-7400
DIRECTIONS: Middlebelt Rd. North to Orchard Lake Rd., left to Cass Lake Rd., right to Cass Elizabeth Lake Rd., left to 4674 Cass Elizabeth Lake Road.
LumberJack Builders

BERKLEY- 2 bedroom aluminum ranch. Fireplace. 2½ car garage. Across from park. $10,000 down, 10% mortgage. $39,900. Owner. 375-0868, 391-1403

Executive Retreat/
Sportman's Paradise. Holly - 6½ acre estate. Quad-level - open style. 4 bedrooms. 4200 sq. ft., sauna, many extras, borders state land, unique, peaceful, near I-75 highway. Must see to appreciate. $325,000. 16291 Worden. Open Sat., Sun., 11-4 PM. (Exit Holly Rd. off I-75, mile marker 98, go W. 2 miles).
634-7113

PLEASANT RIDGE
Beautiful 3 bedroom brick in mint condition with natural fireplace, formal dining, 1½ baths, nice breezeway, 2 car attached garage, finished basement.

PLEASANT RIDGE
Country Colonial. Charming home on boulevard street. 2,400 sq.ft. Formal dining room, 2 bay windows, fireplace, 4 bedrooms, 2½ baths, library, attached 2 car garage. Well priced.

ROYAL OAK
Super clean brick Royal Oak colonial. Vinsetta Blvd. area. 3 bedrooms, 1½ baths, beautiful family room, 2 fireplaces, finished basement, attached garage, lovely yard. New listing at $84,900.
ROE ROBERSON
549-5400

SOUTH LYON. Cape Cod. 4 bedrooms, 2½ baths, dining room, family room, 2 car garage with loft. 1 acre. $88,500. 437-1363

WATERFORD TWP.
Between Eagle Lake & Woodhull Lake
10%-5 YEARS
IMMEDIATE OCCUPANCY
BUILDERS CLOSEOUT
3 bedroom ranches, quads, and 4 bedroom colonials. All with 2 and 2½ baths, laundry room main floor, family room, attached 2 car garage, fireplace, dishwasher, brick, numerous extras.
FROM 79,900 - 89,990
Enter sub to models on Shoreline Blvd. off Dixie Hwy. just N. of K Mart store. Beautiful scenic lake area.
Open Sat. & Sun. 1-5 PM. This secluded hard to find - call for directions for best buy in Oakland County.
REPUBLIC DEVELOPMENT CORP. & GENERAL REALTY CO. 623-0336 or 855-2111

319 Homes For Sale Oakland County

STERLING HGTS-34305 Centennial
GRAND OPENING
New 3 bedroom all brick ranch with family room. 5% down.
FROM $54,900
MIKE BUILDING CO.
12⅞%. While it Lasts!
30 YR. FIXED RATE MORTGAGE
MODEL 978-8484 OFFICE 861-3700
Open 1-6PM Closed Thurs.

WATERFORD- On West side of Silver Lake Golf Club. Beautiful 3 bedroom, family room with fireplace, 2 baths, full basement, attached garage, excellent lot & lake privileges. Charles D. Basch Realty, 674-4401

WHITE LAKE TWP.
Room to roam on these 5 acres - horses allowed. Go fishing in your own 1 acre pond in front yard. 4 bedrooms, 2 baths, family room ireplace, approx. 1800 sq. ft. $115,000.
CENTURY 21
Hallmark of Highland
887-3783, or 698-2932

13¾% BLEND
(1-cu). Newer 3 bedroom ranch in Berkley offering full basement, garage, 45 ft. lot. 2 year old furnace and roof. Recently remodeled kitchen and bath. New carpet throughout. Mrs. Clean lived here. Owner transferred. Highest quality and great location. Below market price with fantastic terms. Call for personal tour. Bring your check book. $51,500. ML 22195.
Century 21
VINCENT N. LEE
EXECUTIVE TRANSFER SALES
851-4100

320 Homes For Sale Wayne County

BEAVERLAND/FENKELL
4 bedrooms, 1½ baths, aluminum siding, garage, fenced yard. $26,900.
537-2439. 533-8378

ONE CALL DOES IT ALL!
Place your classified want ad in Suburban Detroit's finest market.
The Observer & Eccentric Newspapers
591-0900 Wayne
644-1070 Oakland
852-3222 Rochester/Avon
Use your Visa or Master Card

322 Homes For Sale Macomb County

STERLING HTS. 3 bedroom colonial, 1½ baths, sprinkling system, 12" insulation, 25x13 family room with cathedral ceiling. $77,700. LC or blend rate. Reasonable offer accepted. 247-8197

324 Other Suburban Homes For Sale

CLARKSTON COLONIAL. 5 bedrooms, 4 baths, 7 years, 10 acres, barn, custom. Assume $100,000. Owner. 625-3200

NEW CONTEMPORARY HOME overlooking Brighton Lake. Custom kitchen, cathedral ceiling. Reduced to $54,900.
20TH CENTURY REALTY
437-6981

REPOSSESSED HOME - 3000 sq. ft., 5.2 acres, 3430 N. Prospect, Ypsilanti. All reasonable offers considered. $64,000, all offers considered. For information call 449-4119 or 722-9297

SOUTH LYON
1700 Sq. Ft. 4 bedroom ranch on ½ acre lot. Many custom extras including finished basement & play barn for kids. $79,900.
20TH CENTURY REALTY
437-6981

326 Condos For Sale

A BEAUTIFUL CONDO
WABEEK LAKE
3 bedrooms, 2½ baths, plus library, deck, screened porch, stone fireplace wall. Priced to sell by owner.
335-9303 644-0453 833-1600

A Beautiful Complex
Bradbury/Plymouth
All adult Ranch condominiums with full basements. One and 2 bedroom units, some with finished lower levels. Simple assumptions and/or land contracts available. From $55,000-$64,900
FOR MORE INFORMATION CALL
Bradbury Realty
455-3001

ADAMS WOODS-"The Best Is Last!" Exclusive Ivy Glen Circle surrounded by woods. 2 bedrooms, 2½ baths, champagne carpeting, traditional decor. Williamsburg touches, panelled doors, bookcases, Bouche' landscaped courtyard. Wooded terrace off Family room with fireplace on lower level. East/West exposure. $162,500. 852-7726

ADAMS WOODS, 3 bedroom, 2½ baths, 2 fireplaces, private courtyard, upgraded appliances, many extras, seldom occupied, under market. Eves 852-1199

ADMAS WOODS- 2 bedroom, 2½ bath condo. Beautiful wooded area, extra clean townhouse with high low interest assumable mortgage. $139,900.
Days 585-5580. Evenings 852-0524

ASSUMABLE 11½% Mortgage. West Bloomfield, 16 month old 1750 sq. ft. first floor ranch condo, 2 bedrooms, den, 2 baths, garage, pool, clubhouse, $129,900. 851-8388. 345-6565

ATTRACTIVE BIRMINGHAM CONDO Low $239 monthly payments includes taxes. Assume $18,000 balance at 8½% with $37,000 down. Land Contract available. 2 bedrooms, 1½ baths, cathedral ceiling, freshly decorated, appliances, excellent transportation.
Asking $55,000. Call Owner. 649-6169

BINGHAM WOODS
30 DAY OCCUPANCY
Almost complete Woodglen ranch with deck and landscaped atrium. Many other extras included in this beautifully located 3 bedroom model. Choice location has deck overlooking Franklin River.
$186,000
For More Information Call
JEAN VALKA and WALLY DeLONG
645-6240
ROBERTSON BROS.
-Ask About Our Special Financing-

BLOOMFIELD HILLS. 2 bedrooms, 2 baths, many custom extras, walk to shopping, WaySchool, $60,000, assumable 7½% mortgage. 644-7353 563-7661

BLOOMFIELD HILLS
Private end unit. 3 large bedrooms, 2½ baths, 3 fireplaces (1 in master suite). Dual kitchens, gorgeous patio and garden. Gas heat. Central air. 2 car garage. TERMS. $119,000.
ASK FOR DICK CARPENTER
Chamberlain
W. Bloomfield
851-8100

Bradbury - Terms!
Owner says "LETS NEGOTIATE" on this outstanding brick condo - write your terms. Outstanding features include central air, 1½ baths, custom drapes, 2 carports, full basement, great access to X-ways. Priced to sell in mid $60's. Call:
CENTURY 21
Hartford West, Inc. 453-7600

326 Condos For Sale

BRICK CONDO - Kingswood Place in Southfield. Fireplaced, carpeted and draped living room, dining room, super kitchen with built-ins, 3 bedrooms & 1½ baths. Finished basement, central air, Clubhouse, pool, etc. $67,000.
Cranbrook
Assoc., Inc. Realtors
557-3500

BRICK RANCH-Plymouth. Beautiful 2 bedroom condo with patio, full finished basement, central air, kitchen appliances, custom draperies, Bradbury Adult Community, clubhouse & pool. Land contract available with as little as $350 per month plus taxes & maintenance fee, includes gas.
538-5462 or 453-3568

CANTON "BEDFORD VILLA"...a distinguished Condominium Community. This 2 story End Unit has 2 bedrooms, 1½ baths, formal dining area, full basement, & an attached garage. Excellent management & beautiful surroundings. Central air & a lovely patio are added Summer pleasures. $66,900.
ROBERT BAKE
Realtors
453-8200

CONDO CONVENIENCE
AND COMFORT - Upper floor Carriage Unit is in excellent condition and has neutral decor. Living room and master bedroom have balconies. Kitchen is fully equipped and includes washer & dryer. Complex offers Community Building, pool & tennis facilities. $59,900. H-34.
HANNETT, INC.
646-6200

CONDO-MART
SIMPLE ASUSMPTION
or LAND CONTRACT make sense for occupant or investor owner. Prime Crooks Road location. Townhouse style with private entrance. Huge bedroom suite with bath. Features include fenced patio and basement. Priced at $43,000. Hurry and enjoy the 3 tiered pool.

LAND CONTRACT
answers the financing question, and the condo speaks for itself. Spacious rooms, all on one floor, pond setting, large storage basement, quality appointments throughout and convenient 12 Mile near Telegraph location. Two bedrooms and 2 baths. Priced at $89,900. Call Now.

WEST BLOOMFIELD
Contemporary 2 bedroom condo home with the spaciousness you deserve. "Attention to detail" describes the improvements such as recreation room, lush patio and deck, security system. LAND CONTRCT. Priced at $106,500. Act Now.

LET YOUR IMAGINAGION
be your guide in this exciting West Bloomfield condo home. The 2 story living room and the "balconied" second bedroom bring this end unit to life. A rare value at $123,000. Attractive mortgage assumption. Call now.
RELY ON A FOUNDER
RELY ON A LEADER
RELY ON CONDO-MART
CONDO-MART
626-8100

FARMINGTON HILLS - 1 bedroom, appliances, carport, pool, tennis courts. Simple assumption. Weekdays after 6PM call 851-4957

FARMINGTON. Erinn Estates condo. 32159 Twelve Mile, 2 bedroom end unit, all appliances, reasonable. 10% Land Contract. 332-5187

FARMINGTON. Versailles Place. 2 bedroom, 2 bath, condo, over 1000 sq.ft. living space, luxurious new carpeting, drapes, professionally decorated, pool, clubhouse, carport, storage in basement, $52,900, 15% down, 7¾% assumable mortgage or Land Contract. Inquires after 6pm. 338-3153

IN TOWN BIRMINGHAM
Piety Hill Place
(Open Sat. & Sun. 1-5)
600 W. Brown Street
$117,000
OR
Birmingham Town Square
400 SOUTHFIELD
$129,900
Call Betty Turner
646-0020, 774-1551, 644-6463
Michigan Condo Corp.

IN WABEEK
We think we have the best product available for sale in the Bloomfield Hills area. Come by our model office at 4102 Golf Ridge Dr. for a first hand inspection. Will custom built to suit. Built by Ed F. Johns. They all include such features as:
• Grand Entry with Italian Tile
• Dramatic Skylights & Greenhouse Windows
• Wet Bar
• Energy-efficient Gas Heating Package
• Whirlpool Tub
• Sophisticated Security System
• All Appliances
ASK US ABOUT OUR TRADE-IN PLAN!
Ed F. Johns & Associates
647-6300

BLOOMFIELD HILLS
2 bedrooms, 2 baths, apartment style, newly redecorated, short L.C. to assumable mortgage terms. Super buy & location, low $80's. Getting married, must sell. Call Eves & week-ends. 338-6840

Join The Condo-Craze
Check on new inventory!
± E-Z Terms
± Low Down Payments
± Low Interest
± 1 & 2 Bedrooms Available
± Priced $40,900 & Up
Farmington Square
Condominiums
CENTURY 21
TODAY 478-1040

LAND CONTRACT TERMS
A Super Condo in the prestigious area of W. Bloomfield. 3 bedrooms, 2½ baths, family room, 1st floor laundry, attached 2 car garage & private courtyard. Move right into this well-decorated Townhome. $124,900. Ask for LAYNE or ROBERT COLMAN.
Cranbrook
Assoc., Inc. Realtors
855-2200

LEASE WITH OPTION TO BUY - New, fully decorated Luxury 2 bedroom/library Ranch Condo. Treed setting in Wabeek Pines. Walk-out lower level. Immediate occupancy!
WABEEK SALES ASSOC. 681-4618

NORTHVILLE CONDO, lake side, owner, low down payment. 2 large bedrooms, family room, fireplace, full basement, central air, appliances, patio. $61,900. 349-4851

ONE CALL DOES IT ALL!
Place your classified want ad in Suburban Detroit's finest market.
The Observer & Eccentric Newspapers
591-0900 Wayne
644-1070 Oakland
852-3222 Rochester/Avon
Use your Visa or Master Card

OPEN SAT. 1-4
Beautiful intown Birminhgam Condo, featured are 2 bedrooms, 1½ baths, fireplaced living room, complete modern kitchen, central air and one car garage. 400 Townsend, corner of Chester. $110,000.
CRANBROOK
Assoc. Inc., Realtors
645-2500

326 Condos For Sale

NOVI- Country Place, 2 bedrooms, 2½ baths, fireplace, garage, professionally decorated, simple assumption. 477-6802

NOVI - 1450sqft, 3 bedroom, large kitchen, dining room, 1½ baths, attached garage, basement, simple assumption, 8¾% interest or land contract. $65,000. After 5pm 348-6325

OPEN SAT. 2-5
SOUTHFIELD - 25215 Greenbrooke, Greenbrooke Condos (W. of Telegraph, Northside of 10 Mile). Gorgeous 3 bedroom, 2½ bath townhouse, natural fireplace in family room, full basement, walkout patio and covered patio. $86,500.

OPEN SUN. 2-5
WEST BLOOMFIELD - 7306 Creekview, Peeble CreekCondos (Northside of 14 Mile Rd., W. of Orchard Lake Rd.) 3 bedroom, 2½ bath townhouse, 2 car garage, move-in condition, financing option - as little as $25,000 down may purchase this outstanding Pebble Creek Condominium. $135,000.

Shown By Appointment
SOUTHFIELD - Luxurious high rise with breathtaking view on seventh floor, over 2,000 sq. ft. of lovely appointments throughout, underground parking with elevator. Land Contract terms available. Many extras, $112,000.

FARMINGTON - Absolutely stunning 3 bedroom townhouse, cathedral ceilings, fireplace, walkout balcony, beautiful finished basement with wet bar and walkout patio, 2 car attached garage, overlooking woods. Call for financing terms. $124,900.
CONDOMINIUM
REALTY
559-3800

OPEN SUNDAY 2-5
End Unit Condo with 4 bedrooms, 2½ baths, located in Potomac Towne. Featuring swimming pool and clubhouse. 6360 Richard Run, north of Maple, west off Farmington Rd., West Bloomfield. $114,500. Ask for Sharon Nair.
RE/MAX
of West Bloomfield
855-3100

OPEN SUN 2-5
Attractive 3 bedroom condo, located in Novi and offers finished rec' room, 1½ baths, central air, large deck, custom carpeting and one car garage. Negotiable. Land contract terms.
22827 Cranbrook, So. of 10 Mile, W. of Haggerty. $66,900.
CRANBROOK
Assoc. Inc., Realtors
645-2500

Pebble Creek L
$25,000 OFF
WEST BLOOMFIELD CONDO
Completely decorated, 24 month old, customized, 2500 Sq. Ft., 3-4 bedroom with 3 full baths. Good location. Guard house, pool. Comparable new unit $190,000 plus. By owner. $165,900 firm. Immediate occupancy. Call after 6pm and weekends. 647-3232

PHOENIX, LUXURY area, 3 bedroom, 3 bath furnished condo. All appliances including dishes & linens, golf, tennis, Jacuzzi, barbecue, all new. Affordable for immediate use and/or investment. Tax shelter or 25% your yearly appreciation. Beat the winter with this creative financing. Immediate possession available. Owner will carry 1 yr. 12% Mrs. Thompson, 569-2430, Eves or weekends. 352-5556

PLYMOUTH- Bradbury (adult community) 2 bedroom ranch, central air, kitchen appliances, landscaped patio, carport, immediate occupancy. $63,900. 459-3762

PLYMOUTH - By owner. 2 bedrooms, 1½ baths, newly remodeled. Prime location. $57,000. Very negotiable Land Contract terms. 459-1434

PLYMOUTH COLONY FARMS' Two extraordinary Walden Pond homes with multiple baths, fireplaces, walkout lower levels, 2 car garage, etc. $129,900' Another at $114,900' Excellent terms!

PLYMOUTH'S "WEDGEWOOD VILLAGE" presents this original owner two story unit featuring 2 bedrooms, 1½ baths, living room with wood burning fireplace, 1st floor laundry, full basement and one car attached garage. Upper balcony's, central air, patio and wood insulated windows are among the many appointments. $77,900. Another with 3 bedrooms, 2½ baths, a formal dining room and efficent kitchen with breakfast area, full basement and attached garage. $92,500.
ROBERT BAKE
Realtors
453-8200

PLYMOUTH. Senior Citizen Condo, over 50, 1 bedroom, in Crestwood Park Complex. Kitchen appliances. Private basement. Club house & pool. $39,900. By Owner. For appointment 455-3761

PLYMOUTH - Woodgate, 2 bedroom luxury unit, 3 baths, garage, pool, clubhouse, with brick patio on ravine lot, by owner. $96,500. 455-9322

PORT of OLD MISSION
Suburban Townhouses with beautiful, environmentally designed surroundings on the peninsula. 18 mile from Traverse City. Starting price $119,000. Financing available. Sales by: Steve Netherton, Broker. Call 616-947-0701

ROCHESTER-South Knolls, on Great Oaks Country Club, 3 bedrooms, 2 full & 2 half baths, den, large family room, 2 fireplaces, 2 car garage, large assumable mortgage, 1 year old. 652-6263

ROYAL OAK - By Owner. Large 1 bedroom, newly decorated, balcony, appliances, carport, new carpeting, pool. Asking $43,990, assume 11%. (H-1913). 362-1827 SHARE LISTINGS 642-1620

SECLUDED CONDO
- SOUTHFIELD -
11% Land Contract or 8½% Assumable Mortgage. Exquisite Ranch Condo with decor in neutrals & stunning mirror effects, 2 huge bedrooms, 2 baths, modern kitchen, 1st floor laundry, 2 car underground parking with elevator. Immaculate grounds, pool & clubhouse. $95,500.
EARL
KEIM
Realty North, Inc. 559-1300

SOUTHFIELD
Contemporary condo, beautiful Tri level featuring 2 bedrooms, 1½ baths, family room with fireplace, central air, attached garage. Outstanding decor. Land contract terms & assumption possible. $83,900. Call
Gladys Brown - 559-8181
THE
DURBIN
COMPANY REALTORS

SOUTHFIELD
CUMBERLAND CONDO
TERMS! TERMS!
Plus assumable mortgage on this beautifully maintained 3 bedroom, 2½ bath end unit. Top of the line appliances, central air, attached garage, full basement, many extras. Call for details on special terms. Priced at $84,500.
AETNA
CONDO DIVISION
559-8333

326 Condos For Sale

ROCHESTER - by owner, Hidden Hills, 2 bedroom condo, 651-6470

SOUTHFIELD
OPEN SAT & SUN 1-5
5 Year Land Contract 11%
Sharp new ranch condos. 2 bedrooms, 2 baths, 1st floor laundry, full basement, 2 car attached garage & more. $82,500.
Briarbank Ranch Condos
(N. side of 12 Mile, W. of Lahser)
CONTACT HELEN ROSE
626-7733 or 647-0500
RE/MAX

SOUTHFIELD, Wellington Place. 12 Mile Rd. area. Luxury 1700 sq. ft., 2 bedroom, 2 full bath, laundry room, 1st floor unit. Carport. Clubhouse, pool. $88,000. Assumable mortgage. 356-8243

S. FARMINGTON - New 2 bedrooms, baths & carports, large living room/balcony, beautiful view, carpeting, curtains, appliances. $58,900. Land Contract. Eves. 7-9PM 477-8349

THE WINDS - L-C
Private end unit! Brick ranch offers 2 bedrooms, full basement, plus central air. Interior - cozy neutral decor with no-wax kitchen floor. Land contract, only $10,000 down at $52,500.
CENTURY 21
Hartford West, Inc. 453-7600

TROY - BY OWNER
Choice 2 bedroom ranch in Northfield Hills. Central air, fireplace, kitchen appliances & drapes. 8% simple assumption or L.C. 645-0740; 641-8663

TROY CONDO, Colonial, by owner. 3 bedroom, 1½ bath, drapes, all appliances, washer/dryer, central air, $58,000. 2832 Roundtree. 556-2284 or 689-7714

TROY CONDO, spacious 2 bedroom, townhouse style, $575 per month includes utilities.
274-1016 1-227-2366

TROY, Northfield Hills. 3 bedroom, 1½ bath, garage, fireplace, family room, pool, tennis. Blend mortgage or L.C. Days 645-9400 ext 4; Eves 641-7239

TROY, Strathmore Village. 2 bedroom, 1½ bath, attached garage, brick courtyard, professionally decorated. Pool & clubhouse. $89,900. 362-1956

TROY, 4 bedroom condo with finished basement. Land contract terms.
Northfield Hills. AAA Homes.
588-4702

TWO BEDROOM Condo, carpeting, drapes, throughout. Finished patio and gas BBQ, kitchen appliances, tiled basement, central air, will negotiate. After 5pm and weekends 453-3348

WEST BLOOMFIELD
Now came a seller, who said to me
Of this condo, I must be free.
Advertise, promote and make it sell.
In California, I must dwell.
I will not sell it at a loss.
But find a buyer, they'll be the boss.
Call for an appointment, ask for Stan Ducher.
RE/MAX
649-0550

WILDBROOK CONDO. Telegraph & I-696. Like new. 2 bedrooms, 2 baths, central air, basement, garage. Land Contract. Greater Blmfd. Rhodes. 642-0014

W. BLMFLD. FAIRWAYS
Walnut Lake Rd., near Middlebelt. Highly desirable 3 bedroom Townhouse with walk-out lower level, 2½ baths, library with fireplace, 1st floor laundry room, lake privileges on Simpson Lake & close to Tam O'Shanter Golf Course. $144,500.
Cranbrook
Assoc., Inc. Realtors
855-2200

W. BLOOMFIELD - 3 bedrooms, 2½ baths, den, walkout basement, 2 fireplaces, garage. Overlooking pond. 8¼% assumable mortgage. 661-5113

W. BLOOMFIELD Pebble Creek Condo. Second floor ranch, 2,500 sq. ft., 2 bedrooms, 2 baths, whirlpool. Wool carpet, Muchler Kitchen. Everything custom. $149,000. $51,000 assumable at 6¾% mortgage. Immediate occupancy. By Owner. 851-7344

W.M.U. STUDENTS - Consider tax advantage of owning 2 bedroom, 1½ bath Condo. Pool & tennis, close to WMU. Assumable mortgage, $25,900. 652-3746

327 Duplexes For Sale

COMPLETE DUPLEX - Canton area. Residential area. 3 bedrooms each, attached garage, basement. One rented, vacant 1 with air & other extras. $106,000. Assumable 7¾% 453-1550

328 Townhouses For Sale

BIRMINGHAM TOWNHOUSE CONDO. Land Contract. Assumable 9¾%. 2 bedrooms, air conditioned, fully carpeted, basement. 886-6454

NORTHVILLE Coop Townehouse. One bedroom with full basement. Stove, refrigerator, disposal, air conditioner, patio, clubhouse and pool. $12,500.
313-348-1375

330 Apts. For Sale

BIRMINGHAM
48 units, ideal for conversion. Terms. Steve, Days, 557-0770
Evenings, 851-3288

ELIZABETH LAKEFRONT Apartment- 5 units, 5 car garage, 1 acre lakefront lot, $1725. per month gross rent, $162,000. L.C.- By owner 624-6948

MANICURED 32 unit brick suburban apartment complex with inground pool, laundry facilities, carports, and much more. Net income after expenses approx. $75,000 per year. Offered at just $750,000 with terms! Contact Ken Dividock at Century 21, Hartford 429-981-2900 or 453-9394

332 Mobile Homes For Sale

ARLINGTON 1979, 14x70 ft. 2 bedrooms, 2 full baths, wood burning fireplace, assume 12% mortgage. Terms on equity. $17,000. 277-2548

AUGUST
DISCOUNT SALE
AFFORDABLE HOUSING
5% DISCOUNT
In-pocket or towards down payment on all homes in stock during July.
LITTLE
VALLEY
MOBILE HOMES
(corner of Merriman & 8 Mile)
476-4072

BIG TREES
Adult mobile home park. Joy Road near Middlebelt. One bedroom Vagabond. Air conditioned. Owner must sell $10,500.
Wonderland
MOBILE HOME SALES
397-2330

BUY NOW!!
AS LOW AS
10% Down
UP TO 20 YEARS TO PAY
INTEREST RATES AS LOW AS 14.84
Wonderland
MOBILE HOME SALES
45475 Michigan (US-12)
2 miles west of I-275 at Belleville Rd.
397-2330

332 Mobile Homes For Sale

ANDERSON mobile home, 1 bedroom, 8x40 with appliances, can stay on lot. $2700 or best offer. Call weekdays before noon 477-2841

CENTURIAN 1979. 2 bedrooms, completely furnished, good location. Price negotiable. Ask for Vic. 357-3992

global
MOBILE HOMES
SOUTHFIELD - $900 is all it takes to move into this lovely furnished starter home in Southfield. Featuring 2 large bedrooms, air conditioning and low monthly payments. Call 352-5775.

SOUTHFIELD-WARREN - We have many 2 & 3 bedroom homes priced from $6,000 on up. Good financing arrangements with as low as $190 per month. Call Bruce at 352-5775.

WARREN - Completely furnished 1980 (14'x70') with 2 or 3 bedrooms - Den Model with shed, appliances, fireplace, carpeting, central air. All for Only $17,300. 15% Down. Call 352-5775.

PLYMOUTH HILLS - Immediate occupancy on this sharp 2 bedroom, 3 year old home (14'x70'), featuring bay window in living room and master bedroom, natural fireplace, appliances - all overlooking 40 wooded acres. Unbelievable at $16,900. Call 352-5775.

WE AVE many 3 bedroom homes completely furnished and ready to move into. Minimum down and low monthly payments. Call 352-5775.

global
MOBILE HOMES

global
MOBILE HOMES
JUST REDUCED - From $15,500, now only $13,000. 1972 American 14'x60' in Rochester Estates with new deck and central air. Freshly redecorated home with new carpet and bar. Now vacant for immediate occupancy. Call Global Rochester for details. 656-1424.

VILLAGE GREEN - 1972 Buddy with a 10'x28' expando. It's a perfect retirement home for a couple needing extra room. New carpeting, immediate occupancy, in move-in condition. Only $13,500. Call Steve at 656-1424.

IMMACULATE DESCRIBES - in one word, this 1977 SCHULT 14'x65' located in Woodland Estates. Spacious front living room with brand new window air conditioner, large shed on desirable lot. Only $18,000. Call today for appointment. Global Homes. 656-1424.

$6,500 - well-kept 1969 Parkwood comes with range, oven, refrigerator and dishwasher. Home has 8'x13' enclosed sun porch and private parking. Located on secluded lot in Village Green on pond. Adults call Steve at Global Homes. 656-1424.

$9,500 - ROMEO, 1975 Baron comes partially furnished beautiful maintained home has deck, awning & shed. It's only minutes from Tractor plant. Call 656-1424 for more details.

BOTTOM LINE - Get the most home for your hard earned money. 1978 Colonnade, 14'x65' with 7'x24' Expando. Home features natural wood burning fireplace & equipped with new washer and dryer under warranty, plus bar & large shed, spacious corner lot in adult section in Woodland. This home won't last at $17,900. Call Global Rochester 656-1424.

global
MOBILE HOMES
HORIZON 1980, 12x40, fully furnished, 1 bedroom. Can stay on lot. Located Joy & Telegraph. Terms available. $10,500. 851-9078

KINGSLEY 1980, front or rear, 2 bedrooms, 2 full baths, microwave oven, dishwasher, side-by-side refrigerator. Locate' - Strat

CLASSIFIED REAL ESTATE

339 Lots and Acreage For Sale

BUILDABLE LOTS. Quarton Lake Estates in Birmingham, corner lot with mature trees. $85,000. 644-0140

BY OWNER - 7.5 acres, S. Lyon, perfect perc, excellent building site, low down payment, easy terms. $20,000. 437-1542

ONE CALL DOES IT ALL!
Place your classified want ad in Suburban Detroit's finest market
The Observer & Eccentric Newspapers
591-0900 Wayne
644-1070 Oakland
852-3222 Rochester/Avon
Use your Visa or Master Card

PLYMOUTH-SALEM
1.74 acres, zoned multiple
2.40 acres, wooded and rolling
5.78 acres, with great pond site
George O'Leary Real Estate 453-1930

INDEPENDENCE TOWNSHIP
1.75 Clintonville and Maybee Rds. Pine Knob Clarkston area. 50 acres, single family. 80 acres, multiple. All or part. Excellent price and terms.
Land Realty 355-3700

PRIME LOT
in Northville area. Heavily wooded, terms. $39,900
348-3343

PRIVATE LOT with private drive from Adams Road to 1 acre parcel. Service by sewer, water, gas and storm sewer. Surrounded by luxury homes. Cash terms or will build to suit 642-1142

SALEM TWSP. 18 acres on Curtis Rd., south of 5 Mile. $67,500. Land Contract terms: $10,000 down. Or assume existing 8½% Contract. 525-1563

SHERRY LANE
Ten acres residential agricultural in Salem Twp. Private road. Close to freeways. Can be split into four 2½ acre lots in July 1987. Assume LAND CONTRACT.
WEIR, MANUEL, SNYDER & RANKE
459-2430

S. LYON - by owner. 5 acres, already perked, must sacrifice. $27,900. Land contract available 437-3220

SUPER INVESTMENT - 3 miles from I-96 interchange. 35 acres. 5 acre lake, price just reduced to $99,000. Call Jill Jones, Sales Assoc. Cardinal Realty. 887-4118 476-1138

WABEEK
A few choice lots remain in Wabeek North and South, Bloomfield Hills Schools. For information call
649-3761

WABEEK FOREST
If you are seeking large (over half acre) lake view residential site in one of Oakland County's most prestigious communities, look no further. For appointment call Mr. Hellie
851-5400 or 851-1729
THOMAS A. POMEROY REALTY INC.-BROKER

WATTLES RD. - TROY
174 X 154 treed lot. Water & gas in. Sewer in September. $14,900 cash.
334-5471 646-7382

W. BLOOMFIELD-2 choice lots both on natural pond. A great buy at $35,000 each. 626-6602

W. BLOOMFIELD
Home site secluded lake - beach privileges. "Last of a kind" Buyers Only"
851-4343

340 Lake-River-Resort Property For Sale

ABSOLUTELY BEAUTIFUL
Home Sites on Deer Lake. 6 Miles NW of Gaylord. Improved, restricted, rolling & tree covered 644-6446

CASS LAKE. Ideal location with 160' lakefront. 3 bedrooms, 1 full, 2 half baths. Boatwell, boathouse 35x15 sun deck, 2 car garage, fireplace, built-in sprinklers, Thermopane windows, Jenaire KitchenAid dishwasher. $189,000. 11% assumable mortgage with L.C. available 681-0597

BAY VIEW near Petoskey. Small cottage near the bay. 1½ story. Bath down, gas heat, new carpet. Completely furnished. Occupancy May to Nov. $18,000. 1-616-347-6100

GOOD ACCESS for great residential site, very deep woods on 100' Ft. Lake Huron, superb sand beach. 3 Mins. No. of Harrisville. Write Box 603, Harrisville, Mi. 48740 or call 517-724-5531

INDIAN RIVER - Uniquely Elegant 2 bedroom house, double garage, free standing fireplace, woodlands setting ¼ mile from Sturgeon River. 3 adjoining lots included. Land Contract at 7%. Call 616-238-8166

LAKE SOMERSET. S. of Jackson, 107 ft. lakefront. Sacrifice. $12,500. Terms available Weekdays after 6 PM
835-5134

PRIVATE LAKE. West of Fenton, on 18½ acre parcel. Rolling, wooded, blacktop road front. Also 10 acre parcels. 755-4780

ST. HELEN beautiful year-round waterfront ranch. Deluxe area. Ledgerock fireplace, spacious family room with 2 doorwalls, large snack bar, attached garage, breezeway, patio, lovely view & grounds. Low taxes. A-1 condition. Ideal retirement home. $74,900. 646-2295

ST. HELEN vacation year-round, 2 bedroom Ranch, 1 blk. to AuSable River (public access), close to state land. Franklin stove, carpeted, all furnishings. $19,990 261-8755

WANTED: Outdoors-loving sports orientated family with teen-age children seeking to relocate Northern Michigan and operate profitable family business. Canoe livery with rapidly growing revenues and excellent high traffic location on the scenic Ausable. Well equipped with nice 4 bedroom home, 6 unit motel, gift shop and winter cross country ski sales and rental.
Real Estate One of Hillman
800-292-3975

20 ACRE private lake on 55 rolling acres, good building sites, 25 miles north of Lapeer. $49,500. Peter Real Estate (517) 683-2711

342 Lakefront Property

ALGONAC: custom built 3 bedroom Roman Brick Ranch with freighter view overlooking St. Clair River. Central air, 2 baths. $110,000 1-794-9435

A 10% LC. magnificent 3 bedroom, 2 bath, lakefront tri-level. New carpeting, great view. Clarkston/Ortonville area. $85,000. $8,500 down. $780 a month including taxes or 11¼% mortgage available. 627-2849 or 626-0562

COTSWOLD COTTAGE - 3 bedrooms, 2½ baths, finished basement. Colonial - 3 bedrooms, 2½ bath, family room & game room. Panoramic - view of river, from this exquisite 3 bedroom 5 yr. old home. Southern - plantation. 3 beautiful acres on the river. 3 bedrooms 2 fireplaces, many extras. View - of Lake Huron shore from this well cared for 2 or 3 bedroom home. $59,900. Lake Huron - cottage, 3 bedrooms, firepalce, sandy beach. $66,500. Lake Huron - lot, 57x150. $29,900. Income - 1 home to live in & 2 homes to rent. 66 ft. on Lake Huron. For more information contact,
Real Estate Counselors
987-sold 987-7653

ECONOMICAL-UNION LAKEFRONT
3 bedrooms, Florida room, 75 ft. water frontage, excellent safe, sandy beach, $84,900. Terms. J. L. Daily Co. 363-7114

COLUMBIA LAKE. Beautiful view. Lake privileges. Corner lot. 78' frontage. Paved on 3 sides. Will consider Land Contract. $4,500 537-0777

LAKE ANGELUS
- LAKEFRONT -
Fantastic Contemporary with breathtaking view. Featured are 3 bedrooms, 2 baths, all upper level oak floors, all oak cabinetry and master bedroom suite with built-in furniture. Call for more information. $355,900. H-30.
HANNETT, INC.
646-6200
O&E

BEAUTIFUL 3 BEDROOM, split level lakefront home. Highland area. $79,500. Land contract available. Call for details. 887-8133

BUILDER has 3 lakefront homes. Must liquidate immediately. Ortonville/Clarkston area. No 1. Three bedroom ranch. No 2. Three bedroom, Three bath tri-level. No 3. Three bedroom, 2½ bath tri-level. Fabulous bargains. Chuck, 627-2849 or 626-0562

LAKE ANGELUS
4 different locations available on beautiful Lake Angelus priced from $160,000 to $495,000. For information or appointment, call:
CINCORE GROUP 656-1910

LAKEFRONT COLONIAL IN ORCHARD LAKE VILLAGE
262 Upper Straits Lake frontage, specimen trees, custom built 1961, one owner, 4 bedrooms, 2½ baths, winterized sun porch, living room with natural fireplace, formal dining room, kitchen, flower room, full basement, wet plaster, six paneled doors throughout, pegged ranch oak floors, 2 car garage with large work room. $450,000. By Appointment. Estate Representatives.
363-0933

LAKE FRONT
Enjoy one of Oakland County's nicest all sports lake. 3 bedroom ranch, 1½ baths, 2 fireplaces, walkout basement. Transfer forces sale at $79,900
698-2932

LAKEFRONT
MIDDLE STRAITS LAKE
OPEN SUN. 1-4
6918 Colony Dr. N. of Pontiac Trail, W. of Green Lake Rd.-75 ft. frontage on all-sports lake. Almost new contemporary set among towering trees with panoramic view of lake to be enjoyed from almost every room. Quality and excellent taste reflect it's designer-owner. 2 fireplaces, oversized garage and multiple decks. Transfer forces realistic sale price. Assumable mortgage. $189,900.
AETNA
626-4800

HIGHLAND - Upper Pettibone Lake, 3 bedrooms, natural fireplace in living room, full term L.C. available. $57,900. Jill Jones Sales Assoc. Cardinal Realty 887-4118 476-1138

ISLAND LAKE FRONTAGE
The ULTIMATE in Lakefr Property in PRIME LOCATION! 133' on the lake with over an acre of treed, private serenity. Build your Dream House & enjoy vacation living all year round. $289,000. HV-110
HANNETT, INC.
646-6200

LAKEFRONT - Prestigious Lakewood Estates - an "All-Sports" Middle Straits Lake. Custom built home designed for elegant entertaining with quality features thru-out. Formica kitchen, recessed lighting, walkout lower level with full bar & family room, 3 car garage. Spectacular View" from all rooms - is the frosting on the cake. $397,000
WABEEK SALES ASSOC 681-4618

LAKE LEANN - W. of Irish Hills. Swimming, sailing, skiing, fishing on private lake. 3 bedroom year around home with boat & hoist. $73,900. By Owner 517-688-4372

LAKE ORION Lakefront, 4 bedroom, fireplace, prime location. Deck, dock, 2 car garage. New bath, kitchen and carpeting. $69,900, land contract terms. 693-1231 or 693-2557

LAKE ORION, on beautiful small lake, immaculate 5 year old ranch, top sub., full swim and boat privileges on Indian Wood lake. Top terms, 7% & 8¾% interest! $84,500. 693-4347

LAKE SHERWOOD
NAME YOUR PRICE
FORCED SALE
Gorgeous main lake front quad level, price slashed. This is the chance you have been waiting for. Make us a ridiculous offer. Who knows? You just might steal it. 851-9770
Rymal Symes

LAKE SOMERSET
One Lake Lot & one view lot 464-2421

LOON LAKE frontage. 65 ft. on the lake. Prestigious area. $65,000 674-3913

LOON LAKE - near Hale, beautiful, spring-fed. Former Camp Maqua, just divided. 17 parcels, some gorgeous lake front. L-C terms. Scofield Real Estate. 517-728-2601

ORTONVILLE AREA
Lakefront custom colonial, 3 bedrooms, 2½ baths, 100x270' lot. All sports lake. $93,500 689-2047

OXFORD, executive ranch on Tan Lake, 3 bedroom, 2½ baths, large family room with fireplace, kithen with built-ins, 3 fireplaces, central air. Boat house with electric lift, sauna. Assumable 10% mortgage. 696-T
PARTRIDGE & ASSOC., H.S.I.
693-7770

SILVER LAKE - HOME, Fenton. Prime frontage, designed for entertaining, privacy & view. Asking $170,000. Many amenities - Must see! Call 629-1802

TWIN LAKE VILLAGE - 3 bedrooms, 2 baths, large foyer, sunken living room, family room fireplace & lower level walk-out, 2 patios overlooking lake, new carpeting, 5 miles W. of Pontiac Airport. Reduced to $103,000. Land Contract terms. 698-1993

WALLOON LAKE. Petoskey area - large waterfront lot on beautiful Walloon Lake. 150'x300'. 616-582-7515

WATKINS LAKEFRONT-Enjoy Oakland Counties cleanest all sports private lake. Just 20 minutes from Birmingham. 3 bedroom, 2 full baths, beautiful setting & lake view. $152,500. 673-0678

W. BLOOMFIELD
½ ACRE ON HAMMOND LAKE. 2 years old. Gorgeous 3 bedroom custom built & designed contemporary. WALK-OUT LOWER LEVEL, 4 car attached garage, 2 full plus 2 half baths, WHIRLPOOL, mirrored wet bar, DESIGNER FORMICA KITCHEN with appliances, island with JennAire, laundry room, walk-in cedar closet, many built-in systems. WOODED DECKS OVERLOOKING LAKE, plus much more. Terms available. REDUCED TO SELL at $295,000. Owner. For info & appointment call
335-0988

56 FT. LAKE FRONTAGE
(1-gi). Swim, fish, and sun yourself on Long Lake. This 2 story home offers 7 rooms, 4 bedrooms, 1½ baths, full basement, remodeled kitchen, newer roof and furnace and attractive fireplace. Blend mortgage or 2 year land contract possible. Only $102,900. ML 17826.
Century 21
VINCENT N. LEE
EXECUTIVE TRANSFER SALES
851-4100

348 Cemetery Lots

FOUR cemetery lots in National Memorial Gardens, veterans only, $200 each. Call after 4pm 595-7118

FOUR cemetery plots in Parkview Memorial, Livonia.
283-4469

GLEN EDEN, Livonia, 4 grave lot, Victory Garden, $1000. Cost of call refundable on sale 616-941-7493

MOUNT HOPE- Memorial Gardens, Livonia. 2 lots plus 2 Ambassador top seal vaults. Estate # 1168. Garden of Peace. 295-1490

NOVI
Oakland Hills Memorial Gardens
Choice lots. 2 or 4, section 2, lot 106. Sacrifice. $275 each. 559-1314

WHITE CHAPEL, beautiful area, section 15720, block M, space 3 & 4, $475 each. 642-1122; 646-7429

WHITE CHAPEL, choicest area of The Garden of Brotherhood - one 4 grave lot. Asking $1,000. Call after 5pm. 313-627-3609

WHITE CHAPEL. 3 individual crypts, side by side. Alcove - Chapel floor.
851-4255

351 Bus. & Professional Bldgs. For Sale

SUPER BIRMINGHAM
- LOCATION -
Perfect office building for any service business. Location offers high visibility in high traffic area. Building redone inside & out within past 5 years. $120,000. H-14. Ask for Linda Kayes.
HANNETT, INC.
646-6200

COMMERCIAL PROPERTY
Small house on parcel zoned commercial, on Michigan Ave. near the Holiday Inn. Howells busiest X-way exist. $36,000. $4000 down. 11% interest., $349 per month. Please call.
313-229-4579

LIVONIA OFFICE COMPLEX
3½ year old contemporary 18,000 Sq. Ft. office village on 5 Mile Rd., near Livonia Municipal Offices. As owner occupant of this package control your own destiny, take advantage of the new 15 year depreciation schedules, allow your dollars to appreciate while you take advantage of tax benefits.
I.C.I. Resources 353-4450

352 Commercial & Industrial Property

CONSTRUCTION YARD in Novi, 200 ft. wide, 350 ft. deep, 6 ft. cyclone fence, 2000 gallon gas tank and pump, water and sewer 478-2080

HOLLY - downtown historic district. 20x80' 2 story, brick building with elegant living area on 2nd floor. 11% contract terms. By owner. 634-5291

354 Income Property For Sale

FARMINGTON HILLS
1 block east of Orchard Lake on 10 Mile. 6 rental units, gross $16,800. Assume 8½% land contract. $145,000.
20TH CENTURY REALTY
437-6981

INCOME PROPERTY
In The City of Plymouth. Rental on a weekly basis. Lower unit has 2 bedrooms, kitchen and living room. Upper has 1 bedroom, living area. Terms available. $52,900.
James C. Cutler Realty 349-4030

NORTHVILLE, 4 unit, maintenance free, (separate utilities), excellent location. Always rented, $105,000. Terms. $25,000, 10½%.
Perry Realty 478-7640

SUBURBAN APTS
33 modern units conveniently located. Air, soundproof, well-maintained. Tenants pay own heat. Land contract terms. First time offered. $720,000.
TEPEE
28200 7 Mile 533-7272

10 APARTMENT BUILDINGS FOR SALE
8 UNITS TO 125 UNITS
Royal Oak, Birmingham, Southfield
Ferndale and Outstate
We Exchange Apartments
KEITH FINANCIAL, INC.
642-5644

356 Investment Property For Sale

COMPLETE DUPLEX - Canton area. Residential area. 3 bedrooms each, attached garage, basement. One rented, vacant 1 with air & other extras. $106,000. Assumable 7¾% 453-1550

COMPLETE DUPLEX - Canton area. Residential area. 3 bedrooms each, attached garage, basement. One rented, vacant 1 with air & other extras. $106,000. Assumable 7¾% 453-1550

LEPEER AREA
over 45 acres with over 1,500 ft. frontage on black top road. Zoned residential/agriculture. $45,000. Land Contract Terms.
PORT HURON
3 corner parcel On M-21, 22.62 acres., approximately 14 miles W. of Port Huron. $39,900. Cash or Land Contract.
SUN REALTY
1-664-3095

OFFICE & APARTMENT
FOR SALE OR LEASE
800 sq. ft. office with 800 sq. ft. apartment overhead (apartment is currently rented out), recently remodeled, located in Village of Hartland, convenient to X-ways, restaurants, and stores. $55,000, $7000 down, 11% interest, $495 per month in mortgage payments. Please call:
313-229-4579

358 Mortgages & Land Contracts

ALTERNATIVE
Financing Available
Existing Land Contracts Purchased. Call for Quotes. Selling Your Home? Contact us for financing possibilities.
DETROIT BOND & MORTGAGE INVESTMENT CO.
32969 Hamilton Blvd., Suite 112
Farmington Hills, Mich. 48018
Call 553-7545

HIGH YIELD INVESTMENT
Mortgage for sale. 20% return for $6500. Secured by residential home. Monthly check 455-3070

360 Business Opportunities

ART GALLERY needs working partner with capitol to invest. Birmingham location. Must be interested in all phases of the gallery business 645-2741

BEAUTY SALON
In popular mall, Rochester area. Modern, decorated, 1640 sqft, Must sell. Best offer. Days 375-9881
Eves after 8pm. 652-1986

BEAUTY SALON - LIVONIA
5 Stations. Good business in shopping center. Selling due to poor health.
349-6509

INVESTMENT PARTNER NEEDED
For export/import company doing business between the USA and Middle East. For more information please call:
357-1768

INVESTOR WANTED to lend money or invest in a computer business going public. Excellent return, totally secured. Call Engene. 352-2296

GARAGE SALE, Livonia. 10 families. Tools, mag wheels, lawn sweeper. Water, snow skis, boots. TV's, antique records. Macrama supplies, misc. 14908 Ellen dr. off 5 Mile. Aug. 6 and 7.

360 Business Opportunities

DAY CARE CENTER: Opened mid 1980. Highly qualified staff. Licensed for 40 children 2½ to 10 years. Existing new bldg. easily expanded for 20 more children. $128,500.

CAMP GROUND: 95 acres with 90 trailer sites. 600-700 ft. lake frontage. Good swimming, boating & snowmobile trails. $175,000. Terms available.

HEAT TREATING & WELDING: Established & equipped. No nearby competition. Serving SE Mich & NW Ohio. $200,000. Terms possible.
ASK FOR REX GLOVER
GLOVER
REAL ESTATE ONE
A Partridge Associate
Adrian 517-263-4646

LAND CONTRACT for sale, secured, will discount. Call after 6 PM. 553-4290

LAWN SPRAYING BUSINESS
...includes fully equipped truck, plus 100 customers. Call after 5pm 348-1039

LEPEER - DOWNTOWN
Calvelli's Bar & Restaurant. 6,000 sq. ft. building, ½ used for Bar/Restaurant remainder ideal for catering. $350,000., $60,000 down. Land Contract Terms. Sun Realty. 1-664-3095

LIVONIA. 9929 Roseland. 2 bedrooms, garage. 1st. and last months security deposit. No pets. Call 348-1958

MOVING & STORAGE
Well established moving company in Western Wayne County - having general commodities, all point licenses, 2 vans, various moving equipment. Good monthly income. Total price $49,900. Terms negotiable. For more information call:
Realty World
Camelot 525-5600

OWN YOUR OWN JEAN SHOP
Offering all the nationally known brands such as Jordache, Vanderbilt, Calvin Klein, Sedgefield, Levi and over 70 other brands. $12,500 includes beginning inventory, airfare for 1 to the apparel center, training, fixtures and Grand Opening Promotions. Call Mr. Tate at 704-753-4738

Rochester/Avon Twp.
Nursery School located close to town, fully equipped and staffed. Family business for over 20 years. Situated on 1½ acres - additional home on ¾ acre located beside school. Ask for SALLY (40was).
CENTURY 21
Town & Country 652-8000

SUCCESSFUL mid 30's communications executive seeks investores for established specialty oriented disco/bar. Call 483-2131

WANTED: Outdoors-loving sports orientated family with teen-age children seeking to relocate Northern Michigan and operate profitable family business. Canoe livery with rapidly growing revenues and excellent high traffic location on the scenic Ausable. Well equipped with nice 4 bedroom home, 6 unit motel, gift shop and winter cross country ski sales and rental.
Real Estate One of Hillman
800-292-3975

361 Money To Loan

AVAILABLE FIRST and SECOND mortgage equity loans.
Up to $100,000.
24 Hour Service 559-7722

362 Real Estate Wanted

ABSOLUTELY TOP $CASH$
Paid For Any Home, Any Location. Call For Our Offer. No Cost - No Obligation.
CLASSIC 422-4400

ABSOLUTELY TOP
CASH FOR PROPERTY
Regardless Of Condition
Even If Behind In Payments
All Suburban Areas
No Waiting - No Delays
MYERS-HILL REALTY
CALL TONY 533-5310

ALL CASH OR LAND CONTRACTS. Today. We need houses. Call Chris or Terry, homeMaster. 425-3830

CASH TODAY
OR
GUARANTEED SALE
Also If In Forclosure
Or Need Of Repair
Castelli
525-7900

HELP ME & Help Yourself, individual needs house that needs repair or in foreclosure, save your credit & get some cash. Call anytime. 538-9445

NO BRAG - JUST FACT
I pay the highest dollar for homes and will prove it. Call me last.
JIM COURTNEY
Century 21
Gold House Realtors
459-6000

400 Apartments For Rent

A MONTHS FREE RENT
CANTON
- Gas Cooking & Heat Incl.
- 2 Bed.-2 Story Townhouse
- Central Air
- 1½ Baths
- Dishwasher
- Pool & Clubhouse
- Plymouth Schools
- Sorry, No Pets

Daily 1-5, Sat. 10-3, Sun. 12-5
455-7440

APPLEWOOD APARTMENTS
1 and 2 bedrooms, patio or balcony, central air, carport. Located in Southfield. From $295. 356-0026

A Step Above
In Southfield
"NORTHPARK"
THE TOWERS
The ultimate in luxury living. 24 hour service valet parking. 1, 2, and 3 bedroom and custom units from $425. Call daily and weekends for an appointment. 559-1110

THE PLACE
High-rise living with social environment. Health club. 2 and 3 bedroom units from $485. Call, 559-4588.

THE SQUARE
Spacious garden residences. 2 and 3 bedroom units from $545.
Call, 424-8477

AMERICAN HERITAGE
WATERFORD AREA
1 BEDROOM AVAILABLE
FOR IMMEDIATE OCCUPANCY
Spacious 1 bedroom is now available. New carpeting, large walk-in closets
673-2226

AXTELL ROAD APTS.
HEAT INCLUDED
One and 2 Bedroom Apartments from $330. Balconies, Carpeting, Carports, Air Conditioning, Swimming Pool, Clubhouse. No Pets, Adults Preferred.
Close to Shopping, 1 Block North of Maple, 1 Block E. of Coolidge, near Somerset Mall
FOR APPOINTMENT
Contact Manager: Bonnie Miller
TROY 643-9109

BEAUTIFUL LARGE APARTMENTS
Quiet building, air, carpeting, pool, heat, hot water, disposal, laundry & storage facilities, dishwashers available. Adults preffered. No pets. Rent from $285.
BLOOMFIELD ORCHARDS APTS.
2457 SOUTH BLVD
AUBURN HEIGHTS
(Just W. of I-75)
332-1848 731-1826

BEAUTIFUL WESTLAND AREA - Attractive 1 bedrooom apartment, $275 monthly. Spacious 2 bedroom apartment, $306 monthly. Carpeted, decorated & heat included.
Country Village Apartments 728-2880

BEAUTIFUL 1 and 2 bedroom apartments. Elevator building. Outer Drive & Jeffries. Manager, 533-5213
557-0770

BIRMINGHAM AREA
2 & 3 bedroom luxury Apts.
$660 - $810
647-1508

BIRMINGHAM AREA, Lincoln House Apts. Deluxe 2 bedrooms, fully carpeted, self-cleaning oven, frost-free refrigerator, dishwasher, central heat & air. Walk to Downtown, easy access to buses. Rental $420. Call for appointment. 645-2999

BIRMINGHAM
Cozy, clean 1 bedroom carpeted, heat included. $330 mo.
646-6774

BIRMINGHAM FARMS APTS.
6810 Telegraph - 851-2340. 1 bedroom $345-$365. 1 bedroom ± den $395-$415. Heat Included. Adults, No Pets.

BIRMINGHAM. Lower clean 2 bedroom, fireplace, garage, basement, carpet, drapes, stove, refrigerator. Walk to town. $395 plus utilities. 642-2722

BIRMINGHAM - NEW
2555 Maple, E. of Eton. 2 bedrooms with balconies, burglar alarm system, carpet, self clean oven, dishwasher, walk in closets, carports, $435. 559-1355

BIRMINGHAM, one bedroom, carport, air conditioned, patio, completely carpeted, heat and water included. Convenient location. $370. month. 645-2731

BIRMINGHAM/TROY
Two 1 bedroom apartments, both upstairs, 1 $345 month, the other $295 month. Some furniture, walk to everything. Lease, deposit. 642-5934

BIRMINGHAM - Up-town, large & charming older 7 room unit. 3 bedroom or 2 & den. Large kitchen including appliances, heat & water. Singles welcome. $500 plus security. Ask for Bill. 549-2000

BIRMINGHAM
WALK TO DOWNTOWN
OVERLOOKING PARK
Luxury 2 bedroom, 2 full bath apartment, available now... all appliances...includes washer & dryer. New carpeting, decorating. Carport and private patio. $575.
647-2823 646-2867

BIRMINGHAM
1010 Henrietta. 2 bedroom duplex, newly carpeted & decorated. Dishwasher, garage, fireplace. Close to town. Adults, no pets. One year lease. $450 per month. 647-7077

BIRMINGHAM - 14 MILE & PIERCE
2 bedroom Apartments
$380 per month
After 6PM call: 647-8230

BIRMINGHAM- 2 bedroom, carport, air conditioned, heat & water included. Convenient location. 6 month lease. $395. 645-2731

BIRMINGHAM
900 N. ADAMS ROAD
Short Term Lease Available
Immediate Occupancy
A pool for these hot summer days
2 or 3 bedroom unit
642-9097 642-7517

BLOOMFIELD - attractive 2 bedroom, 1½ bath apartment in Concord Place. $425 including heat, all appliances. Days 564-6381 if no answer 335-5583

BONNIE BROOK APARTMENTS
1 BEDROOM, $270
2 BEDROOM, $310
INCLUDES HEAT
Carpeting, air conditioning, swimming pool.
19800 Telegraph
Next to Bonnie Brook Golf Club
Office Hrs.
9am-5pm Weekdays
9am-2pm Saturdays
538-2530

BOTSFORD PLACE
GRAND RIVER-8 MILE
Behind Botsford Hospital
RENT & SAVE!!
Prices Will Never Be As Low!!
Inflation Fighting Prices!
On Luxury Apts.
1 BEDROOM For $329
2 BEDROOM for $379
3 BEDROOM for $449
PETS PERMITTED
Smoke Detectors Installed
Singles Welcome
Immediate Occupancy
We Love Children
HEAT & WATER INCLUDED
Quiet prestige address, swimming pool, air conditioning, carpeting, stove & refrigerator, all utilities except electricity included. Warm apts. Laundry facilities. Intercom system. Good security. Playground on premises. For more information, phone
477-8464
27883 Independence
Farmington Hills

AAA BARGAIN
12 MILE-TELEGRAPH
To new residents $450 net Mo. - reg. $490 - last 2 units.
Spacious 3 bedroom ranch type, individual private entrance, carpeting, appliances, clubhouse & pool. Small children welcome.
HEAT INCLUDED
356-3782 356-6261

ABANDON YOUR HUNT
Select Rentals
We Help Landlords & Tenants
Share Listings 642-1620

ALL APARTMENTS at Cranbrook Center, Southfield, between 12 & 13 Mile Rds., are a full block away from busy traffic. Lots of garden court space. For more peace and quiet. Call 642-6777

A MONTH'S FREE RENT
NO SECURITY DEPOSIT
AT BELLEVILLE'S
- Lighthouse Pointe Apts. -
Luxury 1 & 2 bedroom Apartments, from $315 per month. Swimming, tennis, Community room, dishwasher, carports & balconies. In Belleville on I-94, 3 miles West of Metro Airport.
699-3555

DEARBORN CLUB
In Dearborn Heights
5784 Inkster
Just No. of Ford Rd.
1 Bedroom Townehouse
$270
Includes heat, fully carpeted, air conditioning, pool
561-3593

DEARBORN PARK
26170 Michigan Ave.
Just W. of Beech Daly
1 & 2 BEDROOMS
from $240
Rental includes
Heat, Carpeting, Pool,
Sound proofed construction
562-4623

GARDEN CITY - 1 bedroom apartment. $270 monthly plus $270 security deposit. Includes heat, air, kitchen appliances, fully carpeted. 565-3677

GARDEN CITY - 1 bedroom, air, carport, carpeting, heat, water. $275 per Mo. plus security deposit.
After 5 PM, call: 261-2635

EXCELLENT LOCATION
Near I-75
John R., Eastside between
14 & 15 Mile Rds.
Opposite Oakland Mall
CANTERBURY SQUARE APTS
Special Rental Rate Discounts
on 1 bedroom Units
- Clubhouse
- Pool
- Carpet & Drapees

CALL NOW FOR INFORMATION
585-4499

EXCELLENT LOCATION
on Schoenner
just North of 14 Mile Rd.
in Sterling Heights
STERLING LAKE APARTMENTS
Special Rental Rate Discounts
on 2 bedroom Townhouses
- Clubhouse
- Pool
- Carpet & Drapes
- Beautiful setting adjacent to scenic lake

CALL NOW FOR INFORMATION
268-9100

FARMINGTON HILLS. One months free rent. Newly decorated one bedroom apts. Stove, refrigerator, garbage disposal, carpeting, drapes, central heat & air, no pets 474-2552

FARMINGTON HILLS
GRAND OPENING
TIMBERIDGE APTS.
Deluxe 1 & 2 bedroom units from $335
Centrally located E. of Orchard Lake Road on Folsom Road (Ext. of 9 Mile Rd.), corner of Tuck Road.
Wooded setting including:
All Appliances
Air Conditioning
Drapes
Carpeting
Security Entrance
Models, 1-5, 478-1487
Office, 9-5, 476-5345

FARMINGTON HILLS - Sublease super nice 2 bedroom apartment. Central air, pool, dishwasher. 8 months left on lease. Call after 5 PM. 478-0879

FARMINGTON HILLS - Sublet. Convenient location. 2 bedroom, 2 bath. Air, gas included, carport, pool, tennis, Security gate. Sept.-Dec. Eves. 478-0636

Farmington Hills
WALNUT CREEK APARTMENTS
RENTS REDUCED
One Bedroom Apts Now From...$320
On Designated Apts
Limited Offer - New Tenants Only
Middlebelt, Just south of 10 Mile
477-4066

FARMINGTON HILLS. One bedroom, private entrance, central air, Stove, refrigerator, garbage disposal, individual washer, dryer. After 5:30 474-5825

ATTRACTIVE studio and one bedroom apartments from $225. N. W. section. Includes heat, carpet and air. Contact managers. 532-9234

AVAILABLE NOW! 2 bedroom Lakefront. Exceptional surroundings. Easy commuting to many areas. $375.. 835-6655

AVAILABLE NOW
1 BEDROOM
APARTMENT
Close to transportation and shopping, 13 Mile Rd. & Greenfield area. Walk to Beaumont. Everything included except electricity. $295 month.
Call before 7 PM.
549-4034

GOOD N. W. location. Studio and one bedroom apartments from $225. Includes heat, carpet and air. Contact manager. 255-1829

GRAND RIVER & LAHSER, 1 bedroom apartment, newly carpeted, air conditioned, includes gas & water, $235 month. 559-5176

GRAYTON GARDENS
Beautiful, newly remodeled, carpeting, appliances, Outer Dr. & Jeffries Expressway. 531-1502 557-0770

GREENFIELD - .13 MILE. Large 2 bedroom upper, carpeted, appliances, pool, ample parking, ample storage, balcony. Mature adults. Call before 7pm. 288-1544

HAMPTON COURT
IMMEDIATE OCCUPANCY
ON 1 AND 2 BEDROOM APTS
Very spacious apartments with ample storage. Swimming pool and carports available.
WESTLAND 729-4020

HAWTHORNE CLUB
IN WESTLAND
On Merriman Road
by Ann Arbor Trail
1 & 2 BEDROOMS
from $270
Includes Heat, Carpeting
Air Conditioning, Patio & Pool
Sound Conditioned Walls & Floors
522-3364

HILLCREST CLUB
IN PLYMOUTH
12382 Risman Dr.
Plymouth Rd. & Haggerty
1 & 2 BEDROOMS
from $280
Heat included. Fully carpeted. Pool
453-7144
Cable TV Available

LARGE 1 BEDROOM - Upper & Lower. Carpeted, appliances, large closets, ample storage, pool, ample parking, balconies. Mature Adults - Only! Call before 7PM. 288-1544

LARGE 1 & 2 BEDROOM APTS.
City of Rochester
Very reasonable rates. $275. $305
751-8536...651-6497...296-9534

LASHER 7 Mile area. Modern one bedroom, carpeting, appliances, laundry room, parking, adults. No pets. $250
538-0684

LASHER 7 Mile area. Modern one bedroom, carpeting, appliances, laundry room, parking, adults. No pets. $250
538-0684

LIVE ON THE PARK
Plymouth park Apartments
One bedroom-$275. Two bedroom-$295, heat included. Carpeted living room & hall. Central air conditioning, kitchen built-ins, basement, parking, pool. Ready for occupancy. See Manager at 40295 Plymouth Rd., Plymouth Twp.

LUXURY APTS. AVAILABLE
1 bedroom - $465 per Month
Studio / pt. - $370 per Month
1 Yr. lease. Please call: 644-6105

Cranbrook Centre Garden Apartments
Southfield - Between 12 & 13 Mile Rds., Southfield Rd.
1 & 2 bedroom apts. Central air, carpeting, GE appliances including dishwasher, extra storage, carport, swimming pool, utilities except electricity. On premises management, away from road traffic.
642-2500 642-6777

DOWNTOWN PLYMOUTH
Available immediately. 1 bedroom. $265 per month, heat & water furnished. Call 11am-5pm. 459-6466

Enjoy the Luxury of...
WINDSOR WOODS
- APARTMENTS -
...And the Souhd of Silence
Spacious One (1) Bedroom Apts. from $315 per month
Located in beautiful Canton at 7480 Windsor Woods Drive-(between Lilley & Sheldon Rds.)
For Details, call 459-1310
Presented by
FourMidAble Group

CITY of Plymouth. Large furnished efficiency. All utilities included. $275 plus security. Private parking. Singles preferred. 459-4199

FARMINGTON
LIVONIA
Luxury apartments. Dishwasher, security intercom, soundproof, pool, clubhouse. Sorry no pets. Adult community. 1 & 2 bedrooms available. IMMEDIATE OCCUPANCY. COME OUT & SEE US. Merriman Rd (Orchard Lake Rd) Just one block S. of 8 Mile Rd. MERRIMAN PARK APTS. "The most beautiful Garden apartments in Michigan."

NORTHVILLE
Natural beauty surrounds these spacious newer apartments. Take the foot bridge across the rolling brook to the open park area or just enjoy the tranquility of the woods. 2 bedroom apartments, $335 including heat.
642-8686

OAKLAND MALL APARTMENTS
ONE & TWO BEDROOMS,
FROM $265
INCLUDES HEAT
New tenants only
Limited time only
Carpeting, air conditioning & swimming pool
Close to I-75 expressway and just blocks from Oakland Mall Shopping Center
365 East Edmund St., just East of John R and S. of 14 Mile Rd, in Madison Heights
PHONE 588-5558
9AM-5PM Mon. thru Fri.
10-4 Sat., 12-4 Sun.

OAKLAND VALLEY NO. 2 APTS.
LAST MONTHS RENT FREE
Near Oakland University. N. on Squirrel, past Walton Blvd., L. of Birchfield to Patrick Henry Dr., R. to office. Apt. 611. Studio, 1 and 2 bedroom apartments. Sunken living room, doorwall, balconies, self cleaning ovens, self defrosting refrigerator, dishwashers. Starting $280 per month.
Call Tues., Wed., Fri. 9:30-4:30
Thurs. 9:30-5:30 Sat. 9:30-3:30
373-2196

BROOKVIEW VILLAGE APTS
Palmer Rd.-W. of Hannan
Plymouth School District
1 & 2 Bedroom apartments & 2 Bedroom, 1½ bath townhouses. Each unit completely air conditioned, carpeted, gas heat, all appliances, WESTINGHOUSE WASHER, DRYER in each individual unit. Large walk-in closets. Lower units and townhouses with private patios & doorwalls. Ample parking. Gas utility included in rent. Village park with play area. No Pets.
From $265 & up Month.
RESIDENT MGR. 729-0900
10 to 6 Weekdays. Sat. by Appt.
1715 Orchard Dr. Canton Twp.

CANTON - Sublease 2 bedroom apartment. Haggerty & Joy area, available September 1. $310 month. $310 security. 455-9443

CANTON Country atmosphere. 2 bedroom apartment. Utilities furnished $295 monthly. $400 security.
Days. 728-1750 Eves. 595-0518

CEDARBROOKE, tranquil convenient and luxury all tucked in beautiful Farmington Hills. One and two bedroom apartments starting at $320.
478-0322
Managed by Burlington

COOLIDGE 9 MILE area. Modern 2 bedroom apartment, carpeting, appliances, air conditioning, parking. No pets. $350. Leave message 626-4196

GARDEN CITY. Maplewood Apartments. $245. 1 bedroom with appliances, heat and water

400 Apartments For Rent

OAK PARK AREA
SCOTIA MANOR
12800 W. 9 MILE RD.
Near Coolidge & Scotia
LARGE ONE BEDROOM
HEAT INCLUDED
Completely carpeted, all utilities except electricity. Pool, air conditioning, party room. Adults, no pets. Large well lighted parking lot, near shopping centers and 9 Mile & Coolidge bus lines.
SEE RESIDENT MGR.

OAK PARK. Nice 1 bedroom apartment. Air conditioning, swimming pool & heat included. $280 a month. Call after 3pm. 968-3369

PINE LAKE AREA
2 Bedroom Townhouse, 1½ baths, fully carpeted, all appliances, full basement, central air, carport. Close to schools & shopping, children welcome, no pets. Rent $375. Call for appointment 9 AM to 2 PM, 557-0194; 7 to 9 PM, 661-4512

PLYMOUTH- Attractive 1 bedroom, appliances, utilities, security deposit. $320 month. 349-4114

PLYMOUTH HERITAGE APTS.
1 bedrooms from $265
455-2143

Plymouth Hills
IN PLYMOUTH
Modern 1 & 2 Bedroom
Air conditioned
Shag Carpeting
Dishwasher
Optional Paid Utilities
And Personal Laundry Facilities
FROM $265
Call 12 Noon to 8 PM
455-4721 Mon. Wed. Fri. Sat. & Sun.
278-8319 Tues. & Thurs.

ONE BEDROOM apartment. Basement level, Birmingham proper. $275 monthly. 1 year lease. Call Mr. Cheynne. 642-8100

ONE BEDROOM + A STUDIO APT available for rent, $185. & $245. per month. Schoolcraft - Outer Dr. area. Call 531-8100

ONE CALL DOES IT ALL!
Place your classified want ad in Suburban Detroit's finest market, The Observer & Eccentric Newspapers
591-0900 Wayne
644-1070 Oakland
852-3222 Rochester/Avon
Use your Visa or Master Card

PLYMOUTH - Sublease 1 bedroom apartment, laundry facilities available. $255 monthly. 1st & last months rent plus $150 security. 522-3764

PLYMOUTH, 1 bedroom, Plymouth Rd. & Holbrook, available immediately. Stove, refrigerator, carpeting, drapes, air, adults preferred. $265 plus all utilities. After 1 PM. 453-8194

PLYMOUTH
1 bedroom upper, stove & refrigerator included, no pets, $235 per month plus security. 453-1342

PLYMOUTH - 1 bedroom efficiency, appliances, carpeting, $250 Mo. includes all utilities. Year lease. No pets. Female preferred. Call: 455-0391

PLYMOUTH- 1 bedroom apartment, stove/refrigerator, cable Tv available. Children, pets welcome. $260. plus utilities & deposit. Call 349-6564 or 478-8239

PLYMOUTH, 2 bedroom apartment at Plymouth Rd. & Holbrook. Walk to town. Stove, refrigerator, carpeting, drapes, air conditioner. Available August 10. Adults preferred. $270. plus utilities. After 1 PM. 453-8194

REDFORD-LIVONIA AREA
Very spacious 1 - 2 bedroom apartments. 1 - 1½ baths, carpeted, air, heated, storage. Adults preferred, $325 - $365 month. 937-1293 or 275-4364

REDFORD SPECIAL
15 Minutes to Downtown
Studio & 1 Bedroom Apartments
From $195 INCLUDING
Heat, water, stove, refrigerator, new carpet, garbage, air conditioning, swimming pool.
TOP OF THE DRIVE
531-2260
Outer Dr. & Schoolcraft off I-96, just E. of Telegraph

Meadowbrook Village
ROCHESTER AREA
Luxurious Spacious Apt. Clubhouse AND Recreation facilities
2 bedroom from $325
Including Heat
373-9090
Located on Dexter, No. of Walton, between Adams and Opdyke Rds.
Office Hours:
Daily, 12 to 6 PM
Saturday, 10 AM to 2 PM
6 Mo. Leases Available

ROCHESTER AREA
Two bedroom upper apartment. $325 per month plus security. call: 852-1756 or 852-1700

Rochester Square
668 MAIN ST.
No. of University Dr.
Spacious 1 Bedroom from $270
Beautiful Park Area
Within Walking distance to Rochester
652-0543

ROMULUS, Metro Airport area. 2 bedroom, appliances, pool. $70 a week. Call 941-0790 or 389-1003

ROYAL OAK AREA
Spacious 1 bedroom apartment, $295 monthly. Decorated with kitchen appliances. Heat included, no pets.
Wagon Wheel Apartments 542-8319

ROYAL OAK
Rochester rd. - 12 Mile. Beautiful newly carpeted 2 bedroom apartments and townhouses. $320 - $385 month.
547-2672 275-4364

OAK PARK
2 bedroom townhouse, appliances, basement, fully carpeted, backyard, children OK, no pets. 547-0554

ONE BEDROOM apartments for rent, $230, heat and water included. Telegraph, Fenkell area. Call Barb, 538-6359

SCHOOLCRAFT/OUTER DR. AREA. 1 bedroom apartment. $245. a month. 1 year lease. Heat & appliances included. Call days between 9 AM-10 PM anytime weekends. 534-3446

SIX MILE, W. of Telegraph. 2 bedroom, adults, no pets. $260. 538-1057

SOUTHFIELD
Luxury Senior Community
DINE, SLEEP
ENJOY SOCIAL ACTIVITIES
Michigan's finest community for people who really want to enjoy their finest years. Innovative new concept that combines luxury apartment with top quality services too numerous to mention here. Best location. Call...
Franklin Club Apartments
353-2810
28301 Franklin Rd.

SOUTHFIELD - 11 MILE AREA
Spacious 2 bedroom, bath & 1 half townhouse, $425 monthly. Carpeted, decorated, central air & full basement.
FAIRFAX TOWNHOUSES 389-1982

SOUTHFIELD - 12 Mile/Northwestern area. Sublet luxury 1 bedroom apartment. Dishwasher, carport, builtin extras. Available Sept.1. Robin, 355-3117

STUDIO & 1 bedroom apartments, own utilities. Cherry Hill & Inkster. $199 and $220. Call after 6 PM. 274-2607

SYLVAN ON-THE-LAKES
Singularly beautiful setting fronting on 2 lakes. Winter & Summer recreation at your doorstep! 1 and 2 bedroom Apartment included Full Carpeting, Luxury Appliances, Private Balcony or Patio. Private Park and Beach. Exceptional value. INCLUDES HEAT. Sorry no pets. Call 9-5 Daily.
1613 Cass Lake Rd.
KEEGO HARBOR
682-4480

THE GLENS APTS
At Hamilton Farms
Brighton
RENTALS FROM
$275
229-2727

NORTHVILLE
Sublet 4 months, 2 bedrooms, air, carpet, drapes, dishwasher, carport, $348 month. 348-6071 or 421-7346

NORTHVILLE- Upper unfurnished, 1 bedroom, non-smoker & non-drinker preferred. Working couple only. $250. 349-0146

The Village Apartments
GARDEN CITY & WESTLAND AREA
SPECIAL RATE
One bedroom, $270
Two bedroom, $295
Includes carpeting, drapes, air conditioning, stove, refrigerator, gas heat and water. No pets.
9 AM - 5 PM Weekdays only
425-0930

TWIN LAKES
8711 CANDLEWOOD
½ mile E. of I-96 off Grand River, behind Brighton Mall. 1 and 2 bedroom apartments with appliances, carpeting. From $200 monthly.
Phone: 227-6392

TWIN TOWERS APARTMENTS
SOUTHFIELD
Large 1 and 2 bedroom apartments from $334. Many features including draperies, carpeting, and indoor pool. No pets. Open 10-5 weekdays, Sat. 10-4.
559-2680

Two bedrooms/2 baths-Amber Place/Troy. Oak floors, wood burning fireplace, carports. Ideal for sharing. Pets? Yes. 549-3618

VILLAGE GREEN OF PLYMOUTH
Studio & 1 bedroom apartments for mature adults.
FROM $234
459-7080

Village Green OF BELLEVILLE
1 & 2 Bedrooms
FROM $285
An All Adult Community
Heat Included
699-2040
Weekdays 9 to 5, Sat. 9 to 12
Village Green Management Co.

VILLAGE SQUIRE
ON FORD RD.
JUST E. of I-275
$100 Discount
1 & 2 Bedrooms
from $270
Central Air. Fully Carpeted
Sound Conditioned
Pool & Sauna
453-8773

Walton Square
ONE MONTH FREE RENT
Short term leases available.
Pontiac, near I-75, Oakland University, Silverdome & Arrowhead Golf Course.
373-1400

WATERVIEW FARMS
On Pontiac Trail
E. of Beck Rd.
1 & 2 BEDROOMS
$270
CENTRAL AIR - CARPETED
TENNIS COURT
POOL & CLUBHOUSE
624-0004

WATERVIEW FARMS
On Pontiac Trail
E. of Beck Rd.
1 & 2 BEDROOMs
$270
CENTRAL AIR - CARPETED
TENNIS COURT
POOL & CLUBHOUSE
624-0004

WAYNE APARTMENTS. 33402 Michigan Ave. One bedroom, appliances, parking, $225. Mature adults, no pets. 595-8010

WAYNE - Efficiency apartment. Private entrance. Private bath. Single gentleman preferred. No pets. $45 - $60 weekly. Call 11am - 7pm 729-7285

WAYNE FOREST Apartments now renting One, two & three bedroom apartments. Starting from $299 month. Water & gas included. Color coordinated kitchen with deep shag carpeting, central air. One block South of Michigan, off of Venoy on Forest. Mon. thru Fri., 12 noon to 5pm. 326-7800

WAYNE-WESTLAND - 1 month free rent, sharp 1 bedroom, drapes, heat, balcony, air. $270. No security deposit if you qualify. 728-6047 591-0165

WAYNE - $350 total move-in cost. One bedroom, heat, carpet, drapes, air, appliances. $250 month. No pets, adults preferred. Call 9AM-8PM. 721-0508

WEST BLOOMFIELD, one bedroom apartment for rent. 288-1698

WESTLAND AREA
Spacious 1 bedroom apartment, $275 monthly. Attractive 2 bedroom apartment, $305. Carpeted, decorated & in a lovely area. Heat included.
Country Court Apartments
721-0500

WESTLAND, large 1 bedroom apartments with walk-in closet, includes heat, and water for only $270 and $280. 6 month lease. Westland Estates located at 6843 N. Wayne Rd., close to shopping and entertainment. Call now or stop in. Office hours 9-6 PM., Mon. - Fri. 721-3600

WESTLAND near Hudson's, 35281 Lewis. Large 1 bedroom, available now! Carpet, drapes, air, $270 mo. After 5pm or weekends, 728-8176 or 349-3634

WESTLAND. Margo Capri Apts. 28408 Warren near Middlebelt. Attractive two bedroom, appliances, carpet, heat, air. On bus line. Adults. 422-5390 464-6042

WESTLAND - 1 bedroom, stove, refrigerator included, redecorated, $168 monthly, $225 security. 326-8302

WESTLAND
2006 Venoy. One bedroom, heat included, adults, $250. 326-2770

WESTLAND-7223 LATHERS
Corner of Warren. One bedroom, air, disposal, appliances, heat, parking, $275 and up. 522-3581

WILLOW PARK APTS. Spacious 1- and 2-bedroom apartments available in Southfield luxury mid-rise. Each maintenance-free aprartment has fully equipped kitchen with pantry and eating space, drapes, carport, balcony. Individual storage area within apartment and laundry facilities on each floor. Private park area surrounding complex includes pool, tennis courts and picnic area. Rent from $359. Studio apartments from $305. Models open daily 12-5PM. 356-7878

WOODCREEK VILLAGE
Farmington Hills
Spacious garden apartments with all amenities. Rent includes 1 car garage, heat and water. Short or long leases. Furnished or unfurnished. Immediate occupancy. Sorry, no pets.
FROM $575
Office Hours: Mon., Wed., Fri. 12-6
Sat. & Sun., 12-5 PM.
13 Mile & Middlebelt
851-2377

WOODWARD AVE.
Utilities Included
Newly decorated efficiencies.
Also 1 bedroom Apts.
$180 TO $225 PER MONTH
12850 Woodward
24 Hour Security.

Woodward Heights
Royal Oak
2 Bedroom Townhouses
3388 Coolidge Hwy. near Woodward
- Excellent Small Family Units
- Carpeting
- Full Basement Storage Area
- Excellent Neighborhood

Come out and see!
288-5815

13½ & CROOKS AREA. Newly decorated 1 bedroom, adult preferred. No pets. $260 plus security. 288-3329 549-2248

402 Furnished Apts. For Rent

ATTENTION: Executive Transfers. 1 & 2 bedroom apts, decorator furnished. Located 1-696, between I-75 & I-94. $28.57 day, $650 mo. Security. 469-1075

ATTRACTIVE ONE BEDROOM Executive apartments. Short term lease. Linens, dishes, TV, pool, air. 14 Mile & Crooks. $550. 435-6281, 280-0398

AVAILABLE NOW! 2 bedroom Lakefront, exceptional surroundings. Easy commuting to many areas. $475. 835-6655

BLOOMFIELD HILLS. 2 bedroom, 2 bath, air conditioned, color T.V. fully furnished & equipped for immediate use. 855-1595

DOWNTOWN BIRMINGHAM, completely furnished executive rentals. All the conveniences of home. Short term leases available, $780 per month, includes utilities & phone. 642-1665

EXECUTIVE APARTMENTS
Completely Furnished
Monthly Leases
Birmingham - Troy Area
280-1820

EXECUTIVE APARTMENTS
Monthly Leases
COMPLETELY FURNISHED
$495 AND UP
Luxury - Birmingham Area
Maid Service Available
THE MANORS
280-2510

402 Furnished Apts. For Rent

APARTMENTS in WIXOM
FURNISHED & UNFURNISHED
1 & 2 bedrooms, heat included
from $260.
Swimming pool - tennis.
Vicinity 12 Oaks Mall.
INDIAN LODGE APTS
48200 Pontiac Tr., near I-96.
624-3194

FARMINGTON - smartly furnished, excellently located 1 bedroom. Pool, heat included, $385 monthly. Immediate occupancy. 661-0368

NEW STUDIO APARTMENTS
$275 LEASE
Deluxe apartments. Air, laundry and storage facilities, off street parking. Downtown Royal Oak. Adults preferred, no pets. Applicants must make $12,000 or more per year to apply.
Call Mike 549-8320

PLYMOUTH - IMMEDIATE occupancy. $275 month including utilities. Downtown Plymouth across from Mayflower Hotel.
Contact: Creon Smith. 453-1620

PLYMOUTH - 4 room Upper Apt. Furnished, utilities except electric. Parking, private entrance. No pets. 665-7144

SOUTHFIELD - 9 Mile near Lasher. Nov. thru May, 3 bedroom townhouse, garage, everything furnished, $700 mo. 353-7611

TELEGRAPH-10 MILE, cool furnished basement paneled room, kitchen-for male, use of laundry facilities and pool. $200 per Mo., deposit $100 355-1732

WORKING woman with 1 child has basement apt, (partially furnished) for rent, ideal situation for working woman with 1 or 2 children, share bath, exchanging babysitting services possible. Fenced in yard, sand box, swing set. 1 block from Allen School in Plymouth. $225 mo. including utilities.
Call between 9 - 9 455-6479

Your 3 Room Apartment
FURNISHED FOR
$48 MONTH
- All new furniture
- Large selection
- warehouse showroom
- Short or long term lease
- Option to purchase

GLOBE INTERIOR RENTALS
TROY
1100 E. Maple (15 Mile)
W. of I-75, E. of Rochester Rd.
588-1800
FARMINGTON HILLS
37437 Grand River at Halstead
474-3400
Open Mon.-Fri. 9-6, Sat. 9-5

404 Houses For Rent

ABANDON YOUR HUNT
Select Rentals
We Help Landlords & Tenants
Share Listings 642-1620

A Choice Selection

CANTON - 2 bedroom condo	$375
CANTON - 3 bedroom ranch	$475
LIVONIA - 3 bedroom ranch	$495
CANTON - 3 bedroom tri	$550
CANTON - 4 bedroom quad	$595
NOVI - 3 bedroom colonial	$625
CANTON - 3 bedroom colonial	$625
PLYMOUTH - 4 bedroom colonial	$650

CALL ART ANDERSON
One Way Leasing & Management
464-0800 459-5222

AVAILABLE- newer Troy Colonial, 4 bedroom, family room fireplace, dining room, eat in kitchen, basement, 2½ car attached garage. Troy. 1-5pm. 338-9645

BEAUTIFUL Southfield home, 3 bedrooms, utility room, $375. W. Bloomfield home, 2 bedrooms, $385. Lake privileges. Lease. 626-4066 851-3558

BETWEEN Lapeer & Imlay City. 2 bedroom, 1½ bath, year around home on private lake. Partly furnished $325 month plus utilities. First & last months rent plus security deposit. 724-8994

BIRMINGHAM
Brick 2 bedrooms, 1 bath, immaculate. $450 monthly. $500 security. 1 year lease. No pets. 644-3185

BIRMINGHAM, brick home, 4 bedrooms, 2 baths, rec room, carpeted, drapes, all appliances, fenced yard, 2 car garage. 646-3325

ADAMS WOODS - 3 bedroom, 2½ bath townhouse condominium. Library, carpeting, drapes, circular staircase, fireplace, 1st floor laundry room, custom courtyard, central air, 2 car attached garage with opener. Available Aug. 15 at $1100 which includes maintenance & water.

CLARKSTON - Cranberry Lake front. Super 4 bedroom, 4 bath brick ranch. Exposed lowel-level family room with wet bar, 2 fireplaces, library, kitchen appliances, carpeting, draperies, pedal-boat & sailboat, 2 car attached garage. Available Sept. 1 at $950 which includes lawn service.

BLOOMFIELD TWP. - Large 4 bedroom, 2 bath tri-level. Family room, 2 fireplaces, library, kitchen appliances except refrigerator, carpeting, drapes, attached 2½ car garage. Bloomfield Hills Schools. Available Aug. 20 at $700.

TROY - 4 bedroom, 2½ bath colonial. Family room, appliances, carpeting, drapes, attached garage. Available Aug. 1 at $650.

TROY - Nice 3 bedroom, 2½ bath brick ranch. Family room with fireplace, 1st floor laundry with appliances, fully equipped kitchen, carpeting, draperies, attached 2 car garage. Available Sept. 1 to July 1, 1982 at $575.

TROY - Northfield Hills. 3 bedroom, 1½ bath townhouse condominium. Fireplace, kitchen appliances, carpeting, drapes. Available now at $550 which includes heat, water & maintenance.

FARMINGTON - In town 3 bedroom, 2½ story home. All appliances, outdoor deck, hardwood floors. 2 car garage, large lot. Available Sept. 1 at $495, will rent for $475 if tenant cares for 2 family cats.

BIRMINGHAM - 3 bedroom, 1½ bath home near Seaholm High. Family room, fireplace, outdoor deck, oil heat. Available Sept. 1 at $475, will also consider selling on land contract.

ROYAL OAK - near Beaumont Hospital. Cute 2 bedroom ranch with family room with fireplace. Kitchen appliances, carpeting, drapes, 2 car garage, fenced corner lot. Available now at $465.

N. ROYAL OAK - Near 14 Mile & Eton. 3 bedroom, 1 bath ranch. Garage, fireplace, kitchen appliances, newly decorated, new carpeting throughout. Available now at $450.

CONSULT US ABOUT OUR RENTAL AND/OR PROPERTY MANAGEMENT SERVICE. OVER 13 YEARS EXPERIENCE IN MANAGEMENT FIELD. COMPETITIVE RATES.

GOODE 647-1898
REAL ESTATE
1411 N. Woodward, Birmingham

AGENT - Huntington Woods
5 bedroom - 3½ bath - fireplace
$550 month
588-9588

ALMOST NEW 3 bedroom brick house. 7148 N. Beech Daly near Warren. Walking distance to stores & buses. No pets. $350 month. 1, 2 or 3 year lease.

ATTRACTIVE Oak Park home - 2 bedroom brick ranch, air conditioning, carport, appliances. $350 month, security deposit required. After 6 PM. 398-8282

BIRMINGHAM - doll house, carpet, drapes, appliances, walk to Woodward, ideal for working couple, available Sept. 1. $400 mo. 646-7920 644-5412

BIRMINGHAM DOWNTOWN 2 bedroom house, fully carpeted, basement, garage, kitchen appliance. 430 Park. $360 monthly. 368-1200

BIRMINGHAM - IN TOWN. Executive rental. 3 bedrooms, 2 bath, 2 car garage, finished basement, completely renovated, vertical blinds. $850 month. 6 month lease/option, no pets. 646-1819

BIRMINGHAM - Newer 3 bedroom, 1½ baths, central air, fireplace, appliances, low heat bills. $575 Mo. Walk to schools, shopping, bus. After 6PM 647-3244

BIRMINGHAM - quality executive Quad Level home. 4 bedroom, 2½ bath, living room, separate formal dining room, panelled family room, brick fireplace, 2 level secluded patio, built-in BBQ, basement. $750 a month. 851-1229

BIRMINGHAM RANCH. Near Lincoln and Woodward. 3 bedrooms, appliances, carpeted, double garage. $490 month. Rhodes 642-0014

BIRMINGHAM. Living room with fireplace, den, Florida room, 3 bedrooms, 2 baths. 250 Westchester Way. $550 rent, option to buy. Mike Mathews. 559-3800

BIRMINGHAM. Quiet tree lined street. 3 bedrooms, fireplace, garage, appliances. References and credit report required. $495, lease. 645-2191

BIRMINGHAM. Very clean. 4 bedroom, 2½ baths, new carpet, fireplace, basement, attached garage. $695 per month plus security. 399-9382

BIRMINGHAM. 3 bedrooms, fireplace, 1½ baths, appliances, garage, basement. $475 per month plus security. 646-5995

BIRMINGHAM - 1547 Cheltenham. 3 bedroom brick, fenced yard adjoining spacious park, near commuter train, garage, appliances, gas heat. $525. Immediate occupancy. Call Mr. O'Brien, 644-4100 eves. 334-5206

BIRMINGHAM - 2 bedrooms, stove, refrigerator. Full basement, gas heat. Hardwood floors. One year lease. $400 month. No pets. 642-1111 or 851-9358

BIRMINGHAM. 2 bedroom, appliances, washer, dryer, carpeting, air conditioner, basement, garage, fenced, clean. $400 month, security. Eves. 641-7472

BIRMINGHAM. 2 bedroom ranch, 1 car garage, basement, appliances. $375 per month plus $500 security deposit. September 1 occupancy. 268-4478

BIRMINGHAM
2 bedroom, 2 bath, immaculate, air conditioning, tree lined street, walk to town. $600. August 15. 646-2889

BIRMINGHAM - 3 bedrooms, modern kitchen, near schools, 14 Mile - Pierce. $450 mo. Days 556-4009 Eves. 645-2829

BIRMINGHAM - 3 bedrooms, 1½ baths, 2 car garage, fenced backyard, finished basement. Available August 30. $600 mo. Near Somerset Mall. 645-2842

BIRMINGHAM - 3 bedroom Cape Cod, stove, refrigerator, fireplace, finished basement, patio-deck with year round hot tub, 2 car garage, privately fenced yard. $600 monthly. 642-3266, 334-9088

BIRMINGHAM - 3 bedroom older home in downtown location. Fireplace, wood floors, large enclosed porch. $475 mo. plus utilities. 646-0575

BIRMINGHAM - 4 bedroom Cape Cod, fireplace, newly remodeled, 1 bath, carpeted. $495 mo. References & security please. 683-2456

BIRMINGHAM - 731 Bennaville, 3 bedroom ranch, fenced yard, near the "Y", appliances, carpeted. 646-3659

BLOOMFIELD HILLS. 3 miles to downtown Birmingham. Tree sheltered, 4 bedroom, 2½ baths, family room, basement, beautiful surroundings, immediate possession. $950. Call 9am-5pm, weekdays 644-7944

BLOOMFIELD HILLS. Charming 3 bedroom ranch, newly decorated, spacious kitchen, fireplace, airy, basement, garage. $600 mo. 644-6067, 256-9312

BLOOMFIELD HILLS. 4 bedroom colonial, 2½ baths, 2½ car attached garage, family room, patio. 3748 Quarton, Bloomfield schools. $950 mo. 642-0690

BLOOMFIELD HILLS
Executive Colonial with 4 bedrooms, 2½ baths, family room and library. Appliances included. 1 year lease. First and last mos. rent plus $800 security deposit. Credit report, references. $800 month.
ASK FOR HILDEGARD
Chamberlain
851-8100 681-9367

BLOOMFIELD ORCHARD. Opdyke & South Blvd. 4 bedroom colonial, 2 car attached garage, fenced yard with patio. All appliances included, children welcome. $550 per month. 334-5197

BLOOMFIELD TWSP. Bloomfield Hills Schools. 5 bedroom Tri-level. $750 month. Available immediately. 646-3260 557-4022

BLOOMFIELD TWP., Foxcroft Sub. 4 bedrooms, 3 baths, formal dining, family room, 2 car garage, central air, walk to Elementary & Jr. High. Includes lawn care. 626-0749

BLOOMFIELD TWP. - Newly decorated, 5 bedroom bi-level. Telegraph - Long Lake area. Large deck overlooks yard with stream, carpeted family room, 2 fireplaces, central air, attic fan, 2 car attached garage. $775 month.

WARREN - 4 bedroom colonial, covered porch, fireplace, 2 car attached garage, partially finished basement. $625.

ROCHESTER - 3 bedroom colonial, fireplace, 2 car attached garage. $625.

LINCOLN-ROWE MANAGEMENT CO.
399-9910

WARREN PLAZA APARTMENTS
10 MILE-HOOVER • WARREN
1 and 2 BEDROOM UNITS
Rent Includes:
HOT WATER HEAT, AIR CONDITIONING, REFRIGERATOR, STORAGE FACILITIES, SWIMMING POOL, CARPETING, DISPOSAL, RANGE, LAUNDRY, PARKING, TENNIS COURTS
Office Open Daily, Sat., Sun.
754-1100

Golden Gate
Exceptional Apartments
1 and 2 Bedroom Plans
From $260
- Ideal location, only minutes from Twelve Oaks Mall
- Walk-in storage room within apartment
- Range & Refrigerator
- Dishwasher
- Central air-conditioning
- Private balcony or patio
- Swimming Pool

Models open daily & weekends, 11 a.m.-7 p.m.
Located in Wixom. Take I-96 to Beck Road, proceed north to Pontiac Trail and turn left to Golden Gate Entrance.
624-8010

MORRISTOWNE
Livonia Apartment Rentals
18252 Middlebelt
Choose from 2 Bedrooms ■ 2 Baths or ■ 1 Bedroom, 1 Bath Apartment ■ Fully Carpeted *throughout* ■ Master TV Antenna for *ideal* TV reception including UHF ■ Whirlpool 30" Electric Range ■ Whirlpool 13.8 cu. ft. Automatic 2-door Refrigerator ■ Whirlpool Automatic Dishwasher ■ Outside Vented Range & Hood Fan ■ Automatic Fire Alarm System ■ Intercom Security Electronic Buzzer System ■ Practical Foyer allows entrance to either Kitchen or Living Room
■ Spacious Living Room adjoins large Dining Room ■ Big Bedrooms with Walk-In Closets ■ Very practical IN-UNIT Storage area with Sprinkler System ■ An individual Car Port with each Apartment ■ Sound Conditioning and our exterior design and "Award Winning" Landscaping
477-6448
Close to Schools, Shopping, Churches, Freeways and Fun!


Morristowne Apartments WELCOMES CHILDREN!
Morristowne Apartments provides special units for the handicapped

ONLY A FEW CHOICE LAKE VIEW APARTMENTS AVAILABLE
LUXURY LIVING ON A PRIVATE LAKE
1 & 2 Bedroom Units
From $345.00
- Sailing
- Tennis
- Pool & Community Building
- Security Intercom System
- Frost-Free Refrigerator
- Self-Cleaning Oven
- Dishwasher
- Private Patio or Balcony
- Carport

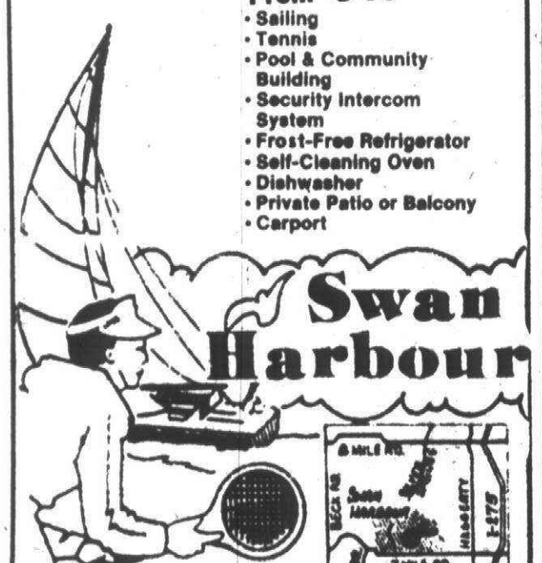

Swan Harbour
SWAN HARBOUR APARTMENTS
Northville Twp.
Models open 12 to 6 daily except Wednesday
Saturday & Sunday 1 to 5
CALL 348-7677
Leased and Managed by John P. Carroll Co. Inc.
642-8340

Scotsdale Apartments
Newburgh Road between Joy & Warren 1 Mile to I-275 or I-96, 30 minutes to Downtown Detroit
- Large 1 & 2 Bedrooms
- Covered Parking
- Pool-Tennis-Clubhouse
- 1½ Baths
- Park Areas
- Livonia Schools

Senior Citizens Discounts
FROM $280
• HEAT INCLUDED •
Cooking gas included. Immediate Occupancy
Model Open 9-5 Daily, 12-5 Weekends
Equal Opportunity Housing
455-4300

Charterhouse
16300 W. 9 Mile
Southfield
Studio's - 1 & 2 Bedrooms
CENTRAL AIR • RANGE • REFRIGERATOR
DISHWASHER • CARPETING • CARPORTS
HEAT • TENNIS COURTS • SWIMMING POOL
PARTY ROOM • TV CONTROLLED SECURITY
557-8100

One & Two Bedroom Apartments and Townhouses From $370 a Month.
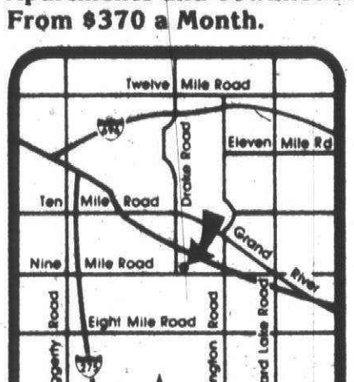

Nine Mile and Drake Roads
Farmington Hills
474-2510
Models open everyday 11 to 6.
FAIRMONT PARK

Don't sign that lease!
unless you have
$285.00
PER MONTH RENT
PLUS: YOU GET ALL THE ITEMS BELOW AT NO CHARGE!!!!!

YES	NO	
☑	☐	heat and hot water
☑	☐	indoor swimming pool (swim while it snows)
☑	☐	Outdoor pool - huge sun deck
☑	☐	18-hole golf course (no charge)
☑	☐	built-in vacuum and all attachments
☑	☐	clubhouse and ballroom
☑	☐	tennis courts
☑	☐	washer and dryer (in each apt. free)
☑	☐	fully carpeted - carpeted halls
☑	☐	air conditioning
☑	☐	range, refrigerator, disposal
☑	☐	large walk-in closets
☑	☐	beautiful view
☑	☐	spacious parking areas
☑	☐	well lighted area
☑	☐	fountain and putting green
☑	☐	fun of living
☑	☐	heliport (permission only)
☑	☐	close access to x-way
☑	☐	Semta buses to property


Located at Corner of 4 Roads: U.S. 275 - 10 Mile—Halsted and Grand River, FARMINGTON HILLS
Independence Green
474-7284 APARTMENTS 477-0133

NORTHWOOD APARTMENTS
1127 W. Farnum • 11-Mile-Woodward
1 Bedroom Units - Rent includes:
Heat • Hot Water • Air Conditioning
• Carpeting • Disposal • Range
• Refrigerator
• Laundry & Storage Facilities
• Parking • Swimming Pool
541-3332


8 MILE AND ORCHARD LAKE
VILLAGE OAKS
APARTMENTS
Spacious 1 & 2 Bedroom Apartments in Farmington Hills
includes carpeting drapes and heat
mature adults only • no pets • from $300
Phone 474-1305
KAFTAN ENTERPRISES — 352-3800

Laurel Woods
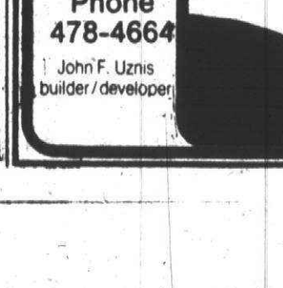
APARTMENTS
12 MILE LAHSER AREA
Luxurious Adult Community
- 2 bedrooms
- 2 baths
- Laundry and storage in each unit
- Clubhouse & Pool

from $520.00
Phone 357-3174
KAFTAN ENTERPRISES 352-3800

A unique new apartment
park concept.
in Farmington Hills
OVER 70 ACRES OF PRIVATE PARKS, SPRING FED STREAMS & PONDS, BIKE, JOGGING & NATURE TRAILS, TENNIS COURTS, SWIMMING POOL, HUGE STORAGE AREAS.
1 and 2 bedroom luxury apartments
(On 9 Mile Rd. 1½ miles West of Farmington Rd.)
Furnished models. Open daily 10 a.m.-6 p.m.
Phone 478-4664
John F. Uznis builder/developer
green hill

WALDENWOOD
Extraordinarily spacious 1 & 2 bedroom Apartments. 2 & 3 bedroom Townhouses featuring: separate breakfast rooms, family rooms, and 1½ baths on a uniquely wooded site.
FROM $410 INCLUDING
- HEAT AND COVERED PARKING
- CENTRAL AIR
- POOL AND CLUB HOUSE
- BALCONIES
- ENORMOUS STORAGE AREA

"A REPUTATION FOR METICULOUS MAINTENANCE"
On West 10 Mile Rd., 1 block E. of Telegraph
353-1372
Weekdays 9-5 p.m. Weekends 12-4 p.m.
CLOSED THURSDAY

CASS LAKE SHORE CLUB
Corner of Cass Lake Road & Cass Elizabeth Lake Road
Near Orchard Lake Road M-59 Telegraph
SAIL UP TO YOUR DOOR
MICHIGAN'S LARGEST INLAND LAKE
- 1 & 2 Bedrooms
- Pool-Beach-Tennis
- Clubhouse
- Small Pets Allowed
- Lakefront Units
- Entry Guard
- Dishwashers

FROM $295
HEAT & COVERED PARKING INCLUDED
Model Open 9-6 Daily, 12-6 Weekends
Furnished & Unfurnished Apartments Available
681-4100

STONEYBROOKE APARTMENTS
Joy Road at I-275, 30 minutes to Downtown Detroit
- Spacious 1 & 2 Bedroom Apartments
- Pool-Tennis-Clubhouse
- 1½ Baths
- Plymouth Schools

Senior Citizens Discounts
From $270
• HEAT INCLUDED •
Cooking gas included Immediate Occupancy
MODEL OPEN 9-5 DAILY, 12-5 WEEKENDS
Equal Opportunity Housing
455-7200

WHITEHALL APARTMENTS
Luxurious 2 Bedroom Apartments
• 2 Full Baths • Carports
Adult Community - reserved for residents over the age of 50
W. 9 MILE AT PROVIDENCE DR
IN SOUTHFIELD
OFFICE OPEN
DAILY, SAT. & SUN. 557-5339

O&E

404 Houses For Rent

CANTON - a spacious 4 bedroom colonial near Joy and Sheldon, in Windsor Park. Fully carpeted, drapes, 1½ baths, all appliances including dishwasher, washer and dryer. Tiled basement. 2 car attached garage, dining room, kitchen with dinette. Family room with fireplace, deck, patio, private park. No pets. $595. Available August 27. 459-6074

CANTON - exquisite 3 bedroom tri-family room fireplace, refrigerator, dishwasher, washer, dryer, attached garage, with opener. $550. Call Art Anderson at One Way Leasing 464-0800

CANTON - Sheldon & Joy Rd. Unfurnished 1 year old 3 bedroom colonial. 1½ bath, 24ft family room with fireplace, laundry room, 2 car garage. $500 month. 455-5175

CANTON - Want more than an Apartment? Cute 2 bedroom Ranch off Ford Rd - big lot. No pets. $450/mo. 349-6294

CANTON Beautiful 3 bedroom, air conditioning, 2½ car garage, window treatments, new carpeting. $550 monthly. 981-1097

CANTON 2 year old brick ranch, 3 bedrooms, full basement, stove, refrigerator, $475. 437-5795

CANTON - 2 year-3 bedroom colonial, walk-in closet, family room, fireplace, dishwasher, 2 car attached garage. $525. Days 594-1181 Eves. 274-6643

CANTON - (2) 4 bedroom colonial, $600 mo. & 4 bedroom quad level $575. 2½ baths, 2 car attached garage, carpet, drapes, family room. ERA Metro West 261-3956

CANTON - 3 bedroom colonial, 1½ bath, family room, garage. Short or long term lease. $525 per month, very attractive option to buy. 437-1871

CANTON - 3 bedroom ranch, family room fireplace, basement, stove, refrigerator, dishwasher. $475. Sept 1st occupancy. Call Art Anderson at One Way Leasing & Management. 464-0800

CANTON - 4 bedroom quad, 1½ baths, fireplace, 2½ car garage, large kitchen, patio, walking distance to elementary school. Cable TV available. $550 month plus security. No dogs. 397-2375

CANTON 6 room, 2 bedroom house on 2 acres, private grounds. Study, attached garage, fireplace, 2 baths, basement, stove, refrigerator, dryer. Near I-275. $500 plus security. Call Mr. Maronick 681-7135

COMMERCE AREA A-1 condition, 3 bedroom home, fenced in yard, attached garage. $475. Security. Call after 6pm. 363-9510

CONTEMPORARY 4 bedroom home on 3 acres, 7 Miles N. of downtown Rochester. $650 plus utilities. 752-7211

DEARBORN HEIGHTS
3 bedroom ranch, very clean, newly carpeted, finished basement. $425 plus security. 455-6830

DETROIT - NW Section, Fenkell, Lahser area. 3 bedrooms, carpeted, newly decorated, fenced yard. $300 mo. plus security. 1 yr lease. 356-0686

EXECUTIVE TRANSFER Clarkston Village. New 3 bedroom, 2 bath contemporary home, wooded private, large decks with built-in redwood hot tub, no yard work, 2 car garage, all built ins, oak floors, skylights, full basement. $700 month, security deposit, references, no pets. After 6pm 625-4436

E. DEARBORN, 4 bedrooms, 2 baths, stove, washer & dryer. $400. per month + security deposit. No pets! 846-7505

FARMINGTON, City conveniences. 3 bedroom carpeted tri-level. No pets. Lower den, patio, fireplace, dishwasher, etc. Available. $450. 255-2056

FARMINGTON HILLS (Grand River/8 Mile), 5 bedrooms, 2 baths, garage. $460. 624-6948

FARMINGTON HILLS, 3 bedroom, new Ranch. 2 full baths, family room fireplace, 2 car garage, fenced yard. 352-8340 or 427-2906

FARMINGTON HILLS, lovely 3 bedroom ranch, on 1 acre, close to expressway, schools, shopping. $525 per month. Call before 5 PM 335-7870

FARMINGTON HILLS, 3 bedrooms, 2½ baths, excellent condition & location. $695. mo. 8AM-5PM. 827-4838, or after 6PM & weekends. 363-4811

FARMINGTON HILLS Grand River & Middlebelt area. New 3 bedroom ranch, carpeted. $395 month plus security & lease. 477-3865

FARMINGTON HILLS, 4 bedroom, cathedral ceiling, fireplace, family room, 2½ bath, 2 car garage. $850 plus security. References. No pets. 478-5016

FARMINGTON - 3 bedroom home with full basement, brand new gas furnace, great neighborhood. Tenant to pay all utilities. $400 per month plus security. Tepee Realty. 533-7272

FERNDALE Clean 2 bedroom, NE 9 Mile & Woodward, walk to shopping & transportation, basement, garage, fenced yard, partly furnished. 548-1584

FIVE MILE-Telegraph area. Sharp, 3 bedrooms, fully carpeted, fenced yard. $325 month, plus security. 464-3575

Four bedroom Ranch, 2 baths, family room, appliances. Southfield area. $575. Call 559-3874

FRANKLIN VILLAGE Looking for a particular person or couple to rent and give T.L.C. to our home in quaint, historic Downtown Franklin. 626-0097

GARDEN CITY-good location. 2 or 3 bedrooms, fireplace, new bathroom, redecorated, garage, double lot. $395. 525-1379

GARDEN CITY - large 3 bedroom bungalow. Utility room. No pets. $350. First & last month's rent. Security deposit. References. 422-5686

GARDEN CITY Westland. 2 bedrooms, appliances, new carpeting & drapes, 2 car garage, utility room. No pets. Security & Lease. 459-8268 or 453-5092

GARDEN CITY. 1 bedroom house on large lot. $260 a month plus security. 425-2181

GARDEN CITY - 2 bedroom home, utility room. $375, no pets. First & last month's rent. Security deposit. Call 422-5686

GARDEN CITY. 3 bedroom brick ranch, basement, 2 car garage, fenced yard, major appliances. References. Appointment only! Noon-7PM. 422-6446

GARDEN CITY - 3 bedroom, stove, refrigerator, finished basement, fireplace, family room, 2 car attached garage, fenced yard, patio. $475 mo. ERA Metro West 261-3956

GARDEN CITY - 3 bedroom brick, finished basement, garage, fenced back yard. Completely redecorated. $390. + security. 563-4423

LIVONIA, 1 bedroom bungalow, $180 per month plus security. Adults preferred. No pets. References. Call between 8 AM and 2 PM. 422-5962

LIVONIA, 2 bedroom home with finished attic, appliances, large yard, $275 per month. 427-1295

LIVONIA, 2 or 3 bedroom Ranch, 2 car garage, appliances. $375. per month + secuarity. 345-5317

LIVONIA - 3 bedroom brick ranch. Family room, finished basement, carpet, drapes, 2½ car garage. $485 month. Immediate occupancy. 476-0997

LIVONIA 4 bedroom brick 1½ story, 2½ baths, finished basement, fireplace, all appliances, 2 car garage, fenced private large lot. $580. mo. 474-2675

MIDDLEBELT & 9 MILE area. Small, clean 2 bedroom family house. 421-6450

MILFORD - Lake Sherwood. New 18,000 sq.ft. ranch house, full basement, attached garage, lake privileges. Evenings only. 332-7719

NEAR ZOO, 3 bedroom bugalow, newly decorated, all appliances including washer/dryer, Sept. 1 occupancy, $425 month. Evenings 546-3404

NORTHVILLE - exclusive area - 3 bedroom ranch. Garage, basement. Immediate occupancy. $575 per month. 348-0370 348-1675

NORTHVILLE large duplex, 3 bedrooms, living room, dining room, kitchen, finished basement, appliances, nice surroundings. $490 monthly. 981-5527

NORTHVILLE -QUAINT Little 1½ bedroom home, walk to central business district, stove, refrigerator, $250 per month. 459-1665

NORTHVILLE - 4 bedroom Colonial in Lexington Commons, $650 per month. Call Ed Freeh 453-4800

NOVI AREA, cozy 3 bedroom home, full basement. Located within ½ mile of Twelve Oaks Shopping Center. $500 per month on monthly basis. Landmark Associates 553-2414

NOVI
Clean, Private 2 bedrooms with appliances. Near Twelve Oaks Mall. $265. month. 669-1435 476-3617

NOVI - 3 bedroom colonial, possible 4th bedroom or in-law quarters, family room fireplace, dining room, stove, dishwasher, trashmaster, basement, garage, $625. Sept. 1 occupancy. Call Art Anderson at One Way Leasing & Management. 464-0800

NO. DEARBORN HGHTS. - Joy-Beech area. 3 bedrooms, all appliances, large fenced yard. $500 plus security and references. Ask for Pat at 478-7550

OAK PARK AREA
Lovely 2 bedroom homes. Carpeting and appliances from $375 per month plus security. 1 year lease. Call Sue. 855-4400

GARDEN CITY, 3 bedrooms, 1½ baths, basement, air conditioning, kitchen appliances, $465 month. Available Aug. 22. Call for appointment after 5:30PM or weekends. 464-2622

LAKEFRONT - W. BLOOMFIELD
4-5 bedrooms, fireplace, decks, children, pets & singles welcome. Marilyn Sarver, HANNETT, INC. 646-6200

LIVONIA -brand new 3 bedroom ranch. Carpeting & drapes, full basement, large wooded lot, no appliances or utilities. Singles welcome, $500. 427-5774

LIVONIA - Linden Woods. 3 bedroom brick ranch, excellent condition, fenced yard, garage, deck, basement, $450 plus security. After 6 PM. 261-7088

LIVONIA SCHOOLS, sharp 3 bedroom brick ranch, partly finished full basement, garage, Ann Arbor Trail - Merriman. $485 mo. No pets. Eves. 464-6254

LIVONIA SCHOOLS, 2 acres with corral & stables, inground pool, 2 bedroom plus study, 11 month lease, August 15, $550 per month 427-0771

LIVONIA. Cape Cod, 3 bedrooms, 2 full baths, country kitchen, 2 car garage, full basement. Security deposit. $590 month. Call after 5pm, 937-2145

LIVONIA. 1,400 sq. ft. 3 bedroom brick ranch. Family room, attached garage, air. Schoolcraft/Levan area. $680 per month. 591-3251

LIVONIA. 20495 Hubbard/8 Mile. Cozy 2 bedroom, 1½ car garage. Nice starter home. Security deposit. $390 month. Call after 6pm, 851-3114

LIVONIA. 4 bedroom colonial, 2½ baths, family room, fireplace, large master, 2 car garage, excellent location. $625 mo. 8-15-81. 464-3624

OLD REDFORD - 2 bedroom, sunporch, basement, stove & refrigerator, fenced yard. $295 per month. References and security deposit. 357-1452

ONE CALL DOES IT ALL!
Place your classified want ad in Suburban Detroit's finest market. The Observer & Eccentric Newspapers
591-0900 Wayne
644-1070 Oakland
852-3222 Rochester/Avon
Use your Visa or Master Card

PLYMOUTH AREA-Spacious 2 bedroom lower, half basement, carpeting & appliances. $400 per month including utilities plus security. Call after 6pm, 255-9693, or 669-4396

PLYMOUTH - executive 4 bedroom colonial, 2½ baths, family room/fireplace, formal dining room, attached garage, basement, some appliances, $650. Sept. 1st occupancy or sooner. Call Art Anderson at One Way Leasing & Management at 464-0800.

PLYMOUTH- 3 bedroom, appliances, carpeting, basement, garage, very nice neighborhood. $475. month plus utilities & deposit. 360-1034 or 363-7204

REDFORD AREA - Grand River & Inkster Rd. 3 bedroom home, carpeting, basement, fenced backyard, $425, security deposit $450. Pine Realty. 533-3131

REDFORD
Roomy brick bungalow in very good area (Inkster-Plymouth Road). 3 bedrooms, formal dining room, finished basement and garage. $475 monthly. Call Mike, 464-9603

SOUTHFIELD- 12 Mile. 2 story, 3 bedroom, basement, Florida room, 1 car garage, new carpet, stove, washer/dryer, fridge. $475. mo. 642-3719

SOUTHFIELD - 12 Mile - Greenfield area. 2/3 bedroom brick ranch with carport. Carpet, drapes, appliances. $475 plus security. 661-2812

SOUTHFIELD, 12 Mile & Evergreen area. Attractive 3 bedroom brick ranch, attached garage, family room, fireplace, stove, refrigerator, 1 acre wooded lot on secluded street, $575 per month plus security & lease. 357-1520

SOUTHFIELD - 2 bedrooms, 1 bath, living room, dining room, family room, full basement, large treed lot, garage, oak floors. $450. 557-2214, 357-4084

SOUTH LYON - Pontiac Trail, 8 Mile Rd. area. 3 bedroom Ranch on one acre lot; available August 15th. $550. per month + security deposit. Real Estate Network, John Cole Realty, 455-8430

THREE bedroom house for rent, in Troy. Fireplace. 689-8890

THREE Bedroom brick ranch, appliances, Oak Park Blvd. $375. month. Call after 5:30pm 358-5642

THREE BEDROOM, basement, garage. $250 month, first, last, security. 533-6217

THREE bedroom 1½ bath with basement, located in Redford Twp. Available for immediate occupancy, call 477-9782

ROCHESTER. 4 bedroom tudor colonial, 2½ baths. Library, family room with fireplace, convenient location, 2 yr. lease. $850 per month. 652-4356

ROCHESTER - 3 bedrooms, 1½ baths, 1st floor laundry, 2 car attached garage, complete kitchen, immediate occupancy, $625 per month, $625 security deposit. Broker. Call Bruce 851-8070

ROCHESTER, 5 bedroom, 2½ bath colonial on beautiful treed lot. $800 a month. 3 bedroom, 1½ bath colonial, sharp, $650 a month. Call Anna Pearcy. Chamberlain. 851-6850. 652-4618

SMALL 1 bedroom house, farm setting, ideal for single person or elderly couple, $285, 1st & last months rent to move in. 349-3255

SOUTH BLVD, TROY - 3 bedrooms, 1½ baths, fully carpeted. Large lot. Tenant pays all utilities. $325 per month, 1 month security. 569-2580

- SOUTHERN -
PILLARED COLONIAL
on large beautifully landscaped yard in family neighborhood. 4 bedrooms, 2½ baths, fireplaced family room. Bloomfield Hills Schools.
HANNETT, INC.
646-6200

SOUTHFIELD, GREENFIELD & 12 Mile. 3 bedroom, finished basement, stove & refrigerator, newly decorated. $425 month, security. 553-7313

REDFORD - The Redford Township Home Information Center has a free rental housing bulletin board. Call 937-2171

REDFORD TWP - Newly decorated home, near bus. 5 Mile/Beech area. Dining room, den, garage, appliances, etc. Reference $385. 477-3961

TROY - 3 bedroom ranch, carpeted, fenced yard. Immediate occupancy. $475 per Mo. with 1½ Mos. security. Days, 689-8052 or Eve's., 855-1823

TROY - 3 bedroom ranch on wooded acre. Stove & refrigerator included, near I-75. $400 month plus security. 589-2549

TROY, 4 bedroom colonial, furnished, pool, excellent location, professional landscaped, central air, electricity, garage opener, all appliances. $600 mo. plus deposit. Call Sat-Sun only. 689-6209

TROY - 4 bedroom Colonial, family room with raised hearth fireplace, deck, lovely family neighborhood, 2 car garage. 1 or 2 yr. lease with option to buy. 641-8157 879-7240

REDFORD TWP., 5 Mile-Schoolcraft area. 3 bedroom with full basement. $290. first-last month plus deposit. 537-0195

REDFORD - well kept 3 bedroom ranch, nice area, garage, appliances, dishwasher, no children preferred, no pets. $475 mo. 534-2230

REDFORD. Newly decorated 3 bedroom home. Full basement. $375 plus $300 deposit and references. 464-1185

REDFORD 3 bedroom 2 baths, family room, finished basement, freshly decorated. $475 a month plus 1 months security. Children welcome. 360-2389

ROCHESTER - Brookdale Woods. 4 bedroom, 2½ baths, family room with fireplace, 1 yr. lease. $700 mo. Call Anne Lynas 651-3500

ROCHESTER - Hampton. 4 bedrooms, 2½ bath colonial. Swimming and golf. After 4pm 852-6223

ROCHESTER 3 bedroom home. $450 plus utilities. Available September 1st. 852-8450

400 Apartments For Rent

Nob Hill
APARTMENTS
Walton, corner of Perry near I-75, 2 miles from Oakland University • North edge of Pontiac
1 BEDROOM $260
HEAT INCLUDED
Immediate Occupancy
• Adjacent to Arrow Head Golf Course
MODEL OPEN: Mon.-Fri. 9-5
Weekend 12-5
373-5800

YOU CAN STILL LIVE IN STYLE . . .
REASONABLY
with great convenience and comfort, in a desirable setting minutes away from anything you need or anywhere you want to go!
Glen Cove
best value in apartment living!
1 and 2 bedroom apartments with appliances, carpeting, drapes, air conditioning and heat included.
from $260.00
Furnished apartments available.
Special senior citizens' rates & transportation available.
538-2497
Telegraph between Plymouth and Schoolcraft. 15 minutes from downtown
KAFTAN ENTERPRISES

Beautiful 1 & 2 Bedroom Apartments from $225
• Shag Carpeting
• Modern Kitchens
• Air Conditioning
• Balconies
• Pool
• Clubhouse
• Convenient to 12 Oaks Mall
Heat Included • 6 Month Leases Available
The Village
IN WIXOM
At Pontiac Trail & Beck Rds. (Take Beck Rd. Exit north 1½ miles from I-96) Open daily & weekends 11 am-7 pm. Sorry no pets. Phone: 624-6464


FIRST MONTH RENT FREE
• Spacious 1 & 2 bedroom apartments each with a fireplace and balcony or patio.
• Private athletic club featuring year-round indoor-outdoor pool, sauna, steam bath, whirlpool, and exercise room.
• Stunning clubhouse with fireside lounge and game room.
• Secluded setting amidst woods and duck ponds.
Woodcrest Villa
apartments & athletic club
8300 WOODCREST DRIVE
WESTLAND, MICHIGAN 48185
PHONE 261-8028
Conveniently located off Wayne Road, between Warren and Joy, near the Westland Shopping Mall. Rental Office and Model open 10 a.m. - 6 p.m. Daily.

Imperial Manor
APARTMENTS
"ASK ABOUT OUR RENT SPECIAL"
Now accepting applications for 1 and 2 bedroom apartments.
RENT INCLUDES:
● Heat & Water
● Air Conditioning
● Carpeting
● Laundry & Storage Facilities
● Pool & Security
2 blocks East of Telegraph on 7 Mile Road
Office Hours 8 am-5 pm 538-2158

MUIRWOOD
Farmington Hills. Phone: 478-5533.
Grand River and Drake Roads. Models open everyday 11-6.
• 12 different plans featuring: 24-hour security gatehouse
• Incredibly spacious rooms • Kitchens with windows and eating space
• Attached covered parking • Central air conditioning
• Inspired architecture and landscaping • In-unit laundry and storage rooms
• 12-acre nature trail • Ponds and streams
• Resort-like pool, clubhouse, tennis courts, and recreation

EAST POINTE TOWNHOUSES
FRASER, MI.
14½ MILE-GROESBECK
1-2-3 BEDROOM APARTMENTS
RENT INCLUDES:
• STOVE • CARPETING
• REFRIGERATOR • PRIVATE ENTRANCE
• HEAT • LAUNDRY FACILITIES
• HOT WATER • PLAYGROUND
CHILDREN WELCOME
OFFICE OPEN
DAILY, SAT. AND SUN.
792-0116

Northgate Apts.
RENT INCLUDES
• Air-Conditioning • Range • Refrigerator • Carpeting
• Garbage Disposal • Laundry & Storage Facilities
Swimming Pool • Tennis Courts • Activity Building
• Heat & Hot Water • Movies and Entertainment
FROM $260
GREENFIELD AT 10½ MILE RD.
OFFICE OPEN DAILY SAT. & SUN.
Call 968-8688

Grand Opening
APPLICATIONS NOW BEING ACCEPTED
LUXURY, CONVENIENCE AND PRESTIGE!
the Summit
apartments and townhouses at Northwestern & Middlebelt
Everything you could wish for! Quiet setting, superb interiors, elegant landscaping, tennis courts, pool, whirlpool, club house, much more!
1,600 sq. ft., 2 bedrooms, 2 baths, storage room & laundry in apartment. From $575
model phone 851-1055
KAFTAN ENTERPRISES — 352-3800

HEAT'S ON US
• No Gas Bills!!
• Free 1 Year ON-TV
• 1, 2 & 3 Bedrooms
• Tax Advantages of Ownership
• No Maintenance Headaches
• Full Basements
• Senior Citizen's Activities
• Immediate Occupancy
• And Much More!
Wellesley
Townhouse Co-op
Starting at $211 per month
Open
Mon.-Fri. 1-5
Sat. & Sun. 12-5
Ecorse
Wayne
I-275
I-94
N
Professionally Managed by P.M.C.

2 Bedroom Townhouse
HUNTINGTON GARDEN TOWNHOUSES
BONUS: 2-YEAR RENT FREEZE!
A most practical address. Across from Rackham Golf Course. Close to Southfield, Birmingham, Troy, etc.. Freeways, Shopping, everything. Open Daily.
from $315
Highly rated OAK PARK schools. Private front & rear doors & private full basement. Beautifully landscaped, quiet & suburban. (Sorry, NO pets). Michigan's Biggest "Apt" Value!
10711 W. TEN MILE/OAK PARK/564-6073

NOW RENTING
ONE and TWO Bedroom Apartments
From $365
Pine Ridge

North side of 10 Mile Road, West of Telegraph, adjacent to TEL-EX Shopping Center.
Open:
Mon. thru Fri. 9 to 4
Sat. 12 to 5
Res. Mgr. 354-3930
Office: 626-5598

NO RENT UNTIL SEPTEMBER 15th 1981
NORTH HILLS VILLAGE APARTMENTS
A Luxurious Apartment Community in the Northville/Novi Area
Ideal Setting... In a residential area so quiet, so private, so secluded, yet so conveniently located near everything you need and everywhere you want to go. Just minutes from downtown Northville or Twelve Oaks.
Lavish See-Thru Units... 2 bedrooms, 2 baths, Hotpoint appliances, air conditioning, sliding door walls and large closets, separate storage area plus laundry room.
Special features... thru unit design with private balcony or patio, including tennis courts, swimming pool, community building and scenic pond.
Special Offer for Limited Time Only:
TWO BEDROOM APTS
OVER 1200 SQ. FT.
with 2 baths & free carport
from $395
Furnished Apartments Available as well as Handicap Units
Models Open Daily 12 to 8
Phone 348-3060

NOW RENTING...
Maple Tree
One & Two Bedroom Apartments and Townhouses
from $375
Located off Franklin Road, just south of Northwestern Highway.
Res. Mgr. 354-6331
Office: 626-5598
Open: Mon. thru Fri. 9 to 4
Sat. 12 to 4
NOW RENTING...
ONE and TWO BEDROOM APARTMENTS
from $365
Oak Ridge
Located on Berg Rd., N. of Civic Center Dr., E. of Telegraph Rd.
Res. Mgr. 358-1885
Office: 626-5598
Open: Mon. thru Fri. 9 to 4
Sat. 10 to 5

WINDSOR PARK
NEAR NORTHLAND, 2 X-WAYS, HOSPITAL
WINDSOR PARK
NINE MILE
LODGE X WAY
SOUTHFIELD X WAY
PROVIDENCE HOSPITAL
NORTHLAND SHOPPING CENTER
GREENFIELD
EIGHT MILE
1&2 BEDROOM APARTMENTS
SOME WITH 2 BATHS
HEAT INCLUDED
FROM $315
• AIR CONDITIONED
• SWIMMING POOL & DECK
• NEW CARPETING, DRAPES
• NEW LANDSCAPING
• GARAGE AND CARPORT AVAILABLE
• INTERCOM TV SECURITY
• ELEVATORS, STORAGE
16200 NINE MILE RD., SOUTHFIELD
MODEL OFFICE
557-0366 • 548-4800
PRACTICAL MANAGEMENT CO.

You've never seen an apartment floor plan like this. Because — until Aldingbrooke — there's never been one.
If you're looking, you owe it to yourself to see the new standards Aldingbrooke sets for apartments. Even if you're not looking.
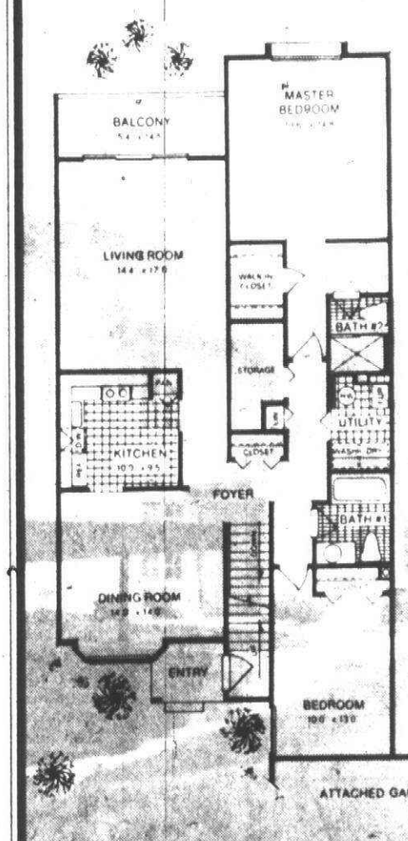

THE CLIFFTON
(Just one of 9 different 1, 2 and 3-bedroom floor plans.)
Aldingbrooke
Apartments West Bloomfield
On Drake Road between Maple and Walnut Lake Roads.
Models open everyday, 11-6. Phone: (313) 661-0770

404 Houses For Rent

TWO BEDROOM home. Beech Daly/Grand River area. Full basement, 1½ car garage, $425. per mo. Plus utilities. References required. 624-5492

UNIQUE 1 room schoolhouse transformed into a 2100 sq ft., 3 bedroom, 1½ bath dwelling with a 26x30 Great Room. Full basement. On 1 acre in horse country. North Oakland County. Security deposit, references required. Minimum 1 year lease, average rental $500. Call 7-9am or 8-10pm only

628-7393

WALLED LAKE. 2 bedroom home with extra large lot, sharp and clean. $325 per month plus security deposit. No pets. 669-1435

WALLED LAKE-2 bedroom, carpeted, air, $330 month. 1 month plus security in advance. Adults preferred. Available Aug. 1st. Call afternoons only. 624-0849

WALNUT LAKEFRONT - 3 bedrooms, 2½ baths, family room, garage. Birmingham schools, available Aug. 22, $750 per mo. 855-1849

WARREN & EVERGREEN, nice 3 bedroom, carpeting, basement, garage, $275. ALSO 2 bedroom modern Ranch, appliances, basement. $265. + Security. No pets! 937-2358

WATERFORD TWP lakefront. Modern Tri-level. $550 month. First, last plus security. 559-7062

WATERFORD. 3 bedroom colonial, pool, many extras. $600 per month. 1 month security deposit. 645-9854

WESTACRE HOUSE
Near Union Lake. 3 bedrooms, 2 baths, 2 car garage, 1 acre. Lake privileges, lease. 642-2740

WEST BLOOMFIELD. 4 bedroom, 2½ bath colonial, close to schools and shopping. $875 month. Call Carol Amrhein, 477-1111 or 553-4029

WEST BLOOMFIELD. Beautiful 3 bedroom, 2 bath ranch with pool. $695
Pinebrooke Realty Inc.
681-8555

WEST CHICAGO & Burt Rd. area. 3 bedrooms, carpeted, finished basement, garage, fenced yard. $350 mo. First, last, deposit. No pets. 437-8751

WESTLAND. Livonia schools. 3 bedrooms, garbage disposal, curtains thruout. Immediate occupancy. $375./mo $375. Security. 425-5042 or 522-0549

WESTLAND - 2 bedroom brick, Middlebelt - Warren Rds area. $385 per month plus security. 274-1189

WESTLAND - 3 bedroom ranch, full basement, 2 car garage, fenced yard, Livonia schools. $475 + security deposit. 421-4199

WESTLAND - 3 bedroom Ranch, full basement, 2½ car garage, central air, some appliances, 1 year lease, First, Last & deposit, $450. month. 981-4043

WESTLAND. 5 level home, corner lot, new roof, 4 bedrooms, 1½ baths, kitchen, dining room, utility room, living room, huge rec room, 2½ car garage, fireplace. $500 525-7376

W. BLOOMFIELD - Spacious 3 bedroom 1½ bath home, 2 fireplaces, 2½ car garage, beautiful yard with lots of privacy. Call Bob Jaffre at 851-8100 or 626-8712

W. BLOOMFIELD - 4 bedroom colonial, 2½ baths, 2½ car garage, central air, fully carpeted, custom drapes, 2 fireplaces. $800/mo 661-1570

24 MILE - SHELBY area.
4 bedroom colonial on short term lease $500 month. Security & references required. Call after 6pm 652-3045

406 Furnished Houses For Rent

BIRMINGHAM - 3 bedrooms, linens, dishes, all appliances, air, TV, fenced yard, nice quiet neighborhood. Monthly 682-0481, or Call Don 642-4300

CASS LAKE lakefront. 2 bedroom, fireplace. $325 plus utilities. No pets. Work references, security deposit. Available Sept thru May. 681-2912 or 642-9538

Executive Rental

ON APPROXIMATELY 20 ACRES in close-in Southfield location. Fully furnished 4 bedroom, 4 bath country estate overlooks magnificent landscape with 2 rivers and total privacy. Private guest suite includes bedroom, full bath and kitchen. Beautiful open floor plan highlighted by antiques and quality furnishings. $2200 per month. For additional information and qualifications contact LINDA HARRISON

Chamberlain
647-5100

406 Furnished Houses For Rent

FURNISHED year round home on Lake Angelus. References required. 335-8206

KEEGO HARBOR
3 bedroom, 2 bath, furnished house for rent, 1990 Willow Beach. 682-4109

LIVONIA - Rent or Option to Buy! 3 bedroom Ranch, family room fireplace, pool. $790./mo. $500. Security + 1st & last. Immediate! References. 261-3832

408 Duplexes For Rent

CANTON - deluxe ranch style 2 bedroom, 1½ bath, basement. No pets. $420 plus security. 455-1887

CITY OF PLYMOUTH, Adams St., 1 bedroom, kitchen appliances, carpeted living room, basement. No pets. $300 plus utilities, security deposit. 453-1712

CITY OF PLYMOUTH. 2 bedroom Colonial, 1½ baths, kitchen appliances, carpeted, air conditioned. No Pets. $390./mo. 591-0998

DUPLEX For rent, Livonia area. 2 bedrooms, $300. month plus security. Water included. No pets. 591-1694

GARDEN CITY
SHARP 1 bedroom, like your own home. Large yard, patio, carpeting, air conditioning, freshly painted, no pets. Adults preferred. $275. Agent. 478-7640

LIVONIA DUPLEX
3 bedroom, basement, near 7 Mile - Farmington Rd., rent $325, no pets. Agent. 478-7640

NORTHVILLE IN-TOWN, 2 bedroom, quiet residential, appliances, air conditioned, newly decorated. $300 per month plus utilities. 459-0854

NORWAYNE - 2 & 3 bedrooms, $260 & up per Mo. plus utilities. Security deposit required. Available now. 729-0927 or 591-2028

ONLY $229
Westland 2 room effeciency, Ford Rd. - Newburgh area. Large yard, heat included, carpeted, freshly painted, appliances. No pets. Agent. 478-7640

PLYMOUTH - Charming 1 bedroom, large country kitchen, new carpet throughout includes heat & water, cable TV. $375 455-8538

PLYMOUTH - CITY of. New 2 large bedrooms, 1½ baths, full basement, fully carpeted $400 per month.
Call 455-8000 After 6PM: 464-0910

WESTLAND/NORWAYNE
2 bedrooms. Security deposit. ADC welcome. Pay own utilities. $280 monthly. 427-9709

WESTLAND. Merriman & Dorsey area. 2 bedroom duplex, unfurnished, decorated, immediate occupancy. $275. month 274-6202

WESTLAND. 2 bedroom duplex with large lot, Palmer-Merriman area. Excellent condition. $285 month. 477-4287

WIXOM GRAND RIVER AREA
Near I-96
1 bedroom, acreage. $250
349-4968

410 Flats For Rent

AUBURN between Evergreen & Tireman. 4 room upper flat, kitchen almost furnished, carpeted, freshly decorated, gas heat included, working newly married couple, no pets. Security. 336-7186

CANTON - Beautiful new lower flat, $275 per month plus utilities, references, security deposit. 474-6969 or 397-3720

DEARBORN. 5 room upper with stove & refrigerator, heat & hot water, carpeted. $300. Security & references. Adults only. No pets. 581-7813

FARMINGTON DOWNTOWN. 2 bedroom flat, spacious living area, nicely decorated, $400 per month plus security deposit. 352-9590

FARMINGTON HILLS-2 bedroom upper, large living room, carpeted throughout, newly redecorated, heat included, $350 per month. 855-2505. 851-8498

HAZEL PARK - 2 bedroom, upper flat, clean, carpeted, heat furnished, no pets, adults preferred. $275 month. 541-2333

OLD REDFORD. 2 bedroom lower flat. Couples Only! No pets. $275. per month + utilities. Security deposit. 535-0924

ROYAL OAK. Main/Campbell. 2 bedroom upper. Refrigerator & range, private entrance, utilities. $325, security, references. Call 6PM-9PM 399-1123

SOUTHFIELD - Small 1 bedroom upper flat, appliances included. $225 monthly plus security deposit. 355-4844

TELEGRAPH-W. Warren, quiet area, upper flat, nice yard & garage, conveniences. $200 includes heat & appliances. 425-6452

410 Flats For Rent

WESTLAND - 2 bedroom, 21x14 living room, fireplace, formal dining room, sunroom, basement, new carpet, appliances, no pets. 459-8268 453-5092

412 Townhouses-Condos For Rent

AVAILABLE
12 MILE-TELEGRAPH
SPECIAL DISCOUNT
To new residents $485, net Mo. - reg. $510 - last 2 units.

Luxurious 3 bedroom ranch, 2 baths, individual private entrance, carpeting, appliances, clubhouse & pool. Small children welcome.

Also ranch Apt. available, $450 net after special disc.

HEAT INCLUDED
356-3780 356-6261

ADAM WOODS RAVINE
2 bedroom, 2½ bath, all appliances
$1000 per month
645-0738

AVAILABLE
10 Mile - Lahser
2 or 3 bedrooms, 2½ baths, living room, dining room, separate breakfast nook, built-in appliances. Finished rec room with separate laundry room. Fully carpeted, drapery rods. 1,950 Sq. Ft. Clubhouse & pool, individual private patio, carport included. Adult, teen & children area. Sorry, no pets. From $495.

HEAT INCLUDED
356-8844

CANTON-2 bedroom condo, newly decorated. $350 per month. Pets and children welcome. Call Bill Mon. thru Fri. between 9am-5pm, 274-1100

FARMINGTON HILLS - New lovely 1 bedroom condo, air, carpet, appliances, carport, pool, tennis. Near X-way & shopping. $340 monthly. 477-9690

BIRMINGHAM - ETON SQUARE
Spacious 3 bedroom townhouse. Available at only $495 per month. Enjoy carpeting throughout, 2½ baths, full basement, central heating and air conditioning. Kitchen furnished with color coordinated appliances and dishwasher. Private entrance and patio area creates home ownership atmosphere. Call for appt. 644-1300

BLOOMFIELD HILLS SCHOOLS
MOON LAKE
2 or 3 bedroom townhouses, no common walls, attached garage, full basement, patio, fireplace, fishing, golf, tennis, pool, park. $660 to $935 per month. Long Lake Rd. one mile west of Middlebelt. Open daily from 1-6:30PM. (Closed Fridays)
626-4888

BLOOMFIELD HILLS - Woodward/Lone Pine area. 2 bedroom Townhouse, 2½ baths, fireplace, 2 car garage, $800. per month. Broker/Owner 352-8750

FARMINGTON HILLS - 1 bedroom unit, immediate occupancy, 12 Mile - Orchard Lake area, $360 mo. with $360 security. Broker, call Bruce 851-8070

FREE
FIRST MONTH
FOR IMMEDIATE OCCUPANCY
Large beautiful 2 bedroom 1½ bath in suburban residential area. Reasonably priced at only $495. Features Hotpoint appliances in deluxe equipped kitchen. Plush shag carpeting, drapes, central heat & air conditioning. Carport. Full basement. No pets.
Near Southfield & I-696 Freeways
Southfield Townhouses
Lahser Rd. Corner McClung
Between 9 - 10 Mile Rds.
Model Open Mon. Thru Sat.
Noon Till 5 pm
RESIDENT MGR. 355-3253

NORTHFIELD HILLS, 2 bedroom townhouse, finished basement, washer & dryer, pool, wet bar, fireplace, gas & water paid. $525 month. 642-3762

NORTHFIELD HILLS
Sharp 2 bedroom Townehouse, porfessinaly decorated. Mirrored wall in formal dining area. Step down living room with fireplace. Central air. Appliances including washer & dryer. Draperies throughout. 1½ baths, full basement. Pool & tennis. $550 per month includes heat.
JUNE CONNOR, BROKER
641-8833

NORTHFIELD HILLS, Troy. Luxurious 2 bedroom, 1½ bath Townhouse condo. All appliances including washer & dryer. Pool & tennis courts. 641-9480

NORTHFIELD HILLS - Troy condo. 2 bedrooms, 1½ baths, fireplace, appliances, clubhouse, swimming & tennis. No pets. $475 per month includes heat & water. 422-5474

NOVI, Old Orchard. 2 bedroom, 1½ bath, private patio, balcony, pool, appliances and heat included. No pets. $475. 10 Mile & Haggerty. 661-2126

NOVI - Ranch type 2 bedrooms, appliances, basement, attached garage, pool, heat & water furnished. Available Aug. 20., $500. mo. ± security. 478-1784

NOVI. 3 bedroom ranch. Finished basement, central air, kitchen appliances, wallpaper, pool, lake, park. Great location. $520. 661-5026

NOVI, 10 MILE - HAGGERTY
2 bedrooms up, 1½ baths, washer & dryer. Garage, air, pool privileges, $425 month. Call: 474-2812

PLYMOUTH. Historic area Colonial. Walk downtown. 7 rooms. 2 bedrooms. Yard, garage; stove, refrigerator. Fuel rebate. Only 365 ± utilities. 453-5264

ROCHESTER - Beautiful large 3 bedroom, 1½ bath townhouse. Unfurnished or furnished. Short term lease available. Available Oct. 15. 656-1256

ROCHESTER - 3 bedroom condo, 2½ baths, appliances included. Attached garage. Basement, pool. $585 monthly. Immediate occupancy. 652-0589

ROYAL OAK
Rochester rd. - 12 Mile. Beautiful newly carpeted 2 bedroom apartments and townhouses. $320 - $385 month.
547-2672 275-4364

SHELBY AREA. 2 bedroom condo on a private pond, includes appliances, $435 per month plus security deposit. Call after 6pm, 652-3123

SOUTHFIELD - LUXURY High Rise condominium. Providence Tower, 9th. floor, 2,500 sq.ft., 3 bedrooms, 2 baths, swimming pool, tennis court, underground garage, very exclusive & protected. $725 per mo. 644-1232 after 6Pm 644-1318

SOUTHFIELD. Two bedroom condominium. Includes air conditioning, appliances, full basement, pool and tennis, $560 per month. 851-0766

SOUTH LYONS Condo. 2 bedrooms, appliances, carpeting, walk in closet. Modern unit in country setting. $300/month. 437-3801 437-5518

STANFORD TOWNHOUSES
Designed for family living.
2 & 3 BEDROOM TOWNHOUSES
Full basement, appliances, carpeting and drapes. Central air and individaul terraces. Swimming pool, tennis courts andcarports. Bike paths and a designed playground for children.
11 MILE & INKSTER RD
Weekdays, 9 to 6. Sun., Noon to 5.
356-8633

TOWNHOUSE COMPLETE - Central Canton location. 1 bedroom, kitchen, dining room, full bath, full basement with washer/dryer hook up. $295/mo. Call Mrs. Mulligan. 455-5200

TROY, 3 bedroom ranch type, central air, range, refrigerator, finished basement, 16 Mile-John R. Children, pets OK. $600. 644-3991

WALLED LAKE - 2 bedroom Condo, dinette, kitchen, garage, porch, central air, all appliances. Utilities except electric, $450 ± security. 669-2013

WARREN & NEWBURGH, 2 bedroom, carport, laundry, appliances, white carpeting, drapes, air, pool, $375 month plus security. Marge, 552-0573

WESTLAND - 2 bedroom, 2 baths, end unit, quiet community. Close to Westland Shopping Center. Pool & Clubhouse. $395. per month. 464-6694

412 Townhouses-Condos For Rent

BRADBURY ADULT Community in Plymouth. 2 bedroom ranch, finished basement, central air, kitchen appliances, draperies, clubhouse & pool. $375 month plus maintenance. Option to buy. 538-5462 453-3668

CANTON. 2 bedroom condo, one car garage, $380 per month, plus security deposit. Call Fran 476-3091

HUNTERS GROVE CONDOS, Farmington. Below Builder's price. New! Rent with Option to Purchase. 476-9056 or 661-5177

JOY NEWBURGH - 2 bedrooms 1½ baths, garage, central air, carpeting, draperies, appliances, $450 month plus security. After 5 PM. 277-5878

LAKE ORION - 2 bedroom condo, air, garage, lake privileges, 2 miles off I-75. $380 mo. Available Aug. After 6pm 391-3255 Before 6pm 649-3130

LIVONIA - LOVELY 1 bedroom condo completely furnished, air conditioned, balcony carport, adult community. No pets. 544-7676

LIVONIA. Laurel Woods. 2 bedrooms, 2 bath, garage. Immediate occupancy. $485 per month plus heat. First, last plus security deposit. Call 9am-4pm. 538-6839 after 4pm. 355-3390

LIVONIA-1 bedroom luxury condo, all appliances, washer, dryer, pool, carport, storage, $375 month, security includes heat & maintenance. 981-0534

LIVONIA, 2 bedroom condo. Available Aug. 15. Farmington Rd./8 Mile area. Air conditioned, carport, screened patio. $385 per month. Quiet complex. Prefer mature or senior citizens, non-smokers. Inquire, Days, 474-3500, Ext. 106 or 111. Evenings, 474-7059

413 Rental Agency

ACCREDITED
MANAGEMENT
ORGANIZATION OFFERS
EXECUTIVE TRANSFEREES
A look at alternative to selling their homes at a loss in todays real estate market. For prompt consultation call;
Meadow Mgt. Inc.
Bruce - 851-8070

414 Florida Rentals

ABANDON YOUR HUNT
Florida Rentals
Tenants & Landlords
Share Listings 642-1620

BOYNTON BEACH Fla, Sterling Village, 1 bedroom condo furnished, rent for season. Pool, clubhouse, etc. Walk to intercoastal, adult community. 420-0630

BRANDENTON, FLA. New unfurnished apartment, central air, Write 213- 31st. Ave. E. Bradenton, Fla. 33508 or Call until Aug. 8, 375-1875

CLEARWATER - 2 bedroom 2 bath condo, completely furnished, available thru Dec. $350 mo. plus utilities. Eves. & weekends 851-7692

CONQUISTADOR - Apts. Stuart, Fla. 1 bedroom, 1½ bath luxury main floor apt. with private garden, pool, tennis, sauna, screened porch. 644-7233

FORT MYERS BEACH, 3 bedroom, 3 bath beautiful home on deep water canal. Enclosed pool. Seasonal rental available Jan. 3. 886-6888

FORT PIERCE - Vero Beach. Reserve now for the season or by the month. This beautifully furnished 3 bedroom, 2 bath home on a golf course compete with your own private screened in patio, solar heated pool & spa. Ideal for 2 couples. Call for details. 477-6464

FT. MEYERS. Beautifully furnished condo. Immaculate, private entrance, carport, swimming pool, shuffle board & laundry. Spacious grounds. 278-7128

HUTCHINSON ISLAND - oceanfront, furnished, 2 bedroom, 2 bath, monthly, seasonal & annually. All amenities. 562-4679

LONGBOAT KEY - Seaplace. Luxurious & spacious 2 bedroom, 2 bath condo. Steps away from pool, tennis & gulf beach. 882-9806

NAPLES, new 3 bedroom, furnished home, on canal, screened porch and dock. Close to golf and shopping. Available thru Feb. 19, 1982. 647-0333

PORT RICHEY - beautiful mobile home. Reserve now for this winter or year around. Write for details. Mrs. Church, 13 Zimmerman Rd. Port Richey, Fla. 33568 813-868-8797

PT. ST. LUCIE, beautiful townhouse, 3 bedrooms, 2 baths, completely furnished, next to Sandpiper Bay Resort. Golf, tennis, minutes from Ocean. Winter or off-season rates, 3 months min. Available Dec. 1st. 879-7408

SARASOTA - Siesta Key, luxurious 2 bath, 2 bedroom condo on beach, walk to shopping. Exclusive breathtaking view of gulf & city. Unfurnished, preferably yearly lease. After 9pm 851-3594

SIESTA KEY - Sarasota. 1 & 2 bedroom fully furnished Condos. Starting at $150 per week. For further details & brochure, call evenings 459-1523

STUART - Beautiful new 2 bedroom, 2 bath condo, pool, tennis, golf, 5 minutes to ocean, completely furnished, washer/dryer. Call After 7pm, 968-4961

VENICE, 2 bedroom, 2 bath Gulf front condo, beathtaking view of Gulf, furnished, pool, walk to shopping & tennis. 4 month minimum. Available immediately. Eves. 644-1879

VERO BEACH. Deluxe 2 bedroom, 2 bath oceanfront, fully furnished condo. Available immediately. 649-2060

WEST PALM Beach. Singer Island. High-rise on ocean. 2 bedrooms, 2 baths. Pool, tennis, covered parking. Seasonal or yearly. Furnished or unfurnished. 642-0283

415 Vacation Rentals

ABANDON YOUR HUNT
Vacation Rentals
Tenants & Landlords
Share Listings 642-1620

A BARGAIN! 1978 prices! Petoskey area, fully equipped vacation home for family or groups. Swim, golf, horses. 647-7233

ALL SPORTS Portage Lake Front Home - near Ann Arbor. 3 bedroom with garage. $265 per week. Furnished. Consider year'round. 591-1784 or 426-4947

AVAILABLE NOW! 2 bedroom Lakefront. Exceptional surroundings. Easy commuting to many Detroit/Metro areas. $225. per week. 835-6655

A.B.C. RENTALS
Boyne Mountain
2,3,4,5, Bedroom Chalets
464-9684 Offices 464-4260

BEAUTIFUL LAKE MICHIGAN
Private vacation rental at the Homestead resort. For couple or group. Call Mrs. Abel. 553-0643

BEAUTIFUL LAKE CHARLEVOIX
2 & 3 Bedroom frame cottages & log cabins. Located on the waters edge. These are ideal for the sporting family with excellent swimming, fishing & boating. We are rustic yet modern in a peaceful & quiet surrounding. Labor Day Special: 2 weeks for the price of one starting Aug. 29. (616)536-7189

BOYNE COUNTRY, furnished 2 tier chalet-upper sleeps 8; lower sleeps 6; tiers may be interconnected. Private putting green, saunas, swimming pool, spring fed lakelet, golf course. 425-8933

- BOYNE HIGHLANDS -
Brand new, modern Condo on the mountain. Accommodates 12, living room with fireplace, 4 bedrooms including master with fireplace, 2½ baths, loft, microwave oven & all kitchen & laundry appliances. Full recreational basement with pool table, heated outdoor pool, Cable TV. ... Weekend, $400. Week, $1,000. - up to Thanksgiving. Call Bryan, Mon. thru Fri., 8AM-5PM, - 313-358-4270 -

GAYLORD AREA. Quiet, peaceful cottage with lake privileges. Good fishing, with boat. $65 weekend. $150 week. After 4:30 PM. 455-7671

BURT LAKE - charming lakefront cottage. 4 bedroom, 2 full baths, large lot, fully furnished. Dock, fireplace. References. $400 a week. 646-9044

CADILLAC & TRAVERSE- City area, unbelievable vacation opportunity, nestled in the trees, chalet & private lake. For reservations call 543-7650

COTTAGE near Gaylord on secluded lake, nicely furnished, carpeted. Boating, fishing, swimming, golfing. Week or weekend. Reasonable. 626-7167

Great Family Treat
Nice 4 bedroom furnished home on Little Traverse Bay, between Charlevoix & Petoskey. Swimming, boating, fishing. Call Mr. Balogh, 645-5790, or eves. 646-6102

415 Vacation Rentals

HARBOR SPRINGS
CONDOMINIUM
2 bedrooms, fully furnished. Fireplace, color-cable TV, telephone, washer & dryer. On Little Traverse Bay, downtown. By week, month or season.
GRAHAM REAL ESTATE
198 E. MAIN ST.
HARBOR SPRINGS, MI 49740
616/526-6251

HARBOR SPRINGS. Available August. Large condo on beach and park downtown. Also on Bluff, large terrace apt. sleeps 8. days 647-1152 eves. 644-0005

HAWAII CONDO UNIT
Royal Kuhio. 2 weeks. Sleeps 4. Near Waikiki Beach. Aug. thru Nov. $40 day. 685-7806

HIGGINS LAKE & Houghton Lake area - 3 bedroom furnished home on wooded lot. Minimum rental period, 2 weeks, at $200 week, $100 security deposit required as which $50 would be retained for clean-up. G. Zeltzer. 661-5541

HILTON HEAD ISLAND
2 or 3 bedroom, 3 bath villa.
Free tennis, bikes. Fall rentals.
477-8237

HILTON HEAD Island beach, S. Carolina. Villa, with jacuzzi, pool, 2 bedrooms, 2 baths, sleeps 6, excellent golf, tennis, beach, fishing, canoeing, biking, etc. $400 weekly. Call 661-1150

HILTON HEAD Island, So. Carolina, - Beach & tennis resort. New oceanfront condo, fully furnished, sleeps six, TV, stereo, $300 weekly. 278-4085

HILTON HEAD Island, S.C. 2 bedroom/2bath villa, free tennis, racquetball, pool, near beach. Fall & Winter rental. Best time for golf & tennis. 425-6782

HILTON HEAD-New 2 bedroom villa, professionally decorated, sleeps 6, Palmetto Dunes. Walk to beach, tennis, golf & pool. 886-9234

HILTON HEAD - New decorator furnished 2 bedroom Condo on golf course in Palmetto Dunes. Available for Fall weekly rental. Walk to ocean, golf, tennis, pool. 1-694-0395

HILTON HEAD, Palametto Dunes, new beautiful furnished, 2 bedroom, 2 bath, single level condo on lagoon adjacent to pool, ocean golf, tennis & Hyatt hotel. 623-0632

HILTON HEAD. New condominium, furnished, 2 bedroom, 2½ bath, sleeps 6. Pool, tennis, close to ocean & stores, $350 week. 879-0702

LAKE CHARLEVOIX, modern cottage, excellent sandy beach and location. Sleeps 6. $230 per week. August, September weeks available. 1-695-1857

LAKEFRONT, 3 bedroom Chalet, Hale, Mi., near Tawas. Rent weekly. Labor Day week to Sept. 26 available. Boat and pontoon. No pets. 541-7144

LAKE LEELANAU
2 & 3 bedroom Housekeeping Cottages. Weekly. Available from August 15 thru Labor Day. No pets.
Leelanau's Rustic Resort
Route 1, Cedar, Mi. 49621
616-228-5900

LELAND NORTHPORT area, Lake Michigan cottage, sleeps 6, private setting. Available Aug 8-22, $250 weekly plus deposit. 1-616-386-5013

LUDINGTON, very nice 1 & 2 bedroom cottages on beautiful Hamlin Lake. $115-$145 per week. Available 8-22 to 9-7. 474-2615. 464-7318

LUXURY CHALET on Walloon. Sleeps 8. 3 bedrooms, 2 baths, complete kitchen. Sundeck, private sandy beach, dock & fishing boat. Lovely wooded area. $450 to $500 weekly rental. Selected weeks still available. 851-8447

MYRTLE BEACH - South Carolina. New luxury oceanside condo. 2 bedroom, 2 bath, pool, jacuzzi. Sept, Oct, $300 week. Winter lease available $400 a month. 420-0469 323-1900

PETOSKEY/Charlevoix - directly on Little Traverse Bay. 3 bedroom, 2 bath chalet with fireplace, color T.V., & boat. 885-9325

PINESTEAD REEF, Traverse City, beachfront condo, sleeps 5, beautiful facilities. Completely furnished. Aug 29-Sept 5. 663-2668 663-7398

RESERVE EARLY
For Summer Fun!
Nice family plan - 3 or 4 bedroom chalets on Walloon Lake. Beach, boating, fishing.
Call Ruth & Jim
616-347-8501.

RESERVE NOW for next years skiing. Vail Colorado. Elegant 3 bedroom, 3 bath, brand new home at Vail Racquet Club, sleeps 10, fully equipped, $1200 weekly. Call Angie, 313-358-4270

RUSTIC - 2 bedroom cabins for rent by the week. $225 to $250. Scenic location, large playground, dock, boats. Safe, sandy beach. Call 517-366-9114
Oak Grove Resorts, Houghton Lake

ST THOMAS Virgin Islands, 2 bedroom, 2 bath, condo overlooking ocean. 18 hole golf course, tennis, swimming, air, daily maid service, special ½ rate through Dec 19, 1981. 661-5266

THE HOMESTEAD, Beachcomber II, 3 bedroom 2 bath condo on beach. Available August 22-29. Below Homestead rates. Call Paula 362-1000

TORCH LAKE. Modern log cabin for 2. Sandy beach, boat. Available Aug. 29-Sept. $185/week or $30/night. 1-616-599-2177

TRAVERSE CITY, recent cancellation, magnificent 4 bedroom, living room, den, 3 bath home. Tennis & Swimming club. Call immediately. 921-8080

TRAVERSE CITY - charming, clean, cottages and apartments on East Bay. Beautiful, private beach. $265-$295 weekly. No pets. Early reservations suggested. Call for brochure. 1-616-938-1740 or 1-616-938-2530

TRAVERSE CITY, beautiful year round home on Elk Lake, sleeps 8, beach & woods, August $400 weekly, September $300 weekly. Call 644-8109

TRAVERSE CITY SILVER LAKE
2 bedroom furnished cottage for rent. Excellent fishing and swimming, boat included. $225 per week. Contact Ed or Sherry Berry 616-943-8878

WALLOON LAKE, 2 and 3 bedroom cottages, fireplace, quiet, wooded area overlooking lake. Available Aug. 15 thru Sept. 5. 1-616-582-2879

416 Halls For Rent

FARMINGTON
K of C HALL
21900 Middlebelt
Air Conditioned, Paved Parking
WEDDINGS-BANQUETS
SHOWERS-PARTIES
Package Deal Our Specialty
Hall Capacity, 300
Mon-Fri 10-3, Mon eves. 6-8:30
Call 476-1100

LIVONIA Daniel A Lord K of C Hall. Capacity 275. Ample parking, air conditioning. Rental for all occasions. Al Zinger 464-0500 or 427-3545

V.F.W. POST 2269
Air Conditioned Hall
23414 Orchard Lake Rd., Farm. Hills
Call Rental Agent - 474-8180

418 Mobile Homes For Rent

ROYCRAFT, 1970, 12 X 60, 2 Bedrooms, excellent condition. Washer, dryer, stove, refrigerator. Air conditioned, large lot. 8 x 10 shed. $6,900. 348-2748

SUNSET PARK, Farmington Hills. 1 bedroom, furnished, $45 per week, deposit required. Call between 3-7pm, 477-2687

420 Rooms For Rent

ABANDON YOUR HUNT
Select Rentals
We Help Landlords & Tenants
Share Referrals 642-1620

A BEAUTIFUL LIVONIA SUB
Good area, clean, furnished sleeping room, private entrance, close access I-96 & I-275. 464-1690

FURNISHED ROOMS
Also, efficiencies available. Winter rates. Daily, weekly or monthly. $90 per week, no security deposit required. Color TV, phones, maid service.
Royal Motor Inn. 27751 Plymouth Rd. Livonia. 422-1911

FARMINGTON. Light kitchen privileges. Permanent, mature female preferred. Clean home, utilities furnished. $50 weekly. 477-9857

GARDEN CITY - Cherryhill/Merriman area. Furnished room, kitchen privileges, $40 per week. 421-2326

420 Rooms For Rent

LARGE furnished room, private bath. $45 per week. Employed middle-aged woman. Reference & deposit. 1078 Hazel, Birmingham. 646-9167

LIVONIA SCHOOL District - Woman needs mature working woman to rent room in comfortable home in nice neighborhood, $40 weekly. 427-9389

NORTHVILLE, lovely sleeping room, 349-9495

OAK PARK. N. of 10 Mile. Attractive, carpeted bedroom. Private bath. Employed gentleman. 546-1035

ONE CALL DOES IT ALL!
Place your classified want ad in Suburban Detroit's finest market. The Observer & Eccentric Newspapers
591-0900 Wayne
644-1070 Oakland
852-3222 Rochester/Avon
Use your Visa or Master Card

PARTLY FURNISHED Basement, Livonia area. $150. per month. Security Deposit - $150. Available Aug. 31st. Call after 4PM, 522-6074

PLYMOUTH DOWNTOWN - Air conditioned Sleeping room for day-time employed lady. Call 455-1610

PLYMOUTH, near downtown, large furnished room, private entrance, refrigerator. Employed, mature male. $35 weekly + security deposit. 455-8464

PLYMOUTH - N. MILL ST.
Adults preferred, 25 & older. $25-$30 weekly plus deposit. Laundry, parking. Old Village Inn. 453-6776 455-2900

PLYMOUTH - THE MANOR ROOMS
Near downtown. Furnished sleeping room with refridgerator, $30. Deposit. 455-2010

ROOM FOR RENT
Down River area
Call often
676-1155

ROOM to make home for elderly person (ambulatory). Livonia area. 261-8053

SLEEPING room in Plymouth for refined gentleman, private entrance, day worker. 453-2732

SOUTHFIELD - sleeping room with kitchen & laundry facilities for non smoking person. 357-0021 or 354-6390

SOUTHFIELD. Rivercrest, Bell Rd. Private room, bath, entrance; Ample parking. Reliable, employed woman over 40. $200/month. 356-2618

VERY NICE Sleeping Room with all home privileges. Female preferred. Near 9 Mile & Middlebelt. 474-4914

421 Living Quarters To Share

ABANDON YOUR HUNT
WE CAN HELP SAVE 50% RENT
SEE OUR AD IN THIS COLUMN
SHARE REFERRALS 642-1620

ACTIVE Professional, non-smoking woman, looking for same to share 2 bedroom, 2 bath condo in Farmington Hills. 851-7014

A NICE house in Westland, working lady or gent, immediate occupancy, private room, light kitchen privilege, security deposit. 595-7050

A ROOM-MATE to share 2 bedroom home in Livonia. 5 Mile & Middlebelt. $120. mo. plus half utilities. Air conditioning, gas grill. After 9pm 522-7634

CANTON, straight male will share house with an extremely quiet, non-smoking working adult, $150 plus half utilities. 397-8696

CAREER WOMAN (mid 30's) wishes to share her N. Oak Park home. $250. includes utilities & phone. 398-8322

DOWNTOWN Birmingham. Charming older home with fireplace, wood floors, seeks Responsable Working person for 3rd bedroom. Sept 1. 644-9099

EVERY OTHER MONTH
YOU CAN LIVE RENT FREE
HOME-MATE SPECIALISTS
"DETROIT'S 1ST PROFESSIONAL HOMEMATE SERVICE"
Featured on: "PM MAGAZINE" & "in U.S. News & World Report"
REFERRED BY:
●Major Corporations
●Airlines
●Hospitals
●Community Agencies
Personal interviews - References
100's OF PLACES AVAILABLE
644-6845
30555 Southfield Rd. Southfield
WAYNE - OAKLAND - MACOMB

FARMINGTON HILLS, new apartment to share, furnished, $195 month. 474-7469

FARMINGTON HILLS- Female wants same to share 2 bedroom, 2 bath apartment. Halstead- Grand River area. Prefer non-smoker. After 4:30pm 476-8950

FARMINGTON HILLS - new, 2 bedroom apt. to share with responsible, employed single person. Orchard Lake & 9 Mile area. Will mail detailed information. Mr. Church 474-6560

FARMINGTON HILLS, owner wishes to share large contemporary 6 bedroom home, swimming pool, washer & dryer, pool table, etc. Utilities included. $225 per person. 855-2845 or 476-8276

FEMALE looking to share 2 bedroom apartment with same, Berkley area. 559-4210

FEMALE mid 20's to share 3 bedroom townhouse in Southfield with same. Call after 5:30pm. 355-4688

FEMALE needed to share with same an apartment, (Americanna), East Lansing, great location on MSU campus. 851-1731. 851-1752

FEMALE, non-smoker, middleaged to share Birmingham apartment with same, ½ utilities. 642-0846

LIKE TO SAVE 50% RENT?
YOU DESERVE THE BEST!
Michigan's largest complete referral service can help you share a home faster!
FEATURES
•LARGEST SELECTION
•CONFIDENTIAL INTERVIEW
•UNIQUE ADDED BENEFITS
•GUARANTEED SERVICE
•CREDIT REPORTS AVAILABLE
We are the original "Share-A-Home" service. Newer services don't offer as much. More people know about us thru satisfied customers, radio, TV, magazines, news articles, etc. Thousands have valued our more professional service since 1976.
FREE BROCHURE
SHARE REFERRALS
642-1620
884 So. Adams, Birmingham
ALL COMMUNITIES SERVED
TOLL FREE 1-800-462-6150

MALE WILL SHARE 2 bedroom home in Wayne, basement, washer & dryer, ADC - 1 child OK. $150 month. 326-7457

MATURE FEMALE wanted to share spacious clean apt. with same, Southfield Area. Call between 6 PM-11 PM. Mon. thru Fri. 352-0020

NORTHVILLE - WANTED: Working woman or student to share home with same. Must be willing to share in caring for home, $140 per Mo. Call: 348-2541

PLYMOUTH - professional male to share 3 bedroom home on 2 beautifully landscaped acres. Must see to believe. $250 plus utilities. 455-3629

PROFESSIONAL female wishes to share her Southfield home with same. After 6 PM. 644-6721

PROFESSIONAL Female to share apartment - 12 Mile/Northwestern area. $250. month. Call Days, Nancy 644-6898

PROFESSIONAL FEMALE in mid 20's will share attractive 2 bedroom Condo in Oak Park with same. $150 per Mo. plus half utilities. 399-2064 or 543-6488

RELIABLE woman to share home, you would have large, private room overlooking Lake. Call after 6pm 348-2056

RESPONSIBLE PERSON in mid 20's wishes to share 3 bedroom home in Farmington Hills. Non smoker preferred. $125 month. ⅓ utilities plus security. 553-9341, if no ans. 553-2613

RESPONSIBLE PERSON to share nice 3 bedroom house in Royal Oak, 10½ & I-75, $175. per month including utilities, deposit, must be reasonable neat & non smoker. Call Steve after 6 PM. 399-3795

RESPONSIBLE single professional woman looking for same to find agreeable living quarters to share in western Oakland County. Call Karen days 282-0606, eve. 353-9035

ROOMATE needed to share 2 bedroom apartment, rent negotiable. Plymouth area. Non smoking female preferred. 4pm-7pm. 455-4362

421 Living Quarters To Share

PLYMOUTH - young lady preferred. Furnished room with home privileges. $40 a week. 453-1983

ROSEDALE PARK area, will share home, responsible person over 25 preferred, $160 mo. plus half utilities, $50 security deposit. After 6pm 538-7522

SHARE furnished upper flat, $50 week, includes All appliances & utilities, no pets, non smoker preferred, Southfield - Redford area. Mike 533-0123

SINGLE GIRL to share 4 bedroom home in Southfield with 3 other girls. Near