Canton Observer

Volume 7 Number 2 | Monday, August 3, 1981 | Canton, Michigan | 36 Pages | Twenty-Five Cents

©1981 Suburban Communication Corporation. All Rights Reserved.

The Best of Canton

IT'S EVERYTHING you've ever wanted to know about waste management but were afraid to ask.

An educational forum on waste management in Michigan takes place at 7 p.m. Wednesday, Aug. 12, at Canton's Township Hall.

Waste management is an important issue in Canton at this time because of the proposed expansion of the Woodland Meadows site in the southeastern portion of the township. The public is invited to attend the presentation. It will include a filmstrip and many speakers on waste management around the state.

The seminar is co-sponsored by the Canton Waste Advisory Group and the Plymouth-Canton-Northville-Novi League of Women Voters.

CANTON MERCHANTS will be busy this week in preparation for the Canton Country Festival, Aug. 7-9. This is special event week for all Canton businesses, which will erect banners, signs and flags for townshipwide sidewalk sales.

THE TOWNSHIP Board will hold its regular meeting at 7 p.m. Tuesday at Township Hall, on Canton Center south of Cherry Hill. The board meets the first, second and fourth Tuesdays of each month.

NAME THIS column. The Canton Observer would like suggestions from readers on other possible names for this weekly feature column, currently called the "Best of Canton." The best suggestion will receive four free tickets to the sixth annual Canton Chicken Barbecue Dinner on Sunday, Aug. 9, at Griffin Park. Value of the dinner tickets is $15.

Please include your name, address and phone number with your column-name idea. The winning suggestion will be announced next Monday. Deadline for suggestions is Wednesday. For more information, call the Canton Observer at 459-2700.

JIM HAS been reunited with his owner after spending almost two weeks as an unexpected house guest of Larry Stewart, a Canton police lieutenant.

Jim is the name of a cockatiel bird who was found in the vicinity of Palmer and Haggerty in mid-June, apparently after escaping from an open doorwall. Animal control officer John Swalley took the bird to Stewart, who already has a couple of pet birds.

Stewart had told the Canton Observer anyone trying to claim the fowl would have to recite its vocabulary. Apparently, Jim doesn't speak any words, but he whistles and makes a hissing noise when people talk to him.

CANTON'S CHAMBER of Commerce is putting together a Canton Buyer's Guide which will be distributed next week to more than 13,000 homes, more than 48,000 persons and 400 Canton businesses. The guide, which includes advertisements of local businesses, will contain a map of the Canton community indicating the business areas.

ANYONE INTERESTED in submitting information about Canton Township for the "Best of Canton" column should send their item to Canton editor Dennis O'Connor, 461 S. Main, Plymouth 48170. We ask that you type or print the information and include your name and phone number in case we have any questions. Column items should be received at least 10 days before the publication date.

O&E

Board says no to fines bureau in township hall

By Arlene Funke
staff writer

Starting next month, persons who receive traffic tickets on Canton roadways will have to go to Plymouth if they want to pay fines in person.

A district-courthouse facility in the basement of Canton's Township Hall will close Sept. 3. A consolidated courthouse will open Sept. 8 on Plymouth Road at Haggerty, in the city of Plymouth.

The new courthouse will serve the five communities which make up the 35th judicial district — Plymouth, Plymouth Township, Canton, Northville and Northville Township.

CANTON will be the only one of the five communities which is declining to open a satellite violations bureau in Township Hall for payment of routine civil infraction — mostly traffic cases — which don't require a court hearing.

The Township Board, by a unanimous vote, last week turned down the request of 35th District Court Administrator George Wiland that the bureau be established.

"Seventy-five percent of the people prefer to pay their fines in person," Wiland told the Observer. "It's for their convenience."

According to Wiland, the violations bureau could accept payment of fines for civil infractions, primarily traffic offenses less severe than reckless driving.

Other traffic offenses, such as alcohol-related charges, would require court appearances. Persons who opt to mail their fines will send them to the courthouse on Plymouth Road.

WILAND SAID a violations bureau would provide immediate revenues for the township. Currently, the court disburses fine collections back to the communities once a month.

He believes the collections can be handled by a township employee.

In addition, Wiland said it would be more convenient to have the violations bureau in Canton because that would save time for the police department, which must deliver copies of all tickets to the Plymouth courthouse each day.

TOWNSHIP BOARD members didn't buy Wiland's arguments. But they also did not rule out installing a violations bureau at some future time.

Please turn to Page 5A

New courthouse opens next month

The newly built Dunbar Davis Hall of Justice, to service Plymouth, Plymouth Township, Canton Township, Northville and Northville Township, is expected to open Sept. 8.

Presiding Judge James Garber said court proceedings in the 35th District Court's three locations in Canton, Plymouth and Northville are being scaled down to accommodate the move.

Those three existing courtrooms, in municipal buildings, will be closed Sept. 3 and the move will take place over the Labor Day holiday. The new building is on Plymouth Road at Haggerty, in the city of Plymouth.

DURING THE first full week of occupancy, court business will be limited to arraignments and emergency hearings. According to Court Administrator George Wiland, the regular docket will resume on Sept. 14.

The new one-level facility includes two courtrooms and various probation and clerk offices. Exterior work has been completed. Some interior decorating is yet to be completed.

Overcrowding in Plymouth and Northville facilities was cited as one reason for building the new centralized courthouse.

When plans for the centralized courthouse were being developed in early 1980, Canton officials voted against taking part in the project and continuing to use the facility set up in Township Hall.

Please turn to Page 5A

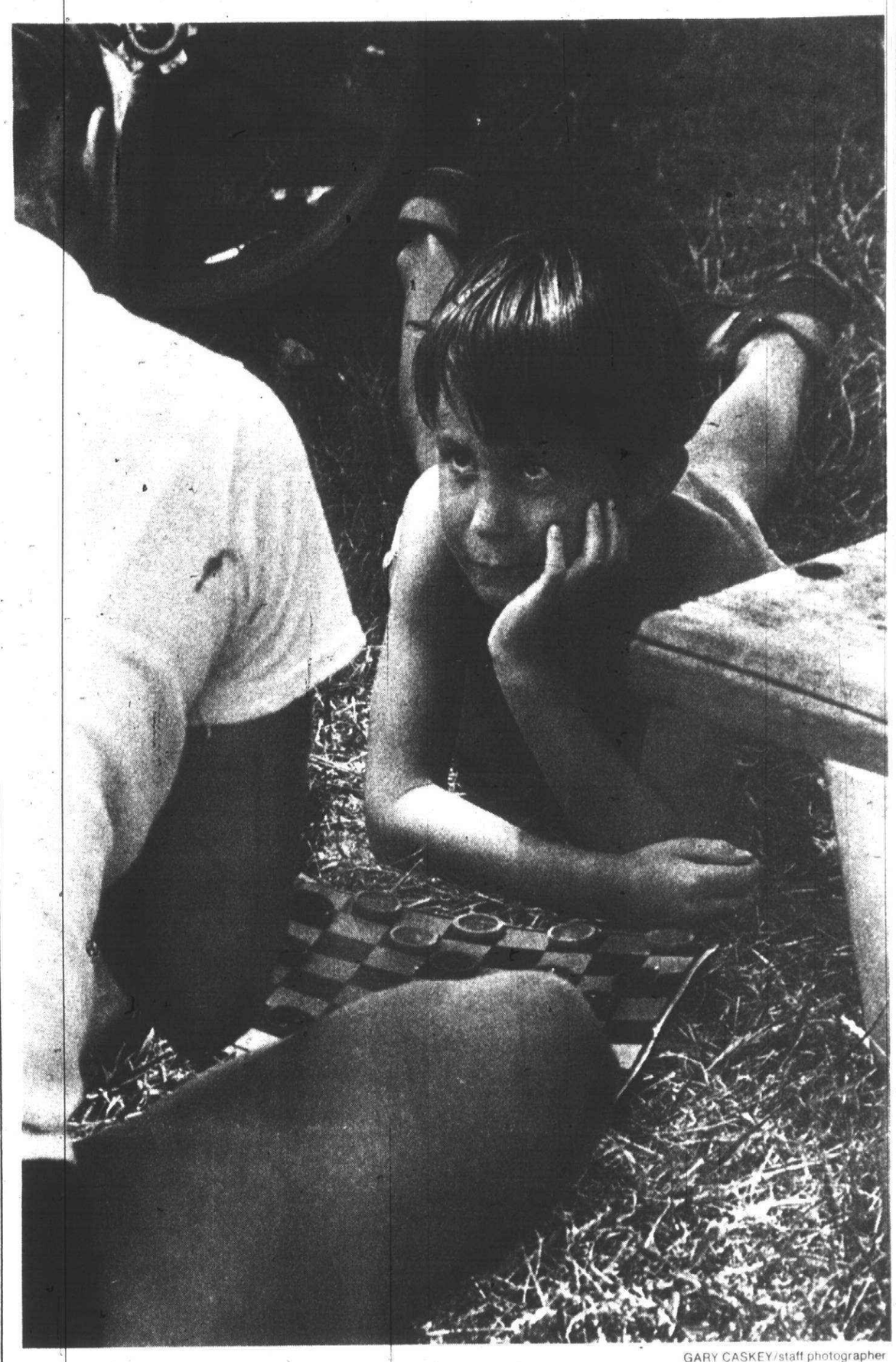

GARY CASKEY/staff photographer

It's your move!

Michael Graf, 6, of Canton looks up at Windsor Park playground supervisor Amy Vollendorf, waiting for the next move in a checkers game. Michael is one of hundreds of Canton children who participate in the Canton Playground Program — a fast-growing activity sponsored by the Canton Parks and Recreation Department. For more details and pictures on the playground program, turn to Page 3A of today's Canton Observer.

Schools push for summer-tax billing

Administrators of Plymouth-Canton Community Schools plan to renew ongoing discussions with municipal governments on summer tax collections for the schools.

In the past, local governments always have resisted twice-a-year school tax collections as an added expense for municipal government.

The schools have always pressed the issue because if half the property taxes for schools were collected in June the district might eliminate the need to borrow, at an annual interest cost of close to $1 million, to meet its payroll each year.

Just recently, an agreement for summer tax collections was reached between Wayne-Westland Schools and the city of Westland and talks are beginning in earnest between Livonia Schools and the city of Livonia.

SOUTHFIELD AND Southfield Schools also are renewing discussions on the topic while other areas in Oakland County, such as West Bloomfield, schools and municipalities have agreed upon twice-a-year school tax collections some time ago.

School trustees William Decker and Sylvia Stetz believe the Michigan Legislature has passed a new law which provides that cities and townships must agree to summer tax collections if a school district makes such a request.

Locally, if such an agreement were reached, the school district would have to negotiate with Canton Township, Plymouth Township and the city of Plymouth on what fee the municipalities would charge the schools for the added collection.

DAN WHITE, executive director of finance for the schools, notes that the district lacks money needed to operate for its first six months and must borrow tax anticipation notes to meet its obligations.

Last month, he added, the district borrowed some $14.5 million at a high interest cost.

Because the fiscal year begins in July and runs until June, White explained, the schools expenses begin mounting on July 1, but its revenues do not come until after December. That gap should be narrowed, he added.

White said the original reason for winter tax collections for schools comes from earlier years when most districts were in rural areas and farmers had to sell their crops to pay their school taxes.

Another disadvantage of the December tax collection, said White, is the interest cost to taxpayers plus the cost for administrators and attorneys to process the bond sale documents through the state agencies involved.

THERE CURRENTLY is a diminishing market to buy school bonds, White said, as fewer and fewer financial institutions are bidding to buy school tax notes. Last month only National Bank of Detroit and Merrill, Palmer, Fenner, Lynch and Smith submitted bids.

"Alpena recently went out for bids and did not get a single bid. They are rebidding now, but if they can't sell their note, Alpena faces financial disaster."

The recent move by the federal government to allow Savings and Loans to issue tax-free certificates will result in even more competition in the private sector which will make it tougher for muncipalities and schools to sell bonds. (School notes and municipal bonds had, in the past, enjoyed an advantage of having a tax-free status and bidders were attracted for that reason.)

Please turn to Page 2A

They must be dry

Rules for cow-chip fling

By W.W. Edgar
staff writer

So, you have been told there is nothing new under the sun, eh?

Well, did you ever hear of a cow chip throwing contest? Whether you've heard of one or not, they're going to have one as a feature of the Canton Country Festival at 2 p.m. Saturday, Aug. 8.

What is a cow chip?

If you've ever lived on a farm and walked out into pasture, you most likely have stepped in one — but never stooped to pick it up and throw. Or if you played baseball out on the farm, you might have slid into one thinking it was second base.

The idea of the cow chip throwing contest is the brainchild of Art Winkel, Canton's fire marshal, who is on the festival board.

"One evening at meeting of the board," he laughed, "we were discussing the various events we would like to have. Then someone suggested that we should come up with an unique event.

"That's when I thought of the cow chip throwing contest. I had heard of such an event out west and thought it would, at least, be something different around here.

"Everyone thought I was kidding," Winkel continued. "But Bob Padget, a trustee on the Township Board, suggested we go ahead with it and have some fun. And that's how the cow chip contest came into being."

AS WINKEL explained it, he heard of such a function out in Beacon, Okla. He wrote and confirmed his thought and asked for the rules.

Please turn to Page 5A

what's inside

Amusements	4C
Brevities	8B
Classifieds	5C
Obituaries	2A
Opinion	6A
Shopping Cart	1B
Sports	1-3C
Suburban Life	9-10?-B
NEWSLINE	459-2700
CLASSIFIEDS	591-0900
CIRCULATION	591-0500
SPORTSLINE	591-2317

SOLD CAR ON FIRST AD!

William Carpenter sold his car on the first classified ad that he ran in the Observer & Eccentric Newspapers. He received "quick response and sale."

Remember, one call does it all!

591-0900

Use MasterCard and Visa

Gary B. McCombs, P.C.
Certified Public Accountant

Business and Personal
Taxes, Tax Planning
Accounting and Consulting

Evening and Weekend
Appointments Available

7340 Burgundy Dr.
Canton, MI 48187 **455-8208**

Family Discount Drugs
Package Liquor Dealer

NATURE MADE NUTRITIONAL PRODUCTS

400 I.U. E 2.99	KELP LECITHIN B-6 EXTRA STRENGTH 3.96	VITAMIN C 500 mg WITH ROSE HIPS BONUS BOTTLE 130 TABLETS 3.81	SUPER COMPLEX B BONUS BOTTLE 130 TABLETS 4.95
B-6 100 mg HELPFUL TO PROPER FUNCTIONING OF NERVOUS SYSTEM 3.63	POTASSIUM GLUCONATE 550 mg POTASSIUM LEVELS MAY BE DECREASED WHEN DIETING OR UNDER STRESS 1.97	B COMPLEX WITH C COMPARE TO ALLBEE WITH C® AND SAVE! 3.60	NATURAL GARLIC CAPSULES EACH CAPSULE EQUIVALENT TO 500 mg FRESH GARLIC 1.97
SUPER SPORT STRESS B COMPLEX WITH ZINC COMPARE TO STRESSTABS® WITH ZINC AND SAVE! 4.23	1000 I.U. E 5.66	Sunny Maid CHEWABLE 500 mg C NATURAL ORANGE FLAVOR 3.26	NUTRA-E PURE VITAMIN E SKIN CREAM GREAT ON DRY OR ROUGH SKIN 2.97
NATURAL ZINC 30 mg AN ESSENTIAL TRACE MINERAL 1.97	DIET POTENCY HIGH POTENCY MULTIPLE VITAMIN AND MINERAL FORMULA 3.32	C 500 mg GREAT SAVINGS! 1.49	NUTRA-E PURE VITAMIN E PROTEIN SHAMPOO WITH 2 CONDITIONERS 1.97

1400 SHELDON ROAD
CORNER ANN ARBOR ROAD-PLYMOUTH TOWNSHIP
DISCOUNT PRESCRIPTIONS
HOURS: Open Monday-Saturday 9 A.M.-10 P.M.
Sunday 11 A.M.-6 P.M. PHONE 453-5807 or 453-5820
BEER-WINE OR CHAMPAGNE-PACKAGE LIQUOR DEALER

(Advertisement)

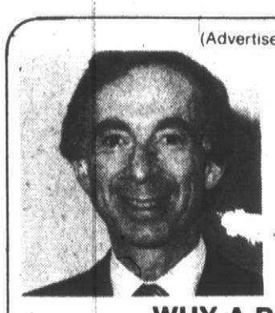

Views on Dental Health

Philip Meizels, D.D.S.

WHY A BRIDGE?

Is it really necessary to replace adult's missing teeth with a fixed bridge or partial denture? The answer is a definite YES! The reasons are quite simple.

When a tooth is lost, the adjacent teeth and the tooth (above or below) which acts as a biting partner, lose the support, strength and stabilizing influence which the lost tooth once provided. The remaining teeth will be subject to many problems such as drifting, abnormally exposed decay-prone areas and, worst of all, periodontal disease. (The single largest cause of tooth loss in adults).

The loss of just one tooth, if not replaced by a fixed bridge or partial denture, will more than likely, ultimately cause the loss of more and more teeth. In many patients, it is only a matter of time until the destruction is complete.

The dental arch was designed by nature to have a complete set of teeth — one helping and protecting the other. Replacing missing teeth with a dental appliance will maintain this design as well as your smile and ability to eat properly.

A public service to promote better dental health from the office of:

Phillip Meizels, D.D.S.

7720 Middlebelt
Westland
422-5560

9840 Haggerty Rd.
Belleville
697-4400

O. & D. Bush Jewelers

Custom Remounting
Over 1500 Rings On Display
Diamonds • Fine Gems
Work Done by 2 Master Jewelers
Specializing in Jewelry Repair
Appraisals

481 Ann Arbor Trail Plymouth
455-3030

Canton Observer

Published every Monday and Thursday by Observer & Eccentric Newspapers, 36251 Schoolcraft, Livonia, MI 48150. Third-class postage paid at Livonia, MI 48151. Address all mail (subscription, change of address, Form 3569) to P.O. Box 2428, Livonia, MI 48151. Telephone 591-0500.

HOME DELIVERY SERVICE
Newsstand ..... per copy, 25¢
Carrier ..... monthly, $1.50

All advertising published in the Canton Observer is subject to the conditions stated in the applicable rate card, copies of which are available from the advertising department, Canton Observer, 461 S. Main, Plymouth, MI 48170. (313) 459-2700. The Canton Observer reserves the right not to accept an advertiser's order. Observer & Eccentric ad-takers have no authority to bind this newspaper, and only publication of an advertisement shall constitute final acceptance of the advertiser's order.

Change in law cited

Collection talks revived

Continued from Page 1A

Often the school district is able to recoup its interest costs by investing portions of the tax notes until the money is actually needed, White added.

BUT FACED with an economy where interest rates are rising, the district this year is paying a high rate out for its note and may not earn enough interest income to cover that higher cost.

White pointed out that last year the district paid about $500,000 in interest for its note but earned some $855,000 in interest from its idle cash and had a positive turnaround of some $355,000.

"But there are so many variables in cash flow management that it's difficult to know what to expect from year to year. We haven'd made money every year. The interest rates we pay when buying a note and the rates we earn for investing fluctuate continually."

The district also must borrow funds, White said, because of delinquent tax payments from local taxpayers and when the state is late with its aid payments.

While governments argue they have a cost in collecting taxes the real cost of not collecting taxes twice-a-year, White said, is the interest cost all taxpayers bear and that recently has averaged close to $1 million annually.

SUPERINTENDENT John M. Hoben noted that this year the district's cash shortfall is expected to be $16 million but it was able to borrow only $14.5 million in tax anticipation notes so it will have to borrow some $2 million more before the fiscal year ends.

The administration plans on contacting Southfield school officials to learn about their public information program which was used to convince residents that twice-a-year school tax collections was beneficial to taxpayers.

It was noted that Plymouth Township and Canton Township no longer collect the 1 percent collection fee allowed by law, although the city of Plymouth still does.

The fee was allowed by the state years ago to cover the expenses of rural township treasurers who had to collect taxes but was not paid a salary.

White expressed confidence that both townships and the city would be fair in determine what the charge would be for collecting taxes in the summer for the schools.

obituaries

MARGARET BURGOYNE

Funeral seryices for Mrs. Burgoyne, 79, of Cowan Road in Westland, were held recently in Schrader Funeral Home in Plymouth with burial at Grand Lawn Cemetery, Detroit. Officiating was the Rev. Robert Jacobson. Memorial contributions may be made to the Michigan Heart Association.

Mrs. Burgoyne, who died July 20 in Mt. Carmel Hospital, was born in Scotland in 1902 and had moved to Westland from Detroit in 1971. She was a bookkeeper and an antique dealer. Her son, Bert, is an attorney who advises Canton Township on land matters.

Survivors include Bert of Troy; a cousin; a nephew; and three grandchildren.

Call No. 489 Charter No. 15344.....National Bank Region No. 7

Report of Condition
Consolidating Domestic Subsidiaries of the
Michigan National Bank -West Metro

Michigan National Bank West Metro of Livonia in the state of Michigan, at the close of business on June 30, 1981, published in response to call made by Comptroller of the Currency, under title 12, United States Code, Section 161.

ASSETS

	Dollars
Cash and due from depository institutions	21,781,000
U.S. Treasury securities	17,552,000
Obligations of other U.S. Government agencies and corporations	NONE
Obligations of States and political subdivisions in the United States	23,907,000
Other bonds, notes, and debentures	150,000
Federal Reserve stock and corporate stock	173,000
Trading account securities	NONE
Federal funds sold and securities purchased under agreements to resell	NONE
Loans, Total (excluding unearned income) 169,070	
Less: Allowance for possible loan losses 644	
Loans, Net	168,426,000
Lease financing receivables	NONE
Bank premises, furniture and fixtures and other assets representing bank premises	4,908,000
Real estate owned other than bank premises	675,000
Investments in unconsolidated subsidiaries and associated companies	NONE
Customers' liability to this bank on acceptances outstanding	NONE
Other assets	3,762,000
TOTAL ASSETS	241,334,000

LIABILITIES

Demand deposits of individuals, partnerships, and corporations	39,723,000
Time and savings deposits of individuals, partnerships, and corporations	167,213,000
Deposits of United States Government	322,000
Deposits of States and political subdivisions in the United States	2,223,000
Deposits of foreign governments and official institutions	NONE
Deposits of commercial banks	NONE
Certified and officers' checks	1,882,000
Total Deposits	211,363,000
Total demand deposits 42,930	
Total time and savings deposits 168,433	
Federal funds purchased and securities sold under agreements to repurchase	285,000
Interest-bearing demand notes (note balances) issued to the U.S. Treasury	1,573,000
Other liabilities for borrowed money	1,000,000
Mortgage indebtedness and liability for capitalized leases	1,153,000
Bank's liability on acceptances executed and outstanding	NONE
Other liabilities	5,382,000
TOTAL LIABILITIES (excluding subordinated notes and debentures)	220,756,000
Subordinated notes and debentures	2,380,000

EQUITY CAPITAL

Preferred stock	No. shares outstanding	NONE	(par value)	NONE
Common stock	No. shares authorized	288,000		
	No. shares outstanding	288,000	(par value)	2,880,000
Surplus				2,880,000
Undivided profits				11,705,000
Reserve for contingencies and other capital reserves				733,000
TOTAL EQUITY CAPITAL				18,198,000
TOTAL LIABILITIES AND EQUITY CAPITAL				241,334,000

MEMORANDA

Amounts outstanding as of report date:	
Standby letters of credit	
Standby letters of credit, total	2,067,000
Amount of standby letters of credit conveyed to others through participations	890,000
Time certificates of deposit in denominations of $100,000 or more	14,590,000
Other time deposits in amounts of $100,000 or more	NONE
Average for 30 calendar days (or calendar month) ending with report date:	
Cash and due from depository institutions	17,274,000
Federal funds sold and securities purchased under agreements to resell	4,487,000
Total loans	170,231,000
Time certificates of deposits in denominations of $100,000 or more	13,631,000
Total deposits	212,788,000
Federal funds purchased and securities sold under agreements to repurchase	177,000
Other liabilities for borrowed money	387,000
TOTAL ASSETS	241,175,000

I, Patrick R. Crosson, Senior Vice-President and Cashier of the above named bank do hereby declare that this Report of Condition is true and correct to the best of my knowledge and belief.

Patrick R. Crosson
Senior Vice-President & Cashier
July 30, 1981

We, the undersigned directors attest the correctness of this statement of resources and liabilities. We declare that it has been examined by us, and to the best of our knowledge and belief is true and correct.

Glenn J. McVeigh
David L. Griffin
T. Paul Terova

MASHIKE CHIROPRACTIC Life Center

THIS COULD BE YOUR PROBLEM, IF SO CHIROPRACTIC WILL HELP!

Thousands of symptoms can be caused if vertebrae are out of alignment pinching nerves. Nerves control body function. If you're sick, you could have mis-aligned vertebrae. Come in and have your spine checked. These mis-alignments can be present without any "back trouble."

Headaches - 1st servical vertebrae
Sinus - 2nd cervical vertebrae
Heart Condition 2nd dorsal vertebrae
Ulcers - 5th dorsal vertebrae
Kidneys - 9th dorsal vertebrae
Bowels - 1st lumbar vertebrae
Poor circulation - 5th lumbar

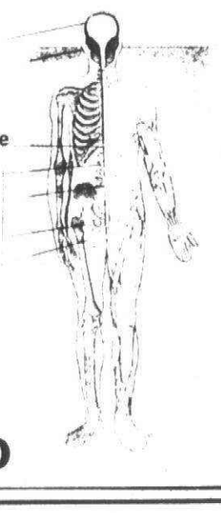

965 S. Main Plymouth 459-0200

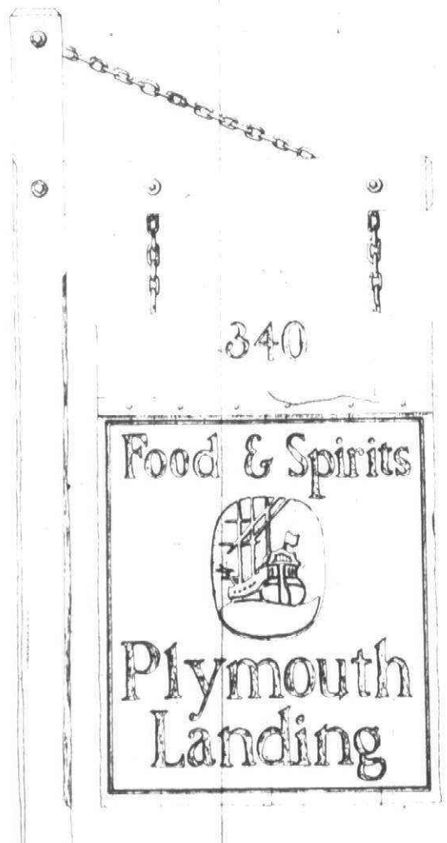

340 N. Main
Plymouth, Mich.
455-3700

All Desserts and Pastries
- served -
are from our
Baker's Rack Bakery
550 Forest Ave.
Plymouth, Mich.

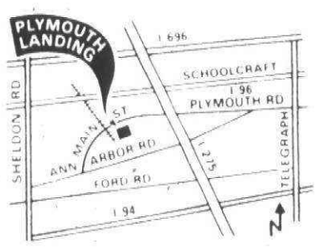

Reservations
For Lunch and Dinner
(except Friday and Saturday)

455-3700
(closed Sundays and Holidays)

VALUABLE

1 Free Pastry Dessert
with a dinner purchase and this coupon
Plymouth Landing
Expires August 8th, 1981
COUPON

Extensive
Luncheon and Dinner
Menus Featuring

- Fresh Seafood
- Specialty Veal Dishes
- Steaks & Prime Rib

Your Host
Sam Pantica

WE HONOR ALL MAJOR CREDIT CARDS

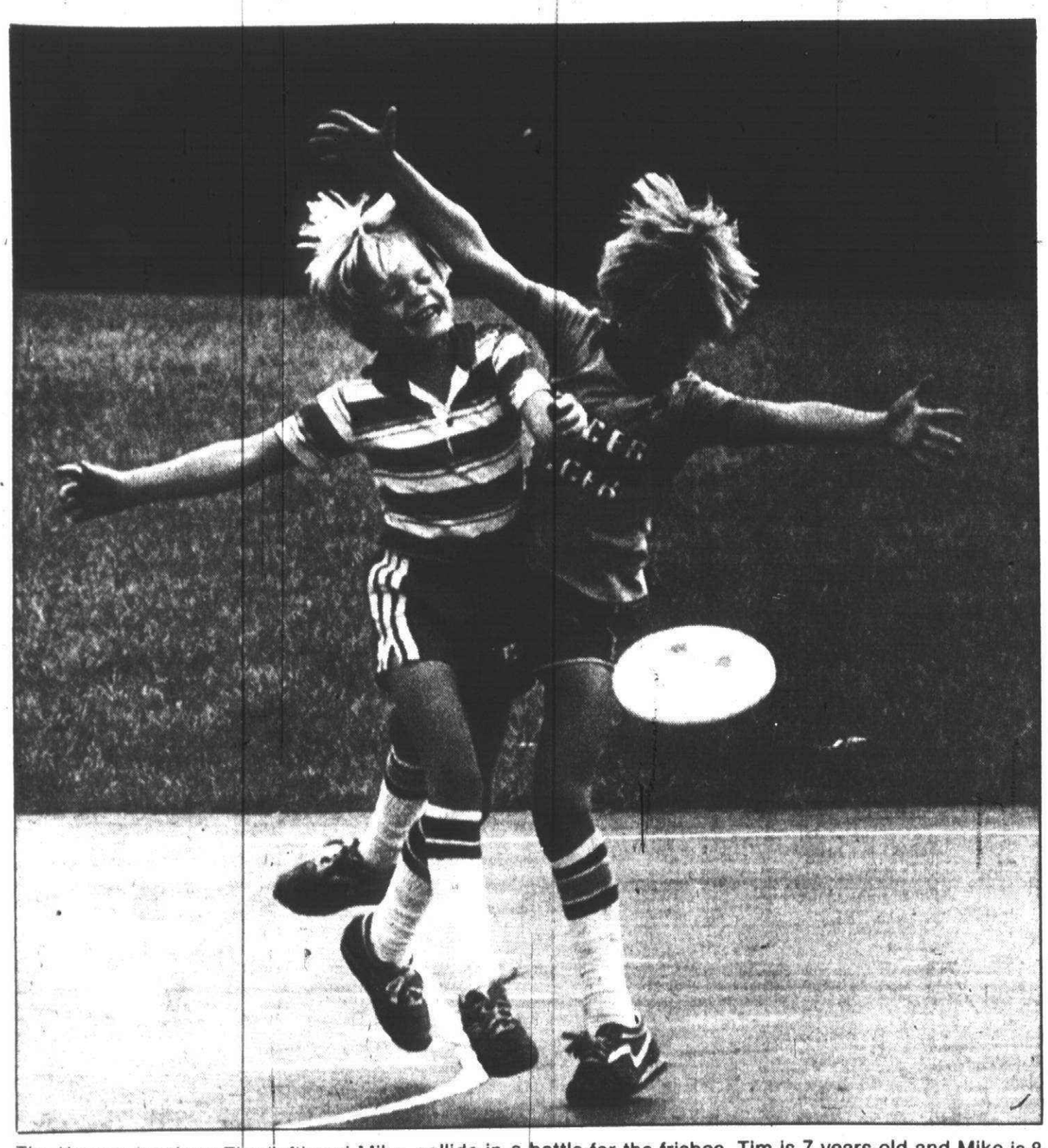

The Kenney brothers, Tim (left) and Mike, collide in a battle for the frisbee. Tim is 7 years old and Mike is 8.

It's great to play!

Staff photos by Gary Caskey

Ah, summertime in the park — or subdivision, as the case may be.

This is the final week of the Canton playground program, sponsored by the Canton Parks & Recreation Department. Gene Smith is the playground supervisor.

The program has grown tremendously in recent years. There are 18 different playground sites this summer season, including one at Griffin Park.

Most of the playground areas are in subdivisions. The recreation department works in coordination with different homeowner associations to make sure the program runs smoothly at each site.

There are, on the average, 20-70 children participating at each playground, each weekday, according to Smith.

Activities include puppet plays, inter-park hikes, arts and crafts, story hour, picnics, skits and different sports and games. There also are a series of field trips taken by each playground group.

Each playground area is supervised by park leaders. Attendance is voluntary, not mandatory.



Many Canton children surround their playground supervisor, Sybille Stewart, of the recreation department as she helps them prepare marshmellow treats.

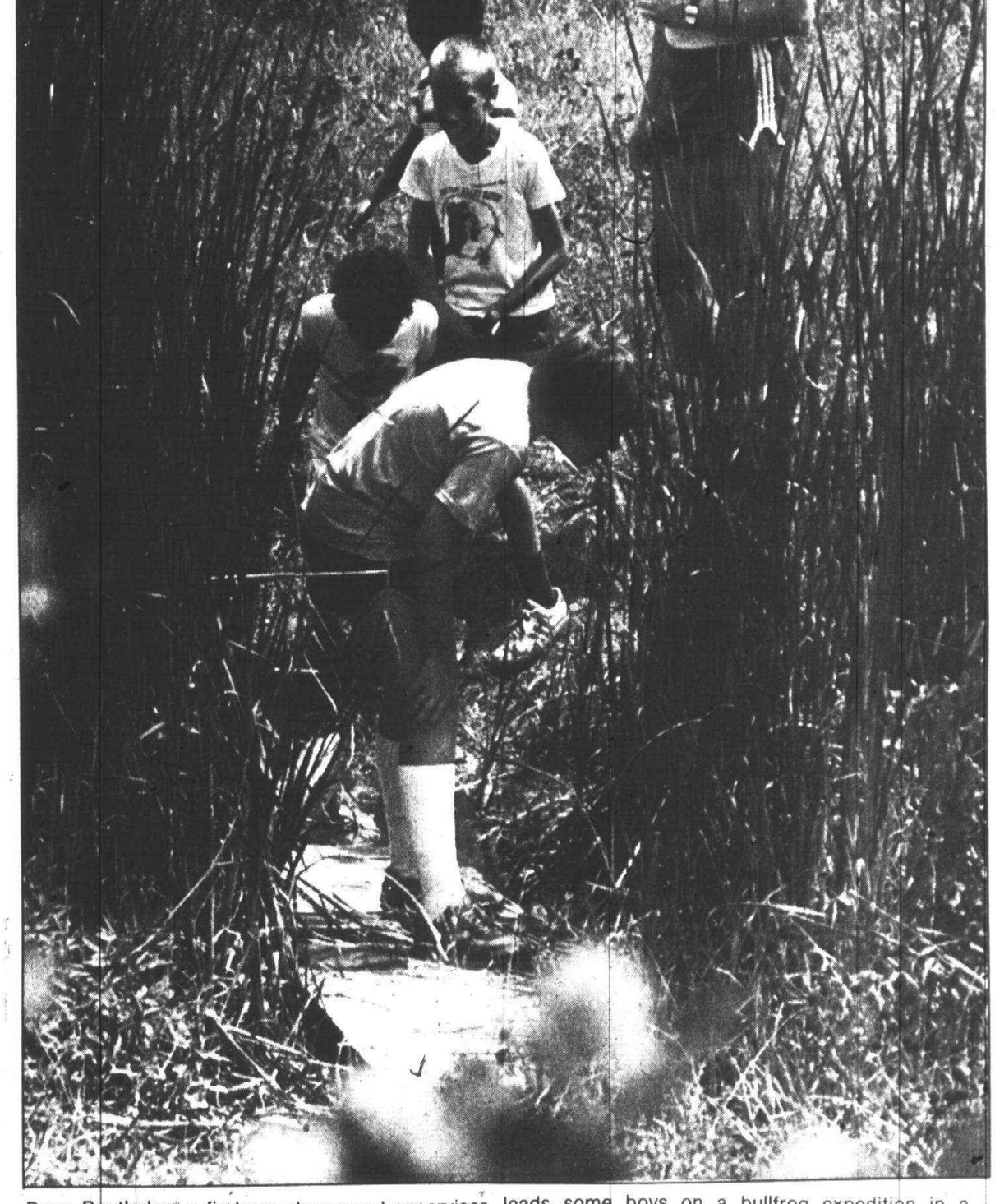

Doug Routledge, a first-yer playground supervisor, leads some boys on a bullfrog expedition in a swamp at Kingsway Park.



Terri Birely, 12, gives it the "high kick" during a kickball game at Pickwick Park.

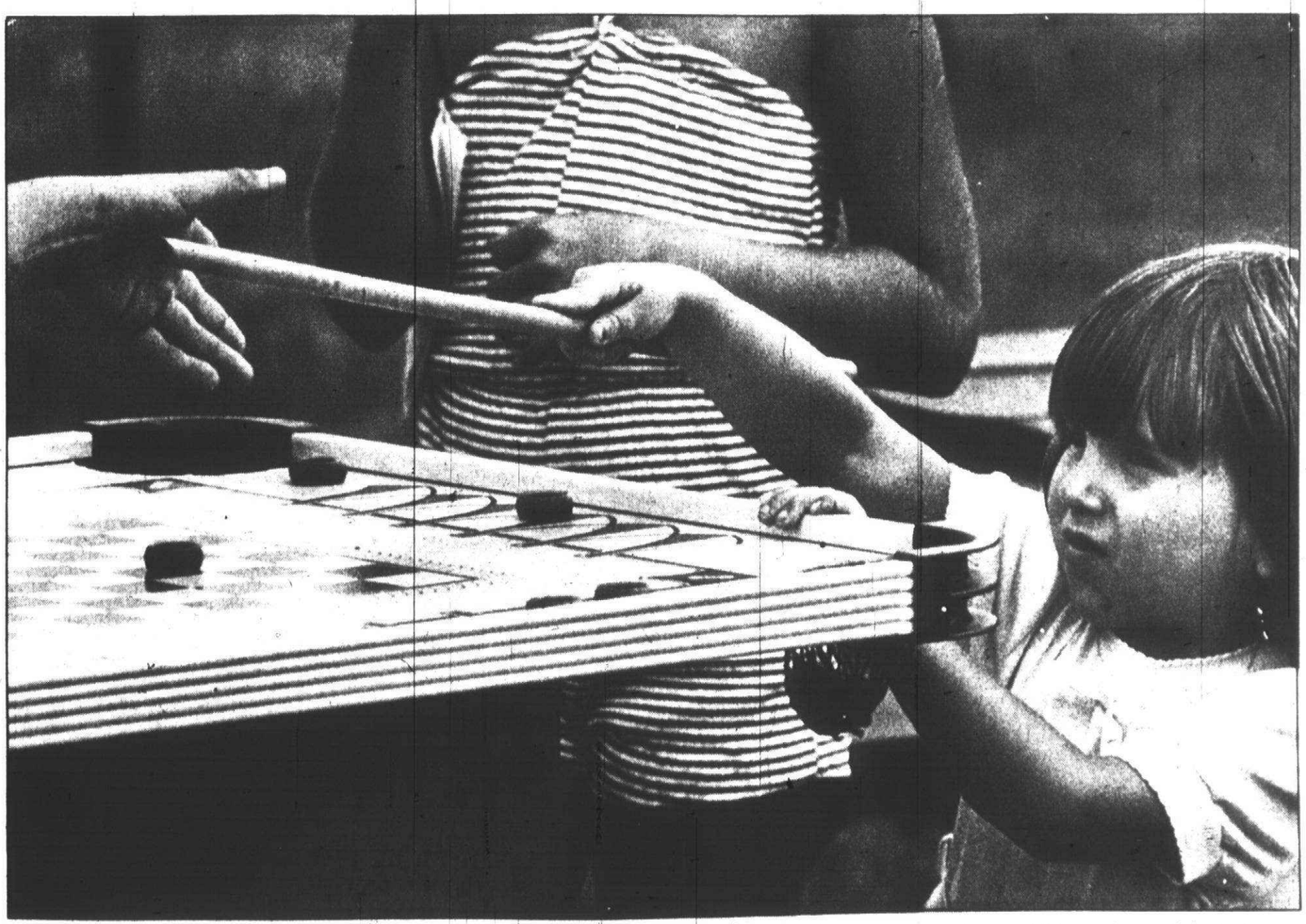

Julie George, 4, passes the stick after her turn during a carrom game at Pickwick Park. Julie is one of hundreds children who participate in the Canton playground program.

Schoolcraft presidential interviews: 3 down, 2 to go

Schoolcraft College trustees will interview two more candidates for the college presidency in open sessions this week.

Dr. Lyle Robertson, academic vice president of Macomb County Community College, will appear at 7 p.m. Monday. Dr. Richard McDowell, vice president of Allegheny County (Pa.) Community College, will appear at 7 p.m. Wednesday.

Sessions last until 9:30 p.m. Trustees question the candidates for about an hour and 40 minutes, take questions from the candidates, and finally take questions from the audience.

On Thursday, the board is scheduled to narrow the field to two candidates who will be invited back to campus for final interviews.

Last week the board interviewed Dr. Edward Pierce, president of Quincy (Mass.) Junior College; Richard Thompson, provost of the Orchard Ridge Campus of Oakland Community College; and Dr. William Colovas, vice president for instruction at Wayne County Community College. Profiles of them appear in today's edition.

Edward Pierce

"Long-range planning."

Edward Pierce came back to the term time after time during a 2½-hour public interview with the Schoolcraft College Board of Trustees, faculty members and the public.

One of five candidates to succeed C. Nelson Grote as president of Schoolcraft, Pierce, 54, Tuesday told how his administration kept Quincy (Mass.) Junior College from either shutting down or being transferred to the state. He has been president of Quincy nine years.


Pierce

"I have completed my mission at Quincy. I've peaked. If I am to be rejuvenated, I must leave," said the chemist, a Cambridge native.

His mission at Quincy, Pierce said, "was to provide quality education and assure its future, not just as a junior college but as a comprehensive community college."

Holding tuition constant, Quincy doubled the number of courses and increased enrollment and revenues four times, he said, through long-range planning supported by research.

Pierce received state funding for the municipal college. He solicited private funds from the insurance industry for programs to train fire safety inspectors and from hospitals to train licensed practical nurses and surgical technicians. Alumni were solicited for $100 gifts.

"We developed an 'outreach' — to serve single parents and lower economic groups. We had professionals in to assist us. Out of our typing and keypunch programs, 40 of those people have found jobs."

Pierce said the community college should be "the cultural center of the community. Books. Dramatic arts."

And it has a role in economic redevelopment by working with state and local development officers in the fields of training and re-training for jobs. "I cannot pinpoint that redirection," he said, "but give me three months with institutional research."

Richard Thompson

The 1980s may spell "doom and gloom" for Michigan community colleges, or it may be a decade of expansion and growth.

Richard Thompson, one of five candidates for Schoolcraft College president, told college trustees Wednesday that his experience prepares him either way.

Thompson, 41, described himself as "not an excessively career-oriented person."

He has been provost for four years of Oakland Community College's Orchard Ridge campus in Farmington Hills, where he has been since 1966. Prior to that, he taught at Macomb Community College and in high schools. He is the new president of the Oakway Symphony Society.


Thompson

Thompson said his experience as a English teacher, counselor, department head, administrator and faculty union chief have prepared him for the job. He holds bachelor's and master's degrees from Eastern Michigan University.

"I don't see the doom and gloom that's forecast in population shifts," Thompson said, predicting instead that community colleges will inevitably benefit as costs continue climbing at four-year colleges.

"I can see families who cannot afford to send away multiple students to a four-year college. We may see a shift. . . . There may be a lot more of two-plus-two students" — students who complete an associate degree at a community college, then transfer to a four-year college.

If things get worse in the state and aid to colleges falls, Thompson said he would prefer to "cull out funds furthest removed from education first — unfilled positions, support skills."

"I hold the activities in the classroom to be foremost," he said. "The further you get from that, the more likely it is to be cut.

"The president of a college must establish and develop a relationship with his or her constituent legislators," Thompson said.

William Colovas

"Harmony. Communication." If William Colovas, 48, is hired as president of Schoolcraft College, changes will come "very slowly" and after a lot of listening.

Colovas is vice president for instruction at Wayne County Community College, where he has been for the past 12 years. Prior to that, he was director of health, physical education and athletics at Monroe County Community College.

Colovas Thursday told Schoolcraft trustees that his chief asset is "the ability to work harmoniously with people in a consensus, participatory environment.


Colovas

"A president has to be a shirt-sleeves kind of person, able to delegate but be on top of everything . . . accessible with the faculty . . .

"I would sit back and get acquainted. Your institution has been successful. You don't slam-bang try to reorganize just for reorganization's sake. Just try to fill the slots with good people.

"You need to be open, work with staff, have good communication — especially the spoken word," he said. "This business of flashing out memos — I seldom send a memo unless I've told the person what I'm going to write first."

Colovas has studied — again with admiration — the work of South Carolina and other Sunbelt state community colleges in working for economic growth.

"In South Carolina, if a new industry is to locate, the state pays the community college to train 300 or 400 workers for a given industry. The state pays for the equipment.

"They have companies coming in — Michelin Tire — companies from Denmark, Taiwan . . .

"We need to be alert to the changing economy. Michigan has the wherewithal to stabilize its economy, and maybe grow. Community colleges must play a role."

He sees the possibility of a state-mandated or voter-approved property tax cut. In that eventuality, the college would have to "cut back until a better day," although his instincts are to protect instructional programs.

"I believe in grass roots development of the budget," Colovas said. "The institution knows what its revenue will be. You work from the department to the division to the budget committee."

He called the Schoolcraft College presidency "a real plum" and praised the work of the Schoolcraft Foundation. "Community colleges have to get into private fund raising, possibly for survival," he said.

Livonia Building Materials

NEW LOW DRYWALL PRICES

	4x8	4x10	4x12	4x14
⅜"	2.95			
½"	2.99	4.51	5.41	6.31
⅝"FC	4.42	5.53	6.63	7.74

FC-FIRE RATED WR-WATER RESISTANT

Mon.-Fri. 8-5 Sat. 8-12
12770 Farmington Rd.
at Schoolcraft
937-0478 421-1170

WE'VE GOT A REPUTATION TO BUILD ON
H.A. SMITH
Lumber Supplies (Your HWI Link to Value)
28575 GRAND RIVER
(near 8 Mile) 474-6610 or 535-8440
Mon-Thurs 7:30-5
Fri NOW OPEN 'TIL 7:30 • Sat 8-4:30

ZOTOS PERM
"So Smooth"
$25.00 Complete
REG. $30.00
QUEEN HELENE
HOT OIL SPECIAL
$6.00 REG. $8.00
Senior Citizens Sets $6.50
London Room of Hair Fashions
15430 Merriman • Livonia
427-4264

There are many ways to tell people what you have for sale.

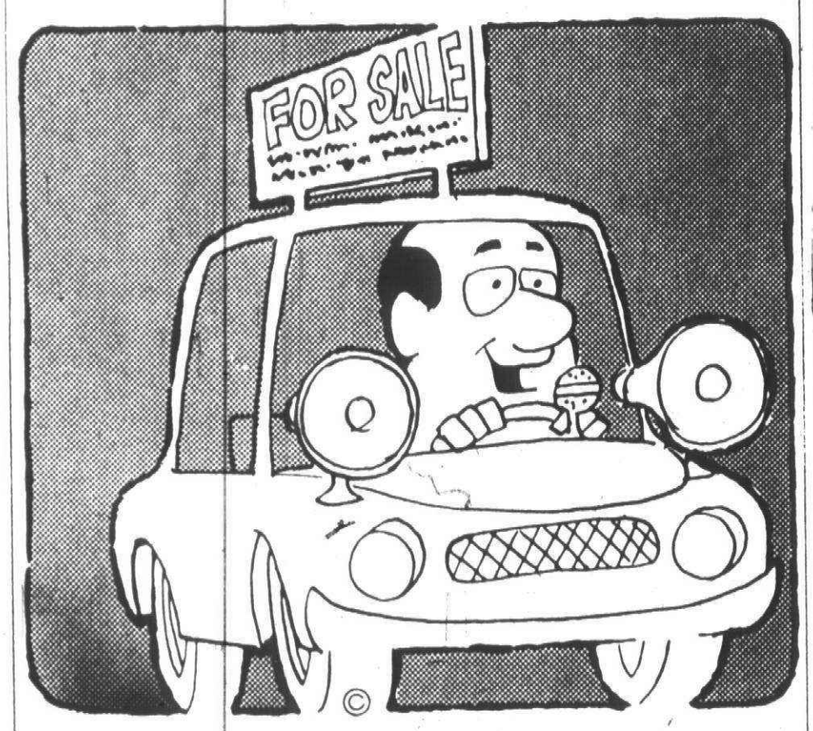

This is the best way.

Observer & Eccentric classified ads

Wayne County
591-0900
Oakland County
644-1070
Rochester/Avon
852-3222

To place and ad, call before 4 p.m. Tuesday for Thursday's paper and 4 p.m. Friday for Monday's paper.
The Service Directory deadline is 24 hours earlier.

O & E

Pre Fall Special
Blown-In
INSULATION SPECIAL
1,000 SQ. FT. Ceiling
5" R-11 Fiberglass $245
JONES INSULATION SUPPLIES
26111 LANNY'S • NOVI • 348-9880

DEEP STEAM Carpet Cleaning $26.95
Any Room .....
Additional Room $9.95
Includes - Pre-Spotting, Color Brighteners, Deodorizer, Furniture Pads.
Expert Furniture Cleaning -Authorized Applicator Scotchgard
Ask for our prices.
Offer Expires 8-11-81
Family Owned
Gem Carpet 532-8080
& Furniture Cleaners
15542 Delaware • Redford

Give Your Windows The Works
20-50% OFF
• Verticals
• Horizontals
• Woven Woods
• Shutters
• Shades
Discounts Are Not Everything! Manufacturers offer several suggested retail prices, we use the LOWEST. Greene Bros. suggests you check and compare the retail prices before you buy.
Greene Bros. WINDOW SHADE CO.
Call the Store Nearest You
Old Orchard Shopping Center
Maple at Orchard Lake Rd. 626-2400
Open Mon. thru Fri. 10:00 to 5
Summer — Sat. 9 to 1
15150 7 Mile Rd. 342-8822
Open Mon. thru Fri. 8:30 to 5
Sat. 9 to 1
WALLPAPER 25% OFF EVERY DAY
PLEASE NOTE: Discounts are not applicable to specified prices, installation or repairs. Installation and measure additional. No freight on sizes up to 84x84.

SUMMER SPECIAL TRANSMISSION SERVICE
$14.00 COMPLETE!!!
• Change Transmission Fluid
• Adjust Bands*
• Replace Filter*
• Replace Pan-Gasket
• Complete Road Test
* Where applicable
Note: This is a complete transmission service, no hidden extras
FREE TOWING—ONE DAY SERVICE
NATIONWIDE WARRANTY
RELIABLE SERVICE SINCE 1957
VALID at these 3 locations
LIVONIA TRANSMISSION
27950 W. 5 Mile — 522-2240
FARMINGTON TRANSMISSION
30400 Grand River — 474-1400
NORTHVILLE TRANSMISSION
5 Mile Rd. at Northville Rd.
420-0444 (in Plymouth)

SUMMER SALE
NOW IN PROGRESS
Since 1937
A Beautiful Store with Beautiful Furniture
America's most distinguished traditional furniture
Colonial House
20292 Middlebelt Rd. (South of Eight Mile) Livonia
Open Mon., Thurs. & Fri. Til 9 P.M. 474-6900

LOSE 10 TO 30 POUNDS IN 30 DAYS
The success of this program has been overwhelming. This concentrated program will not only help you lose weight but will focus on self image, self esteem, and confidence.
Cynthia Tanghetti has maintained a 22 lb. weight loss with the help of New Development.
3 Week Seminar $65.00
including two behavior modification tapes for home reinforcement.
NEW DEVELOPMENT HYPNOTHERAPY
29200 VASSAR • SUITE 413 • LIVONIA • 471-0380

STOP SMOKING
IN ONE 90 MINUTE SESSION
You'll be hypnotized three times to firmly implant your desire to be a non-smoker into your consciousness.
You will receive a free behavior modification tape to be used at home for reinforcement.
Our aim is to have you stop smoking in one session — permanently! However, if you do desire to begin smoking again, call us for a session at no charge.
THIS $40.00 SESSION WILL MORE THAN PAY FOR ITSELF WITH IMPROVED HEALTH

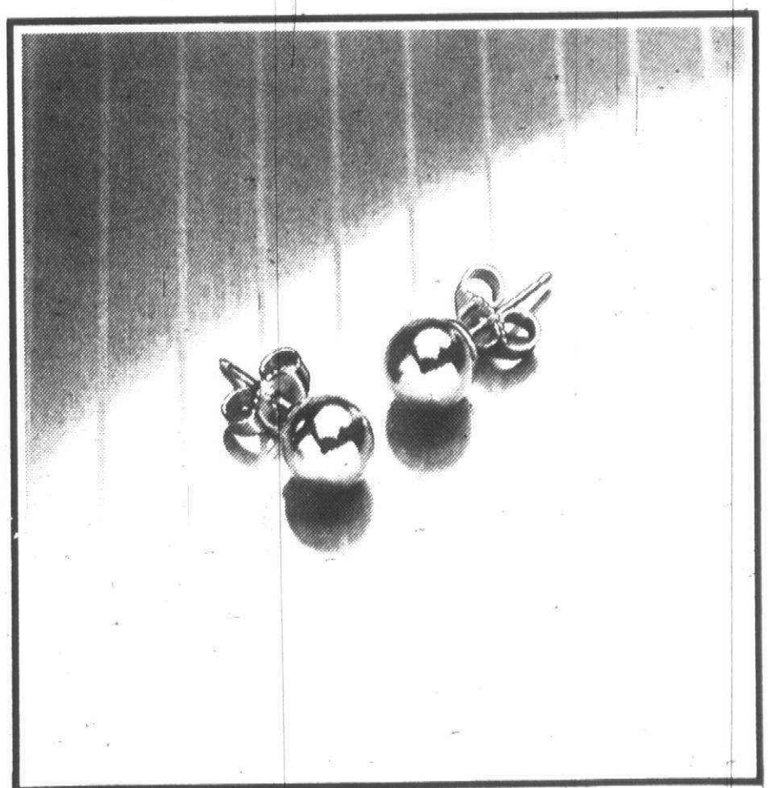
A VERY SPECIAL VALUE
$20. The essential earring. 5mm, 14k gold beads for pierced ears. A great gift idea at an irresistible price. Available in other sizes, from $15. (Enlarged to show detail.)
Use our own convenient charge or we welcome American Express, Visa and MasterCard.
Your satisfaction is our most important concern.
CHARLES W. WARREN
JEWELERS SINCE 1902
SOMERSET MALL, TROY, 649-3411
NORTHLAND—EASTLAND—WESTLAND—BRIARWOOD—LAKESIDE—FAIRLANE—TWELVE OAKS—OAKLAND

Board denies fines-bureau request

Continued from Page 1A

Treasurer Maria Falkiewicz said the burden of accepting fine payments would fall on her department, which is short-staffed. She also said activity would create a constant flow of people around the main floor of Township Hall.

"We don't see it as an advantage," said Mrs. Falkiewicz. "I don't feel my cashier should be subjected to irate people (when) they have no knowledge of (the subject).

"Maybe a year from now," added Mrs. Falkiewicz.

Courthouse opens soon

Continued from Page 1A

However, in early March, the Township Board reversed that earlier decision and came into the plan after several meetings with Garber, who said Canton would save from $25,000 to $65,000 a year by joining.

Garber pointed out that Canton still would be responsible for a portion of the operating expenses of the new building because some activities would take place there.

THE NEW courthouse project is financed through the Plymouth Building Authority. Each participating community will make payment to the authority for bonds used to fund the project.

The existing three courtrooms will be taken over by the individual municipalities.

Supervisor James Poole has suggested the former court facility in Township Hall be used as a post office. Officials recently learned that a post office will be in Canton, but no site has been announced.

ON A separate court issue, the Township Board also has voted 5-2 to raise a salary supplementation to 35th District Court judges James Garber and Dunbar Davis.

According to Wiland, judges' salaries are set by a state compensation board, with Supreme Court judges earning the highest and district judges the lowest.

District court judges may earn 88 percent of what Supreme Court judges make. The state will pay about 56 percent of the district judges' salaries, and the local communities may kick in a supplement based on court usage, said Wiland.

Currently, Garber and Davis each earn $49,925. In September, their salaries will go to $53,240 and to $60,720 in January 1982.

WILAND said the judges received a raise in June to bring them to salaries earned in nearby districts. The other raises are due to authorizations at the state level and to a reorganization plan for the total court system.

Canton's portion of the $53,240 level will be about $7,200 for each judge, said Wiland. That supplementation will jump to about $8,200 in January.

Wiland said the two judges handled a total of 1,617 cases in June.

Some members of the Township Board said Canton had "no choice" in going along, because the other communities in the district already have approved raises. Voting no were trustees Loren Bennett and Carol Bodenmiller.

BOTH said they believe the judges work hard, but the raises are too much.

Supervisor James Poole has asked Wiland to check with the state court administrator on whether a majority rule among the communities prevails on the salary issue.

Wiland added that the state probably will take over total financial responsibility for judges' salaries "in the not-to-distant future."

Cow-chip throw

Continued from Page 1A

They are few.

The cow chips must be dry. (It is doubtful if you could throw one if it were wet, or even moist.) They should average between six and 18 inches in diameter. And the use of gloves will be optional.

The event is an invitational affair and all those who attend the festival are invited to compete on a first-come, first-serve basis, until the supply of cow chips runs out.

The contest will be judged on both distance and accuracy. Winkel says the spectators will be kept out of the way of the cow chips, which will be thrown like Frisbees.

"I don't think a wild cow chip could hurt anyone," Winkel said. "But it may not be the nicest thing to be hit with one."

Every effort is being made to have as many cow chips on hand as possible. Winkel already has more than 400 chips stored and drying on his farm.

His only fear is they won't have enough cow chips, and there is little chance of getting many more because few of the area's farmers are sending their animals out to pasture. The largest cow chip picked up so far is 18 inches in diameter. It was found at the McFlane farm at Napier and Ford roads.

"We even have had women helping to find them and load them on our truck, " Winkel chuckled. "One of them asked how she could tell if it was all right to pick up. I told her to stick her finger in and if it was green when she pulled it out to leave it alone."

THE RECENTLY-BANNED chicken flying contest in Plymouth that was discontinued after complaints by the Humane Society was a unique affair when it started. But a cow chip throwing contest will be just as unique.

One Plymouth resident who has knowledge of cow chips is Esther Hulsing, Plymouth Township clerk, who recalls often seeing them when she lived out West.

"I never saw anyone try to pick one up and throw it," she smiled, "but they were picked up and used to make a fire in the cold months. They make a good fire — provided they are dry."

Ms. Hulsing is not certain whether she will attend the contest in Canton, but if she does, she is certain she will stand behind the thrower.

Livonia Building Materials

NEW LOW DRYWALL PRICES

	4x8	4x10	4x12	4x14
⅜"	2.95			
½"	2.99	4.51	5.41	6.31
⅝"FC	4.42	5.53	6.63	7.74

FC-FIRE RATED WR-WATER RESISTANT

Mon.- Fri. 8-5 Sat. 8-12
12770 Farmington Rd.
at Schoolcraft
937-0478 421-1170

SUMMER SALE IN PROGRESS

the Hearthside
MICHIGAN'S LARGEST ETHAN ALLEN FURNITURE DEALER
LIVONIA • UTICA • SOUTHFIELD

ADVERTISEMENT FOR BIDS

CITY OF PLYMOUTH
MICHIGAN

The City of Plymouth, Michigan will receive sealed proposals until 2:00 p.m., on Wednesday, August 12, 1981, at 201 South Main, at which time all proposals received shall be publicly opened and read aloud for:

JANITORIAL SERVICE FOR THE 35TH DISTRICT COURT BUILDING LOCATED AT 660 PLYMOUTH ROAD.

Specifications, proposal forms and other contract documents may be obtained at the office of the Purchasing Agent during regular office hours. A certified check, cashier's check or bid bond in an amount of $1,000 must accompany the proposal.

The Commission reserves the right to accept or reject any or all bids and waive any irregularities.

CAROL BICKEL
Purchasing Agent

Publish August 3, 1981

NOTICE OF PUBLIC HEARING
ZONING BOARD OF APPEALS

CITY OF PLYMOUTH
MICHIGAN

At a meeting of the Zoning Board of Appeals to be held in the Commission Chamber of the City Hall on Thursday, August 6, 1981, at 7:30 P.M., a public hearing will be held to consider the following:

APPEAL CASE NO. Z-81-14 George Tabaka, 1100 Starkweather, Plymouth, Michigan, requesting permission to construct an addition at the rear of existing building, 0.84 ft. from east rear property line, located in a B-3 (General District) zoning, which is in conflict with Section 5.185 of Article XIV, Chapter 52, Zoning, of the Plymouth City Code. Section 5.185 provides that the minimum rear yard setback in a B-3 District zoning shall be ten (10) feet.

All interested parties will be given an ample opportunity to participate in the hearing and, at the close of said hearing, all comments and suggestions of those citizens participating will be considered by the Zoning Board of Appeals, prior to rendering its decision.

GORDON G. LIMBURG
City Clerk

Publish August 3, 1981

DISCOVER THE FREEDOM OF EASY CARE HAIR STYLES



Before After

MAKE OVERS — HAIR DESIGNED AND MAKE UP APPLIED FOR $25.00

A REDKEN® full service salon

Scissors
Hair Design

33604 Seven Mile • Livonia • 477-4080

CHARTER TOWNSHIP OF PLYMOUTH
ORDINANCE NO. LXXIII (73)

AN ORDINANCE TO ADOPT BY REFERENCE THE UNIFORM TRAFFIC CODE FOR MICHIGAN TOWNSHIPS, CITIES AND VILLAGES TO AMEND ORDINANCE NO. LXV.

THE CHARTER TOWNSHIP OF PLYMOUTH ORDAINS:

Section 1. The Uniform Traffic Code for cities, townships and villages promulgated by the Director of State Police and published in the 1979 edition of the Michigan Administrative Code and amendments as published in the Quarterly Supplement No. 5 to the 1979 edition of the Michigan Administrative Code, effective January 27, 1981 is hereby adopted by reference as in this Ordinance modified.

Section 2. REFERENCES IN CODE

References in the Uniform Traffic Code for Michigan Cities, Townships and Villages to "governmental unit" shall mean the Charter Township of Plymouth.

Section 3. NOTICE TO BE PUBLISHED

The Charter Township of Plymouth Clerk shall publish this ordinance in the manner required by law and shall at the same time publish a supplementary notice setting forth the purpose of the said Uniform Traffic Code and of the fact that a complete copy of the Code is available at the office of the Clerk for inspection by the public at all times.

Section 4. CONFLICTING ORDINANCES REPEALED

Ordinance No. 65, adopted April 22, 1980, relating to traffic, is hereby specifically repealed as of the effective date of this Ordinance. All other Ordinances conflicting or inconsistent with the provisions of the Uniform Traffic Code, as amended and supplemented, or this Ordinance, to the extent of such conflict or inconsistency only, are hereby repealed.

Section 5. WHEN EFFECTIVE

The Uniform Traffic Code will be in effect in this governmental unit no sooner than 30 days after the passage of this adopting ordinance.

MAURICE M. BREEN, Supervisor
ESTHER HULSING, Clerk

Publish August 3, 1981



You should have checked our Classified Ads first

Observer & Eccentric Classified Ads

644-1070 Oakland County
591-0900 Wayne County
852-3222 Rochester/Avon

Why did the chicken cross the road?

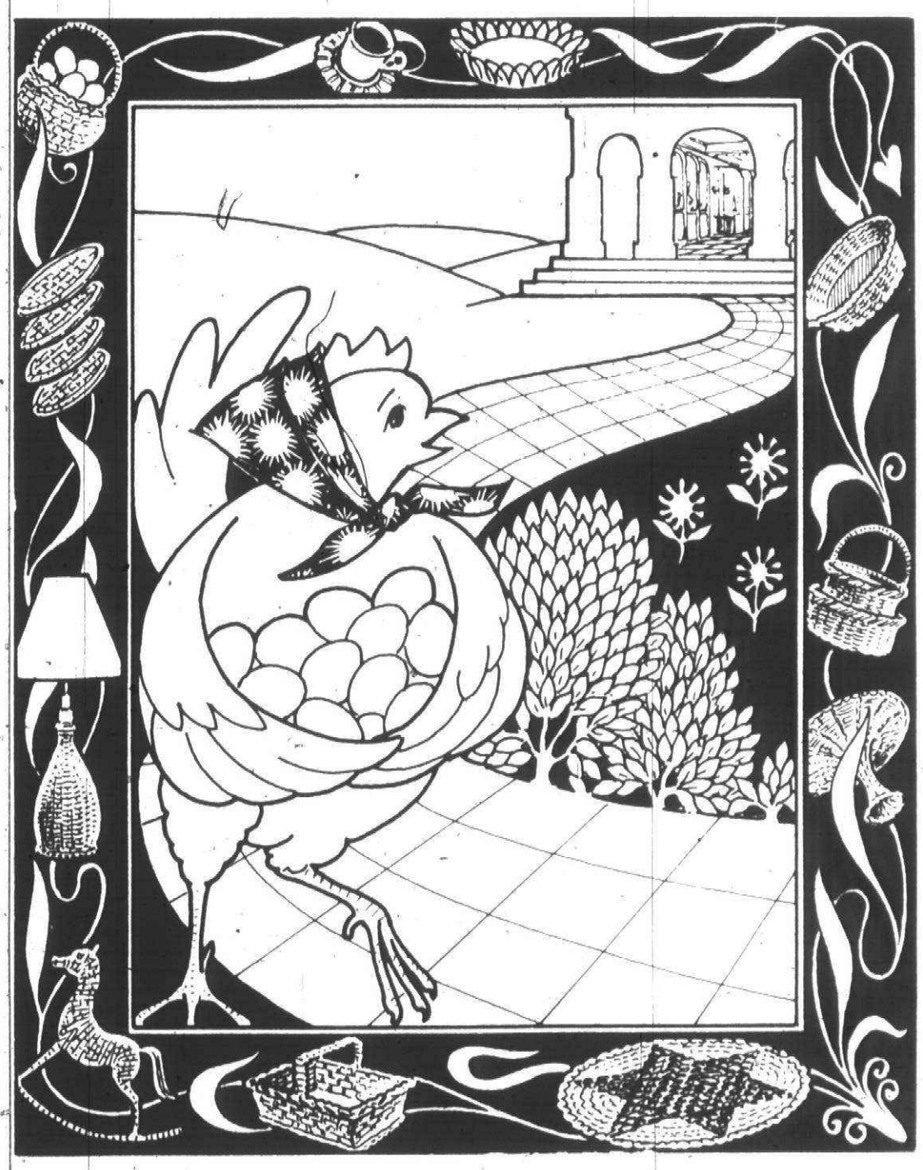

To put her eggs in more than one basket!

It's easy in Northland's Marketplace. We have wicker baskets for every purpose you can think of: for flower arrangements, for decorations, hot casseroles, bread baskets. Wicker serving trays, wall hangings, trunks, lamps, wine servers, room screens, rugs, fans and hampers. We have a wicker rocking horse. We even have wicker baskets you could put eggs in. Never before...so many ideas for your nest at Hudson's Northland.

hudson's northland: like never before

WHISPERING WILLOW MANOR

offers Respite Care to the community



* COMFORT * SECURITY * CONVENIENCE *

Respite care is designed to provide short term or intermittent relief to those caring for their loved ones. This service is of particular aid in family emergencies and/or the working family when the need is for medically trained personnel.

Laundry and housekeeping services are provided * Two meals a day are served family style * Special dietary needs are provided for * Professional medical attention always is readily available * Extensively tranined aides are on hand to lend assistance from 8 a.m. to 5 p.m. * A varied activities program is offered * Country atmosphere

Whispering Willow Manor is 5 minutes away from I-275 expressway Ford Road Exit

WHISPERING WILLOR MANOR
49650 West Warren Road-Canton, MI 48187
for complete information call:
(313) 459-7060
A BEAUTIFUL PLACE TO BE!!

Canton Observer

a division of
Suburban Communications Corp.

461 S. Main
Plymouth, MI 48170
(313) 459-2700

Dennis O'Connor editor
Nick Sharkey managing editor

John Reddy general manager
George Hagan advertising director
Fred Wright circulation director

Philip Power chairman of the board
Richard Aginian president

The Boomer returns

Poodle proves again that he's the boss



Tim Richard

"Well, what did The Boomer do this trip?"

The question hit me almost as soon as I dragged myself into the office after our vacation Out West. You'll recall a couple of weeks ago I related that our 21-pound poodle is a perfect angel all year but pulls his strangest stunts on vacation.

The Boomer didn't let us down in 1981.

Poodles, as their mommies and daddies will verify, are people dogs. They must be with someone at all times.

I READ once that the reason poodle grooming is such a multi-million dollar business is that two out of three sleep in bed with their people, and it's highly desirable that they be clean.



The Boomer

I have run my own survey. Actually, *three* out of three poodles sleep in people beds. This form of socializing is a definite advantage when you're camping at 10,200 feet in the Rocky Mountains, where the temperature generally dips to the 40s at night. A poodle in your sleeping bag is worth 1½ extra blankets.

Poodles have a reputation of being spoiled. There is something to it. The only thing more spoiled than a poodle is the person the poodle owns.

SO THE BOOMER likes to be with people. On the second day of our camping trip, I explained patiently to him that we couldn't take him swimming with us because parks people have rules against dogs on the beach. Parks people take the narrow position that poodles are dogs rather than humanoids.

The Boomer therefore had to be left in the tent. The window flaps would be left unzipped, and gentle breezes would waft through and keep him cool, we figured.

We didn't figure that as soon as we were on our way, The Boomer would make his own exit from the tent, just like Daisy's little door to the house in the old "Blondie" movies.

He clawed a hole in the tent window and was quickly out. The tent was only one day old.

Unable to catch our car as we drove to the swimming hole, The Boomer cooled off by dipping his belly in a mud puddle. He was practicing the ABCs of Boomerism: Always Be Comfortable.

THE LITTLE darling got extra attention in Yellowstone National Park. They have bears in Yellowstone.

A miniature poodle may be only the size of a cocker spaniel, but he has the heart of a wolf. I learned this one Monday morning some years ago while driving to a trout stream in upper Michigan's Ottawa National Forest.

Two young bears were raiding garbage cans in the campground's picnic area. The Boomer darn near went through the windshield when he saw those bears. They could have sent him to Doggy Heaven with one swipe of a paw, but try to tell that to a poodle.

A SAD EVENT did occur in Yellowstone a day after we departed.

The signs tell you to keep dogs off the boardwalks around the geysers and hot springs.

There is good reason. Some guy's dog leaped out a car window and ran into a hot spring, and his owner followed trying to rescue the dog. Both perished.

As I said, The Boomer got extra special leash attention in Yellowstone. Nothing bad happened to him, either with bears or geysers or elk or bison or deer or eagles.

Once he became tangled in 50 feet of monofilament fishing line which some sportsman had discarded, but otherwise his trip was safe.

And last Friday, he celebrated his 13th birthday curling up in my easy chair with a disgustingly filthy bone, practicing the ABCs of Boomerism.



Shirlee Iden

Libertarian still burns for principle

Wednesday's child is full of woe, an old verse says. And with or without rose-colored glasses, it's easy to get that way.

Just think about the economy, unemployment, your last electric bill or how rotten you feel having gotten up at 4:30 a.m. to watch Prince Charles take a bride.

Being in just that kind of blue funk one recent morning, I was jolted out of my mood by a letter in the mail from Farmington.

The letter was in response to a recent column bemoaning the latest assaults on the First Amendment.

Sheila R. Holden's husband, Professor W. Sprague Holden, once graded my journalism papers at Wayne State University. Now she was giving me high marks for my column against prayer in public schools.

"The righteous right terrifies me," Mrs. Holden wrote. She then went on to relate her own involvement as a civil libertarian dating back nearly six decades.

Unaccustomed as I am to using long excerpts, I'm going to deviate from my custom. That's because Sheila R. Holden tells her story far better than I could. She wrote:

"I JOINED the ACLU in 1924. I first met Roger Baldwin in 1923. He was a friend of my mother's best friend, and I was allowed to attend meetings in various homes, where the sad state of the nation was discussed, and remedies sought. ACLU (American Civil Liberties Union) was the result, and Baldwin bought a storefront office and moved in, in 1924.

'Then I would lead them in singing the Star Spangled Banner. The police, of course, could do nothing except stand glowering at us with hands on hips.'

"This was in the depths of the Depression, and of Oppression (sic). Everything seemed to us to be illegal — no liquor, no abortions. (I lost three dear friends trying to do it themselves — septicemia killed them.) There were book burnings — you could be jailed if you were caught with an illegal book.

"I used to follow Roger Baldwin around like a puppy dog, wherever he spoke. A group of us students at the University of California decided to demonstrate on the campus. We put together a soapbox podium, and took turns orating to great applause and cheers.

"Occasionally a brave professor would sneak out and take a few minutes to congratulate us and urge us on. Then we would hear police sirens in the distance. Whoever was on the podium would be reading the Constitution: 'When in the course of human events, it becomes necessary' etc. while we listened reverently.

"THEN I WOULD lead them in singing the Star Spangled Banner. (I'd been taking singing lessons for two years, the start of a 30-year career as a dramatic soprano.) The police, of course, could do nothing except stand glowering at us with hands on hips. Things got more and more sticky, until the university was forced to ban the campus demonstrations.

"Losing only a few of our mob, we moved to Baldwin's headquarters for our meetings. I remember his telling us that this was dangerous, and that we must be very careful. So we posted a lookout to give warning of a raid.

"Evidently the police finally realized that sirens were stupid if you wanted to catch anyone. So, one day, two police cars came silently from both directions. Our lookout had just enough time to yell 'Cheese it, the cops!' before he was caught.

"Baldwin said 'Get out fast,' and we ran out the back door, but some, not as fleet of foot, were caught and jailed.

"The police, we later learned, had axes and smashed the building — all the glass, every bit of furniture destroyed. Roger Baldwin moved to another state to continue his work."

MRS. HOLDEN, never faltering in her libertarian beliefs, is still a contributing member of the ACLU and a generous supporter.

She writes that to this day she "still admires Roger Baldwin as much as anyone I have ever known."

A number of times through the years I met Sheila Holden in the company of her husband, the head honcho at Wayne State University's journalism department until his death eight years ago.

It isn't unnatural that I should have looked upon her simply as the wife of Bill Holden, an exceptionally warm and encouraging teacher. We all stereotype that way. Now I know how much I lost by not getting to know her as a person in her own right. I'm hoping it isn't too late.

Seat belts — I'd rather do it my way



Mike Scanlon

Every 24 hours I deliver about $1.50 into the hands of Mr. Philip Morris, who lives in Louisville, Kentucky.

I know I do this because about twice a day I buy a pack of Marlboros. Mr. Morris' name is printed on the side of every pack. Mr. Morris' picture is not printed on the pack, but I think he's a dwarf who likes uniforms.

Anyway, on the other side of every pack of Marlboros is printed: "Warning: The Surgeon General Has Determined That Cigarette Smoking Is Dangerous to Your Health."

The Surgeon General didn't have to tell me that. I know that. After all, the Marlboro man — that guy with the cowboy hat who always seemed to be riding a horse in the middle of a snowstorm somewhere out west — died of cancer. I don't think horseback riding is what caused it.

Still, I don't mind hearing from the Surgeon General twice a day. I happen to like the Surgeon General. He's a Real American. He has his opinion, but he knows I'm entitled to mine.

I am less fond of the Automobile Club of Michigan and of Mr. Richard Austin, Michigan's Secretary of State-For-Life.

THANK GOD the AAA and Mr. Austin are not the Surgeon General.

Mr. Austin and AAA want the state to adopt a law making it obligatory for motorists to wear seat belts. They also want to require motorcyclists to ride with their lights on, but this doesn't bother me. I don't ride motorcycles, of which I am, in fact, terrified.

I do drive cars, however. In fact, I love automobiles the way some suburban housewives love Valium.

I own five cars. Four of those have seat belts in them, and I am pleased to say that I have never worn any of them.

Not wearing seat belts saved my life last October, when my 1964 Dodge Dart — God rest its little solenoid — flipped end-over-end six times on the Southfield Freeway after being forced into the median by a degenerate Canadian. I lay down on the floor and didn't look up until a cop stuck his head through where the windshield used to be and said, "Are you alive?"

I was. At least I think was. But the roof of the car was about 30 inches lower than it used to be, and if I had been wearing seat belts I would either be dead or about the same height as Mr. Morris.

THE AAA points out that 21 foreign countries, including parts of Canada, require motorists to wear seat belts. That means there are about 130 foreign countries, including parts of Canada, that do not require seat belts. Does the AAA mention that? No.

One of the foreign areas that requires seat belts to be worn is Ontario. Now, it seems to me that if Ontario has seen fit to make motorists wear seat belts, that makes one good argument against the practice.

Precious little is done correctly in Ontario. There are parts of the province where it's a violation of the law to drink beer in your backyard, and the guy who forced me into that median strip was from there. If they'd let him drink beer at home, he probably wouldn't have come over here to do it.

Despite my experience with my Dodge Dart, may it rust in peace, seat belts do save lives. I know that. I don't need Mr. Austin and the AAA telling me that.

I also know that if I bang my head against the wall, it will give me pain. If I do it long enough, it will likely draw blood. If I do it longer, I may do my brain permanent damage. And if I do it even longer than that, I may kill myself.

That doesn't mean Mr. Austin and the AAA have to make it illegal for me to bang my head against the wall.

I invite Mr. Austin and the AAA, all 1.3 million members of the AAA, if they so choose, to buckle up. They can even put stupid bumper stickers in foreign languages on their cars if they want.

Myself, I'll take my chances with my friends the dwarf and the cowboy.

Exchanging nonsense

Cliches fall like raindrops



Jackie Klein

Commentator-author Edwin Newman says an enormous amount of activity in the United States is devoted to exchanging nonsense.

Newman's out to dejargonize American English and attack modern gobbledygook. I had a similar idea about kicking the cliche habit. But the major difference is that the acid-penned Newman wrote books on uncivil and atrocious English and made a mint.

My humble contribution to the war on witless patter was written for a creative writing class.

I was on my way to an M.B. degree — Master of Banalities. So I wrote my epic to purge my system of stereotypitis. For the sake of triteness, I dubbed my protagonists Mr. Jones and Mr. Smith from Anywhere, U.S.A.

IN MY STORY, Smith and Jones, are two suburbanites reunited on a commuter train. Here's how their dreary dialogue went:

Jones: (delivering Smith a resounding whack on his shoulder) "Haven't seen you in a dog's age, old buddy. How's the world treating you?"

Smith: (after recovering his wind) "Can't complain for an old man. Can't keep a good man down, you know."

Jones: "You're looking fit as a fiddle. Same old Smitty, haven't changed a bit."

Smith: (blushingly) "You just say that 'cause it's true. You don't look so bad yourself."

Jones: "How's the little woman and those three kiddies?"

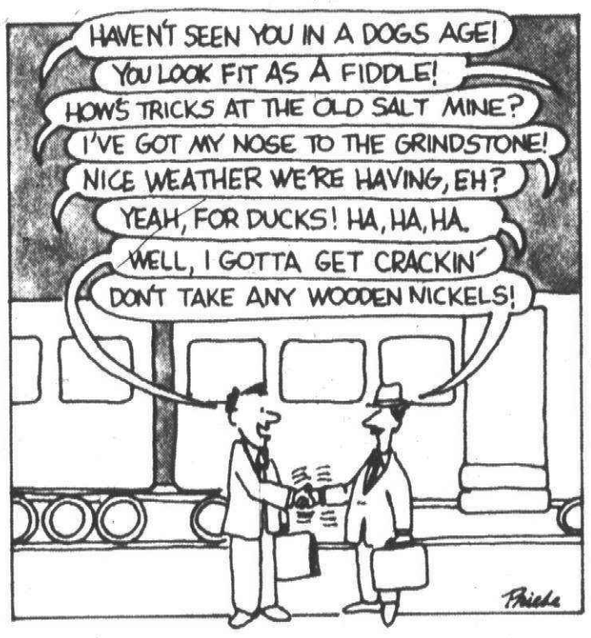

Smith: "In the pink. Those kids sure are chips off the old block."

Jones: "Bet they're growing like weeds."

Smith: "Yep, they have a way of growing up right under your nose. Time sure flies."

Jones: "You can say that again."

Smith: (obligingly) "Yep, they have a way of growing up right under your nose. Time sure flies."

JONES: "Think spring will ever get here?"

Smith: "Nah, just two seasons. Winter and July. Everybody talks about the weather, but nobody does anything about it."

Jones: "How's tricks down at the salt mine?"

Smith: "Keeping my nose to the grindstone. Tough to make a buck these days. We're just making ends meet what with double-digit inflation and all."

Jones: (consolingly) "Oh well, you can't take it with you. What's the difference as long as you're healthy? Health is one thing money can't buy."

Smith: "Rich or poor, it's good to have money. It's a great life if you don't weaken."

Jones: "Let's change the subject and talk about something pleasant. Hey, that's a nice head of skin you've got there."

Smith: (offended) "I've got news for you. My forehead's just getting higher. That's a sign of brains."

Jones: (seeking safer ground.) "What do you think of the our chances for winning the pennant this year?"

Smith: Two chances — slim and none. Those bums can't hit the side of a barn."

Jones: "Yeah, I could blow my top everytime I think of those turkeys. Those fat heads act deader than doornails on the diamond."

Smith: "Hate to break this up, but I've gotta get cracking. Gotta put the old shoulder to the wheel. See you around, buddy."

Jones: "Yeah, don't be such a stranger. Drop in and we'll shoot the breeze. Bring your better half. So long, don't do anything I wouldn't do."

Whew, was I glad to get that off my chest. That sure was a load off my mind. It'll be a cold day in July before I use another cliche — or take any wooden nickels.

O&E

QLIN HANSON K2 ROSSIGNOL ROFFE HEAD NORDICA HEXCEL SCOTT LANGE

Bavarian Village

SUMMER IN-STORE WAREHOUSE STYLE

ALL THIS WEEK!

SKI SALE

You know the BRANDS, you know the QUALITY, AND YOU KNOW Bavarian Village. This is the largest ski equipment sale in our history and without a doubt the best ski buys ever. It's a sale for beginners-intermediate-and expert skiers. We're presenting everything warehouse style in our shops to save you money NOW! WE'VE GOT IT ALL! Plenty of hard to find premium boots, including NORDICA, HANSON, LANGE and these hard to find HIGH PERFORMANCE PREMIUM SKIS including HEXCEL, ROSSIGNOL'S, K-2's and a great selection of recreational skis at crazy July prices. BUILD A SKI PACKAGE SET AT MAXIMUM SAVINGS. Bavarian Village has scoured the continent for months to find these super buys from factory overstocks, closeouts, last year's models — special purchases and carryovers. IF IT'S NOT GOOD SKI MERCHANDISE, WE DIDN'T BUY IT FOR THIS SALE. OVER 6000 ASSORTED SKIS — OVER 6000 ASSORTED BOOTS. A SKI BARGAIN HUNTER'S PARADISE — DOORBUSTER SAVINGS with many one of a kind items at unbelievable prices. Remember when these items are gone, there will be no more, so shop early for best selection. In store warehouse sale ends August 22. Sorry, NO LAYAWAYS. Have fun and save plenty. Sure it's crazy to buy ski equipment now...CRAZY LIKE A FOX.



SKIS

TERRIFIC SAVINGS ON NEW FAMOUS BRAND SKIS ROSSIGNOL — HEAD HEXCEL — K2 — HART DYNASTAR — OLIN FISHER — KASTLE BRAND NEW AND DISCONTINUED MODELS

SAVE

RET. $140 — ROSSIGNOL TORNADO EASY TO SKI SIZES 150-160-170-180 — $87

RET. $175 — ROSSIGNOL SUNBIRD MID LENGTH MODEL ALL ADULT SIZES — $117

RET. $165 — K 2 BLUELITE III WHILE 60 PAIR LAST THAT'S 1/2 OFF — $82

RET. $150 — ROSSIGNOL CHALLENGER TOP RECREATIONAL MODEL WHITE ONLY NARROW CUT — $97

REG. $230 — OLIN MARK II ONLY A FEW PAIR HURRY ON THESE — $147

ORIG $150 — DYNASTAR OMNI SKIS DOOR BUSTER PRICE ON 98 PAIR WHILE THEY LAST — $75

REG. $185 — ROSSIGNOL E M A FINE SPORT SKI MOST SIZES TODAY — $129

REG. $285 — ROSSIGNOL SM COMP WHILE 42 PAIR LAST A GOOD BUY — $197

WE COULDN'T LIST THEM ALL A BARGAIN HUNTER'S PARADISE TOP BRAND SKIS—TOP QUALITY PRICED TO MOVE THEM FAST

REG. $225 — K 2 610 FO'S TOP PERFORMANCE WC[illegible] 25'S TODAY — $167

RET. $140 — ROSSIGNOL [illegible]AT ON A.S. PER B[illegible] 22 PAIR — $70

REG. $200 — ROSSIGNOL F M LAST SEASON'S WINNER THEY SKI LIKE CRAZY — 139

RET. $185 — K 2 BLUELITE IV MID TYPE SKIS HURRY 37 PR 1/2 OFF — $92

REG. $235 — OLIN MARK IV A TRULY FINE SKI TOP QUALITY SKI ABILITY — $167

REG. $225 — ROSSIGNOL C M SKIS TOP OF THE MOGUL LINE [illegible] — $159

REG. $250 — OLIN MARK IV COMP 184 PR OLINS TOP SELLER [illegible] — $187

REG. $235 — DYNASTAR STARGLASS MOVING TO THE TOP [illegible] — $177

REG. $230 — K 2 244 MID LAST SEASON'S TOP MID PERFORMANCE SKIS — $158

BUILD YOUR SKI PACKAGE SET NOW AT MAXIMUM SAVINGS

REG. $275 — HEXCEL SUNDANCE II TOP PERFORMANCE SKIS HONEYCOMB CORE — $192

REG. $275 — DYNASTAR OMEGLASS III TOP OF DYNASTAR'S LINE HIGH PERFORM 57 PR — $217

RET. $150 — ROSSIGNOL CHALLENGER BLUE METAL TOP EDGE ONLY — $107

REG. $290 — OLIN MARK VI SLALOM RACING SKIS TOP OF THE BUNCH — $239

REG. $220 — KNEISSL RED STAR R S A SUPER BUY WHILE 108 PAIR LAST — $132

RET. $160 — ROSSIGNOL CITATION S C HALF PRICE 69 PAIR — $80

REG. $225 — HEXCEL BLUELITE II TOP QUALITY PERFORMANCE SKIS — $157

REG. $185 — KASTLE MID SWING A GOOD VALUE 26 PAIR ASSORTED — $129

NEW SKIS, BOOTS WILL IMPROVE YOUR SKIING AND THERE'S NO BETTER TIME TO BUY THAN NOW

REG. $235 — OLIN MARK III MID THE MERCEDES OF SKIING WELL MADE SKIS GREAT — $167

RET. $185 — DYNASTAR METEOR MID BEAUTIFUL SKIS ONLY 32 PAIR HURRY — $117

RET. $150 — K 2 CLASSIC SKIS A DOOR BUSTER PRICE ONLY 31 PAIR — $75

REG. $250 — K 2 710 SLALOM SKIS WHILE 59 PAIR LAST NEXT SEASON'S RET $270 — $187

REG. $210 — ROSSIGNOL S 3 AN EXCEPTIONAL SKI MID LENGTH PERFOR — $147

GO WHERE THE PROS GO

REG. TO $68 — ROSSIGNOL JR SKIS SIZES 100/110/120 SIZES 130/140/150-$54 — $44

ROSSIGNOL TEAM JR SKIS R/W/B METAL TOP EDGE BUILT LIKE THE ADULT SKIS — $63

REG. $140 — ROSSIGNOL S T COMP HIGH PERFOR JR SKIS MOST SIZES TODAY — $97

NOT ALL SIZES IN ALL MODELS AVAILABLE
SHOP IN AIR CONDITIONED COMFORT
PLAN ON SAVING PLENTY
TELL YOUR FRIENDS, BRING YOUR FRIENDS

O&E

K-2 305 MID REG. $215 — $158 IN LINE FOR 1982

OLIN MARK V SLALOM SALE $219

HEIERLING $135 LADIES BOOTS CRAZY LOW SUMMER PRICE $58 MOST SIZES

HURRY REG. $225 ROSSIGNOL COMP MOGUL SKIS SALE $159 TOP OF THE LINE

TELL YOUR FRIENDS BRING YOUR FRIENDS

125 PR. K-2 SKIS ASST. 1/2 OFF

TYROLIA 260 BINDINGS REG. $97.95 SALE $69 INC. SKI BRAKE

MAKE THIS YOUR YEAR TO GET BACK INTO SKIING

1980-81 NORDICA

2100 PR..OF THE #1 SELLING SKI BOOTS IN THE WORLD

25 TO 37% OFF THE BEST

MENS	LADIES	SALE
STRATUS	LADY COMP.	$157
HURRICANE	SCIROCCO	$147
FORCE	ZEPHYR	$134
LASER	BREEZE	$116
COSMOS	NOVA	$96
GEMINI	ARIES	$74
PULSAR	—	$58

ALL NORDICA BOOTS ON SALE ARE 1980-81 MODELS—MOST SIZES IN ALL MODELS AVAILABLE. COME EARLY FOR FIRST PICK

BINDINGS ON SALE
- SALOMON • LOOK
- TYROLIA • BESSER
- GEZE • SPADEMAN
- MARKER • SALOMON

SELECTED MODELS AT SUPER PRICES

DYNASTAR OMNI SKIS REG. $150 SALE $75 THAT'S 1/2 OFF 99 PR.

SKIERS



Come prepared to buy ski equipment
HAVE FUN SAVE PLENTY
Sure it's crazy to buy skis now
CRAZY LIKE A FOX!

SOLD TO $135 SKI BOOTS •MUNARI •HEIERLING •DOLOMITE •NORDICA $58 ALL SIZES MENS-LADIES 742 PR.

SOLD TO $100 FAMOUS ITALIAN SKI BOOTS $48 SALE MENS LADIES ALL SIZES

BUY THE BEST!

HANSON'S A SUPER BUY



REG. $235 CITATION $147 SALE THEY REALLY FIT ALL SIZES

$88 OFF HURRY

LADIES SHADOW REG. $135 SAVE $48 $87

MENS CLASSIC REG. $150 $96

HANSON'S FOR WARMTH COMFORT - FIT AND PERFORMANCE USA

SKI WEAR

30% TO 60% OFF

Choose from over $800,000 worth of fabulous 1980-81 Skiwear, Jackets - Sweaters - Pants - Bibs - Suits and Vests for Men, Women and Children.

50% OFF ALL GLOVES

If you're planning on purchasing a winter jacket this fall BUY it Today and take advantage of our 30%-60% SAVINGS

HEIERLING PANTHERA SKI BOOTS SALE RETAIL $195 $116

REG. $175 ROSSIGNOL SUNBIRD SUNBIRD SKIS TOP PERFORM MID-LENGTH SALE $117 A DOORBUSTER PRICE

1/2 OFF ALL GLOVES

ROSSIGNOL S-3 MIDS RETAIL $210 $147

SOLD TO $250 LANGE XL 1000 NORDICA STRATUS NORDICA LADY COMP. ALL TOP BOOTS YOUR CHOICE SALE $157 A DOORBUSTER PRICE

SAN GIORGIO BRIO II BOOTS RETAIL $150 $74 THAT'S 1/2 OFF MENS—LADIES WHILE THEY LAST

HURRY REG. $275 DYNASTAR OMEGLASS II $217 57 PR. ONLY

BUY THE BEST!

THIS IS IT! ACT FAST! SAVE A BUNDLE ON TOP QUALITY SKI STUFF. SKI PRICES ARE GOING UP THIS SEASON. SO IT'S SMART TO INVEST NOW. THE PRICES ARE RIGHT!

$235 DYNAGLASS Starglass An all-purpose, high performance, soft slalom ski with tremendous bite and lightning responses. For the skilled skier who wants an easy-turning, versatile precision ski, the choice is Starglass. SALE $177

SKIS LIKE A $280 PRODUCT

$225 HEXCEL BLUELITE II PREMIUM SKIS SALE $157 SIZES 170 to 190

DOLOMITE $200 SKI BOOTS COMBI MODEL $116 A SUPER BUY

SALE ENDS AUG. 22 WHILE QUANTITIES LAST

PREMIUM SKI BOOTS AT WAREHOUSE PRICES
- NORDICA • HANSON
- HEIERLING
- SAN GIORGIO

SALE $96 SAVE UP TO $80. 673 PR. ASST.

SOLD TO $150 SKI BOOTS • SAN GIORGIO • NORDICA • HEIERLING • DOLOMITE $74 ASST. MODELS 614 PR.

FAMOUS MAKES SKI BOOTS SOLD TO $75 SALE $38 MOST SIZES ASST. MODELS

$100 OFF 103 PR. OF LADIES FINESSA TOP QUALITY SKI BOOTS WERE $175 $74 SHOP EARLY FOR THESE

SOLD TO $200 DOLOMITE • HANSON HEIERLING • NORDICA SALE $116 462 PR ASST. MODELS MENS—LADIES TOP QUALITY SKI BOOTS

REG. $185 ROSSIGNOL E.M. SKIS $129 SALE MOST SIZES TODAY

POPULAR SKI ACCESSORIES CAR RACKS MITTS SOCKS SKI CARRIER SKI LOCKS GLOVES SKI BAGS GOGGLES AT SUMMER WAREHOUSE PRICES STOCK UP NOW

JUNIOR SKI EQUIPMENT AT SUMMER WAREHOUSE PRICES

JR. NORDICA SKI BOOTS FROM $44	ROSSIGNOL JR. SKIS $44 $54 $63
HEIERLING BOOTS SIZES 1-8 $34	WE COULDN'T LIST THEM ALL – A GREAT SELECTION
K-2, ATOMIC, HART, FISCHER – CRAZY PRICES	
PREMIUM JR. SKIS ON SALE TOO!	DON'T MISS IT!

Hurry in for best selection. No phone or will calls, please.

SALOMON 226 BINDINGS REG. $84.95 SALE $57 INC. SKI BRAKE

LANGE BANSHEE XL-1000 SALE $157 TOP BOOTS ALL MENS SIZES

K-2 610 FO REG. $225 $167 NEXT SEASONS RETAIL $250

RETAIL $140 ROSSIGNOL TORNADO ADULT SKIS $87 DOOR BUSTER PRICE WHILE THEY LAST

COMPLETE ROSSIGNOL CROSS COUNTRY SKI PACKAGE SETS - THE BEST

TOURING AR SKIS	$82	SALE $54
LEATHER BOOTS	$50	SALE $30
75 MM BINDINGS	$10	FREE
TONKIN POLES	$10	FREE
TOTAL PACKAGE ONLY $84		
CARIBOU AR SKIS	$95	SALE $67
ALPINA BOOTS	$65	SALE $39
50 TN BINDINGS	$10	FREE
TONKIN POLES	$10	FREE
TOTAL PACKAGE ONLY $106		
HORIZON AR SKIS	$110	SALE $87
ALPINA BOOTS	$65	SALE $39
50 TN BINDINGS	$10	FREE
TONKIN POLES	$10	FREE
TOTAL PACKAGE ONLY $126		

BINDING INSTALLATION ADD $4.50

OPEN TONIGHT TIL 9P.M. DON'T MISS OUT!

Bavarian Village

SKI SPECIALISTS

- BLOOMFIELD HILLS: 2540 WOODWARD at Square Lake Rd 338-0803
- BIRMINGHAM: 101 TOWNSEND corner of Pierce 644-5950
- MT. CLEMENS: 1216 S GRATIOT 1/2 mile No of 16 Mi 463-3620
- LIVONIA-REDFORD: 14211 TELEGRAPH at Jeffries Fwy 534-8200
- ANN ARBOR: 3336 WASHTENAW West of U S 23 973-9340
- FLINT: 4261 MILLER RD across from Genesee Valley 732-5560
- EAST DETROIT: 22301 KELLY RD between 8 & 9 Mi 778-7020
- FARMINGTON HILLS: 27847 ORCHARD LAKE RD 553-8585

USE YOUR CHARGE CARDS DINERS AMERICAN EXPRESS master charge VISA

REGISTER FOR 8 FREE SEASON PASSES TO SKI Sugar Loaf MOUNTAIN NEAR TRAVERSE BAY

NAME _____

ADDRESS _____ PHONE _____

CITY _____ ZIP _____

ONE WINNER AT EACH STORE DRAWING AUG 22
BRING THIS COUPON IN PERSON TO ANY STORE TO REGISTER

OPEN TONIGHT TIL 9P.M.

FARMER JACK SUPERMARKETS

Low Prices Help Cut Food Bills

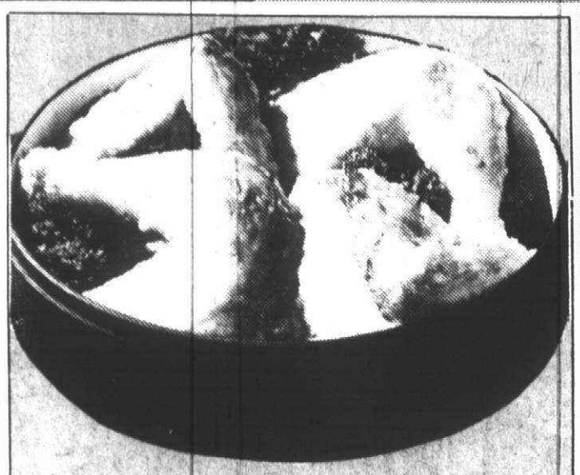

GRADE A (BACK ON)
FRYING CHICKEN LEGS
LB. **58¢**



GRADE A TURKEY
WINGS OR DRUMSTICKS
LB. **39¢**

Bake'Em With Kraut For A Low Cost Meal!

LEAN AND MEATY
Spare Ribs
LB.
LIMIT 3 PKGS. PER FAMILY PLEASE



NO BRAND
ALL MEAT HOT DOGS
2 LB. PKG. **$1.98**

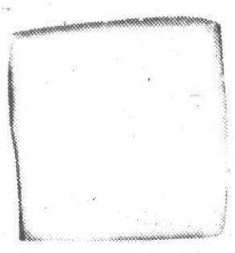

DELICIOUS
SLICED COOKED HAM
1-LB. PKG. **$1.97** WATER ADDED

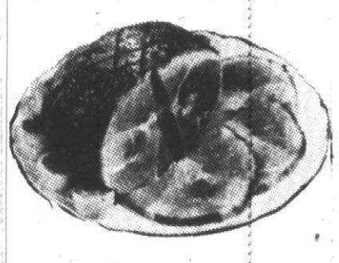

THORN APPLE VALLEY
SEMI-BONELESS WHOLE HAM
LB. **$1.38**

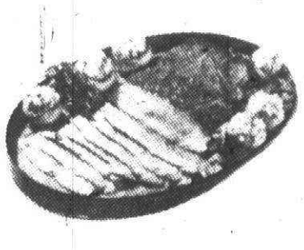

ROSEN'S OR GUNSBERG'S
CORNED BEEF BRISKET
LB. **$1.58** FLAT CUT

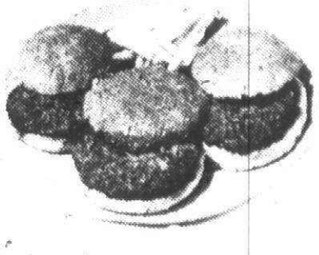

HAMBURG MADE FROM
GROUND CHUCK
LB. **$1.57** ANY SIZE PKG.

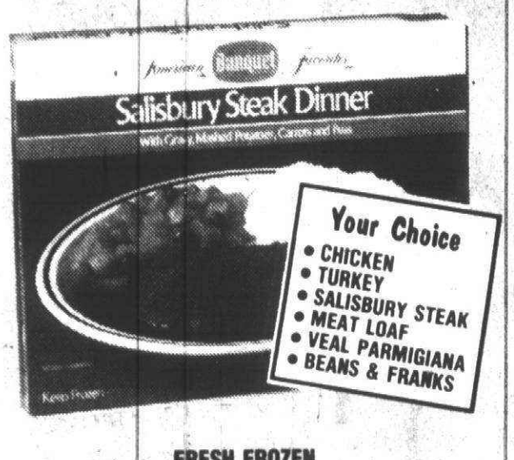

FRESH FROZEN
BANQUET DINNERS
11-OZ. PKG. **69¢**

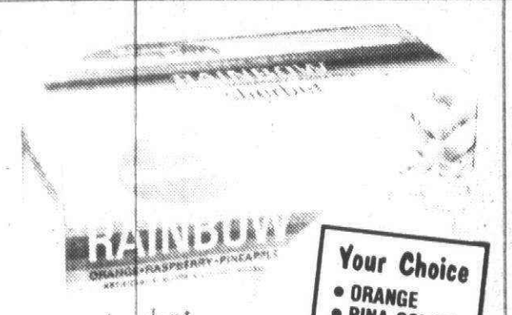

WESLEY'S
QUAKER MAID SHERBET
½-GAL. CTN. **97¢**

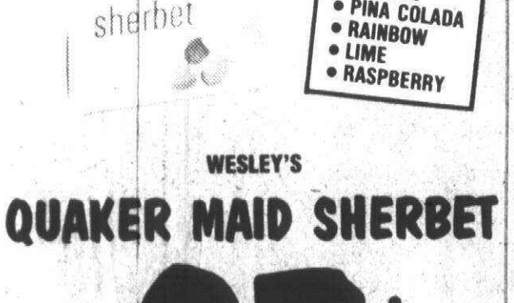

FARM MAID VITAMIN A & D
NONFAT SKIM MILK
½-GAL. CTN. **68¢**

Freshness Comes First At Farmer Jack's Fruit Stand!



MICHIGAN GROWN CRISP, GREEN
Fresh Cabbage
LB.

CALIFORNIA LARGE 5 SIZE
HONEYDEW MELONS
EA. **$1.66**

FRESH FUL-O-JUICE
THIN SKIN LIMES
EA. **5¢**

FRESH GREEN PEPPERS OR SLICING CUCUMBERS, 5 FOR $1.00

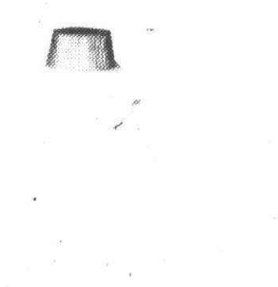

SPECIAL LABEL
CLOROX LIQUID BLEACH
GAL. JUG **79¢**

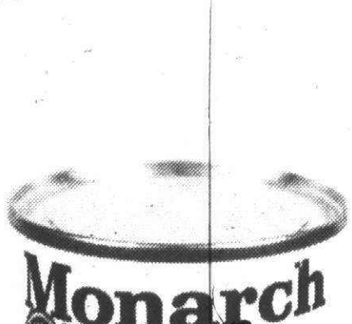

PIECES AND STEMS
MONARCH MUSHROOMS
4-OZ. CAN **39¢**

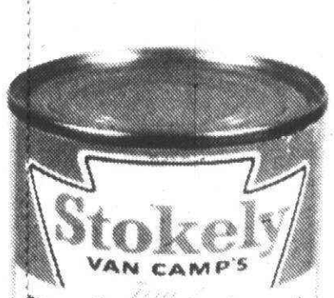

STOKELY
FRUIT COCKTAIL
17-OZ. CAN **49¢**

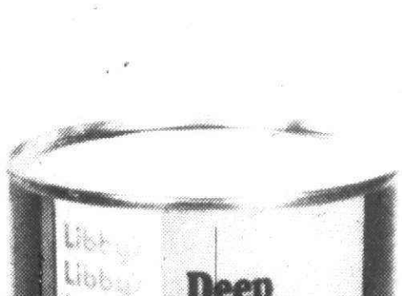

LIBBY'S DEEP BROWN
PORK & BEANS
4 14-OZ. CANS **$1**



PREPARED SPAGHETTI
FRANCO-AMERICAN 26¼-OZ. CAN **55¢**

EATWELL BY STAR-KIST
BONITA CHUNKS 6½-OZ. CAN **69¢**



CAMPBELL'S SOUP
CHUNKY VEGETABLE 19-OZ. CAN **58¢**

HUNT'S
TOMATO SAUCE 15-OZ. CAN **44¢**



ALL BRANDS — ALL FLAVORS
2-LITER POP BTL. **$1.13** PLUS DEP.

FARM MAID
POTATO CHIPS 12-OZ. BAG **99¢**

EXTRA SAVINGS FOR YOU THROUGH SATURDAY

COUPON AND A HALF

FARMER JACK COUPONS, OTHER RETAILER AND FREE COUPONS NOT INCLUDED.
LIMIT ONE COUPON FOR ANY PARTICULAR PRODUCT.

Hours In Most Stores
Weekdays.. 8 a.m. until 10 p.m.
Saturday.... 8 a.m. until 9 p.m.
Sunday..... 9 a.m. until 6 p.m.

Prices in this ad effective through Sunday, Aug. 9th regardless of cost increases.

FOOD STAMP SHOPPERS WELCOME

FARMER JACK SUPERMARKETS

The Observer

shopping cart
Ellie Graham editor/459-2700

Monday, August 3, 1981

Celebrate Summer with a Cookout

What better way to celebrate a beautiful summer day than to gather family and friends for a backyard cookout! Fortunately, it's possible for an outdoor meal to be old-fashioned in spirit and goodness yet timed for today's busy cook.

Many of the wonderful foods of summer can easily be styled to fit conveniently into modern schedules. With careful planning and a little advance preparation, the cook can relax and enjoy the outdoor festivities along with the family and guests.

For a cookout that's exciting yet easy, from appetizers, to entree, to dessert, make it a pork chop barbecue. Get the meal off to a delicious start by grilling Creamy Dill Sauce to serve with assorted crisp vegetables. You'll save time and effort by preparing and serving the dip in a saucepan fashioned from heavy duty aluminum foil, eliminating using your good kitchen cookware.

Thick, flavorful Broiled Pork Chops cooked over the coals are truly one of the joys of summer.

A tasty addition to pork chops is Spinach Stuffed Onions. They are a cook's delight for there is no last minute fuss. The onion shells are stuffed with the spinach-bacon filling, well in advance, and wrapped in heavy duty aluminum foil for heating on the grill along with the chops. For quick and convenient cleanup and even heat distribution, line the grill fire bowl with heavy duty aluminum foil so the ashes can be easily removed when the fire has cooled.

A memorable ending to the cookout is homemade German Chocolate Ice Cream. Double-rich evaporated milk adds creaminess and blends with the caramel and chocolate for a delicious rich flavor that will probably call for seconds.



Creamy Dill Sauce

- 3 tablespoons butter
- 1 1/2 tablespoons flour
- 1 teaspoon instant bouillon
- 3/4 teaspoon seasoned salt
- 1/4 teaspoon white pepper
- 3/4 cup boiling water
- 12 ounces sour cream
- 1 1/2 teaspoons dill weed
- Assorted vegetables for dipping

Tear off 3 18-inch lengths of heavy duty aluminum foil. Using a 5-inch diameter, 1-quart saucepan, mold foil layers tightly around outer pan surface. Remove foil and crimp down edges to make a rim. Melt butter in foil-shaped pan over medium-hot coals. Stir in flour, instant bouillon, seasoned salt and pepper. Gradually add water, and cook, stirring constantly until thickened. Remove from heat. Fold in sour cream and dill weed. Serve hot with assorted vegetables. Makes: 2 cups sauce.

Broiled Pork Chops

6 to 8 pork rib or loin chops, cut 1 to 1-1/4 inches thick
Salt and pepper

Place chops on grill over ash-covered coals (or on rack in broiler pan) so surface of meat is 4 to 5 inches from heat. Broil at low to moderate temperature 8 minutes on each side. Continue broiling, turning occasionally, about 10 minutes longer or until well done. Season to taste. Makes: 6 to 8 servings.

Spinach Stuffed Onions

- 6 medium onions, peeled
- 3 slices bacon, finely chopped
- 1/3 cup finely chopped onion
- 1 large clove garlic, minced
- 3 tablespoons flour
- 1/4 teaspoon salt
- 1/8 teaspoon white pepper
- 1 1/2 cups milk
- 1 package (10 ounces) frozen chopped spinach, thawed and well-drained
- 1/3 cup grated Parmesan cheese
- 1/3 cup dry bread crumbs

Tear off 6 lengths of heavy duty aluminum foil large enough to permit adequate wrapping. Cut off the top of each onion; place onions in boiling water for 5 minutes. Remove from water; drain. Scoop out the centers with a metal spoon, leaving two or three layers to form a shell. Place onion in center of each foil sheet. In large skillet, fry bacon, add onion and garlic and cook until tender. Stir in flour, salt and pepper. Gradually add milk and cook, stirring until thickened. Fold in spinach, Parmesan cheese and bread crumbs, mixing well. Stuff spinach mixture into each onion shell. Bring four corners of foil up together in pyramid shape. Fold the openings together loosely to allow for heat circulation and expansion. Seal by folding over ends and pressing to package. Cook on grill over ash-covered coals, 4 to 5 inches from heat 20 to 25 minutes or until heated through. Makes: 6 servings.

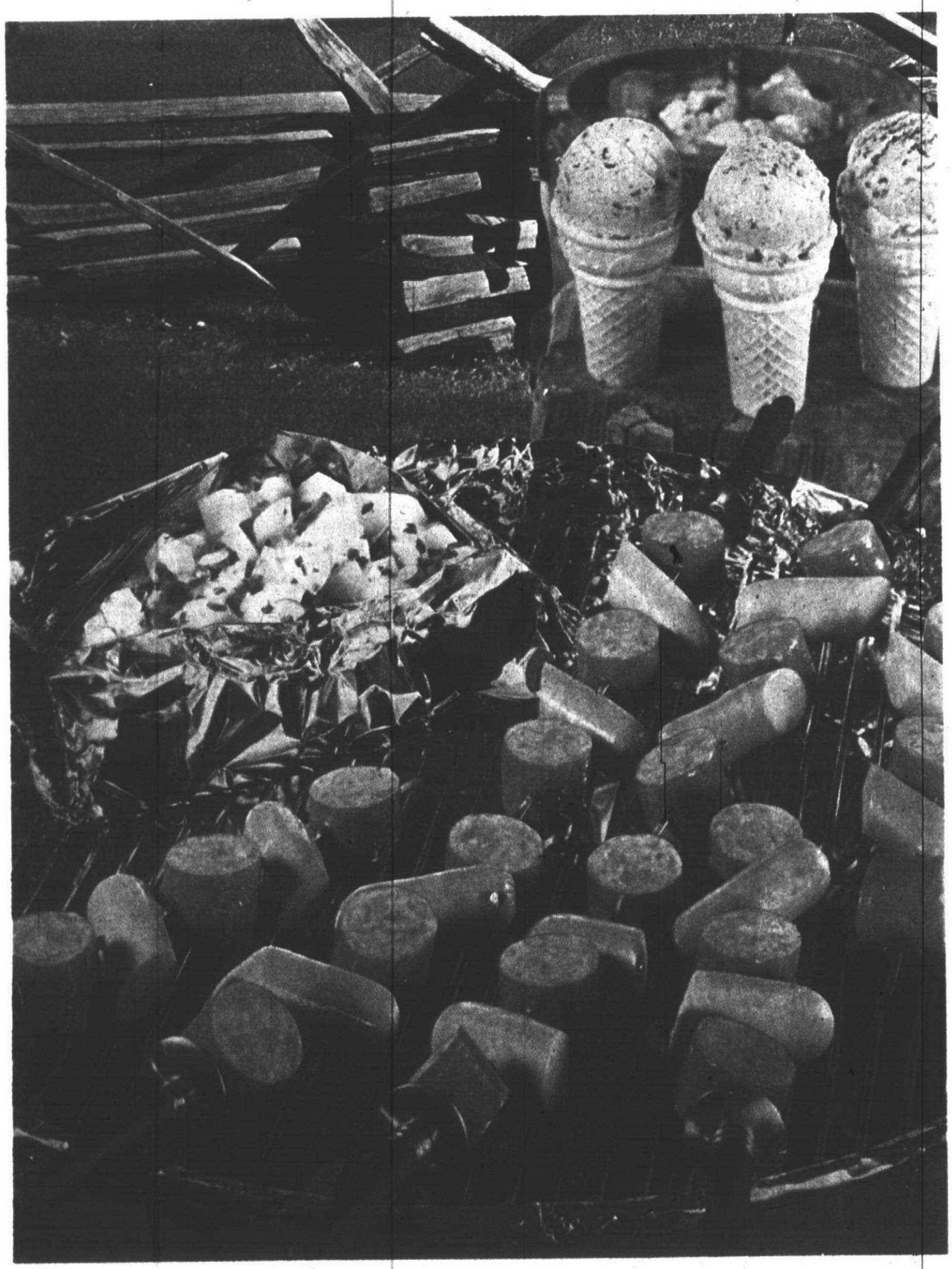

German Chocolate Ice Cream

- 2 cans (13 fluid ounces each) Evaporated Milk, divided usage
- 2 squares (1 ounce each) unsweetened chocolate
- 1 jar (12 ounces) caramel topping
- 2 eggs
- 1 cup sugar
- 1/2 cup shredded or flaked coconut, blended or processed
- 1 cup pecans, chopped

Combine 1 cup evaporated milk and chocolate in small saucepan. Cook over medium heat, stirring frequently, until chocolate melts and mixture is smooth. Add caramel and cook until melted. Remove from heat. Meanwhile, beat eggs and sugar in large mixing bowl until well blended. Stir in hot chocolate mixture. Add coconut. Stir in remaining 2 1/3 cups evaporated milk. Refrigerate until well chilled. Churn and freeze according to manufacturer's directions. When ice cream is finished, stir in pecans. Makes: 2 quarts.

Easy-Does-It Outdoor Meal

For another outdoor meal that offers the eating pleasures of the "good old summertime" without all the work, Sausage Kabob Combo, Hot Potato Salad, and Strawberry Chocolate Chip Ice Cream will steal your eye. For the Sausage Kabob Combo, pieces of smoked sausage, bratwurst and frankfurters are marinated in beer, then threaded on skewers and broiled. Since all the flavorful sausages are fully cooked, they need only to be grilled long enough to heat through and brown nicely.

Hot Garden Potato Salad features a convenient preparation idea. Simply cube the potatoes, add the remaining ingredients and wrap in a heavy duty aluminum foil packet using drug-store wrap, which prevents leakage when turning the packet on the grill.

Homemade ice cream captures the dessert spotlight, this time chock-full of strawberries and bits of chocolate. Made with creamy evaporated milk, the base of Strawberry Chocolate Chip Ice Cream is simply mixed, chilled and frozen. It's not only easy, it's less expensive than many cream-based varieties. Treat eager diners to scoops served in cones for fun eating and easy cleanup.

Sausage Kabob Combo

- 1 1/2 pounds "fully-cooked" smoked pork link sausage
- 4 "fully-cooked" bratwurst
- 4 frankfurters
- 1 can (12 ounces) beer

Cut smoked sausage into 24 equal pieces. Cut bratwurst and frankfurters crosswise diagonally in half. Place sausage pieces in utility dish or plastic bag; add beer, turning to coat. Cover dish or tie bag securely and marinate in refrigerator 2 hours, turning occasionally. Remove sausage from marinade. On each of 8 skewers, alternately thread, (through casing) 3 pieces of smoked sausage, threading a half bratwurst and frankfurter between each. Place kabobs on grill over ash-covered coals so surface of meat is 3 to 4 inches from heat. Broil 12 to 15 minutes, turning and brushing with marinade occasionally. Makes: 8 servings.

Hot Garden Potato Salad

- 6 medium potatoes, pared and cut in 1/2-inch cubes
- 3 tablespoons finely chopped onion
- 1 tablespoon sugar
- 1 tablespoon flour
- 1 teaspoon salt
- 1/2 teaspoon celery seed
- 1/4 teaspoon pepper
- 1/8 teaspoon paprika
- 1/4 cup white vinegar
- 8 to 10 slices cooked bacon, cut up
- 1/4 cup reserved bacon drippings
- 1/4 cup fresh snipped parsley
- 1/2 cup thinly sliced radishes

Tear off a length of heavy duty aluminum foil large enough to permit adequate wrapping. Place potatoes in center of foil sheet; add onion. Combine sugar, flour and seasonings; sprinkle over potatoes. Pour vinegar and bacon drippings on top of potato mixture. Bring two foil sides up over potatoes; fold down tightly in a series of locked folds. Fold short ends up and over again; crimp to seal. Cook on grill over ash-covered coals, 3 to 4 inches from heat for 20 minutes. Turn package over and cook for an additional 25 to 30 minutes or until potatoes are tender. Remove packet from grill; open and toss gently with bacon, parsley and radishes, before serving. Makes: 6 servings.

Strawberry Chocolate Chip Ice Cream

- 1 quart fresh strawberries, mashed, or 2 packages (16 ounces each) frozen whole unsweetened strawberries, thawed and mashed
- 1 1/2 cups sugar
- 2 tall cans (13 fluid ounces each) Evaporated Milk
- 1 tablespoon lemon juice
- 1/2 cup semi-sweet chocolate pieces, coarsely grated in blender or food processor (place in freezer until used)

Mix together mashed strawberries and sugar. Stir in evaporated milk and lemon juice. Refrigerate until well chilled. Pour into 2-quart ice cream freezer container. Churn and freeze according to manufacturer's directions. Fold in grated chocolate chips. Makes: 2 quarts.

NOTE: To mash berries in blender, place in container and blend until pureed.

DOUBLE COUPONS ON ALL MANUFACTURER CENTS OFF COUPONS WEDNESDAY ONLY AUGUST 5, 1981.

EXCLUDING COFFEE, CIGARETTES OR ANY FREE COUPONS OR COUPONS VALUED OVER 99¢ FACE VALUE WILL BE HONORED. QUANTITY RIGHTS RESERVED.

PRICES EFFECTIVE MONDAY, AUGUST 3 THRU SUNDAY, AUGUST 9, 1981

AT STAN'S MARKET ONLY

STAN'S MARKET

PHONE: 464-0330
MON. THRU SAT.
9 A.M. TO 9 P.M.
SUNDAY
10 A.M. TO 5 P.M.

Member spartan stores

38000 ANN ARBOR ROAD, LIVONIA, MICHIGAN



NOW ON SALE!

Jon McClure's

EKCO ETERNA

Gourmet STAINLESS STEEL **Cutlery**

THIS WEEK'S FEATURE!
6" Utility Knife
Only $1.99

9" x 9" x 3/4" Square Board
only $2.99

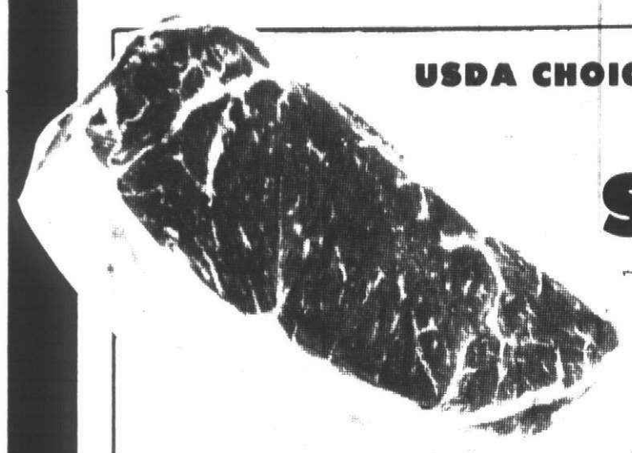

USDA CHOICE FLAVORFUL BONE-IN
New York Strip Steak
$3.39 LB.

BONELESS **Hotel Steak** LB. $2.99
LEAN BEEF **Cube Steak** LB. $2.39

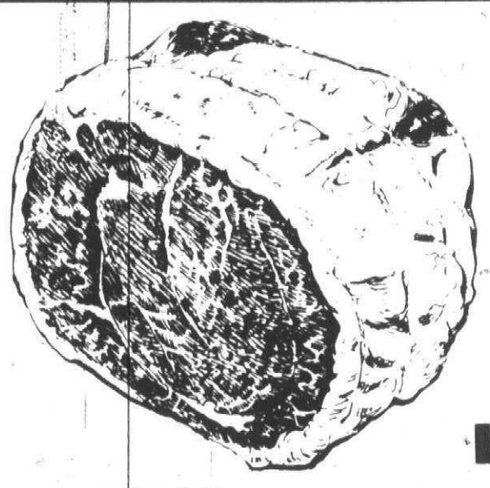

BONELESS ROLLED
Sirloin Tip Roast
$1.99 LB.

BONELESS SIRLOIN **Tip Steak** LB. $2.99
BONELESS **Beef Kabobs** LB. $2.49

FRESH **CUT-UP FRYERS** 69¢ LB.

'GREAT ON THE GRILL' **FRESH KIELBASA** $1.39 LB. IT'S HOMEMADE

USDA INSPECTED SMALL **TURKEY BROILERS** 79¢ LB.

HYGRADE GRILLMASTER **CHICKEN FRANKS** 89¢ 16 OZ. WT.

NEVER FROZEN FRESH **COD FILLETS** $1.99 LB.



MELODY FARMS **1/2% LOW FAT MILK** $1.58 GAL.

SPARTAN CHEDDAR OR PIZZA SHREDDED **CHEESE** 4 OZ. WT. 59¢
KRAFT MILD MIDGET **LONGHORN** 16 OZ. WT. $2.19

FREE 8 PAK LUMBERJACK HAMBURG BUNS WITH PURCHASE OF 2-20 OZ. WT. LOAVES OF LUMBERJACK BREAD AT 87¢ EACH

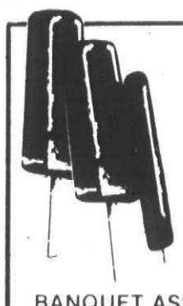

SUMMER FAVORITE **12 PACK FUDGESICLES** $1.19

BANQUET ASST'D. VARIETY (EXCEPT BEEF, FISH, OR HAM) **TV DINNERS** 11 OZ. WT. 69¢
4-FISHERMEN 18 CT.-FAMILY PAK **FISHSTICKS** 14 OZ. WT. $1.49

STAN'S DISCOUNT PRODUCE AND DELI: 464-0410

ALL PRODUCE & DELI ITEMS AVAILABLE AT STAN'S DISCOUNT PRODUCE & DELI OR STAN'S SUPER MARKET

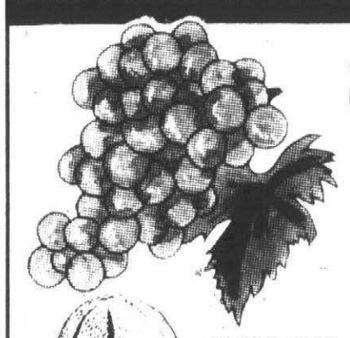

SEEDLESS GRAPES 99¢

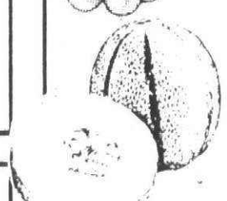

JUMBO SIZE **HONEY ROCK MELONS** EA. 99¢



TART **LIMES** EA. 5¢

CREAMY-SMOOTH **AVOCADOES** 5/$1

HOME GROWN GREEN **ONIONS, CUKES & PEPPERS** 5/$1



ECKRICH ALL MEAT SLICING **BOLOGNA** LB. $1.89

TASTY IMPORTED **BOILED HAM** LB. $2.19

CREAMY SMOOTH **SWISS CHEESE** LB. $2.49

FRESH **POTATO SALAD** LB. 69¢



LIBBY'S **TOMATO JUICE** 46 FL. OZ. 69¢
SPARTAN COFFEE **CREAMER** 16 OZ. WT. 99¢



TIDE LAUNDRY DETERGENT 49 OZ. WT. $1.88
HEFTY 9" **FOAM PLATES** 50 COUNT $1.79



Spartan Fruit Cocktail Halves or Sliced Yellow Cling **PEACHES** 2/$1
SPARTAN 38 FL. OZ.-PURE **VEGETABLE OIL** $1.29

SPARTAN REG. OR DIPPIN' **POTATO CHIPS** 10 OZ. WT. 79¢
SPARTAN REG. 10 OZ. WT. **MARSHMALLOWS** 2/89¢





SPARTAN **SALAD DRESSING** 32 FL. OZ. 89¢
JOHNSTON GRAHAM **CRACKER CRUST** 6 OZ. WT. 69¢



CAMPBELL **TOMATO SOUP** 10¾ OZ. WT. 4/$1
BIG G HONEY NUT **CHEERIOS** 14 OZ. WT. $1.39

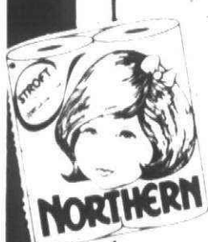

NORTHERN WHITE/ASSORTED **BATH TISSUE** 4 PAK 99¢



8 PACK **COCA-COLA** 1/2 LITER $1.88 PLUS DEPOSIT

STAN'S BONUS COUPON

SPARTAN **BEET SUGAR** 5 LB. BAG 99¢

LIMIT 1 WITH $15.00 GROCERY PURCHASE OR MORE. ADDITIONAL QUANTITIES AVAILABLE AT REGULAR RETAIL. COUPON EFFECTIVE THRU SUNDAY, AUGUST 9, 1981.

STAN'S DISCOUNT BEVERAGE

ACROSS THE STREET FROM STAN'S MARKET

Coca-Cola mello yello TAB

8 PACK ½LITER $1.88 + DEP.

464-0496

WE'VE GOT THE PRICES YOU'RE LOOKING FOR!

O&E



A Question of Taste

By Hilary Keating Callaghan

Cold poached salmon—a royal dish

"The last of the hunted things."

The phrase conjured up the wild Zulu chase scene in Raiders of the Lost Ark. The "hunted things" referred to in this context, however, were less exotic. It was fish that were being discussed.

Mike Davidson, a partner in the Western Fish Company, was explaining that most people fail to realize that the fish business is not a commodity market. Unlike cattle, fish cannot be penned or force-fed. They spawn in the open waters of lakes, rivers, streams or oceans. Their ranks are thinned by other, predatory fish or sea lions and by the vagaries of weather. Even if a catch is generous, severe winter weather can prevent the fish from ever reaching market.

Fish may be caught by Indians in, for example, the Northwest Territory. They are gutted there by the Indians, shipped to Winnepeg, graded and loaded onto trucks bound for various U.S. cities.

If the roads are impassable, transport halts since the margin of profit is too small to allow for air freight.

ALTHOUGH IT IS not a business that would appeal to everyone, Mike Davidson rhapsodizes about the romance of fish distribution. Perhaps it is the fact that the business is so uncertain, fish "hunting" so fraught with risks and hazards that gives it a perverse appeal.

Mike says that the nature of the wholesale fish business keeps you humble. You never know if you will have fish next week.

It is probably this same uncertainty that keeps others out of the business. A recent convention of the National Fisheries Institute in San Francisco was attended by only 2,000 delegates, a number representing the entire nation.

In the greater Detroit area there are only about a half dozen wholesale fish distributers. The estern Fish Company deals in premium quality fish, supplying five states. Locally, their customers include such elite establishments as Joe Muer's Restaurant, Machus restaurants, the Kingsley Inn, the Bijou, the Detroit Plaza and at least 100 Oriental restaurants. They also distribute to Pomeroys Fish Market, Hollywood Markets, the Holiday Market of Royal Oak, Shopping Center Markets and the major grocery chains.

MIKE DAVIDSON must have an appreciation for high quality in his blood. His father, until recently, was owner of the prestigous women's store, Davidson's, in Birmingham.

COLD POACHED SALMON

Poach the salmon in a highly spiced court bouillon. It is wise to use a cheesecloth or cotton wrapper for the fish so that you can lift it from the boiler withough breaking it. When the fish is done remove it from the bouillon and set the bouillon aside to cool. While the fish is cooling, carefully remove the skin and trim the fish so that it looks inviting.

If you are serving a whole fish, you may want to leave the head and tail on it. This gives it a classical appearance. Arrange your fish on a large platter and garnish with sliced cucumbers, tiny or sliced tomatoes, greens — parsley or masses of watercress — and thin slices of lemon with scalloped edges or cut into any fancy shapes you wish.

Serve the salmon with any of these sauces: Mayonnaise, Remoulade, Gribiche, Verte, Tartar, or vinaigretee.

Cucumber salad is the traditional accompaniment, and a salad of string beans in vinaigrette sauce garnished with tiny artichoke hearts is another excellent addition.

COURT BOUILLON FOR COLD FISH DISHES

For a large fish:
3 quarts water
1 quart white wine
1 cup wine vinegar
3 onions
9 cloves
4 carrots, finely cut
2 stalks celery
1 bay leaf
1 tsp. thyme
4 to 5 sprigs parsley
1 tbsp. salt

Put 3 cloves in each onion. Combine all ingredients and bring to a boil. Simmer for an hour before adding the fish.
(from "James Beard's New Fish Cookery")

FISH KEBABS
4 servings

¼ cup lemon juice
2 tbsp. oil
½ tsp. salt
⅛ tsp. pepper
¼ tsp. dill
2 tbsp. chopped parsley
1½ lbs. fresh filets (flounder, haddock or any white fish)
¼ lb. medium-size whole mushrooms (approximately 3 cups)
1 green pepper, seeded and cut into 1-inch pieces
2 onions, cut into wedges or quarters (depending on size)
1 medium-size zucchini, cut into 1-inch chunks

Mix together lemon juice, oil, salt, pepper, dill and parsley. Cut fish into 1½-inch cubes and marinate in lemon juice mixture for approximately 1 hour. Drain and place the fish on four skewers, alternating with mushrooms, pepper, onion and zucchini. Brush the kebabs with marinade and broil 3 or 4 inches from the heat for 5 minutes. Then, brush again with marinade and broil 10 minutes longer.
(from "Rodale's Naturally Great Foods Cookbook" by Nancy Albright)



Michigan White or Yellow
SWEET CORN
Picked Fresh Daily
6 ears for 69¢

Now Ready For Canning
• Sweet Corn
• Pickles
• Beets
• Green Beans
• Peaches

Michigan New POTATOES
10 lb. Bag
$1.39

Large CABBAGE
29¢ head

Whole WATERMELON
$2.49 - $3.95
Whole Ice Cold Melons — no extra charge
ICE COLD CUT... 19¢ lb.

• Fruits • Vegetables
• Eggs • Melons
• Dairy • Honey • Jellies
• Fresh Bread Daily

Prices good thru Aug. 4

CLYDE SMITH & SONS
CENTENNIAL
Farm MARKET
8000 Newburgh Road
Open Mon.-Sat. 9 a.m.-9 p.m.
Sun. 9 a.m.-7 p.m.



12 Westchester Square
550 Forest Avenue
Plymouth
453-7788

NOW OPENED

Hearth Sourdough Breads made with 85-year-old San Francisco Sourdough Starter

Flans
Tarts
Danish
Tea Rings
Cheese Cake
Pastry Slices
Tortes

VALUABLE
1 Free Loaf of Bread
with $4.00 Purchase
and This Coupon
Baker's Rack
Expires Aug. 8th, 1981
COUPON

Napoleons
Eclairs
Crouissant
Strudel (Hungarian Style)
Cookies
Cakes

Amanda's Handmade Chocolate Candies

All Desserts served at our
Plymouth Landing Restaurant
340 North Main Plymouth
Specializing in Wedding Cakes • Occasional Cakes
Open 8-6 Daily — Closed Sundays

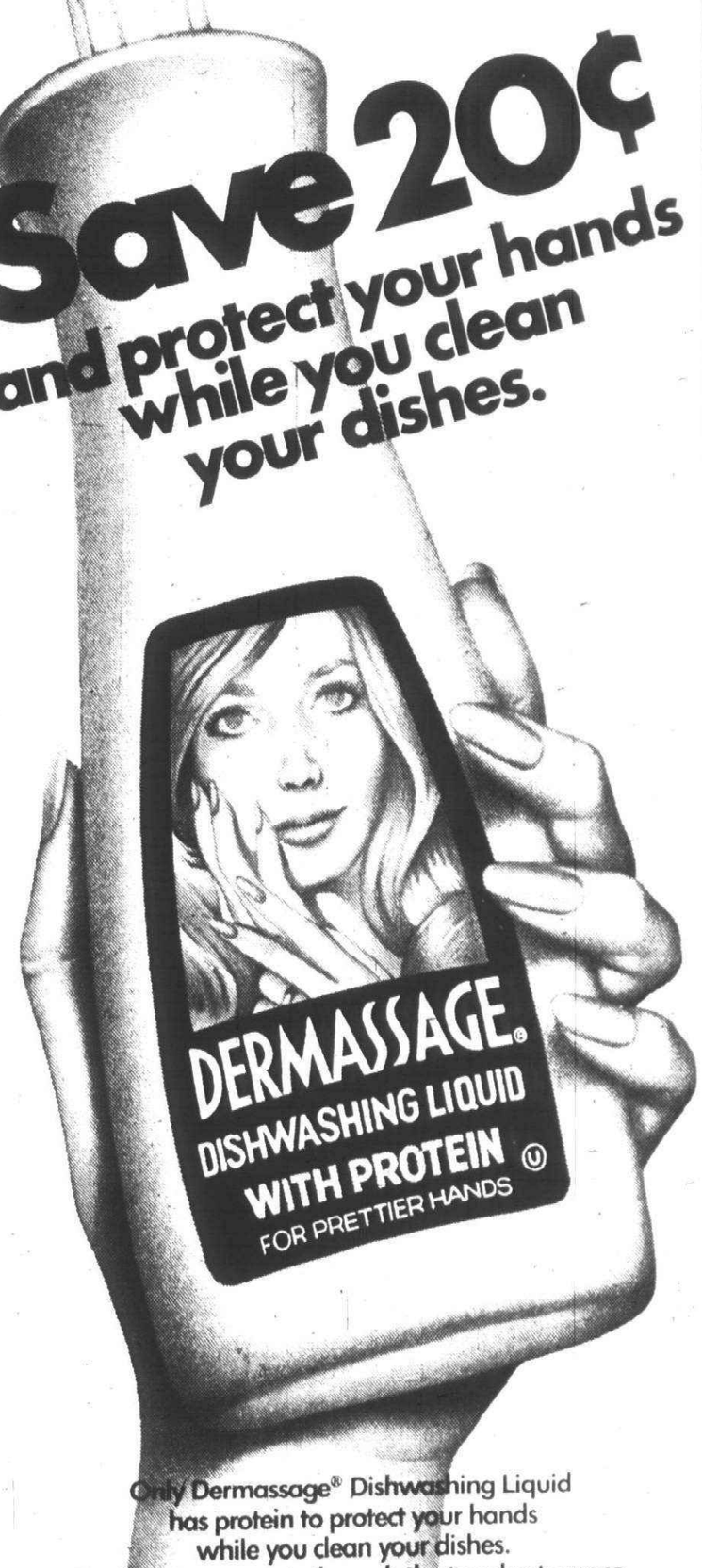

Save 20¢
and protect your hands while you clean your dishes.

DERMASSAGE®
DISHWASHING LIQUID
WITH PROTEIN ©
FOR PRETTIER HANDS

Only Dermassage® Dishwashing Liquid has protein to protect your hands while you clean your dishes.
Yet Dermassage cuts through the toughest grease.
Save 20¢ with this coupon.
Start saving your hands with Dermassage.
© 1981 COLGATE PALMOLIVE CO

STORE COUPON 20¢
SAVE 20¢ on any size DERMASSAGE® DISHWASHING LIQUID WITH PROTEIN
Protects your hands while you clean your dishes
ATTENTION CONSUMERS ... FRAUD ATTENTION RETAILER ... FRAUD INVOICES ... FEDERAL U.S. MAIL FRAUD STATUTES ... Offer exp Feb 28 1982 Colgate-Palmolive Co.
20¢ Good only on DERMASSAGE Dishwashing Liquid. Any other use constitutes fraud 20¢

FARM & MKT.
ITALIAN SPECIALTIES
"Come see for yourself"
33521 W. 8 MILE
(just W. of Farmington Rd.)
478-1323
OPEN 7 DAYS
Mon-Sat 9am to 9pm
Sun 12-6

ALL PRICES GOOD THRU 8-9-81

From Our Deli Department
LaTriestina Genoa ..$3.99 lb.
Provolone Cheese...$1.99 lb.
Opco Hard Salami...$2.19 lb.
Turkey Breast Loaf.....$3.29 lb.
UNBAKED PIZZAS $3.99

NEW ITEM!
ITALIAN ICE 19¢ cup

WELLESLEY
ICE CREAM
$1.49 ½ Gal.
ALL FLAVORS
We Also Carry Haggan Dasz, Breyers & Sanders Ice Cream

BULK IMPORTED & DOMESTIC OLIVES

CHOICE GROUND BEEF HAMBURGER $1.49 lb.
BALL PARK HOT DOGS $1.49 lb.
COOKED BONELESS HAMS Whole or ½ $1.89
CUSTOM MEATS CUT TO ORDER FREEZER BEEF PROCESSED HERE
IMPORTED ITALIAN & CANADIAN PASTA
WINE SALE
WITH COUPON
½ Liter 8 Pk.
7-UP
$1.89 plus deposit
Limit 2
SUNDAY ONLY
HOMEMADE BREAKFAST SAUSAGE
$1.99 lb. Save 20¢ lb.
HAVING A PARTY?
We specialize in party trays
FREE 8 pk. PEPSI with tray order

Every Wednesday • 10% OFF • All Senior Citizens with ID
WITH COUPON
LOWEST CASE BEER PRICES IN TOWN
PLUS . . . 75¢ OFF A CASE WITH THIS
COUPON
Limit 1 to Customer

Hot Summer Steak Special
Whole Boneless
NEW YORK STRIP
14 lb. Avg.
SLICED FREE
$3.49 lb.



Tender BBQ Ready
New York Strip Steak $4.69 lb.
FREEZER WRAP EXTRA

Our Famous
Homemade Sausage
On Sale!!
Old World Flavor—Always Lean
Fresh Kielbasa. . . . . $1.79 lb.
Pure Pork Links . . . . . $1.89 lb.
Fresh Italian . . . . . $1.89 lb.
Smoked Polish. . . . . $2.19 lb.

USDA CHOICE
Freezer Beef Special
FRONT QUARTER $1.19 lb.
Steaks - Roasts - Lean Ground Beef & More!!
(Expires 8-8-81

WESTLAND MEATS, INC.
featuring Alexander & Hornung products
Westland Center 421-2730
Mon. & Thurs. 9:30-9 Tues. & Wed. 9:30-6 Fri. & Sat. 9:30-9

AGEMY & SONS supermarket

33503 W. 5 MILE RD.
CORNER OF FARMINGTON
Phone No. 261-6565
STORE HOURS:
MON.-SAT. 9 A.M.-9 P.M./SUN. 9 A.M.-6 P.M.

Member Spartan Stores

WE WELCOME FOOD STAMPS

NO SALES TO DEALERS OR MINORS

ATTENTION CUSTOMERS!
BUY THE ITEMS IN THIS AD ESTIMATED FOR A FAMILY OF 4- YOU SAVE
$22.96

WILD WEDNESDAY!
DOUBLE MANUFACTURER COUPONS
AUG. 5, 1981
UP TO AND INCLUDING 50¢ VALUE EXCLUDING COFFEE, CIGARETTES AND TOBACCO OR ANY FREE COUPON-FACE VALUE WILL BE HONORED.

FRIENDLY SERVICE AT PRICES YOU'LL LOVE!

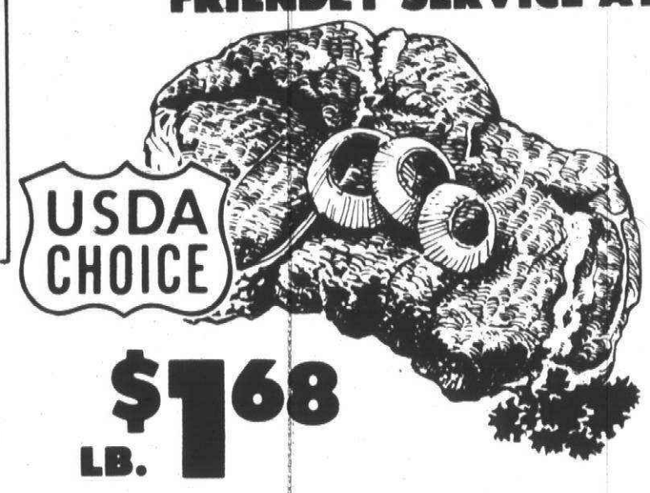

BONELESS CHUCK ROAST LB. $1.68

"IDEAL FOR THE GRILL"

USDA CHOICE **BONELESS CHUCK STEAK** LB. $1.88

USDA CHOICE **BONELESS ENGLISH STEAK** LB. $1.98

"GREAT ON THE GRILL"

LEAN-GROUND FRESH DAILY
GROUND BEEF FROM CHUCK
LB. $1.38 BULK ONLY

GROUND CHUCK PATTIES	LB.	$1.68
GROUND ROUND PATTIES	LB.	$1.78
GROUND SIRLOIN PATTIES	LB.	$1.88

MEATY COUNTRY STYLE SPARE RIBS LB. $1.38

HYGRADE'S ALL MEAT FRANKS 1 LB. PKG. $1.18

SPLIT FRYER HALVES GRADE A FARM FRESH LB. 68¢

ITALIAN OR POLISH SAUSAGE FRESH HOME MADE LB. $1.48

BREADED VEAL PATTIES HEAT & EAT LB. $1.49

ECKRICH 1 LB. REGULAR, 12 OZ. BEEF OR HAM
SMORGAS PACK LUNCHEON MEAT EACH $1.99

FAYGO POP Regular & Diet Assorted Flavors 1/2 Liter Bottle Plus Deposit 5/$1



LIBBY'S **TOMATO JUICE** 69¢ 46 FL. OZ.





SWEET FIRM MOUNTAIN **BARTLETT PEARS** LB. 39¢

SWEET CALIFORNIA THOMPSON **SEEDLESS WHITE GRAPES** LB. 88¢

FIRM RED HOME GROWN **VINE RIPENED TOMATOES** 1/2 PECK BASKET $2.49

LARGE FRESH SNO WHITE HOMEGROWN **CAULIFLOWER** 78¢ HEAD

FIRM SWEET JUICY CALIF. **NECTARINES** LB. 48¢

CHECK OUR PRICES ON CORN, GREEN BEANS, TOMATOES, PEACHES; AND PICKLES "FOR CANNING"

2 LITER PLASTIC BTL. REGULAR OR DIET
PEPSI COLA $1.09 PLUS DEPOSIT



TIDE LAUNDRY DETERGENT $1.88 49 OZ. WT.



CRISCO SHORTENING $2.19 48 OZ. WT.



SPARTAN YELLOW CLING **PEACHES** HALVES, SLICED
Fruit Cocktail 2/$1 16 OZ. WT.



SPARTAN REG. OR DIPPIN' **POTATO CHIPS** 79¢ 10 OZ. WT.



SPARTAN **SALAD DRESSING** 89¢ 32 FL. OZ.



SPARTAN **MUSTARD** 59¢ 24 OZ. WT.



KEEBLER **RICH N CHIPS COOKIES** 16 OZ. WT. $1.19

CHINA BOY **CHOW MEIN NOODLES** 6 OZ. WT. 2/$1

SPARTAN REG. **MARSHMALLOWS** 10 OZ. WT. 2/89¢

WELCH'S **GRAPE JELLY** 32 OZ. WT. $1.29

STA PUF OFF LABEL **CONCENTRATED FABRIC SOFTENER** 96 FL. OZ. $2.49

HEFTY 9" **FOAM PLATES** 50 CT. PKG. $1.79

DELI' DELIGHTS

REGULAR OR GARLIC **KOWALSKI'S BOLOGNA** $2.09 LB.

WISCONSIN PINCONNING **LONGHORN CHEESE** CHUNK LB $1.99 SLICED LB $2.11

SUPER SUNDAY SAVINGS SPECIAL!
SUNDAY ONLY
AUGUST 9, 1981



OUR OWN LEAN SLICED **COUNTER BACON** LB. 79¢ NO LIMITS

BAKERY FEATURES

SCHAEFFER HILLBILLY **SPLIT TOP BREAD** 20 OZ. WT. 79¢ SAVE 10¢

DAIRY SPECIALS



MELODY FARMS **CHOCOLATE MILK DRINK** GAL. $1.29

SPARTAN CHEDDAR OR PIZZA **SHREDDED CHEESE** 4 OZ. WT. 59¢

KRAFT MILD MIDGET **LONGHORN CHEESE** 16 OZ. WT. $2.19

FROZEN FOOD BUYS



ASSORTED FLAVORS **COUNTRY CLUB ICE CREAM** GAL. $2.49

ASSORTED (EXCEPT BEEF, FISH, HAM) **BANQUET DINNERS** 11 OZ. WT. 69¢

4-FISHERMEN FAMILY PACK 18's **FISH STICKS** 16 OZ. WT. $1.49

VALUABLE COUPON
SPARTAN FROZEN **ORANGE JUICE** 12 FL. OZ. 69¢
LIMIT 1 WITH COUPON AND $5.00 PURCHASE. COUPON EXPIRES SUNDAY, AUGUST 9, 1981.
AGEMY

VALUABLE COUPON
SPARTAN **MARGARINE QUARTERS** 16 OZ. WT. 3/$1
LIMIT 3 WITH COUPON AND $5.00 PURCHASE. COUPON EXPIRES SUNDAY, AUGUST 9, 1981.
AGEMY

VALUABLE COUPON
NORTHERN **BATHROOM TISSUE** 4 PACK 88¢
LIMIT 1 WITH COUPON AND $5.00 PURCHASE. COUPON EXPIRES SUNDAY, AUGUST 9, 1981.
AGEMY

VALUABLE COUPON
MINT FLAVORED **CREST TOOTHPASTE** 6.4 OZ. WT. $1.29
LIMIT 1 WITH COUPON AND $5.00 PURCHASE. COUPON EXPIRES SUNDAY, AUGUST 9, 1981.
AGEMY

PRICES EFFECTIVE THRU SUNDAY, AUGUST 9, 1981

QUANTITY RIGHTS RESERVED.

August

Sunday	Monday	Tuesday	Wednesday	Thursday	Friday	Saturday
						1
2	3	4	5	6	7	8
9	10	11	12	13	14	15
16	17	18	19	20	21	22
23	24	25	26	27	28	29
30	31					

Wayne County
591-0900
Oakland County
644-1070
Rochester/Avon
852-3222

Observer & Eccentric
classified ads

To place an ad, call before 4 p.m. Tuesday for Thursday's paper
and 4 p.m. Friday for Monday's paper.
The Service Directory deadline is 24 hours earlier.

Great Scott! DOUBLE COUPONS



BORDEN
Glacier Club ICE CREAM
HALF GALLON CARTON-ASSORTED FLAVORS
1.28
SUPER SAVER LIMIT 1 PLEASE
SAVE 67¢ ON 1 WITH IN STORE COUPON AND 5.00 PURCHASE

•REGULAR•DIET
1 Liter Bottle FAYGO POP
ASSORTED FLAVORS
28¢ PLUS DEPOSIT
SUPER SAVER LIMIT 2 PLEASE
SAVE 54¢ ON 2 WITH IN STORE COUPON AND 5.00 PURCHASE

MELLOCRUST FRESH
Hamburger or HOT DOG BUNS
8 COUNT PACKAGE
3/99¢
SUPER SAVER LIMIT 3 PLEASE
SAVE 78¢ ON 3 WITH IN STORE COUPON AND 5.00 PURCHASE



SAVE 21¢

•WHITE•PINK
MINUTE MAID LEMONADE
64 OZ CARTON **98¢**


SAVE 40¢

SHEDD'S •SMOOTH•CRUNCHY
PEANUT BUTTER
18 OZ TUB **1.98**



SAVE 41¢

WELCH'S
STRAWBERRY JAM
2 POUND JAR **1.88**


SAVE 21¢

VLASIC
•KOSHER •POLISH DILL PICKLES
46 OZ JAR **1.58**

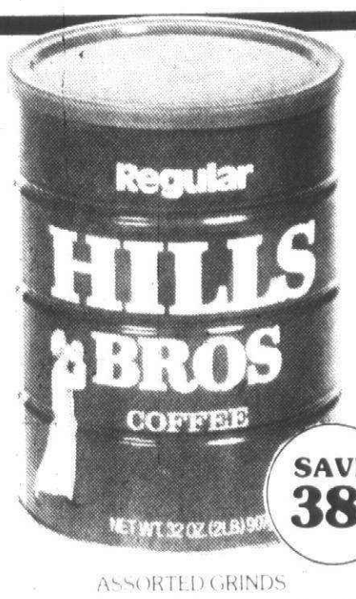

SAVE 38¢

ASSORTED GRINDS
HILLS BROS COFFEE
2 POUND CAN **4.77**


OCEAN
GRAPEFR COC
48 OZ BTL **1**

PRICES AND ITEMS EFFECTIVE THRU SUNDAY, AUGUST, 9, 1981 IN WAYNE, OAKLAND & MACOMB COUNTIES NO SALES TO DEALERS

•TAB•MELLO YELLO or
8-PACK COCA COLA
8 HALF LITER BOTTLES
2.48 PLUS DEPOSIT

FRESH MELLOCRUST
Butter'd Loaf BREAD
24-OZ. LOAF **68¢**
SAVE 13¢

REYNOLDS GIANT 200 SQ. FOOT
Aluminum Foil..... 3.48 SAVE 18c

OLD SALEM-10-LB. BAG
Charcoal..... 1.55 SAVE 20c

LIPTON
Ice Tea Mix
32 OZ CAN **2.69**
50c OFF LABEL

BORDEN ECONO WAY Homo Milk
PAPER GALLON **1.99**
SAVE 10¢

LOG CABIN COUNTRY KITCHEN
SYRUP
24 OUNCE BOTTLE
99¢

FRESH CRISP
CAIN'S POTATO CHI
ONE POUND BAG
1.79
SAVE 30c

10% OFF
ON SELECT MEAT & CHEESE PARTY TRAYS
PRICE EFFECTIVE ON PARTY TRAYS ORDERED FOR PICK-UP THRU AUGUST 30, 1981.

20% OFF CHEESE TRAYS

O&E

THIS OFFER GOOD FOR THE CONDITIONS STATED, ON PRODUCTS WE SELL, EXCEPT WHERE THE TOTAL WOULD EXCEED THE VALUE OF THE ITEM. MANUFACTURER'S FREE AND REBATE COUPONS REDEEMED WITH NO DOUBLE BONUS. EXCLUDED FROM DOUBLE BONUS ARE ALL TURKEY, HAM, COFFEE AND CIGARETTE COUPONSK_ YOU ARE ALLOWED TO REDEEM ONE COUPON PER ITEM FOR DOUBLE BONUS. ALL OTHER DUPLICATE COUPONS MAY BE REDEEMED AT COUPON AND A HALF ALONG WITH TURKEY, HAM, COFFEE AND CIGARETTE COUPONS. EXPIRES AUGUST 9, 1981.

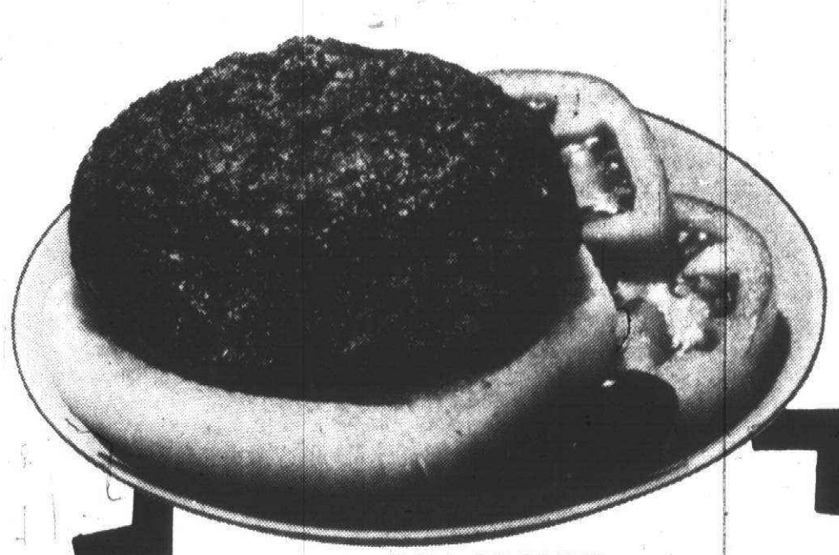

FRESH GROUND
100% BEEF HAMBURGER
GROUND CHUCK
ANY SIZE PKG.
1 LB. 1.58

WE SELL ONLY USDA CHOICE BEEF
USDA CHOICE NATURALLY AGED WESTERN BEEF

Great Scott!

FRESH FROZEN
YOUNG & TENDER
Cornish Hens
U.S.D.A. A GRADE
25 TO 32 OUNCE PACKAGE
88¢ LB.

FINE GRANULATED
Big Chief SUGAR
4.4 POUND BAG
1.38
SUPER SAVER LIMIT 1 PLEASE

SAVE 28¢ ON 1 WITH IN STORE COUPON AND 5.00 PURCHASE

HALF LOINS SLICED INTO
PORK CHOPS
RIB HALF 1.28 LB.
LOIN HALF 1.38 LB.

USDA CHOICE NATURALLY AGED WESTERN BEEF
USDA CHOICE BEEF
BONELESS Sirloin Tip Steaks
1.88 LB.
SOLD AS STEAK ONLY



SPRAY PINK
UIT JUICE KTAIL 29

WITH TOMATO SAUCE
JOAN OF ARC PORK & BEANS
16 OZ CAN 27¢



Thorn Apple Valley
•REGULAR•THICK
Sliced Bologna
ONE POUND PKG. 1.58

FARM FRESH CHICKEN BREAST
SPLIT WITH BACKS
99¢ LB.



Thorn Apple Valley
1-lb. Pkg. Franks
MEAT 1.58
BEEFEATERS 1.68
CHICKEN 1.09

THORN APPLE VALLEY SLICED CHICKEN BOLOGNA
ONE POUND PKG.
99¢

BLUE RIDGE FARMS
SLICED BACON ..... ONE POUND PKG. 1.19

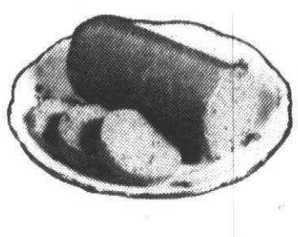

CHUNK STYLE
HYGRADE Braunschweiger
59¢ LB.



PESCHKE
SLICED 1 LB. PACKAGE
Luncheon Meats
•COMBINATION
•MEAT BOLOGNA
•BEEF BOLOGNA
•COOKED SALAMI
•DUTCH
1.29



MR. TURKEY
BONELESS
Turkey Lites
12 OZ PKG 1.79
FOUR BREADED WHITE MEAT TURKEY PATTIES

3 VARIETIES
PINATA BURRITO'S
5 OUNCE PKG.
39¢



Oscar Mayer
90% FAT FREE
OSCAR MAYER
Luncheon Meats
•HONEY LOAF.....8 OZ PKG
•NEW ENGLAND..8 OZ PKG
•COOKED HAM...6 OZ PKG
1.59 EACH



Royal Gelatin
3 OUNCE BOX
4/$1
SAVE 34¢ ON 4

10c OFF LABEL
BIRDS EYE COOL WHIP
12-OUNCE CUP
98¢
SAVE 11c

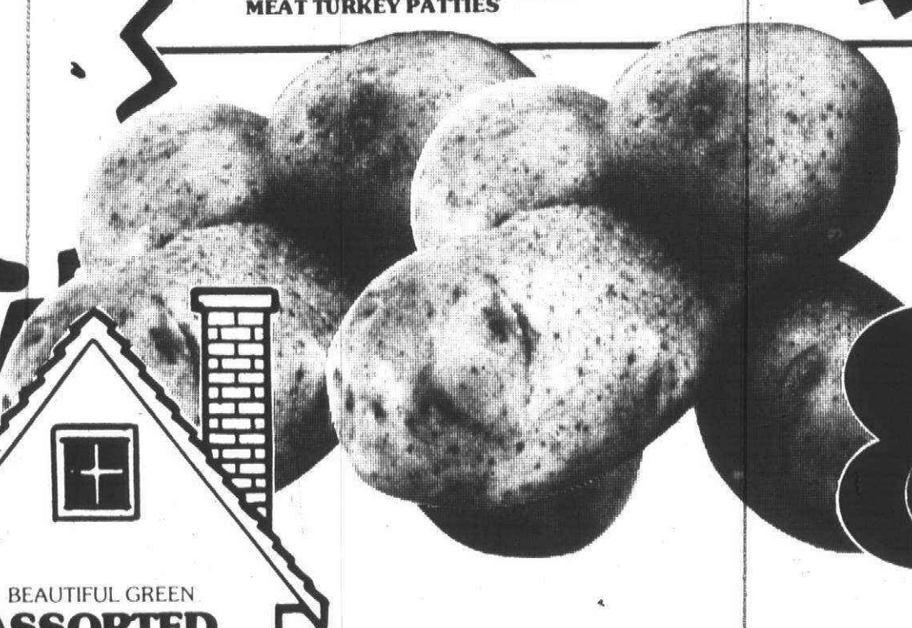

"FIRST OF THE SEASON"
US NO. 1 MICHIGAN ALL PURPOSE
POTATOES
8 LB. BAG 1.49

CALIFORNIA FRUIT SALE
•RED PLUMS
•NECTARINES
•BARTLETT PEARS
59¢ LB.

BEAUTIFUL GREEN
ASSORTED HOUSE PLANTS
4-IN. POT 1.59

FRESH FLORIDA LIMES
10¢ EA

WASHINGTON RED
DELICIOUS APPLES
3 LB. BAG 1.49

FRESH RED RIPE WATERMELON
19¢ LB

HOME GROWN
GREEN BEANS
49¢ LB

BREVITIES FROM THE MAIL

Announcements for Brevities should be submitted by noon Monday for publication in the Thursday paper and by noon Thursday for publication in the Monday paper. Bring in or mail to the Observer at 461 S. Main, Plymouth 48170. Forms are available upon request.

● FORUM ON WASTE

An educational forum on Waste Management in Michigan takes place at 7 p.m. Wednesday, Aug. 12 at Canton Township Hall, on Canton Center south of Cherry Hill.

The seminar, co-sponsored by the Canton Waste Advisory Group and the Plymouth-Canton-Northville-Novi League of Women Voters, is open to the public. It will include filmstrips and speakers.

● SENIORS MEETING

Plymouth Township Seniors will meet at 7:30 p.m. Thursday in the new Plymouth Township Senior Center at 42373 Schoolcraft near Bradner.

All Plymouth Township senior citizens are invited to attend. Refreshments will be served. You may bring a friend or neighbor.

● TIRED OF BILLS?

The rising cost of utility bills will be a seminar topic from 7-10 p.m. Thursday at Livonia Churchill High School cafeteria, on the corner of Joy and Newburgh.

Representatives from Consumers Power Company, Michigan Consolidated Gas Company, Michigan Bell Telephone Company, Detroit Edison and the Public Service Commission will be present to answer questions. The public is invited to participate.

● FALL TRIPS

Reservations are being taken for short trips for Plymouth senior citizens through the Plymouth Recreation Department. Plans are as follows:

Oct. 12-14 — A fall color tour to Harbor Springs, Mich., includes three days and two nights at the Harbor Inn. Cost of $179 per person will cover several meals, tours and entertainment.

Oct. 21 — Autumn apple adventure trip to Holly and Fenton is for persons who prefer a one-day color tour. Participants will tour a cider mill, lunch at the Holly Hotel and local historic landmarks. Cost is $20 per person.

Nov. 18-22 — Travel to Nashville and visit Grand Ole Opry and Country Music Hall of Fame.

Cost of $219 per person includes four days and three nights at Nashville Albert Pick Hotel, several meals, Opry tickets, admission to Country Music Hall of Fame, entertainment and baggage handling.

For information, call the Plymouth Recreation Department at 455-6620.

● RED CROSS

Aug. 5 — A Red Cross bloodmobile will be at Plymouth Church of Nazarene 3-9 p.m. The church is at 41550 Ann Arbor Trail, Plymouth.

For an appointment, call 453-1525 during blood drive hours.

● TENNIS CLINIC

Two week-long tennis clinics will be offered during August at the Plymouth Community Family YMCA.

Aug. 17-21 session will be for ages 7-17, and Aug. 24-28 sessions will be for ages 12-18.

Times are 3:30-5:30 p.m. daily, at the tennis courts at Plymouth Canton High School. Fee is $20 for Y members and $25 for non-members.

For information, call the Y at 453-2904.

● AEROBIC FITNESS

The Plymouth Community Family YMCA, 292 S. Main above Armbruster's Bootery, is accepting registrations for an adult aerobic fitness class. Sessions are scheduled 7-8 p.m. Tuesdays and Thursdays through Aug. 20 at Hulsing School. Fees are $12 for members and $15 for non-members. For further information, call the YMCA at 453-2904.

● SENIOR CLASSES

The Canton Parks and Recreation Department sponsors stitchery, needlecraft and sewing classes for senior citizens at 1 p.m. Tuesdays in the air-conditioned recreation hall, 44237 Michigan at Sheldon. At 1 p.m. on Wednesdays, the department sponsors a class on creative bazaar items at the recreation hall. All Canton residents who are 55 and older may participate in the free programs. For further information, call 397-1000, extension 278.

● DAY CAMP

Summer day camp is held at Starkweather School and at the Salvation Army Building Monday-Friday. The Starkweather group meets 8 a.m. to 3 p.m., and the Salvation Army group meets 3-5:45 p.m. The camps are geared for working parents of children in grades 1-5. Contact the Plymouth Community Family YMCA for more information at 453-2904.

● DISCOUNT TICKETS

Discount tickets now are available for theme parks, such as Cedar Point, Kings Island, Bob-Lo, Detroit Zoo, Great America, Geauga Lake, Sea World, and Football Hall of Fame. Savings range from $1 to $2.95 per ticket. Tickets may be bought at Plymouth Parks and Recreation, 525 Farmer, Plymouth, or Canton Parks and Recreation at 1150 S. Canton Center Road, Canton. Information may be obtained by calling Plymouth Recreation at 455-6620 or Canton Recreation at 397-1000 from 8:30 a.m. to 5 p.m. on weekdays.

● SENIOR CITIZENS

The Senior Network will answer questions and help solve problems for persons aged 60 and older.

The program, provided by the Out-Wayne County Area on Aging, has information about programs and services for seniors. Call 422-1052 between 9:30 a.m. to 3:30 p.m. Monday-Friday.

● HANDYMEN AVAILABLE

The Plymouth Community Council on Aging has senior handymen available to do small jobs for other senior citizens. Phone 455-4907 between 10 a.m. to 2 p.m. Monday-Thursday.

● JOB TRAINING

Michigan Employment Program (MEP), offered by Growth Works Inc. in Plymouth, is wants employers to participate in on-the-job training with optional subsidy. For further information, contact Judy Cavell at 455-4094.

● ENERGY PROGRAM

City of Plymouth residents may see an infrared picture of their house by stopping by the city manager's office in city hall from 10 a.m. to 5:30 p.m. Wednesdays or from 10 a.m. to 1 p.m. Saturdays. A trained interpreter will explain what the picture means and offer energy tips.

● AFTER-SCHOOL CAMP

The Plymouth Community Family YMCA will sponsor an after-school program for kids from 3:45-5:45 p.m. every school day at Starkweather School. Bus transportation will be provided to Starkweather from all schools in Plymouth and Plymouth Township. For additional information, call the YMCA at 453-2904.

● DIVORCE SUPPORT

The YWCA of Western Wayne County sponsors a support group for women who are separated, divorced or in the process of a divorce. The group meets 7:30-9:30 p.m. on the first, third and fifth Mondays of each month at Rosedale Gardens Presbyterian Church, West Chicago at Hubbard in Livonia. Participants are asked to pay an annual YWCA membership fee of $10 when they begin with the group. For further information, call Leslie Frederick at 561-4110.

● CANTON TOWNSHIP HISTORICAL SOCIETY

The Canton Historical Society meets at 7:30 p.m. on the second Thursday of every month in Canton Township Hall on Canton Center Road. For more information, call Dorothy West at 495-0744.

● COZY KITCHENS

Miller Elementary PTO is selling their cookbook, "Cozy Kitchens," compiled from recipes donated by Miller parents and children. The book is sold at the school office, 43721 Hanford, in Canton. For information, call Jinny Hauck at 981-4231.

● GOOD DEEDS

Through September, Boy Scouts from Troop 898 at Field Elementary are cutting lawns, trimming shrubs, fixing leaky faucets and doing other assorted chores for Canton senior citizens to earn merit badges. There is no charge, but donations to the troop will be accepted. To set up an appointment, call Barry Fossett at 981-3332.

● SPARE POOL?

The Plymouth Family YMCA is looking for an owner of a heated, backyard swimming pool who is willing to donate use of the pool for 45 minutes to an hour daily for water safety classes. Pool owners' children and/or grandchildren would be taught free. For information, call the YMCA at 453-2904.

● SENIOR CITIZEN TRIP

Openings are available for a senior citizen trip to eastern Canada from Sept. 21-28. The trip is sponsored by the Plymouth Crediteers senior citizen club, through the Plymouth YMCA.

The trip, of eight days and seven nights, will visit the Thousand Islands, Montreal, Toronto, Quebec, Ottawa and Kingston.

Price is $485 per person twin, $468 triple occupancy. For information, call Janet Luce at 453-2904.

● LICENSE PLATES

Green and white "Plymouth, Michigan" license plates for the front of vehicles are being sold by the Plymouth Jaycees.

The plates are available at 7-Eleven on Main in Plymouth, at Big Red Q quick-printing on Main and in the Pendleton Shop in Forest Place Mall. They also are at Plymouth Township Hall at Lilley and Ann Arbor Road.

● ALCOHOL AWARENESS

Aug. 4 — The first session of an alcohol awareness program through the 35th District Court will begin at 8 p.m. The subject will be the effect of alcohol on the human body.

Other sessions will be held on two succeeding Tuesday evenings, and will cover other topics related to alcohol and alcoholism.

All meetings are open to the public. They are held at the district court in Plymouth City Hall, 201 S. Main, Plymouth.

FUEL BILLS!!! Todays Fuel Costs Astronomical and Increasing Each Year FUEL BILLS!!!

REPLACEMENT WOOD WINDOWS
CUSTOM MANUFACTURED TO FIT YOUR SPECIFIC OPENINGS
ALL CLEAR PONDEROSA PINE
NATURES MOST EFFICIENT NATURAL INSULATOR

Plus
- Select Quality Insulated Glass
- Glass easily cleaned or replaced from inside your home.
- Interchangable screens and storms from inside home.
- All wood chemically treated.
- Full ventilation reduces air conditioning costs.
- Energy savings of at least 35%.
- Delivery two-three weeks

Federal Tax Credit $300.00

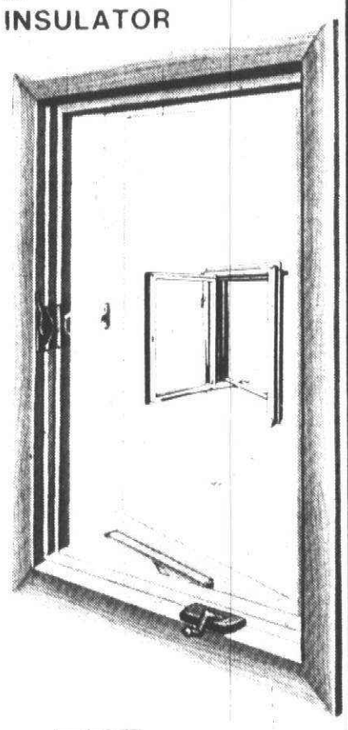

Edwards Glass Company
BUSINESS SINCE 1953
WOOD WINDOW DIVISION
ROAD LIVONIA, MI 48150
FOR FREE ESTIMATE CALL "WOODY" AT 422-7540
VISA

GARAGE DOOR OPENERS



GS820D $180.00 GS880D $195.00
INSTALLED - 1 YEAR WARRANTY
ALADDIN GENIE Sales & Service
FACTORY AUTHORIZED GENIE INSTALLING AND SERVICING DEALER
722-0610 NORTHVILLE-NOVI PLYMOUTH-CANTON FARMINGTON-SOUTHFIELD
335-9079 ROCHESTER-BIRMINGHAM WEST BLOOMFIELD TROY-PONTIAC

A Public Service Announcement
FOR PET OWNERS

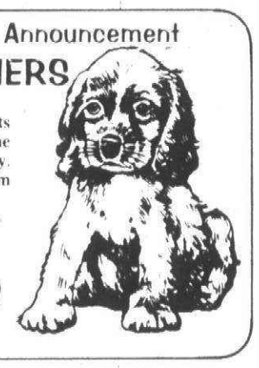

Emergency care for your pets may be needed at any hour of the day, night, weekends or holiday. The Animal Emergency Room can provide that service.
ANIMAL EMERGENCY ROOM
24423 Grand River
(just West of Telegraph)
in the Westcott Veterinary Hospital
255-2404

Dependability by The Dittrich Family Since 1893
Dittrich Furs



RICH FURS Dittrich
Detroit Bloomfield Hills
SAVE 15 to 40%
DURING OUR 89th
AUGUST FUR SALE
Now... reduced August Prices as spectacular as our furs! Includes our new fall collection.
Detroit: 7373 Third Avenue 873-8300
Bloomfield Hills: 1515 N. Woodward Avenue 642-3000
Monday - Saturday 9:30 - 5 pm
Customer Parking Lots Adjoining

LOSE 15 to 25 POUNDS In 30 DAYS
2 FOR 1 SPECIAL
2 Persons Admitted for 1 Program Fee
Limited Time Only
NO DRUGS NO INJECTIONS
FREE CONSTULTATION
427-7111 Livonia 29588 5 Mile
569-5200 Southfield 29291 Southfield
• Medical Supervision • Private Counseling
DOCTORS WEIGHT LOSS



Save $16 on our new Helene Curtis Perm!
Introducing...
$43.50 Succession™ Perm for $27.50
Save $10
on our other Helene Curtis waves including $30 UniPerm®, now $20!
Haircut included with perm specials. Extra bleached or long hair, slightly higher.
The Beauty Salon
Sale ends Wed. Aug. 19
MONTGOMERY WARD
Warren 751-7500 Livonia 427-1600 Southfield 358-1200 Pontiac 682-4940 Mt. Clemens 791-2000 Ann Arbor 971-2750 Ster. Hgts. 254-3900

Our famous annual AUGUST SALE!
TWO WEEKS ONLY! August 3 through 15.
Lowest Prices of the Year!
PRINTS Distinctive styling and coloring at tremendous savings $2.95 yd.
UPHOLSTERY Textures galore in jacquard, flat, formal and informal designs $5.95 yd.
SOLIDS Plain, glazed and textured colors to coordinate a room $2.50 yd.
CASEMENTS • SHEERS • LINING
Now is the time to enjoy incredible savings on designer fabrics for every room in your home. Do-it-yourself or we can refer excellent custom labor.
CALICO CORNERS®
Decorate like a professional ... at half the price!
*Open Monday nights to 8 p.m.
*1933 S. Telegraph Bloomfield Hills 332-9163
21431 Mack Avenue St. Clair Shores 775-0078
We Honor Visa & MasterCard

EMPEROR GRANDFATHER CLOCK SHOW
DETROIT SHOWING
TUESDAY, WEDNESDAY, THURSDAY
August 4,5,6
SIMULTANEOUS SHOWS
Holiday Inn-Troy 2537 Rochester Ct. I-75, Exit Rochester (M-150)
Fairlane Inn-Dearborn 21430 Michigan Ave. Opp. Les Stanford Chev.
MR. U.S. & PEGGY LARGE
1 P.M. TILL 9 P.M.

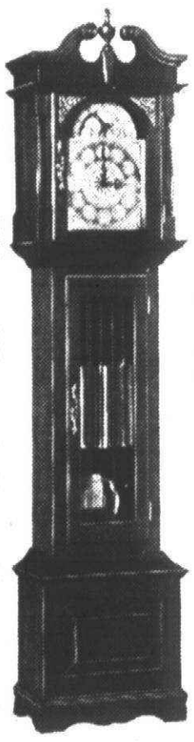

MODEL 300
- One Week, Weight Driven Brass Movement
- Westminster Chimes
- Solid 3/4" Black Walnut, Cherry, Oak or Mahogany
- Do-It-Yourself Kits
- Finished Clocks
- Movement Carries a One Year Warranty

SPECIAL SALE PRICES DURING ENTIRE SHOW
PROMPT SHIPMENT GUARANTEED from our Fairhope, Ala. plant. See these beautiful traditional Emperor Grandfather Clocks at this Special FREE Showing.
A Direct Factory Representative will show you each model and answer questions.
EMPEROR® CLOCK COMPANY
WORLD'S LARGEST MANUFACTURER OF GRANDFATHER CLOCKS
Write For Free Color Catalog
Visit Our Showroom FAIRHOPE, ALA. 36532

PFAFF Marketing Test
The all new Pfaff 213 free arm will be test marketed in this area for a limited time. We have been authorized to offer 50% OFF this new model for those who will test sew and comment on it. This 1981 Pfaff 213 offers features like a built-in buttonholer, blind hem stitch, stretch stitch and more.

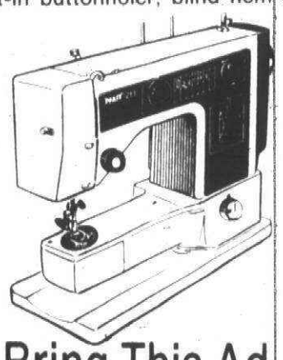

Regular $599.00 1/2 PRICE
Regular $599.00 1/2 PRICE 7 DAYS ONLY $298
You Must Bring This Ad. For Us to get Manufacturer Credit
Anderson SEWING MACHINE CENTER 209 S. MAIN Downtown Rochester 652-2566
SHOP ALL BRANDS UNDER ONE ROOF.
A.W. Anderson, Inc. 18260 Grand River At Southfield Exp. 273-8282
Parts & Repairs For All Makes



the view

Ellie Graham

"IF YOUR EYES and palate are itching and swollen, and your head bobs in a series of sneezes, the wish "have a good day" can't apply to you. It's hay fever time. Ragweed pollen is on the wind and you're the unwilling victim." The quote is from a recent Michigan Department of Public Health release.

It continues with the information that *allergic rhinitis* is most frequently caused by ragweed pollen. The pollen is produced in such quantity that by mid-August the concentration reaches about 100 grains per cubic yard of air per day. The public health bulletin admits there is not much a person can do about the distress of hay fever.

The best remedy is to avoid the pollen. Europe, and the west and the southwest of the United States have little or no ragweed. Residents of Michigan are advised to stay inside as much as possible "and see your doctor." They also will find some relief in the Upper Peninsula and the northern part of the Lower Peninsula, where there is little ragweed.

IF YOU'VE ever stayed in the old Ojibway Hotel in Sault Ste. Marie in late July or August you'll meet the remnants of what once was an elite group of hay fever sufferers.

Back in its heydey, the Objiway was a summer gathering place for the afflicted. The meeting in the Soo was something of a social occasion. They dressed for dinner, played a lot bridge, and got caught up on the news of each other's families.

One elderly lady sat in the lobby and bemoaned the fact that life wasn't the way it used to be in old days. The most exciting thing that happened during my stay in the hotel overlooking the locks was a small skunk getting trapped between the two sets of double doors at the entry.

It made a good conversation starter for days: "Smell's dying down a little, don't you think?"

"Look at the judge," said the lady. "He can barely teeter along. All he wants to do is sleep and eat now. He used to be such an energetic and charming gentleman. Every year there are fewer and fewer of the old crowd.

"We used to have such good times."

She reminisced about the old days, when she traveled to the Soo from Chicago by automobile, trains, ferry, train and automobile.

"I used to bring my small son. Now his children are grown and married. My husband always came up for the last three weeks. It's so much easier to get here now, although I did have to change planes."

She recalled one of the worst trips. It was during World War II when she rode on a train crowded with servicemen, civilians and children in 90-degree temperatures.

"It was hot and dirty and you couldn't even get a drink of water." She paused. "Soon we'll all be gone."

As she talked, the desserted lobby took on a lively, humming air. You could imagine them all — the men in their white ducks, the women in their summery frocks, the children in proper vacation attire.

"We came from Illinois, many from Ohio, North Carolina, Iowa and southern Michigan. They were good times."

A news release can get one off on a tangent.

The State Department of Public health suggests that persons with hayfever stay inside on hot, windy days, avoid riding in open cars and working in the garden.

THURSDAY winners at the party bridge games in the Plymouth Cultural Center were Lillian Banta and Tom Cram. The games begin shortly after noon and are open to the public.

THE LOCAL La Leche Leagues are planning a picnic to mark the league's 20th anniversary in western Wayne County. They are hoping women who have been involved over the years will attend.

Barbara Persensky says the league actually started after a conversation at a picnic in 1958.

The gathering will be at 10 a.m. Wednesday, Aug. 10, in Plymouth Township Park which is on Ann Arbor Trail at McClumpha. Everyone is asked to take along a dish to pass, and children are welcome. The picnic will be at the shelter in the park.

O&E

French visitor was 'just like a son'

By Elinor Graham
staff writer

Eric Turon Lugot will be back home today, back in Rueil Malmaison, a community near Paris. The 15-year-old will have a lot to tell his parents and younger brother about his 3½-week visit in Canton Township with the Davis family.

He'll also have a lot to show. As well as the collection of jellies for his mother, the handmade wooden box with Dad on the lid which he bought in St. Ignace, and the Electric Mastermind for his brother, he has other treasures. Most important — to Eric — were a couple of dozen or so bugs to add to his coleoptera collection and a new Audubon reference book on insects which he bought in Canton.

As Eric's stay drew to an close, Elaine Davis was dreading the trip to Metro Airport on Sunday. "It's going to kill us when he leaves. He was just like another son."

Mrs. Davis praised the North Atlantic Cultural Exchange League, which brought Eric into their lives.

"IT'S A FANTASTIC program," she said. "They considered interests and hobbies and matched us perfectly."

Ed and Elaine Davis have two sons — Steve, 14, and Mark, 7. Eric's family and the Davises both are extremely active. Both enjoy swimming and travel.

The study of computer programming was another common interest between Steve and Eric.

Eric said, "Spending a summer in United States has been a dream since I was little. I applied through the NACEL in January, but it was June before I knew I was going."

It was mid-June when Elaine Davis spotted a small article in a newspaper about the NACEL looking for homes for French students. They applied immediately, arranged for references, and didn't know if or whom they would get until shortly before Eric arrived.

They did have time to have a friend letter a sign, "Eric Turon Luget, Welcome" which they took to the airport to meet their French guest.

"The plane was a half hour late and we waited with other families. There was one family who had driven up from Indiana to meet their student, so he wouldn't have to ride on a bus," said Mrs. Davis.

THE FIRST three days were spent getting acquainted.

"We stayed around home; swam in the pool. The weather was very hot — in the 90s. Eric said the weather was 'heavy.' He told us the temperature at his home was in the low 70s."

They took him to Cloverdale's for his first banana split. Eric beamed at the recollection, "It was so good!"

The whole family went on a seven-mile canoe trip on the Huron River. Eric loved canoeing.

"He was a good guest," said Mrs. Davis. "He would try everything, new foods, new experiences."

Eric had his first popcorn in Canton. He had eaten caramel corn but never freshly popped corn. He also had his first corn on the cob. He said they don't have sweet corn in France, just field corn which is grown for livestock.

He explained to the Davises that family-style meals were a new experience. "At home, we eat one thing at a time. We don't have everything on the table at once. First my mother serves the salad; then the soup; then the fish or meat."

"We had been told that many of the students will not do anything for themselves, but Eric would get up in the morning and fix his own cereal. And he helped mow the lawn," said Mrs. Davis.

Steve and Mark Davis found Eric's liking for dry cereal — without milk — quite unusual.

THE DAVISES had read their NACEL "Handbook for families hosting students from France" with great interest.

They were slightly apprehensive when they read that their student may smoke cigarettes and expect to have beer and wine with his meals. They were relieved to discover that Eric does not smoke and drinks milk with his meals, just like their sons.

He did acquire a taste for Koolaid and intended to take some back to France.

"I learned to make very good Koolaid," he said with a big smile. "There is Coke at home but no Koolaid."

He talked about his family and his life in Rueil Malmaison which has a "lot of things from Napoleonic times." He plays tennis but skiing is his favorite sport. He attends the same private Catholic high school in Paris that his grandfather attended, a "very good school." His father's people were Basques.

"When we go there I cannot understand their language. It is 50 percent Spanish and 50 percent French. Long ago, their language was all whistling. Some of the old people can still do it. My father and my brother can do it a little, they are good whistlers, using their fingers, so. I saw a documentary on how the Basques talked by whistling. I cannot do it."

His mother's people are from the Charente-Maritime Departement near LaRochelle. The Turon Lugots have a summer home there and Eric expected to go there shortly after he got home. He described the great waves that roll in from the Atlantic Ocean near their summer place. "Two times as high as I am."

ED AND ELAINE Davis' vacations cooincided with Eric's visit so they were able to do some traveling.

They spent three days in Ohio visiting the Air Force Museum and the Neil Armstrong Space Museum. They went to a ghost town near Findlay, Ohio, and Eric had his picture taken with neck and wrists firmly enclosed in an old-fashioned stocks. They spent a day at King's Island. Eric said they have no big amusement parks like that in France. He was the only member of the family to go on "The Bat."

"I'm glad I did it once. I'd never go on it again," he said.

Closer to home, there were two trips to the Renaissance Center, and trips to Belle Isle, Fairlane, Greenfield Village and Frankenmuth. Eric studies German at school and he said he was surprised to find so many German people in an American town.



GARY CASKEY/staff photographer

Eric Turon Lugot (left), and Steve and Mark Davis enjoyed the Davis' pool during Eric's visit.

The major excursion was a 1,300-mile drive through Windsor to Toronto, then north and west through Canada to Sault Ste. Marie. They came back through Michigan — Sault Ste. Marie, St. Ignace, across the Mackinac Bridge and south to Canton. Ed Davis rented a motor home for the five-day camping trip and everyone enjoyed the sightseeing, fishing and camping along the way.

Eric said the country was beautiful. He also was part of a big family party, a farewell gathering for Ed Davis' nephew who was joining the Navy. He said, "In France, you spend one year in the service when you are 18."

The Davises want him to return next summer. "I almost feel as if I'd been to France myself," said Elaine Davis. "It has been a wonderful experience for all of us."

She recommends that other families get in touch with Evelyn and Julian Prince, 3452 Buckingham Trail, West Bloomfield, 48033. They can tell them all about the North Atlantic Cultural Exchange League.



The whole crew posed for a family portrait before Eric's departure for France — Ed (left), Elaine, and Steve Davis, with Mark in front of Eric.

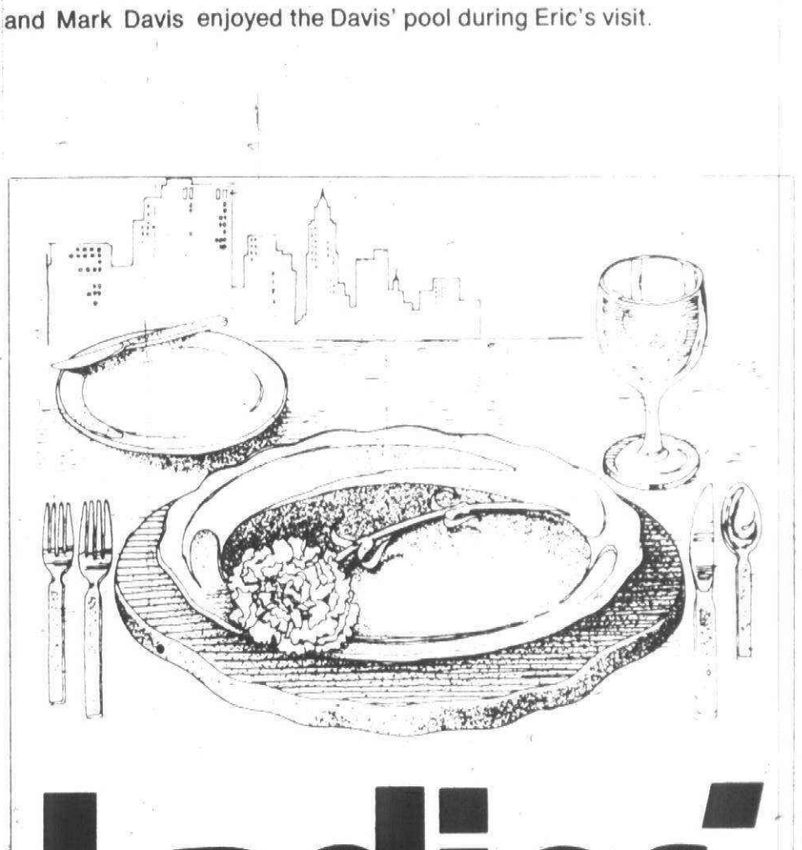

Ladies' Day

An elegant lunch & a free flower every Wednesday at the Summit

Top off your morning shopping or precede the matinee with lunch at the Summit. Our menu features exquisite new specialties for your pleasure and we'll make the occasion even more elegant by offering every lady a free flower at Wednesday luncheon. Arrive early enough and we'll serve you in time to make the matinee at the Fisher. Or linger over the view before exploring Detroit's largest shopping center, the Renaissance Center World of Shops, just below. For lunch or dinner reservations, call 568-8600.

THE SUMMIT

WESTIN HOTELS

Detroit Plaza

clubs in action

● WISER MEETING

Northville State Police Post Trooper Bob Garcia will discuss how to safeguard your person, property and home in simple imexpensive ways at the next WISER meeting. The WISER (Widowed in Service) group will meet at 8 p.m. Tuesday, Aug. 11, in the Newman House, just south of the Schoolcraft College campus on Haggerty Rpad.

Designed for widows and widowers, WISER meets monthly and provides information and companionship from other widowed persons.

For information call the Women's Resource Center, 591-6400, ext. 430. Schoolcraft College is located at 18600 Haggerty Road between Six and Seven Mile roads in Livonia.

● FRIENDS OF CANTON PUBLIC LIBRARY

The Friends of the Canton Public Library, in conjunction with the Canton Library Board, will host a wine and cheese social from 7-9 p.m. Saturday, Aug. 22. The social will be for friends, board members, library staff and spouses. Friends of the Canton Public Library welcomes new members. Interested persons may call Glenna Johnson, 981-6991 or Lynn Spielman, 981-0008 for more information.

● PLYMOUTH-CANTON LA LECHE LEAGUE

Mothers who wish to breastfeed their babies are invited to the meeting at 9:30 a.m. Thursday, Aug. 6, at the home of Jeanne Harris, 11532 Parkview, Plymouth. For more information call Millie Conway, 455-6115, Kay Williams, 455-1840, or Imogen Pravada, 459-7664. The topic for discussion will be "The Womanly Art of Breastfeeding and Overcoming Difficulties."

● CARIBBEAN CRUISE

The Plymouth Crediteers in conjunction with the YMCA is planning a Caribbean cruise Nov. 4-14 on the Sitmar Lines. The cruise had been opened to all ages and is not restricted to senior citizens. There will be 10 days and nights with stops at five ports — St. Maarten, St. John, Antigua, Barbados, Martinique and St. Thomas. Complete price includir Lauderdale and home is $1,575 double occupancy.

For more information call Janet Luce at the YMCA, 453-2904.

● EPILEPSY SUPPORT PROGRAM

Epilepsy Support Program, Inc. a self-help group, will meet at 7:30 p.m. Thursday, Aug. 6 in All Saints Lutheran Church, 8850 Newburgh Road (at Joy). There will be a group discussion and the meeting is open to the public.

● BETHANY

Bethany, a gathering of divorced and separated Christians meets the third Friday of each month at 7:30 p.m. It is a group seeking to meet the social, educational and spiritual void in their lives. The Aug. 21 meeting will be at St. Kenneth Catholic Church, 14951 Haggerty Road in Plymouth Township. Speaker will be the Rev. Edward Baldwin of St. John Neumann Parish. His topic will be "Adults in the Christian Community." For information, call Tom Salapatek, 455-8962, or Jo Ann kucznski, 271-6073.

● PLYMOUTH CHILDREN'S NURSERY

Plymouth Children's Nursery has a limited number of openings in each of its fall classes. For more information call 981-0143.

● PLYMOUTH NEWCOMERS GARDEN TEA

The Plymouth Newcomers Club will have a garden tea for all prospective members from 1-3 p.m. Thursday, Aug. 20 at the home of Dorothy Hennis. Membership in the club is open to all new residents of the city or township who have lived in the area for less than two years. All prospective members are invited to attend and learn more about this active organization.

Mrs. Hennis, who chairs the membership committee, will host the tea and introduce guests to the club's many activities such as bridge, dinner group, bowling, crafts, tennis and so on.

For more information call Mrs. 459-8017, or Carol Brandt, 459-9919.

● PLYMOUTH HISTORICAL MUSEUM

Hours of the museum at 155 S. Main Street, Plymouth, are 1-4 p.m. Thursday, Saturday and Sunday. Admission is $1 for adults, 50 cents for 12- to 17-year-olds, and 25 cents for children 5-11.

As well as the street of shops with a special Daisy Air Rifle display featuring every model made by Daisy, there are exhibits including a blacksmith shop, an Alter car manufactured in Plymouth, and a gift shop.

● LAMAZE CLASSES

Plymouth Childbirth Association offers classes in the Lamaze method of childbirth. The seven-week course prepares the couple physically and emotionally for a shared birth experience. Newborn care and Cesarean Childbith preparation classes also are offered. For more information or to register call 459-7477. The PCEA also does film showings for schools and interested groups.

● TOPS MEETING

TOPS (Take Off Pounds Sensibly) meets each Thursday evening in Miller Elementary School on Hanford Road, three blocks east of Sheldon Road in Canton Township. Weigh-in is at 7 p.m. and meeting begins at 7:30. Everyone welcome. For information call Flo Tod, 455-9011 or Chris Lapinski, 455-8224.

● COUPON CLIPPERS

Coupon Clippers will meet at 9:30 a.m. Wednesday, Aug. 12, in the Plymouth Grange Hall, 273 Union Street, Plymouth. Bring coupons and forms to share and complete deals and qualifiers to trade.

● FLEA MARKET AND CRAFTS

The Centennial CB organization will have a flea market and crafts sale 2-8 p.m. Saturday, Aug. 8, at the Odd Fellows Hall, 344 Elizabeth Street, Plymouth (Elizabeth at Ann Arbor Trail). Tables are available for artists and craftsmen. For more information call Dolores, 453-8958, or, 455-2894.

De Meyere-Vartanian



Karen Ann Vartanian and Richard Truman De Meyere exchanged marriage vows June 20 in St. Sarkis Armenian Apostolic Church with the Rev. Gorun Shrikian officiating. The bride is the daughter of Mr. and Mrs. Mike Vartanian of Tavistock Drive, Plymouth. The bridegroom's parents are Mr. and Mrs. Tadeusz Niedziela of Fairhaven.

The bride's gown had a Queen Anne neckline, long bishop sleeves and a hoop shirt with a Spanish ruffle and a chapel train. Her finger-tip veil was trimmed with lace and she carried a cascade bouquet of silk white roses, lily of the valley, carnations and stephanotis. Her attendants wore chiffon dresses in an orchid and pink floral print on a white background. Their bouquets were silk flowers in shades of pink. Sandra Vartanian was maid of honor. Bridesmaids were Phyllis De Smet, Elizabeth Vartanian, Debbie Markwood, Joanne Abraham, Diane De Meyere, Kimberly De Meyere, Cynthia Zapolski and Victoria Morowa. Tina Hagopian was flower girl.

Henry Zapolski was best man. Ushers were Frank De Smet, Tom Forkin, Ed Schultz, Ken Chrisman, Merlin Normand, John De Meyere, Carlos Coletti and Joe Van Mol. Brian Hagopian was ring bearer.

The wedding reception was in Karas House of Redford and the couple honeymooned in Montreal, Toronto and Niagara Falls, Canada. They are living in Plymouth.

The bride is a 1974 graduate of Plymouth Salem High School. She is employed as a secretary at Northville Regional Psychiatric Hospital. Her husband is a 1968 graduate of Detroit Denby High. He is employed by Motor Rail Delivery in Ferndale.

New Morning is accepting applications

New Morning School, Michigan's pioneer preschool through middle school, is accepting a limited number of enrollment applications for the 1981-82 term.

The school, founded in Plymouth in 1973, will open new, permanent facilities on Haggerty Road in Plymouth Township in September.

Parents interested in the New Morning School philosophy and program are invited to attend an informal gathering at 7:30 p.m. Thursday, Aug. 6. Call Frank and Nancy Laurette, 459-0176, or Janet Larene, 453-3267, to make a reservation for the evening meeting.

MICHIGAN NATIONAL BANK
WEST METRO
All Day Saturday Banking
14 Convenient Locations Serving
the Livonia area and Canton Township
Drive-In Hours: 8 a.m. - 8 p.m.
at 3 Locations
421-8200
AN EQUAL OPPORTUNITY LENDER Member FDIC

DR. P. MIKKILINENI, M.D.
DR. S. WALAVALKAR, M.D.
AND
DR. R. ZAMPANI, M.D.
are pleased to announce the opening of their practice in internal medicine.
LIVONIA INTERNISTS
27549 Six Mile Road, Livonia
525-7141 or 525-7142
Office Hours By Appointment
Open Sundays

Observer & Eccentric
THIRD ANNUAL
DELUXE HAWAIIAN TOUR
October 25 - November 8, 1981
Regularly Scheduled A/A 747



HONOLULU — 5 Nights
° Round trip tourist class airfare from Detroit via American Airlines
° Orchid Lei Greeting on arrival
° Deluxe coach transfers between airport and hotel
° Five days and five nights at the deluxe Hilton Hawaiian Village
° A half-day tour of Honolulu—see Iolani Palace, the capitol building, the Punchbowl, an extinct volcano that is now a memorial cemetary. Your tour also includes a visit to Manoa Valley, the Waioli Tea Room. Round trip transportation from your hotel is included
° Welcome cocktail party in Honolulu

KAUAI — 3 Nights
° Inter-island jet via Aloha or Hawaiian Airlines
° Deluxe coach transfers to your hotel
° Three days and nights in Kauai at Kauai Holiday Inn
° Sightseeing tour
° Golf, tennis, ocean and pool swimming

MAUI — 3 Nights
° Inter-island jet via Aloha or Hawaiian Airlines
° Deluxe coach transfers featuring a stop at the Aio Needle enroute to your hotel
° Three days and nights in Maui at the beautiful Inter-Continental Maui
° In Maui, explore on your own the tropical splendor of this paradise
° Golf, tennis and pool swimming

KONA — 3 Nights
° Your Aloha or Hawaiian jet will fly you to Kona, known for its black lava sand beaches
° Deluxe coach transfers to your hotel
° Three glorious days and three romantic nights in fabulous Kona at the Kona Hilton
° Golf, tennis, ocean and pool swimming
° Kona Departure Cocktail Party hosted by The Observer & Eccentric Newspapers and Hamilton, Miller, Hudson & Fayne Travel Corp.

$1489 per person based on double occupancy

Free Observer & Eccentric tote bags to the first 25 couples

FOR MORE INFORMATION
Call our Travel Desk at 591-2300 Ext. 244
Clip and Mail to the Observer & Eccentric Newspapers Travel Desk, 36251 Schoolcraft Livonia, MI 48150
$150 DEPOSIT PER PERSON WILL HOLD YOUR RESERVATION
Name
Address
City State
Phone Zip
Completely escorted by Hamilton, Miller, Hudson & Fayne Travel Corp. and the Observer & Eccentric Newspaper

SAVE ON HEATING BILLS
ELIMINATE COLD DRAFTS
Specializing In Thermal Efficiency.

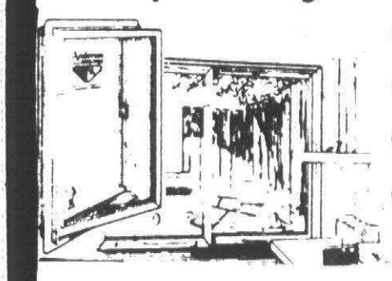

• Replacement Windows
• Doorwalls
• Room Additions
• Porch Enclosures
Solar Construction
• Roofing & Siding
Quality Workmanship
Free Estimates
Pella Andersen WINDOWS • GLIDING DOORS
Thermodyne Construction Co.
Excellent References on Request
591-3773
Fully licensed & insured

LOSE 17 TO 25 POUNDS IN JUST 6 WEEKS!...

HERE'S A SENSIBLE WEIGHT LOSS PROGRAM THAT REALLY WORKS!
NO CONTRACTS
NO SHOTS - NO DRUGS
CALL TODAY
HOW TO WIN AT THE LOSING GAME
DAILY DIET COUNSELING
SOUTHFIELD
642-5665
30233 Southfield Rd.
Cranbrook Center, near 13 Mile
TROY
435-5555
2820 W. Maple Rd. Suite 124
1 Block east of Coolidge
LIVONIA
477-6590
19075 Middlebelt
1 block south of 7 Mile
WEST BLOOMFIELD
855-3430
6070 W. Maple Rd. Suite 205
at Farmington
"I did it!" Denise Wyles

The Observer

sports

Brad Emons editor/591-2317

Monday, August 3, 1981

(P.C)1C



GARY CASKEY/staff photographer

Canton catcher Bill Hanis (left) makes the tag late on Cranbrook runner Mark LaFontaine during Connie Mack district playoff action Thursday at Pontiac Jaycee Park. Canton rallied to win its opener, 3-2.

Canton loses 1st in Mack playoffs

Canton Caesars remained alive through play Friday in the Connie Mack baseball district playoffs at Pontiac's Jaycee Park.

Action continued Saturday with Canton facing Grosse Pointe Woods. Complete results will appear in Thursday's Observer.

Coach Fred Crissey's team, which went unbeaten in Redford Adray League play (24-0), suffered its first loss of the year in the second round of the winner's bracket to Woods, 6-5, in eight innings.

Grosse Pointe, which later in the day lost to Livonia's Michigan National Bank, 2-1, scored the winning run on a controversial play.

In the eighth inning, Woods stationed runners on first and second base with one out against Canton reliever Jamie Chilcoff. Crissey then decided to go with ace Danny Smith, who re-entered after being removed in the fifth inning.

Caesars apparently had turned a double play to end the inning, but the first base umpire ruled the runner going to first was safe. Meanwhile, the Woods' runner on second base advanced to home with the game-winner, avoiding a rundown in the process.

"He was out by two feet," said MNB manager Rey Fracassi, who witnessed the play.

CANTON BOUNCED back to win its second game Friday, 13-8, over Pontiac Century 21.

Chilcoff, the third Canton pitcher, was the winner.

Offensively, Steve Johnson had two hits and Scott Bricker added a bases-loaded single.

On Thursday, Caesars rallied to win its tourney opener over Cranbrook, 3-2.

Canton looked lethargic in the early going and was unable to score until the sixth off Cranbrook pitcher Tom Galantowicz.

Trailing 2-0, Canton won it with three runs in the top of the sixth.

Dan Smith came through with a clutch double off the fence in right-center field, scoring Jeff Cousino and Jeff Stemberger to tie it up.

Smith then scored winning run on Darin Weise's suicide squeeze bunt.

Dan Funkhouser, who hurled first five innings and struck out 11, was the winning pitcher. Dave Malek came on in the sixth and held Cranbrook scoreless.

Smith, who played alertly, came on for Malek and fanned Nick Gentile for the final out to give Canton the win.

Crissey was unable to explain his team's lack of intensity.

"Maybe it was too early in the morning," he said. "We didn't look like we wanted to play, but he (Smith) wanted to play."

A's win junior bat title

One report card out of the Plymouth-Canton Junior Baseball League (PCJBL) reveals nothing but straight A's.

The Athletics, the East Division and American League champs, won the A League (11-12 year olds) World Series title recently with two straight wins over National League champion Colt 45's.

The A's, which concluded the season with a 16-2 record, won the best of two-of-three series in a convincing fashion.

In Game 2, Kirk Goleniak belted a homer, double and had two RBIs to lead the A's to a 7-2 victory. Matt Hubert also homered, singled and scored two runs.

Mark Forrester had two singles and a walk in a losing cause.

Dave Lesz, the starter, and Tim Dowd teamed up for a five-hitter to lead the A's to victory, duplicating their combined effort in Game 1.

Tom Hurlburt and Neil Garry pitched for the Colt 45's in Game 2. Coach Doug Vilnius' squad ended the year at 13-5.

"The Athletics had tremendous leadership from its second year players throughout the season which created outstanding team spirit," said Cirbes.

DiPonio batters keep rolling

Salem DiPonio raised a few eyebrows last week with a pair of victories in the AABC Mickey Mantle district baseball tournament last week at Windsor.

Complete tournament results will appear in Thursday's Observer.

In second round action Friday, DiPonio held on to beat highly-regarded Windsor Mic Mac, 5-4.

DiPonio tallied two runs in the first inning when Andy Dimitroff, who was obtained from Northville for the tourney, singled to start things off and later scored on Barry McNamara's single. Dan Carlson walked and Dave Haut followed with another single, scoring Dimitroff.

Windsor, which won its division this summer, got a run back in the bottom of the first.

The score (2-1) remained that way until the seventh, when Salem exploded for three runs.

Jeff Arnold singled, Mike Cindrich reached base safely on a fielder's choice and Dimitroff singled to load the bases.

McNamara then delivered a base-clearing triple to give Salem a 5-1 lead.

McNamara, Salem's starting pitcher, however, got into trouble in the bottom of the inning. Windsor rallied for three runs. McNamara was unable to finish, yielding to Rick Berberet, who got the final two outs, the last coming on a deep fly ball to center field.

DiPONIO opened tourney play with a 10-0 victory Wednesday over Hillsdale.

The game lasted only six innings because of the tourney mercy rule.

Berberet was the winning pitcher. He allowed only one hit, an infield dribbler in the third inning. He fanned six and walked two.

DiPonio tallied four runs in the third, two in the fourth, one in the fifth, and three more in the sixth.

Dimitroff, a right-fielder, had two hits and three RBIs. Cindrich and McNamara added two hits each. McNamara and Scott Jurek each drove in two runs.

Willie Newman, also from Northville, keyed the fourth inning uprising with a triple. Dimitroff also tripled in a run in the sixth inning.

Wing players here

Several members of the Detroit Red Wings will be hand for an exhibition softball game against a group of Canton tournament all-stars beginning at 1 p.m. Sunday at Griffin Park.

The game is being held in conjunction with the Canton Muscular Dystrophy Tournament. All proceeds from donations will go to fight the crippling disease.

Coach Wayne Maxner and players Dale McCourt, Willie Huber, Jim Korn, Mark Kirton, Brad Smith, Paul Woods and ex-Wing goaltender Jim Rutherford will be available for autographs at 12:30 p.m.

The tournament, which begins Friday, features 20 men's and 10 women's entries (Class B or C) with records of .500 or less.

A game between WJBK-TV 2 and Michigan Bell Systems will kick off the tournament at 6 p.m. at Griffin Park.



Brad Emons

Budget cuts fail to boot soccer

The tug of war is over.

There will be boys' varsity soccer in the fall followed by the girls in the spring at Salem and Canton High Schools.

Because of pressure from soccer parents, the school board gave Plymouth-Canton Community Schools athletic director John Sandmann a mandate.

Sandmann, who said two months ago there was no way soccer could be instituted for 1981-82 because of drastic budget cuts, was told to find a way to include it in the athletic program.

Soccer, including coaches' salaries for four teams, will cost the system $10,000 per year.

"We told these soccer parents we would have soccer this fall," said board president Carol Davis. "All along the board thought it would be in.

"We've been building up to it. It started out as a seventh grade sport at the middle school. There was interest on the part of the board."

Sandmann is faced with a $141,000 deficit for athletic programs in grades 7 through 12.

And according to Davis, the bulk of the cuts will be made in junior high athletics. Interscholastic sports will be dropped in favor of intramurals. As a result, a sport like ninth grade football seems to be dead.

Sandmann, who was out of town and unavailable for comment, may also lose his assistant, Paul Cummings, unless he can come with cuts in other areas.

ALL VARSITY and junior varsity sports, however, have been saved, according to Davis.

But some programs have already felt the effects.

The football teams lost their allotment for films, which comes out to $3,000 for two teams. They went before the athletic booster club recently and were granted $2,000. Some boosters, however, abstained from voting and complained about the cost for such a thing. That's a major portion of the club's reserves. The boosters gave the football coaches $500 worth of head sets last year to use for games.

No other group has approached the boosters club, but many coaches may come forth this year when they find out the money supply has eroded.

And teams may have to implement more fund-raisers.

School principals Kent Buikema (Canton) and Bill Brown (Salem) have already posted the soccer coaching jobs within the district.

The jobs were declared open July 13 and when the item came across my desk, admittedly I was a bit surprised.

My last conversation with Sandmann on the proposed budget cuts occurred in early May. He gave all indications that soccer would have to wait at least another year. It was his job to trim the fat in various programs.

Only he didn't know he could start cutting until the fat had completely settled.

O&E

golf

WOMEN'S LEAGUE

Lou Skotzke scored four points during the fourth week of play to hold onto her lead in the Canton Recreation Women's Golf League at Fellows Creek Golf Course with a total of 18 points.

Shirley Young and Betty Williams scored five points apiece to pull into a tie for second place with Silvia Dickinson at 17.

Williams shot the best round of the day for the second straight week as she carded a 48. Young fired a 50 in her move into second.

FELLOWS CREEK LEAGUE

Joe Argonis and Ed Robinson took 4½ out of five points last week from Brian Hayes and Jim Martin to take a slim ½ point advantage in the Canton Recreation Fellows Creek Men's Golf League.

Argonis and Robinson stand at 13½ points while the Martin-Hayes team have 13 points after four weeks of play.

Tied for second at 13 points with Martin and Hayes are Jerry Reinke and Gordon Shull, Randy Ross and Ed Pritchard, and Al Martin and Rick Thorne.

Hayes and Roth both shot 37's for the best rounds of the day.

THE JAWA 50 MOPED

KNOWN THE WORLD OVER FOR PRICE, QUALITY AND PERFORMANCE.

LIST $500 NOW

$299.95

Plus tax FT. & S.U.

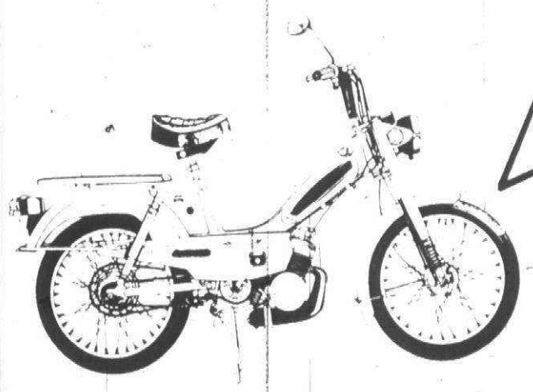

- 130 miles per gallon
- Full front & rear suspension
- Chrome Fenders
- Fast parts availability & superb service
- 1980 Model
- Sale ends August 7, 1981 (15 bikes only)

FINAL 1980 CLEARANCE

ALL SALES CASH ONLY No Layaways

PARTS & SERVICE

MC. & Visa or Financing Add 5%

PACER • GARELLI •

• SACHS • INDIAN •

NOBODY BEATS OUR DEALS

LaBARON'S SPORTS

34711 Dequindre, S. of 15 Mile

TROY 585-3535 Mon., Thurs., Fri. 10-8 Wed. & Sat. 10-6

DEMONSTRATOR SALE

• 20 AVAILABLE • ALL UNDER 150 MILES

• SAVE UP TO $250.00

• FULL MANUFACTURERS WARRANTY

ALL BRAND MOPEDS DISCOUNTED

sports shorts

CANTON FESTIVAL GOLF

The Canton Parks and Recreation Department will hold a golf tournament in conjunction with the Canton Festival Sunday at Fellows Creek.

Tee times for the event are 11:30 to 11:45 a.m.

A best-ball, three-man team format will be used. The cost is $30 per team. The entry deadline is Aug. 5.

Trophies will be awarded to the first and second place teams.

Registrations can be delivered in person or by mail to: Canton Parks and Recreation Department, 1150 S. Canton Center Road, Canton 48188.

For more information, call 397-1000.

COUNTRY FESTIVAL RUN

Registration is being held for the Canton Country Festival Five Mile Run which begins at 10 a.m. Saturday.

The race starts at the Township Administration Building (1150 S. Canton Center Road) and finishes at Griffin Park.

T-shirts will be given to the first 225 participants and trophies will be awarded to the top three finishers in each age category for both men and women.

The fee is $5 per person (before Aug. 6).

Registration can be delivered in person or by mail to: Canton Parks and Recreation Department, 1150 S. Canton Center Road, Canton 48188.

Checks should be made payable to "Canton Township."

For more information, call 397-1000.

BASEBALL MEETING SET

The Plymouth-Canton Junior Baseball League (PCJBL) will hold a meeting for its board of directors at 7:30 p.m. Wednesday at Canton High School (room 128).

For more information, call Christine Mrocyka at 459-6085.

PLYMOUTH TENNIS TOURNEY

Registration is being held for the annual Plymouth-Crier Tennis Tournament, Aug. 14-16, at the Canton High School courts.

The cost is $3 per person, per event. Competitors must furnish a new can of U.S.L.T.A approved balls for each event.

All applications must be submitted by 5 p.m. Aug. 10.

Divisions of play for singles events, men and women, include 10-12 years; 13-15, 16 and over, 35 and over, 45 and over. Also included will be mixed doubles, open doubles and over 35 doubles.

For more information about starting times, call 455-6620.

YOUTH FITNESS FINISHERS

Kevin Ruskin, representing the Canton Township Parks and Recreation Department, finished second Thursday in the Class B boys' (12-13 year olds) long jump in the Metropolitan Youth Fitness Meet at Lower Huron Metro Park.

Ruskin leaped 11-feet-8-inches. He is from Cottonwoods Park.

The only other Canton competitor to place was Jennifer Smith from Griffin Park in the long jump. A leap of 10-0 gave her third place in the Class C (10-11 year olds).

Craiger precise in Kingston invite

Call it a "Big Mac Attack."

Canton Craiger crossed the boarder last week and came away with the McDonald's Invitational baseball crown for 13-14-year-olds.

A member of the Sandy Koufax League, Craiger swept all four games at Kingston, Ont. to capture the title.

Coach Gerald Ebmeyer's team downed Toronto Huron Park for the championship, 17-4, in a game called after five innings because of the tournament mercy rule.

Spearheading Canton's 16-hit attack was Tim Michalik, who slammed two triples and collected six RBIs. Teammate Mark Bennett added two singles.

Michalik, who pitched the first innings, got credit for the victory. Mark Kinsel hurled the final two innings.

In first round action, Mike McKinney ripped a two-run homer and added two singles as Craiger pounded Kingston Township, 9-3.

Kingston jumped out to a 3-0 lead in the top of the first with the help of four walks and an error. Canton, however, battled back behind the hot bat of McKinney.

Canton then defeated Koufax League rival Novi, 8-5, as Tim Collins keyed a four-run sixth inning with a lead-off homer.

Space Saving Storage
Red Barn
ARROW
Belmont
8'x12'- $259.88
reg. $294.88
Special Features:
• Galvanized Steel Construction
• 93" Height
• Easy Assembly
• Country Styling with Barn Red Simulated Woodgrain Panels
• Black & White Trim
SALEM LUMBER CENTER
Your Neighbor Shops Here
30650 PLYMOUTH ROAD
GA. 2-1000
STORE HOURS
Monday thru Friday 9 a.m. 8 p.m.
Saturday 9 a.m. 6 p.m. Sunday 10 a.m. 5 p.m.
Shed open Mon. Thurs. Fri. til 8 p.m.
VISA

Stu Evans Offers
Speedy
MAINTENANCE SERVICE
While you wait!
MONDAY thru FRIDAY
THURS. til 9 PM
STU EVANS
LINCOLN-MERCURY
32000 Ford Rd.
Garden City
425-4300

CHIMNEYS
427-3981
BUILT
NEW • REPAIRED
SCREENED CLEANED
WATERPROOFED
ROOF LEAKS STOPPED
ANIMAL REMOVAL
LICENSED • INSURED
• GUARANTEED
KARNEY DERDERIAN
CONTRACTOR

HAVE YOU BEEN MISSING THESE DAILY RADIO TALK SHOWS??

	MONDAY	TUESDAY	WEDNESDAY	THURSDAY	FRIDAY
8 A.M. 9 A.M.	HYP-NOLOGIST				TRAVEL
9 A.M. 11 A.M.	BOB ALLISON "ASK YOUR NEIGHBOR" SOLVES HOUSEHOLD PROBLEMS				
11 A.M. 12 NOON	SHOPPING TIPS	PSYCHIC ADVICE	PET CARE	MEDICAL ADVICE	LEGAL HELP
12 NOON 1 P.M.	HEALTH FOODS	PUBLIC AFFAIRS	ART	PUBLIC AFFAIRS	MENTAL HEALTH
1 P.M. 2 P.M.	WOMEN'S ISSUES	CHIRO-PRACTIC	SUBSTANCE ABUSE	PUBLIC AFFAIRS	CONSUMER ISSUES
2 P.M. 3 P.M.	SENIOR CITIZENS	CHILDREN'S PROGRAM	MULTI-ETHNIC	THEATER	PODIATRY & DENTAL HEALTH

TUNE IN WCAR RADIO 1090 AM for interesting talk and information
WCAR RADIO
1090 ON YOUR AM DIAL

Classy Chassis moves forward

The Classy Chassis, mired most of the year in the middle of the pack, suddenly finds itself at the top of the standings in Class C Division III of the Canton Recreation men's slow-pitch softball league.

A seventh inning double play propelled the Classy Chassis to a 15-10 victory las week over Howell Industries, to force a first place deadlock.

In other Division III games, Falzon Electric stayed one game off the pace by defeating Lynn's Country Bar, 17-7, as Bob Cieslak and Mack Yousry each homered for the winners.

Todd Hayes belted two home runs and collected four RBIs as the Canton Jaycees nipped MAACO, 15-14. Tom Kuneman had four hits for MAACO, including homer.

Gill Farms raised its season mark to 6-7 with a 20-11 triumph over hapless Penny's Pirates.

CLASS C Division II leader Evans Corporation remained unbeaten with a 10-8 win over Carinci's.

Steve Tihanyi had a solo homer for Evans and teammate Marty Rapson added two doubles. Ken D'Argis was the winning pitcher. He scattered eight hits. Chris Christianson was the loser.

Larry McConnellsingled three times and homered to lift Roman Forum to a 12-11 Class C Division I victory over slumping K & C Construction.

McConnell was also the winning pitcher. Roman's Tom Torok added three hits. Bill Satterly and Ken Drews each had three hits for the losers.

E.R.A. TRIDENT Real Estate maintained its four-game lead in Class B Division II with a 13-5 victory over last place Cass Electric.

Second place Plymouth Rock Saloon Nads edged SuperBowl in a wild game, 12-11, as Mark Roberts came through with three hits and three RBIs. Craig Winn added a bases-loaded triple.

Bill Nelkin had a single, double and six RBIs for Nads.

In another close Division II game, Dave Koury had three hits and batted in two runs as Canton Big Boys downed Sports Page Lounge, 7-4. Rich Landsklover had three hits for Sports Page.

Division III frontrunner Bulls-Eye won by forfeit over Dick Midler Sports Medicine to retain its three-game bulge.

standings

CANTON PARKS AND RECREATION SOFTBALL STANDINGS
MEN'S 'A' SLOW PITCH
As of Wednesday

	W	L	GB
Jock Shop	13	1	-
A & J Softball	13	2	½
Canton Sports	6	9	7½
Party Store	3	11	10
McMurray Ins	2	12	11

MEN'S 'B'
Division I

	W	L	GB
All Star Pro	11	2	-
Dan's-Stabnick	9	4	2
Jake's Lounge	7	6	4
Canton Sports	6	7	5
Rusty Nail	5	8	6
Ovidon	1	12	10

Division II

	W	L	GB
ERA-Trident	12	1	-
Nads	8	5	4
Sports Page	7	6	5
SuperBowl	6	7	6
Ctn Big Boys	4	9	8
Cass Electric	2	11	10

Division III

	W	L	GB
Bulls-Eye	11	2	-
Chase Chiro	9	5	3
Taylord Weath	6	8	5½
MIM's	5	8	6
Dick Midler	5	9	6½
Denny's-Global	5	9	6

MEN'S 'C'
Division I

	W	L	GB
Stan's Market	9	2	-
Canton Adray	8	3	1
C & M Truck	7	4	2
Stables Lounge	7	5	2½
Oakview Party	5	6	4
Roman Forum	5	7	4½
K & C Const.	4	8	5½
Cherry Hill Chiro.	1	11	8½

Division II

	W	L	GB
Evans Corp.	12	0	-
Canton Bowling	8	4	4
Ed's Sports	8	4	4
Drapery Trad.	7	5	5
Const. Copters	5	7	7
Cartwright	4	8	8
Carinci's	2	10	10
Plymouth Rock	2	10	10

Division III

	W	L	GB
Howell Ind.	10	3	-
Classy Chassis	10	3	-
Falzon Electric	9	4	1
MAACO	8	5	2
Canton Jaycees	7	6	3
Gill Farms	6	7	4
Lynn's Bar	2	11	8
Penny's Pirates	0	13	10

Division IV

	W	L	GB
Statewide	10	1	-
Ventcon	7	4	3
Welduction	7	4	3
Target Store	6	5	4
St. Michaels I	6	5	4
AMOCO	4	7	6
Geneva Church	2	9	8
St. Michaels II	2	9	8

WOMEN'S LEAGUE

	W	L	GB
S'Bowl Sluggers	12	0	-
Rusty Nail	9	3	3
SuperBowl	9	3	3
Do Rite Duds	5	6	6½
Marternity Vogue	5	7	7
Bartz Animal	4	7	7½
Dino's	2	9	9½
Paisano's Pizza	1	11	11

Soccer Tryouts

The Livonia Youth Soccer Club will conduct try-outs for a select team in each age group to compete in the Great Lake's Soccer League.

The try-outs will consist of skills tests and scrimmage and will be held at Dickinson Junior High School (located on Newburgh north of 6 Mile Road) beginning at 6:30 PM on the following evenings:

Under 10 Years Old — Monday, August 3
Under 12 Years Old — Tuesday, August 4
Under 14 Years Old — Wednesday, August 5
Under 16 Years Old — Thursday, August 6

In case of severe weather, the tryouts will be held on the following evening. Registration of players for the Livonia Club will also be held on all four evenings.

O&E

BEAT THE HIGH COST OF CAR FINANCING

NOW, YOU CAN BUY ANY NEW CHEVROLET WITH INTEREST AT 13.8%
(annual percentage rate)

NOW, YOUR PARTICIPATING CHEVY DEALER TAKES THE STING OUT OF CAR FINANCING BY ROLLING BACK INTEREST RATES.

Year-end clearance time traditionally means low year-end prices on new cars in stock.

But this year, it means more.

Because participating Chevy dealers have rolled back interest rates on all new Chevrolet cars sold to qualified buyers who take delivery during August.

Compared to national average interest rates, this rollback could mean a savings to you of hundreds of dollars on your car loan.

Of course, your savings will vary with the amount financed the duration of the loan, and state law. And it does not apply to trucks or leases.

This offer applies to every new car, even the great new Chevy Cavalier. Just take delivery by August 31, 1981.

SAVE HUNDREDS OF DOLLARS. HURRY, OFFER ENDS AUGUST 31st.
IT'LL PAY YOU TO SEE YOUR CHEVY DEALER!

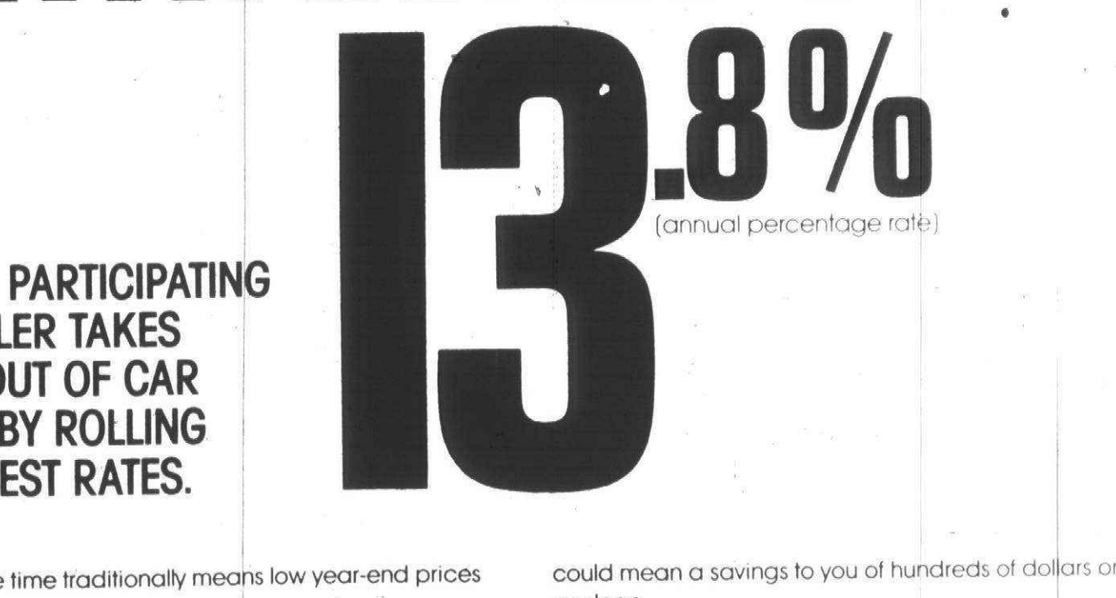

The 1981 Chevy Citation, the best-selling front-wheel-drive in America, is just one of the many Chevrolets included in this offer.

GM

Chevrolet

in the pocket/W.W. Edgar

Young pros set for Rochester

There will be a battle within a battle when the lady professional bowlers stop at Bill Srock's North Hill Lanes in Rochester for the World Open title on Aug. 16-20.

This was assured when young Cindy Mason, of LaHabra, Calif., sent in her entry. She is the 19-year-old who captured the Houston Classic in Texas over the July weekend to become one of the most promising of the younger set.

She will be pitting herself against Detroit's top two young stars in Aleta Rzepecki and Cheryl Daniels. It promises to be a real battle before the title is decided.

Aside from the young stars, all of the veteran champs such as Dionna Adamek, Betty Morris and Judy Soutar will on hand to vie for a portion of the $30,000 prize melon. They also are expected to bowl in the pro-am that precedes the title event.

IN AN EFFORT to attract a sufficient number of bowlers to complete their rosters, many of the proprietors are seeking help in the way of obtaining sponsors for their classics. If successful, the prize lists will be increased — and bowlers like nothing better than shooting at huge cash prizes.

The first to seek a sponsor is George Bashara at Wonderland Lanes, and several other owners are on the verge of landing an "angel" for the winter season.

The Bonanza Restaurants have sponsored ladies and junior league for several years.

MIKE SMITH, one of the regulars at Super Bowl, missed breaking the 700 barrier by two pins last week but had the satisfaction of rolling the high single in each of two leagues.

Bowling in the Battle of The Sexes, he posted a 267 in a 698 series and then came back with a 279 in he men's league. He had to yield top honors for high series when John Paul linked games of 227, 237 and 244 for 708.

KEVIN REETZ showed the way to the juniors in the Teens League at Merri-Bowl with one of the best showings of the teen-agers this season. He put together games of 228, 223 and 233 for 684.

Next to him came Fred Lidzbarski, with a middle game of 249 in 674, and Jay Septer landed third with 670 that was due mainly to a 246 in his opening game.

Golf tournament slated

The sixth-annual Babe Zaharias Invitational Golf Tournament will be held Aug. 11 at Meadowbrook Country Club in Northville.

Proceeds from the tournament will benefit the American Cancer Society.

More than 288 women golfers will play in best-ball foursomes for 18-hole stroke play in accordance with the USGA rules and regulations. The golfers represent 22 country clubs in Wayne and Oakland counties. There will be two shotgun starts with the morning group teeing off at 8 a.m. and the afternoon players at 1:30 p.m.

Mildred "Babe" Didrikson Zaharias was an ardent supporter of the American Cancer Society prior to her death from cancer in 1956.

To continue her fight against cancer and to memorialize a great athlete, the American Cancer Society established the Zaharias tournament.

The Detroit-area inter-club tournament has grown both in participation and income, from its beginning in 1976. Some 144 golfers played in the first outing which raised $8,000. The 1980 tournament, held at Great Oaks Country Club in Rochester, raised $43,000.

PLYMOUTH NURSERY
8900 ANN ARBOR RD. • PLYMOUTH 453-5500
PLANT IN SUMMER? YES!
Our large selection of stock is immediately available and ready to plant.
ALWAYS HIGHEST QUALITY AT THE LOWEST PRICES!

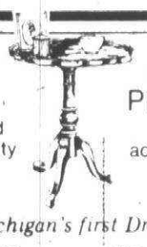
LIMITED TIME OFFER!
Pie Crust Lamp Table
limited quantity
Beautiful chair or sofa accompaniment. 24" Dia. 25" H.
Reg. $299. Sale $179.
Michigan's first Drexel Heritage store
Ray Interiors
33300 Slocum Dr., Farmington 476-7272
3601 Plymouth Rd., Ann Arbor 995-9095

PERSONALIZED FLIGHT INSTRUCTION
Fully equipped aircraft at reasonable rates
Aircraft Rental Available


American Red Cross
Promise Someone a Special Gift . . . Blood . . . The Gift of Life

Plymouth-Salem
Plymouth-Canton
SENIORS
Summer
DISCOUNT PRICES
now in effect
CALL FOR DETAILS...
and appointment for your senior portrait before the rush of fall activities.
Your Senior Portrait made by Gaffield will appear in the YEARBOOK and class composite as authorized in the official announcement by school administrators.
Gaffield STUDIO PHOTOGRAPHY
600 W. Ann Arbor Trail
Downtown Plymouth
453-4181
We use Kodak paper... for a good look.

LOSE
Twice As Much
With A Friend
(MORE FUN, TOO!)


Limited to the first 40 calls
CALL NOW 459-4040
Call For Your FREE Figure Fitness Analysis
(No Obligation) We'd love to hear from you!
459-4040
PROFESSIONAL STAFF WITH 25 YEARS EXPERIENCE
GIVING YOU PERSONALIZED SERVICE
The Woman's Spa
• Privacy
• Conditioning and Nutritional Guidance
• Sauna Room
• Hair Dryers
• Nursery
• Weight Control Programs for Quick Results
• Sun Tanning
• Aerobic Exercise
• Shower, Locker and Dressing Facilities
• Progressions Resistant Programs
• Group Exercise
Member of International Physical Fitness Association
NEW DANCERCISE CLASSES
TOTAL HEALTH
45168 FORD RD. • CANTON
ACROSS FROM MEIJER THRIFTY ACRES
IN TOTAL HEALTH SPA PLAZA
SPA 459-4040
Spa Hours:
Mon.-Fri. 9-9
Sat. 9-5

Headaches?
The Cause Often Is Pinched Nerves. Chiropractic Restores Health Naturally.
YOU DESERVE TO FEEL GOOD

DR. WALTER S. GROSS
Chiropractic Physician
27620 Five Mile, Livonia 427-6333
(3rd Block W. of Inkster)
Serving the community for 21 Years
CM

Livonia Hardware's
TOY BONANZA
50% OFF our sticker price
5 DAYS ONLY!
We're closing our Toy & Games Department. Do your Christmas shopping now at these low, close-out prices. Shop early for best selection. During this clearance sale, all sales are final.
True Value HARDWARE STORE

SAVE 50%
Toys & Games
• Backgammon
• Etch-a-sketch
• Monopoly • Twister •
• Across the Board • Operation
• Flash Cards • Slip disc
• Parcheesi
from 1.25 to 6.98
reg. 2.49 to 13.95
SAVE 50%
Pre-School
• Fisher Price Magnetic Boards • Playskool Workbench • Playskool Lincoln Logs • Ranger Room • My Pal Snoopy • Kenner Sof Sounds • Mattel Tuff Stuff Wagon • Fisher Price Talk to Me Player & Book • Mickey Mouse Loop the Loop • Handy Andy Tool Chest
from 3.25 to 12.48
reg. 6.80 to 24.95
SAVE 50% ON ALL MODELS
• Cars • Trucks • Planes • Ships
• ALL Gas Driven Planes, Helicopters & Cars
• ALL Stuffed Animals
• ALL Furniture — Table & Chair Sets,
• Doll Coaches, Rockers, Big Bird Chair.
Electronics
3 Buck Shot #3600 54.95 27.48
2 Code Name Sector #3000 44.95 22.48
3 Merlin #3200 36.95 18.48
6 P.E.G.S. 22.95 11.48
2 Stop Thief 34.95 17.48
2 Electronic Battleship 39.95 19.98
2 Comp IV 24.95 12.48
7 Big Trak Vehicle 49.95 24.98
10 Pocket Simon 21.95 10.98
26 Super Simon 44.95 22.48
39 Simon 34.95 17.48
11 Milton 81.95 40.98
11 Plus One 19.95 9.98
32 Mattel Football 36.99 18.48
34 Mattel Basketball 32.95 16.48
20 Mattel Basketball II 36.99 18.48
7 Mattel Baseball 36.99 18.48
8 Mattel Soccer 29.99 14.98
1 Mattel Brain Baffler 59.95 29.98
1 Head to Head Football 39.95 19.98
3 Electronic Quarterback 32.95 16.48
10 Li'l Genius Calculator 15.95 7.98
24 Digits 23.99 11.98
1 Zodiac 49.95 24.98
5 Zap 16.88 8.44
2 Flash 59.95 29.98
2 Electronic Skeet 129.95 64.98
5 Atomic Arcade 36.95 18.48
11 Digital Diamond 12.95 6.48
12 Blip 13.95 6.98
6 Digital Derby 19.95 9.98
6 Tomy Basketball 31.95 15.98
2 Electronic Master Mind 36.95 18.48
1 The Game Machine 49.95 24.98
2 Electronic Poker 47.99 23.98
5 Live Action Football 59.95 29.98
99 in 1 Robot 24.95 12.48
7 Computer Perfection 44.88 22.40
Lovable Dolls
• Luv-A-Bubble • Snuggles • Love Me Sofskin • Chew Suzy Chew • Wipe your Tears • Ken • Kissing Barbie • Mindy Walker
from 4.98 to 8.98
reg. 9.95 to 17.95
SAVE 50%

TRAINS AND CAR SETS & CHEM CRAFT
1 Lionel Midnight Flyer 62.95 31.48
2 Lionel American Freedom Train 59.95 29.98
2 Lionel Trains & Truckin' 54.95 27.48
2 Lionel Black River Freight 74.95 37.48
1 Lionel James Gang 87.95 43.98
3 Bachman Iron Mike 42.95 21.48
1 Bachman Golden Spike 42.95 21.48
1 Bachman Silver Express 32.95 16.48
3 Tyco Durango 32.88 16.44
1 Tyco Silver Streak 37.95 18.98
2 Tyco Midnight Special 24.95 12.48
5 Tyco Super Duper Double Looper 39.95 19.98
3 Bachman Supertrax 44.95 22.48
3 Ideal T.C.R. 49.95 24.98
3 Matchbox Speedtrack 44.95 22.48
1 Gabriel Chem Craft 1000 project 19.95 9.98
3 Gabriel Chem Craft 500 project 7.99 399
1 Gabriel Micro Craft 19.95 9.98
LIVONIA HARDWARE
True Value HARDWARE STORES
5 Mile at Farmington
GA2-1155
937-1611
Hours: Mon.-Fri. 9-9
Sat. 9-7
Sun. 10-5

PRE-PLAN YOUR FUNERAL
You'll Benefit 3 Ways!
• ECONOMY
• INNER SECURITY
• PERSONAL CHOICE
Call us—
your funeral Pre-Plan specialists
HARRY J. WILL FUNERAL HOMES
25450 Plymouth Rd.
37000 Six Mile Rd.
937-3670

lawn insects?
Spectracide®
The only insecticide you need to protect your lawn against chinch bugs, sod webworms, Bermuda mites, white grubs, leafhoppers, and more. A simple, sensible way to control a wide range of bugs and keep grass growing greener. See us for Spectracide insecticide.
the all-purpose insecticide.
SAVE
$2.00* on Quarts
$1.00* on 12½ Bags
*Bonus Refund Offer from Spectrum Products with store coupon and sales slip.
SAXTONS GARDEN center inc.
587 W. ANN ARBOR TRAIL
PLYMOUTH • 453-6250
OUR 53RD YEAR 1928-1981
MON. THRU FRI. 9-7
SAT. 9-6

Meijer Hair Salon for women and men
Would you like to get rid of that unwanted facial hair? Let us help you! Liquid body wax not only removes hair, it also removes the dead layers of cells so the skin is revitalized and younger looking.
Body wax is better than tweezing, depilation and electrolysis because it is:
1. Less painful
2. Less time consuming
3. Faster and easier to use
4. You can apply makeup immediately after treatment

	REGULAR PRICE	NOW
UPPER LIP	$5	$3
EYEBROW AREA	$5	$3

PRICES GOOD THRU MONDAY, AUG. 31, 1981
HOURS: MONDAY THRU FRIDAY, 8 AM-9 PM
SATURDAY, 8 AM-6 PM
APPOINTMENTS NOT ALWAYS NECESSARY
CALL 261-4980 FOR AN APPOINTMENT
45001 FORD RD., AT CANTON CENTER RD.
O&E

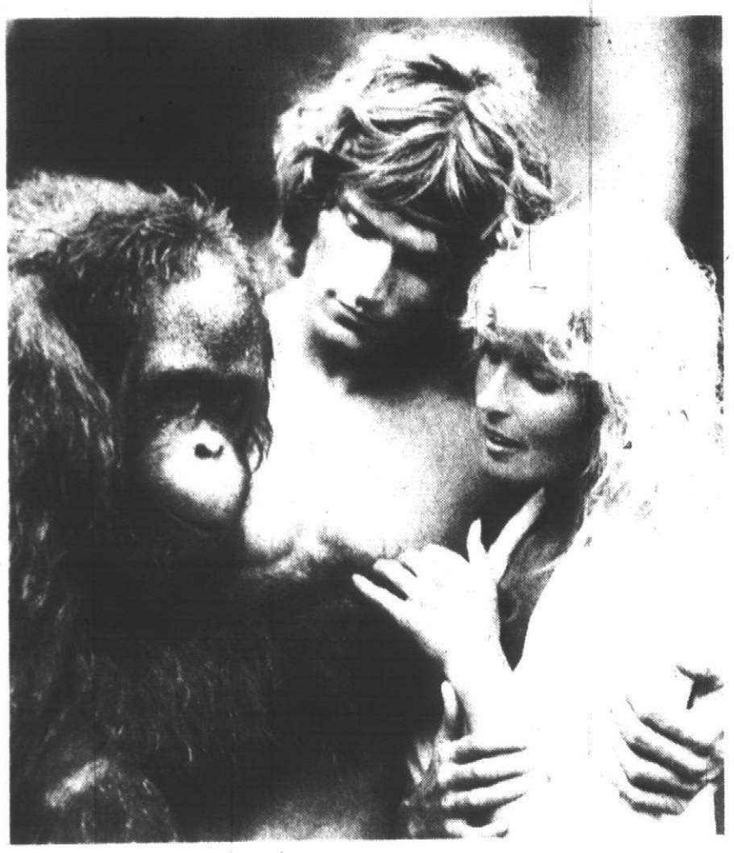

Jane Parker (Bo Derek), Tarzan (Miles O'Keefe) and an orangutan are the stars of "Tarzan, the Ape Man."



the movies

Louise Snider

Derek shows off beautiful wife Bo in newest 'Tarzan'

With Bo Derek as star and producer and her husband John as director, you can bet "Tarzan, the Ape Man" (R) isn't going to be about the adventures of Tarzan.

The movie might better have been named "Jane" because it's about the adventures of Jane Parker (Bo Derek), who comes to Africa to join her father's expedition. Her father, James (Richard Harris), is a crazy explorer who is hunting for an elephant graveyard.

Tarzan (Miles O'Keefe) is just a prop. The famed jungle dweller doesn't appear till an hour into the movie, and after that we only see him now and then. He has no dialogue. He just bellows his jungle call a few times and that's it.

Bo Derek, on the other hand, has too much dialogue for her scant talents. She just talks and talks — to herself, to her father, to the natives, to the animals and, of course, to Tarzan, who responds with a stare.

RICHARD HARRIS is even more loquacious. He rants, orders, shouts, sings to an elephant and generally tries to appropriate this movie for himself.

Mind you, this isn't interesting conversation, just talk, and often insane. When Jane tells James that his wife, whom he walked out on 17 years ago, has died, he' shattered by the news.

He sighs and tells her, "Your mother was so fragile, she nearly died in conception." What a man James must have been. Was he really referring to Jane's conception or did he mean her birth?

Once past this family reunion chit chat, the expedition begins. Before long, they are in strange country where there is a legend about an ape man 100 or 500 feet tall.

The year is 1910, and Jane is a liberated female. Independent, resourceful and adventurous, she has ballooned over the Alps, shoots a gun and swims like a fish.

THIS BRINGS us to what Derek does best, which is to appear in the nude. Exploiting her sex appeal seems to be the whole reason for making this movie. Derek is nude, semi-nude or clad in wet, clinging clothes for most of the last half of the movie.

Tarzan, the poor, mute dolt, is aroused but doesn't know what to do. Jane is sexually uninitiated but curious and willing. That's the problem these two face. Will Tarzan discover the differences between female and male anatomy and understand their significance?

Almost as an afterthought, there is a smattering of adventure as Tarzan rescues Jane from the coils of a python. Another time, he rescues her from the clutches of a spaced-out-looking tribe of natives who body paint themselves and their prisoners.

These are meager concessions to the Tarzan tradition. Basically, this movie bears no resemblance to previous Tarzan movies or to the character and stories created by Edgar Rice Burroughs.

This version is strictly for Bo Derek's admirers, not Tarzan fans or anyone expecting an action-filled adventure. However, we must concede that the animals — chimps and an orangutan — display a lot of talent, and the photography shows to advantage the exotic beauty of Sri Lanka and the Seychelles islands where the film was shot.

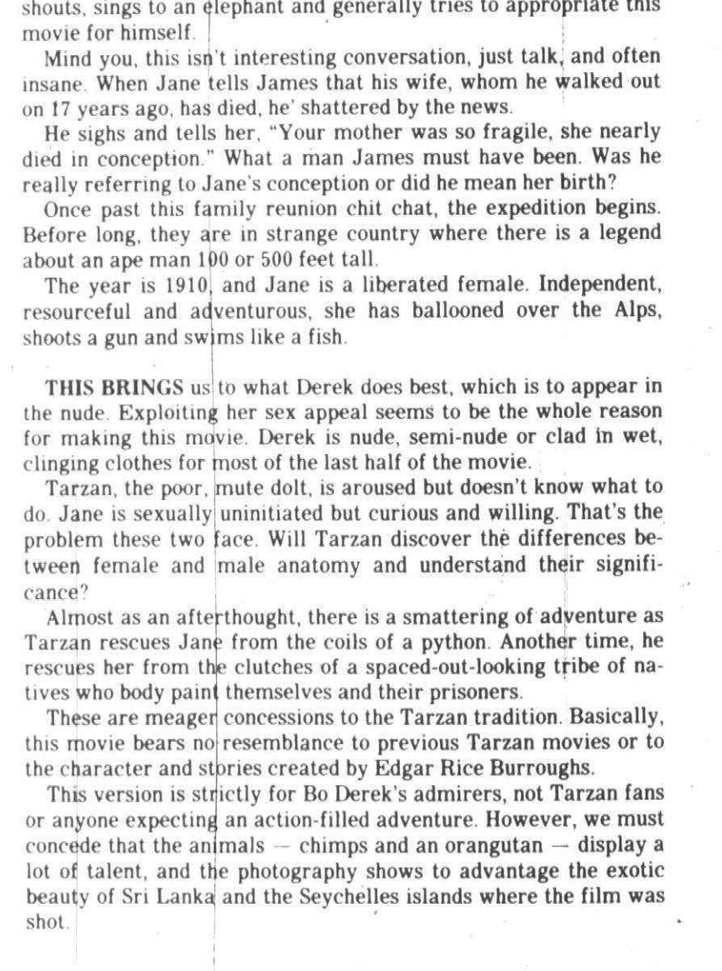

Richard Harris is James Parker, a world-famous explorer and Jane's long-lost father.

Chef shows how to prepare, cook fish

By Lem Meseee
staff writer

Once a successful outdoors excursion is concluded and you've got whatever you're after, you may still face a problem.

One way or another, you must deal with the creature of the flesh — cooking it, that is.

The Four Seasons Fishing Club of Livonia may have your answers.

The club is sponsoring a demonstration Wednesday, Aug. 5 on the art of preparing, cooking, smoking and canning fish. Sheraton Inn chef Frank Murnane will be featured speaker. Club fishing expedition information — and the best of past excursions — will be announced.

Open to interested guests, the meeting starts at 7:30 p.m. in the Concourse Room G of Livonia Mall, Seven Mile at Middlebelt.

SKYWATCHERS have an annual August treat in store when the Perseid meteor shower reappears, and this year's icing on the celestial cake will be Jupiter, Saturn and Venus.

outdoors

The annual meteor shower will likely be heaviest the evening of Aug. 11, and will last until dawn, Aug. 12. About 50 to 100 meteorites are likely to light up the sky every hour during that period. Watch from as dark a location as you can find. Look to the northeast before midnight and directly overhead after that.

Jupiter and Saturn have lingered together in the night skies practically all year, and this month Venus joins them. Venus will appear to climb slowly upward each night, passing Saturn and later the brighter planet Jupiter. -30-

what's at the movies

ARTHUR (PG). Dudley Moore is a playboy millionaire in love with Liza Minelli in this contemporary comedy.

BLOWOUT (R). John Travolta and Nancy Allen star in Brian De Palma's murder mystery centering around the accidental recording of a murder and the cover-up attempts that follow.

BREAKER MORANT (PG). A fine film set in South Africa during the Boer War about the court-martial of three Australian officers in the British army.

ENDLESS LOVE (R). Brooke Shields and Martin Hewitt are two passionate teenagers who become so obsessed with one another that it drives them to acts beyond reason.

EYE OF THE NEEDLE (R). Adapted from the best-selling novel, this suspense thriller and love story stars Donald Sutherland as "the Needle," the code name for Hitler's top agent in England.

THE FOX AND THE HOUND (G). Full-length animated feature from Disney is a happy blend of drama and comedy which tells the story of an orphaned baby fox who finds an unlikely ally in a hound pup.

RAIDERS OF THE LOST ARK (PG). Produced by George Lucas and directed by Steven Spielberg, this action-packed adventure pits Americans against Nazi agents in a race to acquire a sacred artifact that gives its possessor invincible power.

S.O.B. (R). Director Blake Edwards scorches the Hollywood establishment in as cynical a comedy about lotus land as anyone has ever made. Julie Andrews is cast as a goody two-shoes movie start who shocks her fans and rakes in the bucks when she makes a porno flick.

STRIPES (R). "Private Benjamin" from a different perspective. Bill Murray is an Army recruit in this military comedy about the rigors of basic training and woman chasing.

TARZAN, THE APE MAN (R). A new version of the 1932 classic starring Bo Derek as Jane and directed by Bo's husband John.

MOVIE RATING GUIDE

G General audiences admitted.
PG Parental guidance suggested. All ages admitted.
R Restricted. Adult must accompany person under 18.
X No one under 18 admitted.

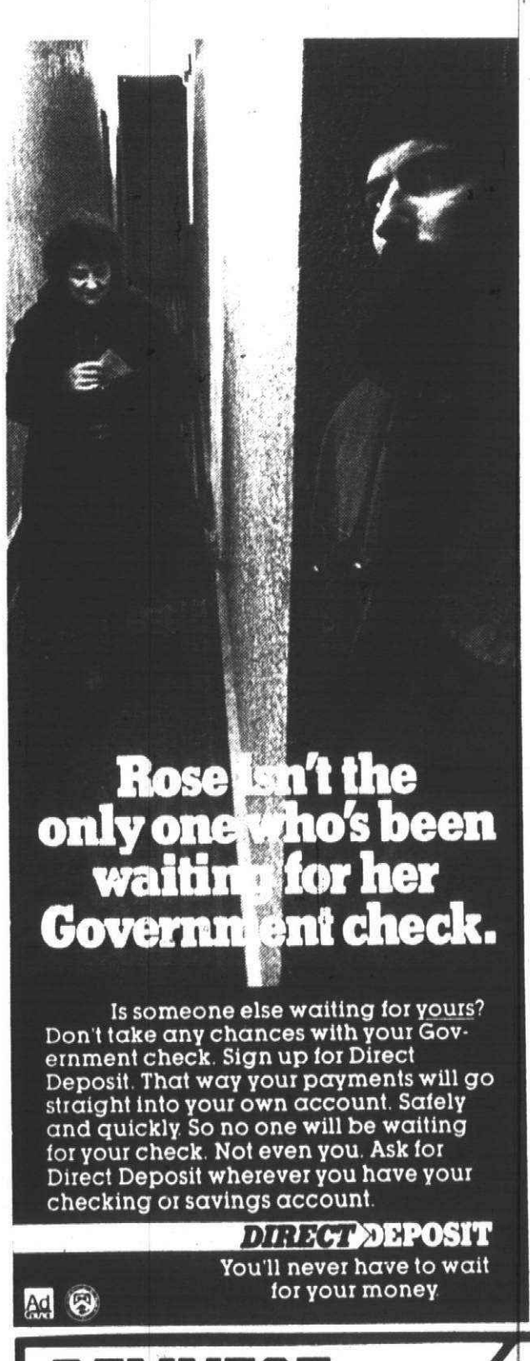

DINING AND ENTERTAINMENT GUIDE
ON THE TOWN

It's your return that counts!
Support March of Dimes
Birth defects are forever. Unless you help.

What's Cookin' At Silverman's
All You Can Eat Daily Specials

MONDAY—Veal Parmigiana Dinner 3.50
Choice of soup or salad, potato, vegetable, roll and butter
TUESDAY—Fried Clams & Chips 3.50
Cole slaw and roll
WEDNESDAY—Spaghetti Dinner 2.95
Soup or salad and roll
THURSDAY—Liver & Onions 2.95
Choice of soup or salad, potato and roll
FRIDAY—Fish & Chips 2.95
Cole slaw and roll
SATURDAY & SUNDAY
Fried Chicken 3.50
Choice of soup or salad, potato, vegetable, roll and butter

34410 FORD RD. (Across from Coliseum Racquet Club) WESTLAND 728-1303 Mon.-Sat. 7 a.m.-11 p.m. Sun. 7 a.m.-6 p.m.
10 MILE and Meadowbrook (A&P Center) NOVI 349-2885 Mon. thru Thurs. and Sat. 7 a.m.-9 p.m. Fri. 7 a.m.-10 p.m. Sun. 7 a.m.-6 p.m.

LOOK WHO'S TALKING!
LET'S TALK...
DOLLARS AND SENSE
with
TISH MEYERS - DETROIT NEWS COLUMNIST AND SUPER SHOPPER
Inside info on sales, hard-to-find bargains and much more.
It's a show you can't **afford** *to miss!*
MONDAYS AT 11 AM
WCAR 1090 ON YOUR AM DIAL

MERRICK'S RESTAURANT
MERRICKS
50% OFF
We invite you to enjoy a 50% discount on One Entree when a second Entree of equal or greater value is purchased
Coupon Valid Tues, Wed, Thurs Evenings Only 5:30 pm-9:30 pm
Located at American Center in Southfield
for easy to follow directions and Reservations
CALL US AT 353-8144
• Not valid for parties over 10 or in conjunction with other coupons or offers.
• If 3 or more dine, discount applies to least expensive meal.
• Salad Bar Only is considered an Entree
Expires 8/27/81
• Present this Coupon
• One coupon per couple
• One check per Table
• This coupon supersedes all other newspaper offers or coupons prior to 4/1/81.



JOIN THE CROWDS at JR's
for Summer fun and SAVE, SAVE, SAVE
MON. THRU THURS 8 p.m. to 2 a.m. NO COVER
LARRY LEE ADKINS
Appearing All This Week
MONDAY
DAN WELLS—WSDS.
1981 Seagrams International
BATTLE OF THE BANDS
"FREE PITCHER BEER"
Buy one at regular price get second PITCHER FREE!
TUESDAY
Men's Night—2 for 1 For a glass of Beer
WEDNESDAY
RHINESTONE COWGIRLS PITCHER BEER NIGHT
THURSDAY
JUNE LOWE, WCXI Astrologer
Ladies Night 2 for 1 For all Cocktails
FRIDAY AND SATURDAY
Modern Country Dance Band
NO COVER AFTER MIDNIGHT
FRIDAY
4 p.m. to 8 p.m.
TEXAS HAPPY HOUR
No Cover - Reduced Prices
ANY NIGHT...
All Ball Players in Team Uniform
"FREE PITCHER BEER"
Buy one at regular price get second PITCHER FREE!
JR's IT'S PLACE
MODERN COUNTRY
33201 PLYMOUTH RD. AT FARMINGTON • LIVONIA
SHELDON SHOPPING CENTER
CALL 421-5460

REMVEST
Securities, Inc.
Call
425-9000 Livonia
or
649-4450 Troy
Tax Deferred* 16.5% annual yield
A $10,000 deposit earns $1,780.70 per year!
• $10,000 minimum not required
• Diversification
• Quality Portfolio

CALL, WRITE or COME IN.
State Headquarters, Metro West:
Remvest Building, 33636 Five Mile Rd.
Livonia, MI 48154 313/425-9000
Troy: 3270 W. Big Beaver, Suite 125
Troy, MI 48084 313/649-4450
Convenient local offices also in:
Kalamazoo: 616/372-5940
Flint: 313/733-6780 Grand Rapids: 616/942-1980
Saginaw: 517/792-9575 Midland: 517/636-7020
The securities are offered by offering circular only, available at company office, which explains "secured" and "insured" and are for sale only to bona fide residents of the State of Michigan and are not intended for resale to nonresidents.
*May be tax deferred within the structure of your Keogh, Pension Plan or Individual Retirement Account, either new or existing. ATTENTION RECENT RETIREES with lump sum pension money: roll over into an Individual Retirement Account to further defer taxes.
REMVEST Remvest Building 33636 Five Mile Road Livonia, MI 48154
Yes, I'm interested in increasing my investment potential
NAME
ADDRESS
CITY STATE ZIP
PHONE AREA

The Observer

CLASSIFIED REAL ESTATE

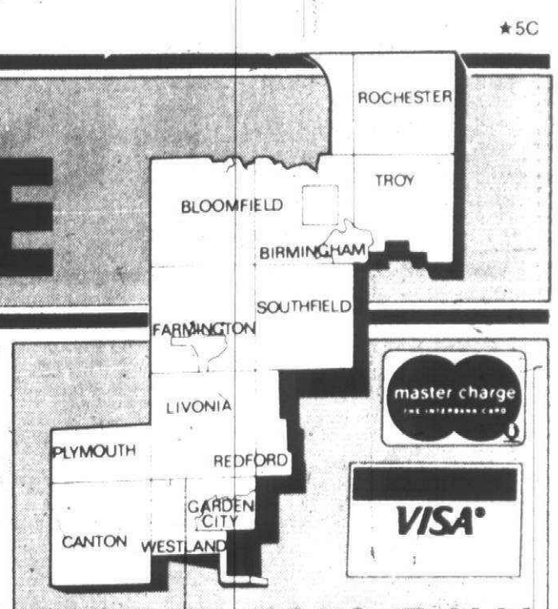

REAL ESTATE FOR SALE

302 Birmingham-Bloomfield
303 West Bloomfield
304 Farmington-Farmington Hills
305 Brighton-Hartland
306 Southfield-Lathrup
307 Milford-Highland
308 Rochester-Troy
309 Royal Oak, Oak Park, Huntington Woods
310 Commerce-Union Lake
311 Orchard Lake/Walled Lake
312 Livonia
313 Dearborn-Dearborn Heights
314 Plymouth-Canton
315 Northville-Novi
316 Westland-Garden City
317 Grosse Pointe
318 Redford
319 Homes for Sale-Oakland County
320 Homes for Sale-Wayne County
321 Homes for Sale-Livingston County
322 Homes for Sale-Macomb County
323 Homes for Sale-Washtenaw County
324 Other Suburban Homes
325 Real Estate Services
326 Condos for Sale
327 Duplex for Sale
328 Townhouses for Sale
330 Apartments for Sale
332 Mobile Homes for Sale
333 Northern Property
334 Out of Town Property
336 Florida Property for Sale
337 Farms for Sale
338 Country Homes
339 Lots & Acreage
340 Lake River Resort Property for Sale
342 Lake Property
348 Cemetery Lots
351 Business & Professional Bldgs. for Sale
352 Commercial/Industrial
354 Income Property for Sale
356 Investment Property for Sale
358 Mortgages/Land Contracts
360 Business Opportunities
361 Money to Loan
362 Real Estate Wanted
364 Listings Wanted

REAL ESTATE FOR RENT

400 Apartments to Rent
401 Furniture Rental
402 Furnished Apartments
404 Houses to Rent
406 Furnished Houses
408 Duplexes to Rent
410 Flats to Rent
412 Townhouses/Condominiums
413 Rental Agency
414 Florida Rentals
415 Vacation Rentals
416 Halls for Rent
418 Mobile Homes
419 Mobile Home Space
420 Rooms to Rent
421 Living Quarters to Share
422 Wanted to Rent
423 Wanted to Rent-Resort Property
424 House Sitting Service
425 Convalescent Nursing Homes
428 Garages/Mini Storage
432 Commercial Industrial
436 Office Business Space

EMPLOYMENT, INSTRUCTION

500 Help Wanted
502 Help Wanted-Dental Medical
504 Help Wanted-Office Clerical
505 Food-Beverage
506 Help Wanted Sales
507 Help Wanted Part Time
508 Help Wanted Domestic
510 Help Wanted Couples
511 Entertainment
*L512 Situations Wanted Female
*L513 Situations Wanted Male
*L514 Situations Wanted Male/Female
*L515 Child Care
*L516 Summer Camps
*L518 Education Instructions
*L520 Secretarial Business Services
*L522 Professional Services
*L523 Attorneys/Legal Counseling

NOTICES & SERVICES

600 Personals (your discretion)
602 Lost & Found (by the word)
604 Announcements/Notices
606 Legal Notices
607 Insurance
608 Transportation
609 Bingo
610 Cards of Thanks
612 In Memoriam
614 Death Notices

MERCHANDISE FOR SALE

*LBus. 700 Auction Sales
*LBus. 701 Collectables
*LBus. 702 Antiques
703 Crafts
704 Rummage Sales/Flea Markets
705 Wearing Apparel
706 Appliances
708 Household Goods-Oakland County
709 Household Goods-Wayne County
710 Misc. For Sale-Oakland County
711 Misc. For Sale-Wayne County
712 Wanted to Buy
713 Bicycles-Sale & Repair
714 Business & Office Equipment
715 Comm'l Ind. Equipment
716 Lawn, Garden & Farm Equipment
718 Building Materials
*L720 Farm Produce
*L721 Flowers & Plants
722 Hobbies-Coins, Stamps
724 Camera and Supplies
726 Musical Instruments
728 TV, Stereo, Hi-fi, Tape Decks
729 CB Radios
730 Sporting Goods
734 Trade or Sell
738 Household Pets
*L740 Pet Services
744 Horses, Livestock, Equipment

AUTOMOTIVE

800 Recreational Vehicles
802 Snowmobiles
804 Airplanes
806 Boats/Motors
*L807 Boat Parts & Service
808 Vehicle/Boat Storage
810 Insurance, Motor
812 Motorcycles, Go-Karts, Mini-bikes
*L813 Motorcycle Parts & Service
814 Campers/Motorhomes
*L816 Auto/Trucks, Parts & Service
818 Auto Rentals Leasing
819 Auto Financing
820 Autos Wanted
821 Junk Cars Wanted
822 Trucks for Sale
823 Vans
824 Jeeps/4 Wheel Drive
825 Sports & Imported
852 Classic Cars
854 American Motors
856 Buick
858 Cadillac
860 Chevrolet
862 Chrysler
864 Dodge
866 Ford
872 Lincoln
874 Mercury
876 Oldsmobile
878 Plymouth
880 Pontiac
884 Volkswagen

BUSINESS DIRECTORY

3 Accounting
4 Advertising
5 Air Conditioning
6 Aluminum Cleaning
9 Aluminum Siding
12 Appliance Service
15 Asphalt
16 Asphalt Sealcoating
17 Auto Cleanup
18 Auto & Truck Repair
21 Awnings
24 Basement Waterproofing
25 Bathtub Refinishing
26 Bicycle Maintenance
27 Brick, Block & Cement
29 Boat Docks
30 Bookkeeping Service
32 Building Inspection
33 Building Remodeling
36 Burglar/Fire Alarm
37 Business Machine Repair
39 Carpentry
42 Carpet Cleaning & Dying
44 Carpet Laying & Repair
52 Catering-Flowers
54 Ceiling Work
55 Chimney Cleaning
56 Chimney Building & Repair
57 Christmas Trees
58 Clock Repair
59 Commercial Steam Cleaning
60 Construction Equipment
62 Doors
63 Draperies
64 Dressmaking & Tailoring
65 Drywall
66 Electrical
67 Electrolysis
68 Excavating
72 Fences
75 Fireplaces
78 Firewood
81 Floor Service
87 Floodlight
90 Furnace Repair
93 Furniture
95 Gas Appliance Repair
96 Garages
97 Golf Club Repair
98 Greenhouses
99 Gutters
102 Handyman
105 Hauling
108 Heating
111 Home Safety
112 Humidifiers
114 Income Tax
115 Industrial Service
116 Insurance Photography
117 Insulation
120 Interior Decorating
121 Interior Space Management
123 Janitorial
126 Jewelry repairs & Clocks
129 Landscaping
132 Lawn Mower Repair
135 Lawn Maintenance
138 Lawn Sprinkling
142 Linoleum
146 Lock Service
147 Medical/Nursing
148 Maid Service
149 Mobile Home Service
150 Moving-Storage
152 Mirrors
155 Music Instruction
157 Musical Instrument Repair
158 New Home Services
165 Painting-Decorating
170 Patios
175 Pest Control
178 Photography
180 Piano tuning
200 Plastering
215 Plumbing
220 Pools
221 Porcelain Refinishing
222 Printing
223 Recreational Vehicle Service
225 Refinishing
229 Refrigeration
233 Roofing
234 Scissor, Saw & Knife Sharpening
235 Screen Repair
237 Septic Tanks
241 Sewer Cleaning
245 Sewing Machine Repair
249 Slipcovers
253 Snow Removal
254 Storm Doors
255 Stucco
257 Swimming Pools
260 Telephone/Service Repair
261 Television Radio and CB
263 Tennis Courts
265 Terrariums
269 Tile Work
273 Tree Service
275 Typing
276 Typewriter Repair
277 Upholstery
281 Vacuums
282 Vinyl Repair
283 Ventilation & Attic Fans
284 Wallpapering
285 Wall Washing
287 Washer/Dryer Repair
289 Water Softening
293 Welding
294 Well Drilling
297 Windows
298 Woodworking
299 Woodburners

ALL ADVERTISING PUBLISHED IN THE OBSERVER & ECCENTRIC IS SUBJECT TO THE CONDITIONS STATED IN THE APPLICABLE RATE CARD, COPIES OF WHICH ARE AVAILABLE FROM THE ADVERTISING DEPARTMENT, OBSERVER & ECCENTRIC NEWSPAPERS, 36251 SCHOOLCRAFT ROAD, LIVONIA, MICHIGAN 48150, (313) 591-2300. THE OBSERVER & ECCENTRIC RESERVES THE RIGHT NOT TO ACCEPT AN ADVERTISER'S ORDER. OBSERVER & ECCENTRIC AD-TAKERS HAVE NO AUTHORITY TO BIND THIS NEWSPAPER AND ONLY PUBLICATION OF AN ADVERTISEMENT SHALL CONSTITUTE FINAL ACCEPTANCE OF THE ADVERTISER'S ORDER.

master charge
VISA

ONE CALL DOES IT ALL!
Reach 12 communities with 1 call to
591-0900

EQUAL HOUSING OPPORTUNITY

All real estate advertising in this newspaper is subject to the Federal Fair Housing Act of 1968 which makes it illegal to advertise "any preference limitation or discrimination based on race, color, religion, sex or an intention to make any such preference, limitation or discrimination."

This newspaper will not knowingly accept any advertising for real estate which is in violation of the law. Our readers are hereby informed that all dwellings advertised in this newspaper are available on an equal opportunity basis.

312 Livonia

ATTRACTIVE land contract terms. NW Livonia unique 3 bedroom 2½ bath brick trilevel family room with corner fireplace, formal dining room, 2 car attached garage, large rec room in basement. Many extras. $98,500. 464-8121 or 348-0310

BEAUTIFUL TREED LOT
Spacious 4 bedroom 2½ bath colonial with dining room, deck, central air, family room fireplace, basement, attached 2 car garage & much much more for $101,900. LAND CONTRACT terms.
CENTURY 21
CORNERSTONE 478-4660

BRICK Ranch. Approx. 1450 sq. ft. 3 bedrooms, family room-fireplace, air, attached garage, immediate occupancy. Land contract terms available. 14040 Woodside, 1 block N. of Schoolcraft, 1 block E. of Levan. Open House Sun. 1 to 5PM. Will consider all offers. 591-3251

EASY ASSUMPTIONS
On this very clean attractive brick ranch with 3 bedrooms, a kitchen with built-ins overlooking cozy family room with fireplace and doorwall to covered patio, a full finished basement and 2 car attached garage. Owner moving out of state. Merriman & Linda area. $65,900.
HARRY S
WOLFE
COMPANY
421-5660

EASY LAND CONTRACT TERMS
Choice location and prime condition add value to this appealing 4 bedroom Colonial. Formal dining room, fireplaced family room, kitchen built-ins. Wood deck and beautiful landscaping. Fast occupancy. $87,500. Call 261-5080.
Thompson-Brown

CAPE COD CHARMER
Admire the large treed lot & leisurely inspect the many fine features of this well maintained one owner home. Included are 4 huge bedrooms, 2½ baths, spacious kitchen, formal dining room, family room, basement & 2 car attached garage. $87,900.
HARRY S
WOLFE
COMPANY
474-5700

BUILDER'S SALE
Hidden Pines Sub
S. of 7 Mile
1 blk. W. of Merriman
5 Houses
with
12⅞
mortgages available.
No reasonable offers refused
30 day occupancy
See Salesman at Model
18913 Canterbury
474-7738

312 Livonia

BY OWNER. Beautiful Renaissance brick ranch, 3 bedrooms, finished basement, 2 full baths, 2 car garage, covered patio. L.C. $82,900. 464-6784

BY OWNER. Land Contract. Custom colonial, 2,500 sq. ft. Excellent condition. Immediate occupancy. $115,000. Idyle Hills. 464-8707

BY OWNER. 3 bedroom brick ranch, aluminum trim, wide lot. Central air, wet walls. Excellent condition. Below market price. Mid fifties. 427-8107

DIAL A DEAL
And reap the rewards by investing a little time and fix up on this 2 story home with 2 full baths, huge family room. Fireplace, 2½ car garage and a 100 ft. lot. Hurry! Won't Last!

NO DUMP
Land Contract terms on this superb 3 bedroom ranch. 1½ baths, beautiful new kitchen, finished basement, 2½ car garage. Fantastic yard. What a beauty and $65,900.
ERA
FIRST FEDERAL
478-3400

LAND CONTRACT
A Castle Garden ranch with good terms. It's an all brick ranch with 1½ baths, super kitchen with built-ins, full basement, oversized 2 car garage, all this on a 91x120 lot landscaped to perfection. $62,000.
HARRY S
WOLFE
COMPANY
421-5660

LAND CONTRACT
Just listed & ready for showing is this well maintained 3 bedroom brick ranch in popular Castle Gardens. Highlights include a large living room with fireplace, formal dining room, full basement, 2 car attached garage & excellent terms. $63,900.
HARRY S
WOLFE
COMPANY
474-5700

FAMILY ROOM
Easy land contract terms highlight the tremendous buy on this clean well maintained 3 bedroom ranch. Featuring a spacious family room, sunny kitchen, large lot & 2 car garage. $54,990.
HARRY S
WOLFE
COMPANY
474-5700

FOR THE YOUNG AT HEART!
Charming 3 bedroom brick Ranch that has exciting decor throughout. Freshly decorated kitchen with large eating area. Full basement. Inquire about special financing. $46,900. Call 261-5080.
Thompson-Brown

312 Livonia

LIVONIA - by owner. 3 bedroom ranch with finished basement (family room). You must see to appreciate. Appointment only. 525-9570

LIVONIA. 3 bedroom brick ranch, full basement, 1½ car garage, excellent location. $25,000 down. 10 year 11%. L.C. Hammond Realty. 373-0667

LYNDON MEADOWS. 4 bedroom colonial, 2½ baths, dining room, enclosed porch, full finished basement, family room with fireplace. $82,500. 427-8936

EXECUTIVE RANCH
First floor laundry & liberal land contract terms are the highlights of this sharp & clean ranch. Featuring 3 large bedrooms, spacious kitchen, family room with natural fireplace, full basement & 2 car attached garage. $85,900.
HARRY S
WOLFE
COMPANY
474-5700

GREAT ASSUMPTION
Very little assumes this fixed rate mortgage on this beautiful 3 bedroom brick ranch with 1½ baths, nice kitchen, full basement, newer furnace, 2 car garage. Seller moving out of state. Just reduced $5,000 to $54,900.
HARRY S
WOLFE
COMPANY
421-5660

HAGGERTY - 6 MILE
QUAKER TOWN SUB.
BUILDERS CLOSE OUT
9.99%
5 YEARS
$79,990-$89,990
3 left. RANCH. 3 bedrooms, 2½ bath, laundry main floor. 2 car garage, dishwasher, family room, fireplace, numerous extras.

COLONIAL. 4 bedroom, 2½ baths, attached 2 car garage, laundry main floor, fantastic floor plan, den, family room, fireplace.
Call 464-4220 or 855-2111

OPEN SUN 2-5
Rosedale - assume 9¼% or blend of approx 13%. Nicely landscaped 3 bedroom brick ranch, knotty pine basement, 2 baths. $54,500. 422-4044

RANCH WITH CONTRACT
An all brick maintenance free ranch with 4 bedrooms, 2 full baths and ½ bath. A kitchen with built-ins, family room with fireplace, full basement, 2 car attached garage. $72,900.
HARRY S
WOLFE
COMPANY
421-5660

EXCELLENT ASSUMPTION
Move in condition best describes this sharp & clean 4 bedroom, 2½ bath Colonial home. Highlights include a spacious living room, formal dining room, family room with natural fireplace, modern kitchen, full basement & 2 car attached garage. Excellent assumption. $82,900.
HARRY S
WOLFE
COMPANY
474-5700

ONE CALL DOES IT ALL!
Place your classified want ad in Suburban Detroit's finest market. The Observer & Eccentric Newspapers
591-0900 Wayne
644-1070 Oakland
852-3222 Rochester/Avon
Use your Visa or Master Card

LAND CONTRACT
Spectacular 3 bedroom brick ranch, all wet plaster, marble sills, country type kitchen, dishwasher, family room, 2 way fireplace, finished basement, central air, attached 2 car garage, wood deck, super lot, great terms. $69,900
Castelli
525-7900

312 Livonia

LAND CONTRACT TERMS
Hot new listing in Rosedale Gardens. It's a bungalow with 3 bedrooms, nice kitchen, dining room, full basement, brick with aluminum trim and 2 car garage. $56,500.
HARRY S
WOLFE
COMPANY
421-5660

MOVING OUT OF STATE
Land contract terms available on this sparkling brick ranch. Finished basement, central air, aluminum trim and a 2½ car garage. $56,900.
HARRY S
WOLFE
COMPANY
421-5660

2½ ACRES
4 bedroom brick, city water & sewer. Land contract available. $92,500.
525-9706

313 Dearborn Dearborn Heights

COUNTRY CLUB ESTATES. 10 oversized rooms (3 bedrooms plus, 2 full, 2 half baths, den, family room. Laundry/activities on main) rec. room, 2½ attached garage, air. $189,000. 561-3829

EXCELLENT ASSUMPTION! Spacious 4 bedroom brick home, 1½ baths, formal dining room, fireplace, natural woodwork, fine oak floors, remodeled kitchen, upper rear sunporch, 3 car garage, many extras. Simple assumption at 13¼%, 30 year fixed rate mortgage. $14,000 moves you in. Immediate occupancy in pleasant Dearborn area. By owner 386-5923 or 581-2674

SHARP AND clean starter home. 2 bedrooms, 1½ car garage, well-kept neighborhood in Dearborn Heights. Open Sunday 2-5. $36,500. Call Mary Purol, Real Estate One. 525-0990

314 Plymouth-Canton

CUTE COLONIAL
A tremendous buy on this sharp & clean 3 bedroom Colonial located close to schools, shopping and expressways. Highlights include a spacious country kitchen, family room with fireplace, full basement & 2 car attached garage. $66,500.
HARRY S
WOLFE
COMPANY
474-5700

CANTON - 4 bedroom, 2½ bath Colonial, attached 2 car garage, family room fireplace, outside Maintenance-free, energy efficient, central air, simple 9¼% assumption possible. $77,900. 455-8742

CANTON - By owner. In ground heated pool, 4 bedroom quad, finished basement, oversized garage. $84,500. For more details call 453-8288

CANTON ASSUME 9¾% " Study, 4 bedroom, 2½ baths, dining room, family room with fireplace, wood deck, upgraded insulation. $92,000. 455-5492

PLYMOUTH
Twp. ranch across from the lake. Featuring - 3 bedrooms, basement, formal dining, with deck, kitchen appliances, 2 car garage ready for the car buff. Terms. $65,900.
CENTURY 21
Gold House Realtors
420-2100

YOUR DREAMS COME TRUE in front of this big fieldstone fireplace. An oversized doorwall leads to the redwood deck that overlooks a park like view. Bring your large dining table and enjoy it all, including the good traffic pattern in this 3 bedroom brick Ranch. Perfection inside & out. Land contract terms. $77,900. Call 261-5080.
Thompson-Brown

BY OWNER - bedroom Colonial in Sunflower Sub. N.W. Canton. 2400 sqft., 2½ baths, central air, large deck & privacy fence. Back yard with mature trees, opens to farmers field. Assume at 9¾% or land contract, low $90,000's. 459-9229

BY OWNER PLYMOUTH TWP.
3 bedroom ranch, family room with fireplace. Central air, finished basement with wet bar. 1½ baths, 2½ car garage. Gas barbeque. 8¾% assumption, $69,500. 459-5025

LOW DOWN
Land contract terms and immediate occupancy on this 4 bedroom aluminum sided home. Dining room, basement, walk to stores. Asking $49,500.
GARLING
Realty
453-4800

CANTON TOWNSHIP
CANTON CENTER RD.-WARREN
9½%
$75,990 to $86,990
BUILDERS CLOSEOUT
Limited amount of 9½% loans on 4 bedroom brick colonials and 3 brick ranches.

All with family room, fireplace, laundry room on main floor, full basement, dishwasher, attached 2 car garage. Numerous extras.

Models in Windemere Sub. OPEN SAT., SUN., MON., 1-6 PM. Call 459-3630 or 559-0532. Ask for Bonnie.

CANTON-3 bedroom Ranch, 1½ baths, family room fireplace, full basement, 2 car attached garage. 10½% Assumable Mortgage. $74,900. 455-1161

314 Plymouth-Canton

CANTON - 3 bedroom colonial, 1½ baths, pool, $63,900. 10¼% simple assumption, no qualifying, bring offers. Call 397-8334

City of Plymouth
Stately 2 story on double lot featuring formal dining, spacious living room, 1st floor utility, basement, 2 full baths, and a king size 3 car garage. Great terms. $79,900.
CENTURY 21
Gold House Realtors
420-2100

COUNTRY ESTATE
Plymouth Twp. lovely ranch on a hill overlooking inground pool, walk-out lower level, 4 bedrooms, 2 baths, 2 fireplaces, family room, all on 1.2 acres. $169,500.
Century 21
Gold House Realtors
459-6000

HELLO - GOOD BUY! Priced to meet and beat the competition! Approx. 2,600 sq. ft. offering 4 regal size bedrooms, 2½ baths, main floor laundry, formal dining room, huge family room with fireplace and 6 ft. wet bar. Canton's best area with preferred cul-de-sac location. Superb land contract terms! Quick occupancy! Just $89,000.

PLYMOUTH'S FINEST AREA! Land contract or second mortgage available on this Trailwood Sub. 4 bedroom Colonial. Features include den, formal dining room, 1st floor utility and central air make this a desirable choice. $114,900.

GREAT ASSUMPTION - terms are offered on this well kept 3 bedroom Colonial with fireplaced family room in north Canton. 9½% INTEREST RATE. $72,900.

GOOD SIMPLE ASSUMPTION, or blended rate of 14% with 20% down. Beautifully maintained home in Canton backing to subdivision park. Move in condition on this 4 bedroom, 2½ bath priced right Colonial. $78,900.
Schweitzer Real Estate
BETTER HOMES & GARDENS
453-6800

CANTON By Owner. 3 bedroom brick ranch. Central air, inground heated pool, 2½ car garage, burglar alarm system, full basement, fireplace & much more. $69,900. Call after 4pm. 397-2329

315 Northville-Novi

NORTHVILLE
NORTH BEACON WOODS
Immediate Occupancy
New Homes $139,500
12⅞% 30 Year Mortgages
(Subject To Availability)
348-7330

NORTHVILLE
Tree lined street leading to this sparkling ranch with 3 bedrooms, basement finished with additional room, patio, fenced yard and 2 car garage. $59,900.
CENTURY 21
Gold House Realtors
420-2100

NORTHVILLE- Uniquely beautiful wooded area hilltop quad level, 3200 sq. ft. Assume 8¾% - remortgage 12¼% or land contract. $184,000. 348-1135

316 Westland Garden City

A BARGAIN BUY
$367
TOTAL MONTHLY PAYMENT FOR QUALIFIED BUYERS
Based on Sales Price of $41,900 with FHA 235 (I) Mort. of $38,000 at 15¼%. Total monthly payment of $631.73 less Gov'T subsidy of $265.11. Total Home Owner payment $366.62. Annual percentage rate 16½%.
FULL BASEMENT
3 BEDROOMS
WALL-TO-WALL CARPETING
Model located: 34836 Glen, Westland, S. of Cherry Hill, E. off Wayne Rd.
Open Sat. 1-5 & By Appointment.
SELIGMAN & ASSOCIATES
355-2400 728-0680

ARE YOU HOT & BOTHERED? Dust & pollen got you down? This well insulated, 3 bedroom brick Ranch lets you live in air conditioned comfort while enjoying its many fine features. Owner offering generous land contract terms. $42,500. Call 261-3080.
Thompson-Brown

FANTASTIC
This one is super for the low, low down L.C. buyer. 3 spacious bedrooms, remodeled kitchen, newer carpeting thru out, tiled basement, only $44,900
Castelli
525-7900

FARMINGTON HILLS - Erinn Estates. End unit, newly redecorated, 2 bedroom. 32159 W. 12 Mile. $87,900. 332-5187

GARDEN CITY - By owner. 3 bedroom home, completely carpeted over hardwood, central air, newer furnace, 1½ car garage, extra lot. Immediate occupancy. Land contract possible. 782-5616

316 Westland Garden City

GARDEN CITY, by owner, 3 bedroom ranch, new furnace, maintenance free brick, 1 blk. from schools, full basement. $47,900. 421-6107

"HAWTHORNE VALLEY" Excellent condition, maintenance free, 3 bedroom brick ranch. 2½ car garage. 1½ baths, family room. Overlooking golf course. "Fantastic terms". $59,800. Call 626-3800.
ERA
M.D. HARWELL

ONE CALL DOES IT ALL!
Place your classified want ad in Suburban Detroit's finest market. The Observer & Eccentric Newspapers
591-0900 Wayne
644-1070 Oakland
852-3222 Rochester/Avon
Use your Visa or Master Card

SUPER SHARP RANCH
This 3 bedroom home is decorated to perfection. Sharp family room with fireplace and doorwall. Fenced yard. New carpeting. Only $46,900.
CENTURY 21
CORNERSTONE 478-4660

WESTLAND, large 2 bedroom home, attached 1½ car garage, double shaded fenced lot. Carpet throughout, gas furnace & water heater. $38,500. 722-0813

318 Redford

CUTE AS A BUTTON, & clean is how you'll find this brick ranch with dining area, finished rec room, oversized garage & garden spot. Low Down LAND CONTRACT!

BURSTING AT THE SEAMS?? Then try this enormous home with huge kitchen. FIVE bedrooms, nice rec room for play or entertainment area!
Century 21
HOME CENTER
476-7000

REDFORD SOUTH. By owner, 3 bedroom brick, 2¾ car garage, basement, fenced yard, carpeting throughout. $47,000. Good Terms. 937-3532

RUSTIC SETTING for this 5 bedroom brick quad level in Redford. Above ground pool with complete treed privacy, family room with natural fireplace, thermo windows and more. Simple assumption $88,700.

SMART START with this 3 bedroom ranch on 75 ft. corner lot, family room with garage. Close to Bentley High. $52,500.

THINK BIG - 4 bedroom brick Colonial with 2½ baths, family room and natural fireplace, air conditioning, dining room, full basement, 2 car attached garage. Come and see the beautiful decor inside at $91,500.
Earl Keim Realty 261-1600

THREE BEDROOM BRICK bungalow, tiled basement with lavatory, 2 car garage, central air. Buyers only $49,700. Possible land contract. 534-8885

NEWLYWED SPECIAL
Nice 3 bedroom ranch on good sized lot. Partially finished basement, fenced yard, covered patio & more for only $40,900. Blend rate available.
CENTURY 21
CORNERSTONE 478-4660

302 Birmingham Bloomfield

A FULL HOUSE
Indoor pool, whirlpool, tennis court, 4 bedrooms, 3½ baths, 3 fireplaces, 2 kitchens, alarm system. Bloomfield Schools. $435,000. Appointment only.
626-4745

BEAUTIFUL 50 yr. old Birmingham home, 3-4 bedrooms, all spacious rooms, library, den, separate dining room, remodeled kitchen & nook, 2½ baths, $114,500. $20,000 down or high simple assumption. Possible lease option. By appt. please call 645-9486

BEVERLY HILLS - BY OWNER
4 bedroom Executive colonial, 3 Yrs. old, his/her baths in master bedroom, acre lot, 3 car garage. Excellent floor plan, full of extras! Paid $155,000, now $149,900, 10% to 20% down, balance on L/C, 11%. 21615 Hampton. 642-6755 or 647-7629

BIRMINGHAM by owner. 1530 Maryland. Lincoln Southfield area. 4 bedroom brick home. All carpets & curtains included. Natural fireplace, 1½ baths, 12x36 screended back porch. New roof, aluminum trim. 2½ car garage with 2nd floor storage area & provisions for all utilities. $79,000. Days 1-468-0671 Eves 642-5141

BIRMINGHAM IN-TOWN, 1½ story, completely renovated inside & out by builder, 3 bedroom, 1 bath, full basement, garage, all new appliances, must sacrifice, $59,900. 646-7000

BIRMINGHAM - Quarton Lake Estates. 1075 Suffield. Charming 2 Story, 3 bedroom Colonial, library, heated Florida room, large rec room, wet plaster, coved ceilings & oak floors. Walk to Quarton Schools. Assumable Mortgage. $135,500. By Owner. 644-3191

BIRMINGHAM- Quarton School area. 1295 Chesterfield. 4 bedroom colonial with bright modern kitchen, living room, dining room, den & family room with stone fireplace- opens to patio. Fenced, landscaped yard, central air. Large 13% mortgage available. $192,000. Call 362-6114; or after 7PM 647-8742

302 Birmingham Bloomfield

BIRMINGHAM - Spacious 3-4 bedroom home, pool. Brother Rice, Bloomfield Hills Schools. Land contract possible. $154,900. 647-1430

BIRMINGHAM 3 bedroom home, new throughout. 11¼% assumable mortgage with less than $16,000 down. Sacrifice at $58,300. Open Sat. & Sun. 12 to 5. 1936 Holland. 646-8047

Bloomfield Hills
33 Brady Lane
Stately manor home, circa 1911. 5 acres, 5 bedrooms, live-in quarters, 2 fireplaces, library, carriage house, 4 car garage, 3 baths, beautiful grounds, 2 screened porches, freshly decorated. $425,000. Brokers protected.
Thomas T. Demery, Broker
645-5091

BLOOMFIELD HILLS - PRIVACY. 1¼ acre lot, 4 bedrooms, 2½ baths, custom colonial, finished basement, plaster, cedar closet, large fireplace. 642-8950

BLOOMFIELD VILLAGE - 5 bedrooms, 3½ baths, 2 fireplaces, family room, Florida room, library, dining room, central air, separate garage. On Bradway. Buyers Only. $215,000, will consider your house in trade. 647-6999

BLOOMFIELD VILLAGE
New construction quality built by Lorimer, great room, 4 bedrooms, 2½ baths, stone fireplace, garage, many special appointments include, jacuzzi & sauna off master suite, leaded glass, special mouldings, minimum yard maintenance. $249,900. Call 646-4030

BY OWNER - Beverly Hills brick ranch, 3 bedrooms, 2 car attached garage, large summer porch, fireplace, large lot 120 ft. wide. $75,000, $20,000 down, land contract. Buyers only. 647-8275

BY OWNER - BLOOMFIELD HILLS. 4 bedroom colonial, 2800 sq. ft., community pool & tennis, 7½% assumable mortgage or blend. $122,500. Price flexible for serious offers. 334-2310

CHARMING COLONIAL - Prime Quarton Lake Estate area. Beautiful wood work, moldings & 6 panel doors. 5 bedrooms, 2½ baths. Family room paneled with cupboards & beams, overlooks lovely fenced yard, deck & patio. Kitchen includes pullout table, excellent storage, antique stained glass window, wet bar, range & refrigerator. Hardwood floors in living & dining rooms. Sprinkler system in front yard. Assumable mortgage. Appt. only. 644-1836

NEWER IN BIRMINGHAM
Condo buyers alternative. Six year old Cape Cod in Quarton Lake Estates. The perfect couples home featuring 3 bedrooms, 2½ plus half bath, library and florida room, overlooking manicured private back yard. Unique home with custom design and decorated and is totally gorgeous and immaculate. For appointment, call Sally Mathews - 646-3160, or
CRANBROOK
ASSOC. INC., REALTORS
645-5790

302 Birmingham Bloomfield

DESIREABLE
Franklin Village
A show place of charm. Sprawling 4 bedroom, 2 bath ranch, beamed family room, 2 fireplaces, ¾ acre setting of lush mature trees. Newly offered. Terms available. $129,900.
LAVERNE EADY
& ASSOCIATES, INC.
626-4711 227-4744

MANOR HOME
Circa 1911
Bloomfield Hills. 5 plus acres, 5 bedrooms, carriage house, traditional elegance. Brokers invited. $425,000.
Thomas T. Demery
Broker
645-5091

STEAL
THIS HOUSE
Owner desires cash sale - no reasonable offer refused. Originally $140,000 - reduced to $117,500. Prime Beverly Hills location - acre lot - private setting. 3 bedrooms, 2 baths, family room, heated sun room, 2 car attached garage in ground 20x40 swimming pool. Evenings 644-0809

TRADE
Your home and equity for a lovely brand new 4 bedroom contemporary in Wabeek South. Features include whirlpool, steam bath, biget gourmet kitchen, high ceilings. Call for details.
Sherry Homes
644-7740 Eves. 642-7911

302 Birmingham Bloomfield

ONE CALL DOES IT ALL!
Place your classified want ad in Suburban Detroit's finest market. The Observer & Eccentric Newspapers
591-0900 Wayne
644-1070 Oakland
852-3222 Rochester/Avon
Use your Visa or Master Card

Open Wed. Fri. Sat. Sun. 1-5
FAIRFIELD DEVELOPMENT CO. offers new contemporary at East Bloomfield Farms. Unique floor plan features stunning entertainment center, spanned by a second floor bridge, and a private master bedroom suite. Well priced at $240,000, this residence includes triple glazed windows, top of the line appliances, security system, extensive landscaping and deck plus patio. Available for September occupancy. Bloomfield Hills Schools. Special financing available.
642-1142
N. of Long Lake, W. off Adams on West View to Westman Court.

SOUTH GLENGARRY. Attractively decorated brick ranch close to all Birmingham schools. 3 bedrooms, fireplace, formal dining room, 2½ baths, glassed porch, private yard. Central air with humidifier. All appliances. Professionally landscaped. By owner. $98,000. After 5PM. 356-2295

BIRMINGHAM. 1540 PENISTONE. Lovely 4 bedroom, 2 bath bungalow, full finished basement. Near public transportation, schools. L.C. $82,000. SHARE LISTINGS B-1954 642-1620

BY OWNER
A SYSTEM FOR
BUYERS and SELLERS
(EFFECTIVE AND ECONOMICAL)

O-1769-Rochester condo, 2 bedroom, 1½ baths, river view. $58,500. 8½%
E-1437-Wabeek ranch, 4 bedroom, 4 baths, extras. $219,900. Land Contract
W-1864-NW Detroit ranch, 3 bedroom, low taxes. Land Contract. $38,900
H-1768-Beverly Hills bungalow, 2 bedroom, 2 bath, 2 car garage. $73,500
R-853-Livonia ranch, 3 bedroom, 1½ baths, fireplace. $79,900. L.C.

MANY OTHER PROPERTIES DISPLAYED IN OUR OFFICE
FREE BUYERS GUIDE WITH PICTURES AND DESCRIPTIONS
884 S. ADAMS
BIRMINGHAM
642-1620
1-800-462-6150
SHARE ADVERTISING, INC.

DETROIT
Rosedale Park. Circle this one! Three bedroom brick bungalow, family room, fireplace, finished basement, 2½ baths, central air and more. Blend Mortgage. Asking $57,900. Ask for Larry. 476-9100. LO-3

REDFORD
Simple assumption and Blend. Two bedrooms, large kitchen, finished basement, 2½ car garage, new aluminum siding and more. Asking $39,900. Call 476-9100. LN-3

LIVONIA
Beautiful 3 bedroom brick ranch, central air, finished basement with fireplace, 2½ car garage, larger lot, 60x272. Remodeled completely. Asking $74,900. Call 476-9100. LW-1

LIVONIA
Beautiful 2 or 3 bedroom tri-level. Large, newer kitchen and dinette, sharp! Appliances included. New carpeting throughout, 1½ baths, family room, doorwall onto sunken patio. Close to Livonia Mall. Asking $63,900. Call 476-9100. LH-1

REDFORD
Three bedroom aluminum bungalow with family room, basement. Simple Assumption, Land Contract Terms. Asking $37,900. Call 476-9100. LN-4

WESTLAND
Sharp ranch. Three bedrooms, finished basement, above ground pool. Priced below market. Asking $40,500. Ask for Bob. Call 476-9100. LA-7

NORTHVILLE
Exquisite Northville Commons location presents this voluptuous 4 bedroom family home. In-ground gunite pool with a nice and even blend rate. Call 455-5200. (PB28) $119,500

ROMULUS
Handsome 3 bedroom Romulus ranch with dual insulation for minimized utility costs. Various terms considered. Call 455-5200. (PE1) $41,500

PLYMOUTH
Finest of Plymouth estates, submits the beauty of this thoroughly designed 3 bedroom ranch to your enjoyment and pleasure. Land Contract terms. Call 455-5200. (PH11) $69,900

HAMBURG
Hilltop haven with tremendous negotiable terms, beautiful 4 bedroom handcrafted tri-level. Lake privileges. All terms considered. Call 455-5200. (PL5) $105,000

PLYMOUTH
13% New mortgage available. Land Contract, FHA/VA. Quiet court setting, secluded 3 bedroom ranch. Call 455-5200. (PM1) $68,800

VAN BUREN
Lovely 3 bedroom brick ranch in a superior location, formal dining room, generous in living and storage space. Offers welcome. Call 455-5200. (PV1) $39,500

GREAT CONTRACT TERMS, 4 bedroom 2½ bath Colonial in Livonia's Kimberly Oaks, family room dining room, fireplace, carpeting, recreation room, Central Air. $84,900

QUICK OCCUPANCY, 3 bedroom ranch home in Livonia's Merri-Lynn Farms, family room, fireplace, recreation room, fully carpeted, Central Air, 2 car attached garage, $74,900

ATTRACTIVE 3 bedroom 2 bath ranch home in Livonia's Lyndon Meadows, fully carpeted, recreation room, gas grill, garage, $64,900

Martin, Ketchum & Martin REALTORS 522-0200
31172 FIVE MILE ROAD at Merriman, Livonia



Immaculate Plymouth Township TRI-LEVEL on a wooded one-half acre lot. Quality construction throughout. Features include master bath, 2 FIREPLACES and LAND CONTRACT TERMS.
$99,500 459-2430



NEWLY DECORATED AND RECARPETED four bedroom Colonial home with CENTRAL AIR, LARGE master bedroom with bath and family room with fireplace. SIMPLE ASSUMPTION. IMMEDIATE OCCUPANC

CLASSIFIED REAL ESTATE

303 West Bloomfield

BY OWNER 4 bedroom contemporary ranch 2 400 sq ft 2 baths 2 fireplaces 2 car garage Large assumable mortgage Firmly priced $115 000 661-0837

Contemporary Colonial

4 bedrooms 2½ baths 2 fireplaces one in Master suite marble foyer white formica kitchen beautiful family room leading to redwood deck gas barbecue and inground kidney shaped pool with power Jacuzzi Landscaping intercom stereo recess lighting and security system A Must See house Assumable 10¼% mortgage Buyers only $169 900 851-7025

ELEGANT split level colonial large kitchen 4 bedrooms 2½ baths boasting a large free form patio on a beautifully treed lot Central air sprinklers insulated and many extras including recessed light alarm system garage door $149 900 9¾% assumable or Land contract 855-4299

OPEN SUN 1-5 3500 Valleyview Lane Frankel Built 5 bedroom Colonial family room library screened porch Tastefully decorated Bloomfield Hills Schools Possible Land Contract Broker Co-Op $210 000 851-4747

304 Farmington • Farmington Hills

BY OWNER 2 bedroom house near Downtown Farmington newly redecorated on 2 acre treed lot $55 900 with $10 000 down LC terms low taxes Call after 6pm 477-9187

EXCELLENT LAND CONTRACT TERMS on this well decorated 3 bedroom beauty library fireplaced family room and over 3 000 sq ft in Lincolnshire Super kitchen with built in microwave Sprinkling system and much more $147 900 Call 553-8700

Thompson-Brown

LOW CONTRACT TERMS

A custom built raised ranch built into the hills lot A 2 200 sq ft home with 3 large bedrooms 2½ baths 2 fireplaces a fantastic kitchen with all appliances a beamed ceiling family room that's simply outstanding Cozy dinette basement 2 car side entrance garage large treed lot $107 000

HARRY S
WOLFE
COMPANY
421-5660

Meadowbrook Hills

On a professionally landscaped lot sets this gorgeous 4 bedroom sprawling brick ranch highlights family room 2 fireplaces country kitchen formal dining room 2 full baths two ½ baths walkout finished basement inground pool many custom features attached 2 car garage Land contract $139 900

CENTURY 21
Nada 477-9800

ELEGANCE ABOUNDS in this beautiful ranch 2000 sqft 3 bedroom 2½ bath inviting patio with gas grill professional landscaping excellent assum able mortgage $111 900 Call today 625-4611

FARMINGTON HILLS

Terrific starter home 3 bedroom brick ranch with basement and garage Completely redecorated Central air Good family neighborhood $58 500

Absolute move in condition 3 bedroom Colonial with full basement central air and garage Mortgage blend or assumption available $67 500

Newly listed in Canterbury Commons 4 bedroom Colonial Comfortable family home large rooms meticulously cared for much new decor Possible Land Contract Swim club and tennis court in sub $126 900

Chamberlain
W. Bloomfield
851-8100

ONE CALL DOES IT ALL!
Place your classified want ad in Suburban Detroit's finest market The Observer & Eccentric Newspapers
591-0900 Wayne
644-1070 Oakland
852-3222 Rochester/Avon
Use your Visa or Master Card

ONLY $45 000 for this 3 Year New 3 bedroom ranch 2 car garage insulated 220 amp for home handyman

Century 21
HOME CENTER
476-7000

2 CAR ATTACHED finished heated garage underground sprinklers 4-5 bedrooms study Low Down payment LAND CONTRACT 25 years

PRETTIEST ON THE BLOCK is how you'll find this 2 story with huge bedrooms tremendous storage delightful family room large dining room LAND CONTRACT 20% DOWN

Century 21
HOME CENTER
476-7000

304 Farmington • Farmington Hills

FARMINGTON HILLS - By owner Large 4 bedroom colonial Simple assumption 9⅜% 21½ years old On premium lot $99 900 553-7180

306 Southfield-Lathrup

BEVERLY HILLS 3 bedrooms, fireplace, family room, tri-level ¾ acre Assumable Land Contract at $500 per month Must sell $93 990 357-4577

BIRMINGHAM SCHOOLS 4 bedroom, 2½ bath colonial family room with fireplace Terms Excellent condition 644-5396

LATHRUP VILLAGE ESTATES - By Owner 4 bedroom Executive Brick Cape Cod new wood shingled roof, corner 1 acre wooded lot for exceptional privacy 2½ baths (custom Jacuzzi), 2 car garage (openers), professionally decorated including wall coverings, carpeting drapes & light fixtures, 2 wood burning fireplaces, family room & finished basement, new gas F A heat with central air A MUST SEE $179 900 Eves & weekends 569-7522

RIVERCREST Bell Rd Custom Ranch, 5 bedrooms, 4½ baths Magnificent landscaped acre, inground pool, many amenities $169 500 Buyers' 356-2618

SOUTHFIELD AREA 3 bedroom brick ranch central air, 2½ car garage, immediate possession, assumption available at 8¼% $48 900 Owner 689-9043

SOUTHFIELD BY OWNER All brick, 2 bedrooms with fireplace 2 car garage Nicely landscaped 0 95 acre lot Easy assumption $51 000 357-5443

SOUTHFIELD 30499 Fairfax, 13 Mile, Greenfield area 2 bedroom brick ranch breezeway attached 2 car garage On tree lined 80 ft lot VA appraised at $45 000 Veterans need no money all others bring offer Call The AAAA Company at 537-3940

SOUTHFIELD 9 mile & Telegraph 3 bedroom ranch large fenced lot land contract $39 000 356-5665 531-4129

Spacious 4 bedroom colonial 10 Mile - Southfield First floor laundry 2½ baths family room fireplace formal dining marble floors security system central air recently decorated 557-2035

STARTING OUT? Start right with this nice 3 bedroom home in a nice family neighborhood Low Down Land Contract terms available Asking only $41 900

BRAND NEW HOME 3 bedroom ranch LOW DOWN LAND CONTRACT Immediate occupancy only $43 900

Century 21
HOME CENTER
476-7000

STATELY COLONIAL in prestige area of Lathrup Village with walk-to-everywhere conveniences Four extra large bedrooms 2½ baths family room & spacious kitchen make this an ideal family home Ask for

Roseann Cooper
EARL KEIM REALTY
MAPLE, INC.
855-9100

307 Milford-Highland

LAKE PRIVILEGES - Milford - new beautiful custom built 3 bedroom ranch Full basement 2½ car garage full fireplace 1½ bath full ceramic tile fully carpeted oak cabinets lot 90x983 energy efficient home many more extras $66 000 Builder 363-6005 Eves 363-0935

TWO custom built new homes, 10 plus acres Private lake $250 000 plus area Immediate occupancy Must sell Terms Builder After 5pm 348-3343

AVON-ROCHESTER
Builders Ranch Specs
$87 900 - $92 575
12¾% - 30 year mortgage
Michigan State Pension Fund
3 bedroom 2 full baths first floor laundry gathering room with fireplace continuous clean range & dishwasher basement full brick 2 car garage Time to choose interior colors Must be able to move in by Sept 16 Model on Corner of Hamlin Rd & Cumberland Rd W of Rochester Rd
BOLLAN BLDG CO 652-4446

CHRISTIAN HILLS 4 bedroom ranch on ¼ acre lot 1½ baths panelled family room $83 900 Terms available For appointment call 375-0449

ROCHESTER charming 3 bedroom older home Fireplace basement $61 000 $11 000 assumes mortgage Call Anna Pearcy Chamberlain 651-8850 652-4618

ROCHESTER
Huge 10¾% simple assumption 3600 elegant square feet in prestigious Hawthorn $169 900 Owner 652-1702

ROCHESTER 4 bedroom Cape Cod 2½ baths fireplace large redwood deck 18 9 acres 2 stall barn 2 fenced corrals $150 000 373-2967

TROY John R & Wattles area all brick immaculate 3 bedroom 2½ bath finished basement living room family room with fireplace beautiful patio Call 978-7541

TWO BEDROOM 1½ bath Ranch on ½ acre Basement 1 car garage family room fireplace 10% assumable Land contract $84 900 652-1424 or 652-9520

$59,900
ON COUNTRY LOT! 3 bedrooms, 2 full baths family room neutral decor large country kitchen Simple mortgage assumption too! Close to I-75 Call for details

ASK FOR SUZANNE MACCIO
Chamberlain
647-5100

309 Royal Oak-Oak Park Huntington Woods

ASSUMABLE 10%
P I T $648 1 mile to Birmingham shops Beautiful 3 bedroom home, 2 baths, 2 car garage, panelled basement, fenced double lot $75,900 or best offer Peg Pearce 644-6300

BERKLEY - St John Woods Cape Cod 3 bedrooms, 2 baths, family room, finished rec room, remodeled custom kitchen New gas furnace, new carpeting Assumable mortgage $75,900 398-9043

FERNDALE'S NICEST - 3 bedrooms, 1½ baths, family room & study New water heater & furnace Hardwood floors, French doors $68,500 543-1124

OAK PARK - N of Lincoln 3 bedroom, 2 bath brick ranch, central air, family room, 2 car attached garage, basement Attractive financing with assumable 8¾% or wrap mortgage available By owner $59,900 968-1365

310 Union Lake Commerce

UNION LAKE - 3 bedroom tri-level, family room, inground swimming pool For sale by owner $71,900 Land contract available 363-9722 666-9445

311 Orchard Lake Walled Lake

Lake Privileges

(59 we) Don't pass this up! 3 bedrooms, 1½ baths, family room with wood burning stove, full basement, 2 car garage Priced to sell fast! $65,000

Century 21

VINCENT N LEE
EXECUTIVE TRANSFER SALES
851-4100

LOT, 80 ft 3 bedrooms, fireplace, 2½ car garage Near Golf course Ideal retirement or starter home $49,000 624-7697 or 664-8534

319 Homes For Sale Oakland County

BEAUTIFUL 3 bedroom Bi Level, in South Lyon with family room (lower level), brick & aluminum with wood deck By owner Land Contract terms Low down payment, $57,800 Call 437-2963

BERKLEY - ST JOHN'S WOODS
4 bedroom brick and aluminum colonial, fireplace, family room, 2 baths, basement, 2 car garage LC terms available $71,900

Fine Homes
Real Estate, Inc.
398-6220

PLEASANT RIDGE
18 Kenberton Rd 4 bedrooms, mid nineties By Owner Call after 7 PM 544-9136

WATERFORD- On West side of Silver Lake Golf Club Beautiful 3 bedroom, family room with fireplace, 2 baths, full basement, attached garage, excellent lot & lake privileges Charles D Basch Realty 674-4401

WIXOM
JUST REDUCED

Sharp 3 bedroom, 1½ bath colonial reflects pride of ownership Includes family room with fireplace, basement, attached garage and more for only $67,500 Good assumption or blend rate

CENTURY 21
CORNERSTONE 478-4660

320 Homes For Sale Wayne County

ONE CALL DOES IT ALL!
Place your classified want ad in Suburban Detroit's finest market The Observer & Eccentric Newspapers
591-0900 Wayne
644-1070 Oakland
852-3222 Rochester/Avon
Use your Visa or Master Card

OUTSTANDING BUNGALOW in nice area 2 bedrooms, an unfinished attic for third Brick with aluminum trim, fireplace, rec room and other custom features Better hurry, $45,000 Call 553-8700

Thompson-Brown

TAYLOR Super assumption at 7½% 2 bedroom, aluminum siding, 2½ car garage, carpet throughout, very clean $28,400 295-4878

322 Homes For Sale Macomb County

STERLING HTS 3 bedroom colonial, 1½ baths, sprinkling system, 12' insulation, 25x13 family room with cathedral ceiling $77,700 LC or blend rate Reasonable offer accepted 247-8197

325 Real Estate Services

REAL ESTATE CONSULTATION
on a fee or hour basis
INVESTMENT MANAGEMENT
FINANCING NEGOTIATION
Residential, farm, income, & other types of real property
THOMAS E GOEBEL
533-7272
D B A TEPEE REALTY

326 Condos For Sale

A BEAUTIFUL CONDO
WABEEK LAKE
3 bedrooms, 2½ baths, plus library, deck, screened porch, stone fireplace wall Priced to sell by owner 335-9303 644-0453 833-1600

A Beautiful Complex
Bradbury/Plymouth
All adult Ranch condominiums with full basements One and 2 bedroom units, some with finished lower levels Simple assumptions and/or land contracts available From $55,000-$64,900
FOR MORE INFORMATION CALL
Bradbury Realty
455-3001

NOVI- Country Place, 2 bedrooms, 2½ baths, fireplace, garage, professionally decorated, simple assumption 477-6802

NOVI
SENSATIONAL LIVING
in this sharp 3 bedroom, 1½ bath 2 story condo Spacious rooms Dining room, appliances, basement, attached garage and more for $69,900 LAND CONTRACT terms

CENTURY 21
CORNERSTONE 478-4660

CBLOOMFIELD HILLS
2 bedrooms, 2 baths, apartment style, newly redecorated- short L C to assumable mortgage terms Super buy & location, low $80's Getting married, must sell Call Eves & week-ends, 338-6840

ELEGANT
Describes this 2 bedroom Farmington condo Central air, 1½ baths and private carport Fantastic location $59,900

EARL
KEIM
Midwest, Inc. 477-0880

ONE CALL DOES IT ALL!
Place your classified want ad in Suburban Detroit's finest market The Observer & Eccentric Newspapers
591-0900 Wayne
644-1070 Oakland
852-3222 Rochester/Avon
Use your Visa or Master Card

326 Condos For Sale

NOVI - 1450sqft, 3 bedroom, large kitchen, dining room, 1½ baths, attached garage, basement, simple assumption, 8¾% interest or land contract $65,000 After 5pm 348-6325

FARMINGTON HILLS
1 bedroom Condo, laundry room, swimming pool, tennis court, 11% assumption $40's Call 855-3188

FARMINGTON HILLS - 1 bedroom, appliances, carport, pool, tennis courts Simple assumption Weekdays after 6PM call 851-4957

IN WABEEK
We think we have the best product available for sale in the Bloomfield Hills area Come by our model office at 4102 Golf Ridge Dr for a first hand inspection Will custom built to suit Built by Ed J Johns They all include such features as
- Grand Entry with Italian Tile
- Dramatic Skylights & Greenhouse Windows
- Wet Bar
- Energy-efficient Gas Heating Package
- Whirlpool Tub
- Sophisticated Security System
- All Appliances

Ed J. Johns & Associates
647-6300

ATTRACTIVE BIRMINGHAM CONDO Low $239 monthly payments includes taxes Assume $18,000 balance at 8½% with $37,000 down Land Contract available 2 bedrooms, 1½ baths, cathedral ceiling, freshly decorated, appliances, excellent transportation Asking $55,000 Call Owner, 649-6169

BIRMINGHAM AREA
2 bedroom 1½ bath townhouse, 3 yrs old, all large rooms, carpeting, kitchen with oak cabinets & all GE appliances, full basement, gas heat, central air conditioning, attached garage with opener, extra parking space, excellent condition, $69,950, $6950 down 11% L C Immediate occupancy For appt call 646-7991

BRICK RANCH-Plymouth Beautiful 2 bedroom condo with patio, full finished basement, central air, kitchen appliances, custom draperies, Bradbury Adult Community clubhouse & pool Land contract available with as little as $350 per month plus taxes & maintenance fee, includes gas 538-5462 or 453-3568

PHOENIX, ARIZONA area, luxury 3 bedroom, 3 bath furnished condo All appliances including dishes & linens golf, tennis, Jacuzzi, barbecue, all new Affordable for immediate use and or investment Tax shelter or 25% your yearly appreciation Beat the winter with this creative financing Immediate possession available Owner will carry 1 yr 12% Mrs Thompson 569-2430 Eves or weekend 352-5556

PLYMOUTH Senior Citizen Condo over 50, 1 bedroom, in Crestwood Park Complex Kitchen appliances Private basement Club house & pool $39,900 By Owner For appointment 455-3761

Rent Your Way
To Ownership
In Hidden Hills
Deluxe 3 bedroom, 2½ bath townehouse Draperies throughout Appliances, fireplace, basement and garage $650 per month with 100% credit toward purchase Call
June Connor
641-8833

ROCHESTER - by owner, Hidden Hills 2 bedroom condo 651-6470

ROCHESTER CONDOS
Land contract terms or rent with option to purchase Choice locations
JUNE CONNOR, BROKER 641-8833

ROCHESTER-South Knolls, on Great Oaks Country Club, 3 bedrooms, 2 full & 2 half baths, den, large family room, 2 fireplaces, 2 car garage, large assumable mortgage, 1 year old 652-6263

SOUTHFIELD - SUPER CONDO in prime location with excellent land contract terms 2 bedrooms, bright spacious kitchen, garage, finished rec room with fireplace See this one quickly! $76,900 Call 553-8700

Thompson-Brown

SOUTHFIELD Townhouse, 3 bedroom 2½ bath, paneled family room, private courtyard, gas barbecue, pool, tennis, plus many extras, 8¾% assumable Eves 355-5155, Days 968-3500

SUPER CONDO
In Livonia we offer you this attractive condo built in 1971 with approx 900 sq ft Carpeted throughout, also basement, great kitchen, dining room, living room, one bedroom $54,900
HARRY S
WOLFE
COMPANY
421-5660

TROY - BY OWNER
Choice 2 bedroom ranch in Northfield Hills Central air, fireplace, kitchen appliances & drapes 8% simple assumption or L C 645-0740, 641-8663

TROY CONDO, Colonial, by owner, 3 bedroom, 1½ bath, drapes, all appliances, washer/dryer, central air, $58,000 2832 Roundtree 556-2284 or 689-7714

TROY, 4 bedroom condo with finished basement, Land contract terms Northfield Hills AAA Homes 588-4702

TWO BEDROOM Condo, carpeting, drapes, throughout Finished patio and gas BBQ, kitchen appliances, tiled basement, central air, will negotiate After 5pm and weekends 453-3348

327 Duplexes For Sale

BIRMINGHAM duplex Charming, beautifully restored, walking distance to school & transportation $80,000 642-9540

328 Townhouses For Sale

BIRMINGHAM TOWNHOUSE CONDO Land Contract Assumable 9¾% 2 bedrooms, air conditioned, fully carpeted, basement 886-6454

330 Apts. For Sale

BIRMINGHAM
48 units, ideal for conversion Terms Steve, Days, 557-0770
Evenings, 851-3288

ELIZABETH LAKEFRONT Apartment- 5 units, 5 car garage, 1 acre lakefront lot, $1725 per month gross rent, $162,000 L C - By owner 624-6948

332 Mobile Homes For Sale

ANDERSON mobile home, 1 bedroom, 8x40 with appliances, can stay on lot, $2700 or best offer Call weekdays before noon 477-2841

DETROITER, 1967, 12 X 50, 2 bedrooms, appliances, carpet, excellent condition, $5,800 or best offer Canton 397-8804 or 535-6007

400 Apartments For Rent

WHITEHALL APARTMENTS
Luxurious 2 Bedroom Apartments
• 2 Full Baths • Carports
Adult Community - reserved for residents over the age of 50
W. 9 MILE AT PROVIDENCE DR IN SOUTHFIELD
OFFICE OPEN
DAILY, SAT. & SUN. 557-5339

332 Mobile Homes For Sale

DETROITER, 1964, 10 x 55 Ft 2 bedrooms, new plumbing & carpet throughout, furnished, extras Because of death must sell $2,500 425-7298

AUGUST
DISCOUNT SALE
AFFORDABLE HOUSING
5% DISCOUNT
In-pocket or towards down payment on all homes in stock during July.
LITTLE VALLEY
MOBILE HOMES
(corner of Merriman & 8 Mile)
476-4072

BIG TREES
Adult mobile home park Joy Road near Middlebelt One bedroom Vagabond Air conditioned Owner must sell $10,500

Wonderland
MOBILE HOME SALES
397-2330

BUY NOW!!
AS LOW AS
10% Down
UP TO 20 YEARS TO PAY
INTEREST RATES AS LOW AS 14.84
Wonderland
MOBILE HOME SALES
45475 Michigan (US-12)
2 miles west of I-275 at Belleville Rd
397-2330

ELCONA, 12x60, 2 bedroom, enclosed porch, shed, skirted, washer-dryer, stove, refrigerator, air conditioning, new carpet, can stay on lot $12,500 Joy Rd-Middlebelt 522-6276

IF YOU ARE EMPLOYED, NOW IS THE TIME TO INVEST IN A HOME OF YOUR OWN. PRICES WILL NEVER BE LOWER.
10% DOWN
UP TO 20 YEARS TO PAY. INTEREST RATES AS LOW AS 14.85%
SEE US FOR MICHIGAN'S BEST SELECTION OF SKYLINE PRODUCTS.
Ramada
Custom Villa
Homette
By Skyline
Wonderland
Mobile Home Sales, Inc
45475 Michigan Ave (US-12)
2 miles west of I-275 at Belleville Rd., Canton
397-2330

LIBERTY - NEW, 14x70, 3 bedrooms, complete price $15,942 with washer, dryer and free color TV Little Valley Mobile Homes 476-4072

NEW STERLING - 44x24, 3 bedrooms, total price $26,806 with washer, dryer and color TV Little Valley Mobile Homes 476-4072

PARKWOOD 1973, 14x70, furnished, in excellent condition Can stay on lot Call for appointment 397-2025

PLYMOUTH LOCATION
Two bedrooms, central air, off street parking
DOUBLE WIDE
$9,995
Wonderland
MOBILE HOME SALES
397-2330

REGENCY, 1972, 12x40, 1 bedroom, furnished, carpeting, air conditioning Can stay on lot in Westland $6000 525-6449

SCHULTZ 1977, 14x65', 2 bedroom, front dining room, china cabinet & bay window, U shape kitchen, stove & refrigerator Eves 6-9pm 689-9874

SCHULT 1968 12x60
2 Bedrooms In storage
$2,700
525-1563

SHERWOOD PARK 1975, 14x70, 2 bedrooms, 2 baths, awnings, shed, many extras Immediate occupancy $6500 assumes mortgage In Plymouth 453-0361

Summer
Clearance Sale
$500 REBATE
ON SOME HOMES
Low Interest Available
DARLING
Manufactured Homes
Novi 349-1047
Novi Rd - ½ mile S of I-96
CLOSED SUNDAYS

TWO bedroom 10x50 mobile home, large enclosed porch, extras Adjacent woods, Plymouth area, remain on lot, excellent condition $5,000 453-6728

TWO bedroom 10x50 mobile home, large enclosed porch, adjacent woods, Plymouth area, remain on lot, excellent condition $4,900 cash Eves 453-6728

VICTORIAN 1979, 14x70, $2,850 down, assumes mortgage at 12¾% In Rochester Estates Call 656-0378

HORIZON 1980, 12x40, fully furnished, 1 bedroom Can stay on lot Located Joy & Telegraph Terms available $10,500 851-9078

NEW PATRIOT Executive, 2 bedrooms, with fireplace, total price $20,102 with washer, dryer, and color TV Little Valley Mobile Homes 476-4072

332 Mobile Homes For Sale

global
MOBILE HOMES

SOUTHFIELD - $900 is all it takes to move into this lovely furnished starter home in Southfield Featuring 2 large bedrooms, air conditioning and low monthly payments Call 352-5775

SOUTHFIELD-WARREN - We have many 2 & 3 bedroom homes priced from $6,000 on up Good financing arrangements with as low as $190 per month Call Bruce at 352-5775

WARREN - Completely furnished 1980 (14'x70') with 2 or 3 bedrooms - Den Model with shed, appliances, fireplace, carpeting, central air All for Only $17,300 15% Down Call 352-5775

PLYMOUTH HILLS - Immediate occupancy on this sharp 2 bedroom, 3 year old home (14'x70'), featuring bay window in living room and master bedroom, natural fireplace, appliances - all overlooking 40 wooded acres Unbelievable at $16,900 Call 352-5775

WE AVE many 3 bedroom homes completely furnished and ready to move into Minimum down and low monthly payments Call 352-5775

global
MOBILE HOMES

global
MOBILE HOMES

JUST REDUCED - From $15,500, now only $13,000 1972 American 14'x60' in Rochester Estates with new deck and central air Freshly redecorated home with new carpet and bar Now vacant for immediate occupancy Call Global Rochester for details 656-1424

VILLAGE GREEN - 1972 Buddy with a 10'x28' expando It's a perfect retirement home for a couple needing extra room New carpeting, immediate occupancy, in move-in condition Only $13,500 Call Steve at 656-1424

IMMACULATE DESCRIBES - in one word, this 1977 SCHULT 14'x65' located in Woodland Estates Spacious front living room with brand new window air conditioner, large shed on desirable lot Only $18,000 Call today for appointment Global Homes 656-1424

$6,500 - well kept 1969 Parkwood comes with range, oven, refrigerator and dishwasher Home has 8'x13' enclosed sun porch and private parking Located on secluded lot in Village Green on pond Adults call Steve at Global Homes 656-1424

$9,500 - ROMEO, 1975 Baron comes partially furnished beautiful maintained home has deck, awning & shed It's only minutes from Tractor plant Call 656-1424 for more details

BOTTOM LINE - Get the most home for your hard earned money 1978 Colonnade 14'x65' with 7'x24' Expando Home features natural wood burning fireplace & equipped with new washer and dryer under warranty, plus bar & large shed, spacious corner lot in adult section in Woodland This home won't last at $17,900 Call Global Rochester 656-1424

global
MOBILE HOMES

WINDSOR, 1979, 14x70, 2 bedrooms, furnished Canton area $22,500 Can remain on lot Call after 5 PM 495-1140 455-9307

333 Northern Property For Sale

CANADIAN LAKES - 2 nice wooded lakefront lots Lake of the Clouds and Lower Lakes By owner 642-1254

GAYLORD AREA 10½ acres backs up to Pigeon River forest State Land Excellent for camping, hunting & sports Walk to ski lodge, $8,250 477-5569

LAKE MARGRETHE - Grayling, water front, small 2 bedroom cottage, new carpeting, refrigerator, stove, curtains $21,500 642-8243 517-348-5315

SECLUSION, privacy-80-acre COUNTRY ESTATE Charming 3 bedroom home, 2 car garage, LARGE barn other outbuildings $110,000 Terms Russ Pierce, Real Estate One of Tawas 517-362-6171

400 Apartments For Rent

Northgate Apts.
RENT INCLUDES
• Air-Conditioning • Range • Refrigerator • Carpeting
• Garbage Disposal • Laundry & Storage Facilities
Swimming Pool • Tennis Courts • Activity Building
• Heat & Hot Water • Movies and Entertainment
FROM $260
GREENFIELD AT 10½ MILE RD.
OFFICE OPEN DAILY SAT. & SUN.
Call 968-8688

Charter House
Charterhouse
16300 W. 9 Mile
Southfield
Studio's - 1 & 2 Bedrooms
CENTRAL AIR • RANGE • REFRIGERATOR
DISHWASHER • CARPETING • CARPORTS
HEAT • TENNIS COURTS • SWIMMING POOL
PARTY ROOM • TV CONTROLLED SECURITY
557-8100

STONEYBROOKE APARTMENTS
Joy Road at I-275, 30 minutes to Downtown Detroit
• Spacious 1 & 2 Bedroom Apartments
• Pool-Tennis-Clubhouse
• 1½ Baths • Plymouth Schools
Senior Citizens Discounts
From $270
• HEAT INCLUDED •
Cooking gas included Immediate Occupancy
MODEL OPEN 9-5 DAILY, 12-5 WEEKENDS
Equal Opportunity Housing
455-7200

333 Northern Property For Sale

CUSTOM built home, 3 bedrooms, 2 baths, designed from Better Homes & Garden Award Winning House Plan Nestled in 11 acres of pines, formal dining room, sunken family room, cathredal beamed ceiling, indirect lighting, split stone fireplace, central air, kitchen has custom built cupboards, unique pantry, built in double ovens, corning top stove, dishwasher, disposal, adjoining dinette & utility Basement 36x50, 2 car attached & 24x28 unattached garages, 30x40 steel pole barn, nicely landscaped grounds cleared for your own putting green, near airport Grayling, Mi Terms & appt 517-348-5035

EMLAY CITY 2400 sq ft house, 3 years old, 300 ft lake frontage on 9 acres, beautiful sceney on private road $79,000 Land contract 11% 724-0215

GAYLORD AREA
We have several surveyed 10 acre parcels, wooded, from $6,900 Low down payment, 10% interest Write for free brochure of northern Michigan properties
KOSKE REALTY CO.
2192 Old 27 S
Gaylord, Mi. 49735
517-732-1012

334 Out Of Town Property For Sale

BRANCH COUNTY FARMS
74 ACRES - 55 plus tillable, steel framed barn, mo ho, excellent building site $77,500
40 ACRES - 30 tillable, 10 timber, bare land $30,000
105 ACRES - bare land, 90 tillable, 6 timber, $90,000 Land contract available
79 ACRES - fairly heavy cleared land, 60 tillable $55,000
CALL DEANS P C
62 W Chicago, Coldwater
(517) 278-2377 or (517) 238-4565

PINCONNING, Mich - 2 bedroom home to settle estate, large lot, ideal for retiring couple, asking $26,500 1(517)879-4432

336 Florida Property For Sale

FLORIDA OWNER seeks Michigan home Owner desires to exchange 2 bedroom cinderblock home, Florida room, air, bath, furnished or unfurnished, quiet Marion Oaks Deltona Community, 8¼% assumable mortgage for low % Suburban Detroit mortgage 386-7436

MARCO ISLAND, Gulf front, unfurnished, 2 bedroom, 2 bath, 18th floor, South Seas Club Apt 24 hour security, boat docks, tennis courts, pool Occupancy Dec $159,000 646-2910

STUART New end unit condo, 2 bedrooms, 2 baths, all appliances Carpeted, drapes, screened in porch Near shopping, must sell, $59,900 645-1322

337 Farms For Sale

METAMORA
Large Early American farmhouse with 2 large barns Good condition $98,000 Owner Agent 678-3445

45 ACRES, 75 miles SW of Louisville, Ky, near 6,000 acre lake, 30 acres tillable, 914 lbs tobacco, $44,950 Terms, Must sell Owner Eves 502-895-6000

338 Country Homes For Sale

FENTON AREA-Lovely professionally remodeled farm home on 2½ beautiful acres Park like setting with pond $112,000 Call owner 629-9220

METAMORA AREA 27 acres and 2 story Federal Colonial Home built in the 1800's in excellent condition and authentic in every detail Call for a list of all the extra's and a showing Seller will consider trade for executive style home in Bloomfield Area Call Nancy at ERA Deerfield Real Estate, (313) 793-2004

OLDER COUNTRY Home Northwest of Howell, approximately 3200 sq ft, on 10 acres 6 bedrooms Inground pool, large barn, $119,000 517-223-3928

339 Lots and Acreage For Sale

PRIVATE LOT with private drive from Adams Road to 1 acre parcel Service by sewer, water, gas and storm sewer Surrounded by luxury homes Cash terms or will build to suit 642-1142

SALEM TWSP 18 acres on Curtis Rd south of 5 Mile $67,500 Land Contract terms $10,000 down Or assume existing 8½% Contract 525-1563

S LYON - by owner, 5 acres, already perked, must sacrifice $27,900 Land contract available 437-3220

SUPER INVESTMENT - 3 miles from I-96 interchange, 35 acres, 5 acre lake, price just reduced to $99,000 Call Jill Jones, Sales Assoc Cardinal Realty 887-4118 476-1138

WABEEK
A few choice lots remain in Wabeek North and South, Bloomfield Hills Schools. For information call
649-3761

ATTENTION BUILDERS Selling almost 10 acres of land, ready for building, city convenience, paved streets, Westland, $6500 per acre 427-8931

Bloomfield Hills
2 75 acres S E corner Charing Cross & Woodward Zoned 1 acre single family $195,000 Terms available brokers protected

Thomas T. Demery
BROKER
645-5091

DEVELOPMENT LAND
150 acres 300 ft Whitmore Lake frontage Zoned multi-family and residential Sewers Sellers will participate in land development Call for package of details
Eve. 449-2915 or 449-4466
OREN F. NELSON
REALTOR
9163 Main St Whitmore Lake
1-449-4467

FARMINGTON HILLS prestigious Meadowbrook Hills & Forest subdivision, cul de sac lot adjacent to stream Suitable for solar home or walk out basement all utilities Perked Approximately ¾ acre $55,000 565-6190

FARMINGTON HILLS
14 Inkster 1 7, 2 25 and 3 acre wooded homesites Unique!
Land Realty 355-3700

FRANKLIN
Beautiful lot on Pond View near Chevrolet Hills 135 x 257 priced at $38,500
Land Realty Co 355-3700

HOWELL
10 acres perked, wooded, rolling, near Lake Chemung $18,000 land contract $15,000 cash 357-3946

INDEPENDENCE TOWNSHIP
I-75 Clintonville and Maybee Rds Pine Knob Clarkston area 50 acres, single family, 80 acres, multiple All or part Excellent price and terms
Land Realty 355-3700

LIVONIA
Beautiful half acre lot $17,500
Call days 459-2100 ext 115
After 5PM 348-6078

ONE CALL DOES IT ALL!
Place your classified want ad in Suburban Detroit's finest market The Observer & Eccentric Newspapers
591-0900 Wayne
644-1070 Oakland
852-3222 Rochester/Avon
Use your Visa or MasterCard

339 Lots and Acreage For Sale

ACREAGE
36 acres, 4 miles West of Plymouth on Napeer Road at M-14 Rolling land with small lake $72,000 663-3952

BLOOMFIELD TWP
5 acres on Lahser Rd
Zoned residential
280-0606

BY OWNER - 7 5 acres, S Lyon, perfect perc, excellent building site, low down payment, easy terms, $20,000 437-1542

CITY OF BLOOMFIELD HILLS
Exceptional 1 5 acre residential site on secluded cul-de-sac near Cranbrook institutions All utilities $160,000 Owner 855-1088

339 Lots and Acreage For Sale

PRIME LOT in Northville area, heavily wooded, terms $39,900 348-3343

340 Lake-River-Resort Property For Sale

ABSOLUTELY BEAUTIFUL
Home Sites on Deer Lake 6 Miles NW of Gaylord Improved, restricted, rolling & tree covered 644-6446

CASS LAKE Ideal location with 160 lakefront 3 bedrooms 1 full 2 half baths Boatwell boathouse 35x15 sun deck 2 car garage fireplace built in sprinklers Thermopane windows Jenaire KitchenAid dishwasher $189,000 11% assumable mortgage with L C available 681-0597

GOOD ACCESS for great residential site very deep woods on 100 Ft Lake Huron superb sand beach 3 Mins No of Harrisville Write Box 503 Harrisville Mi 48740 or call 517-724-5531

LAKE SOMERSET S of Jackson 105 ft lakefront Sacrifice $12,500 Terms available Weekdays after 6 PM 835-5134

ST HELEN vacation year round 2 bedroom Ranch 1 blk to AuSable River (public access) close to state land Franklin stove carpeted all furnishings $19,990 261-8755

342 Lakefront Property

A 10 LC magnificent 3 bedroom 2 bath lakefront (tri-level) New carpeting great view Clarkston Ortonville area $85,000 $8,500 down $780 a month including taxes or 11¼% mortgage available 627-2849 or 626-0562

BUILDER has 3 lakefront homes Must liquidate immediately Ortonville-Clarkston area No 1 Three bedroom ranch No 2 Three bedroom Three bath tri-level No 3 Three bedroom 2½ bath tri-level Fabulous bargains Chuck 627-2849 or 626-0562

COLUMBIA LAKE - Beautiful view Lake privileges Corner lot 78 frontage Paved on 3 sides Will consider Land Contract $4,500 537-0777

COTSWOLD COTTAGE 3 bedrooms 2½ baths finished basement Colonial 3 bedrooms 2½ bath family room & game room Panoramic view of river from this exquisite 3 bedroom 6 yr old home Southern plantation & beautiful acres on the river 3 bedrooms 2 fireplaces many extras View of Lake Huron shore from this well cared for 2 or 3 bedroom home $59,900 Lake Huron cottage 3 bedrooms fireplace sandy beach $66,500 Lake Huron lot 67x150 $29,900 Income 1 home to live in & 2 homes to rent 66 ft on Lake Huron For more information contact
Real Estate Counselors
995 sold 987-7643

HIGHLAND Upper Pettibone Lake 3 bedrooms natural fireplace in living room full term LC available $57,900 Jill Jones Sales Assoc Cardinal Realty 887-4118 476-1138

LAKEFRONT COLONIAL IN ORCHARD LAKE VILLAGE
262 Upper Straits Lake frontage specimen trees custom built 1961 one owner 4 bedrooms 2½ baths wintersized sun porch living room with natural fireplace formal dining room kitchen flower room full basement wet plaster six paneled doors throughout pegged ranch oak floors 2 car garage with large work room $450,000 By Appointment Estate Representatives 363-0933

LAKEFRONT Home 30 minutes from Royal Oak large quiet lake in Lake Orion area 2 bedrooms fireplace gas heat central air completely remodeled inside Terms available Call 280-1580 693-6460

LAKE ORION on beautiful small lake immaculate 5 year old ranch top subs full swim and boat privileges on Indian Wood lake Top terms 7 & 8¼% interest $84,500 693-4347

400 Apartments For Rent

GROSVENOR SOUTH TOWNHOUSES
ELM ST., TAYLOR
(East of Telegraph, South of Goddard)
SPACIOUS 2-BEDROOM UNITS
$252 month
STOVE, REFRIGERATOR, CARPETING
ALL UTILITIES EXCEPT ELECTRIC
OFFICE OPEN DAILY, SAT. AND SUN.
CALL 287-8305

EAST POINTE TOWNHOUSES
FRASER, MI.
14½ MILE-GROESBECK
1-2-3 BEDROOM APARTMENTS
RENT INCLUDES:
• STOVE • CARPETING
• REFRIGERATOR • PRIVATE ENTRANCE
• HEAT • LAUNDRY FACILITIES
• HOT WATER • PLAYGROUND
CHILDREN WELCOME
OFFICE OPEN
DAILY, SAT. AND SUN.
792-0116

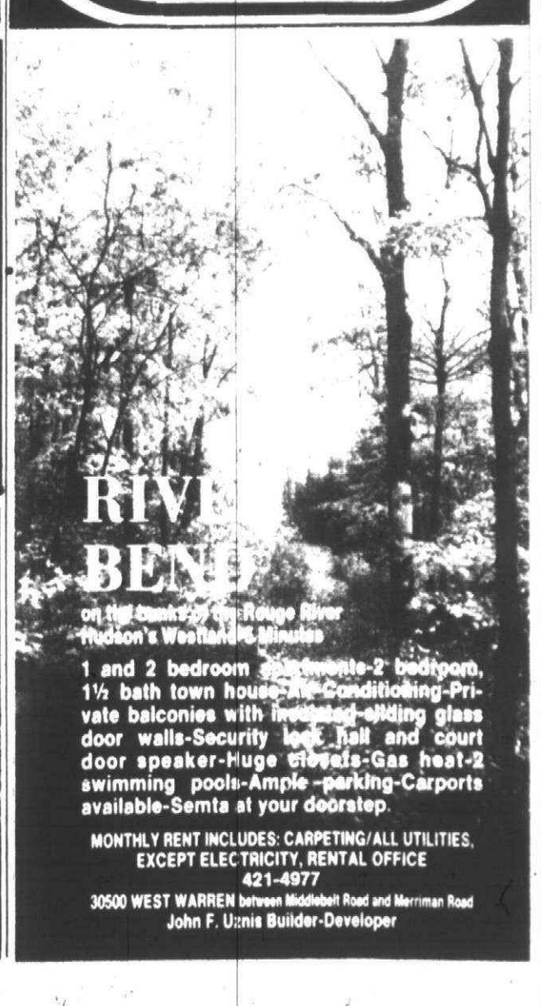

on the Scenic Rouge River
Hudson's Western 25 Minutes
1 and 2 bedroom apartments-2 bedroom, 1½ bath town houses-Air Conditioning-Private bal

342 Lakefront Property

LAKE SOMERSET
One Lake Lot & one view lot 464-2421

LAND CONTRACTS
(59-ve) Call on Wolverine Lakefront homes 3 homes, land contract terms
One 2 bedrooms great room with fireplace 1 car garage
One 3 bedrooms walkout lower level 2 car garage
One 3 bedrooms 2 baths 2 car garage
All priced to sell fast! Call for showing today
Century 21
VINCENT N LEE
EXECUTIVE TRANSFER SALES
851-4100

LOON LAKE frontage 65 ft on the lake Prestigious area $65,000 674-3913

ORTONVILLE AREA
Lakefront custom colonial, 3 bedrooms 2½ baths 100x270 lot All sports lake $93,500 689-2047

SILVER LAKE - HOME, Fenton Prime frontage, designed for entertaining, privacy & view Asking $170,000 Many amenities Must see! Call 629-1802

TERMS
69 mai Enjoy this lovely waterfront 2 level decking off dining area 3 bedrooms master bedroom has doorwall to private rose garden Enter the dining room through the French doors in the great room Fieldstone fireplace 2 car garage with fantastic work shop Call for your private showing today $104,500
Century 21
VINCENT N LEE
EXECUTIVE TRANSFER SALES
851-4100

UNION LAKEFRONT Professionally remodeled this 1½ story aluminum sided home has beautiful fireplace carpeting 2 car garage Great beach and 3 nice bedrooms as well as a treed lot Land Contract $99,900 Hurry!

MACEDAY LAKEFRONT A fabulous older custom quality 2 story with all modern features and a great beach So much home you must see to appreciate $151,900
ROUNDTABLE
ASSOCIATES, INC 363-8337

WALLOON LAKE Petoskey area Large waterfront lot on beautiful Walloon Lake 150 x 500 616-582-7515

WATKINS LAKEFRONT Enjoy Oak Land Counties cleanest all sports private lake Just 20 minutes from Birmingham 3 bedroom 2 full baths beautiful setting & lake view $102,500 673-0678

348 Cemetery Lots

ACACIA CEMETERY Southfield 4 lots section W will divide best offer Write R Vedegaard 12081 Collado Rd San Diego Calif 92128

FOUR cemetery lots in National Memorial Gardens veterans only $200 each Call after 4pm 591-7118

FOUR Lots Oakland Hills all or separate $1,400 value for best offer 349-3524

GLEN EDEN Livonia 4 grave lot Victory Gardens $1000 Cost of call refundable on sale 616-941-7493

MOUNT HOPE Memorial Gardens Livonia 2 lots plus 2 Ambassador top seal vaults Estate 1168 Garden of Peace 295-1490

PARKVIEW MEMORIAL CEMETERY 2 plots Section 263 $400 each 435-4344

WHITE CHAPEL choicest area of The Garden of Brotherhood one 4 grave lot Asking $1,000 Call after 5pm 313-627-3609

351 Bus. & Professional Bldgs. For Sale

COMMERCIAL PROPERTY
Small house on parcel zoned commercial, on Michigan Ave near the Holiday Inn Howells busiest X-way exist $36,000 $4000 down 11% interest $349 per month Please call
313-229-4579

352 Commercial & Industrial Property

ANTIQUE LOVERS
Live in this older home built in 1859 and run your business next door in a modern building All this and more on over one half acre lot in downtown Plymouth Best location in area Terms available
GARLING Realty 453-4800

LIVONIA ½ acre on 5 Mile Zoned commercial 9½% assumption or land contract terms Re Max Foremost kathy rockefeller 422-6030

356 Investment Property For Sale

OFFICE & APARTMENT FOR SALE OR LEASE
800 sq ft office with 800 sq ft apartment overhead (apartment is currently rented out) recently remodeled, located in Village of Hartland, convenient to X ways restaurants and stores $65,000 $7000 down 11% interest $495 per month in mortgage payments Please call
313-229-4579

358 Mortgages & Land Contracts

ALTERNATIVE Financing Available
Existing Land Contracts Purchased Call for Quotes Selling Your Home? Contact us for financing possibilities
DETROIT BOND & MORTGAGE INVESTMENT CO
32969 Hamilton Blvd Suite 112 Farmington Hills Mich 48018
Call 553-7545

HIGH YIELD INVESTMENT
Mortgage for sale 20% return for $6500 Secured by residential home Monthly check 455-3070

360 Business Opportunities

ANTIQUE BUSINESS Beauty Salon Rent lease or for sale Operate your own business from your own home La peer Town & Country 688-3088

ART GALLERY needs working partner with capitol to invest Birmingham location Must be interested in all phases of the gallery business 645-2742

BEAUTY SALON exclusive trade ideal central Livonia location good annual growth fully equipped Owner will stay and train 3 months Open books Just listed at $69,900 Seller to carry terms Ideal opportunity for independence with 8 other operators in employ shop designed for 12 Call Mr Kangas One Way 522-6000

BEAUTY SALON
In popular mall Rochester area Modern decorated 1640 sqft Must sell Best offer Days 375-9881
Eves after 8pm 652-1986

360 Business Opportunities

ETHNIC Restaurant Class C near Brighton grossing over $350,000 Good net Reasonable terms LaNoble Realty Co Business Brokers 1516 East Michigan Ave Lansing Michigna 48912
Phone (517) 482-1637

INVESTOR WANTED to lend money or invest in a computer business going public Excellent return totally secured Call Engene 352-2296

LAWN SPRAYING BUSINESS includes fully equipped truck, plus 100 customers Call after 5pm 348-1039

RETIREES looking for additional income Excellent potential with tax advantages For details write P O Box 900 Birmingham Mich 48012

SUCCESSFUL mid 30's communications executive seeks investores for established specialty oriented disco bar Call 483-2131

DAY CARE CENTER Opened mid 1980 Highly qualified staff Licensed for 40 children 2½ to 10 years Existing new bldg easily expanded for 20 more children $128,500

CAMP GROUND 95 acres with 90 trailer sites 600-700 ft lake frontage Good swimming, boating & snowmobile trails $175,000 Terms available

HEAT TREATING & WELDING Established & equipped No nearby competition Serving SE Mich & NW Ohio $200,000 Terms possible
ASK FOR REX GLOVER
GLOVER REAL ESTATE ONE
A Partridge Associate
Adrian 517-263-4646

25-30% Return on investment Fully Secured passive investment 649-0967

361 Money To Loan

AVAILABLE FIRST and SECOND mortgage equity loans Up to $100,000
24 Hour Service 559-7722

362 Real Estate Wanted

ABSOLUTELY TOP $CASH$
Paid For Any Home Any Location Call For Our Offer No Cost No Obligation CLASSIC 422-4400

ABSOLUTELY TOP
CASH FOR PROPERTY
Regardless Of Condition
Even If Behind In Payments
All Suburban Areas
No Waiting - No Delays
MYERS-HILL REALTY
CALL TONY 533-5310

CASH TODAY
OR
GUARANTEED SALE
Also If In Forclosure
Or Need Of Repair
Castelli
525-7900

HELP ME & Help Yourself individual needs house that needs repair or in foreclosure save your credit & get some cash Call anytime 538-9445

NO BRAG - JUST FACT
I pay the highest dollar for homes and will prove it. Call me last.
JIM COURTNEY
Century 21
Gold House Realtors
459-6000

400 Apartments For Rent

AMERICAN HERITAGE
WATERFORD AREA
1 BEDROOM AVAILABLE FOR IMMEDIATE OCCUPANCY
Spacious 1 bedroom is now available New carpeting, large walk-in closets
673-2226

A MONTH'S FREE RENT
NO SECURITY DEPOSIT
AT BELLEVILLE'S
- Lighthouse Pointe Apts. -
Luxury 1 & 2 bedroom Apartments, from $315 per month Swimming, tennis, Community room, dishwasher, carports & balconies In Belleville on I-94, 3 miles West of Metro Airport
699-3555

A MONTHS FREE RENT
CANTON
- Gas Cooking & Heat Incl
- 2 Bed 2 Story Townhouse
- Central Air
- 1½ Baths
- Dishwasher
- Pool & Clubhouse
- Plymouth Schools
- Sorry No Pets

Daily 1-5 Sat 10-3, Sun 12-5
455-7440

ATTRACTIVE studio and one bedroom apartments from $225 N W section Includes heat, carpet and air Contact managers 532-9234 and 255-1829

AVAILABLE NOW! 2 bedroom Lakefront Exceptional surroundings Easy commuting to many areas $375
835-6655

AXTELL ROAD APTS.
HEAT INCLUDED
One and 2 Bedroom Apartments from $330 Balconies, Carpeting, Carports, Air Conditioning, Swimming Pool, Clubhouse No Pets, Adults Preferred

Close to Shopping 1 Block North of Maple, 1 Block E of Coolidge, near Somerset Mall

FOR APPOINTMENT
Contact Manager Bonnie Miller
TROY 643-9109

BEAUTIFUL WESTLAND AREA - Attractive 1 bedroom apartment $270 monthly Spacious 2 bedroom apartment $295 monthly Carpeted, decorated & heat included
Country Village Apartments 728-2880

BEAUTIFUL 1 and 2 bedroom apartments Elevator building Outer Drive & Jeffries Manager 533-5213
557-0770

BIRMINGHAM AREA
2 & 3 bedroom luxury Apts
$660 - $810
647-1508

BIRMINGHAM AREA Lincoln House Apts Deluxe 2 bedrooms fully carpeted, self-cleaning oven, frost-free refrigerator, dishwasher, central heat & air Walk to Downtown, easy access to buses Rental $420 Call for appointment 645-2999

BIRMINGHAM
DOWNTOWN
555 S. WOODWARD
Luxury one & two bedroom apartments in highrise building for immediate occupancy Within walking distance to shopping restaurants & theatre Heat included
645-1191

BIRMINGHAM
DOWNTOWN APTS
Luxury appliances, plush carpeting and elevators.
Furnished apts available
1&2 bedroom units
Now available from $355
642-2174
If no answer, call 355-1673

BIRMINGHAM FARMS APTS
6810 Telegraph - 851-2340 1 bedroom $345-$365 1 bedroom + den $395 $415 Heat Included Adults No Pets

BIRMINGHAM Lower clean 2 bedroom fireplace, garage, basement, carpet, drapes, stove, refrigerator Walk to town $395 plus utilities 642-2722

BIRMINGHAM - NEW
2555 Maple E of Eton 2 bedrooms with balconies, burglar alarm system, carpet, self clean oven, dishwasher, walk in closets, carports $435 559-1355

BIRMINGHAM one bedroom carport, air conditioned, patio, completely carpeted, heat and water included Convenient location $370 month 645-2731

BIRMINGHAM PROPER
Large 2 bedroom apartments carpeted 1 year lease No children No pets $375 per month Call for details 643-0750

BIRMINGHAM DUPLEX
2ND MONTHS RENT FREE
2 bedrooms 1½ baths fireplace all new carpet all kitchen appliances $500 monthly Ask for John
Century 21
PIETY HILL, INC. 642-8100

BIRMINGHAM
1010 Henrietta 2 bedroom duplex, newly carpeted & decorated Dishwasher, garage, fireplace Close to town Adults, no pets One year lease $450 per month 647-7077

BIRMINGHAM 2 bedroom, carport, air conditioned, heat & water included Convenient location 6 month lease $395 645-2731

BONNIE BROOK APARTMENTS
1 BEDROOM, $270
2 BEDROOM, $310
INCLUDES HEAT
Carpeting, air conditioning, swimming pool.
19800 Telegraph
Next to Bonnie Brook Golf Club
Office Hrs.
9am-5pm Weekdays
9am-2pm Saturdays
538-2530

BOTSFORD PLACE
GRAND RIVER-8 MILE
Behind Botsford Hospital
RENT & SAVE!!
Prices Will Never Be As Low!!
Inflation Fighting Prices!
On Luxury Apts
1 BEDROOM For $319
2 BEDROOM for $379
3 BEDROOM for $439
PETS PERMITTED
Smoke Detectors Installed
Singles Welcome
Immediate Occupancy
We Love Children

HEAT & WATER INCLUDED
Quiet prestige address, swimming pool, air conditioning, carpeting, stove & refrigerator, all utilities except electricity included Warm apts Laundry facilities Intercom system Good security Playground on premises For more information, phone
477-8464
27883 Independence
Farmington Hills

CANTON Country atmosphere 2 bedroom apartment Utilities furnished $295 monthly $400 security
Days 728-1750 Eves 595-0518

CEDARBROOKE tranquil convenient and luxury all tucked in beautiful Farmington Hills One and two bedroom apartments starting at $320
478-0822
Managed by Burlington

CHARLES HAMLET APARTMENTS
1 & 2 Bedrooms
from $315
Large spacious units Carports Walk in closets Air conditioning Pool Balconies or Patios Hampton Community Facilities
852-0311

CITY of Plymouth Large furnished efficiency All utilities included $275 plus security Private parking Singles preferred 459-4199

COOLIDGE 9 MILE area Modern 2 bedroom apartment, carpeting, appliances, air conditioning, parking No pets $350 Leave message 626-4196

DEARBORN CLUB
In Dearborn Heights
5784 Inkster
Just No of Ford Rd
1 Bedroom Townehouse
$270
Includes heat, fully carpeted, air conditioning, pool
561-3593

DEARBORN HTS 2 bedroom apt stove, refrigerator, air conditioning carpet Near shopping $280 a month No pets Call after 12 noon 544-8644

DEARBORN PARK
26170 Michigan Ave.
Just W of Beech Daly
1 & 2 BEDROOMS
from $240
Rental includes
Heat Carpeting, Pool
Sound proofed construction
562-4623

EXCELLENT LOCATION
Near I-75
John R Eastside between 14 & 15 Mile Rds
Opposite Oakland Mall
CANTERBURY SQUARE APTS
Special Rental Rate Discounts on 1 bedroom Units
- Clubhouse
- Pool
- Carpet & Drapees

CALL NOW FOR INFORMATION
585-4499

EXCELLENT LOCATION on Schoenner just North of 14 Mile Rd in Sterling Heights
STERLING LAKE APARTMENTS
Special Rental Rate Discounts on 2 bedroom Townhouses
- Clubhouse
- Pool
- Carpet & Drapes
- Beautiful setting adjacent to scenic lake

CALL NOW FOR INFORMATION
268-9100

FARMINGTON HILLS One bedroom, private entrance, central air, Stove, refrigerator, garbage disposal, individual washer, dryer After 5:30 474-5825

FARMINGTON HILLS One months free rent Newly decorated one bedroom apts Stove, refrigerator, garbage disposal, carpeting, drapes, central heat & air no pets 474-2552

FARMINGTON HILLS
GRAND OPENING
TIMBERIDGE APTS.
Deluxe 1 & 2 bedroom units from $335
Centrally located E. of Orchard Lake Road on Folsom Road (Ext. of 9 Mile Rd.), corner of Tuck Road.
Wooded setting including:
All Appliances
Air Conditioning
Drapes
Carpeting
Security Entrance
Models, 1-5, 478-1487
Office, 9-5, 476-5345

FARMINGTON HILLS Sublease super nice 2 bedroom apartment Central air, pool, dishwasher 8 months left on lease Call after 5 PM 478-0879

FARMINGTON HILLS Sublet Convenient location 2 bedroom 2 bath Air, gas included, carport, pool, tennis, Security gate Sept-Dec Eves 478-0636

Farmington Hills
WALNUT CREEK APARTMENTS
RENTS REDUCED
One Bedroom Apts Now From $320
On Designated Apts
Limited Offer - New Tenants Only
Middlebelt, Just south of 10 Mile
477-4066

FOREST LANE APARTMENTS
6200 NORTH WAYNE RD
WESTLAND
2 bedrooms
Carpeting, appliances, swimming pool, 2 car parking $295, heat included Close to Westland Shopping Center
728-4800

Franklin Palmer
OFF PALMER RD. W OF LILLEY
IN CANTON TWP.
1 MONTH FREE RENT
Luxury 1 & 2 Bedrooms
from $270
Central Air Conditioning
Shag Carpeting
Pool & Sauna
Sound Conditioned
Masonry Walls
Concrete Floors
MODELS OPEN DAILY 12-6pm
397-0200

FREE CABLE TV
SECURITY OF HI RISE BUILDING
Includes gas saving location, stove, refrigerator, dishwasher, carpeting, fire alarm, carport
1 BEDROOM FROM $280
2 BEDROOM HANDICAPPED UNIT AVAILABLE
CONCORD TOWERS
I-75 and 14 Mile
Next to the Abby Theatre
589-3355

GARDEN CITY, clean, air conditioned 1 bedroom Adults preferred Utilities paid except Edison Stove, refrigerator, drapes, carpeting, no pets 274-2417

GARDEN CITY Maplewood Apartments $245 1 bedroom with appliances heat and water
427-8396

GARDEN CITY, modern 2 bedroom balconied apartment carpeting, appliances heat and water paid $290 Adults preferred 261-4067

GARDEN CITY - rent applications being taken for 1 bedroom duplex, no pets $240 monthly $240 security $75 cleaning References required 421-1515

GARDEN CITY - 1 bedroom apartment $270 monthly plus $270 security deposit Includes heat, air, kitchen appliances, fully carpeted 565-3677

GRAND RIVER & LAHSER 1 bedroom apartment, newly carpeted, air conditioned, includes gas & water $235 month 559-5176

GRAND RIVER & 6 Mile area 1 bedroom lower apartment All utilities $210 per month plus security deposit 531-1226

LIVE ON THE PARK
Plymouth park Apartments
One bedroom $275 Two bedroom $295, heat included Carpeted living room & hall Central air conditioning, kitchen built-ins, basement, parking, pool Ready for occupancy See Manager at 10295 Plymouth Rd Plymouth Twp

GRAYTON GARDENS
Beautiful, newly remodeled, carpeting, appliances, Outer Dr & Jeffries Expressway 531-1502 557-0770

HAMPTON COURT
IMMEDIATE OCCUPANCY
ON 1 AND 2 BEDROOM APTS
Very spacious apartments with ample storage Swimming pool and carports available
WESTLAND 729-4020

HAWTHORNE CLUB IN WESTLAND
On Merriman Road
by Ann Arbor Trail
1 & 2 BEDROOMS
from $270
Includes Heat, Carpeting
Air Conditioning, Patio & Pool
Sound Conditioned Walls & Floors
522-3364

HILLCREST CLUB
IN PLYMOUTH
12382 Risman Dr
Plymouth Rd & Haggerty
1 & 2 BEDROOMS
from $280
453-7144
Cable TV Available

LARGE 1 BEDROOM - Upper & Lower Carpeted, appliances, large closets, ample storage, pool, ample parking, balconies Mature Adults - Only! Call before 7PM 288-1544

LARGE 1 & 2 BEDROOM APTS City of Rochester
Very reasonable rates $275 $305
751-8536 651-6497 296-9534

LASHER 7 Mile area Modern one bedroom carpeting, appliances, laundry room, parking, adults No pets $250
538-0684

LASHER 7 Mile area Modern one bedroom carpeting, appliances, laundry room, parking, adults No pets $250
538-0684

LUXURY APTS AVAILABLE
1 bedroom - $465 per Month
Studio Apt - $370 per Month
1 Yr lease Please call 644-6105

MARGO MANOR - Ferndale 2 bedroom carpet, drapes, appliances, central air 548-8262

NO RENT TILL SEPTEMBER
No security deposit
on one bedroom apartments
to qualified tenants
Pontrail Apts
SOUTH LYON
All electric kitchen Fully carpeted Air Conditioned Heat included
Pool & Clubhouse
437-3303

NORTHVILLE
Natural beauty surrounds these spacious newer apartments Take the foot bridge across the rolling brook to the open park area or just enjoy the tranquility of the woods 2 bedroom apartments $335 including heat
642-8686

OAKLAND MALL APARTMENTS
ONE & TWO BEDROOMS
FROM $265
INCLUDES HEAT
New tenants only
Limited time only
Carpeting, air conditioning & swimming pool
Close to I-75 expressway and just blocks from Oakland Mall Shopping Center
365 East Edmund St., just East of John R and S. of 14 Mile Rd, in Madison Heights
PHONE 588-5558
9AM-5PM Mon. thru Fri.
10-4 Sat., 12-4 Sun.

Oakland University Area
GRAND OPENING
TURTLE CREEK APARTMENTS
One, two & three bedrooms Private entrance, drapes & carpeting, kitchen appliances Pool, clubhouse & much more From $320
373-2611 353-8450

OAKLAND VALLEY NO. 2 APTS.
LAST MONTHS RENT FREE
Near Oakland University, N on Squirrel, past Walton Blvd, L of Birchfield to Patrick Henry Dr, R to office Apt 611 Studio 1 and 2 bedroom apartments Sunken living room, doorwall balconies, self cleaning ovens, self defrosting refrigerator, dishwashers Starting $280 per month
Call Tues Wed Fri 9:30-4:30
Thurs 9:30-5:30 Sat 9:30-3:30
373-2196

ONE BEDROOM apartments for rent $230, heat and water included Telegraph, Fenkell area
Call Barb 538-6359

ONE BEDROOM - A STUDIO APT available for rent, $185 & $245 per month Schoolcraft Outer Dr area Call 531-8100

LIVONIA 1 bedroom basement apartment Private entrance Living room, kitchen and full bath Parking area $275 including utilities 5 Mile-Inkster area 525-5069

ONE CALL DOES IT ALL!
Place your classified want ad in Suburban Detroit's finest market
The Observer & Eccentric Newspapers
591-0900 Wayne
644-1070 Oakland
852-3222 Rochester/Avon
Use your Visa or Master Card

ONE MONTH FREE RENT
at
Newport Creek
of
Farmington Hills
from $315
Includes swimming pool, plush carpeting, stove, refrigerator, disposal, dishwasher in unit storage, parking, intercom system
Conveniently located on West 8 Mile Rd ½ mile W of Farmington Rd next to the world's newest Honda dealer
477-7920
Management by Burlington
OPEN 11AM-6PM DAILY
closed Tues & Thurs

OVERLOOK ROCHESTER
From your 2 bedroom apartment or townhouse, includes all the conveniences, a good apartment should have WATER (soft running), CARPET (on the floor), AIR CONDITIONING (summer & winter), HEAT (summer optional), CARPORT FOR CARS (no horses please), ICE BOX (Electric), range (oven too), DISHWASHER (For overworked husbands), OFFAL GRINDER (For Your Excess Offals) and caretakers that care From $330 per month "Little Humans welcome Call collect 1-651-9751 or 1-651-8090
Furnished Apts on Request
ROCHESTER PARK APTS.

PINE LAKE AREA
2 Bedroom Townhouse 1½ baths, fully carpeted, all appliances, full basement, central air, carport Close to schools & shopping, children welcome, no pets Rent $375 Call for appointment 9 AM to 2 PM 557-0194 7 to 9 PM 661-4512

PLYMOUTH HERITAGE APTS
1 bedrooms from $265
455-2143

Plymouth Hills
IN PLYMOUTH
Modern 1 & 2 Bedroom
Air conditioned
Shag Carpeting
Dishwasher
Optional Paid Utilities
And Personal Laundry Facilities
FROM $265
Call 12 Noon to 8 PM
455-4721 278-8319
Mon Wed Fri Tues & Thurs
Sat & Sun

PLYMOUTH HOUSE APTS
SPECIAL OFFER
$175 Mo for 90 days with 1 yrs lease
City of Plymouth
Central downtown area
No pets
453-6050

PLYMOUTH recently reduced to $260 plus utilities & deposit Spacious 1 bedroom newly redecorated apartment Stove, refrigerator, furnished, cable TV available 349-6564 478-8239

PLYMOUTH Efficiency apartment within walking distance of downtown utilities included immediate occupancy $210 per month 455-6765

PLYMOUTH 1 bedroom Plymouth Rd & Holbrook available immediately Stove, refrigerator, carpeting, drapes, air adults preferred $265 plus all utilities After 1 PM 453-8194

PLYMOUTH 2 bedroom apartment at Plymouth Rd & Holbrook Walk to town Stove, refrigerator, carpeting drapes, air conditioner Available Aug ust 10 Adults preferred $270 plus utilities After 1 PM 453-8194

PREMIER APTS
Taking applications for 1 & 2 bedroom apartments 1 bedroom apt $227 2 bedroom apartment $265 including the following benefits Air conditioning No charge for heat Electric kitchen, carpeting, with many other conveniences Call Manager at 356-7871

PRIVATE ESTATE
IN A
COUNTRY SETTING
Hunters Ridge nestled in the rolling hills of the West Bloomfield Farmington Hills area offers 69 idyllic acres of ranch style and townehouse condominiums for lease by owners
- 1 2 3 bedrooms w multiple baths
- Shopping Malls nearby
- Privacy 24 Hour attended gatehouse
- Recreational facilities
- Rents from $495
- Limited number of immediate occupancies

For Information & Appointment
CALL 855-2703
HUNTERS RIDGE

400 Apartments For Rent

PLYMOUTH Sublease 4 bedroom apartment laundry facilities available $255 monthly 1st & last months rent plus $150 security 522-3764

PRIVATE ESTATE
IN A
COUNTRY SETTING
Hunters Ridge nestled in the rolling hills of the West Bloomfield Farmington Hills area offers 69 idyllic acres of ranch style and townehouse condominiums for lease by owners
- 1 2 3 bedrooms & multiple baths
- Shopping Malls nearby
- Privacy 24 Hour attended gatehouse
- Recreational facilities
- Rents from $495
- Limited number of Immediate occupancies

For Information & Appointment
CALL 855-2703
HUNTERS RIDGE

REDFORD LIVONIA AREA
Very spacious 1 2 bedroom apartments 1 1½ baths carpeted air heated storage Adults preferred $325 $365 month 937-1293 or 275-4364

REDFORD SPECIAL
15 Minutes to Downtown
Studio & 1 Bedroom Apartments
From $195 INCLUDING
Heat, water, stove, refrigerator, new carpet, garbage, air conditioning, swimming pool
TOP OF THE DRIVE
531-2260
Outer Dr & Schoolcraft off I-96, just E of Telegraph

ROCHESTER AREA
Two bedroom upper apartment $325 per month plus security, call 852-1756 or 852-1700

ROMULUS Metro Airport area 2 bedroom appliances pool $70 a week Call 941-0290 or 389-1093

ROYAL OAK AREA
Spacious 1 bedroom apartment $290 monthly Decorated with kitchen appliances Heat included, no pets
Wagon Wheel Apartments 542-8459

SCHOOLCRAFT OF TERRIC AREA 1 bedroom apartment $245 a month Available Heat & appliances included Call days between 9 AM-10 PM any time weekends 533-3446

SIX MILE W of Telegraph 2 bedroom adults no pets $260 538-1993

SOUTHFIELD Near 12 Northwestern Sub lease $345 mo Aug 7 thru Jan all possible removal 2 bedrooms air dishwasher carpeted pool/club 569-2656

SOUTHFIELD-LITHUER AREA
Spacious 2 bedroom bath & ½ bath townhouse $425 monthly Carpeted decorated central air & full basement FAIRFAX TOWNHOUSES 569-0582

SOUTHFIELD 9½ Mile-Northwestern area Sublet luxury 1 bedroom apartment Dishwasher, carport, balcony Available Sept 1 Rodney 569-1615

TELEGRAPH PLYMOUTH
GLEN COVE
Desirable one bedroom apartment Call for drapes, heat, air $260 Adult preferred no pets
SENIOR CITIZEN RATES
& TRANSPORTATION AVAILABLE
FURNISHED APTS AVAILABLE
538-2497

THE GLENS APTS
At Hamilton Farms
Brighton
RENTALS FROM
$275
229-2727

TWIN TOWERS APARTMENTS
SOUTHFIELD
Large 1 and 2 bedroom apartments from $330 Many locations including drapes, carpeting and indoor pools No pets Open Mon-Sat 10-4
559-2680

Two bedrooms 2 baths Arabian Place Trees, oak floors, wood burning fireplace 4 carports Electric heating Pets Yes 349-3619

VERY large and almost new one bedroom Quiet building $420 month includes water central air laundry pool Garden apts 642-0000 or 851-2654

VILLAGE GREEN OF PLYMOUTH
Studio & 1 bedroom apartments for mature adults
FROM $234
459-7080

Village Green
OF
BELLEVILLE
1 & 2 Bedrooms
FROM $285
An All Adult Community
Heat Included
699-2040
Weekdays 9-6 Sat 9-5 Sun 12-5
Village Green Management Co

WATERVIEW FARMS
On Pontiac Trail
E of Beck Rd
1 BEDROOM - $270
CENTRAL AIR CARPETED
TENNIS COURT
POOL & CLUBHOUSE
624-0004

WAYNE APARTMENTS 6446 Main Ave One bedrooms appliances parking $225 Mature adults no pets 326-0030

WAYNE Efficiency apartment For sale/entrance Private bath Single gentleman preferred No pets $85 $90 weekly Call 11 am-2pm 729-2858

12 MILE-EARSER
Laurel Woods Apts
Luxurious adult community 2 bedrooms, 2 baths, laundry & storage in each unit, Clubhouse & pool From $520
357-3174

13½ & CROOKS AREA Newly decorated 1 bedroom adult preferred No pets $260 plus security 288-3329 649-2288

400 Apartments For Rent

WARREN PLAZA APARTMENTS
10 MILE-HOOVER • WARREN
1 and 2 BEDROOM UNITS
Rent Includes:
HOT WATER HEAT — CARPETING
AIR CONDITIONING — DISPOSAL
REFRIGERATOR — RANGE
STORAGE FACILITIES — LAUNDRY
SWIMMING POOL — PARKING
TENNIS COURTS
Office Open Daily, Sat., Sun.
754-1100

Imperial Manor
APARTMENTS
"ASK ABOUT OUR RENT SPECIAL"
Now accepting applications for 1 and 2 bedroom apartments.
RENT INCLUDES:
- Heat & Water
- Air Conditioning
- Carpeting
- Laundry & Storage Facilities
- Pool & Security

2 blocks East of Telegraph on 7 Mile Road
Office Hours 8 am-5 pm 538-2158

NEAR NORTHLAND, 2 X-WAYS, HOSPITAL


1&2 BEDROOM APARTMENTS SOME WITH 2 BATHS
HEAT INCLUDED
FROM $315
- AIR CONDITIONED
- SWIMMING POOL & DECK
- NEW CARPETING, DRAPES
- NEW LANDSCAPING
- GARAGE AND CARPORT AVAILABLE
- INTERCOM TV SECURITY
- ELEVATORS, STORAGE

16200 NINE MILE RD., SOUTHFIELD
MODEL OFFICE
557-0366 • 548-4800
PRACTICAL MANAGEMENT CO.
WINDSOR PARK

Golden Gate
Exceptional Apartments
1 and 2 Bedroom Plans
From $260
- Ideal location, only minutes from Twelve Oaks Mall
- Walk-in storage room within apartment
- Range & Refrigerator
- Dishwasher
- Central air-conditioning
- Private balcony or patio
- Swimming Pool

Models open daily & weekends 11 a.m.-7 p.m.
Located in Wixom. Take I-96 to Beck Road, proceed north to Pontiac Trail and turn left to Golden Gate Entrance
624-8010

Beautiful 1 & 2 Bedroom Apartments from $225
- Shag Carpeting
- Modern Kitchens
- Air Conditioning
- Balconies
- Pool
- Clubhouse
- Convenient to 12 Oaks Mall

Heat Included • 6 Month Leases Available
The Village
IN WIXOM
At Pontiac Trail & Beck Rds (Take Beck Rd Exit north 1½ miles from I-96) Open daily & weekends. 11 am-7 pm Sorry no pets Phone: 624-6464

A unique new apartment
park concept
in Farmington Hills
OVER 70 ACRES OF PRIVATE PARKS, SPRING FED STREAMS & PONDS, BIKE, JOGGING & NATURE TRAILS, TENNIS COURTS, SWIMMING POOL, HUGE STORAGE AREAS
1 and 2 bedroom luxury apartments
(On 9 Mile Rd 1½ miles West of Farmington Rd.)
Furnished models
Open daily
10 a.m.-6 p.m.
Phone 478-4664
John F. Uznis builder/developer
green hill

MORRISTOWNE
Livonia Apartment Rentals
18252 Middlebelt
Choose from 2 Bedrooms ■ 2 Baths or ■ 1 Bedroom, 1 Bath Apartment ■ Fully Carpeted *throughout* ■ Master TV Antenna for *ideal* TV reception including UHF ■ Whirlpool 30" Electric Range ■ Whirlpool 13.8 cu. ft. Automatic 2-door Refrigerator ■ Whirlpool Automatic Dishwasher ■ Outside Vented Range & Hood Fan ■ Automatic Fire Alarm System ■ Intercom Security Electronic Buzzer System ■ Practical Foyer allows entrance to either Kitchen or Living Room
■ Spacious Living Room adjoins large Dining Room ■ Big Bedrooms with Walk-In Closets ■ Very practical IN-UNIT Storage area with Sprinkler System ■ An individual Car Port with each Apartment ■ Sound Conditioning and our exterior design and "Award Winning" Landscaping
477-6448
Close to Schools, Shopping, Churches, Freeways and Fun!
Morristowne Apartments WELCOMES CHILDREN!
Morristowne Apartments provides special units for the handicapped.


NORTHWOOD APARTMENTS
1127 W. Farnum • 11-Mile-Woodward
1 Bedroom Units - Rent includes:
Heat • Hot Water • Air Conditioning
• Carpeting • Disposal • Range
• Refrigerator
• Laundry & Storage Facilities
• Parking • Swimming Pool
541-3332

2 Bedroom Townhouse
HUNTINGTON GARDEN TOWNHOUSES
BONUS: 2-YEAR RENT FREEZE!
A most practical address. Across from Rackham Golf Course. Close to Southfield, Birmingham, Troy, etc.. Freeways, Shopping, everything. Open Daily.
from $315
Highly rated OAK PARK schools. Private front & rear doors & private full basement. Beautifully landscaped, quiet & suburban. (Sorry, NO pets). Michigan's Biggest "Apt" Value!
10711 W. TEN MILE/OAK PARK/564-6073

O&E

400 Apartments For Rent

WAYNE FOREST Apartments now renting One, two & three bedroom apartments Starting from $299 month Water & gas included Color coordinated kitchen with deep shag carpeting, central air One block South of Michigan, off of Venoy Jon Forest Mon thru Fri., 12 noon to 5pm 326-7800

WAYNE-WESTLAND - 1 month free rent sharp 1 bedroom, drapes, heat, balcony air $270 No security deposit if you qualify 728-6047 591-0165

WAYNE WESTLAND AREA
1 bedroom apartment $225 monthly $350 security Days 728-1750
Eves 595-0518

WAYNE - $350 total move-in cost One bedroom, heat, carpet, drapes, air, appliances $250 month No pets, adults preferred Call 9AM-8PM 721-0508

WEST BLOOMFIELD one bedroom apartment for rent 288-1698

WESTLAND AREA

Spacious 1 bedroom apartment $270 monthly Attractive 2 bedroom apartment $295 Carpeted, decorated & in a lovely area Heat included

Country Court Apartments
721-0500

WESTLAND Large 1 bedroom apartments with walk-in closet, includes heat and water for only $270 and $280 6 month lease Westland Estates located at 6843 N Wayne Rd close to shopping and entertainment Call now or stop in Office hours 9-6 PM Mon - Fri 721-3600

WESTLAND near Hudson's 35281 Lewis Large 1 bedroom, available now! Carpet drapes air $270 mo After 5pm or weekends 728-8176 or 349-3634

WESTLAND 1 bedroom, stove, refrigerator included redecorated $188 monthly $225 security 326-8302

WESTLAND
2006 Verney One bedroom, heat included, adults $250
326-2770

WESTLAND 7223 LATHERS
Corner of Warren One bedroom, air, disposal, appliances, heat, parking $275 and up 522-3581

WOODCREEK VILLAGE
Farmington Hills

Spacious garden apartments with all amenities Rent includes 1 car garage, heat and water Short or long leases Furnished or unfurnished Immediate occupancy Sorry, no pets

FROM $475
Office Hours Mon - Wed - Fri 12-6
Sat & Sun 12-5 PM

13 Mile & Middlebelt
851-2377

Woodward Heights
Royal Oak
2 Bedroom Townhouses
3388 Coolidge Hwy. near Woodward
- Excellent Small Family Units
- Carpeting
- Full Basement Storage Area
- Excellent Neighborhood

Come out and see!

288-5815

8 MILE & ORCHARD LAKE
VILLAGE OAKS

Spacious one and two bedroom apartments in Farmington Hills Including carpet, drapes & heat Adults preferred, no pets

FROM $300

474-1305

402 Furnished Apts. For Rent

ATTENTION Executive Transfers 1 & 2 bedroom apts, decorator furnished located I-696 between I-75 & I-94 $28.45 day $650 mo Security 469-1075

ATTRACTIVE ONE BEDROOM
Executive apartments Short term lease Linens, dishes, TV, pool, air 14 Mile & Crooks $550 435-6281 280-0398

AVAILABLE NOW! 2 bedroom Lakefront exceptional surroundings Easy commuting to many areas $475
835-6655

CANTON - furnished apartment in model Daily, weekly & monthly 728-9876

EXECUTIVE APARTMENTS
Completely Furnished
Monthly Leases
Birmingham - Troy Area
280-1820

EXECUTIVE APARTMENTS
Monthly Leases
COMPLETELY FURNISHED
$495 AND UP
Luxury - Birmingham Area
Maid Service Available

THE MANORS
280-2510

FARMINGTON - Farmington Hills - excellently located 1 bedroom furnished modern apts Air conditioning, pool In owner 661-0368

IN TOWN BIRMINGHAM One bedroom completely furnished executive apartment Short term lease available $4.6 a month including utilities, security deposit 642-0093

LIVONIA - Furnished apartment private entrance $75 weekly plus security 464-1960

PLYMOUTH IMMEDIATE occupancy $275 month including utilities Downtown Plymouth across from Mayflower Hotel
Contact Croom Smith 453-1620

PLYMOUTH - Large 3 rooms & bath furnished apartment $280 Utilities included 455-1765

PLYMOUTH LIVONIA AREA
Efficiency Apt between Haggerty & Newburgh off 6 Mile Rd $36 per week including utilities Call 420-0016

SOUTHFIELD - 9 Mile near Lasher No's thru May 3 bedroom townhouse, garage, everything furnished $700 mo 353-7611

SUBURBAN APTS-WIXOM

Furnished & Unfurnished
1 & 2 bedrooms, heat included
from $260.
Swimming pool - tennis
Vicinity 12 Oaks Mall
INDIAN LODGE APTS
48200 Pontiac Tr., near I-96
624-3194

WORKING woman with 1 child has basement apt (partially furnished) for rent ideal situation for working woman with 1 or 2 children share bath, exchanging babysitting services possible Fenced in yard, sand box, swing set 1 block from Allen School in Plymouth $225 mo including utilities Call between 9-9 455-6479

Your 3 Room Apartment
FURNISHED FOR
$48 MONTH
- All new furniture
- Large selection
- Warehouse showroom
- Short or long term lease
- Option to purchase

GLOBE
INTERIOR RENTALS
TROY
1100 E. Maple (15 Mile) at
W. of I-75, E. of Rochester Rd
588-1800
FARMINGTON HILLS
37437 Grand River at Halstead
474-3400
Open Mon - Fri 9-6, Sat 9-5

404 Houses For Rent

ABANDON YOUR HUNT
Select Rentals
We Help Landlords & Tenants
Share Listings 642-1620

AGENT - Huntington Woods
5 bedroom - 3½ bath - fireplace
$550 month
588-9588

BIRMINGHAM - 3 bedrooms, modern kitchen, near schools, 14 Mile - Pierce, $450 mo Days 556-4009 Eves 645-2829

BIRMINGHAM - 3 bedrooms, 1½ baths, 2 car garage, fenced backyard, finished basement Available August 30 $600 mo Near Somerset Mall 645-2842

BIRMINGHAM - 731 Bennaville, 3 bedroom ranch, fenced yard, near the "Y", appliances, carpeted 646-3659

ALMOST NEW 3 bedroom brick house, 7148 N Beech Daly near Warren Walking distance to stores & buses No pets $350 month 1, 2 or 3 year lease

ATTRACTIVE Oak Park home - 2 bedroom brick ranch, air conditioning, carport, appliances $350 month, security deposit required After 6 PM 398-8282

AVAILABLE - Livonia 3 bedroom ranches with family room and fireplace, garage, basement Close to schools & shopping Some homes available, with option to buy Rent from $500 month Call Ward at Earl Keim Realty 261-1600

BEAUTIFUL Southfield home, 3 bedrooms, utility room, $375 W Bloomfield home, 2 bedrooms, $385 Lake privileges Lease 626-4066 851-3558

BIRMINGHAM
Brick 2 bedrooms, 1 bath, immaculate $450 monthly $500 security 1 year lease No pets 644-3185

BIRMINGHAM - doll house, carpet, drapes, appliances, walk to Woodward, ideal for working couple, available Sept 1 $400 mo 646-7920 644-5412

BIRMINGHAM near downtown Sharp 2 bedroom house, private landscaped yard, wood floors, beams, partly furnished, professional person or couple, references required, immediate occupancy 357-1733 or 563-0957

BIRMINGHAM - quality executive Quad Level home 4 bedroom, 2½ bath, living room, separate formal dining room, panelled family room, brick fireplace, 2 level secluded patio, built-in BBQ, basement $750 a month 851-1223

BIRMINGHAM Living room with fireplace, den, Florida room, 3 bedrooms, 2 baths, 250 Westchester Way $550 rent, option to buy, Mike Mathews 559-3800

BIRMINGHAM Quiet tree lined street, 3 bedrooms, fireplace, garage, appliances, References and credit report required $495 lease 645-2191

BIRMINGHAM Very clean, 4 bedroom, 2½ baths, new carpet, fireplace, basement, attached garage $695 per month plus security 399-9382

BIRMINGHAM 3 bedrooms, fireplace, 1½ baths, appliances, garage, basement $475 per month plus security 646-5995

BIRMINGHAM 3 bedroom Cape Cod, near commuter train, shopping, Redecorated, Stove, refrigerator, dishwasher, $495 per month After 5 646-0768

BIRMINGHAM 4 bedroom colonial, 2½ baths, dining room, beamed family room, fireplace, near schools & swim club, super condition $650 mo 644-5374

BIRMINGHAM 1547 Cheltenham, 3 bedroom brick, fenced yard, adjoining spacious park, near commuter train, garage, appliances, gas heat, $525 Immediate occupancy Call Mr O'Brien 644-4100 eves 334-5206

BIRMINGHAM
2 bedroom, living room, dining room, den, full basement, garage $375 per month 642-0155

BIRMINGHAM 2 bedrooms, stove, refrigerator, Full basement, gas heat, Hardwood floors, One year lease $400 month, No pets 642-1111 or 851-9358

BIRMINGHAM - 3 bedroom, 2½ bath, overlooks Birmingham Country Club, Fenced yard, with trees, central air, 2½ car garage, Close to schools $650 per month 642-6308

BIRMINGHAM - 3 bedroom Cape Cod, stove, refrigerator, fireplace, finished basement, patio, deck, with year round hot tub, 2 car garage, privately fenced yard, $600 monthly, 642-3266, 338-9088

BIRMINGHAM 2 bedroom, appliances, washer, dryer, carpeting, air conditioner, basement, garage, fenced, clean, $400 month, security, Eves 641-7472

BLOOMFIELD HILLS - 3 miles to downtown Birmingham, Tree sheltered, 4 bedroom, 2½ baths, family room, basement, beautiful surroundings, immediate possession $950 Call 9am-5pm, weekdays 644-7944

BLOOMFIELD HILLS Charming 3 bedroom ranch, newly decorated, spacious kitchen, fireplace, airy basement, garage, $600 mo, 644-6067 256-9312

BLOOMFIELD HILLS, 4 bedroom colonial, 2½ baths, 2½ car attached garage, family room, patio, 3748 Quarton, Bloomfield schools, $950 mo 642-0690

BLOOMFIELD TWSP Bloomfield Hills Schools, 5 bedroom, Tri-level, $750 month, Available immediately
646-3260 557-4022

BLOOMFIELD TWP - Foxcroft Sub, 4 bedrooms, 3 baths, formal dining, family room, 2 car garage, central air, walk to Elementary & Jr High, Includes lawn care 626-0749

CANTON - a spacious 4 bedroom colonial near Joy and Sheldon, in Windsor Park, Fully carpeted, drapes, 1½ baths, all appliances including dishwasher, washer and dryer, Tiled basement, 2 car attached garage, dining room, kitchen with dinette, Family room with fireplace, deck, patio, private park, No pets $595, Available August 27
459-6074

CANTON - beautiful 4 bedroom executive colonial, new carpeting, 2½ baths, 1st floor laundry, 2½ car garage, no pets, $600 per month 459-3098

CANTON - 2 year 3 bedroom colonial, walk-in closet, family room, fireplace, dishwasher, 2 car attached garage, $525, Days 594-1181, Eves 274-6643

CANTON - (2) 4 bedroom colonial, $600 mo, & 4 bedroom quad level $575, 2½ baths, 2 car attached garage, carpet, drapes, family room,
ERA Metro West 261-3956

CANTON - 3 bedroom colonial, 1½ bath, family room, garage, Short or long term lease, $525 per month, very attractive option to buy 437-1871

CANTON - 4 bedroom, 2½ bath Colonial, family room with fireplace, 2 car attached garage, $530 per month
455-8742

CANTON - 4 bedroom quad, 1½ baths, fireplace, 2½ car garage, large kitchen, patio, walking distance to elementary school, Cable TV available $550 month plus security, No dogs 397-2375

CANTON 6 room, 2 bedroom house on 2 acres, private grounds, Study, attached garage, fireplace, 2 baths, basement, stove, refrigator, dryer, Near I-275, $500 plus security, Call Mr. Maronick 681-7135

COLONIAL, newer 4 bedroom, family room with fireplace, separate dining room, eat in kitchen, basement, 2½ car attached garage, Troy 1-5pm, 338-9645

COMMERCE AREA, A-1 condition, 3 bedroom home, fenced in yard, attached garage, $475, Security, Call after 6pm 363-9510

CONTEMPORARY quad in W Bloomfield, 3 bedrooms up, master suite down, 2 full baths, central air, dining room, Call Rich to discuss rates, Work, 857-4424, Home 698-1141

COUNTRY HOME IN CANTON
with many extras, 3 bedrooms, fireplace, barn, garage, finished basement
Call for information 495-0227

DEARBORN HEIGHTS
3 bedroom ranch, very clean, newly carpeted, finished basement $425 plus security 455-6630

DETROIT - NW Section, Fenkell-Lahser area, 3 bedrooms, carpeted, newly decorated, fenced yard, $300 mo plus security, 1 yr lease 356-0686

EVERGREEN - 10 Mile area, 2 bedroom ranch home on secluded acre, basement, garage, all appliances, patio, $495 plus utilities & security deposit By appt only Available now 538-0381

E. DEARBORN, 4 bedrooms, 2 baths, stove, washer & dryer $400 per month + security deposit No pets! 846-7505

FARMINGTON, City conveniences, 3 bedroom carpeted tri-level, No pets, Lower den, patio, fireplace, dishwasher, etc Available $450 255-2056

FARMINGTON
Furnished 3 bedrooms, fireplace & poolfable in family room $525 monthly plus security 476-7462

FARMINGTON HILLS Close to I-696 and SEMTA 3 bedroom colonial overlooking pond, formal dining room, family room with fireplace, decorator sharp (neutral), lawn service included 6 month or 1 year lease considered $725 month Ask for

Mary Ellen Grice
Real Estate One
851-1900

FARMINGTON HILLS (Grand River/8 Mile), 5 bedrooms, 2 baths, garage, $460 624-6948

FARMINGTON HILLS, 3 bedroom, new Ranch, 2 full baths, family room fireplace, 2 car garage, fenced yard, 352-8340 or 427-2906

FARMINGTON HILLS, lovely 3 bedroom ranch, on 1 acre, close to expressway, schools, shopping, $525 per month Call before 5 PM 335-7870

FIVE MILE-Telegraph area Sharp, 3 bedrooms, fully carpeted, fenced yard $325 month, plus security 464-3575

FARMINGTON HILLS, choice location (X-way), 4 bedroom Colonial, 2 fireplaces, 2 car attached garage, References, Security $800 mo 553-2483

Four bedroom Ranch, 2 baths, family room, appliances Southfield area $575 Call 559-3874

GARDEN CITY-good location 2 or 3 bedrooms, fireplace, new bathroom, redecorated, garage, double lot $395
525-1379

GARDEN CITY Westland 2 bedrooms, appliances, new carpeting & drapes, 2 car garage, utility room No pets Security & Lease 459-8268 or 453-5092

GARDEN CITY - 2 bedroom home, utility room, $375, no pets First & last month's rent Security deposit Call 422-5686

GARDEN CITY, 3 bedroom brick ranch, basement, 2 car garage, fenced yard, major appliances References Appointment only Noon-7PM 422-6446

GARDEN CITY - 3 bedroom, stove, refrigerator, finished basement, fireplace, family room, 2 car attached garage, fenced yard, patio, $475 mo
ERA Metro West 261-3956

GROSSE POINTE 3 bedroom, 1½ bath, dining room, living room, remodeled kitchen Available Sept 1 $650 per mo Eves 885-4766 563-8097

HUNTINGTON WOODS, 3 bedroom, 1½ bath, charming home in great school district For rent or option to buy Days 352-2680 Evening 543-1612

KLIVONIA - Exclusive 7 Mile Levan area Beautiful brick 4 bedroom colonial, dining room, family room, fireplace, central air, side garage, oversize lot Immediate occupancy (today) Asking $795 per month Call Mr Kangas, One Way 522-6000

LAKEFRONT W BLOOMFIELD
4-5 bedrooms, fireplace, decks, children, pets & singles welcome Marilyn Sarver, HANNETT, INC 646-6200

LIVONIA -brand new 3 bedroom ranch
Carpeting & drapes, full basement, large wooded lot, no appliances or utilities, Singles welcome $500 427-5774

LIVONIA, clean 3 bedroom ranch, central air, stove & refrigerator, 2 car garage, carpeting, drapes, $425 per month 349-7748

LIVONIA Clean 3 bedroom tri-level, 1½ baths, carpeting, appliances, 2½ car garage, $475 month After 6PM call 474-3076

LIVONIA SCHOOLS, sharp 3 bedroom brick ranch, partly finished full basement, garage Ann Arbor Trail - Merriman $485 mo No pets Eves 464-6254

LIVONIA Cape Cod, 3 bedrooms, 2 full baths, country kitchen, 2 car garage, full basement, Security deposit $590 month Call after 5pm. 937-2145

LIVONIA 4 bedroom colonial, 2½ baths, family room, fireplace, large master, 2 car garage, excellent location $625 mo 8-15-81 464-3624

LIVONIA 1 bedroom bungalow, $180 per month plus security Adults preferred No pets References Call between 8 AM and 2 PM 422-5962

LIVONIA, 2 or 3 bedroom Ranch, 2 car garage, appliances, $375 per month + security 345-5317

LIVONIA - 3 bedroom brick ranch, newly decorated, wall to wall carpeting every room, central air, finished rec room, Close to schools, good well kept neighborhood, $500 monthly with option to buy, 349-7716 or 349-7708

LIVONIA 3 bedrooms, fireplace, fenced yard, $500 mo 478-7875

LIVONIA 4 bedroom brick 1½ story, 2½ baths, finished basement, fireplace, all appliances, 2 car garage, fenced private large lot, $580 mo 474-2675

MILFORD Lake Sherwood New 18,000 sq ft ranch house, full basement, attached garage, lake privileges, Evenings only. 332-7719

NORTH ROYAL OAK - Clean Cape Cod, 3 bedrooms, basement, garage, Children okay, no pets, $500 per month plus utilities, 1st & last month plus $300 security, After 4:30pm. 543-5199

NORTHVILLE Historic area, 2 bedroom, stove, refrigerator, gas heat, dining room, den, no pets, $450 mo plus security. 349-1079

OAK PARK AREA
Lovely 2 bedroom homes Carpeting and appliances from $375 per month plus security 1 year lease
Call Sue. 855-4400

ONE CALL DOES IT ALL!
Place your classified want ad in Suburban Detroit's finest market
The Observer & Eccentric Newspapers
591-0900 Wayne
644-1070 Oakland
852-3222 Rochester/Avon
Use your Visa or Master Card

OUTER Drive-Ann Arbor Tr. area, 3 bedroom brick fully carpeted, full basement, attached garage, redwood deck, large lot $475 mo + security 522-8172

PINE LAKEFRONT
Classic 19th Century 3-4 bedroom house available end of August, lease $575 month plus security deposit 334-2845

PLYMOUTH TOWNSHIP - 5 Bedroom home, 2½ baths, natural fireplace, large yard, $750 month
522-0215

PLYMOUTH TWP - comfortable older home, immediate occupancy, living room, dining room, new bath, 2 bedrooms down, finished attic suitable for bedrooms, New gas stove and matching refrigerator, gas heat, Utilities not included $425 month plus security deposit, References required, No pets, Days 453-2186, Eves 459-5221

PLYMOUTH, 3 bedroom home close to town and schools, Finished basement, fenced yard, garage, $500 per month Call after 6PM 455-7076

REDFORD AREA - Grand River Inkster, Large 3 bedroom home, carpeting, full basement, fenced backyard, rent $375, security deposit $400
Pine Realty 533-3131

REDFORD AREA - Grand River & Inkster Rd, 3 bedroom home, carpeting, basement, fenced backyard, $425, security deposit $450
Pine Realty 533-3131

REDFORD - Inkster & Grand River area, 2 bedroom brick home $325 per month plus security deposit Available Aug 15 After 6pm 532-5671

REDFORD - well kept 3 bedroom ranch, nice area, garage, appliances, dishwasher, no children preferred, no pets Monthly lease, $475 mo 534-2230

REDFORD Newly decorated 3 bedroom home, Full basement $375 plus $300 deposit and references 464-1185

REDFORD, 2 bedroom, basement and garage, stove & refrigerator $450 per month plus $500 security deposit
255-4952

ROCHESTER - Brookdale Woods, 4 bedroom, 2½ baths, family room with fireplace, 1 yr lease, $700 mo Call Anne Lynas 651-3500

ROCHESTER - Hampton, 4 bedrooms, 2½ bath colonial, Swimming and golf, After 4pm 852-6223

ROCHESTER, Livernois, University area, Attractive 4 bedroom, 2 bath, gas heat, fireplace, carpeted, garage, $550 month, Security Realty 542-3900

ROCHESTER mailing address- executive quad, 2400 sq ft 4 bedroom, corner lot Lease $700 mo Before 5pm 254-1033, Eves & weekend 651-6592

ROCHESTER 3 bedroom home, $450 plus utilities Available September 1st
852-8450

ROCHESTER, 5 bedroom, 2½ bath colonial on beautiful treed lot, $800 a month, 3 bedroom, 1½ bath colonial, sharp, $650 a month, Call Anna Pearcy, Chamberlain 651-8850 652-4618

ROCHESTER, 5 bedroom, 3½ bath Colonial, Option to Buy! No pets, $800 a month + Security Call 644-3448

ROYAL OAK, near 11 Mile & Campbell, Old fashioned & clean 3 bedroom plus 3rd floor room, fireplace, stove, refrigerator, carpeting, extra bath in basement, garage, fenced yard 119 S. Connecticut $475 per mo Security $600, 646-7680. 545-0600

SCHOOLCRAFT/OUTER DR. Area, 3 bedroom, fenced yard $300 plus security 534-1170

SOUTHFIELD - 12 Mile - Greenfield area, 3 bedroom brick ranch, $475 per month plus security 661-2812

SOUTHFIELD- 12 Mile, 2 story, 3 bedroom, basement, Florida room, 1 car garage, new carpet, stove, washer/dryer, fridge, $475 mo 642-3719

SOUTHFIELD - 2 bedrooms, 1 bath, living room, dining room, family room, full basement, large treed lot, garage, oak floors, $450, 557-2214, 357-4084

WESTLAND - 2 bedroom brick, Middlebelt - Warren Rds area, $385 per month plus security 274-1189

SOUTHFIELD, 3 bedroom Ranch, living & family rooms, fireplace, full basement, air, 2 car garage, fenced, Deposit, References, $550 mo 559-7624

TROY - 4 bedroom colonial, Basement & 2 car garage, $760 per month
641-8157

UNION LAKE - 3 bedroom colonial, 1½ bath, basement, attached garage, lake access across the street, lots of extras, $680 month Security deposit required 626-5202 681-8436

UNIQUE 1 room schoolhouse transformed into a 2100 sq ft., 3 bedroom, 1½ bath dwelling with a 26x30 Great Room, Full basement, On 1 acre in horse country, North Oakland County, Security deposit, references required, Minimum 1 year lease, average rental $500, Call 7-9am or 8-10pm only
628-7393

WALLED LAKE-2 bedroom, carpeted, air, $330 month, 1 month plus security in advance, Adults preferred Available Aug 1st, Call afternoons only 624-0849

WALNUT LAKEFRONT - 3 bedrooms, 2½ baths, family room, garage, Birmingham schools, available Aug 22, $750 per mo 855-1849

WARREN, near Tech Center, 3 bedroom ranch, appliances, central air, drapes, carpeting, 2 car garage, $550 a month plus security 264-4218

WATERFORD, 3 bedroom colonial, pool, many extras, $600 per month, 1 month security deposit 645-9854

WESTACRE HOUSE
Near Union Lake, 3 bedrooms, 2 baths, 2 car garage, 1 acre, Lake privileges, lease 642-2740

WEST BLOOMFIELD Boat & beach privileges, Newly remodeled 2 bedroom ranch $325 After 4pm 682-3408

WEST BLOOMFIELD, Beautiful 3 bedroom, 2 bath ranch with pool $695
Pinebrooke Realty Inc.
681-8555

WEST BLOOMFIELD - Executive house, lake view, boat & beach privileges, 2700 sq ft., country setting, Option to buy, After 4pm 682-3408

WESTLAND, Ford & Newburgh Rd area, 3 bedroom brick ranch, carpeted, basement, 1½ baths, newly decorated, no pets, excellent area 336-7359

WESTLAND Livonia schools, 3 bedrooms, garbage disposal, curtains thru-out, Immediate occupancy $375 mo $375 Security, 425-5042 or 522-0549

WESTLAND, With option to buy on 3 year land contract, 2 bedrooms, fireplace, central air, fenced yard and appliances, $400 a month plus security, Immediate occupancy 538-1250

WESTLAND - 2 bedroom home, Refrigerator, stove, washer/dryer, fenced in yard, good location, $325 per month 728-2217

WESTLAND - 3 bedrooms, family room, living room, formal dining room, country kitchen, full basement, $475 mo, + security deposit 728-7856

WESTLAND - 3 bedroom ranch, full basement, 2 car garage, fenced yard, Livonia schools, $475 + security deposit 421-6736

WESTLAND, 3 bedroom brick, finished basement, 2½ car garage, Livonia schools, $450 per month, $600 security 729-1949

WESTLAND - 3 bedroom Ranch, full basement, 2½ car garage, central air, some appliances, 1 year lease, First, Last & deposit, $450 month 981-4043

WESTLAND - 3 bedroom brick, utility room, 2½ car garage, fenced, references, no pets, $395 mo plus $450 deposit 525-6263

WESTLAND, 5 level home, corner lot, new roof, 4 bedrooms, 1½ baths, kitchen, dining room, utility room, living room, huge rec room, 2½ car garage, fireplace, $500 525-7376

WIXOM GRAND RIVER AREA
3 bedrooms, 2 fireplaces, acreage, carpeted, attached garage, lease, references, $425 month 349-4968

WIXOM, NOVI - Highgate On The Lake, 3 bedrooms, den, family room, 2 car garage, automatic door openers, carpeting & appliances, Lake privileges, $500 mo 478-1544

W. BLOOMFIELD - Spacious 3 bedroom 1½ bath home, 2 fireplaces, 2½ car garage, beautiful yard with lots of privacy, Call Bob Jaffre at 851-8100 or 626-8712

W. BLOOMFIELD - 4 bedroom colonial, 2½ baths, 2½ car garage, central air, fully carpeted, custom drapes, 2 fireplaces, $800 mo 661-1570

24 MILE - SHELBY area
4 bedroom colonial on short term lease, $500 month, Security & references required, Call after 6pm 652-3045

406 Furnished Houses For Rent

LIVONIA - Rent or Option to Buy! 3 bedroom Ranch, family room fireplace, pool, $790 mo, $500 Security + 1st & last, Immediate References 261-3832

LIVONIA, 3 rooms furnished, $210 plus security, 15047 Santa Anita, Married couple preferred 522-4238

PLYMOUTH, 3 bedroom, 2 bath furnished home, near schools, shopping, $550 per month plus utilities & security deposit 459-1755

408 Duplexes For Rent

CITY OF PLYMOUTH, Adams St, 1 bedroom, kitchen appliances, carpeted, living room, basement, No pets, $300 plus utilities, security deposit 453-1712

CITY OF PLYMOUTH, 2 bedroom Colonial, 1½ baths, kitchen appliances, carpeted, air conditioned, No Pets, $390 mo 591-0998

DEARBORN, Hartwell, S. of Warren, 1 bedroom upper, appliances, carpeting, $280 month includes heat, Adults only, No pets, Security deposit 581-1917

GARDEN CITY
SHARP, 1 bedroom, like your own home, Large yard, patio, carpeting, air conditioning, freshly painted, no pets, Adults preferred $275 Agent 478-7640

NORTHVILLE - quiet area, clean, 2 bedroom, 700 sq ft, appliances, air conditioned, $300 month plus utilities & security 459-0854

NORWAYNE - 2 & 3 bedrooms, $260 & up per Mo plus utilities, Security deposit required, Available now 729-0927 or 591-2028

NORWAYNE - 3 bedroom, $285 per Mo plus utilities, security deposit required, No pets, Immediate occupancy
Call 478-1649

ONLY $229
Westland 2 room effeciency, Ford Rd - Newburgh area, Large yard, heat included, carpeted, freshly painted, appliances, No pets, Agent 478-7640

PLYMOUTH - CITY of, New 2 large bedrooms, 1½ baths, full basement, fully carpeted, $400 per month
Call 455-8000 After 6PM 464-0910

WESTLAND NORWAYNE
2 bedrooms, Security deposit, ADC welcome, Pay own utilities, $280 monthly
427-9709

WIXOM GRAND RIVER AREA
Near I-96
1 bedroom, acreage, $270
349-4968

WIXOM GRAND RIVER AREA
Near I-96
1 bedroom, acreage, $250
349-4968

410 Flats For Rent

LIVONIA, 6 Mile-Inkster, 2 bedroom upper, Nice yard, $200 month, Utilities included, After 5 PM 525-4569

OLD REDFORD, 2 bedroom lower flat, Couples Only! No pets, $275 per month + utilities, Security deposit 535-0924

SEVEN MILE-WOODWARD area, Good transportation, 6 large rooms, Responsible mature couple, $250 mo plus utilities, Furniture for sale 368-3497

SOUTHFIELD - Small 1 bedroom upper flat, appliances included, $225 monthly plus security deposit 355-4844

UPPER 1 bedroom flat $250 plus security, Heat included, Call after 4pm 483-7941

412 Townhouses-Condos For Rent

AVAILABLE
12 MILE-TELEGRAPH
SPECIAL DISCOUNT
To new residents $485, net Mo. - reg. $510 - last 2 units.
Luxurious 3 bedroom ranch, 2 baths, individual private entrance, carpeting, appliances, clubhouse & pool. Small children welcome.

Also ranch Apt. available, $450 net after special disc.

HEAT INCLUDED
356-3780 - 356-6261

BIRMINGHAM ETON SQUARE
Spacious 3 bedroom townhouse Available at only $495 per month Enjoy carpeting throughout, 2½ baths, full basement, central heating and air conditioning, Kitchen furnished with color coordinated appliances and dishwasher, Private entrance and patio area creates home ownership atmosphere Call for appt 644-1300

BIRMINGHAM
Quiet 1 bedroom 2nd floor Condo Apt., small friendly complex, Walk to train, bus, shopping, $380 per Mo includes heat, water, carport Call Del. 647-1900

BIRMINGHAM - 1 Bedroom condo, beautifully furnished, ideal location, close to train, bus & shopping, $395 includes heat 626-6016

BLOOMFIELD HILLS, spacious condo, 2 bedrooms, 2 full baths, separate dining room, eat in kitchen, built-in appliances, carpeted and draped, private basement, heat furnished, Immediate occupancy, 1 year lease, $625 per month, Days, 645-5465 Eves, 852-5835

BLOOMFIELD HILLS SCHOOLS
MOON LAKE
2 or 3 bedroom townhouses, no common walls, attached garage, full basement, patio, fireplace, fishing, golf, tennis, pool, park $660 to $935 per month, Long Lake Rd, one mile west of Middlebelt, Open daily from 1-6:30PM (Closed Fridays)

626-4888

BRADBURY ADULT Community in Plymouth, 2 bedroom ranch, finished basement, central air, kitchen appliances, draperies, clubhouse & pool, $375 month plus maintenance, Option to buy, 538-5462 453-3568

CANTON, 2 bedroom condo, one car garage, $380 per month, plus security deposit, Call Fran 476-3091

CANTON, 2 bedroom condo, newly decorated, $350 per month, Pets and children welcome, Call Bill Mon. thru Fri. between 9am-5pm 274-1100

CONDOS FOR RENT
Immediate occupancy, Wattles Creek, Troy area, 3 bedroom units, no garage
775-2073

DEARBORN TOWERS, 1 bedroom condo, apartment with scenic view, pool, excellent security, maintenance & convenient parking 386-7436

EXECUTIVE STYLE, Contemporary Condo, Over 2,000 sq ft, all appliances, Immaculate, $1,150 per month, Call 626-8183

FARMINGTON HILLS - New lovely 1 bedroom condo, air, carpet, appliances, carport, pool, tennis, Near X-way & shopping, $340 monthly 477-9690

FARMINGTON HILLS, Erinn Estates, 12 Mile-Orchard Lake, 2 bedrooms, 1½ baths, basement - Garage, Available Sept 1, 1 year lease, $550 mo 661-1248

JOY-NEWBURGH - 2 bedrooms, 1½ baths, garage, central air, carpeting, draperies, appliances, $450 month plus security, After 5 PM 277-1878

LAKE ORION - 2 bedroom condo, air conditioning, garage, lake privileges, 2 miles off I-75, $380 mo, Available Aug. 391-3255

LIVONIA - LOVELY 1 bedroom condo, completely furnished, air conditioned, balcony, carport, adult community, No pets 544-7676

LIVONIA-Luxury 1 bedroom condo, Heat furnished, Pool, air conditioned, carport, all appliances included
882-6323

LIVONIA, 2 bedroom condo, neat as a pin, newer storm windows, central air, finished basement, walk to shopping, Adults only, No pets, Rent or lease $375 525-9111

LIVONIA, 2 bedroom condo, Available Aug 15, Farmington Rd & Mile area, Air conditioned, carport, screened patio, $385 per month, Quiet complex, Prefer mature or senior citizens, non-smokers, Inquire Days, 474-3500, Ext 106 or 111, Evenings, 474-7059

NORTHFIELD HILLS, 2 bedroom townhouse, finished basement, washer & dryer, pool, wet bar, fireplace, gas & water paid, $525 month 642-3762

NORTHFIELD HILLS, Troy Luxurious 2 bedroom, 1½ bath Townhouse condo, All appliances including washer & dryer, Pool & tennis courts, $575 month 641-9480

NORTHFIELD HILLS
Sharp 2 bedroom Townehouse, professionaly decorated, Mirrored wall in formal dining area, Step down living room with fireplace, Central air, Appliances including washer & dryer, Draperies throughout, 1½ baths, full basement, Pool & tennis, $550 per month includes heat
JUNE CONNOR, BROKER
641-8833

NOVI, Old Orchard, 2 bedroom, 1½ bath, private patio, balcony, pool, appliances and heat included, No pets, $475 10 Mile & Haggerty 661-2126

NOVI - Once in a lifetime opportunity, Air, pool, tennis, beautiful surroundings, Available with purchase option, After 6pm 478-1250

NOVI, 3 bedroom ranch, Finished basement, central air, kitchen appliances, w/paper, pool, lake park, Great location, $520 661-5026

NOVI, 10 Mile - Haggerty, 2-bedrooms up, 1½ baths, washer & dryer, Garage, air, pool privileges, $425 month 474-2812

Rent Your Way
To Ownership
In Hidden Hills
Deluxe 3 bedroom, 2½ bath townehouse, Draperies throughout, appliances, fireplace basement & garage, $650 per month with 100% credit toward purchase
Call June Connor
641-8833

ROCHESTER - Beautiful large 3 bedroom, 1½ bath townhouse, Unfurnished or furnished, Short term lease available, Available Oct 15 656-1256

ROCHESTER, Streamwood Estates, ranch condo, M-59 Crooks, 2 bedroom, 2 bath, air, patio, laundry room, garage, $490 month 879-1233

ROCHESTER-STRATFORD MANOR
2 bedroom, 2½ bath, kitchen, dining room, living room, full basement, Indoor/outdoor pool 731-0175

ROCHESTER - 3 bedroom condo, 2½ baths, appliances included, Attached garage, Basement, pool, $585 monthly, Immediate occupancy 652-0589

SOUTHFIELD - LUXURY High Rise condominium, Providence Tower, 9th floor, 2,500 sq ft., 3 bedrooms, 2 baths, swimming pool, tennis court, underground garage, very exclusive & protected, $725 per mo. 644-1232 after 6Pm 644-1318

STANFORD TOWNHOUSES
Designed for family living
2 & 3 BEDROOM TOWNHOUSES
Full basement, appliances, carpeting and drapes, Central air and individual terraces, Swimming pool, tennis courts and carports, Bike paths and a designed playground for children
11 MILE & INKSTER RD
Weekdays, 9 to 6 Sun., Noon to 5.
356-8633

TOWNHOUSE COMPLETE - Central Canton location, 1 bedroom, kitchen, dining room, full bath, full basement with washer/dryer hook up, $295/mo. Call Mrs. Mulligan. 455-5200

TROY - Northfield Hills Condo, 2 bedroom, 1½ baths, appliances, air, gas & water, Clubhouse, swimming pool, No pets, $525, After 6 PM. 422-5474

TROY-Townhouse, Kirts Rd, 2 master bedrooms, each with own bath, basement, central air, all appliances, carport, pool, $595 per month. 879-1233

TROY, 3 bedroom ranch type, central air, range, refrigerator, finished basement, 16 Mile-John R. Children, pets OK, $600. 644-3991

WALLED LAKE - 2 bedroom Condo, dinette, kitchen, garage, porch, central air, all appliances, Utilities except electric, $450 + security. 669-2013

413 Rental Agency

ACCREDITED
MANAGEMENT
ORGANIZATION OFFERS
EXECUTIVE TRANSFEREES
A look at alternative to selling their homes at a loss in todays real estate market. For prompt consultation call,
Meadow Mgt. Inc.
Bruce - 851-8070

414 Florida Rentals

ABANDON YOUR HUNT
Florida Rentals
Tenants & Landlords
Share Listings 642-1620

BOYNTON BEACH Fla, Sterling Village, 1 bedroom condo furnished, rent for season, Pool, clubhouse, etc Walk to intercoastal, adult community 420-0630

CLEARWATER - 2 bedroom 2 bath condo, completely furnished, available thru Dec $350 mo plus utilities, Eves & weekends 851-7692

HUTCHINSON ISLAND - oceanfront, furnished 2 bedroom, 2 bath, monthly, seasonal & annually, All amenities 562-4679

NAPLES GOLFER's DELIGHT, new corner 1st floor condo on golf course, beautifully furnished, 2 bedroom, 2 bath, Monthly, Nov-Dec-Jan-April, Tennis, golf, pool, Pictures available, Evenings 646-3134

SAND KEY, Clearwater
Luxury condo, furnished, 2 bedroom, 2 bath, summer & winter rates
313-268-1339

SARASOTA - Siesta Key, luxurious 2 bath, 2 bedroom condo on beach, walk to shopping, Exclusive breathtaking view of gulf & city, Unfurnished, preferably yearly lease, After 9pm 851-3594

SIESTA KEY - Sarasota, 1 & 2 bedroom fully furnished Condos, Starting at $150 per week, For further details & brochure, call evenings 459-1523

STUART - Beautiful new 2 bedro

The Observer

CLASSIFIED WANT ADS

REAL ESTATE FOR SALE

302 Birmingham-Bloomfield
303 West Bloomfield
304 Farmington-Farmington Hills
305 Brighton-Hartland
306 Southfield-Lathrup
307 Milford-Highland
308 Rochester-Troy
309 Royal Oak, Oak Park, Huntington Woods
310 Commerce-Union Lake
311 Orchard Lake/Walled Lake
312 Livonia
313 Dearborn-Dearborn Heights
314 Plymouth-Canton
315 Northville-Novi
316 Westland-Garden City
317 Grosse Pointe
318 Redford
319 Homes for Sale-Oakland County
320 Homes for Sale-Wayne County
321 Homes for Sale-Livingston County
322 Homes for Sale-Macomb County
323 Homes for Sale-Washtenaw County
324 Other Suburban Homes
325 Real Estate Services
326 Condos for Sale
327 Duplex for Sale
328 Townhouses for Sale
330 Apartments for Sale
332 Mobile Homes for Sale
333 Northern Property
334 Out of Town Property
336 Florida Property for Sale
337 Farms for Sale
338 Country Homes
339 Lots & Acreage
340 Lake River Resort Property for Sale
342 Lake Property
348 Cemetery Lots
351 Business & Professional Bldgs. for Sale
352 Commercial/Industrial
354 Income Property for Sale
356 Investment Property for Sale
358 Mortgages/Land Contracts
360 Business Opportunities
361 Money to Loan
362 Real Estate Wanted
364 Listings Wanted

REAL ESTATE FOR RENT

400 Apartments to Rent
401 Furniture Rental
402 Furnished Apartments
404 Houses to Rent
406 Furnished Houses
408 Duplexes to Rent
410 Flats to Rent
412 Townhouses/Condominiums
413 Rental Agency
414 Florida Rentals
415 Vacation Rentals
416 Halls for Rent
418 Mobile Homes
419 Mobile Home Space
420 Rooms to Rent
421 Living Quarters to Share
422 Wanted to Rent
423 Wanted to Rent-Resort Property
424 House Sitting Service
425 Convalescent Nursing Homes
428 Garages/Mini Storage
432 Commercial Industrial
436 Office Business Space

EMPLOYMENT, INSTRUCTION

500 Help Wanted
502 Help Wanted-Dental Medical
504 Help Wanted-Office Clerical
505 Food-Beverage
506 Help Wanted Sales
507 Help Wanted Part Time
508 Help Wanted Domestic
510 Help Wanted Couples
511 Entertainment
*L512 Situations Wanted Female
*L513 Situations Wanted Male
*L514 Situations Wanted Male/Female
*L515 Child Care
*L516 Summer Camps
*L518 Education Instructions
*L520 Secretarial Business Services
*L522 Professional Services
*L523 Attorneys/Legal Counseling

NOTICES & SERVICES

600 Personals (your discretion)
602 Lost & Found (by the word)
604 Announcements/Notices
606 Legal Notices
607 Insurance
608 Transportation
609 Bingo
610 Cards of Thanks
612 In Memoriam
614 Death Notices

MERCHANDISE FOR SALE

*LBus. 700 Auction Sales
*LBus. 701 Collectables
*LBus. 702 Antiques
703 Crafts
704 Rummage Sales/Flea Markets
705 Wearing Apparel
706 Appliances
708 Household Goods-Oakland County
709 Household Goods-Wayne County
710 Misc. For Sale-Oakland County
711 Misc. For Sale-Wayne County
712 Wanted to Buy
713 Bicycles-Sale & Repair
714 Business & Office Equipment
715 Comm.-Ind. Equipment
716 Lawn, Garden & Farm Equipment
718 Building Materials
*L720 Farm Produce
*L721 Flowers & Plants
722 Hobbies-Coins, Stamps
724 Camera and Supplies
726 Musical Instruments
728 TV, Stereo, Hi-fi, Tape Decks
729 CB Radios
730 Sporting Goods
734 Trade or Sell
738 Household Pets
*L740 Pet Services
744 Horses, Livestock, Equipment

AUTOMOTIVE

800 Recreational Vehicles
802 Snowmobiles
804 Airplanes
806 Boats/Motors
*L807 Boat Parts & Service
808 Vehicle/Boat Storage
810 Insurance, Motor
812 Morotcycles, Go-Karts, Mini-bikes
*L813 Motorcycle Parts & Service
814 Campers/Motorhomes
*L816 Auto/Trucks, Parts & Service
818 Auto Rentals Leasing
819 Auto Financing
820 Autos Wanted
821 Junk Cars Wanted
822 Trucks for Sale
823 Vans
824 Jeeps/4 Wheel Drive
825 Sports & Imported
852 Classic Cars
854 American Motors
856 Buick
858 Cadillac
860 Chevrolet
862 Chrysler
864 Dodge
866 Ford
872 Lincoln
874 Mercury
876 Oldsmobile
878 Plymouth
880 Pontiac
884 Volkswagen

BUSINESS DIRECTORY

3 Accounting
4 Advertising
5 Air Conditioning
6 Aluminum Cleaning
9 Aluminum Siding
12 Appliance Service
15 Asphalt
16 Asphalt Sealcoating
17 Auto Cleanup
18 Auto & Truck Repair
21 Awnings
24 Basement Waterproofing
25 Bathtub Refinishing
26 Bicycle Maintenance
27 Brick, Block & Cement
29 Boat Docks
30 Bookkeeping Service
32 Building Inspection
33 Building Remodeling
36 Burglar Fire Alarm
37 Business Machine Repair
39 Carpentry
42 Carpet Cleaning & Dying
44 Carpet Laying & Repair
52 Catering-Flowers
54 Ceiling Work
55 Chimney Cleaning
56 Chimney Building & Repair
57 Christmas Trees
58 Clock Repair
59 Commercial Steam Cleaning
60 Construction Equipment
62 Doors
63 Draperies
64 Dressmaking & Tailoring
65 Drywall
66 Electrical
67 Electrolysis
68 Excavating
72 Fences
75 Fireplaces
78 Firewood
81 Floor Service
87 Floodlight
90 Furnace Repair
93 Furniture
95 Gas Appliance Repair
96 Garages
97 Golf Club Repair
98 Greenhouses
99 Gutters
102 Handyman
105 Hauling
108 Heating
111 Home Safety
112 Humidifiers
114 Income Tax
115 Industrial Service
116 Insurance Photography
117 Insulation
120 Interior Decorating
121 Interior Space Management
123 Janitorial
126 Jewelry repairs & Clocks
129 Landscaping
132 Lawn Mower Repair
135 Lawn Maintenance
138 Lawn Sprinkling
142 Linoleum
146 Lock Service
147 Medical/Nursing
148 Maid Service
149 Mobile Home Service
150 Moving-Storage
152 Mirrors
155 Music Instruction
157 Musical Instrument Repair
158 New Home Services
165 Painting-Decorating
170 Patios
175 Pest Control
178 Photography
180 Piano tuning
200 Plastering
215 Plumbing
220 Pools
221 Porcelain Refinishing
222 Printing
223 Recreational Vehicle Service
225 Refinishing
229 Refrigeration
233 Roofing
234 Scissor, Saw & Knife Sharpening
235 Screen Repair
237 Septic Tanks
241 Sewer Cleaning
245 Sewing Machine Repair
249 Slipcovers
253 Snow Removal
254 Storm Doors
255 Stucco
257 Swimming Pools
260 Telephone/Service Repair
261 Television Radio and CB
263 Tennis Courts
265 Terrariums
269 Tile Work
273 Tree Service
275 Typing
276 Typewriter Repair
277 Upholstery
281 Vacuums
282 Vinyl Repair
283 Ventilation & Attic Fans
284 Wallpapering
285 Wall Washing
287 Washer/Dryer Repair
289 Water Softening
293 Welding
294 Well Drilling
297 Windows
298 Woodworking
299 Woodburners

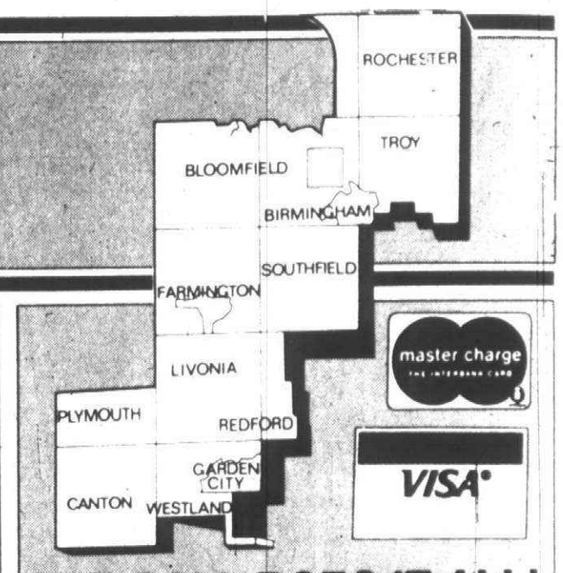

ONE CALL DOES IT ALL!

Reach 12 communities with 1 call to

591-0900

EQUAL HOUSING OPPORTUNITY

All real estate advertising in this newspaper is subject to the Federal Fair Housing Act of 1968 which makes it illegal to advertise "any preference, limitation or discrimination based on race, color, religion, sex or an intention to make any such preference, limitation or discrimination."

This newspaper will not knowingly accept any advertising for real estate which is in violation of the law. Our readers are hereby informed that all dwellings advertised in this newspaper are available on an equal opportunity basis.

ALL ADVERTISING PUBLISHED IN THE OBSERVER & ECCENTRIC IS SUBJECT TO THE CONDITIONS STATED IN THE APPLICABLE RATE CARD, COPIES OF WHICH ARE AVAILABLE FROM THE ADVERTISING DEPARTMENT, OBSERVER & ECCENTRIC NEWSPAPERS, 36251 SCHOOLCRAFT ROAD, LIVONIA, MICHIGAN 48150, (313) 591-2300. THE OBSERVER & ECCENTRIC RESERVES THE RIGHT NOT TO ACCEPT AN ADVERTISER'S ORDER. OBSERVER & ECCENTRIC AD-TAKERS HAVE NO AUTHORITY TO BIND THIS NEWSPAPER AND ONLY PUBLICATION OF AN ADVERTISEMENT SHALL CONSTITUTE FINAL ACCEPTANCE OF THE ADVERTISER'S ORDER.

500 Help Wanted

AAA LAWN MAINTENANCE
must be 18 years of age $3.50 an hour
Call 591-1815

A BANK TELLER ALL AREAS
1 yr. Cashier experience. To $175 Wk
Employment Center
334-6910

ACCOMPANIST
Ballet School - Birmingham. Mon., Tues. Thurs. afternoon, approximately 8 hrs. per week. 644-5133

ACOUSTICAL CEILING Trainee. No experience necessary. Must have own transportation. Please call 354-2534

ADMINISTRATOR For multi practice medical offices. Accounting or Legal background preferred. Experience preferred. References required. Salary, auto and fringes. Reply in confidence with resume. P.O. Box 2, Keego Harbor, Mi. 48033.

★ A JOB OR CAREER ★
Let our executive search division move you from your present job to a new and rewarding career. Our team of professionals are skilled in counseling, resume preparation, search and placement. We have search capabilities through national affiliations allowing us to service you with the finest professional assistance available.
CAREER SEARCH
422-6300

AQUARIUM SERVICE
Full or part time person to set up and clean aquariums. Southfield Aquarium Service 357-3267

ARCHITECTUEAL DRAFTSMAN - with 1 yr. experience to prepare shop drawings for pre-fab components. Send resume to box 792 Observer & Eccentric Newspapers, 36251 Schoolcraft Rd. Livonia, Michigan 48150

A RETAIL MANAGEMENT TRAINEE
Bright person to $15K. All areas. Career desire necessary. Employment Center 334-6910

A RETAIL STORE TO $15,000
Career opportunities for sharp persons with previous sales experience. Employment Center 569-1636 968-5995

ASSISTANT CREDIT MANAGER
Dearborn area. Background in construction credit or manufacturing credit. $21,000 range. Full benefits including cost of living, dental and so forth. Fee Paid.

CONTROLLER
FOR SOUTHFIELD FIRM
Degree required. Looking for top-notch type person. Would prefer construction and property management experience. $35,000 minimum range. Paid benefits. Fee Paid.

CONSTRUCTION COST ACCT
TROY
Could have other Cost background, but Company prefers Construction Cost experience. $17,000 minimum range. Paid benefits. Fee Paid.

COST ACCOUNTANT
Good manufacturing or metals cost accounting background. Generous commensurate salary, fully paid benefits. Fee paid.

PROGRAMMER SYSTEM ANALYST
Heavy position in mfg. Must have experience with on-line manufacturing application. Generous commensurate salary. Fee paid.

INDUSTRIAL SALES
Warren location. Will see experienced person. Flexible salary $14,000-$20,000 range. Paid benefits. Fee paid.

PROGRAMMER
System 3 II, Mod 15-D, CCP preferred RPG II application background. Generous commensurate salary range. Full benefits including dental, tuition refund and optical. Fee paid.

TOOLROOM SUPERVISOR
Stampings background required. Salary to $30,000. Fully paid benefits. Fee paid.

STAMPING ESTIMATOR
Process Engineering, Cost Estimating, Metal Working, Welding. $30,000 range. Full benefits. Fee paid.

PROCESS ENGINEER
Must be experienced with Process and Estimating Manufacturing. Generous commensurate salary. Benefits include dental, optical, tuition refund. Fee paid.

PART TIME DIE MAINTENANCE FOR RETIREE
20-30 hours per week. $9 per hour range. Fee Paid.

PROJECT LEADER ENGINEER
Heavy automotive drafting background required. Liasion work between Company, OEM and suppliers. $26,000 minimum range. Paid benefits. Fee Paid.

GENERAL PLANT SUPERVISOR
BIRMINGHAM
Heavy production control, inventory control, scheduling supervision background. Automotive background a must. $25,000 minimum range. Full benefits. Fee Paid.

BETTY HAMIL PERSONNEL
424-8470

ASSISTANT
FOOD SERVICE SUPERVISOR
Must have experience as Cook in the Health Care field. Excellent working conditions & salary! Apply in person only.
University Convalescent Nursing Home
28550 5 Mile Road, Livonia

Assistant Manager
$11,000 to $20,000
New expanding retail firm.
45 hour week
Suburban location.
PERSONNEL RECRUITERS
358-3300

ATTENTION
Immediate Openings
in our Telephone Sales Department. Excellent pay. Will train you if needed. Call Mrs. Rajda between 3 PM and 7 PM
533-7748
Redford Area

O&E

500 Help Wanted

ASSISTANT TENNIS PRO needed for year around private tennis club. Teaching experience required. Salary plus commission, health insurance. Send resume to box 796, Observer & Eccentric Newspapers, 36251 Schoolcraft Rd., Livonia, Michigan 48150

A SUMMER JOB
Suburban company now hiring for full time summer & permanent positions. General help to management. Hard work, excellent pay. $950 plus per month to start.
CALL THURS & FRI ONLY
537-7066 or 7067

ATTENTION
HOUSEWIFES
& HANDICAPPED PEOPLE
Be a Telephone Solicitor
Work in your own Home
Absolutely No Selling
Local Calling Only
875-5151

ATTENTION:
LADIES, do you need to earn extra money for your childrens school needs? We need 100 packagers for temporary assignment for days and afternoons. Call for appointment between the hours of 9am-4pm except 12 noon-1. Must be 18 and have own transportation.

Somebody Sometime
Temporary Help
17322 Farmington Road
(In Burton Executive Park)
525-5170
28277 Dequindre
(Across from Universal Mall
545-1700
420 Village Plaza
(Michigan Ave. & Outer Drive)
565-3500

ATTENTION
Telephone Sales
We need aggressive people to work in the Birmingham area, experience preferred. 3 shifts plus weekends available. Pay rate plus bonus. Must be 18 or older with own transportation. For appointment call
LIVONIA 525-0330
SOUTHFIELD 569-7500
WARREN 977-0860

WITT SERVICES
The Temporary Help People

AUTO GLASS & bench man, Redford area. 7 yrs. experience. Blue Cross, call between 8-5 Mon. thru Fri. 534-0880

BAKERY SALEPERSON WANTED, full time, in small Southfield pastry shop. Mature, responsible person desired. Start now or in the fall. 357-4540

BAR WAITRESSES - now accepting applications. Apply in person. Town & Country Lanes, 1100 S. Wayne Rd., Westland.

BEAUTICIAN WANTED FOR Westland area - Clientele available.
326-0700

HAIR STYLIST
Experienced with clientele.
Canton/Westland area.
Call 721-7788

BEAUTY OPERATOR to rent a station in excellent Birmingham location.
646-8622

BE YOUR OWN BOSS
Great opportunity to fight off inflation. Earn extra dollars delivering prestigious national magazines, books and local advertising pieces in the communities of Livonia and Farmington. Work 2 days or more each week. We offer fine regular earnings, exercise and flexible hours to fit your schedule. We invite family teams or special interest groups. No selling or solicitation. Call now, American Field Marketing.
591-9494

BORED?
BROKE?
BLUE?
Then I'd like to tell you about a super easy way to earn that extra money and even enjoy it! Set your own hours, write your own paycheck. No investment! No collecting or delivering! We provide free training and all supplies. Demonstrate toys and Christmas novelties.
Call Sheila 554-1578

BORED?
BROKE?
BLUE?
Then I'd like to tell you about a super easy way to earn that extra money and even enjoy it! Set your own hours, write your own paycheck. No investment! No collecting or delivering! We provide free training and all supplies. Demonstrate toys and Christmas novelties.
Call Sheila 554-1578

BRIDGEPORT MILLHAND part time from 4:30-9pm. Livonia. Call 422-6060

CAREER OPPORTUNITY - mature woman with bookkeeping/sales background to be trained as a licensed hearing aid fitter in a private professional office. Mail resume of past job experiences & other relevant information to: Mall Optical & Hearing Aid Center, Pontiac Mall, Pontiac, Mi. 48053

500 Help Wanted

BRIDGEPORT MILLHAND
Minimum 2 to 3 years experience. Tool and die work. Days. Benefits. Percentage bonus and overtime.
453-2300

CASHIERS
Positions open as cashiers on our mobile catering trucks. Approximately 5 to 7 hours per day beginning as early as 5:30am. Apply between 8am-4pm, Mon. thru Fri., at Douglas Foods, 32416 Industrial Rd., Garden City. 427-5300

CHARTER
TOWNSHIP OF PLYMOUTH
NOTICE
The Township of Plymouth is accepting applications for FIRE FIGHTER to fill a vacancy and establish an eligibility list. Below are the qualifications which must be met to be considered for appointment.
1. Resident of Township of Plymouth for at least one (1) year at time of filing.
2. Must be between the ages of 18 to 31 years.
3. Must have High School diploma or equivalent.
Must have a valid drivers license and good driving record.
Applicants must successfully pass a written, oral, agility, and physical examination. Rate of pay under current Union contract is $14,806 per year.
Applications may be obtained at the Township Clerk's Office:
42350 Ann Arbor Rd.
Plymouth Twp., Mich., 48170
Deadline for submission of Applications is 4 PM., August 14, 1981.
Plymouth Township is an equal opportunity employer.
Esther Hulsing, Clerk

CHORAL DIRECTOR - $16/weekly rehearsal; Parks & Recreation Dept. Apply no later than Friday, August 14, 1981. City of Livonia, Civil Service Commission, 33000 Civic Center Dr.
An Equal Opportunity Employer

CHURCH NURSERY Attendant, Troy Church of the Nazarene. 6 hours a week during services. 21 years or older, own transportation. Contact church office. 879-8888 or Pastor Stepp at 689-7426

CLAIMS ADJUSTOR
$15,000 COMPANY CAR
FEE PAID
Livonia branch of national insurance firm has opening for person with 4 year degree and 2 years solid work experience since graduation. This position offers extensive training in this fascinating investigative area. Qualified candidate should possess excellent communication skills, be re-locatable after a year, and desire a challenge. Excellent benefits and bonus. No insurance experience required. Call Mr. Hay.
SNELLING & SNELLING
478-3500

CLEANING LADIES wanted to clean hallways and laundry rooms in apartment complexes. Day work, year around employment. Starting wage $3.45 per hour with possible advancement to $4.45. Prefer married women. Call Livonia, 8 AM to 4:30 PM, Mon. thru Fri. 427-4343

CLERK DISPATCHER TRAINEE
Part time, City of Garden City has a part time position available within the police dept for a clerk dispatcher trainee. Salary - $4.55 an hour. Interested persons should apply at the personnel office in City Hall, 8:30am-5pm, Mon thru Fri, last date to apply is Fri, Aug 2nd, 5PM.
Equal Opportunity Employer M/F

CLUBHOUSE MANAGER - Immediate position available for pool and clubhouse manager. Responsibilities involve supervision of staff & coordinating neighborhood activities. Send resume, no later than August 14, to: Sunflower Village Clubhouse, 45956 Gainsborough, Canton, Mich., 48187

COLLECTOR
Part time, phone 30 day accounts. Universal Mortgage Corporation.
Mr. Dozbush. 355-2200

500 Help Wanted

COLLEGE STUDENTS or Reliable Persons needed to pick up and deliver Fuller Brush Orders. Can average $5-$7 per hour. For interview, phone Branch Office. 689-2374

COMPUTER OPR./PROGRAMMER
Fortune 1000 Company seeks an individual to join Corporate MIS Staff. Entry level applicant should have knowledge of Cobol, JCL & Operations exposure. Please submit resume in confidence to: Personnel Dept., P.O. Box 2000, Bloomfield Hills, Mi. 48013.

CONSIDER FOSTER CARE
Foster care can provide a home atmosphere with needed training for a developmentally disabled child. You will receive professional support and over $700 a month for your efforts. Teaching and nursing skills helpful. Oakland County Call Homefinder, 681-8804
Wayne County, Plymouth Center
837-3560

COPY EDITOR
Suburban newspaper seeks individual with a minimum of two years reporting or copy editing experience on good sized weekly or daily newspaper. Knowledge of copy editing, layout, headline writing and production techniques is also required. VDT experience desirable. Apply at:
OBSERVER & ECCENTRIC NEWSPAPERS
36251 Schoolcraft
Livonia, Mich. 48150
We Are An Equal Opportunity Employer

COREY'S JEWEL BOX
Is looking for permanent part time salespeople (must be available mornings & evenings). Previous retail experience required. Now is your chance to enter the exciting world of fashion jewelry. Some benefits available. Apply in person only to
COREY'S JEWEL BOX
NORTHLAND CENTER
FAIRLANE TOWN CENTER

COUNTER GIRLS for Dry Cleaners. Full time position for Southfield, Farmington and Troy areas. No experience necessary. Paid Holidays and Vacations. Apply in person at main office, Somerset Cleaners, 2862 W. Maple at Coolidge, Troy.

COUNTER HELP wanted for dry cleaners, mornings & Saturdays, Novi area, call 644-0222

COUNTER MANAGER
Need a neat and well groomed individual to work at front counter. Flexible hours (permanent or part-time). Duties include interfacing with clients and staff, answering the telephone, helping customers check-in equipment needing repair, scheduling of repair service work for staff, accessory sales, checking status of customers equipment, handling shipping of equipment, and typing memos, purchase orders, service contracts, bid proposals, and letters. Sales background, typing, and customer relation skills helpful. We are the leading electronic service firm in Michigan serving the Pro-audio, Communications, Security, and Video market. Send resume to:
Clifford B. Franzel, Business Manager
Tape Recorder Specialists, Inc.,
3935 Telegraph Road,
Bloomfield Hills, Mich., 48013.

DANCE INSTRUCTOR
Jewish Secular Sunday School needs dance instructor for 1981-82 school year. Applicant should be qualified to teach Israeli and other dances. Please contact the JPI office,
661-1000, ext. 159 or 163

500 Help Wanted

Data Processing
EXECUTIVE
RECRUITER
FIRST YEAR POTENTIAL
30-60K
Expansion of our staff is due to increased client demand in Michigan and nationwide. If you are self motivated, enjoy people/good communicator, call or send resume.
Professional Personnel 357-4810
19189 W. 10 Mile, Southfield, 48075

DAY CARE CENTER - those who applied at KinderCare between July 23-29, please call the center, as your applications are missing. 421-0330

DELIVERY PERSON - Need reliable person to make deliveries from 4-5 hours daily starting September. Must have car. 645-1201

DESIGNERS
CHECKERS
LAYOUT
5 years experience minimum
Overtime, full benefits
Including Dental
HANLO GAGE AND ENGINEERING
26530 W. 8 MILE RD
SOUTHFIELD
353-9200

DETAILER
Reinforcing Steel
Experienced
Send resume to Box 768 Observer & Eccentric Newspapers, 36251 Schoolcraft Rd., Livonia, Michigan 48150

DIETITIAN
D.T. needed for large nursing home. Must have experience in writing dietary assessments, and patient care plan ffollow thru. Patient visitation and working with diets also required. Call Dietary Supervisor. 338-7351

DIRECT CARE AIDES for group home. Afternoons, weekends & midnights. Full or part time. Paid training provided. Call 10am-3pm. 422-6018

DISHWASHERS
Applications being taken for full or part time dishwashers for senior citizens complex.
APPLY IN PERSON
Franklin Club Apts
28301 Franklin Rd.
Southfield

DRAFTSMAN
Apply: Perfection Automotive, 12345 Levan, Livonia.

DRY CLEANERS, mature counter personnel, full time and part time. Apply at Burton Plaza Cleaners, 17170 Farmington Rd, Livonia, corner 6 Mile Rd.

EASTERN ONION
SINGING TELEGRAM CO
needs
SINGERS
who love to perform in public. Must have reliable transportation and be 18 or over.
552-8897 552-8898

500 Help Wanted

DRIVERS
For Ice Cream Vending Routes. Apply between 2-4 PM, Penguin Ice Cream, 34025 Schoolcraft, Livonia, W. of Farmington Rd.

DRUG CLERK
No nights. Good hours and pay. Clinic pharmacy, Farmington Hills. Call after 4 PM. 968-7634

ELECTRONIC ENGINEER
for R & D of Circuits & Systems. Degree and 2 years minimum experience required. K J Law Engineers, 23660 Research Dr., Farmington Hills, 48224. Call 478-3150
An Equal Opportunity Employer

ELECTRONIC TECHNICIAN
With automotive Radio repair experience, second class, FCC license preferred. Livonia area. Reference required. Benefits. Call Mrs. Lee 261-6320

ELECTRONIC TECHNICIAN for service oriented company in Southfield. Must have electronic training and be mechanically inclined. Excellent working conditions. 356-0702

ENERGY AUDITORS - residential energy auditing firm needs people with good communication skills, knowledge of construction & high interest in energy conservation to work in the metropolitan Detroit area. Must be bondable, & have reliable transportation & valid Michigan drivers license. Send resume to Auditors, P.O. Box 503, Rochester, Mich 48063.

ENGINEERING
EXECUTIVE
RECRUITER
FIRST YEAR POTENTIAL
30-60K
Expansion of our staff is due to increased client demand in Michigan and nationwide. If you are self motivated, enjoy people/good communicator, call or send resume.
Professional Personnel 357-4810
19189 W. 10 Mile, Southfield, 48075

EQUIPMENT MECHANIC I
$17,076.80 - $18,470.40 annually plus COLA. Livonia resident, U.S. citizen with high school diploma or equivalent. Must have within the last 5 years 1 year full time paid experience in repair and maintenance of automotive equipment, or be graduated from recognized trade school specializing in those services. Apply no later than Friday, August 7, 1981. Civil Service Commission, 33000 Civic Center Dr., Livonia.
An Equal Opportunity Employer

EXPERIENCED SET-UP & Maintenance person for Plastics Plant. Includes Hot Stampers, Molding Machines & related equipment. Apply in person at Lawrence Plastics, 3250 Oakley Park Rd., Walled Lake, Mi.

EXPERIENCED WAREHOUSE help needed, full time. Dependable, excellent benefits. Colonial House of Furniture, 20292 Middlebelt, Livonia, 1½ blks S. of 8 Mile. 474-6900

F & I MANAGER
Unique opportunity for sharp individual. Consumer finance and/or installment lending experience a plus. Unlimited earning potential. Various areas. Call 353-3209

FLORAL DESIGNER/Sales - experience needed for expanding plant business. Troy area. Sharp appearance with references. Kim. 879-2620

FORMICA FURNITURE MFG.
Immediate opening for Day-time Table Saw Operator. Must be experienced. Square Lake/Telegraph area. $5.00 per hour to start + fringes.
Call Mr. Gleason. 332-3660

FULL TIME HOSTESS
Weekdays plus occasional weekend work. Comfortable with the public, audio visual skills necessary. Mercury Conference Center, Farmington Hills. Call for appointment 476-8010

500 Help Wanted

FIREFIGHTER - The City of Livonia is considering hiring Firefighters in the near future. Must be Livonia residents, have current Basic EMT Certification or be eligible for State Certification, be at least 18 years of age, and in excellent physical condition. For further details contact Civil Service Commission, 33000 Civic Center Dr.

GAGE MAKERS
DEVLIEG JIG MILL
JIG BORE
JIG GRINDER
O.D.I.D.
SURFACE GRINDERS
Capable of grinding complete job. Day and night shift, top wages, quarterly paid profit sharing, overtime, highly experienced job shop men. Benefits galore. Medical, Prescription, Dental, Vision. Air conditioned shop, new equipment.
DUNN TOOL
33100 Capitol
Livonia mi.

GENERAL OFFICE & delivery position available with major automotive supplier, located in Troy. Opportunity for growth through sales & engineering training. Must have good driving record & be available for full time permanent employment. Salary $650 month with full fringe benefit package. Send resume to box 764 Observer & Eccentric Newspapers, 36251 Schoolcraft Rd., Livonia, Michigan 48150

GOLDEN GODDESS Beauty Salon. Under new management. Looking for hairdressers, clientelle preferred, full & part time. Westland 729-8550

GRINDER HANDS
SURFACE, OD, ID & HONE
EDM OPERATOR DED-TRU
MILL & CHUCKER
Good wages and benefits. Overtime. Air conditioned shop.
RETOOL MACHINE CO
13640 Elmira 834-6680

GUARDS
SECURITY SERVICES
31171 W. 10 Mile
Farmington Hills
476-4335

HAIRDRESSER
Experienced, for Garden City area. Ask for Eileen. 261-2660

HAIRDRESSER experienced for a busy Southfield Salon. 355-5377

HAIRDRESSERS
Stations for lease
Downtown Birmingham Salon
From $75 Weekly. 646-4123

HAIR STYLIST wanted, experienced only. Excellent working conditions. Full or part time. Call for interview.
522-1166

HAIR STYLIST wanted, experienced for Unisex Salon. Full or part time. Good working conditions. Call for interview. $37-0553

HARDWARE SALES
Part time position for Evenings. Mature adult. Hunts Ace Hardware, 33567 W. 7 Mile Rd., Livonia.

HOMEMAKERS WANTED
Work in your home, earn $740 to $1,040 per month, and enjoy the personal rewards of providing foster care for a mentally retarded adult. Share your home & provide care & training.
CALL HOMEFINDER
681-8804

500 Help Wanted

HELP NEEDED
Take & Delivery Orders. High Earnings potential. Phone 10 AM-11 AM Only.
532-3440

HOUSEWIVES
& RETIREES
- BORED?
LOOKING FOR EXTRA MONEY?
Why not try working as a Cashier in a self-serve gas station? SAFE, CLEAN working conditions. Full and part time positions available.
Call for more information
562-0730

HUSBAND & Wife team, part time office cleaning, 2 to 3 evenings per week. Farmington area. Apply 34040 Glendale, Livonia.

ICE CREAM truck drivers needed, deposit required. Apply ready to start, 10am Noon, 34025 Schoolcraft, Livonia. Ask for Mr. Kay.

ICE CREAM Truck Drivers - good routes available. Security Deposit needed. Not under 19 years.
751-8200

IMMEDIATE OPENING
Local company has 8 openings for men & women due to expansion program in the company. Openings are in customer service, display & sales Department. Company handles energy products designed for commercial light industrial & residential use. Experience helpful but not necessary. We offer the finest training available. Applicants should be career oriented, neat in appearance & ready to start work immediately. Call weekdays 10-6pm only. 453-4360

INSTRUCTOR WANTED
Apply in person at Family Fitness Center, 33505 W. 8 Mile, Livonia. 474-8640

INSURANCE AGENCY
Excellent opportunity for experienced person in the rating of casualty and multi-peril policies. Assistant needed in growing agency. Southfield location.
355-4400

JANITORS
PART time, men & women, experienced only. Schaeffer Warren area. Call 9-1pm. 341-0109

JANITOR WANTED to clean vacant apartments in metro Detroit area. Must have transportation. Call Friday, between 3pm-4pm only. 341-9024

KEYLINER
Ad Agency is seeking full time experienced Keyliner. Repro camera experience desired. New organization. Great opportunity for growth. Southfield Area. Call 552-9178

500 Help Wanted

KEYLINER - 2 years experience preferred. Southfield area. Full time, good benefits. Call Lori. 354-2212

LATHE
HAND
Minimum 2 to 3 years experience. Tool and die work. Days. Benefits. Percentage bonus and overtime.
453-2300

LEADING national casualty insurance company desires to add to its claims staff.
Candidate should have minimum 3 years experience in all lines with emphasis on auto, general liability & workers comp.
Excellent fringe benefits including medical & dental with car furnished.
CONTACT VIC GUYAN FOR INFO
261-8410
An Equal Opportunity Employer

A MGMT. TRAINEE
Retail Chain has opening for aggressive person looking for career. Employment Center 344-0618

MACHINE DESIGNER - 2 years experience in industrial machine design required. Sterling Heights location. Call between 2-4pm only. 979-4588

MACHINEST - FOREMAN
2nd Shift. Must know how to route work thru-out lathes, mills & CNC equipment. A knowledge of manual & N/C programming is required. 3 to 5 years. Supervisors experience or 15-20 years experienced. Machinest would be considered. Apply in person
12163 Globe Rd. Livonia

MAINTENANCE MAN - experienced needed for apartment complex in Farmington Hills. call Mrs. Elvidge. 478-0322

MAINTENANCE MAN for the Village Apartments in Wixom. Qualified in appliances, air conditioning, and furnace repair. Please respond in person only with resume. Monday - Saturday 9 AM - 5 PM. Pontiac Trail & Beck Rd.

Material Planner
The duties include review of material requirements and inventory levels, requisition production materials, review and process inventory transactions. Experience preferred. Please reply including salary to: Inventory Control Supervisor, P.O. Box 554, Farmington, Michigan 48024
An Equal Opportunity Employer

500 Help Wanted

CONTROLLER
Erb Lumber
Rapidly growing OTC Co. Sales $130 MM. Seeking take charge individual to head Financial Department of 40, including 3 CPA's. Individual must possess leadership skills with experience in all areas of financial operations including sec.
Send Resume and Salary Requirements in Confidence To:
R. Kramer, Vice-President Personnel
Erb Lumber Co.
375 S. Eton
Birmingham, MI 48008

500 Help Wanted

CIRCULATION CLERK
We are in need of a clerk for our Birmingham office. Newspaper background helpful. Telephone and typing skills, plus knowledge of bookkeeping and office machines required. We offer an excellent fringe benefit package and a liberal salary program. Applications being accepted at our Livonia office:
36251 Schoolcraft
Livonia, MI 48150
We are an equal opportunity employer

500 Help Wanted

APARTMENT MANAGEMENT FIRM
Seeking personnel for Senior Citizen high-rise Apartments and Family Townehouses.
RESIDENT MANAGER: To administrate office, company policies and resident relations.
MAINTENANCE PERSON: Ability to perform emergency and preventative maintenance. Also to make electrical and plumbing repairs.
CUSTODIAN: Ability to do building cleaning and yard maintenance.
Couples considered with combination of above skills. Good company benefits and salary. Live-in may be required with apartment furnished. Children permitted only at Townehouse complexes. No pets. Send resume to:
HARRIETT MOREE
32900 Grand River Ave., Suite 210,
Farmington, Mich., 48024
Or call between 9 AM and 2 PM, August 3rd thru August 7th to schedule interview.
478-8544
Equal Opportunity Employer M/F

500 Help Wanted

INDUSTRIAL
TELEPHONE SALES
Major division of Fortune 500 corporation located in Birmingham is looking for several women to work in their fast growing Telephone Marketing Sales Dept. Responsibilities include: Contacting new & existing accounts to obtain orders for industrial products. 4 months training period with salary plus excellent fringe benefits followed by commission plus benefits. This is a good opportunity to use your experience in dealing with people, to grow both professionally and financially in pleasant working conditions with an excellent company. For further information call Mon., Wed. or Fri. between 9 a.m.-noon, Ms. Isabel - 646-5100, ext. 288 or 289.
Equal Opportunity Employer

500 Help Wanted

APPLICATION PROGRAMMER/ANALYST
WE'LL GIVE YOU $2,000 AND THE OPPORTUNITY TO GROW PROFESSIONALLY IN A DYNAMIC ENVIRONMENT!!
Budd has a growing demand for experienced professionals and we believe in developing your career. Over the last three years, 60% of our Programming Analyst Staff has been promoted to Management positions. ALL of our Management Systems Development positions have been filled by our Programming Professionals.
We'll give you a $2,000 Employment Fee if you are hired (Agency referred applicants are not eligible).

MINIMUM REQUIREMENTS
- B.S. Degree or equivalent
- 2-3 years COBOL experience under DOS
- Good JCL knowledge

DESIRED EXPERIENCE
- CICS
- TOTAL
- Structured Programming/Analysis
- VOLLIE
- Computer Associates software

ENVIRONMENT
- State of the Art Multiple-CPU 4341 DOS/VSE systems
- Extensive commitment to on-line CICS networks
- Distributed processing via DEC and IV-Phase minicomputers
- Data Base management with TOTAL

We offer top Salaries and Benefits.
Send your resume in complete confidence to:
(Mrs.) Linda E. Bayly
Assistant Corporate Manager, Personnel
3155 West Big Beaver Rd.
P.O. Box 2601
Troy Michigan 48084
T R 17, 18 .....DR 2,3,4

THE Budd COMPANY

LEADING SUPPLIER TO TRANSPORTATION INDUSTRY
AN EQUAL OPPORTUNITY EMPLOYER M/F

500 Help Wanted

MAKE MONEY

Become part of the telecommunications industry. We need articulate and self-motivated people to do TELEPHONE SALES in the BIRMINGHAM area. THE POTENTIAL SUBSCRIBER WILL CALL YOU. Weekend afternoon shifts available. Will interview in evening. Pay rate plus bonus. Experience helpful. Must be 18 or older with own transportation. For appointment call 569-7500

WITT SERVICES
The Temporary Help People

MANAGER NEEDED. Boys clothingwear. Must have retail experience in same. Metropolitan area. For for further information. 557-3505

MAN for apartment complex in Livonia. General cleaning and light maintenance. Some mechanical aptitude necessary. 476-6868

MATURE WOMAN for part time receptionist in busy beauty salon. Franklin area. 626-7176

MATURE WOMAN
To clean offices in Canton, full time days. Phone Personnel, between 10 AM - 4 PM 455-5000

MATURE WOMEN with previous nurse aide experience needed for live-in positions. Must have own transportation. Excellent wages plus room & board.
PRO CARE ONE, INC
The Health Care Professionals
Southfield 569-4400
Livonia 522-5753

MECHANIC
Immediate opening for certified SAAB Mechanic at John Lee Oldsmobile SAAB Inc., Ann Arbor. Many good benefits. Contact Service Manager 971-8100

MECHANIC. Midas Muffler looking for experienced mechanic. Brakes, exhaust, frontend. Excellent pay & benefits, advancement potencial, to start immediately, must be certified. Contact Mr. Eaussett 356-3040

MENTAL HEALTH WORKERS - all shifts. Ardmore Acres Hospital, 19810 Farmington Rd. Livonia 474-3500

MILL HAND - 5 years minimum experience. Westland. 729-5700

MODEL MAKERS
Wood-plastic/ Model Makers
Clay Model Maker
Experienced Technicians
in Epoxy & Plastic models
Metal Model makers
Prototype vehicle in parts fabrication
Experimental soft trim mock up
Write or call - CARS & CONCEPTS
Bob Pence
12500 E. Grand River
Brighton, Mich. 48116
313 227 1400
An Equal Opportunity Employer

NEED LEAD GUITARIST
With PA, for easy listening Rock & Country girl band, must sing. 537-0287

NEED WORK

and have NO EXPERIENCE? We have assignments for PACKAGERS in the Plymouth, Wixom and Livonia areas. Must be 18 years old with own transportation. For appointment call

LIVONIA 525-0330
SOUTHFIELD 569-7500
DEARBORN 565-8060
WARREN 977-0860

WITT SERVICES
The Temporary Help People

NIGHT AUDITOR - part time 12 PM to 8 AM, 2 to 3 days week. Experience necessary. Botsford Inn 474-4800

NIGHT MANAGER WANTED: some experience needed. Call for appointment. Dotty's Nut House, Northland Shopping Center 569-5290

NOW HIRING

Growing T shirt store chain looking for full and part time sales people. Must have retail experience.

Apply in person Tuesday, August 4, from 2 - 5 PM at The Great Put On, Livonia Mall - 7 Mile & Middlebelt.

NURSERY School teachers aid, 3 - 6 pm, Mon. thru Fri. Early child development background outside of high school required. 421-0321

ONE CALL DOES IT ALL!
Place your classified want ad in Suburban Detroit's finest market
The Observer & Eccentric Newspapers
591-0900 Wayne
644-1070 Oakland
852-3222 Rochester/Avon
Use your Visa or Master Card

ORGANIST, CHOIR DIRECTOR
wanted for small church in Birmingham area. Call 646-2151

PARTS DRIVER - Responsible, excellent opportunity for someone looking for a career. Contact Art at 453-2500

PART TIME FOSTER CARE
For a developmentally disabled child. We provide training and license your home thru Department of Social Services. Your family will provide care and training for short period of time. Teaching and nursing skills helpful. In Wayne County. Call Plymouth Center Community Placement Unit, 837-3560

PAY TV - Subcontractor with own truck. Truck Insurance. Experience preferred but will train responsible person with own van or truck. 427-1530

PERSONNEL CONSULTANT

Busy and successful Troy office wants a mature person to bring sales orientation and career interest to this growing area. Ours is a reputable employment service making office clerical placements. Good commission plus training salary. Call Nina

PERMANENT STAFF
TROY 362-4004

POLICE
Para-Professional

CITY OF SOUTHFIELD is seeking candidates for the position of COMMUNITY SERVICE AIDE (shift work); currently there are 3 vacancies. Salary range $14,770 to $17,250 and comprehensive benefit program. Employees will be assigned to one of the following functions: Dispatch, Patrol, Crime Prevention, Animal Control, or Building Operation. Must have valid driver's license. Apply at the Personnel Office, City of Southfield, 26000 Evergreen Rd., Southfield, Michigan 48076, by Friday, August 7, 1981.
Equal Opportunity Employer M-F

PRESS BRAKE OPERATOR
Steel Plate Fitters. For expanding design and build shop. Furnish resume when applying to Tartan Fabricating, 34018 Beacon, Livonia, Mi. 48150.

PRESS OPERATOR

Due to our increase of sales, Book manufacturer has an opening for a 2 color press operator. Qualified candidate must have a minimum of 3 yrs. experience running a color press. We offer top wages in the area plus an excellent benefit package for the qualified person. If you meet qualifications for this skilled position, send resume to: Box 774, Observer & Eccentric Newspapers, 36251 Schoolcraft Rd., Livonia, Michigan 48150.
An Equal Opportunity Employer

PRIMARY TEACHER wanted. Open program. Very low pay to start. Send resume to Box 756, Observer & Eccentric Newspapers, 36251 Schoolcraft Rd., Livonia, Michigan 48150

PRINT SHOP MANAGER
Southfield firm seeking responsible person, experienced with offset printer, involving graphic arts, stripping, paste up and bindering. Must have 1 to 2 years management experience. Full benefits. Call 353-3209

PROGRAMMER ANALYST
IBM System 34 programmer/analyst. Must be experienced in all phases of DP operation and SYS 34 applications. Apply in person, Eagle Packaging Corp., 12680 Burt Rd., Detroit, Michigan, or call Mr. Johnson for appointment at 535-6760

500 Help Wanted

PRINTER

GROWING COMPANY IN LIVONIA
Has In-House
Print Shop Position
For Experienced Printer
To Operate
2850 Multi-lith Press
Will Also Perform
Keylining & Camera Work
For
Information & Appointment
CALL
591-3000 ext. 214
An Equal Opportunity Employer

PROTOTYPE TECHNICIAN
High school graduate with knowledge of woodworking, metalworking tools. Familiarity with prototype tooling helpful. Mechanical aptitude a must. Please reply to Box 760, Observer & Eccentric Newspapers, 36251 Schoolcraft Rd., Livonia, Michigan 48150

Purchasing Agent
Somerset Inn

Knowledge of food and beverage plus general purchasing experience needed. Excellent salary and benefit package. Reply to P.O. Box 285, Troy, Mi. 48084

RENTAL AGENT
For apartment complex
City of Plymouth. Experience necessary. Call 274-8127

RESTAURANT CAREER - $11,000 to $12,000, work near home, must have restaurant experience, business management or degree, 5 days, 50 hrs. Ray Greene Personnel 399-1426

RETAIL SUPERVISOR

Ladies specialty chain has an opening for a Supervisor to join our management team out of our Oak Park main office. If you have 3-5 years retail experience, are seeking an opportunity for growth, and are willing to travel, take advantage of this newly created position. Send confidential resume including salary requirements to: P. O. Box 37540, Oak Park, Michigan, 48237

SECURITY GUARD
For large, suburban apartment complex. Experience, references, good salary. Call Mon. thru Fri. 9 to 5. 352-2013

SERVICE STATION ATTENDANT
Apply in person only. 8AM-3PM at the Mobile Station, 1545 Ann Arbor Rd., corner Sheldon

SHIPPING CLERK - for national mail order company. Northland area. After school hours for high school or college student. Call Mr. Cowen between 10am-noon only 535-7855

SHOE FITTER - must be experienced fitting children's shoes, good opportunity. 40 hr. week, no Sundays or Holidays. Apply: Gabe Shoes, 33298 W. 12 Mile, Farmington Hills. 553-4401

SMALL PRINTING company needs person for photo dept., female preferred. Keyline, stripping, black & white camera, plate making. Some experience required. 5 days a week, 8AM-4:30PM. Farmington Hills area.
478-8760

SPRING Installer and rebuilder - will train. Welding background helpful. 31746 W. 8 Mile Rd., Farmington Hills.

STAKE TRUCK Driver needed. Excellent driving record required, no others need apply. Willing to work overtime, dependable. Must have knowledge of Detroit and vicinity 937-3970

TEACHING POSITIONS
The Jewish Parents Institute, a Sunday School of Jewish History and culture, affiliated with the Jewish Community Center has openings for the 1981-82 school year. Please contact the JPI office , 661-1000, ext. 159 or 163

TECHNICIAN - GENERAL PURPOSE
High school graduate with mechanical aptitude and willingness to learn. Knowledge of machinery and developmental environments helpful. Reply to Box 758, Observer & Eccentric Newspapers, 36251 Schoolcraft Rd., Livonia, Michigan 48150

TECHNICIAN

Triple A firm needs well experienced person with Danray equipment. Salary $16,000 to $20,000. Fee Paid.
552-8320
Assoc. In Personnel

TELLER
Position available at large Dearborn Credit Union. Previous financial institution experience required. We offer an excellent salary and benefit package with opportunity for advancement. Apply in person, between 10am - 4pm
Co-op Services Credit Union,
15201 W. Warren, Dearborn

TELLER

Redford area
Full time position available. Ability to meet the public and accuracy with figures essential. Some typing skills necessary. Experience desirable. Phone for appointment 567-2100
PEOPLES FEDERAL SAVINGS
400 Renaissance Center
Detroit Michigan
An Equal Opportunity Employer

TELLER

We have an immediate full time teller opening at one of our branch offices in the Southfield area. Hrs. are from 9 - 4:30 Mon. thru Thurs. & 9 - 8 pm on Fri.

Candidates must be well groomed and personable. Prior cash handling experience required. Excellent working conditions & competitive salary.

AMERICAN
FEDERAL SAVINGS
24700 Northwestern Hwy.
Southfield, Mi
Equal Opportunity Employer M/F/H

TOOL DESIGNER

Knowledge in design & layout of small products, small corporation, good working conditions, Bloomfield Hills area. Please reply to Box 728, Observer & Eccentric Newspapers, 36251 Schoolcraft Rd., Livonia, Michigan 48150

Truck Driver - General Helper for small Metal Stamping plant. Days, 7am - 3:30pm. Apply in person at Sucher Tool, 29566 W. 9 Mile, Farmington Hills.

TV SERVICEMAN

For home service. Must be experienced on solid state color. Redford Twp. location. Amber TV & Radio. 937-9202

TYPE SETTER

Full or Part Time, experience on Compugraphic 7500. Must be meticulous & precise. Call Mornings Only. Southfield Area 552-9178

WELCOME WAGGON - opportunity for representative in Birmingham, Southfield or Livonia. Part time, flexible hours, car necessary, training provided. Call Mon. evening, 7-9pm 644-3997 or call anytime 356-7720
An Equal Opportunity Employer

WELDING, FITTING, working in heights. Experienced man for overhead crane fabrication & installation 474-8932

WOMAN EXECUTIVE

Birmingham businessman seeks outstanding woman to become an equal partner in a new enterprise being formed to market professional services to major corporate and government data processing clientele. Personal qualities such as leadership ability, enthusiasm, integrity, education, and motivation are paramount. Technical skills and/or job related work experience are desirable but not necessary. This could be an ideal opportunity for a highly qualified woman searching for a means of beginning a new career within the constraints of current family responsibilities.
Please send resume in confidence to P.O. Box 513, Birmingham, Mich. 48012

$9.37 PER HOURS WORKED

or profit sharing plan. Needed immediately 18 people for indoor air pollution control. Neat in appearance, reliable transportion. Will train if qualified for driver delivery sales. Advancement opportunity. No layoffs. Call for appointment. Applications accepted Tues, Aug 4th only. 525-5460

502 Help Wanted Dental-Medical

ALLERGISTS OFFICE in Farmington Hills seeks receptionist for permanent position. Approximate 45 hour week. Pleasant personality a must. Able to start Aug. 10. Call, 851-6657

ASSISTANT - RECEPTIONIST for optometric office in Farmington Hills. Full time, will train right person. Send resume to box #754 Observer & Eccentric Newspapers, 36251 Schoolcraft Rd., Livonia, Michigan 48150

BUSY OPHTHALMOLOGISTS office in Southfield needs mature Receptionist full time. Telephone, pegboard, Medicare, Blue Shield, Medicaid experienced preferred. Reply to Box 264, Observer & Eccentric Newspapers, 36251 Schoolcraft Rd., Livonia, Michigan 48150

CHAIRSIDE ASSISTANT
Experience required. Must have some desk knowledge. Southfield location. Reply to 358-0010 for application.

C.O.T.A. - PART-TIME
To provide occupational therapy treatments and co-ordinate reality orientation program for nursing home residents. Flexible 24 hour week, challenging atmosphere, pro-rated vacation. Send resume to: Ms. Riskin, Jewish Home For Aged-Prentis Manor, 26051 Lahser, Southfield, Mi., 48034.

DENTAL ASSISTANT - receptionist, 4½ days, Farmington Hills general practice, experience preferred, call for interview 478-3345

DENTAL ASSISTANT NEEDED. Experience in 4 handed dentistry and light office work. 4½ day week for general practice in Southfield. Call for interview 358-2404

DENTAL ASSISTANT
For modern Westland practice. Full time. Experience necessary. 422-5560

DENTAL ASSISTANT needed for Farmington Hills orthodontist, chairside and lab. Experience preferred. Call 553-4550

DENTAL ASSISTANT
2-3 days per week in Plymouth Canton area. Send resume to: P.O. Box 355, Plymouth, MI 48170

DENTAL ASSISTANT
Mature Assistant for friendly Birmingham Orthodontic office. 3 afternoons a week, no Saturdays. Send qualifications to: Box #752, Observer & Eccentric Newspapers, 36251 Schoolcraft Rd., Livonia, Michigan 48150

DENTAL ASSISTANT and receptionist, 4 days, no Saturdays. Typing necessary. Telegraph & Maple area 647-3546

DENTAL ASSISTANT - Full-time. City of Farmington office. Willing to train suitable applicant. Call 474-0273

DENTAL ASSISTANT &
Business Assistant - both needed. Experienced only. Birmingham 647-7550

DENTAL ASSISTANT needed for modern friendly Birmingham office. 4½ days, plus 1 Sat per month. 4 handed dentistry. Call before 5pm. 646-3515

DENTAL ASSISTANT - full-time. Farmington Hills area. Experienced preferred, but will train bright, hard-working individual 626-6810

DENTAL ASSISTANT
Full time
Chairside
851-6430

DENTAL ASSISTANT - experienced only for aggressive group practice, flexible hours, for interview, call Paul 388-3552

DENTAL ASSISTANT
Full time - experienced only, 4 Handed Denistry. Also Receptionist - full time. Wayne area 728-1700

DENTAL ASSISTANT
West Bloomfield general practice. Full time. Must be experienced. Full benefits. 855-4800

DENTAL ASSISTANT
Full time Detroit office. Experience and some formal training preferred, however will consider training suitable applicant 871-2144

DENTAL ASSISTANT
Chairside - experienced. Interesting general practice. Congenial and pleasant 3 girl office. 7 Mile - Inkster Road area. 533-9100

DENTAL insurance girl, experienced only, needed for progressive office in Livonia - Plymouth area. Moving to 6 Mile - Newburgh. Dental receptionist experience very helpful 420-2040 626-1494

DENTAL RECEPTIONIST
Experienced. Must know insurance. Canton. Call between 9AM-5PM. 455-0460

DENTAL RECEPTIONIST - experienced, part time, Livonia office, insurance experience a must. Call 427-8111

DENTAL SCHEDULING secretary, part time with flexible hours, potential of full time. We are seeking a mature individual with good communication skills. 453-6320

EXPERIENCED MEDICAL Assistant needed for doctors office, 12 Mile & Northwestern area. Must know Venapuncture & EKG 352-4880

EXPERIENCED medical receptionist for busy Dr's office in Farmington area, 9-5, knowledge of peg board necessary, benefits. Send resume to: box #776 Observer & Eccentric Newspapers, 36251 Schoolcraft Rd., Livonia, Michigan 48150

INDUSTRIAL NURSE
Afternoons. Industrial experience required. R.N. Commensurate salary, good. Paid benefits. Fee Paid.

DENTAL ASSISTANT
East side. Must have 4 handed dentistry background. Good salary. Full benefit package.
BETTY HAMIL PERSONNEL
424-8470

Licensed Nurses

Openings currently available in skilled nursing facility for RNs and LPNs interested in the challenge of geriatric nursing. Excellent wage & benefits. Flexible scheduling. In service to meet your needs. Contact Kay Kermode, Rn, Director of Nursing.
University Convalescent &
Nursing Home, 28550 Five Mile Rd., Livonia 427-8270

LIVE IN HOME HEALTH AIDES

Needed immediately. Southfield, Detroit and Pontiac areas. Call Mon. thru Fri., between 8am-4pm for appointment interview.

MEDICAL PERSONNEL POOL
352-6111

LIVE IN NEEDED immediately.
Elderly acceptable.
Medical Care Inc
Call 656-1888

LPN OR RN - part time afternoons & midnight positions available for licensed nurse in geriatric facility. Competitive wages & excellent working conditions. Farmington 477-7373

LPNS
Full or part time. Day & Afternoon shifts. Apply 9 AM to 4 PM, Mon. thru Fri. The Arnold Home, 18520 W. 7 Mile, Detroit. 531-4001, Ext. 38

LPN'S in house pool. Clean, modern, air conditioned 99 bed basic care facility. Good pay, pleasant surroundings. Choose your own schedule. Call Valerie Bartle RN BON 326-6424
An Equal Opportunity Employer

LPN's - RN's
•Competitive Wages. •Choose Your Own Hours. •Immediate Placement.
Call Medical Care, 656-1888

L.P.N.
Medical Assistant

Are organization & public relations your strong points?

Use your background as an L.P.N. medical assistant to work as a co-ordinator with temporary nursing service. Position open in Detroit area. Duties for this full time, day position includes staffing, scheduling & follow up. Shared on call responsibilities involved.

Applicants should have assertive, pleasant personality, good organizational & inter-personal skills & enjoy telephone communication. Minimum of 3 years recent work experience required.
EXCELLENT WORK RECORD MANDATORY. Please call Mon-Fri toll free from 10am-4pm. 1-800-255-5018 or 5019
An Equal Opportunity Employer

MEDICAL RECEPTIONIST
for 2 surgeon office. Must have experience on pegboard. Light typing, filing & answering phone requires mature person with pleasant personality. 4 day work week, no evenings or weekends. 341-7611

502 Help Wanted Dental-Medical

L.P.N. - RN.

ALL SHIFTS - Full or part time positions available in this modern nursing home. Good starting salary. Hospital insurance. Come in and see Mrs. Ferguson at Nightengale West, 8365 Newburgh Rd., Westland near Joy.

An Equal Opportunity Employer

L.P.N.'S
PRIVATE DUTY
MILFORD AREA
CALL TODAY FOR DETAILS
1-800-462-7593

MEDICAL ASSISTANT. Part time. Must have at least 2 years experience in E.K.G., vena puncture and injection. Berkley area. 543-2340

MEDICAL ASSISTANT
needed for Troy physician. Experienced in EKG, light typing. Call afternoons. 855-1359

MEDICAL ASSISTANT, part time, for medical office in Farmington Hills, must be aquainted with laboratory procedures. Call Mon.-Fri. 9-5 851-7240

MEDICAL ASSISTANT for Livonia Medical Center. Experience preferred in vena puncture, EKG and X-Ray. Some evenings and Saturdays. 525-5101

MEDICAL ASSISTANT
With some laboratory experience. Full time Farmington area. Call 474-2601

MEDICAL ASSISTANT
Experienced in insurance, pegboard, venapuncture. Call 353-5660

MEDICAL ASSISTANT, experienced, for Troy physician's office, full time, days. Mon.-Fri. Send resume to Box 788, Observer & Eccentric Newspapers, 36251 Schoolcraft Rd., Livonia, Michigan 48150

Medical Assistant
Part Time

National medical company has part time opportunity for energic, enthusiastic individual to work with Detroit branch office as a co-ordinator. Business involves paramedical exam service. Candidate must have excellent work record, pleasant personality, & enjoy telephone communication. Venapuncture & EKG experience a plus. Please call toll free 1-800-255-5018 or 5019 from 10am-4pm.
An Equal Opportunity Employer

MEDICAL office has opening for mature individual with prior medical experience and blood pressure reading. Medical terminology and skilled typing a must. Southfield area. 352-6642

MEDICAL RECEPTIONIST for Livonia medical clinic. Some nights & Sat required. Experience. 525-5101

MEDICAL RECEPTIONIST full time for doctors office, good typing skills necessary, will train
Detroit 838-9401

MEDICAL RECEPTIONIST
EXPERIENCED
Plymouth Canton Area
$5 to $5.75 per hour. Blue Cross Blue Shield, pension and profit sharing. Must know pegboard and insurance. 5 day work week. Apply to: Box 766, Observer & Eccentric Newspapers, 36251 Schoolcraft Rd., Livonia, Michigan 48150

MEDICAL TRANSCRIPTIONIST, part time positon for experienced person at medical clinic in Southfield. Dictaphone, typing 65WPM or better. Call Mrs. Schulman 569-5142 ext. 347

MEDICAL TRANSCRIPTIONIST
Experienced Medical Transcriptionist to work in Southfield office days. Excellent pay and benefits. Call 9AM-4:30PM and ask for Sandie Weston. 353-1820

MENTAL HEALTH WORKERS
All shifts
Ardmore Acres Hospital
19810 Farmington, Livonia
474-3500

NUCLEAR MEDICAL Technologist full or part time, board certified, Garden City area. For interview call 425-8844

NURSE AIDES
Accepting applications, all shifts. Apply in person.
WILLIAMSBURG
CONVALESCENT CENTER
• 21017 Middlebelt, Farm.
Between Grd River & 8 Mile

NURSE AIDES
Experienced need only apply. All shifts, full or part time. Flexible scheduling and excellent benefits. Apply 9 AM to 3 PM. Farmington Nursing Home, 30405 Folsom Rd. 477-7400

NURSES AIDES
Experienced or will train.
All Shifts.
Pleasant place to work.
Apply in person
REDFORD
GERIATRIC VILLAGE
22811 W. 7 Mile Rd.,
3 blocks E. of Telegraph

NURSES AIDES
Full Time
MATURE PERSONS
Afternoons & Midnights
Will Train, modern nursing home, Westland - Livonia - Plymouth area. Apply in person. See Ms. Watkins, NIGHTENGALE WEST Convalescent Home, 8365 Newburgh, near Joy Rd., Westland.

NURSES AIDES
LIVE IN
Needed for private duty to live in the patients home, 2 to 5 days per week. One year experience and own car necessary. Choice locations, benefits available.

Quality Care
643-0311

NURSES AIDES - ORDERLIES
•Competitive Wages. •Choose Your Own Hours. •Immediate Placement.
Call Medical Care, 656-1888

NURSING ASSISTANT
Seeking energetic Nurses Aides/Orderlies. For the Midnight shift only. Full or part time. Contact Ms. Heaston at 728-6100 to join the Nursing team at "The 1979 Facility of The Year".

NURSING SKILLS LAB ASSIST

Supervise students in practise of nursing skills in Skills Lab. Responsible for maintenance of lab. Bachelors degree in nursing required also 2 years experience as hospital staff nurse. Teaching experience preferred. Must be eligible for licensure as registered nurse in Michigan. Schoolcraft College, Livonia. 591-6400, Ext. 221.
An Equal Opportunity Employer

NURSING STUDENTS
Treatment Technician for large skilled nursing facility. Must have clerical experience. Full time positions available. Contact: Mrs. Little, RN, ADON. 338-7151

OFFICE NURSE or Medical Assistant, experienced for part time day shift only. Knowledgeable in blood drawing, & EKG, four family physician office. 354-3030

PART TIME person to type medical reports - prefer some knowledge of laboratory tests. Evening hours, rotating weekends. Call for appointment between 12 and 5 PM 271-7171

PART-TIME - Ultrasound Tech for cardiologist office, experienced in Echo Cardiogram, also able to assist with patient care. Call btwn 10-6pm. 569-4232

PERMANENT PART-TIME R.N.
Southfield area. Exam Center requires PFT, EKG, Venapuncture, Audio & Vision experienced R.N. Mornings, 5 days per week. Call 9-5PM. 557-3838

RN & LPN
positions available for all shifts, full or part time, including the 4:30pm - 9:30pm shift, and 10am-2pm. Full benefits. Contact Timothy Spiro, at Dorvin Convalescent Center, 29270 Morlock, one block so. of 8 Mile on Middlebelt. 476-0550

SECRETARY/RECEPTIONIST
Part time, evenings & weekends. Alcoholism treatment program. Garden City location. Minimum 1 year office experience. Typing 60WPM & dictaphone experience. Call Mickey at 422-4790

502 Help Wanted Dental-Medical

PRIVATE MENTAL Health Clinic now accepting applicants for positions as:
B.A. to PH. D. Psychotherapists
Alcholic Coordinator/Therapists
Employee Assistance Coordinator
Psychometrician
Send resume to:
Executive Director,
Huron Valley Institute
29930 W. 12 Mile Rd.
Farmington Hills, MI 48024

RECEPTIONIST
For Chiropractor's Plymouth office for Tues., Thurs. and Sat. Must be neat, clean and a non-smoker. 459-8200

RECEPTIONIST & Medical Assistant needed for medical office. Write: Kenwood Medical Center, 20901 W. 7 Mile, Detroit, Mich 48219.

PHYSICAL THERAPY AIDE
Experienced Physical Therapy Aide needed for hospital in Livonia. Full time position with weekend rotation and some possible evening hours. Benefits. Call: Personnel Dept. 353-9250

RNs & LPNs
Full and Part Time
Afternoon Shift
WILLIAMSBURG
Convalescent Center
21017 Middlebelt, Farm.
Between Grd River & 8 Mile
476-8300

RN's & LPN's
Full and Part Time
All Shifts
Ardmore Acres Hospital
19810 Farmington, Livonia
474-3500

RNS & LPNS
full and part time positions available on Midnight shift. Excellent benefits. No rotation. Contact Nursing Office, Southfield Rehabilitation Center, 22401 Foster Winter Dr., Southfield, 9 Mile - Greenfield area. 569-1500, Ext. 319

RN'S - LPN'S
MAKE MORE MONEY
WITH KELLY HEALTH CARE
●New top pay rates
●Introductory bonus plan
●Immediate assignments - all shifts, all units - Detroit Medical Center area
CALL TODAY
KELLY HEALTH CARE
644-9131

RECEPTIONIST
For doctor office, Farmington area. Experienced in peg board, doctor office routine, insurance knowledge. Excellent hours, to $6 per hour.
DAVIS-SMITH
MEDICAL PERSONNEL SERVICE
557-7200

Registered Nurses
UNIQUE OPPORTUNITY.
Work for a service that is the first of it's kind in the mid west. This is not staff relief! Full time or part time available on all shifts. Call Michele Monday-Friday 9am-5pm.

Doctor-On-Call
569-6800

RN - IN SERVICE NURSE, work in a basic nursing home. 3 days week, rotating to afternoons & midnights 1 day month. Apply in person 28910 Plymouth, Livonia

RN'S - LPN'S
New Rates
New Facilities
PRO CARE ONE
The Health Care Professionals
LIVONIA 522-5753
SOUTHFIELD 569-4400

RN'S - LPN'S
PART TIME AFTERNOONS
FULL or PART TIME MIDNIGHTS
Contact Mrs. Ostlund
Middlebelt-Hope
Nursing Center
38410 Cherry Hill, Westland
326-1200

RN'S
Needed Immediately
Flexible Scheduling
Choice of Assignments
Top Wages
MEDICAL
PERSONNEL
POOL
352-6111

RN'S part time. One, afternoons 2-3 shifts per week, includes every other weekend, one, midnights, 8 hours week, no weekends. Apply: Monsignor Clement Kern Hospital for Special Surgery, 21230 Dequindre, Warren

R.N.'s - $9.15 HR.
L.P.N.'s - $8.05 HR.
For Nursing Home chain.
FULL TIME
PART-TIME
Your Hours, Your Days
Apply in person 9 to 4, Mon. thru Fri.
REDFORD GERIATRIC VILLAGE
22811 W. 7 Mile Rd.
3 blocks E. of Telegraph

R.N.'S
$12.50 PER HR
SPECIAL PROJECTS
We are in need of R.N.'S to work on several special projects that we have available. Your choice of hours, shifts & location. Please call or stop by today so that we may tell you about this very special opportunity.
TEMPORARY
HEALTH CARE SERVICES
16415 W. 8 Mile, Southfield
835-5400

RECEPTIONIST - COMPUTER BILLER needed for medical practice. Mature, responsible individual is essential. Knowledge of third party billing, medical terminology & typing - a must. Please call to arrange for an interview, ask for Office Manager, 349-9023, or 425-0337

WHITEHALL HOME on Grand River needs Nurse Aide, 21 years of age or older, to take charge on the midnight shift. Fri. Sat. & 1 Sun. a month. Call 474-3442

504 Help Wanted Office-Clerical

ACCOUNTANT-BOOKKEEPER
Growth potential position for aggressive, self-motivated individual, with small internatinonal firm in Southfield. Call Jim Sommerville 557-3353

ACCOUNTANT- Southfield based real estate corporation needs recent college graduate with a major in aacounting, 1 yr. experience preferred. Excellent growth opportunity for hard working, career oriented individual. Send resume to: Box 770, Observer & Eccentric Newspapers, 36251 Schoolcraft Rd., Livonia, Michigan 48150

Accounting Clerk

Career opportunity, full time position now available with expanding Southfield Corporation. Good salary and benefit package, convenient office location. Some work experience desired. Please send resume to: Accounting Supervisor, 30555 Southfield Rd., Suite 400, Southfield, MI 48076.

ACCOUNTS RECEIVABLE, position with typing. Starting salary $3.75 per hour. Benefits included. Apply in person beteen 9-12 noon weekdays. Scott Mangagement Co., 24901 Northwestern Hwy. Suite 700, Southfield.

504 Help Wanted Office-Clerical

AD AGENCY Secretary Receptionist, busy Farmington Hills agency needs experienced Secretary Receptionist. Superior typing skills, 65 WPM minimum with shorthand. Salary to match ability plus fringes. Call for App't.: Thompson Advertising, 553-4566

ADMINISTRATIVE SECRETARY
For Insurance Agency. Excellent typing required, prior experience preferred. Southfield area. Full fringe benefit package. Please contact Mrs. Kost, 8:30 to 5, at: 357-3550

ADMINISTRATIVE ASSISTANT

Challenging position available for sharp person with good secretarial & general office skills. Must be a self-starter & able to work without supervision. Excellent salary & benefits. Call Barbara Mitchell 851-7741.

SAV-ON DRUGS

ADMINISTRATIVE SECRETARY
$10,400 PLUS
FEE PAID

This challenging position offers creativity, super surroundings, and even tuition refund. Call Mark now!
SNELLING & SNELLING
649-5900

ADMIN. ASST.

Special features in this prime spot involves hire and fire duties. Top skills a must for $16,000 start with this aggressive entertainment Exec.
562-8900 649-4144
Your New Boss Pays Our Fee
HARRIET SORGE PERSONNEL

ADVANCE
TO $13,000 TO START

Very best career opportunity for Secretary with good skills. Expand with this suburban company. Prestige, money, and paid benefits. Call Deborah.
SNELLING & SNELLING
478-3500

AIM HIGH TO $13,000

Learn the air freight business and move into management quickly. Good communications and typing skills needed. Call Stephanie.
SNELLING & SNELLING
478-3500

APPLY NOW

TEMPORARY JOBS FOR
SENIOR TYPISTS
SECRETARIES
WORD PROCESSORS

TOP PAY
Suburban
Office Services
ROCHESTER 651-1500
FARMINGTON 477-9840

ARE YOU Tired of the lack of challenge? Electronic typewriters are the latest for offices. Become a district manager of your own sales area. Very lucrative. Quist Typewriter Company. 1717 Stephenson Highway, Troy, Mich. 689-8000

ATTENTION:

All secretaries with shorthand, word processors, statistical typists and medical transcriptionists with office experience. Your skills are needed now for temporary assignment. Call for an appointment between the hours of 9-4 except 12 noon-1pm.

Somebody Sometime
Temporary Help
17322 Farmington Road
(In Burton Executive Park)
525-5170
16415 W. 8 Mile Road
272-8500

ATTENTION

Word & Data Processors
Typists, Stenos & Secretaries
BE #1 - TEAM UP WITH.

MANPOWER
TEMPORARY SERVICES

LIVONIA 478-1130
TROY 585-5595
TAYLOR 283-1860
PONTIAC 666-2200

BIRMINGHAM AREA company seeking program co-ordinator, minimum 2-4 years office experience. Some typing necessary. Computer knowledge helpful. Send resume to: Box 780, Observer & Eccentric Newspapers, 36251 Schoolcraft Rd., Livonia, Michigan 48150

BIRMINGHAM law firm seeks experienced legal secretary with excellent skills. Salary commensurate with ability, plus benefits. Call Pat. 645-0800

BOOKKEEPER
AT $10,400

Assist with payables, receivables and some payroll for established west suburban Company. Qualified candidate will be mature to work without direct supervision. Fringes. Fee Paid.
525-7870
SHARROW & ASSOCIATES
PERSONNEL AGENCY

BOOKKEEPER
Experienced thru general ledger for small manufacturing company. Computer knowlege helpful. Salary commensurate with experience. Call Debbie for appointment. 689-2400

- BOOKKEEPER -
FULL - CHARGE

Accounts Receivable, Accounts Payable - thru Trial Balance.
DIAMOND MORTGAGE CO.
- 557-7040 -

BOOKKEEPER - full charge for general contractor near Rochester. Applications being accepted by Guest Olds & West CPA's. For interview call 645-1414

BOOKKEEPER- Full Charge, Southfield real estate company needs bookkeeper with good working knowledge of accrual entry. Send resume to Box 770, Observer & Eccentric Newspapers, 36251 Schoolcraft Rd., Livonia, Michigan 48150

BIRMINGHAM law firm seeks experienced legal secretary with excellent skills. Salary commensurate with ability, plus benefits. Call Pat. 645-0800

BOOKKEEPER

Novi contractor has immediate opening for Full Charge Bookkeeper with computer experience. Construction experience highly desirable. Must be self-starter, industrious and capable of organizing and maintaining own area of responsibility. Excellent salary, fringe benefits and working conditions. Send resume to: P. O. Box 633, Novi, MI 48050
An Equal Opportunity Employer

BOOKKEEPER/OFFICE MANAGER
Experienced, full time, light typing, excellent fringes. Dearborn. For appointment. 354-0352

COLLECTIONS CLERK
Must be a personable individual, able to handle customers professionally. Minimum 2 years experience. Call:
Mrs. Carver, at 354-4444
An Equal Opportunity Employer

504 Help Wanted Office-Clerical

CLERICAL ASSISTANT needed in busy Birmingham area company. Some office experience necessary. Typing and phone experience required. Some computer knowledge helpful. Send resume Box 780, Observer & Eccentric Newspapers, 36251 Schoolcraft Rd., Livonia, Michigan 48150

CLERICAL - telephone, filing, general office machines. Part time, $3.94 an hour. Westland. 595-6565

CLERK TYPIST - general office work, must type 50 WPM. Part time, 3 days week, 9 to 5 PM., days flexible. Call Mrs. Michalak 352-8513

CLERK/TYPIST
Southfield mortgage company has immediate opening for a clerk/tpyist in the collection department. Required skills include extensive telephone work, the ability to work with people & a typing speed of 50 WPM. Experienced only. Call Mr. Wallace from 10am-12 Noon or 2:30-4:30PM. 353-0660
An Equal Opportunity Employer

CLERK TYPIST
West Bloomfield Twp. is seeking a person to perform a variety of clerical tasks. Applicants should have a high school diploma or its equivalent supplemented with courses in typing, a minimum of 1 year of clerical experience and good clerical skills. Salary $11,012.14 to start plus liberal fringe benefit program. Please apply no later then 4:30PM Aug. 6, 1981 at West Bloomfield Twp. Hall, 4460 Orchard Lake Road, W. Bloomfield, Mi. 48033

CLERK/TYPIST
2 positions. Good typist with general office experience. Salary commensurate with experience. Excellent benefits. Troy area. Contact Carol for interview. 362-2686

CUSTOMER SERVICE
$9,000 FEE PAID
International Headquarters
Glamorous Office
Super benefits
Rapid advancement
Good office skills and a smile required for this position. Call Stephanie
SNELLING & SNELLING
478-3500

ENJOY VARIETY?

Great opportunity at major west suburban company for friendly person with excellent typing. Diversified position working for the producers of company films. Beautiful offices, good starting salary to $10,000, full benefits and company pays our fee. Hurry! Call now for a personal interview, company anxious to hire this week.

PERMANENT STAFF
LIVONIA 522-4210

ESTABLISHED leading photographic studio in Southfield has exceptional opportunity for a mature person 30 & over with a minimum of 10 years retail sales experience. Typing & filing experience helpful. Call Wed, Thur or Fri only. From 10-4pm 352-7033

EXCELLENT OFFICE POSITION

Requires accounting bookkeeping data processing experience. Professional service firm in Northville area has opening for person to manage & accomplishment all financial matters, payroll, client billing & general ledger. Applicants must be neat, well organized and have high quality standards. Send resume to box #778 Observer & Eccentric Newspapers, 36251 Schoolcraft Rd., Livonia, Michigan 48150

EXCITING typing job. Physician - writer needs competent typist to transcribe parts of book from dictated audio tapes. Must be reliable, experienced with excellent spelling, no smoking.
Contact Denise 872-1300

EXECUTIVE SECRETARY
Challenging position available for sharp person with good typing and shorthand. Southfield area. Pleasant working conditions, full benefits. Call 353-3209

EXECUTIVE SECRETARY to President & sales staff of travel company. General office, dictaphone, word processor, phones, client contact. Need mature, experienced. $12,000 to $15,000 annual 559-5900

EXEC

504 Help Wanted Office-Clerical

REAL ESTATE - and some legal experience land you this $5000 secretarial job in Bloomfield Hills. 2 positions available. Fee paid. benefits

TRAFFIC - dept needs super telephone personality to keep ends together for this busy ad agency. Typing of 60 with no shorthand needed for advancement potential. $10,200. at good location with benefits & fee paid

ADAMS & MARTIN
PERSONNEL
1000 S. Woodward Birmingham
646-5600
DIAL A JOB
24 Hour Service To Hear About Our Most Recent Openings
646-8780

RECEPTIONIST. Switchboard experience preferred. Southfield company seeks mature individual. Typing required. Fringe benefits 352-6234

RECEPTIONIST
Evenings & weekends. Some Secretarial experience necessary. Farmington Hills Real Estate office. Mrs. Drysdale 10am-12 noon only 855-2700

RECEPTIONIST
Life insurance service company specializing in premium payment administration located in Southfield (Northland area) seeks a receptionist. Must have good typing skills (60 WPM), and math aptitude. Salary $10,000. For appointment call Mrs. Knakal 559-5955

RECEPTIONIST
$9,360 PLUS
Excellent firm offers company paid benefits, good security and congenial office environment. Call Mark
SNELLING & SNELLING
649-5900

RECEPTIONIST SECRETARY
$13,000
Farmington location. Screen calls, handle dictaphone typing, schedule meetings and handle promotional literature. Type 60 WPM. Fringes. Fee Paid.
525-7870
SHARROW & ASSOCIATES
PERSONNEL AGENCY

SALES SECRETARY
TO $12,000
FEE PAID
Established first class firm seeking aggressive Secretary with proven performance to assume responsibility. Excellent benefits. Call Cheryl
SNELLING & SNELLING
649-5900

SALES secretary. Warren. excellent typing & use of dictating equipment. well organized & experienced. benefits. $12,000 fee paid

GENERAL office. Southfield. 65 WPM typing. work for 2 managers in sales dept. light bookkeeping. benefits. $11,500 fee paid

SECRETARY - typing 70 WPM, some shorthand, light bookkeeping, outgoing personality. $200
LOIS RAY PERSONNEL
559-0560

SALES SECRETARY
LOOK NO FURTHER. Established west suburban company has a unique opportunity for your good secretarial skills and experience. No dull routine here. Your outgoing and professional personality will be appreciated by this growing computer corporation. This leading company offers good starting salary to $11,700 full benefits including dental and tuition plus company pays our fee. CALL TODAY. company anxious to hire this week
PERMANENT STAFF
SOUTHFIELD 353-0505

SECRETARIAL POSITION. Type 60 WPM. Jonna Construction. 18481 W. 10 Mile Rd. Southfield. Call Christine for appt. 557-8008

SECRETARY ACCOUNTANT
of one person builder's office. Experienced person to run and manage office. Must have strong accounting and typing ability. Previous experience in real estate or construction. 851-1669

SECRETARY RECEPTIONIST
For Southfield law office. Experienced 353-3600

504 Help Wanted Office-Clerical

SECRETARY- C.T.C. is seeking a secretary, must be an efficient typist, take shorthand & dictation. Send resume salary required to P.O. Box 2191, Southfield, Mich. 48037

SECRETARY
Do you like the glamorous world of import-export? If you have some basic office experience, call Sandy at 353-2090 today!
353-2090
SNELLING & SNELLING
PERSONNEL

SECRETARY. Experienced full time secretary, older woman preferred with pleasant phone voice. Livonia area. Call 8:30AM-5PM. 474-8948

SECRETARY - Fast growing corporation requires secretary with excellent typing and dictating equipment skills. Some shorthand and word processing helpful. Ability to deal with people important. Send resume, and salary requirements, to: Box 784, Observer & Eccentric Newspapers, 36251 Schoolcraft Rd., Livonia, Michigan 48150

SECRETARY FOR national company. General office duties. Typing 60 WPM. Good benefits. Salary negotiable. 353-2668
An Equal Opportunity Employer

SECRETARY - for Plymouth law firm, excellent typing ability, dictaphone experience & shorthand preferred. Experience necessary. 453-4044

SECRETARY - For manufacturer's representative. Typing, bookkeeping, general office work. 1 girl office, for 3 salesmen. Work Mon., Wed., Fri. 20 hrs./wk. Send resume to M.B. Sales, P.O. Box 2118, Farmington Hills, Mi. 48018

SECRETARY for office in Troy. Experience necessary. Typing 60 WPM and statistical typing experience. Pleasant working conditions and good benefits. Send resume stating references and salary history to: Box 786, Observer & Eccentric Newspapers, 36251 Schoolcraft Rd., Livonia, Michigan 48150

SECRETARY - Full time, salary negotiable. Must be neat in appearance. Troy area. Call after 6pm. 731-2067 528-0117

SECRETARY-Full time, Humanities & Physcis Depts., Lawrence Institute of Technology. 8am-4pm mid August - mid June. Excellent typing required. Must be able to start Aug 24, 1981. Call 356-0200, ext. 7

- SECRETARY -
Good Secretarial skills & Figure aptitude. Must type 60 WPM - no Shorthand necessary. Pleasant phone personality - a Must. Must be congenial and able to communicate with the public.
DIAMOND MORTGAGE CO.
- 557-7040 -

SECRETARY
If you are an organized, self-starter with a dynamic personality our client would like to meet you. The individual hired must have typing and shorthand skills plus 3 years secretarial experience. Company offers top-of-the-line benefits plus a competitive salary. Company pays fee. Call 649-1105.
ADANAC PERSONNEL

SECRETARY
Immediate opening for sharp, energetic full time individual in busy western regional sales office. Diversified duties. Must type at least 45WPM. Negotiable salary and company paid benefits. For appointment call Robin.
GLEN-GERY CORPORATION
Farmington Hills
851-8005

SECRETARY needed for Ad Agency in Troy. Good typing & shorthand skills. Office experience required. Send resume to box 794, Observer & Eccentric Newspapers, 36251 Schoolcraft Rd., Livonia, Michigan 48150
An Equal Opportunity Employer

SECRETARY
PERMANENT/FULL TIME
Birmingham location. 2 years office experience. Typing a must, shorthand desirable. Self-starter with good organizational skills & good telephone manners. Excellent salary & benefits. Call Cathy Richards 851-7741
SAV-ON DRUGS

Secretary
Permanent full time position with Michigan's largest security organization. We're looking for a poised, outgoing person able to type at least 60 WPM accurately. Excellent working conditions with full benefits including paid holidays, paid vacations & health insurance. For appointment call Monday thru Friday 10am-4pm.
837-8733
SECRETARY
SALES ASSISTANT
$10,400
Super opportunity in broadcasting field. Suburban firm, good benefits, lots of "people" work and a real chance to learn. Call Ruth.
SNELLING & SNELLING
649-5900

504 Help Wanted Office-Clerical

SECRETARY/RECEPTIONIST- Stock brokerage experience helpful but not required. 8:45am-4:45pm, 5 days per week. Send resume to P. O. Box 429, Plymouth, Mich. 48170. Attn: Linda

SECRETARY
RECEPTIONIST
$9,000 FEE PAID
Exciting position for sharp person in advertising firm. Good benefits and nice location. Call Cheryl.
SNELLING & SNELLING
649-5900

Secretary
Senior Secretary
Join the Industry Leader. Federal Express, America's Airline for Packages, has an opening for a Senior Secretary at its new District Office in Southfield.

The selected candidate will be assisting one of our District Directors and should possess a high school diploma or equivalent with high school secretarial courses or business college training, with three years previous related business experience. Candidate should also have excellent typing skills (65-75 wpm), dictation skills, knowledge of grammar and spelling, familiarity with and ability to operate office equipment and possess excellent human relations skills.

At Federal Express our employees enjoy excellent compensation and one of the industry's most outstanding benefit programs.

To apply for this exciting position, please submit resume and salary requirements to:

Federal Express Corporation
Rick Mason,
Personnel Department
21063 Bridge Street
Southfield, Mi., 48034
Equal Opportunity Employer M/F

SECRETARY
Skilled in typing & shorthand. Automotive supplier business, Southfield/Birmingham area. Salary negotiable. 352-4567

SECRETARY/typist
Large mental health facility located in Southfield needs secretary with medical background, including insurance billing, for diversified clerical position. No shorthand necessary, type 60-70WPM, transcription experience preferred. Call Mon-Fri 8:30-5pm. 353-0077

SECRETARY
with general office skills, full time, Prudential Center 352-0620

SECRETARY
With experience for full time position at our corporate office. Must be detail oriented and possess excellent typing skills and math aptitude. Varied duties included policies, procedures, some payroll and personnel work. Full benefit program. Erb Lumber, Birmingham. 644-5300, ext. 245

SECRETARY
$10,000 PLUS
Prominent blue chip firm desires your sparkling skills for this fabulous position. Real estate experience a plus, terrific raises and benefits.
Snelling & Snelling /
336-7400

SECRETARY. Southfield and 12 Mile area. Experienced preferred. One girl office, accurate typing, all general office procedures. Shorthand is not necessary. 557-1131

SECRETARY. 3 days per week. Accuracy in figure work required. Position includes both manual and machine operation. Southfield location. For interview appt. 647-2010

Senior Typists
Secretaries
Word Processors
We have long and short term assignments. Call now for appointment.
LIVONIA 525-0330
SOUTHFIELD 569-7500
WARREN 977-0860
DEARBORN 565-8060
WITT SERVICES
The Temporary Help People

SOUTHFIELD AREA LAW FIRM Desires Bookkeeper-Billing Secretary. Salary commensurate with experience. 644-4433

SOUTHFIELD investment firm needs a sharp CLERK for it's CASH RECEIPTS department. Typing is required as well as light bookkeeping & telephone experience. Experience as a bank teller is preferred. For more information call 353-9770, Ext 424 or 426 between 9am-12Noon.

SOUTHFIELD OFFICE looking for quality clerical person to fill immediate opening. Must have good telephone personality. Call Mr. Lawrence at 358-4270

STENO/SECRETARY
We are seeking an individual with excellent secretarial skills for our commercial division. Position involves extensive shorthand, typing, preparation of reports and other secretarial duties. To qualify you must have excellent shorthand and type 60 plus wpm. Strong organizational skills are a must. Recent office experience preferred. A complete benefit package is offered. For consideration, please call:
MONDAY AND TUESDAY ONLY
9-11AM OR 1-3PM
661-7142
MANUFACTURERS HANOVER MORTGAGE CORPORATION
27555 Farmington Rd.
Farmington Hills, MI 48018
corner of 12 Mile Rd.
Equal Opportunity Employer M/F/H

TYPIST - general office clerk. Good typist, willing to accept numerous general office responsibilities. Send resume to: Box 790, Observer & Eccentric Newspapers, 36251 Schoolcraft Rd., Livonia, Michigan 48150

504 Help Wanted Office-Clerical

Typists
Secretaries
Word Processors
CDI Temporary Services, Inc., a nationwide temporary help firm has jobs for your skills. We service all of southeastern Michigan. So you can work at your own convenience, in your own area. Please call for an appointment.
CDI
Temporary Services
978-8433

Typists
Secretaries
Word Processors
KELLY SERVICES has long and short term temporary assignments available for TYPISTS, DICTAPHONE & SHORTHAND SECRETARIES & WORD PROCESSORS. We offer top pay rates, merit increases and vacation plan. If interested call for appointment Mon. thru Fri. between 9 AM. & 3 PM. at the office nearest you.
29449 W. 6 Mile, Livonia
522-4020
4000 Town Center
(suite 1225)
Southfield
352-7490
999 W. Big Beaver, Troy
(suite 100)
362-1180
2239 S. Telegraph
Bloomfield Hills
642-9650
KELLY SERVICES
"The Kelly Girl People"
Equal Opportunity Employer M/F/H

VARIETY PLUS.
Major W. suburban company seeks entry level person with good figure aptitude & typing to work in insurance dept. Good starting salary, fast raises & company pays our fee. Call Sheri Hill
AMERICAN PERSONNEL
355-5526

Word Processors
TOP RATES FOR QUALIFIED OPERATORS
IBM
WANG
LANIER
XEROX
Call For Appointment
Suburban
Office Services
ROCHESTER 651-1500
FARMINGTON 477-9840

ADMINISTRATIVE SECRETARY
International company needs your professional secretarial skills plus experience for a diversified position in their corporate offices. Good starting salary to $14,000, full benefits, promotion possibility and company pays our fee. CALL TODAY, company anxious to hire this week
PERMANENT STAFF
SOUTHFIELD 353-0505

505 Help Wanted Food-Beverage

BARMAIDS, BUSBOYS, WAITRESSES
Livonia area
Call evenings
422-8290

BARMAIDS wanted, full and part time 277-9968

BROILER Cook experienced. Alexander's Restaurant. Apply in person 34733 Warren, Westland.

- CAFETERIA HELP -
Troy/Birmingham or Southfield area Openings for: Cashiers, Cooks, Servers, Dish Machine Operators, Food Preps, & Room Attendants. Mon. thru Fri., Days. No Holidays! Benefits provided. For interview appointment, call 855-4999

COOK EXPERIENCED FULL TIME. Apply Olde Town Cape, 7636 Auburn Rd., Utica. 739-2090

COOK
Nights, experienced with references only. Near RenCen. Call between 2-5pm. 259-3273

COOKS AND WAITERS
Any shift. Apply at The Nosh Deli, 19471 W. 10 Mile, Southfield. 352-7060

COOKS, Experienced, and Dishwashers. Apply in person. The Biscuit Company, Restaurant, 6071 Middlebelt, Garden City.

COOKS NEEDED
Elias Bros Restaurant is taking applications for full time cooks for days or nights. We offer competitive starting wages & good working conditions. Apply daily at: Chatham Square Big Boy, 25928 Middlebelt, Farmington Hills
Equal Opportunity Employer M/F

COUNTER HELP & Donut finisher. Over 18. Afternoon or Midnight shift. Apply in person only. Dunkin' Donuts, 1043 Ann Arbor Rd., Plymouth, Mi.

DELICATESSEN counter help wanted for Southfield deli, full time & part time, good pay, pleasant working conditions. Ask for Sid, 352-7377 or 559-2550

FISH CUTTER
And food prep, part time. Small restaurant in Southfield area. Call after 2pm, 356-2055

HELP WANTED
Responsible young adults (15-16). Pap Romanos Pizzeria. Ask for Dan. 357-5491

505 Help Wanted Food-Beverage

HOUSEWIVES
Work part time as Waitress, 3-4 afternoons a week, 5-11pm. Apply Blazo's Pie Shop, 449 N. Wayne Road, near Cherry Hill.

KITCHEN LADY
For prep work. Some experience required. In person only. Johnson's restaurant, 42400 Ford Rd., Canton.

NOW HIRING
Bus Persons
Dishwashers
Cooks & Prep Cooks
Apply in person only, after 2:30pm,
J. Ross Browne Whaling Station
2262 So. Telegraph, Bloomfield Hills.

PANTRY PERSON - experienced only, need apply, excellent benefits, apply in person; Holiday Inn of Southfield, ask for Bob DeHetre, 26555 Telegraph.

PEABODY'S - Day & night bus boys needed. People who can stay in fall & winter. Apply between 2-4 PM. Mon-Fri., 154 S. Hunter, Birmingham.

PIZZA MAKERS
needed for Dino's Pizzeria in Garden City. Experience preferred. 425-2570 or 728-0537

PREP LADY wanted, days, Mon thru Fri, part time. Experienced. Apply in person mornings only: Silverman's Restaurant, 34410 Ford Rd, Westland.

RESTAURANT
Because of our recent expansion we have career opportunities for the following:
NIGHT HOSTESS or MAITRE D'
(Must have table experience & excellent references.)
NIGHT MANAGER
(To assist general manager in total night operations.)
PIZZA CARRY-OUT MANAGER
also -
COCKTAIL WAITRESS
COOK
Apply in person 2PM-5PM daily
FRANCESCO'S INC.
FRANCESCO & CIAO
22302 Michigan Ave., Dearborn

Restaurant Help
OLGA'S KITCHEN
Applications are now being accepted for full and part-time positions
• WAITRESS/WAITER
• HOST/HOSTESS-CASHIER
• COOKS
• BUSPERSONS
Apply in person only at:
EASTLAND
NORTHLAND
OAKLAND SHOPPING CENTER
An Equal Opportunity Employer

RESTAURANT MANAGEMENT OPPORTUNITIES
Outstanding opportunities for take charge individuals with a sound educational background & the ability to remain calm in a fast paced atmosphere. We're offering high pay & excellent benefits. Management experience preferred. For immediate consideration call.
356-1613
BURGER KING

SERVICE ASSISTANT- Position now available for bus/dish help on our day shift. Full & part time shifts available. Good benefits, excellent working conditions. Apply in person only. Denneys Restaurant, 39550 Ann Arbor Rd., Plymouth. 1 block E. of I-275.

WAITRESSES - experience necessary. AM or PM. Apply in person: The Sheraton Motor Inn, 1001 Woodward Avenue, Pontiac.

WAITRESSS - experienced only, Athens Family Restaurant, Harvard Row Mall, 11 Mile - Lahser Rd. Southfield.

WAITRESSS Wanted - experienced, Livonia area. 261-3600

WAITRESS wanted. Call Kathy after 5pm. Braeburn Golf Club, Plymouth. 453-1900

WALLED LAKE. Waitress and short order cook, nights. Full time. Town Pump Bar. 624-1033

506 Help Wanted Sales

ABOVE AVERAGE EARNINGS
are what you can expect by joining our Sales Team. Expanding Real Estate firm has a limited number of Sales Positions available in our Troy Office. No sales experience necessary. We provide a complete In-house Sales Training Program. Call Ross Martin. 689-5606

ACCENT YOUR POSITIVE
Join our professional sales team. Super bonus plan. FAST START TRAINING, & More! Call us today for a confidential interview!
Steve Leibhan - Southfield 557-6700
Jack Bourdon - Livonia 476-9100
Bob Gerich - Plymouth 455-5200
Jean Proch- Westland 721-8400
Frank Skrumbellos-Allen Park 388-2200
Chamberlain

ADVERTISING SALES
People Needed. Must be motivated & goal oriented for established & up coming Advertising Agency. Contact Ben for personal interview. 549-6404

AGENCY AVAILABLE
Farmers Insurance Group. Offers complete training program, minimum guarantee per month. Learn without disturbing present job. 557-3266

AGRESSIVE
hard working student, part time 478-2853

ALOE VERA
Financial independence can be yours. Distributors needed, superior marketing concept. Call Diane at: 678-2000

ALOE VERA OPPORTUNITIES
Come hear about this amazing plant & how it is used in Fasco Hair & Skin Care Products, 9:30 AM, Aug. 8 at Ponderosa, Northland Shopping Center. For more information Call your Fasco Cosmetics Inc. Distributor. 281-9027

ARE YOU
MULTI-LEVEL?
WITH OR WITHOUT
SALES EXPERIENCE?
Ground floor, bold new products line you've never seen, yet you will use every day. So will your customers. High repeat volume. A sure winner.
Call Ed at 981-3357

ARE YOU TIRED of No Pay in Real Estate? We offer: Draw/Commission, training, pay business expenses. Call between 10 AM-5 PM. for appointment. Rite Way Realty 255-4700

ATTENTION SALESPEOPLE
make $300-$500 or more per week. Sell Art to offices, homes, etc.
Call now, 589-0360

ATTENTION STUDENT! - Its not to late to make that summer money. We are seeking two aggressive energetic people to promote a new office refreshment program. Average earnings $100. to $150. per week part time. Must have auto. Call Mr. Casebolt at 522-7873

CAREER OPPORTUNITY
WITH GROWTH COMPANY
We need additional sales people. Successfull sales background in department store or other sales experience helpful. Rewarding commission opportunity awaits one who wants to pursue a sales career. Excellent benefits.
RAY ELECTRIC
771-2211

CONDOMINIUM REALTY
Company is looking for a few good people to specialize in condominium sales. We have openings for part-time or full-time in resales and new construction on sites - Real Estate license required.
Please Call...
CONDOMINIUM REALTY
559-3800

CONSULTANTS
Teachers and trainers to conduct and market personal development program. Call: 855-5517

506 Help Wanted Sales

AUTO SALESMAN
Experienced only to sell Chrysler products. Good pay plan & other benefits. Apply at DICK GREEN CHRYSLER-PLYMOUTH, 29301 Grand River, Farmington Hills. See Bill Nova, Sales Mgr. 531-8200

CANVASSARS
Full or part time. Phone or door to door. Highest hourly rate plus commission. Hygrade Building 557-2880

CURRENTLY INTERVIEWING
Schweitzer Real Estate is expanding. We have a limited number of sales positions available in our Farmington Hills, W. Bloomfield and Birmingham locations. Licensed or not, we provide professional, Fast Start training. Super bonus plan.
0Mac Trabue ... W. Bloomfield/Lakes
- Call 851-0300 -
Ken Kernen ... Birmingham/Bloomfield
- Call 647-1900 -
Schweitzer Real Estate
BETTER HOMES & GARDENS

DEMONSTRATOR
20% COMMISSION
Earn up to $15 or more per hour as a T shirt party demonstrator. For more information call: The Great Put On - the T shirt store. 477-2505

DIRECT SALES PEOPLE
For a unique plan that makes you more money. Call Belle Cosmetics.
261-4178

DIRECT SALES PROS
We offer; selling a quality, tangible product to businesses. Daytime selling, no chargebacks, and no credit rejects. Salary and bonus incentives for first year income in excess of $30,000. Local territory, no overnight travel, sales allowance and an excellent benefit package, including dental care. Sales training and promotional possibilities that only the growth company of the 80's can offer.

You must,

1. Start immediately
2. Have a minimum of 2 years highly successful outside direct sales experience.

For confidential interview, please contact:

MR. KELLY
Monday or Tuesday
9 am to 5 pm
(517) 323-7873

DO YOU NEED MONEY?
Part-time - easy, pleasant Phone work. No experience needed. Apply in person, Mon. thru Fri., 4PM-7PM 26600 Southfield Rd.; betw. 10 & 11 Mile. Ask for Pam.

EARN FREE Clothes. Newest Fashions. Have a Queens Way Fashion Show. Call Pennie. 533-3946

EXECUTIVE SALES - a person with excellent sales ability, college education & exceptional ambition who is accustomed to active contact with professionals & executives. This position is a permanent one with a nationally known company. Unexcelled long range income growth. Send resume to: Opportunity 80's, PO Box; 1156, Troy, Mi. 48099
An Equal Opportunity Employer

FABRIC SALES ASSOCIATES
If you sew, have a flair for fashion, and enjoy meeting people, then Jo Ann Fabrics has immediate full and part time openings for you at our Farmington and Dearborn Stores. All those with sewing knowledge and fashion interests are encouraged to apply. Apply in person at 33045 Grand River, Farmington or 13546 Michigan Ave., Dearborn.
An Equal Opportunity Employer

FIELD SALESPERSON to call on manufacturing companies in metro Detroit. Car required, experience handy but determination a must. 259-0573

FREE TRAINING
RED CARPET is in Michigan & is rapidly growing in the metro area. We are interviewing for sales & managerial positions. RED CARPET offers a complete sales training program at no cost. Be first to join in on the ground gloor of one of the countries largest real estate firms. Call for personal interview. All replies confidential.
MR. RICHTER 522-3500

GIVE A T-SHIRT PARTY
Earn free T-shirts. Also demonstrators needed. We pay 30%
729-6106 459-0157

HAVE A fun career and be a wife and mom too. 20 hours can earn you $250 a week. Turn off the reruns and turn on the extra cash. Call Sandy between 1-3pm or after 6pm. 728-7874

HELP MARKET pure Aloe Vera Juice for good health. 374-2314

HOUSEWIVES, earn extra money, part time hours - advancement. Equal opportunity employer. No experience necessary, we train: Call Lydia Mon.-Fri. 9:30am-1pm or 5pm-8pm 261-1654

HOUSEWIVES
Loose Weight and Earn Top Dollar in weight lose business.
459-2016
474-0828

IMMEDIATE OPENING IN Art Sales. Call Phyllis Berg. Mon. thru Fri., 8am-12 noon. 335-2284

IMMEDIATE OPENINGS. Carpet Cleaning Sales people wanted, ideal for females over 30. Top pay. Bankers hours. Call 584-3330

IMMEDIATE OPENINGS
Local company has 8 immediate openings for men & women to do expansion program in our customer service, display & sales departments. Our company handles energy products designed for commercial, light industrial & residential use. Experience is helpful, but not necessary. We offer the finest training available. Applicants should be career oriented, neat in appearance & ready to start work immediately. Call Monday thru Wednesday only, 10am-6pm. 453-4360

I NEED 4 people with Management, Teaching or Sales background, or who have owned a small business. Must have a good self image and able to handle a large income.
Call Richard Dick, 941-9415

INSIDE SALES
HYDRAULICS
Minimum one year College or Technical school. Must be able to deal effectively via phone. Prefer 2-3 years experience in Fluid Power industry. Send resume including salary history to
Mr. W. Morton
C/O RHM Fluid Power Inc.
P.O. Box 455
Westland, MI 48185

INVESTMENT SALES
Largest financial institution of it's kind has limited openings for professional sales representative. Unlimited prospects. Complete training course with salary and commission program. Very high income potential. Call for confidential interview. College degree preferred. Mr. Kend. Investers Diversified Services. 968-1000
An Equal Opportunity Employer

- JANITORIAL SUPPLY -
SALES PEOPLE
The Colman Supply Co., one of Michigan's largest and best known Janitorial Supply Distributors, has territory openings due to expansion. Experienced Sales People can expect excellent working conditions and company benefits.

#1. Salary/Commission
#2. Protected Territory
#3. Car Allowance
#4. Company Paid Insurance/Pension
#5. Competitive Pricing

Call W. English - on Mon., Aug. 3rd. or Tues., Aug. 4th. - at 834-4990

LET US TRAIN you for a new career. Does your present job offer you independence, prestige, a feeling of accomplishment and economic security? If not, you should talk with Farmers Insurance Group today. Call Office, 981-5220. Evenings, 397-0805

NEED HELP to market totally new product used by almost everyone. An unsaturated field offering unlimited opportunities. People now making $10,000 per month and up. Earn money immediately. 353-4299

506 Help Wanted Sales

JOIN THE MC TEAM
MC Sporting Goods, Michigan's largest, is offering you the opportunity to join the Sales Team at our newest location in Farmington Hills. Experienced people are needed for full and part-time positions in these challenging areas:
SKI SALES
SKI TECHNICIANS
CAMPING & FISHING
GENERAL ATHLETIC
ATHLETIC SHOES
CASHIERS
WAREHOUSING
Experience is definately preferred, but will consider the right people for our training program! Apply in person only to: Mr. Gamelin or Mr. Olsen, Mon.-Fri., 10 AM to 7 PM starting July 31 at:
MC SPORTING GOODS
30854 Orchard Lake Rd.
(at 14 Mile)
Farmington Hills

LICENSED REAL ESTATE SALESPERSONS
Become a member of the World's largest Resort Time-Sharing Market Co. and involve yourself with the fastest growing industry in today's Real Estate Market. Training provided. For confidential interview contract
Mary Lou Guilbault, Plymouth Office, 453-2210,
or Brian Hussey, Birmingham Office, 646-0001
HITCHCOCK GALLERY OF HOMES
453-2210

LOOKING FOR Teachers, Professors, & other educational people interested in building a cash flow income using present instructional & teaching abilities. Diversified Income Associates 545-7729

LUND MOTORS IS LOOKING FOR
Aggressive, neat, tactful, motivated individual who wants to go a long ways as a winner with a top professional operation is wanted immediately! We hire only the best - Please don't apply unless you can measure up to a winner! We deal with thousands of the cleanest, most desirable used cars in the country. Trans Ams - Z28's - Corvettes - Cadillacs - Lincolns - Mercedes - Fatrari - BMW - Porsche - are just a few! Call Mr. Pendleton, 10am-12pm, Monday thru Friday 549-0100

MAJOR MANUFACTURER
of automotive service equipment & tools needs Rep. for sales & service in Detroit and suburban area. Opening due to growth. Excellent opportunity for agressive individual. Please send resume to Kenneth Wood, Regional Sales Manager, AMMCO Tools, Inc., 2025 East 110th St., Indianapolis, Indiana, 46280

MATURE DEPENDABLE Sales Person. For Twelve Oaks Gift Shop, part time only. Call Days between 10 AM-2 PM. 349-8090

NEED EXTRA SPENDING MONEY? ... we need you. Olan Mills is looking for enthusiastic people to work part time for full time pay! Apply in person at Olan Mills Studio # 28519 Ford Rd., Garden City

NEW COMPANY in Rochester has full time summer or permanent positions. Excellent pay and benefits for ambitious, sharp individuals. Company training. Call for appointment 656-0620

NEW HALLMARK SHOP IN NOVI Needs Sales Clerks. Retail experience preferred. Permanent part time. Respond to P. O. Box 646, Pontiac, Michigan 48056

NO EXPERIENCE NECESSARY
Looking for people to work in Birmingham. Mon.-Thurs. 5-9pm, Sat. 10am-2pm. Call Julie after 1pm 644-3330

No Experience Preferred!
We will sponsor Sales People & help them obtain a Real Estate License. We also have a complete Sales Technique Training Program. For interview call
CONRAND HELMLINGER
at
528-2277

ONE CALL DOES IT ALL!
Place your classified want ad in Suburban Detroit's finest market The Observer & Eccentric Newspapers
591-0900 Wayne
644-1070 Oakland
852-3222 Rochester/Avon
Use your Visa or Master Card

PERSONNEL COUNSELOR
Do you have the ability to influence people and the confidence in yourself to earn unlimited income by your sales efforts? We will train you and support you with the #1 National Placement Organization - Snelling & Snelling. If you have it, call Bernice Fromm at 353-2090

PET SHOP - Seeks responsible person. Pet & sales experience required. Flexible hrs. Minimum wage to start. Westland 261-8633

PHONE SOLICITORS. Oak Park office needs experienced person 4-8pm. Salary plus commission. Call Miss Worgess 968-6400

PHONE SOLICTORS
Experienced. Commission only
Call between 12-1 PM
538-1172

REAL ESTATE IS Exciting
Treat yourself to the most promising evening of your life. Join us at the Plymouth Hilton, August 6, 1981, 7 to 7:30 PM., room E, and learn how you too can become a part of a most exciting career. If you can't make it that evening call JIM STEVENS for an interview.
CENTURY 21
Gold House Realtors
459-6000

Real Estate Sales
(3) openings in an active and professional office welcomes aggressive and ambitious salespeople. Broker service and participation. For confidential interview call
NADA ILICH
CENTURY 21
Nada 477-9950

506 Help Wanted Sales

REAL ESTATE SALES
We have openings for 2 Salespeople, no meetings, quotas or pressure. We have a happy Sales Force and we're making money. If you would like to join us, call Joanne for appointment.
Real Estate
NETWORK
Harrison Moore 427-9030

REAL ESTATE SALESPEOPLE
Excellent opportunity for new & experienced salespeople. Congenial living room atmosphere. Best Plymouth location. 9 offices in Metro Suburban Detroit. Nationwide referral program. Excellent training program. Call Mary Lou Guilbault for a confidential interview.
HITCHCOCK GALLERY OF HOMES
453-2210

SALESLADY FOR drapery store. Full or part time. Good salary and commission. Pacific Drapery Co. Livonia - Dearborn Heights stores 565-7420

SALES PERSON wanted for mobile home sales. Top commission paid. must be experienced in sales work. Apply in person, Village of Homes. 35777 Ford rd. Westland mich

SALES POSITION
3 days a week. Birmingham Shop for Pappagallo. Apply at offices 988 S. Adams, use rear entrance

SALES & PURCHASING. No experience necessary. Any neat, clean person with a willingness to learn can send a resume to P.O. Box 306, Southfield, MI 48034. An Equal Opportunity Employer

SALES WOMAN
With experience, for children's specialty store. Part time. No evenings. Birmingham 647-4808

SEE what Mary Kay Cosmetics can do for you. Pick & choose your own hours. Call for appointment. Carol O'Brien. 533-0262

SHOE SALES
Experience preferred, full-time position for Women's Shoe Salon. Top Salary & other benefits. Excellent working conditions. Apply in person
ROBY SHOES
Tel-Twelve Mall
Telegraph & 12 Mile
352-0442

SHOP EARLY for the Holiday Season. Have a toy gift party in your home. You receive $20 in gifts just for having a party. Call Joyce 661-0932

STEEL FABRICATING PLANT
Wishes to expand Sales force. Applicant should have experience in Material Handling, Automotive, and Machine Tool Industries. Full benefit package. Send resume to:
Box 718, Observer & Eccentric Newspapers, 36251 Schoolcraft Rd., Livonia, Michigan 48150

STUDENTS
Earn up to $125 per week working part time from our Southfield office. Guaranteed hourly pay.
Call Bill Baker for appointment between 5:30-9:30PM
559-2040

SURGICAL SUPPLY SALES - Both inside and outside work in W. suburbs. Career opportunity for hard worker. $18-$21,000 potential. Plus benefits. Snelling & Snelling 399-3450

TELEPHONE PEOPLE
Experienced
Call between 9 AM - 4 PM
542-6470

YOU CAN SELL AVON
And earn good $$$ doing it. Call now.
425-8989
879-0183 644-5404

506 Help Wanted Sales

REAL ESTATE
IS
Exciting
Treat yourself to the most promising evening of your life. Join us at the Plymouth Hilton, August 6, 1981, 7 to 7:30 PM., room E, and learn how you too can become a part of a most exciting career. If you can't make it that evening call JIM STEVENS for an interview.
CENTURY 21
Gold House Realtors
459-6000

Real Estate Sales
(3) openings in an active and professional office welcomes aggressive and ambitious salespeople. Broker service and participation. For confidential interview call
NADA ILICH
CENTURY 21
Nada 477-9950

507 Help Wanted Part Time

LADIES SPECIALTY SHOP
has part time sales position. 3 days a week. Apply at offices 988 S. Adams use rear entrance

LEGAL SECRETARY. Workers Compensation. No legal experience required. Typing, filing, phones. Call Grace, Birmingham area 645-6636

MOTEL DESK CLERK. Permanent part time. Weekends only. Must be mature and dependable. Apply in person 9 am to 3 pm. Mon. thru Fri. Coach & Lantern Motor Inn. 25255 Grand River Ave. Redford

SALES PERSON
Mature person needed for permanent part time position in retail drapery store. Southfield area 353-8000

SALES
$10,000 per month up. Need help to market total new product. Meadow Fresh. Used by everyone. Unsaturated field. Offering unlimited opportunity in dollars, get in on ground floor. People are making $10,000 per month & more. Earn money immediately. 689-0742

SOUTHFIELD consulting firm needs a part time typist. Position requires accurate typing of technical material, minimum typing 65wpm & flexible hours. Call Mrs. Bessesen 424-8860
Equal Opportunity Employer M/F

SWIM INSTRUCTOR - must hold current certification ARC or YMCA life saving & swim instructor First Aid & CPR necessary. Daytime eves. week ends starting mid Sept. Call for interview. 476-8010

TELEPHONE INTERVIEWERS. Part Time. Must work evenings and weekends. No sales. Ideal for students and housewives. No experience necessary. Call S. Kaiser at 569-8960

TELLER
PART TIME
Northville branch. 2-3 days per week. Experience preferred. Type 45 wpm, train in Downtown Detroit (Woodward & Congress). Parking paid.
DETROIT FEDERAL SAVINGS
961-7600, ext. 10
An Equal Opportunity Employer

THE SHOP for Pappagallo
A ladies boutique selling shoes & accessories is opening a new shop in 12 Oaks Mall, Novi. Full & part time help needed. Experience helpful but not necessary. Apply in person 1-3pm daily. Twelve Oaks Shop only, located upper level center court.

WEDDING COORDINATOR
Comfortable with the public, office skills necessary. Mercy Conference Center, Farmington Hills. Call for appointment. 476-8010

WOMAN WANTED for office cleaning. Part time evenings, 3 nights per week. Ford rd. and Canton Center rd. area. 981-3470

508 Help Wanted Domestic

A-1 HOUSEKEEPER for Executive home. Cleaning, laundry, plain cooking, live in or own transportation. 4 days $120 plus benefits. References required. 399-3838 626-5579

BABY CARE
Experienced woman wanted for full time care of 1 year old. Mon. thru Fri. liberal salary & benefits, plus optional provision of adjoining guesthouse for employee & family. Bloomfield Hills area. Write employment history & salary desired to box 772 Observer & Eccentric Newspapers, 36251 Schoolcraft Rd. Livonia, Michigan 48150

TEACHER NEEDS in home babysitter starting Sept. Maple-Colledge area. Own transportation and references. Call 649-5143

BABYSITTER - dependable, mature woman needed in my home. Schoolcraft & Beech Daly. Monday thru Friday, 7:30am-5:30pm. 2 children. 538-3586

BABY SITTER for 1 year old girl, prefer home with another pre schoolage child. 9 Mile area of Farmington/Southfield, non smoker, references. After 5 PM 477-0389

BABY SITTER for 2½ year old, full time, 4 days a week, for RN working evening shift, my house or yours, more preferred. Franklin Village area 626-6306

BABYSITTER Housekeeper. Immediate full time position. Hours 7:30am-5pm. Must be mature, responsible, experienced & loving person, non smoker, to care for infant girl, own transportation & Mile Farmington Rd. 522-5630

BABYSITTER - mature teen or woman wanted for 2 children 4 & 7 yrs. old. 3 days per week 4 pm to 9 pm, starting Aug. 11. Own transportation. 15 Mile & Woodward 642-4425

BABYSITTER NEEDED occasionally, consider full time in future. 2 small children. 13 Mile-John R. area. Call 585-9581

BABYSITTER Needed for my 5 yr. old daughter. Mon. Fri. AM. 8:30-12:30, starting Sept. Own transportation, references, & your home at in Quarton School area, Birmingham. 646-7833

BABYSITTER needed, Livernois & Wattles area. Tues. & Thurs. 6:45am-3:45pm, my home during school year. Own transportation. 689-1508

BABYSITTER needed after Labor Day for 1 yr. old girl, 30-35 hours per week, 4 days. Our home only. Southfield, 10 Mile area. Call between 9-5. 557-0580

BABYSITTER needed in my Canton home, 3-6 days, 6:30am-4:00pm, 2 children, 15 months & 3 years, references, your transportation 459-8126

BABY SITTER needed for 5 yr. old, Plymouth Area, Mon. Tues. Thurs. & Fri. starting Sept. Own transportation or your

508 Help Wanted Domestic

BABY-SITTER wanted, days, Mon. thru Fri. Hamilton School area, Westland. Call after 5PM. 326-6202

BABYSITTER wanted. Ford & sheldon area. Live in or out. 2 children - ages 2 and 3. 981-1580

BABYSITTER wanted. In my home. Beginning September. Monday-Friday. 7AM-3:30PM. Farmington Area. 478-2749

BABY SITTER, 3:30 to 6:30 Mon. thru Fri. Must have transportation. Light housekeeping. 12 Mile-Evergreen area. Call after 6 PM. 356-7040

COMPANIONS for elderly and baby sitters needed. Full or part time. For N. W. suburbs and Plymouth area. Car necessary. Good pay. 25 or older apply. Call Liberty Agency. 455-6830

ELDERLY PERSON wants live-in housekeeper. Must be able to drive. Canton area. 453-4096

EXPERIENCED MOTHERS HELPER full time. Weekends free. references. 10 Mile-Southfield area. Call after 6 PM. 557-2057

GENERAL HOUSEWORK. Friday only. Huntington Woods. Call Eves. 398-6775

HONEST dependable cleaning lady needed 2 days week. must have own transportation. be thorough cleaner & do washing & ironing. references required. 661-1168

HOUSEHOLD MANAGER for professional couple. Five days week 10am-6pm. Duties include light housekeeping, some cooking. Must be reliable, must have own transportation & references. Call Diane. 644-2900

HOUSEKEEPER & Companion for elderly woman. Must have car. Live in. Excellent salary. Call 348-3220

HOUSEKEEPER, live in preferred, working couple with 1 small child, must drive & be free to travel, excellent salary, must have top references. 851-6456 352-8750

HOUSEKEEPING COMPANION for 2 elderly ladies, live in room plus board & salary. Plymouth. 453-6925

LIVE IN companion for elderly lady in apartment, light housework, must have car to drive to doctor. 11 Mile-Lahser area. References. 851-9113

MATURE LADY over 20 who loves kids to care for & supervise 3 active boys, ages 4, 2 & 1 girl 14 months in my W. Bloomfield Home. Hours & salary negotiable. Very light housekeeping. Must have own transportation. Mothers office in home. Needs help. Please call after 6pm. 855-9570

MATURE LOVING Baby sitter for my 9 month old daughter in my home. Flexible hours. 18 Mile & Rochester Rd. 528-1765

MATURE & LOVING Baby sitter wanted for 2 boys, ages 18 months & 3 years. 2 or 3 days a week. Livonia or Redford area. Call after 6pm. 425-1150

MATURE student needed to babysit 2 children ages 9 & 12 in my Northville home, full time - afternoon hours. 349-7479

MATURE WOMAN for part time babysitting my home for 2 children. Own transportation. 2 days a week, following college academic calendar. 642-9049

MATURE WOMAN to care for 2 children, 3 days, 2:30PM to 6:30PM. My Canton home. Call before 2PM only. 459-1748

508 Help Wanted Domestic

LIVE-IN NANNY for twin babies, good salary. References required. Bloomfield Hills. Send resume to Box 704, Observer & Eccentric Newspapers, 36251 Schoolcraft Rd., Livonia, Michigan 48150

LIVE-IN NEEDED - Room & board provided. ADC with 1 child O.K. Please call. 474-0591

LOVING MOM wants teacher's infant to care for. Haggerty & Schoolcraft area. Your transportation. Can provide references. Call. 453-4812

MALE or FEMALE Companion for healthy senior man. Mon.-Fri., 7:30 AM to 4:30 PM. Non-smoker. Telegraph, W. Quarton area. 851-3765

MATURE BABY SITTER NEEDED. Start Sept. in my Northwest Detroit home. 5 month old baby. days Mon. thru Fri. Call after 8 PM. 272-1740

MATURE BABYSITTER needed to care for 2 girls, 5 and 2½, plus light housekeeping. Non-smoker, own transportation & references. 649-5164

MATURE WOMAN
to care for 3 children, 6, 4 & 2 years in my Rochester home. 11AM-7PM, 4 weekdays. 375-9743

MATURE WOMAN to babysit infant and do light housekeeping. Full time. $125 week. Maple Lahser area. References and your transportation. 644-7030

MOTHER IS Continuing education at University. I need a qualified person to babysit in my Plymouth home. 1 day a week. Please call for details. 455-6534

MOTHER'S HELPER wanted - mature woman needed for light housekeeping and baby sitting for infant. Experience essential. W. Bloomfield area. 557-0758

NANNY - light housekeeping. 5 days a week. full time. 7 year old boy & twin boys, 18 months. Call after 5pm. Bloomfield Hills. 646-7031

NANNY to care for 4 year old & infant in Birmingham home. Mon thru Friday during office hours. References. Call 8-5pm 356-3000 ext 271. Eves 642-8810

NEAT WOMAN
to care for semi-invalid lady, days only. Farmington Area. Your own transportation. Call 474-6755

NON SMOKING baby sitter for occasional weekdays, and Saturday evenings. Recent references. Bloomfield Hills area. 851-9275

RELIABLE woman with own transportation to drive couple 2 afternoons per week on business errands. Livonia area. 522-2822

SITTER wanted, my home, 2 children, Monday thru Friday, 7:30 AM to 5:30 PM. 5 Mile and Inkster area. Call after 5:30 PM. 261-7678

YOUNG WOMAN wanted to come to my Birmingham home to baby sit my 4 & 2 yr. olds. Mon.-Fri. 8:45am-4:45pm. $90 per week. 649-4589

510 Help Wanted Couples

APARTMENT MANAGER. Good East-side location. 48 units. Need responsible mature couple to collect rent and handle small repairs. No children or pets. Call 9 to 5. 642-2272

MATURE COUPLE wanted to manage small trailer park north of Grand Rapids. Position requires maintenance and bookkeeping abilities. Terms negotiable. 471-0159

SALE

1/2 off on Flowering Hanging Baskets

$2 off on Foliage Hanging Baskets

1/2 price — good selection of Quality Flats of Annuals

SCHRODER'S FLOWERS & PLANTS

24951 W. Nine Mile, Southfield
bet. Beech & Telegraph, South side
355-1059

510 Help Wanted Couples

CARETAKER COUPLE

Suburban complex. Apartment Plus Salary. Experience in maintenance and cleaning. References. Call Mon. thru Fri. 9 to 5.

352-2013

CARETAKER COUPLE for Wayne Forest Apts. Man to do light maintenance, wife to do cleaning & office work. Benefits included. For additional information please call. 12 to 5pm Mon. thru Fri. Ask for Joe. 326-7800

CARETAKER COUPLE for private home. Duties included: General housekeeping, grounds care & routine maintenance. Seperate apartment, salary negotiable. 851-6456 352-8750

CARETAKER COUPLE
Excellent opportunity for mature, sober couple to advance with large lake-front apartment complex. Salary plus apartment. Husband Jack-of-all-trades, experienced with general maintenance, wife - general cleaning. No children, no pets. Call 8AM-5PM. 681-4103

MIDDLEAGED COUPLE to manage garden apartment complex in N. W. Detroit area. Salary, apartment and utilities. Call 358-5566

RESIDENT MANAGER - retired couple or individual to manage small 18 unit apartment building in Birmingham. General cleaning required. Apartment plus salary. Call after 6PM. 647-7895

RESIDENT MANAGERS needed. Fine opportunity for mature middleaged couple. Wife to do renting & cleaning husband must be mechanically inclined. Nice area. Fine pay, excellent benefits. Recession proof employment. 353-2545

511 Entertainment

A BAND FOR YOUR Listening & Dancing Pleasure. Some summer dates
The Sound Merchants
522-3078 355-0419

CALLIOPE available. Make your special event delightfully different. Graduations, birthdays, picnics, neighborhood block parties, whatever. 356-5120

DRUMMER
and other musicians
For good time country novelty band
Call after 6pm, 477-3168

EXCELLENT MUSIC
and ENTERTAINMENT
For your Wedding Reception
PLUS 50s/60s show. 356-8576

PROFESSIONAL - Light & Sound Entertainment. ANY OCCASION; Class Reunions, Bowling Banquets, Weddings, Schools. Over 4000 selections. We play what you request. Call for appt. to visit our showroom for a demonstration. Come Dance With Us. We are

DANCE WITH ME PRODUCTIONS
Lic. - Ins. 589-2705

ROMPO, THE MAGIC CLOWN
Unique entertainment for children-adult events. Comedy Magic Show, Balloon animals, audience participation, games. Relax, Rompo takes charge!
For memorable occasions. 851-1967

512 Situations Wanted Female

ABCARE

Specializing in private duty nursing in the Home, Hospital, Nursing Facilities
RN's, LPN's, COMPANIONS
AIDES
NEWBORN CARE
RESPIRATORY - PHYSICAL
OCCUPATIONAL
SPEECH THERAPISTS
HOME PODIATRY VISITS
There Is A Difference, We Care!

424-8377
24 HOUR COVERAGE

DAY CARE for pre schooler, my home, 15 yrs. experience. Wayne - Joy Rd. area. 427-7662

LOVING MOTHER - would like to care for 3 or 4 yr. old, former teacher with early child care hours will provide a fun & learning environment. Fenced yard, children's play room. Middlebelt - Ford Rd. Call Sharon. 522-1717

512 Situations Wanted Female

BABY SITTING - loving Mother will care for your child Mon. thru Fri., Pierce School area, Birmingham school district. 642-5912

BABY SITTING
One or two children, Garden City area. Your transportation. Call for more information. 525-8548

BEST HOME CARE
DEPENDABLE AIDES, COMPANIONS
RN'S & LPN'S

Are immediately available for needs in your home, hospital or nursing home.
24 Hr. COVERAGE
DEPENDABLE
HEALTH CARE
464-6116 559-3888

BEST MAIDS
Brings the Best to you
HOME OR OFFICE
Experienced Personnel
Fully Insured
Transportation Furnished
968-0151

BOOKKEEPER-Would like work to do in my own home. Full charge, 6 years experience in real estate & restaurant accounting. Troy, Roch., Birm. 879-7541

- CALLIGRAPHY -
Invitations, Announcement, etc. Beautifully lettered! Short Notice assignments welcome! Call after 5PM, 352-2062

CANTON MOTHER
will do light housecleaning, Canton area. Dependable, trustworthy, reasonable rates. 397-0308

CARE FOR YOUR LOVED ONE in hospital or home by experienced nurse aides, LPN'S or RN'S. Low cost.
24 Hr. Service
Pro - Care One, Inc.
The Health Care Professionals
569-4400

CHILD CARE, Farmington Hills. Loving mother will care for 1 or more children, 5 or under, Mon. thru Fri. Lunch provided. 553-9596

CLEANING HOUSE & OFFICE
Experienced, references. Own transportation, own supplies. Free estimates. Call Diane. 661-9052

COMPASSIONATE lady will care for elderly, convalescent - hospital, capable & dependable with references. 477-6343 261-2939

EXPERIENCED babysitter would like to provide care for your child days. Your transportation. Grand River & Inskster area. 534-9273

EXPERIENCED HOUSE CLEANING
Honest & Reliable
3 hrs. or entire house
$35. Kathy. 366-5149

EXPERIENCED, Licensed- mother of 2 will care for 1 child in my Livonia home. Mon. thru Fri. 2 yrs. nurses aid experience. 522-1779

EXPERIENCED Mother would like to babysit your children, over 1 year old. Your transportation. References. Call Lynda. 532-6929

FORMER teacher desires babysitting, 3-6 years, activities. Your transportation. Starting Sept. Walnut Lake Rd. between Farmington/Drake. 661-4937

FORMER Teacher with 3 year old boy would like to babysit for teacher's 3 year old boy. 9 Mile - Evergreen area. 355-4175

FULL CHARGE Bookkeeper desires steady part time 2-3 days week. Mature, reliable. Livonia - Redford area. 525-0009

HOUSE OR OFFICE CLEANING
2 women working team, Plymouth/Northville/Westland/Livonia areas. Reas. rates. After 4:30pm. 453-5639

INDEPENDENT NURSES, INC.
Home Health Care
RN's, Aides, Companions
7 Day, 24 Hour Service. 652-1616

LOVING MOTHER will care for your child, 3 years & up. Mon.-Fri. starting Sept. Your transportation. Square Lake Rd.-Middlebelt area. 681-4012

NORTHVILLE - will take good care of your toddler or pre schooler. 349-6397

NURSE Aide would like to care for elderly person in home, own transportation & willing to work 6 days a week. Start at $6.50 hour. Grace. 532-8312

512 Situations Wanted Female

MAID OR laundress, good honest dependable worker, excellent references. Available now. $35 plus fare. Call anytime. 925-9121

MATURE LADY to do light housework & shopping for Professionals, Elderly, Convalescent & Handicapped. Have references & transportation. 666-3784

MATURE, loving person will work as companion aide, babysitter, housekeeper for small family, will live-in. 898-7225

MATURE woman seeks position as Assistant Bookkkeeper, 30 years experience. No typing. Call between 4-10PM, 525-9421

MOTHER WILL BABY SIT
5 Mile - Haggerty Area. Any age child welcome. Your own transportation. Rerences furnished. 420-0308

MOTHER WILL BABY SIT
Merriman - Joy Area. Any age child welcome. Your own transportation. References Furnished. 422-2118

OPENING CHILD CARE CENTER
All ages welcome, days, also nights available. Redford area. References. $1.50 an hour. 533-3765

RELIABLE MARRIED woman seeks general house cleaning. Own transportation. Birmingham area. 544-3013

RELIABLE MOTHER wishes to Baby Sit weekdays, your transportation. 6 Mile - Telegraph Area. Toddlers & Preschool age children. 592-1323

RELIABLE SCHOOLGIRL seeks housecleaning & janitorial services, Livonia, Westland & Plymouth area. 525-0085

RESPONSIBLE WOMAN desires work cleaning homes. Own transportation. Reasonable. 576-4695

513 Situations Wanted Male

AMERICAN VET needs full time employment, have Chauffeur's License and good driving record. Know Metro area. Or willing to learn trade or something new. Call Steve, 538-9675 or 538-2016

COLLEGE STUDENTS- Need tuition money, seeking interior/exterior painting work. Also professional floor stripping, waxing & buffing. Experienced with references. Call
Chris 425-1348 Brian 476-5084

COLLEGE STUDENT will do odd jobs. Dependable & responsible. Reasonable rates. Call Keith. 646-1277

COMPANION & care given to elderly man, light cooking & driving. Private orderly experience. Good references. 895-2384

ENGINEER with MBA looking for part time work eves. & weekends. Good analytical skills, easily trainable & willing to work. After 6pm. 661-5843

PAINTING, ceiling and wall repairs and wallpapering. References and written guarantee. 941-8524 or 453-9475

514 Situations Wanted Male-Female

COLLEGE STUDENT
wants any kind of work. 2 years experience in painting & yard work
261-0408

518 Education & Instruction

PBI
FARMINGTON
EDUCATION THAT WORKS
(ASK OUR GRADUATES)
Day & Evening Classes
PROGRAMS OFFERED
Secretarial — Business
Executive — Accounting
Legal — Management
Medical — Data Processing
Word Processing — Travel Careers*
PONTIAC BUSINESS INSTITUTE
34801 Grand River
476-3145
Financial Aid & Placement Service
* N.T.A. Approved

TRAVEL CAREERS
Over 500 people placed. Full time faculty & teachers active in the travel industry. We have a full facility & library.
Computer Training for 1980 Classes
American Travel School
22932 Woodward, Ferndale
399-5522

518 Education & Instruction

IBM KEYPUNCH
Learn Now-Work in Weeks
DAY & EVENING CLASSES
FREE Placement Assistance
Livonia Business Machines Institute
18770 Farmington Rd.
(1 block S. of 7 Mile)
477-2900

BARTENDING
Legal Minimum Age 18
ONE OR TWO WEEK CLASS
Day or Evening Classes
Free Placement Assistance
557-7757
PROFESSIONAL
BARTENDERS SCHOOL
26739 Southfield Rd, Southfield
23 Schools Coast to Coast

HOME COMPUTER OWNERS - Having trouble understanding basic? Need help in programming? Experienced help available. Call Chuck. 459-8131

TRAVEL CAREERS

An evening course of Travel Agent training taught by active Travel Professionals
Free Placement Assistance.

3 DETROIT - AREA LOCATIONS!

Call or write today for full details.

Travel Education Institute, Inc.
26711 Northwestern Hwy
Southfield, Mich., 48034
(313)352-4875
Lic'd. by the Mich. Dep't. of Education

TRAVEL CAREER NIGHTS
August 5 & 12. Sponsored by Travel Education Institute. No obligation. Call for details. 352-4875

520 Secretarial & Business Services

ACCOUNTING
Evenings, my home or your office. Farmington or Livonia area. Call after 6 PM. 476-9515

RESUME SERVICE
Your VITA designed, and typed to your specifications
Call Marilyn Brady
552-8320

522 Professional Services

ACCURATE, CREATIVE RESUMES
Professional Writing - Editing
Advertising & Printing
The Write Idea 557-8521

ARCHITECT
To assist you to design your new home or building. Call Mr. Chan.
559-5350

523 Attorneys Legal Counseling

SAT. APPT. AVAILABLE
FREE 1st CONSULTATION

DIVORCE - from	$150
CHILD SUPPORT - modification	$125
HOUSE CLOSING	$100
DRUNK DRIVING - from	$125
LICENSE RESTORATION	$125
TRAFFIC VIOLATION - most	$100
MISDEMEANOR - from	$150
FELONY - from	$250
WILLS - simple	$35

(Court Costs Not Included)
We also handle personal injury, workmen's compensation, bankruptcy, probate & paternity cases

LAW OFFICES
GOODMAN & BELL
LIVONIA 27540 Schoolcraft
868-7694

523 Attorneys Legal Counseling

ATTORNEYS AT LAW
FIRST CONSULTATION FREE
SAT. & EVE. APPTS. AVAILABLE
D'Avanzo & Meconi
42142 FORD RD., SUITE 101
981-5300

ATTORNEY SERVICES
Real Estate, Divorces, Wills, General Law, Initial Consultations: No Fee. Reasonable Rates.
Joelson Law Firm 553-8555

600 Personals

AIRLINE TICKET from Detroit to Los Angeles for August 20th. $250. 851-9789

ALOE VERA JUICE
& Skin Products
Marge, 274-5958

ASSISTANCE
FOR
PROBLEM PREGNANCY
PREGNANCY TESTS
Immediate appointment
WOMEN'S CENTER
Free Counceling Assistance
476-2772

ATTENTION LADIES!!!
Are you interested in reducing your household workload? Send self addressed envelope to: Campau Assoc., P.O. Box 162, Farmington, Mi. 48024. Cost: $2.00

DONATION OF land or facilities for new church. Ascension of Our Saviour (Orthodox Church) P. O. Box 52, Dearborn Heights, Mich. 48127

FREE HOME PROTECTION ANALYSIS - Are you & your family protected against burglaries, personal assault, injury, & medical emergencies? For free in-home demonstration. 531-5555

"HAPPY 9TH BIRTHDAY" Carla Pegoraro with all our love. Mom, Dad & Gianni

HAVING A PARTY?
Liven it up with a unique clown face for every guest. Call Lynn & reserve your date. The Clown Factory. 673-6528

IF YOU FEEL you've been treated unfairly by any store or business, please call or write Consumer Letters, 30600 Telegraph, Suite 1260, Birmingham 48010. 642-5344

ONE CALL DOES IT ALL!
Place your classified want ad in Suburban Detroit's finest market
The Observer & Eccentric Newspapers
591-0900 Wayne
644-1070 Oakland
852-3222 Rochester/Avon
Use your Visa or Master Card

PERSONAL GROWTH
Career Development Seminars
Tom Bodalski MA
Stress Management Workshops
Gerald Self PhD
Personal Skills Growthshops
Bill Dunphy ThB
Frank Morgan ThB
For more information call
Sandy at 588-0380
SELF & OTHERS INC., Royal Oak

TEACHER, retired, 57, male, wishes to join local Singles Club. Please write, Bob Snow, Box 350, Oxford, Mi. or call 1-678-3337

U.S. OPEN Tennis tickets, finals, exchange for semi-finals. 477-5535

602 Lost & Found

FOUND: Beagle puppy, female? Vicinity Plymouth - Inkster Rds. area. 425-9055

FOUND: Black & tan male dog, choke chain. Found 7-20-81, Rochester K-Mart parking lot. 628-0926 or 628-1870

FOUND July 22, Joy - Telegraph Area. Small white mixed terrier, male, hit-run victim, recovering nicely. Needs his owner or adoptive home. 535-7189

FOUND: Kitten, black with white feet, housebroken, Pointe West area. 729-8053

LOST - LABRADOR, 8 month male, black small white patch on neck. Answers to "Smoky". Rochester area. $50 reward. 652-3685 477-9440

FOUND - Sun. Warren & Canton Center Rd. Little, black curly, male dog, white spot on chin & chest & bottom of paws, with black flea collar. 453-2757

602 Lost & Found

FOUND: large friendly male black dog, red stud collar, flea collar, has chain-leash. Rochester. 652-9323

FOUND, nice white dog, small-female, Terrier Spitz? Vicinity 13 Mile, Orchard Lake. 626-6838

LOST: AIREDALE Terrier, black & tan male. 5 Mile/Middlebelt/Inkster area. 421-9053

LOST: Black Cat with white paws, chin & chest. July 23rd- 6 Mile & Farmington. Reward. 421-2128

LOST: Cat, female, Calico - white, orange & black. Lost in Livonia area. Any information, call eves. 474-5659

LOST: CAT. Large, gray male. 7-26. Family pet. Reward. 8 Mile/Merriman, Livonia. 477-9719

LOST-Chihuahua, black, 4 white paws, tip of tail, ring around nose. Vicinity Rocker& Main, Plymouth. 453-9099

LOST - Cockatiel bird, white, yellow & gray. Lost July 1, vicinity Maple & Telegraph. $100 reward. 646-4203

LOST- July 29. Shepherd/Collie mix, partially shaven male, black/brown, 12 Mile-Middlebelt area. 477-5272

LOST: Labrador, male, 5 years old, black (some gray on chin). Answers to "Echo". Garden City. Reward. Days, 534-0387. Eves., weekends. 421-8167

LOST: Middlebelt/Maple area. Siamese cat, male. Chocolate Point, front declawed, brown face, cream body. "Koko". Help please, reward. 851-5255

LOST: Miniature Shepherd, black & tan female. "Jilly", lost July 2. Reward. 852-5936

LOST - silver with black mask Norweigan Elkhound, male, 50-60 pounds, vicinity Bloomfield Twp. Reward. 332-1805 or 642-2340

LOST: vicinity 14 Mile-Franklin Rd. Cockapoo, black & white female. "Buttons". License #1018, reward. 851-7785

LOST 7 month old Beagle puppy, near N. Eaton & Graefield. Birmingham. Reward. 649-0739

WE FOUND a blondie Beagle pup on the road. Please call if you have a good house for him. He's about six weeks old, staying in Farmington. 478-8540

604 Announcements Notices

The Winner &
Still Champion Golfer
ART CONKLIN
If you don't Believe
This, Just Ask
MARK LEWIS

606 Legal Notices

CHARTER TWP. OF CANTON
INVITATION TO BID
Notice is hereby given that seal bids will be accepted until Fri., Aug. 7, at 4 PM on the following vehicles:

Fury, 1977, light blue, 37,765 miles, Serial No. RL4167A242775

Fury, 1977, light blue, 35,276 miles, Serial No. RL4167A242777

Fury, 1978, Gray, 63,483 miles, Serial No. RL41U8A186961

Volare, 1977, blue, 30,779 miles, Serial No. HL29C7B420400

Ford Van, 1977, blue, 69,539 miles, Serial No. E15HH023722

Fury, 1978, black, 82,149 miles, Serial No. RL41U8A186964

Chevrolet, 1979, blue, 93,768 miles, Serial No. 1L69LSV292028

Ford, 1975, F-100, yellow, 76,427 miles, Serial No. F106LX28602

Ford, 1973, F-100, green, 68,190 miles, Serial No. F10YLT18921

Fury, 1977, red, 52,811 miles, Serial RK41U7A248916

Vehicles are available for inspection during regular working hours, 8 AM to 4:30 PM, Mon. thru Fri. at 4847 Sheldon Rd. For further information call Gary Barnett at 397-1000, Ext. 346. Please send all bids in sealed envelopes marked "Vehicle Bid", to John W. Flodin, Clerk, 1150 S. Canton Center Rd., Canton, MI 48188. The Twp. reserves the right to reject any or all bids deemed not to be in the best interest of the Twp.
John W. Flodin, Clerk, 397-1000

608 Transportation

ARIZONA - Need driver to deliver car to Phoenix by August 7. Responsible driver, credentials requested. 851-7316

CAR POOL, can share driving, 9½ Mile & Lahser to Edison Plaza Works, 7:30-4:30pm, M-F. After 5:30. 356-4258

DRIVING TO DALLAS, Thursday, August 6, will take passenger to share expenses, leave message. 356-0503

LOS ANGELES BOUND!
Need a ride. I am a motorcycle. Call after 8pm. 353-8155

RIDER wanted to share driving & gas to Phoenix, Arizona, August 16. Call Jane after 7PM. 421-1090

WANTED: Responsible person with car to haul 16ft boat & trailer to Miami. Week of Aug. 10th. 649-1100

609 Bingo

(CARIH) National Asthma Center
Bingo every Tuesday - 7PM
(Special games at 6:30)
Amer. Legion Hall-29500 W. 9 Mile Rd.

GARDEN CITY LIONS CLUB
Sunday Night Bingo. Doors open 5:30pm, lightning rounds start at 6:30. American Legion Hall, Middlebelt Road, just South of Ford Rd.

700 Auction Sales

EVENING
ESTATE AUCTION
Antiques - Household - Glass
We will have a public auction at 10535 9 Mile, Whitmore Lake. Take U.S. 23 to S. Lyon exit then East ½ mile on 9 Mile.
WED. AUG. 5 AT 4PM
Owner: Estate of Ruth Mulvena
Lloyd Braun — Jerry Helmer
Ann Arbor — Saline
665-9646 994-6309

701 Collectibles

PRIVATE OWNER must sell 4 Leroy Neiman signed & numbered serial graphs at wholesale prices. Rushing Back, Racqueteers, Goal, Abraham Lincoln. Sold individually or as a group. 689-6650 879-1204

702 Antiques

ANOTHER FIRST

COUNTRY FAIR
ANTIQUE
FLEA MARKET EAST
20900 DEQUINDRE
1 block N. of 8 Mile Rd., Warren
ANNOUNCES
A new addition to the already huge market. Let your eyes do the seeing of the special area which will be provided for:
THE ANTIQUE VILLAGE deluxe booths of antiques, primitives, collectables.
THE MINT - A continuous coin and stamp show.
THE MUZZLE LOADER - For the gun collector and dealer.
THE DOLL HOUSE - An unbelievable selection of collectable dolls, furniture, etc.
DEALERS - Imagine having your own shop with no utilities or misc. expenses. Only 3 days to work. Open every week end, Fri. 4-9, Sat. & Sun. 10-6.
Open daily 9-5 for reservations both stores (floor plan for new area ready for inspection).
This new attraction will open for our COLLECTORS JAMBOREE which will be held at the Warren & Pontiac markets July 31st-Aug. 1 & 2. Outside market now open at Pontiac Store, 2045 Dixie Hwy. - end of Telegraph.
For reservations call:
WARREN 757-3740
PONTIAC 338-7880

ANTIQUE FLEA MARKET
Show & Sale, Sunday, Aug. 9, 10-5
34631 Grand River, 4 blks. W. of Farmington Rd., Farmington Hills. 477-9299

ANTIQUES & FLEA MARKET
We are not the Largest - we are not the Smallest! We are just the Best!
Open Every Sunday - all Year. At the FARMERS MARKET in ROYAL OAK
(1 mile E. of Woodward)

HOME and SERVICE GUIDE

DEADLINES: 4 P.M. MONDAY FOR THURSDAY EDITION / 4 P.M. THURSDAY FOR MONDAY EDITION

5 Air Conditioning

AIR CONDITIONING SERVICE
Reasonable prices. We service home central units, window units.
Hy-Cal-ison 355-5700

KRAUSE'S HOME HEATING
AIR CONDITIONING
SERVICE & INSTALLATION
Estimates are Free
421-9170
UNITED TEMPERATURE
All Makes of equipment
Air purifiers/humidifiers also
Service & Installation. TRY US 525-1930

WAYLAND REFRIG. & AIR COND.
Prompt Professional Service
Reasonable rates. All work guaranteed
24 hour service. 728-9009

6 Aluminum Cleaning

ALUMINUM CLEANING
Aluminum Siding Cleaning, aluminum homes & businesses, free estimates, 10 years experience, insured. 478-2222

9 Aluminum Siding

ALUMINUM
SIDING & TRIM
SALE
Trim, gutters, storms, roofing
Shutters. Complete remodeling
DORMERS & ADDITIONS
Licensed & Insured
Ask about free financing
Heritage Home Improvement
537-0452 532-3315

Aluminum Siding, Trim, Gutters
WORK MYSELF
15 years Experience
Licensed, Insured. 464-6745

ALUMINUM Siding, Trim & Gutters. Custom formed in our shop, not on your lawn. Licensed, Insured. Low prices. COUNTRYSIDE. 478-6666

ALUMINUM SIDING
ALUMINUM TRIM
All Work Guaranteed
LICENSED BUILDER
Call
EARL WOOD
421-5474

ALUMINUM SIDING
CUSTOM TRIM SPECIALIST
Gutters, Storm Windows & Doors, Awnings, Porch & Patio Enclosures. Father & Son Operated. No Salesman. 20 year Written Guarantee on all Materials & Workmanship. Free Estimates. Licensed & Insured.
MILLS HOME IMPROVEMENT
Call anytime 838-2326

ALUMINUM SIDING
Trim-gutters, free estimates
Ron 422-0035 Al 535-3351

ALUMINUM TRIM
Gutters $1.90 foot installed.
Roofing & repairs. Free Estimate
756-7838 839-4193

Alum. Siding-Trim-Gutters
Storms-Windows-Roofing
HUGH E. JONES CO.
Free Estimate 474-8124

SIDING WORK NEEDED
All types. Free Estimates
SENTRY CONTRACTORS INC.
476-4444

9 Aluminum Siding

EXTERIOR DECORATORS
ALUM. TRIM - SIDING - GUTTERS
LICENSED — INSURED
COMPETITIVE PRICES
ALL WORK GUARANTEED
ARCHDALE ROOFING & SIDING, INC.
- 477-7290 -
LOWEST PRICES
Alum. siding & gutters cleaned & installed. Roofing & related work.
476-0011 or 835-8610

ROGERS SIDING
Seamless Aluminum Gutters Specialist
Free Estimate 474-1416

12 Appliance Service

• SANDS APPLIANCE SERVICE •
Authorized parts, all makes repaired. Carry in or Home Repair. Washers-Dryers-refrigerators-disposals-ranges-microwaves-dishwashers-TVs.
No service charge if you have us repair your machine. Over 15,000 satisfied customers last year.
$5.00 off HOME REPAIR with AD.
Northern Suburbs, call 553-7446
Western Suburbs, call 522-0199
MasterCharge or Visa

15 Asphalt

A & M ASPHALT PAVING
Expert in driveways, parking lots & resurfacing. Free estimates. Call Art Walton. 863-1068

ASPHALT PAVING
Resurfacing - new work. Parking lots, driveways. Last years prices. Free estimates by owner. 642-7499

ASPHALT SPECIALIST-Asphalt paving & repair. Specializing in repair & sealcoating also parking lot striping. Call Gary. 435-6830

BASE
Asphalt Paving Inc.
OUR 24TH YEAR of consecutive advertising in the Eccentric
WE ALSO DO
ASPHALT SEALING
626-8787

GREAT LAKES ASPHALT CO.
Driveways, Parking Lots
REASONABLE RATES
355-1206 KE 1-8000

LEHR
ASPHALT PAVING
also ROOFING
COMMERCIAL & RESIDENTIAL
Quality Work
THE PRICE IS RIGHT!
Deep strength materials
FREE ESTIMATE
531-8016

16 Asphalt Sealcoating

BLACKSTONE ASPHALT
Residential-Commercial
Free Estimates
887-5623 or 685-8414

C. JONES ASPHALT
Paving, Patching, Sealcoating, Striping
Quality Work
Free Estimates 254-2420

NEED YOUR ASPHALT DRIVEWAY SEALCOATED?
If so, call Clifford Sealcoating.
Free Est. Ask for Craig 642-2434

SY BERMAN BLACKTOP SEALING
Minor Asphalt Repairs
All Jobs Hand Applied
Quality Materials-Quality Results
Free Estimates 661-4262

17 Auto Clean-Up

AUTO RECONDITIONING
Cars, boats, etc.
Satisfaction guaranteed
Call Curt. 559-6295

24 Basement Waterproofing

BASEMENT LEAKS REPAIRED
Drains & Sump pumps repaired
25 YEARS EXPERIENCE
Earl H. Jensen 474-6224

BASEMENT LEAKS REPAIRED
35 years experience, 1 day service. Call
ACITELLI CONCRETE WALL, INC.
476-9056

BASEMENT WATERPROOFING
Leaks, Repairs, Outside Digging.
Licensed, insured. 422-2404

WET BASEMENT?
Your basement problems solved by patented system. Written unconditional guarantee for the life of your house. A nationally franchised company.
B-Dry System of Mich.
335-3830

27 Brick, Block & Cement

CHIMNEYS
Repaired or built new, Screened, Cleaned. Roof leaks stopped. All types cement work. GUARANTEED. Ga 7-3981

ALL TYPES BRICK & BLOCK WORK
chimneys-fireplaces-porches-steps
Additions & cement work. Free estimates. Reasonable prices. 522-7092

ALL TYPES OF CEMENT WORK
Driveways-Sidewalks—Garage Floors
Patios, Porches & Steps. All Brick & Block Work. Licensed & Insured.
PADULA & MAINELLA CEMENT CO.
522-3119 464-9154

BEZESKY MASONRY
Foundations, trench footings, brick, block, cement. Repairs. Comm'l/Res'l. EXPERIENCED
Days 531-5248 Eves. 534-3214

CEMENT, Brick, Block & Foundations. Large jobs & all repairs. Experienced. Licensed & Insured. Work myself. Fast & Efficient. Free estimate. 348-0066

Cement, Driveways, sidewalks, steps, brick & block, foundations, porches, tuckpointing, retaining walls. Free Est., Any size job. Call anytime. 534-1570

CEMENT WORK - ALL TYPES
Driveways - Patios - Parking Lots
Free Estimate by Owner
642-7499

CEMENT WORK-Basement & Garage Floors, driveways & patios, footings & porches. Licensed & Insured.
CALL REMO 422-7018

COLUMBIA CEMENT
Garage floors, driveways, sidewalks, patios, porches. License #22798
Insured. 478-0909

DRIVEWAYS, SIDEWALKS, Patios, masonary porches & steps, basement leaks repaired. All jobs welcome.
NATE CEMENT
Call after 6 pm. 349-7119 464-1515

Frank Sinelli & Sons
Cement Co., Inc.
DRIVEWAYS, WALKS
PATIOS, ETC.
Commercial & Residential
LICENSED & INSURED
425-8200
534-3828

27 Brick, Block & Cement

CONCRETE MASONARY REPAIR
Free Estimate
Satisfaction Guaranteed
525-7445

CUSTOM BRICK & STONE WORK
Fireplaces-Chimney Repair-Additions
LICENSED - INSURED
474-0945

C. WALLACE Contractor
Custom patios, walks
Any size or shape
Driveways, floors and repairs
15 yrs. experience. 477-8045

G. DUBUC CEMENT & CARPENTRY
Any and all
Decks - wood or cement
Days Diane 624-6140 eves 360-0278

"HUMECKY & SONS CEMENT"
Fast Service on
Driveways-Sidewalks-Custom Patios
Brick & Block repairs
32 yrs. exp., Lic., 474-1980

MELONIO BROS.
CEMENT CONTRACTORS
Excellent Italian Crew
26 YEARS EXPERIENCE
Garages, Driveways, Patios, Porches. Free Estimates.
Licensed, Bonded & Insured
261-0665 or 537-7399

PADULA & SOAVE CEMENT CO. INC.
Driveways, Garage floors, patios. All types of cement, brick or block work.
Free Est. Lic. & Ins. Lee 525-1064

UNIVERSAL CEMENT CO.
Garages, driveways, porches, parking lots, foundations, additions, brick, block & repairs. Big or small. Lic. 422-2404

WESTLAND CEMENT
SMALL & LARGE JOBS
ANY TYPE REPAIR
Porches, steps, roofs, chimneys, brick & block.
FOR FREE ESTIMATE
CALL 427-1535
Reasonable Prices, Quality Work

33 Building & Remodeling

CUSTOM WOOD DECKS
CALL RON CAUSEY
336-2248

BASEMENTS - KITCHENS - BATHS
GARAGES - DECKS
$10 per hour.
Experienced - References
Call Tom 277-6165

BATH REMODELING
Nice Job - Nice Price
528-3073

CALL NOW FOR FREE ESTIMATES
CUSTOM DECKS
•HOT TUBS & SAUNAS
By
Custom Creations Unlimited
592-0592

COHASSET, INC.
Room Additions and Carpentry
After 5 PM. 553-0841

COMPLETE HOME SERVICE
Rec rooms, kitchens, addidtions, big or small jobs, deal with owner-Save money. EZ TERMS. HYGRADE
Call anytime. 557-2880

33 Building & Remodeling

COMPLETE MODERNIZATION
PRICED WITHIN REASON
COMPLETED TO PERFECTION
CUSTOM KITCHENS
or Laminate your existing Cabinets
FORMICA TOPS - REC ROOMS
WORK MYSELF
D. Bowyer 569-7646

CUSTOM WOOD DECKS
- Licensed Builder -
Free Estimates
FRED WILL 647-5753

CUSTOM WOOD DECKS
Hot Tubs
Additions
Finished Basements
BY WOOD-AWL PRODUCTS
JERRY FITRZYK
Licensed Builder
585-6797

DAGUANNO & SONS
DESIGN AND BUILD
New, Modernize or Additions
Commercial...Residential
358-3525

- HOUS

702 Antiques

ANTIQUE dining room set, Gothic beveled oak, 9 pieces, good condition after 5pm 459-0363

FOR SALE: 20 old kerosene lamps plus misc. antiques 427-5324

HALL TREE, pedal sewing machine, upright radio, coin scale, traffic light, bone shaker bike 525-1797

MATERIALS UNLIMTED
FIREPLACE MANTLE SALE
GREAT SAVINGS DURING THE MONTH OF AUGUST
Plus the largest collection of restored architectural antiques in the Midwest. Doors, stained & beveled glass, brass light fixtures, hardware, furniture & accessories, signed Tiffany art glass, oriental carpets, front & back bars.
2 W. Michigan Ave., Ypsilanti
483-6980
10AM-5PM Thurs. thru Sun.
Mon.-Tues.-Wed.-By appointment only
1-94 West to exit 183 (right on Huron Street) to Michigan Ave. Turn right, go 200 ft., turn left into driveway for parking. Entrance in the rear.

SPODE, fine English earthenware Buttercup pattern, 5 piece place settings, service for 12, serving pieces include 2 platters, covered vegetable bowl, teapot, creamer, covered sugar bowl and other misc. pieces. Price per place setting $97.50. Will give 25% off current retail price. Call mornings. 313-664-4973

TEL-TWELVE MALL
Antique Show & Sale
Telegraph & 12 Mile Rd.
Thurs. July 30th thru Sun., Aug 9th
• Mall Hours
• Free Admission
• Free Parking

WICKER LOVESEAT, table, chair $400 851-0743

703 Crafts

CERAMIC molds used Duncan Byron Call Peggy 427-2465

HAND WEAVING studio complete 3 looms (2 Macomber, 1 Dixon) plus all weaving necessities. Many, many threads. 626-6651

LAPIDARY EQUIPMENT - motor, wheel, diamond saw, tumblers & grit. Must sell! 584-3374 464-8189

USED CERAMIC molds for sale. Atlantic Holland & Arnell trees etc. Cheap. 422-8032

704 Rummage Sales

DETROIT'S LARGEST INDOOR/OUTDOOR FLEA MARKET
Every Sat. Sun. 7 am to 4 pm
At the
BEL AIR DRIVE IN THEATRE
3600 8 Mile Rd. E. of Van Dyke
FREE ADMISSION & PARKING for SHOPPERS
Clean Large Restrooms
No reservations necessary
Have your Garage Sale Here
No license or permits needed
368-2928 366-0292

HOUSEHOLD RUMMAGE and garden, 387 e. Stephens, Warren, 9½ Mile & Ryan Rd. Bus 3 thru 8-8 10 to 6

RUMMAGE SALE - Fri. August 7 Sat. August 8 10am-4pm Corner of Tulane & Liberty in Farmington Hills. Children's clothing, toys, books and other goodies. Entire families.

RUMMAGE SALE - Faith Apostolic Church of Troy, 6510 Crooks Rd., between Square Lake Rd. & S. Blvd. Fri. Aug. 7th 9 to 5PM & Sat. Aug. 8th 9AM Noon. Bake Sale, Plants & Craft Sale. Door Prizes. Half off on Lunch for Senior Citizens.

705 Wearing Apparel

ALL types of women's clothing, sizes 12-20 plus maternity. Like new. Good prices. Call Evenings. 537-0225

BIG, TALL Mens clothing sizes 48 - 58 in stock. 2 - 4X shirts in dress & work clothes, sweatsuit & winter coats & snowmobile outfits. Womens sizes 16 - 18 - 22's outfits. Aug. 6-7-8 9341 Marion Court, Livonia (Block S. of Ann Arbor Rd. 2 blocks W. of Hix) 464-1261

PERFECT white curly lamb coat, pet design, 3/4 full length $200. 547-4276

705 Wearing Apparel

WEDDING GOWN & veil, size 13, excellent condition, $25. Call 453-1046

706 Appliances

A AUGUST SALE
Up to $50-$100 Off
Air Conditioners-Cheap
BRAND NEW REFRIGERATORS, WASHERS, DRYERS, MICROWAVES, TV'S, BUILT-INS, FREEZERS, STEREOS & MORE!
All Fully Warranted
Some Freight Damage
And Prior Year Models
HOT 'N' KOLD SHOP
23930 W. 9 Mile Rd.
(½ block just East of Telegraph)
10-8 Daily, Saturday til 6
Closed Sunday 354-1717

COLDSPOT, chest freezer, 22 Cu. Ft. Flash defrost, like new $225 981-4304

DISHWASHER, built-in, Roper, Harvest Gold, $60. Electric range, continuous clean, built-in, $150 478-5396

FREEZER, CHEST, 17.2 Cu. Ft., holds 600 Lbs., avacado black vinyl lid, excellent condition After 6 PM, 453-0152

FREEZER - Sears Coldspot, 15 cu. ft. upright, $190. Washer, Dryer, Lady Kenmore, $100 both 356-8486

GAS DRYER, excellent condition, $100. 478-6050

GAS DRYER, Hamilton 400, $80. Also 2 drawer file Call 557-8074

GAS OVEN, built-in, 30", coppertone, $75. Gas stove-top, coppertone, $15. After 6pm 422-9489

GE heavy duty gas dryer, used less than a month, like new, white, $275 or best offer 356-2491

KELVINATOR side-by-side refrigerator freezer, White, good condition, $200 977-3453

KENMORE electric dryer, $30 464-0724

KENMORE heavy duty gas dryer, excellent condition, $130. Call after 6pm. 641-7414

KENMORE washer and dryer. Looks and runs very good. $200. for both. 427-2143

KITCHENAID dishwasher, new, $350. 453-8288

KITCHENAID dishwasher, portable or built in, excellent condition, $175. 349-5425

KITCHENAID trash compactor, coppertone, $60 646-9609

LADY KENMORE electric Dryer, good condition, $60. Call. 455-8087

MICROWAVE OVEN, Sear's, full size, good shape, hardly used, $200. Call 1-887-6022

REFRIGERATOR, Ward's 23.8 cu. ft., 3 door, copper tone, 8 months old. Must sell first $650. with matching Hardwick gas range $750. 729-0312

SEARS COLDSPOT 18,000BTU air conditioner, like new 729-2394

SEARS COLDSPOT, white, upright, frostless freezer, 21 cu.ft. $300 642-7663 546-5179

SEARS Coldspot 15 cubic foot chest freezer, $150. Excellent condition 425-5685

SEARS freezer, 9.5 cu.ft., like new, $160. CATALINA Air Conditioner, 20,000 BTU, $160. Must sell! 422-4613

SEARS GAS range, 30", coppertone, excellent condition, $125. 425-5621

SEARS Lady Kenmore Apt. size washer & dryer, excellent, $350. Good housekeeper portable sewing Machine with case, works like new, $45 981-4810

SIGNATURE FREEZER, 20 ft., chest type, excellent condition, best offer 421-2037 522-8398

WASHER $90. Electric dryer, $90. Excellent condition 455-6031

708 Household Goods Oakland County

A MOVING Sale - Oak Park. Dining room set, couch, end tables, chairs, etc. After 9AM only 547-3008

BEDROOM SETS - Boys, 2 blue & white lacquered wood sets 851-9161

ARIZONA BOUND - Simmons sofa-bed, recently upholstered chairs, 1 Queen Anne, oak office chair, misc. 557-8074

BABY ITEMS, white contemporary crib, $75. Highchair, playpen, Jolly jumper, walker, stroller, carseat, potty chair & carbed. 689-6136

BOY'S bedroom set, maple, 2 chests, with hutches, desk, chair, twin beds, $95 complete. 356-8486

BRAND NEW full length drapery sets, $50 - $75 set. 547-4276

CARPETING, 70 yds., light brown, 1 year old, new condition, cheap. 851-1237

CARPET PIECES. From 4x4 to 12x15. Excellent condition. Golds, blues, greens. Reasonably priced. After 5PM or weekends. 553-4817

CARPET, 65 sq.yds. yellow/gold plush $225. Coffee grinder lamps & shades $70 pair. 25" Heathkit Mediterranean console color TV $250. 12" portable black & white TV $20. Rocking chair $15. Wood teawagon $20. 646-1467

CHINA dishes by Block, solid white with black serving pieces. Call 879-1038

DARK PINE Hutch and round table with 2 leaves, 6 chairs. 335-6944

DINETTE set, glass top, chrome legs, 4 matching maroon cushioned velvet chairs, $400. Call after 8 PM 280-0832

DINETTE SET, 48 In. glass top, rattan, 4 chairs, new. White wicker loveseat with cushion, new. 545-0507

DINING ROOM SUITE, one of a kind import from Europe. Handcarved Blond wood, 7'x4' table plus 5 leaves, 6 chairs, 6 ft. handcarved credenza with marble top, retail value $12,000, sacrifice $5000 or best offer. 646-7000

DINING ROOM table, glass top, 80" x 42" $450., 3 sectional circle couch, rust velour, includes 26 pillows, $650., Modern bedroom set, kingsize bed with mattress, 6'8" dresser, $600. All beautiful. 388-0589

DINING TABLE, Thayer Coggin, light ash burlywood, Parson's style, 33x66 with two 22" leaves, excellent condition, $1500. After 5pm. 879-8156

DREXEL COUCH, loose back, down filled, 3 cushion, gold velvet, $295. Huntington Woods. 546-1925

DREXEL nightstands, Dresser, chest, Vinyl couches, chairs, tables, lamps 851-7709

FRUITWOOD 4 piece bedroom set, formica top, metal frame, Serta full mattress, foundation, $375; maple cricket chair, $45; GM childrens carseat, $20, baby Swingmatic, $6. 363-9023

FURNITURE. Fruitwood living room tables, stereo speaker cabinet and storage cabinet, buffet, upholstered slab couches. Formica and naughyde kitchen table & chairs, and misc. small pieces. 1489 E. Maple, Birmingham, Thurs., Aug. 6. 644-4583. 647-8533

FURNITURE SALE
NEW NAME BRAND
INNERSPRING MATTRESSES & BOX SPRINGS
Values to $300
Full size mattress or box spring $55
Queen size mattress or box springs $65
King size mattress or box springs $75
PRE-RENTED FURNITURE
FROM MODEL HOMES & TRANSFERRED EXECUTIVES
Savings up to 70%
Decorator lamps $25
Living rm chairs $95
5 pc. dinettes $125
Herculon sofa & chair $275
Contemporary sofa & loveseat set $300
4 pc. bedroom set $350
5 pc. bedroom set $450
Traditional print sofa & loveseat $475
9 pc. modular sleeper sectional $950
OFFICE FURNITURE
Secretarial swivel chairs $40
Guest chairs $45
Metal bookcases $50
Rolling file cabinets $50
30x60 executive desk $150
Secretarial desk $200
Lateral file cabinets $175
GLOBE INTERIOR RENTALS
WEST-37437 Grand River at Halstead
Farmington 474-3400
EAST-1100 E. Maple (15Mile)
Troy 588-1800
HOURS: Mon.-Fri. 9-6, Sat. 9-5

GREEN VELVET Loveseat, $150. Walnut 62" triple dresser, $125, both excellent. Crystal Stemware 7 waters, 7 champagne & 5 plates, $50. all 348-7858

GIRLS canopy bedroom set, 7 pieces, antique white, includes bed, mattress & box springs, night stand, desk & shelves, toy box, floor standing mirror, chaise lounge, bedspread & canopy top, all excellent condition. $1,000. 855-5041

HANDSOME COLLECTOR'S Cabinet, $1,000.. New - $2,000... 851-6227 or 626-1808

HENREDON Rosewood dining room set, with matching buffet, 6 upholstered chairs, 2 leaves, table pads, perfect condition, 2 years old, $2,000. or best offer. 961-1571 or 855-5490

HOUSEHOLD SALE: stack tables, toaster oven, vacuum cleaner, misc. kitchen ware. Womens clothes size 12, shoes 8½ AA & bags. 642-6070

INTERNATIONAL STERLING Silver, 6 piece setting for 8. Queens Lace. Excellent condition, $2,850. 524-2044

KING SIZE bed, mattress, box springs, beautiful wood headboard, 3 years old, $250. Call 9am-5pm, 375-1070, after 5:30pm, 373-6242

KINGSIZE BED with oak headboard, complete, $125. Full size couch, plaid, $125. available 8-23. 373-9016

KING SIZE Italian Provincial bed in excellent condition. Call Mon.-Thurs. 8:30am-5:30pm, all day Sunday. 476-1172 or 478-1258

MOBILE serving bar, 3 door with tabletop extension. $650 value for $400. Like new. 685-7806

MOVING - Complete Household! Snowblower, riding lawn mower, living room, bedroom set, etc. 363-1878

MOVING SALE, Birmingham. Quality furniture, antique Kimball Grand piano plus many other goodies that won't fit in retirement home. 279 S. Cranbrook Cross Rd., Thurs. & Fri. Aug. 6 & 7.

MOVING SALE-Living room sofa, 3 cushion, earth tones, $300; custom made Mediterranean coffee table, $150; cherrywood glass door bookcase, $125; antique brass double bed, $700, antique 5 drawer dresser, $165; 5 chrome bar stools, $25. Call. 661-4006

MOVING SALE 2 bedroom sets, 90" sofa, custom bookshelf with stereo & radio, much more. 399-8461

MOVING - Dresser & mirror, nightstand, dining room buffet, china, color TV, studio couch, gold lighted etagere, small kitchen table & chairs, lamps, portable washer, 2 wall units. 474-7582

MUST SELL - Dishwasher, $75. Washer & gas dryer, $75. both. Dinette set, tinted glass top, 4 chrome chairs, $100.. Or make offers! 542-4235 ... or ask for Shirley, at 552-1993

NECCHI
ZIG ZAG sewing machine. Cabinet model. Embroiders, blind hems, buttonholes, etc. 1972 model. Take on monthly payments or $53 cash balance.
UNIVERSAL SEWING CENTER
FE 4-0905

NEVER-USED Sears Self-clean Micro oven/range unit, was $1,300. Unusual child's bedroom set. French Provincial bedroom suite. Decorator headboard, matching 6' shade. After 5pm, 681-7864

NINE PIECE living room furniture set, solid pine frame, Herculon cushions. Will separate 476-5407

ONE CALL DOES IT ALL!
Place your classified want ad in Suburban Detroit's finest market
The Observer & Eccentric Newspapers
591-0900 Wayne
644-1070 Oakland
852-3222 Rochester/Avon
Use your Visa or Master Card

ONE Woodmark wing chair, $175. Two barrel chairs, $15 each. One Gym mat, $25. 647-6090

SOFA HENREDON 85", scotch guarded, navy blue $350. Evenings 477-8411

SOFAS - TWO matching velvet sofas, one 84" and 72", green-cream-yellow floral, $75 each. Must sell. 543-6052

STACKMOR folding table and 4 chairs, walnut finish, contemporary, $160./ offer Fruitwood flip-top table and 4 chairs, seats 8, $250./offer. Basch-"Garden of Earthly Delights", print framed, $70. 6-5 piece place settings of Rosenthal-"Terzo", blue and white, best offer. After 6 PM, call 851-0672

TWIN BEDS, baby grand piano, loveseat, table/chairs, washer, mangle. Cheap, great condition. 362-1986, 651-8067, 731-5467

VALLEY pool table, $400; Duncan Phyfe dropleaf table with 2 leaves, pads, 6 chairs & buffet, $300, baby crib complete, $10 also am having a garage sale. Call after 5pm, 349-4107

WASHER dryer, gas stove, refrigerator, fans, double bed complete, colonial settee, double rocker, 2 seater green, Baldwin Orgasonic organ, sears trash compactor, bumper pool table converts to poker table. Chrome craft dinette set, white table 6 chairs, parrot green, Bassett bedroom set, walnut, queen bed complete, 2 bachelor chests, triple dresser with mirror & chest. 967-4046

WHITE PINE dining table, 4 chairs, bench and hutch, excellent condition, $600. 356-1715

709 Household Goods Wayne County

BALDWIN queen size colonial sleeper, matching commode & sofa table, excellent condition. $800 for set, or will separate. 729-0312

BEDROOM, Set, Ethan Allen antique pine, 7 pieces, good condition. $1800 or best offer. 261-2524

BLACK LEATHER sofa & chair, good condition. $100. Call after 6pm, 459-1168

COLLECTABLE bedroom furniture, chest, dresser, vanity with mirrors, full size bed, good condition. Call after 3:30pm. 495-0887

COMPLETE living room set, queensize bedroom suite, Kenmore gas dryer, gas range. Make offer. 533-4556

DINETTE SET, wrought iron, 4 naugahyde chairs. $125. Sofa & 2 chairs, will separate, $250. 261-2968

DINETTE set, 6 chairs $75. Ladie's 3 speed Free Spirit bike $75. Fireplace set, luggage. 464-8626

DINING ROOM set, walnut, formica top, china cabinet (57" long), credenza (57" long), table, 4 chairs, will not split set, $400. 278-7678, 728-0595

DINING ROOM Set - French Provincial, table, 4 chairs, buffet, china cabinet. 478-5828

DINING ROOM traditional apartment size hutch, table, chairs. Used 6 mos., cost $1,000, sell for $700. 538-3188

EARLY AMERICAN sofa, good condition, $60. Sears blue braided rug, 9x12, like new, $80. 728-6688

EARLY AMERICAN Heritage Couch, new, earthtone colors, $250. or best offer. Call after 5:30 PM, 525-1448

HOTPOINTE WASHER, heavy duty, 2 years old, gold, excellent, $190. Kelvinator Frost free Refrigerator, almond, 17 cu.ft., $300. Gold rug, 10x12, $25. Beige rug, 12x12, $30. 474-8531

KENMORE apt. size washer, new, $100. Kenmore electric oven-$200; blue love seat, $75, both as new. 349-8406

LIVING ROOM Furniture. Sofa, 2 end tables, lamp. In excellent condition. 477-3230 or 474-1368

LIVING ROOM suite. 3 pieces: brown sofa, chair & loveseat. $425. 420-0702

LOVESEAT & sofa, brown corduroy. Wall unit. Chrome & glass kitchen table. All excellent condition. 455-1592

MOVING must sell. Furniture like new. 464-8189

ONE CALL DOES IT ALL!
Place your classified want ad in Suburban Detroit's finest market
The Observer & Eccentric Newspapers
591-0900 Wayne
644-1070 Oakland
852-3222 Rochester/Avon
Use your Visa or Master Card

ROOM DIVIDER, including shelves & storage area, portable dishwasher, chest of drawers, misc, reasonable. After 4pm. 459-5988

ROUND WOOD grain formica table, 48 in., with 4 avocado swivel chairs, like new, $150. 464-2613

SIGNATURE air conditioner, 24,000 BTU, $250. Bedroom set, all wood, Cannonball, like new, $400. 534-5986

SIGNATURE REFRIGERATOR 15cu.ft $250, 30" Magic Chef gas range $125, green sofa $150. 455-5732

709 Household Goods Wayne County

SOFA & LOVESEAT, orange. Rocker/Recliner. One (1) yellow striped chair. 464-7867

TEAC 140 stereo-cassette deck; $80. 2-gate galvanized fence dog kennel. Ward's Moped, used 1 summer; needs repair; sell as is. Best offers. 422-4586

THREE piece sectional sofa, turquoise, overall size 13.5', $250. or best offer. 464-7325

TWO DRYERS, two portable dishwashers, 1 built-in, screen tent. Call after 2pm. 591-3570

710 Misc. For Sale Oakland County

ADULT BICYCLE (3 wheeled) - $75. Student Desk & chair, $75.. 644-3807

BRENTWOOD white rocking chair, Boston rocker, blue velvet sofa & loveseat, white coat tree, secretary desk, accent table dark finish, hanging Tiffany light fixture, wicker white vanity stool. 335-9026

CLOSEOUT on Floral arrangement supplies, 75% off, vases, boxes, bags, track lighting, cash register, some dried & silk flowers & so forth. 10-5, August 5,6,7. 2295 Star Ct., Auburn Heights, off Crooks Rd. 1 block N. of M-59, to Avon Industrial Rd., turn W. to Star Ct.

COMMERCIAL SEWING machines. Various kinds for sale.
626-7430...838-7432...685-0209

CREATIVE ITEMS WANTED
I am looking for creative items you might make! All Kinds! A new and exclusive creative gift shop opening soon. Farmington. Call "Unique Origin" Wed. 10am-6pm. 349-8428 or 348-9539

DISHWASHER, stereo, Kirby vacuum, snowblower & more. 435-4344

GARAGE MOVING Sale-Birmingham. 9am-5pm, Aug. 6-7. 7461 Wing Lake Rd., N. of 14 Mile, E. of Telegraph.

GARAGE MOVING sale: W. Bloomfield, Thurs., Fri., Sat. 8-5pm. Large variety of household items, everything goes. Deerfield Sub., Maple & Middlebelt, 6927 Alderley Way.

GARAGE MOVING SALE. Lathrup Village. Crafts, knick nacs, dishes, lamps & some furniture, bench saw, turning lathe, garden & lawn tools, plywood, saw horses, trestles & misc. 18185 Wiltshire, 4 blocks S. of 12 Mile Rd., W. off Southfield Rd. Aug. 6,7,8th, 9am-7pm.

GARAGE SALE, Farmington Hills. Music instruments & accessories. 14 Mile to Verona to 30918 North Park. 661-1825

GARAGE SALE Farmington, 34805 Bridgeman, between 8-9 mile off Gill Mon., Tue., Wed., 9-5pm. 2 snow tires J-15, 2 fireplace glass doors, bumper pool table, 2 electric stoves, 1 gas stove.

GARAGE SALE Rochester, 3 Family, many items, antique stove, bikes, clothes & furniture. Aug. 6,7,8. 871 Bridgestone, off Tienken Rd., Avon Twp.

GARAGE SALE Southfield. Thurs. thru Sun., Aug. 6,7,8,9., 10 AM-6 PM. 15837 Fairfax, S. of 10 Mile, W. of Greenfield. Furniture, Garden Tools, Clothing, Etc.

GARAGE SALE-Stfld. Aug. 5 thru 8th 16991 Edwards, N. of 12 Mile & Pierce. Household, Scuba gear, teen clothes.

GARAGE SALE, Sthfld. Multiple Family. Wed. thru Sat. 8-6PM. Concord Court, 2 blks. N. of 11 Mile, 3 blks. E. of Lahser. Kitchen set, sofa, baby furniture/access., toys, clothes, dishes, etc.

GARAGE SALE-Troy. Games, books, clothing, etc. Aug. 4 & 5. Denise Drive off Dequindre between 18 & 19 Mile Rd.

GARAGE SALE - Troy, 3936 Boulder, Coolidge & Wattles. Help! Mother stuck us with all her junque, 40 years of Craft items, collectables, furniture, yard tools, etc. August 6th thru 8th, 9-8pm.

GARAGE SALE. Northville. 2 family super sale. Quality kids clothes, toys, patio furniture, misc. Thurs., Fri. 10-4pm. Lexington Commons, N. of 8, W. of Taft. 794 Bradburn.

HOUSEHOLD SALE, 28972 Lake Park Dr., W. of Farmington Rd., S. of 13 Mile. Washer, refrigerator, lawn equipment, snowblower, cricket chairs, lots of other misc. Thurs. Aug. 6 thru Sat. Aug 8, 9am-4pm. After 6pm. 476-9092

HOUSE SALE - Redecorating. Changing decor of large home, carpeting, fireplace mantles, wall & window treatments, antiques, light fixtures, accessories, linens, etc. Everything will be sold! 30720 Lahser Rd. Sat. August 1, Sun. August 2, Mon. August 3, 9am-5pm.

710 Misc. For Sale Oakland County

LADIES DRESS Watch, 14K Gold, 2 diamonds on each side. $180. of best offer. 852-7289

MOBILE PHONE, Satellite 80, almost new, excellent condition, $2000. 646-7000

MOVING & GARAGE Sale, Rochester, 1534 Deerhurst Lane, August 6 thru 9, 9am-5pm! Furniture, toys, clothes, many household items.

MOVING SALE! Recliner, $40. Dinette (4 chairs), $55. Humidifier, $20. Other items. 852-6853

MOVING SALE-Troy. Thurs., Fri., Sat. Aug. 6, 7, 8th. 9am-6pm. 2510 Binbrooke, S. of Wattles, E. of Adams.

MOVING SALE, washer, chest, crib, jackets, tools, misc. 28145 Bellcrest, Farmington Hills. 474-6393

MUST SELL, 4 piece colonial bedroom suite, bunkbeds & chest, bar & stools, living room suite, electric water heater, 10 months old, kitchen furniture, baby furniture, odds & ends. 352-8362

OIL FURNACE - Sears Space Saver, 140,000 BTUs. New - never been hooked up. After 5PM. 313-627-3609

ONE CALL DOES IT ALL!
Place your classified want ad in Suburban Detroit's finest market
The Observer & Eccentric Newspapers
591-0900 Wayne
644-1070 Oakland
852-3222 Rochester/Avon
Use your Visa or Master Card

ORIGINAL Tiffany Style stained glass lamps, one of a kind. 628-9166

PIN BALL Machine (Big Indian). Original cost $500., sell for $300. Call 349-8239

POOL, 15 ft. round and filter, 1 year old. Disassembled, needs liner. $200 524-2495

POWER TOOLS - Radial arm saw, table saw, others. Excellent condition, best offer. 626-0639

SALE, deco, collectables, and junk, 1 day only, Sat., Aug. 8. 231 Oakland, bet. Hunter & Woodward, Birmingham.

SMOKING PIPES, accessories, lighters & cigars - Closing out inventory of all smoke shop items - below cost prices. 851-5926

SURPLUS machinery, tools, sporting goods, new and used, antiques, buy, sell and trade. Open 7 days. 220-242 S. Main, Clawson. 435-0944

SWIM MEMBERSHIP - Woodbrook Hills Swim & Tennis Club, Farmington Hills, 20% discount. 851-5539

THREE Oak desks, chair, 2 chalkboards, small addressagraph, IBM typewriter, adding machine. Misc. items. 645-6133

2 WHEELED newspaper carrier to be attached to bicycle. $50 or best offer 478-6050

ONE CALL DOES IT ALL!
Place your classified want ad in Suburban Detroit's finest market
The Observer & Eccentric Newspapers
591-0900 Wayne
644-1070 Oakland
852-3222 Rochester/Avon
Use your Visa or Master Card

711 Misc. For Sale Wayne County

AIR CONDITIONERS 18,000 BTU & a 23,000 BTU. Both excellent condition 721-2645

BABY BATHINETTE, $35. Dorm size refrigerator, $75., 8 brown doors, $15 each. 1 Colonial Door, $20. Colonial Couch, $150. 2 Chairs, $75 each. White Console Sewing Machine, $50. 453-7025

BOAT COVER - 12ft, $25. Sears dehumidifier, 20 pint, $65. Pair trailer mirrors, $15. 459-2259

BRAND NEW Yellow bath tub, $75. Glass shower doors, $25. 464-7251

BRYANT natural gas unit heaters, model 300-342, 240000 BTU'S. Flourescent light fixtures, 8 ft. with 2 or 4 bulbs. Aget manufacturing dustkop 1.5 hp dust collector. 5 gal. glass bottles. Steel doors, 2 ea., 3 ft X 6 ft, 3 ft X 7 ft. Friedrich air conditioners, 29000 BTU's, 220 volt. Mylar sun screen. Call Randy Elliott for details. 525-0600

BUMPER POOL $50. 4000 BTU air conditioner $65. Organ $250. Excellent condition. Prices negotiable. 562-9415

CANNING JARS, wine bottles & accessories. Small electrical appliances, TV tables, Readers Digest books. 421-0618

CARTOON CHARACTERS painted lifesize on your child's wall by acclaimed Artist Debra Jackson, done in 1 day, $200 & up. Full portfolio. 728-7135

COLONIAL brown tweed loveseat $175. Air conditioner $75, 2 bar stools $20, 31" storm door $10. 721-2472

CONTRACTOR selling assortment of PCV & copper plumbing fittings, 1 Delta kitchen faucet with spray, 1 sump pump, 100 ft. roll ¾ inch copper, 60 ft. roll, ¾ inch copper, 1 electrical 100 amp box and breakers, 3 smoke detectors, switches & plugs, some inside locks, 1 small chainsaw. 15559 Sussex, Livonia 464-7389

EARLY Vasarely litho, signed, 20x26 framed. Purple, black, yellow, browns 331-8714

FURNITURE - ideal for cottage. Ping pong table, childs organ. All good condition. Call Eves. 522-7122

GARAGE SALE- Canton, Multiple family. Aug. 6 & 7, 9AM-5PM. 6109 Courtland (1 block N. of Ford off Lilley).

GARAGE SALE-Canton, 1469 Whittier Dr., Aug. 5 & 6th. 10AM. W. off Sheldon Rd., betw. Ford Rd. & Saltz. Misc.

GARAGE SALE-Canton, 4 family, 44170 Fair Oaks Dr., S. of Ford, E. of Sheldon. Aug. 6,7. Misc. household.

GARAGE SALE, Canton Aug. 4 & 5, 9-5. 7061 London Ct., S. of Warren, W. of Lilley. Childs clothes, sewing machine.

GARAGE SALE-Garden City, clothes, small appliances, games, books, many misc. items. 538 Brandt. Aug. 5-8.

GARAGE SALE-Livonia, 2 Families, Aug. 4,5, 9 AM-5 PM. 29298 Perth, Middlebelt - Schoolcraft Area.

GARAGE SALE: Livonia, 3 Families, Aug. 4-5-6, 9AM-4PM. 36000 Perth, Schoolcraft, Levan. Toys, baby items, household goods.

711 Misc. For Sale Wayne County

GARAGE SALE Garden City. Furniture, Clothing, Depression Glass, etc. 518 Brandt, 2 blks. W. of Middlebelt, between Florence & Cherry Hill. Wed. thru Fri. Aug. 5-7.

GARAGE SALE-Livonia, to settle Estate. Furniture, much misc. Aug. 5 thru 8th, 10-5PM. 11357 Inkster Rd.

GARAGE SALE, Livonia, 30188 Puritan, Off Middlebelt, N. of 5 Mile. Wed. thru Sun. Good school clothes, misc.

GARAGE SALE, Livonia, multi family, 31300 Dorais, 2 blocks N. of 5 Mile & Merriman. Aug. 6, 7, 8, 9-5 PM.

GARAGE SALE, Livonia, 30040 Brubrich Ct., Brookwood Estates off 6 Mile, between Middlebelt & Merriman. Aug. 4-8. Children's clothes & misc.

GARAGE SALE, Livonia, Aug. 6,7,8. 3 families. Something for everyone. 9-5pm. 14208 Sunburn, 2 blocks N. of Schoolcraft, off Middlebelt.

GARAGE SALE - Livonia, Aug. 4 thru Aug. 9 starting at noon. 118207 University Park Drive, 6 Mile & Newburgh, in The Woods. Damaged goods.

GARAGE SALE-Livonia-9341 Marie Ct., 1 block S. of Ann Arbor Rd., 2 blocks W. of Hix. Aug. 6,7,8. 8am-8pm. Misc. items, toys, furniture, antiques, tools, fishing & boating equipment, household items. Also big & tall man clothing, cheap, sizes 48 to 58.

GARAGE SALE - Livonia, Aug. 3-6, 10 to 6. Circa 1940, Jenny Lind 4 piece solid maple bedroom suite, very good condition, dining room table & 6 chairs, buffet, 2 rose upholstered chairs & matching ottoman, ping pong table, modern desk, excellent condition, rollaway bed, antiques & much more. 8157 August W. of Middlebelt, 2 blocks So. of Joy.

GARAGE SALE, Plymouth, Aug. 6,7,8, 9am-5pm. 560 Provincetown Lane, W. of Sheldon, N. of North Territorial. Lots of household bargains, toys.

GARAGE SALE, Plymouth, 2 house multi-family, Aug. 6, 7, & 8th, 10 to 4. Baby items, furniture, much, much more. 41152 & 41171 Russet, Lakepointe sub, 5 Mile W. of Haggerty, take Farmbrook So. to Russet.

GARAGE SALE, Redford, Thurs. thru Sat. 9:30-6. 20560 Olympia, near Beech & 8 Mile. Lots of misc. items.

GARAGE SALE, Redford, Aug. 5 thru Aug. 8. 13448 Farley E. of Beech, Daly off Schoolcraft.

GARAGE SALE, Redford, 24345 Lyndon, corner Lenore. Fri. 9-5, Sat. 9-5. Misc. items & furniture.

GARAGE SALE, Treasures from 133 homes. Inside Allen Park arena, 15800 White St. Sat. Aug. 8, 10 AM - 5 PM, Sun. Aug. 9, 12 Noon - 4 PM. 928-8303.

GARAGE SALE - Wayne, furniture, drapes, carpeting, pictures, dishes, pots & pans, odds & ends. Must be sold. Starting Thurs. until sold. 4453 Winfred. Between Van Born - Michigan Ave. Venoy & Merriman.

718 Building Materials

Rustic Cedar Fence Posts $2.59
3"x5"x8'
HAGGERTY LUMBER & SUPPLY CO.
HOWELL 227 N. Barnard (517) 546-9320 Mon.-Sat. 8-5 Sun. 10-3
WALLED LAKE 2065 Haggerty Rd. (313) 356-6166 Mon.-Fri. 8-6 Sat. 8-5 Sun. 10-3

HOME and SERVICE GUIDE

DEADLINES: 4 P.M. MONDAY FOR THURSDAY EDITION / 4 P.M. THURSDAY FOR MONDAY EDITION

102 Handyman

WOOD DECKS
HOME REPAIRS
Will compete with any estimate
Call John, evenings 427-8958

105 Hauling

AARDVARK HAULING
SUMMER DISCOUNT
We Haul Everything & Anything
ASK FOR ART
364-9684 464-4260 455-1915

HONEST PRICES. Trash removal, any kind. Building site clean up. Garage & Basement cleaning. Fast Service. 474-2640

SIDEWALK & DRIVEWAY REMOVEL. Bramco Excavating Inc. Free Estimates. 592-1903

WRECKING - RUBBISH REMOVAL. End Loader - Bulldozing. DUMP TRUCKS. $75 minimum. 349-1228

108 Heating

Bergstrom's Inc. Heating. Service, Repairs, Replacements. Furnaces, humidifiers, air cleaners. Visa & MC 522-1350

117 Insulation

BLOWN INSULATION
Jorell Builders says: Insulate now while Summer Rates are still available. Free estimates, licensed and insured. 543-7783

CONSERVE ENERGY NOW
• Insulation blown in and rolled
• Windows, storms and replacements
476-6991

123 Janitorial

Family Owned & Operated
SPARKLE JANITORIAL SERV.
Full Service incl. carpet cleaning. Comm'l, res'l. Ins. Exc. ref. 464-1602

GENERAL CLEANING office, lobbies, clinics, condos, apts & homes. Own supplies, excellent references. Honest, dependable, trustworthy. Free est. 534-5707

129 Landscaping

AAA BARK
(SHREDDED)
& WOOD CHIPS
PHONE ANYTIME
7 DAYS PER WEEK
349-3018
A.B.C. TOPSOIL & LANDSCAPING SUPPLY
• ALL LANDSCAPING STONE
• WOOD CHIPS
• DRIVEWAY MATERIAL
• PEAT HUMUS
• SAND & GRAVEL
• FILL DIRT
Pools removed, filled & graded
Driveways installed, repaired & graded
Free Estimates
Small loads our Specialty
1 Yard & Up
YARD LOCATED AT
30775 FIVE MILE, LIVONIA
427-9779 427-9783

HACKER LANDSCAPE SERVICE
Grading - Topsoil - Peat
Sodding - Seeding - Dirt removal
474-6914

129 Landscaping

A-1 SOD
NURSERY GROWN SOD
Pickup at farm or delivered
8 Mile Rd. between
Farmington Rd. & Newburgh Rd.
437-9269

Eagle Landscaping
Top Soil, Fill Dirt, Stone, Grading, Sodding, Seeding 356-4342 353-9542

GILBERT'S
COMPLETE LANDSCAPING
Specializing
WOLMANIZED TIE WORK
SOD & SEED, Evergreens & Shrubs, Planting Boxes, Retaining Walls, PATIOS & DECKS
682-6702

BLUE GRASS
LAWN SUPPLIES
are now cutting
A-1
Nursery Sod
7 days a week 8AM-5PM
AT
51825 W. 8 MILE RD.
Pickup, Laid or Delivered
464-2080
464-2081

DECKS & GAZEBOS
By
Landscape - Artistry
R R Ties Replaced
Dethatching, Lawn Maintenance
Leave message 681-9079

H.E. EDWARDS LANDSCAPING
Old lawns replaced.
Sodding & Seeding
Fill & Topsoil
Grading & Bulldozing
Free estimates 437-9269

LANDSCAPE DESIGN - Master's Degree in Landscape Arch. Creative & experienced. Also Garden Design & installation. No job too small. 422-0223

LAWN REPAIR
(Fusarium Blight & other diseases)
We repair small to large patches
Or replace entire lawn 459-2150

Randal Landscape
LAWN REPAIR, SODDING, SEEDING, DESIGNING & PLANTING, TIES REPLACED, FINISHED GRADING, PLANT REMOVAL.
Farmington and Bloomfield areas
Free Est. 626-7309 Lic.

SOD SALE
$1.05 per sq. yd. Installed
Small loads top soil delivered
Weed cutting-tractor grading-lawn care
Western Wayne Oakland Co. 459-2150

TOPSOIL & FILL DIRT
437-9269

129 Landscaping

TOPSOIL
LOADED OR DELIVERED
Daily 8-5PM
(Not Shredded)
Call 464-2080 or 464-2081
TOP SOIL - screened, $11 cu. yard, 5 cu. yard minimum, delivery included, wood chips, $15 cu. yd. 5 cu. yd. minimum. Delivery included. Plymouth, Northville, Novi, Livonia, Farmington areas. 348-7404 478-2845

132 Lawn Mower Repair

SPECIALIZING IN
TRACTOR & LAWN MOWER REPAIR
FAST HOME SERVICE
626-5569

135 Lawn Maintenance

LaCOURE LANDSCAPE SERVICES
Complete lawn care, Comm & Res. landscaping. Trees & Shrubs planted, Sodding. 354-3213 397-2160

SC & C LANDSCAPING
Lawn Cutting. Starting at $10.50 weekly. Sod, Spring Clean-up, Power Raking, Fertilizing. Free Estimates. 534-7674

THE LAWN MAINTENANCE CO., INC.
Commercial & Residential
Lawn Maintenance & Sn

711 Misc. For Sale Wayne County

GARAGE SALE-Livonia. Wed. thru Fri. 3 family. 36034 Roycroft. 5 Mile-Levan area.

GARAGE SALE. Westland. 8101 Liberty. Merriman Joy area. Aug. 5-8. 10-4. Porta-potties. storm & prime doors.

GARAGE SALE - Westland. Aug. 4 thru 7. 9-6. appliances. household goods. 30646 Cooley. Joy - Merriman area.

GARAGE SALE. Westland. 4 family. kids & ladies clothes. kitchen items. games. misc. Aug. 4-5 only. 9-5:30pm. Between Joy & Ann Arbor Trail. Between Middlebelt & Merriman.

GARAGE SALE. Livonia. 31517 Gable. 7 Mile-Merriman. Toys. clothes. something for everyone. Tues. thru Fri.

GARAGE SALE. Livonia. 17657 Fairway. N. of 6 Mile. in on Golfview. Furniture & misc. Aug. 6.7.8th.

GARAGE SALE. Redford. Huge. Thurs. thru Sun. 9am-5pm. 15063 Seneca. S. of 5 Mile. E. of Inkster.

GE DISHWASHER cutting board top. avacado. good condition. $100. Sears bike rack. $10. Cardtable & chairs. $10. Used wood windows. 4-6 x5-4. $75. 2 double hung with storms $25 each. Fireplace screen & andirons. chain plull. $20. 525-8158

HAIR DRYER complete with chair. excellent condition. and shampoo sink with chair. used very little. 937-2582

HOUSEHOLD SALE. Redford. Furniture etc. Thurs-Fri-Sat. 9-5PM. 9628 Fenton. 1st light W. of Telegraph.

HOUSEHOLD SALE. Northville. 943 Carrington. 1 blk. N. of 8 Mile. 1 blk. W. of Center St. Mon.-Fri. Aug. 3-7. starts 10am. rain or shine. Furniture & misc.

JR. BED frame. double white bed frame. like new. Mr & Mrs chairs. VW tires. good condition. $10. 937-3439

JUKE Box. Seeburg. plays 80 records. Very good condition. $700. 261-2524

KITCHEN AID mixer. $100. Clarinet. $100. Or will trade for Westminster chime mantel clock. 459-2459

MOVING SALE. Canton. 1627 Rustic Ridge. S. of Cherryhill. E. off Lilley. Aug. 5-6-7. Plants. maple kitchen table. 2 chairs. drafting table. misc. furniture. records. stuffed Blue Heron. 397-2375

MOVING SALE. Detroit. 9628 Auburn. off Plymouth & Evergreen. Aug. 3-9. Furniture. appliances. other items.

MOVING SALE. Livonia. Mon.-Tues.-Wed. 9am-3pm. 36505 Rayburn. No. of Five Mile. W. of Levan.

MOVING SALE. Westland. 2158 N. Crown. off Ford Rd. between Newburgh & Wayne. Aug. 3-9. starting 9AM.

ONE CALL DOES IT ALL!
Place your classified want ad in Suburban Detroit's finest market. The Observer & Eccentric Newspapers.
591-0900 Wayne
644-1070 Oakland
852-3222 Rochester/Avon
Use your Visa or Master Card.

PATIO GLIDER. 6 cushions. green. reasonable. 421-5254.

PLAYBOY MAGAZINE collection back to 1964. Priced reasonably. 453-5649.

RABBIT FUR coat. size 12-14. portable bar. $80. each. portable table top dishwasher. $25. 459-5834.

RIDING MOWER. 32 in. width. 4 speed transmission. 7 hp. $150. Reese hitch complete including tow bar. $125. 22 in. console TV. Airline. $75. 534-2880.

SCHWINN 10 speed ladies bicycle. $75. Toro snowblower. $125. Lawnmower. $50. after 5:30pm. 981-4121.

SINGER Touch & Sew free arm sewing machine. Excellent condition. $300. After 5pm. 455-3888.

SOLD FARM. MUST SELL. 1973 AMC Matador. 1974 Ford Pick-up. Cherry desk with leather inlay. solid oak desk. mahogany lamps with brass bottom. Whirlpool portable dishwasher. 440 electric start SkiDoo snowmobile. 7 h.p. riding lawn mower. Sale Open Thurs.-Fri.-Sat. only. 14813 Melvin. Livonia or call for special showing. 427-7046.

SWIMMING pool. filter. heater. $300. 421-3508.

SWIMMING POOL. 24'. 2 years old. sand filter & pump plus accessories. $275. Call after 5PM. 937-8828.

SYLVANIA 19" color TV. $250. or best offer. Brown-rust floral velvet sofa. 6 cushions & 2 bolsters. $400. Exercise bicycle. speedometer & tension. $50. 937-8470.

TEN CO2 Tanks. excellent condition. $75 each or $600 for all. GE room air conditioner. used 6 months. like new. $80. 522-7872.

TEN SPEED bicycle. girls bicycle. classical guitar. misc. antiques. All mint condition. 474-6943.

THREE IBM typewriters. 2 in good condition. 1 needs repair. best offer. Ask for Betsy. 9-5pm. Mon. thru Fri. 649-2357.

UTILITY TRAILOR. 4x7ft. $275. Tall size. 474-6061.

WOOD STOVE SALE.
Free-standing & fireplace inserts. Save up to 50% on selected models. Sale ends Aug. 8th. Old Village Wood Stove Shop. 744 Starkweather. Plymouth. 459-3135.

YAMAHA 125 dirt bike. HO Train set. HO roadracing set. Call after 2pm. 427-2797.

YARD SALE. Aug. 6.7.8. 9-30 to 6 PM. 28913 Elmwood. Garden City. off Middlebelt & Ford. Maternity clothes. furs. children's & women's clothes. baby & household items.

YARD SALE. Livonia. August 6-7. 9-6. Records from the 40's. furniture. some antiques. toys. etc. 19208 Westmore. Seven Mile. Farmington Rd. area.

YARD SALE. Many collectables. furniture & misc. 6 Mile & Telegraph Road. 17358 Woodbine. Thurs.-Sat.

712 Wanted To Buy

COLOR TV'S.
NEEDING REPAIR under 8 years old. all makes. pay up to $60. 838-7842.

DOLLS WANTED old or new. Judy. 977-2741.

NEWSPAPERS
$1 per 100 lb. tied with string. not in bags. no magazines. Batteries $3.25 ea. Copper up to 63¢ carbide $5 & up. radiators 42¢. Highest price for aluminum. brass. lead. etc.
L & L WASTE
34939 Brush St., Wayne
721-7436

SCRAP WANTED. Copper. 50-70 cents per lb. Brass. 30-50 cents per lb. Auto radiators 40 cents per lb. Tungsten Carbide $5-$6 per lb. Aluminum 20-40 cents per lb. Batteries $3 each. Mann Metals Company. 24804 Crestview Court. Farmington Hills. 478-6500.

WANTED: Appliances. Furniture. Gas Ranges. Refrigerators. Chests. Dressers. Bedroom Sets. Wringer Washers. Electric Ranges & Household. Pay Cash. KE 1-5166.

WANTED ping pong table with fold-up feature. 422-8079.

713 Bicycles- Sales & Repair

ADULT 3 wheeler & a mens 28" bicycle. 476-3095.

CHROME MONGOOSE. Win handlebars. Oakley 3's. gold stem. alloy seat post clamp. black Tufs. $100. 453-3755.

GIRL'S SCHWINN Collegiate 24 in. 5 speed bike. red. 10 speed handlebars. excellent condition. $90. 464-7501.

MANS 27" Sears. Free Spirit 10 speed bike. like new. $65. 591-0288.

MONGOOSE. Must sell. like new condition. $140. Schwinn. 20" boys Stingray. like new. $65 or best offer. 459-1218.

RACE INC. BMX bike. alloy wheels. loaded. $200. Also Ralleigh Record 10 speed boy's bike. excellent condition. $100. After 6 PM. call. 647-1182.

SCHWINN Ladies 3 speed. 27" wheel. excellent condition. 646-7478.

SCHWINN mans Collegiate Sport with generator light. excellent condition. $100. 649-5147.

SCHWINN. men's Varsity. 20 In. frame. excellent condition. $105. Call. 464-8965.

SCHWINN Pixie. red with training wheels. $25. Schwinn 20" boys Stingray. $35. Ladies blue traveler. $30. Red coaster. $10. 644-0383.

SCHWINN 27 in. Continental II. 10 speed. Excellent condition. $150. 397-8372.

713 Bicycles- Sales & Repair

THREE 20" bikes. one 26" bike. best offer. 464-0013.

714 Business & Office Equipment

ALL WOOD DESK. distressed Pecan. $300. After 6pm. 522-2099.

CREDENZA woodgrain top. black. 20 x 60". one 2 drawer lateral file. black. 2 metal desks. 30 x 60". 2 metal desks for shop or receiving. $35 each. IBM typewriter. small addressagraph model 99. other Misc. items. 645-6133.

DESK & SHELVING unit custom made. almond formica finish with inlaid brass. 459-5155.

GRUNDIG Executmate dictaphone system. excellent condition. 2 microphones plus transcriber. $500. Can-Am Travel. 3000 Town Center. Suite 2340. Southfield.

LARGE DESK. wood. with chair & glass top. 66x39". $160. 977-3453.

MCDONALD'S RESTAURANT selling 8 electronic cash registers. All equipment included. Call during business hours. ask for Jerry. 537-1295.

METAL OFFICE desks. electric typewriter. and misc. office equipment. 846-7505.

OFFICE DESK & chair. reasonable. 355-5690.

OFFICE Equipment. Large safe. desks. conference table. chairs. copy machine. tiles. adding machines. typewriters. couches. air compressor. 525-5200.

PRODUCER selling Dual Record Turntable Console. Electro-voice Speakers with enclosure. Fairchild 8 MM Sound Movie Projector. AB Dick Azograph (Paper & Cabinet). 588-7171.

ROTOTILLER. JC Penney. 3½ HP. 26" swath. forward reverse. $89. 421-0271.

SEARS RIDING Mower. 8HP. 36" cut. $400. Sunbeam electric mower. $50. 626-7471.

SELLING USED IBM - Adler & Royal typewriters. Over 100 in stock. Call Progressive Business Machines. 30591 Schoolcraft. Livonia. 525-9470.

715 Commercial & Industrial Equipment

BAY DOORS. 10'x9'. 751-0800.

716 Lawn, Garden & Farm Equipment

ARIENS snowblower. 8 HP. electric start. $550. 589-2189.

DYNAMARK lawn mower. 22" cut. good condition. $50. 397-1157.

FORD TRACTOR. 9-N. snowblade. $1500 firm. 455-8599.

FREE Silo tiles. good condition. Call. 375-1354.

JOHN DEERE mower. 34" cut. snowplow & chains. $900. 459-3018.

JOHN Deere riding lawn mower. 8 hp. twin blade. 1 year old. Hardly used. $900. 1-887-6022.

METAL SHED. 80"x111" with 8'x10' wood platform. Excellent condition. $100. Eves. 642-7263.

SEARS tractor. 8 hp. with grasscatcher. $400. 644-8527.

SNAPPER riding mower. 8 HP. 28 in. grass catcher. electric start. Excellent condition. $695. 644-0582.

SNAPPER riding mower. 8hp. 30" cut. in good condition. $250. 421-6479 or evenings. 464-1981.

718 Building Materials

ANTIQUE PAVING BRICKS
Make a beautiful patio. sidewalk or driveway. Also useful for many other landscaping ideas. Call between 8 am - 11 pm anytime. 671-8493.

BARNWOOD. very fine siding. decorative pieces. all sizes. quantities. Call between 6-8pm. 777-4150.

MONTEREY DOME HOME. Shell 1981 at 1980 price - floor plan included. Energy efficent home. For details. call after 4PM. 728-2417.

RECLAIMED road brick. $230 per thousand. Excellent for walks & patios. 313-349-4706.

SQUARE D. magnetic switch box. time clock. 476-3443.

720 Farm Produce

CULTIVATED BLUE BERRIES
You Pick. 350 Wise Rd.. Union Lake & 1144 Peavy Rd.. Howell. 363-4072.

FARMINGTON COMMUNITY Center Farmers Market. Open Sat. 8AM-1PM. Aug. thru Sept. 24705 Farmington Rd. Farmington Hills. 477-8404.

SAYRE'S RED BARN MARKET
Visit our "On The Farm Market" for the best in fruits & vegetables.
MICHIGAN SWEET CORN NOW
Canning & freezing supplies. pickle mixes. eggs. jams. jellies. honey.
Call for U-Pic information. 397-2763. On Ecorse Road. 1¼ Mile W. of I-275 or 1 mile W. of Haggerty Road.
MON. thru FRI. 8AM-8PM
SAT. & SUN. 8AM-7PM

100%
PURE ALOE VERA Juice. 374-2314.

722 Hobbies Coins & Stamps

DOLL HOUSE. 7 rooms. unfurnished. electrified. wallpapered. custom features. unique. $350. 553-4723.

724 Cameras & Supplies

COMPLETE sound movie package. Bolex 551XL sound movie camera with macro zoom lens. Elmo ST-600 8mm sound projector. Both approximately 1½ hours old. After 7pm 852-4636.

FANTASTIC BUY. Super Cambo. 4x5. complete system. 6 great lens. polaroid back. wide angle bellows. $8000 value. $4200. excellent condition. For details. 646-9609.

LECTRA color analyzer. excellent condition. $150. 646-9609.

OMEGA B22 XL enlarger. 2 Schneider lens. 35 mm & 2¼ mm negative carriers. $250. 646-9609.

726 Musical Instruments

ALL PIANOS WANTED
Top Cash Paid at Once!
One Day Pick-up
541-6116

ANTIQUE Kimball Grand Piano. beautiful condition. 279 S. Cranbrook Cross. Birmingham. Thurs. & Fri. Aug. 6 & 7.

APARTMENT OR studio size upright piano - lovely dark mahogany. $500. 255-2056.

BALDWIN - Ebony. baby grand. good condition. call Mon. thru Fri. 9am-5pm. Call. 352-6420.

CLARINET. Evette. 1 yr. old with case. $225. Livonia. 464-8134.

CLARINETS & FLUTES
Like New - Guaranteed
Reasonable - Will Deliver
By Band Director. 843-3427.

EVERETT UPRIGHT Spinet. Fruitwood. mint condition. Bench included. $1600. 851-2631.

FENDER Guitar percision bass. very good condition. $250. Call after 12 Noon. 595-4021.

FENDER 63 Precision Bass Guitar. all original parts. cream finish. with case. Very good condition. $550. Rock City. 546-6446 or. 398-2394.

GRINNEL PIANO. walnut console with bench. Excellent condition. $900 or best offer. 981-4830.

GUITAR. Electric. Hondo II. excellent for Beginner. $125. 421-1437.

GULBRANSEN ORGAN Model G-3 Spinet. Built-in Leslie. $350. 626-7402.

HAMMOND L100 organ. all wood. like new. bench. 421-5254.

HAMMOND organ. with rhythm section. excellent condition. $550. 626-7944.

KIMBALL SWINGER Organ. entertainer feature. excellent condition. 464-0013.

KIMBALL-WHITNEY Spinet. 3½ years old. $900. or best offer. Days 341-6981. Evenings. 525-3782.

KOHLER & CAMPBELL upright Italian Provincial walnut. Excellent condition. $1300. 335-8044.

SAXOPHONE- Signet by Selmer. good condition. case included. $475. 455-1464.

726 Musical Instruments

LUDWIG Octoplus - plus four. Includes all cases. cymbal & Ludwig hardware. Sacrifice $1600. Call Jim after 5pm. 534-7838.

MOOG CDX two manual stage organ with built in Synth. base & precussion. Versatile. excellent for stage performance. Must see. $1200. 851-7127.

PIANO Gulbransen Spinet with bench. Excellent condition. $600. 348-0648.

ROGERS DRUM Set. 4 piece. red sparkle. Call after 8pm. 559-2966.

ROYCE 4 piece drum set with cymbals. $275. 533-4627.

SIX PIECE drum set. Slingerland base. very good condition. $250. 722-2645.

STORY & CLARK contemporary walnut console piano. excellent condition. $1500. Call Cathy 9am-5pm. 851-7741. Evenings. 576-1072.

UPRIGHT PIANO. $200 or best offer. 537-7710.

WURLITZER electronic organ. like new. 3 keyboards. synthesizer. tape deck. auto rythmn. self teaching tapes & books. $1200/best offer. 355-4673.

WURLITZER pecan console piano & bench. 5 years old. hardly used. $1200 or best offer. 525-0278.

WURLITZER WAREHOUSE
New & used organs & pianos. Lessons available. 12811 Capitol. Oak Park. 543-7414.

WURLITZIER flute. $70. 464-0724.

24TH ANNUAL YEAR END SALE
30-50% OFF!
ALL INSTRUMENTS
ALL ACCESSORIES
ALL SHEET MUSIC
July 16 to 31
ALL SALES FINAL
No charges, refunds or exchanges.
ROYAL MUSIC CENTER
512 No. Main St. Royal Oak
548-4894
Master Charge Visa

728 TV, Stereo, Hi-Fi, Tape Decks

ALL CHANNEL 25" color console. $145. Also 19" color portable. both in excellent condition. 358-0017.

ATTRACTIVE 25 inch quality color TV. $135. 459-4457.

DYNACO SCA-80Q amp. Kenwood tuner. Ohm L speakers. Best offer. After 4pm. 352-7411.

FAMILY VIDEO
3 Movies of Your Choice & Video Recorder - For 3 Days -
$39.95 + Tax & Deposit
674-1800/q855-4450

INFINITY Column II loud speakers. 646-9599.

KENWOOD 50 watt receiver. 01% total distortion. technics direct drive turntable. DLK 1½ dual woofer loud speakers. all like new. paid. $950 asking. $700. 522-1637.

RCA color T.V. 25". excellent condition. Call after 6pm. 354-6136.

SANSUI amp tuner turntable. never been used. best offer. 538-2691.

TEAC 450. mic - line mix. mint condition. with dust cover. $225. 453-4039.

YAMAHA stereo. 120 watts per channel. like new. reasonable. eves. 534-0026.

730 Sporting Goods

BROWNING O/U 20 gauge Skeet Model. $1.100. Pre '64 Winchester Model 70 Featherweight 30-06 Scoped. $700. Savage Model 99. 300 Cal.. 24" barrel. Griffin & Howe side mount (scope). $300. All excellent. Prices firm. 939-3265.

COLEMAN propane heater $40. Coleman stove $20. Both brand new. 478-6324.

FANTA SWIM pool. 16x32. must be moved. $2100. Have instructions for assembly & removal. 363-8173.

FISHER 4x8. one piece slate. accessories. $400 or best offer. 478-7059.

GOLF CLUBS and bag. complete set. used. in good condition. best offer. After 6 PM. call. 851-0672.

GOLF CLUB set. Wilson irons. Gorman woods. bag with cart. $125. Eves. 534-0026.

GOLF CLUBS. good condition. 11 clubs. good beginners set. Ask for Bob. 646-5627.

HEAD skis. Raichle boots (size 7½). Spademan bindings. Kerma poles. like new. $250. 427-7628.

POOL TABLE. 7ft. 1" slate. excellent condition. $400. 728-5320.

ROLLER SKATES
Quality leather boot. Chicago plates. full precision bearings and wheels. All sizes. $40. Call. 644-4444.

TRAMPOLINE for sale. new springs. $200. 646-0125.

WEIGHT LIFTING equipment. York Jr. olympic bar. E-Z curl bar. bench. belt. 2 dumb bells. tricep bar. 300lbs of York weights from 25lbs to 2½lb plates. all in good condition. $225. Call after 3pm. 647-6090.

738 Household Pets

ADORABLE SEMI Long haired kittens. black white. orange/white. black. responsible adults. 644-9059. 855-9392.

AIREDALE AKC registered. Beautiful. healthy 2-year old female. Spayed. all shots up to date. Wonderful disposition with children. Moving to apartment. $200 to good home. preferably with children & fenced yard. Needs lots of exercise & love! 646-3193.

AKC Boxer. 8 months old. very gentle. Housebroken. papers. Brindle black-mask. $200. 425-0087.

AKC Great Dane pups. Champion lines. bred for compformation. temperament & size. $200 & up. 425-0087.

AKC. registered. wired haired. Daschund. 8 weeks old. shots. Evenings. 464-3409.

AKC SCHNAUZERS or DACHSHUNDS. Home raised puppies. Champion Stud Service. Professional Grooming. Bob Albrecht. 522-9380.

AMERICAN Staffordshire Terrier pups. AKC. for show or pet. sired by champion. beautiful markings. 665-4558.

BABY RABBITS - Beautiful & Fluffy! Born July 4th. Part Dutch & Siamese. Asking $5. a piece. Anytime. 326-2142.

BELGIAN Sheep Dogs. (Groenendael). AKC. black long hair. Shepherd type. rare beauties. pet & show. Born 5-30-81. 1-385-3890.

BIRMINGHAM HUMANE
PARVO SHOTS $5
Given at 3915 Auburn Rd. 1 blk. E. of Adams Rd. July 28 thru. Aug. 1.
652-8644 375-9560

BOSTON TERRIER puppies. AKC registered. 623-6016.

BOUVIER puppies. 9 weeks. $50 each. 477-5455.

BOUVIER 1½ year female. housebroken. all shots. spayed. good with children. champion stock. $350. 427-7360.

BRITTANY SPANIEL puppies. AKC. all shots. dew claws/tails done. parents hunters. 595-7659.

BRITTANY SPANIEL. female. 1½ yrs. old. needs to run. has papers. Call after 4pm. 644-3269.

BROWN POODLES. small. AKC registered. $200. 562-2965.

CAT SHOW
Hyatt Regency. Dearborn. Aug. 8 & 9. 9-5. Adults $2. Seniors $1. Children $1.
547-6464 or 634-9359

COLLIES - AKC. Sable. Tris & Blues. Pet & Show Stock. Eye. Health Certificate. 437-2513 or 595-3789.

DALMATIAN Puppy. 6 months old. AKC registered. $125. Call. 348-9589.

DOBERMAN PUPS. Champion bloodlines both sides. Black & tan. also reds. AKC registered. 261-9521.

DOBERMAN. 6 year red/tan female. spade. Gentle Family dog. with papers. To good home. 348-6498.

ENGLISH BULLDOG. 14 months old. red brindle & white. family tree. AKC registered. For stud service. 531-4909.

ENGLISH SETTER. 9 weeks old. AKC. Champion bloodline. show quality. males & females. Days 851-4046. Evenings & Weekends. 349-6242.

ENGLISH Springer Spaniel pups. AKC. 8 weeks. liver & white. Shots & wormed. 274-8585.

FLUFFY KITTENS. Dark striped. males & 1 female. 7 weeks. litter trained. Free to good homes. 522-8093.

FREE kittens to good homes. 455-5432.

GERMAN short-haired Pointer. 5 years old. excellent watch dog. good hunter. adults preferred. Free. 349-3923.

GOLDEN RETREIVER puppies. top quality. show. obedience. field and pet. Own both parents. Father best of breed Cobo Hall show. 1980. Light to medium gold. Pets. $250. female show-$350. Shots & wormed. Call Mary. days. 227-4497. eve. 227-1564.

GOLDEN RETRIEVERS. male puppies. AKC. champion sired. Evenings. 477-8675.

GREAT DANE pups. black & Harlequin. AKC registered. shots & wormed. $100-$150. 453-6020.

GREAT Dane puppies. Fawn & Brindles. 9 weeks. for companions or campaigning. $200. S. Lyon. 437-8636.

KEESHOND. 6 month old female. excellent with children. show dog quality. AKC. good for breeding. 421-4348.

KITTENS: Trekky. Jamie. and Monet need good homes. 4 months old short-haired Torties and Tabbys. Have all shots. etc. Litter trained and eager for families to play with. Call Eves. after 7PM. 544-7862.

LAB - black. 1 year old. friendly. free to good home. All shots. neutered. Owner moving. dog needs TLC. 455-5756.

LABRADOR Golden. female. 8 weeks. $75. 476-0727.

MALE DOG. wonderful pet. medium sized. 1½ years old. black & white mixed. free only to very good home. After 7pm. 1-634-8433.

MALTESE Pups. AKC. 6 weeks old. Male. $250. Female. $375. 669-2084.

NEEDS GOOD HOME. Wolf/Shepherd. male 10 months. family dog. protective. Inquire. 728-3237.

PARROT - Spectacled green Amazon with large cage $50. 2 years old & wolf whistles. 647-4169.

PEACH FACED LOVE BIRD. includes cage & accessories. $55. 533-0627.

PERSIAN KITTENS. registered. shots. litter trained. top bloodlines. 634-9359 or 547-6464.

POODLE. Miniature black male. 3 years old. $40. All shots. housebroken. 474-7915.

PUGS - Chinese Puppies. AKC. beautiful quality. Fawn with black masks. Stud Service. 937-3716.

RABBITS. French Lops. Polish. Pets. show quality. pedigreed. Call Ann Arbor. 1-994-3138.

SHETTIE puppies. AKC. 6 weeks. shots. wormed. 2 males. 3 females. 274-3913.

SHELTIE SHEPHERD. female. 6 months. all shots. house trained good with kids. $70. 422-5574.

SHEPHERD mixed puppies. 9 weeks. black-brown. good family pets. good watchdogs. $10. 537-5808.

SHIH TZU Puppies. 6 weeks. AKC Registered. $300. After 1PM. 543-0347.

SIAMESE KITTENS. Sealpoint & Bluepoint. purebred. no papers. $50 each. 981-1110.

TERRIER. small black female. 1½ yrs. old. shots. housebroken. excellent pet. $20. 626-6764.

WEST HIGHLAND white terrier male. 3 months old. AKC. has all shots. 693-4659.

740 Pet Services

DOG GROOMING
All breeds & mixes. $10 & up. 6 Mile - Middlebelt area. Appts. Mon. Thurs. & Sat. 422-2165.

Pets n' Particulars
Large Selection of Pet Supplies
Small Mixed Puppies - Kittens
Parrots - Finches - Parakeets
Boarding & Grooming Services
474-6806
22830 Mooney - Farmington

744 Horses, Livestock Equipment

APPALOOSA registered mare. 15.3 hands. 9 Yrs.. beautifully marked. With or without tack. 477-7299.

AQHA registered Quarter Horse. Gelding. 6 year old. Hunter jumper. excellent disposition. 626-7598. 626-7429.

AQUA Palomino. 3 months old & yearling mares. Old Joe Bailey Oklahoma Star Breeding. Call after 6pm. 664-5305.

HESS & HOPKINS saddle. silver inlaid parade stirrups (collector's item). 525-1797.

HOLSTEIN. Guernsey and beef calves from 2 to 6 weeks old delivered directly to you. 15 head or more. they must meet your approval on arrival. Also started Holstein heifers and bull calves. Call or write Bill Nolan, Bonduel, Wis. 54107. phone 715-758-8484. if no answer call. 517-745-2906.

MUST SELL registered ¾ Arabian Gelding. 3 years old. El-raffon Grandsire. asking $1.000. 528-9083.

QUARTER HORSE. mare. bay. 15 hands. 5 years. English. Western. some dressage. $750. 459-7955.

REGISTERED AQHA mare. black. 15.2 hands. 6 years old. green hunter. good mover. very quiet and sound. Excellent with children. Loving disposition. Owner has outgrown. $3500. 476-0671.

SADDLE SEAT riding habit for sale. Navy blue. 3 piece. size 6/7. Navy blue derby. size 6¾. Black riding jacket. size 7. Call Kim. 453-6735 or days. 453-4296.

1976 TWO HORSE Trailer with dressing room. extra large and padded. in good condition. Call. 693-4516.

800 Recreational Vehicles

BONANZA. 1971. 19ft. sleeps 6. self contained. excellent condition. $1500. 464-3645.

SAND BUGGY with trailer. bored out motor. many extras. over $3000 invested. must sell. $1700. 459-0166.

806 Boats & Motors

ALUMINUM BOAT. 12 ft. with trailer. 9.9 Johnson motor. accessories. Will sell separately. 531-9186.

ALUMINUM V-hull. 12 ft. with trailer. 5 H.P. Sears motor. with new gas tank. good condition. $600. 397-1157.

ALUMINUM 14 ft. boat. 12 HP motor. oars. $450. 722-9354.

CARVER 25 ft.. 1967 - 200 HP I.O.. head. compass. D.S.. Trim Tabs. $2.100. 553-4156.

CHECKMATE. 1971. 80 HP. Mercury motor like new. $1800. 261-2575.

CHRISCRAFT 23FT. fiberglass inboard. excellent condition. E-Z loader trailor. $5500. 626-7430. 685-0209.

CLIPPER CRAFT 17'.85HP engine. newly rebuilt. refinished. $1500. Trailor included. 837-6298.

CLYDE 15½ft mahogany plywood. fiberglass bottom. 35HP Johnson. boat. motor & trailer. $595. 427-6432.

CROSBY. 14 Ft fiberglass fishing boat. 1979 Johnson 35 HP & trailer. $1.200. After 5pm. 525-0066.

EVENRUDE 15 HP. water cooled twin. large auxiliary tank. good condition. $275. Between 9 AM & 6 PM. 255-1721.

EVINRUDE 175 HP on Fiberglass 18 ft. Deep-V Bow-Rider. 2 yrs. old. full canvas. plus mooring cover. E-Z loader trailer with brakes. Like new. Cost over $10.000 new. must sell. $6300. 425-1574 or. 553-7446.

FISH & Ski Boat. 15½ft. 70HP Mercury outboard. trailer included. $1.250. 693-7792.

GLASPAR cruiser. 1973. 20 ft.. and trailer. Mercruiser I. cabin. portapotty. canvas cover. good condition. fully equipped. make offer. A. Lucas. after 6PM. 651-0474.

HOBIE CAT. 1979. 16ft/ trailer. emerald blue sail & trampoline. sky blue hull. Carumba stripe. $2.795. 689-8137.

HOBIE CAT 1981 Special Gonzo Edition Sailboat. 16'. $2.800. or best offer. Excellent condition. No trailer. 669-4262. 476-4957.

IMPERIAL 1978. 17½ ft.. 120 hp. inboard/outboard. metal plates. full gauges. trailer. $5.300. 538-5604.

806 Boats & Motors

WANTED TO RENT: small fishing boat. motor & trailer. for Aug. 14 thru 22nd. 649-3094.

85 HP Johnson motor. $1100. 455-6923. 271-1961.

STARCRAFT 14½ ft. fiberglass boat. Ajax trailer. $400. 455-6923. 271-1961.

807 Boat Parts & Service

BOAT SEATS & COVERS
Made and Repaired
Randy's Custom Interior
Call between 9 AM & 6 PM - 255-1721

812 Motorcycles Go-Karts, Mini-Bikes

HARLEY DAVIDSON 1980. best offer over $4900. Low mileage. Call after 7:30PM. 533-5084.

HONDA 175 cc trail. Suzuki. 90 cc. 50 cc mini-trail. $550. $250 and $125. 476-4576 or. 661-0012.

HONDA 1973 350. low mileage. very good condition. black & chrome. $600. 522-6538.

HONDA. 1973. 450. good condition. runs excellent. $500. Call. 525-5317.

KAWASAKI. 1975. 500. excellent condition. new front & rear drive sprockets. chain & rear tire. Luggage rack. sissy bar & helmet. Best offer. 547-3068.

HONDA 1973. 450. New battery. just tuned. Great condition! $500. 427-2703.

HONDA 1973 750. frontend extension. custom seat & extras. $900 or best offer. Call anytime. 421-6860.

HONDA 1973 750. full faring. beauty. adult driven. perfect condition. 1st $1050. See & ride. 681-2854.

HONDA. 1974. 350-four. low mileage. good condition. Call Rich. 476-2662.

HONDA 1974. 750. good condition. under 14.000 miles. extended frontend. $1350. 728-3814.

HONDA 1974. 750 Custom Bike. New exhaust. paint. Fairing. Beautiful Bike - asking $1.300. After 6pm. 459-0929.

HONDA. 1975. 550 4 cylinder. 7300 miles. $900 or best offer. 495-1011.

HONDA 1978. XL250 Enduro. 3500 miles. excellent condition. $795. 476-5734.

HONDA 1979. 400 Hawk. excellent condition. low mileage. $1300. 522-8378.

HONDA 1979- 750. excellent condition. $2000. 455-5804.

KAWASAKI 1974. 900 Z-1. All stock. 23.000 highway miles. Many extras. Excellent condition.' $2100. 532-6714.

MOPED. Motobecane. runs perfect. many new parts. $300. Call. 647-1444.

812 Motorcycles Go-Karts, Mini-Bikes

MOPAD-1979. Honda PA50. $250. 641-7161.

RUPP 1972. dirt bike. needs work. $75. 427-8637.

HONDA. 1974. CL 360. $450 or best offer. 453-6810.

RUTTMAN mini bike. excellent condition. $110. 1 pair of heavy duty 20" bike rims. $25. 464-3887.

SUZUKI 1971 500. very good condition. Runs great. extras. $650. 420-2863.

SUZUKI 1972. TS185 Enduro. runs good. $200. Firm. Call Gary. mornings. 326-2811.

SUZUKI 1975 RM-125. Excellent condition. low mileage. $595. 647-0817.

SUZUKI. 1975. 380GT. 17.000 miles. Good condition. $600 or best offer. After 5pm. 532-6645.

SUZUKI. 1975 550 GT. excellent condition. lots of extras. $750. After 4pm. 453-3315.

SUZUKI 1978½ - 1.000 E. low miles. original adult owner. mint condition. fairing. tail trunk. extras. $2.200. After 6pm. 455-7488.

SUZUKI. 1979. PE250. 43 miles. adult owned. must sell. divorce. $1150. Call after 2:30pm. 427-8728.

SUZUKI 1980. GS550L. 4 cycle. 1400 miles. rack. cover. backrest. extras. $1595. 553-0854.

MOPED. 1979. Honda PA50. $250. 641-7161.

RUPP 1972. dirt bike. needs work. $75. 427-8637.

HONDA. 1974. CL 360. $450 or best offer. 453-6810.

RUTTMAN mini bike. excellent condition. $110. 1 pair of heavy duty 20" bike rims. $25. 464-3887.

SUZUKI 1971 500. very good condition. Runs great. extras. $650. 420-2863.

SUZUKI 1972. TS185 Enduro. runs good. $200. Firm. Call Gary. mornings. 326-2811.

SUZUKI 1975 RM-125. Excellent condition. low mileage. $595. 647-0817.

SUZUKI. 1975. 380GT. 17.000 miles. Good condition. $600 or best offer. After 5pm. 532-6645.

SUZUKI. 1975 550 GT. excellent condition. lots of extras. $750. After 4pm. 453-3315.

SUZUKI 1978½ - 1.000 E. low miles. original adult owner. mint condition. fairing. tail trunk. extras. $2.200. After 6pm. 455-7488.

SUZUKI. 1979. PE250. 43 miles. adult owned. must sell. divorce. $1150. Call after 2:30pm. 427-8728.

SUZUKI 1980. GS550L. 4 cycle. 1400 miles. rack. cover. backrest. extras. $1595. 553-0854.

812 Motorcycles Go-Karts, Mini-Bikes

TS250 1980. low miles. $1100. 453-7656.

TWO Suzuki Enduros. 1972 & 1973. $850 for both. 455-7104.

YAHAMA. 1976 YZ-125. ported. new model shock. excellent condition. $350. Honda. 1975 CR-250. low hours. like new. $400. After 6 PM. call. 647-1182.

YAMAHA 1974 TX500A. 12.000 miles. needs front brakes. $550. 425-8578.

YAMAHA 1974 500. 3.400 miles. Excellent condition. 522-4560.

YAMAHA 1976 400 Enduro. With helmet. Excellent condition. $700. 937-3093.

YAMAHA 1977 XS650. 10.600 miles. plenty of extras. excellent condition. $1200. Call after 4PM. 538-8618.

YAMAHA 1977. 650 Custom. low miles. nice. $950. 453-9485.

YAMAHA 1978. 650. low mileage. $1.300 or best offer. After 5PM. 464-3318.

YAMAHA. 1979. 400. mag wheels. windshield. trunk. etc. $1300. 626-6764.

YAMAHA 1979. 400 XSF. 1300 miles in storage since fall of 1979. tuned. like new. $1200. 882-0162.

YAMAHA. 250. 1974. $375. call after 3pm. 326-3570.

HOW TO DO A LITTLE BUSINESS ON YOUR OWN...



Holding a garage sale is a fun way to do a little business on your own. . . but it takes a bit of planning.

Like you'll want to decide what to sell and how much to charge for each item . . . and then you'll need price tags so other people will know what you're charging.

And you'll have to be able to make change for all your customers . . . so that means you should have lots of one dollar bills and an assortment of coins.

Then you'll want to advertise your sale to attract that crowd. You can do it with a sign or signs in your neighborhood . . . but you'll want a bigger crowd than that . . . so you'll run an ad in Classified which tells the time and place of your sale to a host of potential buyers.

One more thing . . . get up early the day of your sale! When people read about a Garage Sale in Classified, they shop early.

Have fun with your little business adventure!

Pick up your free Garage Sale folder in our office when you place your ad! (Contains two signs, two arrows, a handy ledger, 14 tips for a successful sale and nine tips for a successful ad)

Observer & Eccentric
classified ads

591-0900 Wayne
644-1070 Oakland
852-3222 Rochester

812 Motorcycles Go-Karts, Mini-Bikes

YAMAHA 1978 DT250 Enduro, excellent condition. Only 2,900 miles. Must sell. $800 or best offer. 646-2564

YAMAHA 1978 Enduro 725 miles. Call & make offer after 6 PM. 522-4430

814 Campers & Motorhomes

APACHE Eagle 8, stove, refrigerator, sink, electric brakes. $1350 or best offer. 646-9602

APACHE Ramada 1974 fold down. Sleeps 8, fully contained. $1595. 437-1438

BEST BUYS ANYWHERE

Over 50 motorhomes in stock. Choose from 17 to 25 ft. on Dodge, Ford, Chevrolet, and Toyota chassises. Also Viking fold-down tent campers. If you are looking for a motorhome - this is the place. New & used at bargain prices. H.W. Motorhomes 981-1728

CHEVY 1975 "Open Road" Motorhome. $AVE! Livonia Chrysler-Plymouth, 30777 Plymouth Rd. 525-0553

COACHMAN 1978 Ford Mini-motor. 22 Ft. Lepricon, rear bath, excellent condition. $13,000. Call 459-1412

CONCORDE motorhome 24ft. $4500. 626-7430 685-0209

FOR RENT
CROWN POP UP trailer. Stove, ice box, 2 tables, awning. Sleeps 8. $170 week. 421-5198

FOR RENT
K & S Motorhomes
New 21 ft. to 26 ft. Motorhomes
538-9122 527-3976

FOR RENT
Pop up camper
Sleeps 8 loaded
274-7839

GLOBESTAR 1979, 21 ft. Bunkhouse mini motor home. Sleeps 6. $11,800. 459-7364

JAYCO
& PROWLER
travel trailers. New & Used
Sales. Service. Parts
Ask for Ike or Jack
HAUS OF TRAILERS
8285 M-59 Pontiac
313-666-2270

PACKAGE DEAL
DODGE ROYAL SPORTSMAN
HELITE CAMPER TRAILER
12' GAMEFISHER BOAT
All in very good condition, recently serviced. Many extras including CB and stereo. Complete package ready to travel. $2,450. 642-1244

PORTA CABIN tent trailer, sleeps 6, fully equipped. $1,995, or best offer. Call after 5 PM. 626-9019

RANCHET, 14 ft. travel trailer, sleeps 4 or 5, stove, ice box. $700 or best offer. 538-3188

ROYAL HIGHLANDER 1972, 24 ft. camper, fully equipped, dual axle, shower, sleeps 8, A-1 condition. $2,300. 326-1039

SCAMPER 1972 22' travel trailer. Self contained, air, awning, 2 wheel axle. $3,000 or best offer. 464-9314

TRUCK CAMPER, lightweight, sleeps 6, excellent, self contained, no john. $700. 453-5825

VEGA ASTROLOUNGE, 1977, 27', sleeps 8, self contained, Awning mounted jacks. Excellent condition. $4,700. 532-2421

WINNEBAGO Brave 1978, 23 ft. loaded, generator, good condition, must sell! Balance due $11,800. Will take closest offer. After 7pm & weekends. 391-0432

816 Auto & Truck Parts & Service

CADILLAC parts 1976 new. Bumper, drive shaft, grill etc. After 5pm. 455-3888

CHEVY 1971 pick up parts. Automatic transmission, radiator, hood, right fender, fuel tank, rotors, calipers, misc. tires & wheels. 728-6724

GRAND Prix 1976 body parts. 422-2855

FORD 1976 F-150 automatic transmission, $75. Suspension & 4-wheel drive drive train for Ford pick-up, best offer. 538-5927

IMPALA 1974, damaged right side only. 425-2974

MAVERICK, 1971, good for parts, $150. 533-2427

PONTIAC, 1972 engine (400), 1971 VW engine. $200 each or best offer. 728-5320 or 522-1147

REAR END complete for 1977 Chevy Van. $85. Call after 5:30pm. 537-3337

U-HAUL MOVING CO.
27154 W. 7 Mile, Redford. Need a hitch? Hitch World has one for you. Fast service. 537-4200

818 Auto Rentals & Leasing

WHOLESALE AUTO LEASING
Low monthly rates. Say-on Leasing Inc. Quote with no obligation. Call today 552-9660

820 Autos Wanted

CASH NOW
WE BUY USED CARS & TRUCKS
NORTH BROS.
261-1283

Jack Cauley Chevrolet
PAYS TOP $DOLLAR$
FOR SHARP USED CARS
JACK CAULEY
-CHEVROLET-
ORCHARD LAKE RD.
Between 14 & 15 Mile Rds.
855-9700

TOP
CA$H
- ANY YEAR, MAKE, Model Car Or Truck
- BONUS FOR EXTRA CLEAN Cars & Vans
- WE BUY FOREIGN & DOMESTIC
- WE PAY OFF LOANS!

- SEE -
Happy Hal Robbins
CRESTWOOD
DODGE
32850 FORD RD.
GARDEN CITY
421-5700

WE BUY CARS
All Makes
& Models
TOP DOLLAR PAID
Call
Ken Stevens
TENNYSON
CHEVROLET
32570 Plymouth Rd.
Livonia 425-6500
LJM

WE BUY CARS
LATE MODEL
FOREIGN - DOMESTIC
TOP DOLLAR PAID
SUBURBAN OLDS
1810 Maplelawn (Troy Motor Mall)
643-0070

820 Autos Wanted

AT AUDETTE...
CASH FOR CADILLACS
Top Dollar Paid
Clean Cars Needed
Ask For Tom Karay
AUDETTE CADILLAC
W. BLOOMFIELD 851-7200

BMW's
USED BMW's
WANTED
WILL PAY
TOP $DOLLAR$
Erhard Motor Sales
32715 Grand River 477-6400

BUYING ANY SHARP
1975 THRU 1980 CAR
CALL JIM AT
GAGE
OLDSMOBILE
WOODWARD AT 8½ MILE RD.
399-3200

We'll Buy Your
Used Car or Truck
ALL MAKES & MODELS
Bill Brown
USED CARS
35000 Plymouth Rd., Livonia
421-7000

CASH!
For late model cars, highest dollar paid. Call Used Car Department.
Art Moran Pontiac - GMC
Telegraph North of 12 Mile
353-9000

821 Junk Cars Wanted

- ALL JUNK CARS -
Wanted! We pay High $$$. Licensed - Bonded Dealer. Fast Pick-up. We sell Guaranteed Used Parts. 846-2880

HIGH $$ HIGH $$
WANTED
ON ALL JUNK CARS
$15-$40
MUST HAVE TITLE
RUBE'S AUTO SALES, INC.
40249 Schoolcraft
453-0371 or 525-5444
Plymouth, Michigan

Junk Cars - Trucks
Late model wrecks
WE TOW
AMERICAN
AUTO WRECKERS, INC.
268-1090
toll free

JUNK CARS WANTED
TOP $$$
QUICK PICK-UP
E & M AUTO PARTS
474-4425397-2200
565-1365

JUNK CARS wanted, immediate pick-up, anytime. Call 543-6026 or 546-5860

TOP DOLLARS PAID
Junk Cars Wanted
Need not run. Call for free appraisal.
357-4109

822 Trucks For Sale

CHEVY, 1971, ½ ton pick-up, 307, 3 speed, runs good. $325. 729-1529

CHEVY, 1974, ½ Ton Pickup. Automatic, air. $1,995.
JOE PANIAN
CHEVROLET
355-1600

CHEVY 1979 ½ Ton Pickup, automatic, 6 cylinder, air, power steering & brakes, astro capper top, stereo tape radio. $4695. 420-0225

CHEVY 1972 stake truck, 50,000 actual mileage, $1500. 626-7430 685-0209

CHEVY 1981, Scotsdale, power steering, power brakes, 6 stick, AmFm, 7,500 miles, $6,350. 421-3626

DATSUN 1974, Pick-up with cap, stick shift, 70,000 miles, $900. Northville 348-8793

DATSUN 1975 Pick-up with cap, trailer hitch, steel belted radials, AmFm radio, 4 speed. After 4pm. 397-2492

FORD 1967, F-100 pick up. 422-1017

FORD 1973 F100 4 wheel drive, new 390 motor, new automatic transmission, power steering & brakes, new exhaust with headers, am-fm stereo, cap, push bar. $1200. 478-2904

FORD 1974 Ranger F100, ½ ton with cap, power steering & brakes, radial tires, 8 cylinder automatic transmission, good condition. 78,000 miles, original owner. $1200. 476-1658

FORD, 1975 F-100, 302, power steering/brakes, automatic, like new, low mileage, $1,800. Call: 535-3593

FORD, 1976, F-150 Pickup, 37,000 actual miles. Priced to sell.
North Bros. 421-1376

FORD, 1977, Ranchero, 302, automatic, power steering & brakes, one owner. $3,395. Bill Brown Ford, 35000 Plymouth Rd. at Wayne Rd. 421-7000

FORD, 1977 step-side truck, 302 engine, power steering/brakes, air, AM-FM, $2700. 981-1177

FORD 1979 F150 Super Cab pickup, automatic, steering, brakes, stereo, cap, 18,800 mi. $4650. After 5pm 981-2140

FORD 1979 F-150 RANGER XLT Pick-up. Automatic, air. Extra clean. $AVE!
North Bros. 421-1376

FORD 1979 F250, 6 cylinder, 4 speed, power steering, brakes, AM-FM, locking hood, aluminum wheels, $4,800, or best offer. Between 3-6:30 PM. 522-7973

GMC 1973, 6 yard dump, Allison automatic. $4500 437-1438

SUBARU Brat, 1979 pick-up, 4-wheel drive, 30,000 miles. Excellent condition. $4,800. Days, 544-1330. Eves., 642-7730

1976 CHEVY
SUBURBAN SCOTSDALE
Power steering & brakes, FACTORY AIR, AM-FM stereo, low miles, extra sharp! $3,477.
BOB DUSSEAU Lincoln-Mercury.
Grand River in Farmington. 474-3170

1979 FORD F-150
FLAIRSIDE PICKUP
6 cyl., 4 speed overdrive, power steering & brakes, AM-FM stereo, sliding rear window, roll bar, custom wheels & paint. Sharp! $4,795.
PAT MILLIKEN
FORD
"HOME OF THE SMILING IRISHMAN"
9600 Telegraph
Betwn. Plymouth & W. Chicago
255-5840

823 Vans

CHEVY, 1965, clean, runs good, $550. 425-3473 274-4210

CHEVY 1974 window van. 56,000 miles. Air, power steering & brakes, automatic, AM-FM-Stereo. $1,800. 464-9314

CHEVY, 1976, Customized Van. Don't Miss This One! Livonia Chrysler-Plymouth, 30777 Plymouth Rd. 525-0553

CHEVY, 1976, 20, power brakes & steering, radials, automatic, 2 sunroofs, bay windows, and popout rear windows - all with screens. More. $3100. 453-7547. Trudy. 477-9880

CHEVY, 1977, Beauville Sport Van. 47,000 miles, air, cruise, automatic, stereo, $2,995. 422-1953

CHEVY, 1979, Beauville Van, 8 passenger, loaded, excellent condition. $AVE. Livonia Chrysler-Plymouth, 30777 Plymouth Rd. 525-0553

DODGE 1973, maxi van, power steering & brake, am-fm, good tires. $600 or best offer. 455-1398

DODGE 1975 Mint condition. Customized, automatic, power steering, brakes, mags, AM-FM Pioneer 8 track. 421-6387

FORD 1976 ECONOLINE Van, 6 cylinder, good condtition, $1500. 728-2665

FORD, 1977, Chateau Club Wagon. Extra clean. Priced to sell.
North Bros. 421-1376

FORD, 1977, F-250 Cargo Van, 8 cyl., automatic, power steering & brakes, $3,495. Bill Brown Ford, 35000 Plymouth Rd. at Wayne Rd. 421-7000

FORD, 1978 E150, 6 cyl., 21 m.p.g., low miles, completely costomized, power steering/brakes, stereo. $7500 or best offer. Call after 6:30pm 538-0397

FORD, 1978, 12 passenger Window Van, automatic, power steering, air, extra clean, low miles.
AVIS FORD
Telegraph at 12 Mile
354-3100

FORD, 1979, Chateau Custom Van, excellent condition. $6,980. Livonia Chrysler-Plymouth, 30777 Plymouth Rd. 525-0553

FORD, 1980, Van. 6 cyl., standard transmission, power steering & brakes, stereo tape, paneling, carpeting. $5,976.
STUART WILSON FORD
23535 Michigan Ave.
Btwn. Telegraph & Outer Dr., Dearborn
565-3900

824 Jeeps & Other 4-Wheel Drives

BLAZER, 1979, 4 X 4, excellent condition, Cheyenne package. Automatic, locking hubs, low mileage, $5,000. Must sell, After 4 PM. 585-6779

DATSUN B210 GX
1978, power steering & brakes, 5 speed, low miles. $3,595.
BOB DUSSEAU Lincoln-Mercury.
Grand River in Farmington. 474-3342

DATSUN, 1979, 280 ZX, 5 speed, air, stereo. $8,295. O'Hara Datsun, 35655 Plymouth Rd. 425-3311

DATSUN, 1979, 280ZX 2 + 2, automatic, stereo, low miles. Great shape! $8,295. O'Hara Datsun, 35655 Plymouth Rd. 425-3311

DATSUN, 1980, 210 Station Wagon. Automatic, stereo, luggage rack, factory warranty, 8,800 miles. $5,495. O'Hara Datsun, 35655 Plymouth Rd. 425-3311

DATSUN, 1980, 210, automatic, radio, low miles. Sharp. 2 available. $4,895. O'Hara Datsun, 35655 Plymouth Rd. 425-3311

FORD 1978, 250, 4 x 4 regular gas, automatic, rust proofed, very good condition, $4,250. 533-9176

FORD, 1979, Bronco, V8, automatic, power steering & brakes, rear seat. $5,180.
STUART WILSON FORD
23535 Michigan Ave.
Btwn. Telegraph & Outer Dr., Dearborn
565-3900

JEEP 1979, CJ5, Cherokee package, excellent condition. $4500 or best offer. Call between 3pm-7pm. 427-3922

4X4'S
SAVE THOUSANDS
BEFORE WINTER
JEANNOTTE PONTIAC 453-2500

GMC 1977, 4 wheel drive, 350, power steering, brakes, High Sierra, CB, am-fm 8 track, extra set tires with rims, trailer hitch, ziebart, good condition, $3,600. George Cetnar, 425-4463. After 6PM, 525-0990

825 Sports & Imported Cars

ALFA ROMEO 1976, 2000 Spider Convertible, mint condition, stored winters. $6400. Call after 9PM 851-5766

AUDI FOX 1977. Automatic, air, rustproofed, sun roof, AM-FM-Cassette. Excellent condition. $3,700. 478-7867

AUDI, 1980, 5000 Turbo, excellent condition, loaded, undercoated, paint glaze. $13,500 firm. 522-1885

BMW 1972 - 2002 TII - 100% Interior/Exterior, mechanical restoration; alloys, sunroof, Recaros, Biltstein, Blaupunkt, BDO, stored 3 years. $12,000 invested. Serious Inquiries Only! 363-3091; or after 4pm, 363-0232

BMW 1977, 320I, 4 speed, $6,900. Excellent condition. 477-8352

BMW, 1978 -
320i
Automatic, sunroof, air, stereo, cassette, guaranteed. $9,450.
Erhard Motor Sales
32715 Grand River 477-6400

BMW 1979, 320i, like new condition, all options including sun-roof, alloys, air, AmFm cassette, fogs. $10,800. 459-8873

BMW 1980, 320I, 7,000 miles, cassette, air, rustproof, saphire blue metallic, beige interior. Tom, 871-1507

BMW, 1981
320i DEMO
Loaded, 9,000 miles, 2 to choose from $14,900.
Erhard Motor Sales
32715 Grand River 477-6400

DELOREAN
350 miles
Automatic transmission
$37,000
Only serious buyers.
After 6pm
545-3623

DATSUN 1977, 280Z, air, 4 speed, Pioneer 4 speaker stereo, newer muffler, brand new clutch, tune-up, silver/black interior, 1 owner, $4,800 or make offer. 362-2732

DATSUN 1979, 280 ZX, rustproofed, 5 speed, black, G.L. package, excellent condition, $9500. 360-2416

DATSUN 1979 280 ZX, 2 plus 2, 5 speed, low miles, loaded, excellent condition. After 6PM 661-4337

DATSUN 1980 280ZX, rustproofed, silver & gray, asking $10,500. 477-4820

CORVETTES, 1981, 3 to choose from, $15,995.
JOE PANIAN
CHEVROLET
355-1600

CORVETTE, 1959, stock, red & white, 2 tops, sharp. Complete. $13,500. After 6pm. 626-9068

CORVETTE, 1963 convertible, original rebuilt 327/340HP, new top & interior. $7,000. 398-5807 528-1265

CORVETTE 1972 Sports Wagon, Limited Edition, air, power windows, stereo radio, leather upholstery, automatic transmission, T-top, 2 tone blue. Like new, 32,000 actual miles. $9000. Call Mr. Knotts 722-5000 or 326-1971

CORVETTE 1977, midnight blue, loaded, 32,000 miles. 459-0057

CORVETTE 1979, sharp, loaded, Audio Vox CB, oversize radials, aluminum wheels, winter stored, 1 owner. 642-1976

CORVETTE 1980, automatic, cassette, cruise, aluminum wheels, tilt, green oyster, more. 554-5040 882-1866

DATSUN 1974 610, 4 cylinder, 4 speed, am-fm, 26/35 mpg. No rust, good condition, $1300 or best offer. After 6 PM. 476-1831

DATSUN, 1976, 710, 4-speed, excellent condition. AM-FM 8 track. $2800 or best offer. 464-7511

DATSUN 1977 280Z, excellent condition, new brakes, $5200. Negotiable. 453-0643

FIAT X 1/9, 1977, good condition, $3800. Low mileage. Call after 5pm Mon thru Fri. 349-8369

FIAT 1973 850 Sport Convertible, needs some repair. $375. 422-7169

FIAT, 1974, 124, 4 door, 4 cyl., 4 speed, 25 m.p.g., 76,000 miles, $475. 979-6138

FIAT 1978, 128, 4 door, 4 cylinder, 4 speed, front wheel drive, regular gas, good condition, $2950. 277-2248

FIAT 1980 X19, black, fuel injected, Alpine stereo, aluminum wheels, bra, extras. Warranty, new. $7000. 855-4136

MERCEDES BENZ 1968, 280SE - Texas, restored, excellent condition, emerald/beige, air, new pumps, trans & engine overhauled. $3950. 373-3451

HONDA, 1978, 2 door silver Civic. Undercoated. 50,000 miles, excellent second car. 425-6626

HONDA 1980 Accord LX, loaded. Excellent condition. Low miles. $6900 or best offer. 535-5083

HONDA 1980 Accord, 4 door, beige interior & exterior, AM-FM-tape deck. $7,000. Days, 543-9440. Eves. 646-9169

HONDA, 1980 automatic, air, AM-FM stereo, 2 reclining seats, fold down rear seat, excellent gas mileage, less than 13,000 original miles, $6,600. 851-6283

MERCEDES 1971 220 Diesal, $2,000. Days, 535-6330, eves., only 427-3998

MERCEDES 1972, 280 SEL 4.5, excellent condition, one owner, $7250. 979-6138

HONDA, 1977, Civic, automatic, low miles. $2,695.
North Bros. 421-1376

HONDA, 1978 Accord, 5-speed, good condition asking $3500. 553-3567

HONDA, 1978 Accord, amfm cassette, 5 speed, excellent condition. $4800. 422-1598

HONDA, 1978 Accord, blue, air, amfm, 5 speed, rustproofed, asking $4,900. 356-3089

MERCEDES 1972, 250, excellent condition, garaged, white, tan interior, 67,000 miles, $5500, best offer. 855-4371

MERCEDES, 1977, 280SE, excellent condition, sunroof, loaded, $17,000. After 6pm 398-0416

BRAND NEW
1982 CAVALIER



NOW IN STOCK IMMEDIATE DELIVERY
SAVE PLENTY!
At LaRiche we make new car buying easy!
LOW G.M.A.C. NEW CAR FINANCE RATES
13.80% A.P.R. offer ends Aug. 31st
SWITCH TO LaRICHE - WE FINANCE
Lou LaRiche
CHEVROLET
40875 Plymouth Rd. • Plymouth
Just West of I-275
453-4600

HERE NOW!!
VACATION SPECIAL'S
SAVE! • Lube Front Suspension and all Hinges • Change Oil and Filter • Check and Fill all Fluid Levels.... $14.95 + Tax
Present Coupon when order is written.
Offer Expires 8-31-81



• Brake Inspection
Check brakes now before it's too late! $14.95
SAFETY IS THE BEST POLICY
DICK GREEN CHRYSLER PLYMOUTH
29301 GRAND RIVER FARMINGTON HILLS
OPEN til 9 P.M. Monday & Thursday
OPEN til 6 P.M. Tues., Wed. & Fri.
531-8200

Cash Incentives From Ford
To Us Mean The Waiting's Over.
Ford, Fairmont, Granada, &
Thunderbird Prices Will Never Be Lower!
YEAR END SAVINGS

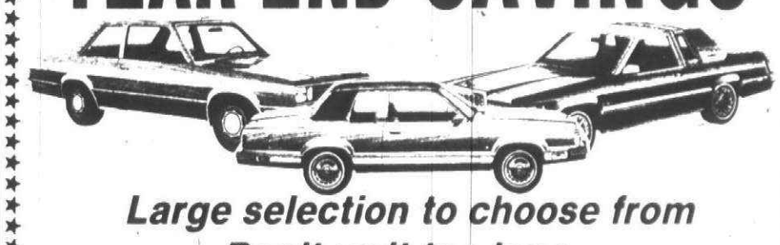

Large selection to choose from
Don't wait too long...
HURRY IN TODAY & DRIVE HOME A BARGAIN!
JACK DEMMER FORD
Michigan Ave. at Newburgh
(just E. of I-275)
721-2600

CHEVROLET FACTORY AUTHORIZED DISCOUNT DEALER



"11 ACRES OF CHEVROLETS"
CITATIONS
105 to choose from
base price $5269*
MONTE CARLOS
86 to choose from
base price $6382*
*destination tax, title, & license extra

"GUARANTEED LOWEST PRICES"
FACTORY "A" PLAN AVAILABLE ON ALL UNITS
CREDIT MAN ON DUTY
13.8% A.P.R.
NEW CAR FINANCING

VAN CONVERSION HEADQUARTERS
Mark CHEVROLET
2 SHOWROOMS THAT HOLD 40 vehicles
33200 Michigan Ave.
(between Wayne & Merriman Roads)
Approximately 9 minutes from Livonia, Dearborn, Canton, Plymouth, Romulus, Westland, Garden City, Dearborn Heights, and Ypsilanti.
Call Now!
722-9100
Open Mon. til 9 p.m.



O&E

AUTOMOTIVE

825 Sports & Imported Cars

RENAULT 1979 Gordini, 2 door Convertible, 5 speed, excellent condition, 17,900 miles, AM-FM cassette stereo, $5000 firm. 646-0684

DATSUN 1981 280ZX Grand Luxury package, glass T top, 5 speed, silver with blue interior, 3,000 miles, 2 months old, showroom condition, $13,700 or best offer. 681-5312

FIRENZA 1979 Starfire, 305 V-8, 4 speed, am-fm 8 track stereo, new tires in front, low miles, one owner, excellent condition, alarm, full flares and spoilers, white, red interior, $4,200. After 5:30PM. 553-4538

RENAULT 1979, Le Car, sun roof, fm radio, rear wiper, air, low mileage, excellent condition, $3750. 851-3718

DID YOU KNOW?

$5895 plus tax & plates only

for a **NEW '81 VW RABBIT**

LIVONIA VOLKSWAGEN

34501 Plymouth Rd.

(btw. Wayne & Farmington Rds.)

Factory Supported CLEARANCE

EXP $300 Rebate
Polar white with low back seats, cloth trim, Rally stripes. Stock #5058.
WAS $7633
NOW $6233
One equipped at this price
30 in stock at similar savings

MUSTANG $300 Rebate
T-roof, 6 cylinder, automatic, power steering, stereo, tinted glass, wire wheels, medium pewter. Stock #3290.
WAS $8289
NOW $7105
One equipped at this price
10 in stock at similar savings

GRANADA $500 Rebate
4 door, 6 cylinder, automatic, power steering, split bench cloth seat, 2 tone pewter. Stock #2970.
WAS $7875
NOW $6475
One equipped at this price
25 in stock at similar savings

FAIRMONT $500 Rebate
2 Door "S", power steering, dark blue. Stock #3298.
WAS $6140
NOW $5320
One equipped at this price
40 in stock at similar savings

We protect our cars with professionally applied Tuff-Kote Dinol products.

Ford purchase plans qualify for up to $500 additional rebate *prices do not include freight, transportation, sales tax or license. Sale ends August 7, 1981.

BILL BROWN FORD OPEN MON. & THURS. TIL 9 P.M.

421-7000

32222 PLYMOUTH RD., LIVONIA

You'll Get A Better Trade When the Deal is Made at Tennyson Chevrolet

LIKE THE GOOD OLD DAYS . . .
FINANCE YOUR NEW CAR OR DEMO AT

13.8%

GIGANTIC DEMO SALE

1981 MONTE CARLO
Chrome with special custom interior, power door locks, tinted glass, power windows, body side moldings, defogger, air conditioning, sport mirrors, cruise, 3 tone paint, speed control, fuel efficient V8, automatic, tilt wheel, AM/FM stereo. Stock #72 demo.
$7999

1981 MALIBU CLASSIC
4 door, Blue 2 tone paint, 55/45 seat, power door locks, tinted glass, door edge guards, rear defogger, air conditioning, sport mirrors, V8, tilt wheel, steel belted white walls, auxiliary lighting, AM/FM stereo, floor mats. Stock #287 demo.
$8199

1981 CITATION
Fuel efficient 4 cylinder, 4 door, Beige, custom cloth interior, reclining front bench, power door locks, tinted glass, power windows, floor mats, deluxe exterior, body side moldings, intermittent wipers, defogger, air conditioning, remote mirror, sport suspension, power brakes, speed control, automatic, tilt wheel, power steering, forty wheels, steel belted white walls, auxiliary lighting, heavy duty battery, dual horns, clock, AM/FM stereo, heavy duty cooling, luggage carrier. Stock #36 demo.
$8499

1981 CITATION
Beige & Maroon, custom interior, power door locks, tinted glass, floor mats, deluxe exterior, rear defogger, air conditioning, sport mirrors, custom 2 tone paint, power brakes, 4 cylinder, automatic, power steering, steel belted white walls, stereo, wire wheels. Stock #112 demo.
$8099

Fine selection of fuel efficient Chevettes, Citations & Cavaliers in stock.
Hard to find Vans for instant delivery.
SPECIAL PRICING ON CORVETTES THIS WEEK ONLY

WE WANT YOUR CAR OUR APPRAISAL WILL PROVE IT!

Tennyson CHEVROLET

32570 Plymouth Rd. Livonia 425-6500

825 Sports & Imported Cars

ONE CALL DOES IT ALL!
Place your classified want ad in Suburban Detroit's finest market. The Observer & Eccentric Newspapers
591-0900 Wayne
644-1070 Oakland
852-3222 Rochester/Avon
Use your Visa or Master Card

RENAULT, 1979, LeCar, black beauty, very sharp, just reduced, $3,895. JOE DWYER IMPORTS. 537-2292

SAAB, 1975, 99 LE, 4 speed shift, very well maintained, $2800. 421-7244

SUBARU, 1980, Coupe, 4 wheel drive, low mileage, $5,295.
Sunshine Honda
1205 Ann Arbor Rd.
(1½ Miles W. of I-275, Plymouth)
453-3600

SUBARU 1980, Hatchback, front wheel drive, auto, air, stereo, rust proofing, 20,000 miles, $4995 firm. After 6pm 453-6996

TOYOTA, 1977 Celica, GT liftback, AM-FM stereo cassette, Ann Arbor. 663-7543

TOYOTA 1979 Celica Supra, Silver, sunroof, am-fm stereo, air, tilt, mint, 49,000 miles, $6900. Days 422-7474 Eves 427-6422

825 Sports & Imported Cars

PRELUDE, 1981, dark blue, AM/FM 8 track, best offer. 363-8022

TRIUMPH 1975 TR-6. Perfect condition, low mileage, stored in heated garage, $6200. 331-8580

852 Classic Cars

BUICK, 1973 Centurian convertible, new paint/shocks/brakes, runs/looks nice. Call George weekdays. 645-9318

COUGAR, 1970 XR-7 convertable, 351, concealed headlights, new top, good original condition, $2,900. 661-5323

FIREBIRD 1968 convertible. Power steering, brakes, 350 V-8 engine, automatic, best offer. 478-0170

METROPOLITAN, 1959, complete, runs good - can be restored, $1100. 422-1489

MICHIGAN'S GREAT COLLECTOR CAR AUCTION SATURDAY AUGUST 8 10 AM
MICHIGAN STATE FAIRGROUNDS, WOODWARD AT 8 MILE, DETROIT
Over 200 classic, antique & special interest autos, plus gas pumps, literature, dealer promo material, oil paintings, etc. All at public auction. DON'T MISS IT! There is still time to consign your car at very realistic rates. Phone for details and plan to be involved.
Admission $2.50
GORDON RIEWE AUCTION ASSOCIATES
LAPEER MICHIGAN
313-664-5331

MUSTANG, 1966, six automatic, good condition. $2,500. 464-3645

852 Classic Cars

MUSTANG, 1966 coupe, green, air, power steering/brakes, 289, no rust, 52,000 miles, perfect mechanical condition. $3,500. Call after 6pm 459-7899

854 American Motors

AMBASSADOR, 1973, runs & looks great. Very good condition. Call after 5pm. Livonia. 522-4430

BANKRUPT?
Need A Car?
I can sell you one AND reestablish your credit! Many cars to choose from at:
23350 Grand River
DETROIT CAR LIQUIDATORS
Ken 535-8585

EAGLE, 1980, wagon, black, fully loaded, 26,000 miles, $6,800 or best offer. Call Ron. 979-6158

GREMLIN X 1973, 258 cu.in., 3 speed, 73,000 miles, power steering, new paint, no rust, am-fm stereo, excellent tires, $775. 624-1464

GREMLIN X 1974, 3 speed, 6 cylinder, stereo, new tires, good condition, $1,300. 397-8399

GREMLIN, 1972, automatic, new parts, 8 track stereo, good condition, $450. 851-3978

HORNET, 1974, air, excellent condition, $950. 397-0960

RAMBLER, 1969 American, good condition, current repairs, low mileage. After 6pm 478-4698

856 Buick

BUICK, 1975, Century, transportation special, $AVE. JEANNOTTE PONTIAC 453-2500

'81 FIAT X19
Special Purchase
8 IN STOCK
'81 FIAT X19
5 speed, F.I. alloy wheels $9737
Summer Savings - $1200
SPECIAL PRICE $8537
JOE DWYER'S
Grand River, 6 Blks. West of Telegraph
537-2292

FORD REBATES ARE BACK!

MICHIGAN'S LARGEST VOLUME FORD DEALER
"There must be a reason"

MUSTANGS, EXPS, GRANADAS, FAIRMONTS, THUNDERBIRDS

Come in today & see why we are Michigan's largest volume Ford dealer.

PAT MILLIKEN FORD
255-3100
Open Mon & Thurs til 9 pm
9600 Telegraph
(One mile south of Jeffries Fwy. near Plymouth Rd., Redford)

856 Buick

BUICK, 1977, LeSabre Coupe, $3,300.
GAGE OLDSMOBILE
WOODWARD AT 8½ MILE RD.
399-3200

BUICK, 1977, Station Wagon, family car, 49,000 miles, $AVE. JEANNOTTE PONTIAC 453-2500

BUICK, 1979, Riveria. Every option. Priced to sell at $7,495. North Bros. 421-1376

BUICK, 1980, Riviera. Black, $9,900.
GAGE OLDSMOBILE
WOODWARD AT 8½ MILE RD.
399-3200

BUICK 1981 Estate Wagon, Diesel, Woody. All options. $15,000 new. Call 694-3235

CENTURIAN, 1973 convertible, new paint/shocks/brakes, runs/looks nice. Call George weekdays. 645-9318

CENTURY, 1976, 4 door sedan, air, excellent condition, $1,500. 626-1243

LE SABRE 1971, 4 door. $650. Power steering & brakes, air, clean. Owner. 477-8825

LeSABRE 1975, Landau, automatics V-8, power steering & brakes, air, 1 owner, $1775. 464-6463

LeSABRE 1977, air, power steering, brakes, door locks, automatic, $3300. 356-3089

LESABRE 1978, 4 door, excellent condition, fully loaded with sunroof, 36,000 miles, $4000 or best offer. Days 576-0800. Evenings, 644-0207

LE SABRE 1978, 4 door, automatic, power steering, am-fm stereo, air conditioned, cruise control, tilt wheel steering. Call after 6PM 681-2853

LE SABRE, 1979, Landau Limited, automatic, ½ roof, power steering & brakes, air, stereo, 18,000 miles, exceptional!
BILL COOK BUICK
Farmington Hills 471-0800

REGAL, 1976, blue, automatic, air, power steering, brakes, 65,000 miles, excellent condition, $2,000. 569-6579

REGAL, 1977, Landau, 6 cyl., automatic, power steering & brakes, air, stereo, raod wheels, 40,000 miles. Super sharp!
BILL COOK BUICK
Farmington Hills 471-0800

REGAL, 1978, 6 cyl., Landau roof, automatic, power steering & brakes, air, wire wheels. Exceptional!
BILL COOK BUICK
Farmington Hills 471-0800

REGAL, 1979, air, AM-FM stereo, tilt, only 12,000 miles, $5,777.
LOU LaRICHE CHEVROLET
Plymouth Rd. - Just West of I-275
453-4600

REGAL 1981 Limited, 6 cylinder, 4000 miles, Landau, tapes, automatic, cruise, electric seats, air, wire wheels, undercoated, $8475. After 6pm. 851-4920

856 Buick

REGAL, 1979, 6 cyl, tu-tone, automatic, power steering & brakes, power door locks, air, cruise, buckets, like new, road wheels. A real cream puff.
BILL COOK BUICK
Farmington Hills 471-0800

REGAL 1981, V6, 1900 miles, power steering, brakes, air, beige, sharp, gotta sell. $8100. 357-3012

RIVIERA, 1979, excellent condition, executive auto. V-8, wire wheels, loaded. Cream exterior with camel velour deluxe interior. 28,000 miles. $8800. Days, 354-9767. eve 642-3532

RIVIERA, 1979, Super Sharp! $7,895. JACK DEMMER FORD 721-6560

RIVIERA, 1980, Landau roof, split seats, power windows, power door locks, power seats, tilt, cruise, air, stereo, tape wires, Champagne Firemist.
BILL COOK BUICK
Farmington Hills 471-0800

SKYLARK LIMITED 1981, 4 door, 4 cylinder, 7,000 miles. Fully equipped. $7,850. Call 642-3682

SKYLARK 1977, 2 door hatchback, V6, automatic, air, power brakes-steering, rear defog, low miles. $2500. 981-5699

SKYLARK, 1978, Custom, automatic, power steering, brakes & door locks, cruise, air, stereo, 32,000 miles, a real cream puff.
BILL COOK BUICK
Farmington Hills 471-0800

SKYLARK, 1980-1981, 2 doors and 4 doors. All sharp and all priced to sell $6,595.
BILL COOK BUICK
Farmington Hills 471-0800

SKYLARK 1981 Limited, 4 cylinder, 4 door, 6000 miles, GM manager's, loaded, $8200. Call after 6PM 643-0539

SKYLARK 1981, 2 door, Limited, 4 cyl., auto, power steering, brakes, air, stereo, radials, $7300. 425-2457

858 Cadillac

CADILLAC limousine 1975, 30,000 miles, excellent condition, $6000. Days 352-7464. Eves. 647-2118

CADILLAC 1974, Coupe DeVille, $1,400.
GAGE OLDSMOBILE
WOODWARD AT 8½ MILE RD.
399-3200

COUPE DeVILLE 1974, 63,000 miles, good mechanical, some rust, $800. 261-2575

DE'ELEGANCE, 1978, silver beauty, loaded, Michelin tires, 37,000 miles, $6300. 352-3476

ELDORADO, 1978 Biarritz, fully loaded, red & white, 39,000 miles, $6,800. 459-9449

ELDORADO 1979 Biarritz, A-1 condition, triple white, wifes car, many extras. 626-5824

ELDORADO 1981, Diesel, silver grey leather interior, Michelin tires, $15,000. Buyers Only! 362-3131

SEDAN DeVILLE 1981, fully equipped, low mileage. Call 9am-5pm 424-9010. After 5pm 559-0806

SEDAN DEVILLE 1979 Equipped. Red leather upholstery, wire wheels. $7,650. Call 533-4154

SEDAN DE VILLE 1975, excellent condition, trailer hitch, $2300. 576-1875, 646-6020

SEVILLE, 1979, like new, 11,000 miles, loaded, leather interior, stereo, tilt, alarm system. $11,900. 851-9022

SEVILLE 1980, two tone paint, leather interior, wire wheels, mint condition, wifes car. 851-4859

860 Chevrolet

ARE YOU WORKING?
Credit Applications - No Problem!
On New Cars, Used Cars & Trucks
I can help you! Call Mr. Carr
Matick Chevrolet. 531-7100

CAMARO 1976, good condition, am-fm cassette stereo, $2,700 or best offer. 531-5169

CAMARO 1977, 6 cylinder, stick, excellent condition, new AM-FM stereo cassette, first $2700 takes. Before 5PM. 981-1050

CAMARO 1978, automatic, power steering & brakes, air, am-fm 8 track stereo. Rear defogger, low mileage, like new. $4500. 271-0369

CAMARO, 1979, automatic, power steering & brakes, AM-FM air, rust-proofed, 17,000 miles, just like new.
BILL COOK BUICK
Farmington Hills 471-0800

CAMARO 1979 Z28, automatic, loaded, white on black. Must sell. $6000 or offer. 476-3398

CAMARO, 1979, Z28, automatic, power steering & brakes, air, stereo, 2 to choose. Priced to sell, only $6,695.
BILL COOK BUICK
Farmington Hills 471-0800

CAMARO, 1979, Z28, 18,000 miles, $6,795.
JOHN ELDEN CHEVROLET
Bellville Rd. & I-94 X-Way
697-7700

860 Chevrolet

CAPRICE 1973, 4 door. Automatic, full power, $500. 464-8831

CAPRICE 1975 Covertible, all white, beige interior, 63,000 miles, all power accesories, $2000 or best offer. Call days. 591-1722

CHEVETTES, 1981, 2 to choose, 4 speeds, from $4,995.
JOE PANIAN CHEVROLET
355-1600

CHEVETTE 1976, 4 speed Hatchback, excellent condition, excellent mileage, rust proofed. $1800 or best offer. After 5PM 535-2285

CHEVETTE, 1977, 64,000 miles, excellent condition, $2200. After 5pm 646-3249

CHEVETTE 1977, AmFm radio, 4 speed, very good condition. $2,250. 476-6093

CHEVETTE, 1978, 4 speed, 2 door, cloth interior, excellent condition, $2900. 544-9385

CHEVETTE 1978, 4 door, blue, rust-proofed, automatic, AM-FM Stereo, 17,850 miles, rear defroster, A-1 shape. $3,700. 855-4939

CHEVETTE, 1979, red, 31MPG, great shape, 32,000 miles. $4000. 455-3731

CHEVETTE, 1979, 4 door, air, automatic, clean, $4,495.
JEANNOTTE PONTIAC 453-2500

CHEVETTE 1980, low mileage, dark blue, loaded. $4700. 729-5361

CHEVETTE, 1980, 4 door, 4 speed, like new, low miles. JOE DWYER IMPORTS. 537-2292

CHEVETTE 1981, 4 door, air, AmFm, defogger, reclining buckets, tinted. Warranty, like new. $5,500. 981-5797

CHEVETTE 1981, 3000 miles, automatic, 4 door, roof top carrier, many extras. $5450. After 5pm. 425-3106

CHEVETTE 1981, 4 door, automatic, AmFm stereo, defog, rustproof, more! 6,300 miles. $5,600. 525-4611

CHEVY, 1977, Camaro LT, don't miss this one. $2,660. Livonia Chrysler-Plymouth, 30777 Plymouth Rd. 525-0553

CHEVY, 1977, Wagon, air, cruise, AM-FM, 3 seats, $2,888.
LOU LaRICHE CHEVROLET
Plymouth Rd. Just West of I-275
453-4600

CHEVY, 1979, Camaro, $4,988.
GAGE OLDSMOBILE
WOODWARD AT 8½ MILE RD.
399-3200

CHEVY, 1979, Monza, $2,988.
GAGE OLDSMOBILE
WOODWARD AT 8½ MILE RD.
399-3200

CHEVY, 1980, Malibu Sport Coupe, tu-tone, wire wheel covers, $4,600.
GAGE OLDSMOBILE
WOODWARD AT 8½ MILE RD.
399-3200

CITATIONS, 1980, 3 to choose, from $5,895.
JOE PANIAN CHEVROLET
355-1600

CITATION 1980 X11, 4 speed, sunroof, rust proofed, AM-FM stereo. Must sell $5,900. Call Ms. Handley Days 592-5363, Eves. 478-1256

CITATION, 1980, 2 door, loaded, 4 speed, air, power steering & brakes, $5,250. JOE DWYER IMPORTS. 537-2292

CITATION, 1981, 4 door hatchback, loaded, stick shift. $7,500. 981-1073

CITATION 1981 2 door. Automatic, power steering & brakes, whitewalls, radio, low miles. $6,500. 879-2396

IMPALA 1972. Best offer. Call after 6PM or weekends. 459-2425

IMPALA, 1976, automatic, air, low miles. Like new. $1,995. North Bros. 421-1376

CITATION 1981, 2 door Hatchback, 4 cylinder, 4 speed, air, power brakes & steering, AM-FM stereo cassette, more! 8000 miles. Warranty. $6750. 464-2394

IMPALA 1976, 4 door, Southern car, excellent condition. 569-7235
MATICK CHEVROLET
Special Of The Week
1980 CAMARO Z-28
4,000 miles, air, $8,995
531-7100

MONTE CARLO, 1973, perfect condition, Southern car. New tires, 1976 motor. Stereo, cruise, etc. Forest Green. $1850. Call Troy. 646-5551

MONTE CARLO, 1977, landau, 41,000 miles, new brakes, new tires, many extras, $3,100. After 5pm. 642-8611

MONTE CARLO, 1975, landau, silver, red interior, loaded, clean. $1500. Good condition. 729-9653

MONTE CARLO 1979, 8 cylinder automatic, air, power steering & brakes, AM-FM stereo, 18,000 miles. $4895. 420-0225

MONTE CARLO, 1979, 2 door, loaded, 24,000 miles. JOE DWYER IMPORTS. 537-2292

MONTE CARLO 1977 Landau, power steering & brakes, air, AM-FM stereo, 36,000 miles, very good condition. $2950. 352-9422

MONZA, 1979, Hatchback, automatic, power steering, air, stereo tape, 21,000 miles.
BILL COOK BUICK
Farmington Hills 471-0800

860 Chevrolet

IMPALA, 1977, 2 door, 350, power steering, brakes, automatic, air, 29,000 miles, $2850. 476-1875

IMPALA, 1980, 2 door, V-6, air, stereo cassette, 10,000 miles, warrants. Compare with dealer prices. 623-1233

MALIBU, 1979 classic wagon, air, am/fm, rear defogger, rustproof, excellent condition. $4100. 459-4420

NOVA 1974, air, automatic, good shape, $675. 453-4056 or 455-2545

NOVA 1974, custom, auto, power steering, bucket seats. $700. 474-2118

NOVA, 1979, automatic, power steering & brakes, priced right!
JEANNOTTE PONTIAC 453-2500

ONE CALL DOES IT ALL!
Place your classified want ad in Suburban Detroit's finest market. The Observer & Eccentric Newspapers
591-0900 Wayne
644-1070 Oakland
852-3222 Rochester/Avon
Use your Visa or Master Card

(2) 1977 - (1) 1978
(2) 1979 MONTE CARLOS
All loaded, all priced to sell. Call
JOHN ELDEN CHEVROLET
Bellville Rd. & I-94 X-Way
697-7700

862 Chrysler

CHRYSLER 1977 Cordoba, excellent condition. $2,453. Livonia Chrysler Plymouth, 30777 Plymouth Rd. 525-0553

CHRYSLER 1977, New Yorker, $2,600.
GAGE OLDSMOBILE
WOODWARD AT 8½ MILE RD.
399-3200

CORDOBA 1978, leather interior, electric sunroof, all extras. Very clean. $4500. 532-0795

NEWPORT 1977, air, excellent condition, $1,995. 420-2498

NEW YORKER 1979, loaded. 444-1077

864 Dodge

ASPEN 1978 Station Wagon, Slant 6, automatic, power steering & brakes, air, low miles, $4,395. Bill Brown Ford, 35000 Plymouth Rd. at Wayne Rd. 421-7000

CHALLENGER 1978, automatic, power steering, brakes, stereo tape, loaded, 12,000 miles. $4,600. 644-5817

DART 1967, 6 automatic, 4 door, 64,000 miles, needs brake work & tires. $500. Eves. 474-2099

DODGE, 1972, Dart, good transportation, $995.
JOE PANIAN CHEVROLET
355-1600

OMNI, 1978, automatic, factory air, $3,795.
Sunshine Honda
1205 Ann Arbor Rd.
(1½ Miles W. of I-275, Plymouth)
453-3600

OMNI 1978, 4 speed, air, $4,295.
North Bros. 421-1376

OMNI 1979, 024 Hatchback, red cloth seats, air, power steering, am-fm, 4 speaker stereo, spoilers, sunroof. Excellent condition, 22,000 miles. $5,195. After 6pm. 689-1963

866 Ford

BIDS are being accepted on a 1979 Ford LTD by Michigan National Bank, Farmington - 38200 W. Ten Mile. For further information call Sue at 478-5250.

CREDIT PROBLEM
NO PROBLEM
Call Mr. Small
261-1283

CUSTOM, 1967, 4 door, stick shift, blue & white. $800 or better offer. 835-4389

ELITE 1974, air, stereo, new tires, excellent condition. $1,500. 345-0140

ESCORT, 1981, radio, 4 speed, 23 miles, $5,795. Bill Brown Ford, 35000 Plymouth Rd. at Wayne Rd. 421-7000

EXP 1982, must sell, best offer, going to Bible School in Fall, call & ask for David Johnson. 357-4727 or 681-0942

FAIRMONT 1978, Futura, 6 cylinder, automatic, air, stereo, silver, low miles, $3,995. O'Hara Datsun, 33655 Plymouth Rd. 425-5311

FAIRMONT 1980, 2 door, 4 speed, 4 cylinder, power steering, brakes, rear defroster. Make offer. 476-5402

FIESTA GHIA 1979, excellent condition, air, am-fm radio, moon roof, 19,500 miles. $4400. 362-4520 between 8am-5pm, or call evenings at 375-9580.

FORD 1977, Granada, automatic, air, $3,295.
JOE PANIAN CHEVROLET
355-1600

FORD 1978, LTD Landau, automatic, power steering & brakes, air, stereo, vinyl roof, white walls. $3,870.
STUART WILSON FORD
23535 Michigan Ave.
Btwn. Telegraph & Outer Dr., Dearborn
565-3800

FORD 1978, Mustang, Automatic, T-tops, one of a kind. $3,460. Livonia Chrysler-Plymouth, 30777 Plymouth Rd. 525-0553

FUTURA SQUIRE 1981, station wagon, air, extras, tuff coated, 3000 miles. $7300. 591-0288

GALAXIE 1973, power steering & brakes, automatic, best offer. 261-9458

GRANADAS, 1978-1979, 3 to choose from, automatic, air, priced from $2,995. North Bros. 421-1376

LTD, 1977, II, 4 door, AM-FM, white side-wall tires, wire wheels, V8. $1600. 420-0605

ACCORD SALE 25 IN STOCK

SUNSHINE HONDA

Front Wheel Drive!
HONDA ACCORDS
3 DRS, 4DRS
AUTOMATICS, 5 SPEEDS
FROM $6499
SAVE $500

LARGE SELECTION OF ACCORDS - CIVICS - PRELUDES
A Friendly Place to Buy

SUNSHINE HONDA
1205 ANN ARBOR RD.
PLYMOUTH, 453-3600
MONDAY-THURSDAY 9-9
1½ Miles West of I-275

USED CAR BARGAINS

LEO CALHOUN

1978 FAIRMONT SQUIRE WAGON
6 cylinder, automatic, air, luggage rack, medium green metallic.
$3995

1981 THUNDERBIRD TOWN LANDAU
Loaded, velour seats, 8-track stereo.
$8945

1979 PINTO RUNABOUT
4 cylinder, automatic, road wheels, dark blue, owe owner.
$3650

1978 FUTURA
2 door, automatic, power, cloth interior, wire wheel covers, this week's special!
$3175

1978 MUSTANGS
2 to choose from, one 2 + 2, one with T-top, priced from
$3695

1979 FIESTA
Tan, extra clean inside and out, 22,000 miles.
$3995

1978 THUNDERBIRD
Dove gray, burgundy cloth interior, air, power, stereo, 35,000 miles, split seats.
$3985

1979 CAPRI
Automatic, power, air, stereo, RS package, raised letter tires, copper with gold accent stripes, showroom new.
$5380

1979 LTD LANDAU
Full power, cruise, tilt, stereo, burgundy with burgundy cloth split seats.
$4945

1979 MONARCH
4 door, 6 cylinder, automatic, power steering, air, light blue, dark blue vinyl top, blue cloth interior.
$4695

Ford

WE BUY CLEAN LOW MILEAGE CARS

LEO CALHOUN
453-1327 Ford 41001 PLYMOUTH RD.
"Where Customers Bring Their Friends"

O&E

AUTOMOTIVE

866 Ford

GRANADA 1975 Ghia. 2 door, automatic, power steering brakes, cruise, AM-FM stereo tape deck, factory air, bucket seats. Beautiful black finish that looks like glass, vinyl top, many extras. Looks & runs like new, low miles, 1 owner $127 Dn., $82.50 Mo. One Year Limited Warranty. Open Saturday.
35545 Michigan Ave., West, Wayne
AUTOLAND
728-3100

GRANADA 1976. Power steering, power brakes, air, clean, low miles. $2000. 421-7434

GRANADA 1976. 6 cylinder, automatic, power steering, power brakes, air, rear defogger. Clean 31,000 miles. 464-0348

GRANADA 1977, automatic, power steering, AM-FM, super clena. $2,828.
LOU LaRICHE CHEVROLET
Plymouth Rd., Just West of I-275
453-4600

GRANADA 1977, 6 cylinder, 4 speed. New tires, excellent coondition. $2,150 or best offer. 937-2021

GRANADA 1977, 2 door, 6 cylinder, Am/Fm stereo, power steering brakes, air, excellent condition. 522-1361

GRANADA 1978, power steering, brakes, 6 cyl, auto, excellent condition, 38,000 actual miles. $3050. 455-4595

LTD 1975, wagon, air, power steering, power brakes, needs repair. Best offer. Call Judy, Mon. Thru Fri., 9am-4pm. 591-3111

LTD 1976, Wagon, power steering & brakes, air, FM, no rust. Needs body repair. Steel belted radials. Best offer. 651-7309

LTD 1976, 4 door, low miles, excellent condition, estate settlement. $1500. 493-1143

LTD 1978, air, power steering, power brakes, am-fm stereo, good condition. $2675. 478-7123

LTD 1979, II, 4 doors, 3 to choose from. Air, 302, V8, radio, vinyl top, nice cars. $3,695, while they last. Bill Brown Ford, 35000 Plymouth Rd., at Wayne Rd. 421-7000

LTD 1979, Squire Wagon, V8, automatic, power steering & brakes, air, stereo, roof rack, white walls, 9 passenger. $5,780.
STUART WILSON FORD
23535 Michigan Ave.
Btwn. Telegraph & Outer Dr., Dearborn
565-3900

MAVERICK 1972, 6 cylinder, automatic, complete valve job, good condition. $800. 453-8732

MICHIGAN'S #1 Ford Dealer
WHY?
We Sell for Less!
STARK HICKEY WEST
24760 W. 7 Mile. 538-6600

MUSTANG, II, 1975, Mach I. Power steering, brakes, V-6, 4 Speed, air conditioning, good condition. $1200, after 5:30pm. 937-0672

MUSTANG 1967, looks & runs like new, 6 cylinder, automatic, new tires, sharp. $2500 or best offer. 476-2679

MUSTANG 1972, Mach I, mint condition, showroom new. Best offer. 468-1529

MUSTANG 1972, 351 Cleveland engine, good transportation. Runs good. $350. 421-1258

866 Ford

MUSTANG 1974 Ghia II. Automatic, 6 cylinder, tape cassette, power steering, low mileage. $1700 cash. 538-8813

MUSTANG 1974, V6, 4 speed, power brakes, power steering, no rust. Reliable transportation. $1850. 425-3358

MUSTANG 1975, Mach II hatchback, good condition, must sell. 553-8078

MUSTANG 1975, 4 cylinder, air, 4 speed. $1,695. Shelton Pontiac Buick, 651-5500. Rochester

MUSTANG, 1976, sunroof, 4 cylinder, 45,000 miles. Like new. $2350. Call Joe, Eves, 363-3817. Days, 421-5660

MUSTANG, 1977 Ghia, V-8, automatic, power steering brakes, air, tinted glass, AM/FM stereo cassette. Sport interior exterior. Michelin tires. $3,250 or best offer. After 6 PM, call 591-3552

MUSTANG, 1978, Fastback, 4 cyl, power steering, white walls, wheel coveres, AM radio, 33,000 miles. $3,850.
STUART WILSON FORD
23535 Michigan Ave.
Btwn. Telegraph & Outer Dr., Dearborn
565-3900

MUSTANG, 1978, sunroof, tu-tone paint. $3,777.
LOU LaRICHE CHEVROLET
Plymouth Rd. - Just West of I-275
453-4600

MUSTANG 1978, T-roof, am-fm tape, air. $3500. 851-3867

MUSTANG 1978, Automatic, am-fm radio cassette player, 4 cylinder, good shape, clean. $3150. 425-7148, 422-0440

MUSTANG 1978, 3 door, 4 speed, AM-FM, air, new tires. $3300. 464-7892

MUSTANG 1979, Cobra Turbo, 4 speed, power steering & brakes, air, stereo tape, sporty job!
BILL COOK BUICK
Farmington Hills 471-0800

MUSTANG, 1979, Ghia, white, 302, 4 speed, loaded, extra clean. $4,750.
Days, 568-4700. Eves., 855-1691

MUSTANG, 1979
Hatchback, power steering & brakes, air conditioning, AM-FM stereo, low miles. $4,995
BOB DUSSEAU Lincoln-Mercury
Grand River in Farmington. 474-3170

MUSTANG 1979, 2 door hatchback, automatic, stereo, undercoated. $4,250. Call 533-4154

MUSTANG, 1979, 2 door, automatic, power steering, extra sharp! Only $4,999. Stk.#B1547
AVIS FORD
Telegraph at 12 Mile
354-3100

MUSTANG 1979, 3 door, 4 cylinder turbo, 4 speed, TRX wheels. $4,000. 277-0223

MUSTANG 1980 Ghia, 15,600 miles, 6 cylinder, stick O/D, sunroof, TRX tires. $5,395. 751-6700 (ext. 230) or 355-2503

MUSTANG, 1980, Ghia, 3 door, turbo, power steering & brakes, stereo tape, tilt deicer, tinted glass, air. $6,470.
STUART WILSON FORD
23535 Michigan Ave.
Btwn. Telegraph & Outer Dr., Dearborn
565-3900

PINTO 1980, Wagon, 4 speed, AM-FM, stripes, cruising package. $4,860.
STUART WILSON FORD
23535 Michigan Ave.
Btwn. Telegraph & Outer Dr., Dearborn
565-3900

866 Ford

MUSTANG, 1981
Hatchback, 1,600 miles, power steering & brakes, automatic, AM-FM. $6,545.
BOB DUSSEAU Lincoln-Mercury
Grand River in Farmington. 474-3170

PINTO 1971, 4 cylinder, 4 speed, 60,000 miles, great condition. $550 or best offer. 459-4830

PINTO 1974 Station Wagon, green, good transportation. New battery & exhaust, good tires. $500. 349-0286

PINTO, 1974, 4 cylinder, automatic, new brakes, water pump & tires. Good condition, some rust. $1000. 464-7794

PINTO 1975 Squire wagon, 4 cyl., 4 speed, radio, some rust. $425. 661-0605

PINTO 1975 Wagon, 2300 4 speed, good condition, runs good. $950. 981-5178

PINTO, 1976, runs great, automatic, $1250. 559-3443

PINTO, 1977, stick shift, good condition. $1600. 349-2028

PINTO, 1979, automatic, power steering, defroster, AM radio, white walls, wheel covers. $3,790.
STUART WILSON FORD
23535 Michigan Ave.
Btwn. Telegraph & Outer Dr., Dearborn
565-3900

866 Ford

MUSTANG 1981, 3 door Hatchback, 4 speed, power steering & brakes, cloth interior, rear defog, tinted glass. Like new. Before 5. 355-9075

ONE CALL DOES IT ALL!
Place your classified want ad in Suburban Detroit's finest market. The Observer & Eccentric Newspapers
591-0900 Wayne
644-1070 Oakland
852-3222 Rochester/Avon
Use your Visa or Master Card

THUNDERBIRD 1979. Fully loaded, excellent condition, 16000 miles, best offer over $5000. 525-9029

THUNDERBIRD, 1978, Town Landau, 36,000 miles, air, stereo, tilt and cruise. JEANNOTTE PONTIAC. 453-2500

TORINO, 1971, no rust, reconditioned engine & trans. New brakes, tires & exhaust. Power steering/brakes, very dependable. $1200 or best offer. 425-0940

T-BIRD 1974. Best offer. 326-0708 or 538-3288

TORINO 1973, wagon, 64,000 miles, motor good, body fair, $350. Canton. 455-6386

866 Ford

TORINO 1972 4 door hardtop. 351 HP, 8 cylinder, power steering & brakes, automatic, AM, dual rear speakers, FM add-on, 4 radials, spares. $450. 476-2628

TORINO, 1976 Station Wagon, low mileage, power steering, brakes, automatic, new tires & exhaust. $1200 or best offer. 477-9719

TRANSPORTATION SPECIALS - 17 to choose from, priced from $295.
North Bros. 421-1376

T-BIRD, 1978, $3,195. Call after 6pm. 754-7486

1979 MUSTANG COBRA
4 cylinder turbo, air, power, AM-FM stereo, plus more. Only $5,095.
PAT MILLIKEN FORD
"HOME OF THE SMILING IRISHMAN"
9600 Telegraph
Betwn. Plymouth & W. Chicago
255-5840

866 Ford

T-BIRD, 1978, power steering/brakes, air, AM-FM casette, 24,000 miles. Outstanding! $3,850 or best offer. 642-5683

872 Lincoln

MARK IV, 1972, loaded, low mileage, good condition. $2500. 476-4137

LINCOLN, 1979, Mark V, Bill Blass Edition. Really sharp! JACK DEMMER FORD. 721-6560

872 Lincoln

TOWN CAR 1977. Low mileage, loaded, excellent condition, $4300. Call 646-3352 or 849-4392

CONTINENTAL, 1975 Towne Coupe, loaded, 46,000 miles, $1,800. Shown in Plymouth. 1-231-3844

CONTINENTAL, 1978, 2 door, 28,000 miles. Asking $6,000. Call between 5:30-9:30 PM. 455-1242

872 Lincoln

CONTINENTAL 1972, 2 door, power steering-brakes-windows, automatic, AmFm radio, some rust, good tires & running condition. $600. 534-6942

LINCOLN, 1977, Continental, 4 door, triple black, $4,500.
GAGE OLDSMOBILE
WOODWARD AT 8½ MILE RD.
399-3200

872 Lincoln

MARK V, 1978, Carriage roof, every option including CB, garage opener, very clean. $7200. After 6pm, 261-7179

MARK, 1977, V, Cartier Edition, power seats & windows, tilt, speed, leather interior, stereo with CB, air. $6,480.
STUART WILSON FORD
23535 Michigan Ave.
Btwn. Telegraph & Outer Dr., Dearborn
565-3900

TRUCK BUYERS
CALL GEORGE BLAKE
32 Years Experience

DEXTER CHEVROLET 534-1400

HINES PARK'S "FREE" SALE
• "FREE" FACTORY MONEY TO YOU ON COUGARS, XR-7'S & ZEPHYRS
• "FREE" $594 worth of equipment on Capri
• "FREE" $581 worth of equipment on Cougar
• "FREE" tilt wheel, speed control, power seat, entry system & reclining seats on special Marquis
• "FREE" XR-7 luxury interior on certain XR-7 Models
A PLAN, Z PLAN & X PLAN INCLUDED
OPEN MONDAY & THURSDAY 'TIL 9 P.M.
GEORGE KOLB'S
Hines Park
LINCOLN MERCURY
LINCOLN-MERCURY
40601 ANN ARBOR RD. PLYMOUTH
(AT THE I-275 INTERCHANGE)
CALL 453-2424

LEO CALHOUN FORD
REBATES TO YOU
$300 REBATE
1981 MUSTANG ON 1982 EXP


15 TO CHOOSE FROM
40 TO CHOOSE FROM
UP TO $500 REBATE ON

1981 FAIRMONT

1981 GRANADA

1981 THUNDERBIRD
A-PLAN & HOURLY EMPLOYEES ALL ELIGIBLE
*Offer expires September 13th, 1981.
All previous orders excluded from this sale.
LEO CALHOUN
453-1100 Ford 41001 PLYMOUTH RD.
"Where Customers Bring Their Friends"

1981 GRAND PRIX DEMO#6P403
Air, stereo, defroster, clock, tinted glass, V6, and much, much more.
LIST PRICE $9327
SELLER'S DISCOUNT $1434
EST. 13.8% INTEREST SAVINGS $425
YOU SAVE $1859
1981 PHOENIX HATCHBACK
Company Owner Car — Two At This Price. Air, Automatic, power steering and brakes, defroster and much, much more.
LIST PRICE $8709
SELLER'S DISCOUNT $1511
EST. 13.8% INTEREST SAVINGS $425
YOU SAVE $1936
*Est. Interest Savings based on GMAC Finance Data for June, 1981. Actual savings will depend on the amount financed and term of contract. List Prices have been adjusted to current levels on Demos and Company cars.
38000 Grand River
Just E. of Haggerty at 10 Mile Road
Farmington Hills 478-8000
BOB SELLERS PONTIAC

Don Massey Cadillac
IS PLEASED TO WELCOME THE RETURN OF
RON SIMONS
TO ITS SALES STAFF

Ron is a Livonia resident and brings to Don Massey Cadillac over 21 years of automotive experience. Ron wishes to extend a sincere invitation to his new and old customers to come in and see him for a good deal.
WE RENT CADILLACS, ALSO LIMOUSINES BY THE DAY, WEEK OR MONTH
Don Massey Cadillac
YOUR CARING, SERVICING, SELLING MASTER DEALER
40475 ANN ARBOR RD. AT I-275
PLYMOUTH
453-7500
MASTER DEALER

ONLY AT O'HARA DATSUN
GET UP TO 47 MPG
FOR ONLY $4,995
NEW 1981 DATSUN 210
2 door
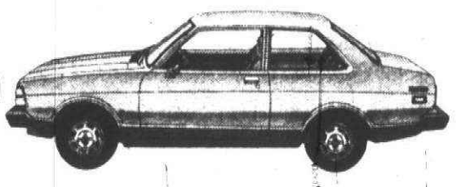
47 EPA EST HWY / 36 EPA EST CITY
Mileage may vary depending on speed, weather conditions and trip length. Actual highway mileage will probably be less than the EPA estimated highway mileage.
FRONT WHEEL DRIVE FOR
ONLY $5,395
NEW 1981 DATSUN 310
2 dr. (in stock)

*prices include freight & prep.)
O'HARA
35655 PLYMOUTH ROAD
LIVONIA
(Only 3 minutes from I-275 & Jeffries I-96)
DATSUN
425-3311

Stu Evans SELLS for LESS
35th Anniversary Celebration
thru Aug. 31st
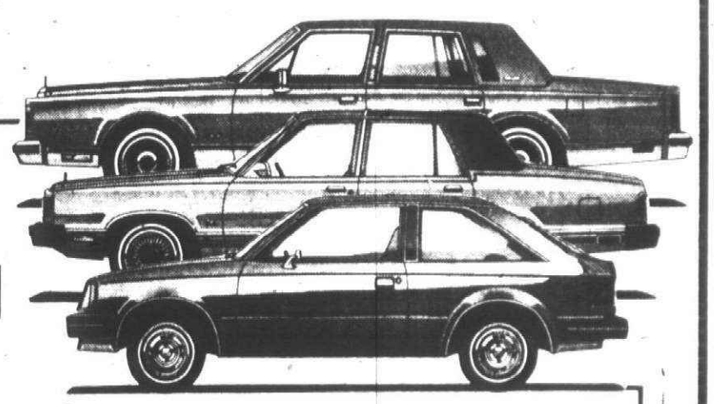
525 CARS IN STOCK FOR IMMEDIATE DELIVERY:
Lynx, Capri, Zephyr, Marquis
LN-7, Cougar, XR-7, Lincoln, Mark VI
STU EVANS MERCURY LINCOLN
"Stu Evans is making it easier to buy a new car"
OPEN MON. & THURS. TIL 9 PM
GARDEN CITY 32000 FORD RD. 425-4300
SOUTHGATE 16800 FORT ST. 235-8800

O&E

874 Mercury

CAPRI RS, 1979
AM-FM stereo tape deck, power steering & brakes, 4 speed, 4 cylinder, low miles. $4,995
BOB DUSSEAU Lincoln-Mercury
Grand River in Farmington 474-3342

CAPRI, 1979, 6 cylinder automatic, air, power steering, power brakes, AM-FM cassette, rear defogger. $4300. 357-0491

COUGAR 1978, power steering & brakes, am-fm stereo, air, rear defroster. $3500 or best offer after 6:30. 595-6557

MARAUDER 1965, 69,000 miles, runs excellent, original paint, power steering, brakes, clean. $700. 474-1952

MARQUIS 1974, 4 door, power brakes & steering, trailer hitch. $450. Call after 5 PM. 421-7092

MERCURY 1976 Monarch, 2 door, automatic, air. $1,595. Livonia Chrysler-Plymouth, 30777 Plymouth Rd 525-0553

MERCURY 1979 Capri, automatic, AM-FM, 18,000 miles. $4,895. O'Hara Datsun, 35655 Plymouth Rd 425-3311

MERCURY 1980 Bobcat Squire Wagon. A 13,000 miles one owner! All the extras!

AVIS FORD
Telegraph at 12 Mile
354-3100

MONARCH 1976, Ghia, 2 door, new brakes, good condition. $2200. Call after 6 PM 437-5429

MONTEGO 1973 Brougham, needs minor work, new front end, needs some body work. $500. 420-2863

1979 ZEPHYR WAGON
6 cyl. power steering & brakes, automatic. FACTORY AIR, speed control, power locks, AM-FM cassette, rear defrost, sharpest in town! $4,141
BOB DUSSEAU Lincoln-Mercury
Grand River in Farmington 474-3342

874 Mercury

CYCLONE 1971 GT, built 351 Cleveland, $1700. Call after 5pm. 326-7232

876 Oldsmobile

CUTLASS, 1973 Supreme, automatic 350, power steering & brakes, 2 door, air, vinyl top. $1500. 534-6632

CUTLASS 1975 Supreme, air, power steering, brakes, excellent condition, $2300 or best offer. 728-6150

CUTLASS, 1975 Supreme, air, amfm stereo, good condition. After 5:30pm. 537-3377

CUTLASS, 1975, Supreme station wagon, 3 seats, new tires, low miles, $2175. 533-4154

CUTLASS 1978 Low miles, sporty looking, plush buckets, console, automatic, air, cruise, stereo. 353-3623

CUTLASS 1979 Supreme. Power steering, brakes, air, rear defogger, stereo, 28,000 miles. $5,000. Eves. 644-0642

CUTLASS 1981, Supreme Brougham, power steering, power brakes, automatic, air, stereo, mint condition, 5000 miles. $8,800. After 4 PM. 427-7528

DELTA 88, 1976 2 door. Power & air. $995 or best offer. 28575 Grand River. Call Bob or Jack. 474-6610

DELTA 88 1980 Royale 4 door, Diesel, full power. $7800. 728-8406

GOOD SELECTION
OF
NEW & USED
OLDSMOBILES
AMC'S & TOYOTAS
BOB SAKS
The Complete Dealer
35300 Grand River
Farmington Hills
478-0500

876 Oldsmobile

CUTLASS, 1979 Cruiser Brougham, air, power steering, brakes, cruise, rear window defrost, 19,000 miles, $5,700. 425-8523

OLDS 88 1980 Delta Royale. Excellent condition. Loaded. 350 V-8, 16,000 miles, gray/black velour interior. Super sharp. $7,350. Private owner. 420-0903

OLDS 98, 1972, 4 door, all power, excellent mechanical, needs paint. $800. After 6pm, 478-5934

OMEGA 1973. Clean inside and out, green with black vinyl top, air, new brakes and battery, $950. 626-8473

ONE CALL DOES IT ALL!
Place your classified want ad in Suburban Detroit's finest market. The Observer & Eccentric Newspapers
591-0900 Wayne
644-1070 Oakland
852-3222 Rochester/Avon
Use your Visa or Master Card

REGENCY 1978. Excellent, Power steering, brakes, air, stereo, tilt wheel, cruise, 47,000 miles, $4000. 642-8903

SUPREME BROUGHAM 1977, power steering, brakes, air, rear defroster, am-fm stereo, $2500. 424-8252

TORONADO, 1980 diesel, fully loaded, 15,000 miles, triple black, excellent condition. 651-3362

TORONADO 1981, diesel, 5100 miles, loaded, moon roof. 538-5013

878 Plymouth

ARROW 1976, excellent condition, $2000. 476-5407

DUSTER 1974, 6 cylinder, automatic, power steering, needs muffler, $550. 525-1475

878 Plymouth

CHAMP, 1980, 2 door, air, 40 MPG. JEANNOTTE PONTIAC 453-2500

CHAMP 1980, 40 MPG, twin stick, rear defog, rustproofed, 1 driver, perfectly maintained, 20,000 miles, moving must sell, $5200. 420-2464

DUSTER 1974, 6 cylinder, automatic, power steering, brakes, air, $900. 455-8331

DUSTER 1976, Slant 6, automatic, new tires. 50,000 miles. $1,450. or best offer. 538-3593

FURY III 1973, 318 engine, excellent running condition, good body, $800 or best offer. Call Jeff. 541-1680

FURY 1972. Good transportation. Am-fm stereo cassette, $375. 478-9518

HORIZON, 1980 TC 3, sport package, spoilers, air, stereo am-fm radio, 17,000 miles. $5,700. 682-7920

HORIZON 1980, 2 door Hatchback, 4 speed, 32,000 miles, stereo, dark blue, rust proofed. $4300. 453-0592

PLYMOUTH, 1977, Aspen Wagon, automatic, $1,995.

JOE PANIAN
CHEVROLET
355-1600

SPORT FURY 1976, power steering & brakes, air, am-fm stereo, extra clean. Call after 5pm. 420-2186

VALIANT 1962, 4 door, 6 cylinder, push button drive, runs good, needs body work, best offer. 421-9004

VOLARE 1976, power, beauty and smoothness, excellent condition, $1,900. 557-2748

VOLARE, 1977, 4 door, 8 cylinder, automatic, power brakes, steering, AM-FM radio, very clean. $2200. 652-0136

VOLARE 1978, 4 door, automatic, 6 cylinder, good MPG, excellent condition $2,600. 525-0622

880 Pontiac

BONNEVILLE 1979 Grand Safari Wagon, all power, reasonable. Call after 5PM 626-0586

BONNEVILLE, 1978, 4 door, air, stereo, tilt, cruise, excellent condition, $AVE. JEANNOTTE PONTIAC 453-2500

CATALINA 1972, 2 door, air, runs good, little rust. $495. 537-5171

CATALINA 1973, good transportation, $400 or best offer. 531-9186

CATALINA 1973, $300. 478-9380

FACTORY OFFICIAL CARS
10 To Choose From
Trans Ams - Firebirds - Bonnevilles
Lemans — Grand Prixs - Diesels
SAVE AS MUCH AS
$2,500
FROM STICKER

Jeannotte Pontiac
Sheldon Rd. at M-14, Plymouth, MI

453-2500

FIREBIRD 1968. Excellent condition, no rust. Fast! $1,950. After 6PM: 547-5359

FIREBIRD, 1975, excellent condition, amfm cassette, air, $2,250 firm. 644-7453

GRAND SAFARI 1977, wagon, air, am-fm, power, $3200. After 6pm. 644-8726

GRAN PRIX 1975, all power, snow tires included, $1500. Call after 6pm 356-7515

GRAN PRIX 1978, extra clean, $4000. 427-0095

LE MANS, 1971 Sport. Good condition, best offer. 642-2484

PHOENIX 1978, air, power steering, brakes, automatic, am-fm, low mileage, $3950. 261-7124

880 Pontiac

FIREBIRD 1977, needs paint, $2,200. Call Fri. after 6pm, anytime weekend. 646-9578

FIREBIRD, 1977, Esprit, automatic, power steering, air, stereo, super clean. $3,888.

LOU LaRICHE
CHEVROLET
Plymouth Rd. - Just West of I-275
453-4600

FIREBIRD 1978, 6 cylinder, 3 speed, low miles, am-fm stereo, clean, $4,000 or best offer. 588-2685

FIREBIRD 1978, Bluebird. Air. Only 21,000 miles. Gorgeous! We can finance! Shelton Pontiac Buick. 651-5500 - Rochester

FIREBIRD, 1979, low mileage, automatic, power steering. $4,795.

Sunshine Honda
1205 Ann Arbor Rd.
(1½ Miles W. of I-275, Plmouth)
453-3600

GRAND Prix, 1976, air, stereo, very good condition. $1950. 624-3749

GRAND PRIX 1976 SJ, am-fm, air, full power, bucket seats, low mileage, good condition, $2100. After 6pm, 689-5147

GRAND PRIX, 1977, air, stereo, buckets, sport wheels, super sharp. $3,888.

LOU LaRICHE
CHEVROLET
Plymouth Rd. - Just West of I-275
453-4600

PONTIAC, 1974, Firebird. $1,500.

GAGE
OLDSMOBILE
WOODWARD AT 8½ MILE RD.
399-3200

880 Pontiac

PHOENIX, 1980 LJ coupe, power steering & brakes, air, rear defog, amfm stereo, deluxe wheel covers,, plush velour interior, excellent condition. $5,950 or best offer. Mornings. 261-5146

PONTIAC, 1978, Firebird, 35,000 miles, automatic, power steering & brakes, air, stereo, defroster. $5,270.
STUART WILSON FORD
23535 Michigan Ave.
Btwn. Telegraph & Outer Dr., Dearborn
565-3900

PONTIAC, 1979, Trans Am, T-tops, triple black, loaded. Livonia Chrysler-Plymouth, 30777 Plymouth Rd., 525-0553

PONTIAC, 1980, Grand Prix, black, loaded, 17,000 miles. $harp! O'Hara Datsun, 35655 Plymouth Rd. 425-3311

PONTIAC, 1980, Phoenix, 4 door, air, power windows, power door locks, tilt wheel, cassette player. $6,695.

Sunshine Honda
1205 Ann Arbor Rd.
(1½ Miles W. of I-275, Plymouth)
453-3600

SUNBIRD 1980, power steering & brakes, automatic, tilt wheel, sun roof, stereo, 3800 miles, 8 month warrenty, $5550. 553-2751

TRANS AMS - CAMAROS
FIREBIRDS
Some with T-tops, all with air, 10 to choose from.
JEANNOTTE PONTIAC 453-2500

TRANS AM, 1975, red, air, AMFM 8 track, Bird decal, Honeycomb wheels, $2750. 591-1222

TRANS AM 1975, 55,000 Miles, 400 4-barrel, B & M shift kit, headers, new valve job, stereo equalizer worth $550. $3000 with stereo. Call after 4:30PM, ask for Dave Jr. 682-9386

TRANS AM, 1978, loaded, white on white, like new, $5400 or best offer. 646-2958

880 Pontiac

SUNBIRD, 1978, excellent, 4 cyl. automatic, power steering, AM-FM, brown. Asking $3300. After 5:30pm 422-7169

SUNBIRD 1978 Hatchback, 4 cylinder 4 speed, AM-FM stereo, rust proofed, excellent condition. $3450. 464-1770

SUNBIRD 1979 2 door Sport Coupe, 14,000 miles. $3400. 459-3328

TRANS AM, 1978, 400 4 barrel, power steering/brakes, air, AM-FM cassette, 31,000 miles, black, excellent condition, $4,950. After 6 PM, call: 422-5418

TRANS AM, 1979, air, stereo, tilt, cruise, rear defrost, deluxe vinyl interior, undercoated. Rally wheels, excellent condition. $5900 or best offer. After 6 PM. 478-5565

TRANS AM, 1979, fully equipped, showroom condition. $AVE. North Bros. 421-1376

TRANS AM 1979, Glistening Black Beauty! Air, loaded. We can finance! Shelton Pontiac Buick 651-5500 - Rochester

TRANS AM 1980, Turbo, white & blue, loaded,air, automatic, low miles, am-fm stereo, CB, excellent. $8500 After 7pm 549-3487

884 Volkswagen

BEETLE 1964 convertible. One owner since new. Good condition. $595. 642-0408

BEETLE, 1973, clean, new paint, new clutch & brakes, runs good. $1800. 425-3473 274-4210

VW, 1978, Rabbit, Champagne Edition, 4 speed, air, $AVE. Livonia Chrysler-Plymouth, 30777 Plymouth Rd. 525-0553

VW, 1979, Rabbit, 4 door, $AVE. JEANNOTTE PONTIAC 453-2500

VW, 1980, Dasher Diesel, 2 door, 15,000 miles, sunroof, sacrifice, $6,995. JOE DYWE IMPORTS. 537-2292

884 Volkswagen

BEETLE, 1973 4 speed, 42,000 actual miles, sunroof, radio and heater, brand new tires. Garage kept since new by original owner, mint condition. $89 down, $79.20 per month. One Year Limited Warranty. Open Saturday.
35545 Michigan Ave., West, Wayne

AUTOLAND
728-3100

BEETLE 1975, bright green, excellent condition, AmFm radio. Will negotiate! Call after 6pm 482-3458

BEETLE 1979 - Great Economy! Great Shape! Small Down. Shelton Pontiac Buick. 651-5500 - Rochester

DASHER, 1974, runs good, great economy. $1200 or best offer 476-1583

RABBIT 1977, Custom 4 door, red, 4 speed, air, am-fm stereo, reg. gas, 28 MPG. $2800 459-1899

SUPER BEETLE 1971, clean, asking $1500 591-0748

VW BUG 1968 California car. No rust. New engine & paint, stereo. 64,000 miles. Exceptional 563-5207

V W BUS, 1974. Standard shift, am-fm 8 track. Texas car. Air, clean, other options. $1950. 721-6845

VW DEMO
SALE
1980 & 1981's
5 Year, 50,000 Mile Warranty
STOP & $AVE
TOM SULLIVAN
VOLKSWAGEN
OPEN SATURDAY
25400 W. 8 Mile 353-6900

VW, 1967, Dune Buggy, mag wheels, fiberglass fenders. $550 or best offer. Call after 5pm. 476-2649

SUPER SAVER
USED CAR SAVINGS!!

OPEN TONIGHT TIL 9 P.M.

Town & Country Dodge
474-6668 474-6668

'78 HONDA WAGON Super clean, extra nice.	$3995
'77 GREMLIN X Levi edition, low mileage.	$2595
'77 CHEVY VEGA 2 door, automatic, clean car.	$2495
'76 FORD MAVERICK 2 door, must see!	$2495
'76 VOLARE WAGON Very, very low miles.	$2695
'77 DIPLOMAT Nice, nice car, loaded!	$3295
'77 FURY Air, loaded, mint condition.	$1995
'79 DODGE PICKUP 8 foot bed, power steering, power brakes, clean.	$4895
'74 DODGE CHARGER Ready to go! Sunroof.	$1995
'78 FAIRMONT Equipped nice, must see!	$3295

9 MILE & GRAND RIVER
FARMINGTON 474-6750

USED CAR SPECIALS!
Transportation Special

1973 FORD Air, nice car.	$795
1975 FORD ½ TON PICKUP Runs great.	$1795
1980 DATSUN PICKUP 4 wheel drive, black. California truck.	$6995
1977 BUICK CENTURY 2 door, V6	$2595
1979 PINTO 4 cylinder, 4 speed, new tires. Extra nice.	$2995
1980 CITATIONS 5 to choose from.	Priced from $4795
1980 MUSTANG 4 cylinder, 4 speed.	$4895
1979 AMC SPIRIT DL Florida car, air, like new.	$4795

Tennyson
CHEVROLET
32570 PLYMOUTH RD.
LIVONIA 425-6500

ARMSTRONG BUICK

1980 SKYLARK 2 door, 4 cylinder, automatic, air, 2 tone paint, excellent condition.	$5688
1976 SKYLARK LANDAU Air, stereo, bucket seats. Excellent condition. Sale Priced at	$2295
1976 LeSABRE 4 door, V6, runs great. Sale Priced at	$1288
1981 ESCORT Automatic, air, low miles. Sale priced at	$6288
1980 MIRADA 6 cylinder, air, stereo, low miles. Sale Priced at	$6188
1978 ELECTRA LANDAU 2 door, loaded, excellent condition. Sale Priced at	$4888
1978 GRANADA 2 door, air, 27,000 miles. Like new. Sale Priced at	$3988

Ask about the works - 12 months or 20,000 miles mechanical repair protection for used car buyers
ARMSTRONG
Buick-Opel • 525-0900
30550 PLYMOUTH RD., LIVONIA
(between Middlebelt & Merriman)

'79 BUICK REGAL 6 cylinder, air, low, low miles	$5895
'77 CHEVY CAMARO Low mileage, pampered!	$4675
'77 CORVETTES 2 to choose from. Both in mint condition, low miles, loaded, one white with red leather, one red with black leather.	$9295
'78 GRAND PRIX LJ 2 tone, Astro roof, just plain sexy!	$5795
'78 PONTIAC FIREBIRD Bright blue, air, stereo, sexy!	$4975
FACTORY OFFICIAL CARS Wagons - Sedans - Coupes	$AVE UP TO $3000
'79 JEEP CHEROKEE Excellent condition/Summer fun!	$3995
'81 CENTURY LIMITED Daily Rental Cars 5 to choose from, all with air, AM/FM and loaded. Fully reconditioned. Marked down to sell.	YOUR CHOICE $8395

BUICK
Dick Scott
200 W. Ann Arbor Rd. 1 Mile W. of I-275
453-4411 Open Mon. & Thurs. 'til 9 pm

SUMMER
USED CAR
SPECIALS

'79 MUSTANG 2 door, automatic, sharp, buy at	$4795
'75 MUSTANG GHIA 4 speed, like new, have to see!	$3295
'76 MUSTANG 1 owner car, must see!	$2995
'78 FIESTA Sharp car, 4 speed.	$3295
'80 F-150 PICKUP 7900 miles, like new, automatic, power steering, power brakes.	$6495
'76 DODGE PICKUP Automatic, power steering, power brakes, work horse special.	$2495

TOM HOLZER
Ford
30711 GRAND RIVER
(Just East Of Orchard Lake Rd.)
474-1234

JACK CAULEY CHEVROLET
USED CAR VALUES!

'78 JAGUAR XJS Automatic transmission, AM/FM stereo, power windows and locks.	Only $13,800
'81 CHEVETTE 4 DOOR Automatic transmission, 5800 miles.	Only $5385
'80 CHEVY IMPALA 4 DOOR V6, cruise, air conditioning, factory official.	Only $6485
'81 CITATION 4 DOOR 4 cylinder, air conditioning, A/M/FM, cruise, loaded, factory official.	Only $7485
'80 CAMARO BERLINETTA Air conditioning, automatic transmission, loaded	Only $6985
'80 CHEVY SUBURBAN Front and rear air conditioning, Silverado, trailering special.	Only $8685
'80 DODGE D50 PICKUP 4 cylinder, 4 speed transmission, sport stripes.	Only $5285
'80 CHEVY ¾ TON PICKUP Automatic transmission, power steering and brakes, heavy duty springs.	Only $5985
'81 CHEVY 12 PASSENGER BEAUVILLE Loaded! Factory official. Like new!	$AVE

Orchard Lake Rd.
Between 14 & 15 Mile Rds.
In West Bloomfield
855-9700

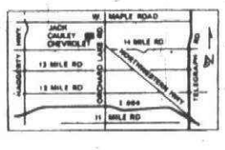

ART MORAN'S
13.8% FINANCING

'81 PHOENIX LJ 2 door, 2,000 miles, air, automatic, power steering-brakes-seats-windows-locks-trunk, tilt, cruise, stereo, rear defrost.	$8588
'81 BONNEVILLE BROUGHAM 4 door, 8,500 miles, air, power windows--locks-seats, stereo, tilt, cruise, rear defrost, 2-tone paint	$9388
'81 LeMANS WAGON 8,900 miles, air, automatic, power steering-brakes, AM/FM, cruise.	$8188
'81 LeMANS 4 door, air, automatic, power steering and brakes, locks, AM/FM, cruise.	$7588
'81 DELTA ROYALE DIESEL 4 door, 1,800 miles, air, power windows, locks, 2 power seats, stereo. Super Loaded!	$9988
'81 CHEVY CAPRICE CLASSIC Diesel, 4 door, 5,500 miles, power windows--locks-trunk, air, tilt, cruise, wire wheel covers, rear defogger, stereo.	$8988

All above cars have extended Factory Warranty. Several Available at Similar Savings.

ART MORAN PONTIAC GMC
29300 TELEGRAPH
½ Mi. N. of 12 Mile
353-9000
GM QUALITY SERVICE PARTS — KEEP THAT GREAT GM FEELING WITH GENUINE GM PARTS — OPEN MON & THURS 'TIL 9 — GMC

'81 ESCORT 4 speed, stereo, sharp car	$6295
'80 THUNDERBIRD Air, stereo, vinyl top, 12,000 miles.	$6695
'77 LTD 2 door, air, power steering and brakes, vinyl top, only 28,000 miles.	$2895
'80 PINTO WAGON Automatic, power steering and brakes, luggage rack.	$4295
'80 PLYMOUTH HORIZON 4 door, automatic, air, stereo. Asking	$5359
'80 LINCOLN TOWN CAR Loaded including stereo tape and CB. Priced To Sell!	
'75 VOLVO 242 GL 2 door, 4 speed, air, stereo.	$3395
'77 BUICK LeSABRE Landau, V-6, air, stereo.	$3595

ALL CARS ARE AUTOSENSE COMPUTER CHECKED

OPEN MONDAY & THURSDAY 'TIL 9 P.M.
Hines Park
MERCURY LINCOLN
LINCOLN-MERCURY
40601 ANN ARBOR RD. • PLYMOUTH
(AT THE I-275 INTERCHANGE)
CALL
453-2424

'80 GRAND PRIX Loaded, air, low miles.	$7495
'77 MONTE CARLO Air, 3 To Choose.	$4395
'80 CHEVETTE SCOOTER Like new.	$4995
'80 CITATION Stereo, 4 door.	$4995
'80 CHEVETTE 2 door, automatic, air.	$5795
'78 MALIBU 4 door, automatic, air, one owner.	$4995
'78 PONTIAC TRANS AM Air — Nice!	$5995
'75 PONTIAC CATALINA 4 door, clean.	$1995

MATICK CHEVROLET
14001 Telegraph
at Jeffries (I-96) 531-7100

Yes! You can make it happen today!

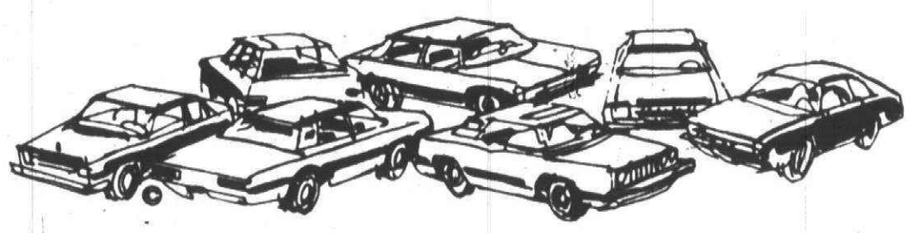

Your area auto dealers are joining together in a special promotion to make a new car happen to you! We invite you to come see!

TamaROFF
USED CAR VALUES!
We have the car to fit your needs!

'81 BUICK REGAL Fully equipped, low miles!	$7995
'81 BUICK CENTURY LIMITED 4 door, loaded, low miles	$8195
'80 BUICK ESTATE WAGON 9 passenger, loaded, low miles	$8995
'80 PONTIAC SUNBIRD 9,600 miles, air	$5788
'80 TOYOTA 4 door, automatic, air	$5988
'80 CHRYSLER CORDOBA Full factory equipment, low miles	$5988
'79 HONDA STATION WAGON Real sharp!	$4395
'79 BUICK REGAL Fully loaded, very low miles	$5988
'78 OPEL SPORT COUPE Air, automatic, low miles	$3498

TamaROFF
Buick Honda
Open 'til 9:00
Mon. & Thurs. Eves.
28585 Telegraph, Southfield
Across From Tel-12 Mall 353-1300