

Canton Observer

Volume 6 Number 38

Thursday, December 11, 1980

Canton, Michigan

64 Pages

Twenty-Five Cents

1980 Suburban Communication Corporation All Rights Reserved

Schools schedule mill vote; weigh bond issue try

Three elections in two months may be facing voters in Plymouth-Canton Community Schools.

The school board already has decided to hold a millage renewal election on Thursday, Jan. 22.

And thought presently is being given to holding a second special election on Thursday, March 26, to seek voter approval of a bond issue to finance added classroom space.

The third election, required by state law, is the annual school board election on Tuesday, June 2, to elect school trustees.

The ballot request in January is to renew 10.36 mills (\$10.36 per \$1,000 state equalized valuation) now being levied for a period of six years.

The renewal mills generate operating funds and cannot be spent on providing space for additional students.

To find space for the large number of new students the elementary level is feeding into the middle schools and high schools, the school board is now

studying a ballot issue for bonded funds.

LAST WEDNESDAY in a workshop study session, the administration presented the school board with a bond issue proposal totalling some \$2.5 million.

After some discussion, trustees directed the administration to scale down the request to somewhere between \$1.3 and \$1.5 million.

That was done by deleting from the proposed bond issue some \$500,000 for purchase of buses and about \$400,000 for the purchase of portable classrooms.

The school board is hoping to come up with a bond proposal which won't result in any additional millage if approved by voters.

The district now is levying 3.12 mills for debt retirement. The current debt levy is being collected to pay off the debt from the bond issue which fi-

(Continued on Page 6A)

Officials tabulate special vote cost

The special election Jan. 22 to seek approval of a school millage renewal will cost about \$4,500.

Dr. John M. Hoben adds that the election would cost more except the district will be using paper ballots rather than voting machines.

"We are holding a special election in January so we can plan in an orderly manner for the next school year," says Hoben. "This will allow planning to take place knowing what the minimum levels of local tax revenues will be."

"Also, if we don't know until June what funds are available for 1981-82, we lose valuable time for hiring or replacing teachers, ordering materials, and arranging schedules."

THE ELECTION on Thursday, Jan. 22, seeks voter approval of 10.36 mills now being collected for operational expenses.

If approved, the 10.36 mills \$10.36

per \$1,000 state equalized valuation would be collected for six years.

The 10.36 mills represents about \$10 million in income or 25 percent of the district's total operating revenues.

Because the proposal is to renew existing millage, Hoben stresses, passage would not result in any change in the millage rate for taxpayers.

Hoben added that he cannot guarantee that there won't be any cuts in programs if the renewal passes. Cuts in school programs will really be decided, he added, on the state school aid legislation for 1981-82.

The district has arranged its millage so that a renewal comes up every other year rather than annually. The present schedule results in the 10.36 mills expiring in 1980, eight mills expiring in 1982, eight mills in 1984, and 10.36 mills in 1986.

For the owner of a \$70,000 home defeat of the renewal would result in a tax savings per year of about \$363.

what's inside

Amusements	7-11 C
Brevities	7A
Business briefs	8A
Canton chatter	3B
Church	8-9B
Clubs in action	4B
College news	15A
Obituaries	2A
Opinion	20A
Readers write	22A
Sports	1-4C
Stroller	20A
Suburban life	1-6B
The view	1B
Classified	Sec. C-D

When you use classifieds, consider it



Turning to O & E Classifieds is a natural for people who are ready to buy. That's why William Fisher uses Observer & Eccentric Classifieds for everything he has to sell. "Selling a car, a trailer, and a bedroom set were all a cinch." So, if you have something to sell and haven't thought about using O & E Classifieds, think again.

591-0900



Children of the Owens family now can watch cable TV programs in addition to cartoons of area commercial stations. Watching 'The Flintstones' are Heather Owens, 7, (left), Jamie, 5, and Rachel, 2. (Staff photos by Gary Caskey.)

Cable plugs in But most wait for arrival of new type of TV

By DARLENE STINSON

Paul Kesson has viewed "Alien" three times in the last two weeks.

"I love that movie. That's my favorite so far," said Paul, 19, whose family is one of only seven in Canton with cable television services.

"I never watched that much TV before. But cable is really interesting," said Paul. "We always have a crowd in the family room — sometime 15 or 16 people at one time. My dad says that he's going to collect a quarter from every one."

THE BULK of Canton's residents will have to wait until next spring or summer — or even the warm days of 1982 — before hooking up to the cable TV system.

But seven families who live on Orhan in the Holiday Park subdivision are watching movie, sports and other specialty channels of Omnicom's cable system.

Omnicom — the firm contracted for cable in Canton and the Plymouth communities — had not expected to serve any homes in Canton so soon. Work is now underway to construct the system in Plymouth and Plymouth Township — which approved their cable contracts before Canton.

A handful of Orhan residents happened to live in the right spot of Canton as area construction work progressed.

A main cable line was strung near the street in northeast Canton last month. Omnicom vice president Jeff Dorn said the aerial line carries signals from a reception site in Westland to Plymouth.

"We were coming up from Westland and we were by there anyway," said Dorn. "We just thought why not hook these homes up along the way."

Gale Owens, one of the Canton residents with cable TV said her family has entertained extra company during the last few weeks. "It's only on our side of the street," she said. "People call



Heather Owens looks over a cable guide before switching the dial to a special children's channel of the cable system.

us up to find out what's on. Our neighbors across the street have been over several times to watch movies with us."

THE OWENS' neighbors in Holiday Park subdivision near Joy and Interstate 275 are next on line to get cable. Dorn said the system may be activated on other streets in Holiday Park this winter.

The subdivision is one of the few areas in Canton with overhead utility lines. Omnicom follows the route of existing utilities while installing lines for the cable system.

The cold weather has daunted construction of an underground cable system, which will serve most of Canton. Dorn hopes to begin underground work in Canton next spring.

But the work probably will take more than one season, he said. Cable television may be unavailable to some Canton residents until the spring or summer of 1982.

He declined to say which areas of Canton would receive cable first.

"As you build an area, you activate it," said. At the present time, Omnicom is working to increase the capability of its system from 40 to 50 channels. The system which currently serves seven families in Canton and about 500 in Plymouth and Plymouth Township offers 33 programmed channels and seven blank.

"There's new stuff coming on the satellite," Dorn said of the expansion plan.

Subscribers pay \$15 a month for a total cable package under Omnicom's contract with Canton. The charge covers fees for regular cable channels — offering sports, children's, news, local origination and other types of programming — as well as Home Box Office, a first-run movie service.

SINCE CABLE was activated on Orhan last month, subscribers have viewed a variety of movies such as "Superman," "Alien," "The Muppet Movie" and "Going in Style."

"We enjoy it," said Mrs. Owens, whose family includes husband James and three kids, 2, 5 and 7. "We don't get out to the show that often. We figured, in the long run, it would be cheaper to get cable TV."

"I've stayed up later than I normally I do," she added. "It's strange. There are no commercials. You keep waiting for a commercial to get up and get a drink."

(Continued on Page 4A)

Remorse plagues shoplifters—after arrest

By ARLENE FUNKE

They cry when they're caught.

They envision loss of job or a chance for a career. They become terrified of disgrace or of going to jail.

"Please don't tell my husband or children (or parents)," they beg.

"They" are shoplifters — people who have been caught tucking an item into a purse or pocket, hoping to slip out of a store without paying for it.

"They" are persons who try to get a "bargain" by switching a price tag.

OFFICIALS — police, judges and security personnel — say shoplifters cross all age and economic lines. They shoplift on a dare or a whim, or because they're bidding for attention, officials add.

And, while shoplifting goes on year-round, "it always increases around the holidays," notes Canton Police Lt. Larry Stewart.

Stores are crammed with goodies of all type and price range. Shoppers are out in force.

"It's sheer numbers," adds Stewart. "Here is an opportunity to do it (and) it may not be a conscious thing."

"Part of it is the way merchants display," says Judge James Garber, of the 35th District Court which includes Plymouth, Canton and Northville.

"They (products) are all out there, very available," adds Garber. "That is part of the problem. It's a very serious problem for the merchants."

Garber and Stewart say favorite targets of shoplifters in the Plymouth-Canton area are Kmart locations, and Meijer's Thrifty Acres at Ford and Canton Center roads. Major supermarkets are also frequently hit by shoplifters.

THE GROUP of shoplifters may include an occasional senior citizen, such as the retired couple who came before Garber on a charge of shoplifting delmonico steaks from Kroger.

But Garber says more common are persons between 17-20 years, both male and female, and women "in their 40s on up" who steal because they are

experiencing domestic problems. Shoplifters also may pay for some items and steal others.

"I have been told (younger shoplifters) go through a shoe department, stealing new shoes and leaving their old shoes behind," says Garber. "We don't get professional store-boasting

out here. At least I haven't seen it."

Carl Nelson says shoplifters are a "very frustrating" part of business. Nelson for the past 12 years has been with the security department of Meijer's, headquartered in Grand Rapids.

Nelson points out that shoplifting is a

"community problem."

"We have always taken a tough stand on theft of any kind," adds Nelson. "To remain competitive, we have to do it."

"It's a crime against the public," continues Nelson. "We feel we owe it to the customer."

'Tis the season to be extra wary

By JACKIE KLEIN

Sticky Fingers snatches more than candy bars and \$2 tubes of lipstick from enticing store counters.

Sticky Fingers looks like any customer including the little old lady with the ever-ready change purse. But it's a big deal when the retailer loses and the consumer pays. And the Christmas season is the time to be especially wary.

How does a shoplifter bilk a storeowner of merchandise valued from \$2 to \$3,000 in one looting spree? How does he or she get away with expensive watches, jewelry, leather and suede coats or palm

little items and stuff them in his or her pockets?

THERE ARE NUMEROUS techniques — devious, ingenious, simple, police say. Retail merchants learn a few of these methods and how to avoid them through seminars and documentary films presented by police and shopping center security departments.

Merchants are warned to keep expensive items in well-secured nooks and crannies. Sticky Fingers may shove prize pickings in empty boxes if tempting goodies are displayed on counters.

Shoppers have been known to put booster cages under their maternity tops to appear pregnant. Others

carry booster shopping bags filled with old, wrinkled bags, the better to stock with merchandise.

SHOPLIFTERS wear clothes several sizes too large, so they can slip stolen duds underneath their baggy wear. A successful technique is called crotching. It is Sticky Finger's jargon and it means placing ripped-off goods between the thighs.

Dressing rooms are common areas where shoplifters are able to conceal stolen clothes. Employees counting garments taken into rooms may be one step ahead of the shoplifter. Senso-matic price

(Continued on Page 5A)



Dennis Rottell and Steve Basar. (Staff photo by Bill Bresler)

Area Boy Scouts earn Eagle rank

Two members of Redford Boy Scout Troop 435 were awarded Scouting's highest rank, the Eagle award, in Court of Honor ceremonies last week.

Steven G. Basar, 18, of Plymouth and Dennis J. Rottell, 15, of Canton Township were honored by their troop, sponsored by the Jane Addams School Parent-Teacher Organization.

Basar's Eagle project included visiting patients, making a bookcart and jigsaw-puzzle boards, working at a pancake breakfast and putting on an entertainment show for residents of the Hendry Convalescent Center in Plymouth.

Basar currently is an assistant scoutmaster of the troop and chapter executive vice chief. He attended Rogers Elementary School, Marshall Junior High and Thurston High School. After his family moved to Plymouth, he graduated from Plymouth-Canton High School in 1978. He attends Eastern Michigan University.

His goals are to finish college, possibly enroll in Marine Platoon Leader training, play college football and join a fraternity.

ROTTELL'S EAGLE project involved cleaning up the grounds, planting flowers, painting fences and replacing crumbling headstones with pine plaques he made for each of the 29

pioneers buried in Chubb Cemetery, the first historical landmark in Westland.

Rottell, a sophomore at Plymouth-Canton High School, also received the Sons of the American Revolution Medal at the recent Court of Honor. One of only six Michigan scouts to receive the award, Rottell had to earn four merit badges — citizenship in the community and the nation, American heritage and genealogy. He traced his family tree to earn the genealogy badge.

Rottell currently is assistant senior patrol leader for the troop. He attended Rogers Elementary School and East Middle School. He lived in Redford until 1978 when his family moved to Canton Township.

His goals include finishing high school, getting a job when he turns 16, obtaining all three Palms in scouting, achieving Vigil status in Order of the Arrow and earning more trail medals.

Both Basar and Rottell are Ordeal and Brotherhood members of the Order of the Arrow, a scouting organization dedicated to promoting camping. Both young men also have earned enough additional merit badges to qualify for their Bronze and Gold Palms.

Basar has also earned merit badges which qualify him for the Silver Palm.

Subscription Television

now available at

Don-Loe's T.V.

You can have "ON" T.V. installed for only \$19.95 with existing antenna or \$9.95 with purchase of new antenna. PLUS refundable deposit.

T.V. Antennas • Sold and Serviced at a price you can afford

Call Today 427-3910 or 427-3911

OPENING SOON!
Thursday, December 18th

Michael Ilitch presents ...

CHUCK E. CHEESE'S

PIZZA TIME THEATRE

THE GREAT ALL-AMERICAN PIZZA SHOW COMES TO WESTLAND!

It's pizza and a lot more!

It's Chuck E. Cheese and the fun loving, animated Pizza Time Players singing and laughing their way into your hearts.

It's an electronic entertainment center with exciting games (including Asteroids & Skee Ball).

It's birthdays, graduations, anniversaries, parties — fun occasions of any kind.

It's food, fun and frolicking for the entire family.

It's Chuck E. Cheese's Pizza Time Theatre where Pizza's never been so much fun.

FREE
10 Game Tokens and \$200 OFF
On the purchase of any Large Pizza

COUPON VALUE \$4.50

Bring this ad in to qualify for discount. Offer valid thru 12-31-80.

Pizza Time Theatre
208 S. WAYNE ROAD
WESTLAND, MICHIGAN
(313) 474-8964

ASK ABOUT GROUP RATES!

1979 P.T.T. INC.

SAVE THIS VALUABLE COUPON

obituaries

ROBERT H. GREEN

Services for Green, 49, of Northville Township, were held recently at Roy Kaul Funeral Home, St. Clair Shores, with Rev. J.R. MacDonald officiating.

Green, who died Dec. 4, was a teacher at Gallimore Elementary School in Canton Township. He was a member of the Michigan Education Association and the National Education Association.

Survivors include his parents, Beatrice and Harry Green of Casselberry, Fla.; a sister, Dona Slater of Mt. Clemens; and several nieces and nephews.

REV. FREDERICK S. HIGHFIELD

Services for Rev. Highfield, 96, of St. Petersburg, Fla., were held recently at Schrader Funeral Home with Rev. E.D. Coxon officiating. Burial was at Glen Eden Cemetery.

Rev. Highfield, who died Nov. 28, was a community resident until 1949 and preached at many Free Methodist and Wesleyan churches in Wayne County. He also worked at Plymouth Lumber and Coal Co. for 25 years.

Survivors include his wife, Leona; sons Ellsworth of Westland, Oral of Hommassa Springs, Fla., and William of St. Petersburg; daughters Grace Campbell of Livonia, Elma Herring of St. Petersburg, Ruth Ann Angel of Northville and Betty Barker of Plymouth; nine grandchildren; and 18 great-grandchildren.

GERALD E. PRINCE

Services for Prince, 76, of Brighton, were held recently at Roberts Funeral Home, Belleville, with burial at Albin Cemetery.

Prince, who died Dec. 7, once worked as a Plymouth police officer and as a guard at Dehoco and Mayberry Sanitarium. He was a member of the Goodfellows and Oddfellows.

Survivors include his wife, Dorothy; sons Donald of Plymouth and Alan of Canton; daughters Carol of Howell, Connie Domke of Belleville and Muriel Janisse of Marcelona; a brother, Dorson of Warren; 15 grandchildren; and five great-grandchildren.

PAMELA SUSAN WALL

Services for Mrs. Wall, 27, of Southfield, were held recently at Village United Presbyterian Church with Rev. Robert Barcus officiating. Burial was at Riverside Cemetery. Memorial contributions may be made to the Michigan Cancer Society. Arrangements were made by Schrader Funeral Home.

A resident of Plymouth until 1978, Mrs. Wall died Nov. 30. She was a homemaker who grew up in Redford Township and attended Thurston High School there.

Survivors include her husband, Robert; parents, Mr. and Mrs. Earle Johnson of Interlachen, Fla.; a brother, Larry Johnson of Dublin, Ohio; and sisters Linda Downie of Ann Arbor and Mary Burnette of Saline.

LUCAS
Nursery & Landscape

GUARANTEED SEASONED FIREWOOD, MAPLE, OAK, ASH

\$42.95 per cord
****\$80.00**
or 2 cords

SPLIT AND DELIVERD
(4 ft. high - 8 ft. long - 16-18" length)

WITH THIS COUPON

\$200 OFF

CHOICE CHRISTMAS TREES

Douglas Fir, Spruce and Scotch Pine

Trees Range from 5-10 ft. Tall
Prices from \$10-\$20

41680 FORD - Just W. of I-275 - CANTON
459-2580

CERTIFICATE GOLD - INGOTS -

Assay Certificate

Serial	Number	Gross weight gr.	Title	Net Weight of fine gold gr.
No. 66	1	14K.		1

GOLD

Certified Assayer: *Julian*

VALUE for the FUTURE, BEAUTY for TODAY.

Genuine 14 Kt. Gold Ingot with written certificate guaranteeing weight and gold content. Dramatic jewelry worn today, as well as a valued gold piece for that proverbial "Rainy Day."

QUANTITIES LIMITED

1 GRAM...\$39.88
2 GRAMS...\$79.88

Beitner's
fine jewelry

904 W. ANN ARBOR TRAIL
PLYMOUTH, MICHIGAN 48170
453-2715

Christmas Checklist

Grandma ✓
Uncle Bill ✓
Aunt Martha ✓
Portraits from **\$14.95**

FOX

PORTRAIT STUDIO, Inc.

105 N. Center
Northville
348-0303

6871 Allen Road
Allen Park 383-8803

We use Kodak paper... for a good look.

Suck 'EM UP!

at the
3rd Annual
Plymouth Jaycees and Jaycettes

NEW YEAR'S EVE PARTY

8:00	Cocktails
9:00	Buffet Dinner
10:00-2:00	Dancing
2:00	Continental Breakfast

LIVE BAND

\$40.00/Couple \$20.00/Single

Includes: Buffet Dinner, Continental Breakfast, Beer, Set-Ups and Favors. B.Y.O.B.

PUBLIC INVITED

Call: Jon Vachow 455-5415
Andy Shoemaker 455-2248
Randy Shoemaker 455-2248
Jane Beauchamp 459-3473

PLYMOUTH CULTURAL CENTER
525 Farmer Street

Save a half on a whole wall.

NOW each piece **\$13.45**
Regularly \$26.95-\$27.95

These burnished oak Melamine finish wall units are available in 30" and 20" widths, 72" high and 15" deep. They have concealed lights, including one inside the drop lid of the desk/bar unit. We have 15 units in stock for immediate delivery. How many can you use? Ideal for Christmas giving!

Towne and Country Interiors

DEARBORN 23600 Michigan Ave. 565-3400
BLOOMFIELD HILLS 4107 Telegraph Rd. 642-8822
ROCHESTER 1110 S. Rochester Rd. 652-3500

Open daily 10-9 Wed. & Sat 10-6
Use our convenient charge, Visa or Master Card

Shop Your Hometown Merchants...

Save Gas - Save Money—
Help Your Local Economy—
This Year, Buy It Here.

Let's Shop Plymouth!

CHRISTMAS SHOP

PLYMOUTH

FIRST NATIONAL BANK OF PLYMOUTH
MEMBER FDIC

535 S. MAIN STREET PHONE 459-9000 39475 ANN ARBOR RD.

Economic Recovery '81

Don't hold your breath for the good times yet

By TIM RICHARD

The 1981 economic outlook seems to be: "Wait 'til 1982."

Recovery from the deep 1980 recession will be slight until later in the new year, and any exuberance should be saved for another year.

That picture — neither optimistic nor pessimistic — emerged from business leaders discussing the overall economy and the auto industry at a packed Detroit Economic Club luncheon Monday in Cobo Hall.

PAUL TIPPETT Jr., president of American Motors Corp., Southfield, and Dr. Marina von N. Whitman, vice president and chief economist of General Motors Corp., said 1981's recovery won't follow textbook rules.

"In a cyclical business such as the auto industry, one expects the sales curve will bounce back right after it hits bottom," said Tippet. "But that won't necessarily be the case in 1981."

The reason: high credit costs and other "imponderables."

On an \$8,100 four-year car loan, a 16-percent bank loans cost the buyer \$900 more than a 12 percent rate. Tack that on top of high sticker prices, and the picture is scary to buyers, he said.

And high interest rates are particularly tough on dealers, Tippet said, because "dealers are in a terrible dilemma. To keep their finance costs down, they must reduce their inventories to bare bones. But when they reduce their inventories to bare bones, the lose a lot of sale, because they don't have the right cars in stock."

THE AMC president said the industry consensus (four manufacturers and eight major suppliers) is that 10 million passenger cars and four million trucks will be sold in 1981, up 11 percent over the 1980 model year.

"Of the industry's 1981 car estimate, 7.5 million cars are expected to be domestic makes, and 2.5 million will be imports."

"For the truck estimate, we came up with about 2.5 million domestic trucks, 500,000 imports," he said.

The picture meant imports would decline 1 or 2 percent from their current 27 percent of the market.

DR. WHITMAN, assessing the overall economic picture, agreed continued high interest rates and inflation would block a textbook recovery from the recession.

"The high level of inflationary expectations that is becoming increasingly embedded in our economic structure is bringing about profound changes in traditional relationships," she said, citing:

- "Savings rates are down substantially from their historical averages."

- "Credit usage has increased significantly."

- "Inflation premiums on fixed-interest debt instruments have soared."

"There is a growing recognition of the need for more consistent anti-inflationary monetary and fiscal policies."

THE FEDERAL Reserve Bank's April 1980 decision to clamp down on consumer credit sent the economy into a tailspin, Whitman said, but consumer confidence has rebounded.

"There has been a significant rebuilding of consumer liquidity" since the credit clamps. "On the liability side of the consumer's balance sheet, there has been a sharp curtailment in debt usage. . . . Real net worth is at a record level."

Growth in the "real" gross national

product — as contrasted with the dollar GNP — will be flat in early 1981, but gradual recovery will follow, she predicted. She sees a 2-3 percent growth in real GNP from the end of 1980 to the end of '81.

In addition, businesses will rebuild inventories, because their stocks are low, and this will aid recovery. "Many U.S. businesses are not following the traditional practice of deferring major expenditures until the economy is operating close to capacity," she added. "The anticipated tax cut (under the Reagan Administration) is likely to provide further support for capital spending."

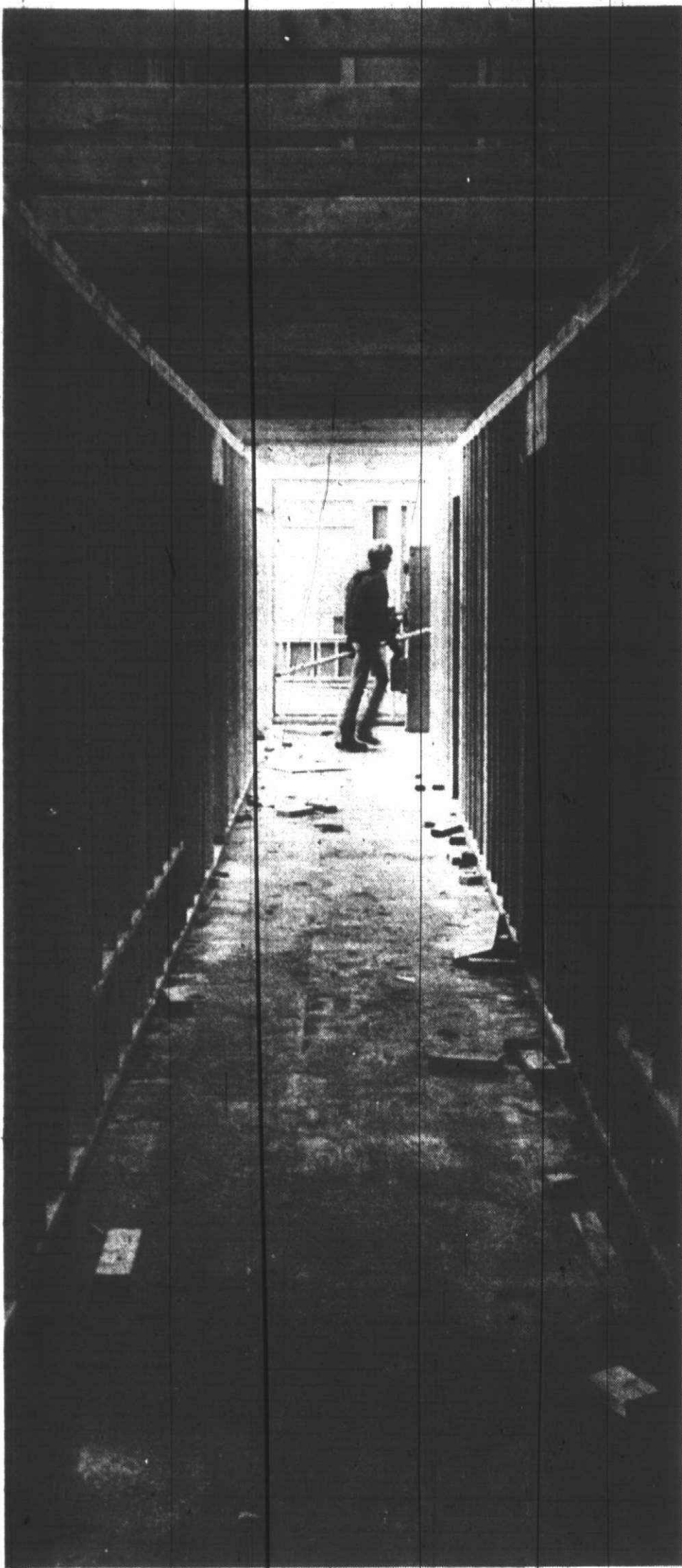

The construction industry is looking forward to recovery after getting through a disastrous 1980.



Things sometimes get lonely in auto showrooms as salesmen await the return of the buyer. (Staff photos by Gary Caskey)

Building industry rarin' to go; but financing is holding it back

The construction industry is looking forward to recovery after a "disastrous" 1980. But the long-term loans which normally support construction may be hard to find.

Those contradictory pictures were drawn by a contractor and a banker when they spoke Monday at the annual economic outlook luncheon of the Detroit Economic Club.

Lawrence C. Dailey, president of R.E. Dailey & Co., is looking forward to business capital spending on "re-industrialization," new offices and new houses to satisfy pent-up demand. Dailey is also president of the Detroit chapter of Associated General Contractors of America.

BUT A GLOOMY picture of the capital market was painted by Robert M. Surdam, chairman and chief executive officer of National Bank of Detroit.

Characterizing credit markets as "turbulent," Surdam said:

"In the longer-term credit markets, we have witnessed a growing reluctance, even an inability, by many investors, personal and institutional, to commit funds to long-term fixed-rate bonds and mortgage loans. This is a natural result of the

highly inflationary environment in which we now find ourselves."

Surdam predicted "a higher and more volatile interest rate pattern in the 1980s" because:

- Banks will seek "interest rate sensitivity between their assets and liabilities." There will be "greater competition for deposits," and interest rate fluctuations will be passed onto borrowers more quickly.

- Savers are hesitant to invest in long-term, fixed-rate assets because of inflation. New debt issues will carry shorter maturities and/or variable interest rates.

- Companies are showing a propensity to finance new plants, equipment and working capital with debt (loans, bonds) rather than equity (shares of stock).

"This may be resulting in a tendency to make our economy more vulnerable to credit crunches," the NBD president said.

DAILEY'S PICTURE of the construction industry — "our nation's largest single business" — was the most optimistic of any of the five economic forecasts heard by some 1,200 leaders of business in southeast Michigan.

While construction contracts in 1980 plummeted 15 percent (\$26 billion) from 1979, he predicted "an increase in the contract value for all construction in 1981 of between 12 and 15 percent. However, this would result in real growth of only 3 to 6 percent, depending on inflation."

Business investment — "The decade of the 1980s is already being called the decade of re-industrialization, with new emphasis on supply-side economics (as opposed to consumer demand stimulation)." Conversion from oil to coal, power plant construction and major investments in synthetic fuels will help construction.

Offices — "One of the bright spots in 1980 and '81. . . . Office construction will grow by approximately 10 percent in 1981 due to continued demand for prime office space."

Residential — It will "increase significantly with housing starts expected to increase by 30 percent to 1.7 million units from this year's 1.3 million. This remains significantly below the generally accepted level of two million units."

There were some bad spots, however, in Dailey's forecast. Shopping

centers, commercial building and institutions (schools and hospitals) will stay at the 1980 level. Highways, bridges and utilities will show little increase and in Michigan will be down.

CHRISTMAS may show a pickup for retail activity, said B.M. Fauber, president and chief executive officer of Kmart Corp.

"The first reason is that I believe American consumers did a very good job this past spring and summer in correcting their balance sheets — that is, reducing their debt levels relative to income. Consumers caught the message of the Federal Reserve last March when it imposed its versions of credit controls," said the Kmart chief.

"The second reason is a significant improvement in consumer confidence and buying plans."

"In the second half of the year, after the long-heralded tax cuts finally materialize, the true recovery should begin with the ensuing four to six quarters registering a very healthy 3-4 percent growth."

Fauber called the outlook good for durable consumer goods.

Fine Gifts and Hallmark Cards

Visit our Christmas Shoppe

See our complete "Kitty" collection of gifts for your little girl!

from the collection of...
The Norman Rockwell Museum
"Checking His List"
by Norman Rockwell
1980 Christmas Plate
Hand-crafted of bisque porcelain in bas-relief. Individually painted by skilled artisans. Individually numbered, and accompanied by a Certificate of Authenticity signed by the Curator of the Museum. The ideal gift for someone special — or for your own collection!

AUTHORIZED COLLECTOR'S CENTER

\$75

from the collection of...
The Norman Rockwell Museum
"Checking His List"
by Norman Rockwell
1980 Christmas Figurine
Hand-crafted of museum-quality bisque porcelain, then individually hand-painted. Captures all the sparkle and charm of this Rockwell classic. Accompanied by a numbered Certificate of Authenticity signed by the curator of the Museum. An ideal gift for someone special — or for your own collection!

AUTHORIZED COLLECTOR'S CENTER

\$65

Truly a tradition...
The Original Christmas Tree® pattern was designed by Cuthbertson Imports of England. Wine Glasses, Set of 4

\$16.50

VISA

Bon Ton Shoppe

FARMINGTON CENTER
Grand River at Farmington Rd.

LIVONIA
NEWBURGH PLAZA
Six Mile at Newburgh

RENAISSANCE CENTER
Detroit

BRIGHTON MALL
Grand River & I-96

Search is on for Samaritan

The community is full of Good Samaritans who go about their business of enriching the lives of those around them with little fanfare.

They always are ready to help whenever help is needed.

They are like the Good Samaritan of biblical times who helped a traveler in distress while others simply walked by and pretended not to see.

Although the deeds of the modern-day Good Samaritan often are most visible during the Christmas season, he or she usually is active throughout the year.

The staffs of the Canton and Plymouth Observers believe there are plenty of Good Samaritans in the community and we enlist your help in finding them.

If there is someone who deserves recognition and appreciation, tell us about him or her on the entry blank provided here.

We plan to publish stories about some of the people you nominate and we want to honor the person selected as the Good Samaritan for 1980.

So submit your nomination to the Observer, 461 S. Main, Plymouth 48170 by Dec. 17.

Good Samaritan Nomination

Name..... Phone.....

Address.....

Nominated by..... Phone.....

Why is this person a Good Samaritan? Tell us what action or participation in organizations makes your nominee the best candidate for our award. Attach a separate sheet of paper if necessary.

Cable TV plugs in

(Continued from Page 1A)

No advertisements makes cable particularly attractive to Cheryl Hensel, another Orhan resident with cable TV. "The kids don't see the commercials. That's one thing I dread at Christmas time," she said.

Paul Kesson enjoys sports broadcasts from Madison Square Gardens and watching movies "over and over again."

"They put movies on at different times for all kinds of working people," Barbara Kopko, whose family subscribes to cable for movies and sports broadcasts, included some negative comments in her assessment of cable TV.

"One station showed what I thought was an X-rated movie on 1 p.m. on Sunday. It sent me through the roof," said Mrs. Kopko, who has two children, ages 9 and 6. "It made me realize that the regular channels have really cleaned up on the violence."

Keys are available to shut off a particular channel, she added. Cable guides also note the ratings of movies.

"I'm worried about a babysitter who may come over at night? she said. "I don't think their parents would appreciate it."

"But I am watching TV more now. I literally didn't watch it all before — except maybe Channel 56 and an occasional movie. I read a lot."

ON SALE!!

The Finest in
HOMEMADE
SAUSAGE

"Old World Quality and Flavor"

FRESH POLISH
KIELBASA \$1.89 LB.

FRESH
ITALIAN \$1.89 LB.

FRESH or SMOKED
GERMAN
BRATWURST \$2.39 LB.

PURE
PORK
Country Style
\$1.69 LB.

PURE
PORK
LINKS \$1.89 LB.

Expires 12-13-80

WESTLAND MEATS, INC.

featuring Alexander & Horning products

Westland Center 421-2730

Mon. & Thurs. 9:30-8 Tues. & Wed. 9:30-6 Fri. & Sat. 9:30-9

Having
A Party?
Holiday
Party Plans
are easy with
our
delectable
PARTY
TRAYS
and superb
BUFFET
SERVICE

Big George's

YOUR
CHRISTMAS
CAMERA CENTER

CHOOSE FROM A LARGE SELECTION
OF BRANDS SUCH AS...

Canon
AE-1

The first computerized,
shutter-priority automatic SLR.
The last word in value.

The AE-1 is changing the way cameras will be made, and the way
photographers take pictures. Its shutter-priority automatic exposure and
sensitive silicon photocell free you as never before to approach your
subject — yet with all the versatility that Canon's more than forty FD lenses and
multitude of accessories makes easily possible. To really appreciate the
AE-1, you have to pick it up and use it. It just may change the course of your
photography!

Shutter-priority auto-
matic exposure SLR.
Incredibly lightweight,
compact and easy to
use.
Instant response,
sensitive silicon expo-
sure metering



Speedlite 155A and
Power Winder A
shown optional

Compact Power
Winder A for motor-
ized sequential shoot-
ing.
Speedlight 155A auto
electronic flash sets
shutter and aperture.
Accepts all Canon FD
lenses for AE opera-
tion.
Unbeatable perfor-
mance at an unbeatable
price

with /50 f.1.8 lens
\$269.00



Big George's

HOME APPLIANCE MART

2019 W. STADIUM BLVD.

MON.-FRI., 9-9 SAT. 9-6 SUN. 12 NOON-5

CALL 665-8653



Shopping Survey

Do you shop in Canton for clothing, home furnishings and the hundreds of other items which you buy each week? If you don't, is it because of small signs, a skimpy selection of goods or some other factor?

The Canton Observer is conducting an informal survey of your shopping habits. Results will be turned over to the Canton Township Business Task Force which is researching the problems of local businesses. The task force will make a recommendation to the Township Board on ways to improve the business climate.

Please fill out the following questions and mail to Shopping Survey, Canton Observer, 461 S. Main, Plymouth 48170 by Dec. 29. We will report the results of the survey after the Dec. 29 deadline.

If you include your name, address and telephone number, they will be kept confidential.

1. Circle the three main reasons why you shop at any given store.

A. Variety

B. Product price

C. Product quality

D. Brand names

E. Courtesy

F. Return policy

G. Store attractiveness

H. Store location

I. Store hours

J. Store visibility (signs)

2. Do you find the three attributes you circled in Canton stores?

A. Usually

B. Seldom

C. Not at all

3. Check the type of merchandise you usually shop for in Canton.

Appliances

Groceries

Hardware

Clothing

Food (restaurant)

Party store goods

Service industries
(cleaners, car wash, etc.)

Professional services
(Doctors, dentists, banks, etc.)

Gift items (boutiques, etc.)

4. Where do you do the bulk of your Christmas shopping?

Why?

5. What improvements can you suggest which would increase your shopping in Canton stores?

(Optional)

Name

Address

Telephone number

Attention Sons and Daughters: A Sale for your Fathers!

SAVE 20% ON
Entire Stock of
Levi's for men



levis for men
means

A slightly fuller cut...

For extra comfort. No binding,
pinching or squeezing with
Levi's for men.

They fit trim,
not tight...

Through the seat and thigh. No
need to buy a bigger waist size
to gain extra room.

They ride just
below...

A man's natural waistline. It's
the style that's always
appropriate—never too "flashy,"
never too "sedate."

Choose a variety...

Of styles and colors, including
medium and dark brushed
denim with "invisible stretch."

Dear Zeb,
Me and my sister, Joannie, have
this problem. See, my dad's not
as slim and trim as he'd like to
think he is—but he wants to
dress like one of us kids. And
we want to make Christmas one
of his Happy Days. We've spent
so much money at Arnold's,
though, our budgets are kinda—
well—shot. What can we do?
Richie C.
Milwaukee, Wisconsin

hie:
Thank you, and your sister,
avin' a mighty big sale
on Levi's for Men. They're made
to fit fellers just like your
father—who want all the good
looks of my regular Levi's, but
need a bit more room. By the
way, next time you eat at
Arnold's—grab me a double
cheeseburger and a chocolate
milk shake.

Zeb



Here's what Zeb says:

"LEVI'S FOR MEN
FIT YER DADDY
JEST RIGHT.
MY PRICE FITS
YER BUDGET
JUST RIGHT, TOO!"

PRICES GOOD WEDNESDAY, DECEMBER 10 THRU WEDNESDAY, DECEMBER 17, 1980



Levi's
FOR
EVERYONE

Sagebrush®



FAMILY SPORTSWEAR
TWELVE OAKS MALL, NOVI

STOCKING
STUFFERS
FOR YOUR
POP?

Try belts, wallets—all by Levi
Strauss and from Sagebrush Zeb.

Visa®, MasterCard™
and Cash are
always welcome!

FREE GIFT
WRAPPING

* In Tel-Twelve Mall
* In Renaissance Center * In Westland Mall
* In Clinton Valley Shopping Center
* And in front of Meijer Thrifty Acres *
* On Ford Road at Canton Center Road
* On Pardee at Eureka next to Southland in Taylor
* Coolidge Highway between 14 & 15 Mile Road
in Royal Oak

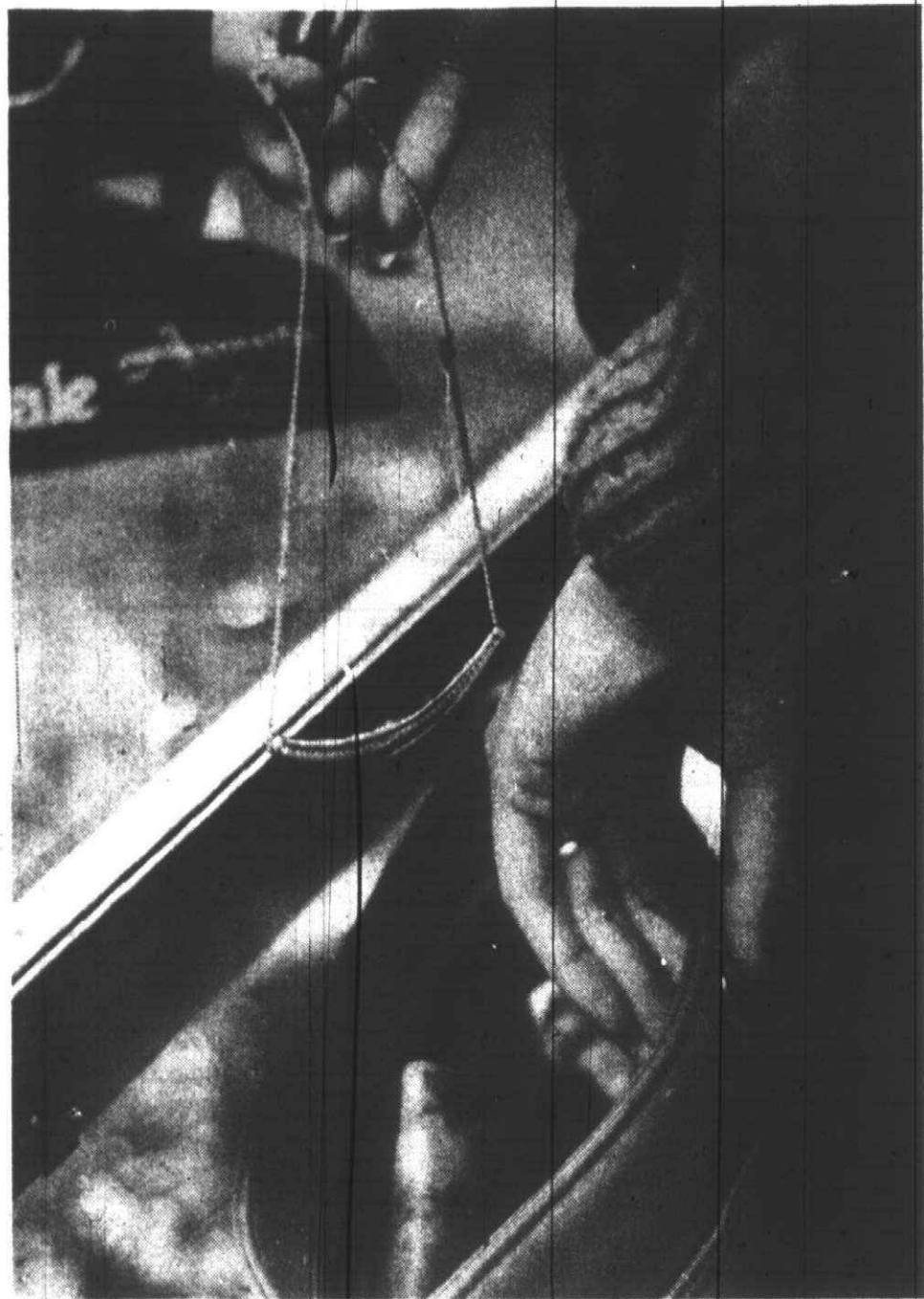

A shoplifter slips a necklace into her purse.

After arrest

Most shoplifters feel deep remorse

(Continued from Page 1A)

Nelson says the Meijer's chain uses plain-clothes security personnel and mirrors placed in strategic places to discourage would-be shoplifters. The company also emphasizes "good customer service and attention."

"It's more a self-service organization," adds Nelson. "But while they (clerks and stock persons) are (working) we hope they will be attentive to what is going on around them."

SO FAR this year, Canton police have processed about 55 shoplifting complaints. That compares to a total of 76 cases for all of last year.

But Stewart says those figures aren't a complete reflection of the incidence of shoplifting. He pointed out that stores also may be logging complaints through other agencies which have jurisdiction, such as the Wayne County Sheriff's Department or the Michigan State Police.

Shoplifting falls under the category of larceny.

Whether persons are charged under misdemeanor or felony classifications often depends on the value of the goods and prior convictions, says

For example, larceny in a building is a felony punishable by five years in prison upon conviction. That usually is reserved for thefts over \$100 in value.

Items valued less than \$100 usually would fall under a misdemeanor category of simple larceny, which carry penalties of fines or brief prison sentences.

Garber says the court often requires shoplifters to make restitution. They might also be required to pay a fine and to take part in a work program, performing such chores as washing police cars, trimming grass and weeds, etc.

Others are placed on probation and are counseled by a probation officer.

"OFTEN they have no prior criminal record," says Garber. "Potentially, they have ruined their lives."

"Unless they are conning me, they are remorseful — if only for the reason that they are caught," continues Garber.

"(Merchants) aren't after their pound of flesh," adds Garber. "On the other hand, they have to protect themselves."

It's time to be extra wary

(Continued from Page 1A)

tags which buzz when clothes are taken out of the store is another deterrent.

The professional, or even the well-practiced amateur often operates as part-shoplifter, part-con artist. The con artist skill comes to the fore when he or she successfully finagles a refund check, with no proof of purchase, from a store employee. It becomes even more of a coup when the check is mailed.

THE PROFESSIONAL shoplifter may damage merchandise he or she just heisted from a rack and have it repaired by an in-house repair service. That means a free ride out of the store. Employees should check rush orders for repair with no sales receipt.

First you look at the purse may be but a sweet refrain from an old Motown hit, but the sure tip-off, the sure give-away, is Sticky Finger's eyes, police experts say. Employees are advised to watch customers with eyes on the move.

Englander's Furniture Warehouse CLEARANCE CENTER Everything 1/2 off! ONE DAY SALE (And More!) SATURDAY, DECEMBER 13 10 a.m. - 5 p.m.

During the 7 Hour Sale at Englander's Clearance Center, you'll find the best names in furniture, for 1/2 off and more!

Choose from an incredible selection of merchandise, all from our regular stores. One-of-a-kind, floor samples, cancellations, slightly damaged and discontinued items.

All items sold as shown. No layaways. All sales final. All items subject to prior sale. 1/3 deposit is required. **All items must be picked up by Dec. 24th.**

Sofas • Bedroom & Dining Room Groups • Sleepers • Modular Groups • Occasional and Imported Tables • Wall Units • Bookcases • Lamps • And more. Both traditional and contemporary.

Founders by Thomasville. Patterns 43 Contemporary bedroom, dining room and occasional tables (Pecan with cane accents)
ALL 1/2 OFF and more

Pierre Cardin dining groups and individual pieces at an unbelievable
50-70% OFF

Traditional Sofas by Drexel, Henredon, Century and Benchcraft
Reg. \$800 to \$1200
Sale \$399 to \$699

Contemporary Sofas by Flair, Selig and Thayer Coggin
Reg. \$700 to \$1200
Sale \$299 to \$599

Occasional Tables, Contemporary and Traditional from Henredon, Heritage, Drexel, Hekman, Rowe, Thomasville and others
ALL 50% - 70% OFF

Occasional Lounge and accent chairs by Woodmark, Drexel, Henredon, Benchcraft and Flair.
Reg. \$300 to \$800
Sale \$99 to \$299

DINETTES... glass and chrome, Formica, wood 5-pc. sets. Reg. \$600-\$1000.00
Sale \$299 to \$499

Wall Systems, Bookcases, Etageres, wood, formica, metal
ALL 50%-70%

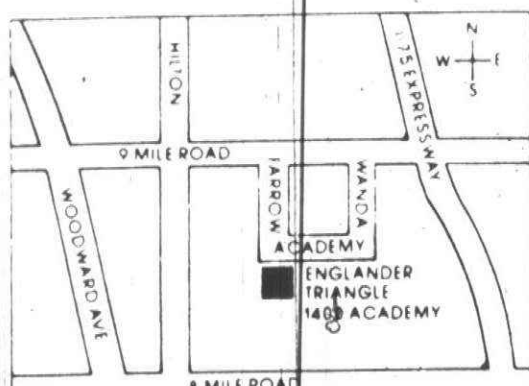

1400 Academy, Ferndale 398-6050



Servicebook 81: over 450 ways to save in Oakland County 10.95

New, and as far as we know, unique. It's a passbook with over 450 discount certificates from some of Oakland County's most reputable service companies. The range is so incredible we can only hint at it. Investment counseling, for instance. A yoga lesson.

Home improvement. Equipment rentals. Beauty care. Auto repairs. Health and self improvement. Appliance repairs. The list goes on. And on. And on. With potential savings that are staggering. Including over \$500 worth of completely no-charge, no-obligation coupons. All good until 11/1/81. Use just one coupon and you've likely paid the cost of the book, possibly many times over.

over 10.95 in Hudson's Books: Northland, Pontiac, Oakland, Fairlane and Twelve Oaks.

hudson's

Lennon's death strikes responsive chord

By CRAIG PIECHURA

John Lennon's words and music struck a responsive chord in millions. His sudden and unreasonable death has struck another chord.

Throughout the metropolitan area, people went on with their lives. But for the last few days they went on while talking about John Lennon, the Beatles, their music, and the loss of a man of Lennon's abilities and stature.

Area residents interviewed by reporters spoke again and again about the tragedy of the incident Monday night in residence in New York City.

The most frequently used word was "waste" — the waste of a life of a 40-year-old man and the waste of a great talent. Those interviewed talked about the senselessness of someone killing a man who had contributed much to the world and who now asked for only peace from it.

They talked as if they had lost a friend, not heard about the death of an entertainer. The interviewees — mostly between 25 and 40, the Beatle generation — talked of Lennon's influence on everything from eyeglasses to non-violence.

Mark Pasman, 25, spliced bits of tape together Tuesday afternoon at WRIF-FM for a special program on Lennon's life and spoke of the significance of Lennon on his own life.

"WHEN THE Beatles came out in '63-'64 I was eight or nine," Pasman said. "I knew the minute I saw them on Ed Sullivan I'd be in this business. They just grabbed you."

"It was the intimacy, the way they affected people. Few entertainers, maybe Elvis, can generate that kind of response with people."

Pasman said legions of fans grew up on the Beatles and were greatly affected by them. The Beatle influence

showed in hair styles and clothing styles, in music and in the politics that became popular among the young.

Frank Caruso, 39, of Birmingham heard about Lennon being murdered while watching Monday Night Football. Caruso, owner of the "It's the Ritz" resale shop in Birmingham, said he felt a great emptiness.

Caruso, who left the record store empty handed, said he admired Lennon for the strength of his convictions as well as his songwriting ability.

"IT'S A personal thing," he said. "I respect him and what he stood for. I think the man had a deep appreciation of love for many things. In his involvement with his wife (Yoko Ono), that showed very clearly. I didn't think she was an extremely great talent but I respect her because of the way John felt."

"She probably influenced him more than any other person, or he wouldn't have went through so much with her."

He had the security of money but he needed someone," Caruso said.

Caruso believes Lennon's new album, "Double Fantasy," the first album he has released in six years, will be a classic.

By Tuesday afternoon Marty's Records in Birmingham had sold every copy of every Lennon album in stock and had only one cassette tape left.

The news of Lennon's murder spread quickly. Friends called each other on the telephone to relay the news late Monday night. Lunchtime talk overheard Tuesday afternoon was invariably about the sudden loss. Even older folks whose musical tastes are closer to Mantovani talked about what an awful thing had happened and what a wide impact Lennon's music had on the world.

TV NETWORKS eulogized the Beatles more than Lennon. Rock radio stations such as WRIF, WABX and

WWWW played special tributes during the day and a wake of sorts was held Tuesday night at the Roostertail Supper Club.

Lennon was arriving home Monday evening from a recording date with his wife when he was shot in front of his apartment building by a man who had earlier in the evening had Lennon sign an autograph.

Irony was abundant in the incident.

A man who was often ridiculed for espousing peace and love became a victim of violence.

A man who for the last seven years retreated from the public eye in a vain attempt to lead a normal life was shot perhaps only because he was famous.

Cost hikes tied to shifts in schools

(Continued from Page 1A)

nanced Hulsing, Field and Eriksson elementaries and Canton Phase III.

As that debt is paid off, the district each year is able to lower the debt retirement millage as the board only levies the amount needed each year to make the annual payment on the construction loan.

The board's hope is that the millage needed for a new bond issue will equal the scheduled decreases in the existing levy so that the proposal won't result in a millage increase.

At most, the new bond proposal could result in a debt levy of 0.2 mills, or 20 cents per \$1,000 SEV, which would increase property taxes by \$7 for the owner of a \$70,000 home.

MOST OF THE costs to be covered by the bond issue are associated with changes to occur in the 1981-82 school year explains Rav Hoedel, assistant superintendent for business and finance.

First will be the equipping and operating of Lowell Junior High, being rented from Livonia Schools next year which will cost about half a million dollars.

Another major move will be to expand Extended School Year (ESY) to four more elementaries which carries a price tag of up to \$1 million.

The school board next year also plans to re-align the grades with the ninth grade moving from the high school to the middle school level and the sixth grade back to the elementary

level. This shift is expected to cost about \$335,000.

Depending upon the final plan selected, says Hoedel, the total costs of next year's changes will be from \$1.1 million to almost \$1.7 million. Of this amount, some \$807,500 could be financed with a future bond issue.

Among the expenses to be covered in a bond issue are: air-conditioning to add four elementaries to ESY, \$600,000; equipment needs, \$300,000;

media equipment for Lowell, \$100,000, and a new roof for Central Middle School, \$500,000.

Even with a \$2.5 million bond issue, Hoedel says, there is a strong possibility the district's present debt levy of 3.12 mills would remain the same or even decrease if the bond issue passes.

This would depend, he adds, on the six of the taxbase each year and on the rate of interest existing when the bonds are sold in the market.

STROH'S ICE CREAM

NOW UNDER NEW MANAGEMENT

Christmas Sale

10% off on all

Fanny Farmer CANDIES

1464 Sheldon Plymouth (at Ann Arbor Rd.) 453-9516

Sheldon
Ann Arbor Rd. N

14 SHOPPING DAYS LEFT

AMERICAN LUNG ASSN.
The Christmas Seal People

READY FOR CHRISTMAS

TORO

Dependable High Torque engine generates peak power in a variety of snow conditions.

Automatic compression release for easy recoil starting.

Open directional control valve. Won't clog or jam even in wet, heavy snow.

\$399 TORO REBATE on any single stage snowthrower 11-14-80 thru 12-31-80

Give America's favorite.

- Proven performance from over 1,000,000 owners.
- Lightest weight 20" snowthrower available. Easy to use and maneuver.

"DAD'S CHRISTMAS STORE"

White's SALES & SERVICE
7777 Sheldon Rd. CANTON 453-5287

CHILDREN 11-12 yrs. "NAME THE PUPPY" CONTEST Prize — 3 ft. High Shoppy Entry Blanks Available in Store. No purchase necessary.

Hours: Tues.-Fri. 12-8; Sat. 10-6; Sun. 10-3
Closed Monday

YASHICA

CONTAX

YASHICA Representative will be here in our store Sat., Dec. 13th- Noon-4 p.m.

Auto-Focus S \$119.95

FX3 F2.0-50mm \$154.95

F2.0 mm \$249.95

QUARTZ At Last, 100% Precision.

THE NEW CONTAX 139 QUARTZ F1.7 \$379.95

139 Winder \$119.95

TLA20 \$69.95

MF2 \$69.95

GSN \$119.95

FRII/F2.0 50mm \$199.95

42-75 ZOOM \$149.95

YUS 28mm F2.8 \$79.95

YUS 135mm F2.8 \$79.95

NORTHVILLE CAMERA
105 E. MAIN ST., NORTHVILLE 349-0105

(COUPON)

ZOTO WAVE \$25 Complete
Long or Tinted Hair Slightly Extra

ZOTO HEAT WAVE \$30 Complete
Long or Tinted Hair Slightly Extra

Expires 12-18-80

Pro Curl BRUSH CURLING IRON Reg. \$15.00 '99

"Shear-Delight" BEAUTY SALON
32669 WARREN (at Venoy)-GARDEN CITY
REDKEN® Phone 261-1090
We have Girl Scout Calendars

Give someone a new family heirloom.

Give someone you love a beautiful pocket watch from Colibri. It could start a new old family tradition.

Choose from a wide selection of exquisite styles for both men and women. From the ornately elegant to the classically simple.

Each timepiece features a 17 jewel, flawless Swiss movement, and — Incabloc® shock resistant durability. It's the kind of gift that will get passed on for generations. From \$49.50

Colibri BEAUTIFUL JEWELRY

O&D Bush Jewelers

455-3030
481 W. ANN ARBOR TRAIL PLYMOUTH

Coming Soon

Choice Checking

The best in checking alternatives

Choice Checking... a new idea in money management designed just for you by Security Bank. There are several choices, including a new Interest-on-Checking account which will be available beginning January 2, 1981.

Choice Checking from Security Bank is on its way... and it will give you the best in checking alternatives.

SECURITY BANK & TRUST

A Subsidiary of Security Bancorp, Inc./Member FDIC

Security Bank and Trust has conveniently-located offices serving Allen Park, Bingham Farms, Brownstown Township, Canton, Ecorse, Lincoln Park, New Boston, Romulus, Southgate, Taylor and Ypsilanti Township. Telephone 281-5000.

• LOW BACK PAIN • PAINFUL JOINTS • STIFFNESS LOWER BACK • SHOULDER PAIN • ARTHRITIS • HEADACHE • TIGHTNESS • SPINAL DISTORTIONS •

I'm Sorry, you'll just have to live with it!

OR

☐ You're Just Getting Old ☐ There Is Nothing Organically Wrong With You

☐ If It Doesn't Get Better We'll Have To Operate ☐ There Is Nothing Further That Can Be Done

☐ It's All In Your Head ☐ Maybe It'll Go Away In Time

Free Contour Analysis Helps Determine If You Really Have To!

In a recent research program Contour Analysis screening tests disclosed 94% of the scoliosis cases found to be positive by x-ray examination.

Contour Analysis involves taking a "three dimensional" picture (Called Moire "photography") of the surface of the back to help detect postural distortions. This analysis will be correlated with leg deficiency, patient symptomatology, and levels of spinal tenderness. Such composite examinations may indicate such things as normal and abnormal stress patterns, spinal curvature, muscle spasms, muscle imbalance, spinal distortion and scoliosis.

A free Contour Analysis screening test is also being offered for people with acute or chronic pain by the chiropractic office, listed below. People who suffer with backache, bursitis, arthritis, neuralgia, nerve pain, neck pain, muscle pain, bone pain, etc. are also invited to receive this free examination.

These tests, including consultation with the doctor, are being offered to the public at no charge, or obligation, for the next 30 days. Anyone wishing to receive this free examination may telephone the participating office directly for information or an appointment. If treatment, or additional examination, is indicated, almost all health insurance policies cover chiropractic care. All fees thoroughly explained prior to any additional service being rendered.

Dr. Walter S. Gross
Chiropractic Physician

27620 Five Mile Road
Livonia, Michigan 48154 427-6333

SCIALTICA • SSSNBNW •

BREVITIES



FREE PARKING

The city of Plymouth has approved free parking in the city through Dec. 26.

PARENT COFFEE HOUR

Dec. 11 — High school principals Bill Brown and Kent Buikema will hold a coffee hour with parents at 9:30 a.m. in the conference room of Plymouth Canton High School.

TREE LIGHTING

Dec. 11 — The Second Annual Christmas Tree Lighting festivities will be held at 7 p.m. at Canton Township Hall. Residents are invited to place an unbreakable ornament on the tree. The Canton Singers will participate in the ceremonies as will Santa Claus and Christmas Carol. Refreshments will be served inside Township Hall following the ceremonies.

VEHICLE SALE

Dec. 11, 12 — Persons may view a variety of school buses, pickup trucks, vans and other vehicles which the Plymouth-Canton Community Schools are offering for sale from 8 a.m. to 4 p.m. both days. The buses are at the schools' transportation department, 1024 Mill in Plymouth. The rest of the vehicles are at the buildings and grounds department, 987 S. Mill, Plymouth.

SENIOR CITIZEN HOT LUNCH

A Wayne County hot lunch program

for Canton Township Senior Citizens is offered daily at the Township Recreation Center, 44237 Michigan Ave. The lunches are served at noon Monday through Thursday and at 11:30 a.m. Friday. Reservations are requested 24 hours in advance by calling 397-1000 ext. 278. A donation of 50 cents is requested though not required.

CENTRAL MUSICAL

Dec. 12, 13 — "Scrooge," a Christmas musical, will be presented by combined choruses at Central Middle School 7:30 p.m. Friday and 1:30 p.m. and 7:30 p.m. Saturday at Central Middle School. It will be directed by Laura Wiener and will include a cast of 200 students. Tickets are available at the school 11 a.m. to 1 p.m. on school days as well as at the door before a performance. The cost is \$1.50 for adults, 75 cents for children and \$5.25 for families.

PUPPET SHOW

Dec. 13 — The Canton Public Library will sponsor a puppet show for kids 5 and up 1-1:45 p.m. Advance registration is necessary.

SANTA'S HOTLINE

Dec. 15-17 — Santa or Mrs. Claus will answer the phone from 6-9 p.m. when boys and girls dial 453-1200. The Plymouth Jaycees are sponsoring the hotline.

CEP CHRISTMAS SHOW

Dec. 16 — "Songs of Christmas" will

be presented by the Centennial Educational Park vocal music department at 7:30 p.m. in the Plymouth Canton High School auditorium. There's no charge. The concert will include performances by the mixed chorus, the girls glee club, the madrigal singers, the swing ensemble and the concert choir. The director is Betty Weidmar.

SMITH SCHOOL SING

Dec. 16 — The Smith School PFO will host its annual Holiday Sing, 7-8:30 p.m. in the gym. Refreshments will be served and children's holiday decorations will be on display in classrooms.

CHRISTMAS STORY HOUR

Dec. 17, 18 — The Canton Public Library will sponsor a Christmas story hour for kids 3-5 who do not attend kindergarten. The session will be held at 10:30 a.m. both days in the library. Advance registration is necessary.

COFFEE HOUR

Dec. 17 — "Coffee with the Principal" will be held at 10 a.m. in Central

Middle School for parents. The topic will be grade realignment.

WINTERIZING PROGRAM

The Wayne County Office on Aging is seeking applicants in the Plymouth-Canton area who own homes in need of winterizing. The program is designed for low-income residents who meet federal requirements. The program provides such services as caulking and glazing of windows, weather stripping, insulation and replacement of broken windows and missing storm windows. More information is available by calling the office at 326-9402.

BREVITIES DEADLINES

The deadline for receiving Brevities items is noon Monday for the Thursday edition and noon Thursday for the Monday edition. Bring information in or mail to our news office at 461 S. Main, Plymouth 48170.

SportVenture, Inc.

EVERYTHING FOR YOUR CROSS-COUNTRY SKIING NEEDS

Special Ski Packages:

- Fischer Step (no wax) Ski
Was 143.00 NOW \$99.00
- Fischer Step-with Adidas 38mm System
Was 167.00 NOW \$120.00

Selected Cross Country Clothing
30% to 50% OFF

Hrs. 9:30-9:00 M-F 9:30-6:00 Sat. 12:00-5:00 Sun.

ROLLER SKATES—NEW—\$39.00 to \$149.00
WE DO REPAIR WORK IN ROLLER SKATES

550 Forest Plymouth 459-0820
Westchester Square

OASIS GOLF CENTER

3 PUTT PRO SHOP

CHRISTMAS SPECIALS

SPALDING TOP FLITE XL \$14.50 15 BALL DOZEN

NEW RAM PRO TOUR 13 BALL DOZEN \$13.95

WILSON "LADY BUG" and PGA "BUTTERFLY" BALLS \$12.88 a dozen

BROWNING NYLON "CARRY BAG" Reg. \$32.00 SALE \$23.95 LIGHTWEIGHT

\$2.00 Off all SALE PRICED HEAD COVERS Vinyl and Knit \$10.00-\$17.95 LARGE SELECTION

20% OFF MEN'S WOMEN'S (\$13.95 & up)

VELOURS SHIRTS SLACKS SWEATERS JACKETS

GOLF "BAG" SALE 250 BAGS IN STOCK HOT-Z - HAGEN - BROWNING

MONOGRAMMING AVAILABLE on most items purchased at any store.

GIFT CERTIFICATES for LESSONS - MERCHANDISE GOLF CLUBS DISCOUNT PRICED

39500 FIVE MILE ROAD (Between I-275 & Haggerty) 420-2228 HOURS: M-F 10-6 SAT. 10-5 SUN. 10-4

CHRISTMAS SPECIALS

Master MECHANIC

WET/DRY VACUUM

\$48.50

For heavy-duty cleaning around the home, workshop, garage, patio or car. Comes complete. MM600-6

Master MECHANIC

\$12.39 Reg. 19.99

Propane cylinder, brass burner assembly standard pencil tip, brush flame tip, chisel point soldering tip, flame spreader, spark lighter, case. MM99

Master MECHANIC

\$149.99

Features: 12" power tip guide bar and chain with automatic chain oiling. Displacement 1.6 cu. in. (26.2cc). Only 8 lbs. 9 oz. SL-2

FREE wood cutters kit. Value 15.95

Master MECHANIC

\$49.95

Our most complete set ever includes 1/4-in. drive sockets from 5/32 to 3/4 in.; 3/8-in. drive sockets from 3/8 to 3/4 in.; engine tools, hacksaw frame; more. M771

Turco

Coronado GRILL

• Gas Minider
• Individually controlled twin 20,000 BTU stainless steel hemmed burners. Use both for large meals, or for economical or indirect cooking.
• 626 square inches of dual cooking surface.
• Complete with 20 lb. white LP tank.

Reg. 299.99 **\$209.99**

Toyland

is chock full of presents to suit everyone on your list.

- Electronic Games
- Stuffed Animals
- Dolls • Trucks • Stuffed Stuffers & more

Christmas Lighting & Decoration Dept.

We've got everything you need to decorate your home.

- Tree Tops • Tinsel
- Wreaths • Trees

LIVONIA HARDWARE

5 Mile at Farmington

GA2-1155-937-1611

HOURS: Mon.-Fri. 9-9, Sat. 9-7, Sun. 10-5

Family Discount Drugs

Package Liquor Dealer

<p>NATURAL WEAR MISS CLAIROL</p> <p>CREME FORMULA HAIR COLOR BATH</p> <p>COVERS GRAY COMPLETELY</p> <p>\$1.47</p>	<p>CLAIROL</p> <p>CONDITION CONDITION II</p> <p>SHAMPOO • CONDITIONER</p> <p>16 OZ. \$1.49 Your Choice</p>	<p>COLGATE INSTANT SHAVE CREAM</p> <p>REGULAR • MENTHOL • LIME • MEDICATED</p> <p>11 OZ. 69¢</p>
<p>CLAIROL</p> <p>LOVING CARE COLOR LOTION</p> <p>NO PEROXIDE NO AMMONIA WASHES AWAY ONLY THE GRAY</p> <p>\$1.46</p>	<p>MISS CLAIROL</p> <p>SHAMPOO FORMULA MISS CLAIROL HAIR COLOR</p> <p>\$1.99</p>	<p>DERMAMASSAGE</p> <p>MEDICATED SKIN LOTION</p> <p>10 OZ. \$1.49 15 OZ. \$1.59</p>
<p>CLAIROL</p> <p>FINAL NET</p> <p>INVISIBLE HAIR NET • REGULAR • UNSCENTED • ULTRA HOLD • SOFT HOLD</p> <p>8 OZ. \$1.99</p>	<p>COLGATE TOOTHPASTE</p> <p>25% OFF FAMILY SIZE</p> <p>7 OZ. \$1.19</p>	<p>ULTRA BRITE TOOTHPASTE</p> <p>25% OFF FAMILY SIZE</p> <p>6 OZ. \$1.14</p>
<p>CLAIROL</p> <p>HERBAL ESSENCE SHAMPOO</p> <p>NORMAL • DRY • OILY</p> <p>15 OZ. \$1.22</p>	<p>COLGATE TOOTHBRUSH</p> <p>DELUXE TWIN ACTION</p> <p>44¢</p>	<p>BAYER ASPIRIN</p> <p>FAST PAIN RELIEF</p> <p>200 CT. \$2.56</p>

Discount Prices EVERY DAY of the Week

1400 SHELDON ROAD-CORNER ANN ARBOR ROAD-PLYMOUTH TOWNSHIP
DISCOUNT PRESCRIPTIONS
HOURS: Open Monday Saturday 9 A.M. - 10 P.M. Sunday 11 A.M. - 6 P.M.
PHONE 453-5807 or 453-5820
BEER WINE OR CHAMPAGNE PACKAGE LIQUOR DEALER

A present for the future.

Did you ever hear of returning a Savings Bond because someone had too many? No, that's something you'll never hear.

There's never a problem on Christmas morning if someone has two of the same thing. Even the third, fourth, or fifth Savings Bond is as welcome as the first.

So don't give someone you love their third chafing dish. This Christmas, give a present for the future. Give U.S. Savings Bonds.

WE BUY ALUMINUM SCRAP

TURN SCRAP INTO DOLLARS

Local Manufacturer of Aluminum Extrusions
WANTS ALL TYPES OF ALUMINUM
Mill Finished • Painted Lineals • Sheet & Coil Stock • Saw Chips

CALL 427-8700
Glenn Huestead, General Manager

INTERNATIONAL EXTRUSIONS, INC.
5800 VENNY RD., GARDEN CITY, MI

We Turn Scrap into Energy Efficient Products

GUITAR and AMP SALE

Look At These Savings

Les Paul Copy Electric Guitar

with Grover Tuners Reg. \$325.00 Sale **\$189.00**

S. G. Copy ELECTRIC GUITAR

with Grover Tuners Reg. List \$195.00 Sale **\$149.00**

ACOUSTIC GUITARS from **\$49.00**

Sale Ends Dec. 24 6 P.M.
Quantities Limited (Some One-Of-A-Kind)

- Electric Guitar Tuners
- Electric & Bass Guitars • Banjos
- Small Stones • Big Muffs
- Lead Guitar Amps
- Bass Amps

Cash N' Carry or Lay-a-way For Christmas

VICTOR MUSIC STUDIO
Serving The Area Since 1959
2146 S. Wayne Rd. Westland (1 1/2 Mile South of Cherry Hill)
722-9050

Joyner abstains as county board appoints Scott

Another ex-Wayne County Commissioner has been appointed to a county job by former fellow commissioners.

Martha G. Scott, of Highland Park was appointed by the full county board of commissioners last week to the job of civil service commissioner, within hours of her resignation as county commissioner.

Scott would have been out of a county job Dec. 31 when her term as county commissioner expires. Instead of running for re-election last summer to the job of county commissioner, she ran for the office of state representative. Scott was defeated in the August primary by incumbent Rep. Ethel Terrell.

The job of county commissioner, which is not considered a full-time job, pays some \$20,000 a year.

The part-time civil service post, which pays \$14,520 a year, was vacated by Joan Pettipren of Westland in early October. Mrs. Pettipren resigned to accept a controversial appointment as assistant director of personnel services for the Wayne County Road Commission, a job which pays \$41,300.

The county board suspended its rules to conduct the election last Thursday and the necessary 18 commissioners voted in favor of the appointment. Four commissioners abstained, in effect voting against the appointment. Four other commissioners, including Mary Dumas, R-Livonia, were absent.

County Commissioner R. William Joyner, D-Plymouth, who abstained, said the action was another case of the county "protecting its own."

COUNTY BOARD appointments of one-time commissioners to vacant county jobs have become common.

In recent years, nearly a dozen former county board members have been appointed to various county boards, agencies or commissions.

They include John Barr, personnel director of the civil service commission, a former county board chairman; Robert E. FitzPatrick, director of the Wayne County Economic Development Corporation, also a former board chairman; Royce Smith, managing director of the county Department of Public Works; Mel Ravitz, director of the Detroit-Wayne County Community Mental Health Board; Roscoe Bobo, the county's Lansing lobbyist; and Thomas O'Rourke, managing director of the road commission.

Among the commissioners who voted for Scott's appointment were western Wayne commissioners Richard Manning, D-Redford Township; Kay L. Beard, D-Inkster/Westland; Thomas Presnell, D-Garden City/Westland and Elaine Gregory, D-DeARBorn.

SCOTT had been on the county board since February 1978 serving a district which includes Hamtramck, Highland Park and part of Detroit. She was chairwoman of the board's human resources committee and a strong supporter of the now-defunct county Office on Aging.

The civil service commission acts as the county's personnel office. Among its duties are to approve new job classifications and approve the criteria for job promotions.

business briefs

Broker offering Maxco share sale

Manley, Bennett, McDonald & Co., a securities dealer with offices in the city of Plymouth, announced it is forming a syndicate to underwrite an offering, expected in mid-December, of one million shares of Maxco, Inc.

Maxco is a diversified manufacturing and distribution company headquartered in Lansing. Medar, Inc., headquartered in Plymouth Township, is a subsidiary of Maxco.

The company is engaged in the business of engineering, fabricating and installing a variety of structural, mechanical and sheetmetal products and the engineering and fabrication of machines used for production welding applications.

Maxco also is involved in the distribution of paint and supplies to auto body repair shops and commercial painting contractors as well as a variety of other businesses.

The firm has 28 separate facilities in Michigan, including Medar, and four facilities elsewhere.

Manley, Bennett, McDonald will operate as manager of the syndicate of security dealers participating in the underwriting. Others are:

Prescott, Ball & Turben, also with offices in Plymouth; Buys-MacGregor, MacNaughton, Greenwalt & Co., First Heritage Corp., First of Michigan Corp., and The Ohio Co.

EMMETT PROMOTED

David C. Emmett of Superior Township has been promoted to engineering program manager by Hydra-Matic, a division of General Motors in Ypsilanti.

Emmett, a native of Detroit who began his career with Hydra-matic in 1961 as a General Motors Institute student, earned a bachelor's of science degree from GMI in 1965 and an M.B.S. in electrical engineering in 1968 from University of Buffalo.

He held various assignments in process engineering and manufacturing before becoming manager of Plant 5 in 1975 and then Plant 6 manager in 1978.

THRASHER A VP

Theodore F. Thrasher of Plymouth has been appointed as second vice president in the trust division of National Bank of Detroit.

As a senior personal trust administrator, Thrasher manages trust ac-



DAVID EMMETT

counts and designs investment plans for NBD trust customers.

With the bank for 25 years, he has held managerial positions in the bank's branch system and has served as senior trust administrator, assistant trust officer, and trust officer in the trust division.

Thrasher holds a bachelor's of science degree in business administration from Ohio State University and has received pre-standard, standard and graduate certificates from the American Institute of Banking.

He is past president of the Detroit chapter of the American Institute of Banking.

McDONALD A VP

Malcolm D. McDonald of Canton has been appointed to the post of vice president and director of marketing for the new marketing concepts division of N.W. Coughlin and Co. on General Drive in Plymouth.

McDonald previously was director of marketing for the Adistra Corp. in Plymouth.

Coughlin and Co., the second largest direct mail facility in the Detroit metropolitan area, recently was purchased by John Cochran.

Cochran, who had worked with Sperry Hutchinson, is planning on diversifying the company's services in the direct marketing field.

• TRAINS • CARS
• PLANES • SHIPS
• ROCKETS • PAINTINGS
AND MORE

YOUR Holiday Gift Center

WIRE ART KITS

	LIST	SALE
Black Velvet background adds glamour to this nail and wire picture.	\$19.95	\$12.99
	\$18.95	\$11.99
	\$11.95	\$7.99
	\$7.95	\$4.99

Many To Choose From

WOODCARVING SET

No. 5 Knife handle with 6 gouges and 1 each of blade Nos. 15, 18, 19, 22, 24, and 26. Black plastic base with clear plastic cover. Boxed: No. 5177

\$7.99

CRAFT TOOL CHEST

Contains Nos. 1 and 5 Knives with an assortment of 10 blades plus block plane, tweezers, razor saw blade and jeweler's screwdriver. Fitted wooden chest. Boxed: No. 5076

\$14.95

THE GENERAL

1/25 Scale Model Kit \$26.00 Value **\$18.99**
Non Operating Plastic Kit

LINBERG 815M

Three-foot long plastic model kit that is suitable for radio control.

MOTORIZED BLUE DEVIL DESTROYER \$17.99

STERLING "KIDS"

AS SEEN ON T.V.
3 different easy-to-build fun-to-fly, 21 inch balsa airplanes. All parts pre-cut, decals, rubber motor, prop and wheels included.

7.95 List **\$5.99**

MOTO-TOOL KIT

Built-in speed dial gives you fingertip control. 5,000 through 25,000 RPM.

84.95 List **\$54.95**

SCIENTIFIC ALL WOOD BOAT KITS

over 13 Long 11" 4 Different Models

16.95 List **\$10.99**

TOY MAKER

Hammer, saw, ruler, sandpaper and block, glue, nails, wood, paint, brushes, patterns, decals.

11.00 Value **\$7.99**

JEEP CJ SNAKE-TRACK

2 Lighted Jeeps **\$33.95**

YARD BOSS

N SCALE ELECTRIC TRAIN
• Locomotive • Track
• Tender • Power Pack
• 4 Cars

24.95 List **\$24.95**

PAINT SET

GRUMBACHER 618 Hyplar Acrylic
12 1/2 oz. tubes of paint
1 Jar Matte Medium & Varnish
1 Jar Gloss Medium & Varnish
Instruction booklet & brushes

20.80 List **\$14.95**

OIL PAINT SET

GRUMBACHER #517
This beginning set includes six pretested oils, linseed oil, gumturpentine, brush and a storage tray.

16.95 List **\$11.99**

STOCK REDUCTION SALE

20% OFF Needlepoint, crewel, stitchery and rug-hooking KITS.

8208 MERRIMAN RD.

Corner of Ann Arbor Trail Westland
Phone 425-9720

Mon., Tues., Thurs., Fri. & Sat. 10-8
Wed. 12:30-8 Sun. Noon-5

8208 Merriman Rd.
Ann Arbor Trail

Joy Rd.
Hobby House

THE CREATIVE FAMILY'S HOBBY STORE

ARTIST SUPPLIES • PORCELAIN FLOWERS • PLASTIC & BALSA MODELS

Idea!
Give a Gift Certificate for monogramming after Christmas at the Personal Service store!

Lord Jeff

100% ORLON
\$36
4 Delicious Flavors
We urge you to compare our prices

Custom Fitting in Our Own Tailoring Shop
Regardless of Where Purchased

Open Daily 9 to 9
Sundays Noon to 5

Downtown Northville 349-1677

Lapham's Men's Shop

Master Charge
VISA

Lesson in political maneuvers

By TOM LONERGAN

Old-fashioned political back-scratching caused two western Wayne County state representatives to switch their votes and support the controversial \$800,000 state subsidy to the Pontiac Silverdome last week.

Under pressure from Oakland County legislators and Silverdome lobbyists, Livonia Republicans Jack Kirksey and Sylvia Skrel voted to continue the state's annual contribution to the 5-year-old stadium's debt retirement.

In return, they got assurances of continued state grants of \$400,000 to the city of Livonia and \$775,000 to the city of Northville for policing traffic generated by the Detroit Race Course and Northville Downs, respectively.

Even though House opponents of the Silverdome subsidy prevailed (56-31), the grant is expected to be reinstated by the Senate this week. The entire bill will then go to a joint legislative conference committee.

BOTH LEGISLATORS initially voted with the House of Representatives majority (62-30) Wednesday to remove the Silverdome subsidy from the

annual grants and transfers bill.

Then, according to Kirksey, the phone started ringing. He said he was called by "three or four senators and a couple of lobbyists."

The calls, said Kirksey, were "of a nature that said, 'If you vote to take the (Silverdome) money out, we're going to do everything we can in the Senate to take your race track money.'"

When the Silverdome vote came up again on reconsideration Wednesday, Skrel and Kirksey voted against cutting the money out of the bill. The city of Pontiac uses the \$800,000 to pay off bonds.

SKREL WOULDN'T say she was pressured to change her vote, but added, "that implication (of Livonia's money for the race track being in jeopardy) was there."

"There are certain side shows always going on," she said.

"If I had no race track (in the district), I probably would have thought differently (about the Silverdome issue). We did make that agreement long before I was here."

The Silverdome subsidy and state aid to cities with race tracks comes from

the same pot — state taxes on race track betting. Besides Livonia and Northville, the current bill has \$800,000 for Hazel Park, \$162,000 for Jackson and \$127,000 for Saginaw.

Kirksey said the annual grant to Livonia is "not a subsidy, but reimbursement for expenses," primarily police security and traffic control when DRC is open.

"I RESENTED having to vote that way, but I felt obligated to do so," said Kirksey. "It would have been a disaster to Livonia and Northville if those funds had been in jeopardy."

Kirksey's district is the only one in Michigan with two race tracks.

Tom Griffith, a city accountant, said the state money goes in Livonia's general fund. "A piece of it goes to every activity within that general fund," he

said.

Livonia Police Chief Robert Turner said the city has "22 to 30" officers assigned to DRC daily when it's open, including "four to seven" plain-clothes officers inside.

"They would have a lot of thefts if we weren't there," Turner said. He estimated that cost of police service alone approaches \$300,000 annually, including time spent by officers processing arrests and appearing in court.

"When it's empty, we still keep patrolling it," he added. Turner said the track is usually open eight months a year.

Other western Wayne legislators supported removal of the Silverdome subsidy. They include state Reps. John Bennett, D-Redford, Thomas Brown, D-Westland, William Keith, D-Garden City, and Roy Smith, R-Saline.

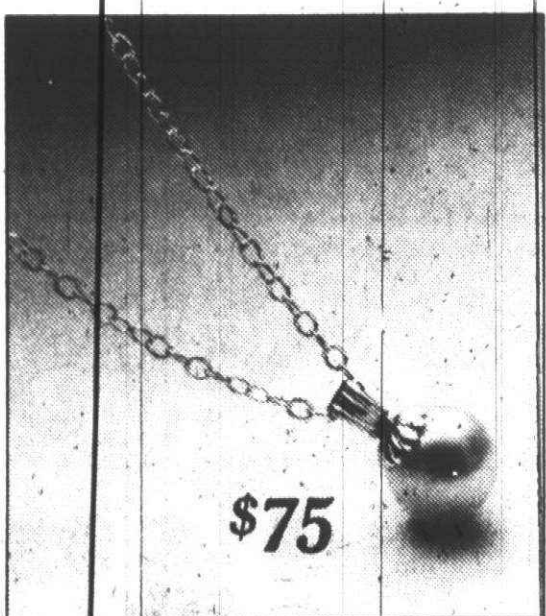

\$75

**A VERY SPECIAL VALUE
FROM CHARLES W. WARREN.**

A single 7 1/2 millimeter pearl suspended on a delicate 16 inch chain of 14kt gold. The accessory for everything from denim to silks. A very affordable way to wear a classic. \$75. (Enlarged to show detail.)

CHARLES W. WARREN

JEWELERS SINCE 1902
SOMERSET MALL, TROY, 648-3411
NORTHLAND—EASTLAND—WESTLAND—BRIARWOOD
LAKESIDE—FAIRLANE—TWELVE OAKS—OAKLAND
For convenience, use your Charles W. Warren charge.
We welcome American Express, Visa and MasterCard.

classic hairshaping

very specially priced for you



And designed by our consultant for your individual hair texture, your facial structure, your lifestyle—a truly custom hairshaping to accent your best features, flatter others. Shampoo, styling and conditioner included, 15.00, reg. 25.00

And save 50% on our permanent wave, now 35.00, reg. 70.00, including shampoo, hairshaping, and styling. Beauty Salon, Lord & Taylor, Fairlane—call 336-3100; Lakeside—call 247-4500; Twelve Oaks—call 348-3400; Briarwood Mall—call 665-4500. Offer ends December 22.



DEARBORN

22650 Ford Road at
Outer Drive • 278-4433

W. BLOOMFIELD

6370 Orchard Lake Rd.
at Maple • 851-7506

9:00 to 9:00 — SUNDAYS 9:00 to 5:00 — USE YOUR VISA or MASTERCARD

We Show the Most and the Best

HUNDREDS OF FRESH-CUT CHRISTMAS TREES
AND MANY STYLES IN LIFE-LIKE TREES.
LARGE, SMALL, WIDE, NARROW, TABLE TOPS

SAVE 1/3

On all life-like trees

Reg. \$150.00 Beautiful Life-Like
Colorado Blue Spruce, Big 7 1/2 Ft.

Nicely shaped with
branches keyed for easy
assembly. Resembles
popular Spruce. Natural Green.

delicate
assembly.
Colorado

99⁹⁸
with
stand

6 FT. GREEN
REG. 90.00 59.98
6 1/2 FT. GREEN, BLUE, WHITE
REG. 120.00 79.98

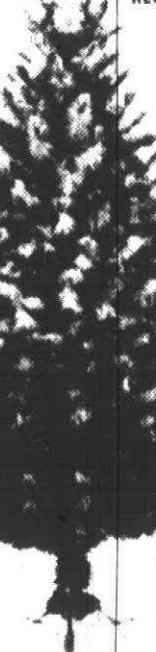

6 1/2 Ft. Mountain King seen on TV.
The Original Easy-To-Assemble Tree.
Regular \$120.00, Big Value at

79⁹⁸

Other Mountain King Trees, sizes 6 ft. to 7 1/2 ft. at 39.95 to 189.98
TRADITIONAL Mountain King Trees with Extra Tips and Layered Panels. 7 Ft. REG. 139.95 ... 99.95
• 19 Styles in Life-Like TABLE TOP Trees, 2 1/2 Ft. to 4 Ft.

Our FRESH-CUT TREES Are Nursery Grown

We Can Help You Select. We Take Your Tree
To The Car And Fasten It Necessary

DOUGLAS FIR, Popular, Long Lasting, Fragrant 5 to 10 ft. 14.98 and up
SCOTCH PINE, 4 to 8 ft. 7.98 and up
SPRUCE, 6 to 8 ft. 14.98 and up

FRESH WREATHS, Hand Made of Douglas Fir 18" to 7'

FRESH DOUGHS, White Pine, Cedar, Douglas Fir, Boxwood, Balsam FRESH ROPING, White Pine, Cedar
Remember Loved Ones With Fresh Memorial Wreaths and Grave Blankets

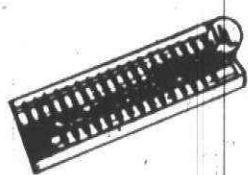

Super Value, 35 Miniature Light
Sets Regular 5.95 1/2 Price

Multi-color for indoor/outdoor
use. Flashing or non flashing.
Safety fuses. Pre-tested. U.L.
Approved. Guaranteed. Green
cord.

2⁹⁹

- TREE SKIRTS IN MANY SIZES AND COLORS
- GIFT WRAPPING PAPER, RIBBONS AND BOWS
- HOLIDAY DOOR FOIL AND DECORATIONS
- MINIATURE TREE LIGHTS
- NATIVITY SETS

- TREE PRESERVATIVES
- TREE TOPS
- OUTDOOR FIGURINES
- TREE LIGHTS INCLUDING BUBBLE LIGHTS
- TREE GARLANDS

- ARTIFICIAL CHRISTMAS WREATHS IN 29 STYLES AND SIZES
- TREE STANDS
- GLASS ORNAMENTS
- SATIN ORNAMENTS
- SNOW, FLOCKING
- DECORATIVE PLAQUES

FREE TRIM-A-TREE BOOKLET — Ask Us For Advice



POINSETTIAS

Fresh Arrivals Daily, 2.98 to 30.00

The very best and the cheeriest Christmas Plant. With holiday trim or in wicker basket. Red, white, pink, multi-color.

Interesting Gifts For Plant Lovers
Including English Gardens Gift Certificates

Flowering, foliage plants, hanging baskets, African violets, macramé, plant stands, decorative pottery, plant books.

ENGLISH GARDENS. Prices Effective Through Wed., Dec. 17. VISA and MASTERCARD.

Hickory Farms

OF OHIO

CHRISTMAS GIFTS

that are sure to please!

FRESHLY MADE AND DELICIOUS

We Send Gifts

We handle all the details and your package is guaranteed shipping.

Beef 'n Cheese

Two 1 lb. BEEF STICK, Summer Sausages, 8 oz. Edam Stick, 8 oz. Sharp Cheddar Stick, 7 oz. Plain Gouda and Strawberry Bon Bons.

22.98
plus guaranteed delivery charge if shipped

Premium Pak

7 oz. Plain Gouda, 3 oz. Safari Summer Sausage, 2 oz. Cheese Spread, 2 1/2 oz. Jelly, 2 1/2 oz. Preserves and Strawberry Bon Bons.

7.98
plus guaranteed delivery charge if shipped

Big Roundup

3 lb. BEEF STICK, Summer Sausage, 12 oz. Mild Cheddar Horn, 8 oz. Edam Stick, 7 1/2 oz. Cheese 'N Ham, 7-oz. Plain Gouda, 5 oz. Smoky Bar and Strawberry Bon Bons.

31.98
plus guaranteed delivery charge if shipped

Snacker

1 lb. BEEF STICK, Summer Sausage, 7 oz. Plain Gouda, 5 oz. Smoky Bar, two 2 oz. Cheese Spreads, 6 oz. Sweet Hot Mustard, 1/2 oz. Lil' Oval Wafers and Strawberry Bon Bons.

15.98
plus guaranteed delivery charge if shipped

See this and many other fine food gifts on display at your nearby...

Hickory Farms

OF OHIO

12 OAKS MALL (Novi)
OAKLAND MALL (Troy)
NORTHLAND (Southfield)
EASTLAND (Harper Woods)
MEADOWBROOK VILLAGE MALL (Rochester)

plus Christmas Gift Centers at:

UNIVERSAL MALL (Warren)
TEL-TWELVE (Southfield)
MACOMB MALL CENTER (Roseville)
EASTGATE SHOPPING CENTER (Roseville)
WONDERLAND (Livonia)
WESTBORN (Dearborn)
SOUTHLAND SHOPPING CENTER (Taylor)

★★★★★

ORDER GIFT PAKS BY PHONE
It's easy! Relax and shop right at home! Call Toll Free:
1-800-537-8911

Balloonacy hits Plymouth

Continued inflation is an uplifting idea for the owners of Gourmet Balloons.

Gourmet Balloons is a relatively new firm engaged in raising people's spirits with helium-filled bouquets.

Although in business only since late summer, the three business partners who pioneered the concept are already convinced the venture will be a success.

The main principals are Janice Cherkasky of West Bloomfield, Marcia Kreger of Plymouth and Adrienne Klemme of Farmington Hills.

Just like floral bouquets, balloon bouquets are delivered for birthday wishes, wedding surprises and get-well gestures.

Flowers, candy or a message is placed in a basket which is tied to colored balloons. The idea started as a fad on the East Coast, spread to southern

California where it became a serious business, and now is making its appearance in this area.

The response thus far for Gourmet Balloons has been overwhelming, said Ms. Cherkasky, whose West Bloomfield home serves as business headquarters.

"Ever since our first ad appeared in the area papers we have been swamped with orders for almost every imaginable occasion," she said.

Ms. Kreger doubles as the company's financial planner and as the business calligrapher "for those really special events."

"Everything really took off on Sweetest Day," said Ms. Kreger. That day more than 20 minibouquets (a satin-ribboned assortment of nine balloons) and grand bouquets (15 balloons) were delivered to area residents.

For an additional charge the firm attaches special baskets whose contents

are personally selected by the buyer.

"We have delivered imported chocolates for lovers, cookies for children, jewelry for anniversaries, you name it," she said. "I suppose one of our most unusual deliveries was a can of chicken soup for get-well encouragement of a sick friend. But our favorite may be the bouquet sent to celebrate a new face-lift."

Since their Sweetest Day success, the three partners have ballooned anniversary and birthday parties, a wedding, Halloween balls, political rallies, a fashion show at Cobo Hall, and election get-togethers.

The coup-de-grace of the business has been the "Balloonacy." In this "minihappening" Ms. Cherkasky and Ms. Klemme arrive dressed as Tweedledum and Tweedledee with full theatrical make-up and present the honoree with a dozen helium-filled colored balloons.

2 arrested for break-ins

Two Garden City men were arrested last weekend in connection with a Nov. 22 break-in at a Plymouth Township home while allegedly leaving the scene of a Dearborn Heights home break-in, said Det. Richard Fenton of the Wayne County Sheriff's Department.

Phillip, Corp., 17, and Robert Lopez, 27, were charged Saturday with breaking into the home of Leslie Duffield on Five Mile in Plymouth Township. They pleaded not guilty before visiting Judge James Stone in circuit court and bond was set at \$10,000 each.

On Friday, they appeared in the 20th District Court in Dearborn Heights on charges of breaking and entering and bond was set at \$15,000.

Fenton said the men were apprehended by a Livonia police surveillance team in the Ford and Inkster Road area of Dearborn Heights about 5:30 p.m. Friday. Livonia police say jewelry was taken from that home.

In Plymouth Township last month, an estimated \$5,000 in valuables was taken from the Duffield home including six shotguns and rifles, a camera and a collection of U.S. mint coins.

In both cases, entrance was gained by forcing the rear home door open.

The men face a Dec. 15 exam on the Plymouth Township charge before Judge James Garber of the 35th District Court, Canton.

The charge of breaking and entering carries a maximum 15-year prison sentence.



Marcia Kreger of Plymouth attaches balloons to a candy-filled basket for delivery to a special person. (Margene Johnston photo)

SECOND ANNUAL MEXICAN FIESTA
EMMA'S
 Restaurant
 844 Penniman Plymouth
 Saturday, December 20
 Reservations requested: 453-6260
 Seatings: 5:30, 7:30, 9:30

Steven E. Blum D.O.
 is pleased to announce the opening of his office for the practice of
Family and General Medicine
 39595 W. 10 Mile
 Suite 105
 Across from Providence Hosp.
 Novi Center
476-0035
 By Appt. 24 hour
 ans. service

...Give a unique gift...

 Gifts & cooking tools rice cookers, cookbooks, chopsticks, woks, steamers, etc.
 Spices, sausage, sauces, rice & rice paper, soups, tea, candies & all other items for making Oriental food dishes in Chinese, Philippine, Vietnamese, Korean, Thai, Japanese.
 Vietnamese Music Cassette tapes.
VIET-HOA
 Phone 453-4380
 7354 Litley Rd.
 Canton, Mich. 48107
 Open Monday thru Saturday 9:30 til 7:00

THANE

 THE DORAL CARDIGAN
 100% orlon acrylic. Machine wash and dry. In variety of colors.
\$30.00
LENTY
 MEN'S CLOTHING
 798 PENNIMAN, PLYMOUTH
 MON.-FRI. 9:30-9; SAT. 9:30-6 SUN. NOON-5
 FREE PARKING & GIFT BOXES

Welcome Your Overnight Guests...
 with the Comfort of a Quality Sleeper from Schrader's

• Compare These Features:
 • casters on all 4 legs
 • innerspring mattress
 • balanced, trouble-free mechanism
 • kiln-dried solid hardwood frames
You Can't Find A Better Buy

Regularly \$599	IN STOCK NOW	\$399
Regularly \$699	IN STOCK NOW	\$499
Regularly \$859	IN STOCK NOW	\$599
Regularly \$959	IN STOCK NOW	\$699

No need To Wait...Immediate Delivery
Schrader's
 Home Furnishings

 Mon.-Tues.-Sat. 9 to 6; Thurs. & Fri. 9 to 9; Closed Wednesday
 111 N. Center (Sheldon)-Northville 349-1838

NOW there's more to savings. Just "Check n' Save" with us.

Starting December 31, 1980, Down River Federal Savings will offer checking accounts that earn 5 1/4% daily interest, paid and compounded quarterly with a \$500.00 minimum balance.
Sign up beginning December 1 for your interest earning "Check n' Save" account with Down River Federal Savings.
 You'll use this account like you would any checking account, but it will earn you daily interest just like a savings account, including interest on funds for which you've written checks until those checks have cleared. As long as you maintain a \$500.00 minimum balance, there's no service charge. Visit any of our 24 convenient offices (not available at drive-in offices) to open your account, or fill out the coupon and send it in.
 Mail this coupon or bring it into the nearest Down River Federal Office.
 M FIRST NAME INITIAL LAST NAME
 ADDRESS
 CITY
 STATE ZIP
 HOME TELEPHONE
 SOCIAL SECURITY NUMBER
 IF TO BE JOINT ACCOUNT, NAME OF CO-OWNER
 M FIRST NAME INITIAL LAST NAME
 YOUR SIGNATURE
 CO-OWNERS SIGNATURE IF JOINT ACCOUNT
Big. But downright neighborly.
Down River Federal Savings
 24 neighborly offices to serve you. HOME OFFICE: TAYLOR, 20600 Eureka Rd., 285-1010. ALLEN PARK, 6634 Allen Rd., 381-2500. 6770 Allen Rd., Drive-In, CANTON TOWNSHIP, 42448 Cherry Hill, 981-2888. 41575 Joy Rd., 453-1430. CARLETON, 859 Monroe St., 243-6600. DETROIT/REDFORD, 24650 W. McNichols, 531-4753. FLAT ROCK, 28650 Telegraph, 782-1411. GROSSE LEE, 8095 Macomb, 675-8330. INKSTER, 29365 Cherry Hill, 728-1680. LINCOLN PARK, 3528 Fort St., 386-3500. 3461 Fort St., Drive-In, E. corner of Dix & Charter. LIVONIA, 33111 Seven Mile, 477-9340. MELVINDALE, 3805 Oakwood Blvd., 382-2600. MONROE, 106 N. Monroe St., 243-6600. NORTHVILLE, 127 Hutton St., 348-8920. RIVER ROUGE, 261 Burke, 841-3100. RIVERVIEW, 17515 Fort St., 285-1010. SOUTHGATE, 13628 Eureka Rd., 285-1010. TAYLOR, 23700 Goddard Rd., 291-3900. TRENTON, 3290 West Rd., 676-2299. WOODHAVEN, 22211 West Rd., 676-1144. WYANDOTTE, 2959 Biddle Ave., 285-1010. *Open Spring 1981.
 Member Federal Savings and Loan Insurance Corporation. Your Savings Insured to \$100,000.

Small bus strike enters 3rd month

By TOM LONERGAN

A wage dispute that has shut down two of the Southeastern Michigan Transportation Authority's (SEMTA) small bus operations has entered its third month.

A settlement is far away, say spokesmen for both sides — Teamsters Local 247, which represents an estimated 100 drivers and clerks, and Transit Management Inc., which operates the Oakland County and Wayne County Advanced Reservation Transit Systems under a service contract with SEMTA.

"We've gone backwards," Teamsters negotiator David Schuler said last week.

"We're still a long distance apart on wages," said Ronald Barnes, general manager of Transit Management of Wayne and Oakland County.

THE STRIKE has halted service since Oct. 3 for an estimated 1,200 daily users of the OCART and WAYCART systems. Users are primarily elderly and handicapped.

Neither Transit Management nor SEMTA has attempted to provide an alternative service, spokesmen said.

"We don't really have any way to provide an alternative other than the (large bus) line system," said Michael Dewey, manager of SEMTA's small bus systems.

SEMTA has not participated in negotiations. "We really can't do anything," Dewey said. "It's a dispute between the contractor and the labor union."

"We do not see any particularly strong or clear indication that there are some grounds on which to resolve this thing."

Dewey said SEMTA receives "complaints and expressions of concern on a daily basis" regarding the strike.

BARNES SAID "a little, not very much" progress had been made in negotiations since the strike began. Besides wages, a major issue is use of part-time employees.

Schuler said Transit Management wants to "hire as many part-time people as they want" and not guarantee the full-time employees a 40-hour week. Part-time employees have not been used before.

The Teamsters have represented the drivers and clerks since late July. Transit Management took over operating the service on July 1.

Neither side would give details on wage negotiations. Prior to the strike, drivers were paid \$4.05 per hour, but were guaranteed a 47-hour week. With overtime, the actual hourly wage was \$5.11.

Schuler said the drivers of small buses are not seeking parity with those of large buses. "Hell, that's a 100 percent increase," he said. "I know I ain't going to get that."

A BARGAINING session, with mediators from the state and federal governments, was held Tuesday.

The strike has not affected SEMTA's Dial-A-Ride small bus service in various cities, including Birmingham and Redford Township.

Thursday, December 11, 1980

(P.C.) 11A



Benefit for center

Tom Dean of Plymouth, a WOMC-FM radio personality, signs autographs for (from left) Sherie Bencik, Trish Sawyer and Kris Conrad, who are members of one of 16 community groups participating in Towne & Country Interiors' "Christmas Trees of Love" to benefit the mentally disabled at the Plymouth Center for Human Development in Northville. Nine of the winning Christmas trees were auctioned off last night with the money being donated to WOMC's Christmas Is For Kids program for the mentally disabled which culminates in a huge Christmas party at the center.

Toys for Tots are collected

From now through Christmas, "Toys for Tots" are being collected by the three branches of the National Bank of Detroit in Plymouth.

The toy donations made to the NBD branches will be given to the children residing at the Plymouth State Home. Wrapped toys, new and good used

ones, can be placed under the Christmas trees in the bank offices at Penniman Avenue and Main, Harvey and Ann Arbor Road, or at Sheldon and N. Territorial.

Coordinating this project are Claude Cornwall of NBD, Pete Schweitzer of the Plymouth State Home, and the Plymouth Chamber of Commerce.

Canned goods drive is slated

The Executive Forum at Plymouth Salem High School will be collecting canned goods Saturday.

The Executive Forum, the core of student government at Salem, plus the class councils and volunteers, will be searching the Plymouth-Canton area for people who want to help others by donating canned goods.

The members of this first canned good food drive will begin knocking on doors at 11 a.m. and continue until dark. The canned goods collected will

be the start of an in-school food drive to be held Dec. 15-19.

On Dec. 19, the canned goods will be tallied and delivered to needy families through two sources. Virginia Gibson, school nurse at Salem, will distribute some of the goods to needy local families while the Plymouth Salvation Army will distribute the rest.

Persons with questions about the drive or those who wish to donate may contact Anne Dillon, Executive Forum mayor, or Tish Reese, Executive Forum advisor, at Plymouth Salem High.

pediatric dental care Announces the opening of an office for the practice of Dentistry For Children

Harvey A. Beaver, D.D.S., M.S. Gary A. Stern, D.D.S., M.S.
Michael W. O'Riordan, D.D.S., M.S.

W. Warren (at Venoy)
Westland

425-0600

FINAL DAYS! to join the new Vic Tanny Health & Racquet Club at low Phase II charter membership rates!



America's biggest and best health club chain comes to Plymouth!

- Professional racquetball/handball courts
- Banked indoor jogging track
- Aerobic exercise dance class area

- Private showers and dressing rooms
- Indoor heated olympic-size swimming pool
- Finnish rock sauna

- Separate men's and women's exercise areas
- Turkish steam bath
- Hydro whirlpool and more!

Our rates will never be this low again!

25% OFF

Men...Women Call Now!

VIC TANNY

40700 Ann Arbor Rd.

459-8890

Visit our on-site
preview
and information
center

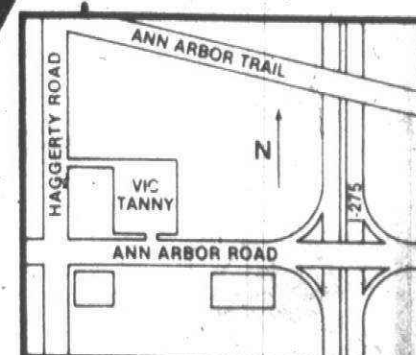

PRE-CHRISTMAS SALE!

ROCK GUITAR & AMP OUTFIT

Les Paul copy guitar
with double pickups

Reg. \$219⁹⁵

SOLID STATE AMP

Reg. \$69⁹⁵

Reg. Value \$289⁹⁰

8" speakers and 2 inputs
VOLUME, TREMOLO
AND TONE CONTROLS
Limited Quantities

\$198⁷⁷

BASS GUITAR & AMP OUTFIT

Single pickup Fender-style
bass guitars

Reg. \$149⁹⁵

Reg. \$59⁹⁵

Reg. Value \$209⁹⁰

SOLID STATE
BASS AMP

\$139⁹⁵

250 GUITARS HALF-OFF

Reg. \$49.95
to \$599.95

Now \$24⁹⁵ to \$299⁹⁵

DRUMS

Reg. \$399.95

Special

\$199⁹⁵

REG. 18.00
BONGO KIT
15.95

**A. WEAVER
MUSIC CO.**

6500 Allen Road, Allen Park
Corner of Southfield & Allen Rd., 1 mile S. of I-94

1 mile N. of I-75

383-5560

HOURS: MON-FRI 9 to 9
SAT 9 to 6
SUN 12 to 5

Overweight? Is it muscle or fat?

Question: Can I rely strictly on the height/weight tables to determine if I'm overfat? What are the most accurate methods for someone to determine his percentage of body fat? What are normal values for percent body fat for men and women?

T.S., Livonia

The Limitations of standard height eight tables were first illustrated in the early 1940s when Dr. Albert Behnke, a navy medical doctor, made a detailed study of the body fatness of professional football players.

When the players' weights were compared with those recommended from insurance tables, most were designated as markedly overweight. However, a more careful evaluation of body composition revealed that almost all the players were quite lean and had only a small percentage of body fatness.

These data were among the first to illustrate that overweight due to a preponderance of bone and muscle does not have the same significance as overweight due to excessive fatty tissue. Hence, the standard scale weight may not truly reflect the degree of body fatness.

THE MOST ACCURATE method yet devised for estimating body fatness is the underwater weighing technique.

Caroling is Sunday

Alumni members of the Plymouth-Canton chapter of the National Honor Society (NHS) are invited to join current members in the club's traditional Christmas caroling excursion.

The members, past and present, will be gathering Sunday, Dec. 14, at 4:30 p.m. in Kellogg Park.

From Kellogg Park the carolers will proceed down Ann Arbor Trail to the

West Trail Nursing Home and then visit Tonquish Creek Manor and other homes for the aged.

Afterwards, the carolers will go to a member's home for refreshments.

Persons with questions may contact Steve West, committee chairman, or Scott Beaman, NHS advisor, at Plymouth Salem High School.

fitness

Barry Franklin



The method involves a comparison of the person's weight in air to that with the person submerged under water. The procedure is based on the principle that fat people float easier than their leaner counterparts, since fat tissue is less dense (weighs less) than water and other body tissues.

A more practical method to estimate body fatness, frequently employed by physiologists and nutritionists, involves the use of skinfold caliper. Since about one-half of the total body fat is located directly under the skin, it is possible to estimate fat weight or the percentage of body fat simply from skin fold thickness measurements.

The technique takes only a few seconds to complete, with measurements taken at various sites, e.g., the back, abdomen and back of the upper arm.

Both the underwater weighing and skinfold methods require trained personnel, expensive equipment, and mathematical computations. These evaluations are often available through university fitness centers, hospitals, and recreational facilities (e.g., health clubs, YMCA, JCC) at a reasonable fee.

MEN SHOULD have a percent body fat of 15 to 18 percent, and women between 19 and 23 percent.

If a man exceeds 25 percent and a woman exceeds 30 percent, they are considered obese (overfat).

Incidentally, the lean appearance of the marathon runner has been confirmed by body composition measurements. The top male marathoners in the world have only 3 to 7 percent body fatness.

The writer is co-director of cardiac rehabilitation at Sinai Hospital and on the faculty of Wayne State University. Questions may be sent to him in care of this newspaper, 36251 Schoolcraft, Livonia 48150.

WURLITZER
"INTERLOCHEN" CONSOLE
CHRISTMAS SPECIAL

\$1,395

Includes:

- Bench
- Delivery
- Tuning
- 3 Working Pedals
- Lessons

LAYAWAY NOW FOR CHRISTMAS
HAMMILL MUSIC, INC.
15630 MIDDLEBELT LIVONIA
427-0040



Rite Carpet

SAVE 30%-60%
Famous Maker
REMNANTS &
ROLL ENDS

BRIGHTON
Brighton Mall
227-1314
Mon., Thurs., Fri. 9-9 Tues., Wed., Sat. 9-6

LIVONIA
7 Mile and Middlebelt
Across from Livonia Mall
476-8360

Artistic Photographic

25920 five mile road
redford, mich. 48239
phone 532 5265

Complete Wedding
Photography
\$249⁰⁰

Free photographic
proofs for all wedding
reservations before
Christmas Day 1980
*100 to *300 Savings

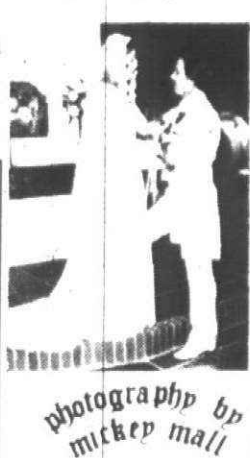

photography by
mickie mall

BIGGER THAN EVER!

Discount AUTO PARTS

SALE STARTS NOW-ENDS DEC. 14, 1980
IN THESE CONVENIENT LOCATIONS

WEST 9-MILE
NEAR
WOODWARD
FERDALE
PHONE 544-9015

COOLIDGE AT
LINCOLN
HUNTINGTON WOODS
PHONE 545-8020

GUARANTEED
AS LONG AS YOU OWN YOUR CAR

HEAVY DUTY SHOCKS

This 1 1/2" bore shock is assisted by a multi-rod rod seal, a glass reinforced nylon piston seal, an independent re-planning valve, and a hydraulic rebound stop. Together they increase durability and response at expressive speeds.

\$6⁹⁹ EACH

ADJUSTABLE AIR SHOCKS
COMPLETE WITH AIR HOSE KIT
\$49⁹⁷ PAIR

Heavy duty air shocks fill like a tire to lift up to 1,000 pounds on most vehicles. Pressurizes up to 150 p.s.i. to improve stability and road handling.



MOTORCRAFT SPARK PLUGS

69¢ Each
Limit 8

SUPPRESSOR OR RESISTOR PLUGS **89¢**

WESTINGHOUSE
SEALED BEAM AUTO LAMP

Model 6014 **\$2.49**
4000 4000



Perry Lowest Discounts on MUFFLER & TAIL PIPE SYSTEMS

HEAVY DUTY
EASY INSTALLATION

50% OFF
MANUFACTURER'S LIST PRICE ON
MUFFLERS
40% OFF ON TAIL PIPES
AND EXHAUST PIPES

GUARANTEED
AS LONG AS YOU OWN YOUR CAR

MUFFLERS
\$16⁹⁷



ARCO GRAPHITE MULTI-GRADE 10W-40 MOTOR OIL

\$1⁰⁹
QT. Limit 6



VALVOLINE OIL FILTER FOR MOST CARS

\$1⁷⁹



QUALCO LOCK DE-ICER
77¢

MAGNETIC WINDSHIELD COVER
79¢

WINDSHIELD COVER
79¢



GROUP 7 AIR FILTERS FOR MOST CARS

\$1⁹⁹



STP GAS TREATMENT
12 oz.
99¢

DUPONT ENGINE START
10.4 oz.
\$1³⁹



METAL HANDLE ICE SCRAPER with SQUEEGEE

\$1⁴⁷

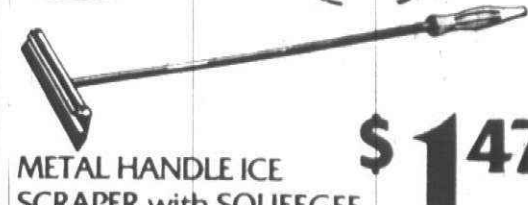

LANCER REAR WINDOW DEFROSTER

\$7⁹⁷
128



FULL VIEW, DELUXE REAR WINDOW DEFROSTER

\$9⁹⁷
DFV-1



INTERDYNAMICS PORTABLE AIR COMPRESSOR

\$14⁹⁷



SAVE 50% OFF MFG. LIST PRICE

HEAVY DUTY STARTERS
AS LOW AS
\$19⁹⁷
WITH EXCHANGE

SAVE 50% OFF MFG. LIST PRICE

HEAVY DUTY ALTERNATORS
AS LOW AS
\$19⁹⁹
WITH EXCHANGE

SAVE 33% OFF MFG. LIST PRICE

HEAVY DUTY WATER PUMP
AS LOW AS
\$9⁹⁷
WITH EXCHANGE

SAVE 48% OFF MFG. LIST PRICE

HEAVY DUTY MASTER CYLINDER
AS LOW AS
\$19⁹⁷
WITH EXCHANGE

HEAVY-DUTY BRAKE SHOES
AS LOW AS
\$5⁹⁷
Per Shoe Set
With Exchange

HEAVY-DUTY DISC BRAKE PADS
FOR MOST CARS
\$6⁹⁷
Per Shoe Set
No Exchange Needed



Schumacher
TEN AMPERE
AUTOMATIC
BATTERY CHARGER
\$39⁹⁹
WS40

QUARTZ HALOGEN AMBER FOG KIT
24⁹⁷
Includes all Installation
Harness and Switches

FOOT AIR PUMP WITH GAUGE
\$7⁹⁵
4376

KRAVEX 12' BOOSTER CABLES with Lock Jaw
\$4⁹⁷

3,000-LB. CAPACITY ROLLING HYDRAULIC FLOOR JACK
Lifting range from 5" special construction to eliminate off-center load. Ball bearing swivel casters for easy positioning. Internal design prevents overloading of the hydraulic system.
\$48⁹⁷



PEAK GALLON ANTI-FREEZE & COOLANT
\$3⁹⁹

36-INCH MECHANICS CREEPER
\$6⁹⁹

MECHANICS CREEPER
PADDED HEAD REST
\$6⁹⁹

CHARGE IT!



Put a glow in your home for the holidays!

Seasoned Firewood
Face Cord or Trunk load
Mixed Hardwoods • Birch
Fruitwood • Delivery Available

Fresh Cut Christmas Trees
Now in Stock

HOME AND DECOR DEPARTMENT
Unique gifts from around the world in brass, wood and glass. Ideal gifts for the home: lamps, wall accessories, clocks, pictures & more.

ENTIRE STOCK FREE-STANDING FIREPLACES

• U.S. STOVE
• FISHER
• ATLANTA
• KALAMAZOO
• PREWAY

Your Choice 30% OFF

25 LB. FIREPLACE COAL
2⁹⁹
GOOD STOCKING STUFFER
Reg. 4.99

BLACK WOOD BASKET
REG. 19.95

FREE INSTALLATION
• Thermo-Rite
• Pacific
• Reichman
• Hart
• Custom Fire
• Hearth Craft

25%
Custom Fireplace Glass Doors
F.O.B. Manufacturer

STOP MONEY FROM GOING UP THE CHIMNEY

LOG STORAGE RACK
HOLDS 1/2 FACE CORD
27⁸⁸
Stores wood inside or out. Folds Flat.

SAVE 20% OFF ON ALL SIZES IN STOCK
GLO-FIRE SAFE, REALISTIC GAS LOGS
• Can't tell the difference from real logs...win bet!
• 100% automatic safety pilot.
• Immediate installation available.

BLACK COAL SKUTTLE
9⁹⁹

FIREPLACE TONGS
Reg. 7.95
4⁹⁹

Use Your **Master Charge** or **Visa** Also Layaway Orders Accepted

MICHIGAN'S MOST UNUSUAL HARDWARE STORE

American
HARDWARE-LUMBER & SUPPLY COMPANY
31245 EIGHT MILE ROAD corner MERRIMAN
LIVONIA **DAILY 8-6 SUNDAY 10-4 476-6240**

C-C to hear Rep. Pursell

U.S. Rep. Carl Pursell, R-Plymouth, will be the guest speaker for the Plymouth Chamber of Commerce at its Dec. 16 Caucus Luncheon in the Hillside Inn.

Pursell will discuss small business, as well as sharing his observations on the Washington scene and the new administration.

Chamber members and guests are welcome to attend the luncheon.

Cocktails (cash bar) are served beginning at 11:30 a.m. and lunch begins promptly at noon. Cost is \$6.50 per person.

Reservations may be made by calling the Chamber office at 453-1540.

Open meetings charge dropped

The Plymouth Township Board of Trustees will not be defending itself in court this week on charges that it violated the Open Meetings Act.

Carol and Jim Levitte, township residents who filed those charges against six board members and township attorneys in Wayne County Circuit Court in November, withdrew their complaint last week.

By Tuesday, both sides consented to end the legal action. Wayne County Circuit Judge Robert Colombo signed the order to dismiss the action Wednesday,

two days before a previously scheduled hearing date.

Mrs. Levitte, an unsuccessful candidate for township supervisor in the November election, said she decided against pursuing the case on advice from her new boss, attorney Robert Delaney of Plymouth.

She said she felt "weary" and felt the opposition had leveled personal attacks rather than legal ones.

"I felt there would be no benefit derived from that," she said. "I filed the lawsuit based on principle and I'm

withdrawing it based on principle.

"I would rather put my efforts into doing something more constructive."

Delaney, meanwhile, said he advised Mrs. Levitte to pull out of the legal action because he did not believe her charges would hold up in court.

Mrs. Levitte, an attorney, recently began working for Delaney as a researcher.

"After looking at the circumstances, I didn't think she had a valid cause of action," Delaney said. "The complaint didn't meet the requirements of the

statute it was coming under."

"I felt there was no intent on the board's part to violate it," he added. "It's a highly technical and difficult act for a governmental body to comply with. There's a tight walk between what you can do and can't do."

Under the final close-out action, the charges that alleged violations of the Open Meetings Act in six meetings cannot be reintroduced in court.

The township board last Tuesday voted unanimously to accept the offer to dismiss the case.

INSTANT SECOND MORTGAGE

\$25,000 up. Lowest rates (10% to 13%) throughout Michigan. 15 days to close. For homes, existing apartments, office buildings, medical facilities, shopping centers, etc.

FIRST MORTGAGE, 100% FINANCING

On commercial, Income Properties

642-6755

WORLDWIDE FINANCE, INC.

800 W. LONG LAKE ROAD, BLOOMFIELD HILLS
(First block east of Telegraph)

CUSTOM DRAPERIES

Made to Measure
Up to



Fabric, Labor & Lining

Select from hundreds of colors & fabrics, satins, sheers and casements.

Bring in your measurements for free estimate

FARMINGTON TOWNE CENTER

ORCHARD & 14 MILE CENTER

37041 GRAND RIVER
FARMINGTON
Hours Daily: 9:30-6:00
M, Th, F 9:30-8:30
478-3133

30886 ORCHARD LAKE RD.
FARMINGTON HILLS
Hours Daily 9:30-6:00
Thursday 9:30-8:00
626-4313

drapery boutique
Since 1969

What Santa wants more than cookies and milk.



The Apple II personal computer.

apple computer

COMPUTER CONNECTION

38437 Grand River Farmington Hills • 477-4470

NEW HOURS TILL CHRISTMAS

SUN. 10-5 • M-TH-F 10-8 • T-W-SAT. 10-6

Ask about our exciting plan

New Computer Classes start Jan. 5th

REMODEL Your Bathroom

WE'LL DO THE COMPLETE JOB AND YOU'LL LOVE THE LOW PRICE

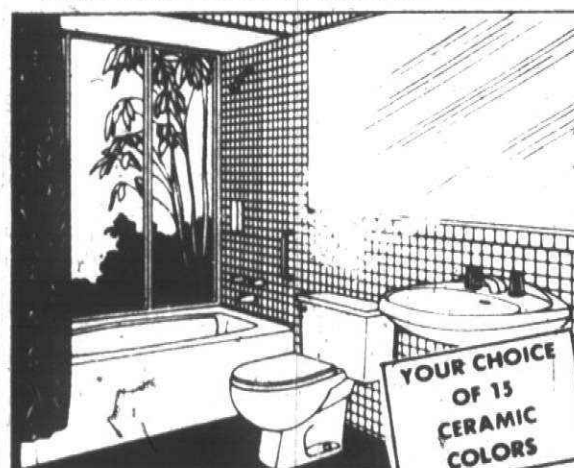

Here's what you get.....
NEW ceramic tile 5 ft. over tub and 4 ft. high in balance of bath (up to 100 sq. ft.), **NEW** ceramic floor (up to 25 sq. ft.) **NEW** white tub, **NEW** toilet, **NEW** vanity and sink, **NEW** Medicine Cabinet — includes **NEW** Faucets for sink and tub..

ALL LABOR AND MATERIAL COMPLETE..... **\$1995⁰⁰**

TUB RECESS SPECIAL!

Up to 50 sq. ft. over tub
Genuine ceramic tile.
All labor and material. **\$1999⁹⁵**

AJAX FLOOR COVERING

32639 FORD ROAD
1/4 BLK. E. OF VENVO
427-6620
FREE ESTIMATES
EXPERT INSTALLATION



FOR 2 DAYS ONLY. BUY IT CHEAPER IN OUR BACK ROOM

Our back room looks like a bargain basement! We have a gigantic accumulation of open merchandise brought in from all our stores consisting of floor samples, demonstrators, tired display models and prior year items. All with price tags to match. Some items up to 50% off! None less than 10% off our regular prices. Some items 1 or 2 of a kind. Save on TV's, stereos, audio components, and appliances of every description. If you don't mind a nick, bruise, dent or scratch here or there - most hardly noticeable - then this sale is for you!

You'll find surprising bargains on dozens of big name brands like Zenith, RCA, Whirlpool, Litton, Westinghouse, Maytag, Frigidaire, GE, KitchenAid, Magnavox, Sylvania, Sony, Sanyo, Hotpoint, Roper, Caloric, Pioneer, Tappan, Technics and more.

Come into our back room -- you'll find EVERYTHING tagged with **MARKDOWN PRICES** for 2 days only! Friday and Saturday. Be early for best selection.

**OPENED MERCHANDISE, SCRATCHED & DENTED,
ONE-OF-A-KIND, FLOOR SAMPLES & LAST YEARS MODELS**
10% to 50% OFF.
FRIDAY and SATURDAY ONLY.
10 a.m. to 9 p.m.



33600 PLYMOUTH ROAD
WEST OF FARMINGTON RD., IN LIVONIA

EASY TERMS • FREE SERVICE
INSTANT CREDIT • PHONE 261-7810



How nun sees a big university

Her positions in education for 32 years represent a wealth of experience. You name it, she's been it — elementary and secondary private school teacher, professor and administrator in private and public colleges.

But Dr. Suzanne Fleming brings a uniqueness to Eastern Michigan University. She's a member of the Order of the Immaculate Heart of Mary.

Having a member of a religious congregation in a public university position still is a rarity. But Dr. Fleming points out that, although her order has experienced dramatic external changes, "the big change is in accepting us into public institutions."

"I BRING MY religious congregation as a background like a married woman or single woman bring their backgrounds. Institutions now see us as candidates for jobs like everyone else," she said.

Dr. Fleming says that her progression from an elementary school teacher in private Catholic schools in Detroit beginning in 1948 to her current position as assistant vice president of academic affairs at EMU has been a natural one.

Fleming feels there are positions available, and that a pool of qualified women exists for higher positions.

Some women, however, create their own drawbacks, she added, explaining that "women in small institutions feel often that they can only move into another position with a small institution."

Not so with Dr. Fleming. She has always been interested in a position, either teaching or administering, in a large college.

She began teaching chemistry at Marygrove in 1962. She was a visiting

lecturer in chemistry at the University of Michigan from 1968-69. From 1969-1975, she again taught chemistry at Marygrove and served as chairperson of the natural science division for five of those years.

In 1975, she became a "reluctant administrator" at Marygrove.

Marygrove faculty voted on three possible choices to fill a vacant vice president and dean position. From those candidates, the Marygrove president chose her for the job.

CHOOSING CHALLENGE administrators has changed lately, Fleming said. "The traditional presumption that if you're a good faculty member, and if you're a good department head, then you'll be a good administrator just isn't always so. As we move into the 1980s, management and analytical skills have

become more important," Fleming stated.

"Employees need a feeling of worth. It's important to make employees feel good about what they're doing. They need to know that they're making a contribution to the institution."

"IN HIGHER education administration, whether a college is small or large, private or public, the issues tend to be the same," Dr. Fleming said, citing basic studies curricula and integration of cooperative education as examples.

In addition, Marygrove has been traditionally a teacher education institution as has EMU.

Dr. Fleming, who joined the EMU administration in July, has many responsibilities.

She is a "catalyst for program development" and cited her work with the College of Technology and the College of Human Services. She is serving as an information source for the Basic Studies College Standing Committee, created as a successor to the Basic Studies Committee.

In addition, Fleming is exploring the coordination of evening and summer course offerings with an eye to giving students a chance to earn a degree by taking these offerings.

She also is a liaison for cooperative education, serving as a link to central administration for that area. Fleming chairs the search committee for the head of industrial technology as well.

SC offers nutrition course

Schoolcraft College is offering a new course in nutrition during the winter semester, which begins Jan. 8.

Registration for Biology 115, which

meets from 10-11:30 a.m. Wednesdays and Fridays on campus, can be completed at advance walk-in registration on Dec. 15 and 16.

Advance registration on Dec. 15-16 is scheduled from 2-8 p.m. in the Waterman Campus Center. For information, call the registrar, 591-6400, ext. 340.

Of a little morning rain
Foretells a pleasant day.

—Charlotte Bronte

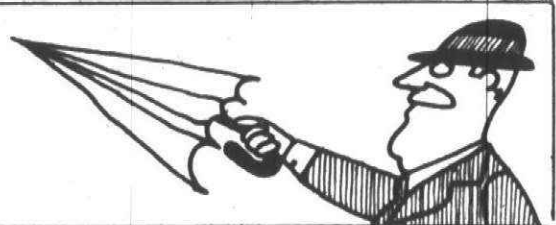

TOYS 'R' US

the CHILDREN'S Bargain Town

COLECO

HEAD TO HEAD ELECTRONIC BASEBALL GAME 3333

1 or 2 players. Steel, bunt, tag up, pitch out or hit & run. 2 skill levels. Scoreboard. 2 "9V" cells, (not included). Ages 8-up.

ALL COLECO AT BIG DISCOUNTS

MITTEL

ELECTRONIC BASKETBALL 2 GAME 2987

1-2 Players. Hand held game. 4 skill levels. 3 defense options, fouls & foul shots, 3 point plays. Sound effects. "9V" cell, (not included). Ages 8-up.

ALL MITTEL AT BIG DISCOUNTS

JOHN

MICKEY MOUSE PITCH 'N POP GAME 1086

1 or more players. Pitch the bean bags, get Mickey or Donald three-in-a-row and you're a winner. Ages 3-up.

ALL JOHN AT BIG DISCOUNTS

EVEREADY

ALKALINE BATTERIES

Plg. of 4 "AA" 2.38
Plg. of 2 "AAA" 1.28
Plg. of 2 "C" 1.68
Plg. of 2 "D" 1.68
Plg. of 1 "9V" 1.68

ALL EVEREADY AT BIG DISCOUNTS

MITCO

ELECTRONIC PROFORMANCE FOOTBALL GAME 1990

1-2 Players. Live action figures where you control pass and play strategy. 2 skill levels. "9V" cell, (not included). Ages 8-up.

ALL MITCO AT BIG DISCOUNTS

MITTEL

ELECTRONIC BASEBALL GAME 2987

1-2 Players. Hand held game. Player controls hitting & running. Player or computer controls pitching speed. "9V" cell, (not included). Ages 8-up.

ALL MITTEL AT BIG DISCOUNTS

MITTEL

ELECTRONIC FOOTBALL 2 GAME 2987

1-2 Players. Hand held computer game. Realistic football action, now with passing. 2 speeds. "9V" cell, (not included). Ages 8-up.

ALL MITTEL AT BIG DISCOUNTS

LAKESIDE

LE BOOM ELECTRONIC GAME 1597

1 or more players. Select from 4 different games. Defuse LeBoom before it goes off. "4D" cells, (not included). Ages 8-up.

ALL LAKESIDE AT BIG DISCOUNTS

IDEAL

THE GENERALS ELECTRONIC STRATEGY GAME 2487

2 Players. Capture opponent's flag or put your own on opposite side of board. Light & sound effects. "9V" cell, (not included). Ages 8-up.

ALL IDEAL AT BIG DISCOUNTS

CASTLE TOY

ELECTRONIC SATISFACTION GAME 1286

2-4 Players. Flashing lights and sounds move you forward or turn you around. 3 "AA" cells, (not included). Ages 6-up.

ALL CASTLE TOY AT BIG DISCOUNTS

CASTLE TOY

ELECTRONIC NAME THAT TUNE GAME 2987

2 or more players. Electronic version of TV game. 33 songs in memory or program your own. LED display. 2 "C", 2 "9V" cells, (not included). Ages 6-up.

ALL CASTLE TOY AT BIG DISCOUNTS

COLECO

ELECTRONIC HEAD TO HEAD FOOTBALL GAME 3333

1 or 2 Players. LED display. 2 skill levels. Sound effects. "9V" cell or AC adapter, (not included). Ages 8-up.

ALL COLECO AT BIG DISCOUNTS

JOHN

I LOOK A' LUCKY FROM A CHICKEN GAME 2790

1 Player. 4 games. 2 skill levels. 4 "C" cells, (not included). Ages 5-up.

ALL JOHN AT BIG DISCOUNTS

CASTLE TOY

ELECTRONIC SNOOPY SNOPY GAME 3386

Listen to prerecorded songs, make your own music, record & play it back. Ages 3-up.

ALL HASBRO AT BIG DISCOUNTS

CASTLE TOY

PERFECTION GAME 797

1-2 Players. Hand held game with LED display. 2 playing speeds. Sound effects. Pass, run, punt or kick field goals. "9V" cell, (not included). Ages 8-up.

ALL LAKESIDE AT BIG DISCOUNTS

MB

CONNECT FOUR GAME 576

2 Players. Challenging game of strategy that is easy to learn and fast moving. Ages 7-up.

ALL BRADLEY AT BIG DISCOUNTS

PARKE

MILLE BORNES GAME 497

2-8 Players. Race to complete cross-country auto trip. Earn mileage points, avoid hazards & road block opponents. Ages 8-up.

ALL PARKER AT BIG DISCOUNTS

PARKE

OUTLA BOARD GAME 686

Mystifying Oracle. 2 Players. Strange things happen when players rest fingertips on the message indicator. Ages 8-up.

ALL PARKER AT BIG DISCOUNTS

PARKE

CAREERS GAME 678

2-6 Players. Players set goals and pursue them among 6 careers. First to reach goal of fame, fortune or happiness wins. Ages 8-up.

ALL PARKER AT BIG DISCOUNTS

SR

SCRABBLE BRAND CROSSWORD GAME FOR JUNIORS 496

2-4 Players. Learn new words as you form them on the board in crossword fashion from letters in your rack. Ages 6-12.

ALL SELCHOW & RIGHTER AT BIG DISCOUNTS

LAKESIDE

PERFECTION GAME 797

1-2 Players. Hand held game with LED display. 2 playing speeds. Sound effects. Pass, run, punt or kick field goals. "9V" cell, (not included). Ages 8-up.

ALL LAKESIDE AT BIG DISCOUNTS

MITCO

LEAP FROGS GAME 894

2-4 Players. Catch the most frogs in your net as they leap into the air to win. Ages 5-up.

ALL SCHAPIER AT BIG DISCOUNTS

JOHN

SILLY SAMMY THE SEAGULL GAME 997

2-4 Players. Players try to catch as many fish as they can to win. "C" cell, (not included). Ages 4-up.

ALL JOHN AT BIG DISCOUNTS

ARC

TOURNAMENT MASTER CHESS 987

2 Players. 32 felted, non-tipping staunton design chessmen and 18" x 18" playing board. Instructions included. Ages 8-up.

ALL ARC AT BIG DISCOUNTS

SR

SCRABBLE BRAND SENTENCE GAME FOR JUNIORS 496

2-4 Players. Match word tiles to board or choose your own to form complete sentences. Double-sided playing board. Ages 6-12.

ALL SELCHOW & RIGHTER AT BIG DISCOUNTS

MITCO

ELECTRONIC FOOTBALL III GAME 1786

1-2 Players. Hand held game with LED display. 2 playing speeds. Sound effects. Pass, run, punt or kick field goals. "9V" cell, (not included). Ages 8-up.

ALL MITCO AT BIG DISCOUNTS

TOYS 'R' US
WORLD'S
BIGGEST
TOY
SELECTION!

MONDAY - SATURDAY 9:30AM - MIDNIGHT SUNDAY 9:30AM - 10PM

MADISON HEIGHTS 32700 John R. Road at 14 Mile South of Oakland Mall	SOUTHGATE 14333 Eureka Road Corner of Trenton Ave	ROSEVILLE 32070 Graydon Ave at Masonic Across from FASHION SQUARE MALL	SAGINAW 2800 Tithawasson Rd. Across from FASHION SQUARE MALL	LANSING 5900 W. Saginaw Hwy. (Route 43) Just West of Grand Rapids
LIVONIA 29150 W. 7 Mile Rd. at Middlebelt East of Livonia Mall	SOUTHFIELD 27000 Telegraph Rd. at 12 Mile South of 12 Mile	FLINT 3250 S. Linden Rd. at Miller Rd. South of QUEEN VALLEY MALL	GRAND RAPIDS 3445 28th St. S.E. at Battell East of Grand Rapids Mall	

TOYS 'R' US
NOTHING
EVER
SOLD AT
LIST PRICE!

4 DAY SKI ACTION

Ski Sale

at Bavarian Village

THE SKI SHOPS THAT ARE FAMOUS FOR LOW PRICES, EXPERT ADVICE AND A GREAT SELECTION OF PREMIUM BRAND NAMES

THURS., FRI., SAT. & SUN. ONLY

WHITE STAG SKI JACKETS

CHOOSE FROM OVER 1200 SMART-WARM FAMOUS WHITE STAG JACKETS FOR THE ENTIRE FAMILY. A GREAT BUY ON SALE THIS WEEKEND.

20% OFF

SAVE UP TO 38% ON CROSS COUNTRY PACKAGE SETS

INCLUDING SKIS-BOOTS-POLES-BINDINGS

\$79.90 \$89.90 \$99.90 \$119.90

\$139.90 \$156.90 Let's Go Skiing

OVER 900 Selected New Styles 100% ALL WOOL

Reg. \$40 - \$48

SKI SWEATERS \$29

KIDS SALE \$19 WOOL & BLENDS YOUR CHOICE

THURS-FRI-SAT & SUN

20% TO 30% OFF

SELECTED MODELS OF CURRENT 1981 SKIS

SAVE \$39 TO \$89 ON SKI & BINDING COMBINATIONS

<p>ROSSIGNOL Sunbird YOUR CHOICE • K-2 Bluelite IV • Dynastar Meteor Mid</p> <p>\$199</p> <p>including \$88 deluxe Tyrolia 260 diagonal bindings SALE</p>	<p>ROSSIGNOL FM YOUR CHOICE • K-2 244 Mid • Hexcel Hexcelerator • Kneissl Redstar</p> <p>\$249</p> <p>including \$88 deluxe Tyrolia 260 diagonal bindings SALE</p>
<p>ROSSIGNOL EM YOUR CHOICE • K-2 233 Mid • Hexcel Citation • Olin Mark II</p> <p>\$229</p> <p>including \$88 deluxe Tyrolia 260 diagonal bindings SALE</p>	<p>ROSSIGNOL CM YOUR CHOICE • K-2 610-F0 • Olin Mark IV • Olin Mark III Mid</p> <p>\$269</p> <p>including \$88 deluxe Tyrolia 260 diagonal bindings SALE</p>

SKI PACKAGE SETS FOR NEW SKIERS

BEGINNER VALUE SET \$99.90

• \$125 ROSSIGNOL SKIS
• GEZE Wd. Strap-in Binding w/Strap
• \$13 Ski Poles

ROSSIGNOL TORNADO SET \$153

• Deluxe Tornado Skis
• Tyrolia 150 w/Safety Strap
• \$20 Scott Poles

ROSSIGNOL PACKAGE SET \$119.90

• Esprit S.C. Skis
• Look G.T. Bindings
• \$13 Ski Poles

SAVE \$68

DYNASTAR ADULT SKI OUTFIT \$179

• 1981 Dynastar Adult Skis Sizes 150-180 Reg. \$265
• Munst 580 Vapor Boots Men's/Ladies' Sizes
• Geze Str. Strap-in Binding w/ Safety Strap
• Strong Alum. Poles

1 DAY SKI BINDING ON REQUEST OUR BINDING MECHANICS ARE EXPERTS THEY HAVE BEEN TRAINED & CERTIFIED TO DO IT RIGHT!

SKI BOOTS ON SALE

<p>NORDICA Sale \$59 ATLAS Sale \$79</p> <p>\$135 LADY Impulse Sale \$94.50 \$180 HEIERLING Demon Sale \$126</p>	<p>HEIERLING PANTHERA Reg. \$185 \$145</p> <p>BE FITTED BY SKIERS. CHOOSE FROM MICHIGAN'S LARGEST SELECTION OF GOOD QUALITY SKI BOOTS.</p>
--	--

Bavarian Village

VISA • MASTER CARD • DISC • AMERICAN EXPRESS

SKI SPECIALISTS

<p>• BLOOMFIELD HILLS: 2540 Woodward at Pierce Lake Rd. 338-0803 • BIRMINGHAM: 101 Townsend Corner of Square 644-5950 • MT. CLEMENS: 1216 S. Gratiot 1/2 Mile No. of 16 Mi. 463-3620 • LIVONIA/REDFORD: 14211 Telegraph at Jefferies Fwy. 534-8200 • ANN ARBOR: 3336 Washtenaw West of U.S. 23 973-9340 • FLINT: 4261 Miller Rd. across from Genesee Valley Mall 732-5560 • SUGAR LOAF: At Sugar Loaf Ski Area nr. Traverse City 228-6700 • EAST DETROIT: 22301 Kelly Rd. between 8 & 9 Mi. 778-7020 • FARMINGTON HILLS: 27847 Orchard Lake Rd. at 12 Mi. 477-2528 • LATHRUP VILLAGE: 28645 Southfield So. of 12 Mi. 559-2360 • FARMINGTON HILLS: 27847 Orchard Lake Rd. 553-8585</p>	<p>OPEN EVENINGS TIL 9—SAT 10-5:30 SUNDAY NOON-5 PM</p>
---	--

• SUGAR LOAF: At Sugar Loaf Ski Area nr. Traverse City

• FARMINGTON HILLS: 27847 Orchard Lake Rd. at 12 Mi.

• SUGAR LOAF: At Sugar Loaf Ski Area nr. Traverse City

• FARMINGTON HILLS: 27847 Orchard Lake Rd. at 12 Mi.

Science majors scored tops in job outlook

Students in career programs in applied sciences have a fair to excellent employment outlook for the coming year, according to Schoolcraft College officials.

In a directory compiled by the Office of Admissions, employment outlook in the applied science programs are rated as excellent, very good, good or fair. Salaries and wages are based on October 1980 entry level positions.

BUSINESS CAREERS

● **ACCOUNTING** — Very good. \$750-1,300 per month.

Accountants compile, analyze and prepare business and financial records such as profit and loss statements, balance sheets, cost studies and tax reports. They may specialize in areas as auditing, tax work, cost accounting, budgeting and control or systems procedures.

● **CLERK-TYPIST** — Good. \$500-750 per month.

Clerk-typists perform a variety of general duties which require accurate and rapid typing. Clerk typists, billing clerks, disbursement clerks and mortgage clerks are employed in this field.

● **COSMETOLOGY MANAGEMENT** — Fair. \$700-800 per month.

Those students who are already licensed, practicing cosmetologists have an opportunity to develop skills in business-related activities and can obtain an associate degree in applied sciences. The program includes work in the area of business and management. The college will grant credit equal to 30 credit hours upon receipt of proper evidence of a license based upon the standards of the State Board for Cosmetology.

● SECRETARIAL:

General — Excellent. \$700-1,150 per month.

The secretary performs duties for top-level executives or business managers. Promotions to administrative assistant or junior executive are possible. There are usually excellent fringe benefits.

Legal — Very Good. \$750-1,200 per month.

The legal secretary will be employed by a lawyer or law firm and must have a working knowledge of legal terminology. Fringe benefits may be low.

Medical — Good. \$700-1,000 per month.

A solid background in secretarial skills and medical terminology is necessary as well as knowing how to prepare medical charts and reports.

Fringe benefits may be low unless employed by a hospital. Employment is available in hospitals, clinics, by private doctors, medical supply companies, research organizations and medical publishing companies.

● **DATA PROCESSING PROGRAMMER** — Excellent. \$900-1,300.

A programmer operates computers utilizing established programs or programs under development. The programmer loads the computer and uses a console in accordance with programmed instructions. They also maintain operating records. Individuals are employed as operators and advance to programmer positions with experience.

● **MARKETING AND APPLIED MANAGEMENT** — Very Good. Retail sales, \$600-800 per month; retail

management, \$800-1,000; wholesale sales, \$800-1,000; manufacturing sales, \$1,200.

This individual works with the distribution of goods and services. He will serve customers, represent the company to the consumer. Good communications and a thorough knowledge of business are required.

● **SMALL BUSINESS MANAGEMENT** — Excellent. Beginning manager, \$800-1,000 per month; experienced manager, \$1,250-1,500. Usually includes possible bonus and/or commission.

This curriculum is designed for those who already own a small business. Those who want to begin one or those who would like to be employed as managers in a small business. Students will

take liberal arts classes, general business subjects and receive training.

HEALTH CAREERS

● NURSING:

● **Practical** — Excellent. Certificate

Program, \$5.26-6.50 per hour. Civil Service, \$16,345 per year.

This nurse gives care under the supervision of a registered nurse or physician.

(Continued on Page 16A)

college news

SENIOR CITIZEN HOT LUNCH

A Wayne County hot lunch program for Canton Township Senior Citizens is offered daily at the Township Recreation Center, 44237 Michigan Ave. The lunches are served at noon Monday through Thursday and at 11:30 a.m. Friday. Reservations are requested 24 hours in advance by calling 397-1000 ext. 278. A donation of 50 cents is requested though not required.

SMITH SCHOOL SING

Dec. 16 — The Smith School PFO will host its annual Holiday Sing, 7-8:30 p.m. in the gym. Refreshments will be served and children's holiday decorations will be on display in classrooms.

CENTRAL MUSICAL

Dec. 12, 13 — "Scrooge," a Christmas musical, will be presented by combined choruses at Central Middle School 7:30 p.m. Friday and 1:30 p.m. and 7:30 p.m. Saturday at Central Middle School. It will be directed by Laura Wiener and will include a cast of 200 students. Tickets are available at the school 11 a.m. to 1 p.m. on school days as well as at the door before a performance. The cost is \$1.50 for adults, 75 cents for children and \$5.25 for families.

CEP CHRISTMAS SHOW

Dec. 16 — "Songs of Christmas" will be presented by the Centennial Educational Park vocal music department at 7:30 p.m. in the Plymouth Canton High

School auditorium. There's no charge. The concert will include performances by the mixed chorus, the girls glee club, the madrigal singers, the swing ensemble and the concert choir. The director is Betty Weidmar.

WINTERIZING PROGRAM

The Wayne County Office on Aging is seeking applicants in the Plymouth-Canton area who own homes in need of winterizing. The program is designed for low-income residents who meet federal requirements. The program provides such services as caulking and glazing of windows, weather stripping, insulation and replacement of broken windows and missing storm windows. More information is available by calling the office at 326-9402.

On the level, we've got the extra hours.

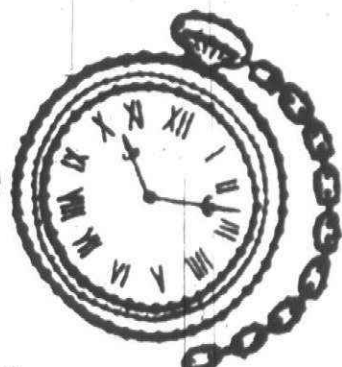

Effective now, shopping hours are expanded to make holiday gift selection even easier. Clip this ad for a quick reminder when you're ready to shop.

Center hours.

Monday through Saturday 9:30 to 9:30, Sunday 10 to 7. Christmas Eve and New Year's Eve: 9:30 to 5.

Hudson's hours.

Monday through Saturday, 9:30 to 9:30, Sunday 10 to 7. Christmas Eve: 9 to 5.

JCPenny hours.

Monday through Saturday, 10-9:30, Sunday 11 to 6. Effective Dec. 15 through 23: 10 to 10. Sunday, Dec. 21: 10 to 7. Christmas Eve: 10 to 5.

Westland
C E N T E R

Wayne & Warren Rds.—Westland

PRE-PLAN YOUR FUNERAL

You'll Benefit 3 Ways!

- **ECONOMY**
- **INNER SECURITY**
- **PERSONAL CHOICE**

Call us—
your funeral Pre-Plan specialists

WILL FUNERAL HOMES

25450 Plymouth Rd.
37000 Six Mile Rd.

937-3670

HOME OR OFFICE
catering!
Now being offered by...
The Roman Terrace
LET US ASSIST YOU WITH YOUR HOLIDAY PARTY PLANS
Private Rooms Also Available Mon-Sun
FOR INFORMATION 851-4094

ON THE NIGHT OF DECEMBER 18TH YOU'LL BE SOLD ON REAL ESTATE ONE

As a career, real estate offers you an exciting and rewarding challenge. So spend an evening with us December 18th, 7:30 p.m., 1045 Novi Road, just north of Eight Mile, Northville. When you get down to it, it's your future we're talking about. For reservations call:

348-6430

An Equal Opportunity Company

INSULATION SPECIAL

10% off Blown-In Insulation
15% IRS Tax Rebate
25% SAVINGS
Roll Insulation for Do-It-Yourselfers
JONES INSULATION SUPPLIES
26111 LANNY'S • NOVI • 348-9880

BOB POSCH
Friday & Saturday
AT
THE MERIDIAN RESTAURANT
666-3780
6508 Highland
Next to Pontiac Airport Terminal Building

CARPET CLEANING

"DEEP STEAM" **\$39.95** SAVE \$10.00
ANY 2 ROOMS **\$39.95** With this ad
Additional Room \$15.00

Expires 12/16/80
Includes:
• Color Brighteners • Spotting
• Soil Guard • Deodorizer
• Furniture Pads • Traffic Paper

Furniture Cleaning Specialists
In Home or In Plant Service
Call Today For Free Estimate
937-3800
FOUR SEASONS CARPET SALES • SERVICE
30721 PLYMOUTH RD., REDFORD

SAVE!
Limited time offer at your PhoneCenter Store
December 8 through 31, 1980 only!

SAVE ON HOLIDAY GIFT-GIVING IDEAS from Michigan Bell

Take your pick of these specially priced genuine Bell phones — an exciting variety of conversation pieces to delight family or friends. Plus "Big Hello" PHONE CHEK Gift Certificates that let them choose their own gifts! Come in and browse through the PhoneCenter Store nearest you. See the big selection of unique and beautiful phones. And make some choices that will keep them thanking you all year long!

THE MICKEY MOUSE PHONE****	EARLY AMERICAN***	TELSTAR**	SCULPTURA**
The loving and fun symbol for people of all ages! Who wouldn't love you for giving this fun-filled friend? Simulated wood base. Rotary or Touch-Tone® dial available.	The phone with an American accent! Features American eagle insignia and gold-colored trim. Perfect for office or den. Rotary dial only.	Modern as tomorrow. Smoke gray transparent cover rolls back to reveal black handset on brushed chrome. Rotary or Touch-Tone® dial available.	A sculpture that's a phone. Elegant. Cool. Contemporary. Available in brown, white and yellow, with a choice of rotary or Touch-Tone® dial.
Was \$116.69* NOW \$99.95	Was \$116.69* NOW \$108.99	Was \$130.86* NOW \$115.00	Was \$81.67* NOW \$76.18

Give a Gift of Long Distance... "Big Hello" Phone Chek Gift Certificates!

Give these versatile and useful gift certificates to your friends and loved ones near or far... when you want them to choose their own holiday gifts! Out-of-town friends can use them to call you long distance, because "Big Hello" Phone Chek Gift Certificates are good for paying for calls placed to anywhere in the world from the United States and Canada. They can also be used to pay for genuine Bell phones (like those above) in your nearby PhoneCenter Store, or for various telephone services including Touch-Tone® service, Call Waiting or other Custom Calling features. The Certificates come in packs of four \$5.00 Certificates for \$20.00 or individual Certificates for \$25.00 or \$100.00. Available at your PhoneCenter Store.

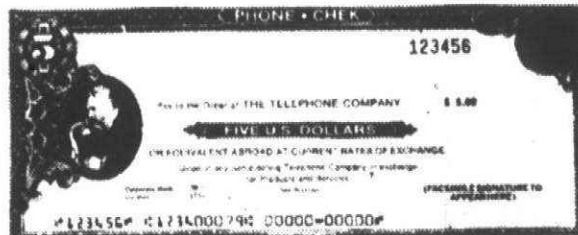

*Prices shown above are for the housing only, which is covered by a six-month limited warranty. The working parts remain the property of Michigan Bell. If there is ever a problem, we'll fix it — and may be used only within Michigan Bell territory. Use of the Design Line® housing elsewhere is dependent upon the requirements of the telephone company providing service. Service charges, local taxes and monthly charges apply where appropriate. Prices are subject to change upon approval of the Michigan Public Service Commission.

This Holiday Season visit the convenient Bell PhoneCenter Store near you.

BIRMINGHAM
30900 Telegraph
CANTON
44630 Ford Rd.
DEARBORN
Fairlane Town Center
23400 Michigan

DETROIT
15263 Houston-Whittier
1-253 G.M. Building
444 Michigan Avenue
4230 Oakman
FARMINGTON
Farmington-Downtown
Center
23334 Farmington Rd.

HIGHLAND PARK
13814 Woodward
LIVONIA
29550 Five Mile
MONROE
20 E. Second
MT. CLEMENS
100 S. Gratiot

PONTIAC
28 W. Lawrence
ROSELAND
27085 Gratiot
STERLING HEIGHTS
Lakeside Mall
14600 Lakeside
Circle #206

TAYLOR
Art Van Plaza
22125 Eureka
TROY
Oakland Mall
643 W. 14 Mile Rd.

WAYNE
35603 Michigan
WEST BLOOMFIELD
Orchard Mall
6445 Orchard Lake Rd.
WYANDOTTE
3620 Biddle

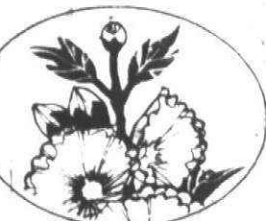

POOL TABLES

BUCKINGHAM



\$999

POOL TABLE REPAIRS

FOOSBALL
SOCCER



\$199

2 PIECE CUES
COMPLETE ACCESSORIES

PING PONG



\$89

Viscount Pools
The Professional Pool People

ANN ARBOR 995-7665
2635 Saline Rd. at I-94
LIVONIA 261-8580
34722 Plymouth Rd.
East of Wayne Rd.

Job market outlook brightest for science majors

(Continued from Page 15A)

The medical technologist helps identify the causes and cures of diseases by performing laboratory tests. The tests may include chemical testing of body tissues and fluids, identification of bacteria and parasites, and blood cell counting and blood typing.

• **REGISTERED** — Excellent. \$7.31-\$9.05 per hour. Civil Service, \$18,613 per year.

This nurse plans, gives, and supervises nursing care, teaches health care personnel, and assists in teaching health care functions to patients and their families. Employment is available in hospitals and community health services outside the hospital or institution or institutional setting.

• **MEDICAL RECORD TECHNOLOGY** — Very good. \$5.75-6.25 per hour.

This technician maintains and organizes medical records in a variety of health care facilities. They assist the medical records administrator in maintaining the accreditation and regulatory requirements of a health care system. A technician may assume a position of supervisor or supportive personnel in a medical records department.

• **MEDICAL LABORATORY TECHNOLOGY** — Very good. \$6.25-\$8 per hour.

The medical technologist helps identify the causes and cures of diseases by performing laboratory tests. The tests may include chemical testing of body tissues and fluids, identification of bacteria and parasites, and blood cell counting and blood typing.

• **OCCUPATIONAL THERAPY ASSISTANT** — Very good. \$4.50-\$7 per hour.

This certified therapist assistant works under the supervision of a registered therapist. This individual assists the therapist in evaluating, treatment planning, and treating clients. Through the use of manual, creative activities and activities of daily living, clients are assisted in reaching their level of independence. The assistant also helps prepare and layout a client's work, assist in maintenance of tools, equipment and supplies.

PUBLIC SERVICE CAREERS

• **CHILD CARE WORKER** — Very good. \$3.25-\$7 per hour.

This worker learns to work in day care centers, nursery schools, institutions, and in programs designed to provide deprived children opportunities for learning in the early years of life (Head Start, Home Start, etc). The student

will learn to operate and staff a day care center, work as a teacher's aide or become a member of a team in an institution or group home.

• **CHILD CARE-SPECIAL EDUCATION** — Very good. \$3.25-8.90 per hour.

This individual will take classes in mental impairment, emotional impairment, physical handicaps and learning disabilities. Placement is available in special care and treatment facilities for the exceptional child and as a team member in special education classrooms, institutional settings, or group homes.

• **CRIMINAL JUSTICE** — Good. \$11,000-15,000 per year.

Students in this program will learn accounting, administering and interpreting of activities and responsibilities of law enforcement. Employment is available as a probation officer, federal officer, state police officer, and county sheriff. Fringe benefits are usually excellent.

• **SECURITY MANAGEMENT** — Very good. \$700-900 per month.

Personnel trained in either industrial or private security will provide security systems in such areas as factories, hospitals, banks, schools and airports.

TECHNICAL CAREERS

• **ARCHITECTURAL** — Building, Construction, Drawing, Technology — Good. \$700-1,100 per month.

An architectural technician is a highly trained, semi-professional employee who works in direct support of a professional support of a professional architect or engineer. The employee will assist in the preparation of architectural and structural working drawings in the building industry, both commercial and industrial.

• **AUTOMOTIVE SERVICE** — Excellent. \$700-1,100 per month (plus commission).

Individuals will inspect, service and overhaul the hydraulic, mechanical, electrical components and accessories of automobiles, buses, trucks, tractors, and other powered vehicles. Certification is now needed in the industry.

• **AUTOMOTIVE DEALERSHIP SERVICE MANAGEMENT** — \$700-1,200 per month (or test laboratories at GM, Ford, Chrysler \$800-1,400 per month).

The service manager of a dealership supervises the overall operation of the service and is responsible for customer satisfaction. He must know how to use advertising and promote sales to increase business volume. Employment in test laboratories or research facilities is frequently available.

• **BIOMEDICAL EQUIPMENT TECHNOLOGY** — Excellent. \$1,100-1,400 per month (plus car and expenses). The 32-month program trains students to maintain and service medical electronic equipment and associated interfacing devices utilized in hospitals, pathological and hematological laboratories, and those industries which manufacture and sell medical electronic equipment.

• **CIVIL TECHNOLOGY** — Very good. \$1,000 per month.

Students learn the skills of highway and building technology. They assist the professional engineers and work outdoors most of the year.

• **CLIMATE SYSTEMS TECHNOLOGY** — Excellent. \$900-\$1,200 per month.

Individuals learn ventilating and refrigeration systems, heating and air-conditioning. Employment is available by companies in the climate systems industry or may establish their own business.

• **CULINARY ARTS** — Excellent. \$900-1,300 per month. (There is a waiting list for this program.)

This is an associate's degree program which provides advanced level entrance into food service occupations in the hospitality industry.

• **ELECTRONIC TECHNOLOGY** — Excellent. \$1,100-1,400 per month.

The program will provide the student with the fundamentals of electricity, electronic devices and basic circuits — digital, linear and microwave.

• **MECHANICAL DESIGN TECHNOLOGY** — Very good. \$850-1,000.

Mechanical design, the foundation of most engineering activities, provides the student the basis for being able to think in oral, written and graphic communication. Those employed in the industrial organizations will assist professional engineers.

Nurse Refresher Program

Jan. 5 to March 10, 1981.
Plan for a New You in '81.

*Get that Good Feeling!
Return to Nursing*

Contact Staff Development

**Samaritan Health Center
St. Joseph Mercy Hospital Unit**

2200 E. Grand Blvd., Detroit, Mich. 48211

Nursing Staff Development at 923-5700, Ext. 302 or 374

Inventory Clearance
in time for *Christmas*
on Yamaha Organs & Pianos

\$200 to \$2,000 SAVINGS

10-25% SAVINGS

UP TO 40% OFF ON SOME UNITS

OFFER GOOD THRU 12-31-80

"where quality, service and education come first"

Professional Keyboard

43907 Van Dyke, Sterling Hts. 739-8700
3921 Rochester Rd., Troy 689-1700

SUPER SPECIAL BY CAMERA MART

Tokina 80-200

One touch, Close Focusing
Zoom with a name-brand
2X Converter
BOTH PIECES

ONLY \$199⁹⁵
(Offer expires December 20, 1980)
Most mounts - Limited Quantity
Rainchecks Available

SPECIAL HOLIDAY HOURS
Dec. 7-24th
Weekdays 9:30-8 PM, Sat. 9:30-6
Open Christmas Eve, Dec. 24th 9:30-5 PM
Open Sunday, Dec. 14 & 21 12 Noon-4 PM

PHONE ORDERS - ASK FOR "BILL" 334-9567

SANTA'S HELPER the Camera Mart

20 TO 40% OFF
ON MANY FINE PRODUCTS AT CAMERA MART

Electronics, Flash, 35mm SLR Cameras, Timers, Bulk Film, Camera Lenses, Large Format Cameras, 110 Cameras, Movie Projectors, Camcorders, Movie Cameras, Backgrounds, Tripods, Slide Projectors, Trays, Enlargers, Telephoto, Zoom, Macro

LARGE SCREEN ON TRIPOD NOW \$17.88

Holiday hrs.
Weekdays 9:30-8pm
Saturday 9:30-6pm
Christmas Eve 9:30-5pm
Christmas Day 12 Noon-4pm

OPEN SUNDAY
12 Noon to 4 PM
Dec. 14th & Dec. 21st

Camera Mart
Tel-Heron Shopping Center
11000 E. 12 Mile Rd.
Detroit, MI 48204
Tel: 334-9567

SEE OUR LARGE DISPLAY OF used cameras, too!

Ask about our Layaway Program Charge It! Visa/Master Charge

**'TIS THE SEASON TO REDECORATE
'YULE' BE GLAD YOU DID**

ABITIBI PANELING SALE
OVER 40 PANELS TO CHOOSE FROM

Save \$1
\$1 OFF ANY ABITIBI PANEL
REGULARLY PRICED \$7⁹⁹
NOW ONLY \$6⁹⁹
CASH & CARRY ONLY

Save \$2
\$2 OFF ANY ABITIBI PANEL
REG. PRICED \$10⁹⁹ - \$12⁹⁹
NOW ONLY \$8⁴⁹ - \$10⁷⁹
CASH & CARRY ONLY

Save \$3
\$3 OFF ANY ABITIBI PANEL
REG. PRICED \$14⁹⁹ - \$17⁹⁹
NOW ONLY \$11⁵⁹ - \$14⁹⁵
CASH & CARRY ONLY

STUDS CONSTRUCTION GRADE
2x4-7' 87¢*
2x4-92 5/8" \$1.19*
2x4-8' \$1.19*
ECONOMY GRADE
2x4-7' 59¢*
2x4-8' 79¢*

FRANKLIN CONSTRUCTION ADHESIVE
\$1.39*
11 OZ. TUBE

REMINGTON POWER HAMMER
\$24⁹⁵*
• LIGHTWEIGHT
• POWER ACTUATED
• SECURES FURRING TO CONCRETE OR STEEL WITH THE STROKE OF YOUR HAMMER

DRYWALL
4x8-3/8" \$294*
4x8-1/2" \$299*
JOINT COMPOUND
5 GAL \$7⁹⁵*
PRIMER
2 GAL. \$10⁸⁵*

FIBERGLAS INSULATION
KRAFT-FACED SQ. FT. ROLL
3 1/2 x 15 (88 S.F.) R-11 13¢ 11.44
3 1/2 x 23 (135 S.F.) R-11 13¢ 17.55
6 x 15 (49 S.F.) R-19 21¢ 10.29
6 x 15 (75 S.F.) R-19 21¢ 15.75
UNFACED SQ. FT. ROLL
6 x 15 (49 S.F.) R-19 20¢ 9.80
6 x 23 (75 S.F.) R-19 20¢ 15.00
THE HIGHER THE R-VALUE THE GREATER THE INSULATING POWER

FIR PLYWOOD
GOOD ONE SIDE - EXTERIOR GRADE
4x8
1/4" \$10³⁹*
3/8" \$13¹⁵*
1/2" \$15⁴⁹*
5/8" \$19⁰⁵*
3/4" \$21⁶⁵*

PARTICLE BOARD
4'x8'
5/8" \$5⁴⁹
3/8" \$4⁹⁵*
1/2" \$5³⁹*
3/4" \$8⁹⁵*

CONSTRUCTION LUMBER

	8'	10'	12'	14'	16'	18'	20'
2x4	1.19	2.09	2.49	2.79	3.59	3.89	4.69
2x6	2.65	3.09	4.19	4.55	5.25	5.99	6.99
2x8	3.25	4.05	5.99	6.19	7.09	7.79	10.09
2x10	4.05	5.09	7.29	8.65	9.59	9.99	11.15
2x12	6.55	8.15	10.39	11.79	14.09	16.49	18.85

STANDARD WHITEWOODS

	REG.	SALE
1x2	11¢ LIN.	10¢ LIN.
1x3	16¢ LIN.	15¢ LIN.
1x4	19¢ LIN.	17¢ LIN.
1x6	28¢ LIN.	26¢ LIN.
1x8	44¢ LIN.	37¢ LIN.
1x10	54¢ LIN.	45¢ LIN.
1x12	67¢ LIN.	59¢ LIN.

COMBINATION STORM & SCREEN WINDOWS CUT ENERGY BILLS UP TO 24%
— EASY DO-IT-YOURSELF INSTALLATION
— SELF STORING
— TILT IN FOR EASY CLEANING
FROM AS LOW AS **\$19⁹⁵**

DO-IT-YOURSELF BLOWING INSULATION
COVERS 24 SQ. FT.
6 1/2" THICK
BAG #R-19 AT 6 1/2"
\$55⁹⁹
MACHINE RENTAL \$25 (4 Hours)
THE HIGHER THE R-VALUE THE GREATER THE INSULATING POWER
MACHINES NOT AVAILABLE AT FENTON, DETROIT, SOUTH LYON OR LINCOLN PARK
DELIVERY AVAILABLE — FREE DELIVERY WITHIN 25-MILE RADIUS ON ORDERS OVER \$2000

STANLEY U-Install GARAGE DOOR OPENERS
STANDARD (MODEL 1100/1105)
1/2 HP MOTOR
LIGHT GOES ON WHEN DOOR OPENS, OFF WHEN CLOSED
\$115⁵⁹

PINE CASHWAY LUMBER

Our low prices help you make it.

MT. CLEMENS 5 S. GROESBECK South of Cass Ave. 469-2300	UTICA 48075 VAN DYKE Bet. 21 Mile & 22 Mile 739-7463	WEST SIDE 12222 INKSTER RD. Bet. Plymouth & Schoolcraft 937-9111	LINCOLN PARK 3255 FORT ST. Bet. Southfield & Goddard 386-5177	FENTON 14375 TORREY RD. Torrey & S. Long Lake Rd. 629-3300
OPEN MON. THRU THURS. 8 a.m. - 5 p.m. FRIDAY 8 a.m. - 6 p.m. SAT. 8 a.m. - 4 p.m. SUN. 10 a.m. - 3 p.m.	SOUTH LYON 20801 PONTIAC TRAIL PONTIAC TRAIL & 8 MILE 437-4161	DETROIT 5311 E. NEVADA Bet. Ryan & Mound 368-1800	YPSILANTI 629 N. HURON 481-1500	WATERFORD TWP. 7374 HIGHLAND RD. On M-59 Ret. Airport & Williams Lake Rd. 666-2450
BRIGHTON 525 MAIN ST. 1 Bld W. of Grand River 227-1831	SOUTHFIELD 22800 W. 8 MILE E. of Telegraph 353-2570	Some items may not be available at all locations. All items Cash & Carry — Sale items marked with *		

Prices Good Dec. 10-16

Tailpipe emissions tests to be enforced in '82

By TIM RICHARD

By January of 1982, your car will need to pass a tailpipe emissions test before you can purchase new license plates.

The test cost is limited to \$10, and there will be special provisions if the cost of repairs is more than \$50.

Those are the basic outlines of the 1980 Vehicle Inspection and Maintenance Act (I/M) passed by the Michigan Legislature and implemented by the departments of Natural Resources and State.

But there are all sorts of fine details, as the public learned last week.

Rodger James and staff members of the Michigan Department of State conducted a seminar in Southfield for garage operators, fleet owners and the general public.

Here are their answers to basic questions from drivers:

Q. What vehicles must be tested and, if necessary, repaired each year?

A. Vehicles built in 1971 or earlier are exempt.

There are three sets of emissions standards, according to the model

year of your car: 1972-74, the easiest to pass; 1975-80; and 1981 and newer, the most stringent.

Cars less than 12 months old are exempt.

Vehicles with gross weights of more than 8,500 pounds are exempt. Diesel vehicles are exempt.

Also exempt are mopeds, motorcycles and electrical vehicles.

The law applies to vehicles owned by persons living in Wayne, Oakland, Macomb and Washtenaw counties, where air pollution problems are worst.

Q. I'm out of a job and can't really spare money for either an emissions test or repairs. What can I do?

A. Persons on Medicaid and general assistance (welfare) have had their vehicles exempted. You need to show some proof of such a status when purchasing your new license plates.

Q. Couldn't someone beat the system by registering his car in the name of his grandmother on Medicaid, or by using a friend's address outside Wayne, Oakland, Macomb or Washtenaw counties?

A. Maybe for awhile. The number of persons on Medicaid is known; if there are more vehicles exempted for this reason than there are persons on Medicaid, the state can do some checking and crack down.

As for using a false address, you'd make more problems for yourself than the savings would be worth. Your vehicle registration wouldn't match your driver's license address, voter registration and printed bank checks.

Q. Why are diesels and big trucks exempt?

A. They emit different kinds of pollutants. Diesels are a small part of the fleet. If their emissions become a problem, they could be brought under the act later.

As for large trucks, they were designed to "run dirty," and there's little you can do to clean them up. Autos, however, have been the subject of federal emissions standards for years.

Q. Is this test fee tax deductible?
A. Not yet. But there is a plan in the Legislature to amend the tax code to provide a credit against your income tax for the test fee.

CHRISTMAS HEADQUARTERS FOR TRULY GREAT GIFTING IDEAS AT BIG DISCOUNTS!

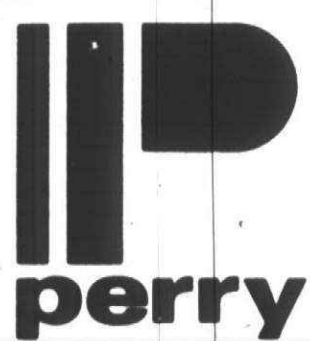

DRUG STORES

66 STORES
TO SERVE YOU
CALL
(313)334-1300
FOR THE ONE
NEAREST YOU

We reserve the right to limit quantities.
Some items not available at Elmwood Park Plaza

SALE
STARTS
NOW THRU
DEC. 14, 1980

PERRY SUPER COUPON

PERRY SUPER COUPON

PERRY SUPER COUPON

PERRY SUPER COUPON



GENERAL ELECTRIC-DIGITAL
AM/FM CLOCK RADIO
\$24.97
Digital Clock readout with large, lighted numeral. Wake-to-Music or Wake-to-Alarm. Forward and reverse time set control. Adjustable volume tone alarm. Walnut grain finish.

4 FOOT SCOTCH PINE...\$8.97
7 FOOT SCOTCH PINE...\$19.97

Only 4.9 mm Thick

GIFT WRAP AT DISCOUNTS

EVERYTHING
YOU NEED
A
DRUG STORE
FOR
AND MORE!

Read the classified ads for the best selection of goods and services in town. You can use the extra money you'll save for some new clothing!

Classified Ads

644-1070
Oakland County
881-0800
Wayne County
852-3222
Rochester/Avon

Merit 100's Win Big In Tests.

Low tar/good taste combination scores impressive
3 to 1 victory over leading high tar 100's.

There's a low tar cigarette that's challenging high tar smoking—and winning.

The cigarette: MERIT 100's.

More MERIT Proof

Latest research provides solid evidence that MERIT 100's is a satisfying alternative to high tar smoking.

Blind Taste Tests: In tests where brand identity was concealed, a significant majority of smokers rated the taste of low tar MERIT 100's equal to—or better than—leading high tar brands. Even cigarettes having twice the tar!

Smoker Preference: Among

the 95% of smokers stating a preference, the MERIT 100's low tar/good taste combination was favored 3 to 1 over high tar leaders when tar levels were revealed!

Long-Term Satisfaction: In the latest survey of former high tar smokers who have switched to MERIT 100's, 9 out of 10 reported they continue to enjoy smoking, are glad they switched, and report MERIT 100's is the best-tasting low tar they've ever tried.

MERIT 100's is the proven alternative to high tar smoking. And you can taste it.

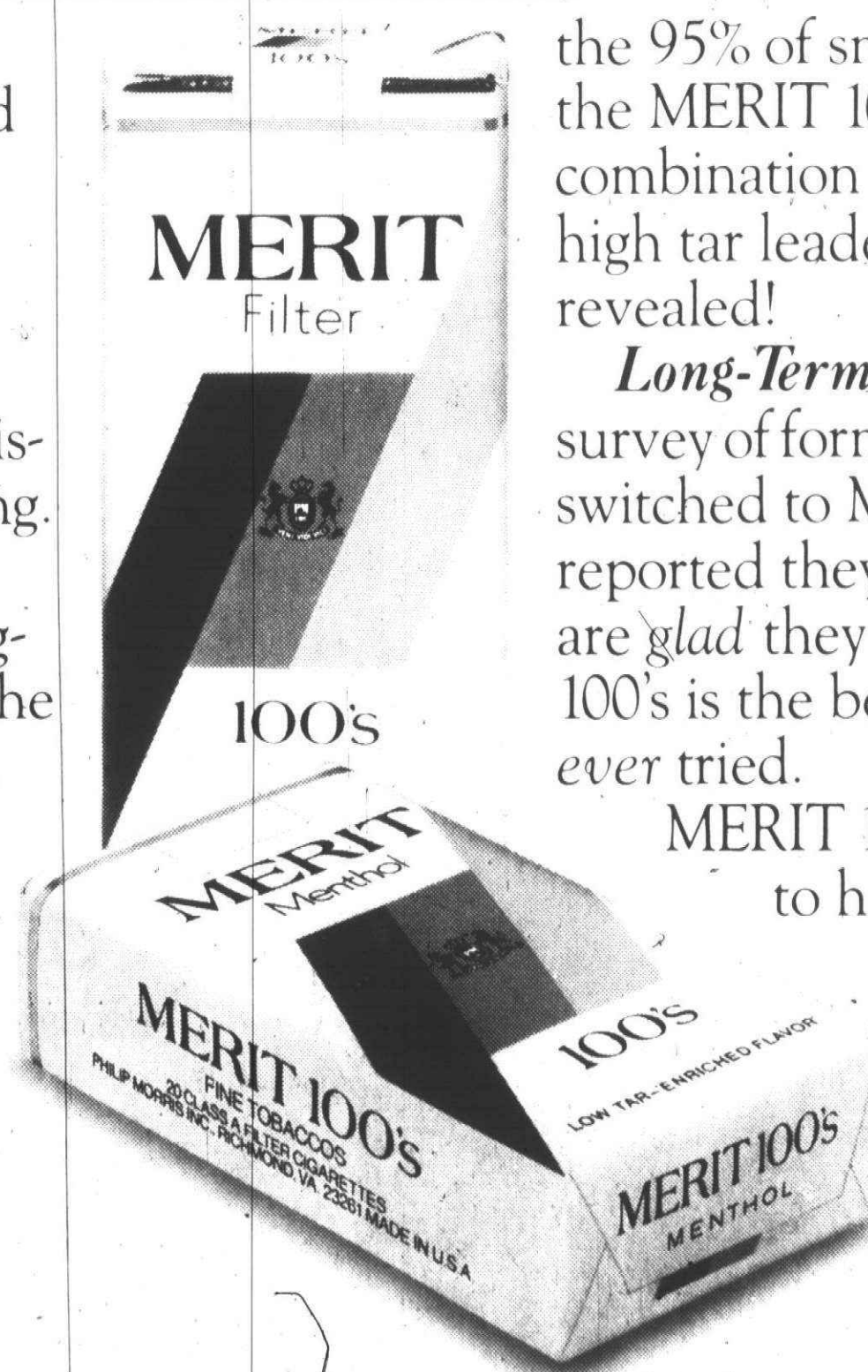

MERIT

Kings & 100's

© Philip Morris Inc. 1980

Kings: 8 mg "tar," 0.6 mg nicotine—100's Reg: 10 mg "tar," 0.7 mg nicotine—100's Men: 11 mg "tar," 0.8 mg nicotine av. per cigarette, FTC Report Dec. '79

Warning: The Surgeon General Has Determined That Cigarette Smoking Is Dangerous to Your Health.

New law may reduce auto insurance rates

By DONNA LOMAS

If you're a male and suspect you pay too much for car insurance, a new insurance law may reduce your rates.

Your female counterpart, however, may find her insurance rates going up after Jan. 1.

If your home insurance rates are higher because you live in a certain area, and/or you believe all companies charge the same rates for home and auto insurance, the new insurance law will help you discard those fears.

The Michigan Essential Insurance Act, going into effect after the first of the year, will make car and home insurance available to nearly everyone in the state. In addition, it will restrict charging higher insurance rates to people on the basis of factors over which they have no control such as gender or home location.

The law requires insurance companies to inform their customers at least once a year which factors are used in

setting insurance rates, and customers can ask the company for information used to calculate their insurance bill. The insurer will also inform clients of the methods to protest rate determination. If you have been refused insurance, or think you have been charged too much, you will be entitled to an oral explanation and, upon request, a written reason.

Proponents of the new law say the key to competitive rates among insurance companies will depend on the consumer.

"WE STRONGLY encourage people to shop around for the best price on car and home insurance," said Barbara Edwards, a State Insurance Commission analyst.

"Comparison shopping in the insurance marketplace will serve to keep rates lower for the consumer," she added.

Car insurance rates will not be based on sex or marital status, although age

will continue to be a factor in determining individual rates. Individual driving records will become more important, as will the type of car driven, income of the driver, number of miles driven and other criteria.

Young, female drivers with good driving records might expect a raise in their rates to offset the decline in rates to young male drivers with good driving records because age, but not gender, will continue to be used to set rates.

Home insurance rates may go up in suburban communities to offset a decline in rates for urban areas, Ms. Edwards said.

DRIVERS WHO want to buy car insurance will have to meet certain eligibility requirements according to the new law. Grounds for refusal of car insurance still include a suspended or revoked license; conviction within the past five years of insurance fraud or in the past three years of a felony resulting from operating a motor vehicle,

driving under the influence of alcohol or drugs, leaving the scene of an accident which resulted in the death of someone; failure to meet vehicle safety requirements; failure to obtain membership in a club where membership is needed to buy insurance; or accumulation in the past three years of more than five points (if applying for insurance before Dec. 31, 1982) or six points (if applying on or after Jan. 1, 1983).

THE NEW law addresses eligibility requirements for home insurance as well.

The requirements are similar to car insurance eligibility, but ineligibility is expanded to include conviction of arson, malicious destruction, illegal or hazardous use of a dwelling, refusal to purchase reasonable amounts of insurance to protect, replace or repair the dwelling, non payment of property taxes for two years, and other related factors.

In determining whether or not a per-

son is eligible to purchase home insurance, however, the following factors cannot be considered: location, age or market value of the dwelling; amount of insurance being requested; or race, color, creed, marital status, sex, national origin, residence, age, handicap or lawful occupation of the applicant.

The criteria an insurer does decide to use will be filed with the commissioner of insurance for informational purposes only.

"There have been indications of heavy redlining in urban areas," said state Rep. Matthew MacNeely, chairman of the state House Insurance Commission. "This bill will eliminate that discrimination."

According to Terry Buckles, president of the Michigan Association of Insurance Companies (MAIC), the final version of the essential insurance law was not supported by either MAIC nor most segments of the insurance industry.

"ONE OF the problems is insurance companies are spending millions of dollars to conform to the act," he said. "As a result, many insured people will pay more."

MAIC contends that motorists in urban areas experience much higher losses than motorists who live in less congested areas, the most obvious reasons being traffic congestion, road conditions, terrain and police effectiveness.

Depending on a policyholder's driving record when making classification decisions may seem equitable at first, MAIC notes.

"But when carried to its logical extreme — where each policyholder is rated solely on his driving record — the result is self-insurance," an MAIC report said. "This defeats the whole purpose of insurance."

Although MAIC disagrees with the new law, Buckles said persons wishing to know more about essential insurance can call the MAIC hotline at 1-800-292-0712.

13 Shopping Days to Christmas



FOR THE BEST HAIRCUT OF YOUR LIFE

monday-friday 9-7
saturday 9-5

COME TO bouchar's hair designers



Haircut includes: Consultation, Shampoo plus conditioner, superb cut, finished look with either natural dry or heat styling, and instructions on how to care for it yourself —

All for only \$16.99

Please bring ad with you. Expires December 31.

(313) 478-6010

LIVONIA
7 Mile - Farmington
Center



All Winter Sportswear 20% Off

Its fun to choose your Christmas Gifts at Rays

ALL SAMPLE BRIDAL GOWNS 25% OFF
MOSTLY SIZES 10 & 12

Ray's

FASHIONS & BRIDALS
33454 W. 7 Mile at Farmington
Livonia

RECORDS PLUS

introduces Custom

T-SHIRTS

well over 200 transfers to choose from

Special Christmas Introductory Offer

T-SHIRTS \$4.98 JERSEYS \$7.98
FRENCH CUT \$6.98

Includes Free Transfer of your Choice with this ad

All 8 Track and Cassette Carrying Cases 10% off

New Releases for Christmas include:

- Neil Diamond
- Barbra Streisand
- Kenny Rogers
- Reo Speedwagon
- AC-DC
- Barry Manilow
- Kanadu Soundtrack
- Pat Benatar
- Blondie

Available at our everyday low prices.

7 Mile Farmington Shopping Center
478-1520



Shop Your Hometown Merchants...

They are your year 'round friends and neighbors.

7 Mile & Farmington shopping center

K-mart
Farmer Jack
Bonanza
Bouchar's
Highway Ribbery
Kinney Shoes
McDevitt
Paper Tiger

(books & office supplies)

Perry Drugs
Radio Shack
Computer Store
Ray's Fashions
Records Plus
Sanders
Dr. D. W. Schiff,
Dr. H. J. Kutinsky
Winkelman's

Mon. - Sat. 10-9, Sun. 11-5

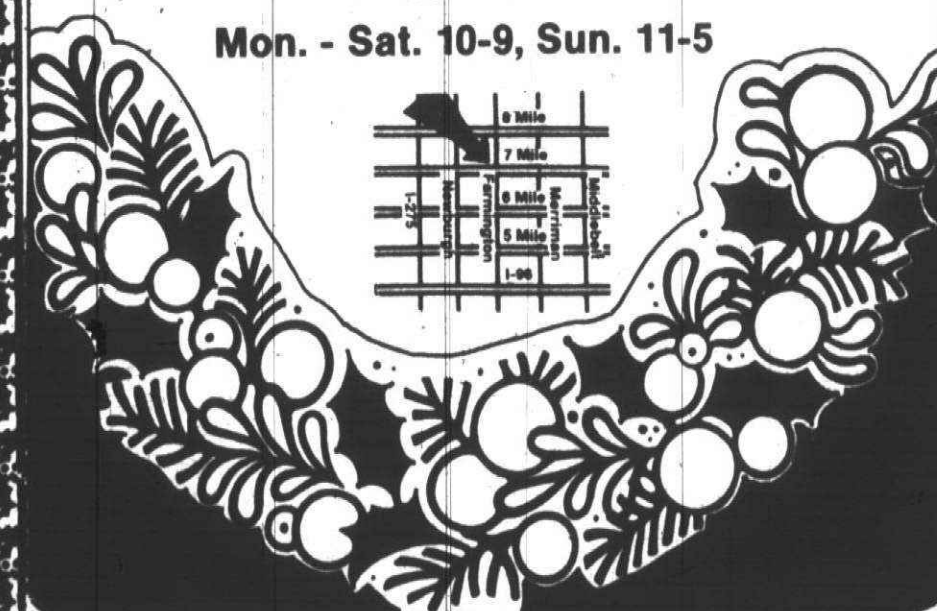

BONANZA
ATMOSPHERE ON A BUDGET

MONDAY

Luncheon Chopped Steak \$2.99
Petite N.Y. Strip \$2.99
Veal Cutlet \$2.99

TUESDAY

Petite N.Y. Strip \$2.99
Bunkhouse Chopped Steak \$2.99

SENIOR CITIZENS
FREE BEVERAGE FOR SENIOR CITIZENS
MON., TUES., WED. AND THURS. WITH ANY MEAL
(INCLUDING SPECIALS)

WEDNESDAY

1/2 LB. T-Bone \$3.99
Fish Dinner \$2.99

THURSDAY

Steak and Chicken \$3.99
Steak and Shrimp \$3.99

ALL SPECIALS INCLUDE POTATOES AND SALAD BAR
Specials good at these 4 locations only

Southfield
25610 W. 8 Mile
at Beech-Daly
in K-Mart Plaza

Livonia
33456 W. 7 Mile
at Farmington Rd.
in K-Mart Plaza

Belleville
2053 Rawsonville
at I-94 Service Dr.
in K-Mart Plaza

Farmington Hills
38350 W. 10 Mile
at 1 Blk. West
of Grand River

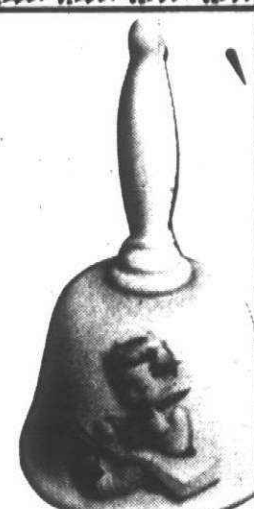

"Hummel" 1980

Annual Bell in Bass Relief
Hand Tinted Third Edition
\$85.00

IN STOCK!

"Hummel" NATIVITY SETS
15 PIECES

McDEVITT'S

Eastland Mall
8 Mile at Kelly
Northwood
11 Mile at Woodward

Universal Mall
12 Mile at Dequindre

478-0707

Hallmark

7 Farmington Center
7 Mile at Farmington • Livonia

BOOK SALE!

A new shipment has arrived.
Perfect for Christmas gift giving.



LIFE IN SPACE
84 color and 80 black and white
magnificent NASA Photographs
Pub. at \$25.00
SALE \$7.99



APPALACHIAN WILDERNESS:
The Great Smoky Mountains
Pub. at \$30.00
SALE \$14.98

Jesus: Where All Began SALE \$6.98
Viking, By Magnus Magnusson SALE \$8.98
Simple Guide To Home Computers SALE \$2.98
Illustrated Hitler Diary SALE \$10.98
Roget's Thesaurus SALE \$3.98
Treasury of American Antiques SALE \$14.98
Jokes and Anecdotes SALE \$3.98
Webster's Dictionary SALE \$3.98
Moses: Where It All Began SALE \$6.98

Plus Hundreds More - Quantities Limited

Paper Tiger

BOOKS & OFFICE SUPPLIES
33460 SEVEN MILE ROAD
LIVONIA, MICHIGAN 48152



461 S. Main
Plymouth, MI 48170
(313) 459-2700

Darlene Stinson editor
Thomas Riordan executive editor

John Reddy general manager
George Hagan advertising director
Fred Wright circulation director

Philip Power chairman of the board
Richard Aginian president

opinion

Thursday, December 11, 1980

Poole's pay-cutting idea should be scrapped

In many respects, you have to credit Supervisor James Poole.

In August, he made a campaign pledge to slash his own salary if he were elected Canton Township supervisor.

Poole has held Canton's chief elected position for only three weeks. But he already has indicated plans to slash the supervisor's pay from \$32,500 to \$24,000 a year.

He says he will donate the money to the library or another good cause if the Township Board cannot — or will not — approve a pay decrease.

Poole's plan to keep his campaign promise is a move in his favor. Politicians too often forget promises made on the campaign trail or conveniently brush them aside when "more important" matters come up.

There's nothing wrong with donating part of his

pay as a charitable contribution. It would be a noble gesture on the part of Poole, who says he can afford to serve the people of Canton for less than \$32,500 a year.

BUT THERE'S a major problem with Poole's proposal for Township Board action on the pay issue.

A cut in the supervisor's pay by legislative decree wasn't a good idea when Poole campaigned for the supervisor's position. It isn't a good idea now.

Unlike most township officials, Poole collects a \$15,000 pension from the U.S. Air Force. Most persons who seek elective office do not enjoy that kind of financial cushion.

Cutting the supervisor's pay to \$24,000 a year could jeopardize Canton's chances for attracting qualified candidates in the future. Persons with

good paying jobs in the private sector would hesitate to run for the top administrative post, with its political difficulties and its fishbowl atmosphere.

It could ensure Poole long tenure in the supervisor's office by curtailing competition for the job.

It could place other township administrators, who rank below Poole, in an uncomfortable position. Clerk John Flodin, Treasurer Maria Falkiewicz and most department heads would earn more than the elected supervisor.

Those are the types of concerns the Township Board members had in mind when they set the supervisor's salary at its current level.

Those were probably among the concerns of the Michigan Legislature when it passed a law prohibiting slicing an elected official's pay.

POOLE IS HOPING to find a loophole in that law

by asking opinions from the Michigan Township Association and the Michigan attorney general's office on the Township Board's ability to slice his pay.

But the board should refrain from granting Poole's request — even if a legislative pay slice is deemed legal.

Poole would better serve the long-range interests of Canton Township by donating part of his salary to various organizations. The supervisor would be responsible for income tax payments on his entire salary. But he could deduct his tax obligation on the amount in question while making out the check.

That route would satisfy Poole's desire to serve for a lesser amount of money.

Unlike his proposal for legislative action, a donation plan would not jeopardize the quality of future government in Canton and might improve public services.

The Day Shift—1980

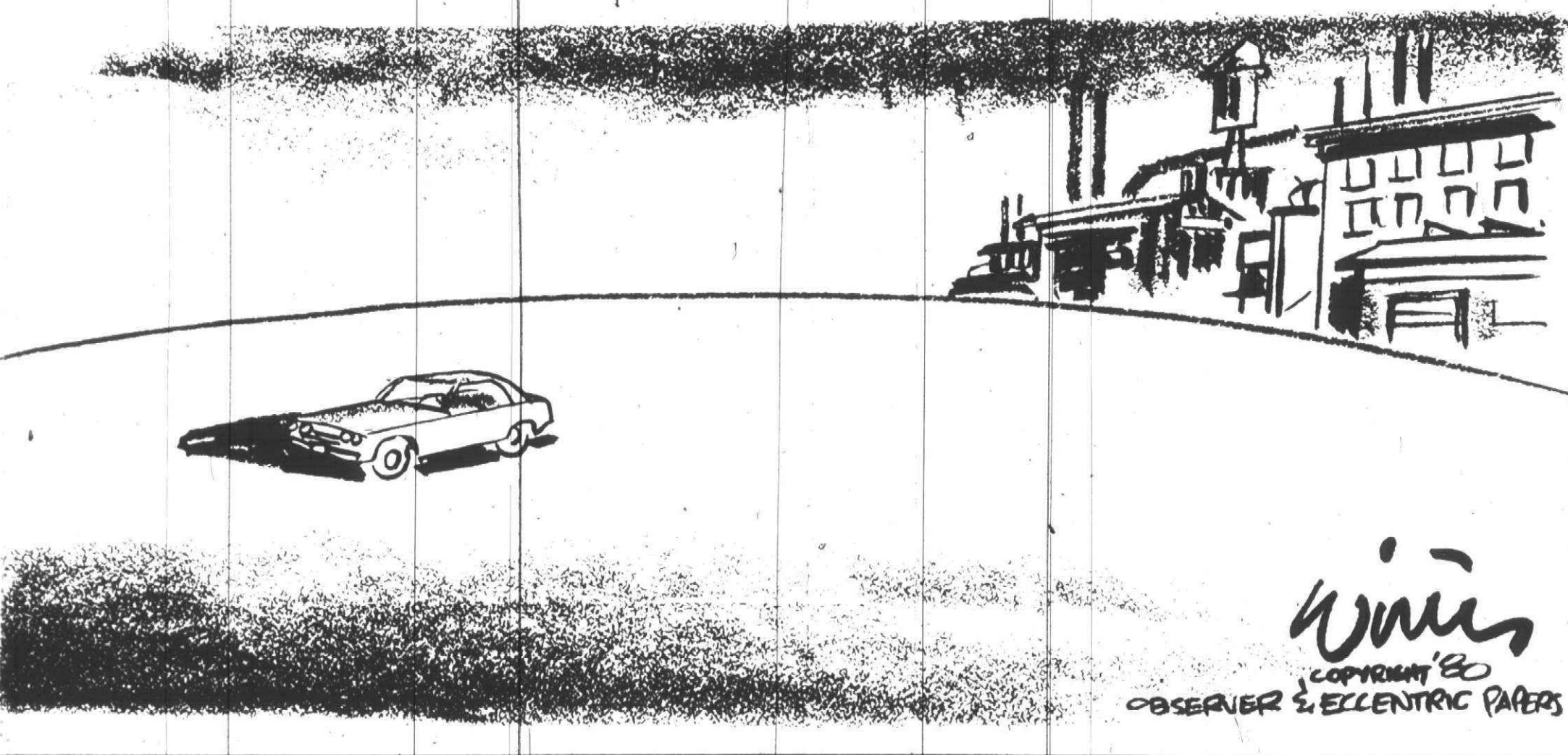

Tim
Richard

Young folks won't live like parents

In the suburbs, we've got ours. The nice question is whether the next generation will be able — or want — to keep it up.

Consider what life has been like in the metropolitan area outside the city of Detroit.

The standard has been the single-family detached dwelling, known colloquially as a home, occupied by a so-called owner who had no trouble getting a big mortgage loan from the savings and loan. The amount of rural land eaten up for housing expansion has grown far faster than the population.

The economic base was manufacturing jobs — autos, vans, trucks, steel products. There has been a high-wage policy because productivity could be increased in manufacturing through technology.

THE BUBBLE seems to have burst about 1973. Not only did that mark the beginning of the Arab oil price squeeze, it also marked the end of U.S. involvement in the Vietnam War.

A statistical picture of what has happened in this region has been put together by the Southeast Michigan Council of Governments. SEMCOG's "Southeast Michigan: A Profile of the Region" is a prelude to the official news we will get when the 1980 census is released April 1.

Metropolitan Detroit, known nationally for its high proportion of home ownership, isn't maintaining that distinction. In the 1970-79 period, only a bit more than half of the new building permits were for single-family detached houses. The most popular phenomenon has been the emergence of the condominium — ownership of compact housing with shared walls.

During the 1970s, the number of mobile home sites doubled — from more than 18,000 to nearly 41,000.

In 1950, just a few years after the end of World War II, about 9 percent of southeast Michigan's land had been developed. By 1975, we had developed 18.4 percent, and today about 20 percent is developed. In other words, we have developed more land in the last generation than in the first 250 years after Cadillac landed.

MEANWHILE, an incredible economic squeeze has been developing. Keep in mind that in the decade of the 1970s our population in southeast Michigan hovered around 4.7 million.

The proportion of us working in manufacturing jobs has dropped from 51 percent in 1970 to 46 percent in 1977. That means fewer opportunities for the introduction of technology, less chance for economic growth.

Many folks have the impression that mom and dad are bringing more bucks home from work, but they're not "getting ahead" because the bucks aren't going as far. And they are absolutely correct.

Median family income has hovered just below the \$8,000 in real terms (as opposed to inflated dollars) during most of the 1970s. In short, we have a stagnant economy.

PUT TOGETHER the housing picture and the economic picture, and you come up with this scene:

We are not making economic progress the way we used to, but many of us are still trying to live as if nothing had changed.

Increasingly, however, the young people — not us older folks who bought brick three- and four-bedroom houses in the 1950s and '60s — are discovering they can't afford to live the way their mothers and dads lived.

Just ponder these incredible numbers from the Federal Home Loan Bank: Less than a generation ago, a family spent less than 20 percent of its income on housing; today it spends nearly 40 percent on housing — and that family income figure now includes two salaries instead of one.

The impression one gets from the SEMCOG report is that the suburban land-gobbling boom of the postwar era is winding down. The whole thing is coming to a skidding halt.

Auto crisis breaks down solidarity

Well, it didn't work.

I'm talking about all this "buy American" automobile ballyhoo. You remember the line: "If only we have the chance to produce our new fuel-efficient front-wheel-drive models to compete with the foreign jobs, all will be nirvana in the Motor City."

Some reincarnation.

Ford Motor still is struggling and Chrysler is back in Washington begging for more dough to hold out until who-knows-what happens.

IN TRUTH, the American auto industry is washed up as a predominant force in the world market. With the exception, perhaps, of General Motors, in another five or 10 years, there won't be any such thing as an American auto industry.

American Motors will be controlled by the French-owned Renault, Ford will downsize its auto operations and depend on some commodity other than cars to turn a profit, and Chrysler will be something that kids talk about in history class.

Pick your cliché. All are applicable — You can't squeeze blood out of a turnip; they killed the goose that laid the golden eggs; they went to the well one time too many.

The "big is better" campaign finally did in the American auto industry. For years, consumers were brainwashed with the philosophy through television, billboards, magazines and newspapers.

And for years they believed it. Big cars not only meant more luxury but bigger paychecks for the



American auto worker, from top to bottom.

THAT WORKED during the '50s, '60s and the early '70s when the industry was making record profits. Lots of money and gasoline were available to spread around to everyone.

But today the profits are gone, fuel prices have quadrupled, the market has dissipated and the American automobile work force — what's left of it — still is hauling in wages much higher than other manufacturing workers in this nation.

Unfortunately, the once highly touted UAW philosophy of solidarity is dead. While thousands of auto workers forlornly stand in the unemployment line, their brothers and sisters keep accepting the high wages and overtime benefits.

It's a sorry scene.

While the UAW still has some clout left, it should march to the bargaining table, agree to lower wages and fewer benefits, and demand that the price of the American automobile be brought down so the industry truly can compete with our foreign neighbors.

Sure, you can blame the interest rates and out-of-line gasoline prices. But such protestations will do nothing to save jobs.

Whether or not it is true, the American consumer has little faith in this country's auto industry to build an affordable, reliable small car.

They remember such gems as the Corvair, Falcon and Pinto. They also remember the old Volkswagen, which was cheap and seemed to last forever. Americans are slow to forget.

They also are reluctant to pay \$8,000 or \$9,000 for a small American car. A foreign car, yes, an American car, no.

BUT WITH A little financial inducement, like bringing down the price of those small American jobs \$2,000, the market would pick up. Consumers will have a chance to see that what we build is just as good as the Japanese and Germans.

But if they don't buy cars, which they aren't, the American auto industry never will have a chance to erase its negative image.

Competition and sacrifice are what it's all about. We've done it before. We can do it again. But I bet we won't.

'Buy American'? Well, you can try

Buy American!

It is not unusual these days as you drive along the highway to see this slogan on the bumpers of the automobiles.

The slogan, born with the invasion of foreign autos that are blamed for the dip in the country's economy and the rising ranks of the unemployed, can cause a great deal of frustration when a fellow tries to live up to it.

Buy American! Sure that sounds good, especially when the automobile manufacturers in our land are trying to compete with Honda, Toyota, Volkswagen and other imports.

They hope the slogan will aid the sale of the compact cars now being built to meet the challenge from across the seas.

BUT YOU are headed for a surprise when you attempt to "Buy American" when you leave the auto world to go shopping during the coming holiday period.

Just as an experiment, The Stroller went on an exploratory trip the other afternoon. Much to his surprise, he had trouble finding articles that bore the "Made In USA" stamp.

In fact, while trying not to be facetious, he spurned his morning coffee when the thought struck

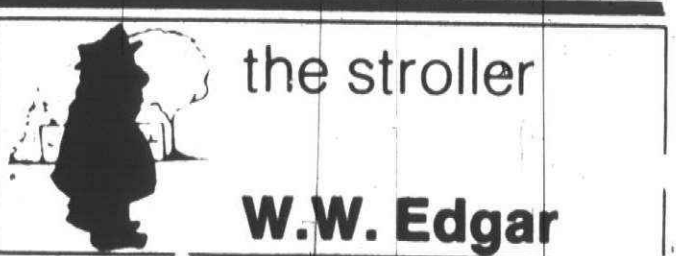

the stroller

W.W. Edgar

him that the coffee beans had been grown in Brazil.

For a moment, he thought he had that licked when he reached for the tea bags. But he knows of no place in America where the tea leaves are grown. So he settled for a glass of milk.

That was just the starter.

ON HIS visit to the neighborhood mall, his eye was focused on a nice-looking pair of work shoes. They would be just the thing to wear when out helping to remove the snow this winter. And they would be just dandy for working in the garden.

But, lo and behold, when he picked them up to examine the lining, there was a nifty little tag that read, "Made in Taiwan." So he had no choice but to place the shoes back on the rack.

At the store next door, to look over the latest styles in shirts and the type of material that was

now being used, the shock became even greater. For there on the neckband was a tag reading, "Made in Sweden."

You might think this was just a happenstance. But wait until you go shopping for toys for your kiddies this Christmas. Just try to find any that are stamped "Made in USA." You'll find most are made in Japan or Korea.

THE CROWNING point of the exploratory tour came when The Stroller visited a long-time friend in the men's clothing store.

"Have I got something nice for you," the friend said.

He brought out a multi-colored scarf and with a broad smile he added, "This is Scotch plaid right from Scotland. You should like that."

That was enough.

Shoes, shirts, scarves — even the silk variety that was being featured — all came from across the seas.

So, the folks who have been promoting the slogan, "Buy American" haven't gone shopping. If they had, they would have met the same surprise as The Stroller did.

"Buy American" is fine as a slogan, but it brings only frustration in the market place.



Tom Riordan

Executive Editor

Love is the answer, our editor finds

This is a love story.

It begins four years ago, just before Christmas. There was this mature, widowed Irish newspaperman, 55 years old to be exact.

And there was a gracious woman, six years his junior. Her once jet black hair was attractively flecked with gray.

Both of their spouses had died earlier that year — within 24 hours of one another.

NOW HERE COMES the bizarre part. So pay careful attention.

Her mother's sister had been the wife of the newspaperman's favorite uncle. That same uncle had also been her favorite. But through the years, the paths of the newspaperman and this lovely widow had never crossed.

They shared a mutual cousin, who decided late in that tragic year of 1976 that the two should be introduced. The plan was that the cousin, the widow, her eldest son and the Irishman would attend a Sun-

day afternoon symphony orchestra performance of Handel's "Messiah." This would be followed with coffee and conversation.

The newsman felt a warm glow engulf him as he chatted for the first time with this vibrant woman. "How about lunch on Wednesday?" he asked. She said fine. At the time, she was running an automotive service business her husband had owned. He was managing editor of an outstate daily paper.

The meal lasted almost three hours. There was so much to talk about.

A WARM FRIENDSHIP soon grew into a deepening love. In March 1977 they married — after convincing six adult children (four hers, two his) that this was not an irresponsible lark.

By then, he had dubbed her Magnificent Marilyn.

The pair decided they'd start a whole new life together. She turned the business over to her son. He resigned his job. With her previous experience as an

executive secretary and his in the news business, they formed TARCO, a two-person company. The product: newspaper management seminars.

Things rolled along nicely for nearly a year. One day there was a call from Observer & Eccentric Newspapers. Could TARCO present four seminars for O&E personnel? You bet.

A FEW WEEKS LATER came another query from O&E. Would the Irish newspaperman like to assume the role of O&E executive editor?

He accepted.

Three years ago this month, the newlyweds moved to O&E land. The job turned out to be a whirlwind project. It's no easy task keeping one step ahead of 12 young, talented community editors.

While all this was going on, MM decided she was tired of being "just a housewife." After all, you can capture the grandchildren (there were four then) only so many days a month and play golf with the girls only so many times a week.

She decided to go in business for herself. So Magnificent Marilyn was soon operating her own Insty-Prints shop in Garden City.

IN THE PAST 18 months, under MM's dedicated management, the business has grown to a point which is becoming too much for her.

The Irishman pondered. Maybe he should join forces with her. They could work side by side in her operation, just as they had with TARCO.

After 34 years in various newsrooms, maybe a new setting would be in order.

A final decision to move along was made last week. The Irishman found it difficult to bow out of the O&E, especially to leave his troupe of energetic editors and all those hard-working writers, photographers and copy editors.

Thus, like many love stories, this one has a marvelously happy ending. It has been fun.



moral perspectives

Rabbi Irwin Groner

Gossip, like junk food, is bad for America

Now that the American people have elected their highest officials, the media are rushing to provide us with delicious morsels about their private lives.

We are advised about President-elect Reagan's first marriage, Nancy Reagan's taste in fashion, the personal foibles of the Reagan children, and similar meaningful items pertaining to the vice president and other figures in the new administration.

The media are not alone to blame, because they respond to the American passion for gossip.

A GOSSIP is someone who indulges in idle, often malicious talk, especially about others.

The original meaning of gossip, according to the

dictionary, is one who stands sponsor at a baptism. From this, its meaning evolved towards someone who spreads confidential information that might be gained through any close relationship, or be intrusion into the privacy of others.

The differences between gossip and information should be noted.

First, gossip generally deals with the personal side of life. Second, it is not usually verifiable. Once uttered, it is widely accepted, regardless of its truth or falsity. Webster refers to it as "idle talk; groundless rumor."

Information about our political leaders is not an end in itself. It should enlighten us with regard to

public policy, controversial issues and critical decisions.

Such information is subject to the canons of verification and truthfulness. It is also limited to those aspects of the thought and conduct of our leaders relevant to their public responsibility and office.

WE NEED TO DRAW the line between relevant and irrelevant information.

If gossip served a useful purpose, then we should create legislation to monitor every move of our public figures. Television cameras could be installed in their offices, living rooms and bedrooms, and then we could all watch. Why rely on People

magazine when we could gaze upon live, daily telecasts?

Despite the apparent absurdity of this notion, we are fed such information obtained not by monitors, but by tasteless journalists who pander to the boundless public lust for gossip about prominent people.

In this land of plenty, we often feast foolishly. Junk food is part of our diet. But our weakness for delectable tidbits of what is nutritionally worthless is not limited to what we chew. It also includes what we choose to read and hear.

Gossip, like junk food, is not fatal but it is certainly injurious. The American public deserves a better menu.



You Already Own 1/2 Your New Kitchen
KITCHEN CABINET REFACING

Give your kitchen a new look and reface your present wood cabinets with wood grain formica in many styles and colors.

Counter tops and fixtures available.

• KITCHEN & BATH REMODELING • 12 YEARS EXPERIENCE
FREE ESTIMATES 525-0050

• SERVICE FOR PROFESSIONAL OFFICES

Kepley's Kitchen & Bath

27854 FORD RD., GARDEN CITY, MI

Colonial House

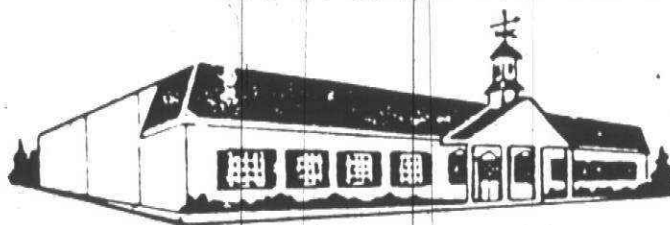

Since 1937

A Beautiful Store with Beautiful Furniture

MICHIGAN'S LARGEST PENNSYLVANIA HOUSE DEALER

America's most distinguished traditional furniture

20292 Middlebelt Rd. (South of Eight Mile)

Livonia

Open Mon., Thurs. & Fri. 10-9 P.M.

474-6900

Wayside • Pick O'the Wick

800-820 W. Ann Arbor Trail
Plymouth, Michigan
Phone: 453-8310



Just arrived...

Hummels for the Holidays.

An unusually large and varied selection of Hummel figurines is available for gift giving or additions to your own collection. See us early for best selection from \$65 to \$600.

As an authorized Hummel and Goebel Collectors' Club dealer, we also carry annual plates, bells, frames, books and music boxes. **Compare our prices before you buy.

Open: Mon. — Sat. 10 a.m. to 6 p.m.
Thurs. & Fri. 10 a.m. to 9 p.m.

FREE Gift Wrapping and Validated Parking
Senior Citizen Discount • Lay-a-way Plan

ON STAGE!

at the
BIRMINGHAM THEATRE

Dance Concerts for Children
WAYNE STATE UNIVERSITY DANCE CO.

Sat. Dec. 13 - Sun. Dec. 14
1:30 & 3:30 p.m.

Admission: \$2⁰⁰ Children \$3⁰⁰ Adults

Group Rates Information 577-4273

Tickets: Birmingham Theatre & all C.T.C. Outlets

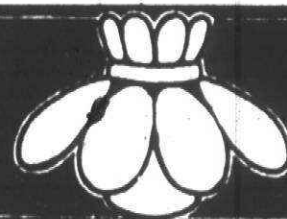

MASTER LIGHTING

A Christmas De' Light

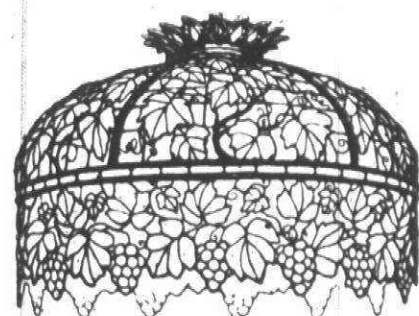

1/2 Off List Price

All-Art Glass Tiffany Shades

All-Table, Desk, and Piano Lamps

The Finest in Amer. Crafted, copper foiled Tiffany

New designs in Solid Oak wood and cut glass

Quality table Lamps in Brass, Wood and decorative glass

Come Visit Our Showroom Today
for Best Selection

5848 North Sheldon
Canton, Mich. 48107
459-3770



Mon.-Wed. 10-6
Thurs. & Fri. 10-8
Sat. 10-5

VERTICAL BLINDS

Give yourself a whole new outlook
at enormous savings

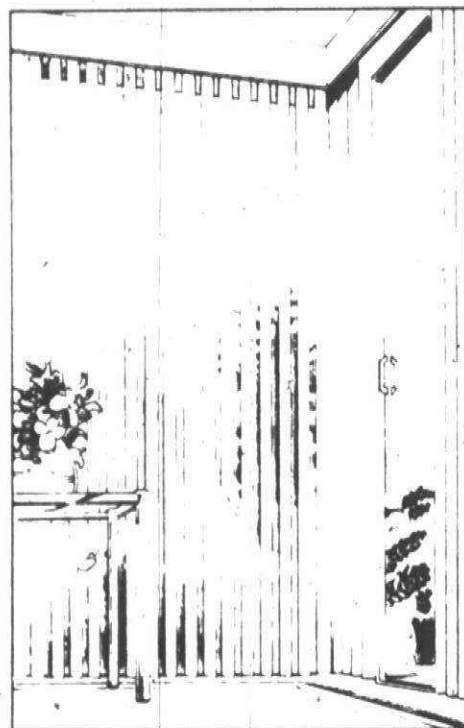

50%* off

No freight - No handling
VERTICAL BLINDS

Vertical blinds a great way to control your view of the world. They're versatile. Vertical blinds are superb in a contemporary look! You can adjust them to the exact position you need, because they rotate a full 180 degrees.

Look to drapery boutique where one does it all. Decorator Shade Cloths, Macrame and P.V.C. at 50% savings.

VISIT OUR DESIGN STUDIO OFFERING
MANY NEW SPECIALTY DESIGNS IN
VERTICAL AT 40% SAVINGS

drapery boutique

Drapery, Bath, Wallpaper, Blind Studios

ORCHARD & 14 MILE CENTER

30886 Orchard Lake Road
Farmington Hills, Mich. 48018
(313) 825-4313
Daily 9:30-8:00 M-Th, 9:30-8:00

FARMINGTON TOWNE SHOPPING CENTER

37041 Grand River
Farmington, Mich. 48024
(313) 478-3133
Daily 9:30-6:00 M-Th, 9:30-8:00

Stamping strike draws reaction

Editor:

Recently left at our door was a notice from "Striking Workers of Plymouth Stamping Co." alleging that some of our neighbors were working the company equipment during a current strike and were thereby being labelled as "scabs" and other non-unionized substitutes. The memo asked for community support in the "workers fight."

Since I took the time to read their memo, perhaps the striking UAW members will spend a moment to read my letter.

First of all, one of the reasons that Plymouth Stamping Co. is on strike is that the proposed reduction in wages and benefits is necessary to keep the company in business, and thus preserve those very-UAW jobs.

Put another way, thanks to the continued wage demands of the UAW (and other unions), much of American business today is not competitive, both within this country, where in some regions less generous wage patterns prevail, and certainly outside the country where competition is becoming so fierce. Anyone familiar with the auto

industry certainly should recognize this situation.

What the UAW employees of Plymouth Stamping Co. should be doing is working hard at making their company competitive by being more productive and/or accepting less wages. Their very jobs are at stake!

Instead, what we have seen on Plymouth Road since Sept. 9 is the ridiculous spectacle of striking UAW members standing around the plant gates with their meaningless signs and placards.

I suppose this situation is fairly symbolic of union economics, i.e., not realizing that jobs are only possible with a healthy employer and overall sound economy.

Anyhow, cheers to the Plymouth Stamping Co. management and employees for trying to keep things running and thereby maintain the company's existence. Cheers to the UAW members huddled on Plymouth Road. Sorry they don't understand economic realities.

DON R. CARLSON
Plymouth

from our readers

City spirit 'remarkable'

Editor:

Thank you, Plymouth, for making my first Christmas shopping Wednesday night in your city the most enjoyable it's ever been.

The "Christmas spirit" from the city (free parking — what a treat!) to its merchants and salespeople was remarkable. Nick Aron, who runs the Pendleton Shop, helped carry my many gifts from his store out to my car. Then he even helped load them.

My friend wanted a book that was unavailable at the Plymouth Book World next to Emma's. Pat, the friendly sales clerk, called Plymouth Book World's co-owner Jim Gibson at their other store. By the time we had finished our delicious meal at Emma's, Jim Gibson had delivered the book to us.

After dinner (9:30 p.m.) we walked out of Emma's to find my car's front tire flat. Luckily for us, Jim Gibson not only delivers books from one store to another but he was also nice enough to change my flat tire — voluntarily. Thanks again, Jim Gibson.

People like Nick Aron, Jim Gibson and all the other kind and courteous salespeople I was in contact with Wednesday night have made me a bonafide Plymouth shopper. Merry Christmas and God bless all of you.

KRISTA KASSNER
Livonia



Identities switched

The men shown above were incorrectly identified in the Dec. 1 edition of The Observer. The senior vice president of the materials technology group of Howmet Turbine Components Corp., shown at left, is Harry J. Hamjian. The real C. McEvoy, at right above, is the new vice president of engineering for Diamond Automation of Canton.

Many joined for court

Editor:

As a high school student growing up in Plymouth Township, I am impressed to see that so many people have joined together to work for a better judicial system in the 35th District Court.

I have read with interest your article about the construction of the new courthouse and how the people of Plymouth Township, Northville and Northville Township have joined together with our two fine judges, Dun-

bar Davis and James Garber, the First National Bank of Plymouth and many others to finally bring about a dream which Dunbar Davis had 10 years ago.

When the Dunbar Davis Hall of Justice is completed next summer, I am sure that it will be something which will make us all proud to live in this area.

JERRY WILSE
Plymouth Township

RENT
A
SANTA

For Home Parties
Also
Santa Costumes
Rent or Buy
CALL TODAY
La Pointe's
Formal Wear & Costumes
33259 Ford Rd.
261-6050

KERO-SUN the Gift
for times like these
"As seen on TV"

SAVE
\$30.00
NOW \$199.95
Reg. \$229.95

Here's wishing you
lower fuel bills.

*Offer ends December 24th

SAXTONS
GARDEN
center
inc.

587 W. ANN ARBOR TRAIL
PLYMOUTH • 453-6250
MON. THRU THURS. 9-7
FRI. 9-8
SAT. 9-5

POINSETTIAS

BUY DIRECT
FROM THE
GROWER AND
SAVE

MANY SIZES TO
CHOOSE FROM.
LARGE SELECTION.
MANY COLORS FROM \$3.99

Fitt's
Greenhouse

46855 FIVE MILE ROAD
(Between Sheldon & Beck Road)
453-4712
Hours: Open 7 Days 9AM-6PM

SAVE ON GIFTS FOR THE WHOLE FAMILY!

LA-Z-BOY®
Christmas
Sale!

La-Z-Rocker® swivel rocker from
\$199.95



La-Z-Boy® Reclina-Rocker® chair



Reclina-Rocker® chair

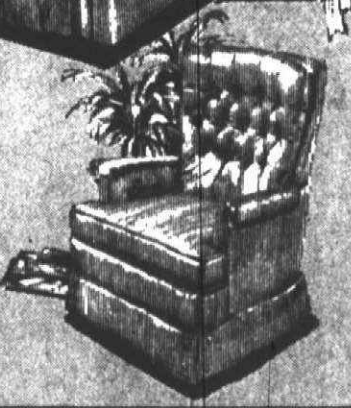

Reclina-Rocker® chair

CHOOSE FROM MANY STYLES
PRICED FROM \$249.95

GET THE CHRISTMAS SAVINGS SPIRIT . . . AND GET
THAT LA-Z-BOY® FEELING FOR LESS

WALKER & BUZENBERG
FURNITURE SALES

240 NORTH MAIN STREET NEXT TO KROGERS
Near I-96 & 275 PLYMOUTH 459-1300
HOURS: Mon., Thurs., Fri. 10 to 9; Tues., Wed., Sat. 10-6

HOLIDAY HEADQUARTERS FOR



BLACK & DECKER

3/8" Reversible
DRILL \$17.77
Variable Speed
#7127



WORKMATE Reg. '99.95

\$79.88

7 1/4" CIRCULAR
SAW \$39.99
model 7390
1 1/2 H.P.

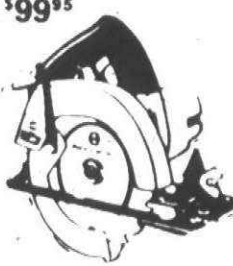

TORO

GIFT
IDEAS

SAVE AN ADDITIONAL \$30.00
IN FACTORY REBATE

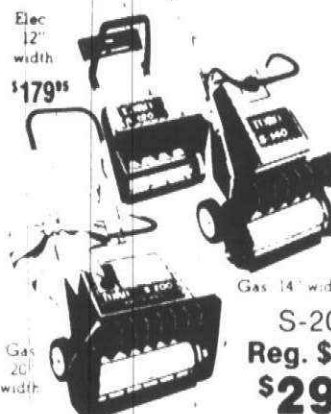

Reg. \$269.95
\$249.95

S-200 A
Reg. \$339.95
\$297.95

ALL SNO
BLOW
SET-UP
FREE

Haven't you
done without a Toro
long enough?

TORO

SUPER CHRISTMAS GIFT BUYS
AND ONLY \$10.00 HOLDS YOUR PURCHASE IN LAY-A-WAY

Charmglow®

CHAR-BROIL GAS GRILL

Model 7240

Model GG 1200T

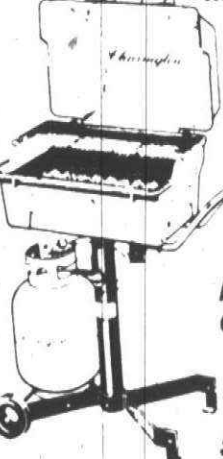

Twin
Burners
With
LP Tank
Reg. \$299.95

NOW ONLY \$229.95

SAVE \$70.00



L.P. Tank
Included
Reg. \$199.77

NOW ONLY \$127.77

SAVE \$70.00

WESTERN WAYNE COUNTY'S LARGEST
SELECTION OF FIREPLACE GLASS
DOORS AND ACCESSORIES

FREE MESH! A \$30.00 VALUE!!

• All welded construction • Over 400 doors in stock to
• Solid brass finishes custom fit your fireplace opening
GLASSFYRE THERMORITE

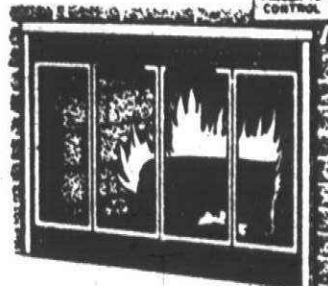
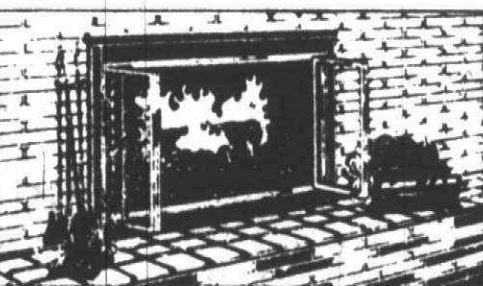

OTHER GLASS DOORS PRICED
AS LOW AS \$79.95 WITH MESH

TOWN 'N' COUNTRY
Hardware & Fireplace

27740 FORD ROAD • GA 2-2750

3 1/2 BLOCKS W. OF INKSTER ROAD • OPEN DAILY 9-6 Closed Sundays

McCullough Chain Saw Holiday Special

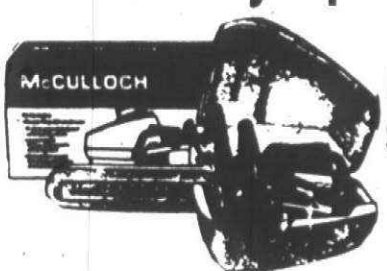

Mac 310
\$157.95
\$210.00
Value

The Mac 310 comes with
a free carrying case.

MAC 110
Reg. '99

NOW ONLY \$79.95



2 cu. in. engine • 10" guide bar and chain • Auto-
matic and manual oiling • Many other pro features
• Wraparound chain brake/hand guard safety fea-
tures

Holiday Headquarters



for Boys &
Girls
Ice
Skates,
Sleds
&
Toboggans



Also
Bicycles,
Tricycles & Wagons



All of our Bikes are
pre-assembled and at
discount prices. Your
headquarters for
electronic games,
Christmas tree lights,
and decorative
accessories.

FIREPLACE ACCESSORIES

Areas
Largest
Selection
of
Fireplace
Accessories.

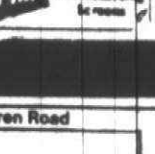
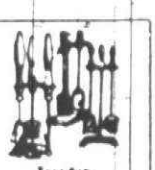
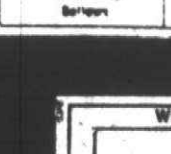
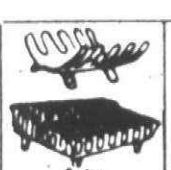
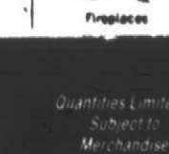
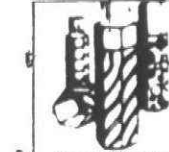

Quantity Limited
Subject to
Merchandise
in Stock



Thursday, December 11, 1980

(C) 1B

The VIEW
from
CANTON CENTER

GEORGE AND CATHERINE Williams of Spicer Drive in Plymouth Township received a newspaper clipping from their niece, Mary Wylie, who lives in Barmuloch, a suburb of Glasgow, Scotland. The news story was about her daughter, Lindsey, and proves that crowded classrooms are an international problem.

The picture that accompanies the article is of a pig-tailed Lindsey, school-bag in hand, and with a sorrowful expression on her face. It seems that after having "lived for the day when she went to school, the little girl was turned away."

"For Leslie was Number 34 — and Scottish teachers have decreed that only 33 children should be taught in a class."

The tearful Lindsey had pleaded, "If they don't have enough desks and chairs, I'll bring my own."

I loved her mother's reaction: "I just wonder what all this is doing to the wee soul. From where we live, you can throw a stone to the school playground."

Mary Wylie had sent a letter along with the clipping. She wrote that the teacher had relented and Leslie had received her school blazer and was happily enrolled in school.



by
ELLIE
GRAHAM

KATHRYN STEPULLA, concert master of the Plymouth Symphony Orchestra, invited members of the orchestra to her home after Sunday's concert.

Kathryn and her husband, George, hosted a wine and cheese party in their Canton Township home. At least it was billed as a wine and cheese party. The musicians decided their new concert master is something of a gourmet cook. There were hot meat balls, a hot seafood dip and salmon molded in the shape of a Christmas tree.

The musicians appreciated the Stepullas' hospitality and the opportunity to visit informally with each other and become better acquainted.

Conductor Johan van der Merwe and his wife, Barbara, could not attend because he had another performance — an opera — that evening in Ann Arbor.

More than 1,000 persons were in the audience at Plymouth Salem High School Sunday afternoon for the sing-along Messiah. The non-singers were seated in the balcony and the singers on the main floor of the auditorium.

PLYMOUTH NEWCOMERS enjoyed a gala champagne luncheon at the Fairlane Conference Center in Dearborn. The luncheon tables included individual favors provide by board members.

Following the luncheon, members and guests had guided tours of the former home of Henry and Clara Ford.

And while the mothers were enjoying their party, their preschoolers were having lunch and a treat with Santa Claus in the nursery at First Presbyterian Church of Plymouth.

THERE'S GOING to be a Christmas party tonight in the old country schoolhouse that will some day be the Canton Historical Museum.

The whole community is invited to attend the festivities. If your reaction is: "Well, this is the first I've heard about it," don't feel left out. They didn't decide to have a party until Monday morning of this week.

The decision stirred up a flurry of activity. Historical Society members converged on the old school to clean things up for the guests. Plans include refreshments and some hanging of the greens to provide a Christmas atmosphere.

Those involved in planning the party are Dorothy West, Bonnie Berg, Vila Gust, Elaine Lavander, Sharon Ballios, Phyllis and Amy Strauss and Mr. and Mrs. Freeman Hasselbach.

The party begins at 7 p.m. Every resident of the township who is interested in seeing the museum become a source of community pride should be there to show their support.

KATHRYN BATELL, associate pastor of St. Michael's Lutheran Church, was instrumental in founding the Canton Ecumenical Organization last summer. It began with three churches — St. Michael's, the People's Church and Faith Community Church.

Now, Geneva United Presbyterian, Calvary Assembly of God and St. John Neumann Catholic Church are joining with the original three churches in planning a Carol Sing.

The ecumenical carolers will meet

(Continued on Page 2B)



Symphony League president Janet Repp and her husband, Charles, were among the early arrivals.

Gala crowd attends the Symphony Ball

It was a symphony weekend with the annual Christmas Ball on Saturday evening and the Christmas concert on Sunday afternoon. Both were sellouts.

A festive crowd gathered in the Mayflower Meeting House for the silver anniversary Christmas Ball. There were several private pre-ball parties but a majority of the guests had their cocktails in the Meeting House.

The dinner began with a shrimp and crabmeat cocktail. Salads were followed by pub steaks and baked Alaska was served for dessert. The combo

Finesse provided the music for dancing.

The event was planned by the voice group of the Plymouth Symphony League with Fran Lang chairing the committee. Jean Neuhardt and Linda Gasparrot handled ticket sales.

Carlene Stoner provided the favors, which were silver bells trimmed with holly. Stephanie Miller and Mrs. Lang were responsible for the red banner with silver letters that hung from the balcony.



Dr. E.J. McClendon, professor of public health and education at the University of Michigan, was among the guests.



Herman K. Rosenbusch, a third generation brewmaster whose grandfather began the Stroh's tradition in Detroit, was the guest of Zig Skupski.



It was an anniversary for recently wed Bill and Ginny Pence, for he had proposed to her at last year's Symphony Ball.



Dorothy and Jim McGettigan, who has served on the board of directors of the Plymouth Symphony Society, and Judy and John Love, chatted during the pre-dinner cocktail session.



M.J. Willette, (seated, from left) Fran Lang, Al Miller and Rosemary Pruder, Charles Lang (left, standing) and John Pruder, shared the Langs' table. Fran Lang, president of the Symphony Society, chaired the Christmas Ball.



Crystal candelabra and snowy Christmas trees assembled for the silver anniversary Symphony Ball. (Photos by Rick Smith)

EARLY SHOPPING GUARANTEES A MERRY CHRISTMAS

Capture the Magic of Christmas
Enjoy it all year through...
Santa's taking time out
To be photographed with you.



Visit the Magical Kingdom of Sweets in the heart of the Nutcracker Suite. Share your secrets with Santa. Photos are available at \$3.99 each (additional photos \$2.99 each).
FREE FOTO KEY CHAIN with any set of 3 photos. Free gifts for everyone.
Monday-Saturday 9:30 a.m.-9:30 p.m.
Sunday 11:00 a.m.-6:00 p.m.
One Free Photo With Santa To the first 25 children (limit one per family).
Monday thru Wednesday Throughout the Holiday Season Center Court

Surefire steps to smoother shopping!

- Shop early in the day... early in the week
- Stores are less crowded, parking easier
- Keep a list of people you want to remember
- Include sizes, gift ideas, special ads

TWELVE OAKS MALL THE CHRISTMAS PLACE

Novi Road North of I-96 Holiday Hours are: 9:30 a.m.-9:30 p.m. Monday-Saturday, Sunday 11:00 a.m.-6:00 p.m.

PCEP singers present 'Songs of Christmas'

"Songs of Christmas," a concert of traditional Christmas music, will be presented at 7:30 p.m. Tuesday, Dec. 16 in the Plymouth Canton High School auditorium. There will be no admission charge.

The annual concert by the Plymouth

Centennial Educational Park Vocal music department is directed by Betty Weideman.

There will be performances by the mixed chorus, girls glee club, madrigal singers, swing ensemble and concert choir.



LUCILLE AND HENRY HOLT

Holts wed 50 years

Former Plymouth residents Mr. and Mrs. Henry Holt celebrated their golden wedding anniversary Nov. 23 with an open house at their home in Dyersburg, Tenn. Lucille Robertson and Henry Holt were married Nov. 19, 1930 in Lanes Ferry, Tenn. with Magistrate DeWitt Wade officiating.

Before moving to Plymouth in 1943, Holt had worked for the Illinois Central Railroad. While they lived in Plymouth, he worked for Plymouth Detroit Co. and Plymouth Products Co.

Mrs. Holt was employed by Galan Manufacturing Co. Following their retirement, they returned to Tennessee.

The VIEW

(Continued from Page 1B)

at St. Michael's, located at Sheldon Road at Warren, then head for Harvard Square Shopping Center, where they will sing for a half hour or so. Then, they will cross Sheldon Road and continue their concert of Christmas songs by the Kmart store. They hope that Christmas shoppers will pause and join them in singing the old favorites.

Church choirs and church families are asked to join in the Carol Sing, which will begin at 8 p.m. After the Kmart sing, the carolers will return to St. Michael's Church for hot chocolate and coffee.

The Rev. Paul Hansen, associate pastor at People's Church, explained why the Carol Sing has been planned:

"The purpose of this joyous undertaking is to provide the music of the real spirit of Christmas to holiday shoppers as they go about the task of giving. The group felt the need to remind the people of Canton of the first gift that was given and that is our motivation this Christmas season. We also seek to witness to the gospel message at a time of year that sometimes leads to moods of despair. The Carol Sing should provide the opportunity for community entertainment as well as the message of the season of the year."

HOLIDAY SPECIAL

30% OFF all
KIRSCH Bath
Accessories

Towel Bars • Rings
Shower Rods • Switch
Plates • Etc.

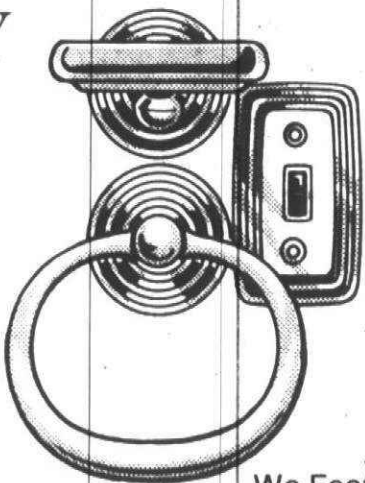

We Feature
Kirsch

We also carry a complete line of Medicine Cabinets, Vanities, Faucets and Mirrors. EVERYTHING FOR THE BATH... Plus Home Decor and LIGHTING for the entire home.

SALE on "IN STOCK" items only now 'til Christmas

Custom
Gallery
& Lighting
Studios

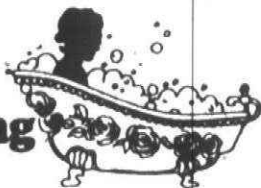

24200 TELEGRAPH RD. (between 9 & 10 Mile Rd.) SOUTHFIELD

Mon-Sat:
9:00-5:30
Fri 'til 9:00

Smiley Brothers

A TRUSTED NAME IN MUSIC

The finest keyboard products available!

- Baldwin pianos & organs
- Hammond & Allen organs
- Marantz-Pianocorder "memory" pianos
- Young Chang grands & consoles
- Seibel harpsichords
- Select used instruments

Dearborn, Telegraph & Ford, 278-1324
Rochester at 1440 N. Roch. Rd. 852-8238
Birmingham at 1010 N. Hunter, MI. 7-1177

NOTICE

Please watch for the date announcing the opening of CERV'S WHITE HOUSE MANOR located at 43180 Nine Mile just East of Novi Road. What we feel will be Novi's finest restaurant is the dramatic result of a complete refurbishment of a vintage home resulting in a pleasing blend of New England and Classical Georgian style. Superior service will be stressed to complement excellent food and beverage offerings.

BEDSPREADS

LET *Dittrich* Bedspreads
MAKE YOUR BED!
AND SAVE UP TO 50%

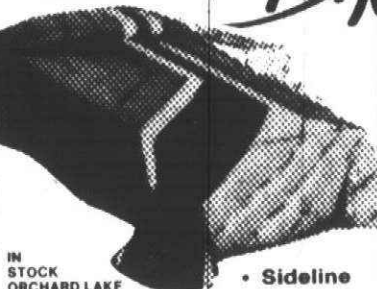

- Jet Streams
- Riverbreak
- Pathways
- Reflections
- Eagle Mountain
- Side to Side
- Puffin Comforters

SAVE
UP TO
50%

Not all sizes and colors
available in each pattern.

drapery boutique

ORCHARD &
14 MILE CENTER

30886 Orchard Lake Road
Farmington Hills, Mich. 48018
(313) 626-4313
Daily 9:30-6:00
Mon. & Thurs. 9:30-8:00

FARMINGTON TOWNE
SHOPPING CENTER

37041 Grand River
Farmington, Mich. 48024
(313) 478-3133
Daily 9:30-6:00
Mon., Thurs., Fri. 9:30-8:30

Christmas SPECIALS

TO THE
SUNNY CARIBBEAN
DEC. 20 to 27th 1980
PICK YOUR FAVORITE ISLAND... AND FLY!

SAN JUAN—ST. THOMAS—ST. CROIX—ST. MARTIN
AIRFARE—HOTEL—AND MORE
CRUISES—CUNARD COUNTESS/PRINCESS

Save \$**250** Per Couple
Children 18/Under
50% OFF Package
When Sharing Room
With Parents

APPLIES ONLY TO RESERVATIONS MADE BETWEEN
DEC. 8 THRU DEC. 12, 1980



Hamilton, Miller, Hudson and Fayne
Travel Corporation
23077 Greenfield Road
Southfield, Michigan 48075

Call 557-5145
OUT-OF-STATE TOLL FREE
1-800-482-7270
OR YOUR TRAVEL AGENT

Getting settled made simple.

New-town dilemmas fade after a
WELCOME WAGON call.

As your Hostess, it's my job to help you make the most of your new neighborhood. Our shopping areas. Community opportunities. Special attractions. Lots of facts to save you time and money. Plus a basket of gifts for your family. I'll be listening for your call.

Welcome Wagon

CALL

356-7720

Woodstoves

YEAR END CLEARANCE SALE!

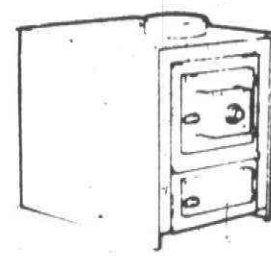

Reg. \$399⁰⁰

NOW \$325⁰⁰

Southernaire
Model 2800

- Heats 2800 sq. ft.
- Burns 10-14 hours
- Thermostatically Controlled Blower (830 C.F.M.)
- Large Ash Pan

Reg. \$780

NOW \$679⁰⁰

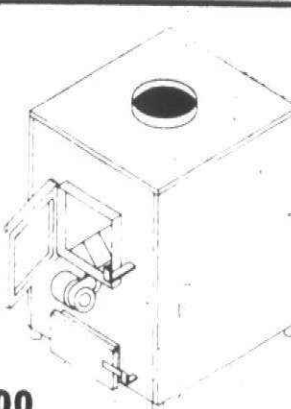

Southernaire
Model 1500

- Heats 1500 sq. ft.
- Burns 6-10 hours
- Thermostatically Controlled Blower (465 C.F.M.)
- Ash Pan
- Easy Installation

FIREPLACE INSERTS

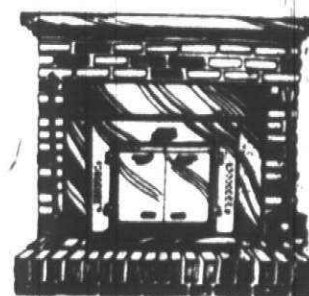

BLACK BART

- Burns Wood or Coal
- Thermostatically Controlled Blower (700 C.F.M.)
- Heats up to 2500 sq. ft.
- Burns 10 to 14 hours on one filling
- Fireviewing Screen Included
- Carries Good Housekeeping Seal.

Reg. \$720⁰⁰

NOW \$629⁰⁰

ENERGY STORE

Livonia 16709 Middlebelt (Between 5 & 6 Mile) 427-3300

STRETCH YOUR CHRISTMAS GIFT DOLLARS

Always 20-60% OFF
Regular Retail Prices

SPECIAL GROUP OF

\$800

100% Poly
Many Colors & Sizes

Lee's
427-6780

Carolina
Outlet

28503 FIVEMILE • LIVONIA 5 PLAZA
Between Middlebelt & Inkster
Daily 10-5:30 Thurs. til 8

BURRIS

New Concepts In Motion

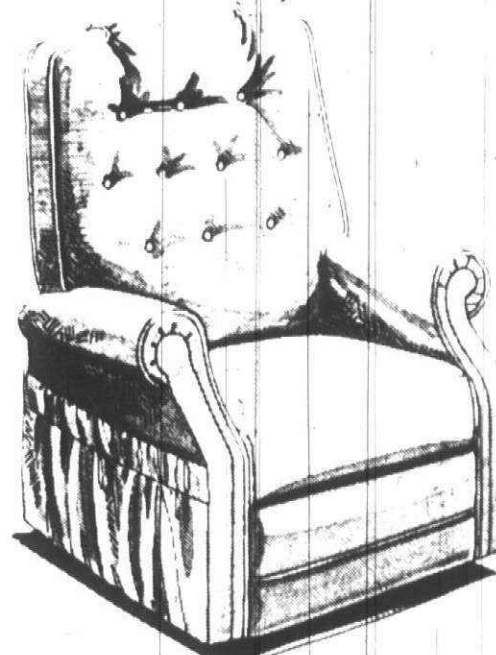

THE BLAZER

Space Saver Recliner

Short on space? A space saver from Burris can be placed inches from the wall and still fully recline. The extra soft cushions and deep firm support give you the solid comfort and fashion look you want. A crown headrest and soft roll arms and convenient magazine pouch are only a few of the outstanding features available in an easy-care Herculon tweed.

\$199 TAKE WITH

Hallmark has recently purchased over 100 Recliners at a special price! The Burris Warehouse has closed its doors in Detroit and we have purchased every Recliner they had left in stock. Prices start as low as \$199.

COME EARLY FOR BEST SELECTION!

HALLMARK FURNITURE

28795 Plymouth • 2 Blks. E. of Middlebelt

937-0270
or
427-8600

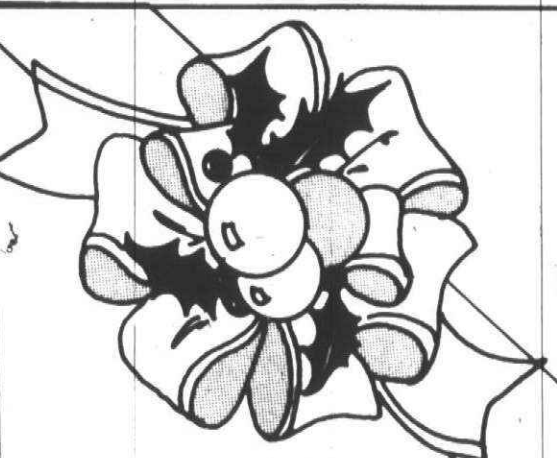

HOLIDAY by *Dittrich* WRAPPINGS

Is it better to
give or receive
a Dittrich fur
...(or both?)

Dittrich

Detroit Bloomfield Hills
7373 Third Avenue 1515 N. Woodward Avenue
873-8300 642-3000

After Christmas Sale Prices in
effect now. Returnable thru
December 31, 1980

PIANO & ORGAN Pre-Christmas Specials



KOHLER and CAMPBELL
PIANO SALE

Reg. \$1,956, Sale

\$1,760

Includes bench,
delivery and tuning.

12 MONTHS
TO PAY
SAME AS CASH
No interest

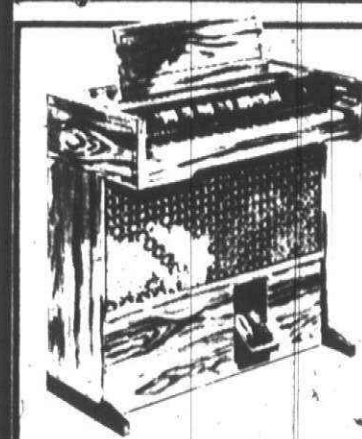

LOWREY
Genie
Reg. \$1,230... Special

\$1,095

Come in and prove to yourself how easy and fun it is to play the Lowrey Genie! In minutes, we'll show you how you can have an entire electronic orchestra at your fingertips without even knowing how to read music! Lowrey has included its most famous easy-play features, like Genie's chords and Lowrey's exclusive Mint Music™—features you'd expect to find only in larger consoles.

A. WEAVER MUSIC CO.

6500 Allen Road, Allen Park • 383-5560
(Corner of Southfield, 1 mile s. of I-94, 1 mile n. of I-75)
Open Mon. thru Fri. 9-9, Sat. 9-6, Sun. 12-5

Army-Navy rivalry is alive and well in Canton

St. John Neumann Parish sponsored a get-acquainted dance for new and old parishoners alike. About 150 energetic people showed up at the Knights of Columbus hall, anxious to hear the Larry Michaels Band and to make new friends. This is the big social event of the year, although there are also many ongoing activities happening at the church.

The prizes were bottles of wine from the Country Deli in Canton. There were centerpieces on each table and they were given away as prizes.

Jay and Tootsie Louviere, Angie and Don Sheridan, Joan and John Farmer, along with Marge and John Matuch, were all on the organization and welcoming committees. Everyone had a wonderful evening.

THERE ARE several men in Canton who consider the rivalry of the Navy and Army game alive and well. Tim Brown and Dave Jamroz, both former West Pointers, watched the game together.

A few off-the-cuff remarks from Tim were: "It was just luck that Navy blew Army off the field."

"The team has been rebuilding for the last six or seven years, and hope springs eternal for the future."

If there is any interest in a USMA alumni wives group getting together, please call Jane Brown at 455-2052.

Don Helmstadter, for some reason, had very few words to say. He is also a graduate of West Point. He would have liked "the game to have been closer than it was." As far as the game maneuvers went, Don said that he was disgusted with the Navy win.

Charlie Farrell, who is a graduate of the Naval Academy, said "It was a terrific game and a great win for Navy. It was nice that they were able to play in the fine new stadium in Philadelphia."

It was a special joy for Charlie and his family this year because they had special guests for the Thanksgiving Holiday. Charlie's father and mother were visiting from Florida. His dad is a retired naval officer and they had a super time watching the game together.

Jack Balcom, another Annapolis graduate, had a few opinions about the outcome of the game.

"Navy scored at will and embarrassed the new Army coach in his premiere season. Coach Welch didn't want to run up the score, so he put his second string players in during the fourth quarter."

I think the reason that the Navy fans are so excited about the win is that in the win-loss series, this is the first time since 1921 that Navy has been ahead. Tom O'Brien, a defensive assistant coach for the boys in blue, is Jack's former roommate.

WHILE WE WERE on the subject of pride, Penny Luddecke is from the great state of Texas. Penny and her husband Ralph recently had a "Dallas" party for the pleasure of their friends and neighbors. People down Penny's way do things in a big way and this get-together was no exception.

There was a 40-question crossword puzzle for all to answer and somehow Ralph and Patty Dollar were the first ones finished.

A map of the Lone Star state was given to everyone and they were asked to put the cities in their proper places. Judi and Les Carr were very quick in completing that task. Trying to unscramble the cities of Texas just downright stumped all who were attending.

The avid series watchers were in a room with a color television, while the guests who had no interest in the show had a black and white set just in case they wanted to take a peek.

Canton Chatter

By KATHY FREECE

981-2027

Some of the "Dallas" fans in attendance were Carol and Bill Bollman, Nancy and Merrill Neal, John and Kathy Spencer, Molly and Gary Pemberton, Nancy Burns, Mike Dollar and Carol and Mike Dugan. The fun also was shared by Claudette and Ted Gonsiorowski, Shirley and Dale

Gruetzmacher, Jan and Jay Lutz, Lynn and Bob Spielman and Marge and John Mogelnicki. Till next week, same time, same station!

MARYELLEN and Bud Magaldi and their children enjoyed a houseful of long-awaited company recently. Mar-

yellen's parents, who have not been here for a visit in six years, made the long trip from Boston by car with their daughter Patti.

Marge and George McCabe had heard nice things about the Magaldi neighbors, so Maryellen decided to have a '50s party to show off her parents to her friends and neighbors. Everyone who came had to be dressed in the era of the '50s. Sue Lawrence took first prize for the best outfit when she showed up wearing a skirt with a felt poodle on it and a varsity sweater. She bobbed her hair for a finishing touch.

Jan Brawn won the hula-hoop contest for a half-hour of continuous hip swinging. Dan Baker showed how low he could go by winning the limbo contest.

A few other greasers that shared the fun evening were Judy and Dominic Cirino, Donna and John Wood, Jackie and Wayne LaChapelle, Sueli Rizzardi, Art Lawrence and Pat and 'Dee McCale. There was continuous dancing of the twist and Bristol Stomp by Shannon and Jim Monro, Ben and Nola Bonandrini, Betty and Murray Lidkea, Darryl Brawn and Mary and George Kennedy.

Just to add an exciting touch to her parents' visit, several cousins were invited down from London, Ontario for the occasion. These were relatives who hadn't been together for three years, and were delighted to share in this happy reunion. Gail, Cagolyn, Lorleen Manning and Karen Simpson enjoyed the Magaldi neighborhood, too.

HEATHER HIGHLANDS

AT BOYNE HIGHLANDS

CONTEMPORARY CONDO'S
RENTAL AND SALES

Two, Three, and Four Bedroom Models.
Accommodate up to ten comfortably.

Complete Kitchen and Laundry, Appliances,
2 1/2 Baths, Fireplace, Cable TV,
Garage, Heated Pool.

Now booking Christmas,
Ski-weeks, and Ski-weekends.

For sales information, call or write:
Heather Highlands Realty
P.O. Box 542
Harbor Springs, Michigan 49740
616-526-6206

PEPPERIDGE FARM THRIFT STORE

It's worth the trip! Save 10%-50% on Thrift Bread, Rolls, Cookies and Frozen Goodies. Also New Danish and Coffee Cakes.

10% OFF ON ALL ORDERS WITH AD
EXCLUDING SENIOR CITIZEN DISCOUNT
EXPIRES DEC. 15, 1980

BIRMINGHAM 1950 SOUTHFIELD CORNER OF 14 MILE 642-4242 LIVONIA 2915 8 MILE 1/2 BLOCK EAST OF MIDDLEBELT 477-2046

STAINED GLASS SUPPLIES

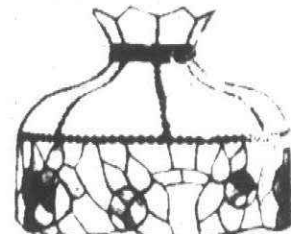

Michigan's Best Selection
QUANTITY DISCOUNTS • CLASS STARTING SOON
NEWEST LOCATION

TROY 1073 E. Long Lake Long Lake Plaza (313) 528-1087 WESTLAND 6018 N. WAYNE RD. WESTVIEW PLAZA 729-9108 LANSING 2224 E. Michigan Ave. Lansing Center (517) 332-4597

Mon.-Fri. 10-6, Sat. 10-5, Sun. 1-5
DELPHI

5 FLORIDA COMMUNITIES, 50 DIFFERENT FLORIDA HOMES JUST CAME TO DETROIT.

Now you can preview what living in Florida is like, without going to Florida. General Development, one of Florida's leading community developers, can show it all to you at its new Florida Information Center. 50 different ways to live in any of five lively communities. If you're interested in single-family homes, villas, mobile homes, for purposes of relocation, retirement, vacations, or even a tax shelter, drive to Florida this afternoon.

General Development
Florida Information Center

For information call:
(313) 261-3210

Directions to The Florida Center:
Drive to parking area of Wonderland Center in Livonia at Plymouth Rd. and Middlebelt (Center faces Plymouth Rd.)

Laurel FURNITURE Christmas Specials



Use our convenient
Christmas Layaway

Amazing Savings on
Antique Brass
Finished Lamps

\$29⁸⁸

Stacked Tables

Maple Finished Formica Tops
A lot of other styles and
Finishes in stock

\$34⁸⁸

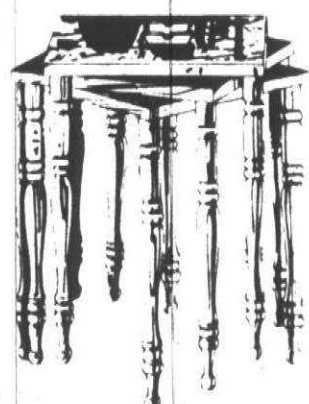

Classic Charm for
the whole family!

\$64⁸⁸

584 W. Ann Arbor Trail, Plymouth
Christmas Hours: Mon. thru Fri. 9:30-9
Sat. 9:30-6

453-4700

THE RIGHT PLACE THE RIGHT TIME THE RIGHT MOVE RIGHT NOW

Claim your share of the environment memories are made of on Michigan's Grand Traverse Bay. Investigate Grand Traverse Village. Get in on the ground floor of a magnificent new condominium complex centered by the new Grand Traverse Hilton, situated on a new world-calibre golf course, in the heart of a region unsurpassed for four-season recreational variety. One, two and three bedroom units in a choice of specifications. Year-round court sports, swimming, health club, dining, entertainment in the Hilton. Minutes from Traverse City. Scheduled jet service.

Phone for information
and reservations at
preferred rates in the
Hilton: 1-616-938-1321.
Or send coupon below.

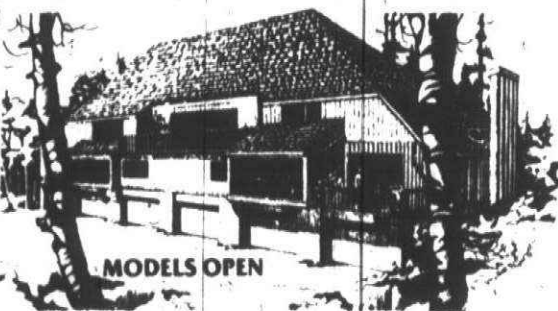

GRAND TRAVERSE VILLAGE CONDOMINIUMS

Mr. James Christians
P. O. Box 235 • Grand Traverse Village, Michigan 49610

Sounds Terrific! I would like to visit the Grand Traverse Village
Complex on _____

Name _____ Phone _____

Address _____

City, State & Zip _____

OE

SAVE MONEY!

ON WOMENS DESIGNER FASHIONS

40% to 80% OFF
THE REGULAR RETAIL PRICE

#1 DESIGNER VELVET		
500 BLOUSES \$6 ⁹⁹ to \$9 ⁹⁹ Reg. \$20 to \$40	JEANS \$29 ⁹⁹ Reg. \$60	\$49 ⁹⁹ BLAZERS Reg. \$120.00
HOLIDAY DESIGNER SPORTSWEAR 40% OFF Reg. \$46	40% ANGORA TURTLENECKS \$25 ⁹⁹	SWEATER JACKETS \$29 ⁹⁹ Reg. \$66 7 COLORS

FEATURING

GLORIA VANDERBILT
G. BEENE
CACHAREL
VILLAGER

KASPER
EVAN-PICONE
RALPH LAUREN
SASSON

AND MANY MORE WE CAN'T SAY!!!

THREE DAYS ONLY

FRIDAY, SATURDAY, SUNDAY
DECEMBER 12, 13, 14

11 AM-7 PM

SOUTHFIELD CIVIC CENTER
10 1/2 Mi. & EVERGREEN

"A BETTER SALE, YOU'LL NEVER EVER SEE."

NO CHARGES, NO REFUNDS

Manufacturing Makes the Big Difference

PRE-CHRISTMAS SALE Weekdays 9-9 Saturday 9-6



Lavender Female Mink, Cape sleeves bordered with White Arctic Fox dyed Champagne, from the Gervais Collection as seen on Channel 9 11 o'clock news.

DUTY AND SALES TAX REFUNDABLE. MUCH LOWER PRICES
FOR QUALITY FURS, PLUS 15% EXCHANGE ON U.S. FUNDS.

Feathered Raccoon (fully let out)	from 1595
Norwegian Blue Fox Coats (full length)	2750
Canadian Red Fox (full length)	2995
Canadian Badger Pant Coats	1995
Canadian Mink Coats (huge selection in various mutation shades full-length)	from 2995
Fitch Coats (huge selection)	from 1950
Natural Canadian Raccoon Jackets	from 995
Canadian Mink Jackets (let out)	1950
Coyote Jackets	from 1095
Canadian Lynx Coats	from 4000
Canadian Muskrat Coats (full length)	from 1095

One of Canada's largest collection in Mink Coats.

establ. 1935
Al Gervais FURS

762 Ouellette Avenue
1-519-253-2111

2 blocks from tunnel exit
Hours: 9-6 Daily

clubs in action

ZESTERS CLUB

The Zester Senior Citizens Club of Canton Township has openings for new members. All seniors 55 years of age and older are invited to join the fun at this non-denominational club. The club meets at 12:30 p.m. Thursdays for doughnuts, coffee and various activities. Everyone takes along a bag lunch.

AARP MEETING

The Plymouth/Northville chapter of the American Association for Retired Persons will meet Wednesday, Dec. 17 in the Plymouth Cultural Center, 525 Farmer Street, Plymouth. Sewing and card games (bring your own cards) begin at 10 a.m., with lunch at noon, sing-along at 12:45 p.m. and a short business meeting and program at 1 p.m.

Members are asked to provide their own sack lunch. The chapter will provide ice cream for members and the program guests, the Livonia Stevenson High School 60-member chorus. Each member is asked to take along one dozen cookies to go with the ice cream. Leftovers will be taken to nursing homes. Visitors 55 years of age and older are welcome.

CANTON HISTORICAL SOCIETY

The Canton Township Historical Society will have a Christmas party in the museum building, the old schoolhouse on Canton Center Road at Proctor, at 7 p.m. Thursday.

The meeting will be open to the public and refreshments will be served.

PLYMOUTH BPW

Plymouth Business and Professional Women will meet at 6:30 p.m. Monday, Dec. 15 at Hillside Inn.

"Christmas: An International Celebration" will be portrayed by colorfully costumed members under the direction of Millie Blackford. Guests and prospective members are welcome. Call Daisy Proctor, 453-5045, for dinner reservations.

EVENING COUPON CLIPPERS

The Evening Coupon Clippers, a group sponsored by the Canton Newcomers Club, will meet at 7:30 p.m. Monday, Dec. 15 in Pioneer Middle School cafeteria, 48081 W. Ann Arbor Road. All persons in the community are welcome to attend. Bring refund forms and coupons to trade. The group will meet regularly the third Monday of each month.

PLYMOUTH-CANTON PWP

Plymouth-Canton Parents Without Partners, Chapter 1000, will have a general meeting plus a slave auction at 8 p.m. Friday, Dec. 12 in the Plymouth Cultural Center, 525 Farmer Street, Plymouth. All single parents are welcome. For more information call 455-1255.

PLYMOUTH OPTIMISTS CLUB

It will be ladies night when the Plymouth Optimists meet at 7 p.m.

Monday, Dec. 15 at the Mayflower Hotel for a Christmas meeting and program.

Everyone is asked to provide a white elephant for the auction with proceeds going to the Salvation Army. RSVPs should be made to Ian Clinton, 455-0417, by Friday, Dec. 12.

PLYMOUTH THEATRE GUILD

The Plymouth Theatre Guild will have an open house and Christmas party with entertainment at 8 p.m. Tuesday, Dec. 16 in Central Middle School. It also will be the guild's monthly general meeting.

Members and anyone interested in joining the guild are welcome.

MOTHERS OF TWINS

The Plymouth-Northville Mothers of Twins Club will meet at 6:30 p.m. Thursday, Dec. 18 in St. Paul's Lutheran Church, Farmington Road south of Six Mile Road. The club is having its annual family Christmas party. Santa will be there and each mother is asked to provide a \$2 gift for each of her children with a name on each package. All mothers of multiple birth are welcome. For information, call Shila Hall at 455-9689.

LAKE POINTE GARDEN CLUB HOLIDAY HAPPENING

Lake Pointe branch of the Woman's National Farm and Garden Association will entertain their husbands at a holiday potluck dinner. Garden clubbers and spouses will meet at 7 p.m. Thursday, Dec. 11, in Pioneer Middle School for a social hour which will be followed by dinner at 7:30. Each member will provide a dish to pass and an item for the auction.

Carol Vos is chairing the evening as-

sisted by Camille Zornow, Judy Sharlar, Bunny Hallway, Alva Holk, Anna Jo Kenney and Ginny Wennerberg. Proceeds from the auction will be donated to a club charity.

FARRAND SCHOOL SANTA'S WORKSHOP

Farrand Elementary School will have its annual Santa's Workshop in the school gymnasium, Dec. 10-12. More than 4,000 gifts rang in price from 10 cents to \$3. The workshop will be open from 9:30-11:30 a.m. Friday Dec. 12 for all Plymouth-Canton preschoolers who would like to do their Christmas shopping (while Mom waits without peeking). The public may take advantage of workshop bargains from 1-3 p.m. Friday. Other days are reserved for Farrand School shoppers only.

MAYFLOWER GARDEN CLUB

Mayflower Garden Club will meet at 10 a.m. Thursday, Dec. 13 at the home of Evelyn Erdelyi with Laura Cumming as her co-hostess. There will be a cookie exchange and a white elephant sale.

NOW BRUNCH

Northwest Wayne County chapter of the National Organization for Women will have a holiday brunch at 10 a.m. Sunday, Dec. 14, at the Sveden House, 8525 N. Telegraph Road, Dearborn Heights. The luncheon is open to the public.

Anyone from the area who needs transportation or more information may call Janet Evans, 476-3352, or Betty Kelley, 453-2141.

COMMUNITY CHORUS CHRISTMAS CONCERT

Plymouth Community Chorus annual

Christmas concert will begin at 7 p.m. Sunday, Dec. 14, in the auditorium of Plymouth Salem High School, Joy Road west of Canton Center Road. Admission at the door will be \$2.50 for adults and \$1.50 for senior citizens and children under 12.

ALPHA XI DELTA HOLIDAY SPIRIT

The Western Wayne County Chapter of Alpha Xi Delta will have a holiday get-together from 6-9 p.m. Sunday, Dec. 14, at the home of Suelyn Sekulich, 565-7193. Co-hostess will be Dorothy Somerville.

Persons interested in membership may call Fran Lang, president, 453-5064.

CUB SCOUT PACK 1738

Cub Scout Pack 1738 will meet at 7

p.m. Wednesday, Dec. 17, in the Hulsing Elementary School gymnasium. There will be a Christmas party and the scouts will give their parents the gifts they have made for them at den meetings.

EPILEPSY SUPPORT PROGRAM

Group will have a party and cookie-tasting session at 7:30 p.m. Thursday, Dec. 18, in All Saints Lutheran Church, Joy and Newburgh roads, Livonia. All interested persons are welcome. Take along some of your favorite cookies.

PLYMOUTH LIONS CLUB

The Lions Club of Plymouth will meet at 6:30 p.m. Thursday, Dec. 18, in the Mayflower Hotel. Phillip Peterson, director of the Michigan Commission for the Blind, will discuss the functions of the commission and the services it provides to adult blind.

Lilley's Boutique

Exciting selection of Holiday dresses for Christmas and New Year.

"Unique Gifts from Around the World"

Let us assist you to find the perfect Christmas Gift.

CHRISTMAS HOURS:
Mon.-Fri. 10-8:30 p.m.
Sat. 10-6 p.m.
Sunday 12:30-4:30 p.m.

Terrence Corners
16340 Middlebelt - Livonia
(Between 5 & 6 Mile)
421-0420

A slick plan for a rainy day.

Some people manage to go through life without ever having a rainy day. But most people run into a storm now and then. So it pays to plan for a storm and then hope it never happens. The Payroll Savings Plan is one sure, safe, easy way to force yourself to start saving. And savings are a must to keep any financial plan from going on the skids. The little you set aside each payday for U.S. Savings Bonds will grow. And help to keep you covered come rain or come shine. And if you're lucky enough to miss the rain, it might help you plant a few shade trees.

Take stock in America.

When you put part of your savings into U.S. Savings Bonds you're helping to build a brighter future for your country and for yourself.

A public service of the publication and The Advertising Council

Everything you need... available at

PLYMOUTH TOWNE APARTMENTS

• Transportation
• Optional social activities
• Medical security
• Two meals
• Housekeeping service
• Linens

OPEN 9-5 DAILY
12-3 Sat. & Sun.
Now Taking Reservations
Call or visit

The Plymouth TOWNE APARTMENTS

107 Haggerty Road
Plymouth, MI. 48170
(313) 459-3890

Map showing location: Plymouth Towne, Haggerty, Schoolcraft, Burroughs, Plymouth Rd, La Riche, Le Carrou, Edward Hines Drive, Ann Arbor Trail, I-275, Jeffries.

Williamsburg Hair Fashions

PERM SPECIAL
Tues.-Wed.-Thurs. Only
No long hair \$15.00 complete with ad

Thurs., Fri. Special
BODY WAVE \$25.00 WITH AD

CHILDREN'S HAIRCUTS \$6.00 UNDER 10
By Gayle Lynn

27716 Seven Mile - Livonia
5 blocks East of Livonia Mall
538-1044 or 538-1045

HOLIDAY SALE

30% OFF

- All silk flowers
- Wicker
- Candles, Holders and Scones
- Ribbons

Some Christmas items 50% off

Le Gault's

of PLYMOUTH
884 Pennington
(2 Doors West of the Post Office)

Ph: 455-3650 Hours: M-F 10 to 9
Sat. 10 to 6 Sun. 12 to 5

CARPET CLEANING SPECIAL

\$5.00 Off Reg. '35 Now \$30

Any Living Room and Hall plus any additional room \$15

Includes:
Shampoo and Steam Cleaning

UPHOLSTERY Steam or Dry Clean

CALL NOW FOR APPOINTMENT

ULTIMATE CARPET CLEANING
Professional Carpet and Upholstery Cleaning
26042 West Seven Mile • 537-3844
Bonded and insured

HARBOR COVE

Super Ski & Tennis Condos

Modern Townhouse Condominium Rentals & Sales
Including timeshare sales
Minutes from the slopes at Boyne Highlands
On Site cross-country ski trails

For couples, one bedroom with fireplace elegant two, three, and four bedroom townhouses with loft and fireplace that accommodate up to 12 persons

Play tennis or racquet ball at the beautiful Little Traverse Racquet Club at member rates

CALL FOR APPOINTMENT
FOR INFORMATION, SEE
MEMBER LIST, BLUE BOOK OR 537-3844

'Tis the season for reflection...

reflections

"the ultimate in mirrors and glass"

33491 Seven Mile Farmington Rd. 476-8410

PYRAMETRICS Make the most of your hair

IT LOOKS FULLER... FALLS NATURALLY

Pyrametrics, the new approach to haircutting for men and women, is gaining popularity at VCG Salon. Each section of your hair is cut to form a base and to support the hair above it. Like laying bricks. If the first course is right, the ones above it will follow. With Pyrametrics it's the best look for you. Make an appointment now

VCG SALON

3644 N. MAPLE BIRMINGHAM, MI. 642-2666

\$300 off On your first Pyrametric haircut with this coupon. Offer Expires 1/19/81 (E)

\$800 SPECIAL. Boys & Girls under 18. Includes cut, shampoo, and dry. JR. stylist only. (with this coupon). Offer Expires 1/19/81 (E)

SUPER

SHORT TERM FURNITURE SALE—NEAR WHOLESALE PRICES!

Bedroom - Living Room
Recliners - Bunk Beds
Tables - Dining Room
Bedding - Swivel Chairs

ON DISPLAY AT
27675 GRAND RIVER
AT 8 MILE RD., LIVONIA

OPEN
MON.-SAT. 10:00 A.M. - 9:00 P.M.
SUN. NOON - 5:00 P.M.

"Fur Specialists for Over 54 Years"

ARPIN FURS

QUITE SIMPLY, MINK WILL CHANGE YOUR LIFE.

See Arpin' luxurious MINK COLLECTION... in the important new shapes and dramatic new colors.

Choose NOW for winter.

Furs by Arpin

484 Pelissier Street

• Open Friday till 9 • Park in the Downtown
Parking Garage (Park at Pelissier) • Phone 253-5612

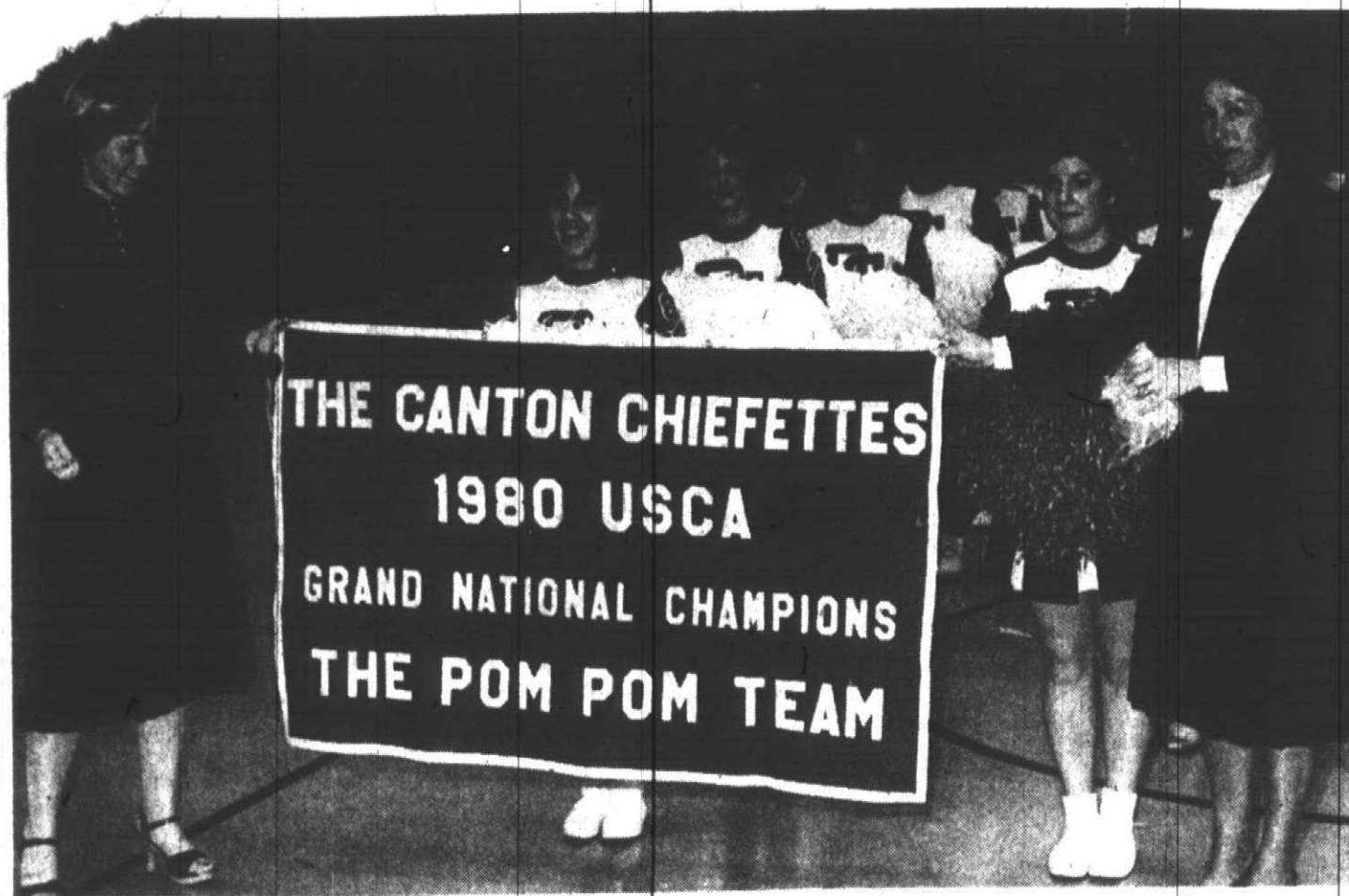

Booster Club bonanza

Karen Tripp (left), advisor to the Canton Chiefettes, accepted the Grand National Champions banner from Jan Ruggiero of the Red Chapter of the Boosters Club. The boosters also presented a check for \$500 to help defray the pom pom squad's traveling expenses to the Tangerine Bowl later this month. Booster clubs at both Plymouth Salem and Canton high schools combined efforts in a fund-raiser at Great Scott earlier in the fall. Proceeds from this and the faithful fan membership drive made it possible for the club to present a check to each athletic program at Plymouth Canton High School. (Staff photo by Art Emanuele)

Gary B. McCombs

Certified Public Accountant

is pleased to announce
the opening of his practice at
7340 Burgundy Drive
Canton, Michigan 48187

455-8208

MUSIC LESSONS

427-6040

Private Instruction
Qualified Teachers
All Instruments
from
Accordion to Voice



Mon.-Thurs. 2 to 8 Fri. 2 to 6
Sat. 9 to 5
HAMMEL MUSIC, INC.
15630 Middlebelt Livonia

Invitation: Come carol in the park

Residents of Plymouth and Canton are invited to join in some old-fashioned Christmas caroling in Kellogg Park at 7:30 p.m. Tuesday, Dec. 16.

The invitation is extended by Our Lady of Good Counsel Catholic Church, First United Methodist Church and First United Presbyterian of Plymouth. The three churches are sponsoring the get-together for the second year.

Song sheets, mulled cider, cookies and "miscellaneous direction" will be furnished. Singers need supply only the voices. Residents are urged to bring their families and friends.

Warm clothing is suggested; the event will not be called because of inclement weather.

Wehmeyer- Bedinger

Mark and Joan Wehmeyer of Maple Street, Plymouth announce the engagement of their daughter, Nancy Elizabeth, to James Keith Bedinger of Dallas, Texas, son of Mrs. Keith Bedinger of Iron River and the late Mr. Bedinger. The bride-elect earned her bachelor of science degree at Michigan State University in 1977. Her fiancé attended Lansing Community College and Michigan State University. He is employed as a medical photographer at the University of Texas Health Science Center.

They plan to be married in late December.



Haggerty Has It for the Holidays!

For the homeowner as well as the professional, you'll find a complete selection of Rockwell power tools at both stores.

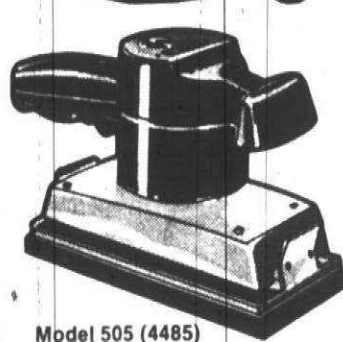

Model 505 (4485)

Rockwell Orbital Finishing Sander
Ball bearing construction for dependability. 10,000 orbits per minute for swirl-free sanding and direct motor-to-pad design for reliability. Flush sanding on three sides. Powerful 2.3-amp motor and lightweight aluminum housing. Instant on/off power control. Abrasive sheet included. UL listed. Model 505.

119⁵⁰

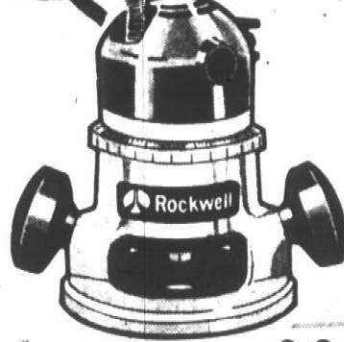

Model 100 (4676) 99⁵⁰

Rockwell 7/8 H.P. Router
100% ball bearing construction for durability. Micrometer dial depth adjustment. Recessed switch. Features non-marring base and dual control knobs for comfort. Includes 1/4" collet, wrenches, 3-wire cord. UL listed. Model 100.

Complete variety of other tools in every Rockwell Catalog & H.S. Store

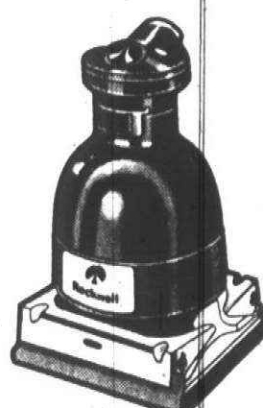

Rockwell Professional Speed-Bloc Sander

Offset pad construction for 4-way flush sanding. Direct motor-to-pad design with palm grip. 12,000 o.p.m. 1.3 amps. All ball bearing construction. 1/4" orbit diameter. Double insulated for safety. UL listed. Model 330.

76⁵⁰

Rockwell Handyman's Delight



Reg. \$164⁹⁵
SPECIAL \$124⁹⁵
C & C

8" Motorized Bench Saw
Fits anywhere, goes anywhere. Cuts a big 2 1/2" x 16" at 90° 1 1/8" at 45° bevel. Enough to cut diameter all 2 x 4 lumber. 9.5 amps. Only 35 lbs. for portability. UL approved. No. 31-205.

HOLIDAY IDEAS SALE

Wrought Iron Cafe and Dining
Sets Add Year
Round Enjoyment.
Sale Priced at

\$169⁹⁵



The **Terrace Shoppe**
Casual, Contemporary and Patio Furnishings

33021 Grand River, Farmington, Mi. • 476-6550
2 blocks east of Farmington Road
Mon., Thurs., Fri. 10-9, Daily 10-5, Sun. 12-5

Master Charge and Visa Accepted

CLOCKS—CLOCKS—CLOCKS

Hundreds of clocks in stock

Plenty of time for Delivery before Christmas

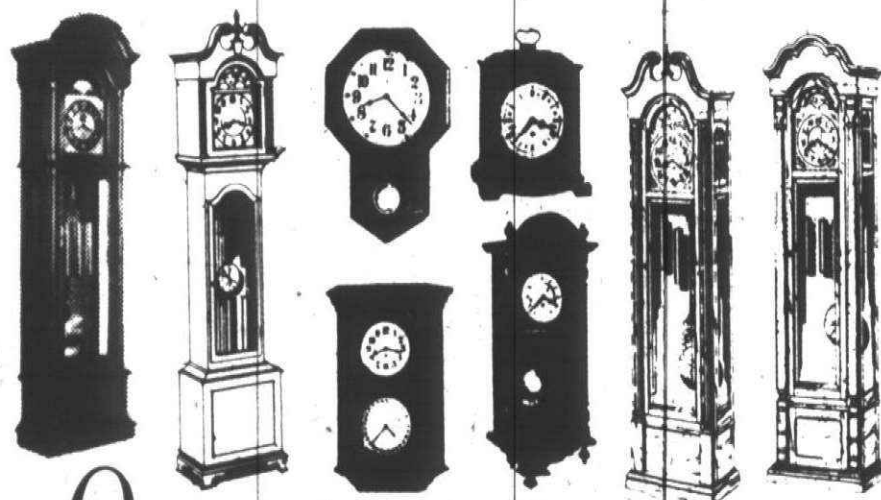

Colonial

TREND

X. Howard Miller

UP TO *50% OFF

*LIMITED QUANTITIES

EVERY CLOCK IN STOCK AT SPECIAL SAVINGS
NOW THRU SAT., DEC. 13

Northville Watch & Clock Shop
Specialists in Watch & Clock Repair
132 W. Dunlap
1 Blk. N. of Main St., off Sheldon Rd.
NORTHVILLE • 349-4938

Christmas Hours
Mon. Tues. Sat. 9-6
Wed. Thurs. Fri. 9-9
Sun. 12-3-5

Eurich's
CLOCK WORLD
EXPERT ANTIQUE CLOCK REPAIR
22371 Newman
(Behind Jacobsons—next to Post Office)
DEARBORN • 563-7345

Christmas Hours
Mon. Tues. Sat. 9:30-5:30
Wed. Thurs. Fri. 9:30-9
Closed Sun.

SUPER DOERS OF AMERICA

GET YOUR NFL JUG 'N' MUGS.

Get officially licensed NFL Jug 'N' Mugs (Thermos brand, value priced). Look for rugged, reliable Stanley tools tagged with this Super Bowl warmup offer. Choose jug, mug, set of 4 mugs. Winning souvenirs with NFL emblem.

STANLEY



Interior Pre-Hung Door

1 3/8" Thick, Includes Jamb, Stops & Hinges
& drilled for hardware

	Lauan	Birch
2'0"x6'	28.30	32.75
2'4"x6'	29.50	34.50
2'6"x6'	30.00	36.00
2'8"x6'	33.00	39.00
3'0"x6'	34.50	40.50

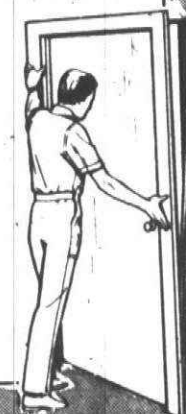

Visit our BARGAIN BIN

Over 800
Specially Priced
Doors, Paneling,
Windows

**SAVE
SAVE
SAVE**

AT OUR HOWELL
LOCATION

hardwarize and harmonize your bath.. Amerock



18" Towel Bar

18" towel bar shows off your colorful linens with Carriage House™ style. Part of a matching hardware collection for every room. Antique English finish. One-piece design installs easily on almost any wall surface.

25% OFF

HAGGERTY LUMBER

& SUPPLY CO.

WALLED LAKE • 2055 Haggerty Rd.
(313) 358-6188 (313) 624-4851
Mon.-Fri. 9-5, Sat. 9-3, Sun. 10-3

HOWELL • 227 N. Main
(313) 646-9326
Mon.-Sat. 9-5 • Sun. 10-3

PRICES GOOD THRU
DEC. 13, 1980
CASH & CARRY

'Scrooge' opens Friday at CMS

Scrooge, that pitiful old tyrant who has been "bah-humbugging" Christmas for more than 100 years, is coming to Central Middle School.

This time, the Charles Dickens' story in the form of a two-act musical pre-

sented by CMS students under the direction of Laura Wiener.

Public performances are scheduled for 7:30 p.m. Friday, Dec. 12, and 1:30 and 7:30 p.m. Saturday, Dec. 13 in Central's auditorium. The school is on

Main Street at Church. Admission will be \$1.50 for adults, 75 cents for children, or \$5.75 for a family with three or more children.

The musical drama involves a cast and crew of hundreds — students and teachers. Kathy Talaga, an eighth grader, is assistant to the director. Margaret Racer is accompanist and Diane Sproull is the artistic director. She was responsible for designing the T-shirts, posters, programs and tickets.

Three performances of the 1½-hour production were planned for students in the school.

Some of the characters are Scrooge, played by Larry O'Connor; Thomas; Linda Kaske; Richard, Jeff Hancock; Harold, Jeff Wilson; Fred, Maureen Bergin; Marley's Ghost, Ed Bellaire; Spirit of Christmas Past, Gayle Bellaire; Spirit of Christmas Present, Jennifer Phillips; Christmas of Christmas Future, Sharon Behr; and Tiny Tim, Deveny Deek.

Erin Boughton has the role of Bob Cratchit and Courtney Clayton is Mrs. Cratchit.

The play based on Dickens' "A Christmas Carol" was written by James Leisy.

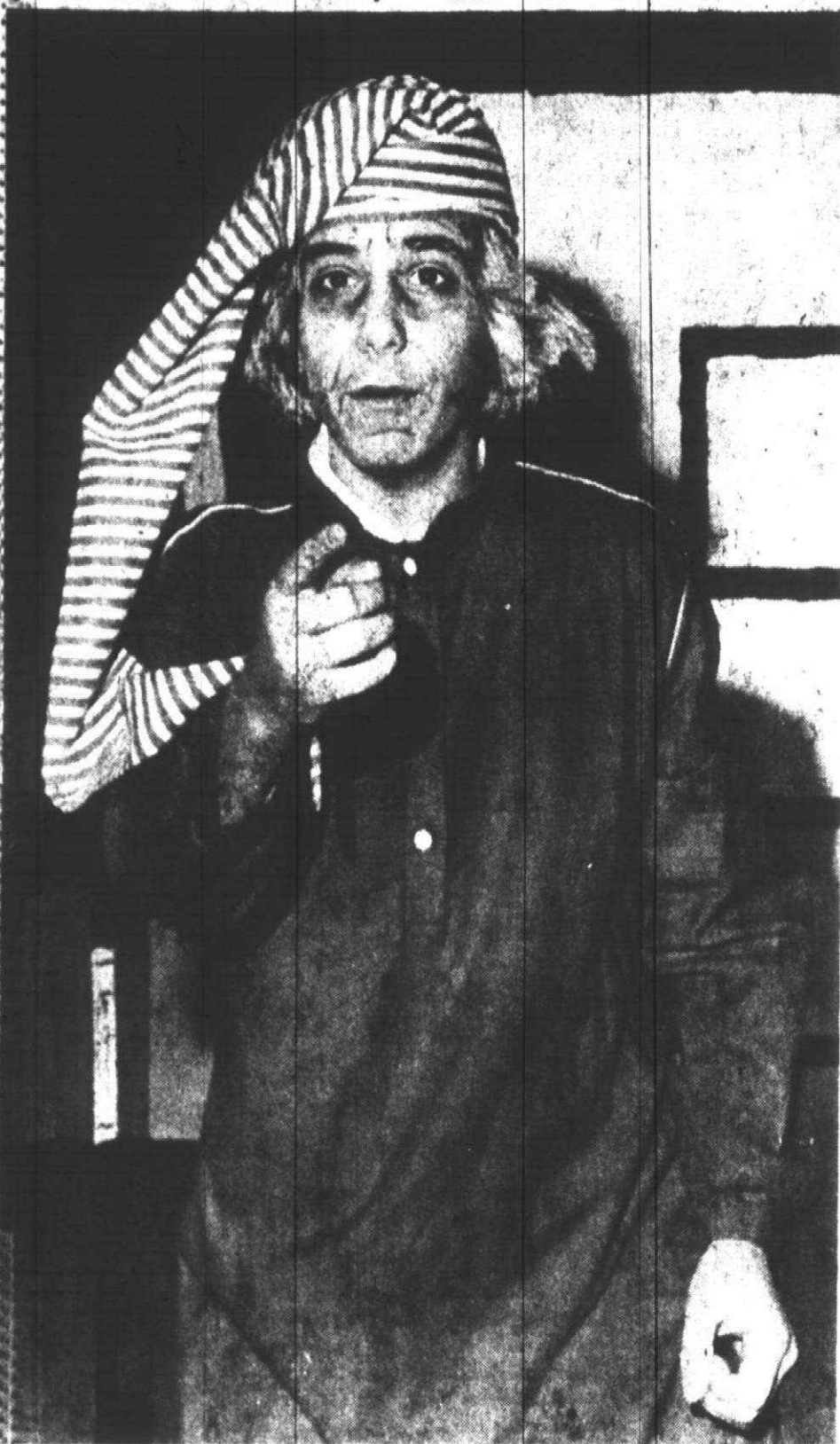

Larry O'Connor has the role of Scrooge. (Staff photos)



Members of the chorus wear T-shirts designed by Diane Sproull.

Ladies Award Winning Hair Styles
We take the fear out of Perm Waving & Hair Cutting
Gorgeous Perms — \$17.50
Hair Cuts — \$10.00
Gift Certificates Available
Includes Shampoo and Blow Dry
OPEN 6 DAYS GENTLEMEN WELCOME
EXPRESSIONS
15369 Newburgh • Livonia
1 Blk. N. of 5 Mile 464-2270

30% OFF ALL WALLPAPER
No Freight Charge
50¢ per roll added to all orders less than Full Case (24 rolls)
Call in any pattern from any book or visit our excellent wallpaper department
Open 9-6 Mon.-Sat., 11-3 Sun.
BLACK'S HARDWARE
117 E. Main Street Northville 349-2323

Creatively Yours
"ART FAIR OUTLET"
NOW OPEN
Strictly Handcrafted Items
332 E. Main St.-Northville
Next door to McAllister's
For information Call 348-3470

Kremenz
A Tradition Since 1866
Handcrafted 14Kt. Gold Overlay Jewelry
Bluford JEWELERS
467 FOREST • PLYMOUTH • 453-5290
Hours: Mon. thru Fri. 9-9 Sat. 9-6 Christmas Lay-A-Way Bluford Charge
JEWELRY ENLARGED TO SHOW DETAIL.

U&U Jewelers 729-6844
DOES IT AGAIN.
DIAMOND
RING DRAWING FOR CHRISTMAS
(No purchase necessary)
We're Ready To Serve You With Our Low Low Prices
EVERY CHRISTMAS
Special Holiday Savings On Diamond Stud EARRINGS and PEARL NECKLACES
WE BUY GOLD!!
Use your old Gold for a Trade-In.
• Complete Line of Jewelry
• Gift Items
• Custom Design
• Great Selection of Charms
• Appraisals Done On Premises
• Lay-a-way
Coupon: 20% OFF on all Repairs (Expires Jan. 15, 1981) (1 coupon per purchase)
Coupon: 40% OFF on all Gold Jewelry (Expires Jan. 15, 1981) (1 coupon per purchase)
Mon.-Fri. 10-9 Sat. 10-6 Sun. 10-5
6639 Wayne Rd. Westland Plaza (Btw. Ford Rd. & Warren) 729-6844

28% OFF ALL WALLPAPER
No Freight Charge
50¢ per roll added to all orders less than Full Case (24 rolls)
Visit our Unfinished Furniture Department
When shopping for price... Don't forget quality. We take pride in our quality, service and price.
INTERIOR Latex From \$10.99 Gal.
Choose from 1500 Colors
20% OFF All Window Treatments
Open Daily 10 to 8; Sat. 10 to 5
Green's CREATIVE HOME CENTER
107 N. Center (Next to Schrader's) Northville 349-7110

Lapham's
Looking for a tailoring shop?
Men's & Women's Personal Fittings
Expert Tailoring makes yesterday's styles into today's fashions
LAPHAM'S 349-3677
NORTHVILLE
Open Thurs. & Fri. 9 a.m. to 9 p.m.
Mon.-Tues.-Wed.-Sat. 9-6

SAVE UP TO 50%
DRAPERY SLIP COVER & UPHOLSTERY FABRICS
FOR BEST SELECTION COME IN SOON
Specializing in Custom-Made DRAPERIES
Bring in your measurements or our Decorator will call at your home with samples, no obligation.
Unclaimed Custom Made Drapes. Priced Below Our Costs! Come See For Yourself
Special Sale On **BEDSPREADS** All Sizes Up to **25% OFF** For Limited Time Only
Window Shades at Special Prices Cut to size while you wait.
Pacific drapery co. 565-7420
27195 Cherry Hill Cherry Hill Shopping Plaza (at Inkster Rd.) Open Daily 9:30-6:30 Friday 9:30-8:00

Christmas GIFT Suggestions

Hostess Gifts, Teachers Presents and Stocking Stuffers from our fancy bath boutique
• X-mas Fingertip Towels
• Pretty boxed soaps
• Children & Adult body paint soap
• Lip-lickers and pencil perfume
• Games for the tub
• and lots more!
ONE OF THE LARGEST AND MOST COMPLETE BATH STORES IN THE STATE
Long's Fancy Bath Boutique
100 E. MAIN ST., NORTHVILLE 349-0373
Hours: Mon.-Thurs. 9-5:30 Fri. 9-9 Sat. 9-5 Sunday's till Christmas 12-5 (Dec. 7 thru 21)

THE WORLD OF SHOGUN HERE IN MICHIGAN
Buy her the **perfect** Christmas gift this year from the largest collection of authentic Japanese kimonos ever shown in this area. Vibrant colors, 100% antique silk, entirely hand-made... direct from Japan.
These one-of-a-kind garments are **not** mass-produced copies manufactured for the tourist market... they are truly antique collectibles, hand-crafted over half a century ago.
Long kimonos, kimono jackets for both men and women... all sizes. Kimonos from \$100.00; decorator gifts from \$35.00.
Come see for yourself. Exclusive two day showing.
WIN SCHULER'S MARRIOTT INN
3600 PLYMOUTH RD. • ANN ARBOR
DECEMBER 13 & 14 (SATURDAY & SUNDAY)
NOON TO 9:00 P.M.

Del's SHOES
SLIPPERS
Great for Gifts!
Fluffies
Children's Reg. \$5.00 **\$3.75**
Women's Reg. \$6.00 **\$4.50**
Sueded Leather
Children's Reg. \$10.00 **\$7.50**
Women's Reg. \$13.00 **\$9.75**
Men's Reg. \$14.00 **\$10.50**
Sueded Mocs
Men's Reg. \$18.00 **\$13.50**
SALE
153 Main-NORTHVILLE Daily 9 to 9 Sat. 9-6 Sun. 12-5 349-0630
Metro Place Mall-WAYNE Mon. to 7 p.m. Thurs. & Fri. to 9 p.m. 729-5630
322 S. Main-PLYMOUTH Daily 9 to 9 Sat. 9-6 Sun. 12-5 455-6655
131 E. Lake-SOUTH LYON Friday 'till 8 pm 437-6816
Great Oaks Mall-ROCHESTER Men's Shop-Ladies' & Children's Salon Daily 10-9: Sun., 12-5 851-7412
and 6 Locations in Indiana

Cambridge

FURNITURE HOUSE

Sale - 3 Days Only - Sale Starts Today

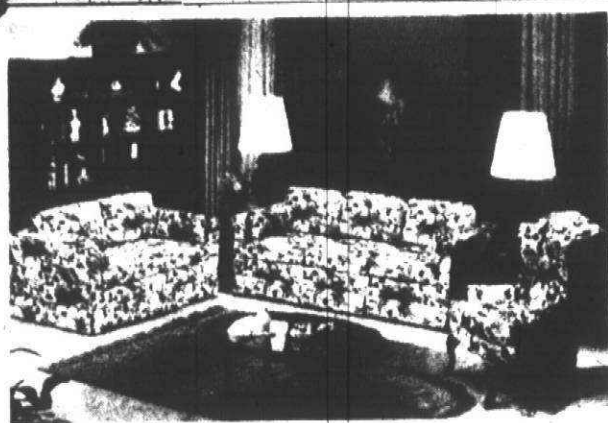

Gorgeous sofa-love seat combination. Quilting accents the beauty of this print! A size that will allow you versatility.

80" Sofa	Reg. \$599	Sale \$399
59" Love Seat	\$549	\$349
Chair	\$299	\$199

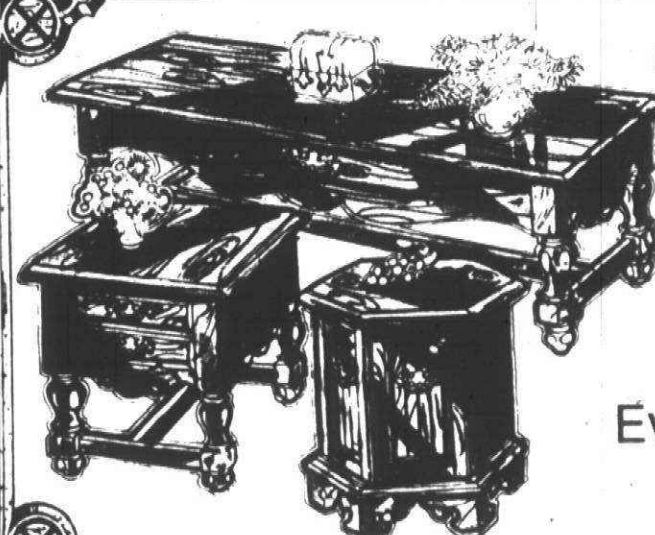

TABLES

from
\$99

Every Table in the Store is on Sale!!!

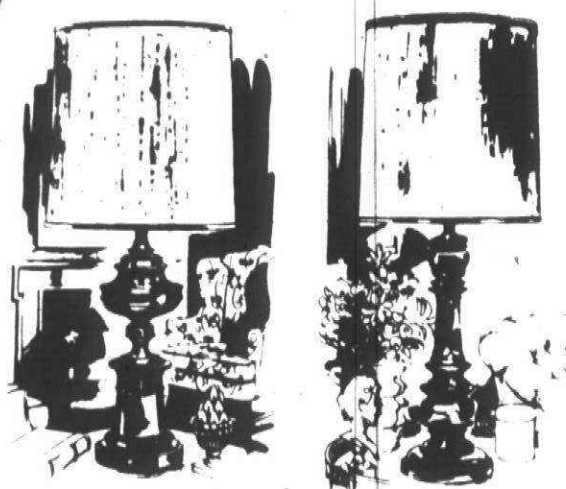

LAMPS

Wood - Glass - Brass
Floor - Table - Hanging

From **\$29 up**

**BUY THE SET
AND SAVE \$553**

All wood Pine dining room set with warm nutmeg finish. Slim line china fits small area, enhances any room. You will love the nutra tone chair seats. Complete group.



Reg. \$1452
\$899

**BROYHILL
BEST SELLER**

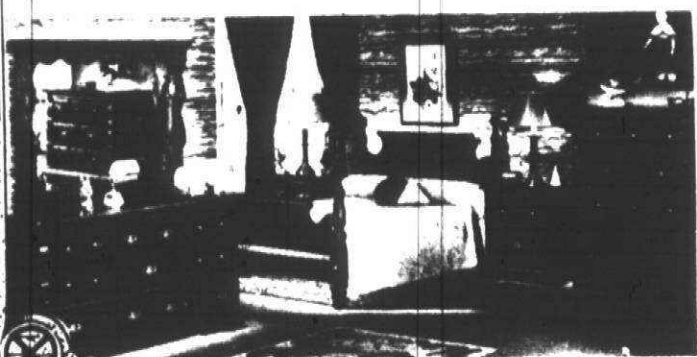

Pine with a glowing dark finish. Early American craftsmanship. Spacious 66" triple dresser - hutch - mirror - deck chest, and full size Cannon Ball bed.

Reg. \$1320
\$898



**FAMILY OWNED
LOCALLY OWNED**

The prices are lower at

Cambridge
FURNITURE HOUSE



**LA-Z-BOY
RECLINERS**

30% off
Regular Prices

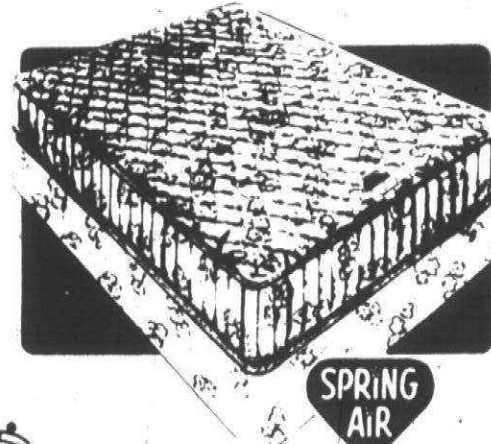

TWIN - FULL - QUEEN - KING

Save up to
50% OFF
EACH SET

YOUR CHOICE

from **\$59**

each piece twin size

HOURS
DAILY 10-9
SUNDAY 12-5



Cambridge
FURNITURE HOUSE

5880 Sheldon Road
Corner Ford Rd.
453-6680



VISA



Your Invitation to Worship

BAPTIST

BIBLE CENTERED
FUNDAMENTAL
SOUL WINNING
CHURCH



BETHEL BAPTIST TEMPLE

29475 W. Six Mile, Livonia

H.L. Petty
Pastor

525-3664
OR
261-9276

CALL FOR
FREE TRANSPORTATION

Sunday School
Morning Worship
Evening Service
Wed. Family Hour
AWANA Clubs - Family Living Classes
News Release
DEC. 14

11:00 A.M. "JESUS, WHO IS HE?"
8:00 P.M. "THE GREAT MYSTERY"
DEC. 14 8:00 P.M. CHILDREN'S CHRISTMAS
PROGRAM

"A Church That Is Concerned About People"

INDEPENDENT
BAPTIST BIBLE
FELLOWSHIP
CHURCH

10:00 a.m.

11:00 a.m.

7:30 p.m.

6:00 p.m.

6:00 p.m.

6:00 p.m.

6:00 p.m.

6:00 p.m.

6:00 p.m.

6:00 p.m.

6:00 p.m.

6:00 p.m.

6:00 p.m.

6:00 p.m.

6:00 p.m.

6:00 p.m.

6:00 p.m.

6:00 p.m.

6:00 p.m.

6:00 p.m.

6:00 p.m.

6:00 p.m.

6:00 p.m.

6:00 p.m.

6:00 p.m.

6:00 p.m.

6:00 p.m.

6:00 p.m.

6:00 p.m.

6:00 p.m.

6:00 p.m.

6:00 p.m.

6:00 p.m.

6:00 p.m.

6:00 p.m.

6:00 p.m.

6:00 p.m.

6:00 p.m.

6:00 p.m.

6:00 p.m.

6:00 p.m.

6:00 p.m.

6:00 p.m.

6:00 p.m.

6:00 p.m.

6:00 p.m.

6:00 p.m.

6:00 p.m.

6:00 p.m.

6:00 p.m.

6:00 p.m.

6:00 p.m.

6:00 p.m.

6:00 p.m.

6:00 p.m.

6:00 p.m.

6:00 p.m.

6:00 p.m.

6:00 p.m.

6:00 p.m.

6:00 p.m.

6:00 p.m.

6:00 p.m.

6:00 p.m.

6:00 p.m.

6:00 p.m.

6:00 p.m.

6:00 p.m.

6:00 p.m.

6:00 p.m.

6:00 p.m.

6:00 p.m.

6:00 p.m.

6:00 p.m.

6:00 p.m.

6:00 p.m.

6:00 p.m.

6:00 p.m.

6:00 p.m.

6:00 p.m.

6:00 p.m.

6:00 p.m.

6:00 p.m.

6:00 p.m.

6:00 p.m.

6:00 p.m.

6:00 p.m.

6:00 p.m.

6:00 p.m.

6:00 p.m.

6:00 p.m.

6:00 p.m.

6:00 p.m.

6:00 p.m.

6:00 p.m.

6:00 p.m.

6:00 p.m.

6:00 p.m.

6:00 p.m.

6:00 p.m.

6:00 p.m.

6:00 p.m.

6:00 p.m.

6:00 p.m.

6:00 p.m.

6:00 p.m.

6:00 p.m.

6:00 p.m.

6:00 p.m.

6:00 p.m.

6:00 p.m.

6:00 p.m.

6:00 p.m.

6:00 p.m.

6:00 p.m.

6:00 p.m.

6:00 p.m.

6:00 p.m.

6:00 p.m.

6:00 p.m.

6:00 p.m.

6:00 p.m.

6:00 p.m.

6:00 p.m.

6:00 p.m.

6:00 p.m.

6:00 p.m.

6:00 p.m.

6:00 p.m.

6:00 p.m.

6:00 p.m.

6:00 p.m.

6:00 p.m.

6:00 p.m.

6:00 p.m.

6:00 p.m.

6:00 p.m.

6:00 p.m.

6:00 p.m.

6:00 p.m.

6:00 p.m.

6:00 p.m.

6:00 p.m.

6:00 p.m.

DISCOVER THE DIFFERENCE
at
BEREAN BIBLE CHURCH
35375 ANN ARBOR TRAIL, LIVONIA
425-5585 (Between Wayne & Newburgh) 522-9386
Roland F. De Renzo, Pastor
• MORNING WORSHIP 10:00 a.m.
• BIBLE SCHOOL 11:15 a.m.
• EVENING SERVICE 6:00 p.m.
• WEDNESDAY SERVICE 7:00 p.m.
• VISUALIZED CHILDREN'S CHURCH 10:00 a.m.
Holding forth the word of Life

GRAND RIVER BAPTIST of LIVONIA
34500 SIX MILE RD. Just West of Farmington Rd.
"The Loving Church Worth Looking For"
9:30 A.M. Family Sunday School to Enjoy
10:45 A.M. "DO YOU NEED HEALING?"
7:00 P.M.-G.M. CHORUS CHRISTMAS CONCERT
Wednesday 7:00 P.M. Family Night-Prayer & Bible Study
261-6950
NURSERY OPEN
Adriana Chaney, Min.
of Christian Ed. & Youth
Pastor
Dr. Wilbert D. Gough

Forest Park Baptist Church
(S.B.C.)
26805 Farmington Rd.
Farmington Hills
476-0080
Sunday Worship 11:00 A.M. & 7:00 P.M.
Family Bible Study 9:45 A.M.
Christian Training 6:00 P.M.
Nursery Available All Services
Joe D. Hall, Pastor
Located Across from O.C.C. I-696 at Farmington Rd.

EVANGELICAL CONVENANT CHURCH OF AMERICA

FAITH COVENANT CHURCH
35415 W. 14 Mile Rd.
at Drake
661-9191
SUNDAY SCHOOL & ADULT STUDY GROUP - 9:30 a.m.
SUNDAY WORSHIP SERVICE - 10:45 a.m.

UNITED METHODIST

FIRST UNITED METHODIST OF PLYMOUTH
45201 N. TERRITORIAL RD. (300 yds. West of Sheldon)
453-5280 • OFFICE HOURS 9-5 MON. THRU FRI. • 453-5285
WORSHIP SERVICE & CHURCH SCHOOL
9:30 & 11:00 A.M.
John N. Grenfell, Jr.
Frank W. Lyman, Jr. Associate Minister
Frederick C. Vosburg Parish Minister

CLARENCEVILLE UNITED METHODIST
20300 Middlebelt Livonia
Pastor Gerald Fisher 474-3444
8:45 a.m. First Worship Service
10:00 a.m. The Church School
11:15 a.m. Second Service of Worship
Nursery Provided at All Services

ALDERSGATE UNITED METHODIST CHURCH
(Redford Township)
10000 BEECH DALY ROAD
Between Plymouth and West Chicago
Rev. Archie H. Donigan
Korean Minister - Choi Yu Hon
Korean Chapel Service - 11:00 A.M.
Worship Services & Church School 9:30 & 11:00 a.m.
Minister of Music-Ruth Hadley Turner-Dir. of Ed., Barbara Caldwell

NARDIN PARK UNITED METHODIST CHURCH
29887 West Eleven Mile Road
Just West of Middlebelt Farmington Hills
WORSHIP • SUNDAY SCHOOL • NURSERY
"TWO FACETS OF MAN"
Rev. Ritter
Rev. William A. Ritter, Pastor
Rev. William E. Frayer, Assoc.
Mrs. Donette Miller, Dir. C.E.
Mr. Melvin Rookus, Dir. Music

CHERRY HILL UNITED METHODIST CHURCH
321 Ridge Rd. - Canton Twp.
So. of Cherry Hill Rd., Pastor
REV. BERT HOSKING
June 1st - Sept. 1st
CHURCH SERVICE 10:00 a.m.
SUNDAY SCHOOL 9:30 a.m.
Sept. 1st - June 1st
CHURCH SERVICE 11:00 a.m.
SUNDAY SCHOOL 9:30 a.m.
495-0035

NEWBURG UNITED METHODIST CHURCH
36590 Ann Arbor Trail
422-0149
Ministers
Jack E. Giguere
Margery Schleicher
Dave Gladstone
Director of Youth
Terry Gladstone
Director of Education
WORSHIP SERVICE & CHURCH SCHOOL
9:15 & 11:00 A.M.

ST. MATTHEWS UNITED METHODIST
30900 Six Mile Rd.
(at Meridian & Middlebelt)
David T. Strong Minister
422-6038
"COMFORT YE, MY PEOPLE"
9:30 A.M. Church School
(Children & Adults)
11:00 A.M. Worship Service
Nursery Provided

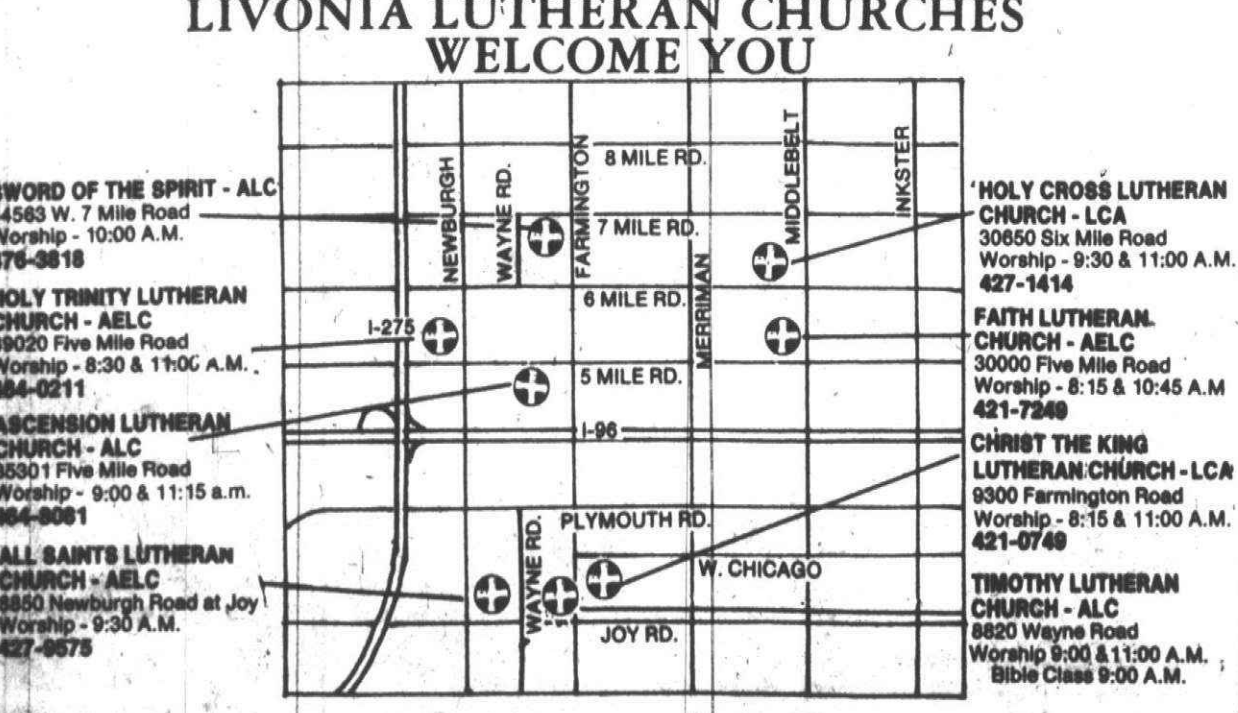

MARANATHA BAPTIST CHURCH
Rev. James H. Russell, Pastor
44815 Cherry Hill Rd., Canton, Mich.
981-0895
SERVICES
SUNDAY:
FAMILY BIBLE SCHOOL 9:45 a.m.
MORNING WORSHIP SERVICE 10:45 a.m.
EVENING SERVICE 6:00 p.m.
MONDAY: AWANA CLUBS Ages 5-13 6:45 p.m.
WED. BIBLE STUDY & PRAYER MEETING 7:00 p.m.
FUNDAMENTAL EVANGELISTIC G.A.R.B.C.

Redford Baptist Church
7 Mile Road and Grand River
Detroit, Michigan
533-2300
9:30 A.M. "GOD WITH US"
Dr. Wesley I. Evans
10:45 A.M. Church School for all Ages
6:00 P.M. Chancel Choir Christmas
Program, reception follows.
Dr. Wesley I. Evans, Pastor
Mrs. Donna Gleason
Minister of Music

First Baptist Church
PLYMOUTH, MICHIGAN
45000 N. TERRITORIAL RD 455-2300
1/2 Mi. West of Sheldon
9:40 A.M. Sunday School for all ages
11:00 A.M. MORNING WORSHIP
"CHRISTMAS - A PROCLAMATION"
Holy Communion
Dr. Stahl, Preaching
6:30 P.M. Evening Worship Dr. William Stahl
Dr. William Stahl
Mrs. Richard Kaye, Music Dir.
Rev. John Elliott
HERALD OF HOPE
WYFC 1520
Mon. thru Fri.
8:45 A.M.

MORAVIAN

FAITH COMMUNITY CHURCH
46001 Warren Rd., Canton
Just West of Canton Center Rd.
455-7700
Sunday School 9:15 A.M.
Family Worship Service 10:30 A.M.
Nursery Available
Rev. Darryl Bell, Pastor 459-2199
A Protestant Church Serving the Community

NON-DENOMINATIONAL

WORSHIP & SERVE
with
THE SALVATION
ARMY
290 Fairground
Plymouth
453-5464
SUNDAY SERVICES
9:45 a.m. Sunday School
11:00 a.m. Morning Worship
6:00 p.m. Evening Worship
Lt. Bill Harfoot, Officer

LUTHERAN CHURCH IN AMERICA

ST. MICHAEL LUTHERAN
7000 Sheldon Rd.
Canton
459-3333
Pastor Jerry Yarnell
Assistant Pastor
Kathy Batell
WORSHIP 8:30 & 11:00 A.M.
SUNDAY SCHOOL
Nursery Provided

EPIPHANY LUTHERAN LCA
41390 Five Mile Rd.
422-0677
(One Mile West of Haggerty Road)
Fred Prezioso Pastor
422-0568
Morning Worship
10:30 a.m.
Nursery Provided

ST. MATTHEWS UNITED METHODIST
30900 Six Mile Rd.
(at Meridian & Middlebelt)
David T. Strong Minister
422-6038
"COMFORT YE, MY PEOPLE"
9:30 A.M. Church School
(Children & Adults)
11:00 A.M. Worship Service
Nursery Provided

For Church Advertising
CALL VEL ELLIS
591-2300 Ext. 281

LUTHERAN WISCONSIN

Wisconsin Evangelical Lutheran Churches
WISCONSIN LUTHERAN RADIO HOUR
1090 Sunday 10:00 a.m.
In Livonia: St. Paul Ev. Lutheran Church
17810 Farmington Rd.
Pastor Winfred Koelpin • 261-8759
Worship Services 8:30 a.m. & 11 a.m.
In Plymouth: St. Peter Ev. Lutheran Church
1343 Penniman Ave.
Pastor Leonard Koeniger • 453-3393
Worship Services 8 & 10:30 a.m. • Sunday School 9:15 a.m.
In Redford Township: Lola Park Ev. Lutheran Church
14750 Kinloch
Pastor Edward Zell • 532-8655
Worship Services 8:30 a.m. & 11 a.m. • Sunday School 9:45 a.m.
In Westland: Our Savior Ev. Lutheran Church
Wren at Farmington Rd. Rev. R. Schwab
427-1490 (Office) 427-8119

PRESBYTERIAN

WARD PRESBYTERIAN CHURCH OF LIVONIA
Farmington Road & Six Mile Road 422-1150
Worship & Sunday School 8:30, 10:00 & 11:30 a.m.
"Prophecies of Christ's Birth"
Dr. Bartlett L. Hess
7:00 p.m.
Children's Christmas Program
"Christmas: A Worldwide Celebration"
Christmas Eve Services 5:00, 7:00 & 11:00 p.m.
Pre-service Concerts with Harpist Onita Sanders 4:30, 6:30 & 10:30
Wednesday 7:00 p.m. SCHOOL OF CHRISTIAN EDUCATION
9:30 Sunday Service
Broadcast WMUZ-FM 103.5
Nursery Provided at All Services

TRINITY PRESBYTERIAN CHURCH
Meeting at Isbister School - Canton Center Rd. south
of Ann Arbor Rd., Plymouth
9:45 a.m. Sunday School for All Ages
11:00 a.m. Worship Service
"THE MESSIAH'S MIRACULOUS CONCEPTION"
Rev. William C. Moore
Nursery Provided at Both Services
For More Information Call 422-1150

ST. PAUL'S UNITED PRESBYTERIAN CHURCH
27475 Five Mile Rd. (at Inkster) 422-1470
BIBLE STUDY 9:30 A.M.
WORSHIP & CHURCH SCHOOL 9:30 & 11:00 A.M.
"THE WISE MAN WHO STAYED BEHIND"
Dr. Whittleage
Adult Bible Study, Wed. - 7:30 P.M.
William F. Whittleage and Robert G. Armstrong, Ministers

FIRST UNITED PRESBYTERIAN CHURCH
PLYMOUTH, MICHIGAN
Corner of Church and Main - 453-6464
WORSHIP SERVICES
9:30 & 11:00 A.M.
CHURCH SCHOOL 11:00 A.M.
(Nursery provided both services)
PHILIP RODGERS MAGEE, Minister
THOMAS H. COOK, Asst. Minister
"We have been contemporary since 1835"

ROSEDALE GARDENS UNITED PRESBYTERIAN CHURCH
Hubbard at W. Chicago 422-0494
Gerald R. Cobleigh and Carol J. Allen, ministers
9:30 & 11:00 A.M.
"A CHRISTMAS SUNRISE"
7:00 P.M. THE JOY OF CHRISTMAS
11:00 A.M. Class for the Handicapped
CHURCH SCHOOL 11:00 A.M.

EPISCOPAL

SAINT ANDREW'S EPISCOPAL CHURCH
16360 Hubbard Road Livonia, Michigan 48154
421-8451
8:00 A.M. Holy Eucharist
9:00 & 11:00 A.M. FAMILY SERVICE
10:00 A.M. Christian Education
Sunday Morning - Nursery Care Available
10:30 A.M. - Wednesday Eucharist
The Rev. Kenneth G. Davis The Rev. Edward A. King

HOLY SPIRIT, LIVONIA
9083 Newburgh Rd.
Livonia
591-0211 522-0821
8:30 A.M. Holy Communion
9:30 A.M. Christian Ed.
10:30 A.M. Family Eucharist & Service
The Rev. Emery Gravelle

CHURCH OF THE NAZARENE

PLYMOUTH CHURCH OF THE NAZARENE
41550 E. ANN ARBOR TRAIL PLYMOUTH
453-1525
The Difference is Worth the Drive
9:45 A.M. SUNDAY SCHOOL
11:00 A.M. MORNING WORSHIP
6:00 p.m. SOUND OF SUNDAY NIGHT
WED. 7:00 P.M. MidWeek Service
Nursery Provided at All Services

DETROIT FIRST CHURCH OF THE NAZARENE
(NOW WORSHIPING AT)
30623 W. TWELVE MILE RD.<

ASSEMBLIES OF GOD

CHRISTIAN COMMUNITY CHURCH

Irving M. Mitchell, Sr. Pastor
John Luttman, Youth Director
Dan R. Sluka, Director of Music

WEDNESDAY
7:30 P.M. FAMILY NIGHT
PIONEER GIRLS
Nursery Available

41355 Six Mile Rd.
Northville
348-9030

11:00 A.M.
"JESUS' ATTITUDE
TOWARD EMOTIONS"

6:30 P.M.
"GREATER
THAN THE
GREATEST"



CHARLES G. SCHWARTZ, PASTOR
FRANK DOBROWSKI, YOUTH LEADER
CHURCH 474-5405 HOME 453-6876
SUNDAY SCHOOL - 10:00 A.M.
WORSHIP SERVICE - 11:00 A.M.
EVENING SERVICE - 6:00 P.M.

Livonia Assembly of God

33015 W. Seven Mile Rd., Livonia

I PETER 5:7 "HE CARETH FOR YOU" - SO DO WE!

Brightmoor Tabernacle

26555 Franklin Rd. • Southfield MI
(1-696 & Telegraph - Just West of Holiday Inn)

Sunday School - 9:45 A.M. • Worship Service 11:00 A.M.
Charismatic Rally - 6:30 P.M.
Wednesday - Prayer & Praise & Lighthouse Youth Service 7:30 P.M.
Nursery provided at all services

A Charismatic Church where people of many denominations worship together
Thomas E. Trask, Pastor

TRI-CITY ASSEMBLY OF GOD

2100 HANNAN ROAD
WAYNE, MICHIGAN
721-6832

• 11:00 A.M.
GUEST: Rev. Earl C. Stubbs
6:00 P.M.
Pastor Raimier Will Minister

Jesus Loves You and So Do We
Serving Wayne, Westland and Canton

BETHEL MISSIONARY ASSEMBLY OF GOD

8800 MIDDLEBELT
NORTH OF JOY RD.
"A CHARISMATIC GROUP"
SUNDAY SERVICES
9:45/10:45 A.M. - 6:30 P.M.
THURS. - 7:00 P.M.
PASTORS:
J.J. TRAUB
M. TYLER
261-1957 or 421-9140

UNITED CHURCH OF CHRIST

SALEM UNITED CHURCH OF CHRIST

Oakland at Grand River
Farmington
CHURCH SCHOOL 9:00 A.M.
DIVINE WORSHIP 10:15 A.M.
Church Office 474-6880

NATIVITY CHURCH

Henry Ruff at West Chicago
Livonia
421-5406
Worship & Church School
10:00 a.m.
Dr. Robt. H. Jacobson

CATHOLIC CHURCHES

ST. JOHN NEUMANN
Parish
44800 Warren Road
455-5910
Fr. Edward J. Baldwin
Pastor

Masses
Sat. 5:00 and 6:30 p.m.
Sun. 8 a.m., 9:30 a.m.
1:00 a.m. and 12:30 p.m.

ST. THOMAS a' BECKET
Parish
42424 Castle Court
981-1333
Fr. Ernest M. Porcari,
Pastor
Masses at Mildred Field
School
1000 Haggerty Rd., South
of Cherry Hill
Sat. 6:00 p.m.
Sun. 9:00 a.m., 10:30 a.m.
and 12:00

LUTHERAN MISSOURI SYNOD

CHRIST OUR SAVIOR LUTHERAN CHURCH

MISSOURI SYNOD
14175 Farmington Rd. 1/4 Mile N. of Schoolcraft
REV. RALPH G. SCHMIDT, PASTOR

WORSHIP SERVICES EVERY SUNDAY 8:00 & 10:30 A.M.
SUNDAY SCHOOL 9:15 A.M.

454-5554

NURSERY PROVIDED

522-6830

LUTHERAN CHURCH
OF
RISEN CHRIST
Missouri Synod
46250 ANN ARBOR ROAD
PLYMOUTH
Kenneth Zielke Pastor
453-5252 453-1099
EARLY SERVICE 8:30 A.M.
Sun. Sch. & Bible Classes
9:45 to 10:45 A.M.
LATE SERVICE 11:00 A.M.

GRACE LUTHERAN CHURCH-
MISSOURI SYNOD
25630 GRAND RIVER at BEECH DALY
532-2266 REDFORD TWP.
SUNDAY SERVICES SUNDAY SCHOOL
9:15 & 11:00 A.M. 9:15 & 11:00 A.M.
Rev. V. F. Halboth, Jr., Pastor
Rev. Victor F. Halboth, Sr., Pastor Emeritus
Mr. Mark Matthews, Dir. of Christian Education

ST. MATTHEW
LUTHERAN
Church & School
5885 Vancoy
1 Blk. N. of Ford Rd., Westland
425-0280
Ralph Fischer, Pastor
Charles F. Buckhahn
Asst. Pastor
Divine Worship 8 & 11 a.m.
Bible Class & SS 9:30 a.m.
Monday Evening Service 7:30 p.m.

St. Paul's Lutheran
Missouri Synod
20895 Middlebelt at 8 Mile
Farmington Hills 474-0675
The Rev. Ralph E. Unger, Pastor
SUNDAY WORSHIP 8:30 AM
& 11 AM
SUNDAY SCHOOL AND
ADULT BIBLE CLASSES
10 AM
CHRISTIAN SCHOOL
Grades K-8
Wayne C. Berkesch, Principal
474-2488

HOSANNA TABOR
LUTHERAN CHURCH
9600 Levee • So. Redford
937-2424
Rev. Roy Franchke
Rev. Glenn Kopper
Sunday Worship
8:00 & 11:00 A.M.
Sunday School and Bible Classes
9:30 A.M.
Thursday Evening Service 7:30 P.M.
Christian School Grades K-8
Robert Schultz, Principal
937-2233

CHURCHES OF CHRIST

LIVONIA
35431 Merriman Rd.
SUNDAY WORSHIP
11:00 A.M. & 6:00 P.M.
Rob Robinson Minister
427-8743

GARDEN CITY
1657 Middlebelt Rd.
SUNDAY WORSHIP
11 a.m. & 6 p.m.
Bible School 10 a.m.
Wed. 7:30 p.m. Worship
Hobart E. Ashby Minister
422-8660 or 261-1694

MEMORIAL
CHURCH OF CHRIST
(Christian Church)
35475 Five Mile Rd.
464-6722
MARK MCGILVREY, Minister
CHUCK EMMERT
Youth Minister
BIBLE SCHOOL
(All ages) 9:30 a.m.
Morning Worship 10:45 a.m.
Evening Worship & Youth Meetings
6:30 p.m.

'Messiah' is ecumenical

By MARGARET MILLER

Seventy voices that usually sing in the choirs of a Lutheran and a United Methodist church will join for the Christmas portions of George Frederick Handel's "The Messiah" at 4 p.m. Sunday in St. Matthew United Methodist of Livonia.

Singing with the local choir will be a group from St. Olaf Lutheran Church of northwest Detroit. This will be the second ecumenical musical event for the two churches.

The choirs joined efforts during the last Easter season, presenting "The Seven Last Words of Christ" by Dubois on two Sundays in the two churches.

This time a single performance is planned in the Livonia church on Six Mile between Merriman and Middle Belt. Barbara Erickson, St. Matthew choir director, will conduct. Joan Haggard of St. Matthew will be at the organ and Neale Stahl, choir director for St. Olaf, will be baritone soloist.

Other soloists will be Priscilla de Stigter of Livonia, soprano; Rhonda Boccarossa of Livonia, contralto; and Dan Frankenstein of Redford, tenor.

The chorus will include the voice of the Rev. David Strong, minister of St. Matthew, and Sandy Orsen, who is St. Olaf co-pastor with her husband Dennis, will take part in the worship portion of the service.

THE COOPERATIVE singing ventures had their beginnings in a long-time friendship and working association between the two directors.

Mrs. Erickson is a former teacher and music coordinator in the Garden City School District, and she has frequently played accompaniment for Stahl, who lives in Dearborn and teaches music in the Livonia school system.



The production of Handel's "Messiah" at 4 p.m. Sunday in St. Matthew United Methodist Church occupies the thoughts of the planners of the production. To be sung by both the St. Matthew choir and

that of St. Olaf Lutheran Church, it will be conducted by Barbara Erickson (right). From left are the Rev. David Strong, St. Matthew pastor, and Neale Stahl, St. Olaf choir director. (Staff photo by Bill Bresler)

"We decided to try the joint performance last year," said Mrs. Erickson, "feeling it would give members a chance to meet some different people and the opportunity to have new worship experiences."

"Getting together has been a good experience. It is different to sing in a larger group, and members of both the choirs have enjoyed that. When last spring's performances were over, both groups said they would like to do it again."

Strong said the oratorio was being planned in a worship setting with hymns, prayers and scripture. "The Messiah is the sermon, though," he added.

The public is invited to share in the experience.

SOLOIST de Stigter is a voice teacher at Schoolcraft College and has done considerable solo work in this area. Miss Boccarossa grew up in St. Matthew church and is a music student

at Grand Valley State Colleges. Frankenstein is a former soloist at St. Matthew.

Mrs. Erickson is directing the famed oratorio for the first time. She said the performance would include the Christmas selections from the long work and the "Hallelujah Chorus."

"Ecumenically, this is especially satisfying to me," said Strong, who came to St. Matthew last June. "It's the first time I have been involved with a Lutheran group and I find I am learning a lot."

DeLisle to speak to local fellowship

Paul DeLisle, coordinator-director of Faith-in-God Downriver Christian Renewal Center, will be the guest speaker at the Dec. 19 meeting of the Northville Plymouth Livonia Chapter of the Full Gospel Businessmen's Fellowship.

A former businessman, he has spent the last seven years teamed with his wife, Hazel, completing a series of "Life in the Spirit" seminars at the Renewal Center which is an outreach of St. Elizabeth's Parish in Wyandotte.

The meeting at 8 p.m. follows dinner which will be held at the Sveden House Restaurant at 31530 Grand River, Farmington.

The dinner is \$5.50 per person and both dinner and program are open to the public.

Reservations are required for dinner and may be made by Dec. 16 by calling 349-0006 or 591-0099, or send checks payable to FGBMF to P.O. Box 5332, Northville 48167.



PAUL DELISLE

Young ringers

Members of this handbell choir will perform at the candlelight and carol program of the First Baptist Church, 45000 Territorial, Plymouth at 6:30 p.m. Sunday. Also involved will be two other handbell choirs, three children's choirs, the High School Girls Ensemble, a wind trio and the Adult Choir. Clockwise from the top are Janet Priebe, Carrie Dibble, Craig Scott, Jennifer Chapman, Tonya Dibble, David Elliott and Cheryl Scott.

Welsh organist to play Sunday

Huw Lewis, an organ scholar at Cambridge University, will perform in a concert at 4 p.m. Sunday in Covenant Baptist Church, 5800 W. Maple, West Bloomfield. He will play the Schantz, 59-rank Warner Cole Memorial organ, one of the newest instruments of its kind.

Lewis is currently teaching organ at Wayne State University and serves as music director at St. John Episcopal Church of Detroit. He holds teaching degrees from the Royal College of Music in London and the Royal Academy of Music. He was awarded the Limpus Prize for highest scores upon graduating from the Royal College of Organists.

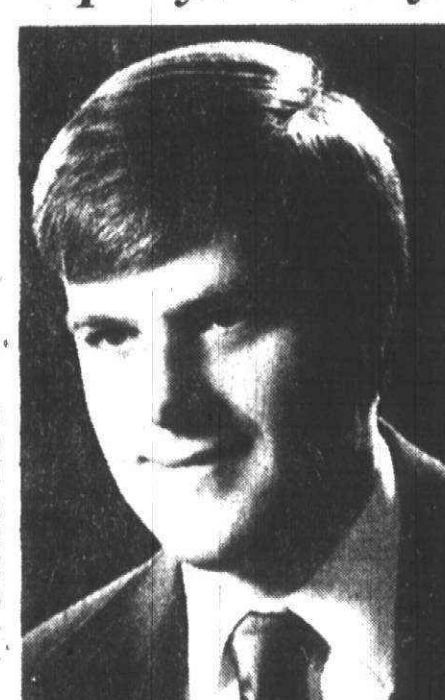

HUW LEWIS

Keep poinsettias for another yule

Growing a poinsettia is one way of keeping the Christmas spirit alive through the entire year. Advice on caring for this traditional, ornamental plant is contained in the Cooperative Extension Service bulletin E-554, "Poinsettias."

Poinsettias are usually obtained during the holiday season and then nurtured through the year to flower again. Christmas care for a poinsettia includes placing it near a sunny window

or other well-lighted area being careful to avoid drafts.

Don't let any part of the plant touch cold window panes. The desired temperature is 60-70 degrees with temperatures of 55-60 degrees at night. Water when the soil is dry to the touch and apply enough to soak the soil to the bottom of the pot, discarding the excess water in the saucer.

To obtain this bulletin, call 858-0880 or write Cooperative Extension Service, North Office Building, 1200 N. Telegraph, Pontiac 48053.

church bulletin

MEMORIAL CHURCH OF CHRIST, 35475 Five Mile, Livonia, will present a Christmas Cantata featuring 70 people at 6:30 p.m. Sunday. Called "Home for Christmas," it is based on a touching letter by a young woman offering both love and promise.

The adult choir is directed by Janet Goudie, while the youth choir is directed by Pam St. Louis and Lois Woll. Pat Gossard and Kriss Rautio direct the drama group. Accompanying the performance will be music on piano, organ, flute violin, chimes and bell.

ST. PETER EVANGELICAL LUTHERAN CHURCH, 1343 Peniman, Plymouth, will offer its traditional Candlelight Concert at 7:30 p.m. Sunday. The senior and junior choirs will sing selections from the Advent, Christmas and Epiphany seasons. Leonard Proeber directs the senior choir. The junior choir is led by Lois Troeller.

ST. PAUL UNITED PRESBYTERIAN CHURCH, 27475 Five Mile, Livonia, will have Angus MacKenzie at its 11 a.m. Sunday Forum. MacKenzie is a member of the board of directors of a local branch of the Salvation Army. He also participates in its band and singing group called the "Songsters."

WARD PRESBYTERIAN CHURCH, Six Mile and Farmington, Livonia, has scheduled a program by the children of the church called "Christmas: A Worldwide Celebration" at 7 p.m. Sunday. The four children's choirs and the children's handbell choir will present traditional Christmas songs from various countries as well as the United States.

Gordon Bleich, assistant director of music, is directing the program. Children's choirs are directed by Flossie Behler, Carol Bleich, Marjane Baker and Gordon Bleich. Joellyn Rabias directs the handbell choir.

The 110-member teen choir and the teen ensemble are also participating in the event. Nursery care will be provided during the program.

LIVONIA JEWISH CONGREGATION SYNAGOGUE, 31840 Seven Mile, will hold its annual general membership meeting at 8 p.m. Wednesday, Dec. 17.

INTRODUCING THE CHECKING ACCOUNT THAT PAYS INTEREST

On December 31, your present checking account at your bank becomes obsolete. Because on that day First Federal Savings of Detroit will begin offering a new concept in money management—the First Federal interest-earning checking account.

**5 1/4%
INTEREST**

You'll use this new type of account like any traditional checking account. But it will do something no checking account ever did before. It will pay you interest like a savings account—5 1/4% per year, compounded continuously and paid monthly. Even when you write a check, the amount of that check keeps earning interest until the day the check is deducted from your account.

**\$300
LOW MINIMUM BALANCE**

Your First Federal interest-earning checking account will require a low minimum balance of just \$300. And as long as you maintain this balance, there is no monthly service charge. First Federal's low minimum balance requirement frees up more of your money for other needs.

**OVERDRAFT
PROTECTION**

This optional feature of your interest-earning checking account helps protect you from the inconvenience of accidentally overdrawing the account. It provides you with peace of mind. Be sure to apply separately for this service. When accepted, you'll have a pre-approved line of credit available.

You can sign up for your account right now with a minimum deposit of \$300. For making this early deposit, you'll be entitled to 50 free personalized checks which will be sent to you after December 30, 1980. In addition, we'll put that deposit in a regular savings account until December 31, 1980, earning 5 1/2% per year, daily interest. On that date we'll automatically convert your account to an interest-earning checking account. And you'll be able to start writing checks and earning 5 1/4% annual interest, compounded continuously and paid monthly, the highest annual rate allowed by law on interest-earning checking accounts.

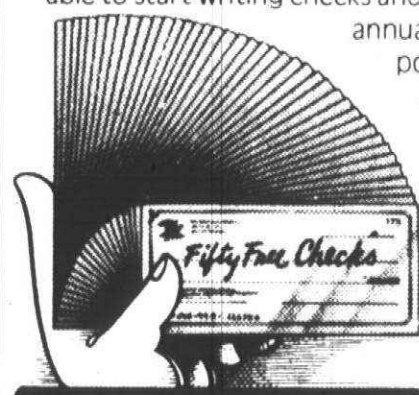

First Federal's more than 60 offices mean you can have your interest-earning checking account close to where you live, work, or shop—which ever is most convenient for you.

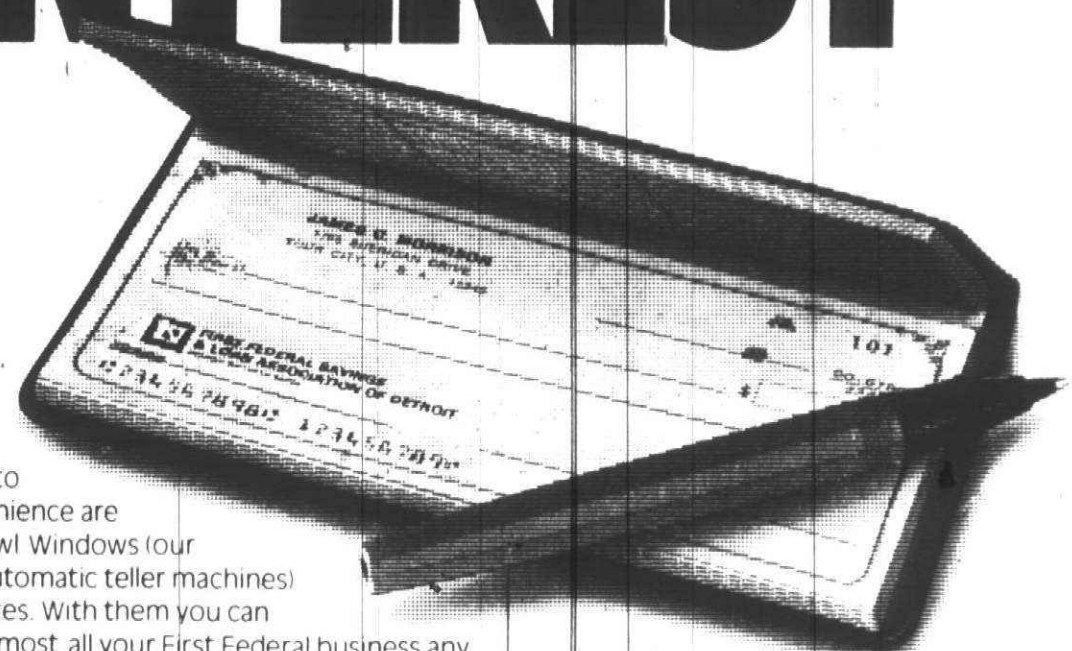

Adding to this convenience are 15 Night Owl Windows (our 24-hour automatic teller machines) in key offices. With them you can transact almost all your First Federal business any time of the day or night, seven days a week.

**OVER 60 OFFICES
15 NIGHT OWL
WINDOWS**

It all adds up—a checking account that pays interest, requires a low minimum balance, offers overdraft protection and 50 free checks. And, of course, each month we will return your cancelled checks along with your detailed statement. Apply for your account by sending in the coupon below. Or visit any office of First Federal Savings of Detroit. Your Center for Family Financial Matters. Under Federal law, interest-earning checking accounts cannot be used until December 31, 1980. This service is available for individuals, single proprietors, and some nonprofit organizations.

INTEREST ON CHECKING BEGINS HERE.

I wish to apply for a First Federal interest-earning checking account in the name(s) listed below.

I have enclosed \$_____ to start my account (Minimum \$300)

M. _____ First Name Initial Last Name

Address _____

City _____

State _____ Zip _____

Social Security Number _____

Home Telephone _____

If you wish to open a joint account, please give name with middle initial.

M. _____ First Name Initial Last Name

Also, please send me an application for:

Overdraft Protection ☐

Protection on 15 Night Owl Window Service ☐

My Signature _____

(CO Owner's Signature if Joint Account)

Mail or bring this application to your nearest First Federal office.

NOW

INTEREST-
EARNING
CHECKING
ACCOUNT

FIRST FEDERAL SAVINGS OF DETROIT

Main Office: 1001 Woodward Avenue, Detroit, Michigan 48226. Phone: (313) 965-1400.

LIVONIA

Plymouth Road
at Merriman
421-4010

Middlebelt
at 7 Mile Road
474-4643

REDFORD

Grand River
at McNichols
533-6100

PLYMOUTH

Corner Main St.
and Penniman
453-7400

CANTON TOWNSHIP

Ford Road
at Haggerty Road
981-2520

WESTLAND

Wayne Road
at Warren
425-7200

Cherry Hill
at Merriman
728-6550

Lansing in sight! Rocks advance



Salem junior Eileen Moore (dark jersey) pivots away from pair of Trenton defenders during first half action. The Rocks' rallied in the second half to

beat the Trojans, 32-30, advancing to Friday's Class A semifinals. (Staff photo by Gary Caskey)

Salem girls win quarterfinal test

By BRAD EMONS

The thought of going to Lansing three months ago was only a dream for the Plymouth Salem girls' basketball team.

Not anymore.

The determined Rocks proved to be no fluke as they advanced to the Class A semifinals with a hard-fought 32-30 quarterfinal win last night over Suburban Eight League nemesis Trenton at Lincoln Park.

Salem posted a stunning comeback after trailing 11-0 at the outset of the first quarter.

It was patience and near-flawless ball handling which led to the victory.

Coach Bob Blohm's squad will meet No. 2 ranked and unbeaten Jackson in an 8:30 p.m. matchup Friday at Lansing Eastern.

"In a pressure situation this team catches and passes the ball better than any Plymouth Salem team I've coached," said Blohm, whose squad sports a 22-4 mark.

"As a coach I've never taken a team into the quarterfinals or semifinals," he said. "Anytime you advance this far — it's a great feeling."

During the regular season, Salem and Trenton split. This time it was the Trojans, led by 6-foot-3 center Kim Nash, which bolted out to a fast start.

Trenton's zone defense stymied the cold-shooting Rocks for much of the first half.

"We had a hard time getting inside," said Blohm. "It seemed Nash was blocking everything."

"When we jumped out to that quick lead, I was concerned with playing good defense," said Trenton coach John Biedenbach. "We were working the ball well offensively."

SALEM BEGAN to whittle away at the Trenton lead midway through the second quarter.

A short baseline jumper by Salem center Cheryl Sobkow with 34 seconds until intermission cut the margin to 15-12.

In the second half, Blohm changed his strategy a bit.

"We recognized that they (Trenton) weren't going to run up and down the

floor," said Blohm. "We took a gamble and tried to beat Kim Nash up the floor."

"Our emphasis at halftime was to start offensively off their turnovers and step up our guard pressure."

Salem's man-to-man defense began to wear down the Trojans in the third quarter.

Meanwhile, the Rocks started to get things going offensively behind the shooting of Jan MacKenzie, who tied Nash and Sue Mattice for game-high honors with eight points.

Salem's Carol Ross slipped inside on an out-of-bounds pass from teammate Jacque Merrifield and scored a layup to pull Salem even at 22-22. That basket came with 1:19 remaining in the third quarter.

In the final quarter, Salem began to control the tempo, as Eileen Moore and Ross directed the show.

Ross' free throw with 2:17 left put Salem ahead, 28-26. Nash then traveled 28 seconds later. Trenton later fouled Sobkow, who converted two free throws to stake the Rocks to a four-point lead.

Trenton retaliated with a basket, but Moore answered back with the game-winning shot at the 41-mark. She got a step on the Trenton defender and drove home for a layup.

Trenton, refusing to fold, narrowed the gap to two again, 32-30, with 19 seconds left on an inside conversion by Ann Marie Preston.

Biedenbach called a timeout immediately. Salem then inbounded the ball, killing 10 seconds off the clock.

MERRIFIELD WAS fouled with nine seconds to go. She missed the free throw as Trenton quickly grabbed the rebound and pushed the ball up the floor.

The Trojans missed two opportunities in the final seconds.

When the buzzer finally sounded, Salem fans poured onto the floor in a wild celebration.

"Our girls know what they need to do in a pressure situation," said the ecstatic Blohm. "We're not explosive, but we're very consistent. We've played a lot of

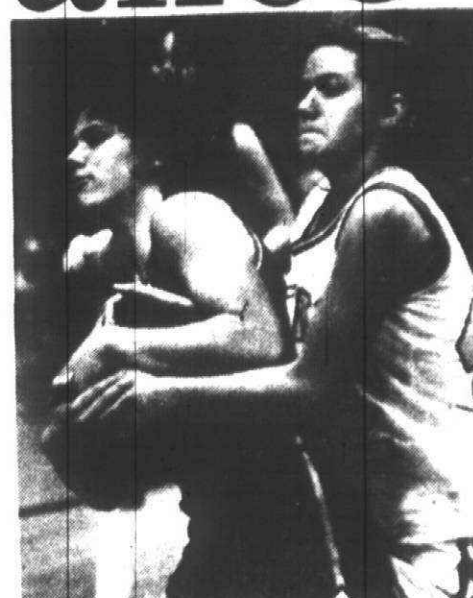

Cheryl Sobkow (left), who guarded Trenton giant Kim Nash all night, finds herself tied up by another Trojan, Karen Soultz. (Staff photo by Gary Caskey)

good teams and been in a lot of close games."

Despite the heartbreaking loss, Biedenbach was proud of his team's performance.

"No, I never thought we'd be here after going 5-and-15 last season," he said. "We had the momentum early and they began to pick it up. This game is a credit to our league. It's a tough league. I knew it would be a battle because they play good defense."

"But we still had a chance. We got off two shots there in the end."

Salem's scoring was balanced. Sobkow had seven points with Moore and Merrifield getting six each.

Nash had 10 rebounds and five blocked shots. Karen Soultz chipped in with seven.

Fans wanting to see the semifinal game between Salem and Jackson Friday night can reach Lansing Eastern High School by taking I-96 to I-496 (west) in Lansing. Then get off at the Pennsylvania Street exit in Lansing and turn right. The school is located approximately two miles from the exit.

SALEM 32—TRENTON 30

SALEM (32): Carol Ross 1, 2, 4, 4, Jacque Merrifield 3, 0, 2, 6, Cheryl Sobkow 2, 3, 4, 7, Jan MacKenzie 4, 0, 0, 8, Eileen Moore 3, 0, 1, 6, Pam McBride 0, 0, 0, 0 Totals: 13, 6, 13, 32

TRENTON (30): Tammy Cunningham 0, 0, 0, 0, Sue Mattice 4, 0, 0, 8, Kim Nash 3, 2, 3, 8, Jackie Pitrore 2, 1, 1, 5, Karen Soultz 3, 1, 2, 7, Sandy Clark 0, 0, 2, 0, Anne Marie Preston 1, 0, 1, 2 Totals: 13, 4, 9, 30

Total fouls: SALEM 9, TRENTON 14

Fouled out: Mattice (T)

SALEM 4 8 10 10 —32
TRENTON 11 6 5 8 —30

Salem coach welcomes veterans

Swimmers show versatility

By BOB GROSS

Versatility, according to coach Chuck Olson, will be the key to the success of Plymouth Salem's boys' swim team.

"We could be strong in just about any event," said Olson. "It just depends on who we're going to swim there. I'm fortunate enough to have a lot of guys who can swim anywhere."

"I guess you could say flexibility is our biggest asset."

The Rocks will be led this year by

senior tri-captains Bruce Harwood, Gary Workman and Doug Kleinsmith. Harwood probably best exemplifies Salem's flexibility — the senior will swim both the butterfly and the backstroke as well as the individual medley.

WORKMAN SWIMS the breaststroke, and Kleinsmith will compete in the freestyles.

Senior Jim Kindree, junior Russ Shaffer and sophomore Tim Harwood are three swimmers who, according to Olson, can swim all the events from the

50-yard freestyle to the 500-yard freestyle.

Having versatile swimmers like those three should enable Olson to put together a couple of successful relay teams.

"We can put together a lot of different combinations," said Olson. "We qualified last year (for the state meet) our medley relay. We have a real good chance of doing that again this year."

Other swimmers Olson is counting on are senior freestyler Tim Smith; and juniors Jeff Kleinsmith, Brian McAn-

inch and Paul Neschich.

KLEINSMITH SWIMS both the butterfly and freestyle, McAninch swims the breaststroke, and Neschich swims the backstroke.

Joe Rudelic, a junior, and sophomore Todd Reidel are both divers.

Salem should have a strong team this year, but that might not be enough in the Suburban Eight League.

"Unfortunately," said Olson, "just about all the teams in our league will be very strong."

Olson picked Livonia Bentley, Dearborn and defending champion Belleville as the teams to beat.

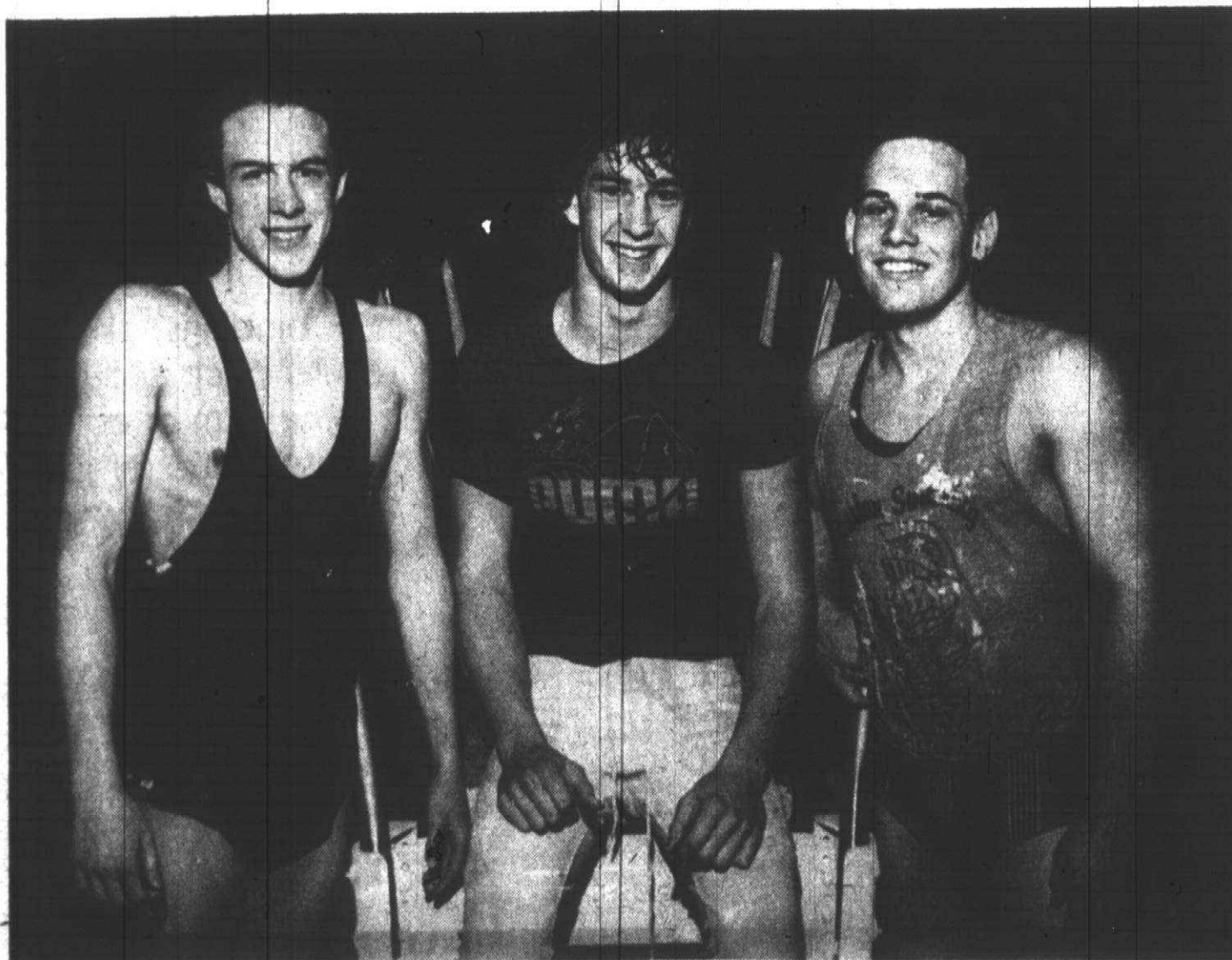

Salem's tri-captains for this season are (left to right) Doug Kleinsmith, Gary Workman and Bruce

Harwood. All three swimmers are versatile performers. (Staff photo by Gary Caskey)

"We can put together a lot of different combinations."
— Salem coach
Chuck Olson

PLYMOUTH SALEM'S 1980-81
Boys' swimming schedule

DEC. — 9, Redford Union; 13, at West Bloomfield Relays (1 p.m.); 16, Ypsilanti; 18, at Plymouth Canton; 20, Plymouth Invitational (time to be announced).

JAN. — 8, at Redford Thurston; 15, Dearborn; 19, at Northville; 22, at Belleville; 27, Livonia Stevenson; 29, Dearborn Edsel Ford.

FEB. — 5, at Livonia Bentley; 6-7, at Wayne Invitational (time to be announced); 12, Trenton; 19, at Allen Park; 26-27, Suburban 8 League meet (site to be announced).

MARCH — 10, Class A diving regionals; 13-14, state meet. — All meets start at 7 p.m. unless otherwise noted.

See related story on Page 2C

DICK SCOTT
BUICK

PROUDLY PRESENTS...

THE PLYMOUTH HIGH SCHOOL
BASKETBALL "PLAYERS OF THE WEEK"

Mike Sharp
PLYMOUTH-SALEM

Sean Houle
PLYMOUTH-CANTON

Dick Scott's Plymouth High School "players of the week" feature continues this week. Each week one Salem and one Canton player will be saluted for their efforts the previous week, with their names engraved on a trophy for display at the high schools. Players will be selected by the coaching staffs of the respective schools. Look for this ad every Thursday. For that "Winning Deal" on a new or used car, see Dick Scott Buick.

LAST WEEK:
3 RIGHT—11 WRONG
21%
SEASON:
114 RIGHT—72 WRONG
61%

THE DICK SCOTT
PRO FOOTBALL FORECAST

SATURDAY
DECEMBER 13
New York Giants 14
at Washington 21
Seattle 10
at San Diego 27
MONDAY
DECEMBER 15
Dallas 14
at Los Angeles 17

SUNDAY, DECEMBER 14

BUFFALO.....24	at New England.....27
Cincinnati.....10	at Chicago.....17
Cleveland.....24	at Minnesota.....17
Houston.....21	at Green Bay.....10
Kansas City.....17	at Pittsburgh.....24
Miami.....14	at Baltimore.....27
New Orleans.....14	at New York Jets.....28
Oakland.....24	at Denver.....17
St. Louis.....10	at Philadelphia.....28
San Francisco.....14	at Atlanta.....28
Tampa Bay.....17	at DETROIT.....20

BUICK

Dick Scott

200 W. Ann Arbor Rd. 1 Mile W. of I-275
453-4411

Open Mon & Thurs 'til 9 pm

Rookie coach looks for development

By BRAD EMONS

Rookie coach Bill McCord can never accuse his Plymouth Canton boys' swim team of contracting "senioritis."

The Chiefs are young and inexperienced. They're also hungry to win, according to McCord, a 1972 graduate of old Plymouth High School.

"We don't have any seniors," said McCord, who took over for Bill Hahn. "It remains to be seen how the younger guys develop. We have a lot of potential and zero experience."

Hahn, who lasted only one year, left the boys' team in a precarious spot after resigning unexpectedly in September.

The Chiefs finished second in the Western Six League last year and won the title in 1978-79 under Bill Faunce.

McCord answered a notice in the Observer, interviewed for the job, and was hired.

He is a former prep swimmer and a graduate of Michigan State, where he played water polo. He also coached water polo at Lansing Eastern.

"Right now I'm trying to get a handle on the program and the kids," he said. "I'm seeing how the system works and trying to whip 'em into shape."

Dennis Weyburne, a Northville High School grad, is McCord's assistant.

"I'm glad he's helping out," McCord said. "He's really enthusiastic."

Canton was rocked by graduation.

Most notably absent is Paul Petersen, a two-time state champ and nationally ranked swimmer. He's now

making waves for coach Doc Counsilman at Indiana.

McCord has picked four swimmers to share the captain's spot — junior Ron Hurley, Bob Simrak and Pete Stern. They are joined by sophomore John Simone.

ALL FOUR have considerable experience. They were letterwinners under Hahn.

Simone and Hurley will swim a variety of events. Simrak is basically a freestyle and backstroke performer, while Stern heads the sprint freestyle and butterfly crews.

The Chiefs are strong in the

breaststroke race with the return of junior Tom McKercher and sophomore Greg Schnurstein.

Junior Steve Gaggi returns in diving after a year of valuable experience.

Distance freestyle candidates include Glenn "Wheeler" Plagens, a sophomore, Pete Sicksels, a junior.

McCord said freshman Joe McBratnie, who will swim the individual medley and breaststroke, should contribute immediately.

"It remains to be seen how our younger guys develop."

Canton will open up its season tonight at Redford Union in a triangular meet with Livonia Clarenceville.

The Chiefs will compete in the prestigious West Bloomfield Relays.

PLYMOUTH CANTON'S 1980-81 Boys' swimming schedule

DEC.—11, at Redford Union; 13, at West Bloomfield Relays (1 p.m.); 16, at Belleville; 18, Plymouth Salem; 20, Plymouth Invitational at Salem (time to be announced).

JAN.—13, at Northville; 15, at Livonia Church; 22, Farmington Harrison.

FEB.—3, at Redford Thurston; 5, Ypsilanti; 10, Northville; 12, Livonia Church; 19, at Farmington Harrison; 26, Livonia Stevenson.

MARCH — 5-6, Western Six League meet; 10, Class A diving regional; 13-14, state meet — All meets start at 7 p.m. unless otherwise noted.

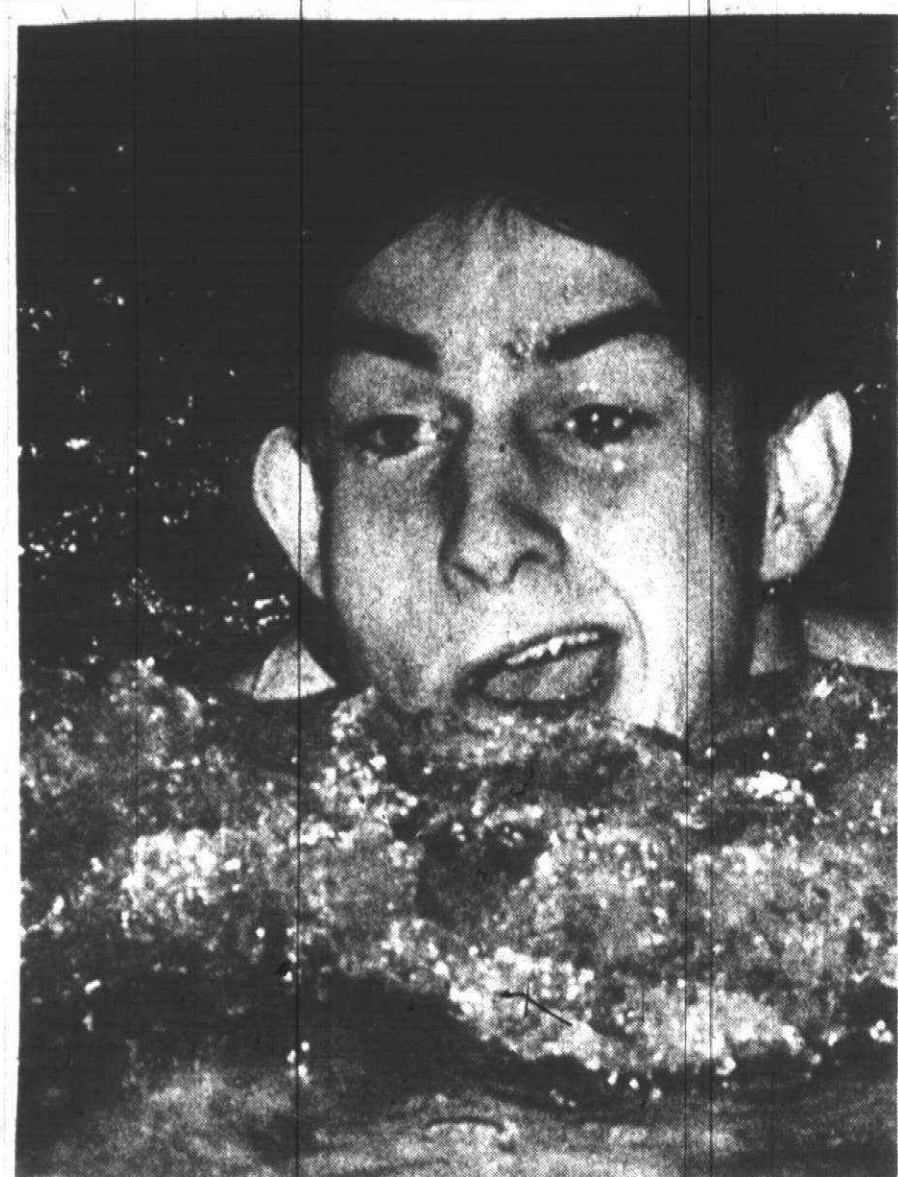

Gary Workman of Plymouth Salem swims the breaststroke leg in the 200-yard medley relay Tuesday night against Redford Union. (Staff photo by Gary Cask v)

Depth lifts Salem past RU tankers

Plymouth Salem opened its 1980-81 boys' swim season Tuesday night with a convincing 107-65 victory over Redford Union.

RU won five of 11 events, but couldn't overcome the Rocks' depth. Salem finished 1-2 in the first event, the 200-yard medley relay. Bruce Harwood, Gary Workman, Russ Shaffer and Paul Perkowski were clocked at 1:49.7.

Teamates Paul Neschich, Ashley Long, Scott Stinebaugh and Jeff Walker gained second in 1:49.7.

Jeff and Doug Kleinsmith, Tim Harwood and Perkowski swam to a first-place finish in the 400-yard freestyle relay. The quartet of Stinebaugh, Mark O'Day, Duncan Moshimer and Pat McMann grabbed third in 4:06.8.

Salem swimmers gaining individual firsts included Perkowski, 50 freestyle, 23.8; Neschich, 100 backstroke, 1:02.1; and Workman, 100 breaststroke, 1:08.1; Joe Rudelic, diving, 206.9.

Providing important points were second-place Rock tankers Jeff Kleinsmith, 200 freestyle, 1:58.1, and 100 butterfly, 59.0; Shaffer, 200 individual medley, 2:09.8, and 100 freestyle, 56.3; Todd Riedel, diving, 1:56.8; John Thompson, 500 freestyle, 5:37.0; Bruce Harwood, 100 backstroke, 1:03.2.

Rock swimmers placing third included Tim Harwood, 200 freestyle, 1:58.2; Doug Kleinsmith, 50 freestyle, 24.4; McMann, 100 freestyle, 59.3; Jim Kindree, 500 freestyle, 5:43.7; Long, 100 breaststroke, 1:12.6.

"Neschich swam pretty well in the backstroke," said Salem coach Chuck Olson. "That's a pretty good time for Paul."

"Kleinsmith (Jeff) swam well in the 200 and Shaffer in the IM was one of his better times."

Salem will compete in the West Bloomfield Relays beginning at 1 p.m. Saturday.

A Public Service Announcement FOR PET OWNERS

Emergency care for your pets may be needed at any hour of the day, night, weekends or Holiday. The Animal Emergency Room can provide that service.

ANIMAL EMERGENCY ROOM

24423 Grand River
(just West of Telegraph)

Located in the Westcott Veterinary Hospital

255-2404



BUILD A DECK! WITH Wolmanized

Pressure-Treated Lumber

FROM **Erb** Cashway Lumber

LIVONIA (313) 261-5110
11970 FARMINGTON RD. LIVONIA, MICHIGAN 48150

STORE HOURS: WEEKDAYS 8 A.M. TO 5:30 P.M. FRI. 8 A.M. TO 6 P.M. SAT. 8 A.M. TO 5 P.M. SUN. 10 A.M. TO 3 P.M.

HOLIDAY CLEARANCE SALE ENTIRE JEWELRY INVENTORY 40-50% OFF

- * ALL NAME-BRAND WATCHES
- * ALL 14K EARRINGS
- * ALL 14K PENDANTS
- * ALL 14K MEN'S JEWELRY
- * ALL DIAMOND COCKTAIL RINGS
- * ALL 14K LADIES' DINNER RINGS
- * ALL 14K WEDDING BANDS

ALL 14K NECKCHAINS AND BRACELETS

\$22⁹⁰ Per Gram

WHOLESALE SINCE 1951

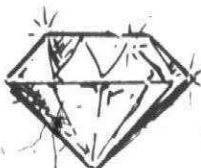

PEERLESS
SALES COMPANY
20325 MIDDLEBELT
2 BLKS. SO. OF EIGHT MILE
477-6900

SORRY...But You Can't Hear These New Stereo Components Just Anywhere!

YAMAHA CR-640 RECEIVER

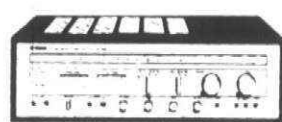

YAMAHA P-450
TURNTABLE WITH
AUDIO TECHNICA
AT-13 CARTRIDGE

Boston Acoustics
SPEAKER SYSTEM

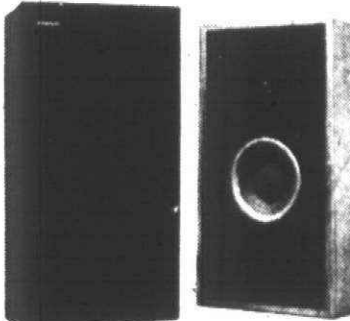

SYSTEM PRICE \$930.00

We've built our reputation by offering our customers sound value for their dollars and a friendly, continuing relationship of service for their Audio Needs.

QUALITY STEREO COMPONENTS ... Since 1956



• We Service What We Sell
• Master Charge or VISA Accepted
• Financing Available

BIRMINGHAM
395 E. MAPLE
PHONE: 644-5230
(Bet. Hunter & Woodward)

DEARBORN
15031 Michigan Ave.
PHONE: 584-1860
(2 Blks. East of Greenfield)

Campfitters



1¢ SKI SALE

The Greatest
Cross Country
Ski Sale
in our
History!



Buy any
Cross
Country Ski
Equipment (skis,
boots, poles, and
bindings) at the
regular price and get
the same item of equal
(or less) value for just
ONE PENNY!

HURRY!

4 DAYS ONLY
Dec. 11, 12, 13 & 14

FIRST-COME • FIRST-SERVED • NO RAINCHECKS

Special Hours For This Sale

Thursday—Friday 10 a.m.—9 p.m.
Saturday 9:30 a.m.—6 p.m. Sunday noon—5 p.m.

Raupp Campfitters
421 S. Washington
Royal Oak
313/547-6969

Raupp Campfitters
637 S. Main
Ann Arbor
313-769-5574

Raupp Campfitters
2021 E. Michigan
Lansing
517/484-9401

4 DAYS ONLY!
RAUPP
Campfitters



Detroit Red Wings



ON TV

Free T-Shirt Night

Tuesday, December 23rd at 7:30 p.m.
RED WINGS VS. NORTH STARS

*The First 6,000 Kids, 16 years and Younger
Will receive a FREE T-Shirt,
Compliments of ON-TV and the Detroit Red Wings.



sports shorts

SUPERBOWL TO HOST HOLIDAY TOURNEY

The third annual Holiday Doubles Bowling Tournament, sponsored by the Canton Township Parks and Recreation Department in conjunction with Superbowl, will be held Saturday, Dec. 27.

Competition will begin at 9:30 a.m. and 1 p.m. at Superbowl, located on 45100 Ford Road.

The cost for Pee Wee competition is \$5 per team with a two-game format. All other participants will bowl three games for a fee of \$6.50 per team.

Youngsters will be divided into levels based upon age.

Trophies will be awarded to first-, second- and third-place finishers in each category based on handicaps.

For more information, call the Superbowl at 459-6070, or the Recreation Department at 397-1000.

TIGER CAGERS SET FOR BENEFACT GAMES

Players from the Detroit Tigers will meet members of the Plymouth-Canton Junior Basketball Association (PCJBA) in a benefit game at 7 p.m. Saturday at the Plymouth Salem High School gymnasium.

Tickets are on sale in advance at Trading Post Sporting Goods and Canton Office Supply. Remaining tickets will be sold Saturday at the door.

The price of admission is \$3 for adults and \$2 for students.

Probable starters for the Tigers' team includes Lynn Jones, Dave Roze-ma, Milt Wilcox, Mark Wagner, Rick Leach, Jim Schminkel and Dave Steffan.

They will be joined by Steve McCatty and Jim Essian of the Oakland A's.

Players will be available at halftime to sign autographs.

WSDP RADIO TO AIR CANTON BASKETBALL

WSDP Radio (88.1 FM) will broadcast the Plymouth Canton-Livonia Churchill prep boys' basketball battle beginning at 7:25 p.m. Friday.

Providing live coverage will be announcers Dave Callahan and Rick Johnson.

CANTON TO CHEER AT SILVERDOME

Plymouth Canton was among 10 teams to compete Wednesday in the second annual Detroit Pistons Cheerleading Competition at the Pontiac Silverdome prior to the Pistons-Atlanta Hawks matchup.

Krueger likes early mat line

A young Plymouth Salem wrestling team is quickly maturing.

The Rocks, who finished fourth in the state Class A finals a year ago, have gotten off to another fast start.

Salem finished fifth in the 12-team Temperance-Bedford Invitational Saturday and swept the Northville Quad meet last week.

Some of the top teams in the state assembled at Bedford.

Defending state champ Davison won the team championship, edging the hosts, 165-164.

Montrose finished third with 156 points. Hazel Park and Salem followed in fourth and fifth place with 140½ and 125½, respectively.

It was the same order of finish as last year's tournament.

"I'm very pleased with our outcome," said Salem coach Ron Krueger. "This was a tournament of state powers. I'm satisfied because we did better than last year."

"Our young team is doing very well."

Junior heavyweight Marty Piper finished in first place for the Rocks. He pinned Ken Watson of Rochester Adams in the final match in 3:55. He recorded two other pins en route to the crown.

Other high finishers for Salem included 126-pounder Billy Ward (third), 145-pounder Rob Price (fifth), 167-pounder Steve Szilagyi (third) and 185-pounder Scott Wickens (fourth).

Krueger was particularly pleased with Price's effort because he faced a stiff draw. The Salem senior opened

with an impressive win over Hazel Park's Kurt Ciaravino.

SZILAGYI TOOK third with a 8-7 triumph over Rochester Adams' Brad Stanley.

"Everyone won at least one match," said Krueger, "and there were some very good teams in this meet."

Other Salem wrestlers who scored points included Jeff Wojcik (98), Dave Lucas (112), Kevin Santer (155), Adam Golchuck (198).

Finishing behind the Rocks in the team standings were Dundee, sixth, 99; Fraser, seventh, 85½; Dearborn Height Annapolis, eighth, 80½; Jackson Park-side, ninth, 78; Adams, 10th, 61½; Monroe, 11th, 57½; and Clawson, 12th, 23.

In the Northville Quad, Salem opened with a 60-6 triumph over the

hosts. The Rocks then pinned Milford, 40-22, and closed with a 60-6 victory over Garden City West.

Wojcik scored three wins and recorded a pin in 1:17.

Other wrestlers winning three matches included Rob McDonald (132), Randy Beaudoin (138), Price, Szilagyi, Wickens and Piper.

Szilagyi, the elder statesman of the team, and Piper each finished with three pins.

Lucas, Price, Wickens and Golchuck each had two pins.

Beaudoin made it an unbeaten night when he put a five-point move on his opponent from Garden City West in the last 15 seconds to pull out the match.

The Rocks went unbeaten at 126 with Ward and John Beaudoin and at 155 with Kevin Santer and Jim Bielak.

Chief grapplers place 5th at invite

"If we get our upper weights together, we're going to be all right."

That was Plymouth Canton coach Dan Chrenko's assessment after his team finished sixth Saturday in the Belleville Wrestling Invitational.

The host team, Belleville, took the team crown with 171 points. New Boston Huron was a close second with 171.

Rounding out the field was Saline, third, 92; Ann Arbor Pioneer, fourth, 89; Adrian, fifth, 87; Canton, 75; Wayne Memorial, seventh, 50; Romulus, eighth, 45; and Northville, ninth, 25.

"We could have easily been third,"

said Chrenko, now in his ninth season. "Our lighter kids did a super job. I was pleased. It was a good sign, too, the way our younger kids performed."

Sophomore Todd Bartlett came through with a 98-pound title for the Chiefs. He defeated Adrian's Cliff Perez in the championship match, 8-4.

"Todd wrestled a super match," Chrenko said. "He had good intensity and is a smart kid."

Freshman Tim Collins (112) also performed admirably in his first tournament. He defeated Norm Underwood of Romulus to gain third place, 4-0.

At 119 pounds, Kevin Decker pinned Jim Weindorf of Pioneer in 1:48 for another Canton third.

Teammate Brett Haarala also grabbed third, defeating tough Fred Vera of Belleville, 10-6. Haarala won three of four matches.

Canton's Brian Lee won three of four matches in gaining fifth at 132. He beat Steve Kendall of Adrian in his final match, 3-2.

Kevin Santilli of the Chiefs took fifth at 138 after pinning Don Hatfield of Saline in 3:21. Steve Hamblin, a Western Six League champ a year ago as a sophomore, pinned George Hutchinson of Adrian in 4:33 for fifth.

Bob Mullen (155) did likewise when he whipped New Boston Huron's Mike Pappas, 16-0.

HOLIDAY SPECIAL! SAVE \$10.00!!

Shampoo & Steam Clean
Any 2 Rooms **\$38.95**

All Additional Rooms **\$9.95**
Offer Expires 12-16-80

We feature deep cleaning after we shampoo your carpet.

13 years experience
Call **Gem Carpet 532-8080**
& Furniture Cleaners
15542 Delaware • Redford

Discover the difference!

Try a FISHER snowplow

FONTAINE TRUCK EQUIPMENT CO.
35302 Glendale Ave.
Livonia 421-5300

CAN THE WOMAN WHO PICKS OUT YOUR TIES BE TRUSTED TO PICK OUT YOUR CHAIN SAW?

Picking out a tie or a shirt is one thing. But when someone picks out a chain saw for you, they better know exactly what to look for.

Like the quality and precision that go into a Stihl® the world's largest selling chain saw. Get a Stihl under the tree!

"Bonus Special" receive over \$45 worth of accessories.

With the purchase of any Stihl® 010 or 015 "Bonus Special," you receive over \$45 worth of accessories at participating Stihl dealers. Offer includes matching carrying case, spare cutting chain, bar groove cleaning tool, file and handle, wedge, 8 oz. can of engine oil, wrench*, owner's manual*, and handy booklet about cutting firewood.

*Standard equipment with all Stihl saws.

Visit a Stihl® Dealer near you:

BRIGHTON THESIER OUTDOOR PRODUCTS 8160 W. Grand River 229-6548	CANTON PLYMOUTH CONSTRUCTION EQUIP. 11889 Ford Rd. 981-0240	LIVONIA COMMERCIAL LAWNMOWER 34955 Plymouth Rd. 525-0980	PLYMOUTH SAXTONS GARDEN CENTER 587 W. Ann Arbor Trail 453-6250
TOM'S HARDWARE 905 Orchard Lake Rd. 1980 Opdyke Rd. 558 S. Lapeer Rd. (Oxford)	PONTIAC LEE LAWN & GARDEN 945 University 373-7220	WALLED LAKE WEAVER'S SAW SHOP 1980 E. West Maple Rd. 624-5646	
WAYNE WAYNE LAWN & GARDEN 2103 S. Wayne Rd. 721-5220	S. LYON MCFARLAND SHARPENING 8860 Pontiac Trail 437-1341	NOVI GARDNER INC. 41843 Grand River 348-3393	

FARMINGTON HILLS
MOWER SHOP
32480 Northwestern Hwy.

STIHL®
The World's Largest Selling Chain Saw.

CHIMNEYS

- Cleaned
- Screened
- Repaired
- Built New

Roofs

- Repaired
- Re-Roofed
- New
- Leaks Stopped

KARNEY DERDERIAN CONTRACTOR
427-3981
LICENSED • INSURED • GUARANTEED

IT'S DOLOMITES NEW HIGH SKI BOOTS

AND THEY GIVE YOU MORE COMFORT AND CONTROL WITH LESS EFFORT

They make curved turns so easy, it's like cheating. It's more boot than you've ever had before. The extra height gives you greater leverage for edging and better ski control. So, you'll really feel your edges. They virtually eliminate shin pressure and discomfort. The entire front of the leg contacts the tongue so that pressure is distributed evenly along the entire lower leg. Serious skiers owe it to themselves to try on Dolomite's new boot. You'll feel the difference right in our shop. Because it's not just a different boot. It's a better boot. It's a better boot and today we have all sizes.

HURRY THEY'RE HOT!

\$275

Other fine Dolomite ski Boots packed with value!

• COMBI.....\$200.00	• ATHENA.....\$130.00
• "TEN".....\$195.00	• APPOLO.....\$115.00
• S-2000.....\$135.00	• ATLAS.....\$85.00

Bavarian Village

SKI SPECIALISTS

• BLOOMFIELD HILLS: 2540 WOODWARD at Square Lake	338-0803
• BIRMINGHAM: 101 TOWNSEND corner of Pierce	644-5950
• MT. CLEMENS: 1216 S. GRATIOT 1/4 Mile North of 16 Mile	463-3620
• LIVONIA/REDFORD: 14211 TELEGRAPH at Jeffries Fwy.	534-8200
• ANN ARBOR: 3336 WASHTENAW West of U.S.-23	973-9340
• FLINT: 4261 MILLER RD. across from Gonesse Valley Mall	732-5560
• FLINT LOAF: at Sugar Loaf Ski Area nr. Traverse City	228-6700
• EAST DETROIT: 22301 KELLY RD. between 8 and 9 Mile	778-7020
• FARMINGTON: 34789 GRAND RIVER east of Drake	477-2528
• LATHRUP VILLAGE: 28645 SOUTHWEST south of 12 Mile	559-2360
• FARMINGTON HILLS: 27847 ORCHARD LAKE RD. at 12 Mile	553-8585

OPEN EVENINGS 'til 9 - Sat. 10-5:30 pm - Sun. Noon-5 pm
VISA • MASTERCARD • DINERS • AMERICAN EXPRESS

Farmington Racquet Club
HOLIDAY SPECIAL

2/\$105

MEMBERSHIPS

HOLIDAY CLINICS
Beginning 12-22-80

\$50

Per Person

- 2 weeks
- 4 hours per week
- Call for schedule

Open to both members & non-members. All levels.

League Now Forming for January starting.

VISIT OUR NET POST PRO SHOP

Ideal Christmas Gifts for your "pro"

22777 Farmington Rd., Farmington 476-6446

Wheel Horse PRESENTS THE GREAT STAMPEDE

SAVE \$500
B-165 LAWN TRACTOR
With 37" Blower
\$1645

- 16 hp Twin Briggs
- 5 speed transmission
- Mows, Tills, moves snow

SAVE \$700
C-105 GARDEN TRACTOR
With 42" Blower
\$2290

- 10 hp Kohler Cast Iron
- 8 speed transaxle
- Tach-a-matic Hitch

BOB'S HARLEY DAVIDSON 6458 E. Grand River Brighton	HARP'S SALES & SERVICE 1060 S. Lapeer Road Oxford
D & K LAWN & GARDEN 6438 Canton Center Rd. Canton	KING BROTHERS 2391 Pontiac Road Pontiac
THE MOWER SHOP 32480 Northwestern Hwy Farmington Hills	LEE'S LAWN & GARDEN 945 University Drive Pontiac
HARRY'S 7588 East M-36 Hamburg	ST. CLAIR-MACOMB CO-OP 66871 Gratiot Richmond
HIGHLAND OUTDOOR CENTER 1135 Millford Road Highland	MILATE LAWN & LEISURE 13034 Huron River Drive Romulus
BAY LAWN & GARDEN 36453 S. Gratiot Mt. Clemens	WEINGARTZ SUPPLY 46061 VanDyke Utica
MARK'S SMALL ENGINE 16959 Northville Road Northville	R & B TRACTOR 31377 VanDyke Warren
	WATERFORD FUEL & SUPPLY 3943 Airport Road Waterford

Prices and Product availability may vary by dealer

PLYMOUTH-CANTON COMMUNITY SCHOOLS
454 S. HARVEY STREET
PLYMOUTH, MICHIGAN 48170
(313) 453-0200

The Board of Education of the Plymouth-Canton Community School is offering the following vehicles for sale:

School Bus	1972 Dodge	\$2,000
School Bus	1968 Ford	800
School Bus	1968 Ford	800
School Bus	1980 Int.	1,500
School Bus	1970 Int.	2,000
School Bus	1970 Int.	1,500
School Bus	1970 G.M.C.	2,300
Van	1973 Chevy	Best Offer
Van	1971 Ford	Best Offer
Pick-Up	1974 Ford	Best Offer
Pick-Up	1974 Ford	Best Offer
Lawn Tractor	7 1/2 H.P. John Deere	Best Offer
Lawn Tractor	15 H.P. M.T.D.	Best Offer
Lawn Tractor	10 H.P. Massey Ferguson	Best Offer
Lawn Tractor	16 H.P. Massey Ferguson	Best Offer
Lawn Tractor	12 H.P. Bolens	Best Offer
Tractor w/front loader	Ford No. 4000 Diesel	2,000

Buses are in operating condition. Van, trucks and tractors need work. As is, where is, cash or check. Location: Plymouth-Canton Schools - Transportation Department, 1024 Mill, Plymouth (Busses). Or the Buildings and Grounds Department, 987 S. Mill, Plymouth (trucks, tractors, van). Can be viewed 8:00 a.m. - 4:00 p.m. on Thursday and Friday, December 11 and 12.

Published: December 11, 1980

swimming

Final girls' swim times

The Observer sports staff would like to thank Plymouth Salem coach Chuck Olson for compiling this year's girls' swim times. Here is the final listing.

200-YARD MEDLEY RELAY

Livonia Stevenson	1:53.1
Livonia Bentley	1:58.9
Plymouth Salem	2:02.3
Redford Union	2:03.7
Plymouth Canton	2:09.2
Garden City West	2:09.2
West John Glenn	2:11.0
Livonia Churchill	2:13.1
Redford Thurston	2:16.5
Garden City East	2:17.3

100-YARD FREESTYLE

Sue Hollman (Steve)	1:59.9
Jackie Cogo (Steve)	2:00.1
Terri Eudy (Salem)	2:02.3
Jenny Fedor (Bent)	2:02.8
Ann MacIntyre (Bent)	2:03.4
Mary Rozman (Steve)	2:05.1
Beth Nolan (Steve)	2:05.6
Sally Rozman (Steve)	2:05.9
Laura Pomeroy (Bent)	2:06.7
Karen Biermann (Steve)	2:06.9
Kim Dorsey (West)	2:07.7

200-YARD IM

Jenny Fedor (Bent)	2:14.1
Jackie Cogo (Steve)	2:15.3
Sally Rozman (Steve)	2:17.2
Beth Nolan (Steve)	2:21.4
Laura Schoenle (Steve)	2:22.8
Shelly Morse (Thurst)	2:22.8
Sue Hollman (Steve)	2:23.2
Terri Eudy (Salem)	2:23.2
Mary Rozman (Steve)	2:23.2
Polly Adzema (Steve)	2:24.4

50-YARD FREESTYLE

Mary Rozman (Steve)	24.6
Terri Eudy (Salem)	25.7
Jenny Fedor (Bent)	25.8
Polly Adzema (Steve)	26.0
Jackie Cogo (Steve)	26.0
Sue Hollman (Steve)	26.1
Dee Powell (Bent)	26.1
Sally Rozman (Steve)	26.5
Carol Pettit (West)	26.5
Karen Walter (Steve)	26.5
Kim Dorsey (West)	26.6
Beth Nolan (Steve)	26.6

DIVING

Patty Larson (Salem)	205.60
Chris Wennerberg (Cant)	200.33
Cindy McSurely (Salem)	188.02
Ellie Wagner (Canton)	185.96
Patty Elker (Clair)	180.03
Shon Thlarski (Glenn)	170.00
Carol Lindsay (Salem)	164.56
Ann Crosby (Bent)	161.56

100-YARD BUTTERFLY

Jenny Fedor (Bent)	1:01.0
Mary Rozman (Steve)	1:01.0
Julia Westhaus (Bent)	1:02.3
Jackie Cogo (Steve)	1:02.5
Sue Hollman (Steve)	1:02.7
Sally Rozman (Steve)	1:02.8
Beth Nolan (Steve)	1:06.2
Kim Dorsey (West)	1:07.6
Laura Schoenle (Steve)	1:08.0
Laurie Smith (Steve)	1:08.4

100-YARD FREESTYLE

Mary Rozman (Steve)	55.0
Terri Eudy (Salem)	55.7
Jackie Cogo (Steve)	55.9
Jenny Fedor (Bent)	56.0
Sally Rozman (Steve)	57.0
Ann MacIntyre (Bent)	57.4
Sue Hollman (Steve)	57.5
Polly Adzema (Steve)	58.2
Beth Nolan (Bent)	58.4
Kim Dorsey (West)	58.7

500-YARD FREESTYLE

Jackie Cogo (Steve)	5:22.5
Sue Hollman (Steve)	5:24.8
Terri Eudy (Salem)	5:36.38
Ann MacIntyre (Bent)	5:38.6
Beth Nolan (Steve)	5:40.0
Kim Dorsey (West)	5:42.1
Laura Pomeroy (Bent)	5:44.8
Karen Biermann (Steve)	5:45.2
Jean MacIntyre (Steve)	5:45.4
Julie Waligora (RU)	5:47.7

100-YARD BACKSTROKE

Sally Rozman (Steve)	1:01.8
Jenny Fedor (Bent)	1:03.6
Beth Nolan (Steve)	1:03.6
Laura Waligora (RU)	1:06.5
Jackie Cogo (Steve)	1:06.6
Mary Rozman (Steve)	1:07.1
Kim Massey (Canton)	1:07.4
Laura Tataguan (Steve)	1:08.5
Karen Biermann (Steve)	1:08.7
Linda Wochina (Salem)	1:09.0

100-YARD BREASTSTROKE

Jackie Cogo (Steve)	1:09.9
Polly Adzema (Steve)	1:11.2
Shelly Morse (Thurst)	1:11.3
Jenny Fedor (Bent)	1:12.9
Corinne Cabadas (Salem)	1:14.2
Dee Powell (Bent)	1:14.3
Laura Schoenle (Steve)	1:14.5
Terri Eudy (Salem)	1:15.5
Stephanie McCre (Steve)	1:16.2
Karen Tataguan (Steve)	1:16.5
Kim Dorsey (West)	1:19.7

400-YARD FREESTYLE RELAY

Livonia Stevenson	3:48.9
Livonia Bentley	3:50.3
Redford Thurston	4:04.6
Plymouth Salem	4:05.2
Plymouth Canton	4:05.7
G.C. West	4:10.2
Redford Union	4:11.0
Liv. Clarenceville	4:11.8
West John Glenn	4:13.0
Livonia Churchill	4:35.5

in the pocket/W.W. Edgar

Teen bowler sets blazing pace

The exclusive 700 club gained one of its youngest members last week when Berry Van Dike rolled a 709 series in the youth league at Farmington Lanes.

Bowling with his mother, he opened with a 233 game, then followed with a 261 and closed with 215. His 709 is one of the highest series bowled by a youth this season and, according to Farmington Lanes proprietor Fred Hamlin, it is the highest by a junior in his establishment.

Although he is only 16, Berry carries a 184 average and now has earned a place high in the youth circles.

CHUCK ROAME, who has been posting some high scores at Country Lanes with counts of 668 and 634, moved over to Bel-Aire and earned a place in the 700 club.

He linked games of 234, 223 and 258 for 715 to pace the Classic. Two other members of the classic joined him in the barrier breaking group as Lefty Smith registered a 706 and Ed Bates had a 705.

DICK BEATTIE, one of the hottest bowlers in the area, added another 700 series to his long list when he toppled the pins for a 719 to show the way in the mixed classic at Westland Bowl. This count was made possible by a finishing game of 258 after counts of 236 and 225.

Only one other barrier-breaking score was posted in the classic last week and that was the work of Tom Giedel with 707.

LEANDRA STAWSKI moved high up in the ranks of the ladies at Westland Bowl when she came through with games of 215 and 248 to pace the classic with a 650. Close behind her came Cindi Edwards with 638, including a 246 game. In the Bowlerettes loop, Donna Sieczkowski was high with a 623 that included games of 231 and 236.

MARY MOHACSI seems to be making a habit of pacing the ladies classic at Merri-Bowl. She did it again this

week when she laced games of 216, 215 and 218 for 649. Others with double century figures were Barbara Dettore with 630 and Pat Becker with 610.

In the invitational doubles, Colleen Diffanbauch won the pace-making role with a 627.

BETTY HUMM dominated the Livonia Ladies Classic when she won the first two of the three-game series and then took top honors for the day with 562-102—for 664. She won the first game with 188-34-222 and the second with 193-34-227, while Dianne Gadsby won the third with 213-33-241.

AT WOODLAND LANES, the cheers this week were for John Hallman, a 160-average bowler. He earned them by rolling a 647 that included games of 221 and 246. In the other leagues, Paul Schmidt, a 130-average bowler, posted a 242 in 543 in the St. Paul loop and Dawn Muller was high in the mixers circuit with 632.

ONLY 12 PINS separated the top five bowlers in the St. Linus league at Garden Lanes. Dave Bojoriek set the pace with 617 and was followed by Rich Beyers with 612, Jim Kovatia with 606 and Mike Risch and Bill Wurcock, who were deadlocked at 605.

In the Road Commission League, Glen Baske was high with 624 and Nick Cawetzka lead the Moose parade with 619.

RAY KUCZAJDA used a 668 series to show the way in the Pile Drivers League at Plaza Lanes. His nearest rivals were Ron Aman and Jay Rudenko, who deadlocked at 636.

IN OTHER GOOD performances, Ray Smith posted a 657 to lead the Monday men's league at Farmington Lanes and he was just six pins head of Kevin Hibbs who had a 259 in 651. At Super Bowl, Gloria Smith and Kathy Meade each rolled games of 234 for single-game honors of the week.

Final regional figure skating results

1981 EASTERN GREAT LAKES FIGURE SKATING REGIONALS

Final Results

SENIOR MEN	
1. Glenn Allyn Replogle (Queen City FSC)	94.66
2. Seth Chafetz (Columbus FSC)	88.20

SENIOR LADIES	
1. Susan Guild (Lansing FSC)	92.70
2. Theresa Romano (Academy FSC)	92.04
3. Lisa Ruggero (Detroit FSC)	84.50

SENIOR DANCE	
1. Nancy Berghoff (Detroit SC) and Jim Bowser (Academy FSC)	101.50
2. Cathleen Marron (Santa Clara FSC) and Jay Pinkerton (ISC of Indianapolis)	100.32
3. Kelly Morris (Lincoln Center FSC) and J.J. Kolbas (Philadelphia SC)	94.70

JUNIOR MEN	
1. Joseph Mero (Detroit SC)	87.46
2. Tom Zakrajsek (Detroit SC)	85.06
3. Gary Dye (Detroit SC)	83.44

JUNIOR LADIES	
1. Lisa Hipple (Detroit SC)	89.93
2. Kelly Webster (Cleveland SC)	87.92
3. Laura Cannon (Detroit SC)	83.72

JUNIOR DANCE	
1. Lynda Malek and Alexander Miller (Academy FSC)	88.08
2. Barbara Buch and Peter Buch (Academy FSC)	86.38

3. Carrie Phillips (Cleveland SC) and Chip Rossback (Shaker FSC)	86.94
--	-------

JUNIOR PAIRS

1. Natalie Seybold and Wayne Seybold (Ft. Wayne ISC)	62.32
2. Sue Falzone and Mike Bilchanski (Academy FSC)	58.62
3. Erin O'Neill and Bozzie O'Neill (Kent SC)	56.60

NOVICE MEN

1. Kevin Bryzek (Academy FSC)	74.75
2. Bernie Nowak (Cleveland SC)	73.84
3. Jeff Freedman (Greenbrier FSC)	71.77

NOVICE LADIES

1. Laura Rasalan (Kent SC)	76.95
2. Marissa Marrocco (St. Clair Shores FSC)	76.21
3. Michele Mocerri (St. Clair Shores FSC)	75.70

NOVICE DANCE

1. Tammy Geiger and John L. D'Amelio (Queen City FSC)	143.20
2. Annette Loudermilk (Cleveland SC) and Joe Golas (Greenbrier SC)	141.40
3. Erica Davenport (Academy FSC) and James Schilling (Grosse Pointe FSC)	132.90

NOVICE PAIRS

1. Stacy Gaker and Glenn Replogle (Queen City FSC)	38.80
2. Mario Lako and Kevin Bryzek (Academy FSC)	37.80
3. Susan Dungen and Jason Dungen (Detroit SC)	36.50

INTERMEDIATE MEN

1. Mark Land (Garfield Heights FSC)	64.22
2. Gregory Larsen (Great Lakes FSC)	64.08
3. Jason Dungen (Detroit SC)	62.06

INTERMEDIATE LADIES

1. Denise Martigan (Garden City FSC)	66.09
2. Kristin Kokko (Ann Arbor FSC)	61.36
3. Leslie Allen (Academy FSC)	59.59

INTERMEDIATE DANCE

1. Renee Knippenberg and Clifford Thomas (Rocky River SC)	98.70
2. Wendy Brewer (Rocky River FSC) and Duane Greenleaf (Brooklyn FSC)	94.80
3. Susan Hindman and Pat Pinkerton (ISC of Indianapolis)	94.00

VETERANS DANCE

1. Ellen Clark and Harlan Brunner (Lincoln Center FSC)	63.20
2. Connie Johnson and James Harpole (Louisville FSC)	61.60

Flight Results

JUNIOR LADIES A

1. Lisa Hipple (Detroit SC)	86.18
2. Marne MacArthur (Detroit SC)	83.42
3. Pammi Phillips (Euclid Blade and Edge)	79.64

JUNIOR LADIES B

1. Laura Cannon (Detroit SC)	87.16
2. Sandie Dubas (Academy FSC)	81.76
3. Kristen Miller (Lansing SC)	81.52

JUNIOR LADIES C

1. Kelly Webster (Cleveland SC)	86.62
2. Beth Kaiman (Ft. Wayne ISC)	83.06
3. Sherry Snyder (Academy FSC)	83.02

INTERMEDIATE LADIES A

1. Leslie Allen (Academy FSC)	64.80
2. Dana Sheill (Detroit SC)	61.30
3. Susan Dungen (Detroit SC)	60.80

INTERMEDIATE LADIES B

1. Denise Martigan (Garden City FSC)	65.40
2. Kristien Kokko (Ann Arbor FSC)	58.40
3. Michelle Pascoe (Fraser FSC)	58.10

INTERMEDIATE LADIES C

1. Nicole Montigny (Kent SC)	63.90
2. Kimberly Barget (Detroit SC)	64.50
3. Stacey Gaker (Queen City FSC)	62.60

INTERMEDIATE LADIES D

1. Stacy Miklos (Ann Arbor FSC)	59.60
2. Debbie Hayden (Fraser FSC)	59.90
3. Jennifer Roach (Grosse Pointe SC)	58.40

INTERMEDIATE LADIES E

1. Roberta Santora (Rocky River FSC)	61.90
2. Judy Walters (Shaker FSC)	62.20
3. Megan O'Donnell (St. Clair Shores FSC)	60.20

NOVICE LADIES A

1. Laurie Rasalan (Kent SC)	75.78
2. Ann Marie Denen (Academy FSC)	73.28
3. Angela Dale (Lansing SC)	69.49

NOVICE LADIES B

1. Maria Lako (Academy FSC)	
2. Susie Fanitate (Fraser FSC)	
3. Lisa Lynn Romanowski (Detroit SC)	

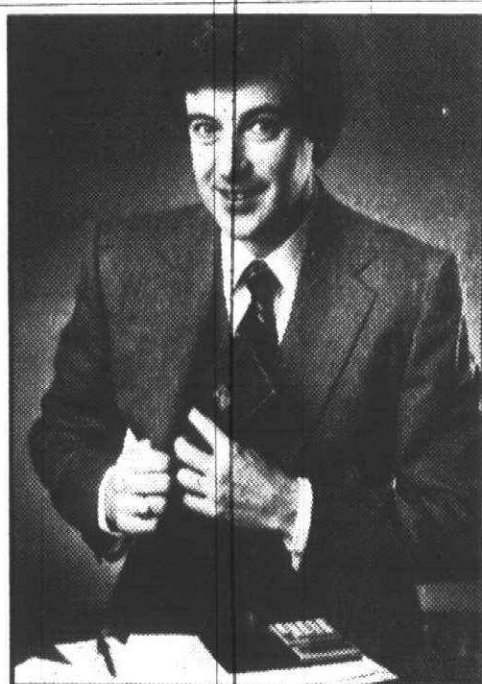

Starting January 1...

your checking account can be just like "money in the bank"

It's the Interest-on-Checking account from City National and it means every cent you deposit in the bank can earn interest for you. For complete information, pick up a brochure at any CNB office. The Talking Bank means business!

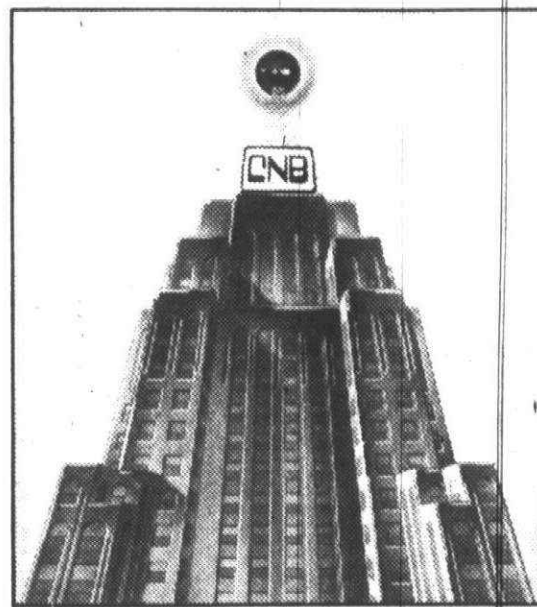

City National Bank

Also available at First National Bank of Plymouth, National Bank of Rochester and First Citizens Bank in Troy • Members FDIC

YOU GET GREAT GIFTS AND HIGH INTEREST AT STANDARD FEDERAL SAVINGS

New! Checking Accounts with Interest

Until now, you've never had interest paid on your checking account. But on January 1, 1981, you'll have the chance to take advantage of a brand new service from Standard Federal Savings — checking accounts with interest. In addition to providing savings accounts which pay the highest rate available on insured savings, Standard Federal also offers the opportunity to earn the highest interest allowed on your checking account.

These accounts will earn 5¼% annual interest — continuously compounded — adding interest every month to your account for an effective annual yield of 5.467%. This is the highest interest allowed on checking accounts.

You may open an account in **any amount**. However, with a minimum balance of \$500.00 OR an average daily balance of \$1,000.00, you may write all the checks you wish, with no monthly **service charge**. (A \$5.00 monthly fee is assessed if you go below the minimum or average requirements).

- Each month you'll receive a detailed statement of your account which lists your checks in numerical order, your deposits, any service charges assessed and the interest earned during the statement period.
- Personalized checks are printed free of charge if you choose not to have your checks returned with your

monthly statement. There will be a charge for printing personalized checks if you wish to have your checks returned to you. With either option, you may select a style that provides a carbon copy of each check for your records.

- A permanent record of each check will be kept by Standard Federal Savings. If you need a copy for any reason, microfilm copies of as many as 25 checks per year (or all checks relating to an IRS audit) will be provided at no charge.

SPECIAL NOTICE TO CUSTOMERS 62 YEARS OF AGE AND OLDER:

Customers 62 years of age and older who have direct deposit of social security or other retirement checks into any Standard Federal Savings account will pay no monthly service charge on their checking accounts.

RIGHT NOW — with a deposit of \$1,000.00 or more, receive a gift FREE or at big savings just for opening or adding to any savings account, including an account that can be automatically converted to a checking account on January 1, 1981.

26-Week Money Market Certificate*

Minimum Balance \$10,000.00

The interest rate is determined weekly and has three options for payment of interest; interest can be paid at maturity, or paid on the last day of each month and automatically transferred to a 5½% regular savings account, or paid by check every month. Call (313) 643-9583 for the current rate.**

2½-Year Money Market Certificate*

Minimum Balance \$100.00

The interest rate is determined bi-weekly and compounded continuously giving the highest return available on these accounts. Call (313) 643-9583 for the current rates.**

Non-negotiable Savings Certificate*

Minimum Balance \$100,000.00

Terms range from 14 days to 5 years with interest rates quoted by Standard Federal Savings on a daily basis. Call (313) 643-9562 for current rates.**

Retirement Savings Accounts*

IRA is a personal, tax-sheltered retirement savings program. It is available for any working person who is not currently participating in a private or government retirement plan. The Keogh Plan, a tax-sheltered retirement plan for self-employed individuals, is also available.

*Federal regulations require a substantial interest penalty for early withdrawal from certificate accounts and also prohibit the compounding of interest on 26-week money market certificates.
**The rate established at the time these accounts are opened is the rate in effect for the full term of the certificate.

GIFT	DEPOSIT OF \$1,000 OR MORE	DEPOSIT OF \$5,000 OR MORE
1. 24-Piece Party Glass Set	FREE	FREE
2. Borg Slim Contour Bath Scale	FREE	FREE
3. Springfield Weather Instrument	FREE	FREE
4. Royal Tool 4-Piece Plier Set	FREE	FREE
5. Sunbeam Quartz Cordless Mantel Clock (Batteries not included)	\$15.00	FREE
6. Rival 4-Quart Crockpot with Removable Stoneware	15.00	FREE
7. G.E. Digital AM/FM Clock Radio	15.00	FREE
8. G.E. Mist Hair Setter	15.00	FREE
9. Presto Hot Air Corn Popper	15.00	FREE
10. 10-Speed Osterizer Blender	15.00	FREE
11. G.E. Coffee Making Center	15.00	FREE
12. G.E. Spray Steam and Dry Iron	15.00	FREE

All these gifts are available when you open, or add to, an account at Standard Federal Savings. Select a free gift or pay the amount listed above for your gift. The number of gifts is restricted to one per account, and no individual may receive more than one gift. No gifts are allowed for funds transferred from one Standard Federal Savings account to another. Gifts cannot be mailed. This offer is good for a limited time only. Gifts offered subject to availability. Additional gifts are not available for purchase.

ANN ARBOR:
3201 Eisenhower Pkwy. at Packard
2630 Jackson Ave. at Maple
BELLEVILLE:
186 Main at Second
BIRMINGHAM:
50 West Big Beaver near Woodward
99 West Maple at Pierce
3700 West Maple at Lahser
31040 Lahser at 13 Mile
BLOOMFIELD HILLS:
825 W. Long Lake near Telegraph
BRIGHTON:
8516 E. Grand River near Challis
CANTON TOWNSHIP:
44101 Ford Rd. near Sheldon
DEARBORN:
400 Town Center Dr. in the Financial Plaza

DETROIT:
405 Griswold at Jefferson
DETROIT—EAST:
14628 E. Jefferson at Mahistique
16530 E. Warren near Outer Drive
11511 Kelly at Whittier
DETROIT—WEST:
17540 Grand River near Southfield
25712 Grand River near Beech
14221 Greenfield near Grand River
10641 Joy at Manor
24224 Joy near Telegraph
16841 Schaefer near McNichols
FARMINGTON HILLS:
35410 Grand River at Drake
25950 Middlebelt at 11 Mile
32920 W. 13 Mile at Farmington
GARDEN CITY:
5811 Middlebelt near Ford Rd.

GROSSE POINTE WOODS:
19700 Mack Ave. near Cook
LIVONIA:
17230 Farmington near 6 Mile
13904 Middlebelt Rd.
(Open Late 1980)
MADISON HEIGHTS:
55 West 12 Mile at John R
NOVI:
43600 West Oaks Dr. near I-96
(Open Late 1980)
PLYMOUTH TOWNSHIP:
40909 Ann Arbor Rd. at Haggerty
ROCHESTER:
13100 Rochester near Avon
ROSEVILLE:
20695 12 Mile near Little Mack
ROYAL OAK:
1406 N. Woodward near 12 Mile

ST. CLAIR SHORES:
25515 Harper near 13 Mile
SHELBY TOWNSHIP:
4660 24 Mile near Shelby
SOUTHFIELD:
29405 Greenfield near 12 Mile
25123 Southfield near 10 Mile
SOUTHGATE:
13763 Northline
(Open Late 1980)
STERLING HEIGHTS:
36909 Schoenherr at Metro Pkwy.
44100 Schoenherr at Lakeside Mall
TAYLOR:
10700 Pelham at Allen Rd.
TROY:
2401 W. Big Beaver-Main Office
2699 W. Big Beaver at Coolidge
940 E. Long Lake at Rochester

VAN BUREN TOWNSHIP:
2069 Rawsonville near I-94
WARREN:
3900 E. 14 Mile near Ryan
30700 Schoenherr near 13 Mile
WATERFORD TOWNSHIP:
5619 Dixie at Cambrook
WAYNE:
35150 Michigan at Wayne
WEST BLOOMFIELD:
6120 W. Maple at Farmington
WESTLAND:
7957 N. Wayne
at Nankin Blvd. N.W.
315 S. Wayne near Cherry Hill
YPSILANTI:
123 W. Michigan at Washington

7 OTHER OFFICES IN SOUTHWESTERN MICHIGAN

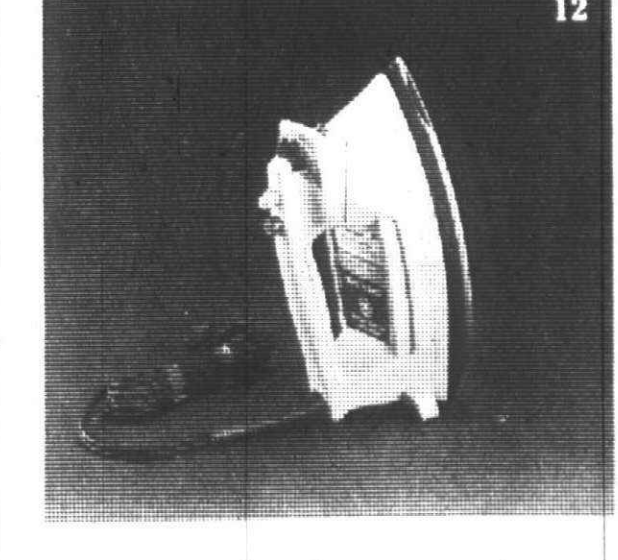
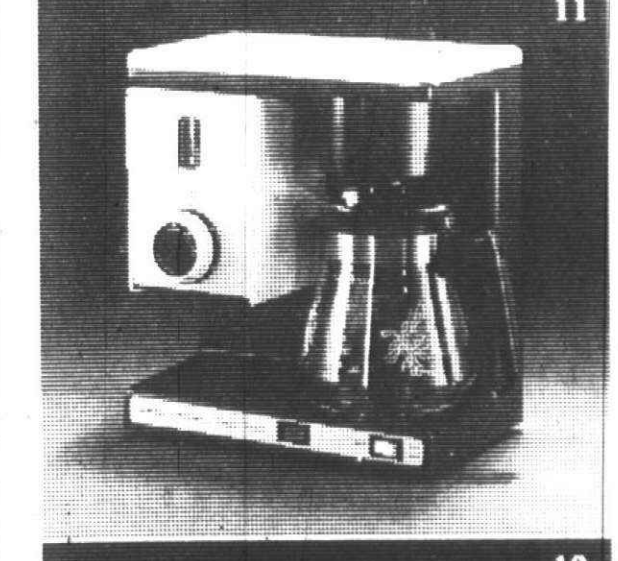
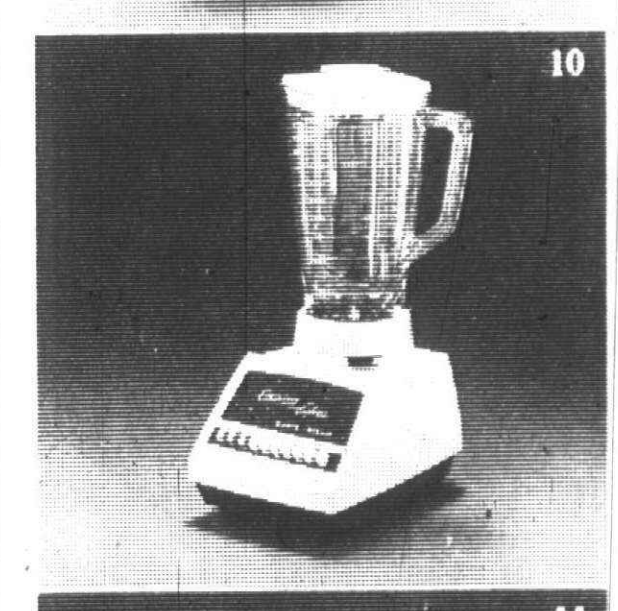
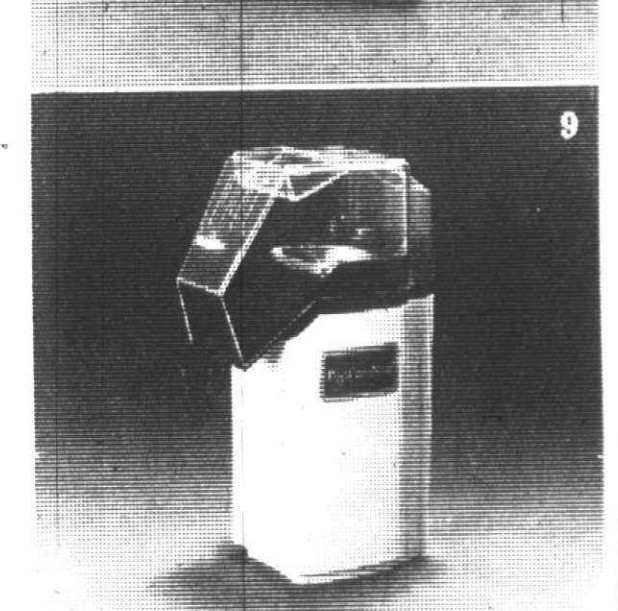
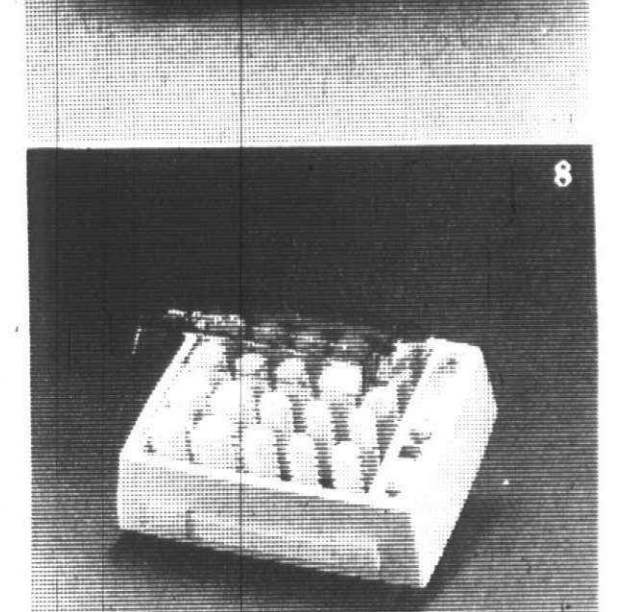
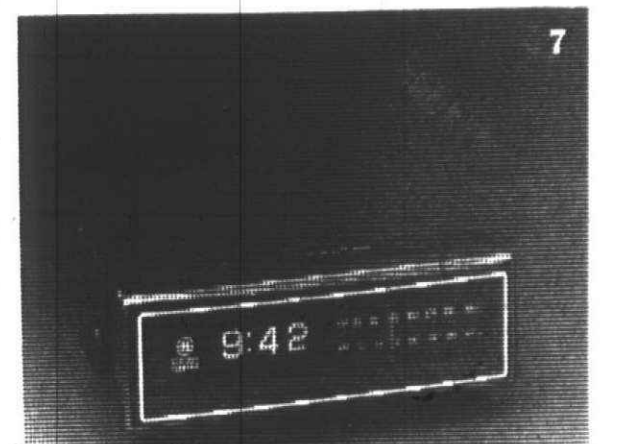
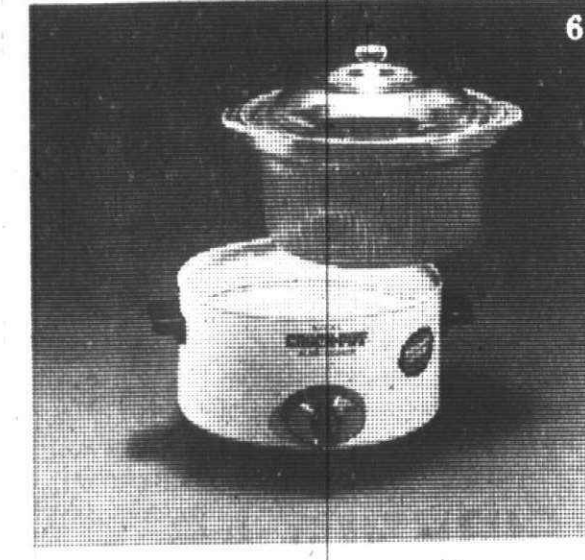
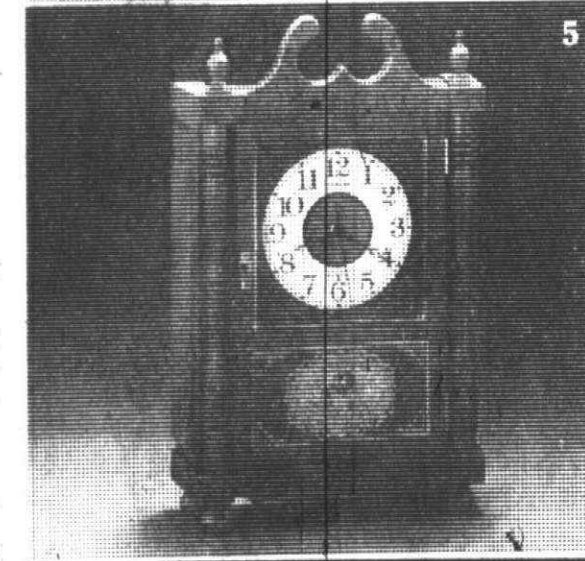
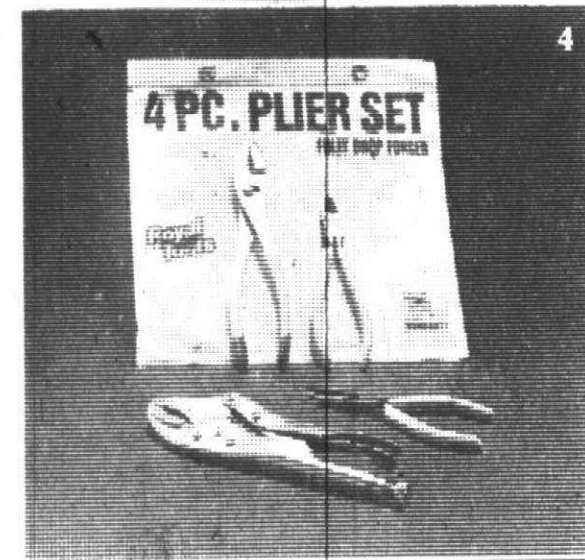
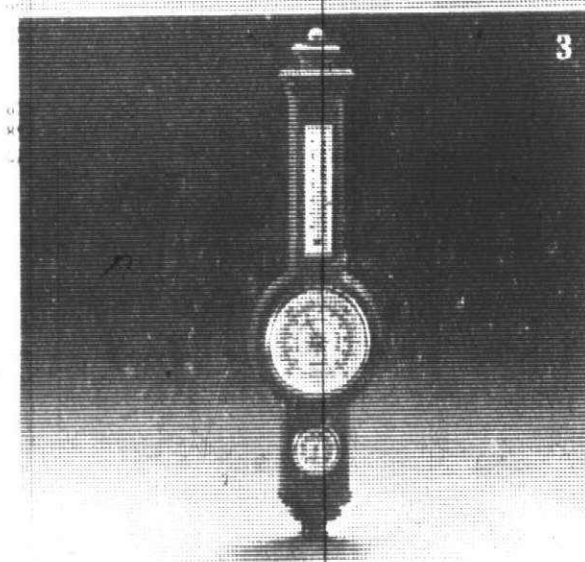
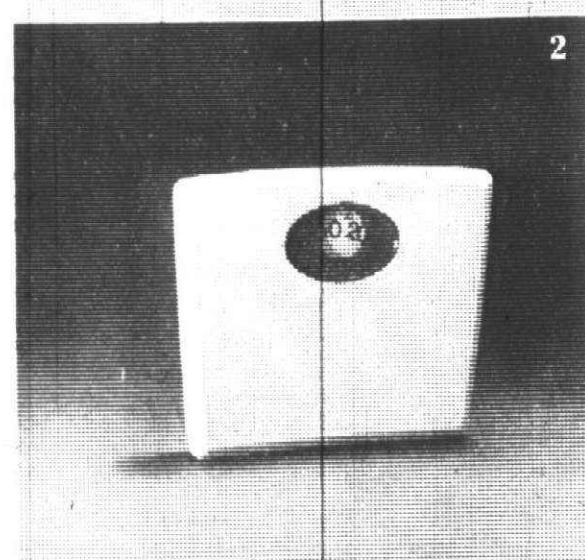
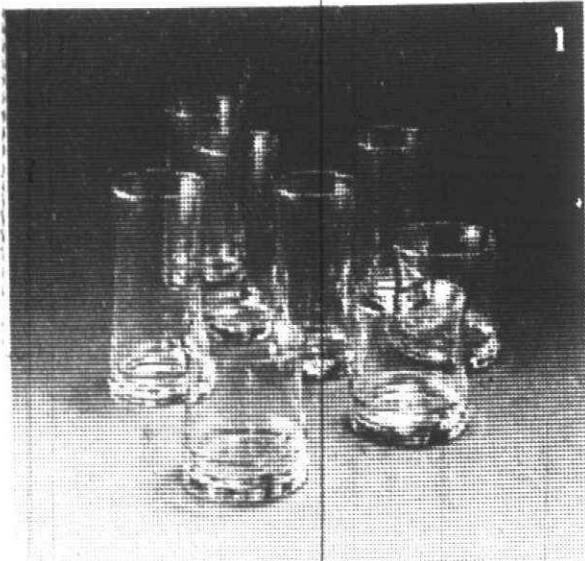

Records tumble in Class A state tilt

Was competition tough last weekend at the state Class A Girls' Swim Finals?

Do birds chirp? Do bees sting? Do cats meow?

The field was so strong and the competition so keen in East Lansing that neither Livonia Stevenson nor Livonia Bentley placed as high as their coaches had hoped.

Stevenson coach Lois McDonald, who was aiming for a fourth-place showing in the team standings, watched her Spartans place sixth.

Bentley coach Keith Wright, who was hoping for a finish somewhere among the top 12, saw his Bulldogs land 20th.

Bloomfield Hills Andover claimed the state title with 180 points. Ann Arbor Huron was a close second at 154.

New state records were set in seven of the 11 events. Two national records were shattered and three Michigan State University pool records were broken.

The amazing thing about the times is that the seniors won only two of the 11 events.

"The performances this year were just awesome," Wright said. "It was really exciting. It was very, very impressive."

Both Wright and McDonald said that their swimmers felt the pressure surrounding a state final.

"I have a great bunch of kids. They just tightened up," McDonald said.

MOST STEVENSON swimmers recorded their best times of the season. Sally Rozman, a senior, placed

fourth in the 100-yard backstroke with a clocking of 1:01.9 and ninth in the 200-yard individual medley with an effort of 2:17.2.

This was the third time that Rozman has placed in the backstroke at the state meet during her high-school career.

Mary Rozman, a sophomore, finished fifth in the 50-yard freestyle, 24.6 seconds, and ninth in the 100-yard freestyle, 55.0.

Jackie Cogo, a junior, placed sixth in the 200 IM with an effort of 2:16.4 and eighth in the 100-yard breaststroke

with a swim of 1:09.9.

Cogo set a new Stevenson school record with her time in the breaststroke.

Beth Nolan, a sophomore, finished 12th in the backstroke with a time of 1:03.6.

The Spartans' 200-yard medley relay team of Polly Adzema, Cogo and the Rozmans placed third and set a school record with a clocking of 1:53.14.

All of those times except Cogo's in the IM were personal bests of the season, McDonald said.

Stevenson also qualified its 400-yard

but the quartet of Karen Biermann, Sue Hollman, Adzema and Nolan did not place.

Hollman also competed in the 200-yard freestyle and 100-yard butterfly, but did not place.

BENTLEY'S talented freshman, Jenny Fedor, placed in both individual events in which she competed during her first state final.

Fedor finished seventh in the IM, 2:14.9, and eighth in the 100-yard butterfly, 1:01.0.

Bentley's other two individual qualifiers — Julie Westhaus in the butterfly and Ann MacIntyre in the 200-yard freestyle — did not place.

Neither did the Bulldogs' two relay teams.

The medley foursome consisted of Dee Powell, Jean MacIntyre, Westhaus and Fedor and the freestyle quartet of Laura Pomeroy, Powell and both MacIntyres.

"I can't complain at all," Wright said. "There was really a harvest of talent out there."

SHELLY MORSE, from Redford Township, also qualified for the Class A finals. She did not place in the breaststroke.

Terri Eudy, from Plymouth Salem, did not place in the 100-yard freestyle.

Patty Elker, a diver from Clarenceville, qualified for the Class B finals at Grand Rapids Junior College. She also found the competition to be strong there and did not place.

Area performers advance in skate competition

The stars of Lisa Hipple, a Birmingham resident; Theresa Romano, who lives in Livonia; and Nancy Berghoff, from West Bloomfield, are on the rise.

Those three figure skaters will take part next month in the Midwestern Sectional in Minneapolis, Minn., a competition sponsored by the United States Figure Skating Association.

Hipple, Romano and Berghoff all finished among the top three competitors in their respective classes last week during the Eastern Great Lakes Regional in Plymouth.

Hipple, 16 years of age, placed first in junior ladies. That's getting old hat for her, now. "I won the same competi-

tion last year," Hipple said. "It was harder because they (competition) improved."

Romano finished second in senior ladies. Romano, 18, also qualified for the Midwestern Sectional last year as a senior.

"I think if I do my best and skate on the level that I'm capable of, I think I have a good chance to make the nationals."

Berghoff, 19, and her partner, Jim Bowser, a Westland resident, were first in senior dance. This is the first major competition which the two have won. Berghoff and Bowser have been skating together two years.

All three have been skating at least eight years and devote at least 20 hours per week to practicing their sport.

"**MY STRONG POINT** would be consistency," Hipple said. She finished first at Plymouth in compulsory figures, first in the short program and first in long program.

Hipple, who belongs to the Detroit Skating Club in Bloomfield Hills, is a junior at Bloomfield Hills Andover, but doesn't spend much time around the

school. "I go to school for one hour, then I go skating."

Because she skates 30 hours per week, there isn't much time for extra-curricular activities — other than skating.

ROMANO, a Livonia Churchill graduate, said she practices five hours per day, six days per week. She belongs to the Academy Figure Skating Club in Woodhaven.

"I skated a nice short program (in

Plymouth), but my long program was a little shaky," Romano said. Still, she prefers the long program to the short program or compulsories.

"I don't feel as much pressure on me," Romano said. "I don't feel I have to do everything. With short program and figures, there are certain things you have to do."

"My goal is to make the nationals," she continued. "I set that goal a long time ago."

Romano said she is willing to skate

competitively another couple of years.

BERGHOFF, who graduated from West Bloomfield, originally skated as an individual, but prefers dance now. "It's easier now for me to skate with a partner than by myself because I'm used to it," she said.

Hipple, Romano and Berghoff have grasped that first rung. There is no guarantee on the steadiness of their hold and dreams, but all are anxious to continue the climb.

basketball

PLYMOUTH-CANTON JUNIOR CAGE STANDINGS B Girls League

	W	L
Apollons	1	0
Blues	1	0
Dolphins	1	0
76'ers	1	0
Stars	1	0
Angels	0	1
Flyers	0	1
Nets	0	1
T-Birds	0	1
Wings	0	1

Last week's results
Dolphins 15, Flyers 7, Blues 18,
Nets 14, Stars 17, Angels 16,
76'ers 15, Wings 12, Apollons 23,
T-Birds 22.

AA Girls League

	W	L
Jets	1	0
Flames	1	0
Angels	0	1
Cubs	0	1

Last week's results
Jets 31, Angels 17, Flames 44,
Cubs 29.

A Boys League American Division

	W	L
Chargers	1	0
Celtics	1	0
Rocks	1	0
Bullets	1	0
Knicks	0	1
Cougars	0	1
Stags	0	1
Sonics	0	1
Hawks	0	1

National Division

	W	L
Royals	1	0
Mustangs	1	0
Pistons	1	0
Lakers	1	0
Nats	1	0
Warriors	0	1
Bulls	0	1
76'ers	0	1
Trojans	0	1

Last week's results

Chargers 45, Knicks 28, Celtics
40, Cougars 38, Mustangs 26,
Warriors 20, Lakers 32, 76'ers
18, Royals 34, Hawks 32, Rocks
34, Stars 30, Bullets 24, Sonics
22, Pistons 35, Bulls 15, Nats 17,
Trojans 16.

B Boys League American Division

	W	L
76'ers	1	0
Mustangs	1	0
Bulldogs	1	0
Lakers	1	0
Celtics	1	0
Chargers	0	1
Royals	0	1
Knicks	0	1
Rocks	0	1
Darts	0	1

National Division

	W	L
Trojans	1	0
Bullets	1	0
Cougars	1	0
Stags	1	0
Pistons	1	0
Warriors	0	1
Hawks	0	1
ics	0	1
Nats	0	1
Bulls	0	1

Last week's results

76'ers 21, Chargers 19, Mustangs
35, Knicks 21, Celtics 26, Rocks
14, Trojans 21, Sonics 20, Pistons
34, Nats 29, Bulldogs 21, Royals
14, Lakers 35, Darts 14, Cougars
36, Warriors 18, Stags 31, Bulls
18, Bullets 25, Hawks 19.



PLYMOUTH ENERGY PROGRAM ENERGY SAVINGS VIA INFRARED

So far, almost one-quarter of the City's homeowners have come to see infrared pictures of their homes and to discuss ways of saving energy dollars. We are very pleased with this enthusiastic response. However, we would still like to see everyone else take advantage of this free community effort. In order to make the pictures available to as many people as possible, we will be holding additional meetings this month.

If you live south of Ann Arbor Trail there will be meetings for your area on:

Wednesday, December 10, 1980 at the Cultural Center, 525 Farmer Street
Monday, December 14, 1980 at the Cultural Center, 525 Farmer Street

If you live north of Ann Arbor Trail there will be meetings for your area on:

Tuesday, December 9, 1980 at the Cultural Center, 525 Farmer Street
Wednesday, December 17, 1980 at West Middle School 4401 Ann Arbor Trail

You can stop by **AT ANY TIME** between 7:10 p.m. and 8:30 p.m. on these dates and a volunteer will be able to show you your home. If you cannot attend any of these meetings or if you have any questions about the program, please call the City Manager's office at 453-1234 Ext. 54 and ask for the Energy Program.

Publish: December 8 and 11, 1980

Select your Live Christmas Tree NOW!

A Nursery Gift Certificate makes a lovely Christmas Present.

MARGOLIS NURSERY

OUR NAME IS OUR GUARANTEE
Serving and caring since 1926

9600 Cherry Hill Rd., Ypsilanti, MI
4 1/2 miles west of Canton Center Rd.
482-0771

FOR THE BEST DEAL ON A NEW OR USED CAR SEE **AL GRISSOM**

Dick Scott

200 W. Ann Arbor Rd. 1 Mile W. of I-275
453-4411 Open Mon & Thurs 'til 9 pm

Just one thing that they're wearing in New York this year

Your Independent Auto-Owners Agent... For Insurance That's Right For You

Auto-Owners Insurance
Life. Home. Car. Business. One name says it best.

Free Insurance Analysis
Frank Hand Agency
20792 Farmington
Farmington • 478-1177
Listen to the Auto-Owners
John Doremus Radio Show.

SALEM LUMBER CENTER

Your Neighbor Shops Here

FOR INSULATING

Apply famous 3/4" Insul-Panel to masonry and other walls before finish paneling goes on. Insulates, protects. Use it in basement, attic, garage, cottage.

\$3.33 PACKAGE OF 6 PANELS COVERS 4x8 AREA

2'x8'x3/4".....\$2.22 sheet
2'x8'x1 1/2".....\$4.44 sheet

LIKE THE TASTE OF WOODS?

For Wood Gourmets

Try our:

- Walnut
- Ash
- Pecan
- Hickory
- Maple
- Pine
- Spruce

Select your own from our in-store stock

CLEAR 4 MILL VISQUEEN

50 Ft. Rolls

8' - \$6.88
10' - \$8.88

100 Ft. Rolls Available In 6'-8'-10'-12'-16'

Store Hours
Monday thru Friday 9 a.m.-8 p.m.
Saturday 9 a.m.-6 p.m.
Sunday 10 a.m.-5 p.m.

30650 PLYMOUTH ROAD
LIVONIA
GA 2-1000

Put the finishing touch in your home with

1/4" PANELING

THRIFTY... YET EXCITINGLY BEAUTIFUL

Pluswood Natural Face Birch Veneers
Rustic Birch

\$10.88 4x7

Beauty Craft OAK FRONT VANITIES

24"x18" Base 2 Drawer Model

Reg. \$149.88 **\$129.88**

2 Door Model

Choice of Light or Dark Oak

Also in Stock With 3 Drawers 24" & 31" Faucets @ \$20

FIBERGLAS

6x15 Attic R-19 49 Sq. Ft. Roll

\$1.88

Qualifies for Tax Credit

Shed and Mill Hours
Monday thru Thursday 9 am-6pm
Friday 9am-6pm
Saturday 9am-6pm
Sunday 10am-5pm

LIVONIA BUILDING MATERIALS CO.

12770 Farmington Road (S. of Schoolcraft Road) Livonia

937-0478 421-1170

DRYWALL IN STOCK

	4x8	4x10	4x12	4x14
3/8"	3.77			
1/2"	3.80	4.75	5.70	6.65
5/8"	4.60	5.80	6.90	8.10

Hand Tools

20% OFF STOCK ITEMS

10% OFF SPECIAL ORDERS.

MON.-FRI. 8-5 SAT. 8-12

WE SELL THE WORLD'S LARGEST SELLING CHAIN SAW.

STIHL

Model 015L Model 020AVP Model 031AVEQ with Quickstop

Stihl® didn't get to be the world's largest selling chain saw with a product that needs more service than it gives.

But if your Stihl saw ever needs a tune-up, maybe a spark plug, or just a once-over, the best factory trained servicemen in the business are here to help. Come by and see the world's finest chain saw. Or come by and let us try to fix the others.

WE TRY TO FIX THE OTHERS. PLYMOUTH CONSTRUCTION EQUIPMENT, INC.

41889 Ford Rd. • Canton (between Lilley & Haggerty)

"We Go Out of Our Way For You"

981-0240

STIHL
The World's Largest Selling Chain Saw.

Mon-Fri 7:30-5 Sat 8-12

Psst! It's ready

Plymouth residents who had their first taste of Hollywood in September will be able to relive their movie careers Jan. 6 when "Word of Honor" airs over CBS-TV. The made-for-TV murder-mystery stars the dapper Karl Malden with a supporting cast of hundreds of Plymouth residents. The show was produced by ex-Lion Alex Karras and his wife Susan Clark.

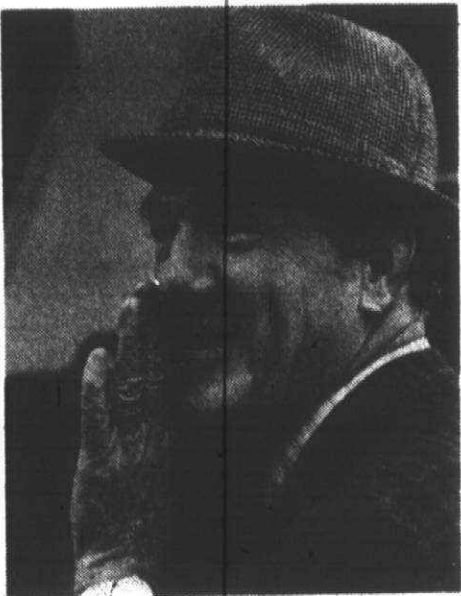

He raises Kain

New York's Ballet Repertory Company features guests artists Karen Kain and Clark Tippet through Sunday at the Music Hall. Kain, of the National Ballet Theater of Canada, and Tippet, formerly of the American Ballet Theater, are featured at each performance. Show time is 8:30 p.m. Thursday through Saturday and 2 p.m. on Saturday and Sunday.



It's Eartha

You can don a party hat and sip champagne while Eartha Kitt sings and dances to welcome in the New Year at the Music Hall. The party begins at 9 p.m., for those who like to start early, with Ms. Kitt taking the stage at



upcoming things to do

SCHOOLCRAFT College Chorale and Madrigal Singers presents its annual pre-holiday concert at 4 p.m. Sunday at the Marquis Theater, 135 E. Main in downtown Northville. Free.

CALLIGRAPHY '80 features the works of eight calligraphers through Jan. 17 in the 3rd floor exhibit hall of Detroit's Main Library, 5201 Woodward.

CAROLERS, a la Action Line, will take their place in Kennedy Square Monday at 7:30 p.m. It's the 15th year for the Free Press-sponsored sing-out.

NEW YORK'S Ballet Repertory Company is at the Music Hall through Sunday. Ticket information, 963-7622.

"THE IMAGINARY Invalid," satire by Moliere, through Dec. 28 at Meadow Brook Theatre on the Oakland University campus near Rochester. Ticket information at box office, 377-3300.

"MAN OF La Mancha," musical adapted by Dale Wasserman from Cervantes' "Don Quixote" presented by Will-O-Way Repertory Theatre at 8:30 p.m. Fridays and Saturdays through Dec. 20 at Will-O-Way Apprentice Theatre in Bloomfield Township. Call 644-4418 for reservations.

"TWO BY TWO," musical comedy by Peter Stone with music by Richard Rodgers presented by the Family Players at 8 p.m. Saturday; at 2 and 6:30 p.m. Sunday at Aaron DeRoy Studio Theatre of Jewish Community Center of Metropolitan Detroit in West Bloomfield. Ticket information at 661-1000.

"THE EFFECT of Gamma Rays on Man-in-the-Moon Marigolds" presented by Avon Players Friday and Saturday at playhouse in Avon Township. Further information at 875-1895.

"THE AGENT," workshop production of drama by Margaret V. Patton presented by Image 2 Theatre at 8:30 p.m. Friday and Saturday in lower level of Barn Theatre on Oakland University campus near Rochester. For information and reservations, phone 377-2245.

"CHAPTER TWO," the Neil Simon comedy, stars WJR personality Jimmy Launice both at Lunch 'n Theatre at noon Wednesdays and Alfred's Dinner Theatre, with cocktails at 7 p.m., buffet at 7:30 and 8:45 curtain Fridays and Saturdays in lower-level auditorium at Somerset Mall, Troy, through December. Lunch 'n Theatre also features fashions from Saks Fifth Avenue; reservations by calling 643-9000. Dinner theater reservations by calling 643-8865.

CONZO Theatre, musical satire about Detroit presented by Southfield Repertory Theatre, in Stouffer's Showcase on Fridays and Saturdays at Stouffer's Northland Inn, Southfield. Dinner at 7:30 p.m.; show at 9 p.m. Reservations at 569-4700.

"SAILOR Beware," cabaret theater production presented by Metropolitan Repertory Company, in new After Nine Room at The Cooper's Arms, Rochester. Performances Fridays and Saturdays, dinner from regular menu, before or during show. Further information or reservations at 651-2266.

"ROBBER Bridegroom," a musical about young romance based on a Mississippi folk tale, presented by Showstopper Productions in lounge theater at 8 p.m. Sundays-Mondays through Dec. 22 at Southfield-Sheraton Hotel in Southfield. Ticket information from Jane Baumann at 557-4800, ext. 2260, during regular business hours.

Sarin's wind ensemble plays to work hard

By SHIRLEE IDEN

Musically, our society has a way to go.

Such is the contention of Irving Sarin, a Livonia resident who directs the Sarin Symphonic Wind Ensemble, based in Southfield.

The ensemble is a newly formed group of gifted high school- and college-age musicians.

"In Europe any town over 20,000 has an opera of its own," he says. "In Israel, the orchestra plays in the Mann Auditorium, a huge hall, and is always sold out."

"There's a lot more room for good performances. And what we're doing is trying to get an audience for kids who are working very hard."

Sarin's ensemble will present a concert at 3 p.m. Sunday at Southfield-Lathrup High School auditorium. Tickets are available at the Southfield Civic Center, Harmony House and Tel-Twelve Mall. They are \$4 for adults and \$2 for students.

Rehearsals have been under way for weeks now in preparation for the performance, which will feature oboist Arnold Mariotti.

He will perform an original transcription of the Handel Oboe Concerto in G-Minor. There will also be brass and woodwind selections by Gabrieli and Haydn, as well as works by Ducas, Holst and Milhaud.

"Having been a professor, I think it's good for young people to be associated with someone who has been with a symphony," Sarin said.

"THIS KIND of training has been lacking.

"Our group's purpose is to give the youth a chance."

Born in Providence, R.I., Sarin came to this area in 1951 to teach at Michigan State University.

For more than 20 years the first trumpet player in the Pittsburgh Symphony, Sarin lived in Israel in the 1950s and returned there recently.

"I went to play with the Israel Philharmonic," he said. He and his wife, Anne, teach privately. They have four children.

Sarin began studying the trumpet at age 9 and attended the New England Conservatory and Juilliard School of Music. He has played in the National Symphony and the Boston Pop and has made more than 60 recordings with the Pittsburgh Symphony.

There are presently 55 musicians in the new ensemble, but Sarin said they often break up into smaller groups such as woodwind quintets.

"That gives people a chance at musical experience," he said.

More than 50 percent of the ensemble are women, including the assistant conductor, Laura Foltz, a graduate student at the University of Michigan.

"WE HAVE our own arranger and conductor, Joshua Cheek," Sarin said. "Students come from every metropolitan suburb and even beyond."

He said there are several amateur composers and conductors in the group.

"We're always open to new members," he said. "What we're hoping for is to get so successful we'd get prominent soloists and perhaps perform on Channel 56."

Sarin emphasizes that discipline is extremely rigid for the musicians.

"Anyone not open to that kind of rigid situation needn't apply," he says. "I come from the tradition of Reiner and Toscanini, who believed that nothing great can come from a relaxed atmosphere."

"We already have to compete with football games and SAT tests."

And finally:

"If we prize our youth and our culture as we say we do, we should give such a group prominence."

Anyone interested in joining the ensemble or inquiring about concert tickets can call the Southfield Cultural Arts Department at 354-4717.

"Our group's purpose is to give youth a chance," says Livonian Irving Sarin of his Symphonic Wind Ensemble. (Photo by Tom Treuter)

COMMUNITY REINVESTMENT ACT

The Federal Community Reinvestment Act (CRA) requires the Comptroller of the currency to evaluate our performance in helping to meet the credit needs of this community and to take this evaluation into account when the Comptroller decides on certain applications submitted by us. Your involvement is encouraged.

You should know that:

You may obtain our current CRA Statement for this community in this Office. Current CRA Statements for other communities served by us are available at our Head Office located at

Michigan National Bank
West Metro
37276 W. 6 Mile Road
Livonia, Michigan 48152

You may send signed, written comments about our CRA Statement(s) for our performance in helping to meet community credit needs to President,

Michigan National Bank
West Metro
37276 W. 6 Mile Road
Livonia, Michigan 48152

and to the Regional Administrator of National Banks, Seventh National Bank Region, Suite 5750, 233 South Wacker Drive, Chicago, Illinois 60606. Your letter, together with any response by us, may be made public.

You may look at a file of all signed, written comments received by us within the past two (2) years, and any responses we have made to the comments and all CRA Statements in effect during the past two (2) years at our office that is located at

Michigan National Bank
West Metro
37276 W. 6 Mile Road
Livonia, Michigan 48152

You may ask to look at any comments received by the Comptroller of the Currency or the Regional Administrator of National Banks. You may request from the Regional Administrator of National Banks an announcement of applications covered by CRA filed with the Comptroller of the Currency.

We are a subsidiary of Michigan National Corporation, a bank holding company. You may request from the Federal Reserve Bank of Chicago, 233 East LaSalle Street, Chicago, Illinois 60690 an announcement of applications covered by CRA filed by bank holding companies.

auditions

● **LIVONIA-REDFORD THEATRE GUILD**

"Tribute," is the next production on tap for members of the Livonia-Redford Theatre Guild. Auditions will be held Dec. 14 at 2 p.m. and Dec. 15 at 7:30 p.m. at the Guild's playhouse 15138 Beech Daly Road, Redford.

The show will be directed by Marc McCulloch and will be presented Feb. 13-14, 20-22 and 27-28. For more information, call Ann O'Connell at 481-0918.

● **PERFORMING ARTS GUILD**

Auditions for the Broadway musical "Grease" are set for Dec. 29 and 30, from 1-5 p.m. and 7-10 p.m., at the Marquis Theatre, 133 E. Main, Northville.

Each audition must include a prepared song from the show, a photograph and a resume. Performances are scheduled for Feb. 13-15, 20-22, 27-28 and March 1. Performers will be paid a stipend for their work. For more information, call William Ward at 349-9315.



second runs
Tom Panzenhagen

That Miss Scarlet is back

"Gone with the Wind" (1939), 8 p.m. Friday and Saturday and 7 p.m. Sunday at the Redford Theatre, 17360 Lahser at Grand River, phone 537-2560, \$2. Running time 225 minutes.

If they remade David O. Selznick's epic film for TV tomorrow, it would star Dan Tanna as Rhett Butler, Jaclyn Smith as Scarlett O'Hara and Ronnie Howard as Ashley Wilkes. Which is another way of saying that "Gone with the Wind" could take the place of any other TV soap opera, and no one would be the wiser. That's about as deep as the plot goes.

Of course GWTW the film is a masterpiece of production, vastly overreaching the limits of a mundane plot. Victor Fleming directed and Clark Gable, Vivien Leigh, Leslie Howard and many others star. Rating: \$3.70.

WHAT'S IT WORTH?

A ratings guide to the movies

Bad	\$1
Fair	\$2
Good	\$3
Excellent	\$4

are not. Howard Hawks' direction is long on verve but short on sensibility. Rating: \$2.10.

"You Can't Take It with You" can certainly boast the names: Frank Capra directed, Jean Arthur, James Stewart, Lionel Barrymore and Edward Arnold star based on a play by George Kaufman and Moss Hart. Capra and the film won Oscars; the picture is about the travails of an eccentric family. Unrated.

"Santa Fe Trail" (1940), 10 a.m. Saturday on Ch. 50. Originally 110 minutes.

Gen. Custer negotiates the Épsom Salt Treaty with Jeb Stuart and John Brown. Ronald Reagan stars. Rating: \$1.95.

"Hell's Angels" (1930), 7 and 9:30 p.m. Saturday at the Detroit Film Theatre, 5200 Woodward, phone 832-2730, \$2. Running time 125 minutes.

It took three years to make "Angels," which began in 1927 as a silent film but which was re-shot later with sound. Howard Hughes produced and directed — at a stage in his career

when he was really interested in films — and Jean Harlow stars. The story focuses on World War I aviators, and the action sequences were hallmarks for their day. Unrated.

"The Producers" (1967), 11:30 p.m. Saturday on Ch. 2. Originally 88 minutes.

Mel Brooks' first film is among his funniest, though it certainly lacks the polish of a later picture like "Young Frankenstein." Not that Brooks' claim to fame has ever been marked by restraint. Zero Mostel is fine as a scheming Broadway producer, but he has given better performances for more stylish directors. A young Gene Wilder also appears a bit raw.

"Producers" is still a funny film, thanks largely to the performances of Dick Shawn and Kenneth Mars as the star and author of the play within the film, called "Springtime for Hitler." Rating: \$2.65.

"A Midsummer Night's Dream" (1935), 3 p.m. Monday on Ch. 9. Originally 132 minutes.

Warner Brothers' stable of gangsters-for-all occasions included Bogart, Robinson, Garfield and Jimmy Cagney, perhaps the most versatile and talented of them all. He filled the bill beautifully, whether called upon to play a tough guy, nice guy, comedian or dancer — or Bottom in Shakespeare's "Midsummer Night."

Joe E. Brown and Hugh Herbert offer fine support as part of Cagney/Bottom's band of would-be thespians; Dick Powell, Olivia DeHavilland and Mickey Rooney also star. Rating: \$3.40.

backgammon

Michael Klolan
of the American Backgammon Club

WHAT IS A BACKGAMMON?

Janet C. of Livonia asks, "What is a backgammon in the game of backgammon, and how do you play for it?"

Winning a backgammon is the "elite" when playing a game of backgammon. It happens, but not very often, mostly by luck. The only time you win a backgammon is when you are finished bearing off and your opponent has one or more checkers in your home board or on the bar.

Winning a backgammon triples the point value of that game. Since winning each game is worth one point for the victor, a backgammon would triple the score for three points. If the doubling cube had been turned to 2, a backgammon would triple the cube for a six-point win.

A "gammon" doubles the point value of the game being played. You "gammon" your opponent when you are finished bearing off and he has not yet borne off any checkers — even if he has them all home.

I wish there was a way you could "play on" for a backgammon (triple score), but I haven't yet found it. By rolling extremely perfect dice while your opponent has perfectly terrible rolls, it can be done.

In the example, black rolls a 4-1. Although he has to leave a shot, depending on how he plays it, he may backgammon white.

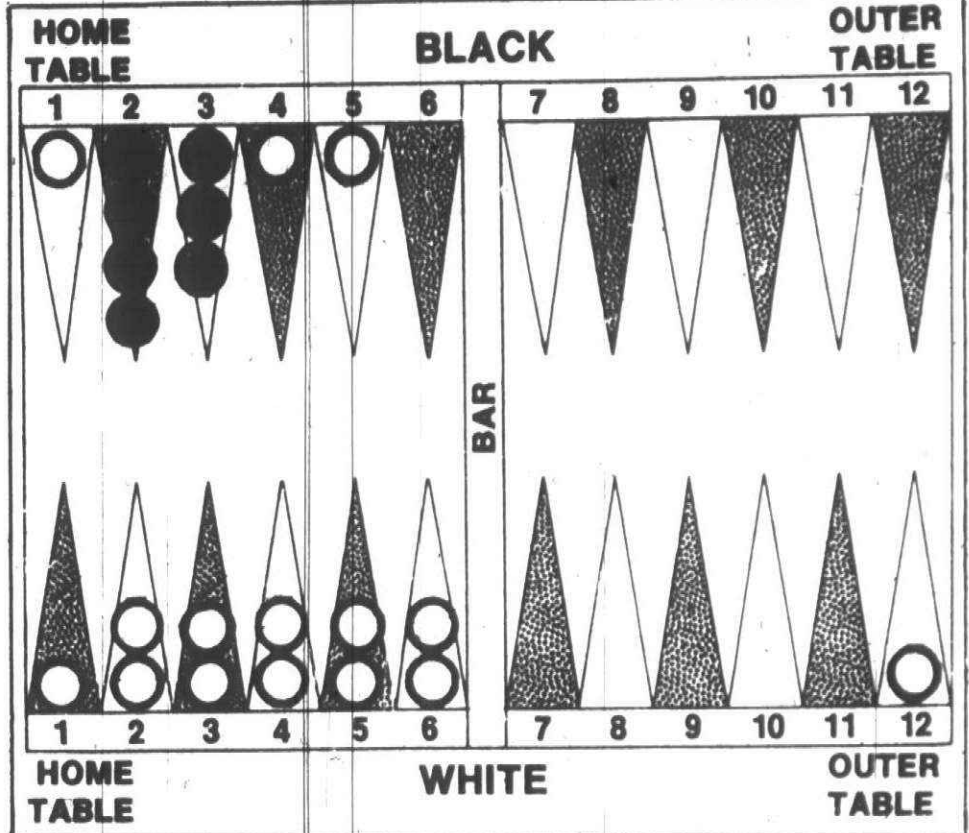

How would you move the 4-1? Many would bear off a man and hit on the 1 point. Good, but not so good. If white stayed on the bar, unable to re-enter on the 4, 5 or 6 point, you may not be able to cover the 1-point blot. You could also roll double 3s, 4s, 5s and 6s and leave a double shot, or double 2s for a single shot.

But here is where you could play for the backgammon. By moving a checker from the 3 to

the 2 point and bearing off one from the 3 point, you leave the same odds for a shot. But now your distribution is perfect for a backgammon (if you are not hit). Roll a double 3 or better and you get four off. Unless your opponent rolls a large double right back, you are a favorite to win a backgammon on your next roll.

For more information, contact the American Backgammon Club at 459-5776, or write to Box 599, Plymouth 48170.

A gift for all seasons.

A Northfield Hilton Gift Certificate is both timely and timeless. Whenever you give, whatever the occasion, to please and impress that special person... and you fill in the amount.

NORTHFIELD HILTON
5500 Crooks Rd. at I-75
Troy, Michigan 48068
(313) 879-2100

Seafood Special

of the week

LEMON SOLE BEARNAISE

Gently poached lemon sole
graced with sauce bearnaise
Includes salad, rice pilaf or
baked potato, vegetable and
our own Teacup Bread.

\$8.50

(Good through Sunday, December 13)

Meriwether's

Telegraph North of 10 Mile
Southfield 358-4950 Van Dyke South of 13 Mile
Warren 574-9670

DINING AND ENTERTAINMENT GUIDE ON THE TOWN

New Year's Eve- Traverse City Style

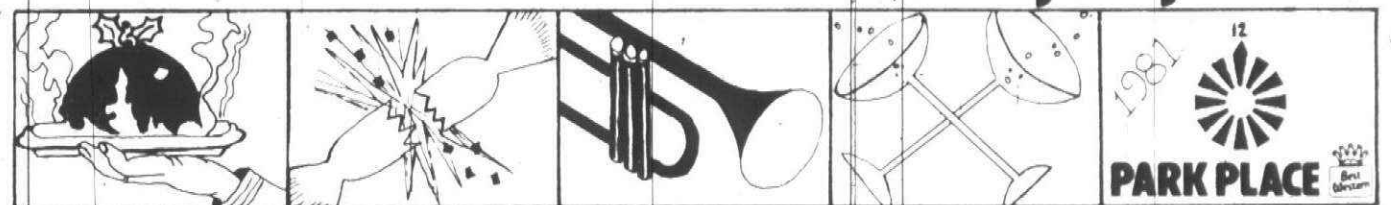

ing in 1981 in style-discover Park Place hospitality and a New Year's extravaganza complete with Prime Rib dinner, entertainment, party favors, and Champagne at midnight!

oliday Play Plans-packaged to give you lower room rates and a very special New Year's Eve celebration. Advance deposit required-refundable until December 12.

all for your Holiday Play Plan. Free in Michigan 1-800-632-1702 or out of state 616-946-5410. Ask for Denise.

VARGO'S

MAKE YOUR NEW YEAR'S EVE RESERVATIONS NOW!

<p>Early Seatings ALL DINNERS \$11.95</p> <p>Plus tax and tip</p> <p>Includes Your Choice of Complete Dinners — FILET MIGNON, N.Y. STRIP</p>	<p>Party Seating \$40 PER PERSON Includes: DINNER, LIQUOR, HATS, ENTERTAINMENT, NOISEMAKERS, TIP & TAX</p> <p>PRIME RIB FRESH PICKEREL FRESH STUFFED FLOUNDER FRED SHRIMP</p>
---	---

30325 W. Six Mile • Livonia
For Reservations **261-3600**

NEW YEAR'S PARTY!

Join the fun
SUPER NEW YEAR'S PARTY!

Tickets Include

- TWO GREAT BANDS
- PARTY FAVORS
- HOT BUFFET and LIQUID REFRESHMENTS and
- CONTINENTAL BREAKFAST

All for **\$37.50** per person
For Reservations Call **534-2830**

Bonnie Brook

Golf Club

19990 SHIWAASSEE • CORNER 8 MILE RD. & TELEGRAPH • DETROIT

MUSIC HALL CENTER

Subscribe Now and Save!

- 1) LONG WHARF THEATRE**
presents
"PRIVATE LIVES" & "THE LION IN WINTER"
America's foremost regional theatre brings two outstanding productions to Detroit
Jan. 13 - 18
- 2) GERTRUDE STEIN GERTRUDE STEIN**
GERTRUDE STEIN
starring PAT CARROLL
An evening with the 20th century's most outrageous intellectual
Mar. 10 - 15
- 3) THE AMERICAN DANCE MACHINE**
The best Broadway dance from the best Broadway shows are alive with this 25 member troupe of dancers and musicians
April 14 - 19
- 4) EVERY GOOD BOY DESERVES FAVOUR**
a play with music by TOM STOPPARD
The internationally acclaimed British American Repertory Company brings this unusual witty and poignant drama to Detroit
May 12 - 17

CALL 963-6943
350 Madison Avenue, Detroit 48226

acralex

SPA OF THE FUTURE

"Fill it up and plug it in"

- Completely Portable • All equipment self-contained
- Designed for 4 person comfort • 4 Venturi Jets
- Controlled by 2 safety air switches • 90 Air Jets

Suntana
SUNBED

A safe, convenient way of tanning at home. Reg. \$1295 **NOW \$995** Til Christmas

B&B Pool 19224 Van Born Rd. Dearborn Heights
274-3242

SERVICE & SUPPLY CO.

ART SALE

THIS SUNDAY ONLY!

Original Oil Paintings

THE IDEAL CHRISTMAS GIFT
THAT LASTS A LIFETIME

ALL NEW COLLECTOR SERIES NOW AVAILABLE

WE HAVE PURCHASED THE REMAINING INVENTORY OF A MAJOR FLORIDA ART WHOLESALER WHO HAS CLOSED HIS DOORS FOREVER!

YOU WILL NEVER BE ABLE TO DECORATE YOUR HOME OR OFFICE FOR LESS!

10 A.M. TO 5 P.M. 3 LOCATIONS 10 A.M. TO 5 P.M.

WARREN ROYALTY HOUSE 13 MILE & VAN DYKE	DEARBORN DEARBORN INN OAKWOOD BLVD.	PLYMOUTH PLYMOUTH HILTON 5 MILE & NORTHVILLE RD.
--	--	---

1981 THEATRE SERIES

At last! Stimulating shows for the thinking theatre-goer. Choose the day and time that's best for you. Tuesday through Saturday evenings at 8:30; Saturday or Sunday matinees at 2:00; Sunday evenings at 6:30. Guaranteed same seats and savings over single ticket prices.

	Annn Circle	Main Floor	Center Mezz.	Side Mezz.	Rear Mezz.	Balc.
Tues., Wed., Th., eves						
Sat. Mat. & Sun. (both)	\$47	\$45	\$45	\$37	\$37	\$21
Fri. & Sat. eves.	\$57	\$53	\$53	\$43	\$43	\$29
Sat. Mat. Special: Sr. Citizens & Students	\$45	\$43	\$43	\$35	\$35	\$19

1981 THEATRE SEASON TICKETS ORDER FORM ☐ Renewal ☐ New

Name _____
Street Address _____
City _____ State _____ Zip _____
Phone (home) _____ (business) _____
Day _____ Time _____ Seat Location _____

☐ If order cannot be filled as requested, please substitute best available tickets.

No. of Subscriptions _____ @ \$ _____ = \$ _____
Payment: ☐ Check Enclosed ☐ MC ☐ VISA Make checks payable and send to:
Card # _____
Exp. Date _____
MUSIC HALL CENTER
Season Ticket Office
350 Madison Avenue
Detroit, MI 48226



design

Gloria Cohen

Natural look starts with floor

It's a treat to realize that hardwood floors, now so popular, are among the easiest to care for as well as being beautiful.

Their return to favor is certainly due, at least in part, to the emphasis on natural colors and natural materials in home furnishings. And wood is about as natural a material as you can find.

This trend toward hardwood floors which have long been used for ball-room and gymnasiums because of their toughness and resilience, is easy to understand. For all rooms of the house, hardwood floors bring the outdoors in, create the desired natural look and form a shining backdrop for the use of all kinds of area rugs. And concern about daily upkeep need be only minimal.

In today's busy world, most homeowners would object to floors or any other aspect of the house requiring constant care and hard work. Bare wood floors would never have gained a foothold over wall to wall carpeting unless they were convenient and easy to care for.

The appearance on the market of urethane finishes has also added greatly to the popularity of hardwood floors. They can now be used in kitchens, bathrooms and heavy traffic areas because these durable finishes are moisture resistant as well as attractive. In addition to the daily once-over with a dry mop or electric broom, semi-annual waxing will help prevent stains when accidents happen.

Two coats of wax, buffed after each is applied, will give better protection than a single thick one.

Hardwood flooring comes in many styles, colors and designs, from Early American wide board style to sophisticated contemporary styling.

If you are considering a flooring change, or a floor for a new house, take a good look at the durable hardwoods. Think about which style you'd like, the look you want to create and then do some comparison shopping.

Not only do you build in a new floor, but a surprising number of decorating alternatives at the same time.

Benefit for quake victims

An evening of dancing, fashions and food begins at 7 p.m. Saturday to raise funds for Italian earthquake victims in the Pagoda Room on the Henry Ford Community College campus in Dearborn.

The program, organized by students at both Henry Ford Community and Schoolcraft colleges, features the Italian-American band Italia as well as

fashion tips in clothing and hair styling.

Also on tap is a demonstration in hypnotherapy and a visit by Rick Promm, a disciple of Father Guido Sarducci. For the disco fans, there'll be a couple of DJs on hand as well as plenty of food for sale.

Admission is \$3 at the door. All proceeds will go to help Italian earthquake victims.

Red Cross seeks help for Italy

People who want to help the victims of the earthquake which destroyed villages in Italy can send a contribution to the American Red Cross' Italian Earthquake Relief fund.

Mail it to the Southeastern Michigan Chapter of the American Red Cross, P.O. Box 351, Detroit 48232. Mark it to the attention of the Executive Office.

Officials of the League of Red Cross Societies in Geneva say the real need is for financial contributions for local purchase of specific supplies that are readily available in Europe, according to the American Red Cross. Red Cross workers are located in some 113 headquarters throughout southern Italy assisting residents.

Subtlety marks photographic exhibit

By JACK ZUCKER

"White on White," an exhibition of high-key photographs in which highlight areas clearly predominate, is at the New Pierce Street Gallery through Jan. 3.

A world of shadow hardly exists in this room of shimmering images, some of which hardly look like photographs. You see white and off-white, delicate edges of gray, but not black and rarely any charcoal.

The images range from famous "Eleanors" by Harry Callahan and equally well-known orchids of Imogene Cunningham to photographs by lesser names. That is where the exhibit's interest lies.

The directors of the gallery, photographers themselves, have shown their good taste in their selection of new and almost new talents. Anyone can show an Ansel Adams if he has one, but directors Marcia Boxman, Nanette Carnick and Elaine Yaker have picked out significant new talent.

Most striking is Hiromitsu Morimoto, whose images of shirts hardly look

review

like photographs, but like shirt essences transferred to cloth-like paper.

MORIMOTO LABORIOUSLY COATS fine watercolor paper with Rockland liquid emulsion and then projects his negatives. Any experienced darkroom worker will recognize that meticulous care is needed for a process like this.

It is estimated that Morimoto takes at least a day to produce two finished pieces. The delicacy of the final product is hard to describe. It is a kind of New Realism, except that no satire is intended. Rather, Morimoto emphasizes the shirtness of the shirts. His large images pull the viewer's eye toward them immediately as you come in the door.

Less magnetic but equally rewarding are the photographs of Eva Rubinstein, the daughter of musician Arthur Rubin-

stein. This New Yorker, who has only been active in photography a short time, has specialized in classical studies of architecture and nudes. In her "Rooms Within a Palace," archway form stands within archway form. "Nude Sitting on a Bed" is a chaste study of the contrast between white body and white sheets.

TWO WOMEN PHOTOGRAPHERS who have recently been making a name for themselves are Olivia Parker and Lilo Raymond. Both are interested in purity of form and delicate textures. But Ms. Parker, whose works are usually toned, wins the prize for originality. Ms. Raymond's studies are beautiful in conception and design, but lack the vitality of Parker's photographs. "Shell Beans" and "Nautilus", for instance, are compelling images. "Shell Beans" is, perhaps, least high key since it has

some almost-blacks, but its stark contrast and predominance of white qualify it for the show. The beans are so arranged that their shapes form a striking and bold harmony. "Shell Beans" is for those who like pictures of food. "Nautilus" pictures the sea shell of that name and does so with grace and masterly firmness. Parker's well-known ballet-slippers photograph is also on view.

Among local photographers the work of Howard Bond is outstanding. A consummately skilled landscape photographer who has studied under Ansel Adams, Bond's semi-abstract "Rat-house Ceiling" and "Arches" are striking studies in form. Bond's mastery in composition is evident. Even more abstract and more "modern" are Lewis Baltz's photographs. Several photos in Baltz's tract-house series are on exhibit. They are stark, slightly dismal in mood but pleasing to the sense of design.

The Pierce Street Gallery is located on the second floor at 217 Pierce, Birmingham. It is open Tuesday through Saturday, 10:30 a.m. to 5 p.m.

FONTE D'AMORE
Restaurant

COUPON
WITH THIS COUPON
10% OFF
MON. TUES. WED. ONLY
Expires Dec. 1, 1980

THURSDAY NIGHT LIGHT OPERA
Enjoy superb food, wines and songs from your favorite operas, light operas, folk songs and show tunes

DAILY LUNCHEONS
3230 Plymouth Road
Livonia 422-0770
Hours: Mon.-Fri. 11 a.m. to midnight
Sat. 4 p.m. to 1 a.m. CLOSED SUNDAY

STREET'S PUB

HAPPY HOUR 4-6 P.M.

- SOUP
- SANDWICHES
- SALAD BAR
- COCKTAILS

LOCATED IN THE REAR OF THE
PALACE RESTAURANT
FORD ROAD AT I-275

Cyprus Gardens
FAMILY RESTAURANT

MAKE YOUR NEW YEAR'S RESERVATIONS NOW!
Entertainment Featuring
Greek, American & Hungarian Music
\$25.00 a couple (includes dinner)

- Breakfast Specials
- Businessman Lunches

BANQUET FACILITIES WITH SEATING UP TO 150 PEOPLE

5830 Sheldon Rd. at Ford
Harvard Square • Canton
Mon.-Sat. 8 a.m.-11 p.m.
Sun. 8 a.m.-9 p.m.

455-7220
455-7222

Farwell & Friends

8051 Middlebelt
Belt, Joy Rd. and Ann Arbor Trail
Call 421-9990
Banquet Facilities Available

Prime Rib Special — Thurs. — \$7.95
Sun.

Now Open For Lunch
Daily Dinner Specials
at Reduced Prices

Come See our fabulous
Christmas Decorations Display
Make your reservations now
for your Christmas
and New Year's Eve Party

NOW appearing Wed.-Sun.
"VEGAS"

Open Mon.-Sat. 11:30 a.m.-2 a.m.
Sunday 2 p.m.-2 a.m.

Let WYFC help you afford some beautiful gifts

WYFC
1520 AM

BIDDING FOR BARGAINS—RADIO AUCTION
SATURDAY, DECEMBER 13,
10 a.m. - 4 p.m.
Call in your bid for these brand new bargains
482-4057

three piece woodgrain bookshelves starting at \$75.00
four piece home entertainment center wall unit with cupboards starting at \$300
at Corey's Dinette Furniture of Ann Arbor
ten piece gold acrylic plush modular living room group by Berkline including two couches, two chairs, recliner, corner chair, ottoman, two oak veneer end tables and matching coffee table starting at \$1750.00
at Cornwell Pools of Ann Arbor
three 16x20 outdoor family portraits
two 11x14 studio family portraits
two 8x10 outdoor couples portraits
1 outdoor prestige pet portrait starting at \$10.00
at Dan Fletcher photography of Ann Arbor
three full sheet cakes made to your order
three nine-inch layer cakes to your order starting at \$2.00
at Dom Bakeries of Ypsilanti and Ann Arbor
Yamaha Electone Organ with Fun Blocks and Multi-Bass with matching bench starting at \$500.00
at King's Keyboard House of Ann Arbor

Plan Now for a Gala
New Years Eve Party

Includes: Dinner, Open Bar, Party Favors
10-2am
Dancing to the music of Madison Quintet
\$22 per person. Reservations Only

522-5880
SPAGHETTI Company

11005 Middlebelt Rd.
Wonderland Mall • Livonia

DINING AND ENTERTAINMENT GUIDE
ON THE TOWN

JOIN US ...
Every Friday
FISH FRY.....\$2.95
Sunday
BUFFET • BRUNCH
Between 7-11:30\$3.95
After 11:30\$5.95
(1/2 Price for Children) **261-6800**
Holiday Inn LIVONIA
30375 Plymouth Rd., Livonia

Dine Out
Tonight

QUO VADIS 21 CLUB
Open 5:00 p.m. Daily
11 A.M. Wednesday
1:00 P.M. Sunday

Now Offering Our Most Unique
CHRISTMAS GIFT IDEA...

DINNER & MOVIE GIFT CERTIFICATES

With a Regular Certificate your guests will choose from any one of our complete candlelight dinners and one of four movies. The V.I.P. Certificate provides the same delicious dinner and movie, in addition to two complimentary drinks per person and gratuity for the waitress. Gift Certificates never expire and can be used any day except New Year's Eve. Regardless of which Certificate you choose, this unique gift will surely be remembered and appreciated for many years to come. For more information stop by or call us.

7420 WAYNE ROAD, (at Warren) WESTLAND 261-4530
728-8900

LET'S CELEBRATE!
New Years Eve
\$19.95 per person
(plus gratuity)

Choice of: Sirloin Strip, Mexican Combination Dinner of Fried Shrimp Dinner including corn chips, baked potato, salad bar and sugar & cinnamon chips for desert. Complimentary split of Asti Spumanti and party favors. Dinner at 8 p.m.
Live Band and Dancing till?

To ensure reservations, payment must be made before Christmas.

MEXICO INN
PHONE 728-8010
910 S. WAYNE RD.
WESTLAND
(4 Blks S. of Cherry Hill)
OPEN 7 DAYS
MON.-THURS. 11 A.M.-MIDNIGHT
FRI. & SAT. TIL 2 A.M.
SUN. 12:00 NOON-MIDNIGHT

Something's happening
at the **HAWKEYE**

MONDAY! FOOTBALL NITE!
Pitcher of Beer

3-6 p.m.
HAPPY HOUR
DOUBLE FUN!

TUESDAY!
LADIES NITE!
WEDNESDAY!

BEER BY THE
PITCHER

"NIXON & MITCHELL"
ENTERTAINMENT

3 p.m.
to 2 p.m.

7020 WAYNE RD.
South of Warren Ave.

SANTA
will be at
The Pear Tree Restaurant
34899 Plymouth Road
(Corner of Plymouth & Wayne Roads)
261-8130

SUNDAY, DEC. 14TH
1:00 P.M. to 3:00 P.M.
DINE WITH SANTA and enjoy our:

SPECIAL DINNER
GLAZED HAM
Served with Pineapple Rings, Sweet Potatoes
Broccoli with Cheese Sauce
Fresh Garden Salad
Hot Roll & Butter
Home Baked Pecan Pie
\$4.25

CHILD'S MENU AVAILABLE
Stop By and Register for our DOOR PRIZES
FREE Gift and Candy for the kids!

HOMEMADE DESSERT
Fruit Cake, Mincemeat Pie,
Frozen Fruit Salad, Cheesecake
or
Bread Pudding.
also
Weight Watchers Desserts

SZE CHUAN
RESTAURANT

As reviewed by Molly Abraham, DETROIT NEWS "A surprising little find in a suburban shopping plaza. The cuisine emphasizes spicy dishes like Human Shrimps and orange flavor beef. Who says we're an almond chicken town? Lunch and Dinner Tuesday thru Sunday. Inexpensive."

Sze-Chuan invites you to experience authentic Chinese home cooking.
Present this ad for 10% OFF.
Good Tues. thru Thurs. Expires 1/31/81.
45188 FORD RD. • CANTON
Closed Mondays
459-3960

SALVATORE'S
Pasta Night

WEDNESDAY and THURSDAY
6-9 P.M. (Now thru Dec. 15)

COMPLETE DINNER SPECIALS

Spaghetti.....\$3.00	Ravioli.....\$4.00
Mozzarella.....\$3.00	Lasagna(homemade).....\$4.50
Gnocchi.....\$4.00	Pettucine(homemade).....\$4.50

Other Pasta Specials Available

Luncheon Specials
Daily 11:30am-3pm
\$2.50

Salvatore's
"Elegant Dining at Affordable Prices"
Middlebelt between Ford and Warren • Phone 425-4444
Salvatore's Italian Villa 6127 Middlebelt
Garden City Mich. 425-4444

Downstairs deli expands scope of chocolate shop

By ETHEL SIMMONS

Inexpensive deli sandwiches and expensive chocolates are co-existing under one roof.

At Noah's Down Under Birmingham Chocolatier (that's right, that's the whole name), downstairs at 149 Pierce, boxes of hand-dipped chocolates share the space with a sit-down deli sandwich shop.

"It's really two separate businesses under one roof," acknowledged owner Ruth Stromer of West Bloomfield. She started selling chocolates almost two years ago, as a franchise for Kron Chocolates.

When she pulled out of the franchise, Ms. Stromer changed the name to Birmingham Chocolatier. When she decided to add a sandwich operation, she named that after her 4-year-old son Noah.

The small, charming shop has an all-white, contemporary decor, with bright green carpeting. Counters and stools along one side are where the deli customers sit.

ONE OF THE most popular menu items is the Miss Piggy Sandwich (\$3.95). Unbelievably, this is a concoction that has "two slices of every meat in the store — 16 counting cheese. And they order them with Diet Pepsis," Ms. Stromer said, with a laugh.

Formerly a high school English teacher, Ms. Stromer had become fascinated with Kron Chocolates, so her husband, a foot doctor, "bought a franchise for me," she said.

"I learned all about chocolates, how to make and hand dip them."

Now that she's added a deli, she has to arrange her schedule to work on the chocolates in the morning, before the lunch crowd arrives for sandwiches.

"It's dry and cool in the mornings and I can start working with the chocolate," she said.

Noah's Down Under Birmingham Chocolatier is an all-women operation. Ms. Stromer said, "I had a couple of

men working here, but it just didn't work out." The shop is managed by Angela Riccardi Whitmore, an ex-nurse.

ANOTHER DELI favorite at Noah's is the Greek Salad, in Pocket of Peta (\$1.90). Peta bread also is used for individual pizzas with cheese, mushrooms and salami (\$1.75).

"Everything is fresh. The manager does all the cooking," Ms. Stromer said.

There are homemade soups daily, chosen from Italian vegetable, beef barley, chicken noodle, cream of mushroom and clam chowder. "They vary daily, two soups and a chili," she said.

Noah's is known for kosher jumbo hot dogs, too, the proprietor said.

The shop is open 9:30 a.m. to 5:30 p.m. Monday-Wednesday and Saturday. Sandwiches are served till 4 p.m. daily, except Thursday-Friday when sandwiches may be ordered till 6 p.m. (chocolates are on sale until 7 p.m. both days).

Noah's has tried serving breakfast but that didn't seem to catch on. Lunch business is biggest, naturally, and an early dinner crowd arrives Thursday-Friday around 4-4:30 p.m.

NOAH'S ENCOURAGES customers-in-a-hurry to call ahead, and their sandwich will be waiting when they get there. The deli offers free delivery Mondays-Fridays. The shop also does deli trays and chocolate trays for parties.

Hand-dipped chocolates in wooden boxes range in price from \$5 for a half-pound to \$20 for a one-pound assortment, \$35 for a two-pound assortment and \$50 for three pounds.

"We specialize in fruits dipped in chocolate, fresh cream truffles, and giant chocolate chip cookies," Ms. Stromer said.

These dairy desserts sit temptingly on the countertop outside the kitchen area, and many deli customers order them to finish off a big sandwich feast.



Ruth Stromer is the proprietor of Noah's Down Under Birmingham Chocolatier, a chocolate shop that now offers deli specials, too. (Staff photos by Dick Kelley)

DINING AND ENTERTAINMENT GUIDE ON THE TOWN

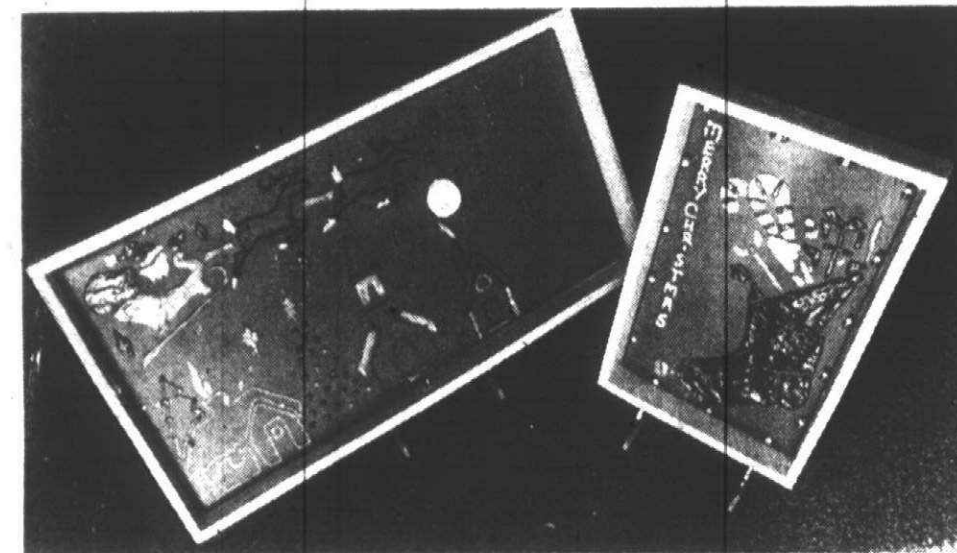

Christmas cards made of chocolate are among the many tempting treats.

**Dine Out
Tonight**

DALE YEE'S CHOW MEIN

Finest Chinese & American Restaurant with carry-out service

Serving
The Livonia Area
for 10 Years

SENIOR CITIZENS

10% OFF

SATURDAY 11-4; SUNDAY ALL DAY

HOLIDAY HOURS

CHRISTMAS EVE - 11 A.M. - 11 P.M.

CHRISTMAS DAY - 12 Noon - 8 P.M.

CARRY-OUT SERVICE AVAILABLE FOR COMBINATION DINNERS.

Hours: MON - THURS 11 a.m. to 11 p.m.

FRI & SAT 11 a.m. to Midnight

SUNDAY AND HOLIDAYS Noon to 10 p.m.

31180 FIVE MILE

LIVONIA 522-1030

Most Major
Credit Cards
Accepted

週裕樓

Corsis Banquet Halls

and Family Restaurant

Completely remodeled

Seating 350 people

NEW YEARS EVE

\$55 PER COUPLE includes food and drinks

27910 W. 7 MILE

LIVONIA

Between Middlebelt & Inkster

Phone 531-4960

After 11 A.M.

WING YEE'S

CANTONESE AND AMERICAN CUISINE

• CARRY OUT SERVICE

• BANQUET ROOM AVAILABLE

• COCKTAILS • FAMILY DINNERS

Try Our
**COMBINATION LUNCHEON
SPECIAL**

Monday-Saturday, 11 a.m. - 4 p.m.

37097 6 MILE RD., LIVONIA

NEWBURGH PLAZA

591-1901



Open 7 Days
M-TH 11-11
F-SAT 11-12
SUN 12-10

MOST MAJOR
CREDIT
CARDS
ACCEPTED



LUNCHES & DINNERS
in a
Most Relaxing Atmosphere
Enjoy Dancing & Entertainment
Phase III Duo
Tues.-Sat.
Make Your
New Year's Eve
Reservation Now
Open Mon.-Sat. 11:00-2:00

27331 Five Mile Rd. 535-3200
Corner of Inkster

NEW YEAR'S PARTY

9:30 PM - 4:00 PM

\$25⁹⁵
per person

INCLUDES ALL
TAXES & TIPS

the Red Cedars

EARLY DINNERS SERVED
5-9 • COMPLETE DINNER Starting at \$12.95

- Includes:
- Live Entertainment
 - Wines with Dinner
 - Champagne at Midnight
 - Dancing
 - Party Favors

By Reservation Only
353-5170
23055 Telegraph
at 9 Mile, Southfield



Borrowing In '81 with Us

RESERVE NOW!

Spend the evening with

**THE
LENNY SHICK
QUARTET**

Seating for our New Year's Eve
Party Starts at 9 P.M.

COMPLETE PACKAGE FOR NEW YEAR'S EVE

CHOICE OF 5 ENTREES
COMPLETE DINNERS
PRIME RIB • N.Y. STRIP
FRIED SHRIMP • CRAB LEGS
FILET
ALSO: A SPLIT OF CHAMPAGNE
(PER COUPLE)

DINING • DANCING
DRINKING & FUN
CALL NOW

For Information & Reservations

421-5060

HAVE AN EARLY DINNER
NEW YEAR'S EVE 1980 • COMPLETE MENU
OUT BY 8 P.M.

30843 PLYMOUTH RD. (2 BLKS. E. OF MERRIMAN) • LIVONIA 421-5060

JOHN YOUR HOSTS CHRIS Johnny K's

MAKE YOUR RESERVATIONS
FOR OUR NEW YEAR'S EVE
PARTY EARLY!

SATURDAY AND SUNDAY SPECIAL

12 OZ. N.Y. Strip **\$7.95**

OR

PRIME RIB

Includes Soup, Salad,
Potatoes & Mini
Shrimp Cocktail

LUNCHES • DINNERS • COCKTAILS

ALL YOU CAN EAT SPECIALS

Wed. - Spaghetti with Salad **\$2.95**

Fri. - Fish & Chips **\$4.25**

NOW APPEARING

DENNIS ROME & CO.

WEDNESDAY THRU SUNDAY

CLOSED THANKSGIVING

OPEN SUNDAY 4 P.M.

Open Mon.-Sat. 11 A.M. - 2 A.M.

32826 W. Five Mile Rd.

(East of Farmington Rd.)

Livonia

425-8530



MAMA-MIA

FAMILY RESTAURANTS

NEW!!!

Lunch & Dinners Served
Every Day in Livonia Only

LUNCHEON SPECIALS

REDFORD
19385 Beech Daly
537-0740

LIVONIA
27770 Plymouth Rd.
427-1000

Tues.-Thurs 4-11 Fri. & Sat 4-12 Sun. 1-12 Open 7 Days

The

Jolly

Miller

invites you
and your guest...

to enjoy one complimentary dinner
when a second dinner of equal or
greater value is purchased ... Valid
Sunday through Thursday even-
ings.

You must bring this ad.

Cash only.

Expires Dec. 18, 1980

X Plymouth Hilton Inn

Northville Rd. at 5 Mile

Plymouth

459-4500

Make this New Year's Eve a corker.

Celebrate the New Year with
Stouffer's new Showcase Dinner
Theatre. Start with cocktails at
7:30, followed by a special
complete Steak and Shrimp
dinner at 8:30. Then enjoy
the comedy of The Gonzo
Theatre at 10:00. At
midnight, toast the
New Year with
champagne and
noisemakers. Retire
to your double room
and enjoy breakfast the

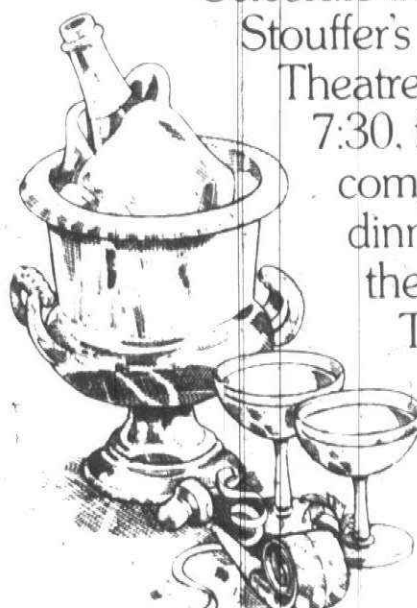

next morning (late checkout, of course).
All for just \$89.95 per couple (excluding
liquor). Or enjoy our complete Steak and
Shrimp dinner in The Rafters for only
\$22.95 per couple. Reservations requested,
569-4700, 21000 Northwestern Highway,
Southfield, MI.

**Stouffer's®
Northland Inn**

Music Hall series will offer 4 productions

Four productions will be presented during 1981, starting in January, on the Theatre Series at Music Hall Center in Detroit.

Available at subscription discounts, the theater series offers the Long Wharf regional theater in repertory with Noel Coward's "Private Lives" and James Goldman's "The Lion in Winter."

Opening Jan. 13, the drawing room comedy "Private Lives" will continue Jan. 16-17.

"The Lion in Winter," which focuses on political intrigue within the royal family of England in the Middle Ages, will be presented Jan. 14-15, 18.

THE LONG WHARF Theatre from Connecticut has had several of its origi-

nal productions move to New York and broadcast over public television. "The Gin Game" and "The Shadow Box" are two examples.

Second on the Music Hall's Theatre Series is "Gertrude Stein Gertrude Stein Gertrude Stein," fresh from its off-Broadway run with the original star, Pat Carroll.

This play presents a look at the day-

enne of expatriates, Gertrude Stein, whose Paris apartment became the hub of all that was progressive, bitchy, creative and groundbreaking in the arts and letters of the 1920s. Performances will be March 10-15.

Next up is the American Dance Machine, a journey through time as the best Broadway dance numbers by the finest Broadway choreographers live again.

The movement of Annes DeMille, Michael Kidd, Carol Haney and Jerome Robbins from shows such as "Can

Can," "West Side Story," "Brigadoon" and "Pajama Game" are re-created by a company of dancers and musicians.

FINAL PRESENTATION of the 1981 Theatre Series is the rarely produced drama-with-music by England's Tom Stoppard, "Every Good Boy Deserves Favour."

The British American Repertory Company (on its first national tour of the U.S.) offers this tongue-in-cheek, heart-in-hand examination of political dissidence, complete lunacy and hope for humanity.

A major star will be announced later

for this play, which moved the London Times to comment: "A work of true genius... fire and glitter."

Season ticket discounts to these four shows in Music Hall's Theatre Series are available until Dec. 19. Same seats are guaranteed and subscribers are granted exchange privileges, along with advance "Director's Notes" for each show.

Single tickets sales begin Jan. 5. For further information contact the Music Hall Season Ticket office at 963-6943 from 10 a.m. to 6 p.m. daily.

Schoolcraft's choir in concert

The Schoolcraft College Chorale and Madrigal Singers will present their annual pre-holiday concert at 4 p.m. Dec. 14 at the Marquis Theatre in Northville.

The concert is free and the public is welcome. Bradley Bloom, conductor of the choirs, said the program will offer a wide variety of music for all ages and tastes, both sacred and secular.

Bloom has directed choral activities at Schoolcraft for the past 12 years. "Each year we try to select music that will be both challenging and enjoyable to the singers and audience alike," he said.

"Our Dec. 14 program promises to be exciting and contains a festive spirit which anticipates the oncoming holiday season."

The program consists of the popular "Mass in G" by Franz Schubert with soloists soprano Debra Maseles and bass James Scherphorn.

Bloom said one of the reasons the Mass is popular among both amateur and professional choirs is its highly tuneful nature.

Another featured work is a portion of "Psalms no. 150" by Heinz Werner Zimmermann. Its text of praise, set in a jazz-like idiom, makes a strong but attractive contrast to the tuneful Mass, according to Bloom.

The program will conclude with the Madrigal Singers performing chamber music of the 16th century and Christmas carols for the holiday season.

GALA NEW YEARS EVE
1981
26 at the door

FINEST FULL COURSE DINNERS
Seafood • Beef & Fowl

575

Broiled Salmon Steak
Fresh Perch • Fried Clams
Beef Burgundy • Ham Steak
Chicken • Chef's Special of The Day
Childrens Menu 2.95

Soup & Salad Bar 30 Choices

24230 W. McNichols
On 6 Mile Just West of Telegraph
LUNCHEON DAILY
From \$3.95
Cocktails Available
Happy Hour 4-6 p.m.
Tuesday thru Friday
Sunday 1-9 p.m.
Closed Mondays

535-9411
Banquets & Christmas Parties • Private Rooms
Add Only \$1.25 to Above Prices

LIGHTHOUSE 6 INN
770

DINING AND ENTERTAINMENT GUIDE

ON THE TOWN

NORTHFIELD HILTON'S 4th ANNUAL ROOM SALE
Ho Ho Ho rate, Dec. 21-30.
\$40 single or double
represents a reduction of over 35% from the most available double rate.

NORTHFIELD HILTON
5500 Crooks Rd. at I-75
Troy, Michigan 48068
(313) 879-2100

Rowing Machines:
Full body exercise, adjustable tension for all members of the family.

AMERICAN EXERCISE AND GYM EQUIPMENT

Treadmill:
7 models, manual and electric, convenient to use, Run inside in any weather.

LARGEST SELECTION of exercise equipment in the Midwest.
FLOOR MODELS AVAILABLE TO TRY BEFORE YOU BUY
Hours: Mon-Fri 10-9 Sat 10-6 Sun 12-5

Exercise Bikes:
8 models to choose from, ideal for cardiovascular exercise.

A GIFT OF HEALTH IS A GIFT OF LOVE!

Weight Lifting:
Full line of weight lifting supplies from starter sets and benches to A.A.U. approved competition equipment.

29191 Northwestern Hwy. at 12 Mile Rd.
Southfield, Michigan 48034
(313) 358-0550
Phone orders accepted for your convenience

Holidome Fun Center Holiday

Inflation-fighting family fun every weekend at the Farmington Hills Holiday Inn!
\$40.

- Double occupancy. Kids under 18 share parents' room free (max. 4 persons/room).
- Includes continental breakfast in Holidome Cafe.
- Free use of Holidome Fun Center: swimming pool, whirlpool, spa, tables, pool tables, putting greens, ping-pong and pool tables, pool tables.
- Dining, live entertainment and dancing in Jimmy's restaurant and lounge.
- Free in room movies.
- Wide screen football in lounge.
- Sports facilities within 5 minutes: cross-country skiing, ice skating, tennis, roller skating and more!
- Moonlight swimming.

Advance reservations required. Offer good thru May 1, 1981 (excluding New Year's Eve) watch for our special "ring of the new" package!

Farmington Hills Holiday Inn
38123 W. 10 Mile Rd. Farmington Hills, MI 48334
(313) 477-4000
operated by ABC Management Co., Inc.

SUBURBAN DETROIT THEATRES.
All Theatres Cont. Mat. Daily thru Jan. 4
All Seats \$1.50 to 4 p.m. Starts Fri. 12-12

ABBEY 1
Across from Oakland Mall on 14 Mile at I-75 588-0881
Sam Jones, Topol
"FLASH GORDON" (PG)

ABBEY 2
Robin Williams as "POPEYE" (PG)

ABBEY 3
Richard Pryor & Gene Wilder
"STIR CRAZY" (R)

ABBEY 4
"ORDINARY PEOPLE" (R)

FAIRLANE 1
Ford Rd. at Telegraph 561-7200
Richard Pryor & Gene Wilder
"STIR CRAZY" (R)

FAIRLANE 2
"LORD OF THE RINGS" (PG)
"WATERSHIP DOWN" (PG)

MAPLE 1
On W. Maple at Telegraph Address not to Bloomfield 855-9090
John Hurt as "THE ELEPHANT MAN" (PG)
Starts Fri. 12-19
"THE RAGING BULL"

MAPLE 2
Robin Williams as "POPEYE" (PG)

MAPLE 3
Best Film of 1980 - Rex Reed
"THE GREAT SANTINI" (PG)

NORTHLAND 1
J.L. Hudson Dr. Northland Center 937-1717
"THE IDOLMAKER" (PG) in Dolby Sound

NORTHLAND 2
"ORDINARY PEOPLE" (R)
Starts Fri. 12-19
"SEEMS LIKE OLD TIMES" (PG)

OLD ORCHARD 1
On Orchard/Lake Road North of 12 Mile 553-2210
"PRIVATE BENJAMIN" Starts Fri. 12-19
"THE FORMULA"

OLD ORCHARD 2
"HOPSCOTCH" (R) Starts Fri. 12-19
"IT SEEMS LIKE OLD TIMES" (PG)

OLD ORCHARD 3
"LORD OF THE RINGS" (PG)
"WATERSHIP DOWN" (PG)
Starts 12-25
"FIRST FAMILY"

TERRACE 1
30400 Plymouth Road Near Middlebelt 937-1717
Sam Jones, Max Von Sydow, Topol in Dolby Sound
"FLASH GORDON" (PG)

TERRACE 2
"EMPIRE STRIKES BACK" (PG) Starts 12-19 R. DeNiro
"THE RAGING BULL"

TOWNE 1
Greenfield Rd. N. of I-75 968-8700
Robin Williams as "POPEYE" (PG)

TOWNE 2
"ONE TRICK PONY" (R)
"EVERYTHING YOU ALWAYS WANTED TO KNOW ABOUT SEX" (R)
Starts 12/25
"FIRST FAMILY"

MOY'S RESTAURANT
CANTONESE & AMERICAN FOOD
JAPANESE STEAKHOUSE
"EXOTIC COCKTAILS"
Daily Cocktail Specials

Carry-outs on Chinese Food
CHINESE: LUNCHEON 11 AM-3 PM
JAPANESE: LUNCHEON 11 AM-2 PM
DINNERS 5-9:30 PM FRI & SAT 11:30-3 PM
Closed Mondays

16825 MIDDLEBELT AT 6 MILE, LIVONIA
Reservations Accepted **427-3171**

A GREAT SHOW!
FRIDAY 10 AM TO 10 PM
SATURDAY 10 AM TO 10 PM
SUNDAY 10 AM TO 6 PM

DEC. 12, 13, 14

A FABULOUS MARKET OF FINE AMERICAN ARTS AND CRAFTS
CLAY • DRAWINGS • FIBER • GLASS • JEWELRY • LEATHER
PAINTINGS • PHOTOGRAPHY • PRINTS • SCULPTURE • WOOD

CHRISTMAS ART FAIR

2nd Annual

- Demonstrations
- Entertainment
- Refreshments
- A Juried Show

Artist from around the country in person presenting 1000's of Unique Gift Items!

WEST 8 MILE ARMORY (Near Northland)

Dec. 6 through Jan. 4

A Christmas Delight

Toys for the Young and Old: The World in Miniature—In the Museum, doll houses, miniature furniture, small steam engines, model train displays enliven the Street of Shops.

Holiday Magic in the Village—Homes and shops graced with decorations from bygone days. Old time sleigh, carriage and train rides, weather permitting.

Crafts at Christmas—Craftsmen fashion authentic items along the Museum's Street of Shops, in the Village Crafts Center, and throughout the Village.

Joyous Yuletide Music in the Village and Museum, **Free Hot Spiced Cider**, 10 am - 4 pm in the Town Hall, **Snow White & the Seven Dwarfs**, on stage in the Museum Theater. (Advance reservations, 271-1620, Ext. 414.) **Unique Gifts for Christmas**—handcrafted pieces, souvenirs, reproductions.

Greenfield Village & Henry Ford Museum

Holiday Hours—Village: 9 am - 5 pm daily, Museum: 9-5 weekdays, 9-6 weekends.
Special Evening Hours—(Museum only) until 7:30 pm, Dec. 26-Jan. 4. Closed Christmas and New Year's Days.

Kent III

PRESENTS

two
week

TV entertainment

A SCHEDULE OF MOVIES, SPORTS AND SPECIAL INTEREST PROGRAMING.

PROGRAMS SUBJECT TO CHANGE

movies

THUR., DEC. 11

8-10PM CBS (7 Central/Mountain)
MAGNUM, P.I. A new action
adventure series starring Tom
Selleck and filmed entirely in Hawaii.

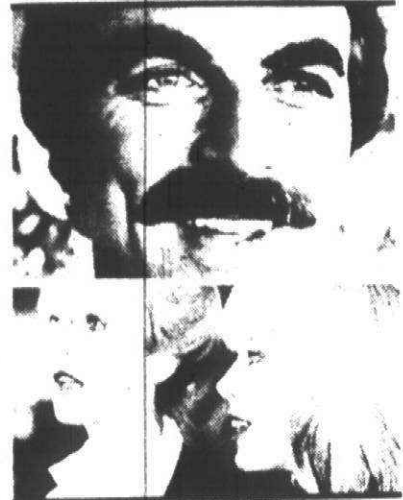

This is a two hour premiere. It will
subsequently be seen in its regular
time slot on Thursdays 9-10PM.
Intrigue under the palms.

10-11PM NBC (9 Central/Mountain)
NUMBER 96. A sophisticated
comedy-drama about Southern
California apartment living. A
premiere covering three nights. (last
night), tonight at the above time and
tomorrow night from nine to ten.

FRI., DEC. 12

9-11PM ABC (8 Central/Mountain)
THE BRINKS JOB. The almost
perfect crime of the century in a
hilarious caper movie inspired by the
actual 1950 Boston robbery. Starring
Peter Falk, Gena Rowlands, Peter
Boyle and Warren Oates.

SAT., DEC. 13

9-11PM NBC (8 Central/Mountain)
DOG DAY AFTERNOON. Al Pacino
stars as a hapless bank robber whose



plans go awry when police arrive on
the scene before he and his
accomplice can say "amscray."
John Cazale, James Broderick and
Charles Durning also star.

SUN., DEC. 14

9-11PM NBC (8 Central/Mountain)
KIDNAPPING OF THE PRESIDENT.
William Shatner, Hal Holbrook, Van
Johnson and Ava Gardner star in this
suspense drama about terrorists
abducting the U.S. Chief Executive
during a state visit to Canada.
A life and death challenge wired with
explosives.



TUES., DEC. 16

8-9PM CBS (7 Central/Mountain)
THE WHITE SHADOW. Maybe this
should be under the sports heading
because basketball buffs and sports
fans will have a field day watching this
episode as coach Ken Reeves (Ken
Howard) is joined by Rosey Grier, Red
Auerbach, Elgin Baylor, Chet Walker
and Sparky Anderson. From show biz
come Jimmy Walker and Willie Tyler
and Lester.

9-11PM CBS (8 Central/Mountain)
BLINDED BY THE LIGHT. Kristy
and James Vincent McNichol make
their dramatic film debut together in
this thriller dramatizing the brain-
washing of a young man by a youth
religious cult.

Falling prey to mind control. Anne
Jackson and Michael McGuire also
star.



WED., DEC. 17

9-11PM CBS (8 Central/Mountain)
**BUTCH AND SUNDANCE: THE
EARLY YEARS.** Cassidy and The
Kid, two of the Old West's most
famous badmen, meet and hit the
outlaw trail together. Tom Berenger is
Butch, but watch William Katt as
Sundance, he's got all the young
Redfordisms down pat.



The legendary careers are born. A
special first.

THUR., DEC. 18

9-11PM NBC (8 Central/Mountain)
NIGHT KILL. Suspense! With Jaclyn
Smith, James Franciscus, Robert
Mitchum, Mike Connors and Fritz



Weaver. All about a beautiful wife of a
boorish industrialist and her lover
who plot to wipe him out. No Ho, Ho,
Ho in this one.



SAT., DEC. 20

9-11PM NBC (8 Central/Mountain)
4TH DOWN BEHIND BARS. A world
premiere drama starring Robert
Conrad as a paraplegic former
football pro wounded in Vietnam,
who, after being rebuffed in his bid for
a job with the Chicago Bears, agrees

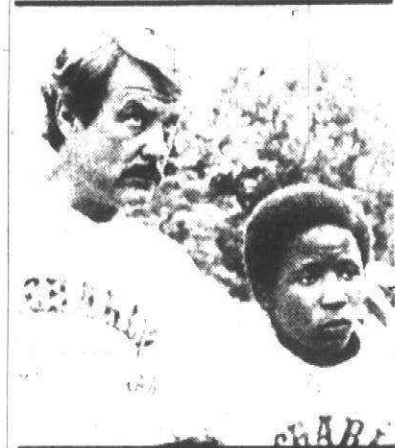

to coach embittered teenagers at a
correctional facility.
Tough going.

SUN., DEC. 21

9-11PM ABC (8 Central/Mountain)
A TIME FOR MIRACLES. The
extraordinary story of America's first
native-born saint, a woman who
brought education and inspiration to
millions. Kate Mulgrew stars as
Mother Seton.

TUES., DEC. 23

9-11PM CBS (8 Central/Mountain)
AUNT MARY. Emmy Award winner
Jean Stapleton stars in the title role
about a gallant gal who ignores
physical handicaps and goes on to
become a sandlot baseball coach.

This lady never struck out.

specials

FRI., DEC. 12

8-9PM NBC (7 Central/Mountain)
MARIE. A premiere for Marie
Osmond - the first of a multi-part
comedy-oriented variety showcase
series.

SAT., DEC. 13

10-11PM ABC (9 Central/Mountain)
**PERRY COMO'S CHRISTMAS IN
THE HOLY LAND.** A musical treat
and visit to Jerusalem and
Bethlehem. Perry's special guest is
Richard Chamberlain.

SUN., DEC. 14

7-8PM NBC (6 Central/Mountain)
**DISNEY'S WONDERFUL WORLD:
"From All Of Us To All Of You."**
Jimmy Cricket hosts an animated
musical Christmas hour with a whole
bunch of lovely Disney cartoon
characters. A Sunday night treat.

7-8PM ABC (6 Central/Mountain)
RUDOLPH'S SHINY NEW YEAR.
An animated-anime Christmas
special featuring the voices of Red
Skelton as Father Time, Frank
Gorshin as Sir Tenthree and Morey
Amsterdam as One Million B.C.
Enchanting.

9-11PM CBS (8 Central/Mountain)
**THE FIFTH ANNUAL CIRCUS OF
THE STARS.** Hang on to your hats.
Step right up and meet ringmasters
Lloyd Bridges, Rock Hudson, Angela
Lansbury and Valerie Perrine.

MON., DEC. 15

8-9PM ABC (7 Central/Mountain)
**EMMET OTTER'S JUG-BAND
CHRISTMAS.** A beautiful new cast
of muppets never before seen on
television, with the famous Kermit
lending his dignity and stature to the
proceedings as host.

9-10PM NBC (8 Central/Mountain)
**THE OSMOND FAMILY CHRIST-
MAS.** A special holiday get together
with Marie and Donny and other
members of the famous family. Doug
Henning will supply some magic and
Peggy Fleming some super skating.

10-11PM NBC (9 Central/Mountain)
**HIGHLIGHTS OF THE ICE
FOLLIES AND HOLIDAY ON ICE.**
A glittering spectacular with host Tony
Randall and "how that world
champion skater gets around" Peggy
Fleming.

TUES., DEC. 16

9-10PM NBC (8 Central/Mountain)
**A BOB HOPE CHRISTMAS
SPECIAL.**

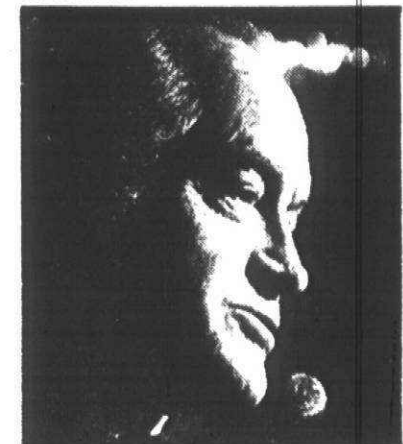

9-10PM NBC (8 Central/Mountain)
**DEAN MARTIN'S CHRISTMAS
SPECIAL.** Dean gets into the spirit
and many varieties of music will be
sampled in this holiday special.

10-11PM NBC (9 Central/Mountain)
**THE STEVE ALLEN COMEDY
HOUR.** Fun and laughter with the
host and his guests.

FRI., DEC. 19

8-9PM CBS (7 Central/Mountain)
A SNOW WHITE CHRISTMAS. A
new animated special with music
just for the holidays.



TUES., DEC. 23

8-9PM ABC (7 Central/Mountain)
**JOHN DENVER CHRISTMAS
WITH THE MUPPETS.**

WED., DEC. 24

8-9PM ABC (7 Central/Mountain)
**SANTA CLAUS IS COMING TO
TOWN.** You bet he is and Fred

Astaire tells the story while Mickey
Rooney is Kris Kringle in this encore
classic.

8:30-10PM CBS (7 30 Cent /Mt.)
THE NUTCRACKER. Back again
and danced by the universally hailed
Mikhail Baryshnikov and famous
dancer Gelsey Kirkland.

sports

SAT., DEC. 13

1:30-3:30PM NBC (2 30 Cent /Mt.)
COLLEGE BASKETBALL. Maryland
Terrapins at the Louisville Cardinals.

4-7PM NBC (3 Central/Mountain)
NFL '80. The high scoring San Diego
Chargers host the exciting Seattle
Seahawks in this matchup of AFC
Western Division rivals.

5-6:30PM ABC (4 Central/Mountain)
ABC'S WIDE WORLD OF SPORTS.

SUN., DEC. 14

**NATIONAL FOOTBALL LEAGUE
GAMES - NBC.** (Please consult
your local station for the games to be
telecast in your area.)

Games beginning at 1PM NYT
Buffalo Bills at New England Patriots,
Houston Oilers at Green Bay Packers,
K.C. Chiefs at Pittsburgh Steelers.

Games beginning at 2PM NYT
Cincinnati Bengals at Chicago Bears,
Cleveland Browns at Minn. Vikings.

Games beginning at 4PM NYT
Miami Dolphins at Baltimore Colts,
Oakland Raiders at Denver Broncos.

MON., DEC. 15

9:00PM ABC (8 Central/Mountain)
MONDAY NIGHT FOOTBALL

SAT., DEC. 20

12:30-3:45PM NBC (11 30 Cent /Mt.)
NFL. New York Jets at Miami
Dolphins.

3:45-6PM NYT. Enjoy college
basketball with the Indiana Hoosiers
at North Carolina Tar Heels.



Broadcasters Billy Packer, Dick
Enberg and Al McGuire will entertain
fans with their own unique brand of
commentary.

MON., DEC. 22

9:00PM ABC (8 Central/Mountain)
MONDAY NIGHT FOOTBALL

Kent III 100s. Experience it!

Taste in one of the lowest low tars
in 100s history.

Taste at only 5 mg tar.

Taste a remarkable experience
for smokers of low tar 100s.

The taste of new Kent III 100s.
Experience it.

5 mg. "tar," 0.6 mg. nicotine av.
per cigarette by FTC Method.

Warning: The Surgeon General Has Determined
That Cigarette Smoking Is Dangerous to Your Health.

ADVERTISEMENT

EMPLOYMENT

500 Help Wanted

SERVICE STATION help. Large Standard Service Center has openings for 2 driveway people to pump gas. Day shift, good pay, full or part time. Apply Tel-Maple Car Care, corner Telegraph & Maple. 644-2910

SHAMPOO GIRL WANTED
Sinhad's Hair Studio
Full time must be licensed
352-9876

SHIPPING & RECEIVING CLERK
Must be CETA eligible, unemployed 15-20 weeks, resident of Oakland County, excluding Southfield, Royal Oak, Troy, Pontiac & Farmington Hills. Will process paper work involving shipping & receiving of merchandise & supplies in Southfield area. Assist in packaging, quality control & quantity count. Ability to relate to mentally retarded preferred. Good math & reading skills required. \$4.90 per hr. plus benefits. Call Charles. 967-0500
An Equal Opportunity Employer

A Shoe Manager
TRAINEE
\$10,000 to \$22,000
Guaranteed salary plus bonus. Call Harley.
Personnel Recruiters
358-3300

SOUTHWEST BAKERY
Mature person retail experience. Morning & evening shift open. Call after 11am-2pm. 352-5695

SPECIAL BLOOD
NEEDS CALLER
PART TIME
High school grad with pleasant telephone voice to persuade persons to donate blood. Telephone experience helpful. For appointment call Red Cross Office in Livonia 8:45 AM to 4:45 PM. Mon thru Fri. 424-2787

SPEECH PATHOLOGIST
Northwest Suburbs
Call for appointment
855-9450

STEEL FABRICATORS & WELDERS
Apply in person 24600 Crestview Ct., Farmington Hills

A STOCK BROKER
TRAINEE
\$15,000 to \$30,000
Compensation commensurate with experience and ability. Call Mike.
PERSONNEL RECRUITER
358-3300

SWITCHBOARD
OPERATOR
Part time position available at a major branch location. Only experienced operators need apply. Competitive salary & employee benefits. Call for appointment between 11am-9pm. 232-7755

TAX PREPARER
2 years experience
Southfield
645-5902

TOOL MAKER RETIREE
Must be proficient in all facets of tool making trade. Call
459-3540

TOOL ROOM
Machinist Apprentice
Minimum 3 years experience. Own tools. Liberal employee benefits.
S.M.C.
800 Junction, Plymouth

TRUCK DRIVER & Warehouse man for boat & nut warehouse. Apply in person. Jay-Cee Sales & River Inc. 3261 Chesley Ave., Farmington Hills. Week days 8:30AM-4:30PM

500 Help Wanted

TRAVEL AGENT commercial experience. Part time, travel sales experience. 557-6070

VENDING HELPER NEEDED
No experience necessary
Farmington Hills
Call between 8am-5pm. 478-8309

VETERINARY ASSISTANT needed. Midnight shift emergency room. Good pay with experience, benefits. Applications taken Monday-Thursday, 17PM-4PM. Westcott Hospital, 24429 Grand River, Redford. 255-2400

WALL COVERING distributor requires experienced person for inside phone sales. Permanent position. Also some studio work involved. For interview, contact Gordon Muir. 352-7883

WANTED Enthusiastic, energetic person to learn Audio Visual Video. Deliver & set up for local meetings & shows. A.V. experience helpful. Good driving record. AMS, 31207 Schoolcraft, Livonia. 352-2010

WAREHOUSE MANAGER-this is a fine opportunity for a person with experience in receiving, inventory, freight. Applicant must be mature, reliable & capable of supervising stockmen. If you have a good sense of organization & would enjoy working in a fast track situation, this is the job for you. We offer a good starting wage with an excellent benefit program. See Larry Christie between 1-4PM, Murray's Ace Hardware, 27207 Plymouth Rd., Redford. 937-9240

WAREHOUSE SALES POSITION, full time for drapery warehouse in Troy. Must have good basic skills and ability to learn. Position open Jan. 1. Apply now. 362-2010

WOMAN WANTED
part time to clean apartments in large apartment complex. For appointment, call Farmington. 476-8080

502 Help Wanted
Dental-Medical
ADMITTING CLERK/Receptionist
Prefer RN with experience. Part time for northwest clinic. Call between 2-4. 273-2332

AIDES & ORDERLIES
Immediate opening for afternoon shift in Nov nursing home. No experience necessary. Pleasant geriatric setting. Contact Assistant Director of Nursing. 477-2000
An Equal Opportunity Employer

ASSISTANT - Dental Receptionist. Experienced part time. Redford NW Detroit area. Salary open. 552-9778 or 851-4949

BUSINESS MANAGER receptionist, intelligent, mature, friendly, experienced for expanding dental group in Westland Livonia area. Must have knowledge in appointment scheduling, peg board, & pleasant telephone technique. Salary commensurate with ability. Confidential. Send resume to box 218 Observer & Eccentric Newspapers, 36251 Schoolcraft Rd., Livonia, Michigan 48150

CHAIRSIDE DENTAL ASSISTANT wanted in Livonia Dental Office. Experience preferred but not necessary. Call after 6pm. 353-4141 or 355-0183

CHAIRSIDE DENTAL ASSISTANT for progressive 3 doctor office in Livonia. CDA or equivalent experience. Excellent benefits package. 478-2110

CHIROPRATIC OFFICE ASSISTANT for Northville & Redford. Attractive & interesting with clerical experience. Call Mon. Wed. or Fri. 357-9541

CLERICAL HELP needed. Dental Lab needs mature, experienced woman to complete office staff. Previous Dental office experience preferred. 525-1071

DENTAL ASSISTANT
Full time chairside position available for busy Westland dental practice. Experience in 4 handed procedures necessary, ortho helpful. Call Diane. 722-1130

DENTAL ASSISTANT
Experienced full time dental assistant needed for general practice in Novi. 348-9555

DENTAL ASSISTANT - Challenging position, professional office awaits enthusiastic dental assistant who enjoys working with people. 535-2292

504 Help Wanted
Office-Clerical
CLERICAL OPPORTUNITIES
Mortgage Banking Company in prime Southfield location is seeking individuals to fill various positions in the following areas:

ACCOUNTING CLERK
TAX CLERKS
ASSUMPTION CLERKS
INSURANCE CLERKS
STENOGRAPHERS

Previous experience helpful but not necessary. Salary commensurate with experience plus outstanding fringe benefits.

For interview, call Mrs. Fischer
355-0500
GRAHAM MORTGAGE CORP.
An Equal Opportunity Employer

TEST ORDER REPRESENTATIVE
We have a unique opportunity for an individual who possesses excellent organizational ability and strong Clerical skills. The qualified individual should be willing to travel, possess a knowledge of office procedures, communication skills, and typing of 55 wpm.

If qualified, contact Sue Cebalt
355-9300
ext. 253

Personnel Administrator
FLORISTS' TRANSWORLD
DELIVERY ASSOCIATION
29200 Northwestern Hwy.,
Southfield, Michigan 48037
An Equal Opportunity Employer

CLERK TYPIST/RECEPTIONIST
Immediate opening exists for an individual with excellent telephone, organizational and typing (55 wpm) skills to work in a fast paced, exciting environment. 2-3 years previous experience a must.

PART TIME TYPISTS
Opportunity for experienced Typists (60 wpm) interested in part time work.

Please call:
John Patricolo 569-4000

Sandy Corporation
16025 Northland Drive
Southfield, Michigan 48075
Equal Opportunity Employer M/F

CLERK TYPIST/RECEPTIONIST
Immediate opening exists for an individual with excellent telephone, organizational and typing (55 wpm) skills to work in a fast paced, exciting environment. 2-3 years previous experience a must.

PART TIME TYPISTS
Opportunity for experienced Typists (60 wpm) interested in part time work.

Please call:
John Patricolo 569-4000

CLERK TYPIST/RECEPTIONIST
Immediate opening exists for an individual with excellent telephone, organizational and typing (55 wpm) skills to work in a fast paced, exciting environment. 2-3 years previous experience a must.

PART TIME TYPISTS
Opportunity for experienced Typists (60 wpm) interested in part time work.

Please call:
John Patricolo 569-4000

CLERK TYPIST/RECEPTIONIST
Immediate opening exists for an individual with excellent telephone, organizational and typing (55 wpm) skills to work in a fast paced, exciting environment. 2-3 years previous experience a must.

PART TIME TYPISTS
Opportunity for experienced Typists (60 wpm) interested in part time work.

Please call:
John Patricolo 569-4000

CLERK TYPIST/RECEPTIONIST
Immediate opening exists for an individual with excellent telephone, organizational and typing (55 wpm) skills to work in a fast paced, exciting environment. 2-3 years previous experience a must.

PART TIME TYPISTS
Opportunity for experienced Typists (60 wpm) interested in part time work.

Please call:
John Patricolo 569-4000

CLERK TYPIST/RECEPTIONIST
Immediate opening exists for an individual with excellent telephone, organizational and typing (55 wpm) skills to work in a fast paced, exciting environment. 2-3 years previous experience a must.

PART TIME TYPISTS
Opportunity for experienced Typists (60 wpm) interested in part time work.

Please call:
John Patricolo 569-4000

CLERK TYPIST/RECEPTIONIST
Immediate opening exists for an individual with excellent telephone, organizational and typing (55 wpm) skills to work in a fast paced, exciting environment. 2-3 years previous experience a must.

PART TIME TYPISTS
Opportunity for experienced Typists (60 wpm) interested in part time work.

Please call:
John Patricolo 569-4000

CLERK TYPIST/RECEPTIONIST
Immediate opening exists for an individual with excellent telephone, organizational and typing (55 wpm) skills to work in a fast paced, exciting environment. 2-3 years previous experience a must.

PART TIME TYPISTS
Opportunity for experienced Typists (60 wpm) interested in part time work.

Please call:
John Patricolo 569-4000

502 Help Wanted

Dental-Medical
DENTAL ASSISTANT. Bloomfield Hills office has part time position available, leading to possible full time. CDA preferred, but experience not essential. 645-9831. 373-8748

DENTAL ASSISTANT, Chairside, mature, neat and experienced person for Farmington Hills general dentist. Full time only. Salary commensurate. 476-8330

DENTAL HYGIENIST in Livonia practice 2 days. For interview call 533-7542

DENTAL HYGIENIST WANTED
Friday & Saturdays
Berkley/Royal Oak Area.
398-5545

DENTAL HYGIENIST WANTED
Friday & Saturdays
Berkley/Royal Oak Area.
398-5545

DENTAL LAB has full time position open for someone to do model work & deliveries. Northville area. Will train. 349-5333

DENTAL RECEPTIONIST, experienced, Rochester area. 651-0539

DENTAL RECEPTIONIST Long Lake Rochester Rd. Recent experience in insurance, pegboard, reception work, benefits, salary open. 646-0836

DEPENDABLE, experienced dental assistant, 4 1/2 days per week, Southfield area. 352-8505

EVENING POSITION available in private Lab - Southfield area - in process. No experience necessary. Call Mon thru Fri. 557-8880

EXPERIENCED DENTAL ASSISTANT Needed for Birmingham office. Excellent salary and flexible hours. 647-2109

EXPERIENCED DENTAL ASSISTANT for Orthodontic Office in Birmingham, 3 days a week. 645-5340

FARMINGTON PODIATRIST seeking office assistant/receptionist, minimum wage. 728-4300

HOUSEWIVES
PRO CARE ONE - A nursing service needs mature, dependable home makers to train as Nurse Aides for home care. Apply only if you have the following qualifications: A concern and willingness to care for the sick and elderly in their homes; you live in the western Wayne suburbs; you have your own transportation; you would like to work 16 to 20 hrs per week. Classes will be held in January. Call now to assure yourself a spot in the class. 425-6316 281-1018

LAB TECHNICIAN for office lab, experienced in hematology & urinalysis. Immediate opening. Southfield. 557-3457

LPN
Immediate opening available in Novi skilled nursing facility. Full or part time. Afternoon and midnight shift. Contact Director of Nursing. 477-2000
An Equal Opportunity Employer

LPN - RN
WESTLAND CONVALESCENT CENTER
1979 Facility of the Year - Seeking Charge Nurse, afternoons shift. Part or full time. Flexible hours and days. Excellent benefits. Contact Ms. Easton. 728-6100

LPN'S
To \$21,600/Yr.
WESTERN SUBURBS
Immediate openings in major westside Detroit and suburban facilities. Call today for an interview. 557-2505

L.P.N.
FULL TIME OR PART TIME
Afternoon and Midnight positions available. Good starting salary. Hospital insurance. Modern nursing home. See Mrs. Ferguson. 885 Newburgh Rd. Westland, near Joy Rd. An Equal Opportunity Employer

MATURE PART TIME, file clerk, must type. Livonia area. 421-2840

MEDICAL ASSISTANT, full time. Preferably experienced, X-ray experience desirable. Full benefits. Southfield area. Call 358-4400

MEDICAL ASSISTANT for Livonia doctors office. Reply to Box 314, Observer & Eccentric Newspapers, 36251 Schoolcraft Rd., Livonia, Michigan 48150

MEDICAL RECEPTIONIST Needed for busy eye office. Experience helpful. Southfield area. 352-9321

MEDICAL RECEPTIONIST, full time, Southfield area, reply Box 308, Observer & Eccentric Newspapers, 36251 Schoolcraft Rd., Livonia, Michigan 48150

MEDICAL SECRETARY/Receptionist - Troy area. Experience desirable but not necessary. Must type & spell well, salary negotiable. For interview call 9am-5pm. 649-2040

504 Help Wanted
Office-Clerical
CLERICAL OPPORTUNITIES
Mortgage Banking Company in prime Southfield location is seeking individuals to fill various positions in the following areas:

ACCOUNTING CLERK
TAX CLERKS
ASSUMPTION CLERKS
INSURANCE CLERKS
STENOGRAPHERS

Previous experience helpful but not necessary. Salary commensurate with experience plus outstanding fringe benefits.

For interview, call Mrs. Fischer
355-0500
GRAHAM MORTGAGE CORP.
An Equal Opportunity Employer

TEST ORDER REPRESENTATIVE
We have a unique opportunity for an individual who possesses excellent organizational ability and strong Clerical skills. The qualified individual should be willing to travel, possess a knowledge of office procedures, communication skills, and typing of 55 wpm.

If qualified, contact Sue Cebalt
355-9300
ext. 253

Personnel Administrator
FLORISTS' TRANSWORLD
DELIVERY ASSOCIATION
29200 Northwestern Hwy.,
Southfield, Michigan 48037
An Equal Opportunity Employer

CLERK TYPIST/RECEPTIONIST
Immediate opening exists for an individual with excellent telephone, organizational and typing (55 wpm) skills to work in a fast paced, exciting environment. 2-3 years previous experience a must.

PART TIME TYPISTS
Opportunity for experienced Typists (60 wpm) interested in part time work.

Please call:
John Patricolo 569-4000

CLERK TYPIST/RECEPTIONIST
Immediate opening exists for an individual with excellent telephone, organizational and typing (55 wpm) skills to work in a fast paced, exciting environment. 2-3 years previous experience a must.

PART TIME TYPISTS
Opportunity for experienced Typists (60 wpm) interested in part time work.

Please call:
John Patricolo 569-4000

CLERK TYPIST/RECEPTIONIST
Immediate opening exists for an individual with excellent telephone, organizational and typing (55 wpm) skills to work in a fast paced, exciting environment. 2-3 years previous experience a must.

PART TIME TYPISTS
Opportunity for experienced Typists (60 wpm) interested in part time work.

Please call:
John Patricolo 569-4000

502 Help Wanted

Dental-Medical
NURSE AIDE, LIVE-IN
Birmingham Area
Must have transportation
Call Fran, 557-8600

NURSE AIDES
3 to 11:30 PM, shift & 11 to 7:30 AM, shift. Apply in person only.
FRANKLIN MANOR
CONVALESCENT CENTER
26900 Franklin Rd., Southfield

NURSE ON MEDICAL
OB/GYN office, 3 days a week, good pay & benefits, experience preferred. Send resume: 27600 Farmington Road, Suite 102, Farmington Hills, MI. 48019

NURSES AIDE
Private Duty
Westland
427-2088

NURSES AIDES
We have clients in Western Wayne & South Oakland County who need your assistance on an hourly or live-in basis. 443-0311
An Equal Opportunity Employer

ORAL SURGERY ASSISTANT, full time, Monday thru Friday, 40 hour week. Livonia area. 427-3366

PHARMACIST ASSISTANT, fully experienced, on line systems, good pay & benefits, no nights, Sundays or holidays. Plymouth Rd. near Evergreen. Call 9am-3pm. 573-1455

PHARMACY DISPENSARY TECHNICIAN (Midnights)
Excellent opportunity to work in large pharmacy with satellite units, unit dose system, etc.

Must be high school graduate able to perform mathematical calculations - some typing required. Current or previous pharmacy experience preferred.

Competitive salary and benefit program. Submit application to, or:

CONTACT
W. M. JONES
313/494-8082

HARPER GRACE HOSPITALS
Operating Harper and Grace Hospitals
3990 John Rd.
Detroit, Michigan, 48201
Equal Opportunity Employer M/F

PHYSICAL THERAPIST
Full time Salary negotiable.
Troy area. 649-5230

RECEPTIONIST
Ophthalmologist's office to supplement present front desk staff. Birmingham-Bloomfield area, fringe benefits. Send resume to Box #240 Observer & Eccentric Newspapers, 36251 Schoolcraft Rd., Livonia, Michigan 48150

RECEPTIONIST/Assistant for Farmington Hills podiatry office. Experienced, mature individual desired. Send typed resume to box 254, Observer & Eccentric Newspapers, 36251 Schoolcraft Rd., Livonia, Michigan 48150

REGISTERED NURSE
If you are a high energy level person, have an interest in nutrition and love people, we have just the job for you. Please call after 9am for personal interview. 352-8223

RN
Immediate opening available in Novi skilled nursing facility. Full or part time. Afternoon and midnight shift. Contact Director of Nursing. 477-2000
An Equal Opportunity Employer

RN'S
To \$25,000/Yr.
WESTERN SUBURBS
Immediate openings in major westside Detroit and suburban facilities. Call today for an interview. 557-2505

R.N. BLOOMFIELD AREA
Private duty. Mon thru Fri. 277-6887

R.N.'S
PRIVATE DUTY
FARMINGTON HILLS
NORTHVILLE
LIVONIA
Four & six hour shifts available. Your choice of duty. Call stop by.

TEMPORARY
HEALTH CARE SERVICES
16415 W 8 Mile Southfield
835-9490

STAFFING COORDINATORS
Needed immediately for scheduling responsibilities. Applicants must have medical background, good phone manner & be detail oriented. Full time positions from 6am-2pm and 3pm to 11:30pm. Southfield location. Call Alice Anderson. RN, for interview.

MEDICAL PERSONNEL POOL
352-6111

TECHNICIAN
Degree + 6 yrs. experience. Days. Private modern automated computerized Lab., Southfield. Top job for top person. Liberal benefits. 358-4510

X-RAY TECHNICIAN
Experienced part time, Redford area. Call between 6-8 PM for interview. 349-1444

505 Help Wanted
Food-Beverage
NEW STORE OPENING
A new Arby's Roast Beef Restaurant, located at 5 Mile & Telegraph, is looking for good people like you. They have positions open for full and part time with flexible hours. Homemakers are welcome and uniforms provided. Please apply Tuesday, December 16, or Wednesday, December 17 between 10 AM and 4 PM at:

MESC Office
28003 W. 8 Mile Rd.
Livonia

Arby's

GENERAL OFFICE
Phonics typing, general office. Some shorthand & Real Estate. Experience preferred. Resumes applications only. 851-6600

GENERAL OFFICE
Phonics typing, general office. Some shorthand & Real Estate. Experience preferred. Resumes applications only. 851-6600

GENERAL OFFICE
Phonics typing, general office. Some shorthand & Real Estate. Experience preferred. Resumes applications only. 851-6600

GENERAL OFFICE
Phonics typing, general office. Some shorthand & Real Estate. Experience preferred. Resumes applications only. 851-6600

502 Help Wanted

Dental-Medical
RN-LPNS
Afternoon and midnight shifts. Progressive nursing home corporation expanding Nursing staff. Immediate openings available full or part time. Top wages. Contact Director of Nursing. 477-2000

RN PART TIME
We have an immediate opening for a Registered Nurse at our small suburban hospital. The requirement for this position is a minimum of one year experience in Medical - Surgical nursing. The position is 20 hours per week, afternoons shift, for our inpatient department. We offer an excellent salary, fringe benefit package and a congenial work environment. For more information, please call Personnel.

Metropolitan Hospital & Health Center, West
28303 Joy Rd., Westland
522-6685
An Equal Opportunity Employer

504 Help Wanted
Office-Clerical
CLERK
Microfilm
An excellent opportunity exists on our staff for a Microfilm clerk. This is a new position. Office experience is required with exposure to microfilming procedures and equipment being a plus. We offer a complete fringe benefit package and a good salary. To apply, send a brief letter or resume to: Robert Merrick, Guardian Industries, 43043 W 9 Mile Rd., Northville, Michigan, 48167. Equal Opportunity Employer M/F

CLERK TYPIST/RECEPTIONIST
Midwest regional office of major corporation has an immediate opening for Farmington Hills office for an enthusiastic, experienced & friendly clerk typist. This position will involve a high degree of people contact, provides variety and challenge, and will require some light typing. Excellent benefits with a fast moving industry. Resumes preferred (state salary requirements), but phone calls will be accepted. Mon. thru Fri. 10-2 pm only. When calling ask for Sandy.

ADVERTISING SECRETARY
Growing agency needs front office secretary for responsible position. Excellent opportunity to use your good typing and experience. \$9,880 up. (Call Joanne Headley now)

353-2090
SNELLING & SNELLING PERSONNEL
Are You A ...
SECRETARY
STENOGRAPHER
DICTAPHONE OPERATOR
WORD PROCESSOR
We have temporary assignments
CALL NOW
FOR MORE INFORMATION

LIVONIA 525-0330
WARREN 977-0860
SOUTHFIELD 569-7500
WIXOM 669-2409

WITT SERVICES
The Temporary Help People
ASSISTANT to president of small marketing firm. Must have excellent office skills and work well under pressure. College maturity and supervisory ability preferred. 358-4055

ASS'T BOOKKEEPER
Suburban ad agency seeks person with knowledge of daily journals, accounts payable functions, and general office procedures to assist the Bookkeeper in all accounting responsibilities through financial statements and with the establishment of a data processing system. Accurate typing and strong organizational skills required. Reply in confidence to: Controller, Desmond & Associates, 20700 Greenfield, Oak Park, MI 48237

ATTORNEY in Town Center, Southfield, seeks legal secretary with some experience, full or part time. Call 352-7677

A WARNING
You can't pass up this golden opportunity! Fantastic company needs your excellent typing. \$800 a month. Fee paid. 644-4600
SNELLING & SNELLING AGENCY

BILLING TYPIST
needed for Nursing Home. Accuracy essential. Apply in person. 25300 Lahar Rd., Southfield

BIRMINGHAM AREA
Four (4) Lawyer Office seeks 3rd Secretary. Legal experience preferred. Salary commensurate with experience. Pleasant working conditions. Call Mary Ann. 645-9000

BIRMINGHAM General office, full time, experienced, must have good typing & basic office skills. Computer background helpful. Benefits. 646-3200
Call today for an interview. 557-2505

R.N. BLOOMFIELD AREA
Private duty. Mon thru Fri. 277-6887

WIN 2 TICKETS TO THE DETROIT EXPRESS!

PONTIAC SILVERDOME
 TO WIN: Send your name and address on a postcard to DETROIT EXPRESS TICKETS, The Observer & Eccentric Newspapers, 36251 Schoolcraft Road, Livonia, MI 48150. Then watch the classified section every Monday and Thursday. When your name appears you're a winner! Enter soon and as often as you like.

505 Help Wanted Food-Beverage

COOKS, short order, day shift, full time, experience preferred. Clean cut, even tempered, can get along well with people. Prings benefits. Apply in person at Elias Brothers, Orchard Lake Rd., corner of Maple, West Bloomfield. 626-3341

COUNTER HELP, pizza persons, cashiers, male or female, must be 18, experience preferred. In pizza operation. Interviews between 11 AM-4 PM, Mon-Fri. 33603 Seven Mile, Livonia. 476-5528

DAY HELP, food preparation, must be 18 years or older. Apply in person between 12:30 PM-4 PM, Mon-Fri, at Little Caesars, Plaza 3648 West Maple, Bloomfield Twp. 477-3500

DAY HELP, 6 AM to 4 PM, full and part time. Call between 2 and 4 PM, Burger Chef, Cherry Hill & Inlander. 278-4894

DELIVERY HELP wanted. Must be 18, must own car. \$3.10 per hour. 75 cents delivery. Apply at Dno's, 205 Inlander Rd., Garden City. 261-3120

DIETARY AIDE
 Mature person, over 35 only, 6 AM-2 PM weekdays. Apply in person, 10-1 PM, Mon-Fri. Westland Convalescent Center, 36137 W. Warren, Westland. 357-2009

DIETARY AIDES
 Please only persons over 35 apply. Afterschools, 2:30 PM-4 PM, Apply Mon-Fri, 10-1 PM, Westland Convalescent Center, 36137 W. Warren, Westland.

EXPERIENCED COOK, Monday-Saturday, 4 PM-12 Midnight shift. Apply in person, Mayflower Hotel, 827 Ann Arbor Trail, Plymouth. 461-1094

EXPERIENCED short order cooks, full & part time. Apply in person between 3pm-5pm, Palace Fine Foods, 31471 Southfield & 13 Mile, Birmingham. 461-1094

HOSTESS - Floor Manager, evenings. Farmington Hills restaurant. Experienced only. Call for interview. 851-4094

HOSTESS WANTED full time. Mid Town Cafe, Birmingham. 642-1313

MANAGER WANTED. Immediately. Good pay. Call Dave. Waffle House, 28505 Northwestern, Southfield. 357-2009

505 Help Wanted Food-Beverage

WAITRESS, EXPERIENCED, Moya Japanese Steak House. Apply within, 16821 Middlebelt, Livonia. 476-5528

WAITRESS with Bar Experience. Livonia Area. Contact Pete between 9 AM and 4 PM. 261-5558

506 Help Wanted Sales
ACCENT YOUR POSITIVE
 Join our professional sales team. Super bonus plan, FAST START TRAINING, & More! Call us today for a confidential interview!
 Steve Leibman - Southfield 557-4700
 Dick Randazzo - Plymouth 476-5200
 Ben Winterstein - Livonia 476-5100
 Ron Denney - Westland 471-9400
 Pat Sheehan - Dearborn 388-2200

Chamberlain
 ACTIVE, EXPERIENCED - Sales people needed for fast growing office. Fantastic location. Century 21 Home Center. Call Ray Hacker. 476-7000

A GREAT MOVE
 with REAL ESTATE ONE. Have expanded our offices to Florida, Kansas and Missouri. In need of good sales people in the Livonia-Redford area. Exceptional training program for a quick start. Call June Kohler. 261-2600

AMBITIOUS COUPLES wanting to supplement income on a full/part time basis. Work out of home. Earn from \$100 to \$400. For appointment. 424-8799

CAREER OPPORTUNITY - college degree preferred but not required. Sales experience helpful. Individualize and professional training. Up to \$1500 per month plus bonus and fringe benefits. Call Bob Kulus or Don Kulus. Troy area. 649-4117

505 Help Wanted Food-Beverage

REAL ESTATE IS Exciting
 and financially rewarding. If you are desirous of making between \$20,000 & \$100,000 per year - call us. We offer complete life insurance training and a massive advertising program. 3 great locations in Plymouth County.
 JIM COURTNEY - President
 Century 21
 Gold House Realtors
 459-6000

REAL ESTATE SALESPERSON
 FULL OR PART TIME
 Experience not necessary. Earn extra commission through our investment company. FREE TRAINING. Ask for Jim Heardon.
SUMMIT REALTY
 27520 5 Mile, Livonia
 522-4440

REAL ESTATE
 You will be a Real Estate License up to 95% Plus \$2,000 bonus at \$15,000. This is NOT a share the office expense plan. We provide everything including a Dynamic and Respected name.
EARL KEIM REALTY (Livonia)
 Call Mr. Owen at 261-1600

RESORT TIME-SHARE SALES
 Growth opportunity for a successful individual. Enter the exciting world of Resort Condominium marketing! A recession proof product with a great future. Real Estate License preferred. High commissions! For a confidential appointment, call Orchard Lake Associates, Inc. 681-8050

RETAIL SALES
 Full and part time sales positions now available with leading art and office supply store. Art students and housewives with retail experience are encouraged to apply. You must be able to work some evenings and weekends. Apply in person Fri. only Dec. 12 from 11 AM to 4 PM.
 Fingers
 Tel-Twelve Mail
 Southfield 362-3411

CASHIER, PART-TIME
 Mon thru Fri. 12:30 PM to 5:30 PM. Start minimum wage. Troy area. Call. 362-3411

507 Help Wanted Part Time

PART TIME SECRETARY for insurance office. West Bloomfield area. Send resume to Mr. Herman. P.O. Box 5072, Orchard Lake, MI, 48063. 977-6980

PERMANENT, part time. Mod. Tues, Wed, each week. Develop black and white film in darkroom. Set photo type, enlarger, key-lining, proof read. Expected Start at \$5 per hour. Call Mr. Forest after 11 AM. 559-3335

PERSONAL, neat appearing woman over 18, to work operating the Tel-Twelve Mail Kiosk at the Tel-Twelve Mail Kiosk. \$10.10 per hr. 354-0002

PERSON wanted with attractive, unique style handwriting. Occasional assignments. Reply Box 302, Observer & Eccentric Newspapers, 36251 Schoolcraft Rd., Livonia, Michigan 48150

RELIABLE, premarital person to do micro film billing in medical office. Will train right individual. Good auto. mobile necessary. Call. 424-1272

SERVICE REPRESENTATIVE
 Person needed to write orders & service displays in large retail stores. Work several days per week & average \$250 per month. Travel to all areas of Detroit. Expenses paid. Retail experience preferred. Send resume to P.O. Box 284, Observer & Eccentric Newspapers, 36251 Schoolcraft Rd., Livonia, Michigan 48150

VAN DRIVERS
 Required chauffeur's license, good driving record, immediate position. Red Bell Nursery, Westland. 729-3434

WANTED To Buy-Top quality white oak, red oak and walnut trim. Call Port Huron, 1-984-1040, Armada 784-5092, or write Forest Management Inc., 3400 Military, Port Huron, MI 48060

YOUNG PERSON to shovel sidewalk & entry walk in small apartment building. 14 & Pierce, Birmingham. After 6PM. 467-8230

506 Help Wanted Domestic

MATURE WOMAN to live in and care for 3 school age girls. Troy area. References. Excellent wages.
 For appointment. 977-6980

MOTHER'S helper for infant twins. Hours flexible, no housekeeping. 13 Mile & Drake area. Must have own transportation. References. 553-3328

DO YOU need a dependable maid? You will take care of your home while you work. Look no further. Mature women to service your home needs. Fully insured, reasonable rates. 273-9266

ENJOY YOUR HOLIDAY PARTY
 Let me help. Experienced college girl with excellent local references. Complete service. Call anytime. 626-3041

EXPERIENCED, mature practical nurse/companion for child. Light housework. Excellent references. 332-3728

EXPERIENCED Women want day work, 6 hours, \$35. Telegraph-Maple-Orchard Lake area. Call. 851-2544

HELP For your holiday parties. Experienced serving and clean-up. Also general house cleaning. Rochester/Birmingham area. Call. 693-9672

HOUSE CLEANING - Birmingham, Bloomfield & Troy. Experienced, reliable & references. 642-2931

LIGHT HOUSEKEEPING
 Good references, Rochester area. Call. 651-7443

MATURE RESPONSIBLE lady wishes companionship for short-in or light housekeeping 3 or 4 days, Tues, Thurs or Saturdays by appointment. 476-9559

MATURE WOMAN wishes full time baby sitting and/or housekeeping. Canton, Plymouth, Northville area. Own transportation. Call after 5 PM 397-1603

512 Situations Wanted Female

DEPENDABLE, experienced child care for children of all ages, you transport, New Years Eve. Call weekdays before 9 AM, or after 5 PM, Southfield 355-2653

DO YOU need a dependable maid? You will take care of your home while you work. Look no further. Mature women to service your home needs. Fully insured, reasonable rates. 273-9266

ENJOY YOUR HOLIDAY PARTY
 Let me help. Experienced college girl with excellent local references. Complete service. Call anytime. 626-3041

EXPERIENCED, mature practical nurse/companion for child. Light housework. Excellent references. 332-3728

EXPERIENCED Women want day work, 6 hours, \$35. Telegraph-Maple-Orchard Lake area. Call. 851-2544

HELP For your holiday parties. Experienced serving and clean-up. Also general house cleaning. Rochester/Birmingham area. Call. 693-9672

HOUSE CLEANING - Birmingham, Bloomfield & Troy. Experienced, reliable & references. 642-2931

LIGHT HOUSEKEEPING
 Good references, Rochester area. Call. 651-7443

MATURE RESPONSIBLE lady wishes companionship for short-in or light housekeeping 3 or 4 days, Tues, Thurs or Saturdays by appointment. 476-9559

MATURE WOMAN wishes full time baby sitting and/or housekeeping. Canton, Plymouth, Northville area. Own transportation. Call after 5 PM 397-1603

516 Situations Wanted Male-Female

FREE Teenage employment service sponsored by Bloomfield Hills Youth Employment Serv., 1000 applicants. 333-2268, 335-0793, 10-4 daily (Summer 9-1)

518 Education & Instruction
IBM KEYPUNCH
 Learn Now-Work in Weeks
 DAY & EVENING CLASSES
 FREE Placement Assistance
 Livonia Business Machines Institute
 18770 Farmington Rd.
 (1 block S. of 7 Mile)
 477-2900

ALL SUBJECTS & GRADES
 Taught by certified teachers giving personalized instruction in your home. Special help for LD & reading problems. Excellent results & references. 348-8238

CAREER IN TRAVEL?
 Train With Travel Industry Professionals
 -On the job training
 -Free placement assistance
 CALL OR WRITE:
 Travel Education Institute
 26711 Northwestern Hwy., Suite 310
 Southfield, Mich., 48076
 (313) 352-4875
 Licensed by Mich. Dept. of Ed.

COURT REPORTER
 Enjoy an exciting career with high income. Day & Evening classes beginning in January. For details, call Eliza Cooper, Director of Education. 526-8026

DANCE LESSONS - latest ballroom, latin & disco styles. Talented, efficient instruction by professional teacher at your home or private studio. 643-7266

ENJOY PIANO LESSONS
 In Your Home by an experienced teacher. Pop and Classical. Adults and children welcome. 644-9068

FREE Search for Truth Home Reveals given in your home. Call for all appointments. 455-4881 or 326-2866

MATH TUTORING
 All grades M.S. - M.A. Degrees. Certified, Experienced Teacher. 642-5488

522 Professional Services

BARTENDERS-WAITRESSES For private parties etc. Country Club experience, reasonable references. 624-8185

BLOOMFIELD-BIRMINGHAM Professional Office Cleaning
 333-2268 681-9345

CAKE DECORATING & CANDY
 Is your child having a birthday? For that special cake, call SHEER. 557-4918

CPA seeks full or part time per diem work to do financial accounting. 442-7619

DMT PRITCHARD TECHNIQUE of deep muscle therapy. By appt. only. 595-0339

NEED HELP WITH YOUR LETTER
 writing & editing? Personal, business, promotional, collection, complaint. Call us at. 644-6394

WIDE LAPELS NARROWED
 on coats & coats. Trouser tapered to slim bottoms. Ladies slacks tapered to slim style. 446-9589

602 Lost & Found

LOST ALASKAN Male white male approximately 1 year old. White face, wooly grey body. Livonia, Middleboro & Schoolcraft area. 427-3466

LOST OR STOLEN Wilson Leather jacket, brief case, wearing value \$20. Reward Call between 6:10pm-363-2400 or 553-2796

LOST since Nov 30th. Small Calico cat. Long fur, full tail. Female recently spayed. Bowers & Columbia area in Birmingham. Please call. 642-0725

LOST - Springer Spaniel, black with white spot on chest, kind of chubby, answers to Dusty. Female wearing chain. Garden City area. 427-0725

LOST - Vicinity of North Rd. near Lakepointe Village. Small black & tan female dog. Answers to Heidi. Call. 453-7800

LOST yellow tabby cat, male, named Debbie. 937-3937 522-8990

LOST 2 weeks ago, mongrel black dog white chest & backpaws, medium size. Ford & Wayne Rd. Reward. 522-5797

505 Help Wanted Food-Beverage

COOKS, short order, day shift, full time, experience preferred. Clean cut, even tempered, can get along well with people. Prings benefits. Apply in person at Elias Brothers, Orchard Lake Rd., corner of Maple, West Bloomfield. 626-3341

COUNTER HELP, pizza persons, cashiers, male or female, must be 18, experience preferred. In pizza operation. Interviews between 11 AM-4 PM, Mon-Fri. 33603 Seven Mile, Livonia. 476-5528

DAY HELP, food preparation, must be 18 years or older. Apply in person between 12:30 PM-4 PM, Mon-Fri, at Little Caesars, Plaza 3648 West Maple, Bloomfield Twp. 477-3500

DAY HELP, 6 AM to 4 PM, full and part time. Call between 2 and 4 PM, Burger Chef, Cherry Hill & Inlander. 278-4894

DELIVERY HELP wanted. Must be 18, must own car. \$3.10 per hour. 75 cents delivery. Apply at Dno's, 205 Inlander Rd., Garden City. 261-3120

DIETARY AIDE
 Mature person, over 35 only, 6 AM-2 PM weekdays. Apply in person, 10-1 PM, Mon-Fri. Westland Convalescent Center, 36137 W. Warren, Westland. 357-2009

DIETARY AIDES
 Please only persons over 35 apply. Afterschools, 2:30 PM-4 PM, Apply Mon-Fri, 10-1 PM, Westland Convalescent Center, 36137 W. Warren, Westland.

EXPERIENCED COOK, Monday-Saturday, 4 PM-12 Midnight shift. Apply in person, Mayflower Hotel, 827 Ann Arbor Trail, Plymouth. 461-1094

EXPERIENCED short order cooks, full & part time. Apply in person between 3pm-5pm, Palace Fine Foods, 31471 Southfield & 13 Mile, Birmingham. 461-1094

HOSTESS - Floor Manager, evenings. Farmington Hills restaurant. Experienced only. Call for interview. 851-4094

HOSTESS WANTED full time. Mid Town Cafe, Birmingham. 642-1313

MANAGER WANTED. Immediately. Good pay. Call Dave. Waffle House, 28505 Northwestern, Southfield. 357-2009

505 Help Wanted Food-Beverage

WAITRESS, EXPERIENCED, Moya Japanese Steak House. Apply within, 16821 Middlebelt, Livonia. 476-5528

WAITRESS with Bar Experience. Livonia Area. Contact Pete between 9 AM and 4 PM. 261-5558

506 Help Wanted Sales
ACCENT YOUR POSITIVE
 Join our professional sales team. Super bonus plan, FAST START TRAINING, & More! Call us today for a confidential interview!
 Steve Leibman - Southfield 557-4700
 Dick Randazzo - Plymouth 476-5200
 Ben Winterstein - Livonia 476-5100
 Ron Denney - Westland 471-9400
 Pat Sheehan - Dearborn 388-2200

Chamberlain
 ACTIVE, EXPERIENCED - Sales people needed for fast growing office. Fantastic location. Century 21 Home Center. Call Ray Hacker. 476-7000

A GREAT MOVE
 with REAL ESTATE ONE. Have expanded our offices to Florida, Kansas and Missouri. In need of good sales people in the Livonia-Redford area. Exceptional training program for a quick start. Call June Kohler. 261-2600

AMBITIOUS COUPLES wanting to supplement income on a full/part time basis. Work out of home. Earn from \$100 to \$400. For appointment. 424-8799

CAREER OPPORTUNITY - college degree preferred but not required. Sales experience helpful. Individualize and professional training. Up to \$1500 per month plus bonus and fringe benefits. Call Bob Kulus or Don Kulus. Troy area. 649-4117

507 Help Wanted Part Time

PART TIME SECRETARY for insurance office. West Bloomfield area. Send resume to Mr. Herman. P.O. Box 5072, Orchard Lake, MI, 48063. 977-6980

PERMANENT, part time. Mod. Tues, Wed, each week. Develop black and white film in darkroom. Set photo type, enlarger, key-lining, proof read. Expected Start at \$5 per hour. Call Mr. Forest after 11 AM. 559-3335

PERSONAL, neat appearing woman over 18, to work operating the Tel-Twelve Mail Kiosk at the Tel-Twelve Mail Kiosk. \$10.10 per hr. 354-0002

PERSON wanted with attractive, unique style handwriting. Occasional assignments. Reply Box 302, Observer & Eccentric Newspapers, 36251 Schoolcraft Rd., Livonia, Michigan 48150

RELIABLE, premarital person to do micro film billing in medical office. Will train right individual. Good auto. mobile necessary. Call. 424-1272

SERVICE REPRESENTATIVE
 Person needed to write orders & service displays in large retail stores. Work several days per week & average \$250 per month. Travel to all areas of Detroit. Expenses paid. Retail experience preferred. Send resume to P.O. Box 284, Observer & Eccentric Newspapers, 36251 Schoolcraft Rd., Livonia, Michigan 48150

VAN DRIVERS
 Required chauffeur's license, good driving record, immediate position. Red Bell Nursery, Westland. 729-3434

WANTED To Buy-Top quality white oak, red oak and walnut trim. Call Port Huron, 1-984-1040, Armada 784-5092, or write Forest Management Inc., 3400 Military, Port Huron, MI 48060

YOUNG PERSON to shovel sidewalk & entry walk in small apartment building. 14 & Pierce, Birmingham. After 6PM. 467-8230

506 Help Wanted Domestic

MATURE WOMAN to live in and care for 3 school age girls. Troy area. References. Excellent wages.
 For appointment. 977-6980

MOTHER'S helper for infant twins. Hours flexible, no housekeeping. 13 Mile & Drake area. Must have own transportation. References. 553-3328

DO YOU need a dependable maid? You will take care of your home while you work. Look no further. Mature women to service your home needs. Fully insured, reasonable rates. 273-9266

ENJOY YOUR HOLIDAY PARTY
 Let me help. Experienced college girl with excellent local references. Complete service. Call anytime. 626-3041

EXPERIENCED, mature practical nurse/companion for child. Light housework. Excellent references. 332-3728

EXPERIENCED Women want day work, 6 hours, \$35. Telegraph-Maple-Orchard Lake area. Call. 851-2544

HELP For your holiday parties. Experienced serving and clean-up. Also general house cleaning. Rochester/Birmingham area. Call. 693-9672

HOUSE CLEANING - Birmingham, Bloomfield & Troy. Experienced, reliable & references. 642-2931

LIGHT HOUSEKEEPING
 Good references, Rochester area. Call. 651-7443

MATURE RESPONSIBLE lady wishes companionship for short-in or light housekeeping 3 or 4 days, Tues, Thurs or Saturdays by appointment. 476-9559

MATURE WOMAN wishes full time baby sitting and/or housekeeping. Canton, Plymouth, Northville area. Own transportation. Call after 5 PM 397-1603

512 Situations Wanted Female

DEPENDABLE, experienced child care for children of all ages, you transport, New Years Eve. Call weekdays before 9 AM, or after 5 PM, Southfield 355-2653

DO YOU need a dependable maid? You will take care of your home while you work. Look no further. Mature women to service your home needs. Fully insured, reasonable rates. 273-9266

ENJOY YOUR HOLIDAY PARTY
 Let me help. Experienced college girl with excellent local references. Complete service. Call anytime. 626-3041

EXPERIENCED, mature practical nurse/companion for child. Light housework. Excellent references. 332-3728

EXPERIENCED Women want day work, 6 hours, \$35. Telegraph-Maple-Orchard Lake area. Call. 851-2544

HELP For your holiday parties. Experienced serving and clean-up. Also general house cleaning. Rochester/Birmingham area. Call. 693-9672

HOUSE CLEANING - Birmingham, Bloomfield & Troy. Experienced, reliable & references. 642-2931

LIGHT HOUSEKEEPING
 Good references, Rochester area. Call. 651-7443

MATURE RESPONSIBLE lady wishes companionship for short-in or light housekeeping 3 or 4 days, Tues, Thurs or Saturdays by appointment. 476-9559

MATURE WOMAN wishes full time baby sitting and/or housekeeping. Canton, Plymouth, Northville area. Own transportation. Call after 5 PM 397-1603

516 Situations Wanted Male-Female

FREE Teenage employment service sponsored by Bloomfield Hills Youth Employment Serv., 1000 applicants. 333-2268, 335-0793, 10-4 daily (Summer 9-1)

518 Education & Instruction
IBM KEYPUNCH
 Learn Now-Work in Weeks
 DAY & EVENING CLASSES
 FREE Placement Assistance
 Livonia Business Machines Institute
 18770 Farmington Rd.
 (1 block S. of 7 Mile)
 477-2900

ALL SUBJECTS & GRADES
 Taught by certified teachers giving personalized instruction in your home. Special help for LD & reading problems. Excellent results & references. 348-8238

CAREER IN TRAVEL?
 Train With Travel Industry Professionals
 -On the job training
 -Free placement assistance
 CALL OR WRITE:
 Travel Education Institute
 26711 Northwestern Hwy., Suite 310
 Southfield, Mich., 48076
 (313) 352-4875
 Licensed by Mich. Dept. of Ed.

COURT REPORTER
 Enjoy an exciting career with high income. Day & Evening classes beginning in January. For details, call Eliza Cooper, Director of Education. 526-8026

DANCE LESSONS - latest ballroom, latin & disco styles. Talented, efficient instruction by professional teacher at your home or private studio. 643-7266

ENJOY PIANO LESSONS
 In Your Home by an experienced teacher. Pop and Classical. Adults and children welcome. 644-9068

FREE Search for Truth Home Reveals given in your home. Call for all appointments. 455-4881 or 326-2866

MATH TUTORING
 All grades M.S. - M.A. Degrees. Certified, Experienced Teacher. 642-5488

522 Professional Services

BARTENDERS-WAITRESSES For private parties etc. Country Club experience, reasonable references. 624-8185

BLOOMFIELD-BIRMINGHAM Professional Office Cleaning
 333-2268 681-9345

CAKE DECORATING & CANDY
 Is your child having a birthday? For that special cake, call SHEER. 557-4918

CPA seeks full or part time per diem work to do financial accounting. 442-7619

DMT PRITCHARD TECHNIQUE of deep muscle therapy. By appt. only. 595-0339

NEED HELP WITH YOUR LETTER
 writing & editing? Personal, business, promotional, collection, complaint. Call us at. 644-6394

WIDE LAPELS NARROWED
 on coats & coats. Trouser tapered to slim bottoms. Ladies slacks tapered to slim style. 446-9589

602 Lost & Found

LOST ALASKAN Male white male approximately 1 year old. White face, wooly grey body. Livonia, Middleboro & Schoolcraft area. 427-3466

LOST OR STOLEN Wilson Leather jacket, brief case, wearing value \$20. Reward Call between 6:10pm-363-2400 or 553-2796

LOST since Nov 30th. Small Calico cat. Long fur, full tail. Female recently spayed. Bowers & Columbia area in Birmingham. Please call. 642-0725

LOST - Springer Spaniel, black with white spot on chest, kind of chubby, answers to Dusty. Female wearing chain. Garden City area. 427-0725

LOST - Vicinity of North Rd. near Lakepointe Village. Small black & tan female dog. Answers to Heidi. Call. 453-7800

LOST yellow tabby cat, male, named Debbie. 937-3937 522-8990

LOST 2 weeks ago, mongrel black dog white chest & backpaws, medium size. Ford & Wayne Rd. Reward. 522-5797

505 Help Wanted Food-Beverage

COOKS, short order, day shift, full time, experience preferred. Clean cut, even tempered, can get along well with people. Prings benefits. Apply in person at Elias Brothers, Orchard Lake Rd., corner of Maple, West Bloomfield. 626-3341

COUNTER HELP, pizza persons, cashiers, male or female, must be 18, experience preferred. In pizza operation. Interviews between 11 AM-4 PM, Mon-Fri. 33603 Seven Mile, Livonia. 476-5528

DAY HELP, food preparation, must be 18 years or older. Apply in person between 12:30 PM-4 PM, Mon-Fri, at Little Caesars, Plaza 3648 West Maple, Bloomfield Twp. 477-3500

DAY HELP, 6 AM to 4 PM, full and part time. Call between 2 and 4 PM, Burger Chef, Cherry Hill & Inlander. 278-4894

DELIVERY HELP wanted. Must be 18, must own car. \$3.10 per hour. 75 cents delivery. Apply at Dno's, 205 Inlander Rd., Garden City. 261-3120

DIETARY AIDE
 Mature person, over 35 only, 6 AM-2 PM weekdays. Apply in person, 10-1 PM, Mon-Fri. Westland Convalescent Center, 36137 W. Warren, Westland. 357-2009

DIETARY AIDES
 Please only persons over 35 apply. Afterschools, 2:30 PM-4 PM, Apply Mon-Fri, 10-1 PM, Westland Convalescent Center, 36137 W. Warren, Westland.

EXPERIENCED COOK, Monday-Saturday, 4 PM-12 Midnight shift. Apply in person, Mayflower Hotel, 827 Ann Arbor Trail, Plymouth. 461-1094

EXPERIENCED short order cooks, full & part time. Apply in person between 3pm-5pm, Palace Fine Foods, 31471 Southfield & 13 Mile, Birmingham. 461-1094

HOSTESS - Floor Manager, evenings. Farmington Hills restaurant. Experienced only. Call for interview. 851-4094

HOSTESS WANTED full time. Mid Town Cafe, Birmingham. 642-1313

MANAGER WANTED. Immediately. Good pay. Call Dave. Waffle House, 28505 Northwestern, Southfield. 357-2009

505 Help Wanted Food-Beverage

WAITRESS, EXPERIENCED, Moya Japanese Steak House. Apply within, 16821 Middlebelt, Livonia. 476-5528

WAITRESS with Bar Experience. Livonia Area. Contact Pete between 9 AM and 4 PM. 261-5558

506 Help Wanted Sales
ACCENT YOUR POSITIVE
 Join our professional sales team. Super bonus plan, FAST START TRAINING, & More! Call us today for a confidential interview!
 Steve Leibman - Southfield 557-4700
 Dick Randazzo - Plymouth 476-5200
 Ben Winterstein - Livonia 476-5100
 Ron Denney - Westland 471-9400
 Pat Sheehan - Dearborn 388-2200

Chamberlain
 ACTIVE, EXPERIENCED - Sales people needed for fast growing office. Fantastic location. Century 21 Home Center. Call Ray Hacker. 476-7000

A GREAT MOVE
 with REAL ESTATE ONE. Have expanded our offices to Florida, Kansas and Missouri. In need of good sales people in the Livonia-Redford area. Exceptional training program for a quick start. Call June Kohler. 261-2600

AMBITIOUS COUPLES wanting to supplement income on a full/part time basis. Work out of home. Earn from \$100 to \$400. For appointment. 424-8799

CAREER OPPORTUNITY - college degree preferred but not required. Sales experience helpful. Individualize and professional training. Up to \$1500 per month plus bonus and fringe benefits. Call Bob Kulus or Don Kulus. Troy area. 649-4117

507 Help Wanted Part Time

PART TIME SECRETARY for insurance office. West Bloomfield area. Send resume to Mr. Herman. P.O. Box 5072, Orchard Lake, MI, 48063. 977-6980

PERMANENT, part time. Mod. Tues, Wed, each week. Develop black and white film in darkroom. Set photo type, enlarger, key-lining, proof read. Expected Start at \$5 per hour. Call Mr. Forest after 11 AM. 559-3335

PERSONAL, neat appearing woman over 18, to work operating the Tel-Twelve Mail Kiosk at the Tel-Twelve Mail Kiosk. \$10.10 per hr. 354-0002

PERSON wanted with attractive, unique style handwriting. Occasional assignments. Reply Box 302, Observer & Eccentric Newspapers, 36251 Schoolcraft Rd., Livonia, Michigan 48150

RELIABLE, premarital person to do micro film billing in medical office. Will train right individual. Good auto. mobile necessary. Call. 424-1272

SERVICE REPRESENTATIVE
 Person needed to write orders & service displays in large retail stores. Work several days per week & average \$250 per month. Travel to all areas of Detroit. Expenses paid. Retail experience preferred. Send resume to P.O. Box 284, Observer & Eccentric Newspapers, 36251 Schoolcraft Rd., Livonia, Michigan 48150

VAN DRIVERS
 Required chauffeur's license, good driving record, immediate position. Red Bell Nursery, Westland. 729-3434

WANTED To Buy-Top quality white oak, red oak and walnut trim. Call Port Huron, 1-984-1040, Armada 784-5092, or write Forest Management Inc., 3400 Military, Port Huron, MI 48060

YOUNG PERSON to shovel sidewalk & entry walk in small apartment building. 14 & Pierce, Birmingham. After 6PM. 467-823



WIN TWO TICKETS



See the sport that has it all! The fast break of basketball, the sizzling rebounds of hockey—hard fought contact on a compact field the size of a hockey rink. Come and see the sport of the '80s. You'll love it! At the Silverdome. Just send your name and address, including your zip code, on a post card addressed to:

We'll pick names for winners from the entries we receive. Watch your hometown newspaper's Classified section where winners' names will appear. If your name is printed, call 591-2300, extension 244 and claim your tickets. Monday winners must call by 5 p.m. Tuesday, Thursday winners by 5 p.m. Friday. Tickets will be mailed to winners in advance of the games. (Sorry no substitutions)

DETROIT EXPRESS SOCCER

The Observer & Eccentric Newspapers
36251 Schoolcraft Road, Livonia, Michigan 48150

Classified Ads Work!

Observer & Eccentric
**classified
ads**

591-0900 Wayne County

644-1070 Oakland County

852-3222 Rochester/Avon

DETROIT EXPRESS

WIN 2 TICKETS TO THE DETROIT EXPRESS!

PONTIAC SILVERDOME
TO WIN: Send your name and address on a postcard to DETROIT EXPRESS TICKETS, The Observer & Eccentric Newspapers, 36251 Schoolcraft Road, Livonia, MI 48150. Then watch the classified section every Monday and Thursday. When your name appears you're a winner! Enter soon and as often as you like.

708 Household Goods

Oakland County

ALL DECORATOR PIECES. Kitchen set, curtains, drapes, pictures thru-out house. Living room curtains, drapes, love seats, bedspreads, matching drape, carpeting. Much more. Reasonable. Also clothing. 355-1473
Mornings or evenings.

ALL GRANDFATHER CLOCKS while in stock 30% off! Good selection. Lowest prices in town! Dealer clearance.

ANTIQUE white & gold mirror, \$25.99. Antique white chest, with 3 drawers, \$60. Night table to match \$35. Satin glass lamp, no shade \$45. Pair brass scones with picture. 476-1448

APARTMENT SALE. Pave dining room set, ironing board, steel cabinets, upholstered chair, costume jewelry, etc. Saturday, 9am-5pm, 1770 Grand, between Grant and Edgewood, North of 14 Mile, Birmingham.

ATTENTION

Collector Conducts

Unexpected Moving Sale

Fri. Dec. 12, 10 AM-5 PM

Sat. Dec. 13, 10 AM-5 PM

312 Chesterfield, Birmingham, (Between Southfield and Lahser, 1 block N. of Maple)

Living room tables, chairs, lamps, pair of original Barcelona chairs designed by Mies van der Rohe. Medium size dining room set with glass front cabinet; beautiful maple bedroom set with 4 poster double bed. Washer, dryer, ironer, large freezer, sewing machine, lawn mowers, lawn tools, sled, patio furniture. Good condition women's clothes sizes 10-16, fur coats. Accessories include silver, Haviland, cut & pressed glass, antique trains & toys, kitchen equipment, much, much more. 644-3982

BAR, burl pectan finish, black laminate top, wide rack, complete set of glasses in bar, interior light. \$500 646-1550

B & B SALES

Experienced sales management staff

Conducts

HOUSEHOLD & ESTATE SALES

Find us in the yellow pages

422-4270

BEV 349-8855

BETTY 348-2065

Bedroom set, maple bunk beds, springs, chest, bookcase & floor lamp \$75. After 5pm. 689-6863

Bedroom set - Roche Bobois Peki - Oriental black lacquer Bunk bed set - 2 N. Dennis. New, in crate, originally \$2500. Will sell for \$1600 cash. 3 W. Grand. 549-2232

Estates Sales by Judy Small Estates or Specialty 744-4337 Helen 537-2182

708 Household Goods

Oakland County

BEIGE contemporary sofa & 2 seater chrome chairs need a new home. The sofa is 85" long & the fabric is stain resistant. The sofa & chairs are priced to sell, as a group or separately. Days 645-9194 Eves 651-8859

BEST OFFER French Provincial Conn. Large llama wool rug, beige chair-bed, table, 2 chairs, single bed, crystal chandelier, 2 cane & 1 cane, 2 cane, small appliances. 642-3589 358-5365

BONE COLOR 101 in. Martini-style couch, 1 betagonal and 2 square solid mahogany Drexel end tables 1 hardrock maple floor lamp table with drum base 1 green cigarette floor lamp table 1 apartment humidifier. 642-3589 358-5365

BOX SPRING. Twin Size. Sealy or Serta. 4 Off. Mattress \$145. Full \$185. Queen \$225. King \$325. 1st Quality Warehouse Sale. 268-5565

BRAND NEW 5 piece cream color sectional \$1400. 4 piece wicker set \$275. Bamboo screen \$75. Formica butcher block kitchen table \$175. 2 cane & chrome chairs \$60 each. 2 cane bar stools \$20 each. Call between 9am-10pm. 358-5365

CARPETING - approx 38 sq. yds. off-white, 12x18 with 8" x 10" rug. 476-4182

CARPET red, A-1 condition, approximately 19 yards. \$80. 465-8314

CARPET 100% pure wool, 50 yds medium blue, used but good condition. \$400 yd. 626-1250

COUCH & loveseat, 4 piece sectional, grey & white bedroom set. All excellent condition. 541-0659. 528-2086

CUSTOM Italian Provincial sofa & 2 chairs, extremely lovely group. Sacrifice price. 465-9777

DECORATOR furniture. Gray/black/white. Like new. Sofas, chairs, tables, lamps. Will separate. 851-1123

DESK, 4x20, matching chair. 2 drawer chest. Red & white Formica. Great gift. \$110. After 4PM 476-5191

DINING ROOM CHAIRS 12 contemporary bent-wood cane chairs. \$50 each. 644-0530

DINING ROOM furniture, oval table with 3 leaves, china cabinet. 6 chairs. Call after 6pm. 661-9349

DINING ROOM set, 6 chairs, 3 leaves, buffet, English dark mahogany, old. Grand Rapids furniture. \$600 651-1688

DINING ROOM set, table, 40 x 60, three 12 inch leaves, 6 chairs, all wood, \$600 or best offer. Anita 355-4770

DINING SET, oak table, chairs, buffet & hutch. Flip-top table & matching server. Oak nesting tables. Antique glass table lamp. Tiffany style hanging fixture. Must sell. 651-1881

DINING SET, Danish teak from Denmark. Includes special white linen tablecloth & napkins. Table 39 x 59, opens to 105. Buffet, 78. Six chairs & server. All like new. \$1,550. 375-9425

DUNCAN Phyllis dining room set (mahogany) 1975. Crystal chandelier, brass chandelier, mahogany tables, Chippendale dining chairs (14). 649-5613

ENCYCLOPEDIA Set, 29 volumes to come, new, current, \$20 Harvard Classics, like new, \$100. \$200. 474-1097

ENGLISH CHINA, Copeland Spode Towers (1975). 40 pieces, elaborate such as soup tureen, covered dishes on Lazy Susan, gray bowl, etc. 645-1582

ENGLISH Staffordshire china, fruit design, eight 7 piece table settings, very nice, never used. \$125. 644-5165

ESTATE SALES

BY IRIS

Presents a "grand" sale.

Fri. & Sat. Dec. 12 & 13, 10 to 4 PM

Numbers given out at 9 AM

23340 Riverside, Sutton Place, #207

Take 9 Mile W. of Lahser to main entrance. South Place to address.

CONTENTS INCLUDE: Fur coats, full length mink, full length Coyote, beautiful estate jewelry, white French Provincial dining room set with breakfast, mahogany bedroom set with beautiful, chaise and dressers, custom made sofas and chairs, antique accessories, china, crystal, silver, tablecloths, 18 Cu. Ft. freezer, 2 colored TVs, dinette set and much more.

Free Christmas shopping with us!

SALE by IRIS

559-8908

ESTATE SALE

20736 KNOB WOODS DRIVE, SOUTHFIELD (Knob In The Woods)

South of Eleven Mile Road and Evergreen; take center entrance into Knob In The Woods, go to parking area behind club-house; swim pool; it is the last door on left.

Fri., Sat., Sun. 10 am-4 pm

COMPLETE HOUSEHOLD

Regency style couch and walnut pedestal tables, Stuffed lamps, Art Deco dining room set by R-WAY, bedroom set by Bassett.

Magnificent silver tea service, Royal Doulton figurine, Lenox, Lusterware, depression glass, Herkimbore, Limoges, crystal, china, tea set collection.

Queen size HIDE-A-BED, stunning French mirrors, clothing, linen, etc. etc. include invalid equipment.

ALL MUST GO

A. & T. SALES

838-0083

Haviland China

Matching Service

We have successfully matched the very old and new patterns. We also buy pieces or sets of Haviland China. Phone

Margaret Head

313-241-7430

Monroe, Michigan

HAVILAND CHINA, service for 12. 543-5716

Household & Estate Sales

CONDUCTED BY "K"

Wayne, Oakland & Macomb Counties

SERVICING

KAY ANN 247-0361

293-0963

708 Household Goods

Oakland County

ETHAN ALLEN twin bed, night table & 4 drawer chest, excellent condition. Elegant white wrought iron light dining chandelier, like new. 647-5423

EUROPEAN CONTEMPORARY wall unit, 3 connecting pieces each 40 x 88 x 15". All 3 for \$100. 645-1351

FLEXOLUX doorwall window blinds, 2 each 38 X 82 inch. (After 3pm) 681-0319

Colonial all wood dining set, French Provincial dining set, drop leaf table with 2 extensions, 6 chairs, china, antique white/blue color. Excellent. After 4PM 354-4222

FURNITURE AUCTION 500 Pieces SAT., DEC. 13, 11AM -BRING TRUCK- 6160 Dixie Highway Clarkson, Mich.

FURNITURE SALE WAREHOUSE FURNITURE CLOSOUTS Open Daily 11-8, Sun 12-5, Closed Mon 10-5. Mattress & box spring, 2 pc sets \$68 9 magazine racks \$50 7 floor lamps with trays \$50 6 Bunk beds w/ ladder & rail \$60 W/ut bdrm set, 8 pc w/ bedding \$287 2 pc Queen mattress & box \$55 Lumberjack bunk bed set \$97 Pop-up trundle/bedding \$97 Bunk bed w/ bedding \$147 Colonial all wood dining \$225 7 pc living room \$225 799 EAST BIG BEAVER (best door to Merchandise Mart) Try Commons Shopping Center Bring Truck or Same-Day Delivery Visa MasterCard Charge

HOUSEHOLD SALE

SOUTHWEST

FRIDAY & SATURDAY

DEC. 12 & 13: 10-4:30

Living room sofa, chairs, tables, lamps.

King size bedroom includes complete bed, triple dresser, chest, 2 nightstands, 2 chairs.

Kitchen table and chairs.

Unusual accessories include: Mahogany desk, complete china cabinet, mahogany service for 12 silver plated flatware, Bavarian china service, Japanese china service, Japanese miscellaneous including kitchenware and linens.

Large size women's clothes. 27345 GREENFIELD, APT. 8

West side of Greenfield

Lily M. & Co.

HOUSE SALE. Antiques, furniture, china & glass, round oak table with 4 chairs, oak sideboard, many pieces of Victorian furniture, armchairs, chairs, burl walnut dresser, Victorian walnut oval table with crank & leaves. Dec 11, 12, 13 noon til 7pm. 725 Seymour Lake Rd. Oxford. West 1 mile off M-24 turn on Burdick 628-5566

INTERIOR DECORATOR'S

FURNITURE. In her large home, most new. Priced to sell. Sofas in velvet, 6 chairs, loveseat, chairs, commodes, tables, unusual lamps, curio cabinets, secretary. Bedroom sets in king, queen & full size. Pectan dining set with lighted breakfast. Also Queen Anne cherry dining & bedroom with poster bed, 2 chairs. 356-7134

KIRBY VACUUM Cleaner, like new \$89. Call Eves & Weekends. 348-6786

KITCHEN SET, 5 piece, \$80. 2 piece black & white. \$40. Drop leaf 5 piece kitchen set \$45. Mediterranean sofa with 2 state top end tables. \$125. Excellent condition. 474-0541

OFFICE FURNITURE

4 - 2 door metal storage cabinets now \$50

4 - 2 door metal storage cabinets now \$50

4 - 2 door metal storage cabinets now \$50

4 - 2 door metal storage cabinets now \$50

4 - 2 door metal storage cabinets now \$50

4 - 2 door metal storage cabinets now \$50

4 - 2 door metal storage cabinets now \$50

4 - 2 door metal storage cabinets now \$50

4 - 2 door metal storage cabinets now \$50

4 - 2 door metal storage cabinets now \$50

4 - 2 door metal storage cabinets now \$50

4 - 2 door metal storage cabinets now \$50

4 - 2 door metal storage cabinets now \$50

4 - 2 door metal storage cabinets now \$50

4 - 2 door metal storage cabinets now \$50

4 - 2 door metal storage cabinets now \$50

4 - 2 door metal storage cabinets now \$50

4 - 2 door metal storage cabinets now \$50

708 Household Goods

Oakland County

EUROPEAN CONTEMPORARY wall unit, 3 connecting pieces each 40 x 88 x 15". All 3 for \$100. 645-1351

FLEXOLUX doorwall window blinds, 2 each 38 X 82 inch. (After 3pm) 681-0319

Colonial all wood dining set, French Provincial dining set, drop leaf table with 2 extensions, 6 chairs, china, antique white/blue color. Excellent. After 4PM 354-4222

FURNITURE AUCTION 500 Pieces SAT., DEC. 13, 11AM -BRING TRUCK- 6160 Dixie Highway Clarkson, Mich.

FURNITURE SALE WAREHOUSE FURNITURE CLOSOUTS Open Daily 11-8, Sun 12-5, Closed Mon 10-5. Mattress & box spring, 2 pc sets \$68 9 magazine racks \$50 7 floor lamps with trays \$50 6 Bunk beds w/ ladder & rail \$60 W/ut bdrm set, 8 pc w/ bedding \$287 2 pc Queen mattress & box \$55 Lumberjack bunk bed set \$97 Pop-up trundle/bedding \$97 Bunk bed w/ bedding \$147 Colonial all wood dining \$225 7 pc living room \$225 799 EAST BIG BEAVER (best door to Merchandise Mart) Try Commons Shopping Center Bring Truck or Same-Day Delivery Visa MasterCard Charge

HOUSEHOLD SALE

SOUTHWEST

FRIDAY & SATURDAY

DEC. 12 & 13: 10-4:30

Living room sofa, chairs, tables, lamps.

King size bedroom includes complete bed, triple dresser, chest, 2 nightstands, 2 chairs.

Kitchen table and chairs.

Unusual accessories include: Mahogany desk, complete china cabinet, mahogany service for 12 silver plated flatware, Bavarian china service, Japanese china service, Japanese miscellaneous including kitchenware and linens.

Large size women's clothes. 27345 GREENFIELD, APT. 8

West side of Greenfield

Lily M. & Co.

HOUSE SALE. Antiques, furniture, china & glass, round oak table with 4 chairs, oak sideboard, many pieces of Victorian furniture, armchairs, chairs, burl walnut dresser, Victorian walnut oval table with crank & leaves. Dec 11, 12, 13 noon til 7pm. 725 Seymour Lake Rd. Oxford. West 1 mile off M-24 turn on Burdick 628-5566

INTERIOR DECORATOR'S

FURNITURE. In her large home, most new. Priced to sell. Sofas in velvet, 6 chairs, loveseat, chairs, commodes, tables, unusual lamps, curio cabinets, secretary. Bedroom sets in king, queen & full size. Pectan dining set with lighted breakfast. Also Queen Anne cherry dining & bedroom with poster bed, 2 chairs. 356-7134

KIRBY VACUUM Cleaner, like new \$89. Call Eves & Weekends. 348-6786

KITCHEN SET, 5 piece, \$80. 2 piece black & white. \$40. Drop leaf 5 piece kitchen set \$45. Mediterranean sofa with 2 state top end tables. \$125. Excellent condition. 474-0541

OFFICE FURNITURE

4 - 2 door metal storage cabinets now \$50

4 - 2 door metal storage cabinets now \$50

4 - 2 door metal storage cabinets now \$50

4 - 2 door metal storage cabinets now \$50

4 - 2 door metal storage cabinets now \$50

4 - 2 door metal storage cabinets now \$50

4 - 2 door metal storage cabinets now \$50

4 - 2 door metal storage cabinets now \$50

4 - 2 door metal storage cabinets now \$50

4 - 2 door metal storage cabinets now \$50

4 - 2 door metal storage cabinets now \$50

4 - 2 door metal storage cabinets now \$50

4 - 2 door metal storage cabinets now \$50

4 - 2 door metal storage cabinets now \$50

4 - 2 door metal storage cabinets now \$50

4 - 2 door metal storage cabinets now \$50

4 - 2 door metal storage cabinets now \$50

4 - 2 door metal storage cabinets now \$50

708 Household Goods

Oakland County

EUROPEAN CONTEMPORARY wall unit, 3 connecting pieces each 40 x 88 x 15". All 3 for \$100. 645-1351

FLEXOLUX doorwall window blinds, 2 each 38 X 82 inch. (After 3pm) 681-0319

Colonial all wood dining set, French Provincial dining set, drop leaf table with 2 extensions, 6 chairs, china, antique white/blue color. Excellent. After 4PM 354-4222

FURNITURE AUCTION 500 Pieces SAT., DEC. 13, 11AM -BRING TRUCK- 6160 Dixie Highway Clarkson, Mich.

FURNITURE SALE WAREHOUSE FURNITURE CLOSOUTS Open Daily 11-8, Sun 12-5, Closed Mon 10-5. Mattress & box spring, 2 pc sets \$68 9 magazine racks \$50 7 floor lamps with trays \$50 6 Bunk beds w/ ladder & rail \$60 W/ut bdrm set, 8 pc w/ bedding \$287 2 pc Queen mattress & box \$55 Lumberjack bunk bed set \$97 Pop-up trundle/bedding \$97 Bunk bed w/ bedding \$147 Colonial all wood dining \$225 7 pc living room \$225 799 EAST BIG BEAVER (best door to Merchandise Mart) Try Commons Shopping Center Bring Truck or Same-Day Delivery Visa MasterCard Charge

HOUSEHOLD SALE

SOUTHWEST

FRIDAY & SATURDAY

DEC. 12 & 13: 10-4:30

Living room sofa, chairs, tables, lamps.

King size bedroom includes complete bed, triple dresser, chest, 2 nightstands, 2 chairs.

Kitchen table and chairs.

Unusual accessories include: Mahogany desk, complete china cabinet, mahogany service for 12 silver plated flatware, Bavarian china service, Japanese china service, Japanese miscellaneous including kitchenware and linens.

Large size women's clothes. 27345 GREENFIELD, APT. 8

West side of Greenfield

Lily M. & Co.

HOUSE SALE. Antiques, furniture, china & glass, round oak table with 4 chairs, oak sideboard, many pieces of Victorian furniture, armchairs, chairs, burl walnut dresser, Victorian walnut oval table with crank & leaves. Dec 11, 12, 13 noon til 7pm. 725 Seymour Lake Rd. Oxford. West 1 mile off M-24 turn on Burdick 628-5566

INTERIOR DECORATOR'S

FURNITURE. In her large home, most new. Priced to sell. Sofas in velvet, 6 chairs, loveseat, chairs, commodes, tables, unusual lamps, curio cabinets, secretary. Bedroom sets in king, queen & full size. Pectan dining set with lighted breakfast. Also Queen Anne cherry dining & bedroom with poster bed, 2 chairs. 356-7134

KIRBY VACUUM Cleaner, like new \$89. Call Eves & Weekends. 348-6786

KITCHEN SET, 5 piece, \$80. 2 piece black & white. \$40. Drop leaf 5 piece kitchen set \$45. Mediterranean sofa with 2 state top end tables. \$125. Excellent condition. 474-0541

OFFICE FURNITURE

4 - 2 door metal storage cabinets now \$50

4 - 2 door metal storage cabinets now \$50

4 - 2 door metal storage cabinets now \$50

4 - 2 door metal storage cabinets now \$50

4 - 2 door metal storage cabinets now \$50

4 - 2 door metal storage cabinets now \$50

4 - 2 door metal storage cabinets now \$50

4 - 2 door metal storage cabinets now \$50

4 - 2 door metal storage cabinets now \$50

4 - 2 door metal storage cabinets now \$50

4 - 2 door metal storage cabinets now \$50

4 - 2 door metal storage cabinets now \$50

4 - 2 door metal storage cabinets now \$50

4 - 2 door metal storage cabinets now \$50

AUTOMOTIVE

852 Classic Cars

CHEVETTE 1948, 350, 54,000 original miles, Florida car, excellent condition, custom interior & paint, tinted windows, headlamps, extras. \$2775. 477-5977

CHEVY 1953, Belair, runs great, no rust, excellent condition. Must see to appreciate. \$1,100. 453-3194

COUGAR 1970 Classic, automatic, power brakes & steering, am-fm radio, de-fogger, 351 Cleveland engine, good condition, 70,000 miles, \$1800. after 5:30PM 664-8478

T-BIRD 1965, excellent condition, very clean, all original interior. \$3800. 354-3238

T-BIRD 1968, from South, beautiful original, air, power windows, seats, stereo. \$2700. 474-8650

1929 MODEL A Pickups & Roadsters
Available for immediate delivery. Starting as low as \$9,995.

AUTO VILLAGE
10200 W. 8 Mile Rd.
West of Wyoming
541-7277

854 American Motors

BANKRUPT?

Need A Car?

I can sell you one AND reestablish your credit. Many cars to choose from at:

23350 Grand River
DETROIT CAR LIQUIDATORS
Ken 535-8585

HORNET 1973, hatchback, ziebart, automatic, 4 cylinder, radial tires, excellent condition, 54,000 miles. \$875. 561-8505

HORNET 1973, Sportabout station wagon, very good condition, \$695. After 5 PM. 597-2241

HORNET 1974, 4 door, standard transmission, excellent condition, \$900. Mon. thru Sat. 537-5560

HORNET 1976, 2 door, good condition, \$1800. or best offer. 459-1911

JAVELIN 1971, SST, automatic, power steering, air, new tires and battery. Runs good. Unique. \$811.00. 535-2396

JAVELIN 1972, 4 cylinder automatic, power steering, AM-FM stereo tape, economical little 2nd car. Texas car, never had rust. \$895. with easy terms. Buy here, pay here. One Year Limited Warranty. Open Saturday. 35545 Michigan Ave., West, Wayne AUTOLAND 728-3100

MATADOR 1976 Stationwagon, power steering, brakes, air, stereo, excellent condition, low miles, \$2000. 459-3863

MATADOR 1976 station wagon, 37,000 miles, new tires, original owner, full power, air. 555-1165

PACER 1976, 6 automatic. Excellent MPG. \$1,390. Tyne Sales. 455-5566

JAVELIN 1973, \$400. Power steering, brakes & air. 431-3992

RAMBLER 1965, 6 cylinder, 65,000 miles. Body excellent condition. Call after 5PM. 553-3736

856 Buick

BUICK 1970, LeSabre 4 door, very little rust, \$425. Call after 6 PM. 535-9974

CENTURY 1980 Limited, every option available, 30mpg city. \$4375. 549-0277

CENTURY 1974 wagon, 4 door, power steering, brakes, air, rack, good tires, white-brown int., well maintained. Excellent. 78,000 miles. \$1,500. 335-1666

CENTURY 1980 Limited V-6, 4 door, air, stereo, 17 options. 61,000 miles. \$4,537. 474-5357

ELECTRA 1975, one owner, loaded with options, excellent condition, \$3000 or make an offer. After 6 PM. 681-7592

LE SABRE 1970, \$500 or best offer. 255-6873

REGAL 1980, Limited, gray with gray landau top, power brakes, steering, windows, seat, locks, antenna, cruise, rear defogger, air, AM-FM & more. \$7200 or best offer. Evenings. 646-5192

RIVIERA 1979, Landau roof, silver, super clean, low mileage, cruise, loaded, reasonable price. 464-7098

SKYLARK 1980 Limited, fully loaded, like new, low mileage, new car warranty. 453-8674

SKYLARK 1980 Limited, 1 door, V-6, 2 tone blue, Landau, CB, loaded, list \$9980, asking \$7195. GM exc. 979-9282

SKYLARK 1980 Limited, 4 cylinder, loaded. Call after 6PM. 644-8648

SKYLARK 1980, 2 door Limited, power brakes, steering, windows, air, rear defogger, AM-FM cassette, cruise, tint, \$4400. After 6pm 683-2365

858 Cadillac

DON MASSEY CADILLAC 1980

COMPANY CARS OFFICIAL CARS LIMOUSINES SEVILLES ELDORADOS COUPE DE VILLES SEDAN DE VILLES

45 To Choose From We Are Dealing At Unheard Of Prices!!

DON MASSEY CADILLAC

40475 Ann Arbor Rd. Plymouth 453-7500

ELDORADO 1973, very low mileage, fully equipped, clean. After 6:30PM Monday through Saturday. 533-4511

ELDORADO 1978, Brown Air, AM-FM. Very nice condition. \$8,500. Ask for Neil. 348-3044

ELDORADO 1980, loaded with every accessory available, will sacrifice. 641-9034

ELDORADO 1980, Biarritz Diesel. Loaded. Must sell. 455-8606

SEDAN 1978 DeVille, all options except sun roof, dark green & beautiful, must see. 421-1647

1977'S & 1978'S Cadillac Eldorado's
All time fanned, winterized & ready to go. Priced from \$4,995. VP Warranty available.

DON MASSEY CADILLAC

40475 Ann Arbor Rd. Plymouth 453-7500

ELDORADO 1973, very low mileage, fully equipped, clean. After 6:30PM Monday through Saturday. 533-4511

ELDORADO 1978, Brown Air, AM-FM. Very nice condition. \$8,500. Ask for Neil. 348-3044

ELDORADO 1980, loaded with every accessory available, will sacrifice. 641-9034

ELDORADO 1980, Biarritz Diesel. Loaded. Must sell. 455-8606

SEDAN 1978 DeVille, all options except sun roof, dark green & beautiful, must see. 421-1647

1977'S & 1978'S Cadillac Eldorado's
All time fanned, winterized & ready to go. Priced from \$4,995. VP Warranty available.

DON MASSEY CADILLAC

40475 Ann Arbor Rd. Plymouth 453-7500

ELDORADO 1973, very low mileage, fully equipped, clean. After 6:30PM Monday through Saturday. 533-4511

ELDORADO 1978, Brown Air, AM-FM. Very nice condition. \$8,500. Ask for Neil. 348-3044

ELDORADO 1980, loaded with every accessory available, will sacrifice. 641-9034

ELDORADO 1980, Biarritz Diesel. Loaded. Must sell. 455-8606

SEDAN 1978 DeVille, all options except sun roof, dark green & beautiful, must see. 421-1647

1977'S & 1978'S Cadillac Eldorado's
All time fanned, winterized & ready to go. Priced from \$4,995. VP Warranty available.

DON MASSEY CADILLAC

40475 Ann Arbor Rd. Plymouth 453-7500

ELDORADO 1973, very low mileage, fully equipped, clean. After 6:30PM Monday through Saturday. 533-4511

ELDORADO 1978, Brown Air, AM-FM. Very nice condition. \$8,500. Ask for Neil. 348-3044

ELDORADO 1980, loaded with every accessory available, will sacrifice. 641-9034

ELDORADO 1980, Biarritz Diesel. Loaded. Must sell. 455-8606

SEDAN 1978 DeVille, all options except sun roof, dark green & beautiful, must see. 421-1647

1977'S & 1978'S Cadillac Eldorado's
All time fanned, winterized & ready to go. Priced from \$4,995. VP Warranty available.

DON MASSEY CADILLAC

40475 Ann Arbor Rd. Plymouth 453-7500

ELDORADO 1973, very low mileage, fully equipped, clean. After 6:30PM Monday through Saturday. 533-4511

ELDORADO 1978, Brown Air, AM-FM. Very nice condition. \$8,500. Ask for Neil. 348-3044

ELDORADO 1980, loaded with every accessory available, will sacrifice. 641-9034

ELDORADO 1980, Biarritz Diesel. Loaded. Must sell. 455-8606

SEDAN 1978 DeVille, all options except sun roof, dark green & beautiful, must see. 421-1647

1977'S & 1978'S Cadillac Eldorado's
All time fanned, winterized & ready to go. Priced from \$4,995. VP Warranty available.

DON MASSEY CADILLAC

40475 Ann Arbor Rd. Plymouth 453-7500

860 Chevrolet

CAMARO 1978, Black beauty, 6 cyl., automatic, power steering, stereo, radio. \$4,488

PAGE TOYOTA 353-8697 353-8699

CAMARO 1978, 2-28, white, T-top, aluminum wheels, power windows, 4 speed, cassette stereo plus many other options, rustproofed. Excellent condition. Low Mileage. Best offer over \$6,900. 645-1649

CAMARO 1980, berlietta, black, full power, automatic, V-6, 24MPG, stereo, 72000. 626-1119

CAMARO LT 1978, white, black cloth interior, air, automatic, 305 V-8, tilt wheel, cruise control, power steering, brakes & windows, am-fm stereo, rustproofed, 28,000 miles, \$4300. 553-8743

CAPRICE 1968, Good running condition. \$300. After 7PM 553-8706

CAPRICE 1972, air, power steering & brakes, am-fm stereo 8 track, good condition, \$850 or best offer. 459-0878

CAPRICE 1973, 4 door sedan, low mileage, good condition, loaded, air, 800 Mo. Regular gas. \$895. 977-7229

CAPRICE 1975, Classic, 2 door, full power, air, stereo, rustproofed, excellent condition, \$1850. 453-8732

CAPRICE 1978, Classic, 9 passenger wagon, fully loaded, very good condition, \$4000. Holly. 634-4623

CAPRICE 1978, 4 door, very good condition, loaded, extra rust. Desperate must sell. \$4500. 459-0878

CHEVETTE 1973, Malibu Classic, automatic, power steering/brakes, factory air, AM-FM 8 track stereo, beautiful original beige finish with brown vinyl top. One owner, garage kept. \$79.00. \$80 Mo. Priced to sell fast. One Year Limited Warranty. Open Saturday. 35545 Michigan Ave., West, Wayne AUTOLAND 728-3100

CHEVETTES '80
Company courtesy cars. 10 choose from. All with air, tilt, rear defogger, custom cloth trim, tinted glass. Most under 10,000 miles. Balance of Factory "New Car" warranty. Priced to sell. All units must go. From \$4,495. 459-1911

AUDETTE CADILLAC
W. Bloomfield 851-7200

CHEVETTE 1977, 4 cylinder, 4 speed, 2 door hatchback, no rust, 25MPG, excellent condition. 349-1972

CHEVETTE 1978, 2 door, automatic, air, 20,000 miles, \$3,295. 644-1220

CHEVETTE 1978, 4 door, stick, air, new tires, excellent condition, \$3300. 421-3889

CHEVETTE 1978, Automatic, red, black interior, AM-FM, \$1,795. Tyne Sales. 455-5566

CHEVETTE 1978, 4 door, factory equipped, your present car down \$3,495.

MATICK CHEVROLET
14001 Telegraph at Jerries (I-96) 531-7100

CHEVETTE 1979, 4 door, automatic, air, am-fm stereo, rear defogger, beige, \$4300. 459-2866

CHEVETTE 1980, 4 door, Hatchback, automatic, rear defog, air, AM-FM stereo, extras. \$4500. 551-6169

CHEVETTE 1980, 4 cylinder, 4 speed, low mileage. Sharp condition. 455-9227

CHEVETTE 1980, Low miles, air, rear defogger, am-fm, cloth interior. Sharp. \$4,995 or best offer. 532-4295

CHEVETTE 1980, 4 door, 4 speed, mint condition, loaded. \$5100 negotiable. 656-1256

CHEVETTE 1979, 4 speed, 9,000 miles, excellent condition. 474-5146

CHEVETTE 1980, 4 door, automatic, engine option, steel radial, defogger, tinted glass, am-fm. \$4500. 649-0199

CITATION 1980, 4 cylinder, 4 speed, overdrive, air & extras. \$4900. 229-7288

CITATION 1980, X-11, V-6, 4 speed, air, stereo, extras. 25-30 MPG. Very good condition. \$5600. 455-7966

CITATION 1980, 12,000 miles, loaded, V-6, 4 speed, excellent condition, \$5500 or best offer. 437-0295

CITATION 1980, 2 door coupe, 4 cylinder automatic, power steering, am-fm. 25-30 MPG, \$4,750. 348-3186

CITATION 1980, 4 door hatchback, V-6, air, automatic, power steering/brakes, low miles. \$6100. 752-2555

CITATION 1980, excellent condition, 10,000 miles, am-fm radio & other options. \$4900. 879-6326

MONZA 1975, 2 door hatchback, automatic, V-8, light blue, AM-FM, new tires, brakes & shocks. \$1400. Call after 6PM. 288-6691

MONZA 1975, 2 + 2, V-8, 4 speed, 44,000 miles, stereo, custom trim, mint condition. \$1,950. 851-0947

MONZA 1975, 4 speed, white, body fair, engine good, am-fm, radial tires, good gas mileage. \$1,000 or best offer. Call. 646-8260

MONZA 1978, 6 cylinder, automatic, power steering, excellent condition, \$3,150. 421-3453

MONZA 1979 station wagon, 19,000 miles, Deluxe interior, Radial, car rack, clean 3mpg. \$3600. 477-3383

MONZA 1980, hatchback, V-6, automatic transmission, power steering, am-fm radio, rear defogger, bucket seats, sport wheel covers. \$4200. 538-0989

NOVA 1974, Small 8, automatic, power brakes, steering, radio, Ziebart. \$950 or best offer. After 6pm. 422-5614

NOVA 1975, Power steering, brakes, air, stereo. 73,000 miles. Runs good. \$1,400. 531-0968

NOVA 1977, 2 door, V-8, automatic, power steering. No rust. Excellent condition, low mileage. \$3900. Before 5pm. 362-8155, Even & Weekends. 609-5731

OVER 10 acres loaded with new and used cars and trucks.

JACK CAULEY CHEVROLET
7020 Orchard Lake Rd. W. Bloomfield Between 14 & 15 Mile Rds
855-9700

1976 EL CAMINO
Automatic, power steering & brakes, air, \$2,799. We take trades & arrange financing.
Roger Peck Chev.
Farmington 474-6723

864 Dodge
CHARGER, 1973 SE, 318 2 barrel, automatic, power steering/brakes, air, stereo. \$4,750. After 6 PM. call. 397-0721

DODGE 1978, MONACO, 2 door, Landau Lady's car. Mint condition. Beautiful finish, triple power blue, automatic, power, air, radio, 26,000 miles. \$3,500. 1-887-4626

DODGE 1990, Omni 4 door, automatic, power steering, air, to-tune paint, low miles, like new. \$3,988. 459-1911

MIRADA 1980, excellent condition, am-fm stereo 8 track, air, rear defogger, 6 cylinder, \$6500. 422-5062

OMNI 1979, Hatchback, 4 door, 4 speed, sunroof, rustproofed, excellent stereo, rear defogger, excellent condition, \$4495. 626-7844

866 Ford
A FINE SELECTION OF '79 Thunderbirds! All Low Mileage & loaded with extras.

AVIS FORD
Telegraph at 12 Mile 354-3100

CREDIT PROBLEM NO PROBLEM!
Call Mr. Small 421-1732

FAIRMONT 1978, Futura, power steering, 6 cylinder, stereo, excellent condition. \$7200. 459-2718

FAIRMONT 1978, Futura Sport Coupe. A low mileage, 1 owner with automatic, air. \$81179. 459-0548

FAIRMONT 1979, wagon, 6 cylinder, automatic, air, stereo, power steering, brakes, 24,000 miles, \$4,500. 646-7024

FAIRMONT 1980, 2 door economy 4 cyl., automatic, power steering & brakes, factory air, 9,000 miles. \$5,295. Autotune Computer Checked. Hines Park Lincoln-Mercury 425-3036

FALCON 1965, 3 speed, 170 6 cylinder, good condition. \$325. 561-8505

MONTE CARLO 1975, air, power steering, brakes, rally wheels, vinyl top, rustproof, excellent condition, no rust. Asking \$1,450. 349-1587

MONTE CARLO 1975, air, power steering, brakes, rally wheels, vinyl top, rustproof, excellent condition, no rust. Asking \$1,450. 349-1587

MONTE CARLO 1975, air, power steering, brakes, rally wheels, vinyl top, rustproof, excellent condition, no rust. Asking \$1,450. 349-1587

MONTE CARLO 1975, air, power steering, brakes, rally wheels, vinyl top, rustproof, excellent condition, no rust. Asking \$1,450. 349-1587

MONTE CARLO 1975, air, power steering, brakes, rally wheels, vinyl top, rustproof, excellent condition, no rust. Asking \$1,450. 349-1587

MONTE CARLO 1975, air, power steering, brakes, rally wheels, vinyl top, rustproof, excellent condition, no rust. Asking \$1,450. 349-1587

MONTE CARLO 1975, air, power steering, brakes, rally wheels, vinyl top, rustproof, excellent condition, no rust. Asking \$1,450. 349-1587

MONTE CARLO 1975, air, power steering, brakes, rally wheels, vinyl top, rustproof, excellent condition, no rust. Asking \$1,450. 349-1587

MONTE CARLO 1975, air, power steering, brakes, rally wheels, vinyl top, rustproof, excellent condition, no rust. Asking \$1,450. 349-1587

MONTE CARLO 1975, air, power steering, brakes, rally wheels, vinyl top, rustproof, excellent condition, no rust. Asking \$1,450. 349-1587

MONTE CARLO 1975, air, power steering, brakes, rally wheels, vinyl top, rustproof, excellent condition, no rust. Asking \$1,450. 349-1587

MONTE CARLO 1975, air, power steering, brakes, rally wheels, vinyl top, rustproof, excellent condition, no rust. Asking \$1,450. 349-1587

MONTE CARLO 1975, air, power steering, brakes, rally wheels, vinyl top, rustproof, excellent condition, no rust. Asking \$1,450. 349-1587

MONTE CARLO 1975, air, power steering, brakes, rally wheels, vinyl top, rustproof, excellent condition, no rust. Asking \$1,450. 349-1587

872 Lincoln
MARK 1977, TV triple white, 32,000 miles, real clean. \$5,795. 421-1376
TOWN CAR, 1977, 4 door, all power, leather upholstery, 51,000 miles, good condition, \$5,950. 851-4333

874 Mercury
CAPRI, 1980, 6 cylinder, automatic, power steering & brakes, stereo, red, like new. Only \$5,395. Autotune Computer Checked. Hines Park Lincoln-Mercury. 425-3636
CAPRI, 1974, 6 cylinder automatic, rear defroster, stereo, new tires, nice, 1 owner. \$1,800. 474-8917
CAPRI 1979 RS, TRX, loaded, 23mpg. AM-FM stereo, excellent condition. \$4,700. 455-7832
CAPRI 1979 RS 5.0L, 4 speed, Loaded. Excellent shape. 19/27MPG. \$5,400, or best offer. Call. 291-1674
CAPRI 1980 GHA, 4 speed, 4 cylinder, power brakes & steering, AM-FM stereo, 8, low miles. \$5,100 or best. 281-8457
COMET 1963, automatic, runs good, rusted. Transportation special, \$200. 444-9022
COUGAR, 1969, 8 cylinder, automatic, good condition, \$1,500. Call after 1pm. 455-9544
COUGAR 1970 Classic, automatic, power steering & brakes, stereo, defog, air, 351 Cleveland engine, good condition, 70,000 miles. \$1,800. After 5:30pm. 444-8478
COUGAR, 1971, 2 door, hardtop, automatic, power steering & brakes, runs good has body damage. \$200. 420-0730

876 Mercury
COUGAR 1973, 351, am-am 8 track, new brakes & tires, body fair, interior good, \$500 or best offer. 481-1364
COUGAR, 1977 Villager station wagon, loaded with extras. \$4,700. 455-8570
COUGAR, 1977 XRT, dove grey, full power, air, vinyl top, one owner. \$3,300. 474-7434
MARQUIS 1971 4 door, runs good, \$200. 422-1435
MARQUIS 1976, 4 door, climate air, power steering & brakes, stereo, tilt, cruise, rear defogger, more. Low miles, good condition. \$1,900 or best offer. 478-1422 or evenings. 445-7854
MONARCH 1977, 3 door, \$3,000, excellent condition, steel belted, air, AM-FM defogger. Private. After 6pm. 651-7165
MONARCH, 1978, GHA, 4 door, 302-V8, automatic, air, power steering, brakes, AM-FM stereo, rear defogger. Excellent condition. \$3,700. 444-8072
MONARCH 1978, 6 cylinder, good mileage, AM-FM stereo, air, clean. \$3,100 or best offer. 345-5230
MONTEREY 1964, sharp car, good condition, extras. \$400. 455-6835
ZEPHYR 1979, 4 door black, 4 speed, am-fm stereo, many other options, 21,000 miles, \$3,800/best offer. 552-2026

876 Oldsmobile
CUTLASS, 1975, 4 door, excellent condition, 90 rust, excellent tires, air, automatic/low mileage, \$3,500. 851-4784
CUTLASS 1980, Catalina, low mileage, many options. \$7,200. Omega 1980 brougham coupe, 2000 miles, loaded, best offer. After 6pm. 642-8566
CUTLASS, 1980 Supreme, 2 door, \$3,600 miles, camel metallic color, air, stereo, \$6,500. After 6pm. 345-3994
DELTA 88, 1973, southern car, one owner, excellent condition except dent on rear door, \$400. Call. 851-9293
DELTA 88 1977, Royale, 4 door, vinyl top, automatic, power brakes & steering, electric windows & door locks, air, am-fm stereo, cruise, 649-6622
OLDS OMEGA 1978 V6, automatic, Sharp! \$3,095. Tyne Sales. 455-5566

1977 OLDS REGENCY
2 door, full power, tilt & cruise, vinyl roof, very sharp. HAVE.
JACK CAULEY
CHEVROLET
ORCHARD LAKE RD.
Between 14 & 15 Mile Rds.
855-9700

OLDS 1978, Outlass Supreme Brougham
Air, automatic, power steering & brakes, stereo, Landau top, 26,000 miles. Like new condition! Hurry!
PAGE TOYOTA
352-8699

REGENCY 98 1978
loaded, low mileage, excellent condition, 851-8132

878 Plymouth
ARROW 1976 GT, 4 cylinder, 5 speed, good condition, \$2,300. Call. 422-0099
DUSTER 1970-318, runs good, \$400, or best offer. 531-9149
DUSTER 1972, low mileage, very good condition, air, power steering, automatic, radio. \$300 or best offer. 661-0702
DUSTER 1974, automatic, radio, rear speakers, air, power brakes & steering, good condition. \$400. 533-5019
DUSTER 1974, parts or all - \$175. Car runs. Call David, Noon till 5PM. 522-1987
DUSTER 1975, standard transmission with overdrive, 23 city/30MPG, 34,000 miles, new carburetor & brakes, \$1,100. 356-4475
DUSTER 1975, 6 automatic Sharp! \$1,290. Tyne Sales. 455-5566

880 Pontiac
BONNEVILLE 1977, Brougham, 4 door, dark brown, camel interior, vinyl roof, cruise, automatic lamp control, stereo, rear defrost, power windows/locks, more. Wife's car, excellent condition. \$6,225. After 7pm & weekends, 335-1394
CATALINA, 1971 Brougham, power steering & brakes, automatic, \$5,500 miles, runs good. \$350. 552-8027
CATALINA 1975, Automatic, power steering, power brakes, air. \$1,200. 353-9265
FIREBIRD 1975, power, AM-FM, excellent condition. \$2,150. 261-2850
FIREBIRD 1978, Spirit, white, red velour interior, power windows steering & brakes, automatic, air, am-fm stereo, 39,000 miles, \$3,700. Call 8-5pm. 547-4106
FIREBIRD 1980 Exprit, V8, blue, executive car, loaded, low miles, excellent condition. \$5,500. 476-4922
FORMULA 1976 Automatic Sharp! \$2,050. Tyne Sales. 455-5566
GRAND Lemans Safari, 1980, 7,000 miles, 6 cyl, air, power steering/brakes/windows, rear defog, stereo, tilt, tinted glass, roof rack. \$6,900. 652-8618
GRAND PRIX 1976, SJ Buckle seats, fully equipped, stereo, etc. \$2,495. Excellent condition. Phone. 335-4522
GRAND PRIX 1978, FJ, fully loaded, T-top, \$4,500. Call after 3PM. 477-0352
GRAND PRIX, 1978, Air, automatic, power steering & brakes, cruise, landau roof. \$4,488. 352-8697
LE MANS, 1980, Power steering, brakes, automatic, air, am-fm stereo, defogger, 6 cylinder 2 door. 6,300 miles. \$5,900. 549-4373

884 Volkswagen
BEETLE 1974, rebuilt engine, \$1,000. 723-3549
DIESEL RABBIT 1980 VW 4 door, 5,000 miles. \$6,995.
ERHARD MOTOR SALES
32715 GRAND RIVER FARMINGTON 477-6404
RABBIT, 1976, automatic, AM-FM radio, rear defogger, good condition. 459-4556
RABBIT 1978, 36,000 miles, excellent condition. Rust proofed, 4 speed. \$2,550. 459-0226
RABBIT, 1978, custom, 2 door, automatic, factory air, rustproof, excellent condition, 35MPG, \$3,750. 288-3634
RABBIT 1979 Diesel, silver green metallic, 4 speed, AM-FM 8 track, 30,000 miles, super sharp. \$5,900. 345-5539
SCIROCCO 1978, low mileage, good gas mileage, 4 speed, FM stereo cassette, needs repainting, \$2,500, or best offer. 645-1754

884 Volkswagen
BEETLE 1971, Automatic stick, rear window defogger. \$950. 525-5129
BEETLE 1972, excellent condition, \$800. Call after 11AM. 459-2796

884 Volkswagen
SCIROCCO, 1980 S, black, fully loaded, 12,000 miles, \$7,800 or best offer. After 7pm. 397-2147
SUPER BEATLE 1972, very good condition. 477-4297
SUPER BEATLE 1973, good condition, 1 owner, \$1,350. 851-9468
VOLKSWAGON 1980 pick up, 4 cylinder, 4 speed, am radio, red rustproofed, 36MPG, \$6,000. After 6pm 731-5199
VW 1972 Squareback, good condition. 721-2037
VW 1979, Rabbit, 2 door, real clean. Just \$4,695. 421-1376
VW 1979, 4 door, front wheel drive, AM-FM stereo, 30,000 miles, showroom condition. Only \$4,995. O'Hara Datsun, 35655 Plymouth Rd. 425-3311

1979 RABBIT DIESEL
Sunroof, air, metallic paint, super clean! 36 MPG CITY! 13 & 13 warranty. FALVEY VW Troy Motor Mall 643-6900

1974 Super Beetle
4 speed, 46,000 miles
40 OTHERS IN STOCK
Best Selections In Town
STOP IN AND HAVE
TOM SULLIVAN
VOLKSWAGON
OPEN SATURDAY
25400 W 8 Mile 353-6900

1980 RABBIT PICKUP
AM-FM stereo cassette, gauge group, plus much more!
FALVEY VW
Troy Motor Mall 643-6900

'77 VW RABBIT
\$3,495
TOM SULLIVAN
VOLKSWAGON
OPEN SATURDAY
25400 W 8 Mile 353-6900

884 Volkswagen
BEETLE 1974, rebuilt engine, \$1,000. 723-3549
DIESEL RABBIT 1980 VW 4 door, 5,000 miles. \$6,995.
ERHARD MOTOR SALES
32715 GRAND RIVER FARMINGTON 477-6404
RABBIT, 1976, automatic, AM-FM radio, rear defogger, good condition. 459-4556
RABBIT 1978, 36,000 miles, excellent condition. Rust proofed, 4 speed. \$2,550. 459-0226
RABBIT, 1978, custom, 2 door, automatic, factory air, rustproof, excellent condition, 35MPG, \$3,750. 288-3634
RABBIT 1979 Diesel, silver green metallic, 4 speed, AM-FM 8 track, 30,000 miles, super sharp. \$5,900. 345-5539
SCIROCCO 1978, low mileage, good gas mileage, 4 speed, FM stereo cassette, needs repainting, \$2,500, or best offer. 645-1754

884 Volkswagen
BEETLE 1971, Automatic stick, rear window defogger. \$950. 525-5129
BEETLE 1972, excellent condition, \$800. Call after 11AM. 459-2796

884 Volkswagen
SCIROCCO, 1980 S, black, fully loaded, 12,000 miles, \$7,800 or best offer. After 7pm. 397-2147
SUPER BEATLE 1972, very good condition. 477-4297
SUPER BEATLE 1973, good condition, 1 owner, \$1,350. 851-9468
VOLKSWAGON 1980 pick up, 4 cylinder, 4 speed, am radio, red rustproofed, 36MPG, \$6,000. After 6pm 731-5199
VW 1972 Squareback, good condition. 721-2037
VW 1979, Rabbit, 2 door, real clean. Just \$4,695. 421-1376
VW 1979, 4 door, front wheel drive, AM-FM stereo, 30,000 miles, showroom condition. Only \$4,995. O'Hara Datsun, 35655 Plymouth Rd. 425-3311

1979 RABBIT DIESEL
Sunroof, air, metallic paint, super clean! 36 MPG CITY! 13 & 13 warranty. FALVEY VW Troy Motor Mall 643-6900

1974 Super Beetle
4 speed, 46,000 miles
40 OTHERS IN STOCK
Best Selections In Town
STOP IN AND HAVE
TOM SULLIVAN
VOLKSWAGON
OPEN SATURDAY
25400 W 8 Mile 353-6900

1980 RABBIT PICKUP
AM-FM stereo cassette, gauge group, plus much more!
FALVEY VW
Troy Motor Mall 643-6900

'77 VW RABBIT
\$3,495
TOM SULLIVAN
VOLKSWAGON
OPEN SATURDAY
25400 W 8 Mile 353-6900

SMALL TRUCK SPECIALIST
26 - 34 MPG **\$5590***
Mileage may vary due to driving habits, conditions and trip length.
THIS WEEK'S SPECIAL
*PLUS TAX & TITLE



PAGE TOYOTA
9 1/2 MILE - TELEGRAPH 352-8580

1978 PLYMOUTH
4 door, automatic, power steering & brakes, air, 28,000 miles, \$2,995. We take trades & arrange financing.
Roger Peck Chev.
Farmington 474-6723

880 Pontiac
BONNEVILLE 1978 2 door, Bonheur top, loaded, immaculate, 1 owner. \$4,500. 642-2007 335-1761
BONNEVILLE 1979, 4 door, 38,000 miles, heritage brown, beige vinyl roof, many extras. Ideal family car, like new, private. \$4,500. After 5PM 851-5410
BONNEVILLE 1980, Brougham, 4 door, excellent condition, as new, miles. Sell. Owner transferred. \$7,300 855-9180

NEW '81 CHEVETTES
\$4909
Stock #8212 - Chevette, 2 door, model ITJ08, 4 speed transmission, full factory equipment.
OVER 100 CHEVETTES TO CHOOSE FROM
Lou LaRiche
CHEVROLET
40875 Plymouth Rd., Plymouth
Just West of I-275
Phone 453-4600

1981 ESCORT IN STOCK FOR IMMEDIATE DELIVERY
(88 Escorts Available for Dec. & Jan.)
A PLANS WELCOME
12% A.P.R. FINANCING AVAILABLE ON SELECTED MODELS
1980 Model Clearance Sale
SAVE HUNDREDS OF DOLLARS
SPECIAL PRICES ON DEMOS
"Home of the Smiling Irishman"
PAT MILLIKEN FORD
255-3100 9600 Telegraph
(just south of Jeffries Fwy near Plymouth Rd.)
MONDAY & THURSDAY OPEN TIL 9 PM



#1 DATSUN DEALER IN THE MIDWEST
Christmas Special
1981 DATSUN 210's IN STOCK



\$4395 (includes freight & prep)
48 MONTH FINANCING AVAILABLE

O'HARA DATSUN
35655 PLYMOUTH ROAD LIVONIA
(Only 3 minutes from I-275 & Jeffries I-96)
425-3311

BOB SAKS
The Complete Dealer
BOB SAKS ANNOUNCES
#1 OLDSMOBILE Dealer
OLDS X-BODYS 1981 OMEGAS
As Low As **\$7726**
Automatic, air, power steering, power brakes, tinted glass, rear window defogger, radio, sport mirrors, body side moldings, pinestripes and more. Stock #220.
23 EPA CITY 33 EPA HWY
57 to choose from at similar savings



RED HOLMAN
DON'T MAKE THE \$100 MISTAKE!
PONTIAC GMC TRUCKS
DISCOUNT AUTO LOANS STILL AVAILABLE!
RED HOLMAN PROTECTION PACKAGE
Tuff-Kote Dinol Rustproofing System, Paint Protection, *Inner Kote Fabric Protection
Value \$335.00
SPECIAL \$295.00



WELCOME TO THE YEAR OF *Elegance* FOR 1981
AFFORDABLY YOURS!



1981 LINCOLN TOWN COUPE
WITH OVER 20 IN STOCK
WE'RE REALLY DEALING!

1981 CONTINENTAL MARK VI
GET OUR LOW PRICE ON ONE TODAY!

OPEN MONDAY & THURSDAY 'TIL 9 P.M.

Hines Park
LINCOLN-MERCURY
40601 ANN ARBOR RD. PLYMOUTH (AT THE I-275 INTERCHANGE)
CALL 453-2424

AMC JEEP
BOB SAKS
Grand River at Drake Rd.
Farmington Hills
Open 'til 9:00 Mon. & Thurs. Even. **478-0500**

DISCOUNTS TOYOTA DISCOUNTS
1980 Christmas Closeout Special

Celica Liftback 8018-D.....	\$6649	Pickup 8074-D.....	\$5390
Celica Liftback 8146-D.....	\$7495	Pickup 8121-D.....	\$5615
Celica Sport Coupe 8154-D.....	\$5495	Pickup 7984-D.....	\$4995
Celica GT Coupe 8211-D.....	\$6095	Pickup 8129-D.....	\$6479
Corona Sedan Deluxe 7897-D.....	\$5855	Pickup 8130-D.....	\$5631
Land Cruiser 7300-D.....	\$7695	Pickup 8183-D.....	\$5395
Land Cruiser 7567-D.....	\$7595		

Over 90 1981 Toyotas to choose from.
RED HOLMAN
721-1144
FORD RD. AT WAYNE RD. - WESTLAND
DON'T MAKE THE \$100 MISTAKE



The Observer CLASSIFIED REAL ESTATE

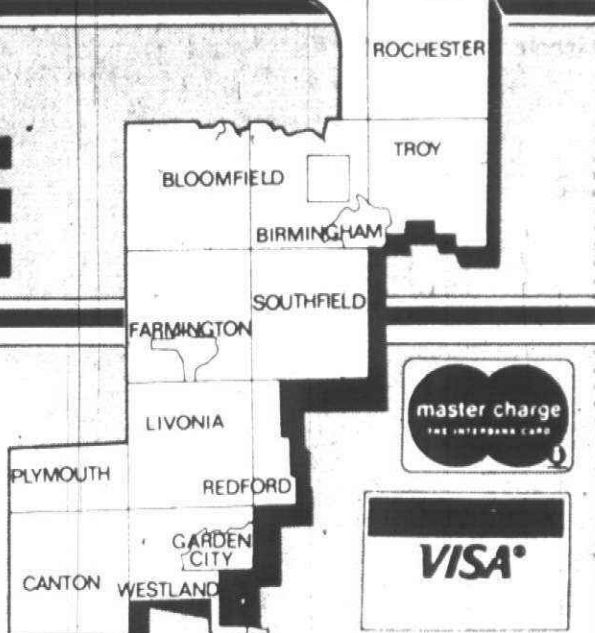

ONE CALL DOES IT ALL!
Reach 12 communities with 1 call to

591-0900



EQUAL HOUSING OPPORTUNITY

All real estate advertising in this newspaper is subject to the Federal Fair Housing Act of 1968, which makes it illegal to advertise any preference, limitation or discrimination based on race, color, religion, sex or an intention to make any such preference, limitation or discrimination.

This newspaper will not knowingly accept any advertising for real estate which is in violation of the law. Our readers are hereby informed that all dwellings advertised in this newspaper are available on an equal opportunity basis.

REAL ESTATE FOR SALE

302 Birmingham-Bloomfield
303 West Bloomfield
304 Farmington
305 Brighton Heights
306 Southfield-Lathrup
307 Milford-Highland
308 Rochester-Troy
309 Royal Oak-Oak Park
310 Huntington Woods
311 Commerce Union Lake
312 Oakland County
313 Dearborn
314 Dearborn Heights
315 Plymouth-Canton
316 Northville-Novi
317 Westland-Garden City
318 Grosse Pointe
319 Redford
319 Homes For Sale
320 Wayne County
321 Other Suburban
322 Other Suburban
323 Other Suburban
324 Macomb County
325 Macomb County
326 Macomb County
327 Macomb County
328 Macomb County
329 Macomb County
330 Macomb County
331 Macomb County
332 Macomb County
333 Macomb County
334 Macomb County
335 Macomb County
336 Macomb County
337 Macomb County
338 Macomb County
339 Macomb County
340 Macomb County

REAL ESTATE FOR RENT

341 Apartments To Rent
342 Apartments To Rent
343 Apartments To Rent
344 Apartments To Rent
345 Apartments To Rent
346 Apartments To Rent
347 Apartments To Rent
348 Apartments To Rent
349 Apartments To Rent
350 Apartments To Rent
351 Apartments To Rent
352 Apartments To Rent
353 Apartments To Rent
354 Apartments To Rent
355 Apartments To Rent
356 Apartments To Rent
357 Apartments To Rent
358 Apartments To Rent
359 Apartments To Rent
360 Apartments To Rent

NOTICES & SERVICES

361 Personal Services
362 Personal Services
363 Personal Services
364 Personal Services
365 Personal Services
366 Personal Services
367 Personal Services
368 Personal Services
369 Personal Services
370 Personal Services
371 Personal Services
372 Personal Services
373 Personal Services
374 Personal Services
375 Personal Services
376 Personal Services
377 Personal Services
378 Personal Services
379 Personal Services
380 Personal Services

EMPLOYMENT, INSTRUCTION

381 Employment
382 Employment
383 Employment
384 Employment
385 Employment
386 Employment
387 Employment
388 Employment
389 Employment
390 Employment
391 Employment
392 Employment
393 Employment
394 Employment
395 Employment
396 Employment
397 Employment
398 Employment
399 Employment
400 Employment

MERCHANDISE FOR SALE

401 Merchandise
402 Merchandise
403 Merchandise
404 Merchandise
405 Merchandise
406 Merchandise
407 Merchandise
408 Merchandise
409 Merchandise
410 Merchandise
411 Merchandise
412 Merchandise
413 Merchandise
414 Merchandise
415 Merchandise
416 Merchandise
417 Merchandise
418 Merchandise
419 Merchandise
420 Merchandise

AUTOMOTIVE

421 Automobiles
422 Automobiles
423 Automobiles
424 Automobiles
425 Automobiles
426 Automobiles
427 Automobiles
428 Automobiles
429 Automobiles
430 Automobiles
431 Automobiles
432 Automobiles
433 Automobiles
434 Automobiles
435 Automobiles
436 Automobiles
437 Automobiles
438 Automobiles
439 Automobiles
440 Automobiles

BUSINESS DIRECTORY

441 Businesses
442 Businesses
443 Businesses
444 Businesses
445 Businesses
446 Businesses
447 Businesses
448 Businesses
449 Businesses
450 Businesses
451 Businesses
452 Businesses
453 Businesses
454 Businesses
455 Businesses
456 Businesses
457 Businesses
458 Businesses
459 Businesses
460 Businesses

ASSUMPTION

461 Assumptions
462 Assumptions
463 Assumptions
464 Assumptions
465 Assumptions
466 Assumptions
467 Assumptions
468 Assumptions
469 Assumptions
470 Assumptions
471 Assumptions
472 Assumptions
473 Assumptions
474 Assumptions
475 Assumptions
476 Assumptions
477 Assumptions
478 Assumptions
479 Assumptions
480 Assumptions

CELEBRATE THE HOLIDAYS

481 Celebrations
482 Celebrations
483 Celebrations
484 Celebrations
485 Celebrations
486 Celebrations
487 Celebrations
488 Celebrations
489 Celebrations
490 Celebrations
491 Celebrations
492 Celebrations
493 Celebrations
494 Celebrations
495 Celebrations
496 Celebrations
497 Celebrations
498 Celebrations
499 Celebrations
500 Celebrations

COLONIAL LIVING

501 Colonial Living
502 Colonial Living
503 Colonial Living
504 Colonial Living
505 Colonial Living
506 Colonial Living
507 Colonial Living
508 Colonial Living
509 Colonial Living
510 Colonial Living
511 Colonial Living
512 Colonial Living
513 Colonial Living
514 Colonial Living
515 Colonial Living
516 Colonial Living
517 Colonial Living
518 Colonial Living
519 Colonial Living
520 Colonial Living

COVENTRY GARDENS

521 Coventry Gardens
522 Coventry Gardens
523 Coventry Gardens
524 Coventry Gardens
525 Coventry Gardens
526 Coventry Gardens
527 Coventry Gardens
528 Coventry Gardens
529 Coventry Gardens
530 Coventry Gardens
531 Coventry Gardens
532 Coventry Gardens
533 Coventry Gardens
534 Coventry Gardens
535 Coventry Gardens
536 Coventry Gardens
537 Coventry Gardens
538 Coventry Gardens
539 Coventry Gardens
540 Coventry Gardens

ERIN

541 Erin
542 Erin
543 Erin
544 Erin
545 Erin
546 Erin
547 Erin
548 Erin
549 Erin
550 Erin
551 Erin
552 Erin
553 Erin
554 Erin
555 Erin
556 Erin
557 Erin
558 Erin
559 Erin
560 Erin

WOLFE

561 Wolfe
562 Wolfe
563 Wolfe
564 Wolfe
565 Wolfe
566 Wolfe
567 Wolfe
568 Wolfe
569 Wolfe
570 Wolfe
571 Wolfe
572 Wolfe
573 Wolfe
574 Wolfe
575 Wolfe
576 Wolfe
577 Wolfe
578 Wolfe
579 Wolfe
580 Wolfe

ALL ADVERTISING PUBLISHED IN THE OBSERVER & ECCENTRIC IS SUBJECT TO THE CONDITIONS STATED IN THE APPLICABLE RATE CARD. COPIES OF THESE ARE AVAILABLE FROM THE ADVERTISING DEPARTMENT, OBSERVER & ECCENTRIC, 36251 SCHOOLCRAFT ROAD, LIVONIA, MICHIGAN 48150, (313) 591-2300. THE OBSERVER & ECCENTRIC

RESERVES THE RIGHT NOT TO ACCEPT AN ADVERTISER'S ORDER. OBSERVER & ECCENTRIC AD-TAKERS HAVE NO AUTHORITY TO BIND THIS NEWSPAPER AND ONLY PUBLICATION OF AN ADVERTISEMENT SHALL CONSTITUTE FINAL ACCEPTANCE OF THE ADVERTISER'S ORDER.

312 Livonia

AN ESCAPE
from the ordinary. Beautiful contemporary custom built home on large wooded lot. Spacious floor plan, central air, 3 full baths, 2 fireplaces, walk out basement, attached 2 1/2 car garage & much more for \$113,900. Excellent terms available.

CENTURY 21

CORNERSTONE 478-4660

A SPARKLER

Super brick home in well cared for area of Livonia. 3 bedrooms, 2 baths, finished basement, good cupboard space in spacious kitchen, garage and more for \$56,900.

CENTURY 21

CORNERSTONE 478-4660

312 Livonia

ASSUMABLE \$59,900 - 3 bedroom brick ranch. \$169,900 assumes at 11 1/4% - 1107 sq. ft., fully carpeted, tiled bath, large kitchen (all new), deluxe appliances, microwave, fully tiled basement, central air, many extras. Excellent location. Garage negotiable. Call Mike 474-9059

BEATIFUL STARTER

Northeast Aluminum 3 bedroom ranch. New roof & insulation. Carpeting, L.C. 10% for 5 years \$7,500 down \$36,900 After 7pm.

CENTURY 21

TODAY 478-1040

312 Livonia

ATTENTION SELLERS

I HAVE BUYERS looking for the following types of homes:

WANTED - Ford engineer hates apartment living, in need of sharp 3 bedroom brick ranch, finished basement, garage. Livonia, Dearborn Hts., Westland, Garden City. \$60,000 & under. \$15,000 down, L.C. ANXIOUS FOR CLOSING BEFORE CHRISTMAS. Occupancy negotiable.

WANTED - Plymouth Canton school teacher needs home close to work. Plymouth-Canton, Westland or Garden City starter home. \$40,000 & under. \$10,000 down, L.C. terms negotiable. Call Mike 474-9059

WANTED - Single tree surgeon needs a fireplace and simple assumption with \$20,000 or less down. Large lot preferable. Area negotiable. Under \$50,000.

CALL SHERRY UNDERWOOD to show your home immediately 522-6410 Century 21 COMMUNITY

312 Livonia

ASSUME 9% MORTGAGE

Fantastic 3 bedroom brick ranch, 1 1/2 baths, fireplace, 2 car garage, mint condition, immediate occupancy. \$69,500 Ask for Chel Darnell

REAL ESTATE ONE

4707-1111

BROOKWOOD ESTATES

A fantastic floor plan in this 3 bedroom, brick ranch with a 2 1/2 car garage, di-nette and built-in, full finished basement with bar & 2 car attached garage. \$72,900

HARRY S. WOLFE COMPANY 421-5660

312 Livonia

ASSUMPTION

"A Home With Real Warmth & Charm" Cape Cod with roomy kitchen! You'll love the beautiful country kitchen with built-in, immediate occupancy. \$69,500 Ask for Chel Darnell

REAL ESTATE ONE

4707-1111

BROOKWOOD ESTATES

A fantastic floor plan in this 3 bedroom, brick ranch with a 2 1/2 car garage, di-nette and built-in, full finished basement with bar & 2 car attached garage. \$72,900

HARRY S. WOLFE COMPANY 421-5660

312 Livonia

BY OWNER

Excellent opportunity of 11% assumption, 3 bedroom ranch, 2 car garage. \$52,900 425-7196

Colonial Charm

Proudly we offer this lovely 4 bedroom brick home in prime location. Highlights include - large living room, formal dining room, country kitchen, di-nette, family room with natural fireplace, central air, attached 2 car garage, professionally landscaped, land contract available. \$86,900

CENTURY 21

NADA 477-9800

Colonial Living

at its best is provided by this beautiful 4 bedroom brick home. Features include: family room with raised hearth fireplace, formal dining room, 2 1/2 baths, 1st floor laundry, cheerful kitchen, di-nette overlooks lovely landscaped yard, rear porch, attached 2 car garage. \$96,900

CENTURY 21

NADA 477-9800

COLONIAL WITH EVERYTHING

LARGE lot, good area 3 bedrooms, 1 1/2 baths, central air, plush carpeting thru out, 2 car garage, good price. \$72,500

NEAT & CLEAN

CORNER lot, 3 bedroom brick ranch, 1 1/2 baths, central air, dishwasher. \$51,900

Red Carpet

RICHTER & ASSOC. 522-3500

312 Livonia

COMPLETELY MAINTENANCE

FREE! 4 bedroom Quad with many new features including carpeting, no was kitchen floor, double gas grill and aluminum trim. 2 1/2 car garage. Land contract possible. \$72,500 Call 261-5886

Thompson-Brown

Custom Quality

Through out the house, colonial Full finished basement, 2 1/2 plus half baths. Family room, 2 fireplaces. 61 acres private lot. Country setting. Call for more quality features!

ERA

FIRST FEDERAL 478-3400

312 Livonia

Coventry Gardens

Spacious ranch on hilly country site. Large kitchen, sunny bedrooms, cozy living room with natural fireplace and 2 car attached garage. Assume existing mortgage \$61,900

CENTURY 21

Quality Homes, Inc. 349-1212 261-1820

EASY LAND CONTRACT

Small down payment on this attractive 3 bedroom, brick ranch with privacy bath off master bedroom, a super kitchen and di-nette. Full basement finished with bar, brick wall fireplace, 2 1/2 car attached garage and all on a great lot backing up to wooded area. IMMEDIATE OCCUPANCY! \$62,900 HARRY S.

WOLFE

COMPANY 421-5660

312 Livonia

EIGHT IS ENOUGH

Plenty of rooms for a family of 8 or more in this spacious 5 bedroom, 3 bath brick Quad Level home. Situated on a half acre treed lot with family room and fireplace, basement, central air, 3 car attached heated garage, and ideally suited for in-laws. \$134,900 HARRY S.

WOLFE

COMPANY 474-5700

LAND CONTRACT

available on this lovely 1972 built 3 bedroom brick ranch in super north-west Livonia location. Family room with natural fireplace, 2 full baths, 2 car attached garage. Possible 20% down on "ballooning" contract. Move fast - best buy \$72,900

Century 21

Hartford South 261-4200



TOP PRODUCER
LORRAINE KORNEGGER

Congratulations to Lorraine Kornegger our TOP PRODUCER for November. Give Lorraine a call and find out how her "little bit More" in effort, courtesy, and know how can help you.

Earl Keim Realty Suburban West

261-1600

BY OWNER LISTINGS FOR BUYERS and SELLERS (NO COMMISSIONS OR CONTRACTS)

B955-Lathrup Village, 3 bedrooms, 2 1/2 baths, L.C., \$75,500
S896-W. Bloomfield, 4 bedrooms, 2 1/2 baths, extras.
P978-Clarkston, 3 bedrooms, 1 1/2 baths, assume or L.C.
K1057-Rochester, 5 bedrooms, 2 1/2 baths, 2800 sq. ft. \$119,500 L.C.
MANY OTHER PROPERTIES DISPLAYED IN OUR OFFICE
FREE BUYERS GUIDE WITH PICTURES AND DESCRIPTIONS

884 S. ADAMS BIRMINGHAM 642-1620

SHARE ADVERTISING, INC.

BRAND NEW 4 bedroom, 2 1/2 bath

Colonial situated on a spectacular huge lot! Formal dining room, library, huge family room with log-burning fireplace, 1st floor laundry, 2 car garage, plus many other features. \$128,900 522-5333

ENJOY the large country kitchen in this

charming 3 bedroom brick ranch located in Southwest Livonia. 1 1/2 baths, full basement, garage, patio, privacy fence. Home has excellent earthstone decor. Asking \$57,900. 522-5333

FOR SALE

Schweitzer Real Estate, Inc.

Better Homes and Gardens

EXCELLENT TERMS. Land Contract

or seller to hold second mortgage on this Canton 3 bedroom ranch, 1 1/2 baths, beamed family room and country kitchen, much more in this well kept home. good occupancy. \$78,900. 453-6800

2 BEDROOM CONDO in Canton Twp

built in 1980 with excellent location and LESS THAN \$4,000 to assume existing mortgage, reduced to \$51,900. 453-6800



"GIFT WRAPPED" and ready for YOU! Drive by this charming 4 bedroom Colonial at 18297 Shadyside, Livonia, then call us today for a personal showing. Reduced to \$84,900, with special financing available. 522-5333

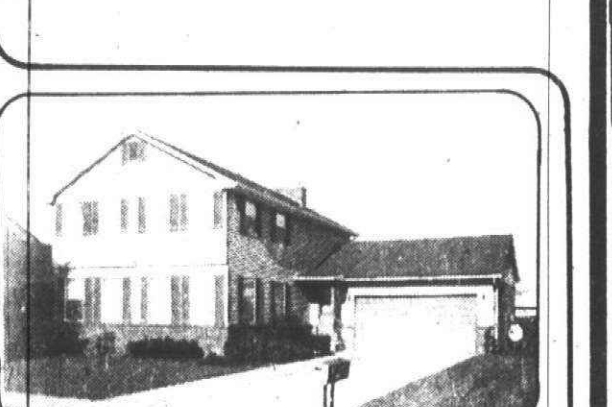

A GREAT 4 BEDROOM HOME. The bonus is 10% re-quallying assumable mortgage with less than \$18,000 featuring 1st floor laundry, bath off master bedroom, dining room, 2 car attached garage, priced to sell at \$88,500, owner transferred, needs offer.

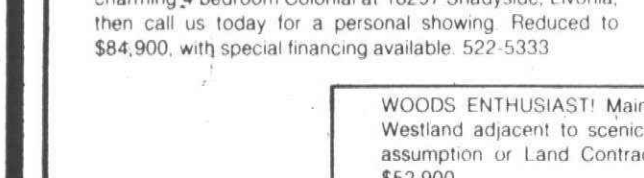

WOODS ENTHUSIAST! Maintenance free brick ranch in Westland adjacent to scenic Edward Hines Park, simple assumption or Land Contract available, owner anxious. \$52,900

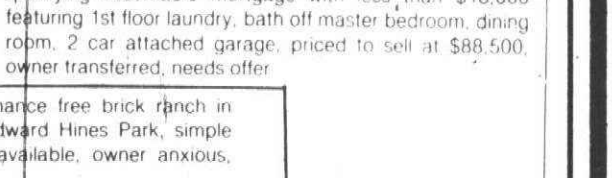

INCREASE YOUR EQUITY when you buy this below market cost, lower interest rate, 4 bedrooms, 2 1/2 baths, den, 1st floor laundry, large kitchen, located in popular Canton Sunflower Sub., hurry, won't last at \$89,000



OLDE WORLD charm reflected in this elegant 3 bedroom home that features a natural fireplace in the living room, formal dining room, Florida room and finished basement. First offering! \$63,900. 522-5333 In Rosedale Gardens, Livonia.

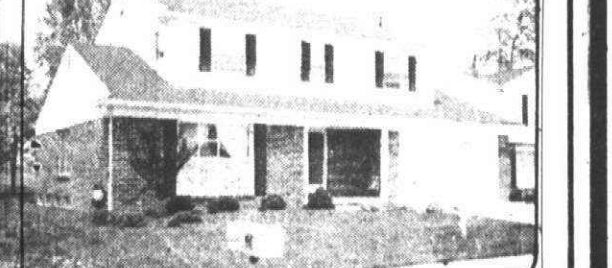

INCREASE YOUR EQUITY when you buy this below market cost, lower interest rate, 4 bedrooms, 2 1/2 baths, den, 1st floor laundry, large kitchen, located in popular Canton Sunflower Sub., hurry, won't last at \$89,000

Schweitzer Real Estate, Inc.
PLYMOUTH/CANTON OFFICE
218 S. Main St. - North of Ann Arbor Trail
453-6800

Better Homes and Gardens
FARMINGTON OFFICE
21023 Farmington Road - North of Eight Mile
477-6300

LIVONIA OFFICE
32744 W. Five Mile - East of Farmington Rd.
522-5333

LOT OWNERS HOMES FROM \$30,000 to \$250,000 owner participation welcome



Evette \$52,700 Complete On your improved lot

3 Bedrooms • 2 Full Baths • Full Basement

Call now for appointment or stop in Daily 9 to 8, Sat. 9 to 5, Sun. 1 to 8

ROYAL CROWN PRIDE SHANNON

Royal Crown 357-1220 43780 Michigan Canton, MI
Royal Shannon 434-1660 5875 W. Michigan Ypsilanti, MI
Royal Pride 586-8411 9081 N. Telegraph Carleton, MI

HOMES WITH IMPACT

Designer's Showcase

The Sherwood

... built by Roux Construction

A CLASSIC TUDOR in Northville

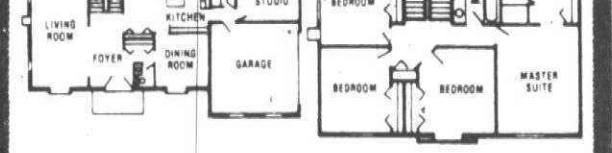

Unique, family-style floor plan includes your own health studio, and grand family room with skylight, studio ceiling & balcony

312 Livonia

EXEC. TRANSFEREES
Words cannot describe this outstanding 4 bedroom, 2 1/2 bath brick home. With formal dining room, 1st floor laundry, country kitchen, huge family room with fireplace and wet bar, basement, 2 car attached garage, tree lot & immediate occupancy. \$99,900.
HARRY S.

WOLFE

COMPANY
474-5700

LAND CONTRACT
Only \$15,000 down, brick ranch, 3 bedrooms, 1 1/2 baths, full finished basement, in built in dishwasher, family room with fireplace, office or 4th bedroom in finished basement, 2 1/2 car garage, immediate occupancy. \$58,900.

Castelli

525-7900

FOUR Bedroom colonial, 2100 sq. ft., 2 1/2 baths, full finished basement, large tree lot, family room with fireplace, \$109,889. After 5 PM 477-2844

LAND CONTRACT TERMS
Down payment \$15,000. 3 bedrooms, 1 1/2 baths, full finished basement, in built in dishwasher, family room with fireplace, office or 4th bedroom in finished basement, 2 1/2 car garage, immediate occupancy. \$58,900.
Ask for Dan Sowul, Earl Keim Realty, Suburban West 261-1600

LAND CONTRACT

This beautiful 4 bedroom colonial features central entrance way, plus den, family room with fireplace, 1st floor laundry, country kitchen, formal dining room, 2 1/2 baths, full finished basement, lovely lot with privacy. \$89,900.

CENTURY 21

NADA 477-9800

LARGE LOT
Country living in the city on an oversized lot, 3 bedroom brick ranch, finished rec room, carpeting & fenced yard. Land Contract terms. Reduced for quick sale. \$52,900.

Real Estate

NETWORK

John Cole Realty
455-8430 255-5330

LEVAN
N. OF 5 MILE
GORGEOUS Executive 4 bedroom colonial, family room 26 X 22, 2 1/2 baths, 2 car attached garage. Professionally finished basement. \$134,900.

MERMELL

559-7340 or 557-9197

LIVONIA - "Vacant"
LAND CONTRACT
\$5,000 down, 2 bedrooms, on a big country lot, 70 ft. X 230. Needs a little bit of fixing up, but only \$31,900. 12240 Camden.

MAYFAIR

522-8000

LIVONIA
6 MILE HAGGERTY AREA
DRASTICALLY REDUCED
QUAKER TOWN SUB
Immed. Occupancy
10% LOANS
\$79,990
3 bedroom brick, 2 1/2 bath ranch, family room, fireplace, dishwasher, laundry room on main floor, full basement, attached 2 car garage, all extras - PLUS large 4 bedroom colonial, 2 1/2 baths, family room, fireplace, den, all extras. \$89,990.

FINAL WEEK AT 10%
REPUBLIC DEVELOPMENT CORP.
484-4200 or 855-2111
Models Open 12 to 7 PM daily. Closed Thursday. Located 1 block S. of 6 Mile corner of Haggerty.

"OFFERS"
Spacious 3 bedroom brick tri-level with formal dining room, family room, country kitchen, 1 1/2 baths, and garage. Retired owner is asking \$71,900. Call for the best details.

CENTURY 21

TODAY 538-2000

312 Livonia

OPEN DEC. 14th, 2-5pm
9929 Marie St. 3 bedroom, 1 1/2 bath, tri level, brick & aluminum, 2 car garage, nice area.
OPEN SUN 1-5 Sharp 3 bedroom brick ranch, family room, florida room, 2 1/2 car garage. Mature trees in yard. 9038 Deborah Court East, 1 block no. of Joy, 3 blocks W. of Six. \$69,900. 464-9447

OPEN SUN 1 to 4

Lovely 4 bedroom colonial in Golfview Meadows offers 2 1/2 baths, country kitchen, family room with fireplace game room with doorwall to inground pool. Full basement and 2 car attached garage. Asking \$112,000.

Executive Realtors
476-5990

OPEN SUN 1-4
3 BEDROOM COLONIAL
17384 FAIRWAY (N. of 6 Mile, W. of Farmington). Immediate occupancy. Dining room, family room, rec room, 1st floor laundry, carpet throughout, 2 1/2 baths, and beautiful pool. Land contract available. \$110,000 - bring offers.

KAVANAUGH

478-2555

OVER AN ACRE
You'll find country living in Livonia in this brick home. Features formal dining room, large living room with natural fireplace, family room. Call today for details. \$59,900.

CENTURY 21

TODAY 525-7700

Pillared Colonial
14366 Ellen, North of Schoolcraft, W. of Farmington Rd. - ELBEGANT Brick, featuring 3 large bedrooms, carpeting throughout, formal dining room, family room with fireplace, full basement, 1st floor laundry, 2 1/2 car attached garage & much more. Owner anxious.

Real Estate

NETWORK

John Cole Realty
455-8430 255-5330

PRIME AREA
Nice brick ranch featuring 3 bedrooms, new roof, furnace and hot water tank. Newly carpeted, finished basement with bar & must see. Only asking \$59,900.

CENTURY 21

TODAY 425-7900

PROUDLY MAINTAINED
Immaculate 3 bedroom, 2 bath ranch. Professionally landscaped, fantastic finished basement, central air, family room with fireplace, attached 2 car garage & much more for \$94,500.

CENTURY 21

CORNERSTONE 478-4660

SUPER SHARP 3 bedroom ranch, steel sided, laundry room, living room & large kitchen. Large aluminum sided, wired 2 1/2 car garage. 7 Mile & Inkster area. Must sell. Only \$39,900. 477-6538. 474-1445

FANTASTIC HOME, 3 bedroom Livonia ranch in Castle Gardens, super kitchen, family room, carpeting, great recreation room with circular bar, 2 car attached garage, \$69,900.

FINE AREA, 3 bedroom Westland Ranch home served by Livonia Schools, carpeting extra half bath, recreation room, fenced yard, 2 car garage, quick occupancy, \$58,900.

SUPER STARTER, 3 bedroom Redford ranch home, fully carpeted, aluminum trim and gutters, fenced yard, 2 car garage, fast occupancy, \$34,900.

Martin, Retchum & Martin REALTORS

522-0200
31172 FIVE MILE ROAD at Merriman Livonia

312 Livonia

Simple Assumption
\$147,000 assumes an excellent interest rate on this charming 3 bedroom brick ranch, featuring 1 1/2 baths, full finished basement, hardwood floors, 2 1/2 car garage. Asking \$54,900.

Century 21

Hartford South 464-6400

SIMPLE ASSUMPTION
On this 3 bedroom brick ranch featuring 1 1/2 baths, florida room, heated, plus garage. \$59,900. Call 525-4200.

Integrity

SUPER STARTER

Lovely 2 bedroom ranch offering family room, 1 1/2 car garage, newer furnace, nice condition. Asking \$39,500.

Century 21

Hartford South 464-6400

1 1/2 LAND CONTRACT
Large lot, 3 bed brick bungalow, carpeted, low taxes, appliances. \$44,500. Buyers only. After 5pm. 595-6276

3 BEDROOM brick ranch, attached garage, family room, fireplace, 1 1/2 bath. Open House Sunday 1-5 PM, 14040 Woodside, 1 blk. N. of Schoolcraft, 1 blk. E. of Levan. Excellent condition. \$84,900. Land Contract terms. 591-3251

315 Dearborn

Dearborn Heights

DEARBORN'S NEWEST LISTING, beautiful 3 bedroom bungalow, basement, garage, owner out West. All offers, \$49,900.

DEARBORN'S PRIME AREA, 3 bedroom brick broad front ranch, attached garage, full basement. Golfcrest address. \$133,900.

DEARBORN HEIGHTS, must sell at sacrifice, prime area. 3 bedroom brick ranch, 1 1/2 baths, florida room, finished basement, built in stove and oven, refrigerator, 2 1/2 car garage. Immediate occupancy. \$68,900.

BEST BUY IN TOWN, 3 bedroom broad front brick ranch, doorwall off kitchen to park-like setting. 1 1/2 baths, full basement. \$42,900.

TRULY BEAUTIFUL 3 bedroom, basement, central air, stove and refrigerator. Patio, barbecue, oversized 2 1/2 car garage. VA acceptable. \$39,900. Call Dorothy, 563-2514 or call MCCRAY REALTY 561-4611

314 Plymouth-Canton

BY OWNER, possible 9% assumption or L.C. Newly decorated 3 bedroom colonial in desirable Canton Sub. 1 1/2 baths, family room with fireplace, garage door opener, dishwasher, disposal, range & refrigerator, immediate occupancy. \$66,000. After 6 PM. 455-8364

314 Plymouth-Canton

Accept No Substitute
Beautiful 4 bedroom split level featuring large family room with natural fireplace, central air, 2 full baths and 2 car attached garage. Don't pass this one up. Only \$79,500.

EARL KEIM

Midwest, Inc. 477-0880

A STEAL!
Plymouth older home beautifully maintained. Maintenance free exterior, enclosed porch, low fuel bills. Lots of extras included. \$69,900.

Century 21

Gold House Realtors 459-6000

BEAUTIFUL ALL brick ranch on quiet cul-de-sac lot. 3 bedrooms, 1 1/2 baths, and family room. Super workable kitchen with dinette area. Huge basement and attached side entrance garage. In the 80's. Dibble Realty 453-1020

PRICES REDUCED
GOOD BUYS
IN WILLOW CREEK - huge 3 bedroom colonial, extra large family room, 1st floor laundry. \$79,500

IMMEDIATE OCCUPANCY in Windsor Park's finest 3 bedroom colonial, basement under family room, attached garage. \$47,500.

OVER 2250 SQ. FT. - of living space, 4 bedrooms, 2 1/2 baths, best deal in Country Acres. \$75,900

IMMACULATE RANCH - natural fireplace in Great Room, home decorated in earth tones, attached garage. \$63,900.

Red Carpet

RICHTER & ASSOC. 522-3500

CANTON CENTER RD
WARREN AREA
WINDERMERE SUB

9 1/2 %
IMMEDIATE OCCUPANCY
Brick ranches and colonials, 3 and 4 bedroom, family room, attached 2 car garage, dishwasher, full basement including under the family room, fireplace, laundry room main floor, numerous extras. \$75,900 to \$85,900.

OPEN SAT. SUN. MON. 1-6 PM Call Bonnie at 459-3630 or 559-0532

COMFORTABLE AND AFFORDABLE

3 bedroom brick ranch, new carpet (neutral tones), 2 full baths. Kitchen has pantry, no wax floor, stainless steel sink. Finished basement, patio and 2 1/2 car detached garage. Great neighborhood, close to everything. Livonia. \$59,900. Call and let's talk terms.

REDFORD, V.A. TERMS

Cozy fireplace for cold winter nights and central air conditioning for hot summer days. 3 bedroom brick ranch, comfortable and clean. Basement finished in knotty pine. Thurston School area. \$64,500. Gladly shown by appointment convenient to you.

The Gallery OF HOMES

Hitchcock

Galleries of Homes, Inc.

33205 GRAND RIVER
FARMINGTON
478-4100

314 Plymouth-Canton

BY OWNER, Windermere Sub., 2700 sq. ft., 4 bedroom Colonial, den, up-graded features. \$95,000. 12% Assumption available. Buyers Only! 453-0338

CANTON N. 8344 Orhan, Immediate occupancy. Simple assumption, 10 1/4% mortgage, \$478, monthly. Newly decorated 3 bedroom brick ranch, 1 1/2 baths, family room, fireplace, large 2 1/2 car garage. \$64,900. Open Sun. 1-5. 456-2259

CANTON - You must see this quad level before you buy. Immediate occupancy. 10% Land Contract. 961-1788

Char Broiled Steaks
Even in winter on gas grill, 4 bedroom 2 1/2 bath colonial with sunken living room, formal dining room, family room with fireplace, \$79,900.

Century 21

Gold House Realtors 459-6000

GREAT TERMS
on this superb quad-level - finished basement with bar and cedar closet, formal dining, spacious family room with natural fireplace, central air, aluminum trim, 30 ft. patio and attached 2 car garage, immediate occupancy. \$79,900. Call:

PAT HANCHETTE or MARLENE BARCZUK
CENTURY 21
Gold House Realtors 420-2100

JUST LISTED
Extremely sharp and well decorated 3 bedroom split level, large family room, 1 1/2 baths, raised deck and 2 1/2 car garage. Assumable mortgage. \$64,500.

CENTURY 21

Quality Homes, Inc. 349-1212 261-1820

LAND CONTRACT
Terms on this 3 bedroom Colonial in Plymouth Twp. Large family room with natural fireplace, 1 1/2 baths, large country kitchen, full basement, central air, fenced yard, 2 car garage with electric eye, quick occupancy. Asking only \$72,900.

GARLING

Realty 453-4800

MINI FARM-IN LIVONIA! 150 x 260 treed country lot in Livonia with a super sharp brick ranch and fireplace plus 40 x 20 barn. \$79,900.

EXECUTIVE HOME 4 bedroom brick Colonial with 2 1/2 baths, family room. Wood burning fireplace, dining room, basement, attached garage - Stevenson High School. Immediate Possession. \$95,900

EARL KEIM REALTY

Suburban West
Livonia
261-1600

314 Plymouth-Canton

Land Contract Terms - 10% Down. Immediate Possession. 4 bedroom brick Colonial, 2 1/2 car attached garage, full basement, fireplace in family room, inground heated pool, priced at \$85,900. Open 1-4. Thurs. Fri & Sat. 44658 South Hampton. Sheldon Rd., N. of Ford Rd. E. on Hanford to left on South Hampton.

McCullough Realty
681-6100 681-4592

LAND CONTRACT
Nearly new - under market value. 4 bedroom 2 1/2 bath colonial, extended basement, up-graded lighting, insulated garage, built-in pantry, wet-bar in family room. \$93,900.

Century 21

Gold House Realtors 459-6000

LOW INTEREST RATE!
\$15,000 down and payments \$675 at 13 1/4%. This 4 bedroom Colonial backs up to school woods and features, 2 1/2 baths and large formal kitchen area. Call.

BETTY VANCE
REAL ESTATE ONE
455-7000

LOW INTEREST
rate available on this Plymouth Twp. starter home situated on large superbly landscaped lot. This brick home offers aluminum trim, garage, mature trees, covered front porch. Call for more details.

CENTURY 21

Gold House Realtors 420-2100

LAND CONTRACT
Terms on this 3 bedroom Colonial in Plymouth Twp. Large family room with natural fireplace, 1 1/2 baths, large country kitchen, full basement, central air, fenced yard, 2 car garage with electric eye, quick occupancy. Asking only \$72,900.

GARLING

Realty 453-4800

MINI FARM-IN LIVONIA! 150 x 260 treed country lot in Livonia with a super sharp brick ranch and fireplace plus 40 x 20 barn. \$79,900.

EXECUTIVE HOME 4 bedroom brick Colonial with 2 1/2 baths, family room. Wood burning fireplace, dining room, basement, attached garage - Stevenson High School. Immediate Possession. \$95,900

EARL KEIM REALTY

Suburban West
Livonia
261-1600

314 Plymouth-Canton

NEW HOMES - Immediate occupancy. \$75,900 ranches. \$77,900 colonials. 10% down. 8 1/4% Land Contract terms available. Call evenings 478-0161

OPEN SUNDAY 1-4
Must sell - Owner transferred. Large 3 bedroom ranch, 1 1/2 baths, 1st floor laundry, huge gathering room, dining room, basement (partially finished), attached 2 car garage. Assume existing 10 1/4% mortgage. \$7500 down. \$76,000. 1984 Morrison Blvd., Canton, S. of Ford, W. of Lilley. 961-3379

PLYMOUTH TOWNSHIP, Trailwood III, beautiful 4 bedroom colonial, library, central air, 9% simple assumption, 11% Land Contract, price \$114,900. After 6 PM. 455-7685

PLYMOUTH TWP. 3 bedroom brick ranch, 1 1/2 baths, fireplace family room, air, finished basement, attached 2 1/2 car garage. L.C. \$69,900. 459-9495

PLYMOUTH TWP. - 2 - one acre parcels. \$35,000 each.

NORTHFIELD TWP. - 2 - five acre parcels. \$27,500 each.

SUPERIOR TWP. - 6 - ten acre parcels from \$32,000 to \$37,500 each.

YPSILANTI TWP. - 7 - ten acre parcels from \$35,000 to \$40,000 each.

3 - FIVE ACRE parcels, \$30,000 each.

WM. FEHLIG

Real Estate
453-7800
944 S. Main, Plymouth

REDUCED
and land contract. Backs to woods on court site. Decorated in neutral tones. Owners anxious - bring offers. \$95,900.

Century 21

Gold House Realtors 459-6000

314 Plymouth-Canton

SHIP TO SHORE
Mayflower colonial with 3 bedrooms, 1 1/2 baths and 1st floor laundry. All kinds of extras - notice the woodwork - beautiful. Reduced to \$84,000.

Century 21

Gold House Realtors 459-6000

SIMPLE ASSUMPTION
N. Canton Country Club Estates. 4 bedroom colonial, family room, fireplace, den and 1st floor laundry. All for \$90,500. For details call ERA Harding 453-4840

Simple Assumption & Land Contract Terms
4 bedroom colonial, family room, thoughtfully updated throughout including finished lower level. Central air, hot & cold water and 220 electrical to oversized garage. Owner transferred. \$77,900. Call:

Paula McKinley Owen
REAL ESTATE ONE
455-7000

"STEAL A HOME"
Owners offering terms on this 4 bedroom 2 1/2 bath, 1st floor laundry. Everything (draperies, up-graded kitchen appliances) included. Call:

MARTHA BENTLEY
Century 21
Gold House Realtors 459-6000

Century 21

Gold House Realtors 420-2100

Super Assumption
on this very spacious colonial with 4 bedrooms (2 large master suites), 2 1/2 baths, formal dining, easy to work in kitchen, warm natural fireplace in family room, basement, 2 car attached garage and blended interest rate on new mortgage also available. \$79,900.

Century 21

Gold House Realtors 420-2100

314 Plymouth-Canton

SIMPLE ASSUMPTION
Immediate occupancy. Lovely 3 bedroom brick Colonial, family room with natural fireplace, country kitchen, full basement, carpeted throughout, attached garage. Just listed. Asking \$64,900.

Real Estate

NETWORK

John Cole Realty
455-8430 255-5330

Stroll In The Park
Custom patio and park benches add to the lovely landscaping of this 3 bedroom brick colonial with extra everything - oversized court lot, new wallpaper, underground sprinklers and more. \$67,900.

Century 21

Gold House Realtors 459-6000

Super Assumption
on this very spacious colonial with 4 bedrooms (2 large master suites), 2 1/2 baths, formal dining, easy to work in kitchen, warm natural fireplace in family room, basement, 2 car attached garage and blended interest rate on new mortgage also available. \$79,900.

Century 21

Gold House Realtors 420-2100

McKAY REAL ESTATE

AND CONSTRUCTION CO., INC.

TIERED OF HIGH FINANCING??
11% CONTRACTS AVAILABLE ON THE FOLLOWING:

\$38,500	Two bedroom mble on beautiful lot with garden spot.	RR738
\$39,900	Two bedroom starter close to expressway, private drive.	RR780
\$42,000	Two bedroom Colonial. ONLY \$5,000 down!	CR411
\$44,900	Lakefront full Log Cabin with best stone fireplace and	QA49J
		RR777
\$45,000	Two bedroom Starter on 1.1 acres, full basement	RR777
\$45,900	Three bedroom Starter, tastefully decorated.	RR781
\$46,900	Charming older home in town. Full basement, garage	CR 412
\$49,900	Duplex possibilities in this two story, in town.	CR415
\$52,900	Money making Duplex in town, close to everything.	CR430
\$53,900	Home in Red Oaks of Charming, features everything!	RR766
\$59,900	Double wide with three bedrooms, 4 car garage etc.	RR768
\$59,900	Executive Ranch on treed lot with water front lot.	RR774
\$64,500	Three bedroom Ranch with full basement, garage	RR781
\$65,000	Older home on 20 acres. Small barn	RR755
\$68,500	Alpine bi-level with 2 1/2 car garage, 1 acre.	RR756
\$73,900	Brick and aluminum 2 story in town, immaculate.	CR413
\$74,200	Custom built Tri-level in town, quality throughout.	RR775
\$74,500	Aluminum Colonial on 10 acres in the country.	RR769
\$80,300	Redeclared older home in town!	CR425
\$92,000	Custom built Quad level with quality everywhere!	CR418
\$94,000	Maintenance free three bedroom home on 3 1/2 acres.	RR776
\$97,900	Three bedroom Ranch with full basement and garage	RR777
\$99,900	Immaculate Ranch on 3 acres with everything!	RR770
\$109,000	Lakefront Better Homes & Gardens four plan	RR707
\$109,900	Colonial on large country lot with full basement	RR770
\$148,300	Immaculate Executive Ranch tastefully decorated.	CR422
\$150,000	1836 Colonial on 2 acres - Top Quality	RR783
\$159,000	Brick Colonial on 10 acres with large barn	RR782
\$169,000	Four bedroom Colonial on 10 acres 2 car garage	RR782

314 Plymouth-Canton

THREE BEDROOM Split Level 42023 Riverdale, 2 1/2 car garage, large fenced yard, fireplace in family room, new carpeting, \$68,500. Land contract. 349-8127

WALK TO TOWN
Tree lined streets for quiet walks close to everything is the location of this brick ranch with basement, rec room, 3 bedrooms, tiled bath, gas heat and new parks. This aged home built right is offered to you for only \$64,900.

SIMPLE ASSUMPTION
LOW DOWN PAYMENT. IMMEDIATE OCCUPANCY are available on this super 3 bedroom ranch. This home in a desirable area also offers you L-shaped deck overlooking gardens, family room and fireplace, full basement and attached garage. Just \$69,900.

SUPER COLONIAL
backing to 3.85 acre park in a quiet area of smaller subdivision. This newly painted and decorated colonial offers professionally landscaped lot, large cement patio with BBQ, double door entrance to master bedroom and ONE YEAR GUARANTEE HOME WARRANTY. TV. This 3 bedroom, 1 1/2 bath home is yours for just \$74,500.

EARL KEIM
Realty South, Inc.
CALL 453-0012

12 3/4 %
NEW 30 YEAR MORTGAGE
Available on this 4 bedroom 2 bath all brick cape cod with family room/fireplace, and attached 2 car garage. 20% down, similar interest savings with less down. \$69,900. Ask for MARK TRUJAN

Century 21
Gold House Realtors
459-6000

TERRIFIC TERMS
on this very popular and spacious quadonial - 1st floor utility, formal dining, family room with natural fireplace, basement, attached 2 car garage, huge lot and unbelievable terms. \$132,000, in Plymouth Twp. Call for details:

BOB AITCHISON
CENTURY 21
Gold House Realtors
420-2100

314 Plymouth-Canton

VA - FHA - LC
Terms galore on this immaculate Plymouth home. New carpeting, new kitchen, built-in dishwasher and no-wax floor. Neat-as-a-pin. \$58,900.

Century 21
Gold House Realtors
459-6000

Super Assumption
It takes about \$15,000 to assume the mortgage on this brick ranch in the City of Plymouth. Natural fireplace and formal dining room are included with garage and full basement. Call for details:

DOUG COURTNEY
CENTURY 21
Gold House Realtors
420-2100

TOP-OF-THE-LINE
4 bedrooms, 2 1/2 baths, in Plymouth Twp. Underground sprinklers, nice wood deck and central air for summer fun, family room with fireplace, custom draperies. \$75,900.

Century 21
Gold House Realtors
459-6000

4 BEDROOMS
Unmatched in North Canton. Take advantage of the best colonial with central air and vacuum. Will consider all offers. \$76,900.

Century 21
Gold House Realtors
459-6000

9 3/4 % MORTGAGE AVAILABLE
Sharp 3 bedroom ranch in N. Canton. Large family room, full finished basement, privacy fenced yard with large pool, and 2 gas grills. \$79,000 with assumption or conventional mortgage. Buyers only. 453-8098

ERA
FIRST FEDERAL
478-3400

CUSTOM BUILT COLONIAL
Unique 3 1/2 room that the whole family can enjoy the year round. Large family room with wet bar and fireplace, 3 bedrooms, formal dining room, 2 1/2 baths, basement attached 2 car garage. Asking \$115,000. Seller will consider your terms or trade.

NEW WORLD
SUMMIT 427-3200

315 Northville-Novi

AN EXPANSIVE LOT
with beautiful, mature trees surrounds this quality built 3 bedroom brick ranch in the City of Northville. Gracious living room with fireplace, formal dining room and an enclosed porch that takes advantage of a delightful view. Versatile family room for any and all activities. Attached Land Contract terms available. \$89,900. Call 553-8700.

Thompson-Brown
ASSUMPTION or LAND CONTRACT
Splendid 4 bedroom, 3 1/2 bath Dutch Colonial invites a family that demands quality and fine location. Cozy and warm family room with fireplace and a library that could double as a 3rd bedroom. The full basement has a large rec room and full bath. One of the largest lots in Northville Community. Immediate occupancy. \$125,900. Call 261-5080.

Thompson-Brown
"BRING YOUR HORSE"
LAND CONTRACT 3 bedroom ranch with large rooms, HUGE BARN, 3 horse stalls plus dog kennels. 2 car garage. FIVE ACRES. Write your own terms.

Century 21
HOME CENTER
476-7000

Country Living
3 bedroom ERA warranted home. Family room, fireplace, 1 1/2 car garage. Carpeting throughout. Estate sized lot 100 x 300 with towering trees. \$69,900.

ERA
FIRST FEDERAL
478-3400

CUSTOM BUILT COLONIAL
Unique 3 1/2 room that the whole family can enjoy the year round. Large family room with wet bar and fireplace, 3 bedrooms, formal dining room, 2 1/2 baths, basement attached 2 car garage. Asking \$115,000. Seller will consider your terms or trade.

NEW WORLD
SUMMIT 427-3200

315 Northville-Novi

INCOME PROPERTY +
Walled Lake privileges go with this property. Pay the mortgage on the home with the adjoining apt. rent. Super condition, great view of pond & lake. Excellent location. \$79,900. Call 553-8700.

Thompson-Brown
NOVI - Beat the high interest rates, assume this 9% mortgage with payments of \$533 including taxes. 3 bedroom colonial with 2 1/2 master suite, formal dining room, family room with fireplace, carpeted throughout, basement, doorwall to 20 ft. patio and 2 car attached garage. Asking \$85,900.

ERA
Hearshide One 553-0700

NOVI
Whispering Meadows Sub. on Mill Rd. Cri. E. Immediate occupancy. 1,700 sq. ft. Colonial with 3 bedrooms, 1 1/2 baths including bay window, stained woodwork, fireplace and brick foyer floor. Builders Model \$85,900. Call 855-1616 after 1PM. Robert S. Binder Bldg. Co.

OPEN SUN. 1-5
EXECUTIVE BI-LEVEL
2505 BUCKMINSTER, Novi, huge 3000 sq. ft. home for distinctive buyer. A Must see. Many luxury features. Good assumption.

CAMBRIDGE
459-4620

Simple Assumption
(66-bu) Excellent assumption on this all most new 4 bedroom colonial offered at below market price. Sensational features like cathedral ceiling in family room, neutral colors, ceramic tile and more await to the comfort and ease of living here. Call for all the details \$99,900.

Century 21
HOME CENTER
476-7000

W. OF NORTHVILLE
Executive farm, 8 acres, huge 4 bedroom Salt Box, built in 1976. 2 1/2 baths, 2 fireplaces, family room, plus entertainment center, full basement, 2 1/2 car garage, bring your horses with you.

BRUCE ROY REALTY, INC.
349-8700

316 Westland Garden City
FIRST OFFERING
On this extra sharp well maintained 3 bedroom brick ranch, 1 1/2 baths, large family room, cheerful completely remodeled kitchen, finished basement, 2 car attached garage. Nicely landscaped, large corner lot. Just \$67,900. Westland

Realty World
Camelot 525-5600

HANDYMAN or Builder, \$6,000 small one bedroom house on 46 ft. fenced lot. Needs to be brought up to Westland code. Good area, No. of Warren, W. of Inkster. 453-0746

315 Northville-Novi

STAY WARM & SECURE
(1-cc) Owning this charming brick 4 bedroom, 2 1/2 bath colonial. Central air, first floor laundry, full wall brick fireplace in family room are just a few of the many extras. Possible 8% mortgage assumption. Premium lot in prestigious location. Northville Schools. ML #1623.

Century 21
VINCENT N. LEE
EXECUTIVE TRANSFER SALES
851-4100

SPACIOUS SPLIT LEVEL with 4 bedrooms, huge living room, dining ell, plus 2 1/2 car family room with brick fireplace. Country kitchen, main floor laundry, attached 2 car garage. Assumption or Land Contract terms. Just \$74,900. Dibble Realty

"STOP!"
Looking and move into builder's quality English Tudor, 10 rooms. Call Martha.

Century 21
HOME CENTER
476-7000

SUPER SHARP
(72-cr), 3 bedroom ranch, large kitchen. Clubhouse privileges with swimming pool. Very attractive Novi area. \$68,900.

Century 21
VINCENT N. LEE
EXECUTIVE TRANSFER SALES
851-4100

W. OF NORTHVILLE
Executive farm, 8 acres, huge 4 bedroom Salt Box, built in 1976. 2 1/2 baths, 2 fireplaces, family room, plus entertainment center, full basement, 2 1/2 car garage, bring your horses with you.

BRUCE ROY REALTY, INC.
349-8700

316 Westland Garden City
FIRST OFFERING
On this extra sharp well maintained 3 bedroom brick ranch, 1 1/2 baths, large family room, cheerful completely remodeled kitchen, finished basement, 2 car attached garage. Nicely landscaped, large corner lot. Just \$67,900. Westland

Realty World
Camelot 525-5600

HANDYMAN or Builder, \$6,000 small one bedroom house on 46 ft. fenced lot. Needs to be brought up to Westland code. Good area, No. of Warren, W. of Inkster. 453-0746

316 Westland Garden City

A BARGAIN BUY
\$302.
TOTAL MONTHLY PAYMENT FOR QUALIFIED BUYERS
Based on Sales Price of \$41,900, with FHA 265 Mortgage of \$38,000 at 13 1/4%. Total monthly payment of \$370.28 less Gov't subsidy of \$28.62. Total Home Owner payment \$301.64. annual percentage rate 15%.

Century 21
VINCENT N. LEE
EXECUTIVE TRANSFER SALES
851-4100

WALL-TO-WALL CARPETING
Model Located, 34836 Glen, Westland, S. of Cherry Hill, E. off Wayne Rd. Open Daily-Sunday 1-5 PM.

SELIGMAN & ASSOCIATES
728-0680 355-2400

ASSUME
low interest mortgage on this magnificent 3 bedroom brick ranch with nicely finished basement, sun-room, oak floors, custom light fixtures, pantry and appliances in kitchen, covered front porch and 2 car garage. Immediate occupancy. \$64,000. Ask for:

JIM PRESTON
CENTURY 21
Gold House Realtors
464-8881

ASSUMPTION WESTLAND
12% available upon requalification of purchaser. Approx. \$10,000 down and very little bank cost on this sharp 3 bedroom brick ranch in Livonia school district. Country kitchen, sharp basement and lovely decor. Beat the rates. Call today. \$50,900.

Century 21
Hartford South 261-4200

BUY OF BUYS
An all brick Colonial with 4 bedrooms, 1 1/2 baths, a super kitchen, full basement, attached garage. Located in a nice area backing up to a wooded area. \$51,900.

HARRY S.
WOLFE
COMPANY
421-5660

LAND CONTRACT
\$11,500 down buys this 3 bedroom, 2 1/2 bath aluminum bungalow on large lot. 2 car garage. \$46,500.

ERA - MASTER ASSOCIATES
478-7550

316 Westland Garden City

GARDEN CITY
10% Land Contract, 9 1/4% Assumption, 2 & 3 bedroom homes. Price \$33,900 & \$42,900. Pondoff Realty. 278-5591

Drastically Reduced
Neat and clean aluminum ranch offering 2 bedrooms, kitchen extras, carpeting throughout, family room and 1 1/2 car garage. Double lot. ANXIOUS OWNERS \$36,900.

Century 21
TODAY 425-7900

Land Contract
Terms available on this spacious brick ranch with 3 bedrooms, full basement, large lot and 2 car garage. A real steal. \$53,900.

Century 21
QUALITY HOMES, INC.
349-1212 261-1820

NEWER HOME
Super sharp 3 bedroom brick ranch, huge country kitchen, large master bedroom with bath, 2 car garage, 2 full baths. Reduced \$44,900.

Century 21
TODAY 525-7700

OWNER ANXIOUS
Asking \$51,900 for brick ranch with hardwood floors, full finished basement, garage, Home Warranty and much more. Ask for:

DOUG COURTNEY
CENTURY 21
Gold House Realtors
420-2100

REPAIR & RECEIVE \$4000
for your down payment. 3 bedroom aluminum ranch, breezeway, attached garage, family room - utility room, 2 lots, etc. \$1,700 moves you in. \$29,900 balance. Great area. Century 21, ABC. 425-3250

STEP RIGHT IN
Move right into this freshly decorated 2 bedroom aluminum sided Ranch home. This city-approved home has a modern kitchen, garage & immediate occupancy. \$35,900.

HARRY S.
WOLFE
COMPANY
474-5700

WORTH \$5000 MORE
then listed. Now only \$53,900 for 1,650 sq. ft. brick ranch, attached garage, 25 x 16 family room, 75 x 130 fenced lot, 2 1/2 baths, large, large bedrooms, as low as \$2,850 down. Century 21, ABC. 425-3250

316 Westland Garden City

SUPER BUY
Only \$38,900 for this super 3 bedroom ranch, huge country kitchen, carpeting thru out. 2 1/2 car garage. 8 1/4% interest available on assumption.

Castelli
525-7900

THREE bedroom masonry home, garage, large yard. Will consider low interest land contract for 3 yrs. \$42,900. Owner. 358-4857 or eves 626-2519

WARM AND COZY
1970 3 bedroom brick ranch. Basement, 2 1/2 garage on 1/2 acre, fenced. Just \$53,500.

WILL TIPTON
427-5010

8 1/4% ASSUMPTION, 3 bedroom, basement, 2 1/2 car garage, fenced yard, newly decorated. Ask for Owner. Realty Mrs. Frank. 274-8576 565-0450

ALUMINUM RANCH
3 bedrooms, basement, choice of carpeting, etc. \$44,900, liberal terms or trade.

ENJOY CHRISTMAS
In this sparkling aluminum colonial, 3 bedrooms, family room, 2 full baths. Immediate occupancy. Asking \$42,900. \$1,000 moves you in. Bring money and furniture. Immediate occupancy.

ALUMINUM RANCH
3 bedrooms, dining room, carpeting, remodeled completely, basement. Asking \$38,900, as low as \$2,000 down on conventional. Immediate occupancy.

NEW WORLD
SUMMIT 427-3200

ASSUME
BEAUTIFUL Brick Bungalow in lovely area near park. Carpeted, natural fireplace, modern kitchen, formal dining room, 3 bedrooms, rec. room, newer furnace and roof.

PRICED RIGHT
LOVELY Aluminum Ranch recently decorated. Dining room, 2 bedrooms, assumable mortgage, only \$33,500.

LAND CONTRACT
WELL MAINTAINED 3 bedroom Aluminum Ranch, 1 1/2 baths, modern kitchen, family room, rec. room, 2 car aluminum garage, assumption terms available. Quick occupancy.

EARL KEIM
538-8300
REDFORD INC.

ASSUME
Our Mortgage Custom 3 bedroom ranch, large rooms, plush carpet, beautifully decorated, must move. Gorgeous must see. \$49,900. 534-3813

HOMES YOU CAN AFFORD
REDFORD AREA
2 bedroom Aluminum \$23,900
2 bedroom ranch, land contract \$35,000
2 bedroom starter \$60,000 down \$13,750
2 bedroom starter \$700 down \$16,000
3 bedroom \$19,900

Jerry Borregard
CHALET 477-1800

318 Redford

"ASSUME"
Sharp 3 bedroom brick ranch offers professionally finished rec room, garage and immediate occupancy. Below market value at \$48,900.

CENTURY 21
TODAY 538-2000

BEGINNER'S DELIGHT
Absolutely spotless 3 bedroom aluminum sided home. This 1 owner has a modern kitchen, professionally finished rec room and the most beautiful back yard. Only \$42,900.

HARRY S.
WOLFE
COMPANY
474-5700

NEWLY LISTED 3 bedroom brick ranch, fenced yard, garage, finished rec room, paved street. \$48,900. Laverne Eady 626-4711 or 227-4744

REDFORD TWP.
19261 GARFIELD
IMMEDIATE OCCUPANCY
and Home Protection Warranty on this 3 bedroom 1 1/2 story all aluminum, basement, newer furnace and roof, 1 1/2 car garage, close to transportation and shopping. Asking \$39,000. \$12,500 to assume at \$316 month.

CENTURY 21
Hallmark, Inc. 937-2300

SOUTH REDFORD
Three bedroom brick ranch, 1 1/2 baths, carpeting, finished basement. Garage. Florida room. \$37,825.

SPACIOUS S. REDFORD
3 bedroom brick ranch that features over 1,300 sq. ft. of living space. A new energy miser furnace, new roof, new drapes, 2 car garage, full basement, all kitchen appliances and a 13 month Home Protection Plan. 1 1/2 Land Contract Terms. PRICED BELOW MARKET FOR QUICK SALE. Ask for Dee Bosak.

CHALET 477-1800

WHY RENT? On the outskirts of Redford Twp. 3 bedroom townhouse duplex, family room, basement, convenient to the Jeffersons. \$27,500. Laverne Eady 626-4711 or 227-4744

319 Homes For Sale
Wayne County
BEST LOCATION
Park within walking distance - minutes from I-75, 94 and Southfield Rd. Aluminum ranch with basement and family room. Only \$45,900.

Century 21
Gold House Realtors
459-6000

WAYNE - 2 bedroom starter Super lot, new roof, new aluminum. \$20,000. Land contract available. Better hurry. Call Mike, agent 522-6410 or 729-7059

WEST OF TELEGRAPH
Many new features, 3 bedroom aluminum bungalow, large lot, well worth seeing. After 5 PM. 534-6585



QUALITY SHOWS

in every detail of this Crescendo built quad level home in Sunflower. Backing to a wooded area it has an extra large lot and boasts a lovely ceramic foyer, an extra spacious family room and four bedrooms. There is an underground sprinkler system, custom window treatments, and it sparkles with loving care. Yes, there is an Assumable mortgage or Blended Rate available. Asking \$97,500.

THE WARMTH
of stained woodwork and the refreshing decor give this four bedroom Colonial special appeal. There is a formal dining room, generously sized family room with brown-tone brick fireplace and a wide wood mantel, and 2 1/2 baths. The yard offers lots of play space and large trees. The transferred seller will pay the bank costs if you take our new mortgage. Price is reduced to \$78,500!

IF
your family comes first, you'll appreciate this gracious Plymouth Colonial with its four twin-sized bedrooms, 2 1/2 baths, a first floor den for Dad, and a pleasant family room with adjoining private patio. Quality shows in hardwood floors, wood double hung windows, and a terrific new kitchen with top of the line appliances. Flexible Land Contract terms are possible. Asking \$103,500.

Each Office is Independently Owned
670 S. MAIN STREET • PLYMOUTH • 455-8400

REALTY WORLD
WM. DECKER, INC.
"Our World Revolves Around You"

A PICTURESQUE
setting of trees frames this salt-box style home in a choice area of fine homes. The graciously appealing interior offers formal dining room, family room, four bedrooms, 2 1/2 baths, and first floor laundry. In excellent condition. ASSUME the mortgage and move in (or buy on Land Contract if you prefer). \$139,900.

ASSUME
a 10% mortgage with \$13,000 down and move into this sharp two bedroom Condominium in Woodview. This is a lower level unit overlooking a pond and is beautifully decorated. Asking \$46,900.

TRY
a three bedroom unit in Canton with 1 1/2 baths, full basement, and 1,100 square feet of living area for a low \$49,500.

SUPER TERMS
with \$15,000 down are offered on this Plymouth, in-town charmer. There are three bedrooms, a formal dining room, first floor den, new furnace, and an appealing decor. Call for details. \$63,500.

IF
your family comes first, you'll appreciate this gracious Plymouth Colonial with its four twin-sized bedrooms, 2 1/2 baths, a first floor den for Dad, and a pleasant family room with adjoining private patio. Quality shows in hardwood floors, wood double hung windows, and a terrific new kitchen with top of the line appliances. Flexible Land Contract terms are possible. Asking \$103,500.

Each Office is Independently Owned
670 S. MAIN STREET • PLYMOUTH • 455-8400

REALTY WORLD
WM. DECKER, INC.
"Our World Revolves Around You"

A PICTURESQUE
setting of trees frames this salt-box style home in a choice area of fine homes. The graciously appealing interior offers formal dining room, family room, four bedrooms, 2 1/2 baths, and first floor laundry. In excellent condition. ASSUME the mortgage and move in (or buy on Land Contract if you prefer). \$139,900.

ASSUME
a 10% mortgage with \$13,000 down and move into this sharp two bedroom Condominium in Woodview. This is a lower level unit overlooking a pond and is beautifully decorated. Asking \$46,900.

TRY
a three bedroom unit in Canton with 1 1/2 baths, full basement, and 1,100 square feet of living area for a low \$49,500.

SUPER TERMS
with \$15,000 down are offered on this Plymouth, in-town charmer. There are three bedrooms, a formal dining room, first floor den, new furnace, and an appealing decor. Call for details. \$63,500.

IF
your family comes first, you'll appreciate this gracious Plymouth Colonial with its four twin-sized bedrooms, 2 1/2 baths, a first floor den for Dad, and a pleasant family room with adjoining private patio. Quality shows in hardwood floors, wood double hung windows, and a terrific new kitchen with top of the line appliances. Flexible Land Contract terms are possible. Asking \$103,500.

Each Office is Independently Owned
670 S. MAIN STREET • PLYMOUTH • 455-8400

REALTY WORLD
WM. DECKER, INC.
"Our World Revolves Around You"

A PICTURESQUE
setting of trees frames this salt-box style home in a choice area of fine homes. The graciously appealing interior offers formal dining room, family room, four bedrooms, 2 1/2 baths, and first floor laundry. In excellent condition. ASSUME the mortgage and move in (or buy on Land Contract if you prefer). \$139,900.

ASSUME
a 10% mortgage with \$13,000 down and move into this sharp two bedroom Condominium in Woodview. This is a lower level unit overlooking a pond and is beautifully decorated. Asking \$46,900.

TRY
a three bedroom unit in Canton with 1 1/2 baths, full basement, and 1,100 square feet of living area for a low \$49,500.

SUPER TERMS
with \$15,000 down are offered on this Plymouth, in-town charmer. There are three bedrooms, a formal dining room, first floor den, new furnace, and an appealing decor. Call for details. \$63,500.

IF
your family comes first, you'll appreciate this gracious Plymouth Colonial with its four twin-sized bedrooms, 2 1/2 baths, a first floor den for Dad, and a pleasant family room with adjoining private patio. Quality shows in hardwood floors, wood double hung windows, and a terrific new kitchen with top of the

319 Homes For Sale
Wayne County
ROSEWOOD NEAR MIDDLEBELT
3 bedrooms, full bathroom, large lot,
quiet neighborhood. Asking \$32,500.
Low down payment, 9 1/2% land con-
tract at \$225 month.

McFarlane
BROS.
421-2400

10% INTEREST
Only \$9900 assumes this super offer
type brick colonial, remodeled kitchen,
formal dining room, 3 full baths, fire-
placed basement, only \$353 monthly.
Asking \$39,900

Castelli
525-7900

302 Birmingham
Bloomfield
AFFORDABLE - 3 bedroom with alu-
minum siding. Large lot & privileges on
all sports lake. Birmingham Schools.
\$45,900 L.C. available. Call after 5pm.
626-8762

BIRMINGHAM
PRIME LOCATION - for the discriminating
buyer, we proudly offer this 4
bedroom home featuring many custom
amenities. Master bedroom with dress-
ing room, OFFICE, tile floor, large
living room, family room, PRIVATE
& TERRACED LOT \$220,000. LAND
CONTRACT TERM. Call after 5pm.
CHAMBERLAIN
548-1500

BIRMINGHAM SCHOOLS Adams &
Big Beaver, 3 bedrooms, 2 1/2 bath, L-
shaped California ranch on corner. New
kitchen with Jenn-Aire grill, new alu-
minum trim, attic fan, excellent condi-
tion. \$115,000 644-1393 or 661-4553

BIRMINGHAM
1601 COLE OPEN 2-5 SAT-SUN \$59,900
1ST OFFERING. Sharp 3 bedroom alu-
minum bungalow. FAMILY KITCHEN,
2 car garage, gas heat, rec room.
SIMPLE ASSUMPTION \$40,300
11% - \$501 month mortgage.
BIRMINGHAM REAL ESTATE
642-4500

BIRMINGHAM Lovely center en-
trance colonial 3 large bedrooms. New
electrical, kitchen, deck, furnace & hot
water. Below market mortgage rate
available. Open Sat. & Sun. 12-4.
So Rates 646-2572

ARCHITECT DESIGNED
CONTEMPORARY
OPEN SUNDAY 1-4
BLOOMFIELD'S BEAUTIFUL SODON
LAKE AREA. Magnificent, spacious Bi-
level on spectacular hillside wooded
acre-plus property. Dramatic living/
dining wing, 3 family rooms, separate
master suite plus 4 bedrooms, 3 1/2 car
garage, circular drive. Extensive glass,
siding, ceilings, beautiful use of wood,
and decking bring outdoors in. \$227,000.
Off Franklin Rd. 2 streets north of
Lone Pine, to Pine Tree Trail, East to
4423 Pine Tree Trail.
ROBERT WOLF CO.
352-9555 (res) 626-0363

BLOOMFIELD RANCH
Heavily treed lot is the perfect setting
for this cozy 3 bedroom ranch home
featuring paneled family room with
fireplace & huge basement. Great
assumption \$84,900.

BUY OF THE WEEK
In Bloomfield Twp. Included are 4 bed-
rooms, 2 1/2 baths, family room with
raised hearth fireplace in very private
yard with extensive landscaping.
\$119,900.

CRANBROOK
ASSOC. INC. REALTORS
645-5790

BIRMINGHAM
MIDVALE AREA. Walk to school from
this well located colonial 3 bedrooms,
1 1/2 baths, fireplace, living room, pan-
eled den, beautifully decorated, pol-
ished hardwood floors. \$121,900.

SPACIOUS CAPE COD In treed acre
setting. Family room, hobby room, rec.
room, 4 bedrooms, 2 1/2 baths, central air.
Land contract terms \$139,900.

QUARTON LAKE ESTATES Handsome
Tudor with rich paneling, glossy
floors, dramatic family room, stunning
Florida room, newer kitchen 5 bed-
rooms, 3 1/2 baths \$239,900.

RALPH MANUEL
ASSOCIATES
1821 W. Maple 647-7100
Birmingham

BLOOMFIELD TWP.
Move in before Christmas. Special of-
fering on this hill top ranch with 2 fire-
places, 3 bedrooms with full bath, off
master bedroom, rec room, private set-
ting on huge landscaped lot, green-
house, new wall to wall carpet through-
out. Bloomfield Schools and more. Wal-
\$114,900. Will sell for \$97,500. Must
deal direct with broker 781-6835

BY OWNER - New on market. Bloom-
field Hills Schools. Beautifully decorat-
ed 4 bedroom 2 1/2 bath colonial, open
floor plan with contemporary flair.
Family room with fireplace, living
room, dining room, 1st floor library, 1st
floor laundry, large landscaped lot, pa-
tio with gas grill. Private Pine Lake
beach privileges. Assumable mortgage
or land contract terms available.
\$133,500. 855-9569

BIRMINGHAM, charming home, 1
block from downtown, 3 bedrooms, 1
bath, living room, dining room, kitchen,
newly carpeted & painted. \$36,900. Call
Mr. Erman days 358-2750 or Eves.
626-5252

BY OWNER \$89,900 for 3 bedroom
ranch near downtown Birmingham.
Private setting across from nature re-
serve. New central air. Full brick wall
fireplace, 2 car heated garage. Land
Contract. After 5pm. 626-8339

Choose a New Home
For Christmas

316 BARDEN RD. City of Bloomfield
Hills. Charming English Country Manor
on beautifully treed acre lot near Cran-
brook School grounds. \$359,900.

310 S. WILLIAMSBLVD. quality ranch
in excellent Birmingham area. Beauti-
ful hardwood floors throughout. Fantast-
ically finished lower level. 3 full baths.
\$97,500.

1839 ARGOSY CT. Bloomfield Hills
Impressive center hall Colonial has 2
story foyer. Paneled family room and
library. Lake privileges on Walnut
Lake \$185,900.

1609 WASHINGTON, Birmingham.
Super 3 bedroom starter or retiree
home or investment. Good assumable
mortgage or possible land contract.
\$71,500.

1241 RUGBY CIRCLE, Bloomfield
Hills. Cathedral ceiling living room
given this 4 season home an airy, open
feeling. Includes pool and sauna.
\$149,900.

CALL ISABELLE HALL
Chamberlain
647-5100

BIRMINGHAM
2 bedroom shak, living room,
formal dining room, sun porch, base-
ment, garage, 1/2 block E. of Woodland
Lake. Land Contract, \$8,000 down, 11% in-
terest, \$290 a month plus taxes & insur-
ance. \$48,500. Balloons in 5 years. Low
interest underlying mortgage available
at that time.
LINDEMAN 644-0330

BLOOMFIELD HILLS, by owner, Wil-
liamsburg Colonial, 4 bedrooms. Circle
drive, custom landscape, central air.
Fox Hills. 9 1/2% assumption. Call after
5pm. 1990 Hunters Ridge. 643-1398

FRANKLIN VILLAGE
(COUNTRY SETTING)
OPEN SUNDAY 1-4
27919 W. 14 Mile
10 1/2% LAND CONTRACT - Contempo-
rary ranch with beautiful view of a
wooded lot. King sized master bedroom
& bath. Many custom amenities.
OWNER ANXIOUS, asking \$110,000.
CHAMBERLAIN
548-1500

10% LAND CONTRACT - Contempo-
rary ranch with beautiful view of a
wooded lot. King sized master bedroom
& bath. Many custom amenities.
OWNER ANXIOUS, asking \$110,000.
CHAMBERLAIN
548-1500

10% LAND CONTRACT - Contempo-
rary ranch with beautiful view of a
wooded lot. King sized master bedroom
& bath. Many custom amenities.
OWNER ANXIOUS, asking \$110,000.
CHAMBERLAIN
548-1500

10% LAND CONTRACT - Contempo-
rary ranch with beautiful view of a
wooded lot. King sized master bedroom
& bath. Many custom amenities.
OWNER ANXIOUS, asking \$110,000.
CHAMBERLAIN
548-1500

10% LAND CONTRACT - Contempo-
rary ranch with beautiful view of a
wooded lot. King sized master bedroom
& bath. Many custom amenities.
OWNER ANXIOUS, asking \$110,000.
CHAMBERLAIN
548-1500

10% LAND CONTRACT - Contempo-
rary ranch with beautiful view of a
wooded lot. King sized master bedroom
& bath. Many custom amenities.
OWNER ANXIOUS, asking \$110,000.
CHAMBERLAIN
548-1500

10% LAND CONTRACT - Contempo-
rary ranch with beautiful view of a
wooded lot. King sized master bedroom
& bath. Many custom amenities.
OWNER ANXIOUS, asking \$110,000.
CHAMBERLAIN
548-1500

302 Birmingham
Bloomfield
LAND CONTRACT - W. Bloomfield col-
onial, 2 bedrooms, interior inside & out, 4 bed-
rooms, 2 1/2 baths, family room with
fireplace, backs to golf course. \$119,900.
645-5800

LAND CONTRACT. Spacious well
maintained Birmingham colonial, of-
fers 4 bedrooms, den, 2 1/2 baths, formal
dining room, family room with fire-
place, great price \$121,500. 645-5800

9 1/2% SIMPLE ASSUMPTION - is only
one reason why you should make an
appt. to see & buy this extra special
Bloomfield colonial, just minutes from
expressway, 3 bedrooms, 1 1/2 baths,
family room with fireplace, super clean
country home. \$75,500. 649-5100

Earl Keim
GREENTREES
645-5800
649-5100 689-3600

CONTEMPORARY QUAD
Builder's new 3500 sq ft 5 bedroom,
3 1/2 plus 1/2 bath custom built home. In-
viting great room with cathedral ceil-
ing and full service entertainment area
plus lower level family room and guest
suite. Formal dining room, custom
kitchen and for total enjoyment an in-
ground 20x35 heated pool surrounded
by beautiful landscaping on a near slop-
ing lot. Circular drive, central air,
alarm system and much, much more is
now available by owner. Will sell at
contract terms and excellent financing
\$240,000. For appointment, call week-
days, 352-2013. Weekends 589-1050

HIGH
Overlooking Stream
GROOMED GROUNDS
TREE TOP VIEWS
One of a kind 4 bedroom estate, mas-
sive stone fireplace, Walnut, oak and
brick floors, Jacuzzi, skylighted kit-
chen, panoramic view in secluded sight.
\$350,000. 884-2106

MODEL HOME
11% Land Contract
BLOOMFIELD HILLS
4 bedrooms, 2 1/2 Bath
Normandy Colonial
2816 Woodcreek Way
(off of Eastway Rd.)
OPEN DAILY 1pm-6pm
(Closed Thursday)
RODNEY LOCKWOOD & CO.
647-0760 - 644-4024

OPEN SUN. 2-5PM
3775 GILBERT LAKE RD.
South off Quanton & E. of Telegraph.
Gracious & charming Cape Cod home is
perfect for entertaining. Extra large
up-dated kitchen with double the Gour-
met Hot and all can enjoy the lovely
view of large beautifully treed prop-
erty. 4 bedrooms, 2 1/2 baths, family room,
2 fireplace. Don't miss seeing this one!
\$149,000. H-78

HANNETT, INC.
646-6200 645-5700

Over 2 Rolling Acres
Comes with this custom built Williams-
burg ranch in Bloomfield. Three bed-
rooms, 2 1/2 baths lovely florida room.
Country kitchen with fireplace & living
room with fireplace. Basement. Circle
drive. 2 1/2 car garage. \$204,900.
Please call

Max
BROOK
644-6700

JUST LIKE
(BETTER HOMES & GARDENS)
Charming 4 bedroom Colonial, formal
dining room, family room with fire-
place. \$69,900.

FRANKLIN VILLAGE
3 bedrooms, custom ranch with family
room on large landscaped lot. \$79,900.

BEVERLY HILLS
EXECUTIVE RANCH
3 large bedrooms, 2 family rooms,
amenities too numerous to mention.
\$114,900.

HILLTOP SETTING
Bloomfield Twp. level with 4 large bed-
rooms, library and family room, neu-
tral decor. \$119,900.

SPACE TO ROAM
Contemporary style ranch, 3 bedrooms,
family room set on almost an acre lot.
\$84,900. For more information or a per-
sonal showing call...

Mary Ellen Grice
REAL ESTATE ONE
644-4700 338-7914

OPEN SUN. 1-4
INTRIGUING RANCH in excellent Bir-
mingham area features contemporary
flair. Exquisite decor, fantastic lower
level. 310 S. Williamsburg, S. of Maple,
W. of Cranbrook. \$97,500.

ASK FOR ISABELLE HALL
Chamberlain
647-5100

OPEN SUN. 1-4
LAND CONTRACT
- AVAILABLE -
Colonial with 4 bedrooms,
2 1/2 baths, family room with
full wall fireplace, 2 car ga-
rage. Home radiates
warmth, situated in a family
neighborhood with winding
rustic charm. Bloomfield
Hills schools. Don't miss.
\$104,000. 229 Eileen - N. of
Square Lake; just E. of Tele-
graph.

Century 21
ROBEC PROPERTIES
851-7711

OPEN SUN. 1-4
SoD Helston in Bloomfield, N. of
Long Lake & E. of Squir-
rel, 25% down at 10% inter-
est will buy this Executive
Ranch, 4 bedrooms, 2 1/2
baths, 3 fireplaces, central
air, family room, rec room,
attached garage. \$119,900.

EARL
KEIM
Realty North, Inc. 559-1300

STRAWBERRY
HILL
CLOSE-OUT
Robertson Bros.
Company
ONLY 1 LEFT
IN THIS ELEGANT SUBDIVISION
Enjoy the benefits of cul-de-
sac living with a 4-acre park
and tennis court.
4 bedrooms, 2 1/2 baths, profes-
sional decorated and carpet-
ed. Distinctive floor plan on
large lot.
\$179,900
Located E. off Adams, quarter
mile south of Long Lake Rd.
641-7489
Ask About Our New
Interest Rate
Readjustment Program

WEST BEVERLY HILLS, Birmingham, 3
bedroom colonial, spacious family
room, nicely appointed living room
with fireplace, large dining room,
newly decorated kitchen, lot located on
beautifully tree shaded street. \$99,000.
645-7788

303 West Bloomfield
NEW LISTING
Outstanding view three full glass cathe-
dral wall in living room. Contemporary
3 bedroom ranch, 2 full baths, family
room, natural fireplace, heated at-
tached garage, 190 x 180' private lot,
12 1/2% assumable rate, also land con-
tract terms. Asking \$114,900.
Ask for Gary Howard
O'NEIL REALTY 532-0113

OPEN SUN. 2-5
6527 OLD CARRIAGE
CONTEMPORARY
Simple Assumption 11.3%
Embellished with the finest quality ap-
pointments, ceramic and glowing hard-
wood floors and dramatic use of mir-
rors, professionally decorated in soft
neutral tones, 4 bedrooms, family
room, central air, sprinklers,
lovely landscaping on cul-de-sac, ul-
timate in elegance. MUST SEE. \$159,900.
W. of Orchard Lake Rd. S. of Walnut
Lake Rd.
Century 21
SECONTEINE ASSOC.
626-8800

New Subdivision
WEST BLOOMFIELD
Hunters Heights
49 prime building sites
1/4 Mile W. of Hiller
Model Open Daily 1-3:30 PM
Sat. & Sun. 12-4 PM
(Closed Thursday)
Alexander Ferguson
Realtors
363-4477 or 363-3358

NEW LISTING
Luxury 3 bedroom, 2 1/2 bath Townhouse
condo in prestigious Briarcliff Condo-
miniums. Tastefully decorated in neu-
tral earth tones. Quarry tile foyer,
pegged wood floor and wet bar in 1st
floor den. Fireplace in living room, din-
ing room, carpet thru-out, 1st floor
laundry, large basement, central air,
bathrooms, formal dining, 2 car at-
tached garage. 10 Month New Call for
appointment. \$135,000. H-29

HANNETT, INC.
646-6200 645-5700

OPEN SUN. 1-4
Elegance Plus
6581 Post Oak Drive
S. of 15 Mile W. of Middlebelt off
Deerfield Village Dr. Georgian pillared
colonial with circular staircase. Four
bedrooms, 2 1/2 baths, library, family
room with fireplace, 2 car attached
garage. 10 Month New Call for
appointment. \$135,000. H-29

BY OWNER - Beautiful 4 bedroom, 2 1/2
bath custom quad. Large lot. Many ex-
tras. Asking \$179,000. Land contract
available. 851-0395

ERA - HARWELL

RED WING
TICKET
WINNER

Mike Droze
7024 Kingsley
Dearborn

Please call the promotion
department of the Observ-
er & Eccentric by 5 p.m.
Friday, December 12, 1980
to claim your 2 free RED
WING TICKETS.
591-2300 Ext. 244

CONGRATULATIONS!

CRANBROOK
ASSOC. INC. REALTORS
645-5790

CRANBROOK
ASSOC. INC. REALTORS
645-5790

303 West Bloomfield
NEW LISTING
Outstanding view three full glass cathe-
dral wall in living room. Contemporary
3 bedroom ranch, 2 full baths, family
room, natural fireplace, heated at-
tached garage, 190 x 180' private lot,
12 1/2% assumable rate, also land con-
tract terms. Asking \$114,900.
Ask for Gary Howard
O'NEIL REALTY 532-0113

OPEN SUN. 2-5
6527 OLD CARRIAGE
CONTEMPORARY
Simple Assumption 11.3%
Embellished with the finest quality ap-
pointments, ceramic and glowing hard-
wood floors and dramatic use of mir-
rors, professionally decorated in soft
neutral tones, 4 bedrooms, family
room, central air, sprinklers,
lovely landscaping on cul-de-sac, ul-
timate in elegance. MUST SEE. \$159,900.
W. of Orchard Lake Rd. S. of Walnut
Lake Rd.
Century 21
SECONTEINE ASSOC.
626-8800

New Subdivision
WEST BLOOMFIELD
Hunters Heights
49 prime building sites
1/4 Mile W. of Hiller
Model Open Daily 1-3:30 PM
Sat. & Sun. 12-4 PM
(Closed Thursday)
Alexander Ferguson
Realtors
363-4477 or 363-3358

NEW LISTING
Luxury 3 bedroom, 2 1/2 bath Townhouse
condo in prestigious Briarcliff Condo-
miniums. Tastefully decorated in neu-
tral earth tones. Quarry tile foyer,
pegged wood floor and wet bar in 1st
floor den. Fireplace in living room, din-
ing room, carpet thru-out, 1st floor
laundry, large basement, central air,
bathrooms, formal dining, 2 car at-
tached garage. 10 Month New Call for
appointment. \$135,000. H-29

HANNETT, INC.
646-6200 645-5700

OPEN SUN. 1-4
Elegance Plus
6581 Post Oak Drive
S. of 15 Mile W. of Middlebelt off
Deerfield Village Dr. Georgian pillared
colonial with circular staircase. Four
bedrooms, 2 1/2 baths, library, family
room with fireplace, 2 car attached
garage. 10 Month New Call for
appointment. \$135,000. H-29

BY OWNER - Beautiful 4 bedroom, 2 1/2
bath custom quad. Large lot. Many ex-
tras. Asking \$179,000. Land contract
available. 851-0395

ERA - HARWELL

RED WING
TICKET
WINNER

Mike Droze
7024 Kingsley
Dearborn

Please call the promotion
department of the Observ-
er & Eccentric by 5 p.m.
Friday, December 12, 1980
to claim your 2 free RED
WING TICKETS.
591-2300 Ext. 244

CONGRATULATIONS!

CRANBROOK
ASSOC. INC. REALTORS
645-5790

CRANBROOK
ASSOC. INC. REALTORS
645-5790

CRANBROOK
ASSOC. INC. REALTORS
645-5790

CRANBROOK
ASSOC. INC. REALTORS
645-5790

CRANBROOK
ASSOC. INC. REALTORS
645-5790

CRANBROOK
ASSOC. INC. REALTORS
645-5790

CRANBROOK
ASSOC. INC. REALTORS
645-5790

CRANBROOK
ASSOC. INC. REALTORS
645-5790

CRANBROOK
ASSOC. INC. REALTORS
645-5790

CRANBROOK
ASSOC. INC. REALTORS
645-5790

CRANBROOK
ASSOC. INC. REALTORS
645-5790

CRANBROOK
ASSOC. INC. REALTORS
645-5790

CRANBROOK
ASSOC. INC. REALTORS
645-5790

CRANBROOK
ASSOC. INC. REALTORS
645-5790

CRANBROOK
ASSOC. INC. REALTORS
645-5790

CRANBROOK
ASSOC. INC. REALTORS
645-5790

CRANBROOK
ASSOC. INC. REALTORS
645-5790

CRANBROOK
ASSOC. INC. REALTORS
645-5790

CRANBROOK
ASSOC. INC. REALTORS
645-5790

CRANBROOK
ASSOC. INC. REALTORS
645-5790

CRANBROOK
ASSOC. INC. REALTORS
645-5790

CRANBROOK
ASSOC. INC. REALTORS
645-5790

CRANBROOK
ASSOC. INC. REALTORS
645-5790

CRANBROOK
ASSOC. INC. REALTORS
645-5790

CRANBROOK
ASSOC. INC. REALTORS
645-5790

CRANBROOK
ASSOC. INC. REALTORS
645-5790

CRANBROOK
ASSOC. INC. REALTORS
645-5790

303 West Bloomfield
NEW LISTING
Outstanding view three full glass cathe-
dral wall in living room. Contemporary
3 bedroom ranch, 2 full baths, family
room, natural fireplace, heated at-
tached garage, 190 x 180' private lot,
12 1/2% assumable rate, also land con-
tract terms. Asking \$114,900.
Ask for Gary Howard
O'NEIL REALTY 532-0113

OPEN SUN. 2-5
6527 OLD CARRIAGE
CONTEMPORARY
Simple Assumption 11.3%
Embellished with the finest quality ap-
pointments, ceramic and glowing hard-
wood floors and dramatic use of mir-
rors, professionally decorated in soft
neutral tones, 4 bedrooms, family
room, central air, sprinklers,
lovely landscaping on cul-de-sac, ul-
timate in elegance. MUST SEE. \$159,900.
W. of Orchard Lake Rd. S. of Walnut
Lake Rd.
Century 21
SECONTEINE ASSOC.
626-8800

New Subdivision
WEST BLOOMFIELD
Hunters Heights
49 prime building sites
1/4 Mile W. of Hiller
Model Open Daily 1-3:30 PM
Sat. & Sun. 12-4 PM
(Closed Thursday)
Alexander Ferguson
Realtors
363-4477 or 363-3358

304 Farmington Farmington Hills
OPEN SAT. 12-3
(59-40), \$510K QUAKER W. A. must to see in Rolling Oaks 4 bedrooms, 2 1/2 baths, family room with wet bar and fireplace, den or 5th bedroom, creative financing. Land contract terms, blend of rate, also simple assumption \$159,900.

Century 21
VINCENT N. LEE
EXECUTIVE TRANSFER SALES
851-4100

OPEN SUNDAY 1-5
Farmington Hills, 27753 Sugar Spring, Holly Hills Sub, W. of Middlebelt, between 12 & 13 Mile, 3000 sq. ft., 4 bedrooms, 2 1/2 baths, family room, walk-in closets, wood, windows & doorways, 1st floor laundry, many extras. Sold by builder. Possible land contract. \$57-7259 or 557-1217.

OPEN SUN. 2-5
FARMINGTON HILLS
LAND CONTRACT Terms Available... Immediate Occupancy. Gorgeous Ramblewood with winding streets & hills, treed ravines, security gatehouse & Nature Preserves. Nonsan-built Custom Colonial, 4 bedrooms, library, 2 1/2 baths, large family room with full wall fireplace, loads of extras. \$187,000. 30615 Turtle Creek - S. of 14 Mile, W. of Drake.

Century 21
ROBEC PROPERTIES
851-7711

OPEN SUN. 2-5
9% ASSUMPTION
Come see this lovely Split-Level that features 4 bedrooms, 1 1/2 baths, large family room, fenced yard, attached 2 1/2 car garage, completely redecorated from top to bottom in warm earth-tones, just needing a large bow to make it an exceptional Holiday present. \$79,900. 26305 Middlebelt - between 11 & 12 Mile Rds.

Century 21
ROBEC PROPERTIES
851-7711

ORCHARD LAKE & 10 MILE AREA
Aluminum bungalow, maintenance free 2 bedroom with attic that could easily be third bedroom, central air, mint condition. Basement, garage. \$42,900, only \$2200 down.

BRICK & ALUMINUM RANCH - 3 bedroom, 2 full baths, 2 car garage. Immediate occupancy. \$39,900. As low as \$2,000 down or will accept present home in trade.

NEW WORLD SUMMIT
427-3200

OVER 2 ACRES
Located in a gorgeous country setting surrounded by tall trees and winding country roads is this immaculate 3 bedroom brick ranch, offering - 1 1/2 baths, dining area, natural fireplace in living room, full basement and 2 car attached garage. \$92,500.

Century 21
Hartford South 464-6400

QUALITY RANCH
3 bedrooms, 2 1/2 baths, formal dining room, den or 4th bedroom in basement. 10-year Land Contract or assume 7 1/2% mortgage. ERA Warranted Home \$126,900.

ERA - MASTER ASSOCIATES
478-7550

SIMPLE ASSUMPTION
Built in 1979 is this 4 bedroom Condo in excellent condition with a large bedroom, a beautiful lot, 1 1/2 baths, basement with rec room available and doorwall to balcony. \$49,500.
HARRY S.

WOLFE COMPANY
421-5860

Thinking of Your Family?
(1-4e) Here's your answer! A 4 bedroom, 2 1/2 bath brick colonial backing to common area and stream. Swim and tennis club membership available. Featuring first floor laundry, den and large family room. Call for your personal inspection.

Century 21
VINCENT N. LEE
EXECUTIVE TRANSFER SALES
851-4100

SUPER LAND CONTRACT TERMS
Beautiful 5 bedroom Colonial in Farmington Hills. Den, family room, great open floor plan. Extras too numerous to mention. Gorgeous landscaping with circular drive. Private inground pool. \$198,900. Call 642-0703.

Thompson-Brown
BIRMINGHAM-BLOOMFIELD

The Advantage of Buying Now
(47-va) Pride of ownership in this seasonal 3 bedroom brick colonial. A show home, still like new (2 years). Lovely family room with fireplace, quality throughout. The truth is we need a quick sale. There is more! Good assumption. \$40,000 down at 13%. Unbelievable value - \$105,900.

Century 21
VINCENT N. LEE
EXECUTIVE TRANSFER SALES
851-4100

(67-cc) GREAT LAND CONTRACT TERMS
Gorgeous 4 bedroom, 2 1/2 bath colonial, cathedral ceiling family room with breathtaking, fieldstone fireplace, library, central air, impeccable condition. Located in Independence Commons. \$127,700.

Century 21
VINCENT N. LEE
EXECUTIVE TRANSFER SALES
851-4100

YOU WON'T FIND MORE FOR THE MONEY anywhere. This executive planned colonial offers 4 superb bedrooms, including a fantastic master suite 36' long with bath, dressing room and walk-in closet. Extra large fireplace family room, bright cheery kitchen, formal dining and well located library. This won't last. \$107,000. Call 642-0703.

Thompson-Brown
9 1/2% LAND CONTRACT
Newly decorated 1 1/2 story aluminum sided. Full basement, 1 1/2 car garage. On large lot. \$51,900. 478-4490

305 Brighton-Hartland
BRIGHTON AREA! By Owner. \$115,000, price reduced \$10,000. Quick sale. 4 bedrooms, 2 1/2 baths. English Tudor colonial on 1 acre. Pleasant Valley. 10% mortgage, simple assumption. Lots of extras. Call 259-0703.

BRIGHTON - 3 bedroom well insulated home on Brighton Lake. Convenient to shopping and X-mas. Many nice features including natural fireplace, walk-out basement, deck off living room, 1st floor laundry. \$65,000. 1-517-546-7099

306 Southfield-Lathrup
ATTRACTIVE LAND CONTRACT terms. Consider this freshly decorated 3 bedroom Ranch with new kitchen, bath, new carpeting, new furnace, water heater and electric service. 14121 utility room and 3 car attached garage. 1/2 acre lot. \$63,900. Call 261-6400.

Thompson-Brown
ATTRACTIVE - gleaming white aluminum Ranch with over 1,200 sq. ft. of living & dining room, updated kitchen, 3 bedrooms & lovely sunroom, 1 1/2 car garage & 90x140 fenced yard in Southfield. \$47,900. 557-3500.

LAND CONTRACT TERMS - brick Tri-Level in Southfield's Cranbrook Village Sub. Huge living room with fireplace, kitchen with oven, range & refrigerator, 20' family room, 1 1/2 baths and 3 bedrooms. Beautiful landscaped yard with running stream for Summer & Winter enjoyment. \$66,900. 557-3500.

LAND CONTRACT TERMS - quality construction brick Ranch with spacious rooms in Lathrup Village. Natural fireplace, 20' family room, 1 1/2 baths and 3 bedrooms. Formal dining room with doorway to enclosed sun porch, 3 bedrooms & 2 1/2 baths. Tiled basement with electric opener & beautiful location. \$81,900. 557-3500.

LAND CONTRACT TERMS - sprawling brick Tri-Level in Southfield's San Marino Villas Sub. Fireplaced family room, formal dining room, 3 bedrooms, 2 baths, screened rear porch, patio, attached 2 car garage & sprinkler system. \$89,500. 557-3500.

Cranbrook
Assoc. Inc. Realtors
557-3500

CHOICE TREED SETTING
Quality, spacious brick ranch with walkout lower level, 3 bedrooms, 2 1/2 baths, attached garage & fireplace, Florida room, rec room, ravine and river. \$118,500.

LAVERNE EADY & ASSOCIATES, INC.
626-4711 227-4744
BUILDER'S OWN HOME
13 Mile & Telegraph. Custom built with many quality features throughout. 4 bedrooms, 2 1/2 baths, family room with a fieldstone fireplace, central air, and located on over a 1/2 acre. Excellent land contract terms. \$117,900.

Cranbrook
Assoc. Inc. Realtors
557-3500

CRANBROOK VILLAGE
1980 Spring River
OPEN SUNDAY 2-5 PM
Cedar beamed ceiling, natural brick fireplace, sliding door to private landscaped patio access living room of this newly decorated 3 bedroom ranch. Full basement, 2 1/2 car garage, hardwood floors.
Assumable \$30,000 9 1/2% mortgage. \$68,900. For appointment, call 565-7429

LAND CONTRACT TERMS
3 bedroom ranch with family room, 2 car attached garage. 2 baths. Central air. Beautiful decor. \$75,900.

Newly listed 3 bedroom Quad 2 baths. Extra large family room. Central air. 2 car attached garage. New carpeting. Excellent location. Owners anxious \$84,500.

Exquisite 4 bedroom colonial, 2 1/2 baths, large family room, central air, finished rec room with office. 2 car attached garage. New carpet. Newly decorated. \$79,900.

Call GLADYS BROWN - 559-8181
THE
DURBIN
COMMUNITY REALTORS
Your Neighborhood Broker

LAHSER
S. of 9 Mile. Gorgeous 2100 sq. ft. ranch. Unique in every way. Large, beautiful lot. 3 bedrooms, 2 baths, den, family room, full basement, mature trees and stream, pool. Purchaser may assume present mortgage. \$79,900.

CENTURY 21 TODAY
559-4488

LATHRUP - Land Contract
Elegant 4 bedroom Colonial with 2 1/2 baths, fireplace, library, 1st floor laundry, 2 car attached garage, custom decor. \$102,900.

EARL KEIM
Realty North, Inc. 559-1300

OPEN SUN. 2-5
Land contract or Assumable mortgage
Marble entry & new carpeting enhance this outstanding colonial. Sunny large kitchen with new appliances. Fireplace & doorwall in family room leading to a free form patio. New gas grill & fenced yard. Yes, 3 bedrooms, 1 1/2 baths, central air, basement & garage too! Just reduced - \$69,500. So. of 12 Mile, W. off Evergreen on Covington, turn right to 28261 E. Larkmoor.

Max Brock, Inc.
626-4000

END OF YEAR close out, on new 3 1/2 bedroom 2 1/2 bath homes. Energy efficient, 10 yr. warranty, exclusive Southfield area, 25758 Catalina, Lower 80's, special financing. 681-4564 681-6211

LOVELY SAN MARINO VILLAS
OPEN SUN. 1-4
28421 Kalong Circle, East S. of 12 Mile, E. of Inkster. Outstanding quad level home featuring large sized rooms: 3 bedrooms, bay windowed living room with marble fireplace, paneled family room with wet bar and second fireplace, paneled library, formal dining room, kitchen with builtins. Plus: 2 1/2 baths, finished rec room, circular drive, 2 1/2 car attached garage. 35x31 brick patio with brick barbecue on a lovely landscaped lot. Priced to sell, \$114,900.

AETNA
559-8333

PRIVACY
Is just one of the super features in this 4 bedroom Colonial in Southfield far North area. Family room, natural fireplace, formal dining room, 2 1/2 baths, central air, attached garage, inground Gunite pool & more. \$114,900.
Ask for Gary Howard
ONIEL REALTY 532-0113

REDWOOD CT.
Lovely 3 bedroom ranch. Desirable area, outstanding. Dining room, partially finished basement, 2 car garage, lots of privacy on nice landscaped lot. Great home for young family. Owner transferred and anxious. Land contract available. \$60,900.

CENTURY 21 TODAY
559-4488

SIMPLE ASSUMPTION
Delightfully landscaped, custom built brick ranch with circular drive, fruit trees, greenhouse & sprinkling system. Central air, full finished basement, 2 1/2 car garage. Family room & more. Newly listed at \$72,900.

CRANBROOK
Assoc. Inc. Realtors
645-2500

306 Southfield-Lathrup
OPEN SUN. 2-5 PM
Come see our Holiday Special & have a Treat. 17546 Margate in Lathrup, S. of 11 Mile & E. of Southfield. Land Contract terms available on this custom Ranch with 3 bedrooms, 2 1/2 baths, family room, 2 fireplaces, rec room with wet bar, attached garage. \$92,500.

EARL KEIM
Realty North, Inc. 559-1300

SOUTHFIELD
Beautiful Green Dolphin Sub. Super sharp 4 bedroom, tri-level with finished basement. Central air, fireplace, & loads more. \$81,900.

TANGLEWOOD SUB
Beautifully decorated, 3 bedroom ranch, large family room with built in 3 full baths, paneled basement with fireplace & wet bar, central air. Days 264-3300. Evening. 559-9015

SOUTHFIELD - Cranbrook Village
Spacious 4 bedroom colonial, central air, 3 full baths, paneled basement with fireplace & wet bar, central air. Days 264-3300. Evening. 559-9015

SOUTHFIELD - 3 bedroom home on approx. 95x225' lot. Possible rooming to multiple. Priced as single family. Value in hand. \$44,900. CARMEN REAL ESTATE 555-4473

307 Milford-Highland
EXCELLENT TERMS
On this spacious new 3 bedroom Quad level. Formal dining room, 2 1/2 baths. Huge country kitchen with pantry. Extra large garage. \$75,000. Call Marilyn Jackson. Century 21, Cedar Shores. 608-4500

308 Rochester-Troy
GREAT ASSUMPTION
Bright airy home, beautifully decorated in neutral tones, 3 bedrooms, 2 1/2 baths. Family room with fireplace & raised hearth. \$124,900. Ask for Nita Ackerman - 642-3630

CRANBROOK ASSOC. INC. REALTORS
645-5790

GET INTO the holiday spirit, move your family into this 4 bedroom Emerald Lakes ranch, family room with fieldstone fireplace, 1st floor laundry, full basement, ice skate in winter, swim in summer. \$106,500

SOMERSET REAL ESTATE
649-6800

308 Rochester-Troy
Bright airy home, beautifully decorated in neutral tones, 3 bedrooms, 2 1/2 baths. Family room with fireplace & raised hearth. \$124,900. Ask for Nita Ackerman - 642-3630

CRANBROOK ASSOC. INC. REALTORS
645-5790

GET INTO the holiday spirit, move your family into this 4 bedroom Emerald Lakes ranch, family room with fieldstone fireplace, 1st floor laundry, full basement, ice skate in winter, swim in summer. \$106,500

SOMERSET REAL ESTATE
649-6800

308 Rochester-Troy
Bright airy home, beautifully decorated in neutral tones, 3 bedrooms, 2 1/2 baths. Family room with fireplace & raised hearth. \$124,900. Ask for Nita Ackerman - 642-3630

CRANBROOK ASSOC. INC. REALTORS
645-5790

GET INTO the holiday spirit, move your family into this 4 bedroom Emerald Lakes ranch, family room with fieldstone fireplace, 1st floor laundry, full basement, ice skate in winter, swim in summer. \$106,500

SOMERSET REAL ESTATE
649-6800

308 Rochester-Troy
Bright airy home, beautifully decorated in neutral tones, 3 bedrooms, 2 1/2 baths. Family room with fireplace & raised hearth. \$124,900. Ask for Nita Ackerman - 642-3630

CRANBROOK ASSOC. INC. REALTORS
645-5790

GET INTO the holiday spirit, move your family into this 4 bedroom Emerald Lakes ranch, family room with fieldstone fireplace, 1st floor laundry, full basement, ice skate in winter, swim in summer. \$106,500

SOMERSET REAL ESTATE
649-6800

308 Rochester-Troy
Bright airy home, beautifully decorated in neutral tones, 3 bedrooms, 2 1/2 baths. Family room with fireplace & raised hearth. \$124,900. Ask for Nita Ackerman - 642-3630

CRANBROOK ASSOC. INC. REALTORS
645-5790

GET INTO the holiday spirit, move your family into this 4 bedroom Emerald Lakes ranch, family room with fieldstone fireplace, 1st floor laundry, full basement, ice skate in winter, swim in summer. \$106,500

SOMERSET REAL ESTATE
649-6800

308 Rochester-Troy
Bright airy home, beautifully decorated in neutral tones, 3 bedrooms, 2 1/2 baths. Family room with fireplace & raised hearth. \$124,900. Ask for Nita Ackerman - 642-3630

CRANBROOK ASSOC. INC. REALTORS
645-5790

GET INTO the holiday spirit, move your family into this 4 bedroom Emerald Lakes ranch, family room with fieldstone fireplace, 1st floor laundry, full basement, ice skate in winter, swim in summer. \$106,500

SOMERSET REAL ESTATE
649-6800

308 Rochester-Troy
Bright airy home, beautifully decorated in neutral tones, 3 bedrooms, 2 1/2 baths. Family room with fireplace & raised hearth. \$124,900. Ask for Nita Ackerman - 642-3630

CRANBROOK ASSOC. INC. REALTORS
645-5790

GET INTO the holiday spirit, move your family into this 4 bedroom Emerald Lakes ranch, family room with fieldstone fireplace, 1st floor laundry, full basement, ice skate in winter, swim in summer. \$106,500

SOMERSET REAL ESTATE
649-6800

308 Rochester-Troy
Bright airy home, beautifully decorated in neutral tones, 3 bedrooms, 2 1/2 baths. Family room with fireplace & raised hearth. \$124,900. Ask for Nita Ackerman - 642-3630

CRANBROOK ASSOC. INC. REALTORS
645-5790

306 Southfield-Lathrup
SOUTHFIELD
Stunning center entrance Colonial priced to sell, 4 bedrooms, 2 1/2 baths, formal dining room, family room with fireplace, 1st floor laundry, 2 car attached garage, corner lot. \$76,900.

EARL KEIM
Realty North, Inc. 559-1300

SOUTHFIELD
4 bedroom colonial, living room, family room, dining room, finished basement, air conditioned, fenced yard, attached garage. \$88,900. 551-5653

TANGLEWOOD SUB
Beautifully decorated, 3 bedroom ranch, large family room with built in 3 full baths, paneled basement with fireplace & wet bar, central air. Days 264-3300. Evening. 559-9015

SOUTHFIELD - Cranbrook Village
Spacious 4 bedroom colonial, central air, 3 full baths, paneled basement with fireplace & wet bar, central air. Days 264-3300. Evening. 559-9015

SOUTHFIELD - 3 bedroom home on approx. 95x225' lot. Possible rooming to multiple. Priced as single family. Value in hand. \$44,900. CARMEN REAL ESTATE 555-4473

307 Milford-Highland
EXCELLENT TERMS
On this spacious new 3 bedroom Quad level. Formal dining room, 2 1/2 baths. Huge country kitchen with pantry. Extra large garage. \$75,000. Call Marilyn Jackson. Century 21, Cedar Shores. 608-4500

308 Rochester-Troy
GREAT ASSUMPTION
Bright airy home, beautifully decorated in neutral tones, 3 bedrooms, 2 1/2 baths. Family room with fireplace & raised hearth. \$124,900. Ask for Nita Ackerman - 642-3630

CRANBROOK ASSOC. INC. REALTORS
645-5790

GET INTO the holiday spirit, move your family into this 4 bedroom Emerald Lakes ranch, family room with fieldstone fireplace, 1st floor laundry, full basement, ice skate in winter, swim in summer. \$106,500

SOMERSET REAL ESTATE
649-6800

308 Rochester-Troy
Bright airy home, beautifully decorated in neutral tones, 3 bedrooms, 2 1/2 baths. Family room with fireplace & raised hearth. \$124,900. Ask for Nita Ackerman - 642-3630

CRANBROOK ASSOC. INC. REALTORS
645-5790

GET INTO the holiday spirit, move your family into this 4 bedroom Emerald Lakes ranch, family room with fieldstone fireplace, 1st floor laundry, full basement, ice skate in winter, swim in summer. \$106,500

SOMERSET REAL ESTATE
649-6800

308 Rochester-Troy
Bright airy home, beautifully decorated in neutral tones, 3 bedrooms, 2 1/2 baths. Family room with fireplace & raised hearth. \$124,900. Ask for Nita Ackerman - 642-3630

CRANBROOK ASSOC. INC. REALTORS
645-5790

GET INTO the holiday spirit, move your family into this 4 bedroom Emerald Lakes ranch, family room with fieldstone fireplace, 1st floor laundry, full basement, ice skate in winter, swim in summer. \$106,500

SOMERSET REAL ESTATE
649-6800

308 Rochester-Troy
Bright airy home, beautifully decorated in neutral tones, 3 bedrooms, 2 1/2 baths. Family room with fireplace & raised hearth. \$124,900. Ask for Nita Ackerman - 642-3630

CRANBROOK ASSOC. INC. REALTORS
645-5790

GET INTO the holiday spirit, move your family into this 4 bedroom Emerald Lakes ranch, family room with fieldstone fireplace, 1st floor laundry, full basement, ice skate in winter, swim in summer. \$106,500

SOMERSET REAL ESTATE
649-6800

308 Rochester-Troy
Bright airy home, beautifully decorated in neutral tones, 3 bedrooms, 2 1/2 baths. Family room with fireplace & raised hearth. \$124,900. Ask for Nita Ackerman - 642-3630

CRANBROOK ASSOC. INC. REALTORS
645-5790

GET INTO the holiday spirit, move your family into this 4 bedroom Emerald Lakes ranch, family room with fieldstone fireplace, 1st floor laundry, full basement, ice skate in winter, swim in summer. \$106,500

SOMERSET REAL ESTATE
649-6800

308 Rochester-Troy
Bright airy home, beautifully decorated in neutral tones, 3 bedrooms, 2 1/2 baths. Family room with fireplace & raised hearth. \$124,900. Ask for Nita Ackerman - 642-3630

CRANBROOK ASSOC. INC. REALTORS
645-5790

GET INTO the holiday spirit, move your family into this 4 bedroom Emerald Lakes ranch, family room with fieldstone fireplace, 1st floor laundry, full basement, ice skate in winter, swim in summer. \$106,500

SOMERSET REAL ESTATE
649-6800

308 Rochester-Troy
Bright airy home, beautifully decorated in neutral tones, 3 bedrooms, 2 1/2 baths. Family room with fireplace & raised hearth. \$124,900. Ask for Nita Ackerman - 642-3630

CRANBROOK ASSOC. INC. REALTORS
645-5790

GET INTO the holiday spirit, move your family into this 4 bedroom Emerald Lakes ranch, family room with fieldstone fireplace, 1st floor laundry, full basement, ice skate in winter, swim in summer. \$106,500

SOMERSET REAL ESTATE
649-6800

308 Rochester-Troy
Bright airy home, beautifully decorated in neutral tones, 3 bedrooms, 2 1/2 baths. Family room with fireplace & raised hearth. \$124,900. Ask for Nita Ackerman - 642-3630

CRANBROOK ASSOC. INC. REALTORS
645-5790

306 Rochester-Troy
Chamberlain
LAND CONTRACT TERMS available on this lovely 3 bedroom, 1 1/2 bath Ranch. Private yard, fireplaced family room and more all in the popular Mt. Vernon Estates Sub in Troy. Only \$71,900.

PREMIUM LOCATION in Troy's prime Stoneville Sub. Features 4 bedrooms, 3 full baths up and a half down. Fireplaced family room, covered patio, central air and much more. ONLY \$94,900.

A SHOW OFF HOME. This beautiful Troy Colonial is a home you'll not only enjoy living in, but you'll glow in all the compliments when you show off the many features, including 4 bedrooms, 2 1/2 baths, family room with a glass enclosed fireplace & wet bar with refrigerator, ceramic floor and an elegant sweeping staircase. Many more extras but you'll have to hurry, this one won't last long. Now only \$116,500.

WORDS CAN'T DESCRIBE this beautiful Troy Colonial-Quad level that offers something for everyone in the family. The mid level game room will thrill the children and the storage in the rear for all of Dad's tools help things to stay organized, not to mention the lastingly done decor to help give Mom's job a little more incentive. Land contract available on this Troy, recently sold, so come and see for yourself if this is the ideal home for your family. Recently Reduced to \$82,500.

TERRIFIC FLOOR PLAN to make your living easier to enjoy in this 4 bedroom, 2 1/2 bath Colonial. Private library complement the fireplaced family room, the Solarian flooring and walk-in pantry make this kitchen a homemaker's dream. These are just some of the extras in this Troy beauty. To see the rest please give us a call. Only \$99,900.

Chamberlain
6 8 9 - 8 9 0 0



2 HOCKEY TICKETS

SEE THE RED WINGS AT JOE LOUIS ARENA

TO WIN: Send your name and address, on a postcard, to RED WING TICKETS, The Observer & Eccentric Newspapers, 36251 Schoolcraft Road, Livonia, MI 48150. Then watch the classified section every Monday and Thursday. When your name appears, you're a winner! Enter soon and as often as you like.

310 Union Lake Commerce

Fall In Love
With this stunning brick colonial in super area with beach privileges 4 bedrooms, 2 1/2 baths, family room. Extra landscaping. Price just reduced to \$89,900 with possible LAND CONTRACT terms.
Max Brook, Inc.
626-4000

SPACIOUS BRICK RANCH

1/2 acre site perfect for an active family. 2 beautiful full wall fireplaces, huge family room, 3 car garage, assumable mortgage and more.
551-9770

Rymal Symes

Super Land Contract
COMMERCIAL LAKE PRIVILEGES
Spacious 3 bedroom brick & aluminum ranch. Fireplace family room, full basement, 2 car garage, huge yard, excellent terms. Asking \$59,900. Call 363-6307

CENTURY 21 OLD ORCHARD

WOLVERINE LAKE privileges. 3 bedroom ranch with full basement. Mint condition. Land contract terms.
\$149,900. 363-1381

11% LAND CONTRACT

OPEN SAT. 2-5
1414 KNOB HILL
N. of Oakley Park, E. of Benstein (1/4 mi). Big family house with 3 bedrooms, 2 1/2 baths, family room with fireplace. Lake fun for the family on all sports lake. Area of quality built, custom homes. All this for only \$89,900. ML 87221.

CENTURY 21

VINCENT N. LEE
EXECUTIVE TRANSFER SALES
851-4100

311 Homes For Sale Oakland County

Good Interest Rates
Low down payment on this super 2 bedroom home now. Beautiful tree lot & lake privileges. Good Waterford location. \$39,900. Move in by Christmas.
Max Brook, Inc.
626-4000

JUST LISTED! Handyman Special!

Old 2 1/2 bedroom home situated on 2.29 acres completely fenced. Large living room, country kitchen, VA possible.
\$49,900 Huron Valley Schools.

MIDDLE STRAITS LAKE PRIVILEGES

Deluxe ranch with bright open floor plan. 3 bedrooms, 1 1/2 baths, family room with fireplace, full finished basement, covered deck dining area. 26x12 garage. 13x12 lot. Many extras \$72,500.

ASSUMABLE MORTGAGE

This ranch shows pride of ownership. Situated on large lot adjacent to state land. 3 bedrooms, 2 1/2 baths, family room with fireplace, full finished basement, covered deck dining area. 26x12 garage. 13x12 lot. Many extras \$72,500.

ENGLAND REAL ESTATE

632-7427 474-4530

Large Custom Colonial

with lake privileges. 4 bedrooms, 2 1/2 baths, beamed family room with fireplace, full basement, 2 car attached garage & gas heat.
Call Bill or Rosemary Sargent
647-5380 651-9349

THE DURBIN

COMPANY REALTORS
Your Neighborhood Broker

TWO STORY Colonial in Clawson, 4 bedrooms, family room, formal dining room, fireplace, patio, attached 2 car garage. Near schools & shopping. Buyers only. For appointment call after 6PM.
435-8956

322 Condominiums For Sale

CONDOMINIUMS! EVERYWHERE, EVERY PRICE

ROYAL OAK—Spacious one bedroom with large walk-in closet, walkout balcony, covered parking, located in beautiful landscaped complex, convenient to all needs. \$39,900.

NOVI—Unique view with floor plan that cannot be surpassed in this extremely neat 2 bedroom town house with full basement. \$58,500.

NORTHVILLE—Lovely 3 bedroom townhouse, finished basement, enclosed patio, natural fireplace, upgraded carpeting, washer and dryer included. Outstanding Buy! \$59,900.

CANTON—Sharp 2 bedroom ranch, front porch, wet bar, ready to move into. Simple Assumption. \$63,900.

OPEN SUNDAY

(as stated)

SOUTHWEST-FRANKLIN ORCHARD (S. of 12 Mile, off Northwestern Hwy). 3 Sensational townhouses left, 2 large bedrooms, country kitchen, walkout patio, full basement, brand new appliances, new carpeting throughout, covered parking. LAND CONTRACT. \$13,950 down at 11% OPEN SATURDAY AND SUNDAY 1-5. \$68,950.

FARMINGTON HILLS-RAMBLEWOOD CLUB (On 14 Mile W. of Drake, located in Ramblewood Subdivision). The quality of workmanship shows inside and out. There are many custom design features, including 1st floor master bedroom suites, cathedral ceilings, fireplaces, country kitchens, walkout balconies to garden areas, 2 car attached garage and more. Ready for immediate occupancy or design your own. OPEN SATURDAY & SUNDAY 12-5, MON.-FRI. 1-7, CLOSED THURSDAY. Start at \$140,000.

CONDOMINIUM REALTY CO.

559-3800 or 771-9030

311 Homes For Sale Oakland County

THREE BEDROOM tri-level located in Beverly Hills, Royal Oak. Beautifully decorated, must see to appreciate. Simple assumption, \$77,900. Call: Flavia Anthony. 558-1870

HITCHCOCK GALLERY OF HOMES

15 MAIN, CLAWSON

OPEN SUN. 1-4

31761 Arlington in Beverly Hills, N. of 13 Mile & W. off Greenfield. Beautiful brick ranch with 3 bedrooms, 1 1/2 baths, family room with fireplace, formal dining room, attached garage. Land Contract terms. \$89,900.

EARL KEIM

Realty North, Inc. 558-1300

10 ACRE FARM

Located near Clawson and I-76, 2000 sq. feet, California ranch. Barn and extra. \$129,000. Call: 674-4667

FREE HOMES MAGAZINE

The North Oakland County area including Clawson, Waterford & Lake Orion. Call or write: Century 21 Val-U-Way Inc. 3145 Dixie Hwy, Pontiac, Mich 48055 or 674-4667

320 Other Suburban Homes For Sale

Beautiful Tree Lined Blvd.
Well maintained brick home near schools. 3 bedrooms, dining room, basement, fenced yard. Great home for family or investment. \$45,900.

CRANBROOK ASSOC. INC. REALTORS

645-5790

HAVE YOUR OWN CAMP DAVID

Beauty and privacy on 10 acres or more. Lovely 3 bedroom home with flowing stream. Early land contract terms. \$49,900. Call: 437-4981

HOWELL \$6000 DOWN

5 bedroom beauty, built 1972, family room, fireplace, 1 1/2 baths, 2 car garage, central air, carpet, drapes, owner moving. Must be sold! BRUCE ROY REALTY, INC. 349-8700

IMAGINE THE BEAUTY, wooded 10 acre parcel, area of new homes. Picked up \$27,900. (VA 1184). Call: 313-878-3177

GREAT TERMS, priced right, rolling vacant land planned in west. \$11,500, terms. Perked, ready to build on this picture pretty 10 acres. Fowlerville, (VA 137). Call: 517-546-2880

SOUTH LYON INCOME PROPERTY

older home, 2 family with 2 bedrooms each, ample parking. \$52,000. (MI 1216). Call: 313-437-3068

SWING, PARK, PLAY. Lot 80x160. Mobile, 2 bedrooms, 1 1/2 baths, natural fireplace. Close to Lake Chemung. \$33,900. Hartland Schools. (MHS 1223). Call: 313-227-1111

MOBILE LIVING, 14x70 with expandable front & rear bedrooms, beamed ceilings, sliding door to yard. Family setting. Located in Hamburg area. (MHS 1214). Call: 313-231-3768

SEE OUR AD in today's paper under \$700 (auctions)

Lloyd Braun Jerry Helmer Ann Arbor Saline 665-9646 994-6309

322 Condominiums For Sale

ACTIVITY MINDED
Individuals, 1 bedroom end unit, relax and enjoy. Call Martha. 558-1870

Century 21 HOME CENTER

476-7000

ADAMS WOODS CONDO. Private ravine setting, 1 bedroom, 2 1/2 baths. Walk-out basement, 9 1/4% assumption. \$159,900. 661-2123

AUBURN HTS. Chestnut Hill Village. 2 bedroom, 1 bath, newly decorated, complete kitchen, all appliances. First floor corner unit. 661-2123

BEDFORD VILLA condo 2 bedroom townhouse, 1 1/2 baths, gas heat, central air, appliances with washer & dryer. Basement. Attached garage with open car. Pool, clubhouse, security. Land Contract/Terms. \$57,000. 996-1301

BLOOMFIELD HILLS CONDO, plush 2 bedroom, super location. \$74,500. Corporate executive moving out of state. Call weekdays after 5 PM. 334-5562

Bring Fido Along

Enjoy woods as viewed from this 2 bedroom condo in Westland's best, with all modern appliances, central air, neutral decor, 1 1/2 baths. Only \$59,900.

Century 21 Gold House Realtors

459-6000

By OWNER, Riviera Terrace, 9 Mile & Jefferson St. Clair Shores, top level, 2 bedroom, 2 bath, choice location, overlooking Lake St. Clair, access to marina, pool, clubhouse, security, professionally decorated, shag carpet & custom drapes. 778-0754 771-3004

CHANTICLEER. Elegant 2 & 3 bedroom condos with wood & river views. Spacious kitchen, large master suite, direct entry garage with auto opener. Call: 334-5530

CUSTOM CONDO

SUPERIOR 3 bedroom unit includes custom decor, quality kitchen, hardwood floors, studio room, plus 2 large decks. Central air, 2 car garage in West Bloomfield. \$114,900.

Chamberlain

626-9100

DOWNTOWN BIRMINGHAM

Luxury 2 bedroom, 2 bath mid-rise condominium. Priced from \$129,900. CALL BETTY TURNER 645-9393 or res. 644-6463

CLASSIC QUALITY and tranquil atmosphere

in this luxurious 2 bedroom, 2 1/2 bath ranch. Executive Knightsbridge Condo with library, gas heat, central air, and substantial deck facilities. Unit available with and without basement. Prices from \$129,900 to \$147,000. ASK FOR DICK CARPENTER

W. Bloomfield

851-8100

CONDO, 2 bedroom, carpeted, all appliances, immediate occupancy. Inker Rd. & Cherry Hill vicinity. \$29,500. Land Contract/Terms. 421-5523 or 231-3475

FARMINGTON Executive title featuring huge great room with natural fireplace, formal dining, step-down kitchen with refrigerator and built-in oven, range and dishwasher. Large master suite with full bath and master closet plus second king size bedroom. Central air. Walkout basement level finished with double doors and 2 1/2 car garage with double opener. Asking \$115,000.

Chamberlain

647-5100

ERA

Hearthside One 553-0700

FARMINGTON HILLS, apartment style condo. 2nd level end unit. Balcony faces pool, tennis courts, 2 bedrooms, 2 1/2 baths, laundry & storage area. Low as \$49,900. \$67,900. 851-3531

FARMINGTON HILLS \$48,900. 2 bedroom condo. Appliances, pool, assumable mortgage. After 6pm. 478-2021

FARMINGTON HILLS

In a lovely complex including clubhouse & pool. Spacious 2 bedroom unit includes 2 full baths, eating space in kitchen plus formal dining room, covered porch also. \$72,900. ASK FOR SHARON KIFTYK

Chamberlain

647-5100

FARMINGTON HILLS

Excellent assumable mortgages on these stunning 2 bedroom, 2 bath condos. Sunny kitchens with spacious eating area and all major appliances. Beautifully decorated in neutral tones. Central air, balcony, carport and pool. First floor with in-unit utility room, \$69,900. Second floor with large private basement, \$68,900. Highly desirable 12 Mile, Middlebelt area. Small pets and children welcome.

AETNA CONDO DIVISION

626-4800

322 Condominiums For Sale

Beat High Mortgage Rates! REDFORD VILLAS

OR 7% Land Contract

HURRY These deluxe one bedrooms are almost the last units on this beautiful lot on Redford Road at the reduced interest rates is running out.

26720 JOY ROAD Between Redford and Inkster

Models open daily 12-7 except Wednesday Model 937-9860

322 Condominiums For Sale

Also 1 Ranch Unit, 1 Bedroom \$49,900 with Conventional Financing Indoor & Outdoor Clubhouse Swimming Pools

POND ROAD AND HIX OPEN 1-8PM DAILY 721-2890

If no answer, call 973-1378

322 Mobile Homes For Sale

CONDOMINIUMS \$1,745*

*As shown on our special discount program which can lower the price as much as \$1,745.

ANYTHING ACCEPTED IN TRADE

HURRY

FEATURES: IMMEDIATE POSSESSION AIR CONDITIONING ALL APPLIANCES CARPETING SOME CAPTOPS AVAILABLE

26720 JOY ROAD Between Redford and Inkster

Models open daily 12-7 except Wednesday Model 937-9860

322 Mobile Homes For Sale

CONDOMINIUMS \$1,745*

*As shown on our special discount program which can lower the price as much as \$1,745.

ANYTHING ACCEPTED IN TRADE

HURRY

FEATURES: IMMEDIATE POSSESSION AIR CONDITIONING ALL APPLIANCES CARPETING SOME CAPTOPS AVAILABLE

322 Condominiums For Sale

FASCINATING
(72-ft.) Decked out features in this 3 bedroom, 2 1/2 bath contemporary condo in West Bloomfield Fairways Association fee \$90. Private lake, swimming pool, tennis courts can all be yours. \$139,900.

Century 21

VINCENT N. LEE
EXECUTIVE TRANSFER SALES
851-4100

INGLEWOOD - unique 2 bedroom ranch condo nearing completion with preview price from \$83,900. Evergreen between 11-12 mile. 568-3870

"LAND CONTRACT TERMS AT 10% INTEREST" EXQUISITE just begins to describe this unique townhouse, 3 bedrooms with walk-in closets, 2 1/2 baths plus 2 1/2 car garage. Family room in lower level. \$88,500. Call 626-3500.

ERA - HARWELL

LAPEER 3 bedroom condo, 2 1/2 baths, rec room, furnace room, laundry room. \$48,000. Land contract or assume 8 1/4%. 652-7800 or 664-0678

LAPEER 4 bedroom condo, 2 1/2 baths, rec room, furnace room, laundry room. \$50,000. Land contract or assume 8 1/4%. 652-7800, or 664-0678

LIVONIA WOODS - luxury condominium, 1 bedroom, reduced \$5000, many extras, luxury clubhouse. 576-2679

LIVONIA BEACH high mortgage rates. \$14,900 assumes 11% mortgage rate. 1 1/2 bath, utility room, full basement, condominium. occupancy \$57,500. 421-3149

NORTHVILLE

\$9,000 ASSUMES
The existing mortgage on this large condo in Highland Lakes 3 bedrooms, 2 1/2 baths, full basement, and beautiful waterfront view. \$64,900.

\$15,000 DOWN

on land contract for 15 years at 11% interest. The best terms anywhere on this 2 bedroom ranch that boasts an attached garage and lake view. \$69,900.

CENTURY 21 Quality Homes, Inc.

349-1212 261-1820

(NO STEPS) IDEAL CONDO

Close to shopping, 1st floor, completely remodeled & very energy efficient. All appliances. Land Contract Available.

EXECUTIVE Mr. McGee

476-5990

NOVI

Contemporary 2 story end unit, freshly decorated & newly carpeted, bright, spacious kitchen, large master suite, direct entry garage with auto opener, priced to sell fast. 851-9770

Rymal Symes

NOVI, large 1 bedroom in adult community, screened porch, full basement, pool, sauna & more. \$38,500. Negotiate terms. 478-3450 421-1345

PLYMOUTH'S BEACON, hollowed-out, quiet wooded area, overlooking planned, this 3 month old home enjoys a location with relaxing views of a meadow and orchard. Two large bedrooms (each with own full bath), a pergola entrance foyer, family room with wet bar and fireplace, a lovely sized master bedroom with balcony and a second fireplace, full basement and 2 car attached garage. ENDLESS QUALITY APPOINTMENTS make this a formal dining room, too. \$114,900.

W. Bloomfield

851-8100

CONDO, 2 bedroom, carpeted, all appliances, immediate occupancy. Inker Rd. & Cherry Hill vicinity. \$29,500. Land Contract/Terms. 421-5523 or 231-3475

Chamberlain

647-5100

ERA

Hearthside One 553-0700

FARMINGTON HILLS, apartment style condo. 2nd level end unit. Balcony faces pool, tennis courts, 2 bedrooms, 2 1/2 baths, laundry & storage area. Low as \$49,900. \$67,900. 851-3531

FARMINGTON HILLS \$48,900. 2 bedroom condo. Appliances, pool, assumable mortgage. After 6pm. 478-2021

FARMINGTON HILLS

Excellent assumable mortgages on these stunning 2 bedroom, 2 bath condos. Sunny kitchens with spacious eating area and all major appliances. Beautifully decorated in neutral tones. Central air, balcony, carport and pool. First floor with in-unit utility room, \$69,900. Second floor with large private basement, \$68,900. Highly desirable 12 Mile, Middlebelt area. Small pets and children welcome.

AETNA CONDO DIVISION

626-4800

322 Condominiums For Sale

Beat High Mortgage Rates! REDFORD VILLAS

OR 7% Land Contract

HURRY These deluxe one bedrooms are almost the last units on this beautiful lot on Redford Road at the reduced interest rates is running out.

26720 JOY ROAD Between Redford and Inkster

Models open daily 12-7 except Wednesday Model 937-9860

322 Mobile Homes For Sale

CONDOMINIUMS \$1,745*

*As shown on our special discount program which can lower the price as much as \$1,745.

ANYTHING ACCEPTED IN TRADE

HURRY

FEATURES: IMMEDIATE POSSESSION AIR CONDITIONING ALL APPLIANCES CARPETING SOME CAPTOPS AVAILABLE

26720 JOY ROAD Between Redford and Inkster

Models open daily 12-7 except Wednesday Model 937-9860

322 Mobile Homes For Sale

CONDOMINIUMS \$1,745*

*As shown on our special discount program which can lower the price as much as \$1,745.

ANYTHING ACCEPTED IN TRADE

360 Business Opportunities

BUSINESS OPPORTUNITY wanted, sales, distribution, retail. The flexible as to method of sale. Impeccable credentials. Inquiries confidential. Private individual. Evenings 476-5736

LOSING THE BUDGET RACE? Help your income keep up with your out-go through rewarding part time work. Phone local Area Distributor for interview. 553-4151

Lounge & Restaurant
Class C license. Lottery license. Dance permit. 2 dining rooms seat over 180 & cocktail lounge seats 70. 2 acres on much traveled US Hwy 5E. Mich. near enclosed shopping mall. Paved parking. 125 cars. Price just cut to \$299,000. \$74,500 down. Balance at 11%. Ask for Lew Glaser.

Party Store
Established & equipped. SDM & SDD licenses. Gas pumps. Located on busy State Hwy. SE Mich. \$250,000. Terms. Ask for Lew Glaser.

Bar & Grill
Devils Lake area. Established & equipped. Class C Resort license. Dance permit. Open 7 days. Busy all year. 4 room living quarters upstairs. \$115,000. Terms. Owner flexible. Ask for Rex Glover.

Bar & Grill
Class C & SDM license. Dance permit. Seating capacity up to 100. Located in heart of industrial district. \$230,000. Terms. Ask for Lew Glaser.

GLOVER
REAL ESTATE ONE
A Partridge Associate
Adrian 517-263-4466

STROHS ICE-CREAM outlet in Livonia. Year round. seats 24. absentee, good investment, tax advantages for year end 1980. liberal terms. 455-1265

361 Money To Loan
AVAILABLE FIRST and SECOND mortgage equity loans. Up to \$100,000. 24 Hour Service 559-7723

362 Real Estate Wanted
PAID FOR ANY HOME. Any location, call for our offer. No cost. No obligation. Classic 422-4400

PLYMOUTH-SALEM Acreage desired for personal home site - from private party. Plymouth schools. Sellers only. After 5pm 771-7475

AAAA INV. CO., INC.
DESIRE TO FURNISH
You a complete list of people who sold their homes for cash and are very satisfied with our professional manner and prompt closing. \$1000 deposit, balance of money within 4 days. Detroit or suburbs. Move at your convenience with absolutely no expenses or repairs. Your home need not be paid for. Call MR. MARKEY 537-5800

ABSOLUTELY TOP CASH FOR PROPERTY
Regardless of Condition. Even If Behind in Payments. All Suburban Areas.
No Waiting - No Delays
MYERS-HILL REALTY
CALL TONY 533-5310

CASH FOR HOMES
(1) Divorce
(2) In Foreclosure
(3) Need Repair
Call Jerry or Jim
CHALET 477-1800

CASH
Residential Builder needs vacant lots. Westside Suburbs & N. Woodward Areas. Top Dollar Paid!
Call Mrs. Dawson 355-2400

CASH TODAY
OR GUARANTEED SALE
Also If In Foreclosure Or Need Of Repair

Castelli
525-7900

NO BRAG - JUST FACT
I pay the highest dollar for homes and will prove it. Call me last.

JIM COURTNEY
Century 21
Gold House Realtors
459-6000

NO LISTINGS WE JUST PAY CASH
We do not want to list your home. We want to buy it and pay you cash. No stalling or promises. No fees or commissions. Just the best price. SOUND 522-4440

WANTED
Residential building lot or acreage. Call West of Plymouth. 455-3517

368 Real Estate To Exchange
THREE ACRES on Haggerty between Schoolcraft and 5 Mile. Will trade for house in Western Wayne County. 464-3355

400 Apartments For Rent
ABANDON YOUR HUNT
Select Rentals
We Help Landlords & Tenants Share Listings 642-1620

ALLEN PARK HAMPTON SQUARE
Desirable 1 bedroom apartment. drapes, air. Heat paid. Mature adults, no pets. Easy access to I-94, I-75 & Southfield X-ways. \$280. 274-3675

A MONTH'S FREE RENT AT BELLEVILLE'S
Lighthouse Pointe Apts. - Luxury 1 & 2 bedroom Apartments, from \$395 per month. Swimming, tennis, Community room, dishwasher, carpets & balconies. In Belleville on I-94, 3 miles West of Metro Airport. 699-3555

APPLEWOOD APARTMENTS
1 and 2 bedrooms, patio or balcony, central air, carpet. Located in Southfield. From \$295. 356-0026

ATTRACTIVE ONE BEDROOM
Southfield apartment to sublet. 559-2680

THE SUMMIT
Award-winning landscaping. • Superb interior appointments. • Private and prestigious address. • Individual heating and cooling controls. • Uncompromising standards throughout. • Pool. Spa. Tennis. Clubhouse.

The Summit 1,600 Sq. feet, 2 bedroom, 2 bath apartments with all appliances and full carpeting... from \$575.00.

Managed by **Kauffman** Rental Office 861-1068 Main Office 897-9680

POSH!
The Summit. Award-winning landscaping. • Superb interior appointments. • Private and prestigious address. • Individual heating and cooling controls. • Uncompromising standards throughout. • Pool. Spa. Tennis. Clubhouse.

The Summit 1,600 Sq. feet, 2 bedroom, 2 bath apartments with all appliances and full carpeting... from \$575.00.

Managed by **Kauffman** Rental Office 861-1068 Main Office 897-9680

POSH!
The Summit. Award-winning landscaping. • Superb interior appointments. • Private and prestigious address. • Individual heating and cooling controls. • Uncompromising standards throughout. • Pool. Spa. Tennis. Clubhouse.

The Summit 1,600 Sq. feet, 2 bedroom, 2 bath apartments with all appliances and full carpeting... from \$575.00.

Managed by **Kauffman** Rental Office 861-1068 Main Office 897-9680

POSH!
The Summit. Award-winning landscaping. • Superb interior appointments. • Private and prestigious address. • Individual heating and cooling controls. • Uncompromising standards throughout. • Pool. Spa. Tennis. Clubhouse.

400 Apartments For Rent

AUBURN HTS. Chestnut Hill Apts. Attractive, spacious 1 bedroom apartment, carpeting, central air, appliances, balcony, 1 year lease \$300. 644-1957 or 280-0855

AUBURN HTS. Chestnut Hills, South Blvd. & I-75. 2 bedrooms, central air & electric heat, new carpet, \$360. monthly plus electricity. References & security deposit required. After 5PM. 354-9625 or anytime 751-4141

BEDFORD SQUARE APTS. CANTON
Near Ford Rd. & I-275. Lovely spacious 1-2 bedrooms from \$310 including heat. 981-0033

AVAILABLE 12 Mile-Telegraph
Spacious ranch apartment, individual private entrance, 1400 Sq. Ft., 2 baths, full kitchen w/ built-in appliances and dining room. Fully carpeted, carpet included. Individual laundry room and storage room. Small children welcome. Sorry, no pets. \$495 a month.

HEAT INCLUDED 356-3780
BIRMINGHAM DOWNTOWN - 4 rooms, fireplace, new kitchen & bath, sunroom, \$450. also small basement apartment, utilities included, sleeping alcove, \$335. 968-2128

BEAUTIFUL 1 and 2 bedroom apartments. Elevator building, Outer Dr. & Jeffries Manager, 533-5213. 557-0770

BEAUTIFUL 1 and 2 bedroom apartments. near Walled Lake/W.Bloomfield. Utilities, pool, air. Adults \$265 and \$300. 444-1183. 669-3049

BELLEVILLE - 4 miles E of Ypsilanti. 1 bedroom, large living room for single refined gentleman. Heat furnished. \$250 plus security deposit. 453-4731

BIRMINGHAM APARTMENT walk to downtown, overlooking park, 1 bedroom, 1 1/2 bath, all appliances, much storage, \$450 month. First, last & security. 647-2823

400 Apartments For Rent
AAAA INV. CO., INC. DESIRE TO FURNISH
You a complete list of people who sold their homes for cash and are very satisfied with our professional manner and prompt closing. \$1000 deposit, balance of money within 4 days. Detroit or suburbs. Move at your convenience with absolutely no expenses or repairs. Your home need not be paid for. Call MR. MARKEY 537-5800

ABSOLUTELY TOP CASH FOR PROPERTY
Regardless of Condition. Even If Behind in Payments. All Suburban Areas.
No Waiting - No Delays
MYERS-HILL REALTY
CALL TONY 533-5310

CASH FOR HOMES
(1) Divorce
(2) In Foreclosure
(3) Need Repair
Call Jerry or Jim
CHALET 477-1800

CASH
Residential Builder needs vacant lots. Westside Suburbs & N. Woodward Areas. Top Dollar Paid!
Call Mrs. Dawson 355-2400

CASH TODAY
OR GUARANTEED SALE
Also If In Foreclosure Or Need Of Repair

Castelli
525-7900

NO BRAG - JUST FACT
I pay the highest dollar for homes and will prove it. Call me last.

JIM COURTNEY
Century 21
Gold House Realtors
459-6000

NO LISTINGS WE JUST PAY CASH
We do not want to list your home. We want to buy it and pay you cash. No stalling or promises. No fees or commissions. Just the best price. SOUND 522-4440

WANTED
Residential building lot or acreage. Call West of Plymouth. 455-3517

368 Real Estate To Exchange
THREE ACRES on Haggerty between Schoolcraft and 5 Mile. Will trade for house in Western Wayne County. 464-3355

400 Apartments For Rent
ABANDON YOUR HUNT
Select Rentals
We Help Landlords & Tenants Share Listings 642-1620

ALLEN PARK HAMPTON SQUARE
Desirable 1 bedroom apartment. drapes, air. Heat paid. Mature adults, no pets. Easy access to I-94, I-75 & Southfield X-ways. \$280. 274-3675

A MONTH'S FREE RENT AT BELLEVILLE'S
Lighthouse Pointe Apts. - Luxury 1 & 2 bedroom Apartments, from \$395 per month. Swimming, tennis, Community room, dishwasher, carpets & balconies. In Belleville on I-94, 3 miles West of Metro Airport. 699-3555

APPLEWOOD APARTMENTS
1 and 2 bedrooms, patio or balcony, central air, carpet. Located in Southfield. From \$295. 356-0026

ATTRACTIVE ONE BEDROOM
Southfield apartment to sublet. 559-2680

THE SUMMIT
Award-winning landscaping. • Superb interior appointments. • Private and prestigious address. • Individual heating and cooling controls. • Uncompromising standards throughout. • Pool. Spa. Tennis. Clubhouse.

The Summit 1,600 Sq. feet, 2 bedroom, 2 bath apartments with all appliances and full carpeting... from \$575.00.

Managed by **Kauffman** Rental Office 861-1068 Main Office 897-9680

POSH!
The Summit. Award-winning landscaping. • Superb interior appointments. • Private and prestigious address. • Individual heating and cooling controls. • Uncompromising standards throughout. • Pool. Spa. Tennis. Clubhouse.

The Summit 1,600 Sq. feet, 2 bedroom, 2 bath apartments with all appliances and full carpeting... from \$575.00.

Managed by **Kauffman** Rental Office 861-1068 Main Office 897-9680

POSH!
The Summit. Award-winning landscaping. • Superb interior appointments. • Private and prestigious address. • Individual heating and cooling controls. • Uncompromising standards throughout. • Pool. Spa. Tennis. Clubhouse.

The Summit 1,600 Sq. feet, 2 bedroom, 2 bath apartments with all appliances and full carpeting... from \$575.00.

Managed by **Kauffman** Rental Office 861-1068 Main Office 897-9680

POSH!
The Summit. Award-winning landscaping. • Superb interior appointments. • Private and prestigious address. • Individual heating and cooling controls. • Uncompromising standards throughout. • Pool. Spa. Tennis. Clubhouse.

The Summit 1,600 Sq. feet, 2 bedroom, 2 bath apartments with all appliances and full carpeting... from \$575.00.

Managed by **Kauffman** Rental Office 861-1068 Main Office 897-9680

POSH!
The Summit. Award-winning landscaping. • Superb interior appointments. • Private and prestigious address. • Individual heating and cooling controls. • Uncompromising standards throughout. • Pool. Spa. Tennis. Clubhouse.

400 Apartments For Rent

BARGAIN HUNTERS
New - Farmington Hills
Available Jan 1981 - 1 bedroom, 1 bath & 2 bedroom, 2 bath luxury units
PRIVATE LAUNDRY ROOM
PRIVATE STORAGE ROOM
PRIVATE PATIOS
SECURITY & ANTENNA SYSTEMS
1000 sq ft. LUXURY LIVING
\$350 & \$360 lease with possible option to buy. 2 min. from downtown Farmington. VILLA NOVA CONDO. 459-2030 476-3737

BIRMINGHAM
Applications being accepted for 2 bedroom, 1 1/2 bath, central air conditioned apartment. Especially suitable for middleaged or elderly. No pets. \$375 a month. 649-6909

BIRMINGHAM AREA 2 & 3 bedroom luxury Apts. \$615 - \$750. 647-1508

BIRMINGHAM DOWNTOWN APTS
Luxury appliances, plush carpeting and elevators. Furnished apts available 1 & 2 bedroom units, now available from \$355. 355-1673 642-2174

Weekends & after 5PM. 642-2174

AXTELL ROAD APTS.
HEAT INCLUDED
One and 2 Bedroom Apartments from \$339. Balconies, Carpeting, Carpets, Air Conditioning, Swimming Pool, Clubhouse. No Pets, Adults Preferred.

Close to Shopping, 1 Block North of Maple, 1 Block E of Coolidge, near Somerset Mall
FOR APPOINTMENT
Contact Manager: Bonnie Miller
TROY 643-9109

400 Apartments For Rent
AAAA INV. CO., INC. DESIRE TO FURNISH
You a complete list of people who sold their homes for cash and are very satisfied with our professional manner and prompt closing. \$1000 deposit, balance of money within 4 days. Detroit or suburbs. Move at your convenience with absolutely no expenses or repairs. Your home need not be paid for. Call MR. MARKEY 537-5800

ABSOLUTELY TOP CASH FOR PROPERTY
Regardless of Condition. Even If Behind in Payments. All Suburban Areas.
No Waiting - No Delays
MYERS-HILL REALTY
CALL TONY 533-5310

CASH FOR HOMES
(1) Divorce
(2) In Foreclosure
(3) Need Repair
Call Jerry or Jim
CHALET 477-1800

CASH
Residential Builder needs vacant lots. Westside Suburbs & N. Woodward Areas. Top Dollar Paid!
Call Mrs. Dawson 355-2400

CASH TODAY
OR GUARANTEED SALE
Also If In Foreclosure Or Need Of Repair

Castelli
525-7900

NO BRAG - JUST FACT
I pay the highest dollar for homes and will prove it. Call me last.

JIM COURTNEY
Century 21
Gold House Realtors
459-6000

NO LISTINGS WE JUST PAY CASH
We do not want to list your home. We want to buy it and pay you cash. No stalling or promises. No fees or commissions. Just the best price. SOUND 522-4440

WANTED
Residential building lot or acreage. Call West of Plymouth. 455-3517

368 Real Estate To Exchange
THREE ACRES on Haggerty between Schoolcraft and 5 Mile. Will trade for house in Western Wayne County. 464-3355

400 Apartments For Rent
ABANDON YOUR HUNT
Select Rentals
We Help Landlords & Tenants Share Listings 642-1620

ALLEN PARK HAMPTON SQUARE
Desirable 1 bedroom apartment. drapes, air. Heat paid. Mature adults, no pets. Easy access to I-94, I-75 & Southfield X-ways. \$280. 274-3675

A MONTH'S FREE RENT AT BELLEVILLE'S
Lighthouse Pointe Apts. - Luxury 1 & 2 bedroom Apartments, from \$395 per month. Swimming, tennis, Community room, dishwasher, carpets & balconies. In Belleville on I-94, 3 miles West of Metro Airport. 699-3555

APPLEWOOD APARTMENTS
1 and 2 bedrooms, patio or balcony, central air, carpet. Located in Southfield. From \$295. 356-0026

ATTRACTIVE ONE BEDROOM
Southfield apartment to sublet. 559-2680

THE SUMMIT
Award-winning landscaping. • Superb interior appointments. • Private and prestigious address. • Individual heating and cooling controls. • Uncompromising standards throughout. • Pool. Spa. Tennis. Clubhouse.

The Summit 1,600 Sq. feet, 2 bedroom, 2 bath apartments with all appliances and full carpeting... from \$575.00.

Managed by **Kauffman** Rental Office 861-1068 Main Office 897-9680

POSH!
The Summit. Award-winning landscaping. • Superb interior appointments. • Private and prestigious address. • Individual heating and cooling controls. • Uncompromising standards throughout. • Pool. Spa. Tennis. Clubhouse.

The Summit 1,600 Sq. feet, 2 bedroom, 2 bath apartments with all appliances and full carpeting... from \$575.00.

Managed by **Kauffman** Rental Office 861-1068 Main Office 897-9680

POSH!
The Summit. Award-winning landscaping. • Superb interior appointments. • Private and prestigious address. • Individual heating and cooling controls. • Uncompromising standards throughout. • Pool. Spa. Tennis. Clubhouse.

The Summit 1,600 Sq. feet, 2 bedroom, 2 bath apartments with all appliances and full carpeting... from \$575.00.

Managed by **Kauffman** Rental Office 861-1068 Main Office 897-9680

POSH!
The Summit. Award-winning landscaping. • Superb interior appointments. • Private and prestigious address. • Individual heating and cooling controls. • Uncompromising standards throughout. • Pool. Spa. Tennis. Clubhouse.

The Summit 1,600 Sq. feet, 2 bedroom, 2 bath apartments with all appliances and full carpeting... from \$575.00.

Managed by **Kauffman** Rental Office 861-1068 Main Office 897-9680

POSH!
The Summit. Award-winning landscaping. • Superb interior appointments. • Private and prestigious address. • Individual heating and cooling controls. • Uncompromising standards throughout. • Pool. Spa. Tennis. Clubhouse.

The Summit 1,600 Sq. feet, 2 bedroom, 2 bath apartments with all appliances and full carpeting... from \$575.00.

Managed by **Kauffman** Rental Office 861-1068 Main Office 897-9680

400 Apartments For Rent

BIRMINGHAM AREA, Lincoln House
Apts. Walk to downtown, easy access to buses. Deluxe 2 bedroom, fully carpeted, self-cleaning oven, frostfree refrigerator, dishwasher, central heat & air conditioning. \$400 per month. Holiday special, sign & lease in December, receive 1 month rent free. Call for appointment. 645-3999

BIRMINGHAM - Complete downtown
of lovely downtown Duplex on Frank St. 1 bedroom, large living room, kitchen & bathroom. Laundry & utilities included. \$395. per month. Call Mr. Land 548-0101 or 644-3638

BIRMINGHAM FARMS APTS.
6810 Telegraph - 851-3340. 1 bedroom \$380-\$395. 1 bedroom 2 den \$415-\$435. Heat included. Adults. No Pets.

BIRMINGHAM MANOR
900 N. ADAMS ROAD
Available: 2 bedroom plus den apartment. 1 1/2 baths. Mature adults preferred. No pets. \$370. CALL FOR APPOINTMENT
642-7517 646-0020

BIRMINGHAM
2377 E. Maple. One bedroom apartment. Carpeting, drapes, dishwasher, carpet. Mature adults, no pets. \$335. one year lease. 643-1435

400 Apartments For Rent
Beautiful 1 & 2 Bedroom Apartments from \$225

• Shag Carpeting
• Modern Kitchens
• Air Conditioning
• Balconies
Heat Included • 6 Month Leases Available

• Pool
• Clubhouse
• Convenient to 12 Oaks Mall

The Village
IN WIXOM
At Pontiac Trail & Beck Rds. (Take Beck Rd. Exit north 1 1/2 miles from I-96) Open daily & weekends. 11 am-7 pm. Sorry no pets. Phone: 624-6464

Free 1ST MONTH RENT LOW
MOVE-IN COST
★ NEW KITCHEN
★ NEW APPLIANCES
★ NEW BATHROOMS
★ SPACIOUS LIVING ROOM
★ 2 BEDROOMS
★ BEAUTIFUL OAK FLOORING
★ FULL BASEMENT
★ PRIVATE PARKING
★ MAINTENANCE FREE
ONLY \$250 PER MONTH
Corner of Glenwood and Ackley, 1/4 mile N. of Michigan Ave., 3 blocks E. of Wayne Rd. 2721 Ackley. Phone 721-8111
SORRY NO PETS
Mon. thru Fri. 9 to 8
Open Sat. & Sun. 11 to 4 PM

400 Apartments For Rent
AAAA INV. CO., INC. DESIRE TO FURNISH
You a complete list of people who sold their homes for cash and are very satisfied with our professional manner and prompt closing. \$1000 deposit, balance of money within 4 days. Detroit or suburbs. Move at your convenience with absolutely no expenses or repairs. Your home need not be paid for. Call MR. MARKEY 537-5800

ABSOLUTELY TOP CASH FOR PROPERTY
Regardless of Condition. Even If Behind in Payments. All Suburban Areas.
No Waiting - No Delays
MYERS-HILL REALTY
CALL TONY 533-5310

CASH FOR HOMES
(1) Divorce
(2) In Foreclosure
(3) Need Repair
Call Jerry or Jim
CHALET 477-1800

CASH
Residential Builder needs vacant lots. Westside Suburbs & N. Woodward Areas. Top Dollar Paid!
Call Mrs. Dawson 355-2400

CASH TODAY
OR GUARANTEED SALE
Also If In Foreclosure Or Need Of Repair

Castelli
525-7900

NO BRAG - JUST FACT
I pay the highest dollar for homes and will prove it. Call me last.

JIM COURTNEY
Century 21
Gold House Realtors
459-6000

NO LISTINGS WE JUST PAY CASH
We do not want to list your home. We want to buy it and pay you cash. No stalling or promises. No fees or commissions. Just the best price. SOUND 522-4440

WANTED
Residential building lot or acreage. Call West of Plymouth. 455-3517

368 Real Estate To Exchange
THREE ACRES on Haggerty between Schoolcraft and 5 Mile. Will trade for house in Western Wayne County. 464-3355

400 Apartments For Rent
ABANDON YOUR HUNT
Select Rentals
We Help Landlords & Tenants Share Listings 642-1620

ALLEN PARK HAMPTON SQUARE
Desirable 1 bedroom apartment. drapes, air. Heat paid. Mature adults, no pets. Easy access to I-94, I-75 & Southfield X-ways. \$280. 274-3675

A MONTH'S FREE RENT AT BELLEVILLE'S
Lighthouse Pointe Apts. - Luxury 1 & 2 bedroom Apartments, from \$395 per month. Swimming, tennis, Community room, dishwasher, carpets & balconies. In Belleville on I-94, 3 miles West of Metro Airport. 699-3555

APPLEWOOD APARTMENTS
1 and 2 bedrooms, patio or balcony, central air, carpet. Located in Southfield. From \$295. 356-0026

ATTRACTIVE ONE BEDROOM
Southfield apartment to sublet. 559-2680

THE SUMMIT
Award-winning landscaping. • Superb interior appointments. • Private and prestigious address. • Individual

400 Apartments For Rent

BONNIE BROOK APARTMENTS
1 & 2 bedroom
FROM \$255.
INCLUDES HEAT
Carpeting, air conditioning, swimming pool.
19800 Telegraph
Next to Bonnie Brook Golf Club
Office Hrs.
9am-5pm Weekdays
9am-2pm Saturdays
538-2530

BROOKVIEW VILLAGE

Palmer Rd.-W. of Hannan
Plymouth School District
1 & 2 Bedroom apartments & 2 Bed-
room, 1 1/2 bath townhouses. Each unit
completely air conditioned, carpeted,
gas heat, all appliances. WESTING-
HOUSE WASHER, DRYER in each in-
dividual unit. Large walk-in closets.
Lower units and townhouses with pri-
vate patios & doorways. Ample park-
ing. Gas utility included in rent. Village
park with play area. No Pets.
From \$265 & up Month.
RESIDENT MGR. 729-0900
10 to 6 Weekdays. Sat. by Appt.
1715 Orchard Dr. Canton Twp.

400 Apartments For Rent

Canterbury Apts.
ONE MONTH FREE RENT
Furnished or unfurnished
Off Woodward Ave. opposite St. Joseph
Mercy Hospital, near Silverdome.
•Balcony •Carpet
•Pool •Security
334-8900

400 Apartments For Rent

A unique new apartment
juik concept
in Farmington Hills
OVER 70 ACRES OR PRIVATE PARKS, SPRING FED
STREAMS & PONDS, BIKE, JOGGING & NATURE
TRAILS, TENNIS COURTS, SWIMMING POOL, HUGE
STORAGE AREAS.
1 and 2 bedroom luxury apartments
(On 9 Mile Rd. 1 1/2 miles West of Farmington Rd.)
Furnished
open daily
10 am - 5 pm.
Phone
478-4664
John F. Uznis
builder/developer

400 Apartments For Rent

green hill
OVER 70 ACRES OR PRIVATE PARKS, SPRING FED
STREAMS & PONDS, BIKE, JOGGING & NATURE
TRAILS, TENNIS COURTS, SWIMMING POOL, HUGE
STORAGE AREAS.
1 and 2 bedroom luxury apartments
(On 9 Mile Rd. 1 1/2 miles West of Farmington Rd.)
Furnished
open daily
10 am - 5 pm.
Phone
478-4664
John F. Uznis
builder/developer

400 Apartments For Rent

Woodcrest Villa
apartments & athletic club
•Spacious 1 & 2 Bedroom Apart-
ments
•Fireplace
•Private Athletic Club
•Furnished Lounge & Game Room
•Indoor-Outdoor Pool
•Sauna, Whirlpool
•Platform Tennis
FURNISHED
& UNFURNISHED
RENTAL INFORMATION 10 am - 5 pm DAILY

400 Apartments For Rent

Woodcrest Villa
apartments & athletic club
•Spacious 1 & 2 Bedroom Apart-
ments
•Fireplace
•Private Athletic Club
•Furnished Lounge & Game Room
•Indoor-Outdoor Pool
•Sauna, Whirlpool
•Platform Tennis
FURNISHED
& UNFURNISHED
RENTAL INFORMATION 10 am - 5 pm DAILY

400 Apartments For Rent

Woodcrest Villa
apartments & athletic club
•Spacious 1 & 2 Bedroom Apart-
ments
•Fireplace
•Private Athletic Club
•Furnished Lounge & Game Room
•Indoor-Outdoor Pool
•Sauna, Whirlpool
•Platform Tennis
FURNISHED
& UNFURNISHED
RENTAL INFORMATION 10 am - 5 pm DAILY

400 Apartments For Rent

Woodcrest Villa
apartments & athletic club
•Spacious 1 & 2 Bedroom Apart-
ments
•Fireplace
•Private Athletic Club
•Furnished Lounge & Game Room
•Indoor-Outdoor Pool
•Sauna, Whirlpool
•Platform Tennis
FURNISHED
& UNFURNISHED
RENTAL INFORMATION 10 am - 5 pm DAILY

400 Apartments For Rent

Woodcrest Villa
apartments & athletic club
•Spacious 1 & 2 Bedroom Apart-
ments
•Fireplace
•Private Athletic Club
•Furnished Lounge & Game Room
•Indoor-Outdoor Pool
•Sauna, Whirlpool
•Platform Tennis
FURNISHED
& UNFURNISHED
RENTAL INFORMATION 10 am - 5 pm DAILY

400 Apartments For Rent

Woodcrest Villa
apartments & athletic club
•Spacious 1 & 2 Bedroom Apart-
ments
•Fireplace
•Private Athletic Club
•Furnished Lounge & Game Room
•Indoor-Outdoor Pool
•Sauna, Whirlpool
•Platform Tennis
FURNISHED
& UNFURNISHED
RENTAL INFORMATION 10 am - 5 pm DAILY

400 Apartments For Rent

Woodcrest Villa
apartments & athletic club
•Spacious 1 & 2 Bedroom Apart-
ments
•Fireplace
•Private Athletic Club
•Furnished Lounge & Game Room
•Indoor-Outdoor Pool
•Sauna, Whirlpool
•Platform Tennis
FURNISHED
& UNFURNISHED
RENTAL INFORMATION 10 am - 5 pm DAILY

400 Apartments For Rent

Woodcrest Villa
apartments & athletic club
•Spacious 1 & 2 Bedroom Apart-
ments
•Fireplace
•Private Athletic Club
•Furnished Lounge & Game Room
•Indoor-Outdoor Pool
•Sauna, Whirlpool
•Platform Tennis
FURNISHED
& UNFURNISHED
RENTAL INFORMATION 10 am - 5 pm DAILY

400 Apartments For Rent

Woodcrest Villa
apartments & athletic club
•Spacious 1 & 2 Bedroom Apart-
ments
•Fireplace
•Private Athletic Club
•Furnished Lounge & Game Room
•Indoor-Outdoor Pool
•Sauna, Whirlpool
•Platform Tennis
FURNISHED
& UNFURNISHED
RENTAL INFORMATION 10 am - 5 pm DAILY

400 Apartments For Rent

Woodcrest Villa
apartments & athletic club
•Spacious 1 & 2 Bedroom Apart-
ments
•Fireplace
•Private Athletic Club
•Furnished Lounge & Game Room
•Indoor-Outdoor Pool
•Sauna, Whirlpool
•Platform Tennis
FURNISHED
& UNFURNISHED
RENTAL INFORMATION 10 am - 5 pm DAILY

400 Apartments For Rent

Woodcrest Villa
apartments & athletic club
•Spacious 1 & 2 Bedroom Apart-
ments
•Fireplace
•Private Athletic Club
•Furnished Lounge & Game Room
•Indoor-Outdoor Pool
•Sauna, Whirlpool
•Platform Tennis
FURNISHED
& UNFURNISHED
RENTAL INFORMATION 10 am - 5 pm DAILY

400 Apartments For Rent

Woodcrest Villa
apartments & athletic club
•Spacious 1 & 2 Bedroom Apart-
ments
•Fireplace
•Private Athletic Club
•Furnished Lounge & Game Room
•Indoor-Outdoor Pool
•Sauna, Whirlpool
•Platform Tennis
FURNISHED
& UNFURNISHED
RENTAL INFORMATION 10 am - 5 pm DAILY

400 Apartments For Rent

Woodcrest Villa
apartments & athletic club
•Spacious 1 & 2 Bedroom Apart-
ments
•Fireplace
•Private Athletic Club
•Furnished Lounge & Game Room
•Indoor-Outdoor Pool
•Sauna, Whirlpool
•Platform Tennis
FURNISHED
& UNFURNISHED
RENTAL INFORMATION 10 am - 5 pm DAILY

400 Apartments For Rent

Woodcrest Villa
apartments & athletic club
•Spacious 1 & 2 Bedroom Apart-
ments
•Fireplace
•Private Athletic Club
•Furnished Lounge & Game Room
•Indoor-Outdoor Pool
•Sauna, Whirlpool
•Platform Tennis
FURNISHED
& UNFURNISHED
RENTAL INFORMATION 10 am - 5 pm DAILY

400 Apartments For Rent

Woodcrest Villa
apartments & athletic club
•Spacious 1 & 2 Bedroom Apart-
ments
•Fireplace
•Private Athletic Club
•Furnished Lounge & Game Room
•Indoor-Outdoor Pool
•Sauna, Whirlpool
•Platform Tennis
FURNISHED
& UNFURNISHED
RENTAL INFORMATION 10 am - 5 pm DAILY

400 Apartments For Rent

Woodcrest Villa
apartments & athletic club
•Spacious 1 & 2 Bedroom Apart-
ments
•Fireplace
•Private Athletic Club
•Furnished Lounge & Game Room
•Indoor-Outdoor Pool
•Sauna, Whirlpool
•Platform Tennis
FURNISHED
& UNFURNISHED
RENTAL INFORMATION 10 am - 5 pm DAILY

400 Apartments For Rent

Woodcrest Villa
apartments & athletic club
•Spacious 1 & 2 Bedroom Apart-
ments
•Fireplace
•Private Athletic Club
•Furnished Lounge & Game Room
•Indoor-Outdoor Pool
•Sauna, Whirlpool
•Platform Tennis
FURNISHED
& UNFURNISHED
RENTAL INFORMATION 10 am - 5 pm DAILY

400 Apartments For Rent

Woodcrest Villa
apartments & athletic club
•Spacious 1 & 2 Bedroom Apart-
ments
•Fireplace
•Private Athletic Club
•Furnished Lounge & Game Room
•Indoor-Outdoor Pool
•Sauna, Whirlpool
•Platform Tennis
FURNISHED
& UNFURNISHED
RENTAL INFORMATION 10 am - 5 pm DAILY

400 Apartments For Rent

Woodcrest Villa
apartments & athletic club
•Spacious 1 & 2 Bedroom Apart-
ments
•Fireplace
•Private Athletic Club
•Furnished Lounge & Game Room
•Indoor-Outdoor Pool
•Sauna, Whirlpool
•Platform Tennis
FURNISHED
& UNFURNISHED
RENTAL INFORMATION 10 am - 5 pm DAILY

400 Apartments For Rent

Woodcrest Villa
apartments & athletic club
•Spacious 1 & 2 Bedroom Apart-
ments
•Fireplace
•Private Athletic Club
•Furnished Lounge & Game Room
•Indoor-Outdoor Pool
•Sauna, Whirlpool
•Platform Tennis
FURNISHED
& UNFURNISHED
RENTAL INFORMATION 10 am - 5 pm DAILY

400 Apartments For Rent

Woodcrest Villa
apartments & athletic club
•Spacious 1 & 2 Bedroom Apart-
ments
•Fireplace
•Private Athletic Club
•Furnished Lounge & Game Room
•Indoor-Outdoor Pool
•Sauna, Whirlpool
•Platform Tennis
FURNISHED
& UNFURNISHED
RENTAL INFORMATION 10 am - 5 pm DAILY

400 Apartments For Rent

Woodcrest Villa
apartments & athletic club
•Spacious 1 & 2 Bedroom Apart-
ments
•Fireplace
•Private Athletic Club
•Furnished Lounge & Game Room
•Indoor-Outdoor Pool
•Sauna, Whirlpool
•Platform Tennis
FURNISHED
& UNFURNISHED
RENTAL INFORMATION 10 am - 5 pm DAILY

400 Apartments For Rent

Woodcrest Villa
apartments & athletic club
•Spacious 1 & 2 Bedroom Apart-
ments
•Fireplace
•Private Athletic Club
•Furnished Lounge & Game Room
•Indoor-Outdoor Pool
•Sauna, Whirlpool
•Platform Tennis
FURNISHED
& UNFURNISHED
RENTAL INFORMATION 10 am - 5 pm DAILY

400 Apartments For Rent

BOTS FORD PLACE
GRAND RIVER-9 MILE
Behind Botstove Hospital
THE PERFECT GIFT
RENT A LUXURY APT.
for THE HOLIDAYS
RENT NOW
SAVE
1 BEDROOM for \$309
2 BEDROOM for \$379
3 BEDROOM for \$439
PETS PERMITTED
LUXURY LIVING
at BUDGET PRICES
Smoke Detectors Installed
Singles Welcome
Immediate Occupancy
We Love Children

400 Apartments For Rent

HEAT & WATER INCLUDED
Quiet prestige address, swimming pool,
air conditioning, carpeting, stove & re-
frigerator, all utilities except electric-
ity included. Warm apts. Laundry facil-
ities. Intercom system. Good security.
Playground on premises. For more in-
formation, phone
477-8464
27883 Independence
Farmington Hills

400 Apartments For Rent

CANTON
Spacious 2 bedroom townhouses featur-
ing all appliances, 1 1/2 baths, complete-
ly carpeted, central air, gas cooking
and heat included in rent.
\$315. per Month
No Pets
455-7440

400 Apartments For Rent

CANTON
Spacious 2 bedroom townhouses featur-
ing all appliances, 1 1/2 baths, complete-
ly carpeted, central air, gas cooking
and heat included in rent.
\$315. per Month
No Pets
455-7440

400 Apartments For Rent

CANTON
Spacious 2 bedroom townhouses featur-
ing all appliances, 1 1/2 baths, complete-
ly carpeted, central air, gas cooking
and heat included in rent.
\$315. per Month
No Pets
455-7440

400 Apartments For Rent

CANTON
Spacious 2 bedroom townhouses featur-
ing all appliances, 1 1/2 baths, complete-
ly carpeted, central air, gas cooking
and heat included in rent.
\$315. per Month
No Pets
455-7440

400 Apartments For Rent

CANTON
Spacious 2 bedroom townhouses featur-
ing all appliances, 1 1/2 baths, complete-
ly carpeted, central air, gas cooking
and heat included in rent.
\$315. per Month
No Pets
455-7440

400 Apartments For Rent

CANTON
Spacious 2 bedroom townhouses featur-
ing all appliances, 1 1/2 baths, complete-
ly carpeted, central air, gas cooking
and heat included in rent.
\$315. per Month
No Pets
455-7440

400 Apartments For Rent

CANTON
Spacious 2 bedroom townhouses featur-
ing all appliances, 1 1/2 baths, complete-
ly carpeted, central air, gas cooking
and heat included in rent.
\$315. per Month
No Pets
455-7440

400 Apartments For Rent

CANTON
Spacious 2 bedroom townhouses featur-
ing all appliances, 1 1/2 baths, complete-
ly carpeted, central air, gas cooking
and heat included in rent.
\$315. per Month
No Pets
455-7440

400 Apartments For Rent

CANTON
Spacious 2 bedroom townhouses featur-
ing all appliances, 1 1/2 baths, complete-
ly carpeted, central air, gas cooking
and heat included in rent.
\$315. per Month
No Pets
455-7440

400 Apartments For Rent

CANTON
Spacious 2 bedroom townhouses featur-
ing all appliances, 1 1/2 baths, complete-
ly carpeted, central air, gas cooking
and heat included in rent.
\$315. per Month
No Pets
455-7440

400 Apartments For Rent

CANTON
Spacious 2 bedroom townhouses featur-
ing all appliances, 1 1/2 baths, complete-
ly carpeted, central air, gas cooking
and heat included in rent.
\$315. per Month
No Pets
455-7440

400 Apartments For Rent

CANTON
Spacious 2 bedroom townhouses featur-
ing all appliances, 1 1/2 baths, complete-
ly carpeted, central air, gas cooking
and heat included in rent.
\$315. per Month
No Pets
455-7440

400 Apartments For Rent

CANTON
Spacious 2 bedroom townhouses featur-
ing all appliances, 1 1/2 baths, complete-
ly carpeted, central air, gas cooking
and heat included in rent.
\$315. per Month
No Pets
455-7440

400 Apartments For Rent

CANTON
Spacious 2 bedroom townhouses featur-
ing all appliances, 1 1/2 baths, complete-
ly carpeted, central air, gas cooking
and heat included in rent.
\$315. per Month
No Pets
455-7440

400 Apartments For Rent

CANTON
Spacious 2 bedroom townhouses featur-
ing all appliances, 1 1/2 baths, complete-
ly carpeted, central air, gas cooking
and heat included in rent.
\$315. per Month
No Pets
455-7440

400 Apartments For Rent

CANTON
Spacious 2 bedroom townhouses featur-
ing all appliances, 1 1/2 baths, complete-
ly carpeted, central air, gas cooking
and heat included in rent.
\$315. per Month
No Pets
455-7440

400 Apartments For Rent

CANTON
Spacious 2 bedroom townhouses featur-
ing all appliances, 1 1/2 baths, complete-
ly carpeted, central air, gas cooking
and heat included in rent.
\$315. per Month
No Pets
455-7440

400 Apartments For Rent

CANTON
Spacious 2 bedroom townhouses featur-
ing all appliances, 1 1/2 baths, complete-
ly carpeted, central air, gas cooking
and heat included in rent.
\$315. per Month
No Pets
455-7440

400 Apartments For Rent

CANTON
Spacious 2 bedroom townhouses featur-
ing all appliances, 1 1/2 baths, complete-
ly carpeted, central air, gas cooking
and heat included in rent.
\$315. per Month
No Pets
455-7440

400 Apartments For Rent

CANTON
Spacious 2 bedroom townhouses featur-
ing all appliances, 1 1/2 baths, complete-
ly carpeted, central air, gas cooking
and heat included in rent.
\$315. per Month
No Pets
455-7440

400 Apartments For Rent

CANTON
Spacious 2 bedroom townhouses featur-
ing all appliances, 1 1/2 baths, complete-
ly carpeted, central air, gas cooking
and heat included in rent.
\$315. per Month
No Pets
455-7440

400 Apartments For Rent

CANTON
Spacious 2 bedroom townhouses featur-
ing all appliances, 1 1/2 baths, complete-
ly carpeted, central air, gas cooking
and heat included in rent.
\$315. per Month
No Pets
455-7440

400 Apartments For Rent

CANTON
Spacious 2 bedroom townhouses featur-
ing all appliances, 1 1/2 baths, complete-
ly carpeted, central air, gas cooking
and heat included in rent.
\$315. per Month
No Pets
455-7440

400 Apartments For Rent

CANTON
Spacious 2 bedroom townhouses featur-
ing all appliances, 1 1/2 baths, complete-
ly carpeted, central air, gas cooking
and heat included in rent.
\$315. per Month
No Pets
455-7440

400 Apartments For Rent

CANTON
Spacious 2 bedroom townhouses featur-
ing all appliances, 1 1/2 baths, complete-
ly carpeted, central air, gas cooking
and heat included in rent.
\$315. per Month
No Pets
455-7440

400 Apartments For Rent

CANTON
Spacious 2 bedroom townhouses featur-
ing all appliances, 1 1/2 baths, complete-
ly carpeted, central air, gas cooking
and heat included in rent.
\$315. per Month
No Pets
455-7440

400 Apartments For Rent

Charterhouse
Apartments
1 & 2 Bedroom
•Central Air
•Range
•Refrigerator
•Disposal
•Dishwasher
•Heat-Hot Water
•Carpeting
•TV Controlled
Security & Guards
•Laundry & Storage Areas
•Tennis Courts
•Swimming Pool
•Party Room

400 Apartments For Rent

16300 W. 9 Mile
W. of Greenfield
Office open
Weekdays 9 thru 6
Sat. & Sun. 12 thru 6
557-8100

400 Apartments For Rent

CORAL RIDGE
APARTMENTS
2nd at Wilcox
Rochester
1 bedroom units
\$265
Includes:
•Heat
•Hot Water
•Air conditioning
•Refrigerator
•Stove
•Garbage Disposal
•Carpeting
•Laundry & Storage
Facilities
•Swimming Pool
Beautiful
Wooded Surroundings
651-0042

400 Apartments For Rent

CORAL RIDGE
APARTMENTS
2nd at Wilcox
Rochester
1 bedroom units
\$265
Includes:
•Heat
•Hot Water
•Air conditioning
•Refrigerator
•Stove
•Garbage Disposal
•Carpeting
•Laundry & Storage
Facilities
•Swimming Pool
Beautiful
Wooded Surroundings
651-0042

400 Apartments For Rent

CORAL RIDGE
APARTMENTS
2nd at Wilcox
Rochester
1 bedroom units
\$265
Includes:
•Heat
•Hot Water
•Air conditioning
•Refrigerator
•Stove
•Garbage Disposal
•Carpeting
•Laundry & Storage
Facilities
•Swimming Pool
Beautiful
Wooded Surroundings
651-0042

400 Apartments For Rent

CORAL RIDGE
APARTMENTS
2nd at Wilcox
Rochester
1 bedroom units
\$265
Includes:
•Heat
•Hot Water
•Air conditioning
•Refrigerator
•Stove
•Garbage Disposal
•Carpeting
•Laundry & Storage
Facilities
•Swimming Pool
Beautiful
Wooded Surroundings
651-0042

400 Apartments For Rent

CORAL RIDGE
APARTMENTS
2nd at Wilcox
Rochester
1 bedroom units
\$265
Includes:
•Heat
•Hot Water
•Air conditioning
•Refrigerator
•Stove
•Garbage Disposal
•Carpeting
•Laundry & Storage
Facilities
•Swimming Pool
Beautiful
Wooded Surroundings
651-0042

400 Apartments For Rent

CORAL RIDGE
APARTMENTS
2nd at Wilcox
Rochester
1 bedroom units
\$265
Includes:
•Heat
•Hot Water
•Air conditioning
•Refrigerator
•Stove
•Garbage Disposal
•Carpeting
•Laundry & Storage
Facilities
•Swimming Pool
Beautiful
Wooded Surroundings
651-0042

400 Apartments For Rent

CORAL RIDGE
APARTMENTS
2nd at Wilcox
Rochester
1 bedroom units
\$265
Includes:
•Heat
•Hot Water
•Air conditioning
•Refrigerator
•Stove
•Garbage Disposal
•Carpeting
•Laundry & Storage
Facilities
•Swimming Pool
Beautiful
Wooded Surroundings
651-0042

400 Apartments For Rent

CORAL RIDGE
APARTMENTS
2nd at Wilcox
Rochester
1 bedroom units
\$265
Includes:
•Heat
•Hot Water
•Air conditioning
•Refrigerator
•Stove
•Garbage Disposal
•Carpeting
•Laundry & Storage
Facilities
•Swimming Pool
Beautiful
Wooded Surroundings
651-0042

400 Apartments For Rent

CORAL RIDGE
APARTMENTS
2nd at Wilcox
Rochester
1 bedroom units
\$265
Includes:
•Heat
•Hot Water
•Air conditioning
•Refrigerator
•Stove
•Garbage Disposal
•Carpeting
•Laundry & Storage
Facilities
•Swimming Pool
Beautiful
Wooded Surroundings
651-0042

400 Apartments For Rent

CORAL RIDGE
APARTMENTS
2nd at Wilcox
Rochester
1 bedroom units
\$265
Includes:
•Heat
•Hot Water
•Air conditioning
•Refrigerator
•Stove
•Garbage Disposal
•Carpeting
•Laundry & Storage
Facilities
•Swimming Pool
Beautiful
Wooded Surroundings
651-0042

DETROIT EXPRESS

TO WIN: Send your name and address on a postcard to DETROIT EXPRESS TICKETS, The Observer & Eccentric Newspapers, 36251 Schoolcraft Road, Livonia, MI 48150. Then watch the classified section every Monday and Thursday. When your name appears you're a winner! Enter soon and as often as you like.

400 Apartments For Rent

OAK PARK. Miller Apts. Large 2 bedroom, available anytime. Curtains, carpet, full bath, \$240 month plus utilities & security. Call: 362-1977. **ONE BEDROOM APTS.** Schoolcraft - Outer Dr. Area. \$235 & Up. 1 year lease. Heat & appliances included. Call between 5:30 - 10 PM & all day Sat. & Sun. 534-3446

ONE BEDROOM. Canton area. Central air, appliances. Sharp carpeting. \$220 per month. Available 12-15-80. After 5 PM. Leave message. 861-5019

ON WALLED LAKE. lake privileges, 1 bedroom, adults preferred, screened in porch & month lease or one year lease. Evenings. 624-4282

OVERLOOK ROCHESTER

From your 2 bedroom apartment or townhouse, includes all the conveniences a good apartment should have. WATER (soft running), CARPET (on the floor), AIR CONDITIONING (summer & winter), HEAT (summer optional), CARPORT FOR CARS (no horse please), ICE BOX (Electric), range (oven top), DISHWASHER (front loaded), CUPBOARD, CUPBOARD, CUPBOARD (For Your Kitchen) and caretaker's care from \$330 per month. Little's House or welcome. Call collect, 451-7751 or 451-8099

Furnished Apts. on Request

ROCHESTER PARK APTS.

PALMER PARK. modern 1 and 2 bedroom apartments. Appliances. Adults. No pets. Private parking. From \$215. Leave message. 626-4196

PALMER PARK TOWNHOUSE

Large 2 bedroom, full basement, parking, private entrance, appliances included \$295. 861-5010

PALMER TERRACE APARTMENTS

2006 Venoy, Westland. Quiet one bedroom, heat included. Adults. \$225. 326-2770

PARKSIDE APTS

Fenkel at Parkside. Accepting applications for studio and 1 bedroom apartments. From \$215. Apply managers office 23750 Fenkel, apt. 201-B. 532-9234

PINE LAKE AREA

Orchard Lake Villas
HOLIDAY SPECIAL
Sign lease in December and receive 1 MONTH FREE RENT
Two bedroom townhouse, 1 1/2 baths, appliances, full basement, central air, fireplace, welcome, no pets. Call for appointment
9 AM to 3 PM, 551-0194
7 PM to 9 PM, 681-4512

PLYMOUTH AREA

Beautiful 3 bedroom apt. with 1 1/2 baths. Available immediately. \$275 per month. 348-7727

Plymouth Hills Apartments

768 S. Mill St.
One & Two Bedroom from \$285
Your own washer & dryer
Self-detering refrigerator
Automatic dishwasher
Heavy duty garbage disposal
Air conditioning
Fully carpeted
Cable TV hook-up
455-4721 278-8319

PLYMOUTH - Spacious 2 bedroom, appliances, carpet, 2nd floor, adult complex. Heat included, \$315 plus security. 591-2078 or 498-7484

PLYMOUTH - 1 bedroom, heat, carpeting, appliances furnished. Move-in Dec 15th. Preferred location. No pets. \$275. Security. Open till 9pm. 498-9507

PLYMOUTH - 2 bedroom at Plymouth Rd & Holbrook. Available immediately. Stove, refrigerator, carpeting, drapes, air conditioner. Couples preferred. \$285 plus utilities. Call after 3 PM. 453-8194

ROCHESTER

Large 2 bedroom, carpeting, air conditioning, appliances, all utilities except electric, adults. \$295 mo. 651-7980

ROYAL OAK

Manaford Manor Apts. On Manford, N. of 14 Mile. 1 & 2 bedroom apartments, including heat. 280-1443

ROYAL OAK

ROCHESTER TERRACES
Just 1 mile from I-75. New management. Beautifully newly carpeted 2 bedroom townhouse and 1 - 2 bedroom apartments. \$285 - \$365 month. Call us for apartment rebates. 275-4364 or 547-2672

ROYAL OAK

TO SUB-LEASE From Feb. 1 to July 1 with option to renew. 1 bedroom, \$315. month. After 6 PM. 354-0898

SOUTHFIELD FRANKLIN POINT TOWNHOUSES

3 bedroom colonial, 1 1/2 sq. ft. plus finished basement, 2 1/2 baths, modern kitchen, carpeting, private patio. \$492 per Month Includes Gas Heat

355-1367

SOUTHFIELD TOWNS

One & Two bedrooms, \$340 to \$425. Available for rent. \$290 & \$340 per month. Located Schoolcraft - Outer Dr. Please call. 362-3211

SOUTHFIELD

NEW luxury end unit condo, patio, in-law, self clean oven, 5 1/2 storage, multi closets, carport. 646-0944

Stratford Manor APARTMENTS

On Walton near Adams Rd. Limited number of Deluxe 2 bedroom units NOW AVAILABLE 375-0748

STUDIO & 1 BEDROOM APTS.

Available for rent. \$290 & \$340 per month. Located Schoolcraft - Outer Dr. Call 531-8100

STUDIO, 1 or 2 bedrooms. Carpet, drapes, refrigerator, gas stove, heat, in-law washers, dryers, incinerators. Please call. 362-3211

SUBLEASE 2 bedroom apartment, Westland, \$215 a month. Security deposit. No lease commitment. Available Jan. 1. Call after 6pm 453-8819

SUBLET or rent Southfield 1 1/2 bedrooms. Northwester area. Available Feb. 1, 1981. Unfurnished. 1 bedroom, carport. Please call. 362-3211

SUB-LET. Southfield area, 2 bedroom, 2 1/2 baths. Available mid-to-end January through June 30. Children and pets welcome. 352-0094

400 Apartments For Rent

SUBLET 1 bedroom apartment in Somerset area, available anytime. Curtains, carport, low rent. After 5 PM. 643-0831

THE BEST in Bloomfield Hills' very special 1 & 2 & 3 bedroom apartment homes from just \$305. Bloomfield Club. Phone 338-0243

THE HEAT'S FREE AT CHARLES HAMLET

1 & 2 Bedrooms from \$305
Large spacious units, carports, walk-in closets, air conditioning, pool, balconies or patios. Hampton community facilities.

852-0311 VILLAGE GREEN MANAGEMENT

The Sound of Silence WINDSOR WOODS APTS.
In Canton, 7400 Windsor Woods Drive 1 & 2 bedroom Apts. available \$315 up, plus utilities. Office hrs., 10 to 5 PM, Mon thru Fri. Or by App't. 459-1310 Equal Housing Opportunity

The Village Apartments

GARDEN CITY & WESTLAND AREA
One bedroom, \$275
Two bedroom, \$295
Includes carpeting, drapes, air conditioning, stove, refrigerator, gas heat and water. No pets.

9 AM - 5 PM Weekdays only 425-0930

THREE OAKS

Troy's newest luxury apartment community. 1 & 2 bedroom apartments. All appliances, carpets, & rural setting. Call for studio and 1 bedroom apartments. From \$215. Apply managers office 23750 Fenkel, apt. 201-B. 532-9234

OPEN Mon thru Fri 10 to 6 Sat. 10 to 4 Sun. 12 to 5

Phone: 362-4088

TWIN TOWERS APARTMENTS

Large 1 and 2 bedroom apartments from \$334. Many features including drapes, carpeting and indoor pool. No pets. Open 10:5 weekdays, Sat. 10-4. 559-2680

559-2680

TYWICKINGHAM VALLEY

2227 W. 12 MILE
SOUTHFIELD
ONE BEDROOM
HEAT & HOT WATER
STORAGE & LAUNDRY
FULLY EQUIPPED KITCHEN
CARPETING
CENTRAL AIR 557-5809

VILLAGE GREEN OF PLYMOUTH

Studio & 1 bedroom apartments for mature adults FROM \$234
Ask for Linda 769-1313

Village Green OF BELLEVILLE

1 & 2 Bedrooms FROM \$285
An All Adult Community
Heat Included
699-2040
Weekdays 9 to 5, Sat. 9 to 12

VILLAGE GREEN OF TROY

1 & 2 bedrooms from \$339
High rise. All adult community. Heat included.

East of Somerset Mall 362-0320

Weekdays 9AM-5PM, Weekends by appointment

VILLAGE SQUIRE

On Ford Rd. Just E. of I-75
1 MONTH'S FREE RENT
1 & 2 BEDROOMS from \$260
Central Air, fully carpeted
sound conditioned pool, sauna
453-8773

WALLED LAKE, 1 & 2 bedrooms

private lake with balconies, central air, heat included, recreation room, exercise room, private beach. For full information call. 624-5999

Walton Square ONE MONTH FREE RENT

Pontiac near I-75, Oakland University, Silverdome & Arrowhead Golf Course.

373-1400

WATERVIEW FARMS

On Pontiac Trail E. of Beck Rd.
1 MONTH'S FREE RENT
1 BEDROOM - \$260
Central Air, carpeted, tennis court pool & clubhouse
624-0004

WAYNE efficiency apt. Private entrance, private bath. \$450 month. Single gentleman preferred. No pets. Call Wayne-Westland, \$100 discount. Lovely 1 bedroom, drapes, appliances, heat, carpet, air, balcony. \$450 to move in. Must see to appreciate. 338-4893

WAYNE - 2 bedroom apartment. Carpeted, air conditioned. Swimming Pool. \$340. month, includes all utilities except electric. Adults preferred. No pets. Call to see. 391-0165

WESTLAND AREA 1 & 2 bedroom apartments, patio or balcony. Appliances, carpeting, air conditioning, heat & water included. Close to shopping, restaurants, churches. Please call. 338-4893

WESTLAND attractive 1 bedroom, \$290. Also 2 bedrooms, \$315. Gas, electric, drapes, appliances included. Call Mary, 453-6848 or 453-5314

400 Apartments For Rent

WESTLAND - Immediate occupancy. 1 bedroom unit, large living room and kitchen. \$180 per month plus security deposit. Call R.E.N. John Cole 335-5328

WILLING TO SHARE my Westland apartment. \$150 per month plus 1/2 utilities. Ask for Kevin 465-0235

WILLOW PARK APTS. spacious 1 bedroom unit available in luxury Southfield complex. Each apt. comes with fully equipped kitchen, drapes, carpeting, balcony & individual storage area within the apt. pantry, eating space in kitchen. Private parking facilities include picnic area, pool & tennis court. Rents from \$347 including carport. Two bedroom unit also available. Models open 7 days week. 356-7878

WIXOM sublease savings, 1 month free rent or security deposit, 1 bedroom, \$250 month. Available Jan. 1, 1981. 468-8857 After 7pm. 669-3797

WOODBINE APARTMENTS. Accepting applications for 1 bedroom, includes heat, carpeting, appliances, laundry & storage facilities. \$280 month. 537-9609

8 MILE & ORCHARD LAKE VILLAGE OAKS
Spacious 1 & 2 bedroom apartments in prime location. Includes heat, drapes & heat. Adults, no pets. From \$300. 474-1305

402 Furnished Apts. For Rent
ALL THE CONVENIENCES of home. One or two Deluxe 1 bedroom condos in Birmingham. Superbly furnished. Short term. \$750 per month. 334-6514

ATTRACTIVE ONE BEDROOM Executive apartment. Short term lease. Linens, dishes, TV, pool, air 14 mile. Crooks. 4475. 435-0281. 280-1398

BIRMINGHAM House for rent
Three bedroom house, one full bath. Fenced yard full basement. Detached garage. Hardwood floors. Interior shutters throughout. Short walk to Woodward Ave. \$475 per month

BIRMINGHAM House for rent
Three bedroom house, one full bath. Fenced yard full basement. Detached garage. Hardwood floors. Interior shutters throughout. Short walk to Woodward Ave. \$475 per month

MONTHLY LEASES

Beautiful full size apartments. Completely furnished in excellent locations. **ROYAL CHAMBERS** 334-1502

BIRMINGHAM - Deluxe 2 bedroom Apt., 1 1/2 baths, walking distance to commuter train, close to shopping. Rent from Jan. 20-Apr. 7. 649-6884

BIRMINGHAM furnished 1 bedroom condo, private entrance & carport, near shopping. \$475 month. North Hills. Call after 6pm 649-5449

BIRMINGHAM in town, beautiful 1 bedroom furnished efficiency. Negotiable lease from \$400. a month. References. 644-2828

BIRMINGHAM Jan. Feb. Mar. & Apr. lovely 2 bedroom, 2 bath plus den. apartment. Convenient location. Call after 1 PM. 647-6152

Birmingham-Troy Area

Luxury Executive Apts. COMPLETELY FURNISHED
TO EVERYONE
Maid Service Available
Long and Short Term Leases From \$375 280-1820

BLOOMFIELD HILLS furnished luxury apartment, 2 bedrooms plus den, air conditioned, full basement. \$440 month. \$815 month. 644-0197

CANTON Clean, furnished, utilities included, suitable for working adult. 397-2131

FARMINGTON HILLS - Luxury 1 bedroom. Pool, tennis, tennis, contemporary furnishings. \$225 per month. Call on weekends 474-8022

FARMINGTON HILLS 1 bedroom furnished apartment. Color TV. \$110 per week. Park Motel 474-1324

FARMINGTON smartly furnished one bedroom, clubhouse, indoor pool, \$330 monthly, immediate occupancy. 661-0368

FARMINGTON Available immediately. 1 bedroom, pool, clubhouse, washer, dryer. \$350 per month plus security, short lease. 591-2488

FURNISHED APTS & CONDOS
1 bedroom \$375-\$450
2 bedroom \$475-\$550
3 bedroom \$575-\$650
Several locations. New furniture. Large selection, warehouse showroom. Short or long term lease. 588-1800

MODERN 1 bedroom Apt., completely furnished except linen. Quiet complex. Mature adult & Mo. minimum. Grand River-Beech Daley area. \$285 plus security. 591-2078

EXECUTIVE APARTMENTS
Contemporary estate, private 3 acres pool, \$1200 month. Lovely. 855-1823 or 689-8050

BLOOMFIELD TWP. 3 bedroom, 2 1/2 bath ranch on super lot. Heated pool, den, family room, attached garage. Wing Lake. Available now. 481-8840

Long Lake-Beach Rd. area. 4 bedroom, 3 1/2 bath colonial. Family room, library, first floor laundry, finished basement with sauna, central air, attached 2 1/2 car garage. Kitchen appliances. Available now at \$875.

WESTCHESTER VILLAGE - 3 bedroom. 3 car brick ranch in excellent condition on dead-end street. Finished lower level with carpeted recreation room, bedroom, full bath and completely furnished kitchen. Includes all appliances, new carpeting, window treatment, central air, attached 2 1/2 car garage with openers. Birmingham Schools. Call after 6pm 481-8840

BIRMINGHAM - 4 bedroom, 2 1/2 baths. Family room, all appliances, carpeting, drapes, 2 car garage. Available 1st week in Jan. at \$750

TROY - Emerald Lakes Sub. 4 bedroom, 2 1/2 bath colonial in super condition. Family room with fireplace, central air, kitchen appliances, carpeting, draperies, wood deck overlooking street, attached 2 1/2 car garage with openers. Available Feb. 1 or sooner at \$750

TROY - Stoneridge Sub. Nice 4 bedroom, 2 1/2 bath colonial. Family room, full bath, fireplace, central air, attached 2 1/2 car garage with openers. Available Feb. 1 or sooner at \$750

PUTNEY MEWS
Completely Furnished Townhouses Monthly Leases
ALL IN BIRMINGHAM
19 delightful 1, utilities included. From \$470. 644-0832

SPECIAL WEEKLY RATES
Motel Rooms & Efficiency Apartments
17798 Telegraph Rd.
(1 block S. of Grand River)
- Mayflower Motel -
644-0832

UNION LAKE area 1 bedroom furnished lake cottage until June. \$185 month plus security, gas & electric. No pets. 363-1724

404 Houses For Rent
ABANDON YOUR HUNT
Select Rentals
We Help Landlords & Tenants Share Listings
Call 642-1620
338-4893 391-0165

ATTRACTIVE BRICK RANCH. Available immediately. 3 bedroom, 1 1/2 bath, 2 car garage. Bloomfield Hills schools. \$450 month. Open Sun. 2-5. Call Jeanne. 464-4700

ATTRACTIVE COLONIAL. 4 bedroom, 6 months lease. 438-4690

ATTRACTIVE COLONIAL. 4 bedroom, 6 months lease. 438-4690

BIRMINGHAM an appealing 3 bedroom ranch with new living & dining room, new kitchen, new living & dining room, new kitchen, new living & dining room. \$450 a month. Rent with option to buy. 681-5387

404 Houses For Rent

ATTRACTIVE 2 bedroom, newly decorated home, stove/refrigerator, Auburn Heights. \$300. month. Call 335-5397 or 338-8821

ATTRACTIVE 3 bedroom, 2 car garage, close to shopping. \$500 per month plus utilities. Only After 7 PM. 646-2473

BEAUTIFUL W. Bloomfield home, 3 bedrooms, family room, basement, garage, lake privileges. \$495 mo. Year lease. Security. Or sale. 968-3595

BEEKLEY - 12 Mile & Greenfield area. Home on 3 bedroom bungalow. Immediate occupancy. Appliances, fully carpeted. \$350 month, no pets. 356-7885

BEVERLY HILLS 3 bedroom brick ranch, remodeled kitchen with new appliances, 1 1/2 baths, finished room, 2 car garage. \$500. 644-0802

BIRMINGHAM AREA. 2551 Derby. 3 bedroom ranch, 6 or 18 month lease, new kitchen, bath, carpeting, blued paint. All appliances. Rent commensurate with references. No pets. Security. 644-2439

BIRMINGHAM at last! a 3 bedroom home on a beautiful lot. Located in the heart of bustling Birmingham. This has been thoughtfully remodeled with the sophisticated renter in mind. Just Central in your furniture to add the finishing touch. You've already got new kitchen cabinets, appliances, new carpet, off Woodard, N. of 14 Mile to 1425 Chapin.

BIRMINGHAM doll house, all brick, fresh paint, new carpeting, 3 bedrooms, basement, no garage. \$495 per month. 642-8945

BIRMINGHAM

House for rent
Three bedroom house, one full bath. Fenced yard full basement. Detached garage. Hardwood floors. Interior shutters throughout. Short walk to Woodward Ave. \$475 per month

BIRMINGHAM House for rent
Three bedroom house, one full bath. Fenced yard full basement. Detached garage. Hardwood floors. Interior shutters throughout. Short walk to Woodward Ave. \$475 per month

Max BROOK

644-6700
BIRMINGHAM in town, 4 bedroom, garage, fenced in backyard, charming. \$225 month. Call after 6 PM. 626-8260

BIRMINGHAM in town, 2 bedroom, 2 1/2 baths, new kitchen & heat. Well-furnished. \$440 month. Available immediately. 644-2848

BIRMINGHAM & OAK PARK AREA Beautiful 2 and 3 bedroom homes. Carpeting & appliances. From \$350 per month plus utilities & security. 355-1780

BIRMINGHAM one living room down, 2 bedrooms, living room, kitchen, den, newly carpeted. \$500 per month. Call Mr. Erman. Days 558-2750. Eves 626-5252

BIRMINGHAM Pembroke Manor Sub. 2 1/2 car garage, finished basement, partially furnished, refrigerator, washer, dryer, 2 car garage, close to commuter station. \$250. 644-8351

BIRMINGHAM - QUARTON LAKE executive 5 bedroom & family living. 646-8768 332-0991

BIRMINGHAM - Very pretty 2 bedroom, 1 bath, dining room. Has stove, refrigerator, dishwasher. Garage, patio, gas grill, finished room. \$425 per month. Year lease. \$500 security. No pets. 644-3185

BIRMINGHAM, W. Bloomfield school district. 4 bedroom, 2 1/2 bath tri-level on large, beautifully landscaped lot. Central air, air conditioning. Full basement with fireplace, large heated pool. 1 den minimum lease. \$850. Call after 1:30pm. 557-9620

BIRMINGHAM Lovely 4 bedroom, 2 1/2 bath, very clean with many features. Includes appliances, \$275 a month plus security



2 HOCKEY TICKETS

SEE THE RED WINGS AT JOE LOUIS ARENA

TO WIN: Send your name and address, on a postcard, to RED WING TICKETS, The Observer & Eccentric Newspapers, 36251 Schoolcraft Road, Livonia, MI 48150. Then watch the classified section every Monday and Thursday. When your name appears, you're a winner! Enter soon and as often as you like.

410 Flats For Rent

CHRISTMAS SPECIAL. Live free in December. Female roommate to share home. \$115/month plus 1/4 utilities. \$115 security. move in Jan. 10-15. 1/2 bath/2nd floor. 645-3258

DEARBORN. near Fairlane. Charming 1/2 room upper, 1 bedroom, refrigerator, newly carpeted, many closets, garage, stove/refrigerator. \$285. 981-1817

DEARBORN. 6 room lower. Freshly decorated, newly carpeted, 2 bedrooms, stove/refrigerator. \$300. 981-1817

DEARBORN. 1 bedroom upper, appliances, basement, garage, carpeting, \$275 includes heat. Security deposit required. 565-7099

DEARBORN. 6 room lower. Newly decorated, stove, refrigerator, adults. No pets. Security deposit. \$310 Jan. 1st occupancy. References. 533-2339

FARMINGTON HILLS. 1 bedroom flat on 1 acre lot. Carpeting, dining room, refrigerator, stove, security deposit. \$200 monthly includes utilities. 851-7219

PERINDALE. 1 bedroom flat in 2 story house, private entrance, \$250 plus utilities, available Jan. 2. 353-3393

PINE & INKSTER. full basement, furnished, private kitchen, full bath, private entrance, \$50 per week, security deposit. \$250 plus utilities. 565-7219

LOWER PLAT. 3 bedrooms, stove & refrigerator, \$250 plus deposit. Available 1/2. 15 6 Mile/Evergreen area. 476-7121

NORTHWEST DETROIT. Evergreen & Warren, 2 bedroom lower flat, dining room, full basement, garage, \$265 per month, plus security deposit. 253-3232

PLYMOUTH. Lower 1 bedroom in ddr house, dining room, huge kitchen, stove & refrigerator, basement laundry, \$275 monthly plus security deposit. 476-7121

ROCHESTER. 2 bedrooms, family room with fireplace, 2 car garage, large basement, big backyard, large closets. Walking distance to everything. \$450 & deposit. 791-4959

ROOM FOR RENT. middle aged gentleman, adequate parking. Must have references. Merriman Road area. Livonia. 431-8991

WESTLAND. 2 bedroom lower flat, newly redecorated. Stove, refrigerator. No pets. \$125 security rent. \$215 plus heat. 563-8819

412 Townhouses-Condos For Rent

AUBURN HTS. Chestnut Hill Village 2 bedroom, 1 bath, newly decorated, complete kitchen, all appliances. First floor corner unit. 661-2123

AUBURN HTS. 1 bedroom, air conditioned, 904 E. Chestnut apt. 15. Close to shopping, off South Blvd. near I-75. Open Sun. Dec. 14, 1-5. \$300 mo. 851-3486

AVAILABLE
10 Mile - Lahser

2 or 3 bedrooms, 2 1/2 baths, living room, dining room, in-kitchen with built-in appliances. Finished rec room with separate laundry room. Fully carpeted, central air, 1.900 sq. ft. Carport in closed, adult, teen & children area. Sorry, no pets. \$485. Guarantee no rent increase for 1 year.

HEAT INCLUDED

356-8844

BEAUTIFUL. Farmington Hills wooded setting - 2 bedrooms, new earth tone carpeting, all appliances, air, pool, garage, \$450 After 6 PM. 474-7707

BIRMINGHAM-Bloomfield Hills area. Furnished & unfurnished 2 & 3 bedroom units, air, short & long term available. Prices are to be from \$450 up to \$1,050 per month. Call for more details.

Century 21
PIETY HILL 642-8100

BIRMINGHAM. Living room with fireplace, dining room, 4 bedrooms, 2 1/2 baths, garage, beautiful tree lot. Walk to town and tennis. \$600. Ask for Bill Underdown, Re/Max of Birmingham. 647-0500

BIRMINGHAM. FREE RENT TO JAN. 15, 1981

Custom decorated townhouse with new carpeting, linoleum, new kitchen, new bath, central air, \$475 month.

BIRMINGHAM TOWNHOUSE. carpet, newly decorated 2 bedrooms, rec room, plus laundry, beautiful tree lot, area. \$495/month. 643-5829 or during business hours. 645-1260

BIRMINGHAM. 2 bedroom with private basement. Charming townhouse 1 mile to Somerset or Maple & Woodland. Call. 626-7754

412 Townhouses-Condos For Rent

BIRMINGHAM. 2 bedroom townhouse with full basement in beautiful wooded area. For rental information call any day except Thurs. from 12 to 5 PM. 646-5055

BIRMINGHAM. 2 bedroom townhouse, walking distance from downtown. References required. 646-2701

BLOOMFIELD. Georgetown condo, available immediately. Gracious well located 3 bedroom, 2 1/2 bath, family room with fireplace, stove, refrigerator, washer-dryer & draperies. 2 car attached garage. Avondale schools. Community building & pool. \$750 per month, lease or month to month. 375-1745

BLOOMFIELD HILLS. 2 bedroom, 2 1/2 bath townhouse, fireplace, 3 car attached garage, private courtyard, & wood deck. Broker-Owner. 352-8750

BLOOMFIELD HILLS SCHOOLS. 2 or 3 bedroom townhouses, no common walls, attached garage, full basement, patio, fireplace, fishing, golf, tennis, pool, \$650 to \$935 per month. Long Lake Rd, one mile west of Middlebelt. Open daily from 1-6:30 PM. (Closed Fridays) 626-4888

BLOOMFIELD HILLS. 2 bedroom condo for executive or career couple. Tennis courts, deluxe condition. Offered at \$500 Heat & water included. 642-9159

BLOOMFIELD. 1,800 sq. ft. 2 bedrooms, den, 2 1/2 baths, dining room, basement, garage, appliances, carpeted, drapes, pool, tennis. \$680. 661-1557

BLOOMFIELD HILLS. spacious 2 bedroom 2 bath condo, full basement, washer-dryer, air, carpeting, drapes. \$650 After 6pm. 642-8371

CANTON-WESTLAND. new end unit townhouse, 1,375/Ford Rd area. 2 bedroom, 1 1/2 bath, all appliances plus washer-dryer, air, carpeting, drapes, central air, carport, clubhouse with indoor & outdoor pools. Adults preferred. No pets. \$775 a month. 591-1480

CITY OF PLYMOUTH. Large 2 bedroom townhouse. Full basement. Available immediately. No pets. \$575 per month. 576-0853

REDFORD-LIVONIA. One or two bedroom luxury condo. \$300 - \$450 plus security deposit. All utilities except heat & water included. \$44-3116

REDFORD. Newly decorated. Spacious 2 bedrooms, large living & dining rooms, appliances, carpeting, drapes, air, pool, heat included. \$385. 644-7637

ROCHESTER CONDO. Streamwood, 3 bedroom, 2 1/2 baths, attached garage with 2 car lift, all appliances including washer and dryer, pool, and tennis court. \$650 month including heat. 651-7661

ROCHESTER. Kings Cove Condo. Spacious new 2 & 3 bedroom townhouses. Full basement, garage, offer club house, pool, tennis courts for your enjoyment. \$550 per month. (Agent) after 1 PM. call. 652-1800

ROCHESTER. Stratford, 3 bedroom, 2 1/2 baths, full basement, garage, washer, dryer, carport. Must see, reasonable. 910 to 827-4275 after 6 PM 855-9739

ROYAL OAK. 13 Mile & Coolidge area. 1 bedroom. \$280 heat included. 647-5386

SOUTHFIELD. luxurious 2 bedroom condo. Free rent. Female preferred in exchange for caring for 2 cats & keeping lawn. New luxury golf course. \$525. 591-1480

SPACIOUS. 1 bedroom condo, convenient to 725, all kitchen appliances, air, central air, carpeted, carpet, \$525. 652-3486

STRATFORD MANOR CONDO. Rochester, 3 bedroom, dining, living room, all appliances, pool, clubhouse, maintenance. 731-0171

TROY. large 2 bedroom, garage, basement, patio, air, security, pool, \$530 month includes heat. Available immediately with flexible lease. 652-7880

TROY. Northfield Hills 3 bedroom, 2 1/2 bath, fireplace, dining room, garage. On the woods. \$600 per month includes heat & water. 647-7496

TROY. spacious, clean, 2 bedroom townhouse, 2 bath, luxury, air, pool, \$520. After 6pm. 641-7057

TROY. Northfield Hills condo. 3 bedrooms, garage, recreation room. 641-8966

TWO (2) BIRMINGHAM Townhouses. available at \$222/month. 1 1/2 bath in suburban residential area. Reasonably priced at only \$480. Features Hotpoint appliances in deluxe equipped kitchen. Plush carpeting, drapes, central heat & air conditioning. Carport. Full basement. No pets. 647-0500

CONDOMINIUMS FOR RENT. New 3 bedroom units with garage. Troy area. Immediate occupancy. 775-2073

CONDO OWNER. will rent 2 bedroom 1 bath unit for \$350 per month on a 6 to 12 month lease. 2 blocks from heart of Rochester business district in a beautiful setting. Phone 652-4960

FARMINGTON HILLS CONDO. Plush oriental decor. One bedroom, balcony. Full basement, garage, offer club house. All appliances, carpeting. Must see, reasonable. 910 to 827-4275 after 6 PM 855-9739

FARMINGTON HILLS. 2 bedroom Condo, 12 Mile/Middlebelt area. All electric appliances, many decorative features. Protected carport. \$335. month. Days 963-9022, Eves & weekends 855-9149

FREE FIRST MONTH FOR IMMEDIATE OCCUPANCY. Large beautiful 2 bedroom, 1 1/2 bath in suburban residential area. Reasonably priced at only \$480. Features Hotpoint appliances in deluxe equipped kitchen. Plush carpeting, drapes, central heat & air conditioning. Carport. Full basement. No pets. 647-0500

CONDO OWNER. will rent 2 bedroom 1 bath unit for \$350 per month on a 6 to 12 month lease. 2 blocks from heart of Rochester business district in a beautiful setting. Phone 652-4960

FARMINGTON HILLS CONDO. Plush oriental decor. One bedroom, balcony. Full basement, garage, offer club house. All appliances, carpeting. Must see, reasonable. 910 to 827-4275 after 6 PM 855-9739

FARMINGTON HILLS. 2 bedroom Condo, 12 Mile/Middlebelt area. All electric appliances, many decorative features. Protected carport. \$335. month. Days 963-9022, Eves & weekends 855-9149

FREE FIRST MONTH FOR IMMEDIATE OCCUPANCY. Large beautiful 2 bedroom, 1 1/2 bath in suburban residential area. Reasonably priced at only \$480. Features Hotpoint appliances in deluxe equipped kitchen. Plush carpeting, drapes, central heat & air conditioning. Carport. Full basement. No pets. 647-0500

CONDO OWNER. will rent 2 bedroom 1 bath unit for \$350 per month on a 6 to 12 month lease. 2 blocks from heart of Rochester business district in a beautiful setting. Phone 652-4960

FARMINGTON HILLS CONDO. Plush oriental decor. One bedroom, balcony. Full basement, garage, offer club house. All appliances, carpeting. Must see, reasonable. 910 to 827-4275 after 6 PM 855-9739

FARMINGTON HILLS. 2 bedroom Condo, 12 Mile/Middlebelt area. All electric appliances, many decorative features. Protected carport. \$335. month. Days 963-9022, Eves & weekends 855-9149

FREE FIRST MONTH FOR IMMEDIATE OCCUPANCY. Large beautiful 2 bedroom, 1 1/2 bath in suburban residential area. Reasonably priced at only \$480. Features Hotpoint appliances in deluxe equipped kitchen. Plush carpeting, drapes, central heat & air conditioning. Carport. Full basement. No pets. 647-0500

CONDO OWNER. will rent 2 bedroom 1 bath unit for \$350 per month on a 6 to 12 month lease. 2 blocks from heart of Rochester business district in a beautiful setting. Phone 652-4960

FARMINGTON HILLS CONDO. Plush oriental decor. One bedroom, balcony. Full basement, garage, offer club house. All appliances, carpeting. Must see, reasonable. 910 to 827-4275 after 6 PM 855-9739

FARMINGTON HILLS. 2 bedroom Condo, 12 Mile/Middlebelt area. All electric appliances, many decorative features. Protected carport. \$335. month. Days 963-9022, Eves & weekends 855-9149

FREE FIRST MONTH FOR IMMEDIATE OCCUPANCY. Large beautiful 2 bedroom, 1 1/2 bath in suburban residential area. Reasonably priced at only \$480. Features Hotpoint appliances in deluxe equipped kitchen. Plush carpeting, drapes, central heat & air conditioning. Carport. Full basement. No pets. 647-0500

CONDO OWNER. will rent 2 bedroom 1 bath unit for \$350 per month on a 6 to 12 month lease. 2 blocks from heart of Rochester business district in a beautiful setting. Phone 652-4960

FARMINGTON HILLS CONDO. Plush oriental decor. One bedroom, balcony. Full basement, garage, offer club house. All appliances, carpeting. Must see, reasonable. 910 to 827-4275 after 6 PM 855-9739

FARMINGTON HILLS. 2 bedroom Condo, 12 Mile/Middlebelt area. All electric appliances, many decorative features. Protected carport. \$335. month. Days 963-9022, Eves & weekends 855-9149

FREE FIRST MONTH FOR IMMEDIATE OCCUPANCY. Large beautiful 2 bedroom, 1 1/2 bath in suburban residential area. Reasonably priced at only \$480. Features Hotpoint appliances in deluxe equipped kitchen. Plush carpeting, drapes, central heat & air conditioning. Carport. Full basement. No pets. 647-0500

CONDO OWNER. will rent 2 bedroom 1 bath unit for \$350 per month on a 6 to 12 month lease. 2 blocks from heart of Rochester business district in a beautiful setting. Phone 652-4960

FARMINGTON HILLS CONDO. Plush oriental decor. One bedroom, balcony. Full basement, garage, offer club house. All appliances, carpeting. Must see, reasonable. 910 to 827-4275 after 6 PM 855-9739

FARMINGTON HILLS. 2 bedroom Condo, 12 Mile/Middlebelt area. All electric appliances, many decorative features. Protected carport. \$335. month. Days 963-9022, Eves & weekends 855-9149

FREE FIRST MONTH FOR IMMEDIATE OCCUPANCY. Large beautiful 2 bedroom, 1 1/2 bath in suburban residential area. Reasonably priced at only \$480. Features Hotpoint appliances in deluxe equipped kitchen. Plush carpeting, drapes, central heat & air conditioning. Carport. Full basement. No pets. 647-0500

CONDO OWNER. will rent 2 bedroom 1 bath unit for \$350 per month on a 6 to 12 month lease. 2 blocks from heart of Rochester business district in a beautiful setting. Phone 652-4960

FARMINGTON HILLS CONDO. Plush oriental decor. One bedroom, balcony. Full basement, garage, offer club house. All appliances, carpeting. Must see, reasonable. 910 to 827-4275 after 6 PM 855-9739

FARMINGTON HILLS. 2 bedroom Condo, 12 Mile/Middlebelt area. All electric appliances, many decorative features. Protected carport. \$335. month. Days 963-9022, Eves & weekends 855-9149

FREE FIRST MONTH FOR IMMEDIATE OCCUPANCY. Large beautiful 2 bedroom, 1 1/2 bath in suburban residential area. Reasonably priced at only \$480. Features Hotpoint appliances in deluxe equipped kitchen. Plush carpeting, drapes, central heat & air conditioning. Carport. Full basement. No pets. 647-0500

CONDO OWNER. will rent 2 bedroom 1 bath unit for \$350 per month on a 6 to 12 month lease. 2 blocks from heart of Rochester business district in a beautiful setting. Phone 652-4960

FARMINGTON HILLS CONDO. Plush oriental decor. One bedroom, balcony. Full basement, garage, offer club house. All appliances, carpeting. Must see, reasonable. 910 to 827-4275 after 6 PM 855-9739

FARMINGTON HILLS. 2 bedroom Condo, 12 Mile/Middlebelt area. All electric appliances, many decorative features. Protected carport. \$335. month. Days 963-9022, Eves & weekends 855-9149

FREE FIRST MONTH FOR IMMEDIATE OCCUPANCY. Large beautiful 2 bedroom, 1 1/2 bath in suburban residential area. Reasonably priced at only \$480. Features Hotpoint appliances in deluxe equipped kitchen. Plush carpeting, drapes, central heat & air conditioning. Carport. Full basement. No pets. 647-0500

CONDO OWNER. will rent 2 bedroom 1 bath unit for \$350 per month on a 6 to 12 month lease. 2 blocks from heart of Rochester business district in a beautiful setting. Phone 652-4960

FARMINGTON HILLS CONDO. Plush oriental decor. One bedroom, balcony. Full basement, garage, offer club house. All appliances, carpeting. Must see, reasonable. 910 to 827-4275 after 6 PM 855-9739

FARMINGTON HILLS. 2 bedroom Condo, 12 Mile/Middlebelt area. All electric appliances, many decorative features. Protected carport. \$335. month. Days 963-9022, Eves & weekends 855-9149

FREE FIRST MONTH FOR IMMEDIATE OCCUPANCY. Large beautiful 2 bedroom, 1 1/2 bath in suburban residential area. Reasonably priced at only \$480. Features Hotpoint appliances in deluxe equipped kitchen. Plush carpeting, drapes, central heat & air conditioning. Carport. Full basement. No pets. 647-0500

CONDO OWNER. will rent 2 bedroom 1 bath unit for \$350 per month on a 6 to 12 month lease. 2 blocks from heart of Rochester business district in a beautiful setting. Phone 652-4960

FARMINGTON HILLS CONDO. Plush oriental decor. One bedroom, balcony. Full basement, garage, offer club house. All appliances, carpeting. Must see, reasonable. 910 to 827-4275 after 6 PM 855-9739

FARMINGTON HILLS. 2 bedroom Condo, 12 Mile/Middlebelt area. All electric appliances, many decorative features. Protected carport. \$335. month. Days 963-9022, Eves & weekends 855-9149

FREE FIRST MONTH FOR IMMEDIATE OCCUPANCY. Large beautiful 2 bedroom, 1 1/2 bath in suburban residential area. Reasonably priced at only \$480. Features Hotpoint appliances in deluxe equipped kitchen. Plush carpeting, drapes, central heat & air conditioning. Carport. Full basement. No pets. 647-0500

CONDO OWNER. will rent 2 bedroom 1 bath unit for \$350 per month on a 6 to 12 month lease. 2 blocks from heart of Rochester business district in a beautiful setting. Phone 652-4960

FARMINGTON HILLS CONDO. Plush oriental decor. One bedroom, balcony. Full basement, garage, offer club house. All appliances, carpeting. Must see, reasonable. 910 to 827-4275 after 6 PM 855-9739

FARMINGTON HILLS. 2 bedroom Condo, 12 Mile/Middlebelt area. All electric appliances, many decorative features. Protected carport. \$335. month. Days 963-9022, Eves & weekends 855-9149

FREE FIRST MONTH FOR IMMEDIATE OCCUPANCY. Large beautiful 2 bedroom, 1 1/2 bath in suburban residential area. Reasonably priced at only \$480. Features Hotpoint appliances in deluxe equipped kitchen. Plush carpeting, drapes, central heat & air conditioning. Carport. Full basement. No pets. 647-0500

CONDO OWNER. will rent 2 bedroom 1 bath unit for \$350 per month on a 6 to 12 month lease. 2 blocks from heart of Rochester business district in a beautiful setting. Phone 652-4960

FARMINGTON HILLS CONDO. Plush oriental decor. One bedroom, balcony. Full basement, garage, offer club house. All appliances, carpeting. Must see, reasonable. 910 to 827-4275 after 6 PM 855-9739

FARMINGTON HILLS. 2 bedroom Condo, 12 Mile/Middlebelt area. All electric appliances, many decorative features. Protected carport. \$335. month. Days 963-9022, Eves & weekends 855-9149

FREE FIRST MONTH FOR IMMEDIATE OCCUPANCY. Large beautiful 2 bedroom, 1 1/2 bath in suburban residential area. Reasonably priced at only \$480. Features Hotpoint appliances in deluxe equipped kitchen. Plush carpeting, drapes, central heat & air conditioning. Carport. Full basement. No pets. 647-0500

CONDO OWNER. will rent 2 bedroom 1 bath unit for \$350 per month on a 6 to 12 month lease. 2 blocks from heart of Rochester business district in a beautiful setting. Phone 652-4960

FARMINGTON HILLS CONDO. Plush oriental decor. One bedroom, balcony. Full basement, garage, offer club house. All appliances, carpeting. Must see, reasonable. 910 to 827-4275 after 6 PM 855-9739

FARMINGTON HILLS. 2 bedroom Condo, 12 Mile/Middlebelt area. All electric appliances, many decorative features. Protected carport. \$335. month. Days 963-9022, Eves & weekends 855-9149

FREE FIRST MONTH FOR IMMEDIATE OCCUPANCY. Large beautiful 2 bedroom, 1 1/2 bath in suburban residential area. Reasonably priced at only \$480. Features Hotpoint appliances in deluxe equipped kitchen. Plush carpeting, drapes, central heat & air conditioning. Carport. Full basement. No pets. 647-0500

CONDO OWNER. will rent 2 bedroom 1 bath unit for \$350 per month on a 6 to 12 month lease. 2 blocks from heart of Rochester business district in a beautiful setting. Phone 652-4960

FARMINGTON HILLS CONDO. Plush oriental decor. One bedroom, balcony. Full basement, garage, offer club house. All appliances, carpeting. Must see, reasonable. 910 to 827-4275 after 6 PM 855-9739

FARMINGTON HILLS. 2 bedroom Condo, 12 Mile/Middlebelt area. All electric appliances, many decorative features. Protected carport. \$335. month. Days 963-9022, Eves & weekends 855-9149

FREE FIRST MONTH FOR IMMEDIATE OCCUPANCY. Large beautiful 2 bedroom, 1 1/2 bath in suburban residential area. Reasonably priced at only \$480. Features Hotpoint appliances in deluxe equipped kitchen. Plush carpeting, drapes, central heat & air conditioning. Carport. Full basement. No pets. 647-0500

CONDO OWNER. will rent 2 bedroom 1 bath unit for \$350 per month on a 6 to 12 month lease. 2 blocks from heart of Rochester business district in a beautiful setting. Phone 652-4960

FARMINGTON HILLS CONDO. Plush oriental decor. One bedroom, balcony. Full basement, garage, offer club house. All appliances, carpeting. Must see, reasonable. 910 to 827-4275 after 6 PM 855-9739

FARMINGTON HILLS. 2 bedroom Condo, 12 Mile/Middlebelt area. All electric appliances, many decorative features. Protected carport. \$335. month. Days 963-9022, Eves & weekends 855-9149

FREE FIRST MONTH FOR IMMEDIATE OCCUPANCY. Large beautiful 2 bedroom, 1 1/2 bath in suburban residential area. Reasonably priced at only \$480. Features Hotpoint appliances in deluxe equipped kitchen. Plush carpeting, drapes, central heat & air conditioning. Carport. Full basement. No pets. 647-0500

CONDO OWNER. will rent 2 bedroom 1 bath unit for \$350 per month on a 6 to 12 month lease. 2 blocks from heart of Rochester business district in a beautiful setting. Phone 652-4960

FARMINGTON HILLS CONDO. Plush oriental decor. One bedroom, balcony. Full basement, garage, offer club house. All appliances, carpeting. Must see, reasonable. 910 to 827-4275 after 6 PM 855-9739

FARMINGTON HILLS. 2 bedroom Condo, 12 Mile/Middlebelt area. All electric appliances, many decorative features. Protected carport. \$335. month. Days 963-9022, Eves & weekends 855-9149

FREE FIRST MONTH FOR IMMEDIATE OCCUPANCY. Large beautiful 2 bedroom, 1 1/2 bath in suburban residential area. Reasonably priced at only \$480. Features Hotpoint appliances in deluxe equipped kitchen. Plush carpeting, drapes, central heat & air conditioning. Carport. Full basement. No pets. 647-0500

CONDO OWNER. will rent 2 bedroom 1 bath unit for \$350 per month on a 6 to 12 month lease. 2 blocks from heart of Rochester business district in a beautiful setting. Phone 652-4960

FARMINGTON HILLS CONDO. Plush oriental decor. One bedroom, balcony. Full basement, garage, offer club house. All appliances, carpeting. Must see, reasonable. 910 to 827-4275 after 6 PM 855-9739

FARMINGTON HILLS. 2 bedroom Condo, 12 Mile/Middlebelt area. All electric appliances, many decorative features. Protected carport. \$335. month. Days 963-9022, Eves & weekends 855-9149

FREE FIRST MONTH FOR IMMEDIATE OCCUPANCY. Large beautiful 2 bedroom, 1 1/2 bath in suburban residential area. Reasonably priced at only \$480. Features Hotpoint appliances in deluxe equipped kitchen. Plush carpeting, drapes, central heat & air conditioning. Carport. Full basement. No pets. 647-0500

CONDO OWNER. will rent 2 bedroom 1 bath unit for \$350 per month on