

Wild police chase triggers sticky questions

By ARLENE FUNKE

What kinds of police incidents or suspected crimes justify the potential danger of a high-speed chase along city streets or highways?

Police admit that chasing a suspect can be risky, and should be justified by the "gravity" of the alleged incident.

Consider this scenario, which took place earlier this week: The radio in a police car blurs a message of a shooting in the city of Wayne.

A "subject" (suspect) in a white Toyota truck has escaped in that incident and is driving through western Wayne County "shooting at police."

That message last Monday afternoon

prompted a chase that reached speeds of 80-100 mph, according to a witness. There were unsuccessful roadblocks along the route, which went from the city of Wayne through Canton Township and into Washtenaw County.

THIRTY OFFICERS from the city of Wayne, the Wayne County Sheriff's Department, Ann Arbor and the Michigan State Police chased the truck along Michigan Avenue, onto I-275, along Ford Road, north on M-14, onto U.S. 23.

It ended north of Ann Arbor when the suspect, Lawrence Adams of Garden City, was forced off the road and shot.

He died several hours later in University of Michigan Hospital in Ann Ar-

bor. Wayne police believe Adams, 37, earlier had shot and killed Morley Shellwell, 45, outside the Parklane Motel on Michigan Avenue, for "no apparent motive."

Police said Shellwell lived at the motel with his wife. Adams, who had been staying at the motel since late September had recently been evicted by the manager.

Family members told police that Adams' marriage broke up six years ago. Adams had been laid off from Ford Motor Co.'s Transmission Plant in Livonia.

NO ONE WAS injured during the

chase. But in recent weeks, injuries or deaths from these Starsky-and-Hutch stunts have sparked criticism.

For example, a 17-year-old woman recently was critically injured in Westland. Her car collided with a vehicle driven by a man police suspected of holding up a florist shop.

A Clawson man was thrown through his windshield and killed last week when the van he was driving collided with the car of a suspected shoplifter who was being chased by police.

In Monday's incident, Canton Township Police officials decided against dispatching cars or trying to set up a roadblock.

"By the time the vehicle had arrived

in Canton, there already were 18 cars involved," said Police Chief Jerry Cox. "It seemed fruitless to make it number 19."

Cox said he discourages high-speed chases. The exceptions, he said, are in cases of serious assaults, suspected homicides or thefts involving large amounts of money (such as a bank robbery), or if giving chase were the only way a suspect could be identified.

But often the decision to chase boils down to an individual officer's perception.

"The primary criterion is the gravity of the crime," said Cox. "There is justifiable controversy. The patrol officer has the information."

Sometimes a routine traffic stop "snowballs" into a chase if the motorist is trying to cover up a previous crime, said Cox.

"In that situation (this week), you had an individual who had shot at least one person (and) who was fleeing and hanging out the window shooting."

ANDREW PRUNER knows well how dangerous that situation was.

Pruner, 41, a Wayne County deputy sheriff, took part in the chase and was instrumental in catching up with Adams.

(Continued on Page 6A)

Canton Observer

Volume 6 Number 27

Thursday, October 30, 1980

Canton, Michigan

68 Pages

Twenty-Five Cents

© 1980 Suburban Communication Corporation. All Rights Reserved

Board holds line in '81 budget

For the second year in a row, Canton officials have adopted an operating budget which totals less than that of the previous year.

The 1981 budget, effective Jan. 1, balances revenues and expenditures at \$3.93 million. That's \$200,000 less than the \$4.1 million budget revised in mid-year for 1980. Actual revenues now are expected to total only \$3.95 million by year's end, because of a sharp decline in building permit revenues.

The adopted budget for 1981 carries a net, half-mill decrease as well as a drop in the bottom line.

An expected \$1 million increase in state revenues offsets much of the loss in tax dollars. A hike in the township's state equalized value (SEV) and a corresponding increase in the value of one mill brings expected 1981 revenues within \$20,000 of actual revenues predicted for this year.

State revenues are expected to increase dramatically in 1981 because of this year's census, which pegged Canton's population at 48,000. Only 11,000 residents were counted in Canton during the previous federal census in 1970.

The \$3.93 million operating budget was adopted by the Township Board Tuesday night along with a \$1.4 million budget for the police department and a \$1.3 million budget for the fire department.

MILLAGE RATES for police, fire and the general fund were approved by the board in September.

Property owners will realize a net, half-mill decrease because of the total amounts adopted for all three. The board has juggled the total amounts of the three millage rates in an effort to improve accounting procedures.

Last year, property owners paid 5 mills (\$5 per \$1,000 assessed valuation)

for the general operations, 3.25 mills for police and 1.25 mills for fire. However, two of the five general operating mills were transferred to the fire department to meet actual costs.

None of the 2.5 operating mills which will be levied in 1981 will be transferred to other budgets. Both the police and fire millages have been set at 3.25 mills.

Finance director Mike Gorman called the 1981 budget a "minimal" one. "But it doesn't cut out any services at this point," he said.

The budget provides for three new positions — an industrial coordinator, a secretary for the industrial coordinator and a part-time aide for the grants department. Salaries for all three positions have been placed in the "cemetery fund" in an effort to force department heads to justify the new hires at a future date.

The budget sets aside \$250,000 for

the further implementation of a farmland preservation program. Most other line items have been kept close to 1980 levels.

BOARD MEMBERS approved all three budgets by a 4-1 vote Tuesday night. Trustee Eugene Daley dissented. Trustee Robert Greenstein and Clerk John Flodin were absent from the meeting.

Gorman said revenues in last year's operating budget also dipped below revenues of the previous year. A decrease in state revenues and building department fees accounted for the lowered bottom line in the 1980 budget.

Administrators have based projections for 1981 building revenues on only 80 housing starts. About 500 housing starts were predicted originally for 1980. But Gorman said only about 50 have been reported by the building department so far this year.

In case of Tisch OK

Schools develop plan for cutbacks

The Plymouth-Canton Board of Education has been given a contingency plan to implement in case voters approve the Tisch tax-cutting plan on Nov. 4.

The proposal has been developed by the central administration which estimates the school district will lose between \$11 to \$15 million in income if Proposal D is approved.

Dr. John M. Hoben, superintendent of schools, says a loss of \$11 million would mean a drastic curtailment of programs and services.

If Tisch passes, Hoben added, some 500 to 700 school employees would be laid off including 200 classroom teachers.

Besides a shortened school day and/or school year, a budget cut of \$11 million also would mean elimination of: all reading teachers; elementary music, art and physical education teachers; counselors; athletic and band programs; librarians; roof replacement; asphalt repair; and aides.

Cut by 50 percent would be the special education program and custodial services, and transportation services would be cut by 25 percent.

Also to be eliminated, according to Hoben, would be the bus replacement program, more than 30 secretarial-clerical positions and more than 20 administrative positions.

THE SMITH-BULLARD proposal (Proposal A) provides equal funding for every student in the state through a five-year phase-in period by 1986-87 school year, said Hoben, but critics claim spending equal dollars per child statewide will not result in equal educational opportunities.

While Proposal A yields Plymouth-Canton more dollars in the early phase-in years, Hoben added, it is projected the funding would fall behind the present method of financing before the five years are completed.

The proposal also shifts the reduction in property tax to an income tax, said Hoben, and the income tax is a less

stable source of revenue than property taxes.

The legislative-gubernatorial coalition plan (Proposal C) would result in a net revenue loss to Plymouth-Canton Schools of \$157,000 during the first year of 1981-82, according to Hoben.

Proposal C would reduce local property tax for most homeowners from \$350 to \$400 per year while the state sales tax would increase from 4 to 5.5 percent.

The sales tax also is a less stable revenue source than the property tax.

THE SCHOOL administration urges residents to consider the following when voting on Nov. 4:

• All three tax proposals are independent of each other.

• The status quo will remain in effect should none of the proposals pass.

• The voter needs to vote on all three proposals. It is necessary to vote "no" on a given proposal to defeat it, not just "yes" for another proposal.

• The three plans (A,C,D) have many conflicting provisions. If more than one proposition were to pass, the Michigan Supreme Court would rule on conflicting provisions, letting the plan with the highest vote prevail. Where there is no conflict, those portions of all the approved proposals will be implemented.

• For any of the tax proposals to pass, it must receive more than 50 percent approval by the voters.

(Continued on Page 6A)

Renewal date tagged for school millage

The Plymouth-Canton Board of Education has reserved Thursday, Jan. 22, as a special election date in the school district.

The election is being scheduled to seek voter approval of a renewal of 10.36 mills now being levied for operation.

Although the school board is considering asking voters to approve a bond issue and possibly a request for additional millage, only the tax renewal will be on the Jan. 22 ballot.

Carol Davis, board president, indicated the school board still is in the dis-

cussion stage on whether to task for a bond issue.

Dr. John Hoben, superintendent of schools, told trustees the timetable was really too tight to put a bond issue on the January ballot.

Tom Yack, trustee, said the board has a lot of massive planning to accomplish for school year 1981-82 to implement grade re-ignment and expansion of Extended School Year (ESY) and needs to know how much money will be available for the following year.

(Continued on Page 5A)

what's inside

The Ice Follies are coming to town! November 18-23



Don't miss your chance to win 2 free tickets to the 1980 Holiday on Ice Show.

See our Classified Section for full details.

591-0900

Amusements . . . 1D
Brevities . . . 9A
Canton Chatter . . . 2C
Church . . . 6-7C
Clubs in Action . . . 4C, 13C
Obituaries . . . 2A
Opinion . . . 14A
Readers Write . . . 13A, 16A
Sports . . . 1B
Suburban Life . . . 1C



Absentee voters

Obtaining their absentee ballots are Angela and William Sankey, and Rimmel and Angela Willis. Reasons for applying range from health problems to being out of town on election day. Township hall

will be open from 8-2 p.m. Saturday to pick up absentee ballots. Deadline for returning them is 4 p.m. election day. (Staff photo by Gary Caskey)

Another nod for Ronnie

Ronald Reagan was the popular choice for U.S. President in a mock election conducted Monday and Tuesday in Plymouth Canton High School.

Reagan received 318 votes to Carter's 271 votes in balloting conducted by the American government classes at Canton High.

More than 770 students voted, or about 40 percent of the eligible student body.

In the presidential voting, independent John Anderson ran in third place with 101 votes.

AN ATTEMPT was made to inform students about the candidates and ballot issues before the mock election was conducted, said Audrey Etienne, social studies teacher at Canton High.

All government students, for instance, received information about the statewide ballot proposals and then visited other classes in the high school to explain the pros and cons of each ballot issue.

(Continued on Page 5A)

Proposal J clause calls for immediate tax hike

If Proposal J, which seeks a three-mill Wayne Countywide property tax increase, is approved by voters Tuesday, the new tax money could be assessed on Dec. 1's bills.

The Michigan Legislature passed a bill allowing the earlier collection before it adjourned in October. Gov. William Milliken signed the bill several weeks ago.

Voters will be asked to increase the county's allocated millage from \$15 to

\$18 per each \$1,000 of assessed value on property. The county, kindergarten through 12th grade school districts, several townships, Wayne County Community College and the county intermediate school district draw from the tax pie, which is divided up annually by the county Tax Allocation Board.

The allocation board, with the support of the county Board of Auditors, proposed the tax increase earlier this year. The proposal has been called a

"limitation" because various government portions of the 18 mills would be fixed if voters approve the increase. Voter approval would make the six-member tax allocation board defunct.

THE COUNTY would get another 1.2 mills added to its tax rate if Proposal J passes.

The extra tax could mean another \$20 million in revenue for the county general fund. The county expects to end the current fiscal year Nov. 30 with at least a \$17.4 million deficit.

School districts would share most of the remaining 1.8 mills of the proposed increase.

The tax increase was first proposed for the Aug. 5 primary ballot so the extra revenue could be collected this year if it were approved.

But the county Board of Commissioners kept the matter stalled in com-

mittee past the primary ballot printing deadline.

The county board concurred in putting Proposal J on the Nov. 4 ballot.

Meanwhile, the Michigan Senate in late September approved a bill previously OK'd by the House to allow all government units affected by the proposal to collect any extra revenue this year rather than waiting until 1981.

All state legislators from the western Wayne County area voted for the bill.

ALSO ON the Nov. 4 county ballot are three proposed half-mill increases authorized by the county board.

Proposal K is a half-mill for the County General Hospital in Westland. Proposals L and M are similar increases for mental health care and operations of the sheriff and prosecutor's offices.

Each proposal would mean at least another \$8 million annually for each of the designated services.

If all are approved, the extra 1.5 mills wouldn't be assessed until next year.

Team patrols on Halloween

Members of the Plymouth Area REACT Team will be patrolling the Plymouth-Canton area during the Halloween period, beginning tonight.

The team this year, as it has for the past four years, will patrol the greater Plymouth community on Oct. 30, 31.

REACT will have a minimum of eight vehicles patrolling each night. The patrol will concentrate on the schools and other public buildings along with the residential areas.

The object of the patrol is to become extra "eyes and ears" for the local police, explains Charles E. VanVleck, president and commander.

"We want to help keep our children safe on Halloween night and to help prevent needless destruction on 'Devils Night,'" explained VanVleck.

Each member of the patrol has been trained in first aid, cardio-pulmonary resuscitation (CPR), and were taught traffic control procedures by the Wayne County Sheriff's Department.

Each vehicle on patrol will be in contact with a central base station by CB radio so that any problems can be reported quickly to the local police.

Plymouth-Canton OBITUARIES

DAGNE V. CROTEAU

Funeral services for Mrs. Croteau, 69, of Huntington Beach, Calif., were held recently in Our Lady of Victory Church in Northville with burial at Riverside Cemetery. Officiating was the Rev. Fr. John F. O'Callaghan and arrangements were made by Schrader Funeral Home.

Mrs. Croteau, who died Oct. 17 in Huntington Beach, was a homemaker. Survivors include: daughters, Phyllis Richards of Salem and Helen Grant of Huntington Beach; brother, Richard of Plymouth; sister, Joanne Croteau of Anaheim; 10 grandchildren and six great-grandchildren.

VERA CHADWICK MCCUE

Services for Mrs. McCue, 64, of Redford Township, were held recently at Harry J. Will Funeral Home, Redford, with Rev. Jerry Varnell officiating.

Burial was at Parkview Memorial Cemetery.

Mrs. McCue, a retired employee of BGR Associated Spring Co. of Plymouth, died Oct. 21. She was a member of Aldersgate Church.

Survivors include: daughters, Linda Brenner of Canton and Elaine Greene; and four grandchildren.

RUSSELL G. MANKIN

Services for Mr. Mankin, 78, of Southfield were held recently at Kinsey Garrett Funeral Home, Royal Oak, with burial at White Chapel Memorial Cemetery.

Mr. Mankin, who owned a Clawson precision grinding shop, died Oct. 17. Survivors include: wife, Josephine; stepson, Henry Craig; sister, Pauline Clickner of Plymouth; half-brother Charles Mankin Jr. of Dearborn; and half-sister, Evelyn Little of Kentucky.

Funds fight famine

Preventing famine and easing hunger in a dozen developing nations is the intent of a five-year, \$16.7 million research program being administered by the Michigan State University Agricultural Experiment Station (AES).

Funds awarded by the U.S. Agency for International Development will support efforts to improve production and use of dry beans and cowpeas in 12 nations in eastern and western Africa, Latin America and the Caribbean. Researchers from

10 U.S. universities, including MSU, will collaborate with host country scientists on 17 projects aimed at helping small-scale farmers.

"The major producers and consumers of dry beans and cowpeas are

You have a CHOICE
Plymouth Township Supervisor

☐ Politician
☒ Administrator

ELECT LEVITTE

Paid for by: Levitte for Plymouth Twp. Supervisor, 42629 5 Mile Rd., Plymouth, MI 48170

Hallmark Cards
for all occasions

McDevitt
478-0707

EASTLAND MALL 8 mile at Kelly Rd.
NORTHWOOD CENTER 13 mile at Woodward

UNIVERSAL MALL 12 mile at Dequindre
7-FARMINGTON CENTER 7 mile at Farmington Rd.

SERTA
FACTORY AUTHORIZED
SALE

SIZE	SALE PRICE	Nationally Advertised Price	YOUR SAVINGS
TWIN	\$140 per set	\$199.90 per set	\$60 per set
FULL	\$220 per set	\$279.90 per set	\$60 per set
QUEEN	\$280 per set	\$355 per set	\$75 per set
KING	\$375 per set	\$495 per set	\$120 per set

24 sets available

Towne and Country Interiors

DEARBORN 23600 Michigan Ave. 565-3400
BLOOMFIELD HILLS 4107 Telegraph Rd. 642-8822
ROCHESTER 1110 S. Rochester Rd. 652-3500

Open daily 10-9 Wed. & Sat 10-6
Use our convenient charge, Visa or Master Card

BUY A TREE, EVERGREEN, OR SHRUB AT REGULAR PRICE, AND FOR ONLY \$1.00 MORE GET A SECOND ONE!!!

RAILROAD TIES IN GOOD CONDITION 6x8x8 **\$10.00**

50% OFF ALL GREENVIEW FERTILIZER PRODUCTS

MARGOLIS NURSERY
"OUR NAME IS OUR GUARANTEE"
Serving our community since 1926
9600 Cherry Hill Rd., Ypsilanti, MI
4 1/2 miles west of Canton Center Rd.
482-0771

INVENTORY CLEARANCE

Riding Tractors & Mowers Tillers and Nylon Trimmers

- ARIENS • POWER KING
- BOLENS • SIMPLICITY
- SATOH DIESELS
- BOBCAT SNOW BLOWERS

SAXTONS GARDEN center inc.

587 W. ANN ARBOR TRAIL PLYMOUTH • 453-6250

OUR 52nd YEAR 1928-1980

MON. THRU THURS. 9-7
FRI. 9-8
SAT. 9-5

LUCAS Nursery & Landscape

ALL THE PUMPKINS YOU CAN CARRY!!! \$2.50

"ON AN INDIVIDUAL BASIS, LIMITED TO ONE PERSON AT A TIME"

SNAPPER
V212 21" **\$194.95** Kindling \$2.99 A Bundle

GUARANTEED SEASONED FIREWOOD SPLIT AND DELIVERED

41680 FORD - Just W. of I-275 • CANTON
459-2580



Back By Popular Demand **Lucie's Famous FISH & CHIPS \$3.49**

ALL YOU CAN EAT!!!
Every Wednesday and Friday

BATTER DIPPED FRESH COD INCLUDES SOUP OR SALAD, AND GREEK BREAD.

TRY LUCIE'S OLD WORLD SALAD WAGON

Lucie's Family Dining

42400 FORD RD. At Lilley Road CANTON

Carry-Out 459-0770

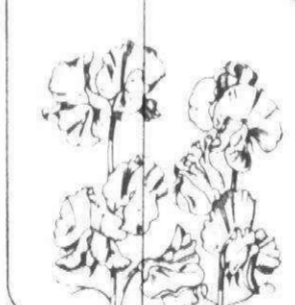

Wonderland center

presents the Annual Livonia Jaycees **Haunted House**

Oct. 15 thru Halloween Nite at Plymouth & Middlebelt **\$1.00 Admission**

Monday, Oct. 27, Tuesday, Oct. 28—7 to 10 p.m.

Friday, Saturday & Sunday 7 to 11 pm
Special Kiddie Matinee Oct. 26 2-5 pm
All children 50¢

Monies derived from this event stay in the community. Activities sponsored by Livonia Jaycees: Student Government Day, Student Law Day, Burns Elementary Education, Shooter Education.

Kobeck's

Gives babies special treatment.

We're experts at making sure your baby gets started on the right foot. We take special care to measure both feet - study foot structure - match the right shoe with the proper stage of foot development.

Kobeck's Stride Rite Bootery

Sheldon at Ann Arbor Road Plymouth 459-1070

Daily: 9:30 to 5:30
Friday till 8:30

who does your hair? **Dina's of course**

Dina's Mobile Coiffures
"PROFESSIONAL GROOMING IN YOUR DRIVEWAY"

- Each van is like a mini-salon on wheels.
- Individual attention - one dog at a time.
- Nervous, Frightened pets are calm when they never leave the yard.
- Price includes Clipping, Bathing, Ear Cleaned, Nail Clipped & Polished, Bows & Perfume.
- Hard Scissoring & Fluff Drying - Quality!

Call 459-1129 after 5:00 p.m. — Evening and Saturday Appointments, too.

BIG GEORGE'S FINE PHOTOGRAPHY DEPARTMENT PRESENTS

RICOH
DEMONSTRATION & SALE

On Friday, November 7th, a Technical Representative will be in our store from 3 p.m. to 9 p.m., to show you the RICOH line of cameras and to answer your questions.

In conjunction with this demonstration we are having a sale on all RICOH items in our inventory. Special prices will be in effect through November 13th. This sale is one of the best values for your money.

RICOH KR10

The Ricoh KR-10 is an aperture preferred automatic 35mm SLR with full manual override priced right for today's value conscious consumer. Features include:

- Shutter Speeds 8 sec. to 1/1000 sec. (auto)
- Full manual override
- Diagonal Split-Image Rangefinder with Microprism Band
- 3 CDS Photocell Metering
- Autowinder and Dedicated Flash Capabilities
- 50mm F2.0 Standard Lens

Big George's
SUPERMARKET OF APPLIANCES • TV STEREO • CAMERAS
Home Appliance Mart

2019 W. STADIUM IN ANN ARBOR
MON.-FRI. 9-9 SAT. 9-6
SUN. 12-5
665-8653



Maria Falkiewicz, Democratic candidate for township treasurer, currently is serving as deputy treasurer. Here, Ms. Falkiewicz discusses the issues

in a Canton Observer debate. (Staff photos by Gary Caskey)



James Kearney is making a Republican bid for township treasurer. Kearney outlines his goals for public office.

Vying for treasurer

2 talk of legislative issues

Canton's two treasurer candidates list industrial development and farmland preservation as the most important issues facing the Township Board.

But Maria Falkiewicz, the Democrat candidate, and James Kearney, the Republican, differ on approaches to the issues.

Ms. Falkiewicz says an industrial coordinator should be hired. Kearney disagrees.

On farmland preservation, Kearney believes the township should work closely with state officials in an effort to pass legislation for a tax abatement program. Ms. Falkiewicz says the program must be resolved soon.

Ms. Falkiewicz, 33, is conducting her second campaign for the treasurer's job. She lost the 1978 election, but won a deputy appointment from the victorious treasurer candidate — James Donahue, who is not seeking re-election.

Kearney, a supervisor in accounting for Ford Motor Credit Corp., is conducting his first campaign for an elective township office.

The two met recently to discuss three questions posed by the Observer staff. Each candidate was given three minutes to respond and an additional three minutes to rebut the opposing point of view.

Following are their remarks on legislative priorities. Some of the answers have been edited for purposes of conserving space.

Question: The township treasurer is a legislator as well as an administrator. What programs do you plan to pursue or introduce as a member of the Township Board?

Maria Falkiewicz: Number one, would be more effective planning and utilization of our staff as far as agenda items. All items that are expendi-

ture of money which goes before the Township Board has to go on a form which goes throughout this building before it's placed on the agenda. We should handle things more professionally on that level.

I realize we have some problems with our ordinances. We're not as receptive to the people, the business community or whatever. That all takes proper planning. There are items which are on the agenda which shouldn't be on the agenda. They should be administrative decisions. There are things that are handled administratively which should be agenda items.

James Kearney: We need to broaden our industrial tax base. We need to prioritize essential services and budget for those essential services.

As far as industrialization, I think it's absolutely necessary that we start developing within the next two years a broader program for a tax base. Plymouth and the other areas have started already. They will get ahead of us. In order to do that, we've made one step forward with the highway supplement program that has come through. I think we can offer an incentive program of free tap-in fees and utility hook-ups or railroad hook-ups.

"I think also on farmland preservation we're in the right area. We have to find out how strong the laws are upholding our zoning ordinance so we know how fast to come with the rest of the program. We need to propose that the state produce a farmland abatement program to remove taxes from those farmlands which are not used as personal property. We need to continue to fund and appropriate through investments funds farmland preservation. I think that, in a law-type approach, al-

lows us to say we're continuing with farmland preservation and protects our zoning ordinance.

Those are my two strong legislative priorities. Other than that, if the Tisch amendment comes through, I would propose that we shut down the recreation department, that we shorten up the planning department and transfer many items to Wade, Trim (consulting firm). We could reduce the ordinance department to some extent and transfer it over to the police department. My thinking on that line is that ordinance is law enforcement, and law enforcement is regularly part of the police procedures.

Falkiewicz: As far as commercial and industrial, that is a priority in this township. I think every candidate recognizes that. We can all speak about it, but none of us have the expertise to know how to carry it through. Internally, we have met with an industrial coordinator and discussed what our needs are and how we should get started. There have been steps taken to go into that direction. I believe our budget, if it is approved, will include an industrial coordinator. We have forwarded people for tax abatements. Our problem is that there is no one person in here (to coordinate this). We've lost a lot of business.

Farmland preservation should be addressed immediately. They should get it onto the agenda for discussion. They should invite people who are directly affected. They shouldn't be holding those properties anymore. One way or another, this has to be resolved. If they decide to go further and they can't get funding, then they will have to go to the voters.

(Continued on Page 6A)

... And list priorities for administrative tasks

James Kearney, Republican treasurer candidate, wants to establish a zero-based budget system in an effort to curb township costs.

Maria Falkiewicz, Democratic candidate, views implementation of a new computer system as a way to make township government more efficient.

Following on their remarks on administrative priorities in the treasurer's department:

Question: Name your priorities as a township administrator.

James Kearney: Zero-based budget-

ing could only be implemented from a legislative standpoint, not from an administrative standpoint. But the treasurer could be the leading coordinator to implement it.

As an administrator, my first thing would be to create efficiency in the department. First of all, we have to get the tax bills out. Second, I'd like to implement a new accounts payable system and reduce the headcount. With the use of the new computer system, I may be able to get it down to one person or under. I would look at the tax bills. I

think there are things that can be done to reduce time in that manner, and cut costs. I have a method of doing it, but I don't want to discuss it in my three minutes.

I would like to work for implementation of the zero-based budgeting system. I would train someone in the treasurer's department for the investment program, which Maria says cannot be delegated. But I say it can be delegated. Good supervision would show you how to delegate it. It is not difficult. All it requires is one person

with the final say so.

After that, it would be prudent to set up industrial-type financing program and also work on farmland preservation with state representatives.

Maria Falkiewicz: Number one, is the tax preparation. There has to be a program established to let the people know what is happening with their tax dollars. There are changes and procedures we're working on right now. Inform them, let them know. I feel the treasurer is going to have to devote a

lot of time to the treasurer's department. The tax area is a problem because we collect only once a year and we have to bring part-timers in.

It's going to take awhile to be able to implement the new computers. It's going to take Mike Gorman and myself and others about three days a week to be able to write all the policies and procedures for the input. The treasurer's department will be the first to go on computer.

Kearney: I'd like to go back to farm-

land preservation. I think it's very possible to propose to the state that we have abatement program. We could have the law changed to allow farmers to come under the Economic Development program and give them lower interest rates than what they're forced to buy at now.

I believe the treasurer department should float those bonds and take care of the administration of those bonds. I think it can be done with the people we have available now.

(Continued on Page 6A)

What are added duties of 1st full-time treasurer?

James Kearney and Maria Falkiewicz are competing for Canton's first full-time treasurer's position.

But Kearney, the Republican candidate, questions the need for a full-time treasurer at this time. Ms. Falkiewicz maintains that the position is badly needed.

Following are their remarks on the added responsibilities of the treasurer's job:

Question: The treasurer's position soon will become a full-time job for the first time in Canton's history. What do you see as the added responsibilities of the full-time treasurer?

Kearney: By law, the treasurer's position is supposed to do three things. It's mandated to take care of the tax receipts and prepare the tax bills. It is to see that the money is invested.

I'm not actually sure we need a full-time treasurer at the present time. As I see the job function itself, it is nice to have a full-time treasurer. One of the things I will do is eliminate the deputy treasurer position on a full-time basis, because I don't think there's enough work to take care of it.

Priority-wise, the treasurer sure make sure we get all the tax receipts. We should be after those taxes which are delinquent. I think we can be a little more current in that situation. I would work to revise the accounts payable position. I would propose to the board of trustees that they remove from the finance department the issuance of bonds and also for providing information to the bonds rating service.

Other than that, I think revisions can be made in preparation of tax bills to make that area more efficient so there isn't such a jam-up at year end.

As for other financial areas, it should be responsibility of treasurer to provide additional coordination in the area of budgets. The full-time treasurer could change the purchasing procedure used in the township. That definitely could be made more efficient.

Falkiewicz: As for added responsibilities in tax preparation, the part-time treasurer has never been able to get into the assessment area, which by law is supervisor. There is no check and balance between tax board of review, all the petitions and so forth. We found there were assessments not added to the roll. There has been no cross check, but there has been no one to do these things.

I have to state that I think there should be a full-time treasurer. You cannot handle the things you have to handle efficiently without that. As far as the deputy, that's still questionable. The investment program alone can take 20 to 40 hours a week.

Purchasing, payables have changed drastically in the last year. By December, we'll eliminate one girl in accounts payable totally. We're going into central purchasing. The (new) computer (system approved by the Township Board) will be a tool.

We've saved hundreds of thousands of dollars in procedures we've set up.

Handling the legislative end and the board and the administrative duties is totally opposite. To handle both of them and the department heads and all the information you have to present, to be able to be here on a full-time basis and make the proper recommendations to the trustees is very, very important.

Kearney: I would like to add a couple things.

As for the investment program, there would probably be disagreements between Maria and I as to which direction the investment program should go. I'm sure Maria would like to go in areas other than securities which are backed by the U.S. government. I am to some extent for that but only on triple A long-term things.

I am not for short-term securities in any institutions other than banks. Given the current conditions, it's far too risky to risk taxpayer money in those areas.

In the future, it's the responsibility of the treasurer to coordinate with finance director the uses and investments of those moneys. The township will be forced to make sure it has funds available before it can allocate them to any expense.

Falkiewicz: There is a new budget act which goes into effect in January. All the preparation which we have done to get to this is a plus. Fortunately, we are one of the townships, which have been written up well in reports to the attorney general.

I think the financial situation in this township today is so much better than any others.

I'm very cautious on investments. I did not have any experience in investments when I came in. In investments, the short-term draws us the extra money we make. If you need the money on Monday, you can invest it on Friday. I get a dated cash chart of what we have. I invest everything I can get my hands on. Trying to keep that organized could be very difficult. You have to pay exact attention to what you're doing. It is something you cannot or should not delegate to just anyone. I see it as a very responsible position. I feel up to this that (the board) never considered the importance of this department."

LAST DAYS: HUDSON'S SEMI-ANNUAL DIAMOND SALE

Save 10% to 50% on every diamond and precious stone in our sparkling collection

Your number one choice in fine jewelry—gorgeous, scintillating diamonds, rubies, sapphires and emeralds. Perfect for gifts, because they reflect your sentiments for a long time. And now's your chance, during Hudson's Semi-Annual Diamond Sale, to save 10% to 50% on our multi-million dollar collection. Including earrings, rings, pendants, bracelets, charms, solitaires, engagement rings and men's rings. Also select rubies, emeralds and sapphires, all beautifully set in 14K and 18K gold. Come in to take advantage of these very special prices before November 1, in Hudson's Fine Jewelry.* And remember another way to buy: trade in any diamonds you own for a new one. Ask about our convenient credit plans when you make a purchase.

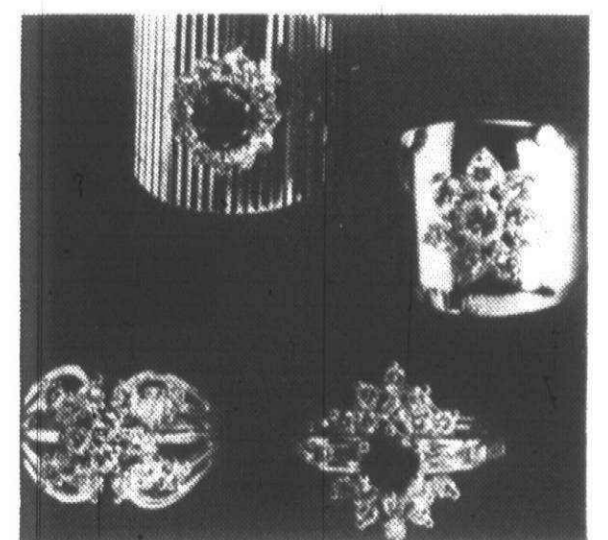
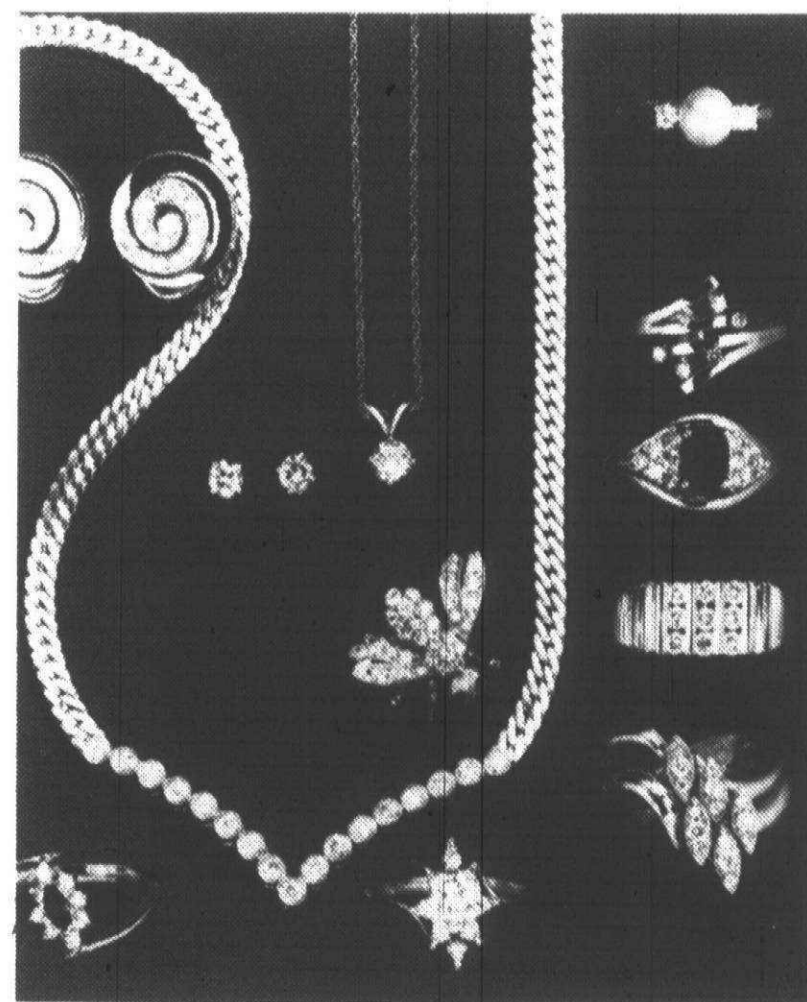

Save 50%

on a lustrous collection of precious stone jewelry. Hurry in, because the prices are so low these beautiful pieces won't be around for long. Yours to collect: rings, pins, earrings and pendants, reg. \$200 to \$10,000, **sale \$100 to \$5,000.** In Fine Jewelry.*

*Selection will vary by store.

Come view our unique collection at our Diamond Sale trunk shows. It's all taking place in Fine Jewelry, at the stores below through November 1.

	Downtown	Northland	Eastland	Pontiac	Westland	Oakland	Southland	Briarwood	Fairlane	Twelve Oaks	Lakeside
Thursday, Oct. 30			11-8	11-8						11-8	
Friday, Oct. 31			11-8	11-8						11-8	
Saturday, Nov. 1						11-8			11-8		11-8

Free Drawing

Special Sales & Savings
at all stores

It's Our 1st Anniversary Sale

Westchester Square

**Mayflower
Lighting Co.**
*distinctive lighting for your
every need*
459-8880

Campbell's
*clocks-fine jewelry
custom designing & repairs*
455-1810

**Beautiful People
Hair Forum**
459-2880

Tadmore's
*where beauty begins at size 16
specializing in large & half sizes*
455-0350

Charlie's Corner
*hallmark fine greeting
cards, gift wrap & gifts*
459-9530

Sportventure
*quality sporting goods
and clothing*
459-0820

Sacks
*classic fashions for
the active woman*
459-7940

The Corner Curtain Shoppe
*country style curtains
& bedspreads*
453-0640

The Shoe Attic
fine women's footwear
459-6380

Ozzie's
*back to school,
college or work*
455-5858

SALE DATES
NOVEMBER 7 & 8

Free Cider & Donuts!

**550 Forest
Plymouth**

Visit Westchester Square, Plymouth's newest shopping experience. We have 10 very special shops with something to delight everyone. Westchester Square is located in Downtown Plymouth, one block south-west of The Mayflower Hotel. Plenty of free parking in our large parking lots off Wing and Harvey Streets.

Here's a bird's-eye view of presidential debate

By TERI BANAS

While President Jimmy Carter and Gov. Ronald Reagan faced the nation at their first public one-on-one debate Tuesday in Cleveland, Jim Copeland was on the sidelines, sizing up their performances.

Copeland was selected by the Associated Press wire service to judge the debate along with six other national forensic experts. It was their assignment to listen, watch and report to the nation on the question — "Who won?"

Copeland is a Michigan native who now teaches at Marquette University High School in Milwaukee. His parents, Virginia and Bill Morrison, live in Plymouth.

THERE WAS NO clear cut victory for either candidate, according to the seven judges, who based their judgments on the guidelines from the

American Association Forensic Ballot. Six were split between Carter and Reagan and one judge was undecided. He later said if he was forced to decide, he would give the victory to Reagan based on his "super delivery."

Copeland, himself, gave a narrow victory to Carter.

"I felt they were equally disorganized and did not stick to the questions," he said. "Both provided a shallow analysis."

"Though there weren't many facts given, Carter was strong in his evidence."

From a political standpoint, he said Reagan "came across as confident, competent and convinced the American public that he is not a mad bomber."

"If Carter wanted to come across as presidential, it didn't work. Politically, his performance was not disastrous, it

just didn't do any good. He didn't use his incumbency."

Copeland said one Carter flaw was his constant attempt to challenge and "jab" at Reagan's statements. "He came off as really brusk and debatable. And I don't think the American public wants that."

He said, the debate's outcome would rejuvenate momentum in the Reagan camp.

THE SEVEN panelists rated the candidates on a scale of one to five in several categories. They rated candidates' performances in analysis, evidence, reasoning, refutation and delivery.

While some judges traveled to Cleveland, others were hooked into the debate at their homes. Copeland was based at a Wisconsin television station, where he later provided a political commentary.

Copeland believed the debate would

have great impact on the large number of undecided voters, some 20 percent, who were still seeking a candidate to support in the final week of the campaign.

Prior to the debate, Copeland said Reagan needed to avoid his much publicized "off-handed" comments.

He also believed then that Carter would concentrate on Reagan's performance as California governor and would attempt to contrast recent opinion changes with statements the former governor made in the mid-'60s and early '70s.

Copeland said Carter's "best chances" were in his access to detailed government reports which he later proved in providing the "evidence" most judges detected.

Despite the public importance placed on such presidential debates, Copeland suggested that voters base their final decision on information in

newspaper stories and editorials. "You should contrast the two positions and seek out independent sources such as books and editorials."

"However, deciding how you will vote based on a presidential televised debate is probably better than deciding from the bumper stickers you read, or what your boss or union chief has to say."

"What really frazzles me is some people who watch the debate may get the wrong conclusion, but at least they tried. Those who don't watch the debate — I don't know what they're basing their vote on. Certainly, the format is not as good as it might be but at least it's better than watching the 'Dukes of Hazzard' or other such nonsense."

SINCE THE '70s Copeland has co-authored several textbooks on debate tactics for college and high school students. He has coached several national high school debate team winners. In addition to teaching in Milwaukee, he

provides weekly political commentaries for television and radio stations in his area.

Now 41-years-old, he grew up in Ann Arbor and was a 1957 national debate champion.

As a judge in previous presidential debates, he followed the 1976 Carter-Ford debates and the Reagan-Anderson debate this year.

"In the Ford-Carter debate, security was extremely heavy as there had been two assassination attempts on Ford by that time," he said. "Security officers spent three hours combing that auditorium with dogs sniffing for explosives."

"During hour and a half technical rehearsal, Ford was quite relaxed and spent his time joking with his wife, Betty. The difference in the Carter camp was pronounced. His press secretary, Jody Powell, and other kept firing questions away and proved to be quite accurate in their research."

Rotary tunes up for musical show

A magical, musical evening is planned for next Saturday by the Canton Rotary Club.

The club is sponsoring a variety show for 8 p.m. Nov. 1 in the Plymouth Salem High School auditorium on Joy Road.

The show will feature skits by Per-

forming Artists Unlimited and music of an 18-piece orchestra and chorus. There will be magic tricks and a barbershop quartet.

ALSO slated to entertain will be a Plymouth singer Dicky Lee and the Canton Township senior citizens kitch-

en band.

Ticket donations are \$3, with net proceeds going to the building fund for the Salvation Army. Each ticket purchaser will receive another complimentary ticket, said Dr. Jack Sullivan, chairman of the event.

The Salvation Army plans to erect a

new community center on Main Street between Joy and Ann Arbor Road in Plymouth. The Army, currently housed on Ann Arbor Trail and Fairground, provides a variety of area-wide services, youth and senior citizen programs, day care and emergency relief assistance.

Tickets may be purchased at Wayne Bank on Ford Road west of Haggerty, Security Bank and Trust on Canton Center Road and at Manufacturers Bank at Ford and Sheldon.

For additional ticket information, call Dr. Sullivan at 453-2200.

Millage election

(Continued from Page 1A)

Monday's action by the board was merely to reserve the date of Jan. 22 with the Wayne County Election Commission.

At a future date, probably on Dec. 8, the school board will formally act on a resolution calling the election and approving the ballot wording for the tax renewal.

Students 'elect' Reagan

(Continued from Page 1A)

Of the three tax issues, the students defeated Proposal A (Smith-Bullard) with 267 "yes" votes to 369 "no" votes. Proposal C (Coalition) was defeated by 201 "yes" votes to 437 "no" votes. Proposal D (Tisch) was defeated by more than 3-1 with 170 "yes" votes and 480 "no" votes.

Proposal B, to lower the drinking age to 19, was approved by a margin of more than 5-1 with 605 "yes" votes and 88 "no" votes.

Proposal E, the prison tax, was defeated with 252 students voting "yes" and 358 casting "no" votes. Proposal G on legislative immunity was defeated by a narrow margin, gaining 272 "yes" to 280 "no" votes.

Proposal H, which defines the duties of the lieu-

tenant governor, was approved by a narrow margin collecting 279 "yes" votes and 275 "no" votes.

THE STUDENTS voted over a two-day period. On another two-day period this week, a mock election also was conducted in Plymouth Salem High School.

One area of concern in the election was a straw vote in the 15th Congressional District where Rep. William D. Ford, D-Taylor, is being challenged by Ron Carlson, a member of the American Nazi Party who has filed as a Republican.

An attempt was made to make students aware of Carlson's Nazi affiliation and to make sure students knew what the Nazi Party stood for.

With that effort being made, Carlson still fared well, gathering 236 votes to Ford's 299 votes.

COMING SOON!

An all new 2 Million Dollar Vic Tanny Health & Racquet Club is coming to Plymouth



Featuring all these great facilities for Men and Women...7 days a week!

- Professional racquetball/handball courts
- Banked indoor jogging track
- Aerobic dance exercise class area
- Private showers and dressing rooms
- Indoor heated olympic-size swimming pool
- Separate men's & women's exercise areas
- Finnish rock sauna
- Turkish steam bath
- Hydro whirlpool and more!

Men...Women Join Now!

Phase I Charter Membership Rates Now Available!

The first 500 members to sign up save...

35% off

Visit our on-site preview & information center

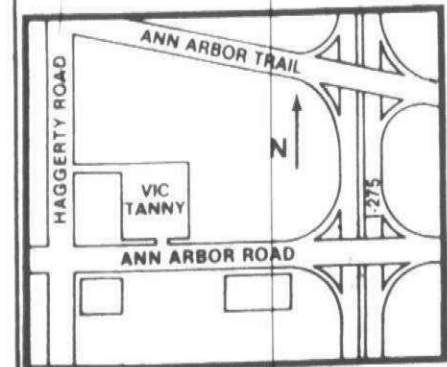

VIC TANNY
40700 Ann Arbor Rd.
459-8890

Without "The Big Oh", Detroit Just Wouldn't Be Detroit!

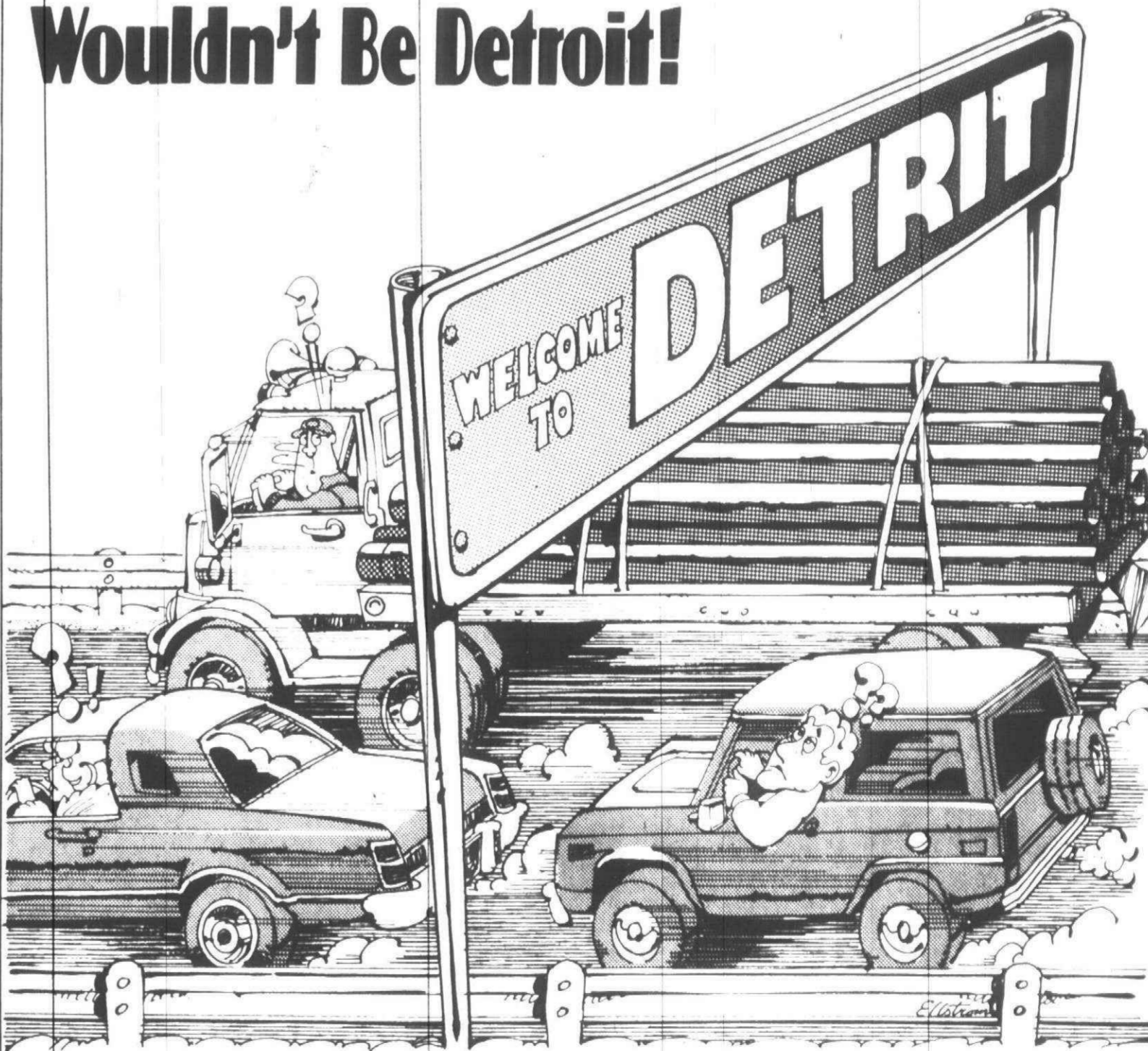

It'd be Detrit! And really, now . . . can you imagine cheering for the Detrit Lions! Or listening to the beautiful sounds of the Detrit Symphony.

Ah . . . but there is an "Oh"! It's WOMC FM 104 . . . "Detroit's Big Oh", and it has the oh-so-popular music and personalities you love.

Like Marc Avery to get you going every morning from 6 to 10. And Tom Dean to cheer you up from 10 am to 2 pm. Plus Nick Arama to brighten your afternoons from 2 to 6 pm.

Oh-Oh! We almost forgot to mention the other Detroit favorites on "The Big Oh"—Bob Charlton,

Greg Russell and Steve Peck. They'll lighten up and liven up your life like nobody's business!

So turn on "The Big Oh" today—WOMC FM 104. It's the only "oh" in Detrit . . . er . . . Detroit!

DETROIT'S BIG OH!



M.I. METROMEDIA INC.

Candidates ponder issues

(Continued from Page 3A)

I think our growing pains are down and we'll be getting different issues. The main thing is to address issues and get it over with it and then address the next issue.

Kearney: I'd like to disagree with Maria on one point, and that's the industrial coordinator. I don't think it's necessary to have an industrial coordinator. If the planning department is doing its job properly, they should be able to determine what we need to do.

"As a board member, it would be part of your performance as a treasurer to have the financial ideas that are necessary and how to implement them. I don't think budgetary-wise, it's feasible for us to hire a full-time industrial coordinator. We could transfer an individual who already is in government to

the industrial coordinator job as a promotion."

Hopefuls set goals

(Continued from Page 3A)

Maria talks about the computers. I was not for the computer at this time. I think there are other priorities which should be taken care of.

One of those priorities is the police department. I think that one of my first priorities is to see how the police department is doing and what I can do to help them stretch their dollars, whether through the best investments or timing of their expenses.

Training and development of employees is another important program.

Falkiewicz: As far as delegation on investments, the paperwork is being done by someone else. I have been asked to teach investments. I've been to many seminars. Many of the treasurers in other areas have called me and asked me to send their programs to them. We have to be very organized on these types of program. You have to be careful in delegating. We're talking about millions of dollars. The treasurer doesn't do it alone. It takes the cooperation of your staff.

think the most important thing with all employees is the training. Unfortunately, it's been very difficult for people in the past year because of the changes that have been made (in the treasurer's department).

Board maps plans

(Continued from Page 1A)

Based on an analysis done by the administration, the impact of each proposal on a family of three in Plymouth-Canton would be: Proposal A, an increase in total taxes from \$1,821 to \$1,951 (assuming local voters approved enrichment property tax millage and property tax dropped from \$800 to \$490) and income tax rose from \$920 to \$1,300 with a new income tax rate of 6.5 percent; Proposal C, a decrease from \$1,821 to \$1,662 in total taxes assuming sales tax rises from \$368 to \$506 and property taxes drop from \$800 to \$516; and Proposal D, a decline in total taxes from \$1,821 to \$1,441 with the only change being a decline in property taxes from \$800 to \$360.

Police chase

(Continued from Page 1A)

Pruner said the most frightening moment came after he had fired six shots from his service revolver at the truck and didn't have time to reload.

"He (Adams) had the shotgun cradled in his left arm resting on the door," said Pruner. "I was scared. I can still remember the shotgun staring me in the face.

"The state police had closed ranks behind me, shooting over my head at the truck," added Pruner.

At that point, Pruner said he rammed his car against the truck, forcing it off the road into an embankment. Moments later, the state police officers and Pruner pulled Adams from the truck.

Pruner said Tuesday that ballistics tests were being taken. It was undetermined which officer fired the fatal shot, he said.

"It seems it had to end the way it did," said Pruner. "He didn't want to give up. We gave him every opportunity."



Ray's CONSTRUCTION
Custom Building
• Residential • Commercial
Complete Building Service
• Construction Management
• Contracting and Remodeling
of all types
Call 261-4230
Ray Provencher - Builder
in Business Since 1946
Commercial Front Specialists
33926 Roycroft, Livonia
Insured, Licensed by the State of Michigan Lic. #00767



CARPET CLEANING SPECIAL
Reg. \$35
\$5.00 Off
Now \$30
Any Living Room and Hall
plus any additional room *15
Includes:
Shampoo and Steam Cleaning
UPHOLSTERY Steam or Dry Clean
CALL NOW FOR APPOINTMENT
ULTIMATE CARPET CLEANING
Professional Carpet and Upholstery Cleaning
26042 West Seven Mile • 537-3844
Bonded and Insured

ONLY 2 DAYS LEFT Bavarian Village SKI SALE

GIGANTIC
PRE
SEASON

ENDS SAT. NOV. 1st

HANSON

SKI BOOTS
ON SALE
TIL NOV. 1st

CITATION
FLAME
REG. \$225
\$189

ALL
SIZES
THE
BEST

79-80
MODELS

SHADOW REG. \$109 \$135 SALE	AVANTI CLASSIC REG. \$125 \$160 SALE	CITATION-R REG. \$169 \$200 SALE
------------------------------------	--	--



Skiing's BEST Skis & Bindings at PACKAGE SAVINGS!

CERTAIN ROSSIGNOL SKIS NOT AT FLINT AND FARMINGTON HILLS SHOPS	\$204	Save \$21 to \$86	PRE 1000 TYROLIA 360 DIAGONAL WITH REG. SKI BRAKE	\$299
ROSSIGNOL SUNBURD SKIS	\$259		ROSSIGNOL EM MOGUL SKIS	\$239
SALOMON 626 BINDINGS W/BRAKE	\$289		SALOMON 626 WITH SKI BRAKE	\$216
OLIN MARK II SALOMON 226 WITH SKI BRAKE	\$269		K-2 BLUELITE IV SKIS	\$354
K-2 244 MIDS TYROLIA 360 DIAGONAL WITH REG. SKI BRAKE	\$279		TYROLIA 260 WITH SKI BRAKE	\$374
HEXCEL 250 HEXCELERATOR SKIS	\$334		KNEISSL BLUE STAR	\$224
TYROLIA 360 DIAGONAL WITH REG. SKI BRAKE	\$269		SALOMON 226 WITH SKI BRAKE	\$294
KNEISSL RED STAR TYROLIA 360 DIAGONAL WITH REG. SKI BRAKE	\$218		OLIN MARK III	
OLIN MARK IV COMP. SKIS	\$299		SALOMON 626 WITH SKI BRAKE	
SALOMON 727 WITH SKI BRAKE				
KASTLE MID PRO TYROLIA 360 DIAGONAL WITH REG. SKI BRAKE				
DYNASTAR METEOR MID				
TYROLIA 360 DIAGONAL WITH REG. SKI BRAKE				
OLIN MARK IV TYROLIA 360 DIAGONAL WITH REG. SKI BRAKE				

**TOP PERFORMANCE
BOOTS ON SALE**

- *80 SUPER VELOX Sale \$59
- *125 MUNARI Sale \$89
- *130 NORDICA COSMOS '79 Sale \$109

Here are a few examples of boots on sale. Michigan's largest selection of famous brand boots. Be fitted by Skiers.

HEIERLING
RETAIL \$185
SHOW STOPPER PRICE
\$119
ALL SIZES IN STOCK

AT BAVARIAN VILLAGE YOU WILL FIND MICHIGAN'S LARGEST SELECTION OF PERFORMANCE SKI EQUIPMENT AT THE BEST PRICES! YOU NAME IT, WE HAVE IT AND CAN MAKE A PERFORMANCE SET FOR YOU! BUY YOUR SKIS FOR SKIERS.

SKIWEAR SALE

Selected items from our new skiwear arrivals are on sale now during our Pre-Season Sale.

JACKETS—SUITS—SWEATERS—DOWN VESTS
HATS—CHOOSE FROM MICHIGAN'S LARGEST TREND SETTING SELECTION for MEN—WOMEN—CHILDREN
SALE ENDS SAT. NOV. 1st

Bavarian Village

338-0803
644-5950
463-3620
534-8200
973-9340
732-5560
228-6700
778-7020
477-2528
559-2360
553-8585

OPEN TONITE TIL 9

Open Evenings
11 P.M. - 9 P.M.
SAT. 10-5:30 P.M.
VISA
Mastercharge
Discover
American Express

POPULAR ACCESSORIES
ON SALE 'TIL NOV. 1

- 6.95 ALLSOP BOOT-IN Sale 6.99
- 12.95 SCOTT CLASSIC II GOOGLES Sale 13.99
- 4.95 RIFON SKI SOCKS Sale 3.99
- 42.00 SR-25 SKI RACK WITH LOCKS Sale 32.99
- 8.95 COLLINS SKI LOCK Sale 6.99
- 19.95 GRABBER SKI CARRIER Sale 14.99

BLOOMFIELD HILLS: 2540 WOODWARD at Square Lake
BIRMINGHAM: 101 TOWNSEND corner of Pierce
MT. CLEMENS: 1216 S. GRATIOT 1/2 Mile North of 10 Mile
LIVONIA/REDFORD: 14211 TELEGRAPH at Jeffries Hwy.
ANN ARBOR: 3336 WASHTENAW West of U.S.-23
FLINT: 4261 MILLER RD. across from Genesee Valley
SUGAR LOAF: at Sugar Loaf Ski Area nr. Traverse City
EAST DETROIT: 22301 KELLY RD. between 8 and 9 Mile
FARMINGTON: 34789 GRAND RIVER east of Drake
LATHRUP VILLAGE: 28645 SOUTHFIELD south of 12 Mile
FARMINGTON HILLS: 27847 ORCHARD LAKE RD. at 12 Mile Rd.

A Fourteen Year Record of Judicial Achievement.



Judge Henry J. SZYMANSKI

Endorsed by:

The Detroit Free Press • UAW-CAP • Wayne County Metropolitan AFL-CIO • Detroit Police Officers Association • Detroit Fire Fighters Association • MEA/NEA • Central Citizens Committee • Steuben Society • West Side Civic Federation • Women Lawyers Association of Michigan • N.O.W. • 13th, 14th, 15th, 16th Districts - Democratic Party • Rated "Preferred and Well Qualified" by Civic Searchlight and Urban Alliance • "Qualified" by Detroit Bar Association and Wolverine Bar Association.

Judge Henry J. SZYMANSKI

for JUDGE, WAYNE COUNTY CIRCUIT COURT

Brickley rallies forces for Tisch defeat

By TOM LONERGAN

As the Nov. 4 election nears, a campaign to defeat the Tisch tax-cut plan (Proposal D) will "bring the people of this state to their senses," Lt. Gov. James Brickley told a gathering of local government officials last week.

Brickley, who is backing an alternative plan, Proposal C, spoke at Schoolcraft College Thursday before the General Assembly of the Southeast Michigan Council of Governments (SEM-COG).

Brickley referred to an "assault belatedly mounted to bring out the facts" by Citizens to Save Our State (SOS), a coalition of labor, business, school, senior citizens and various social services groups formed in September to defeat Tisch on Nov. 4.

The Michigan Education Association, which is backing Proposal A, has also launched a media campaign to oppose Tisch.

State and local government officials have stressed that Tisch, which would cut property taxes 60 percent by reducing property assessments to half of their 1978 levels, will cause "devastating" cuts in government services.

A SPOKESMAN for Tisch said Friday that Gov. Milliken was "using elected officials in Lansing to shake down lobbyists and special interest groups to finance a campaign of deceptive lies."

The SOS group began a series of commercials over radio station WJR last week which emphasized Tisch could mean cuts in state police ("three of four state troopers would be laid off"), higher education ("close most of our state funded colleges and universities"), closing of state parks and hospitals, and a curtailment of mental health services.

"You'll lose scores of vital community services, and thousands of more people will be thrown out of jobs," according to the SOS commercials.

A series of statewide television ads will be carried over two of the three major Detroit area stations beginning Monday.

WILLIAM McMASTER, whose Troy-based public relations firm represents Tisch, charged the Tisch opponents with "false advertising."

McMaster said next year's recommended budget for the state police from the state Office of Management and Budget (OMB) was \$12 million more than the past budget year's \$138 million. The Michigan Legislature adjourned earlier this month without passing a new budget.

In his speech, Brickley cited a nationwide study showing "85 percent of people are dissatisfied with the performance of government," but added that Michigan voters have a recent history of "avoiding radical proposals."

Tisch backers say state officials have coerced "corporations, unions and lobbyists who depend on the state government for favors," to contribute more than a half-million dollars to finance a "10-day ad blitz."

But Kathleen Strauss of the SOS group said it has raised "a couple hundred thousand" dollars which will be spent primarily for leaflets and advertising.

LT. GOV. JAMES BRICKLEY Backing Proposal C and hoping last-minute anti-Tisch (Proposal D) campaign is successful

RICHARD HEADLEE Endorsing Tisch
DRAIN COMMISSIONER ROBERT TISCH
Recent poll shows 51 percent oppose his D's passage, 36 percent favor it, 13 percent are undecided

State ends college probe

A state audit which recommends several academic and financial policy changes has been applauded as "excellent" by Schoolcraft College officials.

The audit, covering the period from mid-1975 through 1979, was compiled by a team from the state Auditor General's office based on visits during the first half of this year.

Citing 10 Schoolcraft students enrolled in the fall 1979 semester, the auditors said the college "allowed students to continue to register for classes despite substandard academic progress for extended periods."

"Students who are on academic probation or academic dismissal are not required to see a counselor and may continue to enroll for classes," the audit said.

The state report added the college "now has a system implemented to correct the problem."

OTHER AUDIT recommendations included that the food service department seek bids for its purchases whenever possible; that the college periodically solicit bids for vending machine contractors and that building temperatures be reduced during unoccupied hours.

In a prepared statement responding to the audit, Schoolcraft President C. Nelson Grote said the report "contained relatively few comments and no substantive concerns."

The college is not required to follow all recommendations. The last state audit of Schoolcraft was in 1976.

Woodstoves

• BLACK BART • TIMBERLINE
• OL HICKORY and others

• Fireplace Inserts
• Freestanding Models
• Furnace Add-ons
• Insulated Pipe

ENERGY STORE

16709 Middlebelt (Between 5 & 6 Mile)
Livonia 427-3300

Dr. James Schelberg
FOOT SPECIALIST
PODIATRIST-FOOT SURGEON

• BASIC PODIATRIC CARE
• SURGICAL CORRECTION
• SPORTS MEDICINE
• CHILD FOOT TREATMENT

39439 Joy Road (E. of 275 • Canton)
455-0770 All Insurances Accepted
Mon.-Sat. & Evening Hours

HALLOWEED COSTUMES

La Pointe's
FORMAL WEAR & COSTUMES
33259 FORD ROAD
Between Venoy & Wayne Rds., Across from North Bros. Ford
261-6050
MON.-FRI. NOON-8:30; SAT. 10-5
Oct. 30 & 31 10 a.m.-8:30 p.m.

Family Dental Clinic
Albert H. Kaner, D.D.S.
Ramsey E. Behnan, D.D.S.
A Professional Corporation
David R. LaCharite, D.D.S.
38000 Ann Arbor Trail
at
Ann Arbor Road
LIVONIA
(One mile East of I-275)
General Dentistry for
Adults and Children
New Patients Accepted

• Root Canals • Complete Dentures • Evenings & Saturdays
• Partial Dentures • By Appointment
• Crown & Bridge 591-3636

BURTON HOLLOW PLAZA

Six Mile & Farmington Rd.
Livonia

A friendly place to shop.

- Danny's Foods
- Burton Hollow Drugs
- Burton Plaza Cleaners
- Burton Hollow Hardware
- Spartan's Place Barber Shop
- Janard's Hair Styles
- Mister B's Pizza
- Kowalski Sausage
- Which Craft
- Mayflower Card & Book
- Golden Gifts Jewelers
- Pro-Am Bowling & Trophy Sales
- Century 21 Realty Co.
- Baskin-Robbins Ice Cream
- Gags & Games
- Secretary of State
- John S. Starcevic, D.D.S.
- Permanent Staff Co.

INTRODUCING THE STIHL 010.

IT'S ONE TOUGH LITTLE NUMBER.

We build this powerful new homeowner saw the same way we build our heavy-duty professional models. Tough. And then we put features on the 010 that you'd expect to find only on bigger saws. Like an anti-vibration system, an automatic oiler, a long life cylinder, a pistol grip rear handle and our low profile Picco saw chain.

If you're looking for a chain saw that cuts like a pro, we've got your number. The Stihl 010.

STIHL
The World's Largest Selling Chain Saw.

Now featuring trimmer heads with most Stihl saws.

14" Bar & Chain
\$209.95

SAXTONS GARDEN center inc.
587 W. ANN ARBOR TRAIL
PLYMOUTH 453-6250
Daily 9-6:15 • 9-6:50 Sat. 9-5

ALUMINUM SIDING

DO-IT-YOURSELF Fall Specials

SOFFIT SECONDS-BROWN Solid \$28.95 Sq.
Lanced \$24.95 Sq.

Siding First Quality
8" white \$46.95 Sq.
4" white \$47.95 Sq.

Siding - Vinyl
8" white \$49.00 Sq.
4" white \$50.00 Sq.

Coil Stock 24" x 50" \$41.95

Gutter Seconds
6" K White \$35.00 Ft.
Downspouts
Seconds \$2.95 Ea.

Gutter First Quality
White/10, 20, 25, 30, 38 52"
Foam Insulation Ft.

8" drop in \$7.75 Sq.
1/2" w/foil (4x4) \$3.00 Ea.
1/2" Plain (4x8) \$2.95 Ea.

7" Aluminum corner columns
White or Black \$20.00

Special Trim Bent to Order or Rent-A-Brake

ALL ITEMS EXPIRE 11-1-80

VIKING ALUMINUM Corp.
30175 FORD ROAD, GARDEN CITY
421-5743 (between Middlebelt and Merriman) copyright 1980
OPEN: DAILY 8-5, SAT. 8-12

You can trust your house to

Sears

INSTALLED HOME IMPROVEMENTS

Phone 937-9313 for a free estimate

Check Sears INSTALLATION SERVICES

- Forced air furnaces, humidifiers, air cleaners
- Glass fiber roofing shingles
- Aluminum siding
- Blown-in insulation
- Chain link fencing
- Awnings: glass or screen patio enclosures
- Continuous guttering
- Spray-on ceilings
- Garage doors and garage door openers
- Storm doors and windows
- Kitchen remodeling
- Glass block windows
- Bathroom modernization
- Security locks
- Aluminum overhang and facing trim

ONE-STOP Home Improvement INSTALLATION SERVICE

- FREE planning
- FREE estimates
- COMPLETE installation
- Use SEARS Home Modernization Credit plan

100% LEAN BEEF HAMBURGER

\$1.27 lb.

PATTIES MADE FREE!!

FREEZER BEEF

USDA CHOICE Beef Hind \$1.69 lb.

Our Own Hickory Smoked Sliced BACON \$1.29 lb.

HAVING A HALLOWEEN PARTY?

Check Our PARTY MENU

- Delectable Party Trays
- Honey Glazed Hams
- Super Buffet Service
- HOMEMADE KIELBASA

WESTLAND MEATS, INC.
featuring Alexander & Hornung products
Westland Center 421-2730
Mon. & Thurs. 9:30-8 Tues. & Wed. 9:30-8 Fri. & Sat. 9:30-8

Expires 11-1-80

Family Discount Drugs

Package Liquor Dealer

KAOPECTATE
FOR THE RELIEF OF DIARRHEA
• 12 OZ. REGULAR
• 8 OZ. CONCENTRATE
YOUR CHOICE
\$1.69

UNICAP M
VITAMIN SUPPLEMENT PLUS IRON AND 5 MORE MINERALS
90 + 30 FREE \$3.77
120

UNICAP MULTI-VITAMIN SUPPLEMENT
• TABLET • CAPSULES
90 + 30 FREE \$2.59
120

MYCITRACIN
TRIPLE ANTIBIOTIC OINTMENT
1/2 OZ. \$1.29
1 OZ. \$2.14

CORTAID
EFFECTIVE RELIEF OF SKIN IRRITATION
• CREAM
• OINTMENT
1/2 OZ. \$1.99

DURATION NASAL SPRAY
• SPRAY
• VAPOR
decongestant NASAL SPRAY up to 12 hour relief
1/2 OZ. \$1.44

SARDO
EXTRA DRY SKIN TREATMENT
• 4 OZ. BATH OIL
• SARDOETTES 25's
YOUR CHOICE
\$1.87

TELDRIN 12 MG.
12 HOUR ALLERGY RELIEF
12 CAPSULES \$1.62
50 CAPSULES \$5.17

FAMILY CHERACOL D
COUGH SYRUP
IMPROVED FORMULA
NEW TASTE
4 OZ. \$1.28

REGUTOL
NON-LAXATIVE
RELIEVES AND PREVENTS CONSTIPATION
30's \$2.09

AFTATE
KILLS JOCK ITCH FUNGI.
RELIEVES ITS ITCHING, CHAFING, BURNING.
3.5 OZ. \$2.49

DEEP STRENGTH
ARTHRITIS MUSCLE ACHE PAIN RELIEF RUB
1.25 OZ. \$1.21

Discount Prices EVERY DAY of the Week

1400 SHELDON ROAD-CORNER ANN ARBOR ROAD-PLYMOUTH TOWNSHIP
DISCOUNT PRESCRIPTIONS
HOURS: Open Monday-Saturday 9 A.M. - 10 P.M. Sunday 11 A.M. - 6 P.M.
PHONE 453-5807 or 453-582R
BEER - WINE OR CHAMPAGNE PACKAGE LIQUOR DEALER

We're Back...

THE MEN'S ROOM



- Michael Garman Sculpture
- Jack Daniels
- Demarsh Forge Hand Crafted Aluminum Forgings
- Original Cigar Box Lithographs
- Railroad Items
- Unusual Lighters

- Brass Ship Decoratives
- Gag Gifts
- Detroit Lion, U of M Beer Mugs, Etc.
- Desk Clocks
- 'X' Rated Cards
- Steins

• Many More Items for Him

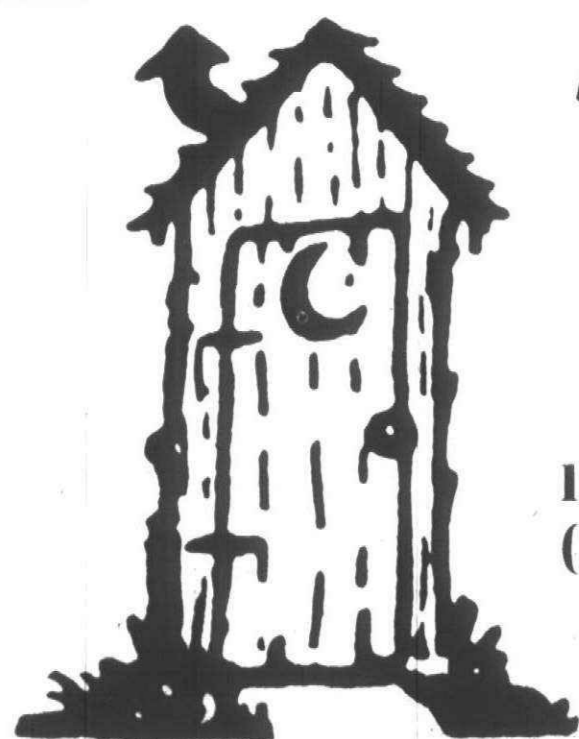
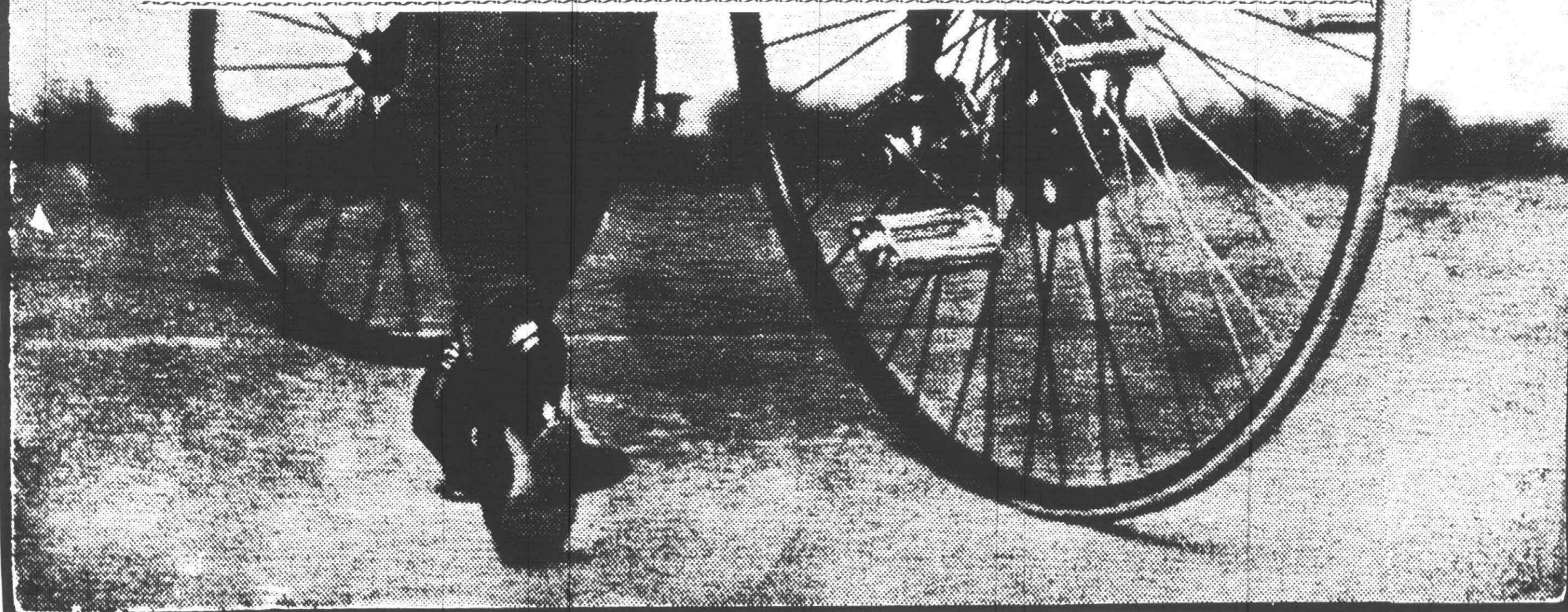

THE MEN'S ROOM

UNUSUAL GIFTS FOR MEN

1165 STARKWEATHER
(The Old Twin Pines Building)

PLYMOUTH 453-9191

IN THE OLD VILLAGE

Giant web

Where's the spider? Jeanette Vargo, 4, spies the fake spider web on Candlewood in Canton. Jeanette's neighbor, Diane Bradley, made the web out of yarn in honor of Halloween. (Staff photo by Gary Caskey)

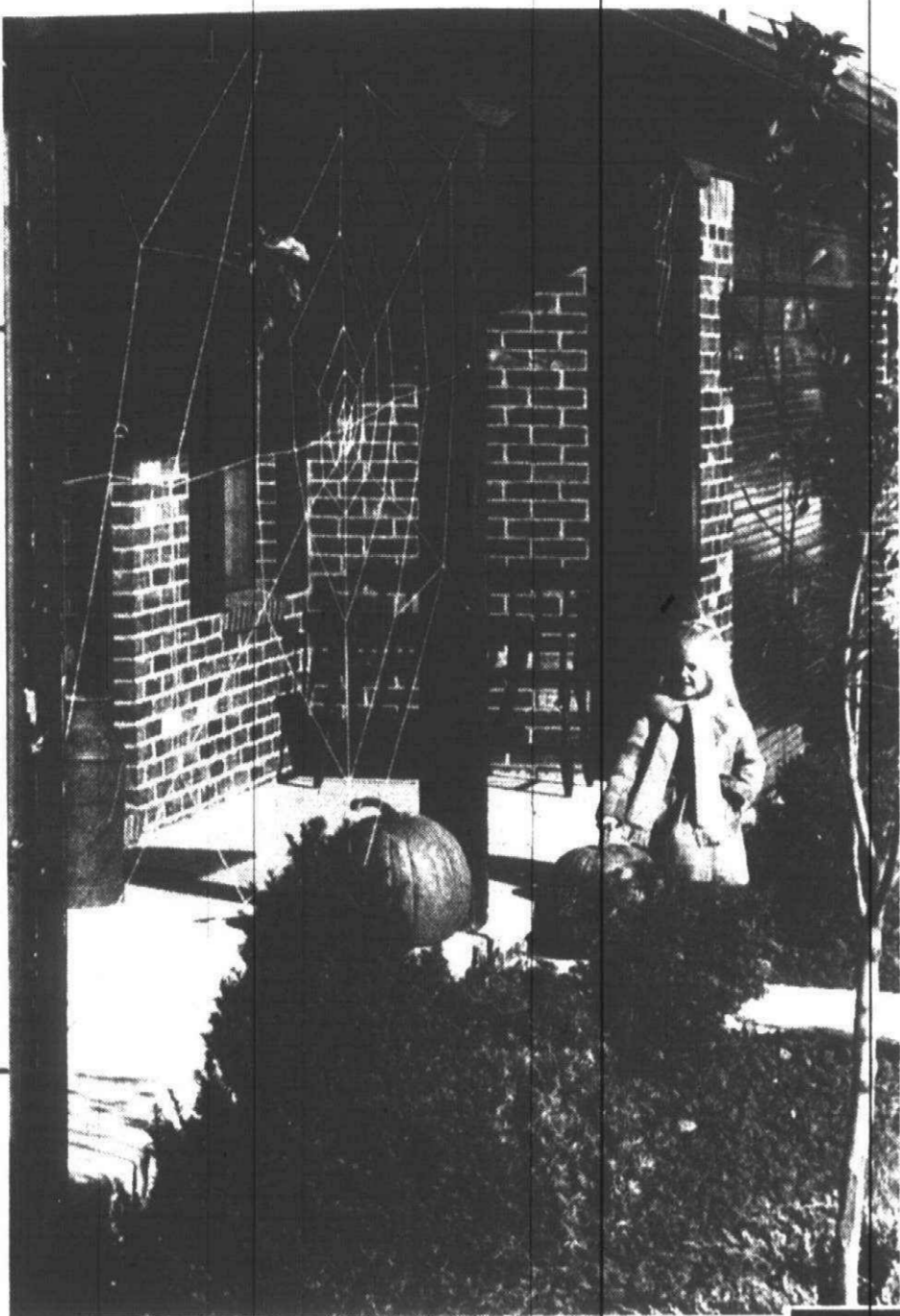

Skunks invade neighborhoods

Residential neighborhoods in the city of Plymouth have been invaded recently — by skunks.

Kenneth Vogras, director of the department of public works, says the DPW has been receiving calls from residents about of skunks in their neighborhood.

Residents who are experiencing a skunk problem, says Vogras, should be sure there is no exposed garbage or lumber piles in the area to entice skunks.

Skunks generally are harmless, added Vogras, but if they are cornered or attacked by dogs they will "defend themselves the only way they know how."

Residents also are asked to keep their dogs confined or on a leash while walking the dog, particularly during the evening hours.

In case a dog is sprayed by a skunk, Vogras says the best thing to do is give the dog a bath in tomato juice, allow the animal to dry, and then bath it with a shampoo.

Any person knowing the whereabouts of skunks' living quarters are asked to notify the DPW at 453-7737 and the city will send out a crew.

WE NEED YOUR HELP TO RE-ELECT SHERIFF JOHANNES SPREEN



- A DEDICATED PROFESSIONAL
- A MAN OF PRINCIPLE
- A MAN OF HIGHEST QUALIFICATIONS
- A MAN OF VISION — OF FORTHGOING PURPOSES FOR THE PEOPLE OF OUR COUNTY.

YOU CAN HELP CONTINUE



EIGHT YEARS OF PROFESSIONAL PROGRESS

PROTECTION - SERVICE - SAFETY

MOST IMPORTANT - VOTE NOVEMBER 4th!!!

"A POLICEMAN'S POLICEMAN"

ENDORSED BY:

- DEPUTY SHERIFF'S ASSOCIATION
- COMMAND OFFICERS ASSOCIATION
- POLICE OFFICERS ASSOCIATION OF MICHIGAN

RATED:

"PREFERRED AND WELL QUALIFIED"
— OAKLAND CITIZENS LEAGUE

PAID FOR BY THE FRIENDS OF SHERIFF SPREEN COMMITTEE
4512 DIXIE HIGHWAY, DRAYTON PLAINS, MI. 48020

We're new. We're now. We're DentCare.



"Great dental care.
No appointment.
No waiting.
No kidding."

Cathy Corkill

Thousands and thousands of people are discovering the DentCare experience.

A New Way of Working

We've made it easy. If you need dental care, anything from a checkup and cleaning to other procedures or denture work, all you do is stop by. Just like that. Days. Nights. Even weekends. Almost anytime.

Fast and Affordable

Take advantage of our free consultation and estimate. We've spent years developing an efficient customer-care system. Makes it easy for you. Makes it easy for our experienced staff of professional dentists and hygienists. Makes it easy on the budget, too. (Naturally we welcome union and insurance plans.)

Come Smile With Us.

We're fast. We're friendly. We're DentCare. Come on in and visit. Do something nice for you and your family.



Owned and Operated by Glenn S. Spencer, D.D.S.,
and Steven J. Shuster, D.D.S., P.C.

at Montgomery Ward • in the Wonderland Mall
Second Level • 29501 Plymouth Road, Livonia

425-0640

HOURS: MON. SAT. 10:00 A.M. to 8:00 P.M.
SUNDAY 12:30 P.M. to 4:30 P.M. • No Appointment Needed

Owned and Operated by
Glenn S. Spencer, D.D.S., P.C.

at Montgomery Ward • in the Pontiac Mall
Second Level • 409 N. Telegraph Road, Pontiac

681-4500

HOURS: MON. SAT. 10:00 A.M. to 8:00 P.M.
SUNDAY NOON to 4:00 P.M. • No Appointment Needed



ACME \$60 OFF CLIP US \$5- FOR SAVINGS

Cut out one or any number of these coupons, bring them into any Acme store, and walk away with big savings on the best action gear in town.

SUNSHINE WOOL LINED MOUNTAIN PARKA

\$25 OFF

Reg. \$69.95. Coupon expires Nov. 2, 1980 or while quantities last.



OE

ANY BOWLING BALL IN STOCK

\$15 OFF

(Columbia, Ebonite, Brunswick). Coupon expires Nov. 2, 1980 or while quantities last.



OE

ANY BOWLING SHOE IN STOCK

\$8 OFF

Coupon expires Nov. 2, 1980 or while quantities last.



OE

ANY SKI OR BASIC VESTS IN STOCK

\$15 OFF

Coupon expires Nov. 2, 1980 or while quantities last.

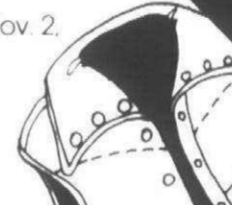

OE

ANY EXERCISE BENCH IN STOCK

\$12 OFF

Coupon expires Nov. 2, 1980 or while quantities last.



OE

ANY SWEATER

\$5 OFF

Coupon expires Nov. 2, 1980 or while quantities last.



OE

ANY WARM-UP SUIT

\$10 OFF

Coupon expires Nov. 2, 1980 or while quantities last.



OE

ANY SKI OR BASIC DOWN PARKA

\$15 OFF

(Adults) (Many name brands). Coupon expires Nov. 2, 1980 or while quantities last.

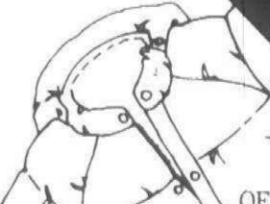

OE

ANY KIDS JACKETS

\$10 OFF

Coupon expires Nov. 2, 1980 or while quantities last.



OE

ANY ATHLETIC SHOE

\$5 OFF

Coupon expires Nov. 2, 1980 or while quantities last.



OE

ANY RACQUET-BALL RACQUET

\$5 OFF

Coupon expires Nov. 2, 1980 or while quantities last.



OE

ANY CROSS COUNTRY SKI PACKAGE

\$50 OFF

Create your package of skis, boots, bindings and poles. Coupon expires Nov. 2, 1980 or while quantities last.



OE

MARLIN 336C 30-30

\$40 OFF

Reg. \$168.99. Coupon expires Nov. 2, 1980 or while quantities last.



OE

ANY PUMP OR AUTOMATIC SHOTGUN OVER \$200

\$60 OFF

Coupon expires Nov. 2, 1980 or while quantities last.



OE

ANY BLAZE ORANGE HUNTING CLOTHING

\$10 OFF

(Pants or jacket). Coupon expires Nov. 2, 1980 or while quantities last.



OE



All sales final.

ACME SPORTING GOODS

BIRMINGHAM
Hunter south of I-65 mile 642 4700
MACOMB MALL
Gratiot south of I-4 mile 236 9700
LIVONIA MALL
7 mile west of Middlebelt 478 8810
CAMPUS CORNERS-ROCHESTER
Livonia south of Walton 652 6171

20% OFF DISCOUNT COUPON
Good for 20% off any non-coupon, non-sale item in the store. Coupon expires Nov. 2, 1980. Excluding guns, ammo, and tennis and golf balls.

OE

Who wants to learn how to build an ice shanty?

By LEM MESESE
Outdoors writer

My ice fishing buddy, C.O. Jones, must be getting old. He has always braved the elements while on a winter lake jigging for 'gills or crappies. "I've been thinking of building a shanty," C.O. mumbled the other day, as if he were embarrassed to admit it. "Any ideas?"

Most shanties I've seen have been little shacks that were left on a lake all winter and towed off late in the season. There are tents available, but I've seen few in use.

My own idea would be to construct one with hinged walls so you could fold it down and store it in the garage during warm weather.

Talk about coincidences! Tony Brehler from the Four Seasons Fishing Club came by the other day with the announcement of their Nov. 5 meeting, and guess what:

"Highlighting the meeting will be a demonstration on ice shanty construction plus fishing tips and films. The Four Seasons is a family-oriented fishing club, and guests are always welcome."

The club meets at 7:30 p.m. Wednesday in the Jackson Center, Lyndon near Hubbard (between Five Mile and Schoolcraft) in Livonia.

Karl Schipper will conduct the demonstration. The club is planning two ice fishing events for January.

outdoors

There's no question that ice fishing is more comfortable in a shanty. Walking around the block in winter, you have no idea how cold you can get. You find out when you sit in one spot on the ice and your body loses heat.

My own notion is that you're never cold when the fish are biting, but you get frosted in a hurry if they don't bite.

FROM THE Michigan Legislature comes word that several changes have been made in the state's snowmobile registration law.

Snowmobiles must be registered with the secretary of state when purchased or when you transfer ownership.

Snowmobiles need not be registered if they are used only on lands owned by the snowmobile owner (or for safety education programs).

The new law raises the three-year snowmobile registration price to \$15 from \$9. By my calculation, that's a 67 percent increase. But it's the sort of thing we expected with the Headlee "tax limitation" amendment. A snowmobile registration isn't a tax.

The \$6 increase will go into a recreational snowmobile trail improvement fund administered by the state Department of Natural Resources. It is expected to raise \$650,000 a year. The re-

maining \$9 of the fee will continue to go into the general fund.

Manistee National Forest headquarters in Cadillac at 616-775-2421.

TAKING YOUR scout group out for some winter camping? Four National Forest campgrounds in Michigan are available. Three are in the lower peninsula:

- The Bowman Bridge Campground near Baldwin is available to Nov. 20 and has a capacity of 80.

- Luzerne Trail Camp, near Mio, is open to Dec. 1 and has a capacity of 50.

- South Branch Trail Camp near Tawas is open to Nov. 1 and has a capacity of 250.

Fees range from \$10 for groups of 50 or less to \$60 for groups of 200 or more. For information, contact the Huron-

We all may be getting better acquainted with the national forests if, as our leaders in Lansing say, 76 of our 84 Michigan state parks are closed if Proposal D passes Nov. 4.

"BIRD BANQUETS and Winter Feeding Stations" is the title of a special program at Kensington Metropark nature center near Milford at 10 a.m. Nov. 2. Naturalist Bob Hotaling will explain how to use bird feeders, what type of feed to use and what kinds of birds can be attracted by certain foods.

Register in advance by calling the nature center at 685-1561. There's no charge for the program, but a park vehicle entry permit is required.

Resident is cleared

A Plymouth man has been cleared of charges that he stabbed a Wayne County Sheriff's deputy in Hines Park last summer.

The charge was dropped against Donald Hunter, 32, last Thursday following a five-day jury trial in the courtroom of Wayne County Circuit Judge Michael Connor.

Hunter had been charged with as-

sault with intent to do great bodily harm following the July 7 incident involving deputy Tony Shannon.

Shannon was stabbed in his stomach when he attempted to break up a ruckus at the park involving some 30 people. It was reported then that the injury could have been more severe if the deputy's belt had not stopped the force of impact.

ENDS SAT.
GIGANTIC PRESEASON
SKI SALE AT ALL
Bavarian Village
SKI SHOPS

Halloween
MAKE-UP
Come and see our full line of Halloween Makeup. We'll give you great ideas!
WE FEATURE:
• BEN NYE • BOB KELLY
and MEHRON MAKEUP
Our makeup artist will apply it for you by appointment only.
RINGOLD
THEATRE EQUIPMENT
29525 FORD RD., GARDEN CITY
522-4650
HOURS: Mon.-Fri. 8:30 a.m.-4:30 p.m.
Sat. Oct. 18 & 25 Noon-3 p.m.
Bring This Ad With You And Get **10% OFF**

PRICES SLASHED!
HONESTLY
SAVE NOW AS NEVER BEFORE
ARMSTRONG
DESIGNER SOLARIAN
INSTALLED WITH 1/4 INCH PLYWOOD
SUB FLOOR (STEPS EXTRA)

9x12 Room (12 Sq. Yds.)	COMPLETE '262"
10x12 Room (13 1/2 Sq. Yds.)	COMPLETE '290"
11x12 Room (14 1/2 Sq. Yds.)	COMPLETE '320"
12x12 Room (16 Sq. Yds.)	COMPLETE '349"
13x12 Room (17 1/2 Sq. Yds.)	COMPLETE '378"
14x12 Room (18 1/2 Sq. Yds.)	COMPLETE '399"
15x12 Room (20 Sq. Yds.)	COMPLETE '438"

Giant Savings on
Sundial and Imperial Solarian

ARMSTRONG
FLOOR FASHION CENTER
Buy Your Solarian from an Armstrong Floor Fashion Center.
• We are trained by Armstrong
• Installation Guaranteed by Armstrong

AJAX
FLOOR COVERING

32639 FORD ROAD
1/2 BLK. E. OF VENOY
427-6620
FREE ESTIMATES
EXPERT INSTALLATION

CIRCUIT COURT NEEDS RICHARD C.

KAUFMAN



"It did not take our committee long to recognize that Richard Kaufman is both a superior human being and a person long needed in the position of Circuit Court Judge. We as a Committee believe you are both 'Well Qualified and Preferred' above all other candidates."

MICHIGAN EDUCATION ASSOCIATION-WAYNE COUNTY

Also endorsed or recommended by:

- AFL-CIO's United Transportation Union
- Wayne County Detectives Association
- Michigan Teamsters Union

Paid for by Kaufman for Circuit Court Committee, 19952 Stratford, Detroit, 48221

Keep on smoking while you learn to quit.



Smokers makes it easy.
Just give us one hour to prove it.

At a FREE Smokers meeting we'll show you how to quit smoking. Easily. Forever. That's right. Quit smoking in just five weeks. Without scare tactics, "cold turkey withdrawal", hypnosis, "climbing the walls", shock treatments, or willpower. You can even keep on smoking while you learn to quit!

It may sound too good to be true. But it is true.

And hundreds of thousands of people all over the world have already quit smoking at Smokers. Hundreds of major corporations and organizations—including the U.S. Public Health Service—have already chosen Smokers to help their own employees put out their cigarettes for good. So join us for a FREE Smokers meeting now. It could change your life.

MONDAY 7:30 PM
Oct. 27 or Nov. 3

TUESDAY 7:30 PM
Oct. 28 or Nov. 4

• **DEARBORN**
Fairlane Inn
21430 Michigan Avenue

• **TROY**
Somerset Inn
2601 W. Big Beaver Road
East of Coolidge

• **LIVONIA**
Livonia Mall
At Seven Mile & Middlebelt Rd.

• **ST. CLAIR SHORES**
Assumption Cultural Center
21800 Marter Road

(SEMINARS BEGIN NOV. 10)

(SEMINARS BEGIN NOV. 11)

© Smokers, Inc. 1971 (Rev. 1/80)

SAVE \$\$\$ at American!

FIBERGLASS INSULATION

KRAFT FACED	ROLL
3 1/2 x 15 - 88 Sq. Ft.	\$12.73
3 1/2 x 23 - 135 Sq. Ft.	19.73
6 x 15 - 49 Sq. Ft.	11.98
6 x 23 - 75 Sq. Ft.	18.34
UNFACED	ROLL
6 x 15 - 49 Sq. Ft.	\$11.25
6 x 23 - 75 Sq. Ft.	17.28



AMERICAN MADE! Georgia Pacific Shingles

A BUILT-IN SUN ACTIVATED SEALANT BONDS EACH SHINGLE TO THE NEXT. YOU GET MAXIMUM WIND PROTECTION.

22⁴⁶
Sq.

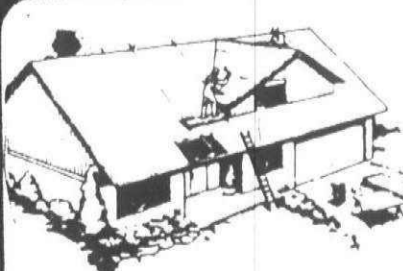

WOLMANIZED LANDSCAPE TIMBERS

SAVE!	3x5x8	3.99
	4x4x8	4.36
	4x6x8	6.44
	6x6x8	9.87
	6x8x8	12.44

CREOSOTED LANDSCAPE TIMBERS

4x4x8	3.99
4x6x8	4.99
6x6x8	8.99
6x8x8	9.99

MICHIGAN'S MOST UNUSUAL HARDWARE STORE

American

HARDWARE-LUMBER & SUPPLY COMPANY

31245 EIGHT MILE ROAD corner MERRIMAN • LIVONIA • 476-6240

Daily
8-6
Sunday
10-4

Elect Patrick McDonald Wayne County Circuit Court Judge Vote Tuesday, November 4

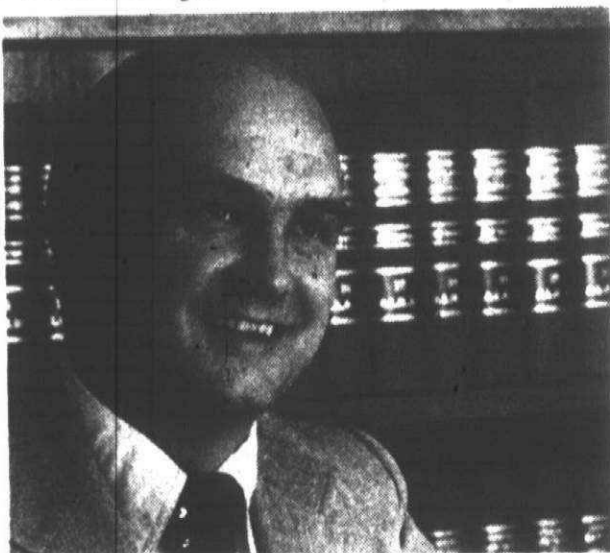

- Wayne County Attorney since 1972
- Graduate University of Detroit Law School
- Full-Time Supervisor of Redford Township 1974-78
- Member Michigan and American Bar Associations
- Member American Arbitration Association
- Former Member Executive Board Southeastern Michigan Council of Governments
- Former Member Southeastern Michigan Comprehensive Health Planning Council
- Endorsed by the Detroit Police Officers' Association
- Recommended by the Wayne County Detectives' Association
- Endorsed by the Michigan Education Association

Paid by The Committee to Elect Pat McDonald Circuit Court Judge, 26049 Five Mile Road, Redford, Michigan

Everything you need is available at PLYMOUTH TOWNE APARTMENTS

Enjoy healthy independence in this beautiful new complex. One and two bedroom apartments for Senior Citizens including:

- Transportation
- Optional social activities
- Medical security
- Two meals
- Housekeeping services
- Linens

OPEN 9-5 DAILY
12-3 Sat. & Sun.
Now Taking Reservations
Call or visit

The Plymouth TOWNE APARTMENTS

107 Haggerty Road
Plymouth, MI. 48170
(313) 459-3890

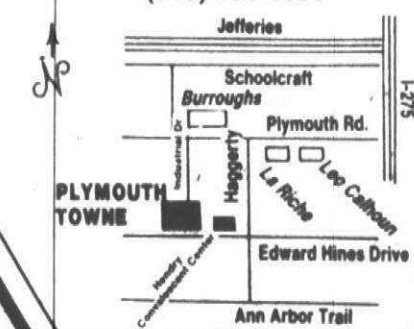

But, My Dear I Wouldn't Shop Anywhere Else!

I shop only the best places, but of course, I love a bargain just as well as the next person. So when I want a real bargain, I check the

*Observer
&
Eccentric
Classified
section.*

*Its the
best place
to shop.*



644-1070
Oakland County
591-0900
Wayne County
852-3222
Rochester/Avon

from our readers

C-C states tax views

Editor:

The Plymouth Community Chamber of Commerce Board of Directors has considered and discussed the tax reform proposals presently pending on the November ballot.

The board is deeply concerned about the present taxation structure in the state of Michigan and takes the position that a change in the present system of taxation and government spending is required.

The present proposals before the electorate, however, do not resolve the question of unbridled government spending which, in the opinion of the Plymouth Community Chamber of Commerce, is the center of the present need for tax reform.

Because of this fact, and because each of the three proposals do not provide, in the opinion of the board, a method of reform that is acceptable to members of the business community, the Plymouth Community Chamber of Commerce does not support any of these proposals.

The Chamber urges the public to carefully consider the "tax reform" proposals currently on the ballot and to insist that the legislature embark upon a program of reduction of government spending in lieu of support for these proposals.

BOARD OF DIRECTORS
PLYMOUTH CHAMBER
OF COMMERCE

Prop. D would hurt universities

Editor:

(An open letter to Plymouth-Canton voters from a Canton resident now attending Central Michigan University.)

A very serious referendum on the November ballot faces Michigan voters.

Proposal D is very appealing on the surface level, but after a little digging one can find it will produce only disastrous results for the state.

Shiawassee Drain Commissioner Robert Tisch has proposed slashing property taxes to half their 1978 assessed values. While this may relieve homeowners of a burden, the state will bear the load in the end.

State services will be drastically cut — virtually all areas will be hit, including education, labor, courts and state police. State employees, like those at the Plymouth Center for Human Development, are likely to lose their jobs. Local school systems also will lose some state aid.

As a college student, I have a special interest in the Tisch proposal. If passed, it will all but shut the doors of many state colleges and universities. Gov. William Milliken has proposed funding only the University of Michigan, Michigan State University and Wayne State University if Proposal D passes. Tuition at other schools will double and triple, and financial aid programs will be severely limited.

I agree our state tax system needs revising, but the Tisch approach is a band-aid proposal which will severely wound the state.

For your sake and the state's, vote "no" on Proposal D.

KIM CLARKE
CMU, Mt. Pleasant

Give the fans fresh music

Editor:

The Plymouth High School Band has established a record of sorts in bandmanship. They have put on the same halftime program for all four Canton football games. The first time it was great, but by the fourth time it was pretty dull — the only things different were the mistakes.

I will not believe these kids cannot learn new music and formations as it is very obvious they are good musicians. But somebody either thinks that the public doesn't know the difference or since it's only for Canton it doesn't matter. I would be interested to know what they do for Salem.

We have one more home game and it would be great to hear a few marches or maybe some rock and roll. But if they plan to give us the same old jazz again they should forget it. We would rather watch the Canton Chieftettes.

CHUCK CHILDS
Plymouth

CAST YOUR VOTE FOR THE INFLATION FIGHTERS



PREWAY a nice warm feeling.
HAVE A CHANGE OF HEARTH
One simple operation can make your conventional masonry fireplace a practical source of heat.
SLIPS INTO EXISTING OPENING
•FITS OPENINGS 28" to 42" Wide & 26" to 29" High
•ELECTRIC HEAT CIRCULATOR & GRATE INCLUDED
\$495⁹⁵

PREWAY INSIGHT™
Heat-Circulating Masonry Insert

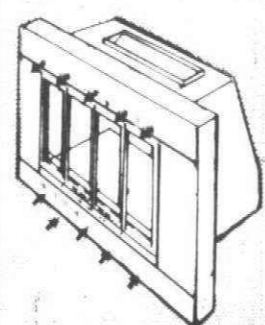

COMBINATION STORM & SCREEN WINDOWS CUT ENERGY BILLS UP TO 24%
—EASY DO-IT-YOURSELF INSTALLATION
—SELF STORING
—TILT IN FOR EACH CLEANING
FROM AS LOW AS \$19⁹⁵

STUDS
CONSTRUCTION GRADE
2x4-7' 87¢*
2x4-92 5/8" \$1.19*
2x4-8' \$1.19*
ECONOMY GRADE
2x4-7' 59¢* 2x4-8' 79¢*

ASPHALT SHINGLES
—MANUFACTURED TO NEW METRIC STANDARDS
—SELF SEAL
—3 BDLs. 235#-101 1/2 SQ. FT.
\$783* BDL. \$2349* SQ.

DRYWALL
4x8-3/8" \$309*
4x8-1/2" \$319*
JOINT COMPOUND 5 GAL. \$795*
2 GAL. PRIMER \$1085*

PANELING
ABITIBI 1/4" HARDBOARD PANELS
BLACKWATER TARTAN OAK \$1795 EA.
12'x8' WALL \$5385 (PANELS ONLY)
COPPER DRIFT PEWTER COURSE HAND HEWN LODGEWOOD WINDWORN CHARRED CEDAR \$1549 EA.
12'x8' WALL \$4647 (PANELS ONLY)
HOMESTEAD WALNUT AFRICAN SAMARA NANTUCKET MAPLE STOCKADE WALNUT \$1049 EA.
12'x8' WALL \$3147 (PANELS ONLY)

FIBERGLASS INSULATION
SQ. FT. ROLL
3 1/2 x 15 (88 S.F.) KRAFT R-11 13¢* 1144*
3 1/2 x 23 (135 S.F.) KRAFT R-11 13¢* 1755*
6 x 15 (49 S.F.) KRAFT R-19 21¢* 1029*
6 x 23 (75 S.F.) KRAFT R-19 21¢* 1575*
6 x 15 (49 S.F.) UNFACED R-19 20¢* 980*
6 x 23 (75 S.F.) UNFACED R-19 20¢* 1500*
THE HIGHER THE R-VALUE THE GREATER THE INSULATING POWER

the Forever door
GUARANTEED to last for as long as you own your home
•45% MORE HEAT RETENTION THAN ALUMINUM DOORS
•NO UPKEEP
2'x6' or 3'x6' **\$169⁹⁵**

Armstrong
SUPER SALE
WIN A TRIP FOR TWO TO THE SUPER BOWL!
ENTRY BLANKS AT EVERY STORE!
NO PURCHASE NECESSARY!

BRAVADA
•2'x2' PANEL
•TEXTURED STUCCO DESIGN
•RECESSED GRID
•FIRE RETARDANT
•ACOUSTICAL
10'x12' ROOM **\$10170** (PANELS ONLY)

CUMBERLAND BEIGE
•2'x2' PANEL
•NATURAL WOVEN LOOK
•RECESSED GRID
•FIRE RETARDANT
•ACOUSTICAL
•WASHABLE
10'x12' ROOM **\$7650** (PANELS ONLY)

ROYAL OAK
•2'x4' PANEL
•GRID HIDING DESIGN
•FIRE RETARDANT
•ACOUSTICAL
10'x12' ROOM **\$7710** (PANELS ONLY)

TEXTURED
•2'x4' PANEL
•DEEP-FISSURED DESIGN
•ACOUSTICAL
•FIRE RETARDANT
10'x12' ROOM **\$3885** (PANELS ONLY)

CONSTRUCTION LUMBER

	8'	10'	12'	14'	16'	18'	20'
SPI 2x4	1.19	1.79	2.19	2.39	2.99	3.66	4.37
SPI 2x6	2.39	2.49	3.69	3.99	4.75	5.49	6.19
SOU 2x8	3.42	4.27	6.15	6.22	7.11	7.95	10.80
SOU 2x10	3.82	5.18	7.23	8.68	9.75	10.53	11.70
SOU 2x12	6.39	7.98	10.60	11.83	14.35	17.00	19.44

STANDARD WHITEWOODS

1x2	Reg. 11' LIN.	SALE 10' LIN.
1x3	Reg. 16' LIN.	SALE 15' LIN.
1x4	Reg. 19' LIN.	SALE 17' LIN.
1x6	Reg. 28' LIN.	SALE 26' LIN.
1x8	Reg. 33' LIN.	SALE 31' LIN.
1x10	Reg. 42' LIN.	SALE 40' LIN.
1x12	Reg. 67' LIN.	SALE 59' LIN.

DO-IT-YOURSELF BLOWING INSULATION

•NON COMBUSTIBLE •NON-CORROSIVE
•NON IRRITATING •QUICK & EASY
\$559 BAG
COVERS 24 SQ. FT. 6 1/2" THICK
•R-VALUE 19 AT 6 1/2" THICK
1,000 SQ. FT. **\$235**
MACHINE RENTAL \$25 (4 HOURS)



McCulloch
WITH CHAIN BRAKE
WE'RE CUTTING THE PRICE OF CUTTING WOOD
MAC 310 WITH FREE CARRYING CASE
\$149⁹⁵
Power Mac 310 Kit
Mfg. Retail Value \$204.94

INTERIOR PREHUNG DOORS
1 3/8" THICK, FJ JAMBS, HINGES, STOPS

	LAUAN	BIRCH
2/0x6/8	29.65	35.85
2/4x6/8	29.95	36.95
2/6x6/8	29.95	36.95
2/8x6/8	32.35	39.75
3/0x6/8	33.65	41.90

BIRCH NOT STOCKED AT ALL LOCATIONS

FIR PLYWOOD
GOOD ONE SIDE — EXTERIOR GRADE
4x8-1/4" \$10.45
4x8-3/8" \$13.30
4x8-1/2" \$15.65
4x8-5/8" \$19.15
4x8-3/4" \$21.80

LAUAN UNDERLAYMENT
4x8-1/4" **\$899***

35% OFF FACTORY LIST PLUS FREE CUSTOM GLAMOUR TOP WITH EVERY KITCHEN

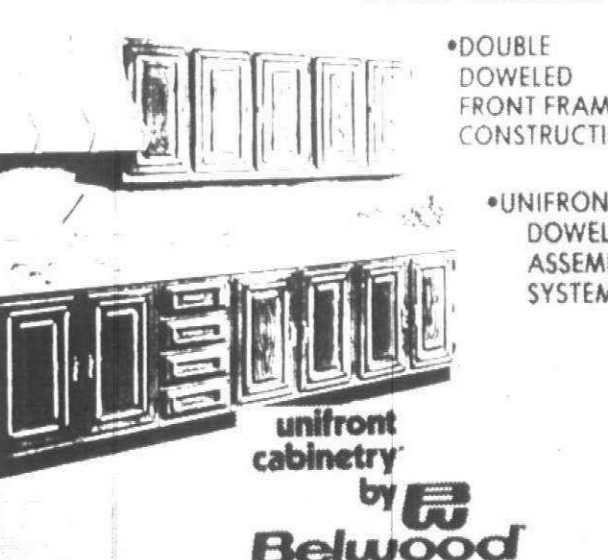

*DOUBLE DOWELED FRONT FRAME CONSTRUCTION
•UNIFRONT DOWEL ASSEMBLY SYSTEM
unifront cabinetry by Belwood

DELIVERY AVAILABLE — FREE DELIVERY WITHIN 25-MILE RADIUS ON ORDERS OVER \$2000

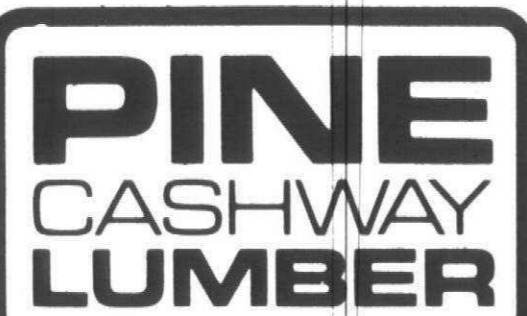

Our low prices help you make it.

MT. CLEMENS 5 S. GROESBECK South of Cass Ave. 469-2300	UTICA 48075 VAN DYKE Bet. 21 Mile & 22 Mile 739-7463	WEST SIDE 12222 INKSTER RD. Bet. Plymouth & Schoolcraft 937-9111	LINCOLN PARK 3255 FORT ST. Bet. Southfield & Goddard 386-5177	FENTON 14375 TORREY RD. Torrey & S. Long Lake Rd. 629-3300
OPEN: Mon. through Thurs. 8 am-6 pm Friday 8 am-5 pm Sat. 8 am-8 pm; Sun. 10 am-4 pm				
DETROIT 5311 E. NEVADA Bet. Ryan & Mound 368-1800 NEW DETROIT LOCATION	YPSILANTI 629 N. HURON 481-1500	WATERFORD TWP. 7374 HIGHLAND RD. On M-59 Bet. Airport & Williams Lake Rd. 666-2450	BRIGHTON 525 MAIN ST. 1 Bld. W. of Grand River 227-1831	SOUTHFIELD 22800 W. 8 MILE 1 Mile E. of Telegraph 353-2570

Some items may not be available at all locations.
All items Cash & Carry — Sale items marked with *
Prices Good Oct. 30 to Nov. 4

461 S. Main
Plymouth, MI 48170
(313) 459-2700

Darlene Stinson editor
Thomas Riordan executive editor

John Reddy general manager
George Hagan advertising director
Fred Wright circulation director

Phillip Power chairman of the board
Richard Agninan president

14A(C)

Thursday, October 30, 1980

In supervisor race

Culbert should stay in office

If you're looking for an outstanding choice in Canton's supervisor race, you'll probably be disappointed.

Neither of the two candidates — Democrat Noel Culbert or Republican James Poole — shines brightly above the other.

A plus for both is a familiarity with the workings of township government. Culbert, the incumbent, has held the township's chief elective position since 1978. Poole served as township trustee from 1972 to 1976.

But neither could be called outstanding public officials during their tenure in office.

POOLE, a retired Air Force major, sometimes showed a failure to study the issues that came before the Township Board during the latter part of his term as township trustee.

He asked questions that should have been resolved through study of the board's information packet prior to the meeting.

Poole seldom took a strong leadership role on the Township Board or introduced legislation.

Since the election filing deadline last spring, Poole has shown a renewed interest in township affairs. He suddenly has reappeared at Township Board meetings as a vocal member of the audience who asks questions and makes suggestions.

That's not unusual for a candidate.

But what is unusual is Poole's insistence that his suggestions have nothing to do with politics. He of-

ten refers to other candidates as "the politicians."

Voters who are looking for a refreshing, non-political change in government should not be fooled by Poole's campaign. He is just as political as the rest of them.

Poole's attributes include a willingness to listen to others. His administration undoubtedly would be an open one.

LIKE POOLE, Culbert has shown mostly mediocrity during his tenure in office.

He often was criticized for administrative bumbling during the early part of his term. He shows a tendency to blurt out ideas and programs before thoroughly examining an issue.

But Culbert has shown improvement in those areas since he took office in November 1978. Sources inside Township Hall say Culbert's administrative capabilities have improved.

As a legislator, Culbert is an independent thinker. Like Poole, he seems willing to listen to the views of others.

Culbert will never make history as an outstanding supervisor. But Poole gives voters little reason to change administrations at this time.

For that reason, the Observer gives an edge to Noel Culbert in the supervisor's race.

His capabilities as Canton's chief elected official have improved during the last two years. We hope to see him continue to mature in those areas.

The Observer urges a vote for Culbert Nov. 4.



Record qualifies Dem for treasurer

Politics seems to cloud the race for Canton's first full-time treasurer's job.

On the ballot are Democrat Maria Falkiewicz — the township's deputy treasurer for almost two years — and Republican James Kearney, a newcomer to Canton politics.

On paper, Kearney seems to be the best candidate for administrative responsibilities of the job by virtue of college degrees in the financial field.

Ms. Falkiewicz lacks those educational qualifications. However, she has demonstrated competence in the financial area by implementing among other things an investment program which reaped \$1.5 million in interest last year.

As deputy, Ms. Falkiewicz has kept a close tap on legislative issues and programs. On a few occasions, she sat on the Township Board with full voting power in the absence of elected Treasurer James Dohahue, who is not seeking re-election.

Kearney also seems well-versed on township issues.

THE RACE is a close one between two good candidates.

Unfortunately, questions concerning personnel and other issues are clouding the contest. Several

sources inside Township Hall believe persons opposed to Ms. Falkiewicz' election are raising those questions for political reasons.

One question pertains to personnel and Ms. Falkiewicz' supervisory capabilities. One person in the treasury department has charged Ms. Falkiewicz with harassment.

But administrative sources inside Township Hall say the charge is unfounded.

Those sources praise Ms. Falkiewicz for her competence in taking over the reigns of the treasury department. She became the department's first full-time supervisor last spring when Dohahue handed all administrative responsibilities to his deputy because of his own illness.

Earlier this month, the Township Board yanked responsibility for processing liquor licenses from Ms. Falkiewicz. Several board members, who admit their support of Kearney in the treasurer's race, seemed to orchestrate the move, which was based on charges of incompetence.

Canton's politics traditionally have been turbulent. The politicking seems to center on the treasurer's race so far this year.

UNFORTUNATELY, only those who work five

days a week inside Township Hall know the full ramifications of the charges and how much politics are involved.

Voters can only base their decisions on the promises of Kearney and the record of Ms. Falkiewicz.

Kearney holds the educational qualifications, while Ms. Falkiewicz already has proven her competence in the financial area. Ms. Falkiewicz is more familiar with township issues by virtue of her employment inside Township Hall.

The real difference between the two candidates may come in their commitment to township government.

Kearney attempted to drop out of the treasurer's race prior to last August's primary because of a time crunch in running a campaign and writing a thesis for a master's degree.

Ms. Falkiewicz, on the other hand, worked long and hard hours in Township Hall for a weekly pay of \$135 before her deputy job officially became full time.

Both candidates promise a good four-year term in the treasury department.

But the Observer gives a slim edge to Maria Falkiewicz in the treasurer's race. She deserves a vote on Nov. 4.

All 4 county tax proposals deserve a 'no'

We hope that when voters turn down Proposals J, K, L and M, Wayne County officials won't interpret it as part of the tax revolt.

We hope they will interpret it as a rousing vote of "no confidence" in county government.

Year after year, the county general fund runs a rousing deficit — this year around \$19 million.

Year after year, the board of commissioners tries to make spending cuts.

Time after time, the board is frustrated in court by judges who want theirs, by the six elected countywide officials who say they are sacrosanct, by unions who want to have their cake and eat it too.

LAST AUGUST, voters approved creation of a charter commission which, we hope, will recommend setting up a strong county executive and other reforms.

Proposals J-M are all property tax increases. In our view, no such tax increases should be proposed until some of the reforms are in place, if then.

Indeed, the mere placing of Proposals J-M on the ballot can do nothing but make recession-weary voters angrier and push some of the more furious into the Tisch camp.

ALL FOUR county proposals reflect poorly on the politicians who put them there.

Proposal J, the brainchild of the three-member board of auditors, would raise the property tax limit three mills, marking off 1.2 mills for county government and 1.8 for education. The auditors, whose jobs would be abolished by a county executive, had wanted this proposal on the Aug. 5 ballot, when it would likely have helped defeat the charter commission proposal.

There was also some sly calculation that the school districts would get active and campaign for it, and county government could get a free ride. No such luck. The schools aren't supporting it.

PROPOSALS K, L and M are the work of the board of commissioners. Each asks for a half-mill, and each is earmarked for a different purpose — the county hospital, mental health care and law enforcement.

The idea is that if enough folks vote for a favorite program (e.g., law enforcement), that proposal might pass.

It's probably a trick. What will likely happen is that the board will fund that activity out of the voted millage and then spread that activity's general fund money around to other activities.

Besides, earmarking millage for operating purposes is a bad idea in principle. Revenues should be considered as a package, and the budget should be considered as a whole.

We recommend rejection of all four Wayne County tax hike proposals. And let's hope the county gets the right message.

Excellent choices line trustee race

It would be difficult to find a better selection of candidates than those in the race for four Canton Township trustee positions.

Unfortunately, voters must choose no more than four of the eight contenders when they step in to the election booth Tuesday.

It will be an extremely difficult decision. More than half of the eight promise excellent tenure as trustees. Those selected will make legislative policy for Canton during the next four years.

DESPITE THE excellence of all candidates, two contenders shine above the rest.

They are **Robert Padget**, a Republican who now serves on the planning commission, and incumbent Trustee **Carol Bodenmiller**, a Democrat.

Padget is a level-headed, independent thinker who has chaired planning commission meetings with fairness and impartiality. He refrains from the petty politicking which too often characterizes Canton Township government.

Most important, Padget seems to study all sides of an issue before making a decision. His opinion would be respected on the Township Board.

Ms. Bodenmiller is equally qualified.

She has worked hard during her four-year term as a trustee. Besides sitting on the Township Board, Ms. Bodenmiller has served on the planning commission, the farmland preservation committee and the Southeastern Michigan Council of Governments (SEMCOG). She views her trustee position as more than a three-evening-a-month job.

She is an independent thinker who, like Padget, studies all sides of an issue.

THAT LEAVES two remaining trustee vacancies and at least three exceptionally qualified candidates.

The Observer recommends Republicans **Loren Bennett** and **Stephen Larson** for those two posts, noting the solid qualifications of Democrat **Larry Bowerman**.

Bennett, a newcomer to political campaigns, cur-

rently serves as chairman of the farmland preservation committee and a citizen delegate to SEMCOG.

He is a quiet, independent thinker who seems well-versed on all the issues facing Canton. He has lived in Canton his entire life and appears sincerely concerned about the township's future and an open government. Bennett would be a hard-working trustee.

Larson has served as a trustee since the summer of 1979 following a board appointment to fill the unexpired term of former Trustee Lynne Goldsmith.

As a candidate, Larson paints himself as a fiscal conservative. As a board member, he has worked hard to place a lid on government spending. Larson has been a good trustee.

NOT FAR BEHIND in our estimation is Democrat candidate Bowerman.

Voters concerned about more recreational offerings may prefer Bowerman as a trustee. He views present economic conditions more optimistically than some other candidates and lists recreation as a funding priority.

Bowerman is well versed on all township issues. He has attended almost all Township Board meetings for the last several years.

THE OTHER TRUSTEE candidates are worthy of mention.

No one can question the active role of Democrat candidate Gary Roberts in township affairs. However, Roberts is probably the most political of all the trustee candidates. He may be a difficult to work with on the board.

Mary Dingeldey has been a constant audience member at Township Board meetings during the last several years. She would make a good trustee, but shows less grasp of township issues than some of the other candidates.

As a full-time farmer, Republican **Duane Bordine** could offer insight into the problems of the

agricultural community. However, Bordine fails to offer meaningful suggestions on many of the issues and problems facing Canton Township.

The Observer recommends **Robert Padget**, **Carol Bodenmiller**, **Loren Bennett** and **Stephen Larson** as the best choices for the trustee jobs.

Our stands

PROPOSAL A (Smith-Bullard tax shift) — An outstate raid on the treasury. **NO.**

PROPOSAL B (drinking age) — 19 is realistic. **YES.**

PROPOSAL C (Coalition tax plan) — An ornamented grab-bag. **NO.**

PROPOSAL D (Tisch tax cut) — Minority rule on tax proposals? **NO.**

PROPOSAL E (prison construction tax hike) — There's a war against crime. **YES.**

PROPOSAL G (end immunity for legislators) — Our present law is archaic. **YES.**

PROPOSAL H (lieutenant governor appointment and duties) — A cleanup proposal. **YES.**

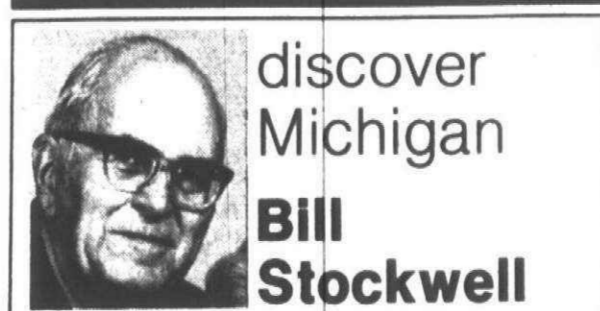

discover
Michigan
**Bill
Stockwell**

Did you know that route numbers and the highway road numbering system did not exist in the early days of motoring? The first route marking consisted of painting different colored bands on utility poles. William Bachman of the Auto Club was the pioneer road marker and actually set out with paint can and brush to mark the route between Detroit and Jackson. The nationwide federal highway marking system was not set up until 1925.

Observer picks Ford for U.S. House seat

Fifteenth Congressional District voters should have an easy pick when it comes to voting on Tuesday.

The choice is between a liberal Democrat, in office for 16 years, a fighter for workers' causes, and Republican Gerald Carlson, an admitted racist.

Rep. William D. Ford has been a staunch supporter of the UAW's point of view, reflecting the current economic views of laidoff auto workers.

He has been active over the years in advocating more federal support for public education and extension of unemployment benefits for the jobless.

He has consistently increased his percentage of victory every election and last time out had 80 percent of the vote.

From time to time, he is accused of failing to pay enough attention to all of his district, which includes Garden City, Westland, Canton Township, and two precincts in the southeast corner of Livonia.

In the early 1970s, he faced that type of criticism. The result was a quick decision from the U.S. Department of the Post Office to put a new post office building in Westland.

Ford's record is not in question this year as he seeks a ninth term.

HIS REPUBLICAN opponent is Gerald Carlson, a racist who has been disavowed by the GOP leadership.

Carlson narrowly won the party's Aug. 5 nomination over James Caygill, Woodhaven public safety director, in an upset.

Carlson, of Dearborn Heights, blames blacks for just about everything except bad weather.

The GOP nominee was taken seriously by those who voted for him in the Aug. 5 primary.

But the joke is over.

Carlson's campaign platform is an insult to decent people.

Ford's campaign strategy is to ignore his opponent.

But we believe the type of thinking behind Carlson's candidacy is too dangerous for us to do that.

Joyner merits re-election

When appointed Wayne County Commissioner, Bill Joyner, D-Plymouth, promised to serve full time.

And during his first term, Joyner travelled to town halls and city halls throughout Westland, Plymouth, Canton, Northville and other parts of the 27th District to keep abreast of problems.

After being elected to a two-year term, Joyner continued making the rounds to make sure there is no communication gap.

Joyner has battled to represent the best interests of the outcounty area, an effort best seen when he

took on the Area Agency on Aging and helped in the formation of a suburban group.

Somewhere a Republican exists whose name will appear on the ballot Tuesday as Joyner's opponent. But he has not been seen in Westland, Canton or Plymouth. We, therefore, cannot consider his candidacy.

In spite of that kind of nominal opposition, though, the Observer does not have any problem in recommending to its readers the candidacy of William Joyner.

A charter commission will be elected Tuesday to draft a plan for subsequent voter approval to reorganize Wayne County government.

Among those willing to undertake that awesome task are Republican Bart Berg and Democrat Walter Hink in the 27th District, which includes Plymouth, Canton, parts of Westland and Northville.

Berg is a likeable person with a record spanning more than two decades of involvement as a small businessman in Canton.

He has been president of the Canton Chamber and member of the Canton planning commission.

Berg knows a lot about Canton. But he doesn't know that much about Wayne County, which becomes apparent when he talks about reorganizing the county.

Hink, an attorney, has a much shorter record of involvement in local affairs but has been watching

what is happening to Wayne County since before 1976. As a candidate on two occasions for Wayne County Commission, Hink has argued the need for reorganizing the county.

Hink has specific ideas for reform — such as replacing the board of auditors with a department of finance and electing a county administrator.

Besides a knowledge of the legal complexities involved in writing a charter, Hink also has an analytical mind and knowledge of what has gone wrong with the county.

We commend Berg's involvement in Canton but cannot recommend his candidacy. The job of helping reorganize the county can better be handled by Hink, who has better insight into the job that must be done. The Observer recommends a vote Tuesday for Walter Hink.



moral perspectives

Rev. David Strong

Religions, tolerance, diversity are under attack

The now-famous remark by the president of the Southern Baptist Convention, the Rev. Bailey Smith, that "God Almighty does not hear the prayer of a Jew," has raised a furor. This is good, for such views need to be made public and exposed to the reactions of the public.

Religious tolerance and dialogue are values we need to uphold. Religious tolerance is of the essence of the American experience.

Many have come to America to escape tyranny and persecution. Much of the greatness and energy of this nation comes from this diversity and atmosphere of religious toleration.

IN RECENT times we hear this rich diversity and this tolerance challenged.

Communities seek to exclude religious groups and racial minorities. Protests are raised against assisting Vietnamese and Cuban refugees. A hard note has sounded from those who would wish the rest of the society to conform to their values.

Some would even argue that toleration implies support for the views and values of those tolerated. This is not a reasonable assumption.

We need to support a human search for God as

long as it does not seek to destroy persons. At the same time, we need to carry out dialogue and critical reflection concerning religious movements.

Some religious groups and leaders have come to believe that their way of faith is the only way. They may even feel that their religion does not need to acknowledge basic human values or rights. These make the fatal mistake of assuming they know the mind of God.

CHRISTIAN SCRIPTURE warns us that we are not to judge others, but we are to love those who do not accept us or who treat us as enemy. These two

guidelines — the withholding of judgment and the decision to love your enemy — are the true bases of religious tolerance.

Without the presence of these two principles, religion becomes a destructive force within the world. At the same time it is spiritually destructive to those who create intolerance and rejection of others.

We are in the midst of religious awakenings across the world. It would be a great tragedy for mankind if these awakenings lead to the destruction of people rather than to their fulfillment.

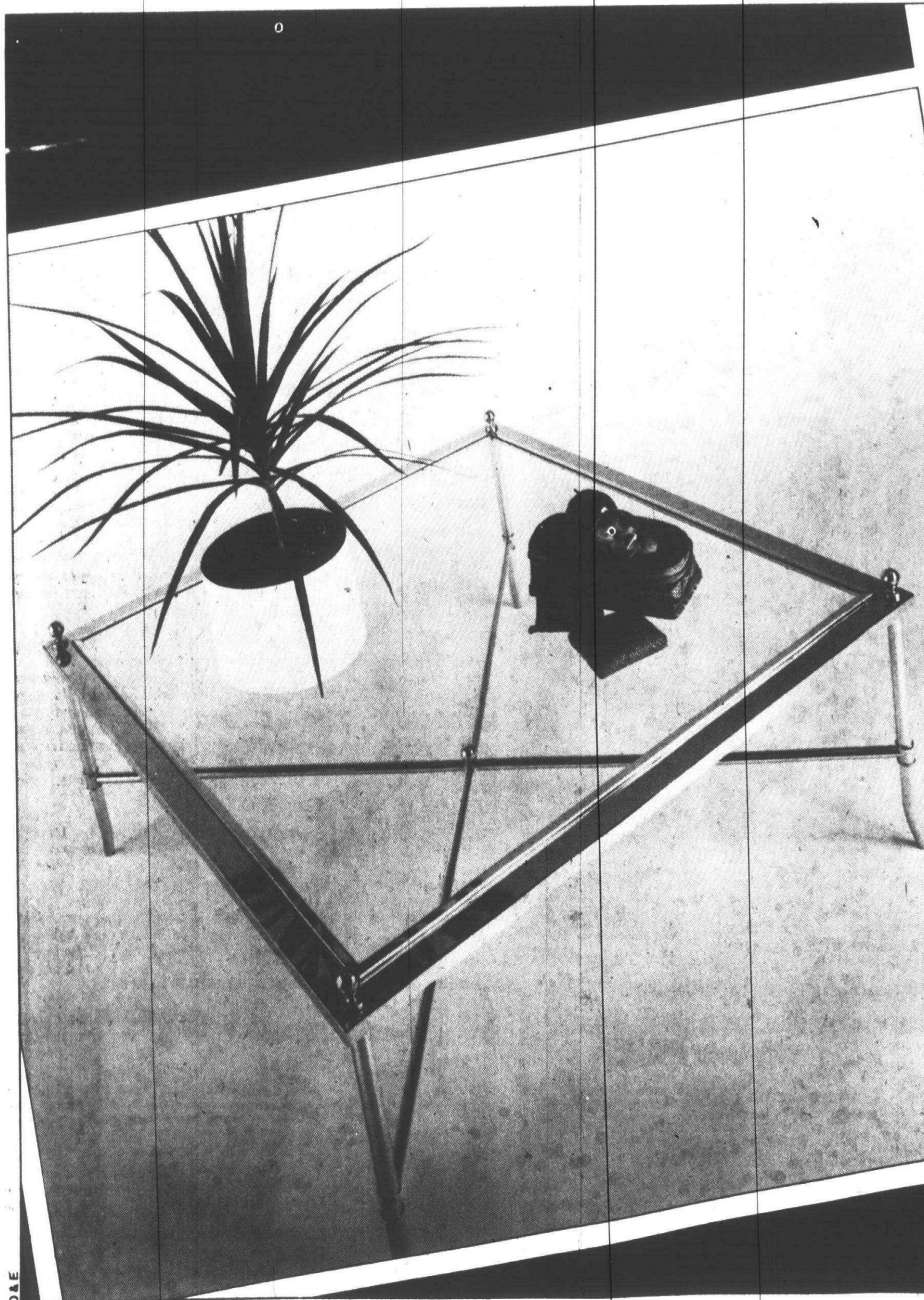

SPECIAL PURCHASE!
CHROME & GLASS & 50% SAVINGS!

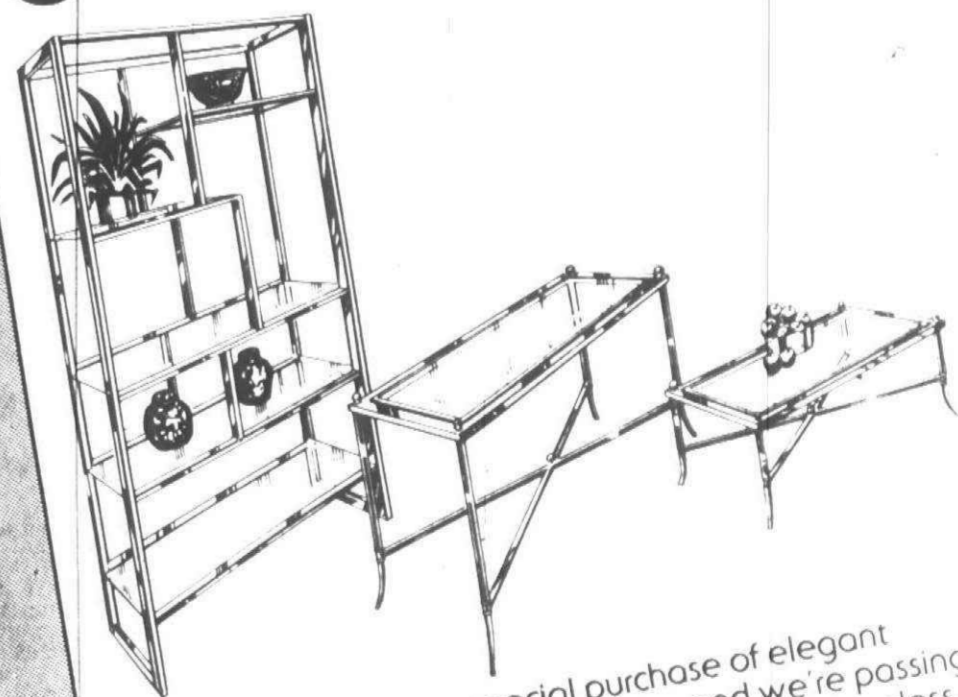

Gorman's just made a special purchase of elegant tables and etageres at a low price...and we're passing the savings on to you! Bright chrome, clear lay-in glass and a touch of brass — all made to sell at twice our price. Add a little sparkle as well as practicality to your living room, dining room or wherever. But our supply is limited and when they're gone, they're gone.

QUANTITY	ITEM	WAS	NOW
18	Chaiside Table	\$340	\$169
12	Console	445	219
10	Square Cocktail Table	420	199
10	Rectangular Cocktail Table	435	209
18	Etagere	880	399

GORMAN'S

SOUTHFIELD Telegraph at 12 Mile • 353-9880
TROY W. Big Beaver at Crooks • 649-2070
NOW IN FAIRLANE 260 Town Center Drive, Dearborn
(ACROSS FROM FAIRLANE SHOPPING CENTER) • 336-0340
All stores open daily 10 to 6; Mon., Thur., Fri. till 9
Troy and Fairlane open Sunday Noon to 5:30
Southfield closed Sunday

Shop owner cites township inequity

Editor:
I read where small businesses in Canton continue to go down the tubes

Symphony helped

Editor:
Once again the Nightingale group of the Plymouth Symphony League has been delighted to work with the many Plymouth merchants, and our local newspapers, who so generously helped make our recent fashion show "An Enchanted Evening of Fashion" an unqualified success.

We thank you all for your support and we know the Symphony will continue to excel and grow with such marvelous community spirit to inspire its efforts.

PAT CENTOFANTI
MARTHA MORRISON

and it is my feeling township officials still prefer to hassle instead of help.

Woodling Gallery is another example of a struggling new business in Canton which the township ordinance department has chosen to hassle over a sign.

Right next door is a factory which has brought in 20 ton presses (in this commercially zoned area) which vibrate surrounding buildings so badly that pictures fall off the wall and footings are beginning to crumble. Across the street is a sign much bigger and much higher, badly in need of repair and an eyesore.

Every so often the stench from the local dump is so bad it is nauseating. Instead of handling ordinance infractions that are detrimental the health of all and a danger to surrounding buildings, they choose to pick on two women who are struggling to nurture a new

business which is unique and we feel an asset to the community.

A new business cannot afford an extra \$100, nor should they have to, to appeal an ordinance that obviously does not fit the case in point in the first place. A task force was formed a month or two ago to supposedly help this ordinance situation with small businesses. (I believe there were a few large write-ups in your paper to this effect.) A letter on our behalf was sent to the supervisor, the ordinance department head, and to every member of the task force committee. As of this date I have not heard from one of them.

We can't afford to pay citations, appeals board fees or lawyers, so I hope the township gets its act together and their priorities in perspective soon before more small businesses "hit the dust."

VIRGINIA ATTWOOD & YVONNE ROEHLING
Woodling Gallery

from our readers

Letters must be original copies and contain the signature and address of the sender. Limit letters to 300 words.

Reader writes of own handicap

Editor:

I'm writing in response to Mrs. Trimble's letter about the physically and mentally handicapped persons. She feels they need a chance to be housed in community group homes other than being institutionalized and being "separate" from so-called "normal" people.

Who can really judge other than the Lord above and compassionate professionals who work hard to find out all they can? Who is "normal" as opposed to being "crazy" anyway? There are many people around us (even our neighbors) who with an intelligent

brain and lack of a good heart destroy and hurt others mercilessly. Should we put all of them away and throw away the key?

Should I have been put away? You see, I'm handicapped! I'm lucky, though, because I don't see it that way. I was born an RH factor baby, (the second child being open to many dangerous risks). I was lucky enough to only have severely crossed eyes, but had surgeries to correct them, (it's still noticeable, but so what!)

If I would have been born in early

times I probably would of been put away, possessed by the devil or even killed. Thank goodness many people think like me and are trying to make this world a place for all human beings to live and love. My parents didn't blame me for not being "perfect." They felt hurt and guilty sometimes. I'm sure, but didn't let it change their love for me. They gave me what I "possess" today, a heart with compassion for people who are looked upon as simply "being different!"

CHRIS CULBERT,
Canton

Upset by doctors

Editor:

I attend Schoolcraft College full time and have a part-time job on the side to help pay for my schooling and other needs.

One Monday morning, during school, I called my mother. Seeing as I hadn't talked with her, she questioned the hoarseness of my voice and suggested I see a doctor after my last class.

From school I went to one of the Evening Medical Clinics. I walked up to the receptionist's desk and told the nurse the problem with my throat. I then proceeded to hand her my parent's Blue Cross card. She looked up and very rudely said, "The charge is \$22 and is payable before you see the doctor."

I asked her, "You can't bill me? I don't have a very high income and I don't get my paycheck until Friday." She answered, "No, I'm sorry, there's nothing I can do." Very upset and not feeling well, I turned around and walked away.

There is only one question I have to ask all of you doctors and your ridiculous systems: "What would you do if an individual walked in without money and was dying? Turn him away like you did me?" I sure wouldn't want that on my conscience.

In my opinion, too many of the doctors don't care. They're just out for the green stuff.

TINA MUNDINGER
Plymouth

Debate to air drinking age

The state's 21-year-old drinking age will be the topic at a 5:30 p.m. Thursday meeting at Madonna College.

The debate will be in the Student Commons, in the Madonna residence hall, 14221 Levan Road.

Steve Goforth, executive director of a group supporting a 19-year-old drinking age, will debate the Rev. Allen Rice

III, executive director of the Michigan Council on Alcohol Problems.

Proposal B on Tuesday's ballot will ask voters if the state drinking age should be lowered to 19. Rice was a leader in re-establishing the 21-year-old law. Two years ago voters approved increasing the age from 18 to 21.



Helping mechanics

Thomas Howarth (right) of Plymouth chats with Elmer F. Priebe, supervisor of technical training for Ford Parts and Service Division, during a break at a special training session held recently in Dearborn to launch Ford's new model cars. Howarth was one of 14 automotive specialists selected from throughout North America to instruct a student body which included 100 district service engineers, 20 independent channel instructors, six Ford of Canada instructors, and 12 Ford Export Corporation instructors. The students, in turn, will instruct mechanics throughout the country on how to properly service the 1981 Ford and Lincoln-Mercury models.



You have a **CHOICE**
Plymouth Township Supervisor

☒ Full Time
☐ Part Time

ELECT LEVITTE

Paid for by: Levitte for Plymouth Twp. Supervisor,
42629 5 Mile Rd., Plymouth, MI. 48170

☒ **CAROL A. LEVITTE**
SUPERVISOR

- Attorney and member of the Public Corporation Law section of the Michigan State Bar
- Accounting background and experience
- Adjunct Professor at Madonna College
- 9 Years community involvement as Volunteer Probation Officer at 35th District Court, Community Fund Bellringer, and volunteer busdriver for the Tonquish Creek Manor among others

Vote Nov. 4th and make **LEVITTE** your choice

Paid for by: Levitte for Plymouth Twp. Supervisor,
42629 5 Mile Rd., Plymouth, MI. 48170

Hardee's®

GRAND REOPENING CELEBRATION

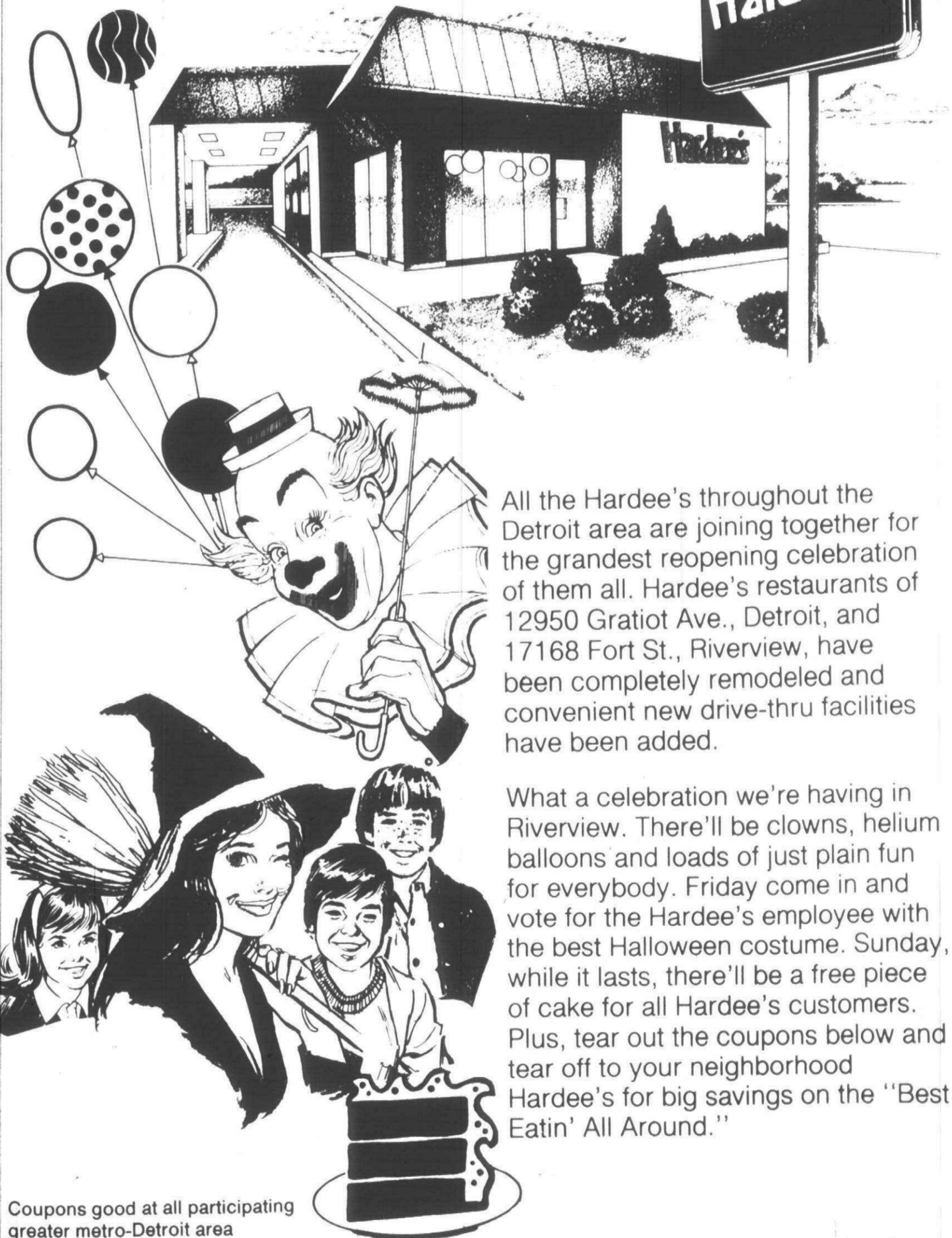

All the Hardee's throughout the Detroit area are joining together for the grandest reopening celebration of them all. Hardee's restaurants of 12950 Gratiot Ave., Detroit, and 17168 Fort St., Riverview, have been completely remodeled and convenient new drive-thru facilities have been added.

What a celebration we're having in Riverview. There'll be clowns, helium balloons and loads of just plain fun for everybody. Friday come in and vote for the Hardee's employee with the best Halloween costume. Sunday, while it lasts, there'll be a free piece of cake for all Hardee's customers. Plus, tear out the coupons below and tear off to your neighborhood Hardee's for big savings on the "Best Eatin' All Around."

Coupons good at all participating greater metro-Detroit area Hardee's.

BUY A REGULAR ROAST BEEF®, GET ONE FREE

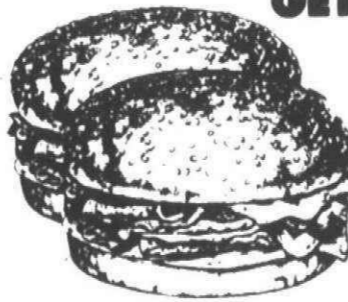

Good at any participating Hardee's restaurant listed below. Please present this coupon before ordering. One coupon per customer, please. This coupon not good in combination with any other offers.

Hardee's
Coupon expires Nov. 2, 1980.

2 BIG DELUXE® ONLY \$1.89

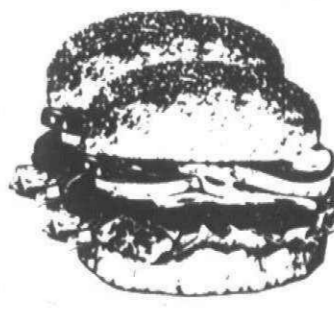

Good at any participating Hardee's restaurant listed below. Please present this coupon before ordering. One coupon per customer, please. This coupon not good in combination with any other offers.

Hardee's
Coupon good Nov. 3 thru Nov. 12, 1980.

GOOD ONLY AT HARDEE'S OF MAIN & MILL STS., PLYMOUTH.

Thursday, October 30, 1980

(C)18

Salem netters place 5th in Class A finals

Plymouth Salem concluded its best girls' tennis season ever Monday with a fifth place finish in the rain-delayed Class A finals at Eastpointe Racquet Club in Grosse Pointe.

Grosse Pointe South won 32 of a possible 36 points to claim the title. Birmingham Marian was second with 20 followed by Ann Arbor Huron, third, 19; Grosse Pointe North, fourth, 17; Plymouth Salem and Portage Northern,

fifth, 11 each; West Bloomfield and Ann Arbor Pioneer, sixth, 10 points each; Birmingham Groves, seventh, 9; Bloomfield Hills Lahser, Grand Rapids Ottawa Hills and Midland Dow, eighth, six each.

"I think we achieved our goal," said a proud Salem coach Judy Braun. "We played some of the best tennis I've seen."

"It's pretty obvious we've done bet-

ter than any team prior to this year."

Seniors Betsy Moon and Renee Braun ended the season by gaining the finals at No. 1 doubles. They were defeated by Tracy Echlin and Linda Murtagh of Grosse Pointe South, 6-1, 6-0.

Moon and Braun, whom ended the year with a sparkling 27-4 mark, won four straight matches to reach the finals.

"They've played very well together

all season long," said Braun of her top doubles team. "They had an outstanding season."

The tournament started on Friday in Kalamazoo under sunny skies. Play was then interrupted Saturday because of rain. Many matches were continued at various indoor clubs around Kalamazoo.

With the tournament incomplete, semifinal and final matches were

moved Monday indoors to Grosse Pointe.

Salem freshman Chris Gilles, the team's No. 1 singles player, reached the quarterfinals before losing to eventual champ, Lisa Bonder of Huron, 6-1, 6-4.

"Chris told me after she played the finest match of her career," said Braun. "Just about every game went to deuce. She was definitely on top of her

game. She played fantastically."

Gilles, who was unseeded, gained the quarterfinals with a three-set win over Jill Braendle of East Kentwood.

At No. 2 singles, Salem's Carol Gillespie, a sophomore, was ousted by eventual winner Megan McMahon of South. Teammate Carol Hathaway, another sophomore, lost to No. 2 seed Becky Moravsek of Marian in the second round at No. 3 singles.



B.J. Bing swims the butterfly leg of the 200-yard medley relay against Livonia Stevenson Tuesday night. Bing, a freshman, and her teammates settled for second place in the race and in the meet. (Staff photo by Gary Caskey)

Stevenson 'farm system' pays off

By BRAD EMONS

Livonia Stevenson girls' swim coach Lois McDonald believes in building a team through the "farm system."

She doesn't mess around with free agents. An organizational women all the way.

McDonald has built Stevenson into a "swim power" by getting her talented students to develop at an early age.

That talent came to life Tuesday night as Plymouth Salem fell victim to the Spartans, 112½-58½, in a non-league swim meet at the Rocks' pool.

"We didn't swim all that bad," said Salem coach Chuck Olson, whose team

Splash Rock swimmers

dropped to 7-4 overall in duals. "Mrs. McDonald has an impressive group of swimmers."

The Spartans won nine of 11 events in dominating the Rocks.

"Most of the girls on this team have been swimming for me since they were 7 or 8 years old," explained McDonald. "We've got a lot of fine swimmers."

McDonald has coached the AAU Spartan Swim Club since 1972. She retired from that position last year. McDonald has coached the Stevenson

girls for 15 years and the boys team for the past six.

"We're trying to do the same thing with our Plymouth-Canton Junior Swim Club," said Olson. "Unlike Stevenson, however, not all the girls will be going to Salem."

Stevenson's most versatile tanker is Jackie Cogo, whose times are good enough to qualify her for six of nine individual events for the state meet.

"She's very close in the 50-yard freestyle and has only swam once in the

backstroke," said McDonald of her star swimmer. "She doesn't dive, of course."

Cogo won the 50-freestyle with a time of 26.0 and anchored the winning 200-yard medley relay team (2:00.57).

Diving is the only event where the Spartans are vulnerable.

Salem swept the first three places. Patty Larson gained first with a total of 173.85 points. Teammates Cindy McSurely and Carol Lindsay finished second and third respectively.

JUNIOR TERRI EUDY was Salem's only individual victor. She captured the

(Continued on Page 2B)

Debate spurs sports comments

Thoughts while watching the great debate.

Salem plays at Bentley Nov. 11 in girls' basketball. I won't miss it.

Canton ends season at Farmington. I won't miss that either.

Farmington Harrison can still make the Class B state football playoffs even if it loses to Salem Saturday.

Keith Gates (Belleville running back) is coming back to town to face Canton. He had 230 yards against Salem.

The Western Six League will become the Western Five next fall. Waterford Mott is dropping out.

What's going to happen to the Suburban Eight League?

A nice guy like Jim Hayes certainly deserves a trip to the Class A cross country finals. Go get 'em, Chiefs!

Reagan is talking about "getting the government off our backs."

Chuck Olson (Salem swim coach) is



Brad Emons

doing a great job coordinating our best girls' swim times. Appreciate it, Chuck. Livonia Stevenson is no fun to watch in girls' swimming. They're too good.

Why is the girls' state tennis tournament dragged out over four days and played in the snow at various parts of the state? Come on, MHSAA.

The football season for me ends Saturday.

Check out the format for this year's girls' basketball district being run Nov. 20-25: game Thursday, doubleheader Saturday night and finals Tuesday.

Option football is on the shelf at Michigan. Steve Smith tried to run a pitch play against Illinois and got crunched.

Football coaches shouldn't hit players.

Who are those frenzied assistants on the Michigan sidelines, anyway?

Rich Hewlett threw a nice pass against Illinois.

Doug Rowe plays a pretty tough defensive end for Michigan Tech.

Craig Geary is a "sleeper" college football prospect.

What ever happened to Jim El-

linghausen? He's playing professional basketball in France.

Why is there a two-week gap between the state football semifinals and finals?

The boys' basketball season begins Dec. 5.

The first so-called "fans" to empty the Michigan Stadium last Saturday were the students.

Go, Muddy. Beat OSU.

Carter goes on the offensive (Jimmy and Anthony).

Trenton had the best line I've seen this year. Who's going to beat Birmingham Brother Rice?

Keith Gates is the second best running back in the state behind CC's Aaron Roberts.

The Pistons are a Ralph Sampson away from a championship.

Wednesday morning we might have a new President.

Balanced attack lifts Rock girls

Junior forward Jan MacKenzie led a balanced scoring attack as Plymouth Salem beat Garden City East Tuesday night in a girls' basketball game, 50-38.

Salem is now 13-1 overall and will host Belleville Thursday in a Suburban Eight League game. Game time is 7:45 p.m.

MacKenzie, a 5-foot-8-inch sharpshooter, tallied 12 points. Senior center Cheryl Sobkow had 11 and junior forward Eileen Moore added 10. Sophomore forward Jacque Merrifield also contributed with nine.

Tammy Narramore of East, now 3-9, shared game-high honors with MacKenzie with 12.

Salem enjoyed a 21-14 halftime lead and broke it open in the third quarter with a 20-12 outburst.

"We kind of put it out of reach after three quarters, but we really couldn't put them away," said Salem coach Bob Blohm. "We had a great third quarter, especially the first four minutes."

"I thought we gave them too many points, though, in the second half. Tonight we played well in spurts."

East coach Leona Dost was pleased with her team's performance despite the loss.

"I was expecting to get blown out of the gym," she said.

Salem hit 14 of 21 free throws for 66

percent. East managed to hit just nine of 21.

"I thought Eileen (Moore) played a pretty consistent floor game," said Blohm. "She was out there quite a long time."

"Jan (MacKenzie) shot the ball well and Jacque (Merrifield) played a nice game. Cheryl Sobkow played consistent, too, out there."

Salem won the junior-varsity game, 32-18.

SALEM 50—G.C. EAST 38

SALEM (50): Carol Ross 0, 0-0, 0, Jacque Merrifield 2, 5-7, 9, Cheryl Sobkow 4, 3-6, 11, Eileen Moore 5, 6-1, 10, Jan MacKenzie 4, 4-5, 12, Bonnie Southerland 0, 2-2, 2, Sara Evans 2, 0-0, 4, Pam McBride 1, 0-0, 2. Totals: 18, 14-21, 50.

G.C. EAST (38): Sharon Levette 0, 1-4, 1, Sherri Cook 2, 4-9, 8, Liz Tankersley 2, 2-2, 6, Yvonne Mugila 1, 0-1, 2, Tammy Narramore 5, 2-2, 12, Karen Tankersley 1, 0-0, 2, Patty Boyce 1, 1-3, 2, Linda Webb 2, 0-0, 4. Totals: 13, 9-21, 38.

Total fouls: SALEM 16, G.C. EAST 18

Fouled out: None

SALEM G.C. EAST 9 12 20 9 —50 8 6 12 12 —38



DICK SCOTT

BUICK

PROUDLY PRESENTS...

THE PLYMOUTH HIGH SCHOOL FOOTBALL "Players of the Week"



Greg Staron
PLYMOUTH-SALEM



Mike Clayton
PLYMOUTH-CANTON

Dick Scott's Plymouth High School "players of the week" feature continues this week. Each week one Salem and one Canton player will be saluted for their efforts the previous week, with their names engraved on a trophy for display at the high schools. Players will be selected by the coaching staffs of the respective schools. Look for this ad every Thursday. For that "Winning Deal" on a new or used car, see Dick Scott Buick.

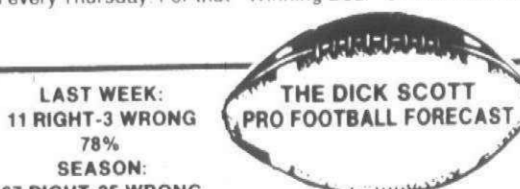

LAST WEEK:	MONDAY
11 RIGHT-3 WRONG	NOVEMBER 3
78%	Chicago 13
SEASON:	at Cleveland 20
67 RIGHT-35 WRONG	
65%	
SUNDAY, NOVEMBER 2	
Atlanta.....	at Buffalo.....21
Baltimore.....	at Kansas City.....21
Dallas.....	at St. Louis.....10
Green Bay.....	at Pittsburgh.....32
Houston.....	at Denver.....17
Miami.....	at Oakland.....28
Minnesota.....	at Washington.....14
New Orleans.....	at Los Angeles.....32
New York Giants.....	at Tampa Bay.....12
New York Jets.....	at New England.....28
Philadelphia.....	at Seattle.....17
San Diego.....	at Cincinnati.....21
San Francisco.....	at DETROIT.....28

BUICK

Dick Scott

200 W. Ann Arbor Rd. 1 Mile W. of I-275
453-4411 Open Mon & Thurs 'til 9 pm





State bound

Scott Hand is one of seven Canton harriers heading toward Flint Saturday for the state Class A boys' cross country finals. See regional results on page 3B. (Staff photo by Gary Caskey)

Dominate relay events

Cruiser tankers trim Belleville

The Plymouth-Canton Junior Swim Club defeated Belleville last week, 325-195.

The victorious Cruisers won 15 relay events.

Particularly impressive were the Girls 13-14 Plymouth-Canton foursome of Theresa Schaffer, Kim Elliott, Laura Wochna and Kara Stella. They won the 200-yard medley relay with a time of 2:14.8 and later captured 200-yard freestyle relay (2:01.4).

Competing in the boys' 13-14 age group, Plymouth Canton's Mike Harwood, Eric Kleinsmith, Jim Dillon and Bob Bowling posted a winning time of 2:06.06 in the 200-yard medley relay to gain first. They also secured first in the freestyle relay with a clocking of 1:47.4.

In the eight and under division, the Plymouth-Canton girls and boys' relay squads both won the 100-yard medley relay.

The boys' team consisted of Jamie Sanderman, J.J. Schwinn, Chris Elliott and Patrick Vesnaugh. They were clocked in 1:37.5.

Nicole Hulfinger, Tracy Stewart, Marcey Brewer and Kellie Adamczak combined to post a time of 1:41.3 to lead the girls.

In the 200-yard medley relay for Boys 9-10, Plymouth-Canton's Kevin Stackpoole, Jim Gallagher, Jim Riemenschneider and Scott Swartzwelter posted a first-place time of 2:45.5.

Katie Vesnaugh, Erin Olson, Tracy Meszaros and Sue Schendel finished first in the 200-medley relay for Girls 9-10 with a time of 2:56.9. They also took the 200-freestyle relay (2:33.0).

Mimoo Gupta, Sue Bonnett, Kelly Lingenfelter and Lindsay Olson won the 200-yard medley relay for Girls 11-12 with a time of 2:35.5. Teammates Matt Wisniewski, Vesnaugh, Schwinn and Elliott did likewise in the 100-yard freestyle relay for Boys eight and under (1:21.2).

The girls' eight and under team of Kelly Rische, Brewer, Hulfinger and Adamczak won the 100-freestyle relay (1:27.0).

liott combined to win the 200-freestyle relay for Girls 11-12 (2:11.7).

INDIVIDUALLY, Cruiser swimmers grabbing first places in the backstroke specialty event included Chris Elliott, 25 yards, Boys eight and under, 20.4; Rische, 25 yards, Girls eight and under, 22.5; Adamczak, 50 yards, Boys 9-10, 39.9; Meszaros, 50 yards, Girls 9-10, 42.9; Don Harwood, 50 yards, Boys 11-12, 26.5; Schaffer, 50 yards, Boys 11-12, 36.5; Mike Harwood, 50 yards, Boys 13-14, 31.3; Kim Elliot, 50 yards, Girls 13-14, 36.0.

The Cruisers will tangle with Willow Run beginning at 6:30 p.m. Monday at the Salem High School pool.

Plymouth Canton cagers smash Allen Park, 72-34

Plymouth Canton won its 12th consecutive girls' basketball game Tuesday night at the expense of non-league foe Allen Park, 72-34.

Rocks sweep diving

(Continued from Page 1B)

500-yard freestyle with an excellent time of 5:36.38, ahead of Stevenson's PollyAdzema.

Nancy Lazarus, Sallie Weimer, Julie Cabadas and Eudy gained second place behind Stevenson in the 400-yard free-style relay with a time of 4:08.5.

Salem also gained second in the 200-medley relay with a time of 2:07.5. That team consisted of Linda Wochna, B.J. Bing, Julie and Corinne Cabadas.

Wochna managed to finish third in the 100-yard backstroke (1:10.4). Weimer did likewise in the 200-yard IM (2:37.86). Salem's other individual third was recorded by Karen Kohler in the 100-yard breaststroke (1:19.89).

Eudy finished in second place behind Cogo in the 50-free.

Mary Rozman of Stevenson won both the 100-yard butterfly (1:02.42) and 100-yard backstroke (1:07.11). She is only a sophomore.



Jean Timlin (right) scored nine points as Canton blasted Allen Park, 72-34, in a non-league game. (Staff photo)



Scotts

20% Off

all
Scotts Products



Harold Thomas

NURSERY

14925 Middlebelt
BETWEEN 5 MILE AND SCHOOLCRAFT

421-2888

OPEN DAILY 9-7

‘Deep Steam’



CARPET CLEANING

ANY 2
ROOMS

Additional Room \$15.00

Includes:

- Color Brighteners
- Spotting
- Soil Guard
- Deodorizer
- Furniture Pads
- Traffic paper

With this ad

Offer Expires 11-4-80

SAVE \$10.00

\$39⁹⁵

4

**FOUR SEASONS CARPET
SALES • SERVICE**

25721 PL YMOUTH RD., REDFORD

937-3800

Charge! tel.

CHIMNEYS

- Cleaned
- Screened
- Repaired
- Built New

Roofs

- Repaired
- Re-Roofed
- New
- Leaks Stopped

KARNEY DERDERIAN
CONTRACTORS
427-3981

LICENSED • INSURED • GUARANTEED

NEW

RCA

SelectaVision

VIDEO CASSETTE RECORDER

6-HOUR RECORDING TIME

7-DAY ELECTRONIC PROGRAMMING

Pre-set it to record 4 TV shows over a 7-day period.

6 AM 10:41

RCA's SelectaVision 800 with 7-day electronic programming will let you enter your viewing preferences with a touch of electronic control to give you a week's worth of a good TV advance. You can pre-set it to record shows on two different channels, or even on the same channel on different days. To record the same program on consecutive days, use the 6-day timer. Those on a single-day timer.

Touch-button 16 position electronic tuning

Make channel changes without a remote or electronic buttons. Can be programmed to respond to 16 or 32 channels with one electronic touch.

Remote pause channel change

Plus:

- A 6-channel, 4-program electronic timer and timer scheduling for the next 7 days.
- A 4-channel VCR switching system for 16 more hours.
- A 4-hour electronic channel timer, up to 16 channels.
- A 4-hour electronic channel timer, up to 16 channels.
- A 4-hour electronic channel timer, up to 16 channels.
- A 4-hour electronic channel timer, up to 16 channels.

\$799

Get the quality and performance from the RCA SelectaVision 800 with 7-day electronic programming. Call for details or visit your local RCA dealer.

Let RCA turn your television into SelectaVision.

RCA

THE VIDEO ROOM

WORLD WIDE TV & APPLIANCE

34701 GRAND RIVER FARMINGTON

477-8600

BUILD A DECK!
WITH

Pressure-Treated Lumber
FROM **Erb** Cashway
Lumber
LIVONIA (313) 261-5110
11970 FARMINGTON RD. LIVONIA, MICHIGAN 48150
STORE HOURS: WEEKDAYS 8AM TO 5:30PM FRI 8AM TO 8PM
SAT 8AM TO 5PM SUN 10AM TO 3PM



**Detroit
Red Wings**

SAT., NOV. 1 vs BUFFALO 7:30 P.M.
THURS., NOV. 6 vs MONTREAL 7:30 P.M.
TUES., NOV. 11 vs BOSTON 7:30 P.M.
AT JOE LOUIS ARENA

**Tickets at Joe Louis Arena,
and all CTC Outlets including**
 Hudson's, Kay Baum's, Olympia Ticket Service, Fisher
 Theatre, Windsor Arena, iBrowse Bookstore,
 Connolly's Jewelers, and Shaper's.
 Ticket Information (and Group Sales) 962.2000



Super Fall Specials

Aluminum Siding
Aluminum Trim
Seamless Gutters

Best Prices in the Industry

Specialists in
Vinyl Siding & Steel Siding

SAVE NOW Before 1981 Price Increase

State Licensed and Fully Insured

Jerome Home Improvement

255-3264 • 255-7833 or 255-3487 NIGHTS 532-2743

PHONE
FOR
FREE
ESTIMATES

8 ft. x 6 ft. x 3/4" - #1

STOCKADE FENCE

\$16⁹⁹ section

Treated Posts
\$2⁹⁹

RANDOLPH FENCE & SUPPLY

29820 W. 9 Mile — W. of Middlebelt

Farmington Hills 476-7038

CONVENIENT SERVICE
TO "YOUR HOME" IN
OUR "MOBILE
SERVICE VAN"
FOR YOUR
SNOWBLOWER
& LAWNMOWER!



Be ready for that first snowfall with our FALL TUNE-UP
Special... TUNE-UP - WINTERIZE - SAFETY INSPECTION
SNOWBLOWER *\$25⁰⁰ plus parts • LAWNMOWER *\$29⁹⁵ plus parts

WHY WAIT FOR YOUR EQUIPMENT TO BE REPAIRED!
• Quality Workmanship by Experienced Serviceman •

ADVANCED ENGINE REPAIR
15003 Merriman (2 Blks. S. of 5 Mile) • Livonia • **422-4045**

Elect Patrick McDonald

Wayne County Circuit Court Judge
Vote Tuesday, November 4



- Wayne County Attorney since 1972
- Graduate University of Detroit Law School
- Full-Time Supervisor of Redford Township 1974-78
- Member Michigan and American Bar Associations
- Member American Arbitration Association
- Former Member Executive Board Southeastern Michigan Council of Governments
- Former Member Southeastern Michigan Comprehensive Health Planning Council
- Endorsed by the Detroit Police Officers' Association
- Recommended by the Wayne County Detectives' Association
- Endorsed by the Michigan Education Association

***Paid by The Committee to Elect Pat McDonald Circuit Court Judge,
26049 Five Mile Road, Redford, Michigan***

sport shorts

PUNT, PASS AND KICK CONTEST SET

The Canton Township Parks and Recreation Department is sponsoring its first annual Punt, Pass and Kick contest at 10 a.m. Saturday at Griffin Park.

Boys and girls are eligible to compete. They will be tested in the football skills of punting for distance, passing for distance and accuracy, and kicking for distance.

Youngsters will be divided into age groups to equalize competition. Awards will be given out to the winners and runner-ups in each age category.

Registration will be held from 9 to 9:30 a.m. the day of the competition.

For more information, call 397-1000.

RACQUETBALL LESSONS

A racquetball league for beginners is being offered by the Canton Township Parks and Recreation Department.

The league will meet from 10 to 11 a.m. each Monday, beginning Nov. 3 at Rose Shores of Canton Racquetball Club.

A registration fee of \$20 per person is required. That includes all court time and instruction fees.

The class will teach basic rules, strokes and court play.

Persons can register in person or by mail to: Canton Township Parks and Recreation Department, 1150 S. Canton Center Road, Canton, Mi. 48188.

For more information, call 397-1000.

TIGERS AVAILABLE FOR CHARITY CAGE GAMES

The baseball season is over for the Detroit Tigers, but that doesn't mean the players go into hibernation.

Some Tiger players have formed a basketball team to perform in charity games. Boosters clubs and athletic departments are usually contracted. A faculty all-star team from the Plymouth-Canton School District last year played against the likes of Milt Wilcox, Mickey Stanley, Dave Rozema, Rick Leach and Lynn Jones. Detroiters Jim Essian and Steve McCatty, members of the Oakland A's, also show their skills.

For more information, call 453-2162.

YOUTHS QUALIFY FOR HOTSHOT PLAYOFFS

Six area youths, representing the Canton Parks and Recreation Department, will compete in the state playoffs of the Pepsi-Cola NBA Hotshot competition to be held Nov. 15 at Wayne State University.

Local winners include Nancy Reuke and Andrew Gee in the 10-12-year-old age division along with Annette Ruggiero and Scott Tasker in the 13-15 age group.

Other local winners include Rebecca Shankie, 8, and Joe Roney, 9, both of whom are not eligible for national competition, slated to be televised next May during the NBA finals.

In the hotshot competition, contestants are required to spot shoot baskets

Schoolcraft College roundup

Ocelots pursue volleyball honors

The women's volleyball team at Schoolcraft College currently is ranked sixth in the nation by the National Junior Collegiate Athletic Association.

The next home dates for the Ocelots are Nov. 3 against Winnipeg University and Nov. 7 against Toledo University and the University of Windsor.

Game time is 7 p.m. both dates in the gymnasium. Schoolcraft is located at

18600 Haggerty Road between Six and Seven Mile roads.

CROSS COUNTRY

Tobin Jones, a Livonia Churchill graduate, has set a new Schoolcraft record over a five-mile course. He clocked 26:00 against Macomb County Community College.

Dee Cook, an alumnus of Detroit Country Day, turned in the year's best time over a three-mile course for Schoolcraft qualifiers.

Cook qualified for the NJCAA Championships with a time of 19:46 at the regionals last week.

SOCCER

The Ocelots lost their first game of

the season last weekend, 1-0 to Oakland Community College.

Schoolcraft, with a 7-1-2 season record, faced a must-win situation in its game against Dearborn Henry Ford Community College in a quest for a berth in the NJCAA Midwest Regional.

Going into the game with Henry Ford, the Ocelots had outscored their opponents this season 41-9.

Class A regional results at Schoolcraft

CROSS COUNTRY REGIONAL AT SCHOOLCRAFT—SECTION 2 BOYS

Team Finish

1) North Farmington, 126 points; 2) Northville, 134; 3) Plymouth Canton, 139; 4) Westland John Glenn, 145; 5) Livonia Franklin, 149; 6) Detroit Catholic Central, 172; 7) Farmington High, 204; 8) Livonia Stevenson, 246; 9) Redford Thurston, 261; 10) Redford Bishop Borgess, 267; 11) Detroit Henry Ford, 272.

12) Redford Union, 315; 13) Livonia Churchill, 327; 14) Garden City West, 357; 15) Plymouth Salem, 363; 16) Detroit Mumford, 368; 17) Garden City East, 382; 18) Detroit Central, 386; 19) Detroit Redford, 402; 20) Highland Park, 533; 21) Livonia Bentley, 549; 22) Detroit Cody, 647.

Individual Finish Top 25

1) Mike Nugent, (Catholic Central), 16:20.7; 2) Clark Couyoumian, (Northville), 16:23.2; 3) Paul

cross country

Coburn, (Franklin), 16:26.2; 4) Scott Dayton, (Northville), 16:30.5; 5) Mike Stapleton, (GC East), 16:33.4; 6) Larry Gjernes, (Stevenson), 16:43.1; 7) Pete Stephens, (Glenn), 16:44.8; 8) Robin Peters, (Thurston), 16:46.9; 9) Jeff Bristow, (Franklin), 16:50.4; 10) Dave Malinkowski, (Northville), 16:53.3; 11) Santo Campbell, (Glenn), 16:53.8; 12) John Waterbottom, (North Farmington), 16:54.9; 13) Otis Brown, (Mumford), 16:56.0.

14) Paul Buchanan, (Catholic Central), 17:00.3; 15) Daniel Harvard, (Henry Ford), 17:01.3; 16) Tom Gibson, (Glenn), 17:02.5; 17) Mike White, (Franklin), 17:02.9; 18) Steve West, (Canton), 17:05.6; 19) Bill Anglin, (Farmington), 17:05.9; 20) Rich Fruitman, (North Farmington), 17:07.8; 21) Scott Hand,

(Canton), 17:08.6; 22) Tim Jefferies, (Thurston), 17:09.2; 23) Ken Showich, (Thurston), 17:09.8; 24) Tim Granata, (Stevenson), 17:10.5; 25) Chris Zimmer, (Franklin), 17:11.1.

CROSS COUNTRY REGIONAL AT SCHOOLCRAFT—SECTION 2 GIRLS

Team Finish

1) Redford Union, 43 points; 2) Livonia Stevenson, 70; 3) Farmington Hills Mercy, 97; 4) Redford Bishop Borgess, 102; 5) Livonia Churchill, 147; 6) Plymouth Canton, 189.

Individual Finish Top 24

1) Lori Bennett, (Stevenson), 19:18; 2) Julie Reola, (Churchill), 19:57.1; 3) Kami Laird, (RU), 20:17.2; 4) Angie Mogielski, (RU), 20:25.7; 5) Debbie Andrews, (Borgess), 20:34.9; 6) Helen McGurdy, (Henry Ford), 20:41.3; 7) Kathy Koski, (RU), 20:49.4; 8) Jean McCarthy, (Mercy), 21:03.2; 9) Louise Shaheen, (Borgess), 21:06.8; 10) Amy Brown, (Mercy), 21:11.2; 11) Nancy Adams, (RU), 21:14.3; 12) Polly Ostrander, (Stevenson), 21:16.6; 13) Kris Olenzek, (Stevenson), 21:17.3.

14) Ruth Sample, (Salem), 21:23.9; 15) Annette Sulick, (Farmington), 21:24.6; 16) Pam Prater, (Glenn), 21:31.5; 17) Linda Brown, (Churchill), 21:34.0; 18) Julie Foldi, (RU), 21:37.2; 19) Kathy Brophy, (Canton), 21:58.2; 20) Levita Wilson, (Redford), 22:00.2; 21) Nancy Zielinski, (Stevenson), 22:03.8; 22) Petra Knight, (Bentley), 22:07.7; 23) Ami Gavoar, (Stevenson), 22:14.9; 24) Kelly Humphrey, (Mercy), 22:16.0.

football

FOOTBALL STANDINGS				Redf. Thurston				Catholic League Central Division			
Suburban Eight League				Western Six League				Metro West Conference			
W	L	T	P	W	L	T	P	W	L	T	P
Trenton	6	0		Farm Harrison	5	0		Birm. Brother Rice	4	0	
Dear. Edsel Ford	5	1		Northville	4	1		Det. Catholic Central	3	1	
Plym. Salem	3	3		W.L. Western	3	2		H.W. Notre Dame	2	2	
Dearborn	3	3		Liv. Churchill	2	3		Redf. Bishop Borgess	1	3	
Belleville	3	3		Waterford Mott	1	4		H.W. Bishop Gallagher	0	4	
Liv. Bentley	1	5		Plym. Canton	0	5					
Allen Park	0	6									
Tri-River League				Inter-Lakes League				Overall records			
W	L	T	P	W	L	T	P	W	L	T	P
Taylor Kennedy	6	1		Liv. Stevenson	5	0		Clarensville	3	0	
Dear Hts. Crestwood	6	1		W.L. Central	4	1		Woodhaven	3	1	
Melvindale	6	1		Pont. Northern	2	3		Dear Hts. Annapolis	1	2	
Southgate	3	4		Mill. Lakeland	1	4		Oak Park	0	3	
Ink. Cherry Hill	3	4		Farmington	1	4					
G.C. West	3	4		Waterford	1	4		Liv. Stevenson	7	1	
Dear Hts. Riverside	1	6						Catholic Central	6	2	
Schafer	0	7						Redford Union	5	3	
Northwest Suburban League				Catholic League C Division				West. John Glenn			
W	L	T	P	W	L	T	P	W	L	T	P
No. Farmington	5	0		Benedictine	5	1		G.C. West	4	4	
Redford Union	4	1		O.L. St. Mary's	5	1		Liv. Franklin	2	6	
John Glenn	4	1		Det. Service	4	2		Liv. Bentley	2	6	
Liv. Franklin	2	3		Redf. St. Agatha	4	2		Redf. Bishop Borgess	2	6	
G.C. East	1	4		Hamt. St. Florian	2	4		G.C. East	1	7	
				Det. St. Andrew	1	5		Plym. Canton	0	8	
				Hamt. St. Lad's	0	6		Redf. Thurston	0	8	

SAVE 30%-60%
Famous Maker REMNANTS & ROLL ENDS

BRIGHTON
Brighton Mail
227-1314

LIVONIA
7 Mile and Middlebelt
Across from Livonia Mall
476-8360

Mon., Thurs., Fri. 9-9 Tues., Wed., Sat. 9-6

19" SNOW FORECAST
DETROIT - 19"

Snow fore cast is sure to be a headline soon. Get ready for your winter fun now. Choose from Michigan's Largest Ski and Ski-Wear selection. In 11 Great BAVARIAN VILLAGES SKI SHOPS. Pre-Season Sale ends Saturday, November 1st.

Genie
GS 459 D
Drive with Exclusive Sequencer "Computer-Controlled Brain."

\$149 Plus Tax

CRYPTAR II Digital Controls. Completely Solid-State. Meets all FCC Requirements. 1 Yr. Parts Warranty.

Any Suburb
ALLIANCE AUTOMATIC DOOR CO.
358-3833 SOUTHFIELD

SALEM LUMBER CENTER
Your Neighbor Shops Here

PANELING
THRIFTY... YET EXCITINGLY BEAUTIFUL
Choice of:
Sunburst Pecan
Buckboard Oak

\$466
4" x 7"
4M Print On Plus Wood Core
4' x 8" Also in Stock

4' (48x80") SLIDING MIRROR DOORS
Full-plate, tempered glass mirrored doors offer shatter resistant distortion-free viewing. Gold aluminum frame, smooth-riding ball-bearing rollers, nylon guards. Installs easily. Also in stock 5' & 6'.

\$117⁸⁸

JUST ARRIVED...
Bi-Fold Mirror Doors 5'-6"
Also with Gold Metal

NOW! YOU CAN GET \$200 FOR EVERY CARTON OF OWENS-CORNING CEILING PRODUCTS YOU PURCHASE PLUS...A free GE Smoke Alarm when your purchases reach 240 sq. ft. Offer Expires Nov. 7, 1980

It doesn't take long to brighten up dark rooms with Owens-Corning Fiberglas ceiling panels. Also, they're washable, sound-absorbing, and provide added insulation, too.

Do a 10' x 12' ceiling for as little as **\$49⁴⁴** (ESPRIT DESIGN) (includes white grid)

Also In Stock Rough Hewn or Sandstone

GRID LIGHTS \$17⁴⁹
Mounts on ceiling grid holds two 48" tubes

FIBERGLAS
3 1/2" x 15" KRAFT R-11 88 Sq. Ft. Roll
\$11⁸⁸
Qualifies for Tax Credit

Icefollies and Holiday On Ice
THE TWO GREATEST NAMES IN ICE SHOW HISTORY COMBINED!

JOE LOUIS ARENA

Produced By IRVIN FELD and KENNETH FELD

Over 100 SKATERS

THE GREATEST SPECTACULAR ON ICE!

1980 WORLD CHAMPION ICE DANCERS AND SILVER MEDALISTS
CHRISTINA REGOCZY AND ANDRAS SALLAY

3 MILLION DOLLARS IN COSTUMES AND PRODUCTION

Tues. NOV. 18 thru Sun. NOV. 23

TICKETS ON SALE TOMORROW!

CHARGE TICKETS BY PHONE!
CALL: (313) 961-9800

Monday thru Friday 9:00 AM to 5:00 PM
Use Your VISA or MASTER CARD (\$1.00 Service Charge Per Phone Order)

6 DAYS ONLY! PERFORMANCES

Tues. NOV. 18	8:00 PM
Wed. NOV. 19	8:00 PM
Thurs. NOV. 20	8:00 PM
Fri. NOV. 21	8:00 PM
Sat. NOV. 22	12:00 PM * 4:00 PM
Sun. NOV. 23	1:00 PM 5:30 PM

FOR GROUP RATES CALL: (313) 646-0288
ALL SEATS RESERVED - PRICE INCLUDES TAX
\$6.00 - \$8.00 - \$7.00 - \$8.00
*SAVE \$1.00 ON CHILDREN UNDER 12 AT STARRER PERFORMANCES

MAIL ORDERS: Send self-addressed, stamped envelope, with check or M.O. payable to ICE FOLLIES & HOLIDAY ON ICE, Joe Louis Arena, 100 Civic Center Drive, Detroit, Michigan 48226

Fact: you can't get Ziebart rustproofing from a car dealer.

You can get authentic Ziebart rustproofing only through an authorized Ziebart Dealer. No other rustproofing process is the same. Get the real thing — Ziebart rustproofing.

\$15 OFF WITH THIS COUPON

IT'S US. OR RUST.

Ziebart
Auto-Track Rustproofing System

WESTSIDE RUSTPROOFING

231 Plymouth Road (1 block E. of Lilley) Plymouth • 459-0800

27530 W. Warren (1 1/2 Bkls. W. of Inkster) Westland • GA 5-5170

WHY PAY FOR A FULL SHEET OF PLYWOOD WHEN YOU ONLY NEED HALF OR LESS?

	2x4	4x4	4x8
1/4" LAUAN	2.75	5.50	10.19
3/4" LAUAN	10.00	20.00	39.88
1/2" BIRCH	7.50	15.00	29.88
3/4" BIRCH	9.22	18.44	36.88
3/4" OAK	11.15	22.30	44.59

Per Piece Price Shown

LOOKING FOR HARDWOODS? WE STOCK

1/2" Cherry	3/4" Maple
Walnut	White Ash
White Ash	White Oak

30650 PLYMOUTH ROAD GA 2-1000

Store Hours
Monday thru Friday 9 a.m. - 8 p.m.
Shed open Monday, Thurs., Fri. till 8 p.m.

Saturday 9 a.m. - 6 p.m. Sunday 10 a.m. - 5 p.m.

NOR-WOOD PRODUCTS

SOLID PINE PANELING

- NEW SLIM-LINE 4" or 6" WIDTH
- PREFINISHED - READY TO USE
- CUSTOM CUT V-GROOVE EDGE
- 8" LENGTHS / 3/4" THICKNESS

TAKE-HOME PACKAGE COVERS 19 SQ. FT.

\$31⁸⁸ pkg.
3 SHADES TO CHOOSE FROM

WHITE ALUMINUM GUTTERS

10' Gutter or Downspout \$4⁸⁸

Elbow @ 69¢
Slipjoint Conn. @ 59¢
Nail & Furrell @ 15¢
End Cap @ 49¢
Downspout Tube @ 99¢

Yes, we also stock 4" galvanized gutters & fittings.

Canton owns longest win streak

Glenn, Ladywood keep rolling

Little movement occurred from last week's area girls' prep basketball poll.

The only major change was moving Livonia Stevenson up to the No. 5 spot in Class A in place of Redford Union, a 62-48 loser to Livonia Franklin. RU dropped down one notch to the No. 6 position.

Westland John Glenn, winner of 10 straight, held onto the No. 1 spot after beating cross-town rival Wayne Tuesday night, 55-36.

Livonia Ladywood, ranked No. 2 in Class B by the Michigan High School Girls' Basketball Coaches' Poll, strengthened its hold for No. 1 in Class B-C-D with a lopsided win over a tough Dearborn Divine Child squad.

Plymouth Canton owns the area's longest winning streak at 12. The Chiefs pounded Allen Park Tuesday, 72-34.

Livonia Bentley, leading the Suburban Eight League with a 7-0 mark, and second-place Plymouth Salem (7-1), continue to breath down Glenn's neck with two wins last week. Bentley struggled to beat Franklin, 43-38. Stevenson, coached by Jim George, has been picking up steam of late after

suffering early-season losses to Plymouth Canton and Farmington.

The Spartans are paced by 6-foot senior center Karen Kelley and guard Beth Mueller.

Stevenson does not have an easy road in the state tournament. The Spartans may eventually face Inter-Lakes League foe Farmington again or state-ranked Farmington Hills. Our Lady of Mercy in the Northville Class A district.

basketball rankings

Host Redford Union, Bentley, Thurston and upset-minded Franklin will bump heads in another competitive district tourney.

OBSERVER CAGE RANKINGS

Class A poll	
1. Westland John Glenn	12-1
2. Plymouth Salem	13-1
3. Livonia Bentley	12-2
4. Plymouth Canton	13-2
5. Livonia Stevenson	12-2
6. Redford Union	10-4
7. Redford Thurston	11-4
Class B-C-D poll	
1. Livonia Ladywood	12-1
2. Redford St. Agatha	13-2
3. Temple Christian	8-3

Girls' swim listing shows progress

Area high school girls' swim coaches are encouraged to contact Plymouth Salem coach Chuck Olson, who is compiling the best performances of the season. Results can be phoned in from 7:15 a.m. to 1:30 p.m. each Friday or Monday at 453-3100 (ext. 290). Ask for Mrs. Van Boven. Diving results should be based on the average of four best performances.

Livonia Bentley	1:59.7	Sue Hallman (Steve)	2:23.2
Redford Union	2:03.7	Terri Eudy (Salem)	2:23.2
Plymouth Salem	2:04.9	Mary Rozman (Steve)	2:23.2
Plymouth Canton	2:10.4	Polly Azema (Steve)	2:24.4
Garden City West	2:26.0	Alice Schaefer (Bent)	2:25.4
		Kim Massey (Canton)	2:25.9

200-YARD FREESTYLE			
Jackie Cogo (Steve)	2:00.1	Mary Rozman (Steve)	2:16.6
Sue Hallman (Steve)	2:01.1	Sue Hallman (Steve)	2:16.6
Jenny Fedor (Bent)	2:02.8	Jackie Cogo (Steve)	2:16.6
Terri Eudy (Salem)	2:04.0	Jackie Cogo (Steve)	2:16.6
Mary Rozman (Steve)	2:05.1	Polly Azema (Steve)	2:16.6
Beth Nolan (Steve)	2:05.6	Dee Powell (Bent)	2:16.6
Sally Rozman (Steve)	2:05.9	Sally Rozman (Steve)	2:16.6
Laura Pomeroy (Bent)	2:06.7	Beth Nolan (Steve)	2:16.6
Karen Biermann (Steve)	2:07.8	Terri Eudy (Salem)	2:16.6
Alice Schaefer (Bent)	2:09.2	Julie Baird (Bent)	2:16.6
		Missy McMurray (Cant)	2:16.6

200-YARD IM			
Jenny Fedor (Bent)	2:15.0	Chris Wennerberg (Cant)	2:14.65
Jackie Cogo (Steve)	2:15.3	Patty Larson (Steve)	2:15.70
Livonia Stevenson	1:54.2	Beth Nolan (Steve)	2:21.4
		Cindy McSurely (Salem)	1:51.05

Ellie Wagner (Canton)	1:59.00	Terri Eudy (Salem)	5:59
Chris Wennerberg (Cant)	1:51.5	Jenny Fedor (Bent)	5:58
Ann Slater (Steve)	1:57.00	Sally Rozman (Steve)	5:59
Carol Lindsay (Salem)	1:57.36	Sue Hallman (Steve)	5:57
Carrie Lewis (Canton)	1:59.2	Ann McIntyre (Bent)	5:58
Cindy Sherwood (Cant)	1:58.60	Polly Azema (Steve)	5:58
Ann Corley (Bent)	1:56.95	Alice Schaefer (Bent)	5:59
		Laura Pomeroy (Bent)	5:59

100-YARD BUTTERFLY			
Mary Rozman (Steve)	1:01.1	Jackie Cogo (Steve)	5:22.5
Jenny Fedor (Bent)	1:02.4	Sue Hallman (Steve)	5:30.2
Jackie Cogo (Steve)	1:02.5	Terri Eudy (Salem)	5:36.38
Sue Hallman (Steve)	1:02.7	Ann McIntyre (Bent)	5:38.6
Sally Rozman (Steve)	1:03.9	Laura Waligora (RU)	5:44.8
Julia Welhaus (Bent)	1:04.5	Karen Biermann (Steve)	5:45.2
Beth Nolan (Steve)	1:06.8	Julie Waligora (RU)	5:47.7
Laura Schoenle (Steve)	1:08.0	Jean MacIntyre (Bent)	5:48.7
Laurie Smith (Steve)	1:08.4	Mary Rozman (Steve)	5:49.0
Pam Brotherton (RU)	1:09.4	Sally Rozman (Steve)	5:50.4
		Kim Massey (Canton)	5:51.2

100-YARD FREESTYLE			
Mary Rozman (Steve)	5:58	Jackie Cogo (Steve)	5:58
Jackie Cogo (Steve)	5:59		

Terri Eudy (Salem)	5:59	Sally Rozman (Steve)	1:02.8
Jenny Fedor (Bent)	5:58	Jenny Fedor (Bent)	1:03.9
Sally Rozman (Steve)	5:59	Beth Nolan (Steve)	1:04.4
Sue Hallman (Steve)	5:57	Laura Waligora (RU)	1:06.5
Ann McIntyre (Bent)	5:58	Jackie Cogo (Steve)	1:06.6
Polly Azema (Steve)	5:58	Karen Biermann (Steve)	1:08.5
Alice Schaefer (Bent)	5:59	Mary Rozman (Steve)	1:09.0
Laura Pomeroy (Bent)	5:59	Sue Hallman (Steve)	1:09.3
		Kim Massey (Cant)	1:09.3
		Linda Wochna (Salem)	1:09.5

500-YARD FREESTYLE			
Jackie Cogo (Steve)	5:22.5	Jackie Cogo (Steve)	5:22.5
Sue Hallman (Steve)	5:30.2	Terri Eudy (Salem)	5:36.38
Terri Eudy (Salem)	5:36.38	Ann McIntyre (Bent)	5:38.6
Ann McIntyre (Bent)	5:38.6	Laura Waligora (RU)	5:44.8
Laura Waligora (RU)	5:44.8	Karen Biermann (Steve)	5:45.2
Karen Biermann (Steve)	5:45.2	Julie Waligora (RU)	5:47.7
Julie Waligora (RU)	5:47.7	Jean MacIntyre (Bent)	5:48.7
Jean MacIntyre (Bent)	5:48.7	Mary Rozman (Steve)	5:49.0
Mary Rozman (Steve)	5:49.0	Sally Rozman (Steve)	5:50.4
Sally Rozman (Steve)	5:50.4	Kim Massey (Canton)	5:51.2
Kim Massey (Canton)	5:51.2		

100-YARD BREASTSTROKE			
Jackie Cogo (Steve)	1:10.3	Jackie Cogo (Steve)	1:10.3
Polly Azema (Steve)	1:11.9	Terri Eudy (Salem)	1:11.9
Jenny Fedor (Bent)	1:12.9	Ann McIntyre (Bent)	1:12.9
Laura Schoenle (Steve)	1:14.5	Jackie Cogo (Steve)	1:14.5
Terri Eudy (Salem)	1:15.5	Dee Powell (Bent)	1:15.8
Dee Powell (Bent)	1:15.8	Stephanie McAree (Steve)	1:16.2
Stephanie McAree (Steve)	1:16.2	Karen Tatigian (Steve)	1:16.5
Karen Tatigian (Steve)	1:16.5	Corinne Cabadas (Salem)	1:16.6
Corinne Cabadas (Salem)	1:16.6	Sue Hallman (Steve)	1:16.6
Sue Hallman (Steve)	1:16.6		

in the pocket/W. W. Edgar

There is an old saying along the bowling front that bowlers never forget.

This is especially true of the members the Detroit Women's Bowling Association who have continued a tradition of supporting the Michigan Cancer Foundation — this time with a gift of \$1,500 for the training program.

In making the presentation Mrs. Agnes Ekstrom, president of the DWBA, asked that money be used for the programs now in the regional workshops to train volunteer workers. "With this gift, the women bowlers' donations during the past 25 years has reached \$50,410.

EDDIE LUBANSKI now leads all Detroit bowlers over a 20-year period in the annual ABC tournaments. In figures released this week he is ranked in fourth place with an average of 207.7 for 30 tournaments. Next to him is Bob Strampe with a 201.55 average for 26 tournaments and Billy G. has an average of 200.50 for 25 tournaments.

THE PINS sure took a pounding in the mixed classic at Westland Bowl. When the firing ended, the sharpshooters set a new record when seven of them bettered 700.

To make the scoring all the better, two of them — Rick Lang and Larry Walker — tied for the pacemaking role at 729. Lang had a middle game of 289 and Walker opened with a 279.

The others in the select circle were Tom Wright with 738, Tom La Roue with 734, Bob Goike with 725, Bob Wright with 710 and Richard Hughes with 705.

To top it off, Pete Overaitis missed the 700 barrier by a single pin. He had a 260 in 699.

Sandy Lewis topped the ladies with 258 in 554 for high single and Sandy Yuhn had high series with 242 in 596.

SCORES WERE on the upswing at Farmington Lanes where John Lapham paced the mixed doubles with a 254 in 681. Behind him in the top three were Fred Londo with 254 in 651 and Hip Paluch with 265 in 646.

In the Friday noon classic, top honors went to Mary Lou Boylax who rolled a 221 in 597. Other high scores included Fred Neese's 232 in 633 in the Sunday high school loop and Bob Flowers' 278 in 654 to pace the Monday men for single-game honors while Doug De Marois took high series with 244 in 665.

TOM SMITH got the first 10 in a row in the pile drivers league at Plaza, but couldn't stand the pressure. He had to settle for a 289 that was followed by identical counts of 200 in his last two games for 689. Rich Seaton was next in line with 665, while Dave Kauppi showed the way to the Pin Busters league with 665.

MADELINE DONAHUE took top honors in the Livonia Ladies Classic when she won the final of the three-game set with 187-46-233 and the series with 512-138-650. In the other games, Diane Gadsby won the first with 181-32-213 and Joan Lewis took the second with 191-34-225.

IN OTHER GOOD PERFORMANCE John Hallman paced the senior citizens at Woodland Lanes with a 244 in 662.

soccer

Western Sub kick stats

Record, Livonia		Girls, high school				Farmington-1		4 0 3 11	
	W L T P								
Girls, 10 and under		Bir Groves				Livonia Y-18		3 2 3 9	
Division 1		Farmington-3				Farmington-3		3 2 2 8	
Livonia Y-3		Farmington-1				Plymouth-5		3 3 1 7	
Plymouth-1		Northville-1				Northville-9		2 3 2 6	
Livonia Y-2		Farmington-2				Livonia Y-10		2 4 1 5	
Plymouth-3		Lakes-1				Livonia Y-6		1 5 1 3	
Farmington-1		Seaholm				Livonia Y-9		1 6 0 2	
Northville-2		Sid High-1							
		Boys, 10 and under				Division 5			
Division 2		Division 1				Livonia Y-17		7 0 0 14	
Northville-3		Ann Arbor-1				Livonia Y-7		5 1 1 11	
Livonia Y-1		Farmington-3				Farmington-5		4 2 1 9	
Plymouth-2		Farmington-2				Livonia Y-11		3 2 2 8	
Northville-1		Livonia Y-2				Farmington-6		3 4 0 6	
Farmington-2		Livonia Y-6				Northville-10		2 6 0 4	
		Livonia Y-13				Northville-3		1 6 0 2	
		Farmington-4				Plymouth-2		0 6 1 1	
		Livonia Y-15							
		Plymouth-11							
Girls, 12 and under		Division 1				Division 6			
Farmington-2		7 0 0 14				Livonia Y-4		7 0 0 14	
Livonia Y-1		5 1 1 11				Livonia Y-12		5 2 0 10	
Livonia Y-4		5 2 0 10				Plymouth-11		4 3 0 8	
Livonia Y-2		4 2 1 9				Northville-2		2 3 2 6	
Northville-3		3 4 0 6				Livonia Y-20		2 4 1 5	
Plymouth-3		2 5 0 4				Plymouth-8		1 4 2 4	
Ann Arbor-1		1 6 0 2				Northville-6		1 5 1 3	
Lakes-1		0 7 0 0							
Division 2		5 0 2 12				Livonia Y-2		6 0 0 12	
Northville-5		5 1 1 11				Livonia Y-1		2 3 0 4	
Livonia Y-5		4 2 1 9				Livonia Y-3		1 3 1 3	
Plymouth-1		4 2 1 9				Farmington-1		1 4 1 3	
Plymouth-4		3 4 0 6				Division 1			
Livonia Y-6		2 3 2 6				Livonia Y-1		6 0 1 13	
Farmington-1		1 5 1 3				Plymouth-4		4 0 3 11	
Lakes-2		0 7 0 0				Livonia Y-12		4 2 1 9	
Division 3		5 1 0 10				Farmington-5		3 3 1 7	
Northville-1		4 1 1 9				Northville-6		3 3 1 7	
Westland-1		3 1 2 8				Livonia Y-5		2 5 0 4	
Plymouth-2		2 2 2 6				Westland-1		1 4 2 4	
Northville-2		1 2 3 5				Livonia Y-10		0 6 1 1	
Farmington-3		1 4 1 3				Division 2			
Northville-4		0 5 1 1				Livonia Y-7		7 0 0 14	
Lakes-3						Livonia Y-11		5 1 1 11	
Girls, 14 and under		Division A				Northville-1		5 2 0 10	
Livonia Y-1		5 2 0 10				Livonia Y-6		3 3 1 7	
Livonia Y-2		4 2 1 9				Farmington-2		3 3 1 7	
Westland-1		4 2 1 9				Plymouth-2		2 4 1 5	
Plymouth-1		0 7 0 0				Farmington-1		1 6 0 2	
Division 1		7 0 0 14				Westland-2		0 7 0 0	
Farmington-2		6 1 0 12				Division 3			
Farmington-1		5 2 0 10				Northville-7		6 1 0 12	
Northville-1		4 4 0 8				Northville-2		5 2 0 10	
Livonia Y-4		4 3 0 8				Plymouth-5		5 2 0 10	
Northville-6		3 4 0 8				Livonia Y-8		3 2 2 8	
Livonia Y-2		3 4 0 6				Northville-3		3 4 0 6	
Livonia Y-5		2 5 0 4				Livonia Y-2		2 5 0 4	
Lakes-1		0 6 1 1				Livonia Y-4		1 5 1 3	
Lakes-2		0 6 1 1				Farmington-4		1 5 1 3	
Division 2		8 0 0 16				Livonia Y-9		6 0 0 12	
Northville-4		5 2 0 10				Plymouth-1		4 1 1 9	
Northville-1		4 1 2 10				Northville-5		4 2 0 8	
Livonia Y-7		3 2 2 8				Farmington-3		3 2 1 7	
Northville-3		3 4 0 6				Northville-4		2 4 0 4	
Livonia Y-1		2 3 2 6				Plymouth-3		1 5 0 2	
Livonia Y-6		2 3 2 6				Farmington-6		0 6 0 0	
Plymouth-1		1 6 0 2				Boys, 16 and under			
Plymouth-2		0 7 0 0				Division 1			
Lakes-3						Livonia Y-3		6 0 1 13	
Girls, 16 and under		7 0 0 14				Livonia Y-5		5 2 0 10	
Livonia Y-2		6 1 0 12				Farmington-4		5 2 0 10	
Northville-1		4 2 1 9				Plymouth-1		4 1 2 10	
Plymouth-1		3 3 1 7				Livonia Y-1		3 4 0 6	
Northville-3		3 4 0 6				Lakes-1		1 4 1 3	
Livonia Y-4		3 4 0 6				Northville-2		1 6 0 2	
Northville-2		1 6 0 2				Lakes-2		0 6 0 0	
Livonia Y-3		0 7 0 0				Division 2			
Lakes-1						Livonia Y-2		5 1 0 10	
Girls, 19 and under		6 0 1 13				Livonia Y-4		4 1 1 9	
Plymouth-1		5 1 1 11				Northville-3		4 1 1 9	
Livonia Y-1		1 6 0 2				Plymouth-2		3 2 1 7	
Lakes-1		1 6 0 2				Westland-1		2 3 1 5	
Westland-1						Farmington-5		1 5 0 2	
Division 4		6 0 1 13				Lakes-3		0 6 0 0	
Plymouth-10		5 0 2 10							

Churchill primes for 'giant killer' grid role

Livonia Churchill last weekend proved that it had the mettle to bounce back from a tough football defeat.

The Chargers, which had lost to Farmington Harrison 19-14 a week earlier, whitewashed Livonia Franklin 25-0 in their annual get-together.

Now, Churchill can play the role of giant-killer when Livonia Stevenson, undefeated in eight games, visits 7:30 p.m. Friday.

"I'm an optimist," said Ken Kaestner, coach of the Chargers. "The thing about Stevenson that's so impressive is their great balance. They have a strong line and a great backfield."

Churchill's line and backfield didn't look too shabby themselves in the victory over Franklin.

The Chargers out-gained the Patriots 228 yards to 142, picked up 13 first downs to eight for Franklin and controlled the ball for 61 plays to 40 for the Patriots.

"I think another thing that helped us was that our defense created seven turnovers," Kaestner said. Steve Tracy intercepted two passes, John Colone pilfered one.

Churchill also forced and recovered four fumbles.

Jim Stoitsiadis completed a 30-yard

pass to Dan Crowley for the Chargers' first touchdown midway through the second quarter.

Churchill capitalized on a Franklin turnover for its second TD late in the second period. The Chargers needed three plays to advanced 21 yards into the Patriots' end zone. John Bielis scored with a 14-yard run.

Franklin tried an onside kick to open the second half, but the Chargers recovered at their 48.

Eight plays later, Matt Dixon scored on a nine-yard run.

Churchill notched its fourth touchdown after recovering a Franklin fumble

at the Patriots' nine. Franklin stiffened defensively, but Bielis eventually scored on a three-yard run.

Stoitsiadis kicked an extra-point following the fourth touchdown, the only point-after-touchdown that was successful during the game.

"I thought we would play better (than during a 28-0 loss to North Farmington), except the injuries didn't come around and I guess it took a psychological effect as well," said Franklin coach Armand Vigna.

The Patriots will probably still be hurting when they travel to Livonia Bentley 7:30 p.m. Friday.

Bielis accounted for 72 of Churchill's 136 rushing yards. Stoitsiadis completed six of 16 passes for 92 yards.

Ron Gunter ran for 37 yards in seven carries for Franklin.

GARDEN CITY WEST warmed-up for its date 8 p.m. Sunday against Garden City East in the Silverdome by defeating Dearborn Heights Riverside 8-0.

Warmed-up is probably a bad choice of words to describe the Tri-River League game that was contested on a cold, windy, damp afternoon.

Rich Smith scored the only touch-

down of the game with a three-yard run up the middle on a dive play. The TD was produced during the second quarter.

Quarterback Steve Vamplew set up the score by carrying the ball 30 yards around end on an option play.

Jim Karol, a defensive back, stopped Riverside's best offensive drive by intercepting a pass at West's 20 yard line.

"We played pretty good," said Mike Copeland, coach of the Tigers. "We had one touchdown called back (penalty) and we got down to their two yard line, but penalties took us out of there."

Michigan air attack concerns opponents

By W.W. EDGAR

If John Wampler and Arnold Carter can retain their health and escape injury the rest of the way Coach Bo Schembechler and the Michigan football team will have the last laugh at their early season critics.

Long before the season opened, the Wolverines were relegated to fourth place in the Big Ten race — and some figured that was even too high.

Then when they won by only a narrow margin over Northwestern and

lost to Notre Dame and South Carolina, many of their followers figured the year may be a disaster.

But just when things looked the darkest, Wampler, a senior who was injured a year ago, returned to top physical condition and Carter, who is considered one of the best wide receivers in Michigan history, made their presence felt. As a result of this passing combination, there is new optimism on the Michigan campus. It is now believed that Michigan could upset its next three oppo-

nents — Indiana, Wisconsin and Purdue — and meet Ohio State again with the title and a trip to the Rose Bowl at stake.

The passing game has been the big booster for the Wolverines' scoring as it opened up the opponents' defense and gave Stan Edwards, the veteran back, Butch Woolfolk and rookie Lawrence Ricks the chance to pick up much yardage on the ground.

Among those who figure the Wolverines could laugh at their critics are Wally Weber and Bennie Oosterbann, of the 1925 team, who are keen students

of the game, and Don Lund, the associate athletic director.

They rate Carter the best wide receiver Michigan ever had. And as Oosterbann explained, "He is a threat any time he is on the field. That's why the backs are able to pick up yardage."

And now that Schembechler had put his option offense on the shelf at least for a while, the power and pass combination could do the trick — with all eyes on the Wampler-Carter passing combination — provided they remain healthy and escape injury.

WAYNE COUNTY ROAD COMMISSION

PUBLIC NOTICE

All interested persons are hereby advised that the Wayne County Road Commission is requesting Location and Design Approval for the improvement of Sheldon Road from Joy Road to Ann Arbor Trail. The proposed project is to reconstruct Sheldon Road to a five lane, 66' wide concrete pavement. This project is being submitted for Federal-aid through the Urban System Program. Information concerning the project, including preliminary plans and an evaluation of its social, economic, and environmental aspects, is available for review at 415 Clifford Street, Detroit, Michigan 48226.

Publish: October 30, 1980

GENERAL ELECTION NOTICE

CHARTER TOWNSHIP OF PLYMOUTH

Notice is hereby given that a General Election will be held in the Charter Township of Plymouth, County of Wayne, State of Michigan on:

TUESDAY, NOVEMBER 4, 1980

from 7:00 A.M. to 8:00 P.M. Eastern Standard Time, for the purpose of electing candidates for the following offices:

Electors of President and Vice President of the United States
Representatives in Congress, United States
Representatives in State Legislature
2 Members State Board of Education
2 Regents - University of Michigan
2 Trustees - Michigan State University
2 Governors - Wayne State University
Prosecuting Attorney
Sheriff
County Clerk
County Treasurer
Register of Deeds
Drain Commissioner
County Auditor, Commissioner & Charter Commissioner
Justices of Supreme Court
Judges of Circuit Court
(Incumbent and non-incumbent positions)
Judges of Probate Court

TOWNSHIP OFFICES

Supervisor
Clerk
Treasurer
Trustees
Constable

STATE PROPOSALS:

- Proposal to make local school boards responsible for school personnel and programs, to reduce local property tax maximums for operational purposes, to provide additional property tax relief for senior retirees, and require the state to raise revenues necessary for equal per-pupil funding of public schools.
- Proposal to reduce legal drinking age.
- Proposal to provide property tax relief, to reimburse local and state governments with additional sales tax, to mandate net state lottery revenue for schools, and to mandate state "rainy-day" fund.
- Proposal to decrease property taxes and prohibit new types of Homestead taxes, to require 60% voter approval to raise state taxes or fees, to require partial state reimbursement to local units for lost income, to limit legislature's ability to change tax exemptions or credits or change per-pupil formula.
- Proposal to construct four regional prison facilities, demolish the Michigan Reformatory, effect other state and local correctional purposes, develop preventive programs, and provide the funds therefor by increasing the state income tax by 1/10 of 1% for 5 year period.
- Proposal to allow the legislature to pass laws relating to their constitutional exemption from civil arrest during legislative sessions.
- Proposal to restrict the authority of the Lieutenant Governor and set up a procedure to fill a vacancy in the office of Lieutenant Governor.
- Adoption of separate tax limitations
- Tax rate limitation increase proposition for Wayne County General Hospital and Medical Care for the Indigent.
- Tax rate limitation increase proposition for Mental Health Care Services.
- Tax rate limitation increase proposition for Wayne County Sheriff and Prosecuting Attorney.

Absentee Ballots may be obtained from the office of the Township Clerk until 2:00 P.M. on Saturday, November 1, 1980

ESTHER HULSING, Clerk
CHARTER TOWNSHIP OF PLYMOUTH

Publish: October 20, 27 and 30, 1980



NOTICE OF PUBLIC HEARING ZONING BOARD OF APPEALS CITY OF PLYMOUTH, MICHIGAN

At a meeting of the Zoning Board of Appeals to be held in the Commission Chamber of the City Hall on Thursday, November 6, 1980 at 7:30 P.M., a public hearing will be held to consider the following:

Appeal Case No. 80-15. Anne C. Donnelly, 323 N. Harvey, requesting permission to enclose existing front porch with windows and screens, located in an R-1 (Single-Family Residential) District, which is in conflict with Section 5.185, Article XIV of Chapter 52, Zoning, of the Plymouth City Code.

Section 5.185 provides that the minimum front yard setback in R-1 Districts shall be 25 feet.

All interested parties will be given an ample opportunity to participate in the hearing and, at the close of said hearing, all comments and suggestions of those citizens participating will be considered by the Zoning Board of Appeals, prior to rendering its decision.

GORDON G. LIMBURG, City Clerk

Publish: October 30, 1980



NOTICE TO QUALIFIED ELECTORS NOVEMBER GENERAL ELECTION CITY OF PLYMOUTH MICHIGAN

Notice is hereby given that a General Election will be held in the City of Plymouth, County of Wayne, and State of Michigan, from 7:00 a.m. to 8:00 p.m., Eastern Standard Time, on TUESDAY, NOVEMBER 4, 1980, for the purpose of voting on candidates for the following offices in Wayne County:

Electors of President and Vice President of the United States
United States Representatives in Congress
Representatives in State Legislature
Two Members of the State Board of Education
Two Regents of the University of Michigan
Two Trustees of Michigan State University
Two Governors of Wayne State University
Prosecuting Attorney
Sheriff
County Clerk
County Treasurer
Register of Deeds
Drain Commissioner
County Auditor
County Commissioner
County Charter Commissioner
Justices of Supreme Court
Justice of Court of Appeals - First District
Judges of the Circuit Court - Full Term
(Vote Eight - Incumbent Positions)
Judge of the Circuit Court - Full Term
(Vote Three - non-incumbent positions)
Judge of Probate Court - Full Term
(Vote Two)

and the following proposals:

State Proposals:

- PROPOSAL TO MAKE LOCAL SCHOOL BOARDS RESPONSIBLE FOR SCHOOL PERSONNEL AND PROGRAMS, TO REDUCE LOCAL PROPERTY TAX MAXIMUMS FOR OPERATIONAL PURPOSES, TO PROVIDE ADDITIONAL PROPERTY TAX RELIEF FOR SENIOR RETIREES, AND REQUIRE THE STATE TO RAISE REVENUES NECESSARY FOR EQUAL PER-PUPIL FUNDING OF PUBLIC SCHOOLS.
- PROPOSAL TO REDUCE LEGAL DRINKING AGE.
- PROPOSAL TO PROVIDE PROPERTY TAX RELIEF, TO REIMBURSE LOCAL AND STATE GOVERNMENTS WITH ADDITIONAL SALES TAX, TO MANDATE NET STATE LOTTERY REVENUE FOR SCHOOLS, AND TO MANDATE STATE "RAINY-DAY" FUND.
- PROPOSAL TO DECREASE PROPERTY TAXES AND PROHIBIT NEW TYPES OF HOMESTEAD TAXES, TO REQUIRE 60% VOTER APPROVAL TO RAISE STATE TAXES OR FEES, TO REQUIRE PARTIAL STATE REIMBURSEMENT TO LOCAL UNITS FOR LOST INCOME, TO LIMIT LEGISLATURE'S ABILITY TO CHANGE TAX EXEMPTIONS OR CREDITS OR CHANGE PER-PUPIL FORMULA.
- PROPOSAL TO CONSTRUCT FOUR REGIONAL PRISON FACILITIES, DEMOLISH THE MICHIGAN REFORMATORY, EFFECT OTHER STATE AND LOCAL CORRECTIONAL PURPOSES, DEVELOP PREVENTIVE PROGRAMS, AND PROVIDE THE FUNDS THEREFOR BY INCREASING THE STATE INCOME TAX BY 1/10 OF 1% FOR 5 YEAR PERIOD.
- PROPOSAL TO ALLOW THE LEGISLATURE TO PASS LAWS RELATING TO THEIR CONSTITUTIONAL EXEMPTION FROM CIVIL ARREST DURING LEGISLATIVE SESSIONS.
- PROPOSAL TO RESTRICT THE AUTHORITY OF THE LIEUTENANT GOVERNOR AND SET UP A PROCEDURE TO FILL A VACANCY IN THE OFFICE OF LIEUTENANT GOVERNOR.

COUNTY PROPOSALS

- Adoption of Separate Tax Limitations
- Tax Rate Limitation Increase Proposition for Wayne County General Hospital and Medical Care for the Indigent
- Tax Rate Limitation Increase Proposition for Mental Health Care Services
- Tax Rate Limitation Increase Proposition for Wayne County Sheriff and Prosecuting Attorney

The polls will open at seven (7:00) o'clock Eastern Standard Time, and will remain open until eight (8:00) o'clock P.M., Eastern Standard Time, Tuesday, November 4, 1980.

You are further notified that the City's five precinct locations are as follows:

Precincts
1, 4 & 5

Plymouth Cultural Center
525 Farmer Street
Starkweather School
550 N. Holbrook Street
Central Middle School
650 Church School

The Office of the City Clerk will receive applications for Absent Voter Ballots for the above stated Election up to and including 2:00 p.m., Eastern Standard Time on Saturday, November 1, 1980.

GORDON G. LIMBURG
City Clerk

Publish: October 23 and 30, 1980



NOTICE TO BIDDERS CITY OF PLYMOUTH, MICHIGAN

The City of Plymouth, Michigan, will open sealed bids on Wednesday, November 12, 1980, at 2:00 P.M., E.D.T. in the Commission Chambers at 201 South Main Street for:

Rehabilitation/Repair of property located at
345 Roe, Plymouth, Michigan

Specifications and proposal forms may be obtained at the office of the Building Department.

A certified check, cashier's check or bid bond in an amount of not less than five percent (5%) of the bid must accompany the proposal.

The City reserves the right to accept or reject any or all bids and to waive any irregularities.

Sealed bids may be mailed or personally delivered to:

Gordon G. Limburg
City Clerk
201 South Main Street
Plymouth, Michigan 48170

Envelopes should be plainly marked:

Sealed Bid: Housing Rehabilitation Program - 345 Roe
For Opening: Wednesday, November 12, 1980 at 2:00 P.M., E.D.T.

CAROL A. BUMSTEAD,
Purchasing Agent

Publish: October 30, 1980

WHY PAY MORE
WHEN THERE'S



Wear Master

FREE BRAKE INSPECTION
WITH THIS AD -
\$10 OFF
ON FULL BRAKE JOB

HEAVY DUTY MUFFLER \$19.50 Installed Most Cars

LIFETIME GUARANTEE ON FOREIGN MUFFLERS

FOREIGN CAR SPECIALIST

LOW PRICES

FULL EXHAUST MOST FORDS AND CHEVYS

SOME LATE MODEL GM CARS-EXHAUST (FROM CONVERTER BACK) \$105 \$75

CUSTOM PIPE BENDING

WEAR MASTER INSTALLS SAME QUALITY PARTS AS TWO NATIONAL MUFFLER CHAINS

AAA WEAR MASTER 422-5100

32121 FORD RD., GARDEN CITY
(2 blocks West of Merriman Rd.)

Monday-Friday 9 am - 6 pm
Saturday 9 am - 5 pm

FOR THE BEST DEAL
ON A
NEW OR USED CAR
SEE
AL GRISSOM



BUICK
Dick Scott
200 W. Ann Arbor Rd. 1 Mile W. of I-275
453-4411 Open Mon & Thurs til 9 pm

RE-ELECT
NOEL D. CULBERT



CANTON SUPERVISOR
"Culbert Cares About Canton"

Paid for by Committee to Re-elect Noel D. Culbert, Canton Supervisor, 1706 Woodbridge Ct., Canton, MI 48188

SPECIAL OFFER

CUSTOM **TRAILER HITCH**
FREE INSTALLATION

with purchase of a standard-permanent at our regular price OFFER EXPIRES DEC. 30, 1980

GOOD ONLY AT THE BELOW LOCATIONS

U-HAUL
MOVING & STORAGE

SPECIAL OFFER

TEL-NINE MOVING & CUSTOM HITCHES
22455 Telegraph Rd.
Southfield
Ph. 353-0686

HARRIS LAKE MOVING & STORAGE
30 E. Montcalm
(corner Baldwin)
Pontiac
Ph. 332-3340

SEVEN MILE & INKSTER MOVING & CUSTOM HITCHES
27154 W. Seven Mile Rd.
Redford
Ph. 537-4200

TROY MOVING & CUSTOM HITCHES
1250 W. Maple
(at Crooks)
Troy
Ph. 362-0303

TEL GRAND MOVING & CUSTOM HITCHES
18270 Telegraph
at Grand River
Detroit
Ph. 534-8063

INKSTER RD. MOVING & STORAGE
12768 Inkster Rd.
(S. of Schoolcraft)
Redford
Ph. 255-2960

13 MILE & RYAN MOVING & CUSTOM HITCHES
31010 Ryan Rd.
Warren
Ph. 977-8070

TEL GRAND MOVING & CUSTOM HITCHES
18270 Telegraph
at Grand River
Detroit
Ph. 534-8063

CAROUSEL MALL MOVING & STORAGE
29500 Michigan Ave.
(corner of Middlebelt)
Inkster
Ph. 326-9090

INTRODUCING THE CHECKING ACCOUNT THAT PAYS INTEREST

On December 31, your present checking account at your bank becomes obsolete. Because on that day First Federal Savings of Detroit will begin offering a new concept in money management—the First Federal interest-earning checking account.



You'll use this new type of account like any traditional checking account. But it will do something no checking account ever did before. It will pay you interest like a savings account—5 1/4% per year, daily interest, paid and compounded quarterly. Even when you write a check, the amount of that check keeps earning interest until the day the check is deducted from your account.



Your First Federal interest-earning checking account will require a low minimum balance of just \$300. And as long as you maintain this balance, there is no monthly service charge. First Federal's low minimum balance requirement frees up more of your money for other needs.



This optional feature of your interest-earning checking account helps protect you from the inconvenience of accidentally overdrawing the account. It provides you with peace of mind. Be sure to apply separately for this service. When accepted, you'll have a pre-approved line of credit available.

You can sign up for your account right now with a minimum deposit of \$300. For making this early deposit, you'll be entitled to 50 free personalized checks which will be sent to you after December 30, 1980. In addition, we'll put that deposit in a regular savings account until December 31, 1980, earning 5 1/2% per year, daily interest. On that date we'll automatically convert your account to an interest-earning checking account. And you'll be able to start writing checks and earning 5 1/4% annual interest, the highest annual rate allowed by law on interest-earning checking accounts.

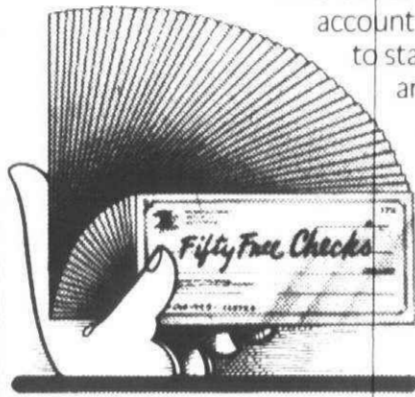

First Federal's more than 60 offices mean you can have your interest-earning checking account close to where you live, work, or shop—which ever is most convenient for you.

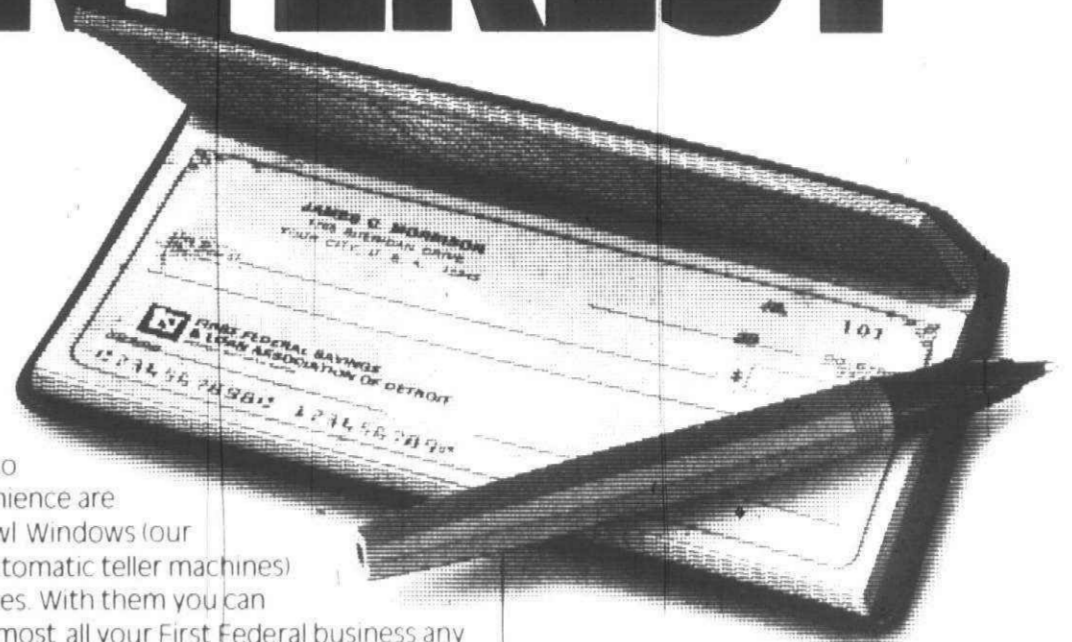

Adding to this convenience are 15 Night Owl Windows (our 24-hour automatic teller machines) in key offices. With them you can transact almost all your First Federal business any time of the day or night, seven days a week.



It all adds up—a checking account that pays interest, requires a low minimum balance, offers overdraft protection and 50 free checks. And, of course, each month we will return your cancelled checks along with your detailed statement. Apply for your account by sending in the coupon below. Or visit any office of First Federal Savings of Detroit. Your Center for Family Financial Matters.

Under Federal law, interest-earning checking accounts cannot be used until December 31, 1980. This service is available for individuals, single proprietorships, and some nonprofit organizations.

INTEREST ON CHECKING BEGINS HERE.

I wish to apply for a First Federal interest-earning checking account in the name(s) listed below.

I have enclosed \$ (Minimum \$300)

M

First Name Initial Last Name

Address

City

State

Zip

Social Security Number

Home Telephone

If you wish to open a joint account, please give name with middle initial.

M

First Name Initial Last Name

Also, please send me an application for:

Overdraft Protection

☐

Free Drafts and 50 Free Checks

☐

Personal Signature

(Co-Owner Signature if Joint Account)

Mail to: First Federal Savings of Detroit, 1001 Woodward Avenue, Detroit, Michigan 48226.

NOW

INTEREST-
EARNING
CHECKING
ACCOUNT

FIRST FEDERAL SAVINGS OF DETROIT

Main Office: 1001 Woodward Avenue, Detroit, Michigan 48226. Phone: (313) 965-1400.

Branch offices throughout the Detroit Metropolitan Area including one near you:

PLYMOUTH

Corner of Main and Penniman
453-7400

CANTON TOWNSHIP

Ford Road and Haggerty Road
981-2520

Thursday, October 30, 1980

The VIEW from CANTON CENTER

WHO ARE THE Daughters of the American Revolution? What do they do?

Some people are convinced that they sit around comparing genealogies and fanning each other's patriotic fervor, but it just isn't so.

Ask any of the thousands of mountain children in the southeast who have received their elementary through college educations in DAR schools. Ask the men in the veterans hospitals whose handknit bed socks and lap robes were made by DAR members.

Maxine Willoughby and Gladys Deyo, members of the Sarah Ann Cochrane chapter of the DAR, visited their schools earlier this month. They traveled by bus with other DAR members from Michigan.

"And there were six husbands who went along, too," said Mrs. Willoughby.

Their first school stop was at Crossnore School in North Carolina. The second was Tamassee in South Carolina.

TAMASSEE DAR School is owned, operated and maintained by the DAR. It is both a day school and boarding school. Of the 145 students who live at



by ELLIE GRAHAM

the school, grades one through eight attend classes on campus. High schoolers attend Walhalla High School.

There are 34 buildings on the 1,000-acre campus.

"The campuses are beautiful," said Mrs. Willoughby. "The students are responsible for maintenance of grounds and buildings. They work before and after classes and on the weekends."

"October is a beautiful time of the year down there and we had a wonderful bus driver. There were no scares and those of us who drive were not 'putting on the brakes' all the time."

They also visited Martha Berry School in Georgia, a prep school and college, the Heindman Settlement School in Kentucky, and the Kate Duncan Smith School in Grant, Ala.

The latter has 42 buildings on its 240-acre campus. It is a day school, kindergarten through 12th grade — the only junior-senior high school in 100 square miles. The school also is owned by the DAR, which has invested more than \$1 million in each of its schools.

Although the DAR owns just two of the schools, it supports four others with scholarships, clothing and gifts.

MRS. WILLOUGHBY explained the lost "pocket" settlements in the Appalachian area.

"Our students come from families whose grandparents and great-grandparents were educated. Over the years, because they did not have even roads leading to schools in the more-populated areas, the children never learned to read or write."

These are the people who benefit from the DAR schools.

They continue the old mountain crafts of spinning, weaving, pottery-making and wood-carving and the sale of their works helps finance their educations.

Mrs. Deyo and Mrs. Willoughby took along stacks of clothing for the students.

"We already have sent our chapter donation toward the purchase of Christmas gifts for the students. It goes to our state treasurer, then to national headquarters before it goes back to the schools where the gifts are purchased," said Mrs. Willoughby. This way, each gift is bought with one person in mind. It adds a personal touch.

THE PLYMOUTH Police Officers Association dinner-dance was a success last Friday evening. Guests already were talking about next year's party. Mike Gardner and Barb Carpenter, who co-chaired the event, said they needed a week or two to recuperate from this one before they could even think about next year.

ANNE TRINITY and Sally Holmes had high scores at last Thursday's party bridge games in the Plymouth Cultural Center on Farmer Street.

JACKIE HENEGHAN of the Plymouth Theatre Guild tells of the mustache-shaving party hosted by Pat Bray Friday evening for the cast of "You're a Good Man, Charlie Brown."

Pat is directing the guild's season opener. Three of the cast, Mark Brzezinski (Charlie Brown), Jim Crawford (Snoopy) and David Ide (Schroeder), sat in front of mirrors, ceremoniously lathered up, and, with the encouragement of other members of the cast and crew, bravely took the plunge. They

(Continued on Page 4B)

BPW fashion show funds scholarships

More than 500 guests attended the Plymouth Business and Professional Women's annual benefit fashion show in the Plymouth Hilton.

They watched members of the club model a wide variety of loungewear, suits, street-length dresses, casual and formal wear. Autumn decorations provided by Karen LeGault set the background mood for show. There were wicker baskets filled with colorful autumn leaves and a pair of whimsical scarecrows.

Refreshments, a cash bar and a seemingly never-ending supply of

prizes added to the evening's festivities.

Tracey Flora, Barbara Martin, Chris Rauttio, Grace Rix, Kathy Salla, Mary Ellen Eckler, Susan Light, Joanne Delaney and Marian Kehrl wore fashions from New Gal in Town and Van Dam's. Amy Guenter and Pat Hann, whose House of Glamour was responsible for the models' hair styling, were commentators. Patricia Molnar played musical accompaniment on an organ loaned by Arnoldt Williams Music.

The women noted the daytime dress lengths were just below the knee.

Among the more striking outfits were a black V-neck top over white pants modeled by Susan Light suitable for evening wear; a black dress with a floral print on the bottom of the skirt worn by Marian Kehrl; and a flannel jersey loungewear item modeled by Mary Ellen Eckler. The latter was navy with a turtle neck that just slipped over the head. It had blue and white collar and cuffs.

Glamorous holiday attire was applauded by the guests.

Elaine Love and Gerri Wireman, co-chaired the affair.

Mr. Toad and colleagues recreated in shop window

It's not often that a window decoration is an entry in a contest with a grand prize of a trip to England.

For those passersby who have been recognizing their old friends Messrs. Toad, Mole Badger and Rat in the window at the Iron Gate, next to the Plymouth Post Office on Penniman Avenue, the display is a contest entry.

Since its original publication more than 70 years ago, Kenneth Grahame's classic, "The Wind in the Willows," has enchanted generations of children. A new edition has been published by Holt, Rhinehart and Winston with more than 70 full-color illustrations by Michael

Hague. The young artist was introduced to the book by his grandfather. The publishing company will award the prize to the display which best reproduces one of Hague's illustrations.

Garey Beglinger, Marion Gotshall and Hazel Gibson recreated a scene from the book. The figures of the four animal characters were handmade by a woman in Ann Arbor. The women found many of the background pieces in their own homes. The Early American Shop contributed a chair, the demitasse tea service is Mrs. Gotshall's. After hours of work and borrowing (the chandelier is on loan), the window was complete to the last detail.

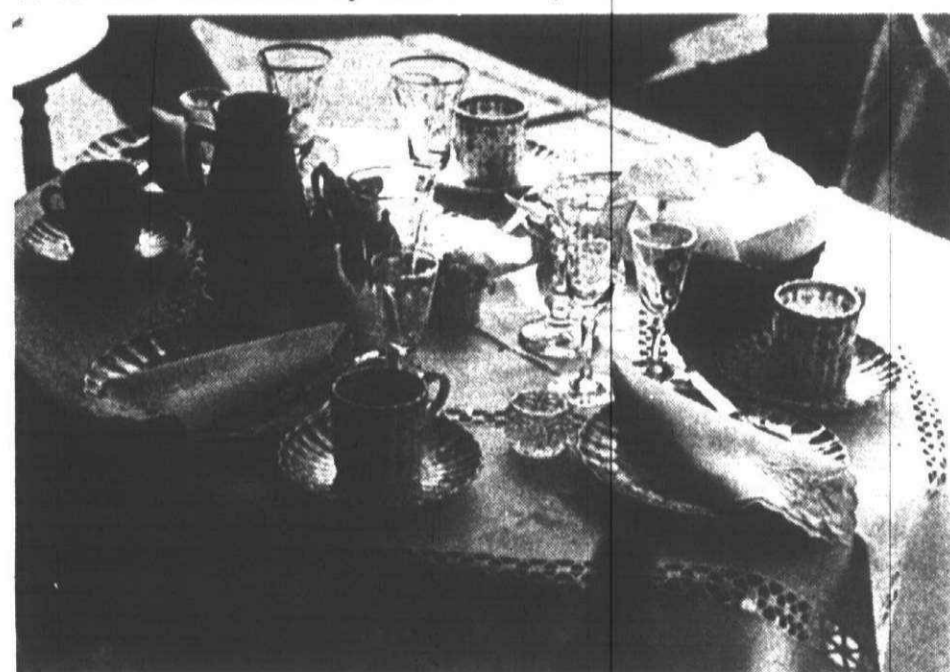

The tea table is set with proper English china and linens.



The mantle is decorated with pewter pieces.



Mr. Badger is just the way children have pictured him for more than 70 years. (Staff photos by Gary Caskey)

Psst. Over Here. Want to buy a counterfeit diamond?



CUBIC ZIRCONIA - the look that has fooled the experts.

All the fire, the brilliance, and the beauty of the finest diamonds unearthed - at a fraction of the cost.

Set in 14kt gold, and the stone will never discolor - we guarantee it.

See our selection of rings, pendants and earrings.

Prices start as low as:

Rings \$84.95

Pendants \$74.95

Earrings \$89.95

corey's jewel box

Northland • Eastland • Macomb Mall • Livonia Mall
Southland • Oakland Mall • 12 Oaks • Westland
Fairlane • Briarwood-Ann Arbor • Lansing Mall-Lansing
Fashion Square-Saginaw • Genesee Valley-Flint

Badger, Rat and Mole partake of afternoon tea.

Field School read-a-thon for UNICEF

They have been keeping the reading chairs warm at Field Elementary School with their second annual UNICEF Read-a-thon.

The read-a-thon began Oct. 20 and ends at 3:30 p.m. today. The amount earned for UNICEF will be announced at an assembly Friday with students in Halloween costumes.

Students, kindergarten through fifth grade, parents, teachers, school board members and staff members were invited to participate. Six chairs were set up in the Read-a-thon Arena, one chair for each grade. Each chair earned two cents for each minute it was occupied by a child or an adult.

Hours were 9 a.m. to 3:30 p.m. Luan Brownlee, learning specialist at the school, organized the marathon event. "If all the chairs are filled with readers all day long, we can earn \$360 to give to UNICEF," she said.

"SIX CANTON Township businesses each sponsored a chair for \$60 each."

Sponsors are the Rusty Nail, Parkway Veterinary Clinic, Schwartz Greenhouse Shop, McCurdy Optometric, Super Bowl and Arnoldt Williams Music.

Before making their commitment to help children in the world community, the students studied the needs of underprivileged children. They learned that eight cents can provide penicillin to cure a child's infection; 27 cents can immunize three children against polio; 49 cents buys a book to train a villager in first aid; and \$1 buys a pound of pea seeds for a school vegetable garden.

Talents unlimited at Rotary Club show

The Canton Rotary Club is sponsoring a professional and semi-professional talent show. There will be a chorus of 50, and an 18-piece band provided by the Performing Artists Unlimited of Farmington. Dickie Lee will appear and surprise us with a premiere song. Other vocalists will be Judy and Bill Premin, and Nancy O'Sullivan. Gary Redfern dancing with Lynn Henderson are just two of the local talents. Four Wheel Drive and the Senior Citizens Kitchen Band offer musical specialties in unique fashions.

Schinker and Company of 12 illusionists, and magicians Andy Hoover and Jeff Krobicki, two 10-year-olds, will astonish you beyond belief. All artists are donating the proceeds to the Plymouth Salvation Army Building Fund. The show will be in Plymouth Salem High School Auditorium at 8 p.m. Saturday, Nov. 1. Tickets are \$3 at the door, or you can call Andy Henderson at 453-6586.

PATTI Cappuccitti and Sharon Dale sure did a great job. When we bought the tickets we thought we were going to a basic pizza party. It was a well organized, exciting evening. There was dancing to the versatile music of Volume Four. Pizza, beer, and set-ups were covered in the price of the admission charge.

Then the dance contests were announced. Pick a number and grab your partner. Marge and Gerry Grady glided into first place with their beautiful waltzing. Linda and Michael Blank surpassed everyone with their rendition of the '50s and '60s.

Then there was the Anything Goes Contest. All participants were judged on a p... a, a twist, a tarantella, and a

Canton Chatter

By KATHY FREECE 981-2027

stripper song. Betty Clagg and Gene Snyrka were the winners.

Father Ernest Pocari was presented with a cake for celebrating his 40th birthday again this year. Everyone else who had something to admit in regards to birthdays and anniversaries received special balloons.

Linda McMasters was the lucky ticket holder for the first prize. It was an all expense paid weekend at the Marriott in Ann Arbor. There was also an additional \$25 for spending money.

Many of our fine Canton merchants donated door prizes. All of the proceeds were going to the New Organ Fund of St. Thomas a' Becket Church.

WHEN THE FIRST clue is the hardest, a road rally can be a mind-boggling way to spend an evening with close friends.

Marge and John Mogelnicki along with Charlotte and Roger Towne came up with an excellent beginning to the recent Canton Newcomers Scavenger Hunt. How many points are there really on a bottle cap?

It started at Walker Elementary School at 6 p.m. and ended with an Italian wedding banquet at the Spaghetti Bender in Ypsilanti. There were

games, puzzles, and brain teasers to be figured out before anyone could obtain the answer of the point of destination. Then there was the Bonus Clue that only Glen Ponte could figure out. We all know why out of a 100 people Glen would come up with the solution. He had his wife Bekki to help him.

The winners of the exciting rally were Connie and Larry Tiano accompanied by Debra and David Druce. The misfortune of winning is having to plan the next years rally. For the \$20 they received for being first, all four have a lot of hard work ahead of them.

Let's not forget the last place car. Mary and Tom Wroblewski asked Sharon and Bob Stewart to join them. After four hours in a car, most of the time in total frustration, they claimed the last place prize. It was several books on puzzles and games to be studied over the coming year.

The important thing in the 25 participating cars is that everyone had a terrific time!

The club's next couples function will be the annual Millionaires Party. It was be at the Plymouth Cultural Center from 8 p.m. to 12:30 p.m. Saturday, Nov. 8. Tickets are \$20 a couple with payment in advance only. You can call Debbie Barnes for more information at 981-1520.

IT JUST SO HAPPENED that the golf outing planned by Carol and Bob Shaw turned out to be one of the loveliest Saturdays in October.

Twelve couples met at the Shaws' for hors d'oeuvres and refreshments at 1 p.m. Then off to Fox Hills Golf Club they drove. Husbands and wives were not permitted on the same team, no explanation necessary, I'm sure. Carts were provided and they had a very interesting day. Mike Wesner claimed longest drive on No. 1 hole while Craig Camalo won closest to the pin on the sixth. Helen Wesner took both prizes away from all the ladies entered.

While everyone was enjoying their scramble, Carol and Bob Shaw were driving throughout the course with their own cart full of thirst quenchers.

IN THE MIDDLE of the nine holes, Sherm Moore and Bill Soules headed back to the clubhouse. While there, they somehow lost their golf cart and had to return to their teammates with no clubs. That did not stop these two avid golfers. They joined another foursome and putted up with them. For this

unique performance they each received a half of a golf ball. Needless to say, Team 2 of Sherm Moore, Bill Soules, Patty Beatty, and Linda Chope came in last.

First place team was Mike Wesner, Ron Chope, Shannon Monroe (her first time golfing) and Beverly Leishner. Second place went to Jim Monroe, Roger Barton, Mary Moore and DeLaine Valdukaitus.

Some of the other hackers that joined in the fun were Ed Valdukaitus, Irv Chope, Debbie Camalo, Diana Soules, Greg Beatty, Barb Chope, Art Lawrence, Steve Leischner, Lynn Barton, and Sue Lawrence (also a first time golfer).

After the awards were handed out, everyone went back to home base for a delicious honey baked ham dinner was crisp salads and exquisite desserts.

A few friends dropped in who were unable to make it to the daytime activities. They were Janie and Ron Clemons, Barb and Tom Sullivan, Kathy and Bob Spencer, and Alice and Don Chrenko. A great day full of friends and frolic. The Shaw Open No. 1 was a tremendous success.

DON'T FORGET at 10 a.m. Saturday, about the Punt, Pass, and Kick sponsored by the Canton Parks and Recreation.

We all welcome the addition of the new library to our list of public services. Happy Halloween!

Last Chance GIGANTIC PRESEASON SKI SALE ENDS SAT. AT ALL Bavarian Village SKI SHOPS

Laurel FURNITURE

ALL STYLES and FINISHES

BEDROOM FURNITURE

584 W. Ann Arbor Tr. (Bet. Lilley Rd. & Main St.)
PLYMOUTH 453-4700
Open daily 9:30-6 PM Thurs. & Fri. 11-9 PM

NEWS... ALL THAT HAPPENS WHEN IT HAPPENS.

WWW NEWSRADIO 95

Artistic Photographic

25920 five mile road
redford, mich. 48239
phone 532 5265

Complete Wedding Photography
\$249⁰⁰

Free photographic proofs for all wedding reservations before Christmas Day 1980
*100 to *300 Savings

photography by mickey mail

KITCHEN REMODELING

Custom Planning
Expert Workmanship
A Wide Variety of Styles & Colors in Wood or Formica Cabinets - Appliances

Complete Installation or Do-It-Yourself
Service For Professional Offices

FREE ESTIMATES PHONE 525-0050

Kitchen & Bath Remodeling, Cabinet Refacing

Kepleys Kitchen & Bath

27854 Ford Rd., Garden City, MI 525-0050

EVERYTHING YOU'VE ALWAYS WANTED TO KNOW ABOUT PATTERN FITTING AND WERE AFRAID TO ASK.

CHICAGO, DETROIT, NEW YORK, BOSTON, ATLANTA, MIAMI

Thousands Paid 7.00 To Attend This Clinic in 78 & 79. This Year In Cooperation With The President's Request To Fight Inflation - We Will Not Raise Our Tuition: As In The Past, Cut Out The Ad. Bring It With You and Pay Only \$4.00.

3.00 OFF

PATTERN FITTING CLINIC

MR. OLEYAR

ATTEND ONE 3 HOUR CLINIC FOR ONLY \$4.00
PROFESSIONAL DESIGN CONSULTANT

Learn how to make perfectly fitting slacks and pants every time - How to buy your correct size pattern - How to sew sleeves and collars easily - How to end pinning and basting - Sew zippers quickly - Sew straight seams and many more shortcuts to skill and fun in sewing. Learn amazing pattern making method that allows you to create unlimited designs, contoured to your own body requirements.

NO RESERVATION NECESSARY. BE EARLY FOR BEST SEATS.

Clip and receive basic dress, slacks pattern and suit dress pattern you can draft to fit your measurements. Also a pattern fitting manual.
Clinics Begin at 10:00A.M. and 7:00P.M.
Tell your friends about this Ad. Classes Identical.

NO EVENING CLASSES ON SATURDAY © 1977

Give yourself a dashing Yuletide evening

O'er the fields you'll go, laughing all the way. Go by sleigh and shank's mare, dine on plump Cornish Hen. A truly enjoyable way to celebrate the season in style.

- Punch reception
- Candlelight Cornish Hen dinner
- Sleigh ride (or wagon ride, if the snow takes a powder)
- Walking tour of Greenfield Village
- Hot cider libation.

Sound great? Dash off this coupon right now for full information. Or call (313) 271-1620, Ext. 414.

Greenfield Village

Dearborn, Michigan

T&C Dept.
Greenfield Village
Dearborn, MI 48121

Name _____
Address _____
City _____ State _____ Zip _____

Getting settled made simple.

New-town dilemmas fade after a **WELCOME WAGON** call.

As your Hostess, it's my job to help you make the most of your new neighborhood. Our shopping areas. Community opportunities. Special at'actions. Lots of facts to save you time and money. Plus a basket of gifts for your family. I'll be listening for your call.

Welcome Wagon

CALL 356-7720

For the next 10 days, you'll save no less than 20% and as much as 53% on every floor sample and every one-of-a-kind item at Plymouth Furniture!

We've just been to market. We've made substantial purchases of new merchandise in the latest styles for the new season. We must clear our floor of merchandise now on hand in order to make room to display the new goods. Every upholstered piece, every lamp, every accessory, every wood piece... from the country's finest makers now on our floor must be cleared out. This is a once-in-a-lifetime opportunity to own fine quality furniture at a fraction of their original price.

SALE LIMITED TO STOCK ON HAND • NO LAYAWAYS • ALL SALES FINAL

2 Only! Founders No. 41 by Thomasville 8 PIECE DINING ROOM Includes 58" Breakfront, Trestle table, 4 side chairs and 2 arm chairs. Reg. \$3760. Save 1/2! \$1880	2 Only! Founders by Thomasville 4 PIECE BEDROOM SET Includes Dresser, Mirror, Chest and Headboard. Was \$1490. Save 1/2 during this clearance. \$745
4 Only! Reg. \$495 to \$1164 LOVE SEATS You'll save one-half on these lovely love seats from Flexsteel, Flair, Hickory and Vanguard. Lovely fabrics. \$249 to \$582	15 Only! Reg. \$194 to \$557 LOUNGE CHAIRS You'll save 28% to 39% on this selection of Wing Chairs, Tub Chairs, Pull Up Chairs and Recliners from Famous Makers. \$139 to \$337
12 Only! Reg. \$895 to \$2880 FINE SOFAS Save 37% to 50% on a great selection from Classic Leather, Flexsteel, Vanguard, Seig and Flair. The leathers are a great buy! \$495 to \$1800	1 Only! Reg. \$399 CHROME AND GLASS DINING TABLE Save 50% \$199 3 Only! Reg. \$349 RAYMOUR RATTAN ETAGERE Save 28% \$249 1 Only! Reg. \$279 GIBSON OAK SERVING CART Save 50% \$139 1 Only! Reg. \$399 FOUNDERS STORAGE HEADBOARD Save over 50% \$99

All our famous makers!
OCCASIONAL TABLES
Lamp, chairside, end, cocktail and sofa tables from Lane, Brandt, Founders, Hickman, Weikman, Hammary.
17% TO 53% OFF!

Every Fine quality piece in our stock!
LAMPS AND ACCESSORIES
Great selection of floor lamps, table lamps, wall hangings, pictures. The finishing touch.
20% TO 50% OFF!

Plymouth Furniture
Exceptional Furniture at Exceptional Savings

360 S. MAIN STREET
PLYMOUTH MICHIGAN 48170
(313) 455-5700
FOUNDED IN 1952

OPEN MONDAY, TUESDAY, WEDNESDAY, SATURDAY 9 am to 6 pm - THURSDAY, FRIDAY 9 am to 9 pm

Child care center has openings

Eastern Michigan University's Child Care Center now offers an afterschool and evening child care program from 3:45-10:15 p.m. Mondays-Fridays.

The program, designed to meet parental class, study and work scheduling needs, is available for children between the ages of 2 and 12, whose parents are EMU students, faculty or staff members.

The Child Care Center, on the ground floor of Snow Health Center, contains four well-equipped rooms for the children, a Parents' Room, and the Child Care Center office. Also, there is a large outdoor play yard adjacent to the Child Care Center entrance.

The staff is headed by three early education professionals. They include: Tobi Bartlett, coordinator, and Debora Romeo and Bertha Thomas, assistant coordinators. The remainder of the Child Care Center staff is comprised of graduate students, student teachers and student volunteers.

The cost of child care service is \$1.25 an hour for the first child in a family. Reduced rates are offered for additional children in the same family. Normally, child care is paid by the month, in advance, but other payment schedules can be arranged.

For further information, contact Tobi Bartlett or Bertha Thomas at the Child Care Center, at 487-1126.

John Roberts

Local actor at Ren Cen

Plymouth actor John Roberts has received rave reviews for his performance as Big Daddy in Tennessee Williams' "Cat on a Hot Tin Roof." The drama is being presented Tuesdays, Thursdays and Saturdays by the Actors Renaissance Theatre in the RenCen. Roberts has appeared in several productions with the Plymouth Theater Guild and the Greenfield Village players.

Theater critics in the Detroit daily newspapers have described Roberts' performance as: "When the best of the cast has the stage to himself, the thing soars," and "The dead-on sense of pacing he brings to the second act soliloquy makes it the play's finest moment." These quotes are from Susan Slobjan in the Detroit News.

Lawrence DeVine in the Detroit Free Press wrote: "He's an actor with a cavernous deep voice (and a consistent Delta accent unique to the cast), and creates inordinate sympathy for this great vulgarian with his defensive bragging about his '28,000 acres of the richest land this side of the Valley Nile.'" He also refers to Roberts' "marvelous tour de force in Act II."

ROBERTS SAID, "This is probably the most demanding of all the exciting roles I have been privileged to do."

He listed the wide range of emotions called for in the part of Big Daddy — from super-high to abject despair and finally resignation mixed with love, hatred, anguish and an old man's sexual fantasies.

"Cat on a Hot Tin Roof" takes place in a bedroom of a large plantation in Louisiana. The plantation is owned by Big Daddy, a rough, self-made man with a seamy beginning. The story unfolds as "Maggie the Cat" contrives to inherit the lion's share of the estate and also to satisfy her pent-up longings for her husband, Brick.

Brick, one of Big Daddy's two sons, is an alcoholic with a dark sexual hangup. His prolific brother and sister-in-law demonstrate their own designs on the estate. Elizabeth Taylor was Maggie and Paul Newman was Brick in one movie version of the play.

It will run through Nov. 29. Persons wishing reservations and information about reduced parking fee arrangements can call the theater, 563-2525.

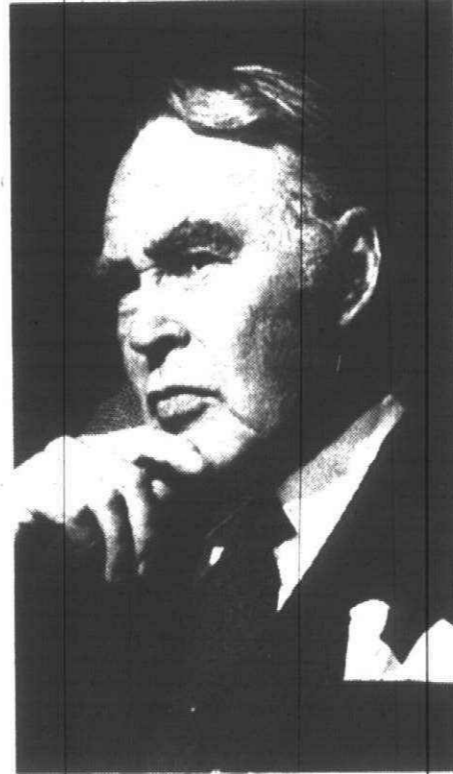

JOHN ROBERTS

Thursday, October 30, 1980

(P.C)3C



Civitan elect officers

The Plymouth Civitan Club has elected officers for the 1980-81 season. From left are Sam Detrich, president; Tim Doyle, secretary-treasurer; Lou Mair, recording secretary; and Jim Steed, president-elect. A membership drive now is in progress. Any person, male or female, wishing more information about the service club can call Joann Doyle, 453-6257, or Lou Mair, 453-8446.

PIANO PRICES SLASHED 3 DAYS ONLY

Thurs., Fri. & Sat. Oct. 30 & 31, Nov. 1

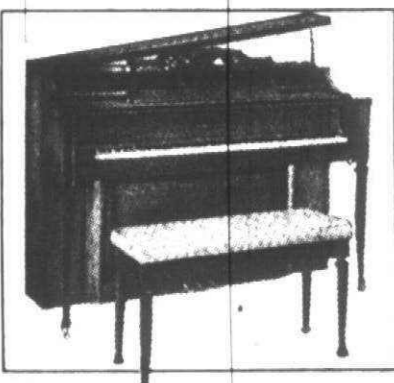

Kohler & Campbell
Console
PIANO
Reg. \$1,956.00
SALE
\$1,370⁰⁰

All Our Pianos On
Sale
Come With
•FREE Delivery
•Bench
•Tuning
•Full Warranty

Lowrey
CT Walnut
PIANO
Reg. \$2,394.00
SALE
\$1,695⁰⁰

BRING IN YOUR BEST DEAL — NOBODY BEATS OURS!

A. WEAVER MUSIC CO.

6500 ALLEN ROAD, corner Southfield, ALLEN PARK
383-5560

Open Monday thru Friday 9-9, Saturday 9-6
Now open Sunday 12-5

Grand Opening of the
Wayne Indoor FLEA MARKET

OPEN NOVEMBER 1!
Come One, Come All!

7 DAYS
Monday-Sunday 10:00 am - 6:00 pm
Friday 10:00 am - 9:00 pm

TOP FLEA MARKET DEALERS IN MICHIGAN...
Everything from Soup to nuts!

AMPLE PARKING

LOCATED IN DOWNTOWN WAYNE FOR YOUR CONVENIENCE
35240 MICHIGAN AVENUE
Next to the State Wayne Theatre, just West of Wayne Road

CARAVELLE
by BULOVA

A lot of watch for a little cost

30% OFF
Every CARAVELLE

In Stock

While quantities last
(Does not include Quartz)

Northville Watch & Clock Shop
We specialize in the sale and repair of antique watches & clocks.
132 West Dunlap • Northville • 349-4938
Mon.-Sat. 9-6
Sun 12-3-5
(one block North of Main Street off Sheldon Road)

ON A DIET?

Diabetic, Low Salt,
Low Cholesterol, Low Calorie,
Allergy, Low Fat
then read

CREATIVE DIET NEWS

for the latest in Recipes,
Menus, Cook Books and Nutrition
6 ISSUES for \$8.00 per year
For Further Information Call 476-3393
K. Crossman, M.S. Nutritionist.

This Want Ad appeared in the St. Helens (OR) Sentinel-Mist-Chronicle. To the person or persons who stole my duck and goose decoys last weekend: "They were yours to use any time you asked. You thought it took courage to steal them. If you would like to know what real courage is, bring them back. Be assured you will be the first person I will loan them to." The ad was signed by Bill Nelson of Deer Island.

CASH

For your gold and diamonds

Michael's Jewelry
Northville
Northville Plaza Mall
W. Seven Mile Rd.
348-9380

Will introduces the new— INFLATION PROTECTED FUNERAL PRE-PLAN

WHY PRE-PLAN YOUR FUNERAL NOW?

1. Guard against inflation. Funeral prices are frozen at today's prices. A pre-paid funeral protects you from rising costs of inflation.
2. Get security and peace of mind. You let your final wishes be known. Your choice of clergy, music, Scripture, etc. You pick the type of casket and extent of service.

OUR PRE-PAID FUNERAL PLAN
FREEZES FUNERAL PRICES FOREVER!



James H. Will

Will

REDFORD
LIVONIA

25450 Plymouth
37000 Six Mile Road

937-3670

Send for FREE Booklet

We want to know more about your INFLATION PROTECTED FUNERAL PRE-PLAN

Name

Address

City

Phone

Biggest Event In Dittrich History

up to **1/2 Off** at **Dittrich**

Never before has Dittrich's offered 1/3 to 1/2 Off Savings on over 500 furs!

Starts Friday
4 Days Only

Bloomfield Hills Only
1515 N. Woodward Avenue
642-3000

Friday/Saturday/Monday
10 am to 5 pm
Special Sunday Opening
November 2
Noon to 5 pm

Both stores closed Tuesday, Nov. 4
STARTS WEDNESDAY IN DETROIT

Dittrich Solely owned and operated by the Dittrich Family since 1893

VISA/MASTER CHARGE
Financing available

Prices are still rising and Dittrich's collection of sumptuous furs will return to regular prices after this event.



UPJOHN HEALTHCARE SERVICES

Dearborn
277-2060

Bloomfield Hills
642-7900

Experienced NURSE ASSISTANTS and HOME HEALTH AIDES are some of our most valued employees at Upjohn Health Care Services. Their special training and abilities help us to accomplish one of our most important goals: to offer the private duty care that will allow people the chance to convalesce where they're happiest and most secure — in their own homes. They assist with light housekeeping, like making meals, washing dishes, doing the laundry. They do the kinds of things the aged or ill can no longer do for themselves.

NURSE ASSISTANTS and HOME HEALTH AIDES have two strong qualifications, ones that can't be taught: concern for others and the ability to help them in times of need. If you like what you've heard or if you feel you need more information, please call Upjohn Health Care Services.

Thank you for your interest in us.
Formerly HOMEMAKERS UPJOHN®
The name you know you can trust.

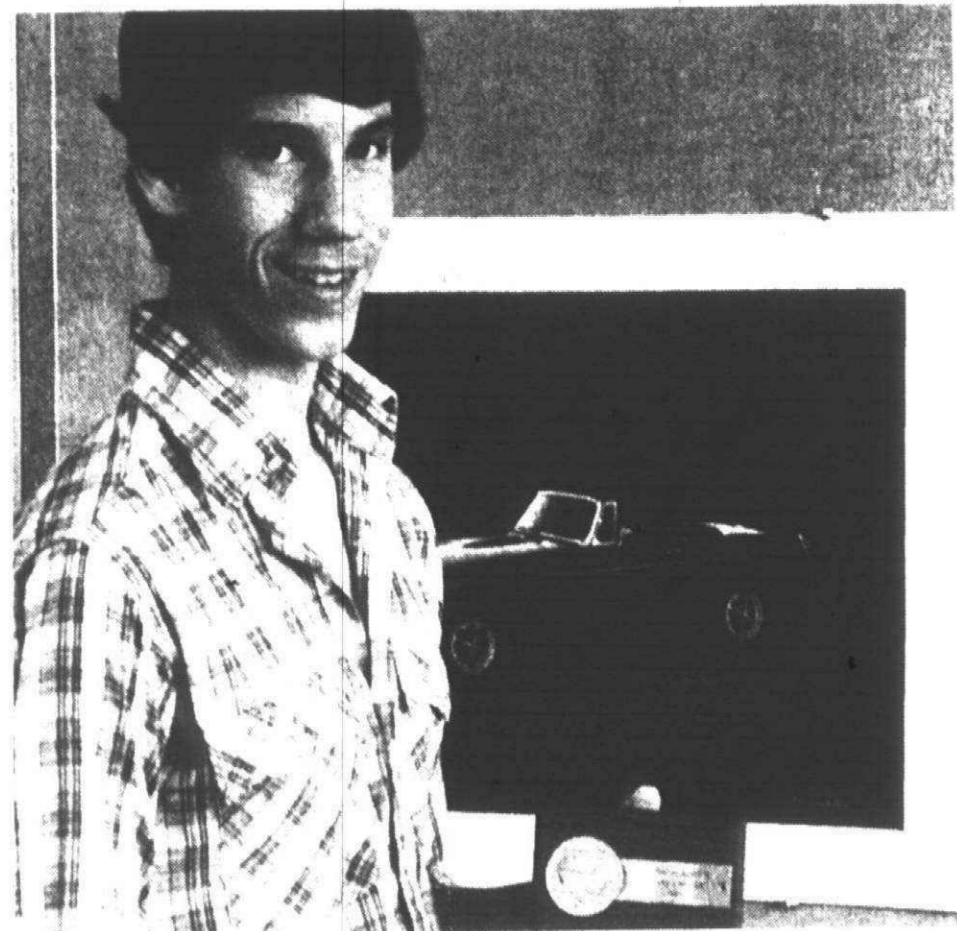

National winner

Mark Gladden was a national award winner for his charcoal drawing of a reddish orange MG. He is a senior at Plymouth Salem High School and a student in Heinz Dittmar's vocational design class. He was a junior last spring when his illustration earned a gold key at an area display at Tel-12 Mall. It went on to win a regional blue ribbon and then to New York City for the national judging where it earned a blue ribbon, a walnut plaque for Gladden, and an award for his school, naming it one of the top school art departments in the country. (Staff photo by Gary Caskey)

CHRISTIAN WOMEN'S CLUB
Reservations for the Christian Women's Club's Pilgrim's Thanksgiving at the Mayflower luncheon must be in by Nov. 6 by calling Dorothy Mowry, 420-0472. The luncheon will begin at noon Thursday, Nov. 13, in the Meeting House, 455 S. Main Street, Plymouth.
Free nursery care must be reserved by calling Linda Belgiano, 397-2904. Guest speaker will be Ellen Lemke of Ohio.

PLYMOUTH OPTIMISTS
It will be ladies night when the Plymouth Optimist Club meets at 7 p.m. Monday, Nov. 3, in the Mayflower Hotel. Guest speaker Gordon Arthur will give a slide presentation on the Orient.

MILLER BAKE SALE
Miller Elementary School PTO will

have a bake sale from 7 a.m. to 7 p.m. Tuesday, Nov. 4, on the front lawn of the school on Hanford Road, Canton Township. There will be coffee, tea, doughnuts and baked goods for sale.

MILLER SCHOOL PTO
Miller Elementary School PTO will meet at 7:30 p.m. Thursday, Nov. 6 in the school library on Hanford road. Guest speakers will be Connie Pettersen, school's reading specialist, and Dr. Linda Clnard, reading instructor at Michigan State University. Her topic will be "Putting Reading into Perspective." All Miller School parents are invited.

LAMAZE CLASSES
Couples anticipating the birth of a baby in the spring of 1981 can register for classes in the Lamaze method of childbirth. The seven-week class covers relaxation, breathing and psychological techniques for labor and delivery, as well as information on pregnancy in general and the postpartum period.

Classes will be in the First Presbyterian Church of Plymouth, Geneva Presbyterian Church in Canton Township, and St. Michael Lutheran Church, Canton.

For class information or to register, call the Plymouth Childbirth Education Association Inc. 459-7477.

3 CITIES ART CLUB
General meeting of the Three Cities Art Club will be at 8 p.m. Wednesday, Nov. 5, in the Plymouth Community Arts Club office, 132 Main Street, Plymouth. Wildlife artist Cathy McClung will demonstrate her painting techniques. The meeting is open to the public.

WOMAN'S CLUB OF PLYMOUTH
Husbands and guests of Woman's Club members have been invited to attend the 7:30 p.m. Friday, Nov. 7, meeting of the club in St. John's Episcopal Church.

A special program has been planned for the evening. The Urquhart family of Albion, Jim and Carol Uquhart and their four children will present a musical program. Their music ranges from folk music to old favorites with ballads and blue grass in between. They play

harp, guitar, mountain and hammered dulcimers and bones.
Jean Sigmon is chairing the program. Linda Gasparott, tea chairperson, will be assisted by Ruby Rudnick, Millie Ferrari, Marguerite Ross, Margaret Kidston, Lillian Payne, Doris Richards and Adele Miller.
Guests will be greeted by Mary Childs and Mary Fritz.

CANTON NEWCOMERS CRAFT AUCTION
Canton Newcomers Club will open its 7 p.m. Wednesday, Nov. 5, meeting to the public. The annual craft auction of items made by club members will be in Pioneer Middle School, 48081 W. Ann Arbor Trail. For information or if transportation is needed, call 455-5023.

(Continued on Page 13C)

new voices

Robert and Alice Sobieray of Kingsley Road, Canton Township announce the birth of their daughter, Devon Michelle, Oct. 6, 1980 in Oakwood Hospital. They have a daughter, Kristen, 2.

Grandparents are Helen and James King of Allen Park and Ted Sobieray of Dearborn.

James and Joanne La Forest of Simsbury Street, Canton Township announce the birth of their daughter, Pamela Susan, Sept. 24, 1980 in St. Joseph Mercy Hospital, Ann Arbor. They have a daughter, Elizabeth, 11, and a son, Jacob, 4.

Grandparents are Mr. and Mrs. F.J. LaForest of Farmington Hills.

Big Savings on Lenox Dinnerware



30% OFF with this ad only
(Offer expires November 6, 1980)

... **Plaza Suite** ...
29113 Northwestern Hwy. at 12 Mile
the Suite of the Franklin Plaza
357-1121

Manufacturing Makes the Big Difference



Let out Raccoon Coats.
His from \$2500. Hers from \$2500.

DUTY AND SALES TAX REFUNDABLE. MUCH LOWER PRICES FOR QUALITY FURS, PLUS 15% EXCHANGE ON U.S. FUNDS.

Feathered Raccoon (fully let out)	from 1595
Norwegian Blue Fox Coats (full length)	2750
Canadian Red Fox (full length)	2995
Canadian Badger Pant Coats	1995
Canadian Mink Coats (huge selection in various mutation shades full-length)	from 2995
Fitch Coats (huge selection)	from 1950
Natural Canadian Raccoon Jackets	from 995
Canadian Mink Jackets (let out)	1950
Coyote Jackets	from 1095
Canadian Lynx Coats	from 4000
Canadian Muskrat Coats (full length)	from 1095

One of Canada's largest collection in Mink Coats.

establ. 1935
Al Gervais FURS

762 Ouellette Avenue 1-519-253-2111
2 blocks from tunnel exit Hours: 9-6 Daily

GARAGE DOOR OPENERS

MODEL GS820D
\$180.00
INSTALLED
1 Year Warranty

Genie
MODEL GS880D
\$195.00
INSTALLED
1 Year Warranty

ALADDIN GENIE
722-0610
NORTHVILLE-NOVI
PLYMOUTH-CANTON
FARMINGTON-SOUTHFIELD

Sales & Service
335-9079
WEST BLOOMFIELD
TROY-PONTIAC
ROCHESTER-BIRMINGHAM

FLORIDA'S GREATEST HOTEL VALUE!

4 DAYS FREE!

PAY FOR 7 DAYS—STAY FOR 11 DAYS
#1 SPA IN AMERICA!

FROM \$38.18*

CALL TOLL FREE 1-800-327-7510

**Larry Paskow's
HARBOR ISLAND SPA**
7900 HARBOR ISLAND MIAMI BEACH, FLORIDA 33141
Write or Call for Information & Free Color Brochure

STAINED GLASS SUPPLIES



Michigan's Best Selection
QUANTITY DISCOUNTS • CLASS STARTING SOON

DELPHI

TROY
1073 E. Long Lake
Long Lake Plaza
(313) 528-1687

WESTLAND
8018 N. WAYNE RD.
WESTVIEW PLAZA
728-6188

LANSING
2224 E. Michigan Ave.
Lansing Center
(517) 332-4597

Mon-Fri 10-6, Sat 10-5, Sun 1-5

1/2 OFF

EVERYTHING IN STOCK

4 DAYS ONLY
THURS., FRI., SAT., SUN.
SPECIAL HOURS: 9-9 P.M., THURS., FRI., SAT.
SUN. 12-6

Includes: Bedrooms, Dining rooms,
Upholstery, Dinettes, Tables,
Lamps

HALLMARK
FURNITURE
28795 PLYMOUTH RD., 2 Bkls. E. of Middlebelt
937-0270 or 427-8600

In this topsy-turvy world— one thing stays the same



714 Old Baseline Rd.
1 blk. S. of 8 Mile Rd.
6 bks. E. of Sheldon

349-3181

For 107 Years Our Good Cider
Has Announced the Fall of The Year.

OPEN thru NOVEMBER 23
10 A.M. to 8 P.M. Daily

THE RIGHT PLACE THE RIGHT TIME THE RIGHT MOVE RIGHT NOW

Claim your share of the environment memories are made of on Michigan's Grand Traverse Bay. Investigate Grand Traverse Village. Get in on the ground floor of a magnificent new condominium complex centered by the new Grand Traverse Hilton, situated on a new world-calibre golf course, in the heart of a region unsurpassed for four-season recreational variety. One, two and three bedroom units in a choice of specifications. Year-round court sports, swimming, health club, dining, entertainment in the City. Minutes from Traverse City. Scheduled jet service.

Phone for information and free literature: 1-616-938-1321. Or send coupon below.



**GRAND TRAVERSE VILLAGE
CONDOMINIUMS**

Mr. James Christians
P. O. Box 235 • Grand Traverse Village, Michigan 49610

Please send free literature showing floor plans for representative condominiums.

Name _____
Address _____
City, State & Zip _____

OE

"Fur Specialists for over 54 Years"

ARPIN FURS



Luxury furs in the most important new shapes, dramatic new colors! Such as Mink in a range of shades, Norwegian Blue Fox, Red Fox, Coyote and many others at special fall prices.

DUTY AND SALES TAX REFUNDED
Save US dollars on exchange

484 Pellissier St.
Opposite YWCA
2 minutes from Tunnel
1-519-253-5612
Windsor, Ontario Canada

**FURS BY
ARPIN**



St. Kenneth Christmas bazaar

Marge Monforton, (from left) Hazel Gilligan, Bunny Hallway and Mary Shiemke are among the women at St. Kenneth Catholic Church on Haggerty Road who have been working on handmade items for their Christmas bazaar. The quilt will be the grand prize given away

at the bazaar which will feature an array of handmade gifts, food, decorations and baked goods. Dates are 10 a.m. to 6 p.m. Saturday, Nov. 8 and 9 a.m. to 2 p.m. Sunday, Nov. 9. The bazaar is free and open to the public. (Staff photo by Gary Caskey)

Start your holiday projects now.
We have everything for your holiday craft needs.

Coupon

Super Special

15% off

Picture Frames
In Stock
Expires 11/8/80

Coupon

Coupon

10% off

All Craft
Supplies
With Coupon
Expires 11/8/80

Coupon

*Fantastic Selection of Ribbon
Sold by the yard - Discounts by the bolt*

Art Supplies • Macrame Cord • Bells • Wooden & Ceramic Beads • Pine Picks • Silk Flowers • Wreaths • Brooms • Fans • Raffia, Corn Husks, Pine Cones • Styrofoam • Glitter • Chenille Stems • Sequins • Pom Poms • Eyes. Great Selection of Books • Macrame, Painting, etc.

We Stock Flat Craft Clothespins
There is still time to sign up for Holiday Classes

Which-Craft

17130 FARMINGTON RD.
(Corner of 6 Mile) Livonia

Mon-Fri 10-9, Sat 10-5
VISA 425-0410

DECORATE,
INSULATE &
SAVE 30%.



- Woven Woods
- Window Shades
- Levelor Blinds
- Shutters

You have a CHOICE

- ☐ special interest representation
☒ township/taxpayer representation

Make **LEVITTE** your choice

Paid for by: Levitte for Plymouth Twp. Supervisor,
42629 5 Mile Rd., Plymouth, Mi. 48170

OUR BIGGEST SALE EVER...

Everything is reduced so much
we're practically going to GIVE IT AWAY!

Wall To Wall ALL-OUT SALE DISPOSAL SALE

Prices Slashed on Famous Brands

GIRLS' LEVI'S
ONE STYLE

NOW
1/2 Price

Full range of sizes

ALL TENNIS SHOES

ProKeds-Converse & more

1/2 Off

Regular Price
Limited sizes

Levi's
Dexter
Herman
Carhartt
Danskin
PlayTex
HealthTex
Hanes
Carters
& more

ALL SKI MITTS

1/2 Off

Regular Price

1/2 Price
TABLE

ITEMS
ADDED
ALMOST
EVERY
DAY

20% TO 40% OFF

Throughout the ENTIRE store.

EVERYTHING MUST BE SOLD

ALL ITEMS SUBJECT
TO PRIOR SALE

STORE HOURS
Daily 9 to 6
Fridays 'til 9

Brader's
DEPARTMENT STORE

141 E. Main

Northville



VISA

Ladies...

reduce fast!

2 FOR 1

LIMITED OFFER! CALL 459-4040 NOW!

- Luxurious Exercise Area
- Sauna Room
- Progressions Resistant Programs
- Aerobic Exercise
- Nursery (Slightly Extra)
- Weight Control Programs Designed for Quick Results
- Shower, Locker & Dressing Facilities
- Figure Fitness Analysis
- Hair Dryers
- Conditioning & Weight Loss Guidance
- Sun Tanning Area
- Group Exercise



Member of
International
Physical Fitness
Association

TOTAL HEALTH

45168 FORD RD. • CANTON
ACROSS FROM MEIJER THRIFTY ACRES
IN TOTAL HEALTH SPA PLAZA

SPA

Spa Hours:
Mon.-Fri. 9-9
Sat. 9-5

Discovery in Fashion



Special Purchase!

Corduroy & Wool Blend Separates

by **pandora**

50% OFF and more

BLAZERS \$65 now \$29
PANTS \$26-\$30 now \$12.99-\$15
SKIRTS \$29-\$36 now \$14-\$18
BLOUSES \$19-23 now \$9-\$10
SWEATERS \$17 now 7.99



Discovery in Fashion

NEW TOWN PLAZA
FORD & SHELDON RD.
CANTON 459-7380

HAMPTON PLAZA
ROCHESTER RD. & HAMLIN RD.
ROCHESTER 852-6050

Your Invitation to Worship

BAPTIST

FIRST BAPTIST CHURCH OF FARMINGTON

Richard Duncan, Pastor - Phone 474-0350



SUNDAY SCHOOL 9:45 a.m.
MORNING WORSHIP 11:00 a.m.
EVENING SERVICE 6:00 p.m.
WEDNESDAY BIBLE STUDY 7:00 p.m.



BETHEL BAPTIST TEMPLE

29475 W. Six Mile, Livonia

Sunday School 10:00 a.m.
Morning Worship 11:00 a.m.
Evening Service 6:00 p.m.
Wed. Family Hour 7:30 p.m.

AWANA Clubs - Family Living Classes

News Release

NOV. 2

EVANGELIST CLYDE KENDALL

SUN. 11:00 A.M. & 6:00 P.M.

MON. thru WED. 7:30 P.M.

"A Church That Is Concerned About People"

DISCOVER THE DIFFERENCE

BEREAN BIBLE CHURCH

35375 ANN ARBOR TRAIL, LIVONIA
425-5585 (Between Wayne & Newburgh) 522-9386

Roland F. De Renzo, Pastor

MORNING WORSHIP 10:00 a.m.

BIBLE SCHOOL 11:15 a.m.

EVENING SERVICE 6:00 p.m.

WEDNESDAY SERVICE 7:00 p.m.

VISUALIZED CHILDREN'S CHURCH 10:00 a.m.

Holding forth the word of Life

GRAND RIVER BAPTIST OF LIVONIA

34500 SIX MILE RD. Just West of Farmington Rd.

9:30 A.M. Family Sunday School to Enjoy

10:45 A.M. "AMERICA PRAY - THEN VOTE"

COMMUNION

7:00 P.M. "HE'S COMING AGAIN!"

Wednesday 7:00 P.M. Prayer & Bible

261-6950

NURSERY OPEN

Adriana Chaney, Min.

of Christian Ed. & Youth

Pastor Dr. Wilbert D. Gough

Dr. Wilbert D. Gough

Dr. Wilbert D. Gough

Dr. Wilbert D. Gough

Dr. Wilbert D. Gough

Dr. Wilbert D. Gough

Dr. Wilbert D. Gough

Dr. Wilbert D. Gough

Dr. Wilbert D. Gough

Dr. Wilbert D. Gough

Dr. Wilbert D. Gough

Dr. Wilbert D. Gough

Dr. Wilbert D. Gough

Dr. Wilbert D. Gough

Dr. Wilbert D. Gough

Dr. Wilbert D. Gough

Dr. Wilbert D. Gough

Dr. Wilbert D. Gough

Dr. Wilbert D. Gough

Dr. Wilbert D. Gough

Dr. Wilbert D. Gough

Dr. Wilbert D. Gough

Dr. Wilbert D. Gough

Dr. Wilbert D. Gough

Dr. Wilbert D. Gough

Dr. Wilbert D. Gough

Dr. Wilbert D. Gough

Dr. Wilbert D. Gough

Dr. Wilbert D. Gough

Dr. Wilbert D. Gough

Dr. Wilbert D. Gough

Dr. Wilbert D. Gough

Dr. Wilbert D. Gough

Dr. Wilbert D. Gough

Dr. Wilbert D. Gough

Dr. Wilbert D. Gough

Dr. Wilbert D. Gough

Dr. Wilbert D. Gough

Dr. Wilbert D. Gough

Dr. Wilbert D. Gough

Dr. Wilbert D. Gough

Dr. Wilbert D. Gough

Dr. Wilbert D. Gough

Dr. Wilbert D. Gough

Dr. Wilbert D. Gough

Dr. Wilbert D. Gough

Dr. Wilbert D. Gough

Dr. Wilbert D. Gough

Dr. Wilbert D. Gough

Dr. Wilbert D. Gough

Dr. Wilbert D. Gough

Dr. Wilbert D. Gough

Dr. Wilbert D. Gough

Dr. Wilbert D. Gough

Dr. Wilbert D. Gough

Dr. Wilbert D. Gough

Dr. Wilbert D. Gough

Dr. Wilbert D. Gough

Dr. Wilbert D. Gough

Dr. Wilbert D. Gough

Dr. Wilbert D. Gough

Dr. Wilbert D. Gough

Dr. Wilbert D. Gough

Dr. Wilbert D. Gough

Dr. Wilbert D. Gough

Dr. Wilbert D. Gough

Dr. Wilbert D. Gough

Dr. Wilbert D. Gough

Dr. Wilbert D. Gough

Dr. Wilbert D. Gough

Dr. Wilbert D. Gough

Dr. Wilbert D. Gough

Dr. Wilbert D. Gough

Dr. Wilbert D. Gough

Dr. Wilbert D. Gough

Dr. Wilbert D. Gough

Dr. Wilbert D. Gough

Dr. Wilbert D. Gough

Dr. Wilbert D. Gough

Dr. Wilbert D. Gough

Dr. Wilbert D. Gough

Dr. Wilbert D. Gough

Dr. Wilbert D. Gough

Dr. Wilbert D. Gough

Dr. Wilbert D. Gough

Dr. Wilbert D. Gough

Dr. Wilbert D. Gough

Dr. Wilbert D. Gough

Dr. Wilbert D. Gough

Dr. Wilbert D. Gough

Dr. Wilbert D. Gough

Dr. Wilbert D. Gough

Dr. Wilbert D. Gough

Dr. Wilbert D. Gough

Dr. Wilbert D. Gough

Dr. Wilbert D. Gough

Dr. Wilbert D. Gough

Dr. Wilbert D. Gough

Dr. Wilbert D. Gough

Dr. Wilbert D. Gough

Dr. Wilbert D. Gough

Dr. Wilbert D. Gough

Dr. Wilbert D. Gough

Dr. Wilbert D. Gough

Dr. Wilbert D. Gough

Dr. Wilbert D. Gough

Dr. Wilbert D. Gough

Dr. Wilbert D. Gough

Dr. Wilbert D. Gough

Dr. Wilbert D. Gough

Dr. Wilbert D. Gough

Dr. Wilbert D. Gough

Dr. Wilbert D. Gough

Dr. Wilbert D. Gough

Dr. Wilbert D. Gough

Dr. Wilbert D. Gough

Dr. Wilbert D. Gough

Dr. Wilbert D. Gough

Dr. Wilbert D. Gough

Dr. Wilbert D. Gough

Dr. Wilbert D. Gough

Dr. Wilbert D. Gough

Dr. Wilbert D. Gough

Dr. Wilbert D. Gough

Dr. Wilbert D. Gough

Dr. Wilbert D. Gough

Dr. Wilbert D. Gough

Dr. Wilbert D. Gough

Dr. Wilbert D. Gough

Dr. Wilbert D. Gough

Dr. Wilbert D. Gough

Dr. Wilbert D. Gough

Dr. Wilbert D. Gough

Dr. Wilbert D. Gough

Dr. Wilbert D. Gough

Dr. Wilbert D. Gough

Dr. Wilbert D. Gough

Dr. Wilbert D. Gough

Dr. Wilbert D. Gough

Dr. Wilbert D. Gough

Dr. Wilbert D. Gough

Dr. Wilbert D. Gough

Dr. Wilbert D. Gough

Dr. Wilbert D. Gough

Dr. Wilbert D. Gough

Dr. Wilbert D. Gough

Dr. Wilbert D. Gough

Dr. Wilbert D. Gough

Dr. Wilbert D. Gough

Dr. Wilbert D. Gough

Dr. Wilbert D. Gough

Dr. Wilbert D. Gough

Dr. Wilbert D. Gough

Dr. Wilbert D. Gough

Dr. Wilbert D. Gough

Dr. Wilbert D. Gough

Dr. Wilbert D. Gough

Dr. Wilbert D. Gough

Dr. Wilbert D. Gough

Dr. Wilbert D. Gough

Dr. Wilbert D. Gough

Dr. Wilbert D. Gough

Dr. Wilbert D. Gough

Dr. Wilbert D. Gough

Dr. Wilbert D. Gough

Dr. Wilbert D. Gough

Dr. Wilbert D. Gough

Dr. Wilbert D. Gough

Dr. Wilbert D. Gough

Dr. Wilbert D. Gough

Dr. Wilbert D. Gough

Dr. Wilbert D. Gough

Dr. Wilbert D. Gough

Dr. Wilbert D. Gough

Dr. Wilbert D. Gough

Dr. Wilbert D. Gough

Dr. Wilbert D. Gough

Dr. Wilbert D. Gough

Dr. Wilbert D. Gough

Dr. Wilbert D. Gough

Dr. Wilbert D. Gough

Dr. Wilbert D. Gough

Dr. Wilbert D. Gough

Dr. Wilbert D. Gough

Dr. Wilbert D. Gough

Dr. Wilbert D. Gough

Dr. Wilbert D. Gough

Dr. Wilbert D. Gough

Dr. Wilbert D. Gough

Dr. Wilbert D. Gough

Dr. Wilbert D. Gough

Dr. Wilbert D. Gough

Dr. Wilbert D. Gough

Dr. Wilbert D. Gough

Dr. Wilbert D. Gough

Dr. Wilbert D. Gough

Dr. Wilbert D. Gough

Dr. Wilbert D. Gough

Dr. Wilbert D. Gough

Dr. Wilbert D. Gough

Dr. Wilbert D. Gough

Dr. Wilbert D. Gough

Dr. Wilbert D. Gough

Dr. Wilbert D. Gough

Dr. Wilbert D. Gough

Dr. Wilbert D. Gough

Dr. Wilbert D. Gough

Dr. Wilbert D. Gough

Dr. Wilbert D. Gough

Dr. Wilbert D. Gough

Dr. Wilbert D. Gough

Dr. Wilbert D. Gough

Dr. Wilbert D. Gough

Dr. Wilbert D. Gough

Dr. Wilbert D. Gough

Dr. Wilbert D. Gough

Dr. Wilbert D. Gough

Dr. Wilbert D. Gough

Dr. Wilbert D. Gough

Dr. Wilbert D. Gough

Dr. Wilbert D. Gough

Dr. Wilbert D. Gough

Dr. Wilbert D. Gough

Dr. Wilbert D. Gough

Dr. Wilbert D. Gough

Dr. Wilbert D. Gough

Dr. Wilbert D. Gough

Dr. Wilbert D. Gough

Dr. Wilbert D. Gough

LUTHERAN MISSOURI SYNOD

CHRIST OUR SAVIOR LUTHERAN CHURCH

MISSOURI SYNOD
14175 Farmington Rd. 1/4 Mile N. of Schoolcraft
REV. RALPH G. SCHMIDT, PASTOR

WORSHIP SERVICES EVERY SUNDAY 8:00 & 10:30 A.M.
SUNDAY SCHOOL 9:15 A.M.

464-5554

NURSERY PROVIDED

522-6830

LUTHERAN CHURCH
OF THE
RISEN CHRIST
Missouri Synod
46250 ANN ARBOR ROAD
PLYMOUTH
Kenneth Zielke-Pastor
453-5252 453-1099
EARLY SERVICE 8:30 A.M.
Sun. Sch. & Bible Classes
9:45 to 10:45 A.M.
LATE SERVICE 11:00 A.M.

GRACE LUTHERAN CHURCH - MISSOURI SYNOD

25630 GRAND RIVER at BEECH DALY
532-2266 REDFORD TWP.
SUNDAY SERVICES SUNDAY SCHOOL
9:15 & 11:00 A.M. 9:15 & 11:00 A.M.
Rev. V. F. Halboth, Jr., Pastor
Rev. Victor F. Halboth, Sr., Pastor Emeritus
Mr. Mark Matthews, Dir. of Christian Education

ST. MATTHEW LUTHERAN Church & School

5885 Venoy
1 Blk. N. of Ford Rd. Westland
425-0260
Ralph Fischer, Pastor
Charles F. Buckhahn
Asst. Pastor
Divine Worship 8 & 11 a.m.
Bible Class & SS 9:30 a.m.
Monday Evening Service 7:30 p.m.

St. Paul's Lutheran
Missouri Synod
20805 Middlebelt at 8 Mile
Farmington Hills 474-0675
The Rev. Ralph E. Unger, Pastor
SUNDAY WORSHIP 8:30 A.M. & 11 A.M.
SUNDAY SCHOOL AND ADULT BIBLE CLASSES 10 A.M.
CHRISTIAN SCHOOL Grades K-8
Wayne C. Berkesh, Principal
474-2488

SALEM EV.
LUTHERAN CHURCH
32420 ANN ARBOR TRAIL
WESTLAND
Rev. Paavo Frusti
Ch. 525-4538 422-5550
10:00 A.M.
DIVINE WORSHIP
9:00 A.M.
SUNDAY SCHOOL & BIBLE CLASS

HOSANNA TABOR LUTHERAN CHURCH
9600 Levee • So. Redford
937-2424
Rev. Roy Pranschke
Sunday Worship
8:00 & 11:00 A.M.
Sunday School and Bible Classes
9:30 A.M.
Thursday Evening Service 7:30 P.M.
Christian School Grades K-8
Robert Schultz, Principal
937-2233

APOSTOLIC

APOSTOLIC CHURCH OF JESUS CHRIST

993 N. HOLBROOK, PLYMOUTH
455-4861 334-6040
PASTOR C. T. GRAY
SUNDAY SCHOOL
SUNDAY EVANGELISTIC
WED. EVE. BIBLE STUDY
"The Church On The Rock"

CHURCHES OF CHRIST

LIVONIA
15431 Merriman Rd.
SUNDAY WORSHIP
11:00 A.M. & 6:00 P.M.
Rob Robinson Minister
427-8743

GARDEN CITY
1657 Middlebelt Rd.
SUNDAY WORSHIP
11 a.m. & 6 p.m.
Bible School 10 a.m.
Wed. 7:30 p.m. Worship
Hobart E. Ashby Minister
422-8660 or 261-1694

MEMORIAL CHURCH OF CHRIST
(Christian Church)
35475 Five Mile Rd.
464-6722
MARK McGUIREY, Minister
CHUCK EMMERT
Youth Minister
BIBLE SCHOOL
(All ages) 9:30 a.m.
Morning Worship 10:45 a.m.
Evening Worship & Youth Meetings
6:30 p.m.

ASSEMBLIES OF GOD

CHRISTIAN COMMUNITY CHURCH

Irving M. Mitchell, Sr. Pastor
John Luttman, Youth Director
Dan R. Sluka, Director of Music

WEDNESDAY
7:30 P.M. FAMILY NIGHT
PIONEER GIRLS
Nursery Available

"HEY! HALLOWEEN'S OVER!"
The Lord's Supper
will be served
6:30 P.M.
"THE SALVATION WE MUST
NOT NEGLECT"

41355 Six Mile Rd.
Northville
348-9030

CHARLES G. SCHWARTZ, PASTOR
FRANK DOBROWSKI, YOUTH LEADER
CHURCH 474-5405 HOME 453-6876
SUNDAY SCHOOL 10:00 A.M.
WORSHIP SERVICE 11:00 A.M.
EVENING SERVICE 6:00 P.M.

Livonia Assembly of God

33015 W. Seven Mile Rd.; Livonia.

I PETER 5:7 - HE CARETH FOR YOU - SO DO WE!

BRIGHTMOOR TABERNACLE CHURCH - SOUTHFIELD

26555 Franklin Rd.
(I-96 & Telegraph - Just West of Holiday Inn)
Sunday School Hours - 9:45 A.M.
Worship Service - 11:00 A.M.
Charismatic Rally - 6:30 P.M.
Wednesday - Prayer & Praise 7:30 P.M.
Lighthouse Youth Service 7:30 P.M.
Nursery provided at all services

A Charismatic Church where people of many denominations worship together

THOMAS E. TRASK, PASTOR

TRI-CITY ASSEMBLY OF GOD

2100 HANNAN ROAD
WAYNE, MICHIGAN
721-6832

11:00 A.M.
PASTOR RAIMER
WILL MINISTER
6:00 P.M.
PASTOR RAIMER
WILL MINISTER
Jesus Loves You and So Do We
Serving Wayne, Westland and Canton

BETHEL MISSIONARY
ASSEMBLY OF GOD
8900 MIDDLEBELT
NORTH OF JOY RD.
A CHARISMATIC GROUP
SUNDAY SERVICES
9:45-10:45 A.M. - 6:30 P.M.
THURS. - 7:00 P.M.
PASTORS
J.J. TRULIP
M. TYLER
261-1957 or 421-9140

UNITED CHURCH OF CHRIST

SALEM UNITED
CHURCH OF CHRIST
Oakland at Grand River
Farmington
CHURCH SCHOOL 9:00 A.M.
DIVINE WORSHIP 10:15 A.M.
Church Office 474-6880

NATIVITY CHURCH
Henry Huff at West Chicago
Livonia
421-5406
Worship & Church School
10:00 a.m.
Dr. Robt. H. Jacobson

ST. JOHN NEUMANN
Parish
44800 Warren Road
455-5910
Fr. Edward J. Baldwin
Pastor
Masses
Sat. 5:00 and 6:30 p.m.
Sun. 8 a.m., 9:30 a.m.
11:00 a.m. and 12:30 p.m.

ST. THOMAS a' BECKET
Parish
42424 Castle Court
981-1333
Fr. Ernest M. Porcari,
Pastor
Masses at Mildred Field
School
1000 Haggerty Rd., South
of Cherry Hill
Sat. 6:00 p.m.
Sun. 9:00 a.m., 10:30 a.m.
and 12:00



Surrounded by bishops, Dearden blesses the host at an altar set up under the scoreboard in Joe Louis Arena.

Catholics bid their leader Godspeed

Story: KATHY PARRISH
Photos: DAVID FRANK

After five years assisting with mass in her Catholic parish, Phyllaire Dudley is an old hand at church processions.

But the Southfield teen was just a little nervous carrying her white candle down the aisle Sunday.

For there were 12,000 in the congregation, the chapel was Joe Louis Arena and following her were eight bishops, 300 priests and guest of honor John Cardinal Dearden.

"It was very exciting, but my mouth was a little dry and there were butterflies in my stomach," admitted the sophomore at Our Lady of Mercy High School, Farmington Hills.

"It was a one-time experience that doesn't happen every day."

Gathered together for the largest communion service ever held in the 12-million member archdiocese were representatives of all 345 parishes and missions in six counties. The occasion was a Mass of Thanksgiving honoring Dearden, who suffered a heart attack in 1977 and resigned for health reasons this summer.

Providing music was a 2,000-voice choir drawn from 75 parishes and high schools.

Dressed in a friar-type robe she wears at St. Eugene Catholic Church in Detroit, Miss Dudley was one of many chosen to represent the diversity of the archdiocese.

THE REV. DALE MELCZEK, the cardinal's secretary, said the guest of honor put in no special requests.

"We just tried to truly reflect the multi-ethnic, multi-dimensional aspect of the archdiocese," said Melczek, who enlisted the aid of 27 other priests to pull the event together.

Arriving in downtown Detroit on buses and via car pools from as far away as Monroe and St. Clair counties, the worshippers started entering the orange and red-decorated arena 90 minutes before the 3:30 p.m. service.

Snowmobile-suited parking lot attendants, used to hockey fans, urged each other to "Watch your language today."

"No lusting today, no lusting," advised one burly attendant, poking fun at a recent Vatican announcement regarding sexual relations.

As parishioners found their seats, priests carrying communion vessels were ushered into a small room where white vestments lay waiting for them to don. Carrying ciborium from their own churches because of the large number of people taking the eucharist, they were urged to hold onto the vessel tops so they wouldn't lose them.

Calmly greeting the crowd, which cheered loudly when he entered the arena, Dearden said the service was planned — and then he was told about it.

"BUT I'M HAPPY it was planned," he said, adding that the Mass of



Southfield resident Phyllaire Dudley lights candles for the procession opening the Mass of Thanksgiving. The 15-year-old is a sophomore at Our Lady of Mercy High School, Farmington Hills.

Thanksgiving offered him a chance to thank the parishioners he's served.

In a prepared speech, Dearden acknowledged that the church and community have undergone great changes since he was named Archbishop of Detroit in 1958. And he said a "period of change is one that is marked by tension and strain."

"It is not my thought today to dwell on these evidences of growth. But surely the new energy that is found in the life of the Church since the council (Second Vatican Council) must be a source of deep joy to us all."

"There has taken place a deepening of the faith, an increased understanding of its demands, a greater social awareness of the implications of our faith and a deeper joy in its celebration," he added.

The 73-year-old cardinal recalled as a child being "told to move to the altar in a solemn fashion with joined hands, bowed head and downcast eyes."

"Contrast that with the bright smile and the joy that is reflected on the faces of the persons who approach the Holy Table in our time. It is in a way a symbol of the change that we have undergone."

OFFICIALLY THANKING Dearden was Christine McLaughlin, moderator of the Archdiocesan Pastoral Council, which advises the cardinal.

"It is difficult to put into words all that we are thankful for in you," said the member of St. Clement Church, Dearborn.

"You have been our faithful and prayerful leader, you have touched the hearts of rich and poor alike, you have spoken out and drawn us to be more faith-filled people."

While not near enough to personally thank Dearden, members of the congregation said it was enough that they were able to be there to show support.

church bulletin

BETHEL BAPTIST TEMPLE 29475 Six Mile, Livonia, will present a revival crusade led by evangelist Clyde Kendall Nov. 2-5. The services will be held at 10 and 11 a.m. and 6 p.m. on Sunday, and at 7:30 p.m. Monday through Wednesday. Nursery and toddler care will be provided. More information, call the church at 261-9276 or 525-3664.

CHRIST THE KING LUTHERAN CHURCH, 9300 Farmington, Livonia, will host a senior citizens communion service and luncheon on Wednesday. The theme of the service will be "Forgiveness and Giving Thanks." All senior citizens are invited. For reservations, call the church at 421-0749 no later than Nov. 3. Transportation can be arranged for those in need of a ride.

ST. PAUL PRESBYTERIAN CHURCH, Five Mile and Inkster, Livonia, will have at its Nov. 2 meeting of the Adult Forum state Rep. Jack Kirksey, R-Livonia, former principal of a

Livonia public school. The event starts at 11 a.m. The adult studies committee has been inviting area politicians to talk on issues of the upcoming election.

LUTHERAN CHURCH OF THE RISEN CHRIST, 46250 Ann Arbor Road, Plymouth, because of its newly added wing of classrooms, is offering a program of Sunday school classes. They are available for children 3 years old through grade 5, and those in grades six to eight. A high school study is also offered along with an adult study. Hours of the program will be 9:45-10:45 a.m.

Sunday worship services will be held at 8:30 and 11 a.m. Area residents are invited to visit the church any time. For information, call the church at 453-5252.

WARD PRESBYTERIAN CHURCH, Farmington and Six Mile, Livonia, will present the fall all-choir concert at 7 p.m. Sunday. Gospel music and spirituals will be featured. The Men's Choir

will sing "Because He Lives" and "The Parting Blessing." The Teen Choir will offer "Climbing Up the Mountain Children."

The Ward Ensemble will perform

"Little David, Play on Your Harp" and the hymn, "Savior, Like a Shepherd Lead Us." Also performing will be the Male Quartet, Teen Ensemble and the children's choirs.

Top Mormon visits

Robert L. Backman, executive administrator for the north central states of the Church of Jesus Christ of Latter-day Saints, will speak during the Latte-day conference of the Westland Stake to be held Nov. 1 and 2 at the state center, 7575 N. Hix, Westland.

His talk will take place at the Saturday evening session.

Also on the program that night will be stake mission president James Dossdall, who will present a discussion on the family. Participating will be his wife Karen and their children Theresa, Michael, Jeanne, Sharon, Kristen, Ann, Derek, Steven and Jessica.

Backman has been a member of the First Quorum of the Seventy of the

church for more than two years. Among his many activities for the church were serving as counselor in the general superintendency of the Young Men's Improvement Association and member of its general board, and as president of the Northwestern States Mission.

The speakers at the Sunday morning session will be Marcus Belliston of Plymouth and Charles Briggs of Livonia.

J. Richard Thorderson of Livonia, the new president of the Westland Stake, will also speak along with Vernon Cooley of the Michigan Dearborn Mission.

The Rev. Castelot to lead series

"Law and the Gospels" is the title of a four-lecture series that will be given by the Rev. John Castelot beginning at 8 p.m. Thursday, Nov. 6 at St. Edith Catholic Church, 15089 Newburgh, Livonia.

The talks will concern New Testament ethics. All will run 8-9:30 p.m. and will be held in the church's North Hall. The series will continue Nov. 13 and 20 and Dec. 4.

There is no charge for the series. Fr. Castelot is a St. John Seminary

professor of scripture, specializing in the New Testament.

Involved in adult education and continuing education for priests, he is a current contributor to the series "Know Your Faith," appearing in 90 papers throughout the United States and Canada.

He also has written for the Jerome Bible Commentary and the New Catholic Encyclopedia and is working on a commentary on the book of Revelation, to be published by the Consortium Press in Bloomington, N.C.

Refugee program topic for women

The Rev. Mary Taylor will present a program on Sales Exchange for Refugee Rehabilitation Vocations (SERRV) for the meeting of Church Women United at 12:45 p.m. Friday, Nov. 7, in Lola Valley United Methodist Church, 16175 Delaware, Redford Township.

The organization will be marking World Community Day, and Mrs. Taylor's topic will be "The Spirit of the

Lord Gives Power."

Mrs. Taylor, wife of the Rev. Glen Taylor, minister of Trinity Church of the Brethren in Redford Township, will tell about the SERRV program and show slides. She also will have some of its products for sale.

Refreshments will be served after the program and babysitting will be available.

Kelly visits church as part of ministry

Stevenson High School graduate Annette Kelly will return to Livonia this weekend as part of the Homeward



ANNETTE KELLY

Bound team of Grace College in Winona Lake, Ind. She will be working with this ministry on Nov. 1 and 2 in the First Baptist Church of Livonia, 17725 Inkster.

The ministry helps the home church by teaching Sunday school classes, leading activity nights, assisting or relieving nursery workers and doing community visitations. Its members also take youth groups to nursing homes and participate in Sunday services.

Music, drama and a sing-a-long will be on the program at 6 p.m. Saturday. Cider and donuts will be served. Special music will be presented at 11 a.m. Sunday. The program will be followed by a potluck dinner at 12:30 p.m. Bring table service and a passing dish.

The Homeward Bound team will be in charge of the full service at 6 p.m. Sunday.

ELECTION NOTICE

To the qualified Electors of the County of Wayne, State of Michigan:

NOTICE IS HEREBY GIVEN THAT AT THE GENERAL ELECTION TO BE HELD IN SAID COUNTY OF WAYNE, STATE OF MICHIGAN, IN THE REGULAR VOTING PLACE IN EACH ELECTION PRECINCT IN EACH CITY AND TOWNSHIP IN THE COUNTY OF WAYNE, STATE OF MICHIGAN, ON TUESDAY, THE 4th DAY OF NOVEMBER, 1980 BETWEEN THE HOURS OF 7:00 O'CLOCK A.M. AND 8:00 O'CLOCK P.M., THE FOLLOWING PROPOSITIONS WILL BE SUBMITTED TO THE ELECTORS OF SAID COUNTY:

PROPOSAL J
ADOPTION OF SEPARATE TAX LIMITATIONS.
Shall separate tax limitations be established for an indefinite period or until altered by the voters of the County, for the County of Wayne and the townships and school districts within the County, the aggregate of which shall not exceed 18 mills, as follows:
County of Wayne 7.27 Mills
Townships 1.10 Mills
Intermediate School Districts .13 Mills
School Districts (a school district located entirely within a city or charter township shall receive in addition millage equal to the township millage; in addition, a school district located entirely outside a community college district provided for under section 81 of Act No. 331 of the Public Acts of 1966 being section 389.81 of the Michigan Compiled Laws shall receive millage equal to the millage provided for that community college district under section 11 of Act No. 62 of the Public Acts of 1933, as amended, being section 211.211 of the Michigan Compiled Laws) 9.25 Mills
Wayne County Community College .25 Mills
Total 18.00 Mills

PROPOSAL K
TAX RATE LIMITATION INCREASE PROPOSITION FOR WAYNE COUNTY GENERAL HOSPITAL, AND MEDICAL CARE FOR THE INDIGENT.
Shall the County of Wayne increase the millage as provided in Article IX, Section 6 of the Michigan State Constitution and levy an additional .5 of a mill for a period of five years, from 1981 through 1985 (\$5.50 per thousand dollars of State equalized valuation) the proceeds to be used for the purpose of supporting and maintaining the statutorily mandated hospital care of financially distressed citizens of Wayne County and for the operation and maintenance of Wayne County General Hospital?

PROPOSAL L
TAX RATE LIMITATION INCREASE PROPOSITION FOR MENTAL HEALTH CARE SERVICES.
Shall the County of Wayne increase the millage as provided in Article IX, Section 6 of the Michigan State Constitution and levy an additional .5 of a mill for a period of five years, from 1981 through 1985 (\$5.50 per thousand dollars of State equalized valuation) the proceeds to be used for the purpose of defraying County obligations for the statutorily mandated mental health care services for the Citizens of the County of Wayne?

PROPOSAL M
TAX RATE LIMITATION INCREASE PROPOSITION FOR WAYNE COUNTY SHERIFF AND PROSECUTING ATTORNEY.
Shall the County of Wayne increase the millage as provided in Article IX, Section 6 of the Michigan State Constitution and levy an additional .5 of a mill for a period of five years, from 1981 through 1985 (\$5.50 per thousand dollars of State equalized valuation) the proceeds to be used for the purpose of supporting and maintaining the operations of the Wayne County Sheriff and Prosecuting Attorney?

2. Said propositions shall be prepared and distributed by the County in the manner provided by law, which statement on the voting machines and ballots shall state the propositions in the form set forth in the preceding paragraphs.
3. All public officials of the County of Wayne, State of Michigan, and all municipal units thereof, within such time as shall be required by law be, and they hereby are, directed to do and perform all acts and things which shall be necessary to be done or performed in order to submit the foregoing propositions to the electorate of said County at such general election to be held on Tuesday, November 4, 1980.

COUNTY TREASURER'S STATEMENT
STATEMENT AS REQUIRED BY ACT 278 OF PUBLIC ACTS OF 1964 amending the Property Tax Limitation Act

I, **RAYMOND J. WOJCIOWICZ**, County Treasurer of Wayne County, Michigan, do hereby certify that as of September 19, 1980, the total of all voted increases in excess of the Constitutional fifteen mill tax rate limitation and the years such increases are effective are as follows affecting the taxable property of: **COUNTY OF WAYNE, MICHIGAN**

Local Unit	Date of Election	Voted Increase	Effective for Years	Local Unit	Date of Election	Voted Increase	Effective for Years	Local Unit	Date of Election	Voted Increase	Effective for Years
County of Wayne	May 18, 1976 Aug. 8, 1978	.50 mill 1 mill	1980 1980 to 1984 inc.	Grosse Pointe Public School System	March 24, 1980	26.55 mill 1.42 mill	1980 to 1982 inc. 1980 to 1982 inc.	Taylor School District	June 14, 1976 Nov. 8, 1977 Aug. 7, 1979	15 mills 4.10 mills 8 mills	1980 1980 to 1981 inc. 1980 to 1983 inc.
Wayne County Intermediate School District	Aug. 6, 1974	1 mill	1980, indefinitely	School District of the City of Hamtramck	Jan. 24, 1978 March 11, 1980	13.50 mills 8 mills	1980 to 1982 inc. 1980 to 1984 inc.	Trenton Public Schools	Feb. 5, 1974 June 10, 1974 June 14, 1976 June 13, 1977	10 mills 12 mills 3 mills 5.75 mills	1980 to 1983 inc. 1980 to 1984 inc. 1980 to 1986 inc. 1980 to 1986 inc.
Township of Grosse Ile	Feb. 22, 1972 June 9, 1975 April 23, 1977 May 9, 1978 April 24, 1979	1.75 mills 1 mill 2 mills 1.833 mills 2.25 mills	1980 to 1986 inc. 1980 to 1984 inc. 1980 to 1981 inc. 1980 to 1982 inc. 1980 to 1994 inc.	School District of the City of Harper Woods	Feb. 10, 1976 Nov. 8, 1977 June 12, 1978 Sept. 11, 1978	5.50 mills 1.75 mills 6 mills 2.70 mills	1980 1980 to 1981 inc. 1980 to 1983 inc. 1980 to 1982 inc.	Wayne-Westland Community School District	March 1, 1976 Jan. 31, 1977 May 9, 1979	21 mills 8 mills 3 mills	1980 1980 1980
Township of Huron	April 3, 1961	6 mills	1980	School District of the City of Highland Park	Dec. 11, 1976 March 18, 1978 May 5, 1979	13.30 mills 5.90 mills 8.80 mills	1980 to 1981 inc. 1980 to 1982 inc. 1980 to 1983 inc.	Westwood Community School District	March 29, 1976 Sept. 26, 1977	22.05 mills 5 mills	1980 to 1981 inc. 1980 to 1981 inc.
Township of Redford	Nov. 2, 1965 Aug. 7, 1973	1.50 mills 2 mills	1980 to 1985 inc. 1980 to 1993 inc.	School District of the City of Inkster	June 14, 1976 June 11, 1979 June 9, 1980	13 mills 5 mills 4 mills	1980 1980 to 1983 inc. 1980 to 1984 inc.	Woodhaven School District	March 21, 1978 June 11, 1979	11.10 mills 12.50 mills	1980 to 1982 inc. 1980 to 1983 inc.
City of Romulus	Nov. 13, 1961	4 mills	1980 to 1981 inc.	School District of the City of Lincoln Park	Aug. 3, 1976 Sept. 13, 1977	8.35 mills 13 mills	1980 to 1981 inc. 1980 to 1981 inc.	School District of the City of Wyandotte	June 9, 1969 March 14, 1974 June 9, 1975 June 13, 1977 Nov. 3, 1977 June 9, 1980	5 mills 5 mills 6 mills 5.50 mills 6 mills 5 mills	1980 1980 to 1983 inc. 1980 to 1983 inc. 1980 to 1985 inc. 1980 to 1987 inc. 1980 to 1986 inc. 1981 to 1990 inc.
Allen Park Public Schools	March 19, 1974 Dec. 10, 1979 June 9, 1980	7 mills 4 mills 21.50 mills	1980 to 1983 inc. 1980 to 1983 inc. 1980 to 1983 inc.	Livonia Public Schools School District	April 5, 1976 Feb. 27, 1978	17.30 mills 10.50 mills	1980 to 1985 inc. 1980 to 1985 inc.	Huron School District	Feb. 24, 1975 June 9, 1980	3 mills 18.82 mills	1980 to 1994 inc. 1980 to 1984 inc.
Cherry Hill School District	Feb. 24, 1976 Feb. 22, 1978 April 26, 1978 March 12, 1980	6 mills 3 mills 12 mills 4.35 mills 5 mills	1980 to 1985 inc. 1980 1980 to 1982 inc. 1980 to 1982 inc. 1980 to 1982 inc.	Melvindale-Northern Allen Park Public Schools	May 10, 1977 June 11, 1979 June 9, 1980	10 mills 5 mills 9.75 mills 1.50 mills	1980 to 1981 inc. 1980 to 1981 inc. 1980 to 1983 inc. 1980 to 1984 inc.	Northville Public Schools	April 3, 1976 June 12, 1978 April 28, 1979	17 mills 3.90 mills 2.60 mills 3 mills	1980 to 1985 inc. 1980 1980 1980
Crestwood School District	Nov. 2, 1976	21.50 mills	1980 to 1981 inc.	Redford Union Schools District No. 1	June 9, 1975 June 13, 1977	17.50 mills 11.50 mills	1980 to 1985 inc. 1980 to 1987 inc.	Plymouth-Canton Community School District	June 9, 1975 Sept. 2, 1976 April 23, 1977 June 12, 1978 Jan. 18, 1979 June 11, 1979	5.15 mills 46 mills 4.75 mills 3 mills 6.50 mills 1.50 mills	1980 1980 1980 to 1982 inc. 1980 to 1982 inc. 1980 to 1984 inc. 1980 to 1984 inc.
School District of the City of Dearborn	June 12, 1978	21 mills	1980 to 1982 inc.	School District of the City of River Rouge	Jan. 27, 1976 Nov. 8, 1977 Jan. 30, 1979	6 mills 3 mills 8 mills	1980 1980 1980 to 1983 inc.	Schoolcraft Community College District	June 11, 1962	1 mill	1980 to 1981 inc.
Dearborn Heights School District No. 7	June 14, 1976 June 13, 1977 Sept. 8, 1978 Sept. 11, 1979	5 mills 11 mills 5 mills 6 mills 5 mills	1980 1980 to 1981 inc. 1980 to 1981 inc. 1980 to 1984 inc. 1981 to 1984 inc.	Riverview Community School District	June 13, 1977 March 27, 1979 Dec. 11, 1979	5.85 mills 4.50 mills 11 mills	1980 to 1986 inc. 1980 to 1986 inc. 1980 to 1989 inc.	Van Buren Public Schools	April 24, 1978 April 9, 1979 March 31, 1980	5.75 mills 7.50 mills 6.85 mills 6 mills	1980 to 1982 inc. 1980 to 1981 inc. 1980 to 1981 inc. 1980 to 1982 inc.
School District of North Dearborn Heights	Nov. 7, 1979	32.75 mills	1980 to 1984 inc.	Southgate Community School District	June 14, 1971 June 10, 1974 June 13, 1977 Sept. 25, 1978 June 11, 1979 Dec. 10, 1979	8 mills 1.50 mills 3 mills 5 mills 7 mills 4.50 mills	1980 1980 to 1983 inc. 1980 to 1986 inc. 1980 to 1986 inc. 1980 to 1986 inc. 1980 to 1986 inc.	Airport Community Schools	June 11, 1979 Nov. 13, 1979	16.25 mills 1.25 mills	1980 to 1981 inc. 1980 to 1981 inc.
School District of the City of Detroit	March 19, 1974 Sept. 13, 1977 Nov. 8, 1977 Nov. 7, 1978	7.50 mills 3 mills 7 mills 2.25 mills	1980 to 1983 inc. 1980 to 1981 inc. 1980 to 1987 inc. 1980 to 1985 inc.	South Redford School District	April 6, 1974 April 12, 1975 June 14, 1976 June 13, 1977 June 9, 1980	10 mills 6.50 mills 6 mills 3.50 mills .50 mill	1980 to 1983 inc. 1980 to 1984 inc. 1980 to 1985 inc. 1980 to 1986 inc. 1980 to 1984 inc.	Clarenceville School District	Jan. 20, 1969 Jan. 19, 1976 Jan. 17, 1977 Sept. 8, 1980	9 mills 11 mills 3 mills 5 mills 1 mill	1980 1980 to 1985 inc. 1980 to 1981 inc. 1980 to 1986 inc. 1980
Ecorse Public Schools	March 23, 1976	20 mills	1980	Lincoln Consolidated School District	Aug. 8, 1977 June 12, 1978	45 mill 19.70 mills	1980 to 1992 inc. 1980 to 1981 inc.				
School District of the City of Garden City	June 11, 1979 March 25, 1980 June 9, 1980	1 mill 5.50 mills 2 mills	1980 to 1988 inc. 1980 to 1988 inc. 1980 to 1989 inc. 1980 to 1989 inc.								
Gibraltar School District	Nov. 8, 1977 June 12, 1978 June 11, 1979 June 9, 1980 Sept. 15, 1980	4 mills 6.75 mills .50 mill 2.10 mills 9.50 mills 5 mills	1980 to 1981 inc. 1980 to 1982 inc. 1980 to 1987 inc. 1980 to 1983 inc. 1980 to 1984 inc. 1981 to 1984 inc.								
Grosse Ile Township Schools	May 8, 1963 June 12, 1967 Nov. 21, 1967 Feb. 18, 1975 Nov. 4, 1975 Feb. 8, 1977 June 13, 1977 June 12, 1978 June 11, 1979 June 9, 1980	3.50 mills 3 mills 3 mills .50 mill 5 mills 3 mills 3 mills 3 mills 8 mills 4 mills	1980 to 1982 inc. 1980 to 1986 inc. 1980 to 1987 inc. 1980 to 1984 inc. 1980 to 1989 inc. 1980 to 1992 inc. 1980 to 1995 inc. 1980 to 1984 inc. 1980 to 1996 inc. 1980 to 1998 inc. 1980 to 1982 inc.								

RAYMOND J. WOJCIOWICZ, WAYNE COUNTY TREASURER

THIS NOTICE is given pursuant to the statutes of the State of Michigan in such case made and provided and pursuant to resolution of the Board of Commissioners herein set forth.

THIS NOTICE APPROVED AS TO FORM AND SUBSTANCE

GEORGE H. CROSS, WAYNE COUNTY CORPORATION COUNSEL

JAMES R. KILLEEN, WAYNE COUNTY CLERK

PUBLISHED JOINTLY:

By Cities of Livonia, ADDISON BACON, Clerk; Plymouth, GORDON LIMBURG, Clerk; Plymouth Twp., ESTHER HULSING, Clerk; Garden City, RONALD SHOWALTER, Clerk

Publish: October 23 and 30, 1980 issues of Observer Newspapers

Children's Leukemia

The West Suburban chapter of the Children's Leukemia Foundation is raising funds for research by sale of this Christmas card. The cost is \$5 for a box of 25, and they may be ordered from Jeanette DuBose, 422-7114. The foundation also has Christmas cookies for sale at \$5 per tin, and they may be ordered from Don and Sue Ternis, 278-7522. Both sales contribute to grants and fellowships the foundation regularly makes for leukemia research the University of Michigan, Michigan State University, Wayne State University and Children's Hospital.

Protestant Youth Organization

The Protestant Youth Organization, a child and family service, is selling two Christmas cards this year. This one costs \$8 for a box of 25; shepherd scene in gift on light blue is \$6 for 25. Imprinting is available for \$4 per 100 cards. Orders should be placed with the organization's office, 17105 W. 12 Mile, Southfield, telephone 557-8390.

19" SNOW FORECAST

DETROIT - 19" Snow forecast is sure to be a headline soon. Get ready for your winter fun now. Choose from Michigan's Largest Ski and Ski-Wear selection. In 11 Great BAVARIAN VILLAGE SKI SHOPS. Pre-Season Sale ends Saturday, November 1st.

Fall INSULATION SPECIAL

\$335 per 1,000 sq. ft. ceiling 6" blown fiberglass FREE ESTIMATES
Roll Insulation for Do-It-Yourselfers
JONES INSULATION SUPPLIES
26111 LANNY'S • NOVI • 348-9880

Byrd's Choice Meats
Sale Thursday thru Sunday

Close Trim T Bone & Porter House
\$3.98 lb.

Fresh Lake Perch
\$2.99

Honeysuckle Frozen Turkeys
Random Sizes
89¢ lb.

33066 W. Seven Mile
Next to Joe's Produce
Livonia
See Us For New Ideas in Special Meat Items



OHPC
Orchard Hills Psychiatric Center
announces its new location:
23800 Orchard Lake Road
Suite 201
Farmington Hills, MI 48024
Phone: (313) 474-1144

OHPC offers a full range of psychiatric services for all age groups. The center is a Blue Cross and Blue Shield Approved facility.
Former Address: 27970 Orchard Lake Road • Farmington Hills

HI!

Will you listen a minute?

People who need,
need people who care.

Proposal D will badly cut
educational services to the
handicapped and other kids.

When I grow up I want to get a
job and pay taxes too.

please vote

NO

on Proposal D

Thanks a lot for your help.



Paid for by Friends of the Handicapped, P.O. Box 526, Jackson, MI 49204

TOYS "R" US®

the CHILDREN'S Bargain Town



LITTLE PROFESSOR
LEARNING AID
974 OUR PRICE

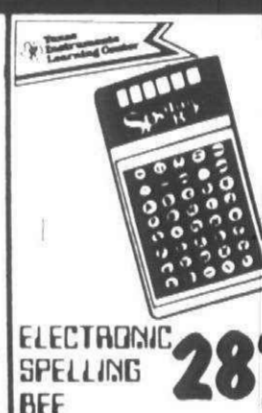

ELECTRONIC SPELLING
BEE
2894 OUR PRICE



ELECTRONIC SPEAK & SPELL
LEARNING AID
5394 OUR PRICE



GOTTA MANUFACTURERS REBATE COUPON? TOYS 'R' US HAS ALL THE TOYS YOU SAVE ON!

PURCHASE BY 11/15 & GET UP TO \$10 REBATE
Get extra savings from Mfr. (\$2, \$4, or \$10 check) when you buy any of these Texas Instrument Learning Aids. (with Mail-In Coupon).

SAVE TWICE!
1. BUY AT OUR EVERYDAY LOW PRICES.
2. USE MFR. COUPONS FOR REBATES.



ELECTRONIC ZODIARC
Horoscope, daily preview & advice mode. 2 "9V" cells or AC adapter, (not included).
1497 OUR PRICE
ALL COLECO AT BIG DISCOUNTS



ELECTRONIC COMP IV
GAME
Generates 3.4 or 5 digit numeral at random. 1 "9V" cell, (not incl.). Ages 12-up.
1997 OUR PRICE
ALL BRADLEY AT BIG DISCOUNTS



ELECTRONIC HOCKEY
GAME
1 or 2 players. 2 skill levels. 3 "AA" cells or AC adapter, (not included). Ages 8-up.
3187 OUR PRICE
ALL ENTEX AT BIG DISCOUNTS



ELECTRONIC SNUGGLY
PLAYMATE
Listen to prerecorded songs, make your own music, record & play it back. Ages 3-up.
3386 OUR PRICE
ALL HASBRO AT BIG DISCOUNTS



FLASH ELECTRONIC
TARGET
GAME
15 players. 5 games in one. 4 "D" cells, (not included). Ages 8-up.
4876 OUR PRICE
ALL IDEAL AT BIG DISCOUNTS



LOVE 'N' TOUCH
BABY DOLL
12" tall. Feels like a real newborn baby. Soft body, realistic weighted head. Bottle included. Ages 3-up.
992 OUR PRICE
ALL MATTTEL AT BIG DISCOUNTS



BABY CRY & DRY
DOLL
13 1/2" tall. Drinks & wets, then cries & kicks until you change her. Bottle & diaper included. 2 "C" cells, (not included). Ages 3-up.
1486 OUR PRICE
ALL REMCO AT BIG DISCOUNTS



SNOOPY SOFT HOUSE
Snoopy & Woodstock soft figures live inside soft padded house with off roof. Ages 3-up.
1472 OUR PRICE
ALL KNICKERBOCKER AT BIG DISCOUNTS



BABY FEELS SO
REAL DOLL
3 lb. weighted doll. Soft like a real baby.
1097 OUR PRICE
ALL MEGGO AT BIG DISCOUNTS



ELECTRONIC
BABY
SOFT
SOUNDS
DOLL
20" tall. Makes realistic happy & fussing sounds. "9V" cell, (not included). Ages 3-up.
2287 OUR PRICE
ALL FISHER PRICE AT DISCOUNTS



OFF-ROAD RACER
Black pick-up equipped with 4 removable tires, a custom decal sheet & motorcycle.
1397 OUR PRICE
ALL TONKA AT BIG DISCOUNTS



PICK-UP TRUCK
WITH
DIRT BIKE
Removable dirt bike, open close tailgate, roll bar & changeable tires. Ages 4-up.
1176 OUR PRICE
ALL TONKA AT DISCOUNTS

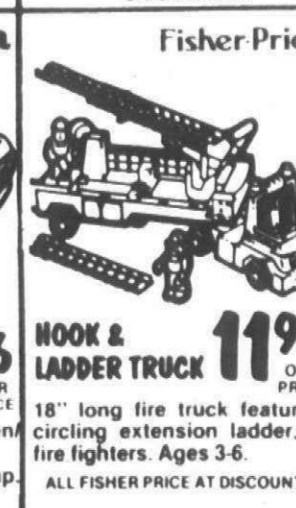

HOOK & LADDER TRUCK
18" long fire truck features circling extension ladder, 2 fire fighters. Ages 3-6.
1196 OUR PRICE
ALL FISHER PRICE AT DISCOUNTS



TUFF TRUK
DUMP TRUCK
Power control shifts forward, reverse, left or right. 2 "D" cells, (not included). Unassembled. Ages 4-up.
1297 OUR PRICE
ALL HASBRO AT DISCOUNTS



TUFF STUFF
SKIP LOADER
TRUCK
Rustproof indoor/outdoor truck. Dig, lift & carry weasly to operate bucket. Ages 4-up.
1678 OUR PRICE
ALL MATTTEL AT DISCOUNTS



SATELLITE

The #1 Rated Portable Typewriter. The perfect model for the serious student or the small office!

WE WON'T BE UNDERSOLD!

Back to School or Back to the Office.
Adler makes the equipment that helps the student get good grades & the office run at top efficiency!

Adler Builds The Best



Adler Calculators
with over 14 models to choose from. We've got the calculator to fit both your needs and your pocketbook.
NO REASONABLE OFFER REFUSED!

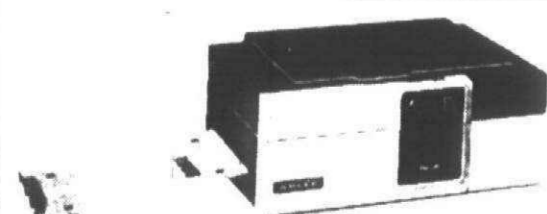

SE1000CD

Adler's Best!

Before you buy an IBM Selectric compare the ADLER SE1000CD. Feature for feature - Price for Price ADLER is Superior!
Immediate Delivery - Built for Heavy Duty Office Typing

MARAGON BUSINESS MACHINES
26541 Plymouth Rd., Redford 48239
SALES - SERVICE - RENTALS **937-8811**

TOYS 'R' US' WORLD'S BIGGEST TOY SELECTION!

MONDAY - SATURDAY 10 AM - 9:30 PM; SUNDAY 11 AM - 6 PM

MADISON HEIGHTS 32700 John R. Road at 14 Mile South of OAKLAND MALL	SOUTHGATE 14333 Eureka Road Corner of TRENTON AVE	ROSEVILLE 32070 Gratiot Ave at Masonic Across from MACOMB MALL	SAGINAW 2800 Tishawassaw Rd Across from FASHION SQUARE MALL	LANSING 5920 W. Saginaw Hwy (Route 43) Just West of LANSING MALL
LIVONIA 29150 W. 7 Mile Rd at Middlebelt East of LIVINGSTON MALL	SOUTHFIELD 27000 Telegraph Rd at 12 Mile South of LIVINGSTON MALL	FLINT 3250 S. Linden Rd at Miller Rd Across from GEMMER VALLEY MALL	GRAND RAPIDS 3445 28th St S E at Ballouin at EAST BISHOP MALL	YOUR BEST CHARGE CARD TOYS 'R' US

101 STORES COAST TO COAST

A Merry Christmas to

Arthritis

Several Christmas cards, including this word and picture story, are being sold this year by the Arthritis Foundation. This card is \$7.50 for a box of 25, and others range from \$6.50 to \$8 per box. To order, call the foundation's Michigan chapter, 23400 Michigan, Dearborn, telephone 561-9096.

LEARN HOW TO SAVE A LIFE!



As a community service, Botsford General Hospital will be offering a free training program for area citizens in cardiopulmonary resuscitation (CPR). The ultimate purpose is to enable citizens to perform CPR for heart attack victims until emergency medical personnel arrive. Certified instructors will teach the course.

The one session, 3-hour "Heart Saver" course will be offered Thursday, November 6th at 7 PM in Classroom 203 on the second floor of the Botsford Professional Building which is located in front of the hospital. The CPR course will resume its regularly scheduled monthly meeting on the first Thursday of each month thereafter.

To pre-register (required), please call 476-7600, Ext. 454 on Monday thru Friday from 8:30 AM - 4:30 PM. Class size is limited so please register early. Botsford General Hospital is located at 28050 Grand River Avenue, Farmington Hills 48024 (north of 8 Mile Rd., behind the Botsford Inn).

Westland
GARDEN CENTER
AND NURSERY, INC.
32593 CHERRY HILL
WESTLAND • 721-6610
(BETWEEN MERRIMAN & VENNY)
Mon.-Sat. 9-7
Sun. 9-5

**FALL
CLEARANCE SALE**

ENDS SAT.
GIGANTIC PRESEASON
SKI SALE AT ALL
Bavarian Village
SKI SHOPS

MARIANNE O.
BATTANI
for CIRCUIT COURT JUDGE

RATED
"Superior-Recommended",
Urban Alliance
"Preferred and Well Qualified",
Civic Search Light
"Well Qualified", (Highest
Ratings) Bar Associations

BATTANI
Paid for by Battani For Circuit Court Committee

**PLYMOUTH
NURSERY**
9900 ANN ARBOR - PLYMOUTH RD.
PLYMOUTH, MI. 48170
313-453-5500

CLEARANCE SALE
on selected trees, shrubs & evergreens
UP TO 50% OFF
Great Selection in many varieties & sizes

For those of you
with a taste for
the finer things ...

**PAT
FEIGHT'S**

**YAMAHA
KEYBOARD
WORLD**

You may expect to pay
a little more ... but at
OUR music store, we
have the *finest* Organs
and Pianos, for quite a bit less!

35164
Michigan Ave.
(West of Wayne Rd.)
WAYNE
729-2220

20434
Farmington Rd.
(South of 8 Mile)
LIVONIA
478-4477

F&M
DISTRIBUTORS

NO LOSS LEADERS • NO LIMITS

Halloween Specials
ALL CANDY INDIVIDUALLY WRAPPED
PERFECT FOR TRICK OR TREATING

8 oz. BAG OF ORIGINAL CHUNKIE	\$1.25	MOUNDS BITE SIZE	\$1.45
RAISENETTES 7 1/2 oz. Bag	\$1.25	ALMOND JOY BITE SIZE	\$1.45
10 oz. Bag CRUNCHY	\$1.79	DECORATIVE HALLOWEEN CANDLES - ASSORTED 2 1/2" TALL FIGURES	5/89¢
10 oz. Bag REESE	\$1.79	10 oz. Bag KIT KAT	\$1.79
		10 oz. Bag MR. GOODBAR	\$1.79

"EVERYBODY DISCOUNTS SOMETHING... F & M DISCOUNTS EVERYTHING!"

HEAD AND SHOULDERS
CONDITIONING SHAMPOO
11 oz. \$2.53

CREST TOOTHPASTE
Reg. or Mint Flavor
7 oz. \$1.25

LIGHTS OF AMERICA
Circular Energy-Saving
Replacement Light
Lasts 8 Years - Energy Efficient
FOR ONLY \$7.95

ALL OCCASION GIFT WRAP
90 sq. ft. 95¢

DRI-GAS
6 pack \$2.35

PARKERJOTTER
BALL POINT
PEN ONLY \$2.25
Manuf. List \$3.98

STUDENT SPECIAL
YELLOW HOT LINER
HAIR LINE WIDTH 47¢

ERASURE-MATE PEN
Erasable Ball Point \$1.17

OIL OF OLAY
6 oz. \$4.25

ALPHA KERI BATH OIL
16 oz. \$4.89

CONAIR PRO 1600
HAIR DRYER
2 Speed • 4 Heat • 1600 Watts \$19.95

GILLETTE HEAT WRAP
FLEXIBLE ELECTRIC
HEATING PAD \$13.99

CLAIROL "SET-TO-GO"
TRAVELING INSTANT ELECTRIC
HAIRSETTER \$11.95

NEUTRAGENA 2 BAR PACK
3 1/2 oz. Each \$1.79

RUBBERMAID
SHELF
LINER ONLY 88¢

MARSHALL HOMEBLOOD
PRESSURE KITS \$13.99
110 w/STETHOSCOPE
104 DELUXE KIT WITH
STETHOSCOPE ATTACHED
TO CUFF \$16.99

F&M PHARMACY

522-6100

CALL FOR A QUOTE ON YOUR PRESCRIPTIONS

F & M INSURANCE CO-PAY

COMPARE \$3.00 — F&M \$1.97

COMPARE \$2.00 — F&M 97¢

A \$10,000 Deposit Earns

Annual Interest Rate

12.534%

Effective Annual Yield

13.114%

Earn the highest interest rate possible
on 182 day money market certificates.

Earn extra interest through automatic transfers
of the interest from your certificate to your 5 1/4%
savings account every 30 days.

Earn interest on your interest.

Visit any Michigan National Corporation Bank displaying
this familiar triangle.

A minimum \$10,000 deposit is required.
Federal regulations require a loss of three
months interest for early withdrawal of funds
and prohibit the compounding of interest on
these certificates. The effective annual yield
is subject to change at renewal and
assumes that the interest rate remains
unchanged and that both the interest and
principal are reinvested.

Rate effective
through November 5, 1980

Michigan Money

FREE
deposit and withdrawal card.
Apply at any office.

Michigan National Corporation Banks

Over \$5.4 Billion in assets and over 400 banking locations STATEWIDE.
Deposits are insured up to \$100,000 by Federal Deposit Insurance Corporation.

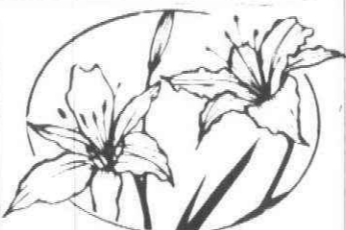

POOL TABLES

BUCKINGHAM



\$999

POOL TABLE REPAIRS

TOURNAMENT
SOCCER



\$399

2 PIECE CUES
COMPLETE ACCESSORIES



\$99



ANN ARBOR 995-7665
2635 Saline Rd. at I-94
LIVONIA 261-8580
34722 Plymouth Rd.
East of Wayne Rd.



ALL THINGS BRIGHT AND BEAUTIFUL,
ALL THINGS GREAT AND SMALL,
ALL THINGS WISE AND WONDERFUL,
THE LORD GOD MADE THEM ALL.

Cecil Frances Alexander

How to submit news items to newspaper

News of clubs, service organizations, engagements, weddings and wedding anniversaries are printed without cost in the Suburban Life Section of the Plymouth Observer and Canton Observer newspapers.

News items may be dropped off or mailed to the office at 461 S. Main St., Plymouth 48170. Special forms are available for club news, engagements, weddings and 50th wedding anniversary announcements.

Black and white pictures are preferred as they reproduce more clearly than color photos. A self-addressed, stamped envelope assures return of the pictures, or, they can be picked up at the office a week after they have been published. Mail should be addressed to

the attention of Elinor Graham, Suburban Life editor.

Activities of more major scope than regular club meetings may warrant more extensive coverage and a photograph. Call the newspaper, 459-2700, well in advance of the event to permit scheduling a photograph.

Breaking news stories (and we appreciate telephone calls on these) like fires, accidents, etc., receive on-the-spot coverage.

Other events, planned in advance, should be announced a week or so before the actual date.

Persons who have been appointed to publicity positions in their clubs should try to attend the special public relations seminar that is arranged early each October.

Huntington's disease

The Committee to Combat Huntington's Disease will benefit from sale of this charming Christmas card. The price is \$6.75 for a box of 25 cards with green envelopes. Imprinting is \$2 for the first two lines, and handling charge is \$1.25 for two boxes and 12 cents for additional ones. Order from the committee, 3127 Ridge Road, Highland, 48031, telephone 887-7915.

We take the
fear
out of having
your hair cut



Denne's Head Quarters
33000 W. Seven Mile
Livonia 478-8180

REDKEN®

- Hair Coloring
- Perms
- State and local award winning stylists.
- Trained under Vidal Sassoon.
- French Braiding & Plaits
- Highlighting
- Cutting and Styling

Open Monday thru Saturday
Wednesday & Thursday til 9 p.m.

GRAND OPENING SALE

HOUSE of FLOORS and WALLS

ECONOMY EXCELON FLOOR TILE

29¢
Sq. Ft.
Reg. 37¢

- Economical and durable
- Variety of colors
- Adhesive required

Armstrong

MIRROR TILE

Give your home
that
"Spring
Zing"



Glidden Color Naturals
Sale \$9.99
GALLON
Reg. \$16.99
SAVE \$7.00

Glidden FINEST Latex Flat Wall and Trim Paint

- One coat coverage
- Spatterless
- Durable wall & trim paint, fully scrubable
- Limited 8-year warranty

GLAS-TILE
Time for a new spring outlook... inside! Easy to apply, highest quality, mirror tiles by Hoyne highlight and brighten any room. Choose from a variety of lively colors and patterns.

Plain \$4.49

Do-It-Yourself Solarian® Tile

Shines Without
Waxing Far
Longer Than
Ordinary Vinyl.
No-Wax Floors.
ONLY
79¢ Sq. Ft.
Reg. \$1.09

Armstrong

ZZ-BRICK
FACING BRICK
• CANNOT BURN
• WEATHERPROOF

\$3.49 CARTON
INCA RED

WALLPAPER

WALLPAPER
\$2.79
SINGLE ROLL
OVER 50 COLOR AND
PATTERNS TO CHOOSE FROM
SOLD ONLY IN DOUBLE ROLLS

ALL WALLPAPER BOOKS

20% OFF

COUPON

10% OFF

WITH THIS COUPON
ON ALL NON-
ADVERTISED ITEMS

EXPIRES 11-12-80

HOUSE of FLOORS and WALLS

673 SOUTH MAIN ST.
PLYMOUTH • 453-6557

DR. DONALD LANE
announces his association with
DR. PARENTE and DR. SCARCHILLI
in the practice of osteopathic medicine at the
Farmington Medical Center
29538 Orchard Lake Road
Farmington Hills, Mich. 48018
Tel: 626-7544

Steven E. Blum D.O.

is pleased to announce the
opening of his office for the
practice of

Family and General Medicine

39595 W. 10 Mile
Suite 105
Across from Providence Hosp.
Neul Center

476-0035
By Appt.
24 hour
ans. service

HOME IMPROVEMENT \$\$ SALE \$\$



- | | |
|-----------|---------------------|
| ADDITIONS | GARAGES |
| DORMERS | CEMENT |
| SIDING | AWNINGS |
| KITCHENS | REPLACEMENT WINDOWS |
| BASEMENTS | GUTTERS |
| ATTICS | STORMS-SCREENS |

Deal Direct With Owner!

FREE ESTIMATES

G CONSTRUCTION
453-1590

FALL CARPET SALE

SAVE NOW DURING OUR MOHAWK RED TAG SALE

MOHAWK PLUSH 100% NYLON REG. \$10.99	MOHAWK 100% Antron III NYLON REG. \$19.99	MOHAWK 100% Antron III Nylon Carved Plush REG. \$15.99
7.99	13.99	12.99
RED TAG SALE	RED TAG SALE	RED TAG SALE

MANY OTHER MOHAWK CARPET
STYLES ALSO ON SALE

To save you more we do our own guaranteed
installation at \$2.00 per yard. Sale ends Nov. 3,
1980.

• Birge • Pantasote
**WALLPAPER
20% OFF**
Thru November 30, 1980

S&E FAMILY CARPET STORE
8280 MERRIMAN ROAD
JUST NORTH OF ANN ARBOR TRAIL
WESTLAND PHONE 425-7910

HOURS: Mon. Thurs. 10 to 6: Friday 10 to 9: Saturday 10 to 5:

IRISH ENDORSE PURSELL

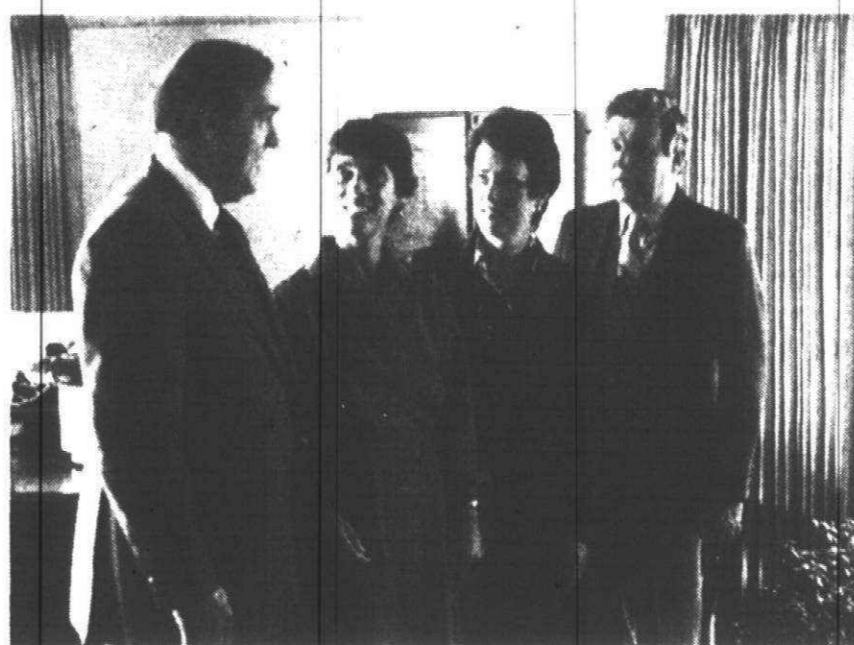

CONGRESSMAN PURSELL (L) WITH CO-CHAIRS OF THE IRISH FOR PURSELL COMMITTEE: JOAN DUGGAN, MARY ELLEN O'ROURKE, ROBERT MCCANN

THE IRISH FOR PURSELL
COMMITTEE INVITES OUR
NEIGHBORS IN
WESTERN WAYNE COUNTY
TO JOIN IN RE-ELECTING
OUR OUTSTANDING
CONGRESSMAN

CARL PURSELL

GARY ALFLEN
JANET BARRON
THOMAS F. BARRY
G.R. BASSIE
AUNE BEELS
CHARLES BEELS
KENNETH BERNEK
EDWIN R. BOYS
JOANN BRADY
LARRY BRADY
MARIS BRADY
MAR' BREEN
MAURICE M. BREEN
ELLA BRENNAN
MICHAEL BRENNAN
K. THOMAS BRYANT
D.P. BUDLONG
CHARLES BURKE
FRANK BUSH
BRIAN F. CALLANAN
LEO M. CAMERON
BRIAN R. CARROLL
FRED CASEY
MORRIS CASSCADDON
JAN COCHRAN
ALBERT COLEMAN
JAMES P. CONLON
RICHARD A. CONSIDINE
JAMES H. COSGRIFF III
JOHN D. COSGROVE
KEVIN COTTER
JAMES DALY
JULIA DALY
DANIEL J. DILUORTH
JOSEPH E. DELANEY
MARGARET M. DONOVAN
JOHN J. DOONAN
ANGELINE DORAN
DANIEL J. DORAN
JOSEPH E. DORAN
MATTHEW R. DOWD JR.
SUE DOWD
PATRICK M. DUFF

GENE DUFFEY
KEVIN J. DUNLEAVY
MARTIN T. DUNLEAVY
P.G. DUNLEAVY
K. JENNETTE DUNN
JAMES DWYER
JOHN EARLY
ROSELEEN EARLY
THOMAS M. EARLY
FRANK EDWARDS
CAROLYN FALVEY
MARY E. FEELEY
RUTH FINNAN
WILLIAM FINNAN
THOMAS M. FITZPATRICK
WILLIAM E. FITZGERALD
FRANK R. FOGARTY III
RORY HILL FOLEY
JANE GALLAGHER
WILLIAM GALVIN
ANNA GAVIN
VINCENT GEOGHEGAN
AUSTIN OWEN GIBBONS
HAROLD J. GLEESON
LORRANINE A. GOLDEN
ROGER FRANCIS GOLDEN
WILLIAM E. GREELEY
JAMES W. GREEN
PHILIP L. GRIFFIN
ARTHUR HALL
JAMES C. HALL
WILLIAM E. HANNON
CATHY HANSEN
HOHN J. HASSETT
RUTH J. HASSETT
JAMES HESS
PATRICK J. HURLEY
ANDREW D. IRONS
KATHERINE G. IRONS
HENRY J. KASSEN
JIM D. KECK
JOSEPH W. KEHOE

DANIEL J. KELLEY
MARTIN KENNEDY JR.
PATRICK LANNEN
TOM LARKIN
WILLIAM G. LOVE
DANIEL J. LYNCH
JAN MACDONALD
REGINALD MACDONALD
JOHN R. MACINNIS
DUNCAN P. MACLACHLAN
REV. F. H. MAGUIRE, O.P.
THOMAS R. MAHER
ROBERT E. MALIN
PAUL T. MALONE
JOHN J. MALONEY
WARREN E. MATTHEWS
LESLIE MCBRIEN
LILLION MCBRIEN
RALPH MCBRIEN
MICHAEL J. MCCANHAM
FLORENCE M. MCCARTHY
JAMES E. MCCARTHY
TERRY MCCLAHAN
WILLIAM FOLSTON MCCORMACK JR.
ROBERT J. MCDONNELL
JOHN MCDOWELL
JAMES E. MCGEE
GENE MCGORISK
NEIL MCGORISK
JOHN T. MCINERNEY
RONALD F. MCNULTY
DONALD F. MCRAE
J. E. MERRITT
RICHARD J. MILLER
TERRENCE E. MONAGHAN
DENNIS MOORE
LAWRENCE P. MORAN
KATIE MOSS
JAMES A. MULLIN
DELLA I. MURPHY
J. MURPHY
JACK T. MURPHY
KATHLEEN M. MURPHY

KEVIN T. MURPHY
RONALD L. MURPHY
TIMOTHY MURPHY
WILLIAM J. MURPHY
TIMOTHY F. NEENAN
DOLORES E. NIMER
WILBUR W. NIMER
DANIEL O'CONNELL
DAVID O'CONNELL
EDWARD J. O'CONNELL
THOMAS O'HALLORAN
TIMOTHY P. O'HARA
JAMES J. O'KELLY
JOANNE O'NEILL
JOHN M. O'NEILL
JAMES C. O'ROURKE
MARIE O'ROURKE
MARY ANN O'ROURKE
MARY ELLEN O'ROURKE
DAN O'SULLIVAN
JOHN O'SULLIVAN
JOHN T. PARKS
DAVE PATTERSON
GLORIA POWELL
M.P. QUINN
WILLIAM RAFFERTY
ROGER REDMOND
JOHN REILLY
MRS. J. REILLY
HELEN F. ROONEY
TERRENCE J. RUSH
LEO J. RYAN
MARLEEN SULLIVAN
KATHY TAYLOR
SEAN M. TAYLOR
PATRICK TIERNEY
LEO R. TROY
EDMUND J. WALSH
ARTHUR J. WALTON
THOMAS J. WATTERS
HENRIETTA WHALEN
ELDON DOUGLAS WILLIAMS

Another Observer & Eccentric
Decorative Monthly
Reminder Calendar

Classified Ads
Observer & Eccentric
644-1070
Oakland County
591-0900
Wayne County
852-3222
Rochester/Avon

To place your
Classified Ad, please
call before 4 p.m.
Friday for Monday's
paper and 4 p.m.
Tuesday for
Thursday's paper. For
the Service Directory,
the deadlines are 4
p.m. Monday for
Thursday's paper and
4 p.m. Thursday for
Monday's paper.



November

Sunday	Monday	Tuesday	Wednesday	Thursday	Friday	Saturday
18 2	3	4	5	6	7	8
9	10	11	12	13	14	15
16	17		19	20	21	22
23	24	25	26	27	28	29
30						

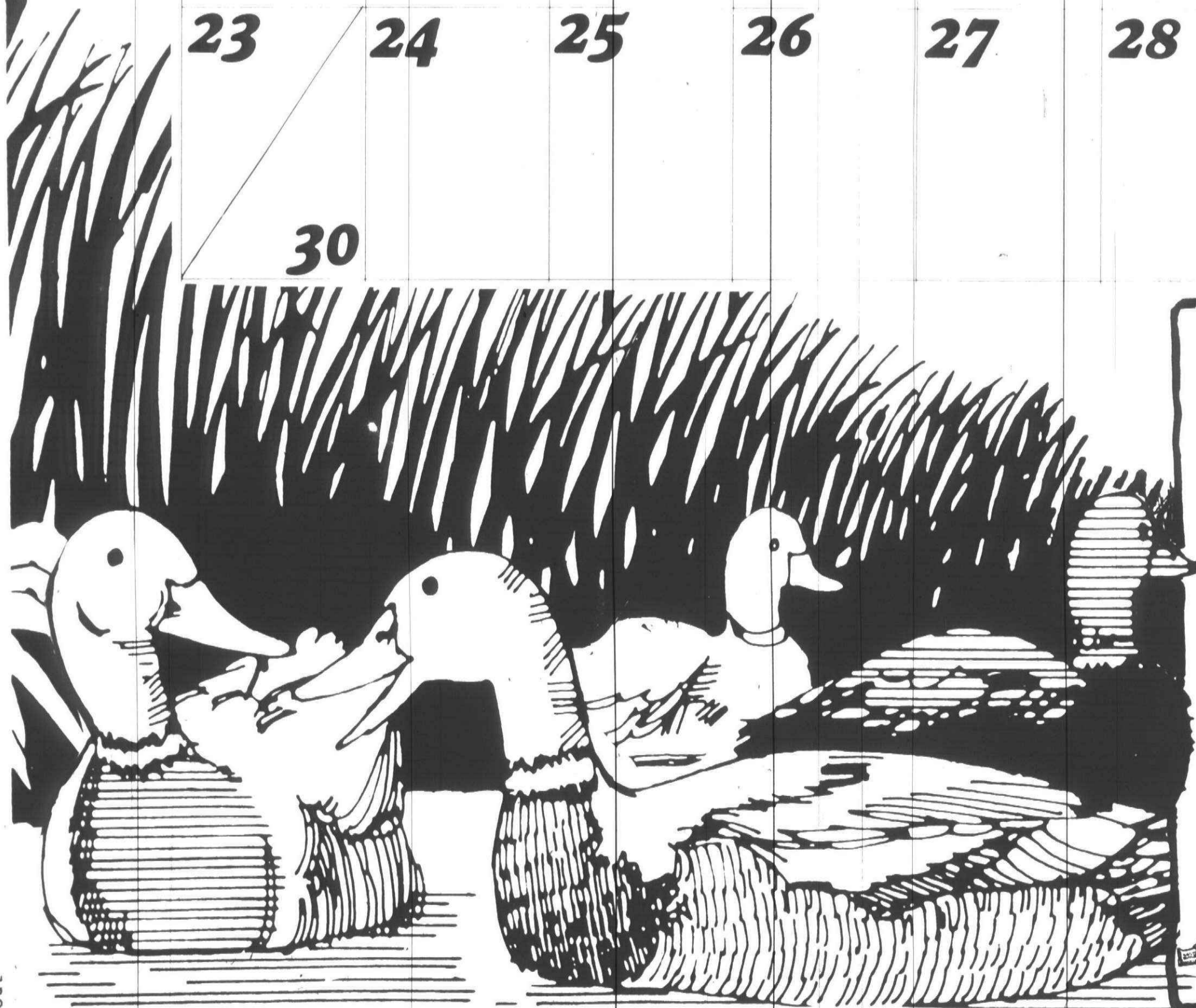

KIDSPK CORNER

HAPPY THANKSGIVING!
Hiding in this puzzle are twelve words and phrases about Thanksgiving. They read across, up and down, on a diagonal, even backwards! How many can you find?

1. ANNUAL

2. TURKEY

3. CRANBERRIES

4. CORN

5. PUMPKIN PIE

6. PILGRIM

7. INDIANS

8. CELEBRATE

9. NOVEMBER

10. FESTIVAL

11. THURSDAY

12. AMERICAN

PUMPKINPIES

TURKEYS

HARVEST

UCCAGSDNRRTV

RIERMARKDHT

SRMITCEI

DETMBOSYAES

AMSNRNRONJE

YANNUALSNF

SRUREBMEVON

CELEBRATERN



Hibbs-Michael

Susan Jean Michael and Kevin Michael Hibbs exchanged marriage vows Sept. 12 in St. John Neumann Catholic Church in Canton Township. The Rev. Edward J. Baldwin officiated. The bride is the daughter of Alfred and Beverly Michael of Whitmore Lake. The bridegroom's parents are Leon and Mable Hibbs of Farmington Hills.

The bride wore a white organza gown which featured a stand-up collar and panels of chantilly lace and a chapel-length train. She carried a bouquet of silk lilies of the valley and miniature white carnations. Her sister, Ginger Pierce, was matron of honor. Bridesmaids were Terri Kolooski, Beth Ann Bradburn, Donna Michael, Linda Michael and Karyl Hibbs. Stacey Pierce was flower girl and Teddy Haar was ringbearer. The matron of honor carried a bouquet of white daisies and yellow carnations; the bridesmaids carried two long-stemmed yellow roses; and the flower girl carried a basket of white and yellow daisies.

Jim Jankovic was best man. Groomsmen were Joe Barta, Jim Hamlin, Tom Balone, Ken Hibbs and Randy Tobel. Ushers were John Michael and Doug Michael.

Following a wedding reception in the Knights of Columbus Hall, the couple honeymooned in Toronto and Niagara Falls. They are living in Canton Township.

clubs in action

(Continued from Page 4C)

VFW SUNDAY BREAKFAST

The Ladies Auxiliary to Mayflower Post 6695 of the Veterans of Foreign Wars will serve a pancake breakfast from 8 a.m. to 1 p.m. Sunday, Nov. 2. Price of breakfast will be \$2.

They will serve pancakes, eggs, french toast, sausages and beverages. Everyone is welcome.

PLYMOUTH NEWCOMERS THANKSGIVING LUNCHEON

The Plymouth Newcomers Club will meet at 11:30 a.m. Thursday, Nov. 6, in the Mayflower Meeting House for a traditional Thanksgiving luncheon. Their host will narrate the story of the first Thanksgiving and give a brief history of each course, beginning with pumpkin soup.

For reservations call Doreen Myer-nick, 455-1843, by Tuesday, Nov. 4. For babysitting reservations call Judi Clemens, 453-3615.

HANUKAH BAZAAR

Beth Israel Sisterhood will have a Hanukkah bazaar from 9 a.m. to 4 p.m. Sunday, Nov. 16, in the Beth Israel Synagogue, 2000 Washtenaw, Ann Arbor. Bazaar will feature a bake sale, handmade, crafts, candles, feather jewelry, used books, art work, plants, used items in the Old Curiosity Shoppe, gift wraps, toys, games.

ST. KENNETH'S CHRISTMAS BAZAAR

The Women's Guild of St. Kenneth's Catholic Church, 14951 Haggerty Road, will have a Christmas bazaar from 10 a.m.-6 p.m. Saturday, Nov. 8, and 9 a.m. to 2 p.m. Sunday, Nov. 9. There will be handmade gifts, baked goods, and many prizes.

SIGMA KAPPA SORORITY

Sigma Kappa Sorority alumnae of Western Wayne County will meet at 8 p.m. Monday, Nov. 3, at the home of Barbara Washenko. Members will make a counted cross stitch Christmas ornament. RSVP, 459-1195.

PWP HALLOWEEN DANCE

Plymouth-Canton Parents Without Partners will sponsor a Halloween Dance 9 p.m. to 1 a.m. Friday in the Plymouth Cultural Center, 525 Farmer Street, Plymouth. There will be dancing to a live band and costumes.

FENCING CLUB

The Cavalier Fencing Club meets at 7:30 p.m. every Tuesday at Field Elementary School in Canton Township. Experienced fencers invited. The club can accommodate a limited number of beginners. Minimum age is 13. There is no fee. Call Bruce Davis, 455-6418, for information.

PLYMOUTH NEWCOMERS YULETIDE FESTIVAL

The second Plymouth Newcomers Club couple's social will be a sleigh or wagon ride tour of decorated homes at Greenfield Village followed by a Cornish hen dinner. The Yuletide evening will be at 6:30 p.m. Saturday, Dec. 13. Ticket reservations must be made by calling Sandy Pallas, 459-6913, by Oct. 28.

UNITED METHODIST WOMEN CHRISTMAS BOUTIQUE

United Methodist Women will have their annual Christmas boutique from 9:30 a.m. to 5 p.m. Friday, Nov. 14, in First United Methodist Church on North Territorial west of Sheldon Road. Lunch will be served at noon and there will be a baked goods booth and homemade peanut brittle. There will be many handmade Christmas decorations and gifts.

MILLIONAIRES PARTY

Canton Newcomers will sponsor a millionaire's party from 8 p.m. to 1 a.m. Saturday, Nov. 8, in the Plymouth Community Cultural Center at 525 Farmer, Plymouth. Admission will be \$20 per couple. Deadline reservation is Nov. 5. For tickets call Debbie Burns at 981-1520.

Thursday, October 30, 1980

(P.C)13C

Krandall's invites you...

to bring your diamonds and jewelry in today and convert them into

Immediate Cash!

All discussions will be conducted in private offices with consideration for your confidence and respect for your dignity. Evaluations for purchase without obligation.

Sidney Krandall & Sons

755 W. Big Beaver Rd. Troy, Michigan
(16 Mile at I-75) Phone: 313-362-4500

Skiers

GIGANTIC

PRESEASON

SKI SALE ENDS SAT. AT ALL

Bavarian Village
SKI SHOPS

workbench

Elegant Butcher Block.

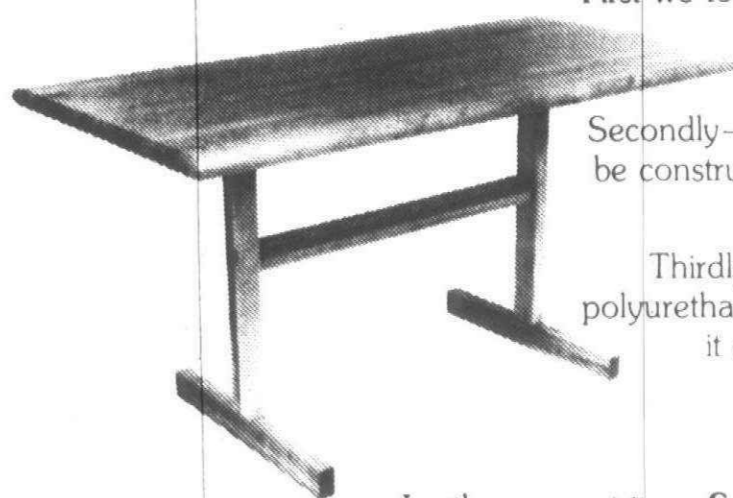

First we took off the squared edges and replaced them with a smooth curve.

Secondly—we insisted that this top be constructed of continuous strips of premium maple.

Thirdly—we applied 2 coats of polyurethane penetrating oil to give it a liquid-repellent surface.

Fourthly—we took it out of the kitchen.

Lastly—we put it on **Sale at \$189.** Reg. \$245.

ANN ARBOR
410 N. Fourth Ave.
at Farmers Market
(313) 668-4688
Mon, Thurs, Fri, 9-9
Tues, Wed, Sat 9-6, Sun 12-5

SOUTHFIELD
26026 W. 12 Mile Rd.
West of Telegraph
(313) 352-1530
Mon, Thurs, Fri 10-9
Tues, Wed, Sat 10-6, Sun 12-5

TRAVERSE CITY
12917 W. Bayshore Dr.
at Harbor West
(616) 941-1313
Mon, Tues, Wed 9-6
Thurs, Fri 9-9, Sat 9-5

FALL SAVINGS SALE NOW IN PROGRESS

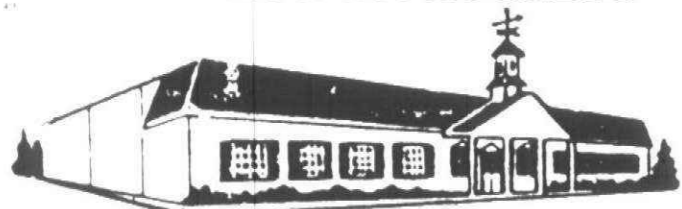

Since 1937

A Beautiful Store with Beautiful Furniture

MICHIGAN'S LARGEST PENNSYLVANIA HOUSE DEALER

America's most distinguished traditional furniture

Colonial House

20292 MIDDLEBELT (S. OF EIGHT MILE) LIVONIA
Open Mon., Thurs., Fri. 11-9 P.M. • 474-6900

DEEP STEAM CLEANING

TO REMOVE ALL SOIL
WITH A PRE-SHAMPOO TREATMENT
PRE-SPOTTING - DEGREASER
& DEODORIZER.

Call Us

Full Special
Living Room or
Family Room & Hall (Furniture Moved)

Reg. \$28.95 **NOW \$23.95**

2nd Additional Room \$12.95
3rd Additional Room \$8.95

Gem Carpet 532-8080
& Furniture Cleaners

15542 Delaware • Redford

Your carpet needs



Warm up to these values from Town n' Country Hardware

WESTERN WAYNE COUNTY'S LARGEST SELECTION OF FIREPLACE GLASS DOORS AND ACCESSORIES

10% OFF SALE

NOW THRU NOV. 10

- All welded construction
- Solid brass finishes

GLASSFYRE

- Over 400 doors in stock to custom fit your fireplace opening

THERMORITE

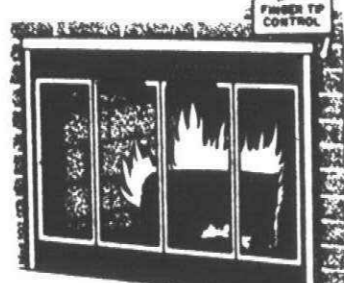
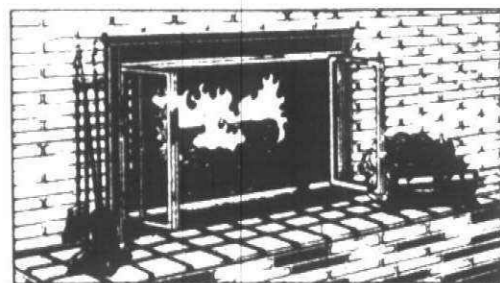

OTHER GLASS DOORS PRICED AS LOW AS \$79.95 WITH MESH

ENERGY SAVINGS SALE CUT YOUR OWN WOOD - THEN HEAT WITH YOUR OWN WOOD STOVE

SAVE MONEY. THE FISHERS' UNIQUE TWO STEP COMBUSTION CHAMBER RECIRCULATES WOOD GASES BACK INTO THE FLAMES RESULTING IN MORE HEAT-FEWER ASHES.

FROM **\$379.95**

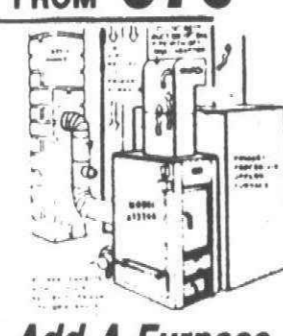
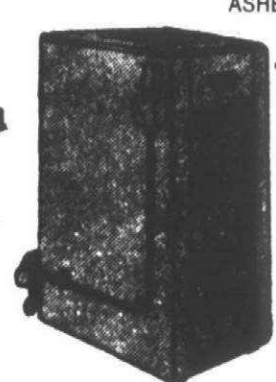
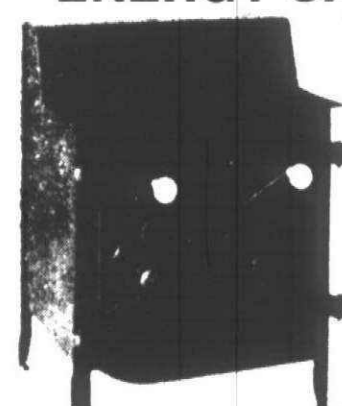

WE CARRY A COMPLETE LINE OF STOVES INCLUDING KALAMAZOO, FUEGO, BENNETT-IRELAND, IN-SERTS, NORDIC, MALM AND ADD-ON FURNACES

Add-A-Furnace

KEROSUN

The good news in home heating.

Radiant 36®

Rated at 9,600 BTUs per hour. Offers sleek designer styling and a removable fuel canister for extra easy filling—a great convenience. Operates up to 25 hours on 1.3 gals. kerosene. 17" high; 25 1/4" wide; 12 1/4" deep. 25.3 lbs.

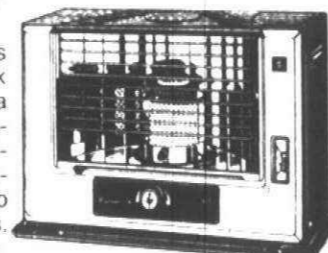

6 models to choose from

Priced as low as **\$139.95**

McCullough Chain Saws

Mac 610

\$229.95

\$279.95 Value

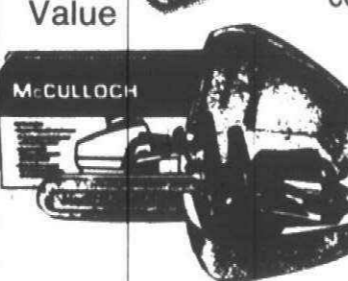

The Mac 610 comes with a free extra chain.

Mac 310

\$157.95

\$179.95 Value

The Mac 310 comes with a free carrying case.

TOWN 'N' COUNTRY Hardware & Fireplace

27740 FORD ROAD • GA 2-2750

3 1/2 BLOCKS W. OF INKSTER ROAD • OPEN DAILY 9-6 Closed Sundays

Quantity Limited
Subject to
Manufacturer's Stock



twelve oaks mall presents...

The AGE of the AUTO

from
Classic Collectables
to the newest
Contemporary
1981 Models

Friday, October 24
thru
Sunday, November 2

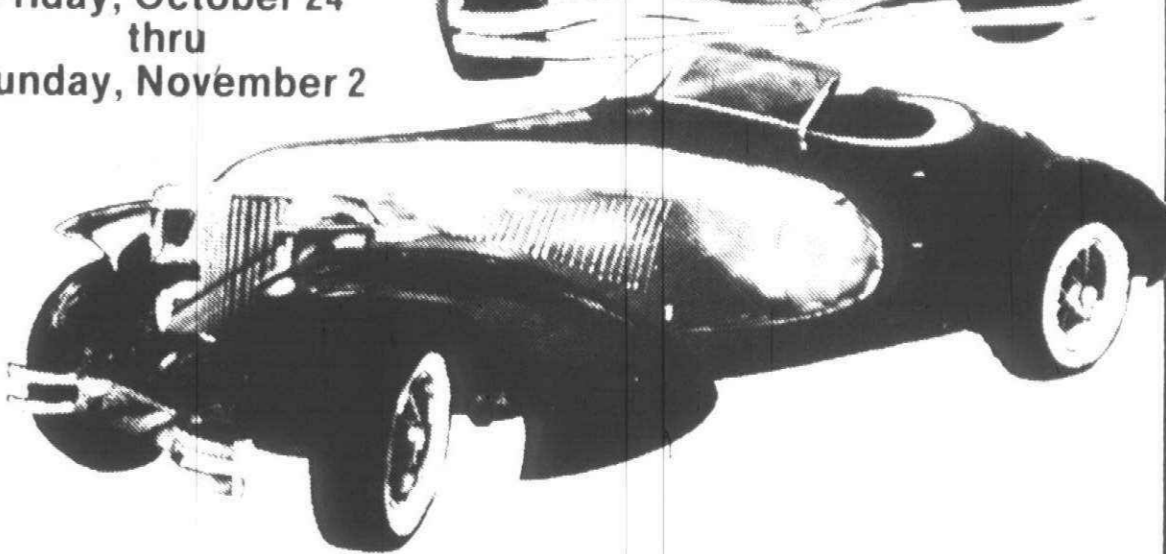

Win the American-made Compact Car of your choice

GREAT CAR GIVEAWAY DRAWING

Win the Compact Car of your choice
\$6500 maximum or \$6500 toward the purchase of any new American Car from the nine participating dealers

Entry Blanks available at Twelve Oaks Mall Information Booth and in participating dealer showrooms

PHOTO CONTEST

Amateur Photographers
Black and White or Color
Valuable Prizes in each Category Nikon will provide cameras and one free roll of film during photo shooting sessions

Entry Blanks available at Information Booth. Photographer Monte Nagler will give tips during photo sessions only

GREAT CAR GIVEAWAY CONTEST

With The Real Phoebe Tyler
Meet Ruth Warrick
Star of "All My Children"
Saturday, November 1
1:30 p.m.
Center Court

"The Confessions of Phoebe Tyler" is available at WaldenBooks, B. Dalton & Hudson's

PHOTO SHOOTING SESSIONS

Models will be provided
Saturday, October 25
9:00 to 11:00 a.m. Lord & Taylor Court
Tuesday, October 28 & Thursday, October 30
7:00 to 9:00 p.m. Lord & Taylor Court
20% discount on photo finishing
Classic Car Expert, Wallace Donoghue will answer questions & provide information on restoration techniques

WALK THRU THE CLASSICS THAT REMEMBER THE GOLDEN DAYS COURTESY OF CLASSIC AUTO RESTORATION OF FARMINGTON AND OWNERS

- 1929 Rolls Royce Sedan Morris Stein
- 1929 Auburn Boatall Speedster Richard Kughn
- 1929 Duesenberg Phaeton Richard Kughn
- 1932 Chevrolet Two Door Sedan Jim Stebbins
- 1933 Cadillac V-12 Lloyd Harriman
- 1934 Packard Club Sedan John M. Sullivan

- 1938 Packard Convertible Walter J. Nienaltowski
- 1938 Packard V-12 Town Sedan Robert Bell
- 1940 Cadillac Sedan Wallace Donoghue
- 1941 Buick Convertible Richard Kughn
- 1949 Packard Sedan Bruce Stein
- 1952 Rolls Royce Convertible Connie Bouchard

SEE THE 1981 AMERICAN TRENDSETTING CARS COURTESY OF

Audette Cadillac
7100 Orchard Lake Rd., West Bloomfield

Bill Cook Buick
37911 Grand River Ave., Farmington Hills

Bob Sellers Pontiac
38000 Grand River Ave., Farmington Hills

Jack Cauley Chevrolet
7020 Orchard Lake Rd., West Bloomfield

Dick Green West Chrysler Plymouth
29301 Grand River at Middlebelt

Tom Holzer Ford
30711 Grand River Ave., Farmington Hills

Classic Cars Courtesy of
Classic Auto Restoration
22456 Orchard Lake Rd., Farmington

Bob Saks AMC
35200 Grand River Ave., Farmington Hills

Bob Saks Oldsmobile
35200 Grand River Ave., Farmington Hills

Bob Dusseau Lincoln Mercury
31625 Grand River Ave., Farmington

Located on Novi Road, north of I-96
Hours are: 10:00 a.m.-9:00 p.m. Monday-Saturday

twelve oaks mall



Named commander

Glenn Boston (left) of Plymouth is congratulated by other men in his unit upon being named commanding officer of the Naval Reserve Squadron VP 2473 at Selfridge Air National Guard base. Congratu-

lating Boston are (from left) George Frawley, Navy pilot from Plymouth Township; Greg Pappas, navigator from Plymouth; and Jim Folger, reserve photographer from Canton Township.

Shevlin commands Navy Reserve unit

Joseph E. Shevlin Jr. of Plymouth has been named commander of Air Transportation Squadron 52, Detachment Detroit at Selfridge Air National Guard Base in Mt. Clemens.

Shevlin is a supervisor of salaried personnel and training at the Dearborn Engine Plant for Ford Motor Co. when not serving in his Reserve capacity.

He has been a member of the Reserve since August 1962.

He served four years and eight months on active duty, completing tours aboard aircraft carriers in the North Atlantic, Mediterranean Sea, Western Pacific and South China Sea after completing flight training in February 1964.

He was awarded numerous combat decorations in Vietnam including the Distinguished Flying Cross, two Navy Commendation medals for valor, and five Air medals.



JOSEPH SHEVLIN

How Apple can make you the Wizard of Wall Street.

Now, with the Apple II personal computer and powerful new software, you can watch your stocks and analyze them too. Apple's **Stock Quote Reporter** program links you to continuously updated stock quotes on six major U.S. exchanges. Then, analyze the action with Apple's **Portfolio Evaluator**. Come see what Apple II, your TV and your telephone can do. Ask about Apple's new **Dow Jones Series**. It's your expressway to Wall Street.

RENTAL PLAN NOW AVAILABLE

apple computer

COMPUTER CONNECTION

38437 Grand River Farmington Hills • 477-4470
Mon., Thurs., Fri. 10-8, Tues., Wed., Sat. 10-6

*Stock quotes delayed 15 minutes.



Save your carpets from THE GRUBBY GANG!

Grit, Grease and Grime
go deep to do
their dirty work.

We're the
'Steam Genie'
Professionals.

- We offer the latest equipment in the industry today - Truck Mounted, Steam Extraction
- Delicate Fabric Specialists ANTIQUE VELVETS • TAPESTRIES EXPERT STAIN REMOVAL
- Our crews undergo continuous training programs

15% Off when you present this ad.
Senior Citizens an Additional 15% Off

Owners Ben, Ed and Glen Soleau

PLYMOUTH CARPET SERVICE

(Formerly Plymouth Rug Cleaners)

1175 STARKWEATHER CALL NOW
IN OLD VILLAGE PLYMOUTH FOR FREE ESTIMATE

453-7450

AUTHORIZED APPLICATOR



Offer Expires Dec. 15, 1980

Curio Console

With ATTACHED MIRROR

For that small space in your hall or living room. Only 19 1/2 inches wide, 11 inches Deep and 70 1/2 inches High. Fruitwood Finish, Etched Glass Doors, removable glass shelf, lighted interior, white finished inside decorator back, brass flated hardware.

SPECIAL SALE
SAVE \$100.

Reg. \$312⁵⁰

\$212⁵⁰
TAKE WITH

please allow
6-8 weeks
if not in stock

Sale extended to November 8

WALKER & BUZENBERG
- FURNITURE SALES -

240 North Main Street - Plymouth - 459-1300

(Next to Kroger's - Near I-96 & I-275)

HOURS: Mon., Thurs., Fri. 10-9 Tues., Wed., Sat. 10-6

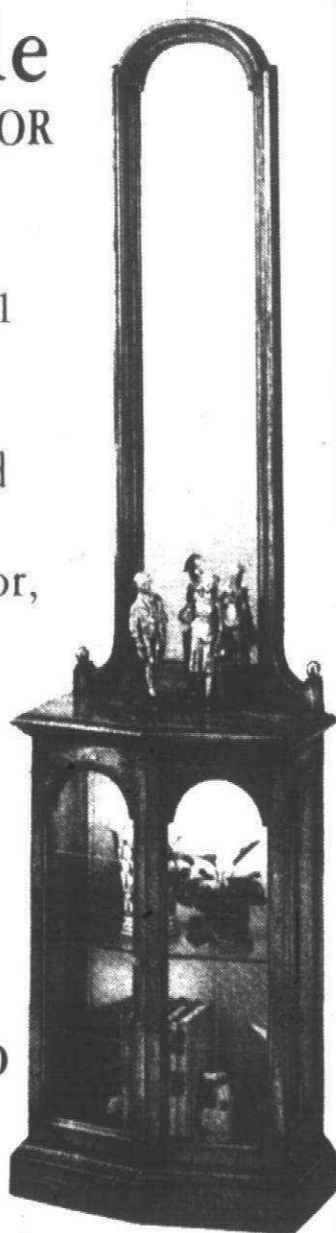

CONGRESSMAN CARL PURSELL MAKING A REAL DIFFERENCE

MAKING A REAL DIFFERENCE ON INFLATION/EMPLOYMENT/TAXES

INFLATION AND JOBS ARE THE BIGGEST PROBLEMS WE FACE
CONGRESSMAN CARL PURSELL IS WORKING EFFECTIVELY ON BOTH

TO CONTROL INFLATION. Public enemy #1 for all Americans, especially senior citizens. Representing us on the influential House Appropriations Committee, Carl is a leader for balancing the federal budget, a critical first step in controlling inflation and restoring the value of our dollars.

TO REDUCE TAXES. Congressman Pursell wants to leave more of your hard-earned dollars in your pocket—for savings, retirement, and to increase your purchasing power for a home, car or other necessities. The Pursell difference: while others push "quick-fix" tax cuts, Carl is sponsoring his own responsible, bipartisan plan to reduce federal income tax rates 30% over five years—to help revive the economy and create new jobs.

TO CREATE JOBS. Congressman Pursell recently led the northern states to a major victory in the House, on a vote to direct more existing government contracts to high unemployment areas—like Michigan. Others had tried and failed on this issue for 27 years, until our Congressman took the lead.

TO BUILD A BETTER FUTURE. Carl isn't just dealing with today's problems—he's leading tomorrow's solutions. Our Congressman is initiating an innovative "Leadership Conference on Michigan's Future". His goal is to bring together leaders from all walks of life to develop long range plans to diversify Michigan's economy and job opportunities—to build a better future for our state and its people.

CONGRESSMAN CARL PURSELL IS A LEADER WHO GETS THINGS DONE.



**WORKING FOR US IN WASHINGTON
WORKING WITH US HERE AT HOME**

Re-Elect **CARL PURSELL:**
OUR CONGRESSMAN

PAID BY PURSELL-CONGRESS COMMITTEE, P.O. BOX 7778, ANN ARBOR, MI. 48107

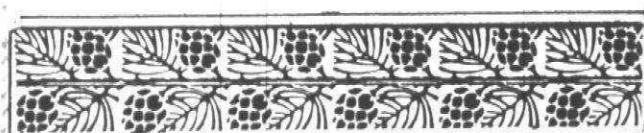

The British experience with the elements, tailoring the finest poplin, all weather coats. Only at Lent's

From \$105⁰⁰

LENT'S
MEN'S CLOTHING

798 PENNIMAN

PLYMOUTH

453-0790 • 453-5260

Across from Kellogg Park

FREE PARKING IN REAR OF STORE

Mon.-Wed.-Sat. 9:30-6Thurs. & Fri. 9:30-9



Canton Newcomer craft auction

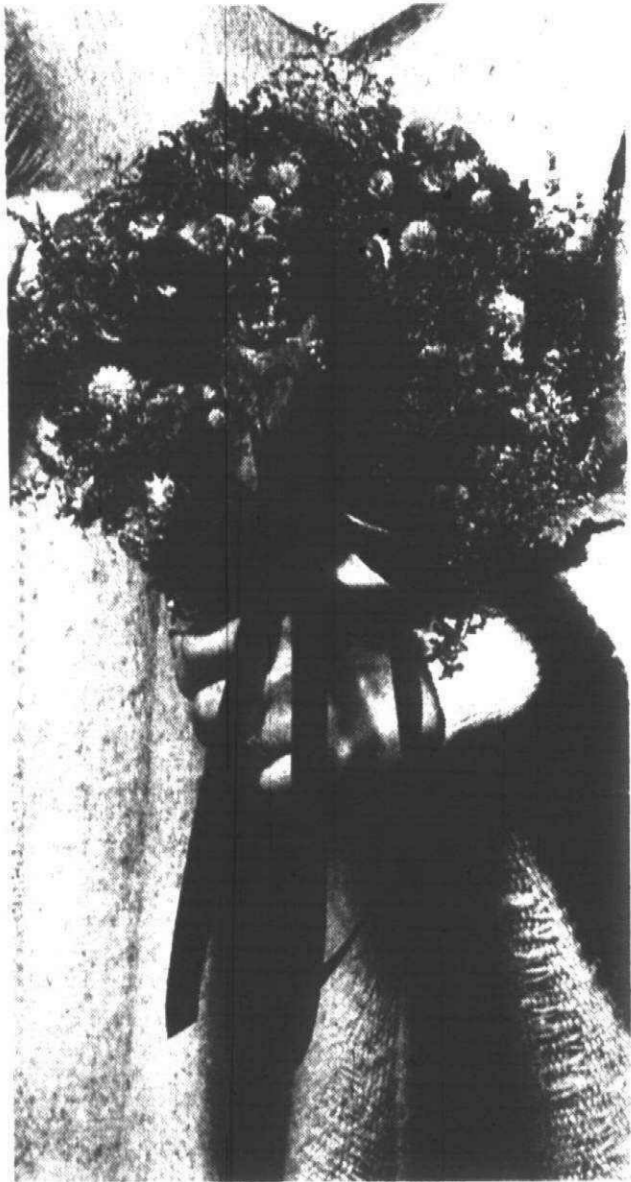

Members of the Canton Newcomers Club will have a 50-50 craft auction at 7:30 p.m. Wednesday, Nov. 5 at Pioneer Middle School, 48081 W. Ann Arbor Trail. Cynthia Betley (left) and Judi Carr show some of the items which will be offered for sale along with herb wreathes (left), needlepoint work, cakes, can-

dy, ceramics, crocheted and knitted items and Christmas decorations. Mrs. Carr is chairing the auction and Kathy Freece will be auctioneer. Half the proceeds from each item goes to the club and the other half to the donor. (Staff photos by Gary Caskey)

Of a little morning rain
Foretells a pleasant day.

—Charlotte Bronte

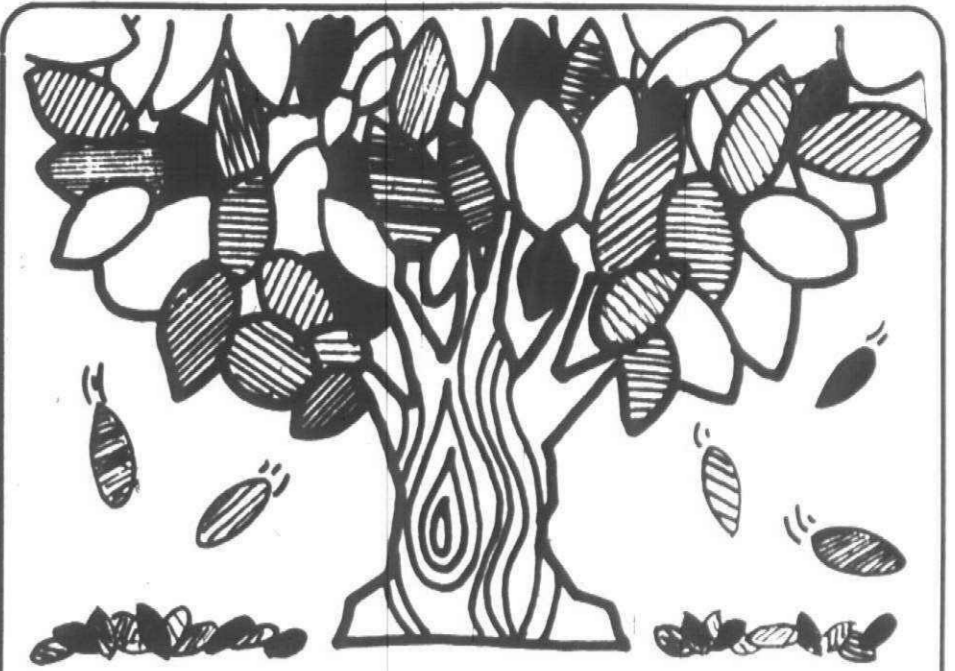
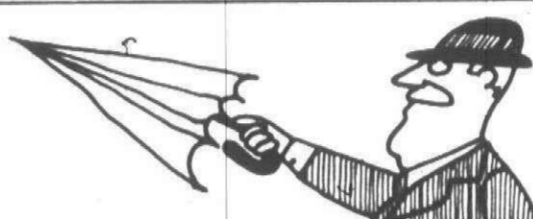

Falling Colors Sale!

Hurry! Our quality shade trees are losing their leaves but not their value. Fall planting will give your new trees a head start this year, so why wait until spring? Now is an excellent time to select your favorites from our acres of growing investments

BUY
FROM A
GROWER

See you this weekend!

349-1111



TREE FARM: Rushton Rd., 3 mi W. of Pontiac Trail, 1/2 mile N. of Seven Mile, South Lyon
Open Saturdays only 8 a.m. - 5 p.m.
MAIN OFFICE: 8660 Napier Rd., 1/2 mi. S. of Seven Mile, Northville
Open Monday through Saturday, 8 a.m. - 5 p.m.

(COUPON)

'15 PERM
Includes Shampoo & Set
(Long or Tinted Hair Slightly Extra)

HAIRCUT
\$5.00
Mon., Tues., & Wed.

Expires 11/6/80

"Shear-Delight"
BEAUTY SALON
We do Corn Rolling by Appt. only. PHONE 261-1090
32669 W. WARREN AT VENOGY GARDEN CITY We carry Redken & Shalee products.
REDKEN®

28% OFF

WALLPAPER
No Freight Charge
50c per roll added to all orders less than Full Case (24rls)
We have the Largest Library Around
Over 100,000 Patterns to Choose From
When shopping for price...Don't forget quality
We take pride in our quality, service and price

20% OFF All Window Treatments
Open Daily 10 to 8 Sat. 10 to 5

Green's
CREATIVE HOME CENTER
107 N. Center (Next to Schrader's)
Northville 349-7110

Christmas Checklist

Grandma ✓
Uncle Bill ✓
Aunt Martha ✓
Portraits from \$14.95

FOX PORTRAIT STUDIO, Inc.
8621 Allen Road
Allen Park
383-8803

We use Kodak paper... for a good look.

DINGELDEY
for
CANTON TRUSTEE

PLACE YOUR TRUST IN DINGELDEY

Paid for by: The Committee to elect Mary Dingeldey Trustee, 51140 Geddes Rd., Canton, Mich.

Arnoldt Williams Music Inc.
5701 Canton Center Road • Canton, Michigan 48187 • (313) 453-6586

PLAYER PIANO SALE

Free with purchase
15 Music Rolls
and
Oak Storage Cabinet

SALE ENDS NOVEMBER 15TH

ARMBRUSTER Bootery

suit your style
with Buskens

Buskens tailored looks get your sophisticated times started in a hurry...with fine style meant to make your look complete. Paired with either pants or skirts, they'll suit you just fine. Pump in brown, wine \$30...black, toast \$30.

buskens

DOWNTOWN PLYMOUTH
290 S. MAIN • 455-7010
Hours: Mon.-Sat. 10-5:30
Thurs. & Fri. 10-9

Re-elect... for Plymouth Township Trustee

X Weyona "Lee" FIDGE

"There is more to being a TRUSTEE, than attending 3 meetings a month."
—Lee Fidge

A record of performance, NOT rhetoric

VOTE REPUBLICAN FIDGE Nov. 4
7 a.m. to 8 p.m.

Paid for by FIDGE FOR 1980 - 49125 N. TERRITORIAL, PLYMOUTH, MICH. 48170

MASHIKE
CHIROPRACTIC
Life Center

965 S. Main Plymouth 459-0200

THIS COULD BE YOUR PROBLEM, IF SO CHIROPRACTIC WILL HELP!

Headaches - 1st servical vertebrae
Sinus - 2nd cervical vertebrae
Heart Condition 2nd dorsal vertebrae
Ulcers - 5th dorsal vertebrae
Kidneys - 9th dorsal vertebrae
Bowels - 1st lumbar vertebrae
Poor circulation - 5th lumbar

Thousands of symptoms can be caused if vertebrae are out of alignment pinching nerves. Nerves control body function. If you're sick you could have mis-aligned vertebrae. Come in and have your spine checked. These mis-alignments can be present without any "back trouble."

ARE YOU THINKING ABOUT CHIROPRACTIC? Now's the time... we're celebrating 4 years of service to your community!

FREE EXAM & CONSULTATION (REGULAR \$20) WITH COMPLETE REPORT (X-RAYS NOT INCLUDED)
WITH THIS COUPON GOOD THROUGH 11-15-80

ALSO A complimentary adjustment to our friends who introduced us to new patients through this coupon.

MASHIKE CHIROPRACTIC LIFE CENTER
965 S. Main St.
Plymouth, 48170
459-0200

For witches, Oct. 31 is soul-searching time

October is perhaps the most beautiful month of the year. Nature wears her most fallboyant colors. There are still some balmy days, and even the cooler ones are not so bad when taken with warm doughnuts and fresh cider.

But October is also a melancholy month, for underneath the gaiety of walking through the leaves and carving pumpkins, lies the knowledge that all this beauty marks the end of another year.

The productive seasons are past.

Lovely as it may be, October is a prelude to winter, the long cold sleep of the earth, much akin to death.

For traditional witches, Oct. 31 is the last major sabbath of the year. It is the time for taking inventory. Looking back over the year just past, a witch must search her soul, and make a list.

This is not a joyful list of blessings and accomplishments, as she makes on Aug. 1. Instead, she makes a list of all she has left undone that should have been completed, and of things she did

that would have been better left undone.

A WITCH must list at this time all of her mistakes and uncharitable acts in the last three seasons. It is a time of reflection, shame, remorse, and confession.

From 5 p.m. until midnight she will fast, taking neither food nor drink, nor any foreign matter into her body. Between 10 and 11 p.m. she will bathe her body in a ritual bath water to which hyssop has been added.

From 11 p.m. until midnight, she will sit in silence and meditate on the year that is coming to a close and on her list of transgressions.

At midnight, these lists are burned in a ritual fire, accompanied by mournful chanting.

Then the leader of the group will call for the mourning to cease, and command each witch to use the winter months ahead to rejuvenate her spirit, and look ahead to the new year and be ready to avoid the pitfalls of the one that is over.



witch
watch

Gundella

The witches will be cautioned to remember that any pain they cause another to suffer, be it physical or emotional, will eventually be visited upon them threefold, whether in this life or the next.

With this knowledge, they are told to go forth and, "in perfect love, do what thou wilt."



tipping
the scales

**Nancy
Austin**

Diet not new and unsafe

Two weeks ago, a full-page ad appeared in one of the Detroit daily newspapers advertising a "new" diet — The Cambridge Diet.

It was billed as "the incredible super diet." In banner headlines, claims of weight losses of up to "15 pounds in just 72 hours" were promoted. Further claims stated that the "ultimate weight-loss formula would reduce body fat virtually as fast as fasting or complete starvation."

But there was some small print at the lower left corner of the ad, which indicated an improvement in governmental watchfulness.

This "ultimate weight-loss formula" is none other than liquid protein, a pre-digested animal protein, which was implicated in the deaths of 52 Americans in 1976. It is the same product — only with new packaging.

This time, however, the U.S. government jumped in to halt not only false advertising, but the sale of the product as well.

LAST MARCH, when the product reappeared on the market, the U.S. Postal Service started mail fraud proceedings against officers in the company promoting the Cambridge Diet. In July, governmental agencies reached tentative agreements with the company to modify advertising claims.

So a warning was printed, in fine print. It reads: "Consult your doctor before starting this diet. In particular individuals who have heart and cardiovascular conditions, stroke, kidney disease, diabetes, gout, hypoglycemia, chronic infections, the very elderly, growing children, adolescents, or anyone under medical care for any other condition should diet only under medical supervision."

Agreements also led to the advertisement statement that Cambridge Diet product will fill only 75 percent of the U.S. recommended daily allowance of essential nutrients. That information is hard to find — it's in a parenthetical conclusion to a long paragraph.

THE IMMINENT DANGERS of the diet are not diminished. I fear, as before, that people will disregard the warnings of the FDA, and the warning issued to those who suffer various health problems.

This life-threatening diet is no different from the one implicated in those 52 deaths four years ago.

The product is, as it was then, pre-digested animal protein. As the sole nourishment and calorie intake of an individual, it cannot fill the body's daily needs for complete protein, carbohydrate and fat. Because of this, the body will feed on other parts of its systems, including lean body tissue. This could include the heart muscle and other vital organs.

Overweight people are always looking for a fast way to lose weight. They overlook warnings from the medical community, and often ignore signals their own body may be sending them.

Surprisingly, even those who undertake the diet regimen under the supervision of a physician may still risk their health and well-being.

MOST PHYSICIANS are not properly trained in treating obesity, and particularly in monitoring starvation-type diets.

Dr. George Blackburn, chief of nutrition metabolism at New England Deaconess Hospital in Boston, says that he feels most physicians aren't qualified to supervise this drastic diet.

"American doctors are not trained in metabolism and nutrition involved with semi-starvation and cannot and should not approve of its use," he stated in an affidavit.

A significant number of people who died while on the "last chance diet" had no known health problems. Death was without warning in some cases. Cause of death was listed as heart attack.

IT IS theorized by researchers that lean body tissue (heart muscle) was used to fill the body's need for protein.

Another theory supported by the U.S. Department of Public Health is the bodies of some who diet lacked necessary trace elements in the body's metabolism. In researching the deaths of dieters using liquid protein, the department found that in many cases there was a distinct lowering of a specific trace element and this may, in fact, have caused the heart to stop.

Electrolyte imbalances, as well as nausea, cramping, diarrhea, fatigue, and irritability, are some of the other side effects which resulted in hundreds of people being hospitalized. They were among the survivors, some of whom still have side effects for having tried this diet.

The Cambridge Diet is not new, is not fantastic, is not safe, and does not promote permanent weight loss. It is not nutritionally balanced, does not fill the body's daily need for protein requirements, and can cause permanent damage to the body, including death.

Lupus meeting to be Nov. 8

The Michigan Lupus Foundation, the largest chapter in the country, will hold a state meeting at 1 p.m. Saturday, Nov. 8, in Sinai Hospital, 6767 W. Outer Drive, Detroit.

The featured speaker will be Dr. Donald Kaufman, associate professor of the division of immunology at Michigan State University. The organization was formed six years ago to educate and support those with lupus erythema



FOR 2 DAYS ONLY. BUY IT CHEAPER IN OUR BACK ROOM

Our back room looks like a bargain basement! We have a gigantic accumulation of open merchandise brought in from all our stores consisting of floor samples, demonstrators, tired display models and prior year items. All with price tags to match. Some items up to 50% off! None less than 10% off our regular prices. Some items 1 or 2 of a kind. Save on TV's, stereos, audio components, and appliances of every description. If you don't mind a nick, bruise, dent or scratch here or there - most hardly noticeable - then this sale is for you!

You'll find surprising bargains on dozens of big name brands like Zenith, RCA, Whirlpool, Litton, Westinghouse, Maytag, Frigidaire, GE, KitchenAid, Magnavox, Sylvania, Sony, Sanyo, Hotpoint, Roper, Caloric, Pioneer, Tappan, Technics and more.

Come into our back room -- you'll find EVERYTHING tagged with MARKDOWN PRICES for 2 days only! Friday and Saturday. Be early for best selection.

EVERYTHING IN OUR BACK ROOM 10% to 50% OFF.

**SATURDAY 10 a.m. to 9 p.m.
SUNDAY NOON to 6 p.m.**



33600 PLYMOUTH ROAD
WEST OF FARMINGTON RD., IN LIVONIA

FREE SERVICE
PHONE 261-7810

OPEN DAILY 10 TO 9 · SUNDAY 12 TO 6





Modern jazz

Larry Nozero, noted for his reed performances, brings his quartet to Livonia at 8 p.m. Monday for a concert in the Waterman Campus Center of Schoolcraft College. Tickets are \$3, available at the college bookstore and at the door if available. For more info, call 591-6400, ext. 265.

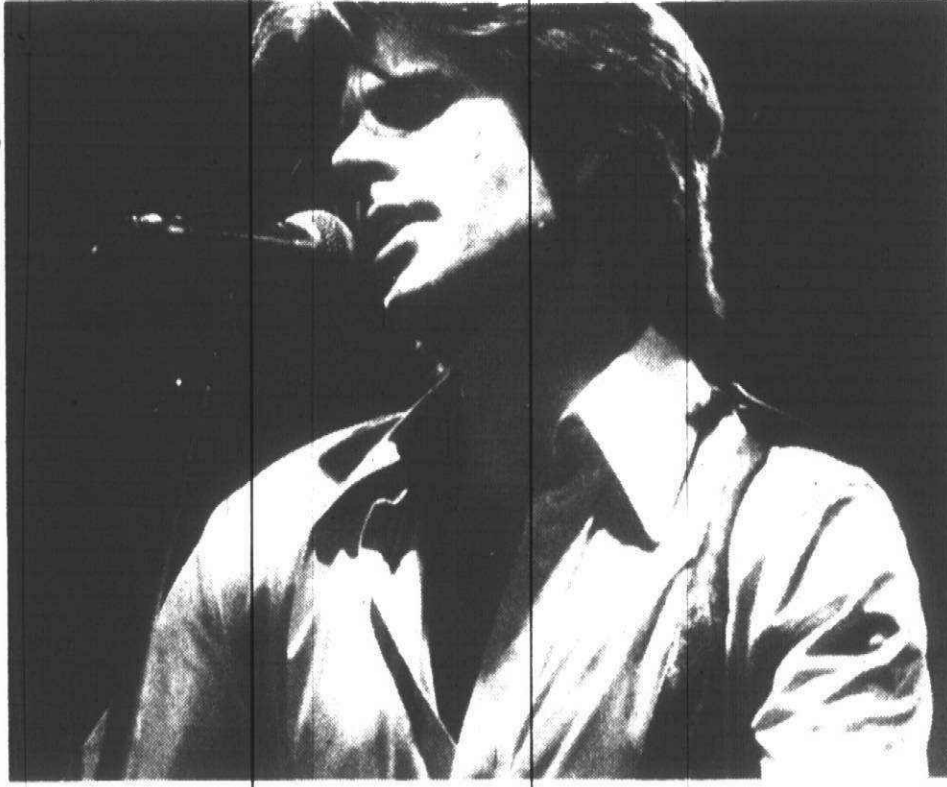

Country rock

Rick Nelson and the Stone Canyon Band, who play country-oriented rock, perform in concert at 9 p.m. Wednesday at Center Stage, Ford Road east of I-275. Doors open at 7:30 p.m. Tickets are \$7, available at Center Stage and CTC outlets.



Classical piano

Pianist Gary Wolf gives a recital at 4 p.m. Sunday in the Liberal Arts Theater of Schoolcraft College. For ticket information, call the college community services office at 591-6400, ext. 404. The campus is on Haggerty north of Six Mile Road.

The Observer

section 4

Dennis Rosenblum coordinator/591-2300

Thursday, October 30, 1980

(R.W.G-8B) ★ 10

upcoming things to do

MARQUIS Theater in Northville presents a live performance of "Count Dracula" tonight through Saturday at 8:30 p.m. with midnight shows Friday and Saturday and a matinee at 2:30 p.m. Sunday. A costume contest will be held at the midnight show Friday, with 100 movie tickets as prizes. Tickets are \$4 (\$2.50 for the Sunday matinee), available by calling 349-8110, or 349-0868 after 6 p.m. The theater is at 135 E. Main in downtown Northville.

A HALLOWEEN masquerade party and fashion show will be held starting at 9 p.m. Saturday at UAW Local 262 Hall, 12432 Eckles in Livonia. Dinners, drinks, costume prizes and live pop music are included. Tickets are \$5.50 per person or \$10 for couples in advance by calling 931-3390.

ROCK BOTTOM, a group which performs rock, pop and R&B numbers, will perform through Sunday at the Driftwood Lounge, 27189 Grand River in Redford. For more info, call 535-6700.

NIGHTCAP with Mozart continues at 11 p.m. Friday with the Detroit Symphony Bassoon Quartet performing, among other things, a rendition of "Star Wars" with a laser light show. Beverages are served, and the performers stick around to talk after the music. Tickets are \$5 (\$3 for students). It's at the Birmingham Unitarian Church, 651 Woodward at Lone Pine Road. For more info, call 851-8934.

BLOOD, Sweat & Tears with David Clayton-Thomas performs through Saturday at db's Club in the Hyatt Regency Dearborn. For reservations, call 593-1234, ext. 2311.

ALEXANDER Zonjik, billed as Windsor's best-known musician, will give a free concert of his jazz and classical performing on flute and guitar at 1:30 p.m. Wednesday in the Farmington Hills Community Library, 32737 Twelve Mile Road.

COUNTRY music is featured in a new show 5-6 p.m. Sundays on WEMU-FM (89.1).

DAVE Mason performs at 8 p.m. Tuesday at Ann Arbor's Hill Auditorium. Tickets are \$6.50-8.50, available at CTC outlets.

THE DITTILIES are on stage at 9:30 p.m. tonight through Saturday at Center Stage, Ford Road east of I-275 in Canton. Friday's show is a costume party; admission is \$3.50 without a costume or \$2.50 with one.

ARTWORLDS Center for Creative Arts, 213 S. Main in Ann Arbor, starts a new term of workshops next week. For more info, call 994-8400.

"DAMES at Sea," a spoof of 1930s movie musicals, is performed in dinner theater Fridays and Saturdays at the Lighthouse Inn, 24230 W. Six Mile west of Telegraph. Dinner is at 6 p.m. with curtain at 8. Reservations are taken at 535-9411.

CELLO soloist Csaba Onczay leads a concert by the Ann Arbor Chamber Orchestra at 3 p.m. Sunday in the Michigan Theater, 603 E. Liberty. The 25-piece group will perform Respighi's "Ancient Airs and Dances" and Rossini's Overture Cambiale Di Matrimonio. Reserved seats are \$7.50 and \$6 (\$5 and \$4 for students and senior citizens), available at the box office or by calling 996-0066.



Robert Eliason of the Henry Ford Museum shows off the Steinway Duo-Art reproducing piano featured in a Nov. 9 concert in the museum theater.

Museum's classy player piano ready for its concert debut

By CORINNE ABATT

Player pianos are frequently associated with tinkling sounds, barroom comedies, old-time parties and ragtime and early jazz.

Yet these images are only one aspect of a total mechanical-music phenomenon which was popular in the early part of this century.

Henry Ford Museum, which has a sizable collection of mechanical instruments, recently received a gift that represents the top of the line — a reproducing grand piano.

The Steinway Duo-Art 6-foot grand will one of the stars of a performance in the Historical Concert Series at the museum along with violinist Bruce Simpson.

Simpson will be accompanied by the piano in Chopin's Valse in G major, Kreisler's "Liebesleid" and Borowski's "Adoration." The piano also will reproduce works of George Gershwin, Ar-

'It is nice for the collection to have landmark pieces. This represents the finest level mechanical pianos reached.'

— Robert Eliason

thur Rubinstein and Vladimir Horowitz.

The concert, at 3:30 p.m. Nov. 9 in the Henry Ford Museum Theater, is free after regular museum admission (\$4.25 for adults, \$2.25 for children).

The piano was given to the museum by Judith Jacobson of West Bloomfield as a gift from the family of Dr. Samuel D. Jacobson.

Miss Jacobson and her aunt, Beatrice Miller of Beverly Hills, sister of the late Dr. Jacobson, sat in the museum

auditorium recently to hear how the piano sounded since it had been refurbished and moved to its new home.

Simpson was there to play "Adoration," accompanied by the piano. Simpson, a Ford executive, performs as a soloist and is a member of the Dearborn Symphony Orchestra.

"It is nice for the collection to have landmark pieces," said Robert E. Eliason, curator of musical instruments for Greenfield Village and the museum. "This represents the finest level mechanical pianos reached."

According to Eliason, the sound reproduction of the instrument is closer to the original than even modern recordings.

To be able to hear rolls made by some of the world's foremost concert pianists — George Enesco, Andre Benoit and Paderewski and many others — is a unique opportunity, he said.

(Continued on Page 2D)

Free dance series starts at Music Hall

Four free lecture-performances will be held as part of Music Hall Center's Dance Awareness Series, starting at 1 p.m. Thursday, Nov. 6, with a talk by Arnold Spohr, artistic director of the Royal Winnipeg Ballet.

"This series of programs was instituted last season for the benefit of our dance audience to enhance their knowledge, and therefore their enjoyment, of ballet and other dance forms," says producing director J. Roland Wilson.

"Music Hall season ticket holders, dance students and other interested individuals are invited to see and hear some of the leading dance figures of the world demonstrate and comment on their style and repertoire."

Future programs in the series include senior dancers from the Laura Dean Dancers and Musicians leading a "dance spinning workshop" at 1:30 p.m. Nov. 20, with the audience invited to participate.

All lectures will include a question-and-answer period. At most, the audience will be invited to stay while the company rehearses or takes its own dance classes.

Persons wishing to attend the free programs must make reservations by calling 963-7622 at least a day in advance of the lecture.



Clowning around

Chrissie the Clown is host of the children's hour at noon and 2 p.m. Saturday in the central court of Westland Center, Warren and Wayne roads. Clowns will perform tricks and slapstick routines with music and balloons.

WIN A GREAT HOME STEREO SYSTEM AND A COMPLETE RECORD LIBRARY

WANTED



1.



2.



3.



4.



5.



6.



7.



8.

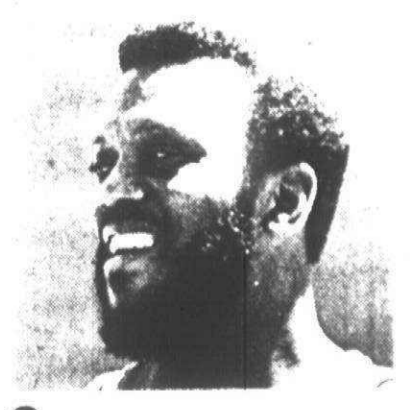

9.

CAN YOU IDENTIFY THESE JAZZ PERSONALITIES?

Listen to WJZZ 105.9 FM hourly for clues. When you have identified all the photos, send your answers to: JAZZ WANTED, 2994 E. Grand Blvd., Detroit, Michigan 48202.

All correct entries received by mail as of noon Friday, November 21, 1980 will be part of a random drawing on Monday, November 24. There will be one winner of the home stereo system and record library, plus 25 winners of 5 jazz albums each. You must include your name, address and telephone number. All employees of Bell Broadcasting and their relatives and all employees of any record company and their relatives are ineligible.

WJZZ 105.9

BELL BROADCASTING CO.

Museum concert features donated player piano

(Continued from Page 1D)

THE DUO-ART ROLL mechanism, one of three major brands, Eliason said, "is capable of accenting one note of a chord and you can hear a single melody line against all the chords."

The piano was built by Steinway for use with Duo-Art piano rolls. When Simpson finished playing and the hall was quiet, Mrs. Miller said, "Many a lovely hour we spent with this piano. Everything I associate with it is family and friends gathering around it."

The piano had been in Miss Jacobson's family since before she was born and was passed from one family member to another — whoever had room for it.

All of the members of the Jacobson family were raised with a musical heritage. Dr. Jacobson, in whose memory the gift was given, was chief of staff of Wayne County General Hospital, but he also organized and played in a string quartet made up of physicians.

Miss Jacobson studied piano and remembers playing the Steinway grand, both mechanically and manually. Mrs. Miller has been active in numerous musical organizations including the Michigan Federation of Music Clubs.

The concert brought back many fond

memories for Mrs. Miller and Miss Jacobson. Mrs. Miller told Simpson when the family had owned it they particularly enjoyed listening to the same piece played by two or three different artists.

Simpson said that since this was the first time he had played with the piano he had been watching the paper roll "so I could see when the chords were coming."

Mrs. Miller said that usually the accompanist adjusts to the soloist, but in this case, the soloist has to do the adjusting.

REPRODUCING pianos were popular before and after World War I. This one was made in 1931; the Steinway Co. stopped making them in 1942.

They are similar in operation to the common player piano. However, reproducing pianos can also reproduce the "expression" of a performance with mechanisms that can vary the loudness of a particular note or chord.

In addition to being one of the stars of the Nov. 9 concert, the final one in the Historical Concert Series, the piano will be used before and after theater events and as a regular concert grand in addition to its function as a reproducing piano.



Stage thriller

Joseph Guest of Garden City plays the good guy opposite the menacing Gregg Zellen in the Greenfield Village Players production of "Ghost Train," a 1926 comedy-thriller running Friday and Saturday nights through Nov. 15. Curtain time is 8:30 p.m., except for this Friday's 9:30 p.m. Halloween show. Tickets are \$4, available at the door or in advance. Reservations for a dinner theater package are taken at 271-1620, ext. 414.

VARGO'S
• Prime Veal Dishes • Steaks • Seafood
GREEN SET \$5.95 KING SIZE \$10.95
- COCKTAIL HOUR -
Now Appearing: **MAGIC**
MONDAY THROUGH SATURDAY
Coming Nov. 3 **The Attractions**
30325 W. Six Mile • Livonia
For Reservations - 261-3600

APPEARING NOV. 3 - 8
PEACHES & HERB
APPEARING SOON
POINTER SISTERS
Nov. 10 - 15
SOUPY SALES
Nov. 17 - 22
GLENN SMITH
Nov. 24 - 29
JL'S CLUB
FOR INFORMATION AND RESERVATIONS
Call Mon. thru Sat. 9 a.m. - 6 p.m. 593-1234
MUSIC BY
JOHNNY TRUDELL'S ORCHESTRA
HYATT REGENCY DEARBORN

Adams Towne House
SUNDAYS
Enjoy Dancing and Entertainment
"LENNY SCHICK & HIS QUARTET"
WED. thru SUN.
also on SUNDAY

BRUNCH 10-2 p.m. ADULTS.....\$4.00 CHILDREN.....\$3.00 (under 10)	DINNERS 2 p.m. until 10 p.m.
--	--

30843 PLYMOUTH RD.
2 BLKS. E. OF MERRIMAN
421-5060

BEN AND GEORGE DELI
20th ANNIVERSARY CELEBRATION
20% off
We'll take 20% off your bill with this coupon — Join the celebration? 10-30 to 11-8
• Trays for every occasion • Delicious Sandwiches
• Corned beef & salami • Pastrami • Chopped Liver
• Tongue • Pepper Beef
BEN & GEORGE DELI & TRAY CATERER
29481 W. SEVEN MILE • LIVONIA 477-0123

DALE YEE'S CHOW MEIN
Finest Chinese & American Restaurant with carry-out service
Serving The Livonia Area for 10 Years
SENIOR CITIZENS 10% OFF
SATURDAY 11-4, SUNDAY ALL DAY
CARRY OUT SERVICE AVAILABLE FOR COMBINATION DINNERS
Hours: MON - THURS 11 a.m. to 11 p.m.
FRI & SAT 11 a.m. to Midnight
SUNDAY and HOLIDAYS Noon to 10 p.m.
31180 FIVE MILE LIVONIA 522-1030
Most Major Credit Cards Accepted

WING YEE'S
CANTONESE AND AMERICAN CUISINE
• CARRY OUT SERVICE
• BANQUET ROOM AVAILABLE
• COCKTAILS • FAMILY DINNERS
Try Our COMBINATION LUNCHEON SPECIAL
Monday-Saturday, 11 a.m. - 4 p.m.
37097 6 MILE RD., LIVONIA
NEWBURGH PLAZA
591-1901
MOST MAJOR CREDIT CARDS ACCEPTED

MOY'S
RESTAURANT
CANTONESE & AMERICAN FOOD
JAPANESE STEAKHOUSE
• EXOTIC COCKTAILS •
Carry-outs on Chinese Food
CHINESE: LUNCHEON 11 AM-3 PM
JAPANESE: LUNCHEON 11 AM-2 PM
DINNERS 5-9:30 PM FRI & SAT 11:30-3 PM
Closed Mondays
16825 MIDDLEBELT AT 6 MILE, LIVONIA
Reservations Accepted 427-3171

Now OPEN The deli Now OPEN
"Eat-in Carry-out"
Serving the Livonia Area for 10 Years
SALAD BAR - Build Your Own
A UNIQUE EXPERIENCE IN DELICATESSEN DINING AND DECOR
Specialty Sandwiches • Phone Orders
Hangover-Break-Up Drinks • Tray Carrying
Trays available for all occasions
Parties • Business Meetings • Holidays, etc.
NOW HIRING

FONTE d' AMORE
Restaurant
COUPON WITH THIS COUPON
10% OFF
MON, TUES, WED ONLY
Expires Nov. 1, 1980
THURSDAY NIGHT OPERA
Enjoy superb food, wines and songs from your favorite operas, light operas, folk songs and show tunes
32030 Plymouth Road
Livonia 422-0770
Hours: Mon.-Fri. 11 a.m. to Midnight
Sat. 4 p.m. to 1 a.m. CLOSED SUNDAY

STREET'S PUB
NOW IN CANTON
HAPPY HOUR 4-6 P.M.
• SOUP • SALAD BAR
• SANDWICHES • COCKTAILS
LOCATED IN THE REAR OF THE PALACE RESTAURANT
FORD ROAD AT I-275

Something New Going On!
SUNDAY BUFFET
(Over 60 delicious items)
Adults \$6.95 Children \$3.95
12 & Under
Serving From 1:00 p.m. - 8:00 p.m.
Bob's Hideaway
211 N. Newburgh (Just N. of Cherryhill) 722-7788

FEATURES... WE ADD THE SPICE THAT ADDS TO LIFE.
WWJ NEWSRADIO 95

SPAGHETTI COMPANY
Presents...
THE LOWE HAMILTON DUPPET SHOW
Every Friday & Saturday
11005 MIDDLEBELT ROAD
WONDERLAND MALL
522-5880
Dinner 6:00 pm Children's Dinner & Show \$2.65
Showtime 7:00 pm Adults \$4.15 and up
RESERVATIONS SUGGESTED

NEW YORK STRIP PICKEREL PRIME RIB CRAB LEGS
Includes Soup, Salad and Potato
\$5.95
(Served from 4 p.m. to 9 p.m.)

96 prizes every week!
Name the "Mystery Songs" played each day on **WJR FM, 96 FM.**
You may win one or more of 96 prizes awarded weekly and qualify to win the Grand Prize:
a PLYMOUTH RELIANT

on display at your greater Metro Detroit Chrysler-Plymouth dealers
Enter as often as you like... the more "Mystery Songs" you identify, the better your chances of winning.
And your chances are great, because we award **96 prizes weekly!**
Listen for more details. The Mystery Songs game, only on
96 FM WJR FM
The place to relax.
See Patrick O'Neal as TV Spokesman for 96 FM WJR FM.



Opening Friday

Lorraine Parent and Tobin Hissong are in the Wayne-Westland Civic Theater production of "Dracula," a thriller opening at 8 p.m. Friday for a two-weekend run at John Glenn High School, on Marquette south of Ford Road and west of Wayne Road. Tickets are \$3.50 (\$2 for students under 18 and persons over 61) at the door or by calling 261-3183.

Kioian competed in the recent 1980 Black & White Chicago Classic tournament. He continues a review of moves which arose in tournament play.

● DECLINING A DOUBLE

As I watched another duel of wits between two top players, this position came up.

White, on roll, has a 5-1 to play. White moved a checker from the 12 point to the 7 point. Black, before rolling his dice, doubled the cube to 2. White declined the double, this giving black a one-point win.

Did white make a good play? Why did black double? What is your suggested play?

White didn't necessarily make a terrible play. He just moved the wrong checker. I'm sure white's move was intended to duplicate 5s for black, although a 5-6 roll can hit both checkers.



backgammon

Michael Kioian
of the American Backgammon Club

Duplicating a number your opponent needs in order to hit is excellent — if he doesn't roll the number you're on. If he hits, you go to the bar.

The incorrect play on white's part was breaking the mid-point (12 point) prematurely. Without the mid-point, there is on direct pressure on black's checkers on the white 8 point. Black would be able to move freely at his own will. Also, the mid-point serves as a safe landing spot for white as he attempts to run home.

If white wanted to duplicate a number, he could have moved a checker from the 9 point to the 3 point, giving black a direct 1 shot (11 out of 36 ways) and a 1-6 for a double hit.

This move is far superior since white could cover the blot on his next roll if black doesn't hit and fortify his home board. With this move, if black offered the cube, white would definitely have a take.

Black was correct in offering the cube since white played incorrectly.

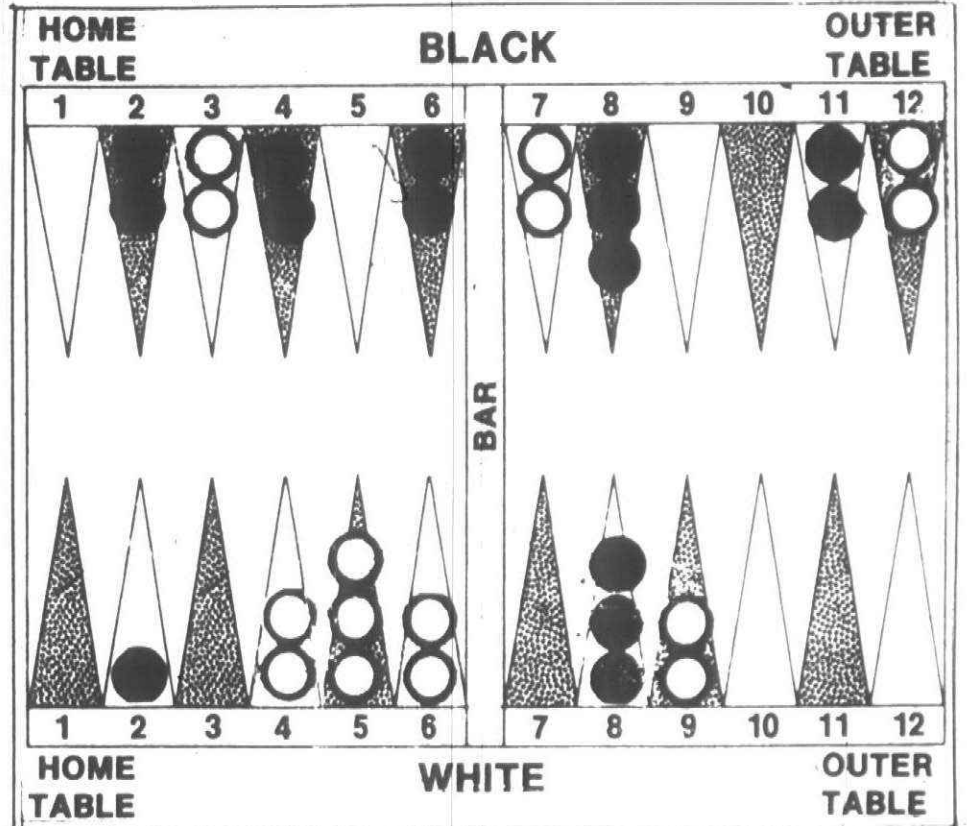

LIVONIA
CHIN'S
FAMILY RESTAURANTS
CHINESE & AMERICAN FOOD
EXCELLENT FOOD SERVED IN A TROPICAL
ATMOSPHERE SPECIALIZING IN
CANTONESE COOKING
• Luncheons • Dinners
• Carry-Outs
421-1627
28205 PLYMOUTH RD. LIVONIA
(BETWEEN MIDDLEBELT & INKSTER RD.)

THE MUSICAL DINNER THEATRE
at **LIGHTHOUSE 6 INN**
FULL COURSE DINNER • 2 HOUR BROADWAY MUSICAL COMEDY
ONLY \$14.50 Per Person
CHOICE OF ENTREES
PRIME RIBS OF BEEF • NY SIRLOIN STEAK
BROILED WHITEFISH • BUTTERFLY SHRIMP
BREAD OF CHICKEN KIEV
"BEST MUSICAL OF THE YEAR"
Time Look
Newsweek • N.Y. Post
N.Y. Times
Directed by ART RIZZO
The Beautiful Musical
Spot of the Hollywood
Musicals of the 30's
FRIDAYS and
SATURDAYS from 6:00
(Curtain at 6:00)
THE BEAUTIFUL NEW
LIGHTHOUSE 6 INN
On 6 Mile just west of TELEGRAPH

Paradise DINNER THEATRE
Nancy Gurwin
Performances
Friday & Saturday
Group Rates Available
869-3988
17630 Woodward
A NANCY GURWIN PRODUCTION

DINING AND ENTERTAINMENT GUIDE
ON THE TOWN

BONANZA
ATMOSPHERE ON A BUDGET
There's One Near You!
New Location
FARMINGTON HILLS
38350 W. TEN MILE
ONE BLOCK WEST
OF GRAND RIVER
474-0203
SOUTHFIELD
25610 W. 8 MILE RD.
AT BEECHDALE RD.
IN K. MART PLAZA
358-4088
LIVONIA
33456 W. 7 MILE RD.
AT FARMINGTON RD.
IN K. MART PLAZA
478-0220
BELLEVILLE
2053 RAWSONVILLE RD.
OFF I-94
IN K. MART PLAZA
485-1839
HOURS: MON.-THURS. 11 to 8:00
FRI. & SAT. 11-9 • SUNDAY 11-8

**19" SNOW
FORECAST**
DETROIT - 19"
Snow forecast is
sure to be a head-
line soon. Get
ready for your win-
ter fun now.
Choose from Mich-
igan's Largest Ski
and Ski-Wear se-
lection. In 11 Great
BAVARIAN VIL-
LAGE SKI SHOPS.
Pre-Season Sale
ends Saturday, No-
vember 1st.

Shootie Fox
Dinner & Cocktails
Entertainment & Dancing
Now Open
for your Pleasure
Phase III
(Top Forty Sounds)
CORNER OF FIVE MILE
AND INKSTER
535-3200

JOHN YOUR HOSTS CHRIS
Johnny K's
• Lunches • Dinners
• Cocktails
ALL YOU CAN EAT SPECIALS
Wed. - Spaghetti with Salad \$2.95
Fri. - Fish & Chips \$4.50
NOW APPEARING
Dennis Rome & Co.
WEDNESDAY THRU SUNDAY
JOIN US FOR OUR
HALLOWEEN PARTY
OPEN SUNDAY 4 P.M.
Open Mon.-Sat. 11 A.M. - 2 A.M.
32826 W. Five Mile Rd.
(East of Farmington Rd.)
Livonia 425-8530

CACQUES SEAFOOD
NEW!
Complete Whole Maine
Lobster Dinner \$11.95
Fresh Flounder Stuffed
with Crabmeat Dinner \$11.25
30100 Telegraph N. of 12 Mile
Open Monday thru Saturday
Major Credit Cards
Reservations 642-1575

RED LITE BAR-B-Q
FORMERLY HIGHWAY RIBBERY
NO MORE PAPER PLATES
Highway Ribbery Coupons Still Honored
LIVONIA
478-8555
33480 W. SEVEN MILE
(JUST WEST OF FARMINGTON RD.)
NEW HOURS
Sun. 5 p.m. - 10 p.m.
Tues. Wed. 5 p.m. - 10 p.m.
Fri. 5 p.m. - 4 a.m.
Mon. Closed
Thurs. 5 p.m. - 12 a.m.
Sat. 6 p.m. - 4 a.m.
BABY BACK RIBS FOR TWO
REG. \$15.50 NOW ONLY
\$11.95
Includes TWO WHOLE
SLABS potatoes, garlic toast
and cole slaw or tossed salad.
LIMIT 6 per coupon
RIBS & CHICKEN FOR TWO
\$9.95
Includes potatoes, garlic toast
and cole slaw or tossed salad.
LIMIT 6 per coupon
2 LB. SPARE RIB DINNER FOR
TWO
JUST \$8.95
Includes ONE WHOLE SLAB
Potatoes, garlic toast and cole
slaw or tossed salad.
LIMIT 6 per coupon
DINOSAUR BEEF RIBS
FOR TWO
\$9.95
Large slab of Prime Rib includes potatoes,
garlic toast and cole slaw or tossed salad.
LIMIT 6 per coupon
JOIN US AFTER HOURS...Friday and Saturday Nites
FOOD • MUSIC • FUN

Join Us For A Fun
HALLOWEEN PARTY
FRI., OCT. 31
the **Gathering**
PAUL NICHOLAS
YOUR HOST
FOOD & SPIRITS
Come as you are or in costume
FREE Pizza & \$25 for the best costume.
Dine & Dance to our DJ spinning oldies, rock 'n' easy & disco 'til 2 A.M.
32305 Grand River
1/4 Mile West of Orchard Lake
Mon. 11:30 a.m. - 10 p.m. • T-W-Th. 11:30 a.m. - Midnight • Fri. 11:30 a.m. - 2 a.m. • Sat. 4:30 p.m. - 2 a.m.
478-1516

CORSI'S
Restaurant and Banquet Hall
Banquet Facilities
• Weddings • Sports Banquets
We cater to all occasions -
seating for up to 300 people
Serving your favorite Beer, Wine & Cocktails
Weekly Dinner Specials from \$2.99
27910 W. 7 Mile, LIVONIA
(Between Middlebelt and Inkster) 531-4960

SALVATORE'S
Salvatore's slashes prices!!
Salvatore's restaurant in Garden City celebrates
its 25th anniversary by cutting prices across
the board permanently - every entree reduced
in price, but not in portion. Here's just a taste of
Salvatore's Special Savings:
Spaghetti Old Price \$5.50 New Price \$4.50
Homemade Lasagna 6.95 5.95
Veal Parmigiana 9.95 7.95
All Dinners Served with Hot Homemade Bread and Butter,
Soup or Salad
HOW DID SALVATORE'S DO IT?!!
Simple. We eliminated expensive items from
the menu which no one (including Salvatore's)
can reasonably afford. Good-bye crab legs.
Hello low prices!!
Salvatore's
"Elegant Dining at Affordable Prices"
Middlebelt between Ford and Warren • Phone 425-4444
Salvatore's Italian Villa 6127 Middlebelt
Garden City, Mich. 425-4444

**LITTLE MEXICO
RESTAURANT**
• UNDER NEW MANAGEMENT •
COCKTAILS • BEER • WINE
50 DIFFERENT DISHES
• ALSO CARRY OUTS •
SERVING BUSINESSMENS
LUNCHES DAILY
OPEN: Tues., Wed., Thurs. & Sun.
11:00 a.m. - 11 p.m.
Fri. & Sat. 11 a.m. - 12:30 a.m.
Tuesday Special
Mexican Combination Plate
Tostado, Burrito, Taco, Enchilada
Cole Slaw, Mexican chips & Sauce
\$3.95
563-0490
22350 W. WARREN AVE.

TEN YEN
千元酒家
正宗粤菜
425-8910
WAYNE ROAD AT
ANN ARBOR TRAIL
LIVONIA
CHINA FAIR
京華酒家
349-0441
NORTHVILLE PLAZA MALL
42313 W. 7 MILE RD.
NORTHVILLE
NOW SERVING COCKTAILS
CHINESE, CANTONESE, HONG KONG, MANDARIN,
JAPANESE & AMERICAN CUISINE
BUSINESSMENS LUNCHEON SPECIALS • COMPLETE
DINNERS • CARRY OUT SERVICE • BANQUET ROOM
(OPEN 7 DAYS)

BRIARWOOD HILTON INN
"What a Place!"
Enjoy a weekend getaway at the
Briarwood Hilton, Ann Arbor's
premier hotel.
• U-M Sports Events • Indoor Pool - Ann
Arbor's largest • Relaxed dining at
Mantels • Dry Sauna • Shopping at
Briarwood Mall • Whirlpool
"What a Price! What a Weekend!"
\$20 per person double occupancy
Call for complete information (313) 761-7800
BRIARWOOD HILTON INN
194 at State Rd., Ann Arbor, MI

**TODAY'S BEAUTIFUL
MUSIC**
WWJ-FM 97



Flick or treat: Halloween at the movies

"Night of the Hunter" (1955), 7:30 and 10 p.m. Friday and Saturday at Cass City Cinema in the First Unitarian Church, 4605 Cass at Forest, phone 832-6309, \$2. Running time 91 minutes.

Charles Laughton's only work as a director is an allegorical tale of love and hate, which are the words tattooed on either hand of a maniacal, backwoods preacher played by Robert Mitchum. The preacher tracks two children, who hold the key to a cache of stolen money, and he lets nothing stand in his way. Shelley Winters, Lillian Gish, James Gleason and Peter Graves also star in this eerie, atmospheric film. *Unrated.*

"The Night of the Living Dead" (1968) and "Invasion of the Body Snatchers" (1956), 11 p.m. Friday in the Liberal Arts Theater at Schoolcraft College, Livonia, phone 591-6400, \$1. Running times 90 and 80 minutes. "Invasion of the Body Snatchers" also being shown Saturday at the Michigan Theatre, Ann Arbor, call 995-9066 for show times and ticket prices.

Dehumanization is the theme common to these two workhorse horror films. George Romero's "Living Dead," made on the slimmest of budgets and fated for the shillest of drive-in movie lives, has survived all pessimistic prognoses and become a very popular cult, sci-fi film. In between its lurid shots of flesh-eating zombies in action, "Living Dead" tackles themes of isolationism and racism as they apply to dehumanization. Only one professional actor was employed in the making, and it shows, yet that's a large part of the charm of this anti-establishment thriller.

"Invasion" recreates McCarthyism feelings of paranoia common to the



second runs

Tom Panzenhagen

early '50s when "Who Do You Trust?" was as much a work of life as it was a game show. Some people feared Communists were taking over government, others feared they would be accused of being communists unless they conformed to rigid patterns of behavior. Either way, individualism loses out. Kevin McCarthy (no relation) and Dana Wynter star in this Don Siegel film. Rating: \$3.25 each.

"Frankenstein" (1932), 1 p.m. Saturday on Ch. 2. Originally 71 minutes.

You have to understand that when "Frankenstein" debuted, it terrified audiences as "The Exorcist" scared us just a few years ago. Children had nightmares, adults shuddered, projectionists wore blindfolds. Dr. Frankenstein's monster has since become a joke, of course, thanks to films like "Abbott and Costello Meet Frankenstein" and "Frankenstein Meets the Space Monster." But in 1932, when KARLOFF (as Boris was then known)

backed into his first scene, turned and exposed the monster's gruesome, deathless face, hell broke loose from coast to coast. The film is stilted in ways common to early '30s productions, but it's still one of the classics. Rating: \$3.30.

"Son of Kong" (1933), 12:30 Saturday night on Ch. 50. Originally 70 minutes.

The sequel to "King Kong," like "Bride of Frankenstein," was played for laughs, but not nearly as effectively. Starchy Robert Armstrong was back, but peekaboo-sexy Fay Wray had been replaced by Helen Mack, and the Willis Cooper special effects and Franz Waxman musical score had lost some luster. Rating: \$1.25.

"I'm All Right, Jack" (1960), 7 and 9:30 p.m. Saturday at Detroit Film Theatre in the Institute of Arts, 5200 Woodward, phone 832-2730, \$2. Running time 104 minutes.

John and Roy Boulton, British filmmakers of the Monte Python-Benny Hill School, created this risqué satire of English politics and mores with a superb cast: Peter Sellers, Terry-Thomas, Richard Attenborough, Margaret Rutherford and Ian Carmichael. Very funny stuff, if you understand British humor. *Unrated.*

"A Funny Thing Happened on the Way to the Forum" (1966), 8 p.m. Monday on Ch. 50. Originally 99 minutes.

The late, great Zero Mostel plays a conniving slave in this frenetic Stephen Sondheim musical set in ancient Rome. A smash on Broadway, "Funny Thing" the film leaves something to be desired as the frenzy is stretched a bit thin for the screen. But Mostel and co-star Jack Gilford are excellent and the song "Everybody Ought to Have a Maid" is worth the price of admission. Also starring Phil Silvers, Michael Crawford and Buster Keaton as you don't want to remember him. Rating: \$2.50.

"La Strada" (1954), midnight Monday on Ch. 20. Originally 115 minutes.

Federico Fellini's first great film, like so many of his others, utilizes a carnival motif as a parable on life. Anthony Quinn, a transient sideshow strongman, abuses his "assistant," Giulietta Masina (Fellini's real-life wife), and is taunted by Richard Basehart, who plays a clown/fool in the Shakespearean sense. Masina is brilliant as the wide-eyed concubine who despises Quinn but loves life. Nino Rota's laconically inspiring score, with its variations on circus themes, is the earmark of Fellini films. Rating: \$3.75.

"Knut Rockne, All American" (1940), 1 p.m. Wednesday on Ch. 50. Originally 98 minutes.

If George Gipp — er, Ronnie Reagan — wins on Tuesday, Bill Kennedy will be the first matinee movie host to run a film starring the President of the United States. If that's not enough to make you vote for Carter, Anderson or Pat O'Brien — anybody but Reagan! — nothing is. Let's lose one for the Gipper. Rating: \$1.98.

WHAT'S IT WORTH?

A ratings guide to the movies

Bad.....	\$1
Fair.....	\$2
Good.....	\$3
Excellent.....	\$4

HOME OR OFFICE
catering!
Now being offered by...
The Roman Terrace
LET US ASSIST YOU WITH
YOUR HOLIDAY PARTY PLANS
Private Rooms
Also Available Mon.-Sun.
FOR INFORMATION
851-4094

PRIME RIB
DOVER SOLE
PORTERHOUSE
STEAK
Are our Specialties...
But that's not all...
We've a dinner menu just brimming with good things to eat. Forty entrees available to choose from. Distinctive dining, charming, warm atmosphere with copper-hooded fireplace.
LIVE ENTERTAINMENT
From 5 PM 'til 2 AM
DINNER SERVED from 5 PM to MIDNIGHT
CHEF'S SPECIAL
11 oz. N.Y. STEAK.....**6⁹⁵**
BROILED Fla. RED SNAPPER.....**6⁹⁵**
Complete Dinner Includes
Soup, Salad and Potato or Vegetable
the Red Cedars 353-5170
Telephone at 9 Mile Southfield

Do Your Holiday Shopping
The Holly Berry Market
Art, Craft & Gift Show
Saturday, November 8
10 AM to 5:30 PM
No Admission Charge
Birmingham Community House
Bates and Townsend
Downtown Birmingham
Craft demonstrations hourly
Sandwich and Salad Lunch
Available
11AM to 1 PM
Give a handcrafted gift
80 selected craftpeople



"FRANK" LISTENS!

MONSTER HITS

of the 50's · 60's · 70's
and today

TOWER 92FM

Schoolcraft College
Student Activities Presents
KEN WEBER SUPERMIND



An evening of ESP & Hypnosis
FRIDAY, NOVEMBER 7
8 p.m.

Schoolcraft College Waterman Center
General Admission \$2.50
For further information phone 591-6400 Ext. 380

FABULOUS FEAST
served at your table
ALL YOU CAN EAT
Fried Clams • Virginia Ham • Fish
Chicken • Veal Cutlet and
The Chef's Special of the Day
Not at Banquets Children Under 12 - \$2.95
AS WELL AS ALL THE ABOVE ANY ONE OF THE FOLLOWING
KING CRAB LEGS
10 oz. Serving
10 oz. Prime Rib of Beef
2/3 Slab B-B-Que Spare Ribs
Bountiful Catch of Shrimp
ONLY 1.95 MORE
24230 W. McNichols
On 6 Mile Just
West of Telegraph
LUNCHEON DAILY
From \$2.95
Cocktails Available
Happy Hour 4-8 p.m.
Tuesday thru Friday
Sunday 1-9 p.m.
Closed Mondays
535-9411

Farwell & Friends
8051 Middlebelt
Bet. Joy Rd. and Ann Arbor Trail
Call 421-6990
Banquet Facilities Available
MONDAY NIGHT
SPAGHETTI & MEAT BALLS
including Garlic Toast & Salad
All You Can Eat! **\$2⁹⁵**
Monday - Saturday
King Crab Legs \$7⁹⁵
Lobster Tail \$8⁹⁵
Mon.-Wed. N.Y. Strip Steak \$5⁹⁵
Thurs.-Sun. Prime Rib \$6⁹⁵
FRIDAY SPECIAL
Fish & Chips Dinner **\$3⁹⁵**
(all dinners include Salad, Potato and Load of Homemade Bread)
Thursday - Ladies Night
All Ladies Dinners **1/2 Price**
Dinner Special Not Included
"Friday Night" HALLOWEEN PARTY
\$500 prize money for Best Costume. Other
prices will also be given away. "Come
Party With Us."
Now Appearing
"JADE"
Thurs.-Fri.-Sat.-Sun.
Cocktail Hour 3 P.M. - 6 P.M.
All Major Credit Cards honored.
Open: Mon.-Sat. 11 a.m.-2 a.m.
Sunday 2 p.m.-2 a.m.

1980-81 Premiere Attraction!
Royal Winnipeg Ballet
and Orchestra
Better than excellent.
In fact, breathtaking!
EXTRA BROADBENT PARIS
NOVEMBER 5 thru 9
Seven performances • Three different programs
Wed. Sat. 8:30 p.m. • Sat. Sun. 2:00 p.m. • Sun. 7:00 p.m.
FREE LECTURE DEMONSTRATION
1 p.m., Thurs. Nov. 13 R.S.V.P. 963-7622
FOR TICKETS CALL 963-7680
Box Office 10 a.m. - 6 p.m. • Or at any CTC outlet
MUSIC HALL CENTER
350 Madison Detroit • Group rates 963-7622

SUBURBAN DETROIT THEATRES, INC.

ABBEY 1
Across from Oakland
Mail on 14 Mile at I-75
588-0881
Mon.-Fri. 1 show 1 p.m. \$1.50
Sat. & Sun. Continuous Mat.
First 2 shows \$1.50
Mon.-Thur. BARGAIN
EVENINGS
HOPSCOTCH (R)
OH, GOD! BOOK II (PG)
Special Family Mat.
Sat. & Sun.
"MAGIC BOY"
All Seats \$1.50

ABBY 2
Art Garfunkel
"BAD TIMING A SENSUAL OBSESSION" (R)
Midnight Show Fri. & Sat.

ABBEY 3
Mary Tyler Moore &
Donald Sutherland
Robert Redford directs
"ORDINARY PEOPLE" (R)
Midnight Show
Fri. & Sat.

ABBEY 4
Robert Duvall
THE GREAT SANTINI (PG)
Special Midnite Show
Fri. & Sat.
Separate Admission
"FRI. THE 13TH" (G)

FAIRLANE 1
Ford Rd. at Telegraph
561-7200
Mat. Wed. 1 show 1 p.m.
Sat. & Sun. Continuous Mat.
First 2 shows \$1.50
Mon.-Thur. BARGAIN
EVENINGS
George Burns
"OH, GOD! BOOK II" (PG)
Glenda Jackson
"HOPSCOTCH" (PG)

FAIRLANE 2
Art Garfunkel
"BAD TIMING A SENSUAL OBSESSION" (R)
Special Family Mat.
Sat. & Sun.
"MAGIC BOY"
All Seats \$1.50

MAPLE 1
On W. Maple
at Telegraph
Adjacent to Bloomfield Plaza
655-9090
Mon.-Thur. BARGAIN
EVENINGS
Anthony Hopkins
Anne Bancroft
John Hurt
"THE ELEPHANT MAN" (PG)
In Dolby Stereo

MAPLE 2
Marlon Brando
"LAST TANGO IN PARIS" (X)
Stylin' Fri. Art Garfunkel
"BAD TIMING A SENSUAL OBSESSION" (R)
Exclusive Engagement
Robert Duvall as
"THE GREAT SANTINI" (PG)

NORTHLAND 1
J.L. Hudson Dr. Northland Center
559-3366
Mat. Wed. 1 show 1 p.m.
Sat. & Sun.
Continuous Matinee
First 2 shows \$1.50
Mary Tyler Moore &
Donald Sutherland
Robert Redford directs
"ORDINARY PEOPLE" (R)

NORTHLAND 2
Walter Matthau
Glenda Jackson
"HOPSCOTCH" (R)

OLD ORCHARD 1
On Orchard Lake Road
North of 12 Mile
553-2210
Mon.-Thur. BARGAIN
EVENINGS
Mat. Wed. 1 show 1 p.m.
Sat. & Sun. Continuous Mat.
First 2 shows \$1.50
Gladys Hawn
"PRIVATE BENJAMIN" (R)

OLD ORCHARD 2
Walter Matthau
Glenda Jackson
"HOPSCOTCH" (R)

OLD ORCHARD 3
Marlon Brando
Robert Duvall
"APOCALYPSE NOW" (R)
Special Family Matinee
Sat. & Sun.
"MAGIC BOY"
All Seats \$1.50

TERRACE 1
30400 Plymouth Road
Near Middlebelt
937-1717
Mat. Wed. 1 show 1 p.m.
Sat. Sun. Continuous Mat.
Mon.-Thur. BARGAIN
EVENINGS
"THE EMPIRE STRIKES BACK" (PG)

TERRACE 2
427-1200
"OH, GOD!"
George Burns
"OH, GOD! BOOK II" (PG)

TOWNE 1
Greenfield Rd. N.
of 10 1/2 MI.
968-8700
Sat. & Sun. Continuous Mat.
First 2 shows \$1.50
Mon.-Thur. BARGAIN
EVENINGS
Mat. Wed. 1 show 1 p.m.
Woody Allen
"STARDUST MEMORIES" (PG)
Bette Midler
"DIVINE MADNESS" (R)
Special Midnite Show
Fri. & Sat.
Separate Admission
FRI. THE 13TH (R)

TOWNE 2
Exclusive Engagement
Marlon Brando
Maria Schneider
"LAST TANGO IN PARIS" (X)
Late Show Fri. & Sat.

New political roles for women in '80s

Women outnumber — and outvote — men in the American population, which means that if this year's election is as close as predicted, women may hold the victory margin.

This is one of the possibilities investigated in "Women and Politics: The Invisible Majority," a book scheduled for publication next month by University of Michigan Press.

Its authors are Marjorie Lansing, professor of political science at Eastern Michigan University, and Sandra Baxter, a Washington, D.C., research methodologist.

"Women and Politics" is considered a landmark study of the important changes in the voting behavior of women during the past 25 years.

The authors note that in the last decade — for the first time since winning the vote in 1920 — more women than men have gone to the polls to vote for President.

Additionally, significant numbers of women have entered politics as candidates, party workers and lobbyists.

The study examines issues related to active political participation by women, such as what women believe about politics, how they view candidates and parties, relatively high voting rates among black women, and voting patterns of men both in the United States and abroad.

"Bloc voting by women could well tip the scales in a tight election," Professor Lansing said in a recent New York Times article.

"Historically, women have not constituted anything like a visible voting bloc. The stereotype has been that politically women don't differ from men; they just participate less. In 1980, this view is out of date.

"The emerging organizational unity of women surprised politicians at both national conventions. Republican women made the Equal Rights Amendment a leading issue; Democratic women defied the Carter convention machine to gain unprecedented platform planks on the Equal Rights Amendment and abortion.

"There will be a feminist vote in the 1980 election. That majority of women and men support feminist issues (equal rights, abortion, pay) is supported by Harris poll findings. However, it is the way women voted on non-feminist issues that may play a key role in November."

Professor Lansing said that "the message is clear; in foreign policy, women as a group are more peace-oriented than men."

"Neither the individual voter, nor the army of researchers, completely understands why people vote as they do. Nevertheless, considerable evidence suggests that women as a group will support the candidate whom they perceive to be the most trustworthy to be a peacemaker," she said.

Both women were honored recently at a reception in Washington by Philip and Sarah Goddard Power. Power is owner of Suburban Communications Corp. in suburban Detroit and Mrs. Power is a U-M Regent and Deputy Assistant Secretary of State for Human Rights and Social Affairs.

Caution keeps buzz saw from going out on a limb

A chain saw can be a wood burner's best friend when used properly. If not, it can turn on you viciously.

According to the U.S. Consumer Product Safety Commission, chain saws in 1979 accounted for about 51,000 injuries that required hospital emergency room treatment.

Howard J. Doss, Michigan State University Cooperative Extension Service agricultural safety specialist, said safe woodcutting requires maintenance of two systems: the first is mechanical, the second, human.

To fulfill the first requirement, certain tools beyond the chain saw are a must. These include items like ear muffs or ear plugs for hearing protection, a hardhat (falling limbs less than 3 inches in diameter have killed non-believers), proper fuel and oil containers, wedges, tools for chain saw adjustment, etc.

Proper clothing is equally important. "Garments should be comfortable and allow you full mobility, but they should not be baggy or floppy," Doss said. "You don't want them to get in the way of your saw or get snagged on a limb or brush at a crucial time."

It is possible to overequip yourself so that you spend the greater share of your time carrying tools into and out of the woods. But is will make the job a lot easier — and safer — if you have the necessary equipment to do an efficient cutting job.

If you have the right tools for splitting wood, for instance, you won't use an axe when you should use a wedge.

The other component of efficiency

and safety is the chain saw operator.

"Cutting wood — whether it's cutting face cord lengths or dropping a tree — is tough work, requiring strength and stamina," Doss said.

Whether you are an experienced cutter or a novice, it is important to work steadily and deliberately.

"The most important requirement in chain saw operation is to let the saw do the cutting," said Doss. "This helps minimize fatigue. Don't try to force the equipment beyond what it is designed to do. Taking shortcuts and hurrying around increase the chance of accidents."

Felling and cutting trees leaves little margin for error, so it pays to know what to do and when to do it. Anticipation and planning are important parts of accident prevention, Doss said.

"When preparing to fell a tree, size it up to determine on which side it is weighted so that it will fall where you want it to go," Doss advised. "Make sure the area where it will fall is clear of brush or obstacles that might pose a danger when the tree is being trimmed of limbs."

More importantly, make sure that you have cleared a wide area in the direction opposite that the tree will fall. This is your escape route. Be prepared to use it — quickly — in case something goes wrong," he added.

Take frequent rest breaks. Use these to look for possible hazards you might not otherwise see in the course of continued operation. If you become overly tired, call it a day. Fatigue is a dangerous partner when cutting wood.

air sacs cannot exchange oxygen and carbon dioxide properly. The emphysema patient must struggle to breathe 20-25 times a minute instead of the normal 15. In its advanced stages, the disease is agonizing.

In smoker's emphysema the problem is more complicated, according to research from the National Institute of Health. By comparing lung fluid from heavy smokers with fluid from nonsmokers, investigators found that the second — the inhibiting — enzyme was present but it was not doing its job. A chemical in smoke called an oxidant apparently turns off the second enzyme.

"Every individual who smokes shows some signs of emphysema," said Oscar Auerbach, M.D., who recently was awarded the Trudeau Medal from the American Lung Association for this study that documented the correlation between the amount of lung damage and the amount of smoking.

Reading conference at EMU

The fourth annual Reading and Language Arts Conference for elementary school teachers will be held at Eastern Michigan University Saturday, Nov. 15, from 9 a.m. to 4 p.m. in the Pray-Harold Classroom Building.

Dr. Leland Jacobs, nationally known speaker, writer and professor emeritus from Columbia Teachers College, will deliver the keynote address at the conference titled "Reflections on Poetry."

Participants will have an opportunity to attend several small group sessions on children's literature, individualizing in the classroom, creative writing,

ing, vocabulary development and creative teaching. All of the group sessions will be led by prominent consultants noted for their in-service work.

One credit hour of graduate credit may be obtained for attending the conference and a follow-up session to be held Dec. 13. For credit information, contact Dr. Mary Bigler in the Department of Teacher Education at EMU at 487-1160.

The conference fee is \$30. To register, contact Paul Borawski in the Division of Continuing Education at 487-0314.

tax proposals in a nutshell

PROPOSAL A ("Smith-Bullard") calls for cutting property taxes (residential and agricultural) for schools. Requires state to make up the loss to school districts. State income tax would have to be raised to 6 percent or more from current 4.6 percent to fund school systems. To be phased in over five-year period under a complicated formula.

PROPOSAL C ("Coalition Plan") advanced by Gov. Milliken and bipartisan leaders in the legislature: Would cut property taxes by exempting first \$7,100 of residential property assessment. Loss to be made up by increasing state sales tax to 5.5 percent from 4 percent.

PROPOSAL D ("Tisch") would roll back property assessments to 1978 level and then cut in half, resulting in 60 percent cut in property taxes. Would then require state to pay local governments for some of the lost revenue. Any new state taxes would require approval of 60 percent of voters

Funds fight famine

Preventing famine and easing hunger in a dozen developing nations is the intent of a five-year, \$16.7 million research program being administered by the Michigan State University Agricultural Experiment Station (AES).

Funds awarded by the U.S. Agency for International Development will support efforts to improve production and use of dry beans and cowpeas in 12 nations in eastern and western Africa, Latin America and the Caribbean. Researchers from

10 U.S. universities, including MSU, will collaborate with host country scientists on 17 projects aimed at helping small-scale farmers.

"The major producers and consumers of dry beans and cowpeas are subsistence farm families, a group highly susceptible to problems of poverty, hunger and malnutrition," said Patricia Barnes-McConnell, interim program coordinator and MSU associate professor of urban and metropolitan studies.

"Research activities will aim to improve the production, nutritive value and use of dry beans and cowpeas, which are the only reasonable alternatives to expensive animal protein available to farm families and the urban poor," Ms. Barnes-McConnell said.

Researchers will consider traditional family structures and rural population characteristics when designing research to address social and cultural needs of subsistence farmers.

HAGGERTY HAS IT!

Design Your Own Shelf Unit!

Standards Available In 12", 24", 36", 48", 60".

\$235 C & C 36"

Brackets Available In 8", 10" and 12".

\$131 C & C 8"

Save 20% on Brackets

12" Bracket Reg. \$1.59 **\$1.19** C & C

1 1/8" x 12"

Particle Board Shelving

36"	72"	72"	\$1.44
48"	96"	96"	\$1.92

Tongue and Grooved Cedar Paneling

3/8" x 4"

27¢ C & C

1 IN. FT. Good for Outside or Inside

Champion Vinyl Guard Paneling

Apache Pecan Sidra **\$9.88** ea. C & C

Over 40 wall panels on display for easy selection

LAUAN WALNUT OAK PINE BIRCH

Lattice Panels

for the new and different decorating look try Lattice Panels

2'x6'	Easy to Cut	\$22.95
2'x6'	Ready Made	\$19.95
2'x6'	Arched Panel for Interior Use	\$29.95
2'x6'	Treated Panel for Exterior Use	\$29.95

Keep animals from under deck Use as barrier around decks and porches

FREE GIFT!

With purchase of 120 sq. ft. or more of an Armstrong Ceiling or Chandelier Ceiling

Your Choice of a Sports Illustrated Super Gift

2 WEEKS ONLY!

ARMSTRONG CEILING SUPERSALE!

AS LOW AS **\$50 to \$160*** for a 10 x 12 room

Don't miss this exciting Fall Fix Up Event! First quality Armstrong ceilings cost less than you may think! And receive a valuable free Sports Illustrated gift with your qualifying ceiling purchase!

ARMSTRONG CEILINGS

Suspended or 12x12 glue on or staple on. Check out complete selection. Bring in your room size for our low, low price.

Haggerty's Very Own Super Super Sale

Armstrong

2x2 Textured Tile **98¢**

10x12 Suspended Ceiling Panels & Ceiling Grid **\$64.50** Reg. **\$75.00**

Interior Pre-Hung Door

1 3/8" Thick, Finger Joint Jambs, Hinges, Stops

	Laun	Birch
2'0"x6"	28.30	32.75
2'4"x6"	29.50	34.50
2'6"x6"	30.00	36.00
2'8"x6"	33.00	39.00
3'0"x6"	34.50	40.50

Economy Studs

2x4 - 8 **84¢** ea. C & C

Check our Bargain Bin

SAVE OVER **50%**

Interior & Exterior Doors, Paneling, Bi-Fold Doors

HOWELL ONLY C & C

HAGGERTY LUMBER & SUPPLY CO.

PRICES GOOD THRU NOV. 5, 1980 ALL PRICES CASH AND CARRY

HOWELL • 227 N. Barnard • (517) 545-8320 Mon.-Sat. 9-5 Sun. 10-3

WALLED LAKE • 2055 Haggerty Rd. • (313) 358-8168/(313) 324-4551 Mon.-Fri. 9-5, Sat. 9-5 Sun. 10-3

**Golden
Lights**
PRESENTS

two week TV entertainment

A SCHEDULE OF MOVIES, SPORTS AND SPECIAL INTEREST PROGRAMING.

© Lorillard, U.S.A., 1980

PROGRAMS SUBJECT TO CHANGE.

movies

THUR., OCT. 30

9-11PM NBC (8 Central/Mountain)
DAMIAN-OMEN 11. Oscar winners
William Holden and Lee Grant star in



This suspense thriller, a sequel to "The Omen", a box office hit about the birth and early years of the Antichrist.



9-11PM CBS (8 Central/Mountain)
RAPE AND MARRIAGE-THE RIDEOUT CASE. An enraged wife and mother brings a charge of rape against a husband for whom she still harbors some tenderness. Lida Hamilton and Mickey Rourke head the cast. P.D.A. Parental discretion is advised.



8-10PM NBC (7 Central/Mountain)
THE LEGEND OF SLEEPY HOLLOW. Here is one of the best known tales in Washington Irving's "Sketch Book". Jeff Goldblum plays Ichabod Crane and Dick Butkus is Brom Bones.

FRI., OCT. 31



A classic set in an upstate town in the 1830's. Rated: For All.

SAT., NOV. 1

8-10PM NBC (7 Central/Mountain)
THE CAR. A suspense drama about a mysterious black automobile that terrorizes a small town in Utah. James Brolin and Ronny Cox star.

9-11PM CBS (8 Central/Mountain)
THE RETURN OF FRANK CANNON. William Conrad reprises his famous private eye role.



In this special movie presentation, Cannon comes out of retirement to investigate the questionable suicide of an old friend. The search leads to twisted trails and an array of complications. Cannon. Welcome back.

SUN., NOV. 2

7-9PM NBC (6 Central/Mountain)
THE APPLE DUMPLING GANG. Ah, Disney's Wonderful World.

8-11PM ABC (7 Central/Mountain)
A STAR IS BORN. Don't miss this Sunday night! Watch how love gets crushed in the middle when Barbra Streisand, in a singing role unlike anything she's ever done before.

9-11PM NBC (8 Central/Mountain)
THE GAUNTLET. Clint Eastwood stars as a harried city detective who meets ruthless opposition when he attempts to transport a key witness to a mob trial.



WED., NOV. 5

9-11PM CBS (8 Central/Mountain)
LOVE AT FIRST BITE. Dracula falls in love with a New York model and the Big Apple's nightlife may never be the same again.

On with the show and let's get to the core. With George Hamilton and Susan Saint James & Richard Benjamin.

Late Listing

9-11PM NBC (8 Central/Mountain)
ALCATRAZ: THE WHOLE SHOCKING STORY. Part one of a two-part drama about Clarence Carnes the youngest man ever sentenced to be in prison on Alcatraz. Michael Beck, Telly Savalas, James MacArthur, Ronny Cox and Alex Karras star.

10-11PM NBC (9 Central/Mountain)
QUINCY. Season Premiere. Jack Klugman is back in the title role.

THURS., NOV. 6

8-10PM CBS (7 Central/Mountain)
SCARED STRAIGHT! ANOTHER STORY. A stark, powerful, fictional drama of kids and prison. It's prison life in the raw. Stars Cliff DeYoung and Stan Shaw.

Late Listing

8-10PM NBC (7 Central/Mountain)
ALCATRAZ: PART TWO

FRI., NOV. 7

Late Listing

8-10PM NBC (7 Central/Mountain)
RETURN OF THE PINK PANTHER Peter Sellers, Christopher Plummer and Herbert Lom star in this hilarious 1964 release.

9-11:20PM ABC (8 Central/Mountain)
COMA. Stars Genevieve Bujold and Michael Douglas. A stark drama. You will not nod off through this one.

10-11PM CBS (9 Central/Mountain)
DALLAS. It's beginning its third season - and the question is, "Who shot JR?"

SAT., NOV. 8

8-11PM NBC (7 Central/Mountain)
ABRIDGE TOO FAR. An epic World War II drama about the largest airborne assault in the history of warfare.

A spectacular cast of performers include: Dick Bogarde, James Caan, Michael Caine, Sean Connery, Edward Fox, Elliot Gould, Gene Hackman, Lawrence Olivier, Robert Redford, Liv Ullmann and a battalion of others. A blockbuster.

9-11PM CBS (8 Central/Mountain)
THE GEORGIA PEACHES. Here's an action-packed comedy-adventure with Tanya Tucker, Terri Nunn and Dirk Benedict.

SUN., NOV. 9

Late Listing

7-8PM NBC (6 Central/Mountain)
DISNEY'S WONDERFUL WORLD OL' YEL-LOW Dorothy McGuire and Fess Parker star.

8-10:40PM ABC (7 Central/Mountain)
THE SPY WHO LOVED ME. James Bond and a derring-do go with a Russian temptress. Detente in spades.

Late Listing

8-10:50PM NBC (7 Central/Mountain)
ALL THE PRESIDENT'S MEN Television Premiere Two relatively inexperienced young Washington reporters stumble onto the biggest story of their careers.

MON., NOV. 10

8-10:30PM CBS (7 Central/Mountain)
THE CHAMP. A down-and-out boxer struggles to resume his career when his estranged wife challenges him for custody of their young son. This drama stars Jon Voight, Fay Dunaway and Ricky Schroder. Ring side heartbreak.

9-11PM NBC (8 Central/Mountain)
ICE CASTLES. A young figure skater's dreams of Olympic glory seem shattered after she is almost totally blinded in an accident.



Two good skates. Robby Benson and Lynn-Holly Johnson. Also Colleen Dewhurst and Tom Skerritt.

TUES., NOV. 11

Late Listing

8-10PM NBC (Central/Mountain)
PIGS VS. FREAKS. When the tension between the police and hippies in a small town reaches the crisis stage they agree to confront each other on the football field instead of on the street.

WED., NOV. 12

8-9PM CBS (7 Central/Mountain)
ENOS. A new series starring the popular deputy from "The Dukes of Hazzard".

Enos is recruited for a special L.A. Police Department metro squad after he single-handedly captures a couple of most wanted felons.

9-11PM CBS (8 Central/Mountain)
ANGEL CITY. A moving drama depicting a mountain family's traumatic experiences at a migrant camp in the south. You'll enjoy Ralph Waite, Paul Winfield, Jennifer Warren and Mitchell Ryan. Haunting.

election coverage

TUES., NOV. 4

7:00PM CBS (6 Central/Mountain)
WALTER CRONKITE AND LIVE COVERAGE OF 1980 PRESIDENTIAL ELECTION.



7-11(approx.)PM ABC (6 Central/Mt.)
THE '80 VOTE. Frank Reynolds and Ted Koppel are the co-anchors of election coverage with special interviews by Barbara Walters and in-depth reports by James Wooten and Sander Vanocur.

7PM-Conclusion NBC (6 Central/Mt.)
ELECTION COVERAGE. Live coverage of the 1980 elections as results of the national, state and local contests pour in. John Chancellor and David Brinkley will keep an eye on the donkey and the elephant with an assist from news correspondents and mobile units.

sports

FRI., OCT. 31

9-11PM ABC (8 Central/Mountain)
MUHAMMAD ALI - LARRY HOLMES TITLE FIGHT. One of the most notable fights in modern boxing.

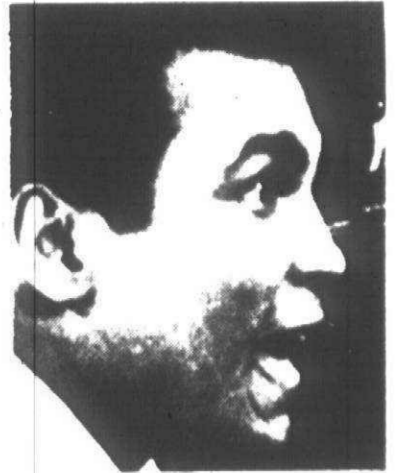

history, includes flashbacks of Ali's greatest moments in the ring.

SUN., NOV. 2

1-7PM NBC (12:00 Noon Cent./Mt.)
NFL DOUBLEHEADER. Featured games: San Diego Chargers @ Cincinnati Bengals and Houston Oilers @ Denver Broncos.

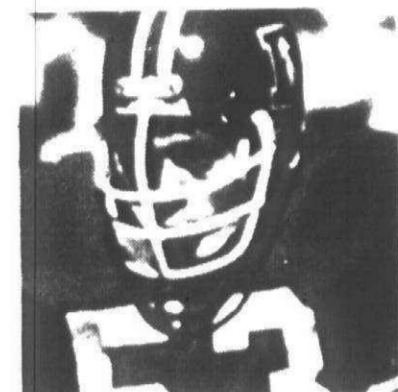

1PM NBC (12:00 Noon Cent./Mt.)
NATIONAL FOOTBALL LEAGUE GAMES. (Regional telecast). Baltimore Colts @ Kansas City Chiefs, San Diego Chargers @ Cincinnati Bengals.

4PM NBC (3 Central/Mountain)
Houston Oilers @ Denver Broncos, Miami Dolphins @ Oakland Raiders, New York Jets @ New England Patriots.

MON., NOV. 3

9-11:45PM ABC (8 Central/Mountain)
MONDAY NIGHT FOOTBALL. Live coverage of the Chicago Bears and the Cleveland Browns.

SUN., NOV. 9

1-7PM NBC (12:00 Noon Cent./Mt.)
NFL DOUBLEHEADER. Featured games: Pittsburgh Steelers @ Tampa Bay Buccaneers and Miami Dolphins @ Los Angeles Rams.

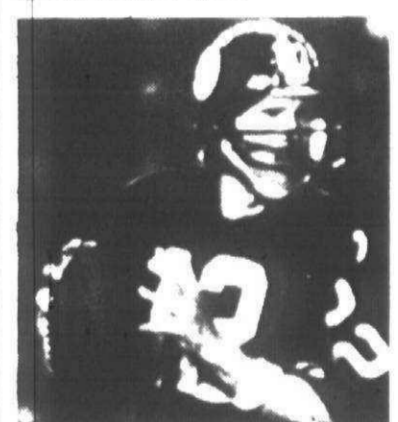

FOURTEEN DONOVAN ASSOCIATES, INC.

PROGRAMS LISTED ARE AT THE SOLE DISCRETION OF CORNELIUS DONOVAN ASSOCIATES, INC.

Warning: The Surgeon General Has Determined
That Cigarette Smoking Is Dangerous to Your Health.

8 mg. "tar," 0.7 mg. nicotine av. per cigarette by FTC Method.

Golden Lights.
You really know you're smoking.
Give up double digit tar. But don't give up the pleasure.

Kings and 100s.
Regular and menthol.

Golden
Lights

**Golden
Lights**

The Observer CLASSIFIED REAL ESTATE

REAL ESTATE FOR SALE

131 Birmingham-Bloomfield
132 West Bloomfield
133 Farmington
134 Farmington
135 Farmington
136 Farmington
137 Farmington
138 Farmington
139 Farmington
140 Farmington
141 Farmington
142 Farmington
143 Farmington
144 Farmington
145 Farmington
146 Farmington
147 Farmington
148 Farmington
149 Farmington
150 Farmington
151 Farmington
152 Farmington
153 Farmington
154 Farmington
155 Farmington
156 Farmington
157 Farmington
158 Farmington
159 Farmington
160 Farmington
161 Farmington
162 Farmington
163 Farmington
164 Farmington
165 Farmington
166 Farmington
167 Farmington
168 Farmington
169 Farmington
170 Farmington
171 Farmington
172 Farmington
173 Farmington
174 Farmington
175 Farmington
176 Farmington
177 Farmington
178 Farmington
179 Farmington
180 Farmington
181 Farmington
182 Farmington
183 Farmington
184 Farmington
185 Farmington
186 Farmington
187 Farmington
188 Farmington
189 Farmington
190 Farmington
191 Farmington
192 Farmington
193 Farmington
194 Farmington
195 Farmington
196 Farmington
197 Farmington
198 Farmington
199 Farmington
200 Farmington

REAL ESTATE FOR RENT

201 Farmington
202 Farmington
203 Farmington
204 Farmington
205 Farmington
206 Farmington
207 Farmington
208 Farmington
209 Farmington
210 Farmington
211 Farmington
212 Farmington
213 Farmington
214 Farmington
215 Farmington
216 Farmington
217 Farmington
218 Farmington
219 Farmington
220 Farmington
221 Farmington
222 Farmington
223 Farmington
224 Farmington
225 Farmington
226 Farmington
227 Farmington
228 Farmington
229 Farmington
230 Farmington
231 Farmington
232 Farmington
233 Farmington
234 Farmington
235 Farmington
236 Farmington
237 Farmington
238 Farmington
239 Farmington
240 Farmington
241 Farmington
242 Farmington
243 Farmington
244 Farmington
245 Farmington
246 Farmington
247 Farmington
248 Farmington
249 Farmington
250 Farmington
251 Farmington
252 Farmington
253 Farmington
254 Farmington
255 Farmington
256 Farmington
257 Farmington
258 Farmington
259 Farmington
260 Farmington
261 Farmington
262 Farmington
263 Farmington
264 Farmington
265 Farmington
266 Farmington
267 Farmington
268 Farmington
269 Farmington
270 Farmington
271 Farmington
272 Farmington
273 Farmington
274 Farmington
275 Farmington
276 Farmington
277 Farmington
278 Farmington
279 Farmington
280 Farmington
281 Farmington
282 Farmington
283 Farmington
284 Farmington
285 Farmington
286 Farmington
287 Farmington
288 Farmington
289 Farmington
290 Farmington
291 Farmington
292 Farmington
293 Farmington
294 Farmington
295 Farmington
296 Farmington
297 Farmington
298 Farmington
299 Farmington
300 Farmington

NOTICES & SERVICES

301 Farmington
302 Farmington
303 Farmington
304 Farmington
305 Farmington
306 Farmington
307 Farmington
308 Farmington
309 Farmington
310 Farmington
311 Farmington
312 Farmington
313 Farmington
314 Farmington
315 Farmington
316 Farmington
317 Farmington
318 Farmington
319 Farmington
320 Farmington
321 Farmington
322 Farmington
323 Farmington
324 Farmington
325 Farmington
326 Farmington
327 Farmington
328 Farmington
329 Farmington
330 Farmington
331 Farmington
332 Farmington
333 Farmington
334 Farmington
335 Farmington
336 Farmington
337 Farmington
338 Farmington
339 Farmington
340 Farmington
341 Farmington
342 Farmington
343 Farmington
344 Farmington
345 Farmington
346 Farmington
347 Farmington
348 Farmington
349 Farmington
350 Farmington
351 Farmington
352 Farmington
353 Farmington
354 Farmington
355 Farmington
356 Farmington
357 Farmington
358 Farmington
359 Farmington
360 Farmington
361 Farmington
362 Farmington
363 Farmington
364 Farmington
365 Farmington
366 Farmington
367 Farmington
368 Farmington
369 Farmington
370 Farmington
371 Farmington
372 Farmington
373 Farmington
374 Farmington
375 Farmington
376 Farmington
377 Farmington
378 Farmington
379 Farmington
380 Farmington
381 Farmington
382 Farmington
383 Farmington
384 Farmington
385 Farmington
386 Farmington
387 Farmington
388 Farmington
389 Farmington
390 Farmington
391 Farmington
392 Farmington
393 Farmington
394 Farmington
395 Farmington
396 Farmington
397 Farmington
398 Farmington
399 Farmington
400 Farmington

MERCHANDISE FOR SALE

401 Farmington
402 Farmington
403 Farmington
404 Farmington
405 Farmington
406 Farmington
407 Farmington
408 Farmington
409 Farmington
410 Farmington
411 Farmington
412 Farmington
413 Farmington
414 Farmington
415 Farmington
416 Farmington
417 Farmington
418 Farmington
419 Farmington
420 Farmington
421 Farmington
422 Farmington
423 Farmington
424 Farmington
425 Farmington
426 Farmington
427 Farmington
428 Farmington
429 Farmington
430 Farmington
431 Farmington
432 Farmington
433 Farmington
434 Farmington
435 Farmington
436 Farmington
437 Farmington
438 Farmington
439 Farmington
440 Farmington
441 Farmington
442 Farmington
443 Farmington
444 Farmington
445 Farmington
446 Farmington
447 Farmington
448 Farmington
449 Farmington
450 Farmington
451 Farmington
452 Farmington
453 Farmington
454 Farmington
455 Farmington
456 Farmington
457 Farmington
458 Farmington
459 Farmington
460 Farmington
461 Farmington
462 Farmington
463 Farmington
464 Farmington
465 Farmington
466 Farmington
467 Farmington
468 Farmington
469 Farmington
470 Farmington
471 Farmington
472 Farmington
473 Farmington
474 Farmington
475 Farmington
476 Farmington
477 Farmington
478 Farmington
479 Farmington
480 Farmington
481 Farmington
482 Farmington
483 Farmington
484 Farmington
485 Farmington
486 Farmington
487 Farmington
488 Farmington
489 Farmington
490 Farmington
491 Farmington
492 Farmington
493 Farmington
494 Farmington
495 Farmington
496 Farmington
497 Farmington
498 Farmington
499 Farmington
500 Farmington

AUTOMOTIVE

501 Farmington
502 Farmington
503 Farmington
504 Farmington
505 Farmington
506 Farmington
507 Farmington
508 Farmington
509 Farmington
510 Farmington
511 Farmington
512 Farmington
513 Farmington
514 Farmington
515 Farmington
516 Farmington
517 Farmington
518 Farmington
519 Farmington
520 Farmington
521 Farmington
522 Farmington
523 Farmington
524 Farmington
525 Farmington
526 Farmington
527 Farmington
528 Farmington
529 Farmington
530 Farmington
531 Farmington
532 Farmington
533 Farmington
534 Farmington
535 Farmington
536 Farmington
537 Farmington
538 Farmington
539 Farmington
540 Farmington
541 Farmington
542 Farmington
543 Farmington
544 Farmington
545 Farmington
546 Farmington
547 Farmington
548 Farmington
549 Farmington
550 Farmington
551 Farmington
552 Farmington
553 Farmington
554 Farmington
555 Farmington
556 Farmington
557 Farmington
558 Farmington
559 Farmington
560 Farmington
561 Farmington
562 Farmington
563 Farmington
564 Farmington
565 Farmington
566 Farmington
567 Farmington
568 Farmington
569 Farmington
570 Farmington
571 Farmington
572 Farmington
573 Farmington
574 Farmington
575 Farmington
576 Farmington
577 Farmington
578 Farmington
579 Farmington
580 Farmington
581 Farmington
582 Farmington
583 Farmington
584 Farmington
585 Farmington
586 Farmington
587 Farmington
588 Farmington
589 Farmington
590 Farmington
591 Farmington
592 Farmington
593 Farmington
594 Farmington
595 Farmington
596 Farmington
597 Farmington
598 Farmington
599 Farmington
600 Farmington

BUSINESS DIRECTORY

601 Farmington
602 Farmington
603 Farmington
604 Farmington
605 Farmington
606 Farmington
607 Farmington
608 Farmington
609 Farmington
610 Farmington
611 Farmington
612 Farmington
613 Farmington
614 Farmington
615 Farmington
616 Farmington
617 Farmington
618 Farmington
619 Farmington
620 Farmington
621 Farmington
622 Farmington
623 Farmington
624 Farmington
625 Farmington
626 Farmington
627 Farmington
628 Farmington
629 Farmington
630 Farmington
631 Farmington
632 Farmington
633 Farmington
634 Farmington
635 Farmington
636 Farmington
637 Farmington
638 Farmington
639 Farmington
640 Farmington
641 Farmington
642 Farmington
643 Farmington
644 Farmington
645 Farmington
646 Farmington
647 Farmington
648 Farmington
649 Farmington
650 Farmington
651 Farmington
652 Farmington
653 Farmington
654 Farmington
655 Farmington
656 Farmington
657 Farmington
658 Farmington
659 Farmington
660 Farmington
661 Farmington
662 Farmington
663 Farmington
664 Farmington
665 Farmington
666 Farmington
667 Farmington
668 Farmington
669 Farmington
670 Farmington
671 Farmington
672 Farmington
673 Farmington
674 Farmington
675 Farmington
676 Farmington
677 Farmington
678 Farmington
679 Farmington
680 Farmington
681 Farmington
682 Farmington
683 Farmington
684 Farmington
685 Farmington
686 Farmington
687 Farmington
688 Farmington
689 Farmington
690 Farmington
691 Farmington
692 Farmington
693 Farmington
694 Farmington
695 Farmington
696 Farmington
697 Farmington
698 Farmington
699 Farmington
700 Farmington

16 Asphalt Sealcoating

701 Farmington
702 Farmington
703 Farmington
704 Farmington
705 Farmington
706 Farmington
707 Farmington
708 Farmington
709 Farmington
710 Farmington
711 Farmington
712 Farmington
713 Farmington
714 Farmington
715 Farmington
716 Farmington
717 Farmington
718 Farmington
719 Farmington
720 Farmington
721 Farmington
722 Farmington
723 Farmington
724 Farmington
725 Farmington
726 Farmington
727 Farmington
728 Farmington
729 Farmington
730 Farmington
731 Farmington
732 Farmington
733 Farmington
734 Farmington
735 Farmington
736 Farmington
737 Farmington
738 Farmington
739 Farmington
740 Farmington
741 Farmington
742 Farmington
743 Farmington
744 Farmington
745 Farmington
746 Farmington
747 Farmington
748 Farmington
749 Farmington
750 Farmington
751 Farmington
752 Farmington
753 Farmington
754 Farmington
755 Farmington
756 Farmington
757 Farmington
758 Farmington
759 Farmington
760 Farmington
761 Farmington
762 Farmington
763 Farmington
764 Farmington
765 Farmington
766 Farmington
767 Farmington
768 Farmington
769 Farmington
770 Farmington
771 Farmington
772 Farmington
773 Farmington
774 Farmington
775 Farmington
776 Farmington
777 Farmington
778 Farmington
779 Farmington
780 Farmington
781 Farmington
782 Farmington
783 Farmington
784 Farmington
785 Farmington
786 Farmington
787 Farmington
788 Farmington
789 Farmington
790 Farmington
791 Farmington
792 Farmington
793 Farmington
794 Farmington
795 Farmington
796 Farmington
797 Farmington
798 Farmington
799 Farmington
800 Farmington

93 Furniture

801 Farmington
802 Farmington
803 Farmington
804 Farmington
805 Farmington
806 Farmington
807 Farmington
808 Farmington
809 Farmington
810 Farmington
811 Farmington
812 Farmington
813 Farmington
814 Farmington
815 Farmington
816 Farmington
817 Farmington
818 Farmington
819 Farmington
820 Farmington
821 Farmington
822 Farmington
823 Farmington
824 Farmington
825 Farmington
826 Farmington
827 Farmington
828 Farmington
829 Farmington
830 Farmington
831 Farmington
832 Farmington
833 Farmington
834 Farmington
835 Farmington
836 Farmington
837 Farmington
838 Farmington
839 Farmington
840 Farmington
841 Farmington
842 Farmington
843 Farmington
844 Farmington
845 Farmington
846 Farmington
847 Farmington
848 Farmington
849 Farmington
850 Farmington
851 Farmington
852 Farmington
853 Farmington
854 Farmington
855 Farmington
856 Farmington
857 Farmington
858 Farmington
859 Farmington
860 Farmington
861 Farmington
862 Farmington
863 Farmington
864 Farmington
865 Farmington
866 Farmington
867 Farmington
868 Farmington
869 Farmington
870 Farmington
871 Farmington
872 Farmington
873 Farmington
874 Farmington
875 Farmington
876 Farmington
877 Farmington
878 Farmington
879 Farmington
880 Farmington
881 Farmington
882 Farmington
883 Farmington
884 Farmington
885 Farmington
886 Farmington
887 Farmington
888 Farmington
889 Farmington
890 Farmington
891 Farmington
892 Farmington
893 Farmington
894 Farmington
895 Farmington
896 Farmington
897 Farmington
898 Farmington
899 Farmington
900 Farmington

200 Plastering

901 Farmington
902 Farmington
903 Farmington
904 Farmington
905 Farmington
906 Farmington
907 Farmington
908 Farmington
909 Farmington
910 Farmington
911 Farmington
912 Farmington
913 Farmington
914 Farmington
915 Farmington
916 Farmington
917 Farmington
918 Farmington
919 Farmington
920 Farmington
921 Farmington
922 Farmington
923 Farmington
924 Farmington
925 Farmington
926 Farmington
927 Farmington
928 Farmington
929 Farmington
930 Farmington
931 Farmington
932 Farmington
933 Farmington
934 Farmington
935 Farmington
936 Farmington
937 Farmington
938 Farmington
939 Farmington
940 Farmington
941 Farmington
942 Farmington
943 Farmington
944 Farmington
945 Farmington
946 Farmington
947 Farmington
948 Farmington
949 Farmington
950 Farmington
951 Farmington
952 Farmington
953 Farmington
954 Farmington
955 Farmington
956 Farmington
957 Farmington
958 Farmington
959 Farmington
960 Farmington
961 Farmington
962 Farmington
963 Farmington
964 Farmington
965 Farmington
966 Farmington
967 Farmington
968 Farmington
969 Farmington
970 Farmington
971 Farmington
972 Farmington
973 Farmington
974 Farmington
975 Farmington
976 Farmington
977 Farmington
978 Farmington
979 Farmington
980 Farmington
981 Farmington
982 Farmington
983 Farmington
984 Farmington
985 Farmington
986 Farmington
987 Farmington
988 Farmington
989 Farmington
990 Farmington
991 Farmington
992 Farmington
993 Farmington
994 Farmington
995 Farmington
996 Farmington
997 Farmington
998 Farmington
999 Farmington
1000 Farmington

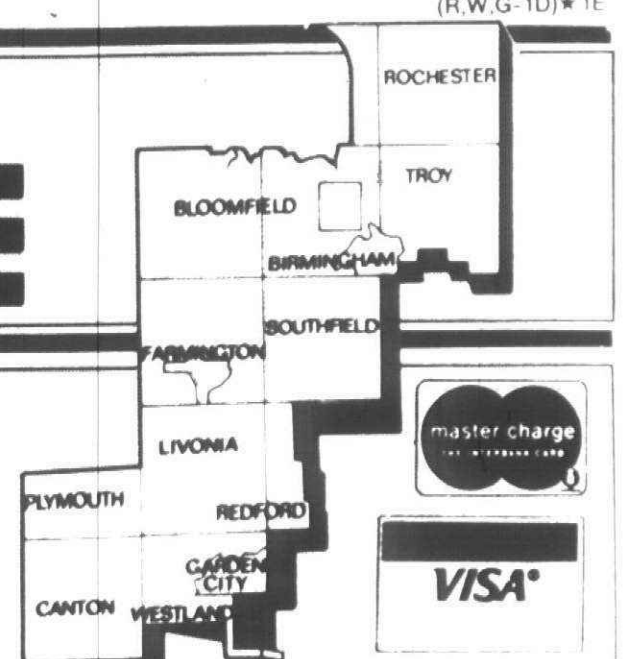

ONE CALL DOES IT ALL!
Reach 12 communities with 1 call to
591-0900

EQUAL HOUSING OPPORTUNITY
All real estate advertising in this newspaper is subject to the Federal Fair Housing Act of 1968, which makes it illegal to advertise any preference, limitation or discrimination based on race, color, religion, sex or an intention to make any such preference, limitation or discrimination.

312 Livonia

A Show-Off Ranch
Best describes this immaculate brick beauty. Features a lovely finished room in full basement, 3 bedrooms, bright modern kitchen, spacious living room with plush new carpeting, deep lot and we wish we had more like this one \$55,500
CENTURY 21
HARTFORD
NORTH 261-2000
ASSUME 11 1/2% with \$11,650 on 3 bed room ranch with family room, \$722 payment. Open Sun 2-5 28007 Jamison, N. of Middlebelt S. of 5 Mile 522-7920
IMMEDIATE OCCUPANCY
Sharp 4 bedroom brick ranch, finished basement, nice carpeting throughout, enclosed patio, 2 car garage. \$57,900. Ask for JOHN HALLER
Norwood
No. 1, Inc. 464-2800

312 Livonia

BARGAIN PRICE
"NOW IS THE TIME TO BUY!"
1 bedroom brick ranch, full basement with rec room and fireplace, 2 baths, large lot, 2 1/2 car garage, super area \$57,900. Bentley High. Owner anxious. Looking for an offer.
LIVONIA
Simple Assumption 8 1/4%
Sharp 4 bedroom brick ranch, built in 1972, family room, fireplace, new country kitchen, oak cabinets, Jenn-air range, dishwasher, super pantry, big lot, 2 1/2 car attached garage with door opener. Payments are \$353 a month. Immediate occupancy. Better hurry!
MAYFAIR 572-8000
BY OWNER, beautifully decorated & landscaped brick 3 bedroom ranch, 1 1/2 baths, family room, 2 fireplaces, finished basement, central air, attached garage \$69,900
BY OWNER 1 1/2 acre land, 3 bedroom house, attached garage, utility room, fireplace, carpeted throughout, excellent condition \$54,900 525-1542

312 Livonia

BY OWNER - clean, 3 bedroom, brick ranch, 2 1/2 baths, \$69,900. Buyers only.
COUNTRY ATMOSPHERE
A shady lane provides a perfect setting for this attractive brick ranch complete with family room and fireplace, 2 car attached garage, 3 bedrooms, 1 1/2 baths. **IMMEDIATE OCCUPANCY** \$59,900
HARRY S. WOLFE COMPANY
32398 Five Mile 421-5660
COUNTRY living on a large lot, 3 bedroom brick, carpeted, new gas furnace, low taxes, appliances \$46,900. Buyers only. Open Sun 2-5. After 6pm 595-6276
COZY 3 BEDROOM, home, full basement, tiled floor, newly decorated family kitchen, new ceramic bathroom, nice tree lot, walking distance to Clarenceville Schools & Livonia Mall \$54,000. Buyers only 476-5304

312 Livonia

BREATHTAKING BEAUTY
On nearly an acre, entire ranch is like brand new in & out, & decorated to a tee. Natural fireplace, oversized attached garage plus huge storage barn. Owner is anxious. Bring offers \$66,900
Red Carpet
RICHTER & ASSOC 522-3500
Brick Sparkling Ranch
11 1/2% land contract plus 3 bedrooms, 2 full baths, formal dining room, family room, fireplace, full basement, attached 2 car garage, all for only \$84,900. Near 5 Mile & Livonia. Ask Call 522-6000
ONE WAY
If Your Looking for a 4 bedroom Colonial with little or no down payment stop looking! We have just that for you with a low interest rate in Hidden Pines Subdivision. 7 Mile & Meridian Ave. Call Bob before 5PM at 459-2030 or after 5PM 591-0582

312 Livonia

LAND CONTRACT
ROSEDALE GARDENS
Maintenance free 3 bedroom brick ranch for possible 4th bedroom, fully insulated, brand new driveway and porch, almost 3 car garage, occupancy 30 days \$58,900
Red Carpet
RICHTER & ASSOC 522-3500
COLONIAL
Only 2 years old - Quick Occupancy on this beautiful 4 bedroom Brick Colonial. Complete with 1st floor laundry. Priced to sell at \$84,900. You'll love the family room with fireplace, formal dining room and very tastefully decorated
HARRY S. WOLFE COMPANY
32398 Five Mile 421-5660

312 Livonia

BY OWNER - 7 Mile, Levon Rd area 4 bedroom colonial, family room, fireplace, patio with gas grill, custom draperies, many other extras. Assumable 8 1/2% mortgage. \$85,900 477-1818
FOUR + TWO
Super sharp 4 bedroom, 2 bath ranch home on a generous lot. With huge family room, large patio, garage & immediate occupancy \$57,500
HARRY S. WOLFE COMPANY
32325 Seven Mile 474-5700
GOOD ASSUMPTION
Near 7 Mile & Farmington Rd, own this sharp 3 bedroom brick ranch on a beautifully tree lined street. Recently redecorated and new carpeting installed, full basement.
ONLY \$4,400 MOVES YOU IN!
Lovely 3 bedroom ranch 2 car garage, partly finished basement, nice back yard. An exclusive Century 21, AKB Realty listing. Call for address 425-3250

312 Livonia

BY OWNER & Male - Levon Area 4 bedrooms, 2 1/2 baths, spacious Colonial large family room, fireplace, patio, gas grill, central air, extras. Assumable 8 1/2% mortgage. \$94,500 464-0685
BY OWNER - 3 bedroom brick ranch, large family room with fireplace, 1 1/2 baths, full finished basement, 2 car garage, patio, next to wooded area, many extras. \$69,900. Weekdays 7 to 9 PM, Sat. 1 to 5 PM 261-1794
BY OWNER 3 bedroom brick & aluminum ranch, finished basement, 2 car garage, large lot (60x230). Excellent condition \$58,000 427-3322
BY OWNER 6 mile, Levon area, 4 bedrooms, 2 1/2 baths, spacious colonial large family room, fireplace, finished basement, central air, humidifier, aluminum trim, fenced yard, professionally landscaped, plush carpet thru-out \$94,900. 30 day occupancy 7 1/2% as sumable mortgage or L.C. terms. After 5 PM, please. Buyers Only 591-0277
ONLY \$4,400 MOVES YOU IN!
Lovely 3 bedroom ranch 2 car garage, partly finished basement, nice back yard. An exclusive Century 21, AKB Realty listing. Call for address 425-3250

312 Livonia

Beautiful Terms-\$59,900
Extraordinarily clean 3 bedroom brick ranch, large basement, open spaces kitchen, living room with fireplace, central air, main extras. Regular \$9,900 down on 10 1/2% land contract with payments of \$525 per month - all \$22,600
ONE WAY
Newly decorated 4 bedroom brick colonial offers natural fireplace, carpet throughout, enclosed porch, oversized attached 2 1/2 car garage for only \$56,900
CENTURY 21
TODAY 478-1040
CUSTOM BEAUTY
Enjoy this custom beauty with large rooms, 3 bedrooms and paneled den, central air, finished rec room, 2 car garage and much more. \$79,900. 9 1/2% Assumption. Your home in Trade. Jerry Bergegard
CHALET 477-1800

312 Livonia

EXECUTIVE QUALITY
17703 MYRON - super sharp 4 bedroom home in finest area - 1 1/2 acre, private lot. Family room, dining room, 3 1/2 baths, 2 doorwalls, separate levels and much more. Asking \$125,000
FAMILY COLONIAL
In immediate occupancy in this immaculate 6 bedroom home, family room, dining room, new kitchen, microwave oven, room, inground pool, 2 1/2 baths, carpeting and much more. 17310 MAYFIELD. MUST SEE!
this immaculate 3 bedroom ranch, 38502 SUMMERS - carpeting, family room, fireplace, all appliances, 2 1/2 baths, large lot and extra large 2 1/2 car garage. Only \$77,900
IST OFFERING
A real dollhouse ranch on 100 x 800 lot, 2 large bedrooms, 3 1/2 x 12 family room with fireplace, 18 x 32 inground pool, large living room and kitchen. Asking \$89,500. 17510 MAYFIELD
NEW COLONIAL
31144 MAYVILLE - super custom home with 3 large bedrooms, 2 1/2 baths, dining room, 18 x 12 family room and immediate occupancy. Asking \$92,500
KAVANAUGH
478-2555

If you believe a handshake is still the most binding contract of all and are seriously considering selling your house, we urge you to call us.



We're your local CENTURY 21® Neighborhood Professionals.® When we agree to sell your house, we provide you with a written document called the CENTURY 21 Action Warranty.® It spells out in clear, concise language 10 important services we must perform or you can cancel your listing. But even more important to us than the document, is our handshake. That handshake is a binding personal contract. We take it very seriously.

That's why when we say "We'll Give Our Word To You" it has two meanings. And we mean them both.

- OVER 280 OFFICES IN MICHIGAN
- OVER 7,500 INDEPENDENTLY OWNED AND OPERATED OFFICES

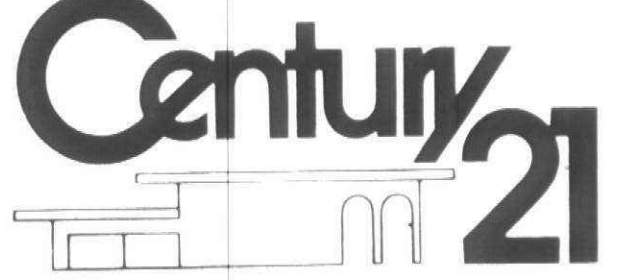

We're Here For You.™
Each office is independently owned and operated.

Call us. We're the Neighborhood Professionals.™

We'll give our word to you.™

Plymouth
CENTURY 21
Gold House Realtors
42875 Five Mile Rd.
(313) 420-2100

Livonia
CENTURY 21
Hallmark, Inc.
33463 Seven Mile Road
(313) 478-4660

Livonia
CENTURY 21
Hartford North, Inc.
17122 Farmington Rd.
(313) 261-2000

Livonia
CENTURY 21
Hartford North, Inc.
32850 Five Mile Rd.
525-9600

Livonia
CENTURY 21
Hartford South, Inc.
Chatham Plaza
Five Mile & Newburgh Rd.
(313) 464-6400

Livonia
CENTURY 21
Hartford South, Inc.
11655 Farmington Road
(313) 261-4200

Plymouth
CENTURY 21
Hartford West, Inc.
915 South Main
(313) 453-7600

Redford
CENTURY 21
Hallmark, Inc.
25845 Plymouth
(313) 937-2300

Beverly Hills
CENTURY 21
Robec Properties, Inc.
31815 Southfield Rd.
(313) 642-2550

Redford
CENTURY 21
Taylor-Masters Realty Co.
23806 Joy Rd.
(313) 537-0440

Farmington
CENTURY 21
Hartford 414, Inc.
33312 Grand River
(313) 478-6000

Farmington Hills
CENTURY 21
Nada, Inc.
21019 Farmington Rd.
(313) 477-9800

West Bloomfield
CENTURY 21
Robec Properties, Inc.
6070 West Maple, Suite 100
(313) 851-7711

Canton
CENTURY 21
Boardwalk Realty
39457 Joy Road
(313) 459-3600

Plymouth
CENTURY 21
Gold House Realtors
44523 Ann Arbor Rd.
(313) 459-6000

EVERY CENTURY 21 OFFICE INDEPENDENTLY OWNED AND OPERATED

312 Livonia

FIRST OFFERING!
Built in 1974 and better than new! A 4 bedroom, 1 1/2 bath Colonial with formal dining room, modern kitchen, family room with fireplace, full basement, central air and attached 2 car garage. \$82,900.

HARRY S. WOLFE
COMPANY 421-5660

Best Buy - \$51,900
New to market clean 3 bedroom brick, finished basement, treed yard, dining-liv. wet-plaster walls, all new kitchen. Owes \$37,000 at 10 1/4%. Call 522-6000.

ONE WAY
In immaculate condition! It's a Cape Cod with a woman's dream kitchen, 2 full baths, finished basement with natural fireplace, covered patio & 2 car garage. \$75,900.

HARRY S. WOLFE
COMPANY 421-5660

FACE BRICK RANCH 4 BEDROOMS
2 full baths, one in master bedroom, paneled family room, plush carpeting, real beauty! Full basement, large 2 car garage. Asking \$69,800. Must sell! Will consider your terms and offer.

Sharp Aluminum Bungalow
Located on almost an acre of land, 3 bedrooms, family room, attached garage. \$57,900. Must sell, make offer.

BRICK RANCH
Near Livonia Mall, 3 bedroom, carpeting, finished basement with bar, 2 car garage. \$44,900. \$2500 down, or trade.

NEW WORLD SUMMIT 427-3200

312 Livonia

Priced to Sell!
(70-10) 4 bedroom, 1 1/2 story home. Ideal for young family. Seller will consider all offers. \$44,900.

Century 21
VINCENT N. LEE
EXECUTIVE TRANSFER SALES
851-4100

PRIME LIVONIA
Custom brick colonial features 4 bedrooms, master with full bath and walk-in closet, carpeting, full basement, family room, patio and attached 2 car garage. Beautifully landscaped. OWNERS NEED A QUICK DEAL. \$89,900.

Century 21
TODAY 425-7900

NEWLYWED CHARMER
or good investment. Clean and cozy 2 bedroom home on nice lot. Includes basement, fenced yard, 2 1/2 car garage and more for only \$40,500.

Century 21
CORNERSTONE 478-4660

FACE BRICK RANCH 4 BEDROOMS
2 full baths, one in master bedroom, paneled family room, plush carpeting, real beauty! Full basement, large 2 car garage. Asking \$69,800. Must sell! Will consider your terms and offer.

NEW WORLD SUMMIT 427-3200

SPACIOUS
Sharp quad level with room to move. 2 full baths, big family room with natural fireplace and 2 car attached garage. All appliances stay. Possible land contract. Asking \$75,900.

Century 21
Hartford South 261-4200

312 Livonia

NOTTINGHAM
Located in one of Livonia's prestigious areas is this quality built 4 bedroom 2 1/2 bath brick quad-level offering - a formal dining room, fantastic family room with wet bar and natural fireplace, fireplace, basement and 2 car attached garage, plus much, much more. Call for more information on this executive bargain. Asking \$119,900.

Century 21
Hartford South 464-6400

REDUCED \$6,000
Livonia - lovely ranch on large lot. Full basement, 4 car garage. Great buy! Asking \$119,900.

ERA FIRST FEDERAL 478-3400

312 Livonia

OLD ROSEDALE GARDENS
3 bedroom colonial, 1 1/2 baths, formal living room with fireplace, formal dining room, family room with fireplace, full basement, plus extras, \$76,900. Open Sunday, 2 to 6 PM. 525-7726

ONE-OF-A-KIND
Custom 5 bedroom, 3 bath Brick Quad on over half an acre treed lot. Ideally suited for in-law quarters with 2 bedrooms and full bath on lower level. Also featuring family room and fireplace, full basement, central air, patio and a 3 car heated garage with 8 door on 1 bay. \$134,900.

HARRY S. WOLFE
COMPANY 474-5700

LIVONIA & AREA QUALITY QUAD
Located in Wildwood Forest this newer 3 bedroom brick quad features huge living room, dining room, kitchen with built-in, dishwasher, family room with fireplace, 1 1/2 bath, attached 2 car garage, professionally landscaped. \$94,900.

DISTINCTIVE
Prettier than you can imagine - this brick ranch provides 3 bedrooms, 2 full baths plus two 1/2 baths, huge living room, country kitchen, large dinette, 1st floor laundry, beautifully finished basement, family room with natural fireplace, attached 2 1/2 car garage, setting in professionally landscaped yard. \$119,900.

Livonia Schools
Beautifully located the lovely 3 bedroom brick ranch tri-level features charming living room, family kitchen, warm and cozy family room, 1 1/2 baths, 2 1/2 car garage. \$56,500.

Century 21
NADA, INC. 477-9800

312 Livonia

OPEN SAT. 2-5
19458 PARKVILLE, N. of 7, 1 b.k. E. of Middlebelt.
BRAND NEW 3 bedroom ranch with basement, garage & 1/2 acre lot, dramatic tile bath, double pane windows & wood cupboards in kitchen. Stop by. Mortgage 13% - Land contract terms. \$82,500.

NICHOLS REALTY
348-3044

OPEN SUNDAY 2-5
3318 BROADMOOR COURT
N. of 5 Mile, E. of Farmington, Brick Ranch, 3 bedrooms, 2 1/2 baths, family room fireplace, 1st floor laundry, central air, full finished basement & wet bar. Land Contract terms. L.B-7.

Chamberlain
476-9100

OPEN SUN. 1-4 PM
10951 CAVELL, 3 bedroom, 1 1/2 story brick with full basement, family room, fenced yard, garage, owner transferred and asking just \$58,500.

GARLING Realty
453-4800

OPEN SUN 1-4
3212 OAKLEY, E. of Farmington, N. of Schoolcraft. Original owner have shown pride and care in this 3 bedroom brick ranch featuring wet plaster, marble, built-in, dishwasher, family room with fireplace, 1 1/2 bath, super family room in finished basement, 2 1/2 car garage. Stop by. Low \$60's.

20170 MILBURN, E. of Meridian, S. of 4 Mile Mini Farm - you'll see to see this must condition brick ranch on large treed lot. Completely modernized only \$44,900.

Century 21
Quality Homes, Inc. 349-1212 261-1820

312 Livonia

REDUCED
This 3 bedroom 1 1/2 bath brick ranch has so much! Family room with fireplace, central air, lots of storage, garage door opener, close to everything. \$87,900.

Century 21
Gold House Realtors 459-6000

VALUE
This spacious 3 bedroom brick ranch surrounded by mature trees offers a large family room with natural fireplace, hardwood floors, 1 1/2 baths, basement, oversized lot, attached 2 car garage, 13 month warranty and immediate occupancy. Only \$64,900.

Century 21
Gold House Realtors 420-2100

STOP - LOOK INSIDE - 3 bedroom ranch lot 55x121, extra fireplace, remodeled bath and kitchen, 1 1/2 car garage. Land Contract terms available. \$55,900.

LONG LAND CONTRACT TERMS - 3 bedroom brick ranch with maintenance free. Many extras, also near expressway. \$72,900.

DON'T PASS THIS BY - 3 bedroom brick Colonial with family room, fireplace, super finished rec. room, 17x11 master bedroom. \$72,900.

SEE THE CHILDREN OFF TO SCHOOL - Tri-level located in full view of elementary schools, 3 bedrooms, 1 1/2 baths, family room & 2 car aluminum garage. \$67,890.

ERA EARL KEIM
SUBURBAN WEST, INC. 261-1600

313 Dearborn

Dearborn Heights
W. DEARBORN, 1 1/2 story, 3 bedroom brick home. 13% mortgage available. \$71,900. Open Sunday 2-5 PM. 3369 Hollander. 274-8894

I AM NICE
Pride of ownership is evident throughout this lovely 3 bedroom brick ranch, featuring a large living room, country kitchen, beautifully finished rec room with bar and 2nd kitchen, 2 1/2 car garage. \$81,900.

BRICK BEAUTY
Just the answer for your family's needs is provided by this 3 bedroom brick ranch with large living room and dining-liv. huge kitchen, full basement, newer furnace and roof, garage, lovely patio with swimming. \$44,900.

Century 21
NADA, INC. 477-9800

INVESTOR SPECIAL 3 bedroom starter home, S. Dearborn Heights. Completely remodeled. \$17,000 cash or Land Contract. 295-2148 or 341-8858

WHAT A BUY!
Hardwood floors, wet-plaster, newer carpeting, remodeled kitchen - all in this 3 bedroom 1 full and two 1/2 bath bungalow. Only \$59,900.

Century 21
Gold House Realtors 459-6000

314 Plymouth-Canton

ASSUME
The mortgage on this unique 3 bedroom, 2 bath ranch featuring Texas sized kitchen, step-saving 1st floor utility room, family room with natural fireplace, plus completely finished recreation room. OPEN SUNDAY 1-4 at 5777 Sheldon Creek, Canton N. of Ford, W. of Willow Creek. \$81,900.

SUPER
Quiet offering 3 1/2 bedrooms, master suite with full wall closets plus private bath, living room, dining room, fantastic family room with wood burning fireplace. Just a few of the features included in this former model. OPEN SUNDAY 1-4 4818 Brunswick, S. of Joy, W. of Canton Center. \$87,900.

CHARMING
Colonial priced below duplication cost. This builders model has it all: 4 bedrooms, 2 1/2 baths, circular driveway, living room with bow window, formal dining room, family room with fireplace and wet bar. Immediate occupancy. L.C. terms \$88,999. Other new homes available from \$69,900. Call.

KEN KOENIG
Century 21 Boardwalk div. 459-3600

REDUCE 10 1/4% MORTGAGE
4 bedroom brick Colonial, 2 1/2 car attached garage, full basement, fireplace in family room, ground heated pool, priced at \$85,900. Open 1-4 Thurs. Fri. & Sat. 4408 South Hampton, Sheldon Rd. E. of Ford Rd. E. on Hartford to left on South Hampton.

McCullough Realty
681-6100 681-4592

Assumption Par Excellence
\$9,900 with interest rate of 11 1/4% on this lovely 3 bedroom all brick ranch with 2 1/2 baths, family room, fireplace plus 1st floor laundry, immediate occupancy. Will not last! Call for details at 464-0800 or 459-3222.

ONE WAY
CANTON-BUYERS only Must sell 3 bedroom, 1 1/2 bath, colonial, family room with fireplace, air attached garage, full basement, cedar fenced yard. Open Sat. Sun 1-5pm. \$65,900. \$81-9504

CANTON - Impeccably maintained all brick Ranch on premium cul de sac lot. 3 bedrooms, 2 1/2 baths, brick colonial, move-in condition. 2 1/2 bath central air family room with natural fireplace, 40ft patio with privacy fence and much more. \$87,900.

CANTON NORTH 2 1/2 - assumption of land contract. 3 bedroom colonial, 2 car attached garage. Family room with fireplace (central air), appliances, ground pool. 5 bedrooms, 2 1/2 baths, landscaping. \$82,600. 459-0632

CANTON TWP. \$3990 MOVE IN LAND CONTRACT
3 bedroom brick and aluminum colonial, 1 1/2 baths, carpeting, full basement, attached garage. Family room. Vacant move in today. \$69,900. \$785 per month. 11% interest including taxes and insurance.

REALTY WORLD-MITZ 323-9860

CANTON - 4 bedroom, Quad level home 2 1/2 bath, lots of extras. 3 months old. Land Contract terms. \$89,900. 981-2991

CANTON - 4 bedroom, Quad level home, immaculate, newly decorated, carpet, wallpaper, Air, electronic air cleaner, automatic door opener, professionally landscaped, corner lot. North of Warren between Sheldon & Lully. Assumption or Land Contract. A must see. Home \$87,000. After 6PM. 459-9135

CANTON-6856 New Providence Way
Start out in style. Lovely 3 bedroom, cond in prime area. Simple assumption. \$47,900. Call EARL KEIM. \$55,900.

MOVE IN BY NOV 1 - Large 5 bedroom colonial backs into woods. Family room, fireplace, 2 1/2 car garage & excellent simple assumption. \$79,900. Call Marilyn Parkinson. \$84,000. 955-0072

PLYMOUTH - New luxury 3 bedroom ranch. Prestige location. 2 1/2 baths, large family room, fireplace, formal dining room. \$122,900. 459-9396

LOW INTEREST
rate available on this gorgeous 3 bedroom brick ranch with 1st floor utility, huge family room with natural fireplace, extra cabinets in kitchen, 2 1/2 baths, basement, attached 2 car garage and extras galore. \$86,900.

Century 21
Gold House Realtors 420-2100

1ST FLOOR LAUNDRY QUALITY COLONIAL
Excellent buy lot of house for your investment, rooms 4 bedrooms with 2 1/2 baths, formal dining room, wet bar in family room, full basement, attached garage plus many extras. \$81,900.

Red Carpet
RICHTER & ASSOC. 322-3300

314 Plymouth-Canton

NEAT-AS-A-PIN
with simple assumption available. Features include - extra pantry in large kitchen, 3 bedrooms, 1 1/2 baths, cozy family room with natural fireplace, huge basement, patio overlooking park area. \$63,500.

Century 21
Gold House Realtors 420-2100

OPEN SUN 1-5PM
REDUCED by anxious owner. Take advantage of the assumption with \$27,000 down! This maintenance free 3 bedroom Colonial has a country like setting and an easy living floor plan for your family. \$69,900.

REALTY WORLD
Wm. Decker, Inc. 455-8400

OPEN SUN 1-5PM
Beautiful 3 bedroom 1 1/2 bath colonial in Plymouth Twp. Family room with fireplace, patio, swimming pool, 2 car garage. All appliances included. Simple assumption with less than \$12,000. North of Ann Arbor Trail, east of 1275. Only \$71,900. 459-6963

OWNER MUST SELL. Reduced \$7000
1800 sq ft ranch, 1 1/2 baths, 1st floor laundry, dining room, family room, 2 1/2 baths, basement, 2 car garage. \$75,000. Assumable. \$58,400. 427-8791

PLYMOUTH - BEATON TRAIL
Outstanding brick & aluminum Colonial backing up to 9 1/2 acres of wooded park features 4 bedrooms, 2 1/2 baths, large formal dining room, spacious family room, country kitchen, 1st floor laundry, dry den (with closet), ideal as 5th bedroom. Full basement under family room, 100'. Many extras include central air, crown moldings, paneled doors, charming brick patio overlooking beautifully landscaped yard. A Must See. Double Realty. 453-1020

PLYMOUTH - Spacious 2 story Older Home with 3 bedrooms, 1 1/2 baths, large living room, formal dining room, 2 car garage, full basement and 1 1/2 car garage. Well built and in excellent condition throughout. Great in town location. Flexible Land Contract terms. Double Realty. 453-1020

PLYMOUTH TWP.
3 bedroom Colonial on 1/2 acre lot, large family room with natural fireplace, 1 1/2 baths, recreation room, down to patio, 2 car garage, central air, much more and more. \$72,900.

GARLING Realty 453-4800

SPELL IT 'L-I-V-E-A-B-L-E'
Low traffic location for children on a large lot, 3 bedrooms, 1 1/2 baths, large living room, formal dining room, 2 car garage, full basement and a few doors away. This well-maintained home of 1ers 3 bedrooms, 1 1/2 baths, family room, fireplace and a patio. Just \$60,900.

EARL KEIM
Realty South, Inc. CALL 453-0012

COUNTRY SETTING PLYMOUTH TWP.
New Hagerman Acreage. Only 3 bedrooms, ranch, brand new carpeting thru out, all kitchen appliances, large lot. \$62,500.

Red Carpet
RICHTER & ASSOC. 322-3300

Court Setting/Trees
\$69,900 will never buy more! This brick colonial features 1st floor laundry, 2 1/2 bedrooms, family room with fireplace, 22 ft country kitchen, 2 car attached garage, plus 8 1/2' simple mortgage. If you wanted a good buy, this is it! Call 459-5222.

ONE WAY

312 Livonia

FIRST OFFERING!
Built in 1974 and better than new! A 4 bedroom, 1 1/2 bath Colonial with formal dining room, modern kitchen, family room with fireplace, full basement, central air and attached 2 car garage. \$82,900.

HARRY S. WOLFE
COMPANY 421-5660

Best Buy - \$51,900
New to market clean 3 bedroom brick, finished basement, treed yard, dining-liv. wet-plaster walls, all new kitchen. Owes \$37,000 at 10 1/4%. Call 522-6000.

ONE WAY
In immaculate condition! It's a Cape Cod with a woman's dream kitchen, 2 full baths, finished basement with natural fireplace, covered patio & 2 car garage. \$75,900.

HARRY S. WOLFE
COMPANY 421-5660

FACE BRICK RANCH 4 BEDROOMS
2 full baths, one in master bedroom, paneled family room, plush carpeting, real beauty! Full basement, large 2 car garage. Asking \$69,800. Must sell! Will consider your terms and offer.

Sharp Aluminum Bungalow
Located on almost an acre of land, 3 bedrooms, family room, attached garage. \$57,900. Must sell, make offer.

BRICK RANCH
Near Livonia Mall, 3 bedroom, carpeting, finished basement with bar, 2 car garage. \$44,900. \$2500 down, or trade.

NEW WORLD SUMMIT 427-3200

312 Livonia

Priced to Sell!
(70-10) 4 bedroom, 1 1/2 story home. Ideal for young family. Seller will consider all offers. \$44,900.

Century 21
VINCENT N. LEE
EXECUTIVE TRANSFER SALES
851-4100

PRIME LIVONIA
Custom brick colonial features 4 bedrooms, master with full bath and walk-in closet, carpeting, full basement, family room, patio and attached 2 car garage. Beautifully landscaped. OWNERS NEED A QUICK DEAL. \$89,900.

Century 21
TODAY 425-7900

NEWLYWED CHARMER
or good investment. Clean and cozy 2 bedroom home on nice lot. Includes basement, fenced yard, 2 1/2 car garage and more for only \$40,500.

Century 21
CORNERSTONE 478-4660

FACE BRICK RANCH 4 BEDROOMS
2 full baths, one in master bedroom, paneled family room, plush carpeting, real beauty! Full basement, large 2 car garage. Asking \$69,800. Must sell! Will consider your terms and offer.

NEW WORLD SUMMIT 427-3200

SPACIOUS
Sharp quad level with room to move. 2 full baths, big family room with natural fireplace and 2 car attached garage. All appliances stay. Possible land contract. Asking \$75,900.

Century 21
Hartford South 261-4200

312 Livonia

NOTTINGHAM
Located in one of Livonia's prestigious areas is this quality built 4 bedroom 2 1/2 bath brick quad-level offering - a formal dining room, fantastic family room with wet bar and natural fireplace, fireplace, basement and 2 car attached garage, plus much, much more. Call for more information on this executive bargain. Asking \$119,900.

Century 21
Hartford South 464-6400

REDUCED \$6,000
Livonia - lovely ranch on large lot. Full basement, 4 car garage. Great buy! Asking \$119,900.

ERA FIRST FEDERAL 478-3400

SEVEN MILE-Interior 3 bedroom brick ranch, carpeted, central air, appliances, tiled basement with half bath. \$48,900. Days. 537-6869. Even.

NEW TO MARKET
Simple assumption available on this like-new 3 bedroom brick ranch with new cabinets and counter tops in kitchen, new carpeting, gleaming hardwood floors, formal dining area, basement, 24 ft. sun-porch, 2 1/2 car garage, country-type atmosphere and immediate occupancy. \$58,900. Ask for.

BILL PALMER
Century 21 Gold House Realtors 420-2100

TREES, TREES, TREES
Lovely 1/2 acre treed lot adds to this nice 3 bedroom home with all kitchen appliances, finished basement with bar and fireplace, patio, 2 car garage and more for \$56,900.

Century 21
CORNERSTONE 478-4660

MAINTENANCE-FREE
Aluminum trimmed 3 bedroom brick Ranch in a super western Livonia area. Featuring a country-size kitchen with all appliances, full basement, central air, and an attached garage. \$64,500. HARRY S.

Century 21
CORNERSTONE 478-4660

PRIME LOCATION 4 bedroom, 2 1/2 bath colonial, 1st floor laundry, family room, fireplace, excellent condition, many extras. \$93,900. 464-8242

WOLFE
COMPANY 474-5700

312 Livonia

OLD ROSEDALE GARDENS
3 bedroom colonial, 1 1/2 baths, formal living room with fireplace, formal dining room, family room with fireplace, full basement, plus extras, \$76,900. Open Sunday, 2 to 6 PM. 525-7726

ONE-OF-A-KIND
Custom 5 bedroom, 3 bath Brick Quad on over half an acre treed lot. Ideally suited for in-law quarters with 2 bedrooms and full bath on lower level. Also featuring family room and fireplace, full basement, central air, patio and a 3 car heated garage with 8 door on 1 bay. \$134,900.

HARRY S. WOLFE
COMPANY 474-5700

LIVONIA & AREA QUALITY QUAD
Located in Wildwood Forest this newer 3 bedroom brick quad features huge living room, dining room, kitchen with built-in, dishwasher, family room with fireplace, 1 1/2 bath, attached 2 car garage, professionally landscaped. \$94,900.

DISTINCTIVE
Prettier than you can imagine - this brick ranch provides 3 bedrooms, 2 full baths plus two 1/2 baths, huge living room, country kitchen, large dinette, 1st floor laundry, beautifully finished basement, family room with natural fireplace, attached 2 1/2 car garage, setting in professionally landscaped yard. \$119,900.

Livonia Schools
Beautifully located the lovely 3 bedroom brick ranch tri-level features charming living room, family kitchen, warm and cozy family room, 1 1/2 baths, 2 1/2 car garage. \$56,500.

Century 21
NADA, INC. 477-9800

312 Livonia

OPEN SAT. 2-5
19458 PARKVILLE, N. of 7, 1 b.k. E. of Middlebelt.
BRAND NEW 3 bedroom ranch with basement, garage & 1/2 acre lot, dramatic tile bath, double pane windows & wood cupboards in kitchen. Stop by. Mortgage 13% - Land contract terms. \$82,500.

NICHOLS REALTY
348-3044

OPEN SUNDAY 2-5
3318 BROADMOOR COURT
N. of 5 Mile, E. of Farmington, Brick Ranch, 3 bedrooms, 2 1/2 baths, family room fireplace, 1st floor laundry, central air, full finished basement & wet bar. Land Contract terms. L.B-7.

Chamberlain
476-9100

OPEN SUN. 1-4 PM
10951 CAVELL, 3 bedroom, 1 1/2 story brick with full basement, family room, fenced yard, garage, owner transferred and asking just \$58,500.

GARLING Realty
453-4800

OPEN SUN 1-4
3212 OAKLEY, E. of Farmington, N. of Schoolcraft. Original owner have shown pride and care in this 3 bedroom brick ranch featuring wet plaster, marble, built-in, dishwasher, family room with fireplace, 1 1/2 bath, super family room in finished basement, 2 1/2 car garage. Stop by. Low \$60's.

20170 MILBURN, E. of Meridian, S. of 4 Mile Mini Farm - you'll see to see this must condition brick ranch on large treed lot. Completely modernized only \$44,900.

Century 21
Quality Homes, Inc. 349-1212 261-1820

312 Livonia

REDUCED
This 3 bedroom 1 1/2 bath brick ranch has so much! Family room with fireplace, central air, lots of storage, garage door opener, close to everything. \$87,900.

Century 21
Gold House Realtors 459-6000

VALUE
This spacious 3 bedroom brick ranch surrounded by mature trees offers a large family room with natural fireplace, hardwood floors, 1 1/2 baths, basement, oversized lot, attached 2 car garage, 13 month warranty and immediate occupancy. Only \$64,900.

Century 21
Gold House Realtors 420-2100

STOP - LOOK INSIDE - 3 bedroom ranch lot 55x121, extra fireplace, remodeled bath and kitchen, 1 1/2 car garage. Land Contract terms available. \$55,900.

LONG LAND CONTRACT TERMS - 3 bedroom brick ranch with maintenance free. Many extras, also near expressway. \$72,900.

DON'T PASS THIS BY - 3 bedroom brick Colonial with family room, fireplace, super finished rec. room, 17x11 master bedroom. \$72,900.

SEE THE CHILDREN OFF TO SCHOOL - Tri-level located in full view of elementary schools, 3 bedrooms, 1 1/2 baths, family room & 2 car aluminum garage. \$67,890.

ERA EARL KEIM
SUBURBAN WEST, INC. 261-1600

313 Dearborn

Dearborn Heights
W. DEARBORN, 1 1/2 story, 3 bedroom brick home. 13% mortgage available. \$71,900. Open Sunday 2-5 PM. 3369 Hollander. 274-8894

I AM NICE
Pride of ownership is evident throughout this lovely 3 bedroom brick ranch, featuring a large living room, country kitchen, beautifully finished rec room with bar and 2nd kitchen, 2 1/2 car garage. \$81,900.

BRICK BEAUTY
Just the answer for your family's needs is provided by this 3 bedroom brick ranch with large living room and dining-liv. huge kitchen, full basement, newer furnace and roof, garage, lovely patio with swimming. \$44,900.

Century 21
NADA, INC. 477-9800

INVESTOR SPECIAL 3 bedroom starter home, S. Dearborn Heights. Completely remodeled. \$17,000 cash or Land Contract. 295-2148 or 341-8858

WHAT A BUY!
Hardwood floors, wet-plaster, newer carpeting, remodeled kitchen - all in this 3 bedroom 1 full and two 1/2 bath bungalow. Only \$59,900.

Century 21
Gold House Realtors 459-6000

314 Plymouth-Canton

ASSUME
The mortgage on this unique 3 bedroom, 2 bath ranch featuring Texas sized kitchen, step-saving 1st floor utility room, family room with natural fireplace, plus completely finished recreation room. OPEN SUNDAY 1-4 at 5777 Sheldon Creek, Canton N. of Ford, W. of Willow Creek. \$81,900.

SUPER
Quiet offering 3 1/2 bedrooms, master suite with full wall closets plus private bath, living room, dining room, fantastic family room with wood burning fireplace. Just a few of the features included in this former model. OPEN SUNDAY 1-4 4818 Brunswick, S. of Joy, W. of Canton Center. \$87,900.

CHARMING
Colonial priced below duplication cost. This builders model has it all: 4 bedrooms, 2 1/2 baths, circular driveway, living room with bow window, formal dining room, family room with fireplace and wet bar. Immediate occupancy. L.C. terms \$88,999. Other new homes available from \$69,900. Call.

KEN KOENIG
Century 21 Boardwalk div. 459-3600

REDUCE 10 1/4% MORTGAGE
4 bedroom brick Colonial, 2 1/2 car attached garage, full basement, fireplace in family room, ground heated pool, priced at \$85,900. Open 1-4 Thurs. Fri. & Sat. 4408 South Hampton, Sheldon Rd. E. of Ford Rd. E. on Hartford to left on South Hampton.

McCullough Realty
681-6100 681-4592

Assumption Par Excellence
\$9,900 with interest rate of 11 1/4% on this lovely 3 bedroom all brick ranch with 2 1/2 baths, family room, fireplace plus 1st floor laundry, immediate occupancy. Will not last! Call for details at 464-0800 or 459-3222.

ONE WAY
CANTON-BUYERS only Must sell 3 bedroom, 1 1/2 bath, colonial, family room with fireplace, air attached garage, full basement, cedar fenced yard. Open Sat. Sun 1-5pm. \$65,900. \$81-9504

CANTON - Impeccably maintained all brick Ranch on premium cul de sac lot. 3 bedrooms, 2 1/2 baths, brick colonial, move-in condition. 2 1/2 bath central air family room with natural fireplace, 40ft patio with privacy fence and much more. \$87,900.

CANTON NORTH 2 1/2 - assumption of land contract. 3 bedroom colonial, 2 car attached garage. Family room with fireplace (central air), appliances, ground pool. 5 bedrooms, 2 1/2 baths, landscaping. \$82,600. 459-0632

CANTON TWP. \$3990 MOVE IN LAND CONTRACT
3 bedroom brick and aluminum colonial, 1 1/2 baths, carpeting, full basement, attached garage. Family room. Vacant move in today. \$69,900. \$785 per month. 11% interest including taxes and insurance.

REALTY WORLD-MITZ 323-9860

CANTON - 4 bedroom, Quad level home 2 1/2 bath, lots of extras. 3 months old. Land Contract terms. \$89,900. 981-2991

CANTON - 4 bedroom, Quad level home, immaculate, newly decorated, carpet, wallpaper, Air, electronic air cleaner, automatic door opener, professionally landscaped, corner lot. North of Warren between Sheldon & Lully. Assumption or Land Contract. A must see. Home \$87,000. After 6PM. 459-9135

CANTON-6856 New Providence Way
Start out in style. Lovely 3 bedroom, cond in prime area. Simple assumption. \$47,900. Call EARL KEIM. \$55,900.

MOVE IN BY NOV 1 - Large 5 bedroom colonial backs into woods. Family room, fireplace, 2 1/2 car garage & excellent simple assumption. \$79,900. Call Marilyn Parkinson. \$84,000. 955-0072

PLYMOUTH - New luxury 3 bedroom ranch. Prestige location. 2 1/2 baths, large family room, fireplace, formal dining room. \$122,900. 459-9396

LOW INTEREST
rate available on this gorgeous 3 bedroom brick ranch with 1st floor utility, huge family room with natural fireplace, extra cabinets in kitchen, 2 1/2 baths, basement, attached 2 car garage and extras galore. \$86,900.

Century 21
Gold House Realtors 420-2100

1ST FLOOR LAUNDRY QUALITY COLONIAL
Excellent buy lot of house for your investment, rooms 4 bedrooms with 2 1/2 baths, formal dining room, wet bar in family room, full basement, attached garage plus many extras. \$81,900.

Red Carpet
RICHTER & ASSOC. 322-3300

314 Plymouth-Canton

NEAT-AS-A-PIN
with simple assumption available. Features include - extra pantry in large kitchen, 3 bedrooms, 1 1/2 baths, cozy family room with natural fireplace, huge basement, patio overlooking park area. \$63,500.

Century 21
Gold House Realtors 420-2100

OPEN SUN 1-5PM
REDUCED by anxious owner. Take advantage of the assumption with \$27,000 down! This maintenance free 3 bedroom Colonial has a country like setting and an easy living floor plan for your family. \$69,900.

REALTY WORLD
Wm. Decker, Inc. 455-8400

OPEN SUN 1-5PM
Beautiful 3 bedroom 1 1/2 bath colonial in Plymouth Twp. Family room with fireplace, patio, swimming pool, 2 car garage. All appliances included. Simple assumption with less than \$12,000. North of Ann Arbor Trail, east of 1275. Only \$71,900. 459-6963

OWNER MUST SELL. Reduced \$7000
1800 sq ft ranch, 1 1/2 baths, 1st floor laundry, dining room, family room, 2 1/2 baths, basement, 2 car garage. \$75,000. Assumable. \$58,400. 427-8791

PLYMOUTH - BEATON TRAIL
Outstanding brick & aluminum Colonial backing up to 9 1/2 acres of wooded park features 4 bedrooms, 2 1/2 baths, large formal dining room, spacious family room, country kitchen, 1st floor laundry, dry den (with closet), ideal as 5th bedroom. Full basement under family room, 100'. Many extras include central air, crown moldings, paneled doors, charming brick patio overlooking beautifully landscaped yard. A Must See. Double Realty. 453-1020

PLYMOUTH - Spacious 2 story Older Home with 3 bedrooms, 1 1/2 baths, large living room, formal dining room, 2 car garage, full basement and 1 1/2 car garage. Well built and in excellent condition throughout. Great in town location. Flexible Land Contract terms. Double Realty. 453-1020

PLYMOUTH TWP.
3 bedroom Colonial on 1/2 acre lot, large family room with natural fireplace, 1 1/2 baths, recreation room, down to patio, 2 car garage, central air, much more and more. \$72,900.

GARLING Realty 453-4800

SPELL IT 'L-I-V-E-A-B-L-E'
Low traffic location for children on a large lot, 3 bedrooms, 1 1/2 baths, large living room, formal dining room, 2 car garage, full basement and a few doors away. This well-maintained home of 1ers 3 bedrooms, 1 1/2 baths, family room, fireplace and a patio. Just \$60,900.

EARL KEIM
Realty South, Inc. CALL 453-0012

COUNTRY SETTING PLYMOUTH TWP.
New Hagerman Acreage. Only 3 bedrooms, ranch, brand new carpeting thru out, all kitchen appliances, large lot. \$62,500.

Red Carpet
RICHTER & ASSOC. 322-3300

Court Setting/Trees
\$69,900 will never buy more! This brick colonial features 1st floor laundry, 2 1/2 bedrooms, family room with fireplace, 22 ft country kitchen, 2 car attached garage, plus 8 1/2' simple mortgage. If you wanted a good buy, this is it! Call 459-5222.

ONE WAY

LIVONIA, FIRST OFFERING, enchanting setting for this lovely 4 bedroom Colonial, with 2 1/2 baths. Quiet country living on large 1

314 Plymouth-Canton

SIMPLY PLANT WINDOW
Unique home with "Plant Window"
Immaculate brick, cedar custom model
home featuring formal dining room,
crown moldings, parquet floor, spa-
cious kitchen, living room, family room
with fireplace, 3 large bedrooms, Inter-
com system, large electric door
opener. Only \$59,500.

EARL KEIM
Realty South, Inc.
CALL 453-0012

\$55,900

A super, custom built brick
ranch on one acre that offers
2 bedrooms with large unfur-
nished attic, Florida room, 2
car attached garage, and
large utility room. Has a new
country kitchen, new furnace
and hardwood floors. See
this "Mini farm" today. L.C.
Terms!

Century 21

Boardwalk div. 459-3600

SUPER SIMPLE
assumption on this spic &
span 3 bedroom with natural
fireplace in 23 ft family
room, built-in appliances in
spacious kitchen, 2 full
baths, covered patio, 2 1/2 car
garage and manicured lot in
excellent area of Plymouth
Twp. \$65,900.

CENTURY 21
Gold House Realtors
420-2100

WESTLAND BRICK ranch with 3
bedrooms, fenced yard, 1 1/2 car
garage. Excellent condition. \$42,500.

PLYMOUTH DUPLEX - \$65,000 Two-
one bedroom units on extra large lot.
Needs to be reconverted to multiple
use. Flexible terms.

PLYMOUTH 2 bedrooms, dining room
& full basement. Room for 2 more bed-
rooms and bath upstairs. Excellent buy
at \$53,900.

BRICK TWO-STORY with 3 bedrooms,
1 1/2 baths, basement, family room with
fireplace, attached garage. Reduced to
sell. Large private yard. \$44,900.

IMMACULATE ALUMINUM Sided
ranch with 3 bedrooms, large utility
room, fenced yard and 2 1/2 car garage.
\$55,900.

WM. FEHLIG
Real Estate
453-7800
944 S. Main, Plymouth

LARGE LOT
surrounded by mature trees.
Covered front porch, alumi-
num trim, 2 car garage and
13 month warranty. Simple
assumption. Plymouth Twp.
Only \$45,900.

CENTURY 21
Gold House Realtors
420-2100

Land Contract Terms
Fantastic terms available on
this bright & cheerful 3 bed-
room 1 1/2 bath brick colonial.
Features include - a mam-
moth family room with natu-
ral fireplace, country kitchen
with all built-ins, new plush
carpeting in earth tones
throughout. Full basement
and an attached 2 car gar-
age. Only \$77,500.

CENTURY 21
Hartford West, Inc. 453-7600

314 Plymouth-Canton

Contract Terms on almost
CUSTOM STARTER RANCH on an
acre. Large living room with natural
fireplace, covered patio area and at-
tached garage. Only \$62,800 with im-
mediate occupancy. Call 981-2900.

HANDYMAN'S DREAM 3 bedroom
aluminum sided ranch with living
room, kitchen and bath. Just \$50,000
down. Only \$26,900 with immediate
possession. Call 981-2900.

\$16,000 DOWN handles this huge 4 bed-
room fully carpeted Forest Trails brick
colonial. 2 1/2 baths, 1st floor laundry,
central air, formal dining room and at-
tached garage. Make an offer! Asking
just \$81,900 with immediate occupancy.
Call 981-2900.

CUTE, COZY 3 bedroom North Canton
brick ranch with rear family room, full
finished basement with bar and 2 1/2 car
garage. Just \$10,000 down at 10%+.
Only \$63,900 with immediate occupancy.
Call 981-2900.

CENTURY 21
Hartford 429, Inc. 981-2900

PLYMOUTH TWP. - Beautiful York-
town Quad, immaculate thru-out. Of-
fers 4 bedrooms, 2 full baths, formal
dining room. Huge family room with
magnificent natural fieldstone fire-
place, basement and attached garage.
Spacious kitchen, picture-perfect
view overlooking a picture-perfect
yard. Inground pool, specially
landscaped and lighted - even your own
Putting Green! A gracious home in a
prime location.
Dibble Realty. 453-1020

10% Simple Assumption
Low down payment with this
large, clean, warmly de-
corated 4 bedroom 2 1/2 bath
brick colonial. Upgraded
lighting and bath fixtures. 80
x 217 ft. lot. Many extras.
Don't delay at \$79,900. Call:
MIKE BAKER

CENTURY 21
Hartford West, Inc. 453-7600

SUPER LOT
Simple assumption - 4 bed-
room 2 full bath bungalow,
fireplace in living room. Only
\$68,500.

Century 21
Gold House Realtors
459-6000

BUY THIS Bi-level in Novi that
offers 4 bedrooms, 2 1/2
baths, family room with natu-
ral fireplace, large utility
room and 2 car garage.
Immediate occupancy. Call
today.

Century 21
Boardwalk div. 459-3600

MASTER ASSOCIATES
478-7550

Century 21
Boardwalk div. 459-3600

Century 21
Gold House Realtors
459-6000

Century 21
Gold House Realtors
459-6000

Century 21
Gold House Realtors
459-6000

Century 21
Gold House Realtors
459-6000

Century 21
Gold House Realtors
459-6000

Century 21
Gold House Realtors
459-6000

Century 21
Gold House Realtors
459-6000

Century 21
Gold House Realtors
459-6000

Century 21
Gold House Realtors
459-6000

Century 21
Gold House Realtors
459-6000

Century 21
Gold House Realtors
459-6000

Century 21
Gold House Realtors
459-6000

Century 21
Gold House Realtors
459-6000

Century 21
Gold House Realtors
459-6000

Century 21
Gold House Realtors
459-6000

Century 21
Gold House Realtors
459-6000

Century 21
Gold House Realtors
459-6000

Century 21
Gold House Realtors
459-6000

Century 21
Gold House Realtors
459-6000

Century 21
Gold House Realtors
459-6000

Century 21
Gold House Realtors
459-6000

Century 21
Gold House Realtors
459-6000

Century 21
Gold House Realtors
459-6000

Century 21
Gold House Realtors
459-6000

Century 21
Gold House Realtors
459-6000

Century 21
Gold House Realtors
459-6000

Century 21
Gold House Realtors
459-6000

Century 21
Gold House Realtors
459-6000

Century 21
Gold House Realtors
459-6000

Century 21
Gold House Realtors
459-6000

Century 21
Gold House Realtors
459-6000

Century 21
Gold House Realtors
459-6000

Century 21
Gold House Realtors
459-6000

Century 21
Gold House Realtors
459-6000

Century 21
Gold House Realtors
459-6000

Century 21
Gold House Realtors
459-6000

Century 21
Gold House Realtors
459-6000

Century 21
Gold House Realtors
459-6000

Century 21
Gold House Realtors
459-6000

Century 21
Gold House Realtors
459-6000

Century 21
Gold House Realtors
459-6000

Century 21
Gold House Realtors
459-6000

Century 21
Gold House Realtors
459-6000

Century 21
Gold House Realtors
459-6000

315 Northville-Nov

BETTER THAN NEW
66-bu) Built 1980. Owner transferred 4
bedroom, 2 1/2 bath colonial. Family
room with cathedral ceiling, first floor
laundry, formal dining, much more.
Priced below builder's cost. Simple as-
sumption at 12% interest with \$25,000
down. \$99,900.

Century 21
VINCENT N. LEE
EXECUTIVE TRANSFER SALES
851-4100

CUL-DE-SAC
Professionally landscaped,
beautifully decorated, loads
of cupboards in closet, large
pantry and much more in
this 4 bedroom 2 1/2 bath co-
lonial. \$108,900.

Century 21
Gold House Realtors
459-6000

SPANISH ARCHES
New in 1979 this gorgeous 4 bedroom
brick colonial features living room, for-
mal dining room, kitchen and dinette,
large family room with fireplace, 2 1/2
baths, 1st floor laundry, attached 2 car
garage, lovely lot. \$117,000.

Century 21
NADA, INC. 477-9800

\$86,990
Buy this Bi-level in Novi that
offers 4 bedrooms, 2 1/2
baths, family room with natu-
ral fireplace, large utility
room and 2 car garage.
Immediate occupancy. Call
today.

Century 21
Boardwalk div. 459-3600

Century 21
Boardwalk div. 459-3600

Century 21
Boardwalk div. 459-3600

Century 21
Boardwalk div. 459-3600

Century 21
Boardwalk div. 459-3600

Century 21
Boardwalk div. 459-3600

Century 21
Boardwalk div. 459-3600

Century 21
Boardwalk div. 459-3600

Century 21
Boardwalk div. 459-3600

Century 21
Boardwalk div. 459-3600

Century 21
Boardwalk div. 459-3600

Century 21
Boardwalk div. 459-3600

Century 21
Boardwalk div. 459-3600

Century 21
Boardwalk div. 459-3600

Century 21
Boardwalk div. 459-3600

Century 21
Boardwalk div. 459-3600

Century 21
Boardwalk div. 459-3600

Century 21
Boardwalk div. 459-3600

Century 21
Boardwalk div. 459-3600

Century 21
Boardwalk div. 459-3600

Century 21
Boardwalk div. 459-3600

Century 21
Boardwalk div. 459-3600

Century 21
Boardwalk div. 459-3600

Century 21
Boardwalk div. 459-3600

Century 21
Boardwalk div. 459-3600

Century 21
Boardwalk div. 459-3600

Century 21
Boardwalk div. 459-3600

Century 21
Boardwalk div. 459-3600

Century 21
Boardwalk div. 459-3600

Century 21
Boardwalk div. 459-3600

Century 21
Boardwalk div. 459-3600

Century 21
Boardwalk div. 459-3600

Century 21
Boardwalk div. 459-3600

Century 21
Boardwalk div. 459-3600

Century 21
Boardwalk div. 459-3600

Century 21
Boardwalk div. 459-3600

Century 21
Boardwalk div. 459-3600

Century 21
Boardwalk div. 459-3600

Century 21
Boardwalk div. 459-3600

Century 21
Boardwalk div. 459-3600

Century 21
Boardwalk div. 459-3600

Century 21
Boardwalk div. 459-3600

Century 21
Boardwalk div. 459-3600

Century 21
Boardwalk div. 459-3600

Century 21
Boardwalk div. 459-3600

Century 21
Boardwalk div. 459-3600

Century 21
Boardwalk div. 459-3600

Century 21
Boardwalk div. 459-3600

Century 21
Boardwalk div. 459-3600

Century 21
Boardwalk div. 459-3600

Century 21
Boardwalk div. 459-3600

315 Northville-Nov

PRIME LOCATION
3 bedroom brick tri-level over 1900 sq
ft. of luxurious living space 2 1/2 baths,
2 fireplaces, family room and garage. A
real bargain. \$75,800.

Energy Conscious?
Just imagine living walking distance
from shopping, the library, post office
in a fantastic downtown area. We have
(3) homes available just loaded with
country - colonial charm. Easy financ-
ing available. From \$55,900 to \$84,900.

Century 21
Quality Homes, Inc.
349-1212 261-1820

NOVI
A beautiful view from front and rear of
3 bedroom home, new kitchen,
family room with fireplace, a stone
fireplace, bring deposit today.

Century 21
Bruce Roy Realty, Inc.
349-8700

OPEN SUNDAY 2-5
(1-1/2) 4083 VILLAGEWOOD, S. of 10
Mile W. of Haggerty. Heatherwood Co-
lonial. Immaculate 8 room, 4 bedroom,
2 1/2 bath home offering 2 car garage,
central air, formal dining room and pri-
vate lake in your own backyard. Club-
house and pool facilities in the neighbor-
hood. Owner transferred. Priced below
market value for fast sale. MI. 83225.

Century 21
Vincent N. Lee
Executive Transfer Sales
851-4100

QUALITY BUILT 1977
Tri-level in Echo Valley. 3 bedrooms,
den, family room, fireplace, sun room,
garage, many extras. \$104,000.

Century 21
Vincent N. Lee
Executive Transfer Sales
851-4100

Century 21
Vincent N. Lee
Executive Transfer Sales
851-4100

Century 21
Vincent N. Lee
Executive Transfer Sales
851-4100

Century 21
Vincent N. Lee
Executive Transfer Sales
851-4100

Century 21
Vincent N. Lee
Executive Transfer Sales
851-4100

Century 21
Vincent N. Lee
Executive Transfer Sales
851-4100

Century 21
Vincent N. Lee
Executive Transfer Sales
851-4100

Century 21
Vincent N. Lee
Executive Transfer Sales
851-4100

Century 21
Vincent N. Lee
Executive Transfer Sales
851-4100

Century 21
Vincent N. Lee
Executive Transfer Sales
851-4100

Century 21
Vincent N. Lee
Executive Transfer Sales
851-4100

Century 21
Vincent N. Lee
Executive Transfer Sales
851-4100

Century 21
Vincent N. Lee
Executive Transfer Sales
851-4100

Century 21
Vincent N. Lee
Executive Transfer Sales
851-4100

Century 21
Vincent N. Lee
Executive Transfer Sales
851-4100

Century 21
Vincent N. Lee
Executive Transfer Sales
851-4100

Century 21
Vincent N. Lee
Executive Transfer Sales
851-4100

Century 21
Vincent N. Lee
Executive Transfer Sales
851-4100

Century 21
Vincent N. Lee
Executive Transfer Sales
851-4100

Century 21
Vincent N. Lee
Executive Transfer Sales
851-4100

Century 21
Vincent N. Lee
Executive Transfer Sales
851-4100

Century 21
Vincent N. Lee
Executive Transfer Sales
851-4100

Century 21
Vincent N. Lee
Executive Transfer Sales
851-4100

Century 21
Vincent N. Lee
Executive Transfer Sales
851-4100

Century 21
Vincent N. Lee
Executive Transfer Sales
851-4100

Century 21
Vincent N. Lee
Executive Transfer Sales
851-4100

Century 21
Vincent N. Lee
Executive Transfer Sales
851-4100

Century 21
Vincent N. Lee
Executive Transfer Sales
851-4100

Century 21
Vincent N. Lee
Executive Transfer Sales
851-4100

Century 21
Vincent N. Lee
Executive Transfer Sales
851-4100

316 Westland Garden City

\$69,900

for this very nice and clean colonial offering 3 bedrooms, 1 1/2 baths, family room with fireplace, full finished basement, 2 car attached garage. Beautiful landscaping. Extra insulation. Call today for a showing.

Century 21

Boardwalk div. 459-3600

CLEAN neat home, curtains & drapes stay carpeted. Large treed lot. Buyers Only \$49,900 525-9825

DISCOUNT!

Interest rate is available for this 4 bedroom brick colonial in a GOOD Westland sub. An exquisite home with features such as large lot, roomy interior with family room, natural fireplace, 2 1/2 car attached garage, covered patio, and a list of easy living extras. You won't have any work to do on this house, it's perfect! Call Sandy for specific details. \$67,500

Century 21

Boardwalk div. 459-3600

Century 21

Boardwalk div. 459-3600

Beautifully decorated brick ranch features 3 bedrooms, 1 1/2 baths, carpeting throughout, professionally finished basement with rec room, patio and garage. \$53,950

Century 21

TODAY 425-7900

AT AUCTION

An Exceptionally Fine 2 1/2 Bath Home And Acreage

Sunday, November 9th At 2:30 P.M. Sharp

At the home of William Little, Owner

William Little, Owner

Phone 527-9748

222 N. Michigan Avenue

Ann Arbor, MI 48106

Lowland: Michigan 48106

Vendu!

Vendido!

Sold!

THOMPSON-BROWN

Our sign means 'Sold' in any language

THIS EXECUTIVE BEAUTY has over 3,700 feet of well arranged living area including 4 or 5 bedrooms, 30 ft. family room, and super screened porch with adjoining deck. Exceptional decor, quality custom appointments and detail, and many well planned features. \$249,900. Call 553-8700.

LOVELY KENDALLWOOD 3 bedroom ranch in spotless condition. Features first floor laundry, bright, cheery kitchen with built-ins, fireplace family room plus a large recreation area and attached garage. Owners will consider Land Contract terms. \$88,750. Call 553-8700.

TWO BEDROOM RANCH Condo home at Place on the Park, Walled Lake. Attached garage, full basement, first floor laundry, central air and a lovely wooded area that offers a great deal of privacy. This home offers a simple mortgage assumption and immediate occupancy. \$53,500. Call 261-5080.

THOMPSON-BROWN

REALTOR

FARMINGTON 553-8700

LIVONIA 261-5080

BIRMINGHAM/BLOOMFIELD 642-0703

316 Westland Garden City

A BARGAIN BUY

\$302.

TOTAL MONTHLY PAYMENT FOR QUALIFIED BUYERS

Based on Sales Price of \$41,900, with FHA 265 Mortgage of \$38,000 at 13%. Total monthly payment of \$555.16 less Gov't of \$35.66. Total Home Owner payment \$301.64. Annual percentage rate 14 1/2%.

FULL BASEMENT 3 BEDROOMS

WALL-TO-WALL CARPETING

Model Located, 3435 Glen, Westland, S. of Cherry Hill, E. off Wayne Rd. Open Daily-Sunday 1-5 PM

SEELIGMAN & ASSOCIATES 355-3400

Century 21

Hartford South 464-6400

Bonanza Brick Ranch

Features: finished basement 2 1/2 car garage, dining L, lovely draperies, carpeting, etc. Only \$49,900, near Warren and Merriman. Hurry! Call 522-6900

Castelli

525-7900

GARDEN CITY NEW LISTING

4 bedroom aluminum sided bungalow featuring country kitchen, full basement, central air, 2 car garage, large yard. Asking only \$45,900 with land contract terms. Call 474-2130 NOW

GARDEN CITY \$48,900

\$10,000 Down - LC

6605 HUBBARD sharp 3 bedroom brick ranch features large dining area, finished basement, fenced yard, more Owner anxious Drive-by and call 474-2130

REAL ESTATE STATION

GARDEN CITY 28438 BLOCK

\$1800 DOWN

Brand new 3 bedroom ranch, basement, carpeted. Earn part of your down payment by painting, tiling

GOODMAN-BUILDER

399-9033

318 Redford

AN EXCEPTIONAL BUY!

A terrific bungalow, all aluminum sided, 3 bedrooms, 1 1/2 baths, full finished basement, 2 car garage. Close to everything! \$45,900

HARRY'S

WOLFE

COMPANY 421-5660

32398 Five Mile

318 Redford

BRIGHT & CHEERFUL

Brick ranch with central air, formal dining room, full basement, 1 1/2 car garage on large, beautiful treed lot. Excellent all brick area. Easy terms. Only \$48,900.

Century 21

TODAY 478-1040

Century 21

TODAY 478-1040

BY OWNER Maintenance free, 1225 sq. ft. 3 bedroom, brick ranch, aluminum trim, 1 1/2 bath, finished basement with wet bar, new carpet, drapes, all appliances, Telephone & Joy rd area. \$51,000 assume 11 1/2%, \$12,000 down. Call for appointment 8-Sun. 535-7283 After 6:30 255-3630

Century 21

TODAY 538-2000

FANTASTIC!

3 bedroom aluminum bungalow. Family room, large newly remodeled country kitchen, on double lot. Only \$34,900

SUPER BUY

2 bedroom ranch, 1 1/2 car garage, new carpeting, kitchen cabinets, counter, double stainless steel sink, furnace. Must see to appreciate. Only \$34,900

CALL

Dennis Davidson

#1 Salesman

Century 21

GOLD KEY HOMES

18303 Beech Daily Rd. Redford

255-2100

318 Redford

AN EXCEPTIONAL BUY!

A terrific bungalow, all aluminum sided, 3 bedrooms, 1 1/2 baths, full finished basement, 2 car garage. Close to everything! \$45,900

HARRY'S

WOLFE

COMPANY 421-5660

32398 Five Mile

318 Redford

LAND CONTRACT

(70-ft.) Move in with low down payment. Nice area. 3 bedroom brick ranch with basement. Make offer \$51,900.

Century 21

EXECUTIVE TRANSFER SALES 851-4100

Century 21

EXECUTIVE TRANSFER SALES 851-4100

NEWLYWED - \$34,900

Ideal Starter home! Be sure and see this real cute 12 year old Ranch. Excellent condition, 3 bedrooms, large kitchen, gas heat, carpeted thru-out. SEE TODAY!

HARRY'S

WOLFE

COMPANY 421-5660

32398 Five Mile

318 Redford

REDFORD RUBY

3 bedroom brick ranch with basement, garage, fireplace. A real sharp home. Seller leaving state, must sell. Asking \$51,900.

ASK FOR JOE MARCHESOTTI

Century 21

Restum Realty 353-6666

318 Redford

REDFORD RUBY

3 bedroom brick ranch with basement, garage, fireplace. A real sharp home. Seller leaving state, must sell. Asking \$51,900.

ASK FOR JOE MARCHESOTTI

Century 21

Restum Realty 353-6666

319 Homes For Sale Wayne County

ALUMINUM BUNGALOW

3 bedroom, formal dining room, carpeting, nicely finished basement with bar. All in mint condition. \$38,900. Assume money down. FHA \$1200, or same mortgage down. \$38,900

NEW WORLD SUMMIT

427-3200

ASSUME 8 1/2 %

Super starter home, brick & aluminum ranch, 3 bedrooms, 1 1/2 baths, country kitchen, carpeting thru out, 2 1/2 car garage. \$39,900

Century 21

Restum Realty 353-6666

REDFORD

10056 GARFIELD

LAND CONTRACT \$38,000 DOWN

Brick bungalow, 3 bedrooms, full basement, corner lot, 2 1/2 car garage, many features. \$49,900. Quick possession. \$500 month. Call

LEN GOZZARD

Century 21

Hallmark, Inc. 937-2300

Century 21

Home Center 476-7000

SUPER SHARPI

A 3 bedroom brick ranch in mint condition with full finished basement & garage. In an excellent area. \$55,900

HARRY'S

WOLFE

COMPANY 421-5660

32398 Five Mile

318 Redford

REDFORD RUBY

3 bedroom brick ranch with basement, garage, fireplace. A real sharp home. Seller leaving state, must sell. Asking \$51,900.

ASK FOR JOE MARCHESOTTI

Century 21

Restum Realty 353-6666

319 Homes For Sale Wayne County

ALUMINUM BUNGALOW

3 bedroom, formal dining room, carpeting, nicely finished basement with bar. All in mint condition. \$38,900. Assume money down. FHA \$1200, or same mortgage down. \$38,900

NEW WORLD SUMMIT

427-3200

ASSUME 8 1/2 %

Super starter home, brick & aluminum ranch, 3 bedrooms, 1 1/2 baths, country kitchen, carpeting thru out, 2 1/2 car garage. \$39,900

Century 21

Restum Realty 353-6666

REDFORD

10056 GARFIELD

LAND CONTRACT \$38,000 DOWN

Brick bungalow, 3 bedrooms, full basement, corner lot, 2 1/2 car garage, many features. \$49,900. Quick possession. \$500 month. Call

LEN GOZZARD

Century 21

Hallmark, Inc. 937-2300

Century 21

Home Center 476-7000

SUPER SHARPI

A 3 bedroom brick ranch in mint condition with full finished basement & garage. In an excellent area. \$55,900

HARRY'S

WOLFE

COMPANY 421-5660

32398 Five Mile

318 Redford

REDFORD RUBY

3 bedroom brick ranch with basement, garage, fireplace. A real sharp home. Seller leaving state, must sell. Asking \$51,900.

ASK FOR JOE MARCHESOTTI

Century 21

Restum Realty 353-6666

302 Birmingham Bloomfield

1/2 ACRE

Lakes - 4 bedrooms, formal dining, family room, finished walk-out basement, 2 car storage barn, 2nd floor, country living and assumable mortgage. An excellent value. Must see \$54,900.

Century 21

Gold House Realtors 420-2100

Century 21

Gold House Realtors 420-2100

ASSUMABLE MORTGAGE 11 1/2 %

3 bedroom aluminum bungalow, full basement, 2 car garage, fenced yard. Newly decorated. \$46,900. 645-6753

BIRMINGHAM SCHOOLS

Attractive Bi-level 4 bedroom, 3 baths, remodeled kitchen, large paneled family room with fireplace, 2 1/2 car garage, central air, maintenance free exterior. Terms available N. of Big Beaver, E. of Adams. \$91,750. 646-1694

Century 21

Gold House Realtors 420-2100

ASSUMABLE MORTGAGE 11 1/2 %

3 bedroom aluminum bungalow, full basement, 2 car garage, fenced yard. Newly decorated. \$46,900. 645-6753

BIRMINGHAM SCHOOLS

Attractive Bi-level 4 bedroom, 3 baths, remodeled kitchen, large paneled family room with fireplace, 2 1/2 car garage, central air, maintenance free exterior. Terms available N. of Big Beaver, E. of Adams. \$91,750. 646-1694

Century 21

Gold House Realtors 420-2100

ASSUMABLE MORTGAGE 11 1/2 %

3 bedroom aluminum bungalow, full basement, 2 car garage, fenced yard. Newly decorated. \$46,900. 645-6753

BIRMINGHAM SCHOOLS

Attractive Bi-level 4 bedroom, 3 baths, remodeled kitchen, large paneled family room with fireplace, 2 1/2 car garage, central air, maintenance free exterior. Terms available N. of Big Beaver, E. of Adams. \$91,750. 646-1694

302 Birmingham Bloomfield

1/2 ACRE

Lakes - 4 bedrooms, formal dining, family room, finished walk-out basement, 2 car storage barn, 2nd floor, country living and assumable mortgage. An excellent value. Must see \$54,900.

Century 21

Gold House Realtors 420-2100

302 Birmingham Bloomfield

1/2 ACRE

Lakes - 4 bedrooms, formal dining, family room, finished walk-out basement, 2 car storage barn, 2nd floor, country living and assumable mortgage. An excellent value. Must see \$54,900.

Century 21

Gold House Realtors 420-2100

Century 21

Gold House Realtors 420-2100

ASSUMABLE MORTGAGE 11 1/2 %

3 bedroom aluminum bungalow, full basement, 2 car garage, fenced yard. Newly decorated. \$46,900. 645-6753

BIRMINGHAM SCHOOLS

Attractive Bi-level 4 bedroom, 3 baths, remodeled kitchen, large paneled family room with fireplace, 2 1/2 car garage, central air, maintenance free exterior. Terms available N. of Big Beaver, E. of Adams. \$91,750. 646-1694

Century 21

Gold House Realtors 420-2100

ASSUMABLE MORTGAGE 11 1/2 %

3 bedroom aluminum bungalow, full basement, 2 car garage, fenced yard. Newly decorated. \$46,900. 645-6753

BIRMINGHAM SCHOOLS

Attractive Bi-level 4 bedroom, 3 baths, remodeled kitchen, large paneled family room with fireplace, 2 1/2 car garage, central air, maintenance free exterior. Terms available N. of Big Beaver, E. of Adams. \$91,750. 646-1694

Century 21

Gold House Realtors 420-2100

ASSUMABLE MORTGAGE 11 1/2 %

3 bedroom aluminum bungalow, full basement, 2 car garage, fenced yard. Newly decorated. \$46,900. 645-6753

BIRMINGHAM SCHOOLS

Attractive Bi-level 4 bedroom, 3 baths, remodeled kitchen, large paneled family room with fireplace, 2 1/2 car garage, central air, maintenance free exterior. Terms available N. of Big Beaver, E. of Adams. \$91,750. 646-1694

302 Birmingham Bloomfield

1/2 ACRE

Lakes - 4 bedrooms, formal dining, family room, finished walk-out basement, 2 car storage barn, 2nd floor, country living and assumable mortgage. An excellent value. Must see \$54,900.

Century 21

Gold House Realtors 420-2100

THOMPSON-BROWN

When you're ready to sell your home, our sign really does speak the language of quick results.

We put a lot behind it — from our exclusive Homes For Living magazine to our affiliation with more than 2,000 Homes For Living real estate offices throughout the United States, Canada and the Caribbean.

With pictures, descriptions and prices, the magazine goes to buyers here. And, through our affiliates, it reaches the out-of-town buyers who represent one-third of all home sales. In fact, more than one-and-a-half million Homes For Living magazines are published each month.

So whether you're selling or buying, put our sign to work for you. It speaks your kind of language. Tout de suite! Pronto! Fast!

Call us today.

"ASSUMPTION BUYERS." We have funds to help you assume mortgages that may be too far to reach. Call for details.

Thompson-Brown

GOOD OLD FASHIONED construction and a beautiful treed lot make this new offering in the Golf Club area of Redford Township something special. The spacious, formal living room highlights a fireplace wall, while the recreation room with fireplace and wet bar accommodates a more informal life style. Home includes 3 bedrooms, 2 1/2 baths and 2 car attached garage. \$89,900. Call 261-5080

A DREAM COME TRUE! Custom built 4 bedroom, 2 1/2 bath Colonial on five rolling acres in Brighton Township. Large country kitchen, formal dining room, family room with fireplace. Carpeting throughout. Andersen windows, ceramic baths, and stained woodwork plus a 20'x30' horse barn with fenced pasture. Terrific assumption and immediate occupancy. \$117,900. Call 261-5080.

DELIGHT IN THE QUALITY OF LIFE in this Troy California Contemporary four bedroom, 2 1/2 bath colonial. Great guests in the spacious foyer with elegant stairway. Large library - fieldstone fireplace in family room. Professional landscaping. Call for EXTRAS! \$138,900. 642-0703.

BLOOMFIELD HILLS SCHOOLS - You'll love the warmth and convenience which are the main ingredients in this lovely four bedroom, 2 1/2 bath colonial on almost 1/2 acre. Full wall fireplace family room, new deck, 10 zone sprinkling system, central air. Immediate possession. \$132,500. 642-0703.

BLOOMFIELD HILLS SCHOOLS - You'll love the warmth and convenience which are the main ingredients in this lovely four bedroom, 2 1/2 bath colonial on almost 1/2 acre. Full wall fireplace family room, new deck, 10 zone sprinkling system, central air. Immediate possession. \$132,500. 642-0703.

BEACON WOODS NORTH

Beautiful . . . naturally

Located near Maybury State Park, Beacon Woods North offers elegant living in a world of natural beauty. And spacious, 100 ft. estate size lots showcase the crafted beauty of each of our superbly styled homes.

Call us at 348 7330 or 354 4114

A deposit will reserve your choice of lot and price.

Impact marketing services

302 Birmingham Bloomfield

OPEN SUN. 2-5
Well constructed 3 bedroom ranch featuring a heavily treed setting. Oak paneled family room with fireplace. Heated Florida room. Separate dining room. Central air. 2625 Hwy Ln. S. of Square Lake. W. of Adams. \$139,900. 626-5900.

HALL & HUNTER REALTOR
626-5900 644-3500

OPEN SUN. 1-4
OPEN FLOOR PLAN with high ceilings and contemporary highlights. Exhibit quality features in this spacious 3 bedroom ranch on hilltop setting. Central air. Intercom. 2004 Spinningwheel. E. of Opdyke. S. off Hunters Ridge. \$97,500.

ASK FOR CLINT MILLER

Chamberlain

647-5100 682-5354

LAND CONTRACT!
EXCELLENT TERMS. Move in condition. Sharp 3 bedroom ranch with contemporary floor. Finished basement with wet bar. Immediate possession. Terms include \$20,000. 11% 3 years. \$88,500.

ASK FOR LYNNE WALDORF

Chamberlain

646-6000

MODEL HOME BLOOMFIELD HILLS

4 bedroom, 2 1/2 bath. Normandy Colonial. 2816 Woodcreek Way (W. of Eastways Rd. off Great Oaks Dr.)

OPEN DAILY 1pm-6pm (Closed Thursday)
RODNEY LOCKWOOD & CO.
647-0760 - 644-4024

Cranbrook Village

19330 ELDRIDGE LANE

Super buy. Tri-level with 4 bedrooms, 2 1/2 baths, family room with natural fireplace, gas heat and attached garage. Birmingham Schools. Quick possession. \$89,900. Call 645-9700.

PALMER REALTORS

303 West Bloomfield

ATTENTION BARGAIN HUNTERS

Two BUILDERS MODELS in W. Bloomfield fully decorated & landscaped ready to move in.

DRASTICALLY REDUCED

by \$10,000 each for quick sale.

For information & appointment call

626-2355 661-5987

UPPER STRAITS LAKE PRIVILEGES

Super cute 3 bedroom ranch has beautiful treed yard in excellent neighborhood. Immediate inside & out. Lake privileges available. \$41,900. Call 363-8307.

CENTURY 21 OLD ORCHARD

For The Gracious Hostess

(62 sq. ft.) Executive 4 bedroom, 2 1/2 bath colonial in desirable Rutledge Park. Sprinkler system, heated in ground pool, Jacuzzi and covered patio for entertaining. \$132,900.

Century 21

VINCENT N. LEE
EXECUTIVE TRANSFER SALES
851-4100

CANTON

Traffic is all clear on these sparkling new model homes. 5% Land Contract. Complete in design, beauty, and extras. No detours when it comes to details. From \$69,990. Call Tony Kolman at 455-5200. (PO6)

REDFORD

Nice lot, 2 bedrooms with unfinished attic (could be third bedroom). Basement and garage. ONLY \$38,900. Ask for Larry Buckmaster. 476-9100. LP-1.

ROSEDALE PARK SUBDIVISION

Attractive 2 story brick, 4 bedrooms, full basement, fireplace, 2 car garage, 2 full baths, clean and shows well. Asking \$54,900. V.A. OK. Call 476-9100. LA-1. Ask for Linda Ohancy.

WESTLAND

Low Assumption! Sharp brick ranch featuring 3 bedrooms, large country kitchen, full basement, newly remodeled bathroom, 2 1/2 car garage and immediate occupancy. Call Jean Proch. \$49,900. WD5. 721-8400.

WESTLAND

Super sharp brick ranch featuring 3 bedrooms, carpet throughout, finished basement with bar, new furnace, garage and carport. Call Jean Proch. \$46,900. WD6. 721-8400.

WESTLAND

Super low simple assumption! Sharp brick ranch featuring 3 bedrooms, nice dining area off kitchen, full basement with bar, 1 1/2 baths, garage and immediate occupancy. Call Don Holt. \$46,900. WR6. 721-8400.

WESTLAND

Simple Assumption on this sharp brick ranch featuring 3 bedrooms, large kitchen with doorwall, separate dining area, partially finished basement, central air, garage and inground heated pool. \$46,900. WP2. 721-8400.

WESTLAND

Super low simple assumption! Sharp brick ranch featuring 3 bedrooms, nice dining area off kitchen, full basement with bar, 1 1/2 baths, garage and immediate occupancy. Call Don Holt. \$46,900. WR6. 721-8400.

WESTLAND

Super low simple assumption! Sharp brick ranch featuring 3 bedrooms, nice dining area off kitchen, full basement with bar, 1 1/2 baths, garage and immediate occupancy. Call Don Holt. \$46,900. WR6. 721-8400.

WESTLAND

Super low simple assumption! Sharp brick ranch featuring 3 bedrooms, nice dining area off kitchen, full basement with bar, 1 1/2 baths, garage and immediate occupancy. Call Don Holt. \$46,900. WR6. 721-8400.

WESTLAND

Super low simple assumption! Sharp brick ranch featuring 3 bedrooms, nice dining area off kitchen, full basement with bar, 1 1/2 baths, garage and immediate occupancy. Call Don Holt. \$46,900. WR6. 721-8400.

WESTLAND

Super low simple assumption! Sharp brick ranch featuring 3 bedrooms, nice dining area off kitchen, full basement with bar, 1 1/2 baths, garage and immediate occupancy. Call Don Holt. \$46,900. WR6. 721-8400.

WESTLAND

Super low simple assumption! Sharp brick ranch featuring 3 bedrooms, nice dining area off kitchen, full basement with bar, 1 1/2 baths, garage and immediate occupancy. Call Don Holt. \$46,900. WR6. 721-8400.

WESTLAND

Super low simple assumption! Sharp brick ranch featuring 3 bedrooms, nice dining area off kitchen, full basement with bar, 1 1/2 baths, garage and immediate occupancy. Call Don Holt. \$46,900. WR6. 721-8400.

WESTLAND

Super low simple assumption! Sharp brick ranch featuring 3 bedrooms, nice dining area off kitchen, full basement with bar, 1 1/2 baths, garage and immediate occupancy. Call Don Holt. \$46,900. WR6. 721-8400.

WESTLAND

Super low simple assumption! Sharp brick ranch featuring 3 bedrooms, nice dining area off kitchen, full basement with bar, 1 1/2 baths, garage and immediate occupancy. Call Don Holt. \$46,900. WR6. 721-8400.

WESTLAND

Super low simple assumption! Sharp brick ranch featuring 3 bedrooms, nice dining area off kitchen, full basement with bar, 1 1/2 baths, garage and immediate occupancy. Call Don Holt. \$46,900. WR6. 721-8400.

WESTLAND

Super low simple assumption! Sharp brick ranch featuring 3 bedrooms, nice dining area off kitchen, full basement with bar, 1 1/2 baths, garage and immediate occupancy. Call Don Holt. \$46,900. WR6. 721-8400.

WESTLAND

Super low simple assumption! Sharp brick ranch featuring 3 bedrooms, nice dining area off kitchen, full basement with bar, 1 1/2 baths, garage and immediate occupancy. Call Don Holt. \$46,900. WR6. 721-8400.

303 West Bloomfield

UPPER STRAITS LAKE PRIVILEGES
are available with this very spacious 2 bedroom dollhouse. Nestled among towering trees in excellent neighborhood. Garage, basement, neighborhood schools. Immediate possession. Land Contract terms. \$50,900. Call 363-8307.

CENTURY 21 OLD ORCHARD

WEST BLOOMFIELD
New Contemporary 3 bedroom ranch, 1,900 sq. ft. unique design. In prestigious West Bloomfield Place. North off 14 Mile between Halstead and Hagerly. \$119,900. Premium lot available. CALL 626-7880.

BARRY HOME BUILDERS, INC.

ATTENTION TRANSFEREES
Tasteful elegance & graceful design describes this outstanding new W. Bloomfield offering. It's 5 bedrooms, 2 baths have been newly re-decorated in the latest styles & colors. Two fireplaces and an open free flowing floor plan comfortably accommodate the large family & perfect for entertaining. Located in a heavily treed private setting with swim club available. Great assumable mortgage for immediate occupancy. \$126,900.

Max BROOCK
626-4000

AT YOUR NEW HOME for the Holidays sitting in front of your own warm glowing fireplace. Or relax in your own Jacuzzi whirlpool as the snow falls outside. Enjoy the spaciousness of this custom contemporary home in prestigious Wabek. Completely landscaped outside & beautifully finished inside & with swim club available. Great assumable mortgage for immediate occupancy. \$126,900.

Max BROOCK
626-4000

Chamberlain

647-5100 682-5354

MODEL HOME BLOOMFIELD HILLS

4 bedroom, 2 1/2 bath. Normandy Colonial. 2816 Woodcreek Way (W. of Eastways Rd. off Great Oaks Dr.)

OPEN DAILY 1pm-6pm

(Closed Thursday)
RODNEY LOCKWOOD & CO.
647-0760 - 644-4024

Cranbrook Village

19330 ELDRIDGE LANE

Super buy. Tri-level with 4 bedrooms, 2 1/2 baths, family room with natural fireplace, gas heat and attached garage. Birmingham Schools. Quick possession. \$89,900. Call 645-9700.

PALMER REALTORS

303 West Bloomfield

ATTENTION BARGAIN HUNTERS

Two BUILDERS MODELS in W. Bloomfield fully decorated & landscaped ready to move in.

DRASTICALLY REDUCED

by \$10,000 each for quick sale.

For information & appointment call

626-2355 661-5987

UPPER STRAITS LAKE PRIVILEGES

Super cute 3 bedroom ranch has beautiful treed yard in excellent neighborhood. Immediate inside & out. Lake privileges available. \$41,900. Call 363-8307.

CENTURY 21 OLD ORCHARD

For The Gracious Hostess

(62 sq. ft.) Executive 4 bedroom, 2 1/2 bath colonial in desirable Rutledge Park. Sprinkler system, heated in ground pool, Jacuzzi and covered patio for entertaining. \$132,900.

Century 21

VINCENT N. LEE
EXECUTIVE TRANSFER SALES
851-4100

CANTON

Traffic is all clear on these sparkling new model homes. 5% Land Contract. Complete in design, beauty, and extras. No detours when it comes to details. From \$69,990. Call Tony Kolman at 455-5200. (PO6)

REDFORD

Nice lot, 2 bedrooms with unfinished attic (could be third bedroom). Basement and garage. ONLY \$38,900. Ask for Larry Buckmaster. 476-9100. LP-1.

ROSEDALE PARK SUBDIVISION

Attractive 2 story brick, 4 bedrooms, full basement, fireplace, 2 car garage, 2 full baths, clean and shows well. Asking \$54,900. V.A. OK. Call 476-9100. LA-1. Ask for Linda Ohancy.

WESTLAND

Low Assumption! Sharp brick ranch featuring 3 bedrooms, large country kitchen, full basement, newly remodeled bathroom, 2 1/2 car garage and immediate occupancy. Call Jean Proch. \$49,900. WD5. 721-8400.

WESTLAND

Super sharp brick ranch featuring 3 bedrooms, carpet throughout, finished basement with bar, new furnace, garage and carport. Call Jean Proch. \$46,900. WD6. 721-8400.

WESTLAND

Super low simple assumption! Sharp brick ranch featuring 3 bedrooms, large kitchen with doorwall, separate dining area, partially finished basement, central air, garage and inground heated pool. \$46,900. WP2. 721-8400.

WESTLAND

Super low simple assumption! Sharp brick ranch featuring 3 bedrooms, nice dining area off kitchen, full basement with bar, 1 1/2 baths, garage and immediate occupancy. Call Don Holt. \$46,900. WR6. 721-8400.

WESTLAND

Super low simple assumption! Sharp brick ranch featuring 3 bedrooms, nice dining area off kitchen, full basement with bar, 1 1/2 baths, garage and immediate occupancy. Call Don Holt. \$46,900. WR6. 721-8400.

WESTLAND

Super low simple assumption! Sharp brick ranch featuring 3 bedrooms, nice dining area off kitchen, full basement with bar, 1 1/2 baths, garage and immediate occupancy. Call Don Holt. \$46,900. WR6. 721-8400.

WESTLAND

Super low simple assumption! Sharp brick ranch featuring 3 bedrooms, nice dining area off kitchen, full basement with bar, 1 1/2 baths, garage and immediate occupancy. Call Don Holt. \$46,900. WR6. 721-8400.

WESTLAND

Super low simple assumption! Sharp brick ranch featuring 3 bedrooms, nice dining area off kitchen, full basement with bar, 1 1/2 baths, garage and immediate occupancy. Call Don Holt. \$46,900. WR6. 721-8400.

WESTLAND

Super low simple assumption! Sharp brick ranch featuring 3 bedrooms, nice dining area off kitchen, full basement with bar, 1 1/2 baths, garage and immediate occupancy. Call Don Holt. \$46,900. WR6. 721-8400.

WESTLAND

Super low simple assumption! Sharp brick ranch featuring 3 bedrooms, nice dining area off kitchen, full basement with bar, 1 1/2 baths, garage and immediate occupancy. Call Don Holt. \$46,900. WR6. 721-8400.

WESTLAND

Super low simple assumption! Sharp brick ranch featuring 3 bedrooms, nice dining area off kitchen, full basement with bar, 1 1/2 baths, garage and immediate occupancy. Call Don Holt. \$46,900. WR6. 721-8400.

WESTLAND

Super low simple assumption! Sharp brick ranch featuring 3 bedrooms, nice dining area off kitchen, full basement with bar, 1 1/2 baths, garage and immediate occupancy. Call Don Holt. \$46,900. WR6. 721-8400.

WESTLAND

Super low simple assumption! Sharp brick ranch featuring 3 bedrooms, nice dining area off kitchen, full basement with bar, 1 1/2 baths, garage and immediate occupancy. Call Don Holt. \$46,900. WR6. 721-8400.

WESTLAND

Super low simple assumption! Sharp brick ranch featuring 3 bedrooms, nice dining area off kitchen, full basement with bar, 1 1/2 baths, garage and immediate occupancy. Call Don Holt. \$46,900. WR6. 721-8400.

WESTLAND

Super low simple assumption! Sharp brick ranch featuring 3 bedrooms, nice dining area off kitchen, full basement with bar, 1 1/2 baths, garage and immediate occupancy. Call Don Holt. \$46,900. WR6. 721-8400.

WESTLAND

Super low simple assumption! Sharp brick ranch featuring 3 bedrooms, nice dining area off kitchen, full basement with bar, 1 1/2 baths, garage and immediate occupancy. Call Don Holt. \$46,900. WR6. 721-8400.

303 West Bloomfield

UPPER STRAITS LAKE PRIVILEGES
are available with this very spacious 2 bedroom dollhouse. Nestled among towering trees in excellent neighborhood. Garage, basement, neighborhood schools. Immediate possession. Land Contract terms. \$50,900. Call 363-8307.

CENTURY 21 OLD ORCHARD

WEST BLOOMFIELD
New Contemporary 3 bedroom ranch, 1,900 sq. ft. unique design. In prestigious West Bloomfield Place. North off 14 Mile between Halstead and Hagerly. \$119,900. Premium lot available. CALL 626-7880.

BARRY HOME BUILDERS, INC.

ATTENTION TRANSFEREES
Tasteful elegance & graceful design describes this outstanding new W. Bloomfield offering. It's 5 bedrooms, 2 baths have been newly re-decorated in the latest styles & colors. Two fireplaces and an open free flowing floor plan comfortably accommodate the large family & perfect for entertaining. Located in a heavily treed private setting with swim club available. Great assumable mortgage for immediate occupancy. \$126,900.

Max BROOCK
626-4000

AT YOUR NEW HOME for the Holidays sitting in front of your own warm glowing fireplace. Or relax in your own Jacuzzi whirlpool as the snow falls outside. Enjoy the spaciousness of this custom contemporary home in prestigious Wabek. Completely landscaped outside & beautifully finished inside & with swim club available. Great assumable mortgage for immediate occupancy. \$126,900.

Max BROOCK
626-4000

Chamberlain

647-5100 682-5354

MODEL HOME BLOOMFIELD HILLS

4 bedroom, 2 1/2 bath. Normandy Colonial. 2816 Woodcreek Way (W. of Eastways Rd. off Great Oaks Dr.)

OPEN DAILY 1pm-6pm

(Closed Thursday)
RODNEY LOCKWOOD & CO.
647-0760 - 644-4024

Cranbrook Village

19330 ELDRIDGE LANE

Super buy. Tri-level with 4 bedrooms, 2 1/2 baths, family room with natural fireplace, gas heat and attached garage. Birmingham Schools. Quick possession. \$89,900. Call 645-9700.

PALMER REALTORS

303 West Bloomfield

ATTENTION BARGAIN HUNTERS

Two BUILDERS MODELS in W. Bloomfield fully decorated & landscaped ready to move in.

DRASTICALLY REDUCED

by \$10,000 each for quick sale.

For information & appointment call

626-2355 661-5987

UPPER STRAITS LAKE PRIVILEGES

Super cute 3 bedroom ranch has beautiful treed yard in excellent neighborhood. Immediate inside & out. Lake privileges available. \$41,900. Call 363-8307.

CENTURY 21 OLD ORCHARD

For The Gracious Hostess

(62 sq. ft.) Executive 4 bedroom, 2 1/2 bath colonial in desirable Rutledge Park. Sprinkler system, heated in ground pool, Jacuzzi and covered patio for entertaining. \$132,900.

Century 21

VINCENT N. LEE
EXECUTIVE TRANSFER SALES
851-4100

CANTON

Traffic is all clear on these sparkling new model homes. 5% Land Contract. Complete in design, beauty, and extras. No detours when it comes to details. From \$69,990. Call Tony Kolman at 455-5200. (PO6)

REDFORD

Nice lot, 2 bedrooms with unfinished attic (could be third bedroom). Basement and garage. ONLY \$38,900. Ask for Larry Buckmaster. 476-9100. LP-1.

ROSEDALE PARK SUBDIVISION

Attractive 2 story brick, 4 bedrooms, full basement, fireplace, 2 car garage, 2 full baths, clean and shows well. Asking \$54,900. V.A. OK. Call 476-9100. LA-1. Ask for Linda Ohancy.

WESTLAND

Low Assumption! Sharp brick ranch featuring 3 bedrooms, large country kitchen, full basement, newly remodeled bathroom, 2 1/2 car garage and immediate occupancy. Call Jean Proch. \$49,900. WD5. 721-8400.

WESTLAND

Super sharp brick ranch featuring 3 bedrooms, carpet throughout, finished basement with bar, new furnace, garage and carport. Call Jean Proch. \$46,900. WD6. 721-8400.

WESTLAND

Super low simple assumption! Sharp brick ranch featuring 3 bedrooms, large kitchen with doorwall, separate dining area, partially finished basement, central air, garage and inground heated pool. \$46,900. WP2. 721-8400.

WESTLAND

Super low simple assumption! Sharp brick ranch featuring 3 bedrooms, nice dining area off kitchen, full basement with bar, 1 1/2 baths, garage and immediate occupancy. Call Don Holt. \$46,900. WR6. 721-8400.

WESTLAND

Super low simple assumption! Sharp brick ranch featuring 3 bedrooms, nice dining area off kitchen, full basement with bar, 1 1/2 baths, garage and immediate occupancy. Call Don Holt. \$46,900. WR6. 721-8400.

WESTLAND

Super low simple assumption! Sharp brick ranch featuring 3 bedrooms, nice dining area off kitchen, full basement with bar, 1 1/2 baths, garage and immediate occupancy. Call Don Holt. \$46,900. WR6. 721-8400.

WESTLAND

Super low simple assumption! Sharp brick ranch featuring 3 bedrooms, nice dining area off kitchen, full basement with bar, 1 1/2 baths, garage and immediate occupancy. Call Don Holt. \$46,900. WR6. 721-8400.

WESTLAND

Super low simple assumption! Sharp brick ranch featuring 3 bedrooms, nice dining area off kitchen, full basement with bar, 1 1/2 baths, garage and immediate occupancy. Call Don Holt. \$46,900. WR6. 721-8400.

304 Farmington Farmington Hills

ALL FARMINGTON AREA REDUCED!

Owner transferred Prestigious Grand Farmington Rd. area - magnificent brick colonial, 3 bedrooms (huge master suite), 2 1/2 baths, formal dining, family room, 2 fireplaces, 2 car attached garage, basement, gorgeous Florida room for quality model home. Beautifully landscaped lot. \$99,500.

TOWERING TREES

The feeling of country in the City of Farmington on 1/2 acre Stately colonial with 4 bedrooms, family room, den, 2 car garage. \$49,900.

TERMS TERRIFIC!

Exceptional land contract terms on the beautiful 1 1/2 shaped brick ranch, 3 bedrooms, family room, formal dining, 1 1/2 baths, 2 car garage, winding tree lined street. \$59,500.

RELAX & ENJOY

Brick beauty 3 bedrooms, 2 1/2 baths, formal dining, finished basement, 2 car garage, lovely landscaped lot in family neighborhood with community pool. New to market. \$49,900.

IN-TOWN DREAM

Walk to downtown Farmington along tree-lined street. Gorgeous brick ranch picturebook setting. Formal dining, large bedrooms, family room with bay window, natural fireplace, full basement, attached garage, patio deck only. \$79,900.

CENTURY 21

Hartford 414, Inc. 478-6000

ATTRACTIVE 3 bedroom ranch includes basement, garage, fenced yard, 1 1/2 land contract terms. \$65,000. \$2000 down or lease with option. \$24,1820

BUILDERS MARKETS CLOSING

4 bedroom colonial includes extras North Farmington schools. \$49,900.

Private Farmington Homes Model 681 0120 Office 553 2252

Colonial Class

Setting on a court this beautiful brick colonial offers 4 bedrooms, large living room, kitchen with dinette, 1 1/2 baths, central air, finished basement, 2 car garage, lovely yard landscaped for privacy. \$69,900.

Century 21

NADA, INC. 477-9800

TEMPORARY 3100sq ft Home in Farmington Square \$179,000. 11% assumed rate. Extras too numerous to list. Call 477-1548

CUSTOM 1977 3 bedroom colonial on 1 acre with 2 1/2 baths, 1st floor laundry, basement, fireplace & garage with simple landscaping at 85% Asking \$78,000

NICHOLS REALTY

348-3044

EXCELLENT APPLICATING AREA of Farmington. Walk to shopping and schools. 3 bedroom brick ranch family room, central air, 2 1/2 car garage, basement. Call 626-3800. \$62,900

ERA - HARWELL

Excellent 9 1/2% Assumption 70 bus. Newer 3 bedroom, 1 1/2 bath colonial. Family room with fireplace, in a private setting. Only \$89,500.

Century 21

VINCENT N. LEE, EXECUTIVE TRANSFER SALES 851-4100

FARMINGTON HILLS SNEAK PREVIEW

SET 13 & 14 Mile Haggerty & Halstead Farmington Ridge St. R From \$99,990

RANCHES, QUADS, COLONIALS, 3 and 4 bedroom brick, family room, fireplace, air conditioning, dishwasher, laundry room, main floor, basement in finished under family room. Numerous extras. Extremely scenic area.

Also, lots for sale to parties who want to buy now. build later. From \$29,990 to \$139,990. 10 down 10% interest, 5 year land contract.

Open 10 to 30 Sat. Sun. Mon. Call 661 9150 or 855-2111

304 Farmington Farmington Hills

Executive Colonial LAND CONTRACT

(1-4) This spacious 5 bedroom, 2 1/2 bath home features a rolling, wooded setting and private brick patio. A large living room and formal dining room, only surpassed by your fully equipped country kitchen and huge family room with vaulted beamed ceiling and fieldstone fireplace. A private den offers the option of a 4th bedroom or guest quarters. Tasteful appointments and custom touches throughout make this the perfect home for the quality minded buyer. This home is in move-in condition, and available for early occupancy. Call for an appointment to see why this home is an excellent value at \$179,900.

Century 21

VINCENT N. LEE, EXECUTIVE TRANSFER SALES 851-4100

FARMINGTON CITY \$46,900 RECENTLY REDUCED!

Incredible, walk to town, basement, only surpassed by your porch, garage, must sell, aluminum ranch.

BRUCE ROY REALTY, INC. 349-8700

FARMINGTON RANCH

Move right in - newly decorated 3 bedroom brick ranch with sliding glass door, down to covered patio. Attached garage, simple assumption or land contract. Only \$61,900. Please call for app. 651-9770

Rymal Symes

IN THE FOREST

Gracious brick split-level on large treed lot features 3 bedrooms, fantastic family room with natural fireplace, formal dining room and 2 car attached garage. Won't last \$89,500.

Century 21

VINCENT N. LEE, EXECUTIVE TRANSFER SALES 851-4100

JUST ONE LOOK

Just one look and you'll be sold! Impressive and immaculate with crown moldings to accent this professionally decorated 3,000 sq. ft. 2 story with 1st floor den. GORGEOUS! Immediate occupancy.

Century 21

VINCENT N. LEE, EXECUTIVE TRANSFER SALES 851-4100

OPEN SUNDAY

35049 VALLEY FORGE, S. of 13 Mile, E. of Drake. 62 v/2 Normal Built 4 bedroom, 2 1/2 bath colonial affords you luxury and comfort without the price tag. Quality woodwork, hardwood floors, bright, spacious bedrooms, earthstone circles through out. Much more \$121,900.

Century 21

VINCENT N. LEE, EXECUTIVE TRANSFER SALES 851-4100

OPEN SUN. 1-4 FARMINGTON HILLS

Fantastic LAND CONTRACT terms available on this spectacular 4 bedroom Colonial situated on the Commons of Colony Park & compete with 1st floor laundry, central air, side entrance garage, full basement, circular drive & many more desirable features at an affordable price of \$119,900. An unbelievable home with the right price! Oak Pointe, off Farmington Rd., S. of 13 Mile.

Century 21

VINCENT N. LEE, EXECUTIVE TRANSFER SALES 851-4100

ROBEC PROPERTIES 851-7711

Century 21

VINCENT N. LEE, EXECUTIVE TRANSFER SALES 851-4100

WARM & INVITING

Lovely 3 bedroom Colonial on beautiful large lot with mature trees, family room with fireplace, 1 1/2 baths, central air & 2 car attached garage. 4th bedroom. Unbeatable at \$68,000.

Century 21

VINCENT N. LEE, EXECUTIVE TRANSFER SALES 851-4100

WARM & INVITING

Lovely 3 bedroom Colonial on beautiful large lot with mature trees, family room with fireplace, 1 1/2 baths, central air & 2 car attached garage. 4th bedroom. Unbeatable at \$68,000.

Century 21

VINCENT N. LEE, EXECUTIVE TRANSFER SALES 851-4100

WARM & INVITING

Lovely 3 bedroom Colonial on beautiful large lot with mature trees, family room with fireplace, 1 1/2 baths, central air & 2 car attached garage. 4th bedroom. Unbeatable at \$68,000.

Century 21

VINCENT N. LEE, EXECUTIVE TRANSFER SALES 851-4100

WARM & INVITING

Lovely 3 bedroom Colonial on beautiful large lot with mature trees, family room with fireplace, 1 1/2 baths, central air & 2 car attached garage. 4th bedroom. Unbeatable at \$68,000.

Century 21

VINCENT N. LEE, EXECUTIVE TRANSFER SALES 851-4100

WARM & INVITING

Lovely 3 bedroom Colonial on beautiful large lot with mature trees, family room with fireplace, 1 1/2 baths, central air & 2 car attached garage. 4th bedroom. Unbeatable at \$68,000.

Century 21

VINCENT N. LEE, EXECUTIVE TRANSFER SALES 851-4100

WARM & INVITING

Lovely 3 bedroom Colonial on beautiful large lot with mature trees, family room with fireplace, 1 1/2 baths, central air & 2 car attached garage. 4th bedroom. Unbeatable at \$68,000.

Century 21

VINCENT N. LEE, EXECUTIVE TRANSFER SALES 851-4100

WARM & INVITING

Lovely 3 bedroom Colonial on beautiful large lot with mature trees, family room with fireplace, 1 1/2 baths, central air & 2 car attached garage. 4th bedroom. Unbeatable at \$68,000.

Century 21

VINCENT N. LEE, EXECUTIVE TRANSFER SALES 851-4100

WARM & INVITING

Lovely 3 bedroom Colonial on beautiful large lot with mature trees, family room with fireplace, 1 1/2 baths, central air & 2 car attached garage. 4th bedroom. Unbeatable at \$68,000.

Century 21

VINCENT N. LEE, EXECUTIVE TRANSFER SALES 851-4100

WARM & INVITING

Lovely 3 bedroom Colonial on beautiful large lot with mature trees, family room with fireplace, 1 1/2 baths, central air & 2 car attached garage. 4th bedroom. Unbeatable at \$68,000.

Century 21

VINCENT N. LEE, EXECUTIVE TRANSFER SALES 851-4100

WARM & INVITING

Lovely 3 bedroom Colonial on beautiful large lot with mature trees, family room with fireplace, 1 1/2 baths, central air & 2 car attached garage. 4th bedroom. Unbeatable at \$68,000.

Century 21

VINCENT N. LEE, EXECUTIVE TRANSFER SALES 851-4100

WARM & INVITING

Lovely 3 bedroom Colonial on beautiful large lot with mature trees, family room with fireplace, 1 1/2 baths, central air & 2 car attached garage. 4th bedroom. Unbeatable at \$68,000.

Century 21

VINCENT N. LEE, EXECUTIVE TRANSFER SALES 851-4100

WARM & INVITING

Lovely 3 bedroom Colonial on beautiful large lot with mature trees, family room with fireplace, 1 1/2 baths, central air & 2 car attached garage. 4th bedroom. Unbeatable at \$68,000.

Century 21

VINCENT N. LEE, EXECUTIVE TRANSFER SALES 851-4100

WARM & INVITING

Lovely 3 bedroom Colonial on beautiful large lot with mature trees, family room with fireplace, 1 1/2 baths, central air & 2 car attached garage. 4th bedroom. Unbeatable at \$68,000.

Century 21

VINCENT N. LEE, EXECUTIVE TRANSFER SALES 851-4100

WARM & INVITING

Lovely 3 bedroom Colonial on beautiful large lot with mature trees, family room with fireplace, 1 1/2 baths, central air & 2 car attached garage. 4th bedroom. Unbeatable at \$68,000.

Century 21

VINCENT N. LEE, EXECUTIVE TRANSFER SALES 851-4100

WARM & INVITING

Lovely 3 bedroom Colonial on beautiful large lot with mature trees, family room with fireplace, 1 1/2 baths, central air & 2 car attached garage. 4th bedroom. Unbeatable at \$68,000.

Century 21

VINCENT N. LEE, EXECUTIVE TRANSFER SALES 851-4100

WARM & INVITING

Lovely 3 bedroom Colonial on beautiful large lot with mature trees, family room with fireplace, 1 1/2 baths, central air & 2 car attached garage. 4th bedroom. Unbeatable at \$68,000.

304 Farmington Farmington Hills

LEASE WITH OPTION TO BUY

Complete privacy surrounds this lovely Tri-Level with gorgeous trees. Immaculate 3 bedrooms, 2 1/2 baths, decorated in earthtones. Priced for a Quick Sale. Owner transferred. Additional lot available on Land Contract terms. \$114,900. Call 626-5800.

ERA - HARWELL

OPEN SUN. 1-5 MAKE A DEAL

22355 Floral owner has purchased new home, check this 2 bedroom ranch with attached garage and huge lot for possible additions \$49,900

CAMBRIDGE

459-4620

PICKY PICKY

(19-ne) If you're a picky and want everything in a home and if you would like 3 bedroom brick ranch, fireplace, 2 baths, a den, large family room and formal dining room, here it is! Kitchen has been remodeled with stained cabinets and all new built-ins including microwave oven. Laundry room is lined with cabinets. 2 car garage has work room. All on a beautifully treed lot. \$88,900.

LAND CONTRACT

(19-4r) Large 3 bedroom colonial in mint condition on a lovely landscaped lot featuring central air, formal dining room, kitchen with built-ins, full basement. A fantastic 23 ft. master bedroom and a family room with full wall fire place. \$89,900.

9 1/2% ASSUMPTION

(19-pe) 4 bedroom ranch, 3 bedrooms up, 1 down. All brick home with double entry doors, bow window, 2 1/2 baths, kitchen with built-ins, family room with fireplace, screened porch and professionally finished basement with even a second kitchen. \$99,900.

Century 21

VINCENT N. LEE, EXECUTIVE TRANSFER SALES 851-4100

CHAMBERLAIN 6 2 6 - 9 1 0 0

Century 21

VINCENT N. LEE, EXECUTIVE TRANSFER SALES 851-4100

WALK TO DOWNTOWN FARMINGTON

From this 5 bedroom split level with underground pool & 4 bedroom, 2 baths, quad park like yard.

Century 21

VINCENT N. LEE, EXECUTIVE TRANSFER SALES 851-4100

WALK TO DOWNTOWN FARMINGTON

From this 5 bedroom split level with underground pool & 4 bedroom, 2 baths, quad park like yard.

Century 21

VINCENT N. LEE, EXECUTIVE TRANSFER SALES 851-4100

WALK TO DOWNTOWN FARMINGTON

From this 5 bedroom split level with underground pool & 4 bedroom, 2 baths, quad park like yard.

Century 21

VINCENT N. LEE, EXECUTIVE TRANSFER SALES 851-4100

WALK TO DOWNTOWN FARMINGTON

From this 5 bedroom split level with underground pool & 4 bedroom, 2 baths, quad park like yard.

Century 21

VINCENT N. LEE, EXECUTIVE TRANSFER SALES 851-4100

WALK TO DOWNTOWN FARMINGTON

From this 5 bedroom split level with underground pool & 4 bedroom, 2 baths, quad park like yard.

Century 21

VINCENT N. LEE, EXECUTIVE TRANSFER SALES 851-4100

WALK TO DOWNTOWN FARMINGTON

From this 5 bedroom split level with underground pool & 4 bedroom, 2 baths, quad park like yard.

Century 21

VINCENT N. LEE, EXECUTIVE TRANSFER SALES 851-4100

WALK TO DOWNTOWN FARMINGTON

From this 5 bedroom split level with underground pool & 4 bedroom, 2 baths, quad park like yard.

Century 21

VINCENT N. LEE, EXECUTIVE TRANSFER SALES 851-4100

WALK TO DOWNTOWN FARMINGTON

From this 5 bedroom split level with underground pool & 4 bedroom, 2 baths, quad park like yard.

Century 21

VINCENT N. LEE, EXECUTIVE TRANSFER SALES 851-4100

WALK TO DOWNTOWN FARMINGTON

From this 5 bedroom split level with underground pool & 4 bedroom, 2 baths, quad park like yard.

Century 21

VINCENT N. LEE, EXECUTIVE TRANSFER SALES 851-4100

WALK TO DOWNTOWN FARMINGTON

From this 5 bedroom split level with underground pool & 4 bedroom, 2 baths, quad park like yard.

Century 21

VINCENT N. LEE, EXECUTIVE TRANSFER SALES 851-4100

WALK TO DOWNTOWN FARMINGTON

From this 5 bedroom split level with underground pool & 4 bedroom, 2 baths, quad park like yard.

Century 21

VINCENT N. LEE, EXECUTIVE TRANSFER SALES 851-4100

WALK TO DOWNTOWN FARMINGTON

From this 5 bedroom split level with underground pool & 4 bedroom, 2 baths, quad park like yard.

Century 21

VINCENT N. LEE, EXECUTIVE TRANSFER SALES 851-4100

WALK TO DOWNTOWN FARMINGTON

From this 5 bedroom split level with underground pool & 4 bedroom, 2 baths, quad park like yard.

Century 21

VINCENT N. LEE, EXECUTIVE TRANSFER SALES 851-4100

WALK TO DOWNTOWN FARMINGTON

From this 5 bedroom split level with underground pool & 4 bedroom, 2 baths, quad park like yard.

Century 21

VINCENT N. LEE, EXECUTIVE TRANSFER SALES 851-4100

WALK TO DOWNTOWN FARMINGTON

From this 5 bedroom split level with underground pool & 4 bedroom, 2 baths, quad park like yard.

Century 21

VINCENT N. LEE, EXECUTIVE TRANSFER SALES 851-4100

WALK TO DOWNTOWN FARMINGTON

From this 5 bedroom split level with underground pool &

320 Other Suburban Homes For Sale

NEWLY LISTED! A GREAT KITCHEN!
A SUPER master bedroom and bath, plus 2 additional bedrooms. A super scenic private setting.
LOADED WITH GOODIES! \$89,900
LAVERNE EADY
& ASSOCIATES, INC.
626-4711 227-4744

Open Sat & Sun 2-4
3030 MARTINDALE W. of Pontiac Trail, S. of Grand River, new market. Custom colonial on large treed 1/2 acre lot. Great room with fireplace, 2 1/2 baths, full basement. Stop by \$98,500

CENTURY 21
Quality Homes, Inc.
349-1212 261-1820

INSULATED!
Terms - VA, Land Contract, Assumption. 11 in. ceiling insulation, new roof and more. \$58,900

Century 21
Gold House Realtors
459-6000

MOBILE LIVING in Hamburg. Front & rear bedrooms, fireplace. Rented lot in Hamburg Hills. Pinckney Schools. \$17,900 (MH 1079). Call 313-231-3768

JUST A TOUCH OF THIS AND THAT, affordable home on 3 acres, pond from 1960. Large 4 bedroom, 2 1/2 baths. (CO 9875). Call 313-437-2088

ARM HOME on 28 acres, splits available. Home has 3 bedrooms, mortgage assumed. Wooded 5 acres. Older barn. Asking \$74,900. (CO 9840). Call 313-878-3177

PRICELESS PARCEL, prime pines, privacy, gentle rolling 1 1/2 acres. Check out terms available. (VA 1054). Call 517-546-2880

SMALL FARM, KENNEL. Quad level, cedar barn, fenced paddock. Minutes from Howell (SP 9621). Call 517-546-2880

AWAY FROM IT ALL, yet sunny! 3 bed room in level, roomy family room, corner stone fireplace, attached garage. Perfect for new puppy! \$74,900. (CO 9886). Call 517-546-2880

HIGH ROLLING SITE, 2 1/2 acres nice for walkout, pond, \$17,900. Land Contract terms. (VCO 1067). Call 313-232-1111

Howell Town & Country, Inc.
SHELBY TWP. - Executive area, 4 bed room colonial, wooded lot, island kitchen, Florida room, many extras. Negotiable. For details call 731-4127

321 Real Estate Services

FREE
Homes magazine of the North Oakland Valley area including Clarkson, Waterford & Lakefronts mailed to your home. No obligation! Call or write Century 21 Val. Way Realty Inc., 3145 Exum Highway, Pontiac, Mich. 48055 or 674-4687

322 Condominiums For Sale

ADAMS WOODS CONDO
2 bedrooms, 2 1/2 baths, in heavy wooded area. High assumable mortgage at 9 1/2%. In excellent condition. \$52,524

ADAMS WOODS CONDO
Exclusive setting in private ravine with walk-out to front floor, open basement, 3 bedrooms, 2 1/2 baths, large 9 1/2% assumption. \$159,000. 649-2429

ADAMS WOODS CONDOMINIUM
First owner, beautiful Cedar Glen model, 2 story, 3 bedrooms, 2 1/2 baths, library, first floor laundry, end unit in wooded setting, open basement with double door wall, rear & side decks connect to walk-out garden patio off kitchen. Bloomfield Hills Schools. 8 1/2% assumable mortgage. \$189,900. 852-6943

ASSUMABLE 9 1/2% mortgage, 2 bedrooms, 1 1/2 baths, professionally decorated, 1 1/2 payment rates, association separate. \$72,500. By appointment 626-0820

BIRMINGHAM 1200 sq. ft., 3 levels all finished with custom country decor with earth tones, assumable 9 1/2%, \$75,900

BLOOMFIELD HILLS 2 bedroom, 1 1/2 bath, luxury condo. Land. \$79,900. 852-7741

BLOOMFIELD HILLS 2945 WOODWARD
OPEN SUN 2-5
Four Season Winter building apartment No. 74. Immaculate 2 bedroom, 2 baths, library built-ins, gas heat, central air, heated underground garage. North of Hickory Grove Rd. \$121,500

Edmund C. Risdon
Realtors
646-0700

BRICK TOWNHOUSE, Lake view, uniting neutral interior with warm wood paneling, plus carpet and attention to details has made this truly a fine offering. All kitchen appliances included, air conditioning, plus basement, overlooking an attractive lake. Asking \$84,900. Call One Way 522-6000

Cumberland Village LAND CONTRACT
3 bedroom townhouse, 2 1/2 bath, finished rec room, give 2200 sq. feet of newly decorated carefree living. Pool & tennis courts included. Low maintenance fee. Asking \$89,000. Land contract assumable. Open Sun 2-5 PM. 26688 Sumpterdale (Row 6) 11 Mile. Inks. 352-8471

DOWNTOWN BIRMINGHAM
Luxury 2 bedroom, 2 bath mid-rise condominium. Priced from \$129,900.
CALL BETTY TURNER
645-9393 or res. 644-6463

CANTON Bedford Villas - ranch condo, 2 bedrooms, 1 1/2 baths, appliances, attached garage, finished basement with bar, air, patio, club house, pool, saunas, land, \$159,900. Between 8:30 pm-3:30 am. After 6pm 981-1163

CANTON - Super assumption on this almost new 2 bedroom with basement, carpet, sauna and clubhouse, paddle tennis, immediate occupancy. Call one and more for only \$52,900. Call One Way 484-0800 or 459-3222

CONDO CONVERSIONS
Attorney Specializing In Condo Conversions Reasonable Rates
Phone 334-9514

COUNTRY PLACE - NOVI
Immaculate upgraded 2 bedroom Ranch Unit with approximately 1,300 sq. ft. of carefree living. Featuring a 20 master bedroom, formal dining area, spacious kitchen, central air, and an attached garage. \$77,900

HARRY S.

WOLF COMPANY
33235 Seven Mile 474-5700

A BEAUTIFUL PLACE
Bradbury/Plymouth
2 bedroom, 1 bath, living room, formal dining room, all appliances including washer & dryer, upgraded carpeting, central air, 1 carport, English Tudor style recreation room in full basement. South facing a super view. Owner being transferred. \$65,900

Offered By Bradbury Realty
455-3001

FARMINGTON HILLS, 3 bedrooms, 3 1/2 baths, 1st floor end unit, balcony, air, Assumable mortgage \$55,000. Open Sun 12-4 P.M. Wright Realty 474-0694

O & E

322 Condominiums For Sale

ADAMS WOODS, Bloomfield Hills elegant 3 bedroom townhouse 2 1/2 baths, 2 fireplaces, formal dining room, spacious kitchen, private courtyard, 2 car attached garage. Assume 9 1/2% mortgage. \$159,000. 364-3924 or 852-8058

FARMINGTON HILLS
Immaculate dream home for that single person or couple. Near shopping & freeway. 1 bedroom, 1 bath, central air, and plenty of storage space.

Cranbrook
Assoc. Inc. Realtors
852-2300

FARMINGTON HILLS \$70,900
BEECHWOOD HILLS CONDO Unit 11
OPEN SUN 2-5 PM
27840 Berrywood Lane N. of 12, W. of Middlebelt. Beautiful first floor, end unit, 2 1/2 baths, wet bar, mirrors, balcony, central air, dressing room, large walk-in closet, dining room, dishwasher, self-cleaning oven, Clubhouse, pool, carport. Call 557-7340 or 557-9197

Owner anxious!
Call 557-7340 or 557-9197

MERMELL
FARMINGTON HILLS
12 MILE-ORCHARD LAKE
EASY ASSUMPTION
Take over \$43,300 existing mortgage balance. Rare opportunity to own this contemporary end unit with balcony overlooking pool. Low payments will be easy to make while you are building equity. Call for a quick appointment. \$54,900.

AETNA 544-1700

ENJOY YOUR LOVELY VIEW of wooded area in this 2 bedroom Condo. Large master bedroom with cozy sitting space, attached garage. Immediate occupancy. \$69,900

PEBBLE CREEK W. BLOOMFIELD
3 bedrooms, 2 1/2 baths, den, living room, dining room, 2 1/2 car garage with electric opener, 1st floor laundry, L.C. \$131,000. 626-7867

"EXQUISITE"
Just begins to describe this unique townhouse, 2 bedrooms with walk-in closets, 2 1/2 baths, 2 car garage, family room in lower level. \$88,500

Call 626-3800

ERA - HARWELL
FARMINGTON, Grand River near Downtown. 1 bedroom, Brookdale Club Private, quiet, rare ground floor end unit. Completely furnished including washer, dryer, color TV, carport, in-door pool. \$42,500. Call weekdays 9am-5pm. 358-4521

FARMINGTON HILLS
CONDOMINIUMS OF INVERARY
NORTHVILLE, 2 1/2 baths, 3 bedrooms (large master 2 1/2 bath in closets), formal dining room, fireplace, garage, pool. \$45,490. After 5:30 PM. 348-7519

NOVI PRICED LOW
And ready to go in this 2 1/2 bath condo, featuring simple assumption, owner is transferring. Call for more details. 478-9130

MODEL HOMES (Closed Thurs)
Sat & Sun 12-5PM Daily 10-4PM

ORCHARD LAKE & MIDDLEBELT
Broker Participation Welcome!
SALES BY
Martha Allen Assoc., Inc.
851-1232

FARMINGTON HILLS
BEECHWOOD HILLS
Choice of 3 stunning first floor models. All professionally decorated in neutral tones. Windowed kitchens with roomy eating areas and all appliances. Spacious Master bedroom suites, multiple baths, entry foyers and dining rooms. Central air, balconies, carports and pool. Assumable mortgages. One bedroom with private basement, \$59,900. Two bedroom with private basement, \$68,900. Two bedrooms with in-unit utility room, \$69,900.

WALLED LAKE
Possible land contract or assumption will move you right in to this appealing 2 bedroom, 1 1/2 bath townhouse condo. Open floor plan, full basement, attached garage and central air. Convenient location in growing area. \$46,900.

AETNA CONDO DIVISION
626-4800

FORD LAKE, Ypsilanti. Luxury condo, 900 sq. ft., Chids Landing, beautiful view of Ford Lake. Patio, pool, bright sunny 2 bedroom, den, 3 baths, sauna, custom decor throughout. Imported ceramic tile entry, baths & garden room. Corner top micro & conventional range air conditioned, covered parking. Walk to shopping. Boat dock available. Assume 8 1/2% mortgage. By owner \$122,000. Appointment only. 485-6825

LAKE ANGELA Co-op, South Lyon, beautiful adult community, basement, carport, low 30's. Land Contract possible. Call before noon, 255-2042 or anytime. 1-348-0898

LAKEWOOD PARK COLONY
BEAUTIFUL decor throughout this 2 bedroom end unit in Nov. 1 1/2 baths, super finished basement, wet bar, breakfast in kitchen, central air, attached garage, backs up to woods for privacy.

Executive Realtors
476-5990

LAND CONTRACT
2 huge bedrooms in this beautiful condo in Country Place, Novi. Cozy fireplace in living room, large kitchen - eating space plus formal dining, full basement and 1 car garage. \$85,000.

Century 21
Gold House Realtors
459-6000

LAPEER, 3 bedroom condo, 2 1/2 baths, rec room, furnace room, laundry room. Close to schools, churches, shopping. 8 1/2% assumable mortgage. days 652-7800 evenings. 664-0678

LIVONIA - Consider a condo? Actively minded individual take notice! One bedroom, custom drapes, neutral decor. Relax and enjoy carefree living. Close to shopping, etc. Quick occupancy. Only \$37,900.

Century 21 HOME CENTER
476-7000

NEW - SOUTH LYON
Open Sat & Sun 1-6 PM
\$48,990
Two bedrooms, 1 1/2 baths, appliances, attached garage. Directions Pontiac Trail to Dorothy or call.

Howell Town & Country, Inc.

OPEN SUN 1-5
ULTIMATE LUXURY in prestigious Knightsbridge. Take immediate occupancy of spacious 3 bedroom, 2 1/2 bath, full basement, fireplace, central air, 2 car attached garage. \$139,900. 4396 Knightsbridge, N. of Lone Pine, W. of Orchard Lake.

Chamberlain
W. Bloomfield
851-8100

322 Condominiums For Sale

OPEN SUN 1-5
2133 PARK PLACE, Corner of Decker & Commerce Rd. Laured Lake, (62-pa). Enjoy some leisure hours. Move right in and start living in this 3 bedroom, 1 1/2 bath 2 story condo. Central air, earthen carpeting, attached garage and finished basement. \$58,590

Century 21
VINCENT N. LEE
EXECUTIVE TRANSFER SALES
851-4100

OPEN SUN 1-4
Land contract terms available on this immaculate ranch, 2 bedrooms, 1 1/2 baths, full basement. Attached 2 car garage. First floor laundry. \$83,900. Call HERB CUMBO 851-6004

THE DURBIN
COMPANY REALTORS
Your Neighborhood Broker

OPEN SUN 2-5
25030 Pemberton, Franklin Knolls, 12 Mile, W. of Telegraph, Spacious 2 bedroom, 1 1/2 baths, family room, living room, dining room, plus enclosed patio & attached garage. Condo. Immaculate & priced to sell at \$82,900. Simple assumption. Your Hostess, Mary Lou Schlauch.

CRANBROOK ASSOC. INC. REALTORS
645-5790

OWNER TRANSFERRED, 16 Mile. D-quadrant area. Immediate occupancy on this spacious 2 bedroom, 2 1/2 bath Condo, walk in closets, paneled basement. Mod \$50's 656-0118. After 5, 977-3735

PEBBLE CREEK W. BLOOMFIELD
3 bedrooms, 2 1/2 baths, den, living room, dining room, 2 1/2 car garage with electric opener, 1st floor laundry, L.C. \$131,000. 626-7867

NORTHVILLE
Exceptional 2 bedroom, Country Place condo in quiet earthtones, central air, all appliances, attached garage, immediate occupancy. A timely value at only \$56,500. Possible Land Contract Terms. Call: MIKE BAKER

CENTURY 21
Hartford West, Inc. 453-7600

NORTHVILLE, 2 1/2 baths, 3 bedrooms (large master 2 1/2 bath in closets), formal dining room, fireplace, garage, pool. \$45,490. After 5:30 PM. 348-7519

NOVI PRICED LOW
And ready to go in this 2 1/2 bath condo, featuring simple assumption, owner is transferring. Call for more details. 478-9130

MODEL HOMES (Closed Thurs)
Sat & Sun 12-5PM Daily 10-4PM

ORCHARD LAKE & MIDDLEBELT
Broker Participation Welcome!
SALES BY
Martha Allen Assoc., Inc.
851-1232

FARMINGTON HILLS
BEECHWOOD HILLS
Choice of 3 stunning first floor models. All professionally decorated in neutral tones. Windowed kitchens with roomy eating areas and all appliances. Spacious Master bedroom suites, multiple baths, entry foyers and dining rooms. Central air, balconies, carports and pool. Assumable mortgages. One bedroom with private basement, \$59,900. Two bedroom with private basement, \$68,900. Two bedrooms with in-unit utility room, \$69,900.

WALLED LAKE
Possible land contract or assumption will move you right in to this appealing 2 bedroom, 1 1/2 bath townhouse condo. Open floor plan, full basement, attached garage and central air. Convenient location in growing area. \$46,900.

AETNA CONDO DIVISION
626-4800

FORD LAKE, Ypsilanti. Luxury condo, 900 sq. ft., Chids Landing, beautiful view of Ford Lake. Patio, pool, bright sunny 2 bedroom, den, 3 baths, sauna, custom decor throughout. Imported ceramic tile entry, baths & garden room. Corner top micro & conventional range air conditioned, covered parking. Walk to shopping. Boat dock available. Assume 8 1/2% mortgage. By owner \$122,000. Appointment only. 485-6825

LAKE ANGELA Co-op, South Lyon, beautiful adult community, basement, carport, low 30's. Land Contract possible. Call before noon, 255-2042 or anytime. 1-348-0898

LAKEWOOD PARK COLONY
BEAUTIFUL decor throughout this 2 bedroom end unit in Nov. 1 1/2 baths, super finished basement, wet bar, breakfast in kitchen, central air, attached garage, backs up to woods for privacy.

Executive Realtors
476-5990

LAND CONTRACT
2 huge bedrooms in this beautiful condo in Country Place, Novi. Cozy fireplace in living room, large kitchen - eating space plus formal dining, full basement and 1 car garage. \$85,000.

Century 21
Gold House Realtors
459-6000

LAPEER, 3 bedroom condo, 2 1/2 baths, rec room, furnace room, laundry room. Close to schools, churches, shopping. 8 1/2% assumable mortgage. days 652-7800 evenings. 664-0678

LIVONIA - Consider a condo? Actively minded individual take notice! One bedroom, custom drapes, neutral decor. Relax and enjoy carefree living. Close to shopping, etc. Quick occupancy. Only \$37,900.

Century 21 HOME CENTER
476-7000

NEW - SOUTH LYON
Open Sat & Sun 1-6 PM
\$48,990
Two bedrooms, 1 1/2 baths, appliances, attached garage. Directions Pontiac Trail to Dorothy or call.

Howell Town & Country, Inc.

OPEN SUN 1-5
ULTIMATE LUXURY in prestigious Knightsbridge. Take immediate occupancy of spacious 3 bedroom, 2 1/2 bath, full basement, fireplace, central air, 2 car attached garage. \$139,900. 4396 Knightsbridge, N. of Lone Pine, W. of Orchard Lake.

Chamberlain
W. Bloomfield
851-8100

322 Condominiums For Sale

PLYMOUTH COLONY FARMS - an exceptional setting in a coveted master grouping of 48 Condominiums. An original owner unit with 3 bedrooms, 2 1/2 baths, formal dining room, kitchen with all appliances remaining, finished basement and 2 1/2 car attached garage with separate utilities. New luxury carpeting & fully finished with SEVERAL ROOMS! Central air, underground sprinklers and a patio that views dense natural greenery. AN UNDENIABLY FINE VALUE AT \$109,000.

ROBERT BAKE
Realtors
453-8200

PLYMOUTH - Colony Farms 3 bed room luxury condo 2 1/2 baths, 2 1/2 car attached garage, dining room, finished basement, many deluxe features in exclusive area. By owner \$106,000. After 4 PM. 453-7694

PLYMOUTH'S BEACON HOLLOW CONDOMINIUMS - new and cleverly planned, this 9 month old home enjoys a location with relaxing views of a meadow and orchard. Two large bedrooms (each with their own full bath), a parquette entrance foyer, family room with wet bar and fireplace, a lovely sized master bedroom with balcony and a second fireplace, full basement and 2 car attached garage. ENDLESS QUALITY LIVING! THIS HOME HAS THE NEW VINYL, LUXURY CONDOMINIUM Formal dining room, \$114,900.

ROBERT BAKE
Realtors
453-8200

PLYMOUTH "WOODGATE" - on Ann Arbor Trail just west of 1st floor, ranks very high in popularity. This new on the market 1 story ranch unit has 2 large bedrooms, 2 full baths, 1st floor laundry, wood burning fireplace, formal dining area, full basement and enclosed garage. Central air and underground sprinklers. Offered by the original owner. \$89,900

ROBERT BAKE
Realtors
453-8200

PLYMOUTH "WOODGATE" - an original owner, seldom built, two story end unit luxury condo. 2 1/2 baths, 2 1/2 car attached garage, formal dining area, full basement and enclosed garage. Central air, all appliances remaining, a sensational 24x20 brick patio, and an interior condition that you'll find to your liking. \$105,000

ROBERT BAKE
Realtors
453-8200

PLYMOUTH "WOODGATE" - an original owner, seldom built, two story end unit luxury condo. 2 1/2 baths, 2 1/2 car attached garage, formal dining area, full basement and enclosed garage. Central air, all appliances remaining, a sensational 24x20 brick patio, and an interior condition that you'll find to your liking. \$105,000

ROBERT BAKE
Realtors
453-8200

PLYMOUTH "WOODGATE" - an original owner, seldom built, two story end unit luxury condo. 2 1/2 baths, 2 1/2 car attached garage, formal dining area, full basement and enclosed garage. Central air, all appliances remaining, a sensational 24x20 brick patio, and an interior condition that you'll find to your liking. \$105,000

ROBERT BAKE
Realtors
453-8200

RIVERFRONT CONDO IN ROCHESTER
2 bedrooms, 1 1/2 baths, walk-out to pond. Owner bought new home. Available immediately. Priced at \$59,500 Please call.

Max BROOCK
644-6700

ROYAL OAK
Sharp contemporary 1 bedroom condo newly decorated, 14 Mile. Crooks \$41,000 Owner. 851-2427

TIMED OF PAYING RENT?
NEED MORE ROOM?

Buy a Condominium at Sheltering Pines in Westland! Only unit left at special pre-construction price of \$55,900 (428 sq. ft. plus full basement and single car attached garage. Available March 1981. Call for additional information. 476-2600

TROY - by owner, spacious townhouse end unit, 2 bedrooms, 2 1/2 baths, break fast nook, huge walk in closets, central air, carport, pool, clubhouse. Minutes from 175, assumable 9 1/2% mortgage. \$72,500. After 5pm 362-2786 or 375-1098

TROY JOHN R & B 16 Mile area. 3 bed room brick ranch, basement, central air, immediate occupancy \$62,000. 689-0078

WEST BLOOMFIELD, luxury condo professionally decorated, 3 bedrooms, 2 1/2 baths, living room, dining room, fireplace, finished basement, 2 car attached garage. Assumable 9 1/2% mortgage. Priced \$114,500. Evenings 661-5635 After 6pm or weekends

WEST BLOOMFIELD
8 1/2% Assumable Mortgage is available on this 2 story Condo with payments of \$453.00 including taxes, balance of \$40,500. Spacious 1,350 sq. ft. 2 bedroom Condo with 2 1/2 baths, lovely finished rec room, large country kitchen, central air, fireplace, attached garage, private yard. \$93,900.

EARL KEIM
Realty North, Inc. 559-1300

Williamsburg Townhouse of BIRMINGHAM
\$59,900
\$10,000 down, 9 1/2% on 3 year land contract.
646-5055

W. BLOOMFIELD Walk to shopping & public transportation from this upper level 2 bedroom 2 full baths condo in the heart of W. Bloomfield Quality construction. 8 1/2% assumable mortgage. Excellent investment. \$82,900. After 7 PM. 855-1828

W. BLOOMFIELD
OPEN SUN 2-5
4624 LAUREL CLUB CIRCLE (1 blk. S. of Lone Pine Rd. E. of Orchard Lake Rd.) Magnificent 2 bedroom, 2 bath ranch with walk lower level to lake with 2 bedrooms and family room with marble fireplace, built ins Shuttlers, verticals and mirrors. 2 car attached garage. Asking \$154,900. Don't miss out!

W. BLOOMFIELD
PEBBLE CREEK
Lovely ranch Condo with 2 bedrooms and library 2140 sq. ft., 1st floor laundry, full basement, built ins, decorator carpeting and drapes. 2 car attached garage. Ask for

Sylvia Stotzky
REAL ESTATE ONE
626-4258 851-0686

336 Florida Property For Sale

INDIAN RIVER LANDING
Sunblest Development Inc., building in Florida's boom area invites you to buy one of these value packed 2 bedroom, 2 1/2 bath townhouse condominiums.

- Preconstruction priced at only \$69,900 with 20% down.
- Located at Jensen Beach on the beautiful Indian River Intra-Coastal Waterway.
- 35 Miles N. of West Palm airport.
- Boat slips available.
- Gorgeous river views.
- The most wonderful sailing & fishing.

Call 305/334-9515

322 Condominiums For Sale

10 1/2% Mortgage Assumption
Southfield -

338 Lots & Acreage For Sale

WILL BUILD TO SUIT
In West Bloomfield on a special lot of over one acre, unbelievably beautiful building site with numerous large evergreen trees. Big enough to add swimming pool & tennis courts. Possible open basement. N. of Maple E. of Orchard Lake A & W Homes Inc. 557-9036

340 Lake-River-Resort Property For Sale

LOON LAKE Waterfront lots from \$64,900. Reservations available. ERA - Showcase Realty 399-3033

ST. CLAIR RIVER

St. Clair Charming (2-3) bedroom home. Features fireplace, family room, efficient kitchen with appliances. Well landscaped private setting with 50 ft. river frontage. Boat house with hoist, small cottage \$156,500.
Marine City All new & renovated on 50 ft. river parcel with boat dock. Family room facing river. Formal dining room, attached garage. Portion of interior can be finished as buyer desires \$137,500.
St. Clair Sound 3 bedroom home on 50 ft. river parcel. Fireplace, exterior decking facing river. Boat dock, hoist, cottage \$127,500.
Several other vacant & improved river properties currently available.
MAC GLASHAN CO.
OPPOSITE ST. CLAIR INN
329-2294

SYLVAN LAKE RESORT LIVING

Excellent assumable mortgage. Contemporary bi-level, 3 bedroom, 2 bath and fireplace family room. Decorator window and wall treatments. Wood deck off sunny breakfast room.
Serene natural setting. Short distance to private beach and all-sports lake. Many other amenities \$103,750.

AETNA

626-4800

342 Lakefront Property

LAKE ORION Lakefront, easy assumption, 1800 sq. ft. 2 story home on Square Lake. For details call Clarkston Hills Real Estate, ask for Cheryl. 625-9600 or 394-0486
LAKE SHANNON By owner. Land Contract. Contemporary retreat, 3 bedroom, 3 1/2 baths, 3 car garage, was listed at \$192,500. 313-629-1818 or 313-629-1818

LAKE ANGELUS LAKEFRONT

IF YOU enjoy woods, water & an outdoor Northern Michigan atmosphere, this is a unique dream property located in village of Lake Angelus, within 30 min. of downtown Detroit & 3 min. off I-75. The property consists of an 8 acre estate laid out with over \$90,000 in roads, fences & landscaping for a true nature lover. The property includes a 4100 sq. ft. brand new home nestled in a heavily wooded pine setting with barn, pasture & boat house & much more. Enjoy the unique private atmosphere of the Village of Lake Angelus (no public access). Water ski, swim, sail & horseback ride in summer & ice boat in winter, with privacy & beauty of Northern Mich. Setting close to all metropolitan day to day activities \$677,000. Short term Land Contract available to qualified purchaser. Shown by appointment only. 334-2246. If no answer leave message 334-5410

LAKE FRONTAGE

Unusual French Normandy style ranch set on Oxford Lake. 4 bedrooms, fireplace room with fieldstone fireplace. Fireplaced family room opens to wood deck. Boat storage \$229,000. 626-5900

HALL & HUNTER REALTOR

626-5900 644-3500

WOLVERINE LAKEFRONT

The family is raised and it's time to leave a new family enjoy this interesting & loved home. Lodge type atmosphere with natural fireplace, full bath, half bath down, gas heat, large treed lot with sandy beach. Easy driving distance to I-96. Only \$79,900

MILFORD HOMES

887-7222

342 Lakefront Property

LAKE OAKLAND - one of a kind contemporary colonial features 4 bedrooms, master with full bath, fireplace and 2 large walk in closets, step down living room with fireplace and door to deck overlooking lake, gourmet kitchen with micro wave and Jenn-Air, huge rec room with bar and 3rd fireplace, 4 car garage and more. \$235,000

SOMERSET REAL ESTATE

649-6800

Upper Long Lake

(62 mi) Enjoy the beauty of the seasons. Breathtaking private beach front setting on all sports lake. Enjoy quiet (freedom) evenings in this 4 bedroom, 2 1/2 bath colonial overlooking Lake \$139,900

Century 21

VINCENT N. LEE
EXECUTIVE TRANSFER SALES
851-4100

WATERFRONT - Otter Lakefront

Rent (\$740) or buy (\$120,000). Assumable or L.C. 4 bedrooms, 2 baths, large family room with fireplace, Florida room, 2 car garage, boat dock, 2,600 sq. ft. Quad. large lot, dead-end street (Beverly Island) By owner. 681-3305 887-1277

HOMESTEAD - GLEN ARBOR

Furnished 2 bedroom, 2 baths. Condominium on Lake Michigan & Crystal River. Call Sally Neal Real Estate 1-616-271-3000 or 616-334-3118

344 Country Homes

METAMORA - 1700 sq ft custom ranch, full walkout basement, brick & cedar, 9.17 acres. Barns, pasture, pond & trees \$89,900 Assumable 797-4577

ORTONVILLE AREA COUNTRY HOMES

COUNTRY GENTLEMANS ESTATE with contemporary living. Situated on 21 acres of rolling Goodrich country this multi leveled home is everybody's dream house. Features include: 5 bedrooms, oak trim, spiral staircase to luxurious suite, full finished lower level with dance floor, gourmet kitchen with Jenn-Air and much more. Up to 72 acres available with pond. \$250,000

WOW!! 4 bedroom waterfront at \$56,500

You'd better hurry. Features galore like brick fireplace, 1st floor laundry, patio with privacy fence and barbecue. Boat dock and boat well. Canal front right at open end of Lake Orionville schools, call now

PRIVATE COUNTRY LIVING can be yours in this 3 bedroom quad on 2.89 acres. 1 1/2 baths. Heaters! fireplace in family room. Shows pride of ownership. Close to blacktop. 17 x 25 barn. Orionville schools. \$74,900 with Land Contract Terms.

TAKE FIVE! Short minutes to consider this home. It's a true charmer on a private rd. 2.5 acres. True country feeling, sink your toes into warm earthstone carpet. Tour this well built 3 bedroom tri-level with much to offer. Built in 1979. Orionville schools, \$78,900.

Center Of Michigan's Vacation Wonderland

Skiing, boating, fishing, hunting, swimming, snowmobiling.
TWIN LAKES HOME. Ideal vacation home. 150 ft. of frontage on a chain of lakes. Good fishing, one acre, garden plot. All at a cottage price.
BLACK LAKE COTTAGE. 75 ft. lot, 3 bedrooms, sandy lake bottom, spectacular view of the lake.
THE "4 SEASON" PLAYGROUND OF NORTHERN MICHIGAN
For all your real estate needs call
Fralick Real Estate
11031 North Stratford
Cheboygan, MI 49721
(616) 627-9959
HARBOR SPRINGS - dramatic contemporary with striking decor. Around home nestled in acres of woods 3 bedrooms. 1 1/2 baths, living room with fieldstone fireplace, separate dining room. 2 1/2 car attached garage, furnished, 2 miles to Boyne Highlands \$67,500. 338-7338
HARBOR SPRINGS
Cedar Cove Condo separated from the water of Little Traverse Bay by a 300 ft. wide forest conservancy through which flows Poor Boy Brook, a meandering trout stream. Included are 2 bedrooms, 2 baths, large living room with fireplace and balcony deck. Secluded super scenic, yet close to town.
\$110,000
MAC GLASHAN CO.
OPPOSITE ST. CLAIR INN
St. Clair, Mich. 329-2294
HUNTING, FISHING, RECREATION
Red City area. Beautiful 1/2 section \$115,000. \$15,000 down 40 acres, \$18,900. \$900 down. Both 1/2 wooded and loaded with deer. 10 acres near Pere Marquette River. \$6,900. \$500 down. Owner after 4:30 PM. 616-832-4578
LAND CHARLEVOIX - This beautiful apartment at The Landings Condominium has been expanded to a four bedroom unit with 3 baths. Included is your own boat slip, swimming pool and garage. Convenient access to tennis courts. Call: Karen G. Adgate. 616-832-4578
SCHUSS MOUNTAIN 3 bedroom, completely furnished chalet on 1 acre wooded lot with doornail deck, deck, track lighting, aerial art paintings, fireplace, and bar with all new self cleaning oven, refrigerator, ice-maker, all carpeted. Land Contract available \$43,500. Ken 855-1248 or 478-7770

348 Cemetery Lots

BARGAIN BURIAL LOTS
Royal Oaks Oakview Cemetery #239, #240 Only \$2000 for 4 spaces. Call collect. 616-945-5333
CADILLAC Memorial Gardens West 1 grave space. Sermon on The Mount section. Reasonable. Closing estate. 422-4861
Cadillac Memorial Gardens West Garden of Gethsemane 2 lots \$650 for both After 5pm. 261-3686
PARKVIEW MEMORIAL Garden of Ascension, Livonia 4 plots Will divide After 5PM. 228-2949
TWO CEMETERY PLOTS
Parkview Memorial Association \$250 each 675-1640
6 BURIAL SPACES
In White Chapel, section 12267, block #3 \$450 per space. 863-1182. 259-1857

350 Farms For Sale

FARM
60 plus acres. Good beef set up. 40 x 60 barn with basement, several out buildings all in good repair. 2 ponds and creek on property. Nice 2 bedroom home surrounded by beautiful trees \$113,000. Land Contract Terms. Call Della or Edna
Harvey J Wilson Real Estate 664-1411
FOWLERVILLE
33 acre horse farm with 24 stable barn, pole barn, 1 1/2 mile year round track, fenced paddocks, quality 4 bedroom brick ranch \$189,900. Land Contract or trade
20th Century Realty 437-6981
351 Bus. & Professional Bldgs. For Sale
"CITY OF FARMINGTON"
Must be perfect for 1 or 2 Man Professional Office. Room for expansion. Excellent investment.
BALDWIN ASSOCIATES REAL ESTATE, INC. 642-9010
352 Commercial & Industrial Property
BAR & RESTAURANT
N. of Grand Rapids with lake and busy dual highway frontage. Terms negotiable. Call MASTER BROKERS - free 1-800-292-5414
DOWNTOWN FARMINGTON - Retail building with seven apartments, fully occupied. Marageth Hedberg REAL ESTATE, INC. 477-1111
SALEM - 2,100 sq. ft. building. Current income \$1,000. 1000 sq. ft. building. zoned heavy industrial with outside storage. CARMEN REAL ESTATE. 553-4473
TROY
N.W. corner of Maple (120 ft.) and Enterprise (180 ft.) Zoned B-1. Three (3) story structure permitted. Located block W. of Rochester Rd. Ideal for office building or medical/dental clinic. Call Ted Ritter.
RE/MAX of Birmingham, Inc. 674-0500
354 Income Property For Sale
SOUTH LYON
Fourplex & adjoining duplex can be purchased together or singly. Excellent return, small down on 40% contract. Price includes adjoining multiple lots. Fourplex \$80,000. Duplex \$39,900. 10TH CENTURY REALTY 1-437-6081

354 Income Property For Sale

HOLLY SCHOOLS, 6 bedroom duplex with 2 car garage, grossing over \$1500 per year. Only \$57,500. 1-847-6660

INVESTORS

(78-w) Check out this 2 family unit in Westland Affordable at \$39,900

Century 21

VINCENT N. LEE
EXECUTIVE TRANSFER SALES
851-4100

2.9 ACRES FIRST OFFERING 5 UNIT

Westland, excellent frontage. One 3 bedroom home, One 1 bedroom home, One 3 unit apartment, plus land for rental. Recreational vehicle \$115,000. Terms \$25,000 down. Good cash flow. Perry Realty 478-7640

356 Investment Property For Sale

ATTENTION INVESTORS!
Two seven unit apartment buildings plus a 1900 sq. ft. Dental Clinic and Lam Light dental parking. Great potential. Assumable. Land Contract \$425,000. Call 261-5080
Thompson-Brown
BLOOMFIELD TWP.
Approximately 4 acres with existing 3 bedroom brick home in prime Bloomfield Twp. location. Investment potential, zoned for cluster homes, \$210,000.

AETNA

626-4800
COUNSELING

We offer a step by step blueprint on how to become wealthy in real estate. How to take advantage of real estate opportunities, how to buy, finance, manage, lease, account, taxes, record keeping, and problem solving. We have a Tax Accountant, Attorney and real estate investor to counsel and advise. Call Dick Perry for appointment. PERRY REALTY 478-7640
HOWELL - 117 acres prime rolling land 3,700 paved road frontage (can be divided \$2300 per acre. Call Beth Miller ERA Aider Realty 517-546-6670 or 313-478-9289
"Investment Opportunity" Birmingham business district, 4,000 sq. ft. Further details, call Diane O'Connell, BALDWIN ASSOCIATES REAL ESTATE, INC. 642-9010
INVESTORS 2, 3 & 4 unit income properties, new on market, good cash flow with outstanding investment potential. Call Murray Hoover. 689-8844
O'RILEY REALTY
"NEW REAL ESTATE INVESTORS!" How to get into the real estate investment business. Know what you're doing & why. A blueprint step by step plan that guides you through your 1st purchase & how to manage your own investments. Call for private counseling appointment. Ask for Bill O'Riley. O'RILEY REALTY 689-8844

358 Mortgages & Land Contracts

LAND CONTRACT for sale, will discount, excellent return. Information call 397-2171 or 421-5530

360 Business Opportunities

Bar
Established & equipped Class C license. Dance permit. Can seat 300. 3 acres fronting on highly traveled road just N. of Toledo. Sandwiches & snacks served. Mint condition. thru-out. \$335,000. Terms Available. Ask for Lew Glaser.
Bar & Grill
Devis Lake area. Established & equipped Class C license. Dance permit. Open 7 days. 4 room living quarters upstairs. \$115,000. Terms Available. Owner flexible. Ask for Red Glover.
Prize Package
Solid brick bldg. small town near Ohio state line with full service restaurant, bar, package liquor facility & 5 one bedroom efficiency apts. Equipment A 1 condition. \$175,000. Terms Available. Ask for Edgar Erickson.
Restaurant & Lounge
Class C license. Dance permit. Lottery license. 2 dining rooms seat over 180 people. Cocktail lounge seats 70. On 2 acres with frontage on busy I-75 Hwy. Paved parking 125 cars. \$395,000. Terms Available. Ask for Lew Glaser.
GLOVER REAL ESTATE, INC. A Partridge Associate. Adrian 517-263-4646
BOOKSTORE, established 11 years in N. Suburban regional shopping center. Do not respond unless qualified by business experience and financial resources. Phone Mrs. Swanson. 682-1139
BEAUTY SALON
Small Salon in heart of Bloomfield Hills, good parking and location, reasonable rent. \$15,000. 642-3304. 647-3549
BIC LIGHTER VENDING. Own your own regional distributorship with latest vending concept, part time. Applicants must have marketing & administrative ability. Top locations available. Secured investment \$4700. Income potential \$40,000. For information & brochure call Terrence C. 427-9080
DEARBORN HTS.
Carry Out Pizzeria for Lease. 1,200 Sq. Ft. Office space included. Excellent location. 274-6202
EXCLUSIVE GIFT SHOP. Birmingham 1939 sales \$100,000 plus. Requires \$25,000. Owner will train American Business Consultants. 962-0303
HOBBY SHOP doing good business. Excellent lease, well stocked, very reasonably priced. 421-5530 or 387-2171
PAINT & WALLPAPER STORE
In Farmington Hills, \$8,000. Business and fixtures, plus inventory. Super store and location. Will train new owner. MAYFAIR 522-8000
ROCHESTER AREA, Lounge. Prime location, terrific gross. 354-2460. After 7PM. 879-6849
SMALL VENDING BUSINESS, established 30 years, operate from home. 30-40 hour week. \$25,000 net. Owner Call after 4pm. 261-2696
VERSITILE BUSINESS
For career minded woman. No experience. Will train. \$19,500. Livonia area. Call. 425-1821
361 Money To Loan
AVAILABLE FIRST and SECOND mortgage equity loans. Up to \$100,000. 34 Four Square 559-7722
CASH LOANS
Any Amount. Any Purpose. Difficult cases our specialty. 259-4660
362 Real Estate Wanted
AAAA INV. CO., INC. DESIRES TO FURNISH
You a complete list of people who sold us their homes for cash and are very satisfied with our professional manner and prompt closing. \$1000 deposit, balance of money within 4 days. Detroit or suburbs. Move at your convenience with absolutely no expense or repairs. Your home need not be paid for. Call MR. MARKLEY 537-8800
ABSOLUTELY TOP CASHES
Paid for any home. Any location, call for our offer. No cost, no obligation. Classic 478-5500
CASH
Residential Builder needs vacant lots. Westside Suburbs & N. Woodward Area. Top Dollar Paid. Call Mrs. Dawson. 355-2400

362 Real Estate Wanted

ABSOLUTELY TOP CASH FOR PROPERTY
Even If Behind In Payments
All Suburban Areas
No Waiting - No Delays
MYERS-HILL REALTY
CALL TONY 533-5310

CASH TODAY

OR
GUARANTEED SALE
Also If In Free Repair
Or Need A Repair
Castelli
525-7400

INCOME PROPERTY WANTED

Investor interested in obtaining income properties all types in the Birmingham area. Reply in confidence to Box 676, Observer & Eccentric Newspapers, 4221 Schriber Rd. Livonia, Michigan 48150

NO BRAG - JUST FACT

I pay the highest dollar for homes and will prove it. Call me last.
JIM COURTNEY
Century 21
Gold House Realtors
459-6000
NO LISTINGS WE JUST PAY
CASH
We do not want to list your home. We want to buy it and pay you cash. No stalling or promises. No fees or commissions. Just the best price. SOUND 522-4440
PURCHASER MUST BUY from 100 to 5,000 acres of recreational land in Michigan. Hardwoods & water sought. Living quarters not necessary. 645-0750

400 Apartments For Rent

BIRMINGHAM MANOR 900 N. Adams 2 bedrooms plus den 1 1/2 baths \$370 month. Adults preferred. No pets. Call for appointment 646-0020 642-7517
VIPSILANTI Forest & Woodcreek Ct. New 2 bedroom apt. pool air disposal appliances parking \$275 483-6522
2 BEDROOM-2 BATH
Spacious elegance. Carpet, private basements \$475-\$550. Heat included.
BLOOMFIELD COUNTRY MANOR
334-6236 882-9850
A MONTHS FREE RENT AT BELLEVILLE'S LITHTHOUSE POINT APTS.
Luxury and 2 bedroom apartments from \$365 per month. Swimming, tennis, community room, dishwashers, cars, pools and balconies. In Belleville on I-49, 3 miles West of Metro Airport. 699-3555
BIRMINGHAM PROPER
2 bedroom apartment, \$360 per month. No children. No pets. Call for details.
Century 21
PIETY HILL, INC. 642-8100
BIRMINGHAM PROPER
Large 2 bedroom apartment, carpeted. 1 year lease. No children. No pets. \$375 per month. Call for details.
Century 21
PIETY HILL, INC. 642-8100
BIRMINGHAM WALK to downtown. 1 bedroom, 1 1/2 bath. Tastefully decorated. Appliances, parking. Excellent location overlooking park. Also a 2 bedroom, 1 1/2 bath basement, appliances, parking. First last & security call 9AM-5PM week days. 647-2823
BIRMINGHAM Excellent in town location. Large 1 bedroom includes appliances and all utilities. \$365. Immediate occupancy. After 6PM. 375-9051
BIRMINGHAM Very clean one bedroom apartment. Available now. please no pets. \$310 per month plus security. 642-1816
BIRMINGHAM 2 bedroom apartment. Garage utilities included \$490 per month. Security deposit. 1 year lease. Call 646-2701
BIRMINGHAM 2457 E. Maple Two bedroom apartment. carpeting, drapes, dishwasher, carpet. Mature adults only. No pets. \$350 per month. one year lease. 643-4428
BIRMINGHAM 400 Southfield, Luxury 2 bedroom, 2 bath mid-rise. Walk to downtown Birmingham. Call Betty Turner. 645-9393 or 644-6463
MICHIGAN CONDOMINIUM CORP. 774-1551
BIRMINGHAM 672 Ann Street One bedroom apartment. Carpeting, drapes. Close to town. Mature adults. No pets. \$325 per month. one year lease. 280-2577

400 Apartments For Rent

ABANDON YOUR HUNT
Select Rentals
We Help Landlords & Tenants
Share Listings
ACCEPTING APPLICATIONS on studio & 1 bedroom apartments, Town & Country Apartments. 1615 Telegraph between Grand River & 7 Mile Rd. 255-1829
ADULTS ONLY 9 Mile Woodward area. 2 bedroom spacious apartment. 2778 Street refrigerator, full kitchen, near shopping. 646-7087
APPLEWOOD APARTMENTS
1 and 2 bedrooms, patio or balcony, central air, carpet. Located in Southfield. From \$295. 358-0026
ATTRACTIVE apartments in Palmer Park One & 2 bedrooms reasonable rent for reliable adults. Parking, no pets. 626-0851
ATTRACTIVE 1 and 2 bedroom apartment. Walked Lake West. Bloomfield area. Utilities pool, carpeting. No pets. Adults preferred \$270 and \$310. 644-1163 or 669-3040
AVON TWP 2 bedroom, washer, dryer, dishwasher, Square Lake & 17 1/2 Carport. \$400 per month. After 6pm. 363-7658
AXTELL ROAD APTS
THOY
LARGE 2 bedroom Apartments \$330 per month. Includes heat, Balconies, Carpeting, Carpets, Air Conditioning, Swimming Pool, Clubhouse. No Pets. Adults Preferred.
Well Maintained. Close to Shopping. 1 Block North of Maple 1 Block E. of Coolidge near Somerset Mall.
LOOK for the Apartment with the Canopy
FOR APPOINTMENT
Contact Manager Bonnie Miller 643-9109
BEAUTIFUL BROWNSTOWN
Lovely 2 bedroom townhouses. Telephone at Shiley Rd.
Matching refrigerator & gas range. Walk to walk-carpet.
Gas heat and electric included.
Laundry room on site.
Large park for children to play.
Security deposit.
Rent from \$244 if you qualify.
GLEN VILLA
Open Mon & Thurs. Noon to 5 PM.
Tues, Wed, Fri. Noon to 5 PM.
Saturdays 11 AM 4 PM.
285-2148
BEAUTIFUL large 2 bedroom air conditioned apartment. Living & dining room, hardwood floors, gas heat. Near Northland \$315 month. 667-0344
BEAUTIFUL Westland Area. Attractive 1 bedroom apartment \$270 mo. Spacious 2 bedroom apartment \$300 mo. Carpeted, decor. Air conditioning. Heat included. No Pets.
Country Village Apartments 728-2880
BEAUTIFUL W. Bloomfield home. 3 bedrooms. Family room, basement, garage. Lake privileges. \$495 mo. 3 year lease. Security deposit.
IN BIRMINGHAM
2 bedroom Apt. stove refrigerator heat furnished. Available Nov 1st. \$475 per Mo. Call 644-1578
BIRMINGHAM AREA
2 & 3 bedroom luxury Apts. \$615 - \$750. 647-1508
BIRMINGHAM
Cosy clean one bedroom apt. Carpeted, heat included \$310. 646-6774 646-5467
BIRMINGHAM
DOWNTOWN APTS
Luxury appliances, plush carpeting and elevators. Furnished apts available. 1 & 2 bedroom units. Now available from \$355. 642-2174
If no answer call 355-1673
BIRMINGHAM - downtown -
555 S. Woodward
Luxury 1 & 2 bedroom Apts. in high rise building. For immediate occupancy. Within walking distance to shopping, restaurants & theatre. Heat included. -645-1191-
BIRMINGHAM FARMS APTS.
1 bedroom \$345 \$345. 1 bedroom plus den \$395. \$415. Heat included. Adults Only. No Pets. 6810 TELEGRAPH 647-2340
BIRMINGHAM
furnished efficiency includes heat. \$250 no plus security. 626-7001 or 626-4091
BIRMINGHAM (intown) Victorian duplex. 2 bedroom, living room, dining room, kitchen. Full basement, private yard. hardwood floors. \$450 month. After 5pm 645-5955 or 857-7211
BIRMINGHAM Lincoln House apartments. Thanksgiving Special. 1 month free rent. 2 bedrooms. Fully carpeted, self cleaning oven, front free refrigerator, dishwasher, central heat and air. Walk to downtown. easy access to bus. \$400 per month. For appointment 645-2999
BIRMINGHAM Luxury 2 bedroom 1 1/2 bath completely remodeled Apt. for rent in desirable Birmingham location. Includes carpeting, custom drapery, covered carport, large storage area in basement, laundry facilities. Heat included in rent. 647-0400
ALLEN PARK
HAMPTON SQUARE
Desirable 1 bedroom apartment. drapes, air heat pad. Mature adults, no pets. Easy access to I-94, I-75 & Southfield X ways \$280. 274-3675

You Can Sell

Table Saws with

Observer & Eccentric
Classified Ads

644-1070 Oakland County
591-0900 Wayne County
852-3222 Rochester/Avon

Have your Master Charge or BankAmericard handy whenever you call

Windsor Woods

A Secluded Community of Luxury Apartments

WHO? You!... in your charming Windsor Woods Apartment. Gracious living in a country-like setting. Just minutes from expressways, major shopping and recreation facilities. Only a limited number of applications will be accepted, so hurry! Solid masonry construction with concrete floors for safety and "the sound of silence". (With maybe a few exceptions, like our little feathered friend.)
From only \$295.00
10 am - 6 pm daily

FOR MORE INFORMATION CALL 459-1310

Equal Housing Opportunities
the sound of silence
Windsor Woods
7480 Windsor Drive
Canton, Michigan 48187
Presented by the FourMidable Group

O & E

400 Apartments For Rent

BONNIE BROOK APARTMENTS
19800 Telegraph
next to Bonnie Brook Golf Club
now taking applications for future
rentals of one bedroom apts. one year
lease. \$255 per month. Large pool.
Office hours 9AM-5PM weekdays

BOTSFORD PLACE
GRAND RIVER-8 MILE
Behind Botsford Hotel
LUXURY LIVING
at
BUDGET PRICES!
RENT & SAVE!
1 BEDROOM for \$309
2 BEDROOM for \$379
3 BEDROOM for \$429
PETS PERMITTED
LUXURY LIVING
LOWEST RENT IN
FARMINGTON HILLS
Smoke Detectors Installed
Singles Welcome
Immediate Occupancy
We Love Children
HEAT & WATER INCLUDED
Quiet prestige address, swimming pool,
air conditioning, carpeting, stove & re-
frigerator, all utilities except electric-
ity included. Warm apts. Laundry facil-
ities. Intercom system. Good security.
Playground on premises. 2 blocks from
school. For more information, phone
477-8464
27883 Independence
Farmington Hills

BROOKVIEW VILLAGE
APTS
Palmer Rd.-W. of Hannan
Plymouth School District
1 & 2 Bedroom apartments & 2 Bed-
rooms. 1 1/2 bath townhouses. Each unit
completely air conditioned, carpeted,
gas heat, all appliances. WESTING-
HOUSE WASHER, DRYER in each in-
dividual unit. Large walk-in closets.
Lower units and townhouses with pri-
vate patios & doorways. Ample park-
ing. Gas utility included in rent. Village
park with play area. No Pets.
From \$250 & up Month.
RESIDENT MGR. 729-0900
10 to 6 Weekdays Sat. by Appt.
1715 Orchard Dr. Canton Twp

CALIFORNIA
STYLE
1 BEDROOM APARTMENTS
\$270
Includes: Balconies, sunken living
room, heat, dishwasher, stove, refrig-
erator, central air, pool, clubhouse.
Ann Arbor Trail and Meridian
WESTLAND CAPRI
261-5410

400 Apartments For Rent

Canterbury Apts.
ONE MONTH FREE RENT
Furnished or unfurnished
Off Woodward Ave. opposite St. Joseph
Mercy Hospital, near Silverdome
•Balcony •Carpet
•Pool •Security
334-8900

CANTON'S FINEST
3 Bedroom Townhouses
Extremely large unit.
Full basements for storage/washing
clothes.
Matching refrigerator & gas stove.
Gas heat & water included.
Spacious grounds.
Walking distance to shopping.
Sorry no pets, no motorcycles.
RENTS FROM \$300
(If you qualify)
FELLOWS CREEK APTS.
Ford - Sheldon Roads
981-0130

CANTON
Spacious 2 bedroom townhouses fea-
turing all appliances, 1 1/2 baths, com-
pletely carpeted, central air, gas cooking
and heat included in rent.
\$315. per Month
No Pets
455-7440

CLAWSON 2 bedroom, carpet, appli-
ances. Children Welcome. Available
Nov 1st. Rent \$345. Call 9-51PM.
589-3920, or after 6PM. 589-2063

COMFORTABLE upstairs 2 bedroom
apartment in country. 4 miles W. of
Northville, garage, lease, \$275. Novem-
ber 1 occupancy. Call Randy 354-0980

400 Apartments For Rent

CHATHAM HILLS
APT. HOME
WITH ATTACHED GARAGE
IN FARMINGTON
ON OLD GRAND RIVER
Bet. Drake & Halstead
1&2 BEDROOMS
from \$320
Fabulous clubhouse with year around
swimming pool, saunas, sound &
fireproofed construction & more
OPEN DAILY 12-6pm
476-8080

DUPLEX
Garden City, like your own home, 1 bed-
room, heat included, basement, carpet-
ing, laundry facilities \$283, no pets.
Perry Realty 478-7640

CHEERY HILL area 125 Acre 2
bedrooms, stove, refrigerator, air con-
ditioning, laundry facilities \$280 &
utilities Adults 544-8644. 357-3343

Charterhouse
Apartments
1 & 2 Bedroom
• Central Air
• Range
• Refrigerator
• Disposal
• Dishwasher
• Heat-Hot Water
• Carpeting
• TV Controlled
Security & Guards
• Laundry & Storage Areas
• Tennis Courts
• Swimming Pool
• Party Room
16300 W. 9 Mile
W. of Greenfield
Office open
Weekdays 9 thru 6
Sat. & Sun. 12 thru 6
557-8100

Cranbrook Centre
Garden Apartments
Southfield - Between 12 & 13
Mile Rds., Southfield Rd.
Two bedroom apts. Central
air, carpeting, GE appliances
including dishwasher, extra
storage, carport, swimming
pool, utilities except electric-
ity. On premises manage-
ment, away from road traffic.
642-6777 642-2500

400 Apartments For Rent

DEARBORN HTS.
PARKREST VILLAS
On W. Warren East of Tele-
graph. 1 and 2 bedroom
apartments. Carpeting, ap-
pliances, swimming pool,
carport. From \$275 including
heat. 274-5662

Dearborn Park Apts.
26170 Michigan Ave.
Just W. of Beech Daly
1 & 2 BEDROOMS
from \$225
Rental includes air conditioning,
carpeting, pool, sound proofed
construction.
562-4623

DOWNTOWN Birmingham, Ann Street.
Charming 1 bedroom, heat paid, new
kitchen, new carpet, appliances, no
pets. \$325. Leave message. 644-6443

GROSVENOR
SOUTH
TOWNHOUSES
SPACIOUS
1-2-3 BEDROOMS
ELM ST. TAYLOR
East of Telegraph
South of Goddard
MONTHLY RENT
INCLUDES:
Private Entrance
Refrigerator & Disposal
Gas Heat Hot Water
Carpeting
Range and Oven
Park & Play Ground Area
Laundry Facilities
CHILDREN WELCOME
Office open daily 9AM-6PM
Sat. & Sun. 12 Noon-4PM
Evening appointments
Call 287-8305
Equal Housing Opportunity

HAWTHORNE CLUB
IN WESTLAND
On Melriman Road
by Ann Arbor Trail
1 & 2 BEDROOMS
from \$270
Includes Heat, Carpeting
Air Conditioning, Patio & Pool
Sound Conditioned Walls & Floors
522-3364

Hillcrest Club
12382 Risman Dr.
Plymouth Rd & Haggerty
IN PLYMOUTH
1&2 BEDROOMS
from \$270
458-7144

400 Apartments For Rent

GREENFIELD-Lincoln Area. Spacious.
1 & 3 bedroom apartments. Air condi-
tioned, carpeting, appliances, heat &
hot water included. Carport, no pets.
From \$310. 559-7935 or 626-4196

East Pointe
Townhouses
14 1/2 Mile-Groesbeck
1-2-3 Bedroom Apts
RENT INCLUDES
Stove
Refrigerator
Heat
Hot Water
Carpeting
Private Entrance
Laundry Facilities
Playground
Children Welcome
Office Open
Daily, Sat. & Sun.
792-0116
Equal Housing Opportunity

EFFICIENCY APARTMENT. Down-
town Rochester, \$275 per month, all
utilities included. 651-7842 or Evenings
651-5508

FARMINGTON HILLS
Stoneridge Manor Apartments, 1 and 2
bedroom apartments from \$335. Close
to downtown Farmington. Freedom Rd.
W. of Orchard Lake Rd. S. of Grand
River. 477-4143

FARMINGTON HILLS One bedroom,
stove, refrigerator, garbage disposal,
carpeting, drapes, washer and dryer
Call between 4 and 8 474-5825

Farmington Hills Finest
WILLIAMSBURG
TOWNHOUSES
Spacious 2 bedroom, 1 1/2 bath Town-
house with private entrance, patio,
carport and basement. Central air, all
appliances and swimming pool. Close to
freeways and shopping.
3238 TWELVE MILE RD.
Bet. Farmington & Orchard Lake Rds.
OPEN DAILY UNTIL 6PM
553-2335

FARMINGTON HILLS, lovely fur-
nished 1 bedroom Condo, pool & cov-
ered parking, easy access to I-96. Call
Mr. Brockman, 322-2383 or 644-2568

400 Apartments For Rent

FARMINGTON HILLS
To sublet 2 bedroom apartment, heat
included, pool, tennis After 6 PM.
478-0817

Farmington Hills
WALNUT CREEK
APARTMENTS
IMMEDIATE OCCUPANCY
One bedroom apartments from \$295
Open Daily & Weekends
Middlebelt, just south of 10 Mile
477-4066

FARMINGTON Near downtown, spa-
cious 2 bedroom, carpeting, appliances,
pool, no pets. Heat included \$300
Leave message. 626-4196

Farmington's Finest
Jamestown Apts
Spacious 1 and 2 bedroom apart-
ments with attached garage and electronic
opener. All appliances, central air and
new carpeting (choice of color). Close to
shopping and freeway access. Club-
house and pool.
GRAND RIVER - 1 BLOCK
E OF HALSTEAD RD.
OPEN DAILY UNTIL 6PM
477-3990

FOREST LANE
APARTMENTS
6200 North Wayne Rd.
1 & 2 bedrooms
Carpeting, appliances, swimming pool,
2 car parking, 245 up Close to West-
land Shopping Center
Franklin Palmer
\$100 DISCOUNT
Off Palmer Rd. W. of Lilley
IN CANTON TWP.
Luxury 1 & 2 Bedrooms
from \$260
Central Air Conditioning
Pool & Sauna
Sound Conditioned
Masonry Walls
Concrete Floors
MODEL OPEN DAILY 12-6pm
397-0200

400 Apartments For Rent

FARMINGTON near I-96, nearly
new 1 bedroom, carpet, drapes, appli-
ances, balcony, carport, pool \$350 per
month Broker Call Marge at 851-1900

GARDEN CITY Ford & Inkster Rd.
area. Furnished 2 bedroom house with
attached garage. Adults preferred, no
pets. All utilities furnished. 525-6356

GARDEN CITY 1 bedroom, appli-
ances. Available now.
AAA Home Rentals 381-9194

GARDEN CITY
2 bedroom apartment, 2 car garage,
one child allowed. Call Mr. Brockman,
322-2383 or 644-2568

IMPERIAL MANOR W.
Now taking applications for 1 & 2 bed-
rooms, heat & water included in rent.
7 Mile & Telegraph area
Call & ask about October
rent special. 538-2158

IMPERIAL MANOR, E.
Now taking applications for 1 & 2 bed-
rooms, heat & water included in rent.
12 Mile & Hoover area
Call & ask about October
rent special. 751-5511

IN ROCHESTER
Conveniently located, large private 2
bedroom apartment, newly renovated &
carpeted. 652-4549

KNOB IN THE WOODS 11 Mile &
Evergreen. Must move! Will forfeit se-
curity deposit. Two bedrooms 2 baths.
Heat included. 352-0484

LARGE ONE & 2 BEDROOM APTS.
Well kept building. Laundry facilities.
City of Rochester.
751-8536, 651-6497. 296-9534

LARGE 2 bedroom apartment to sub-
lease in (12 Mile & Northwestern), im-
mediate occupancy \$370 a month.
Day 559-5517 After 5 357-4106

400 Apartments For Rent

Meadowbrook
Village
ROCHESTER AREA
Luxurious Spacious Apt.
Clubhouse And Recreation
facilities.
2 bedroom from \$325
including heat.
373-9090
Located on Dexter, No. of Walton
between Adams and Opdyke Rds.
Office Hours:
Daily, 12 to 6 PM
Saturday, 10 AM to 2 PM
6 Mo. Leases Available
NORTHWEST AREA
near Telegraph
Deluxe 1 & 2 bedrooms
\$235-275.
Call 9am-5pm, Mon-Sat
538-4733

NORTHWOOD
APARTMENTS
11 Mile - Woodward
1 bedroom units
Rent includes:
• Heat
• Hot Water
• Air conditioning
• Carpeting
• Disposal
• Range
• Refrigerator
• Laundry & Storage
Facilities
• Parking
• Swimming Pool
541-3332

LIVE ON THE PARK
PLYMOUTH PARK
APARTMENTS
One bedroom. Carpeted living room and
hall. Central air conditioning. Kitchen
built ins. basement parking, pool.
Ready for occupancy. \$265 and
up. See manager at 40285 Plymouth Rd.
Plymouth Twp.
LIVE ON THE PARK
PLYMOUTH PARK
APARTMENTS
One and two bedroom, carpeted living
room and hall. Central air conditioning.
Kitchen built ins. basement parking.
pool. Ready for occupancy. \$265 and
up. See manager at 40285 Plymouth Rd.
Plymouth Twp.

OAK PARK AREA
SCOTIA MANOR
12800 W. 9 MILE RD.
Near Colville & Scotia
ONE & 2 BEDROOM
HEAT INCLUDED
Completely carpeted. All utilities ex-
cept electricity. Pool, air conditioning,
party room. Adults no pets. Large well
lighted parking lot, near shopping cen-
ters and 9 Mile & Coolidge bus lines.
SEE RESIDENT MGR.

400 Apartments For Rent

OAKLAND MALL
APARTMENTS
ONE & TWO BEDROOM
From \$280 per month
INCLUDES HEAT
Carpeting, air conditioning,
Swimming Pool
Close to I-75 expressway
and just blocks from Oak-
land Mall Shopping Center.
365 East Edmund St., just
East of John R and S. of 14
Mile Rd. in Madison Heights
OAKLAND MALL APTS
PHONE 588-5558
9AM-5PM Mon. thru Fri.
10AM-4PM Sat
OAKLAND VALLEY
NO. 2 APTS.
LAST MONTHS
RENT FREE
Near Oakland University, N. on Spurr
rd. past Walton Blvd. E. of Birchfield
to Patrick Henry Dr. R. to office Apt.
611. Studio 1 and 2 bedroom apart-
ments. Sunken living room, doorways,
balconies self cleaning ovens, self
drying refrigerator, dishwashers.
Starting \$280 per month.
Call 11 AM-4 PM Tues. - Sat.
373-2196

OLD REDFORD Lahser near Grand
River. Modern 1 bedroom. Carpeting,
drapes, appliances, heat included. \$245.
Leave message. 626-4396

ONE BEDROOM APTS IN WAYNE
New carpeting, freshly painted free
heat and water. Just \$260 monthly.
Call Perry Realty 728-9453

OLD REDFORD 1 bedroom apartment
\$250 plus electricity. Middle aged peo-
ple preferred. No pets. 534-5753

ONE BEDROOM apartments in Plym-
outh Twp. \$280 and \$290. Gas and wa-
ter included. Applications being taken.
Call 455-6276

ONE BEDROOM APARTMENT avail-
able. Close to transportation and shop-
ping. 13 Mile Rd. Greenfield area.
Walk to Beaumont. Everything included
except electricity \$290 a month.
Call before 7 PM. 549-4034

ON WALKING LAKE lake privileges, on
rural building. 1 bedroom adults pre-
ferred. Screened in porch. \$320 month-
ly. Evenings. 424-6282

400 Apartments For Rent

Palmer Rd.-W. of Hannan
Plymouth School District
1 & 2 Bedroom apartments & 2 Bed-
rooms. 1 1/2 bath townhouses. Each unit
completely air conditioned, carpeted,
gas heat, all appliances. WESTING-
HOUSE WASHER, DRYER in each in-
dividual unit. Large walk-in closets.
Lower units and townhouses with pri-
vate patios & doorways. Ample park-
ing. Gas utility included in rent. Village
park with play area. No Pets.
From \$250 & up Month.
RESIDENT MGR. 729-0900
10 to 6 Weekdays Sat. by Appt.
1715 Orchard Dr. Canton Twp

400 Apartments For Rent

CORAL RIDGE
APARTMENTS
2nd at Wilcox
Rochester
1 bedroom units
\$265
Includes:
• Heat
• Hot Water
• Air conditioning
• Refrigerator
• Stove
• Garbage Disposal
• Carpeting
• Laundry & Storage
Facilities
• Swimming Pool
Beautiful
Wooded Surroundings
651-0042

400 Apartments For Rent

16300 W. 9 Mile
W. of Greenfield
Office open
Weekdays 9 thru 6
Sat. & Sun. 12 thru 6
557-8100

400 Apartments For Rent

**Spacious 2 bedroom, 1 1/2 bath Town-
house with private entrance, patio,
carport and basement. Central air, all
appliances and swimming pool. Close to
freeways and shopping.
3238 TWELVE MILE RD.
Bet. Farmington & Orchard Lake Rds.
OPEN DAILY UNTIL 6PM
553-2335**

400 Apartments For Rent

FARMINGTON HILLS, lovely fur-
nished 1 bedroom Condo, pool & cov-
ered parking, easy access to I-96. Call
Mr. Brockman, 322-2383 or 644-2568

400 Apartments For Rent

FREE
FIRST MONTH
FOR IMMEDIATE OCCUPANCY
SOMERSET MALL AREA
Maplewood Manor
2200 Crooks Rd.
North of Maple (15 Mile)
1 OR 2 BEDROOM
HEAT INCLUDED
Completely carpeted, all utilities ex-
cept electricity. Pool, air conditioning
& party room. Adults. No pets.
Also near Oakland Mall & I-75
Open Mon - Sat
Noon till 5 PM
RESIDENT MGR. 362-0720

400 Apartments For Rent

LIVE IN LUXURY
Pontrail Apts
On Pontrail Trail between 10 & 11 Mile
Rds. 1 & 2 bedroom luxury apts from
\$245, heat included
NO SECURITY DEPOSIT
437-3303

LIVONIA AREA Joy Inkster rd. Spa-
cious 2 bedroom apt. carpeted, air, heat
included, storage. Adults preferred.
\$325 per month. 337-1293 or 475-4364

LIVONIA 6 Mile between Meridian &
Middlebelt, 4 large rooms, new carpet,
tiled floor, garage \$320 month, utili-
ties included. Call after 6pm. 420-2451

LOWER STRAITS lakefront, sandy
beach, cathedral ceilings, fireplace.
Fireplace, 2 bedrooms, gas grill, garage,
utilities included \$365 per month. After
6PM. 681-4418

MAPLE RD W. 629 NEAR CROOKS
2 bedrooms, air, carpeted \$345 month.
If heat included. No pets. 276-4364

400 Apartments For Rent

OVERLOOK
ROCHESTER
From your 2 bedroom apartment or
townhouse includes all the conveni-
ences a good apartment should have.
WATER (soft running), CARPET (on
the floor), AIR CONDITIONING (sum-
mer & winter), HEAT (summer option in-
cluded), CARPORT (FOR CARS, no horses
please), ICE BOX (Electric) range
(oven too), DISHWASHER (for over-
world husbands), UPFAL GRINDER
(for Your Excess Offals) and caretak-
ers that care. From \$330 per month.
Little House, welcome. Call collect,
1-800-9751 or 1-651-8090.

400 Apartments For Rent

Palmer Park
One bedroom apt. newly decorated, ex-
tra clean. Quiet adults preferred. \$210
monthly. Leave message. 861-5610

PARKSIDE APTS
Fennell at Telegraph. Accepting appli-
cations for studio and 1 bedroom apart-
ments. From \$205. Apply managers eff-
ive 23750 Fennell apt 201 B.
332-9234

PINE LAKE AREA
Orchard Lake Villas
Townhouse Apartments
Two bedrooms, 1 1/2 baths fully carpeted,
all appliances, dishwasher, full
basement, separate entrances, patio,
carport, central air, pool, clubhouse. Children
welcome. West Bloomfield Schools. By
appointment.
9 AM to 5 PM. 557-0194
7 to 9 PM. 661-4512

Plymouth Hills
Apartments
768 S. Mill St.
One & Two Bedroom from \$285
Your own washer & dryer
Self-cleaning oven
Self-defrosting refrigerator
Automatic dishwasher
Heavy duty garbage disposal
Air conditioning
Fully carpeted
Cable TV hook up
455-4721 278-8319

Plymouth House
Apts.
Central Downtown Area
Beautiful 1 & 2 Bedroom
Apts. from \$285. No Pets
453-6050

PALMER PARK TOWNHOUSE
Large 2 bedroom full basement park-
ing, private entrance, appliances in-
cluded \$295. 861-5610

PALMER TERRACE Apartments
Westland 2006 Venoy. Quiet 1 bedroom
apartment. Adults preferred. \$225.
326-2770

PLYMOUTH MANOR
APTS.
City of Plymouth
Central Downtown Area
Beautiful 1 & 2 Bedroom
Apts. From \$290. No Pets
455-3880

PLYMOUTH Old Village 4 bedrooms,
children welcome \$400 per month. Call
appt. 453-4892

PLYMOUTH 1 bedroom, walk to
downtown. Available Nov. 1st. Ideal
for single day worker. \$260 per Mo. in-
cludes heat. Call 455-8284

PLYMOUTH - 1 bedroom at Plymouth
Rd. & Holbrook. Stove, refrigerator,
carpeting, drapes, air conditioner.
Available immediately. Adults pre-
ferred. \$255 plus utilities.
Call after 3 PM. 453-8194

PLYMOUTH - 2 bedroom, Plymouth
Rd. and Holbrook. Stove, refrigerator,
carpeting, drapes, air conditioner.
Available immediately. Couples pre-
ferred. \$265 plus all utilities.
Call after 3 PM. 453-8194

PLYMOUTH
1 bedroom upper flat in prime area,
completely redecorated & carpeted. Oc-
cupancy Nov. 1. \$275 a month plus utili-
ties.

2 bedroom lower flat, also prime loca-
tion, also immediate occupancy \$375 a
month plus utilities. 459-4206

400 Apartments For Rent

QUIET LAKE LIVING
WITH BEAUTIFUL VIEW
OF GOLF COURSE.
2 bedroom apts. & town-
houses
Many features including all
appliances, carpeting, cen-
tral air and balcony.
Pets accepted in townhouses
CHILDREN WELCOME
4400 ELIZABETH LAKE RD.
3 Miles W. of Telegraph
Waterford 681-4929
Adams Lake Townhouses & Apts.

400 Apartments For Rent

GARDEN CITY AREA
Spacious 1 bedroom apartment \$270
monthly. Carpeted, decorated, &
central air, heat included.
Garden City Terrace. 525-2756

GARDEN CITY - Clean air conditioned
1 bedroom. Adult, mature person. Utili-
ties paid except electricity. 274-2417

400 Apartments For Rent

CASS LAKE SHORE CLUB
Center of Cass Lake Road & Cass Street
Near Orchard Lake Road
SAIL UP TO YOUR DOOR
MICHIGAN'S LARGEST INLAND LAKE
• 1 & 2 Bedrooms
• Pool, Beach, Tennis
• Clubhouse
• Small pets
allowed
FROM \$295
HEAT & COVERED PARKING INCLUDED
Model Open 9-5 Daily, 12-6 Weekends
851-4100

400 Apartments For Rent

THE GATEWAYS
FARMINGTON HILLS
1 & 2 bedroom apts
From \$380
Beautiful clubhouse with many fa-
cilities. Luxurious features. Beauti-
fully landscaped on gently rolling
hills.
Entrance on 12 Mile Road between
Middlebelt and Orchard Lake Rd.
474-6082 477-2720
Cadroy Management

400 Apartments For Rent

Livonia's
Loveliest Apartments
Nestled in a magnificent, landscaped setting with
swimming, a picnic area, and walking distance to
shopping. Close to everything including I-96 & I-275.
Rent includes carport and heat.
1 & 2 Bedroom Apartments
from \$380
deerfield woods apartments
19681 Farmington Rd. at 7 Mile
Open: 10 am-5 pm, Mon.-Sat; 1-5 pm, Sun.
476-6868

400 Apartments For Rent

SCHOSTAK
BROS. & CO. INC.
FOR THE DISCERNING
HIDDEN OAKS
APARTMENTS
15833 Eleven Mile Rd.
near Greenfield in Southfield
Elegant living can be yours at Hidden Oaks.
We offer exceptionally large 1 & 2 bedroom
apartments with all GE appliances, ceram-
ic baths, central air, shag carpeting, carports,
intercoms, patios/balconies, on-site manage-
ment and more - all nestled away on a
beautiful wooded site.
YOU owe it to yourself to visit this remarka-
ble community.
PRICES begin as low as \$360
For your convenience, we are
open 12-6 daily, Sat. 10-2
Closed Thurs. & Sun.
Call 557-4520
Management by Burlington

400 Apartments For Rent

The Alternative
To A
Private Home!
FAIRMONT PARK
IN FARMINGTON HILLS
One bedroom and unique two
bedroom, two bath terrace
residences from \$350
OPEN DAILY 9-6 PM. WEEKENDS 11-6 PM
Located at the corner of 9 Mile and
Drake in Farmington Hills. Phone 474-2510
Sorry, no pets.

400 Apartments For Rent

Year Round
Recreation
1 & 2 Bedroom Apartments
directly across from Kensington
State Park. from \$260
Sorry no pets
1-96 at Kent Lake Rd. exit

400 Apartments For Rent

Kensington
Park Apts.
Across from the State Park
437-6794

Innsbrook
AT NORTHVILLE
SPACIOUS APARTMENTS
with private balcony or patio, swim-
ming pool, tennis court & club house.
FROM \$341
HEAT INCLUDED
1 1/2 miles W. of I-275
on 7 Mile Rd.
For More Information
Call
349-8410

THE GATEWAYS
FARMINGTON HILLS
1 & 2 bedroom apts
From \$380
Beautiful clubhouse with many fa-
cilities. Luxurious features. Beauti-
fully landscaped on gently rolling
hills.
Entrance on 12 Mile Road between
Middlebelt and Orchard Lake Rd.
474-6082 477-2720
Cadroy Management

Livonia's
Loveliest Apartments
Nestled in a magnificent, landscaped setting with
swimming, a picnic area, and walking distance to
shopping. Close to everything including I-96 & I-275.
Rent includes carport and heat.
1 & 2 Bedroom Apartments
from \$380
deerfield woods apartments
19681 Farmington Rd. at 7 Mile
Open: 10 am-5 pm, Mon.-Sat; 1-5 pm, Sun.
476-6868

The Alternative
To A
Private Home!
FAIRMONT PARK
IN FARMINGTON HILLS
One bedroom and unique two
bedroom, two bath terrace
residences from \$350
OPEN DAILY 9-6 PM. WEEKENDS 11-6 PM
Located at the corner of 9 Mile and
Drake in Farmington Hills. Phone 474-2510
Sorry, no pets.

Year Round
Recreation
1 & 2 Bedroom Apartments
directly across from Kensington
State Park. from \$260
Sorry no pets
1-96 at Kent Lake Rd. exit

grandville
manor
Townhouses
West of Perry at Walton near I-75
2 miles from Oakland University
North edge of Pontiac
1-2-3 Bedrooms from \$275
• 1 1/2 Bath • Community Room
• Dishwasher • Central Air
• Cooking Gas Included • Pool • Tennis
MODEL OPEN 11-7 DAILY 373-0100

STONEYBROOK
APARTMENTS
Joy Road at I-275 30 minutes to Downtown Detroit
• Spacious 1 & 2 Bedroom Apartments
• Pool • Tennis • Clubhouse
• 1 1/2 Baths • Plymouth Schools
From \$260
• HEAT INCLUDED •
Cooking gas included Immediate Occupancy
MODEL OPEN 9-5 DAILY, 12-5 WEEKENDS
Equal Opportunity Housing
455-7200

Luxury Apartment Living
Choose your new residence from one of
our quality apartments or townhouses.
Among the many features included are:
central air conditioning, carpeting, dish-
washer, pool, patio or balcony, laundry on
each floor, and carport. Main office
626-5595.

The Pines
• 1 and 2 bedrooms • 1 and 2 baths • Gas heat included • Franklin
Road north of Northwestern Hwy. • Resident Manager 357-0437.
From...\$375*

Oak Ridge
• 1 and 2 bedrooms • 1 and 2 baths • 7 spacious floor plans
• Clubhouse • Berg Rd. Service Drive, adjacent to Northwestern
Hwy. North of 10 1/2 Mile, East of Telegraph Rd. • Resident Man-
ager 358-1885 From...\$360*

Maple Tree
• 1 and 2 bedrooms • 1 and 2 baths • 7 spacious floor plans
• Clubhouse • Located off Franklin Rd., South of Northwestern
Hwy. and 12 Mile Roads • Resident Manager 354-0331
From...\$360*

Pine Ridge
• 1 and 2 bedrooms • 1 and 2 baths • 4 spacious floor plans
• Clubhouse • North side of 10 Mile Rd., West of Telegraph, adjacent to TEL-
EX Shopping Center • Resident Manager 354-3930
From...\$355*

Pine-Aire
• 1, 2 and 3 bedrooms • 1 and 2 baths • 13 spacious floor plans
• Clubhouse • North side 12 Mile East of Northwestern Hwy.
• Resident Manager 357-1761. From...\$340*
*Rental rate subject to change without notice

Year Round
Recreation
1 & 2 Bedroom Apartments

400 Apartments For Rent

PONTIAC A nice 1 bedroom apartment, good area. Sleep cheap. From \$200-\$250. We pay all utilities. 332-8292

ROCHESTER Point Creek, 2 bedroom, 1 1/2 bath, den & carport. \$330 per month. Utilities, 1 yr lease, 1 mo. Security References. After 5pm. 626-4577

PLYMOUTH - Old Village 1 bedroom \$300 per month. 433-4892

PLYMOUTH RD - Evergreen Burt 1 bedroom, stove, refrigerator, carpet, drapes, gas stove, heat, water paid for laundry facilities. Near bus. 273-0223

PLYMOUTH TWP. 2 bedroom, carpeted, bright, sunny, corner ventilation, mature adults preferred. No pets. \$275 month. Heat included. 332-1853

PLYMOUTH 1 bedroom, spacious apartment. Resurfaced area, near downtown. Carpet, central air, stove, refrigerator. No pets. 433-3808

ROCHESTER 2 bedroom apartment on Point Creek in downtown Rochester. 1st floor with carport, 1 1/2 baths, full freer and many extras. Call 879-8405

400 Apartments For Rent

WALLED LAKE Lakeside Townhouse Apt's. Ladd Rd. & Pontiac Trail. 1 bedroom, 1 1/2 baths, lake privileges, children welcome, heat included. \$305 per month. 624-5179

WALLED LAKE 1 & 2 bedrooms on private lake with balconies, central air, heat included. Sauna, recreation room, private room, private beach. For full information call. 624-5999

Walton Square ONE MONTH FREE RENT Pontiac near 175, Oakland University. Silverdome & Arrowhead Golf Course. 373-1400

WATERVIEW FARMS On Pontiac Trail E. of Beck Rd. 1 Bedroom - \$260 Central Air, carpeted, tennis court pool & clubhouse. 624-0004

WAYNE New 1 bedroom Apt. Stove, refrigerator furnished. Available immediately. Call 421-5361

WAYNE WESTLAND, beautiful 1 bedroom, carpet, drapes, utilities, air, appliances. \$270. See to appreciate. \$448 to move in. 591-0165. 326-4893

WAYNE 2 bedroom apartment. Carpeted Air Conditioned Swimming Pool. \$240 month. Includes all utilities except electric. Adults preferred. No pets. Call noon to 8pm. 729-7285. 728-0699

400 Apartments For Rent

VILLAGE GREEN OF PLYMOUTH Studio & 1 bedroom apartments for mature adults FROM \$234 Ask for Linda 769-1313

WESTLAND AREA Spacious 1 & 2 bedroom apartments from \$179 monthly. Carpeted, decorated, air condition, & in a lovely area. Country Court Apartments. 721-0500

WESTLAND Large 1 bedroom, carpeted, all appliances. \$250 month plus security. Call after 5pm. 427-4387

WESTLAND Margo Capri Apartments, 2400 W. Warren near Middlebelt, 1 or 2 bedrooms, carpet, air, heat, appliances, etc. Convenient location. Adults preferred. 422-5390 or 464-6042

402 Furnished Apts. For Rent EXECUTIVE APARTMENTS Monthly Leases Completely Furnished \$425 and UP Luxury - Birmingham Area Maid Service Available THE MANORS 280-2510

402 Furnished Apts. For Rent

New Studio Apts. \$275 Deluxe apartments, air laundry and storage facilities, off street parking. Downtown Royal Oak. Monthly leases available. Adults preferred, no pets. Applicants must make \$12,000 or more per year to apply. Call Florence 398-8687 Or Mike 549-8320

N. WOODWARD AREA Immediate occupancy. Short term lease available. Super 1 bedroom, completely furnished including color TV. \$475. 268 6134 or 588-5751

MONTHLY LEASES REASONABLE RATES Beautiful full size apartments. Completely furnished in excellent locations. ROYAL CHAMBERS 334-1502

Birmingham-Troy Area LUXURY EXECUTIVE APTS. COMPLETELY FURNISHED TO EVERY DETAIL. Maid Service Available. Long and Short Term Leases From \$375 280-1820

402 Furnished Apts. For Rent

FURNISHED EXECUTIVE APTS & CONDOS 1 bedroom \$375-\$450 2 bedroom \$475-\$550 3 bedroom \$575-\$650 Several locations. New furniture. Large selection, warehouse showroom. Short or long term lease. GLOBE INTERIOR RENTALS 588-1800

GRAND RIVER-9 MILE AREA Large 3 bedroom apartment & bath. Up. Lot of closets & storage. Private entrance. Off street parking. 477-7399

LIVONIA - WESTLAND MODEL APT. Completely decorated furnished 2 bedroom apt. All GE Kitchen, Free Carport IMMEDIATE OCCUPANCY JOY RD. AT NEWBURGH 522-4720

404 Houses For Rent

ALTA LOMA Sub. Farmington City, walk to town, 3 bedroom brick, newly decorated, immediate occupancy. 2 1/2 car, finished basement. \$475. 475-4664

A BEAUTIFUL home in W Bloomfield with Farmington Hills Schools. 4 bedrooms, 3 bath, family room, fireplace, rec room. Fantastic price \$450. Ask for Georgia Heppard. 628-9100 478-8579

ATTRACTIVE Birmingham 2 or 3 bedroom ranch, 2 baths, central air, wet bar, garage. \$550. Call after 6PM. 373-9056 or 646-0019

ATTRACTIVE 2 bedroom home newly decorated & carpeted throughout. (Gas heat, near Auburn & Dequindre) \$425 month plus utilities. Security deposit required. Call Gail Meyers. Weekdays 9-6pm. Mc Cullough. 681-6106

ATTRACTIVE 3 bedroom, 2 bath ranch in Birmingham. 2 car garage, close to shopping. \$500 per month. After 7 pm. 645-2473

404 Houses For Rent

BEVERLY HILLS beautiful 3 bedroom ranch, carpeted, central air, finished basement, etc. \$600 per month, lease & security deposit. 582-2433 or 277-3671

BEVERLY HILLS Attractive 3 bedroom ranch. Kitchen with eating area, formal dining area. 1 1/2 baths, finished basement, enclosed porch, 2 car garage. \$500. 644-0662

BIRMINGHAM attractive Pierce St. ranch offers two bedrooms, living room with dining area, carpeting throughout, appliances, finished basement with bar, garage. (Days 972-8321) 645-2995

BIRMINGHAM charming 2 bedroom, redecorated inside & out. Kitchen appliances, basement, garage. New insulation & storms. No pets. Immediate occupancy. \$435 plus security. Days. Mr. Miller. 643-0200. Eves. 646-8715

BIRMINGHAM Downtown Charming older 3 bedroom, 572 Pierce, executive transfer, semi-furnished, \$700 month. Robert Caswell. 559-6840

BIRMINGHAM Holland, 2 bedroom, appliances, fenced yard, garage. \$400 per month, rent & security deposit required. Call after 6PM. 642-0928

404 Houses For Rent

BIRMINGHAM 3 bedroom ranch. Gas heat, all appliances, newly decorated. Near park. \$460 month. 624-4221

BIRMINGHAM 1630 Holland Small, immaculate 1 bedroom house. Carpeting, appliances, fenced yard, gas range, basement. Available Nov. 1. First month rent, security references. 1 year lease. \$415 month. Adults preferred. Call before 11 AM & after 6PM. 528-2364

BIRMINGHAM 3 bedroom, 2 baths fully carpeted, appliances, gas heat, garage, fenced yard. \$450 per month plus security. 681-6227

BIRMINGHAM 3 bedroom, 1 1/2 baths, carpet, drapes, all appliances, fenced yard. \$495 monthly. Security. 646-9179

BIRMINGHAM 3 bedroom Brick Cape Cod finished basement, fenced yard, garage, near schools. \$500. After 4PM. 646-0383

404 Houses For Rent

BIRMINGHAM 4 bedroom colonial, 2 1/2 baths, dining room, beamed family room with fireplace, choice location near schools & swim club. \$500 month. 642-5744

Call Linda Witherspoon Chamberlain 647-5100 642-1520

BLK/MCHM 3 bedroom, 3 1/2 baths, tri-level country setting, spacious family room with fireplace, large kitchen & living room. Call between 5:30-8:30. 385-2648

BLK/MCHM 2 1/2 bath, tri-level sun porch & redwood deck. Kitchen appliances, drapes. 2 1/2 car garage. 335-1826

BLK/MCHM 2 bedroom, 2 1/2 bath, converted farm on 1 acre. Estate. 4 bedroom with loft, cathedral ceiling. 2 1/2 baths, fireplace. 2 car garage. \$115 per month. No pets. Deposit required. 642-2038

400 Apartments For Rent

ROYAL OAK Rochester Rd. near 175, 2 bedroom, 1 1/2 bath, den, carport. \$375 mo. 347-2672. 275-4364

SCHOOL CRAFT OUTER DRIVE BLACKSTONE PLAZA Desirable 1 bedroom apartment just 10 minutes from Ren Cen via X way. Car, pet drapes, heat air. \$230. 334-2822

SOUTHFIELD Franklin Pointe Spacious 2 & 3 bedroom ranch. Kitchen. 2 1/2 baths, modern tile, carpeted, parking by front door. From \$427 including (Gas Heat). Call Mon. thru Fri. 9-5PM. 355-1367

SOUTHFIELD Sub lease spacious 1 bedroom Apt. occupancy after Dec. 20. 8 months on lease. Prime location. \$340. Days 858-1279. After 6pm 436-7235

SOUTHFIELD TOWERS One & Two bedrooms, \$340 to \$425. Heat & Air Conditioning included. Some short term & furnished units. Phone our 24 Hour Hotline. 352-2435

SOUTHFIELD 11 Oaks Spacious new 1 bedroom condo, private and unit patio. Deluxe kitchen, carpeted, extra storage. Carpet central air. \$365. 646-2492

400 Apartments For Rent

WEST BLOOMFIELD apartment included. West. Pool and lake privileges included. \$265 per month. Heat, utilities, appliances included. Call between 9am-5pm. 345-6800 or after 5pm. 682-5961

WESTGATE VI Spacious 1 & 2 bedroom apts starting at \$285. Central air, all appliances, heat and water furnished. Carport. Quiet, country atmosphere. On Pontiac Trail between Beck and West Rd. 10 min to 12 Oaks. Nov. 1. Call 9AM-5PM weekdays. Sat. 10AM-2PM. 624-8555

WESTLAND-NORWAYNE Venoy Palmer Area. Clean 1 bedroom, \$175 monthly. \$175 deposit. References. 348-0492

WILLOW PARK Apartments 1 & 2 bedroom and studio apartments in luxury Southfield mid rise. Fully equipped kitchen, carpeting, drapes, carport, balcony and individual storage. Private park facilities include tennis courts, pool and picnic area. 356-7878

WILLOW Willabush way 1 bedroom apartment. \$250 per month includes everything except phone & electric. Call after 6PM. 459-6253

402 Furnished Apts. For Rent

BLOOMFIELD HILLS Executive apt. completely furnished just bring luggage 1 bedroom. Short term lease available. 645-5129

FARMINGTON smartly furnished 1 bedroom, Club house, pool, washer, dryer, heat included. \$380 mo. Immediate occupancy. 661-0368

FURNISHED Efficiency for immediate 4-6 months occupancy. Franklin Rd. area. Days. 642-3860. Evenings. 333-3739

TWO BEDROOM 2 bath luxury apartment. Telegraph-12 Mile area. Adults preferred. No pets. Available Dec-May. \$500 a month. 357-3059

UNION LAKE area, 1 bedroom furnished lake cottage. Available now until June. 363-5780

404 Houses For Rent

A Choice Selection LIVONIA 3 bedroom ranch \$495 FARMINGTON 1 bedroom condo \$325 FARMINGTON HILLS 3 bedroom ranch \$695 CANTON Condo 2 bedrooms \$495 CANTON 3 bedroom ranch \$550 CANTON 4 bedroom quad \$575 CANTON 4 four 4 room colonials from \$575

Call for Details - NO FEE ONE WAY LEASING & MANAGEMENT ART ANDERSON 464-0800

ABANDON YOUR HUNT Select Rentals We Help Landlords & Tenants Share Listings 642-1620

ABANDON your search. Newly renovated Birmingham home 3 bedrooms, appliances, finished basement, fenced backyard, garage. Walk to shopping, transportation, schools. \$475 per month. \$500-0019 855-1611

A PRIME location for living is in Gross Pointe Woods if you work 20-25 minutes away in downtown Detroit or New Center area. 3 bedroom brick. Newly decorated kitchen with dishwasher, disposal and range. Fireplace. Large porch opens to a private backyard. Washer and dryer in basement. \$575. 886-6570

404 Houses For Rent

AVAILABLE NOV 1 PLYMOUTH 3 bedroom ranch, carpeting, drapes, all appliances. \$425 month plus security. Call after 5PM. 425-3780

AVON TWP. 3 bedroom brick home, 2 car attached garage, large lot. \$525 month plus deposit & security. References. 651-5584. 652-1278

BLOOMFIELD Ranch, 3-4 bedroom many features. Immediate possession. \$550 month. 626-1174 or 647-7044

BLOOMFIELD TWP. executive colonial, 4 bedrooms, 2 1/2 baths, family room with fireplace, den, 2 1/2 car garage. \$750 mo plus security. \$511-5115

BLOOMFIELD 4 bedrooms, 2 1/2 baths, den, rec room, 2 fireplaces, private treed grounds with lawn service. BI Hills schools. \$695. Lease. 651-5957

BRIGHTON Schools, new 3 bedroom ranch for rent with option to buy, lake privileges, Ore Lake, finished family room with fireplace. \$550 mo. Call 373-1194

BEAUTIFUL W Bloomfield home, 3 bedrooms, family room, basement, garage, lake privileges. \$495 mo. Year lease. Security deposit. 968-3595

BECHT 6 Mile Area 3 bedroom brick built in oven, carpet, shed, glass porch. \$425 cheaper for prompt payment. 474-2149

BEVERLY HILLS 3 bedroom brick ranch, 1 1/2 baths, fireplace, 2 1/2 car attached garage, dog run, large yard near Seaborn & Parochial schools. \$600 per month. \$1000 monthly lease available. Dec 15. Evenings. 642-9663

404 Houses For Rent

ATTRACTIVE 2 bedroom home newly decorated & carpeted throughout. (Gas heat, near Auburn & Dequindre) \$425 month plus utilities. Security deposit required. Call Gail Meyers. Weekdays 9-6pm. Mc Cullough. 681-6106

ATTRACTIVE 3 bedroom, 2 bath ranch in Birmingham. 2 car garage, close to shopping. \$500 per month. After 7 pm. 645-2473

AVAILABLE NOV 1 PLYMOUTH 3 bedroom ranch, carpeting, drapes, all appliances. \$425 month plus security. Call after 5PM. 425-3780

AVON TWP. 3 bedroom brick home, 2 car attached garage, large lot. \$525 month plus deposit & security. References. 651-5584. 652-1278

BLOOMFIELD Ranch, 3-4 bedroom many features. Immediate possession. \$550 month. 626-1174 or 647-7044

BLOOMFIELD TWP. executive colonial, 4 bedrooms, 2 1/2 baths, family room with fireplace, den, 2 1/2 car garage. \$750 mo plus security. \$511-5115

BLOOMFIELD 4 bedrooms, 2 1/2 baths, den, rec room, 2 fireplaces, private treed grounds with lawn service. BI Hills schools. \$695. Lease. 651-5957

BRIGHTON Schools, new 3 bedroom ranch for rent with option to buy, lake privileges, Ore Lake, finished family room with fireplace. \$550 mo. Call 373-1194

BEAUTIFUL W Bloomfield home, 3 bedrooms, family room, basement, garage, lake privileges. \$495 mo. Year lease. Security deposit. 968-3595

BECHT 6 Mile Area 3 bedroom brick built in oven, carpet, shed, glass porch. \$425 cheaper for prompt payment. 474-2149

BEVERLY HILLS 3 bedroom brick ranch, 1 1/2 baths, fireplace, 2 1/2 car attached garage, dog run, large yard near Seaborn & Parochial schools. \$600 per month. \$1000 monthly lease available. Dec 15. Evenings. 642-9663

404 Houses For Rent

ATTRACTIVE 2 bedroom home newly decorated & carpeted throughout. (Gas heat, near Auburn & Dequindre) \$425 month plus utilities. Security deposit required. Call Gail Meyers. Weekdays 9-6pm. Mc Cullough. 681-6106

ATTRACTIVE 3 bedroom, 2 bath ranch in Birmingham. 2 car garage, close to shopping. \$500 per month. After 7 pm. 645-2473

AVAILABLE NOV 1 PLYMOUTH 3 bedroom ranch, carpeting, drapes, all appliances. \$425 month plus security. Call after 5PM. 425-3780

AVON TWP. 3 bedroom brick home, 2 car attached garage, large lot. \$525 month plus deposit & security. References. 651-5584. 652-1278

BLOOMFIELD Ranch, 3-4 bedroom many features. Immediate possession. \$550 month. 626-1174 or 647-7044

BLOOMFIELD TWP. executive colonial, 4 bedrooms, 2 1/2 baths, family room with fireplace, den, 2 1/2 car garage. \$750 mo plus security. \$511-5115

BLOOMFIELD 4 bedrooms, 2 1/2 baths, den, rec room, 2 fireplaces, private treed grounds with lawn service. BI Hills schools. \$695. Lease. 651-5957

BRIGHTON Schools, new 3 bedroom ranch for rent with option to buy, lake privileges, Ore Lake, finished family room with fireplace. \$550 mo. Call 373-1194

BEAUTIFUL W Bloomfield home, 3 bedrooms, family room, basement, garage, lake privileges. \$495 mo. Year lease. Security deposit. 968-3595

BECHT 6 Mile Area 3 bedroom brick built in oven, carpet, shed, glass porch. \$425 cheaper for prompt payment. 474-2149

BEVERLY HILLS 3 bedroom brick ranch, 1 1/2 baths, fireplace, 2 1/2 car attached garage, dog run, large yard near Seaborn & Parochial schools. \$600 per month. \$1000 monthly lease available. Dec 15. Evenings. 642-9663

404 Houses For Rent

ATTRACTIVE 2 bedroom home newly decorated & carpeted throughout. (Gas heat, near Auburn & Dequindre) \$425 month plus utilities. Security deposit required. Call Gail Meyers. Weekdays 9-6pm. Mc Cullough. 681-6106

ATTRACTIVE 3 bedroom, 2 bath ranch in Birmingham. 2 car garage, close to shopping. \$500 per month. After 7 pm. 645-2473

AVAILABLE NOV 1 PLYMOUTH 3 bedroom ranch, carpeting, drapes, all appliances. \$425 month plus security. Call after 5PM. 425-3780

AVON TWP. 3 bedroom brick home, 2 car attached garage, large lot. \$525 month plus deposit & security. References. 651-5584. 652-1278

BLOOMFIELD Ranch, 3-4 bedroom many features. Immediate possession. \$550 month. 626-1174 or 647-7044

BLOOMFIELD TWP. executive colonial, 4 bedrooms, 2 1/2 baths, family room with fireplace, den, 2 1/2 car garage. \$750 mo plus security. \$511-5115

BLOOMFIELD 4 bedrooms, 2 1/2 baths, den, rec room, 2 fireplaces, private treed grounds with lawn service. BI Hills schools. \$695. Lease. 651-5957

BRIGHTON Schools, new 3 bedroom ranch for rent with option to buy, lake privileges, Ore Lake, finished family room with fireplace. \$550 mo. Call 373-1194

BEAUTIFUL W Bloomfield home, 3 bedrooms, family room, basement, garage, lake privileges. \$495 mo. Year lease. Security deposit. 968-3595

BECHT 6 Mile Area 3 bedroom brick built in oven, carpet, shed, glass porch. \$425 cheaper for prompt payment. 474-2149

BEVERLY HILLS 3 bedroom brick ranch, 1 1/2 baths, fireplace, 2 1/2 car attached garage, dog run, large yard near Seaborn & Parochial schools. \$600 per month. \$1000 monthly lease available. Dec 15. Evenings. 642-9663

404 Houses For Rent

ATTRACTIVE 2 bedroom home newly decorated & carpeted throughout. (Gas heat, near Auburn & Dequindre) \$425 month plus utilities. Security deposit required. Call Gail Meyers. Weekdays 9-6pm. Mc Cullough. 681-6106

ATTRACTIVE 3 bedroom, 2 bath ranch in Birmingham. 2 car garage, close to shopping. \$500 per month. After 7 pm. 645-2473

AVAILABLE NOV 1 PLYMOUTH 3 bedroom ranch, carpeting, drapes, all appliances. \$425 month plus security. Call after 5PM. 425-3780

AVON TWP. 3 bedroom brick home, 2 car attached garage, large lot. \$525 month plus deposit & security. References. 651-5584. 652-1278

BLOOMFIELD Ranch, 3-4 bedroom many features. Immediate possession. \$550 month. 626-1174 or 647-7044

BLOOMFIELD TWP. executive colonial, 4 bedrooms, 2 1/2 baths, family room with fireplace, den, 2 1/2 car garage. \$750 mo plus security. \$511-5115

BLOOMFIELD 4 bedrooms, 2 1/2 baths, den, rec room, 2 fireplaces, private treed grounds with lawn service. BI Hills schools. \$695. Lease. 651-5957

BRIGHTON Schools, new 3 bedroom ranch for rent with option to buy, lake privileges, Ore Lake, finished family room with fireplace. \$550 mo. Call 373-1194

BEAUTIFUL W Bloomfield home, 3 bedrooms, family room, basement, garage, lake privileges. \$495 mo. Year lease. Security deposit. 968-3595

BECHT 6 Mile Area 3 bedroom brick built in oven, carpet, shed, glass porch. \$425 cheaper for prompt payment. 474-2149

BEVERLY HILLS 3 bedroom brick ranch, 1 1/2 baths, fireplace, 2 1/2 car attached garage, dog run, large yard near Seaborn & Parochial schools. \$600 per month. \$1000 monthly lease available. Dec 15. Evenings. 642-9663

400 Apartments For Rent

ROYAL OAK Rochester Rd. near 175, 2 bedroom, 1 1/2 bath, den, carport. \$375 mo. 347-2672. 275-4364

SCHOOL CRAFT OUTER DRIVE BLACKSTONE PLAZA Desirable 1 bedroom apartment just 10 minutes from Ren Cen via X way. Car, pet drapes, heat air. \$230. 334-2822

SOUTHFIELD Franklin Pointe Spacious 2 & 3 bedroom ranch. Kitchen. 2 1/2 baths, modern tile, carpeted, parking by front door. From \$427 including (Gas Heat). Call Mon. thru Fri. 9-5PM. 355-1367

SOUTHFIELD Sub lease spacious 1 bedroom Apt. occupancy after Dec. 20. 8 months on lease. Prime location. \$340. Days 858-1279. After 6pm 436-7235

SOUTHFIELD TOWERS One & Two bedrooms, \$340 to \$425. Heat & Air Conditioning included. Some short term & furnished units. Phone our 24 Hour Hotline. 352-2435

SOUTHFIELD 11 Oaks Spacious new 1 bedroom condo, private and unit patio. Deluxe kitchen, carpeted, extra storage. Carpet central air. \$365. 646-2492

400 Apartments For Rent

WEST BLOOMFIELD apartment included. West. Pool and lake privileges included. \$265 per month. Heat, utilities, appliances included. Call between 9am-5pm. 345-6800 or after 5pm. 682-5961

WESTGATE VI Spacious 1 & 2 bedroom apts starting at \$285. Central air, all appliances, heat and water furnished. Carport. Quiet, country atmosphere. On Pontiac Trail between Beck and West Rd. 10 min to 12 Oaks. Nov. 1. Call 9AM-5PM weekdays. Sat. 10AM-2PM. 624-8555

WESTLAND-NORWAYNE Venoy Palmer Area. Clean 1 bedroom, \$175 monthly. \$175 deposit. References. 348-0492

WILLOW PARK Apartments 1 & 2 bedroom and studio apartments in luxury Southfield mid rise. Fully equipped kitchen, carpeting, drapes, carport, balcony and individual storage. Private park facilities include tennis courts, pool and picnic area. 356-7878

WILLOW Willabush way 1 bedroom apartment. \$250 per month includes everything except phone & electric. Call after 6PM. 459-6253

402 Furnished Apts. For Rent

BLOOMFIELD HILLS Executive apt. completely furnished just bring luggage 1 bedroom. Short term lease available. 645-5129

FARMINGTON smartly furnished 1 bedroom, Club house, pool, washer, dryer, heat included. \$380 mo. Immediate occupancy. 661-0368

FURNISHED Efficiency for immediate 4-6 months occupancy. Franklin Rd. area. Days. 642-3860. Evenings. 333-3739

TWO BEDROOM 2 bath luxury apartment. Telegraph-12 Mile area. Adults preferred. No pets. Available Dec-May. \$500 a month. 357-3059

UNION LAKE area, 1 bedroom furnished lake cottage. Available now until June. 363-5780

404 Houses For Rent

AVAILABLE NOV 1 PLYMOUTH 3 bedroom ranch, carpeting, drapes, all appliances. \$425 month plus security. Call after 5PM. 425-3780

AVON TWP. 3 bedroom brick home, 2 car attached garage, large lot. \$525 month plus deposit & security. References. 651-5584. 652-1278

BLOOMFIELD Ranch, 3-4 bedroom many features. Immediate possession. \$550 month. 626-1174 or 647-7044

BLOOMFIELD TWP. executive colonial, 4 bedrooms, 2 1/2 baths, family room with fireplace, den, 2 1/2 car garage. \$750 mo plus security. \$511-5115

BLOOMFIELD 4 bedrooms, 2 1/2 baths, den, rec room, 2 fireplaces, private treed grounds with lawn service. BI Hills schools. \$695. Lease. 651-5957

BRIGHTON Schools, new 3 bedroom ranch for rent with option to buy, lake privileges, Ore Lake, finished family room with fireplace. \$550 mo. Call 373-1194

BEAUTIFUL W Bloomfield home, 3 bedrooms, family room, basement, garage, lake privileges. \$495 mo. Year lease. Security deposit. 968-3595

BECHT 6 Mile Area 3 bedroom brick built in oven, carpet, shed, glass porch. \$425 cheaper for prompt payment. 474-2149

BEVERLY HILLS 3 bedroom brick ranch, 1 1/2 baths, fireplace, 2 1/2 car attached garage, dog run, large yard near Seaborn & Parochial schools. \$600 per month. \$1000 monthly lease available. Dec 15. Evenings. 642-9663

404 Houses For Rent

AVAILABLE NOV 1 PLYMOUTH 3 bedroom ranch, carpeting, drapes, all appliances. \$425 month plus security. Call after 5PM. 425-3780

AVON TWP. 3 bedroom brick home, 2 car attached garage, large lot. \$525 month plus deposit & security. References. 651-5584. 652-1278

BLOOMFIELD Ranch, 3-4 bedroom many features. Immediate possession. \$550 month. 626-1174 or 647-7044

BLOOMFIELD TWP. executive colonial, 4 bedrooms, 2 1/2 baths, family room with fireplace, den, 2 1/2 car garage. \$750 mo plus security. \$511-5115

BLOOMFIELD 4 bedrooms, 2 1/2 baths, den, rec room, 2 fireplaces, private treed grounds with lawn service. BI Hills schools. \$695. Lease. 651-5957

BRIGHTON Schools, new 3 bedroom ranch for rent with option to buy, lake privileges, Ore Lake, finished family room with fireplace. \$550 mo. Call 373-1194

BEAUTIFUL W Bloomfield home, 3 bedrooms, family room, basement, garage, lake privileges. \$495 mo. Year lease. Security deposit. 968-3595

BECHT 6 Mile Area 3 bedroom brick built in oven, carpet, shed, glass porch. \$425 cheaper for prompt payment. 474-2149

BEVERLY HILLS 3 bedroom brick ranch, 1 1/2 baths, fireplace, 2 1/2 car attached garage, dog run, large yard near Seaborn & Parochial schools. \$600 per month. \$1000 monthly lease available. Dec 15. Evenings. 642-9663

404 Houses For Rent

AVAILABLE NOV 1 PLYMOUTH 3 bedroom ranch, carpeting, drapes, all appliances. \$425 month plus security. Call after 5PM. 425-3780

AVON TWP. 3 bedroom brick home, 2 car attached garage, large lot. \$525 month plus deposit & security. References. 651-5584. 652-1278

BLOOMFIELD Ranch, 3-4 bedroom many features. Immediate possession. \$550 month. 626-1174 or 647-7044

BLOOMFIELD TWP. executive colonial, 4 bedrooms, 2 1/2 baths, family room with fireplace, den, 2 1/2 car garage. \$750 mo plus security. \$511-5115

BLOOMFIELD 4 bedrooms, 2 1/2 baths, den, rec room, 2 fireplaces, private treed grounds with lawn service. BI Hills schools. \$695. Lease. 651-5957

BRIGHTON Schools, new 3 bedroom ranch for rent with option to buy, lake privileges, Ore Lake, finished family room with fireplace. \$550 mo. Call 373-1194

BEAUTIFUL W Bloomfield home, 3 bedrooms, family room, basement, garage, lake privileges. \$495 mo. Year lease. Security deposit. 968-3595

BECHT 6 Mile Area 3 bedroom brick built in oven, carpet, shed, glass porch. \$425 cheaper for prompt payment. 474-2149

BEVERLY HILLS 3 bedroom brick ranch, 1 1/2 baths, fireplace, 2 1/2 car attached garage, dog run, large yard near Seaborn & Parochial schools. \$600 per month. \$1000 monthly lease available. Dec 15. Evenings. 642-9663

404 Houses For Rent

AVAILABLE NOV 1 PLYMOUTH 3 bedroom ranch, carpeting, drapes, all appliances. \$425 month plus security. Call after 5PM. 425-3780

AVON TWP. 3 bedroom brick home, 2 car attached garage, large lot. \$525 month plus deposit & security. References. 651-5584. 652-1278

BLOOMFIELD Ranch, 3-4 bedroom many features. Immediate possession. \$550 month. 626-1174 or 647-7044

BLOOMFIELD TWP. executive colonial, 4 bedrooms, 2 1/2 baths, family room with fireplace, den, 2 1/2 car garage. \$750 mo plus security. \$511-5115

BLOOMFIELD 4 bedrooms, 2 1/2 baths, den, rec room, 2 fireplaces, private treed grounds with lawn service. BI Hills schools. \$69

424 Office & Business Space

CITY OF PLYMOUTH
Historic house - Downtown Plymouth, various size offices available for immediate occupancy. For further information or appointment call 459-5666.

CLARKSTON OFFICE space for rent
\$300 per month. Call Mon. thru Fri. 8 to 5 PM 825-9440

DOCTOR
Medical/Dental Offices. Professional building. Lathrup Village. Southfield Rd. 12 Mile area 642-5795 or 646-5291

DOWNTOWN BIRMINGHAM

WEST OF WOODWARD 10 years old building For Lease. Beautiful styling with large glass expanse - ideal for office or store. Over 5,600 gross sq. ft. Available Nov. 14 \$4000/month

ASK FOR ROBERT TENNANT

Chamberlain
646-6000 435-6136

FARMINGTON HILLS
2 professional suites available 143 sq. ft. & 364 sq. ft. near expressway, ample parking new building. 851-5800

DOCTOR
Lease a medical suite in Farmington Hills. Modern building with elevator, doctors lounge with sauna, exercise room and showers, convenient to most Northwest area hospitals and expressways. Inspect the facility at your convenience. Ask for Mary Bush. Call 553-8700

Thompson-Brown

424 Office & Business Space

LIVONIA 15195 Farmington Rd. at 5 Mile. Small, private office, adjacent to lobby area, use of copier, conference room, law library. Ideal for attorney or manufacturing rep. Call Ken Hale, 525-0920. Or after hours, 281-1211

LUXURY EXECUTIVE OFFICES
Livonia, Six Mile W. of Middlebelt, up to 15,000 square feet. Custom designed suites. Available immediately. 421-8393 427-9445

MAPLE-ORCHARD

Deluxe 2 room suite available now. All services included.

Tisdale & Co.
626-8220

MEADOWBROOK PLAZA is now leasing 1521 sq. ft. of office space. Corner property at 5131 Rochester Rd. and Long Lake provides convenient access and ample parking. Call Mary Swider for information. 646-4290

MEDICAL SUITES FOR LEASE

Northland 9 Mile Medical Bldg. 15901 W. 9 Mile, Southfield. From 500 sq. ft. adjacent to Providence Hospital. Janitorial, free parking included. Coffee shop, pharmacy, radiology & laboratory service in building. Call

McKINLEY PROPERTIES
Elaine Dailey at 789-8520

LIVONIA
Schoolcraft Rd. 1500 sq. ft. & 2300 sq. ft. office space 425-1340

CUT COST - NOT QUALITY
A full time private office & private staff at part time rates. Your complete business needs in 1 monthly payment.

EXECUTIVE GROUP INC.
S. Adams Sq. Bldg. 3000 Town Center
4000 Town Center
Ex-Cell-O Bldg.
Sperry-Univac Bldg.
Troy 353-9767 271-8550

424 Office & Business Space

ORCHARD LAKE RD. 1-696 150 and 200 sq. ft. offices and 3 room suite available. 626-2450 and 851-6227

PLYMOUTH - downtown. 1200 sq. ft. of office space, will finish to suit, new construction. Also single office approx. 200 sq. ft. 455-7373

PLYMOUTH - downtown. Retail tenant only. 1200 sq. ft. in the quaint Forest Place Shopping Complex. Immediate occupancy. 455-7373

PLYMOUTH
For rent-prime location, 125-1,000 sq. ft. Ideal for attorney, accountant, manufacturer's rep, etc. Call 459-8200

PLYMOUTH

General office space for rent. Prime Main St. location. Various office sizes from 125 - 1,000 sq. ft. Ideal for attorney, accountant, manufacturer's rep, etc. Ask for Dick. 459-6200 464-9600

FOR LEASE, small office 240 sq. ft. in Livonia, 5 Mile at Farmington Road. \$125 per month. 422-2321

FOR LEASE, small office, corner location, Auburn near Dequindre, good parking. After 5:30 PM 851-2052

GARDEN CITY - office/commercial for lease. Inkster & Cherry Hill Road. 1,000 sq. ft. Call Ron Makino, 526-7660 or Steve Morris, Hayman Co. 569-5555

LIVONIA
Middlebelt & 5 Mile. 350 to 1500 sq. ft. offices for lease in small shopping Center.

MURNINGHAN ASSOCIATES
261-9610

LIVONIA PROFESSIONAL building, small office, \$125 including utilities. 425-5252

424 Office & Business Space

ROCHESTER
Deluxe, General Office space available - from 2 rooms. For information, call

TISDALE & CO.
626-8220

ROCHESTER Office Space - 330 sq. ft. Secretarial & Telephone Answering Service available. 651-2913

SOUTHFIELD

Greenfield 9 Mile area. Small office suites, Ample parking. 626-8842

SOUTHFIELD
Northwestern Hwy.

1,167 sq. ft. of deluxe office space, completely finished. Excellent access & Available Now! 397-0292

Tisdale & Co.
626-8220

TROY - 600 sq. ft. offices. STERLING HEIGHTS - Complete or separate offices available. FERNDALE - starter offices. Great value. \$135 - \$250. O'RILEY REALTY 689-8844

FOR LEASE, beautiful, modern, well located office suite, in 5 story, full service building. Ample free parking. 994 sq. ft. Call 645-9550

FOR LEASE office space, immediate occupancy, Bloomfield Hills office building, 600 & 616 sq. ft. available 2 months free rent. 858-2377

NORTH CANTON PLAZA
Select office space available for immediate occupancy. Choose a 3 or 4 room suite with parking at your front door.

DINSMORE REALTY
356-7300

424 Office & Business Space

PLYMOUTH IMPRESSIVE OFFICES
300 to 3000 sq. ft. Excellent South Main Street location. Under construction very soon. Flexible floor plans. Secretarial and Receptionist Service can be made available. 459-9058

PLYMOUTH - prime office space, modern, great location, 200 to 1500 sq. ft. available, low rates, 459-1000

OFFICE SPACE IN SOUTHFIELD FROM \$135 MONTH

Including utilities. Answering service and conference room. 569-1624

OFFICE SUITE

2 rooms, furnished, for sub-lease \$250 per Mo. Excellent Troy location. Call 649-2468

One block from I-75. Immediate occupancy. 800 Sq. Ft. air conditioned, carpeted and all services provided. Call Mr. Frank Naples at 397-0292

PLYMOUTH
1,000 sq. ft. on Main St. alarm system, alarm system included. Separate kitchen & bath. Immediate occupancy. Ask for Dick. 459-6200 464-9600

PLYMOUTH
1,000 sq. ft. on Main St. alarm system, kitchen & bath. Immediate occupancy. \$450 a month. 459-6200

PROFESSIONAL OFFICE in Livonia near expressways. Four year old building with full services & ample parking. Evenings phone. 349-5449

REDFORD TWP. 6 Mile/Beach area, 4 rooms in 2-tenant building, excellent medical, law office, accounting or other professional. Please call 531-4129

RETAIL SPACE in Plymouth available immediately. Approximately 2000 sq. ft. Ideal for antiques. Call between 8am-noon 535-2887

424 Office & Business Space

9313 Haggerty Rd. Plymouth 1/4 block south of Ann Arbor Rd. 1 block west of I-75. New luxury office space or medical. Only 3 suites left, up to 3,200 Sq. Ft. Will partition to suit. Occupancy approximately 3-4 weeks. 459-2410

426 Garages & Mini Storage
R.B. STORAGE
Boats, trailers, trucks
Recreational vehicle storage. Secured. Telegraph & Jeffries area 255-0800

STORAGE BUILDING
Halstead - Grand River area. Heat & electricity. \$100 per month. 981-3386

STORAGE GARAGES
264 to 3000 sq. ft. 9 Mile - Farmington 474-2290

WANTED 2 or 3 car garage for storage

Call 968-2962

WESTERN WAYNE COUNTY'S finest Mini Self-Storage - servicing the greater Plymouth/Canton area. Storage Unlimited 459-2200

430 Wanted To Rent
ALL AREA-APTS-HOUSES-FLATS

LANDLORDS SINCERE
TENANTS LOOKING No Obligation
SHARE LISTINGS 642-1620

HOMES NEEDED in Western Wayne County with 1800-2000 sq. ft. for Group Home Program for 6 adults. 3 bedroom home requires 140 sq. ft. per bedroom. 4 bedroom home requires 2 bedrooms with 140 sq. ft. each. Two remaining bedrooms, minimum 80 sq. ft. each. Separate dining and family rooms required. For information call Northville Residential Training Center, Placement Unit at 349-8000, Ext. 236

WESTLAND house or condo Couple + 14 yr old & 1 pet would like 2 or 3 bedrooms. Must be in Stevenson Jr. H. John Glenn School District. 1-517-456-4267

430 Wanted To Rent

MALE TEACHER wishes nice room or living quarters to share. Preferably in Birmingham but will consider Bloomfield Hills or westside of Troy. Call Frank after 6pm. 348-2594

PROFESSIONAL PERSON (2 children) desires older 3 bedroom home in Northville/Plymouth area. Rent \$300-\$350. Will give Owner's Care! 459-0061

432 Living Quarters To Share

ABANDON YOUR HUNT
WE CAN HELP SAVE 50% RENT
SEE OUR AD IN THIS COLUMN
SHARE REFERRALS 642-1620

PROFESSIONAL FEMALE in 30's wishes to share 2 bedroom condo in Birmingham with same \$200 plus 1/4 utilities. 642-0514

PROFESSIONAL PERSON 28-35, wanted to share modern townhouse near 12 Mile & Northwestern. Should appreciate neatness & privacy; also some interest in running would be a plus. \$275 plus half utilities. Days 386-6860. Even 356-1446

ROOMMATE WANTED for beautifully furnished Oak Park residence. \$175 a month includes utilities. \$175 security deposit. 546-1040

LIKE TO SAVE 50% RENT? YOU DESERVE THE BEST!
Michigan's largest complete referral service can help you share a home faster!

FEATURES
-LARGEST SELECTION
-CONFIDENTIAL INTERVIEW
-UNIQUE ADDED BENEFITS
-GUARANTEED SERVICE
-CREDIT REPORTS AVAILABLE
We are the original "Share-A-Home" service. Newer services don't offer as much. More people know about us thru satisfied customers, radio, TV, magazines, news articles, etc. Thousands have valued our more professional service since 1976.

FREE BROCHURE
SHARE REFERRALS 642-1620

884 So. Adams, Birmingham
ALL COMMUNITIES SERVED
TOLL FREE 1-800-462-6150

432 Living Quarters To Share

A PROFESSIONAL young woman to share furnished Grange Pointe home with same. Call after 6pm. 882-5853

BACHELOR will share lakefront house with same in Waterford. Call Even. 623-6704

CAREER GIRL in late 20's desires same to share charming Southfield apartment. Call after 5 PM weekdays, weekend anytime. 564-1797

DEFENDABLE FEMALE wishes to share furnished apartment with same. 2 bedroom. 2 bath. utilities included, pool, tennis courts. Southfield 568-3498

FEMALE looking for same (over 25) to share Southfield apartment. Call after 6pm. 569-7696

FEMALES mid 20's need same to share 3 bedroom house. Northville. \$137.50 month. 1 1/4 utilities. Full house privileges. Own bedroom. No pets. 348-7824

LIVE RENT FREE EVERY OTHER MONTH HOME-MATE SPECIALISTS
DETROIT'S FIRST HOME-MATE SERVICE
As featured on PM MAGAZINE TV2
FOR PARTICULAR PEOPLE
References Verified 644-6845

MALE wishes to share apartment with same on 11 Mile & Dequindre. \$155 month plus utilities. 751-0792

MATURE LADY desired to share home in Southfield. All home privileges. \$40 weekly & share utilities. Call after 3pm. 353-2458

PROFESSIONAL FEMALE has house to share in Canton area. \$200 a month. Days 644-6898

PROFESSIONAL Woman wants to share living quarters with same. Canton area. Children welcome. Call after 5:30 PM 455-0728

PROFESSIONAL to share spacious home in Plymouth, private room & phone. \$230 plus utilities. Mike Conklin 323-4280 or 453-6076

432 Living Quarters To Share

FEMALE 25-35 wanted to share Plymouth duplex. \$140 a month, half utilities. 9am-4pm 455-2555. After 7:30pm 453-5474

GIRL (early to mid 20's) to share spacious 2 bedroom. Southfield apartment. Call Carol between 8:30am-5pm. 851-8723

LARGE 3 bedroom home in Northville looking for 3rd occupant. Young working adult preferred. \$133 includes all utilities. 348-7423

SHARE 4 bedroom house in Troy. \$175. 689-7840

STRAIGHT MALE to share with person 2 bedroom home in Berkley. \$200 per month plus half utilities. 399-0222

STRAIGHT MALE to share home in Canton. Private room, private bath. \$225 a month plus security. 459-4574

STRAIGHT single male wishes to share Quad level house with same. Located in Canton Twp. \$200 per Mo. portion of utilities. After 5 PM call 397-3390

TOWNHOUSE to share. 2 bedrooms. 9 Mile & Coolidge. Prefer male. 20-25 years. \$160 per month plus half utilities. After 5pm 545-8985

WILL share our home room & board washing & ironing garage phone. Prefer older person, no drinking. \$300 month. 459-6092 362-4934

YOUNG PROFESSIONAL female wishes to share her home in Livonia with same. 464-2447

YOUNG SENIOR Citizen (female) wanted to share fully equipped second floor apartment with same. Near Westland Mall, with elevator, indoor pool, sauna, tennis court, card room, security building, etc. Must see to appreciate. Must have car & job. Call Miss Hamilton between 10AM-4PM. 522-8970

436 House-Sitting Service
RETIRED SCHOOL Teacher will House Sit for winter months. Birmingham, Bloomfield Area. Excellent references. Call after 5 PM 644-4281

WIN TWO TICKETS

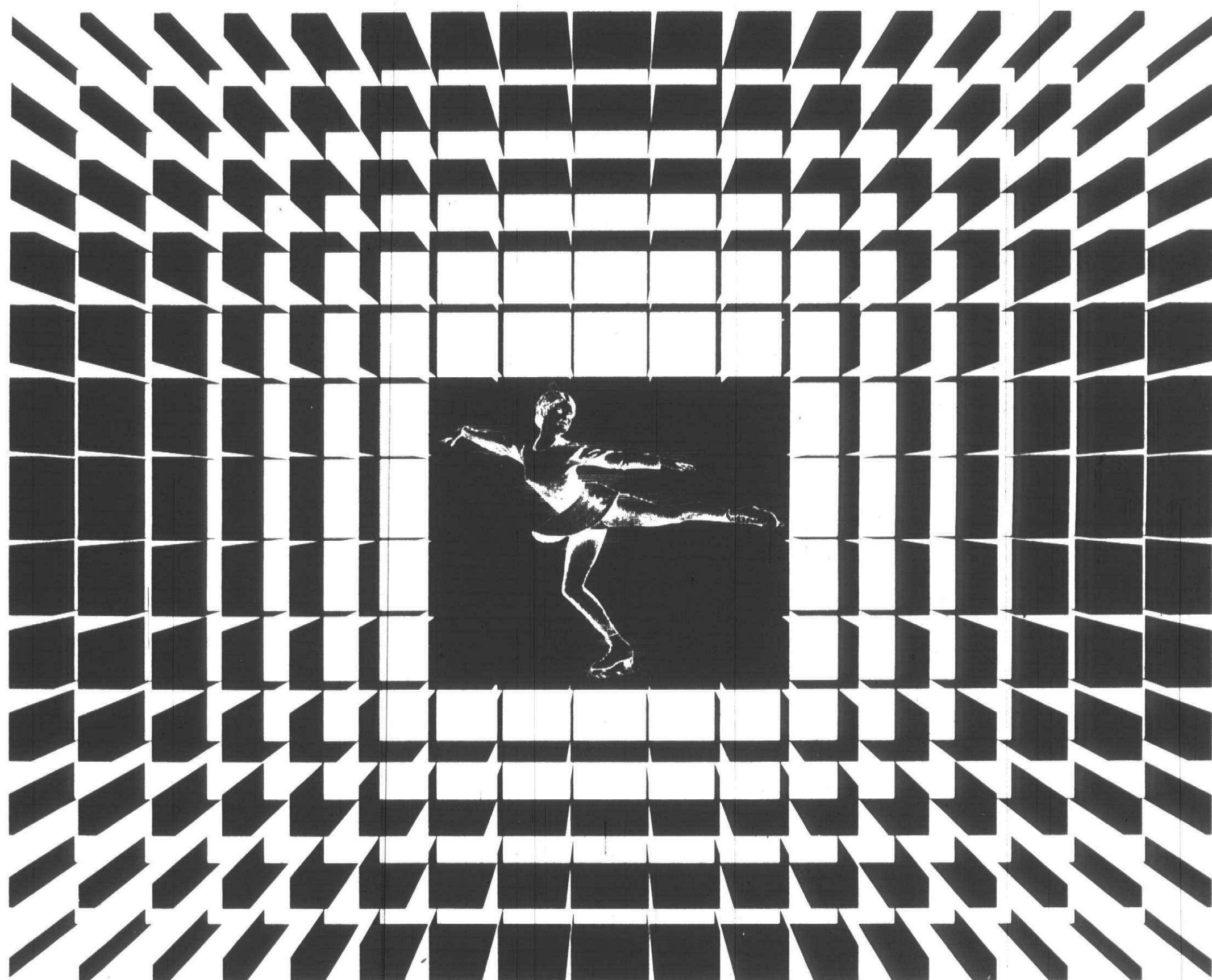

TO THE ICE FOLLIES!

...and Holiday on Ice. See more than 100 skaters and the 1980 Olympic silver medalists, Christina Regoczy and Andras Sallay. Just send your name and address, including your zip code, on a post card addressed to:

ICE FOLLIES
The Observer & Eccentric Newspapers
36251 Schoolcraft Road, Livonia, Michigan 48150

We'll pick names for winners from the entries we receive. The Ice Follies and Holiday on Ice will appear at Joe Lewis Arena Tuesday, November 18 through Sunday November 23. Watch your hometown newspaper's Classified section where winners' names will appear. If your name is printed call 591-2300, extension 244 and claim your tickets. Monday winners must call by 5 p.m. Tuesday. Thursday winners by 5 p.m. Friday. Tickets will be mailed to winners in advance of the shows. (Sorry, no date substitutions)

Observer & Eccentric
classified ads
Wayne County 591-0900

Oakland County 644-1070

500 Help Wanted

INJECTION MOLD

and Die Maker. 5 years or more experience. Journeyman preferred. Your in inquiry held in strict confidence. If you have this skill call.

EMPLOYER PAYS FEE

MANAGEMENT RECRUITERS

INSPECTOR

LATHE HAND

MILL HAND

Experienced on aircraft work in job shop. No lay off, plenty of overtime. Fringe benefits.

Quality Precision Products

36761 Armheim, Livonia 591-1321

INSTALLER

Wanted experience preferred. Have division of your corporation. Transportation necessary. Call 9AM-5PM Mon thru Fri. 559-5110

INSURANCE UNDERWRITER

COMMERCIAL

Citizens Insurance Company, located in a non metropolitan area is offering an opportunity in its Home Office for an experienced Commercial Lines Underwriter. Minimum 5 years experience in Michigan only. 50% Commercial. A qualified applicant can expect competitive wages, a stable career path, and a generous benefit program including an excellent relocation expense program. If interested, please send resume in confidence or call Deborah Carlson, Employment Administrator, 6845 W. Grand River, Howell, Michigan, 48843. 1-517-546-2180

Equal Opportunity Employer M/F

JOURNEYMAN TOOL

& DIE MAKER/MACHINE

Progressive division of your corporation has immediate opening in Livonia for a first shift journeyman tool & die maker or machinist. Must be experienced on lathes, mills & drills. This new satellite operation offers excellent promotion opportunities into line supervision & management.

Interviews will be conducted Nov. 11, 1980 9pm-5pm & Nov. 12, 1980 9am-5pm. Holiday Nov. 30/31. Plymouth Rd. Livonia Room 132 or call collect for appointment.

ORTMAN FLUID POWER

19 - 143rd Street Hammond, Indiana

1-219-931-1710

Equal Opportunity Employer M/F

KEYPUNCH

We have a daytime position available for a keypunch operator with a minimum 1 yr. experience on IBM 129 and/or Univac 1710. Must be able to work overtime. For further information contact Personnel Dept.

Alexander Hamilton

Life Insurance Co.

Of America

553-2000

12 MILE & FARMINGTON RD

MANICURIST

Experienced Tuesday thru Saturday. Apply at Salon Regette, 2838 W. Maple Rd. Southfield. 3 years experience needed. 557-5713

KEYPUNCH

We have a daytime position available for a keypunch operator with a minimum 1 yr. experience on IBM 129 and/or Univac 1710. Must be able to work overtime. For further information contact Personnel Dept.

Alexander Hamilton

Life Insurance Co.

Of America

553-2000

12 MILE & FARMINGTON RD

MANICURIST

Experienced Tuesday thru Saturday. Apply at Salon Regette, 2838 W. Maple Rd. Southfield. 3 years experience needed. 557-5713

LATHE HAND

or apprentice with some lathe experience. Overtime days fringes 26436 W. Seven Mile Detroit

AUGMENT TRAINER

Top Retail chain seeks aggressive person looking for real career. Employment Center.

569-1636

MODEL TYPES WANTED

For Agency representation. Fashion Photo TV. Call Austin International Modeling Agency. 559-4480

502 Help Wanted Dental-Medical

DENTAL RECEPTIONIST

Full time. Experienced preferred. Berkley Royal Oak area. Call 398-5545

DENTAL RECEPTIONIST

Full time. Experienced preferred. Berkley Royal Oak area. Call 398-5545

DENTAL RECEPTIONIST

Full time. Experienced preferred. Berkley Royal Oak area. Call 398-5545

DENTAL RECEPTIONIST

Full time. Experienced preferred. Berkley Royal Oak area. Call 398-5545

DENTAL RECEPTIONIST

Full time. Experienced preferred. Berkley Royal Oak area. Call 398-5545

DENTAL RECEPTIONIST

Full time. Experienced preferred. Berkley Royal Oak area. Call 398-5545

DENTAL RECEPTIONIST

Full time. Experienced preferred. Berkley Royal Oak area. Call 398-5545

DENTAL RECEPTIONIST

Full time. Experienced preferred. Berkley Royal Oak area. Call 398-5545

DENTAL RECEPTIONIST

Full time. Experienced preferred. Berkley Royal Oak area. Call 398-5545

DENTAL RECEPTIONIST

Full time. Experienced preferred. Berkley Royal Oak area. Call 398-5545

DENTAL RECEPTIONIST

Full time. Experienced preferred. Berkley Royal Oak area. Call 398-5545

DENTAL RECEPTIONIST

Full time. Experienced preferred. Berkley Royal Oak area. Call 398-5545

DENTAL RECEPTIONIST

Full time. Experienced preferred. Berkley Royal Oak area. Call 398-5545

DENTAL RECEPTIONIST

Full time. Experienced preferred. Berkley Royal Oak area. Call 398-5545

DENTAL RECEPTIONIST

Full time. Experienced preferred. Berkley Royal Oak area. Call 398-5545

DENTAL RECEPTIONIST

Full time. Experienced preferred. Berkley Royal Oak area. Call 398-5545

DENTAL RECEPTIONIST

Full time. Experienced preferred. Berkley Royal Oak area. Call 398-5545

DENTAL RECEPTIONIST

Full time. Experienced preferred. Berkley Royal Oak area. Call 398-5545

DENTAL RECEPTIONIST

Full time. Experienced preferred. Berkley Royal Oak area. Call 398-5545

DENTAL RECEPTIONIST

Full time. Experienced preferred. Berkley Royal Oak area. Call 398-5545

DENTAL RECEPTIONIST

Full time. Experienced preferred. Berkley Royal Oak area. Call 398-5545

DENTAL RECEPTIONIST

Full time. Experienced preferred. Berkley Royal Oak area. Call 398-5545

DENTAL RECEPTIONIST

Full time. Experienced preferred. Berkley Royal Oak area. Call 398-5545

DENTAL RECEPTIONIST

Full time. Experienced preferred. Berkley Royal Oak area. Call 398-5545

DENTAL RECEPTIONIST

Full time. Experienced preferred. Berkley Royal Oak area. Call 398-5545

DENTAL RECEPTIONIST

Full time. Experienced preferred. Berkley Royal Oak area. Call 398-5545

DENTAL RECEPTIONIST

Full time. Experienced preferred. Berkley Royal Oak area. Call 398-5545

DENTAL RECEPTIONIST

Full time. Experienced preferred. Berkley Royal Oak area. Call 398-5545

DENTAL RECEPTIONIST

Full time. Experienced preferred. Berkley Royal Oak area. Call 398-5545

DENTAL RECEPTIONIST

Full time. Experienced preferred. Berkley Royal Oak area. Call 398-5545

500 Help Wanted

MATURE WOMAN

for accounting office in Troy, part time - full time. 649-2333

MEAT CUTTER

Must be experienced. Good hours, good wages. Fringe benefits. Apply at Agency & Sons, 3350 W. 5 Mile, Livonia

MOONLIGHTER'S Mothers - Flexible

hours, excellent wages, plus commission. We need 5 mature voices to telephone established and new customers from our Southfield office (build your own customer and repeat business) as we will train. Call now, ask for Brenda. 557-0505

MAINTENANCE MAN

for apartment complex near Pontiac. Must be experienced in all phases of apartment maintenance. Dry wall repair necessary. Must be able to live on site. 373-0420

NEW CAR PORTER

Valid drivers license required. TAMAROFF BUICK. 28585 Telegraph Rd., Southfield. 353-1300

NOW ACCEPTING applications

for part time cashiers. Must be at least 18 years old, & able to work flexible schedule. Days, evenings & weekends. Apply in person at Arbor Drugs, 27455 Cherry Hill, Inkster. 557-0810

PACKAGERS

Temporary assignments available in LIVONIA, PLYMOUTH, and the WIXOM AREAS. Must be 18 and have own transportation. 1-256-2780

FOR MORE INFORMATION CALL

669-2469

SOUTHFIELD

569-7500

525-0330

669-2469

977-0800

LIVONIA

569-7500

525-0330

669-2469

977-0800

WITT

Services

The Temporary Help People

PART TIME sales person

for Nobis Shoe Store at Fairlane Town Center. No experience necessary. Apply in person. 1-256-2780

PEOPLE NEEDED

Earn \$700 to \$1000 per month by sharing your home & providing care & training for an Adult with mental retardation. Call the Macomb-Oakland Regional Center. 1-256-2780

PERSON NEEDED

for physically handicapped child, care for 9:30 am and 3:30 pm. 5 days per week. References: W Chicago - Plymouth Rd. area. Work. Jim Fum. 888-5600. Home. 538-3934

PHONE SOLICITOR

Part Time. No selling. Redford area. \$3.50 per hour plus bonuses. Producers excellent weekly income. Call 12 AM 534-1212

PHOTOGRAPHER and/or Salesperson

with initiative, outgoing, personable. Must have car, can travel. Call between 9:30 PM. 533-3739

PICTURE FRAMER

experienced, full time. Frame shop benefits. 647-1120

PRODUCTION SUPERVISOR

Must have Extensive Manufacturing background. Production Machine Shop & Labor Relations experience. Send resume to Clippier International 8651 E. 8 Mile Detroit Mich 48234. Attention Personnel

SALESMAN FULL-TIME

Experience necessary for a unique type of store with quality merchandise. Periodic travel with knowledge of Ford & Lincoln. Mr. Klarr at 646-1225

RELIABLE

hardworking person needed to work in tropical fish wholesale operation. No experience necessary. 532-3232

500 Help Wanted

PRINTING

BINDERY OPERATOR/DELIVERY VAN DRIVER

The Moore Business Center, a progressive new retail division of Moore Business Forms, is seeking a Bindery Operator/Delivery Van Driver.

Experience should include working with a Challenge Cutter, X-Rite Shrink Wrap Machine and associated binding equipment. A chauffeur's license is required.

Salary and fringe benefit package are highly competitive. For more information or to apply, please call.

Dave Holliday 557-3220

MOORE BUSINESS CENTER

Equal Opportunity Employer M/F

PERMANENT part time help

needed for local interior landscape firm. knowledge of tropical plants helpful but will train. looking for mature, dependable, meticulous individual. Must enjoy working independently. Requires good public relation skills, flexible scheduling. Salary \$4.75 hr. to \$5.25 hr. depending on experience. Call between 9am-3pm Mon thru Fri. 963-0493

PRINTING

PRODUCTION EQUIPMENT OPERATOR

ITEK-OFFSET

The Moore Business Center, a progressive new retail division of Moore Business Forms, is seeking an experienced Press Operator.

Your experience should include work with an ITEK 1218 Offset Duplicator, ITEK 1218 Platemaker and associated production equipment.

Salary and fringe benefit package are highly competitive. For more information or to apply, please call.

Dave Holliday 557-3220

MOORE BUSINESS CENTER

Equal Opportunity Employer M/F

PROTOTYPE

Sheet Metal Supervisor

Must have experience in truck and farm tractor industry. Knowledge of layout and short run tooling. Be able to set up and run press brake, shears, etc. Must be experienced in reliable person who is looking for further advancement. Good fringe benefits and Blue Cross. Call after 3pm, 522-9310

RE-BAR DETAILER DRAFTSMAN

Would require minimum of 2 years of architectural drafting experience and layout. Strong math ability. On the job training program. full time permanent position in the Brighton area. Call Holly Hunt 437-4141

RECEPTIONIST

wanted for part time work for beauty shop. Southfield area. 559-8729

RELIABLE

hardworking person needed to work in tropical fish wholesale operation. No experience necessary. 532-3232

500 Help Wanted

PUNCH PRESS OPERATORS

Progressive die openings

TRUCK UNLOADERS

GENERAL LABOR

Interviewing 2 to 4 PM Thurs. 7 AM to 9 AM Fri. & Mon.

29200 Vassar, Livonia (N of 7 Mile & Middlebelt)

PERSONNEL POOL NO FEE

RETIREE

Cleaning and some stock handling for retail stores at Twelve Oaks Mall location. Permanent part time position. 5 days, 9 AM - 12 Noon. Call for interview. 358-3933.

SALES LADY

Mature and conscientious. For Glenside Hallmark Store. Northland Center

PROGRAMMERS

From \$15,000 - 9,000 & up. We have a number of very attractive positions available. Outstanding opportunities for career oriented people. Employer pays fees. Call for appointment. 695-0120

Management Recruiters

RELIABLE RETIRED MAN for part time work. Farmington Hills. 15 hour week (2 days). Call between 12 Noon-6 PM. 478-9731

40th AGENT

for apartment complex. 40th AGENT. Must have experience. Call 478-9731

RESTAURANT CAREER

\$12,000 to \$15,000. restaurant and/or management experience or Bachelors Degree. Ray Green Personnel. 399-1428

SANTA CLAUS NEEDED

Livonia Mall. 478-1166

SANTA CLAUSES NEEDED

Must be 16. Livonia Mall. 478-1166

SEAMSTRESS

Experienced in bridal, to work in your own home. Somersville Mall area. Must be 16. 822-0131

SEAMSTRESS

Must be 16. Livonia Mall. 478-1166

SEAMSTRESS

Must be 16. Livonia Mall. 478-1166

SEAMSTRESS

Must be 16. Livonia Mall. 478-1166

SEAMSTRESS

Must be 16. Livonia Mall. 478-1166

SEAMSTRESS

Must be 16. Livonia Mall. 478-1166

500 Help Wanted

PUNCH PRESS OPERATORS

Progressive die openings

TRUCK UNLOADERS

GENERAL LABOR

Interviewing 2 to 4 PM Thurs. 7 AM to 9 AM Fri. & Mon.

29200 Vassar, Livonia (N of 7 Mile & Middlebelt)

PERSONNEL POOL NO FEE

RETIREE

Cleaning and some stock handling for retail stores at Twelve Oaks Mall location. Permanent part time position. 5 days, 9 AM - 12 Noon. Call for interview. 358-3933.

SALES LADY

Mature and conscientious. For Glenside Hallmark Store. Northland Center

PROGRAMMERS

From \$15,000 - 9,000 & up. We have a number of very attractive positions available. Outstanding opportunities for career oriented people. Employer pays fees. Call for appointment. 695-0120

Management Recruiters

RELIABLE RETIRED MAN for part time work. Farmington Hills. 15 hour week (2 days). Call between 12 Noon-6 PM. 478-9731

40th AGENT

for apartment complex. 40th AGENT. Must have experience. Call 478-9731

RESTAURANT CAREER

\$12,000 to \$15,000. restaurant and/or management experience or Bachelors Degree. Ray Green Personnel. 399-1428

SANTA CLAUS NEEDED

Livonia Mall. 478-1166

SANTA CLAUSES NEEDED

Must be 16. Livonia Mall. 478-1166

SEAMSTRESS

Experienced in bridal, to work in your own home. Somersville Mall area. Must be 16

<p>504 Help Wanted Office-Clerical</p> <p>DICTA-TYPIST Opening in Livonia office of Detroit based insurance company for mature and stable individual. Must have good general office skills, 55-65 WPM, good spelling and language skills. Dicta-machine training or experience preferred. 1 year previous office experience necessary. Need not be recent experience. Good salary, excellent benefits, pleasant office.</p> <p>CALL PERSONNEL 965-8600 ext 422</p> <p>Michigan Mutual Insurance Affirmative Action Employer</p> <p>LEGAL SECRETARY American Center, Southfield. Excellent salary, benefits. Blue Cross and advancement. Minimum one year experience. 353-7550</p> <p>LEGAL SECRETARY - Experienced. Knowledge in corporate, divorce & personal injury. Small Southfield law office. 353-3600</p> <p>EXPERIENCED typist-transcriber to work in their home for court reporter. 11 Mile, Inkster Rd. area. After 6pm. 474-6047</p>	<p>504 Help Wanted Office-Clerical</p> <p>EXECUTIVE ASSISTANT Very successful company president needs a super assistant with great shorthand, typing, organizational skills, and be experienced working with top level management. Must be able to coordinate a lot of details and be free to travel as a company representative when necessary. Outstanding opportunity - great salary, benefits and potential. Send confidential resume to Mr. Blue, P.O. Box 691, Southfield, MI 48037.</p> <p>Plante & Moran recruiting for an equal opportunity employer</p> <p>LEGAL SECRETARY - Busy Southfield Law Office. Minimum 2 years Legal experience required, with Word Processing experience preferred. For interview, contact 355-3344</p> <p>GENERAL OFFICE WORK. Some dictation, 5 day week. 35 hours. Southfield, 10 Mile Rd. area. Fringe benefits, salary commensurate with experience. Mrs. Turkal. 557-9393</p>	<p>504 Help Wanted Office-Clerical</p> <p>FILE CLERK & TYPIST National firm in Southfield has openings for a file clerk and a typist. Permanent, good salary & benefits. Some office experience preferred. Call Mrs. Weinberg. 353-0390</p> <p>An Equal Opportunity Employer</p> <p>FRETTER APPLIANCE has an opening for a mature person in the clerical department. Will be responsible for inputting data, in to CRT, typing skills necessary. Apply in person at Fretter Appliance, 35901 Schoolcraft, Livonia, Mich. between 9am-4pm, Monday through Friday.</p> <p>IF YOU are an exciting & vivacious person willing to work hard between the hours of 8:30AM-5:30PM you may qualify for the position open with our management firm located at Northwestern/Middlebelt, Farmington Hills.</p> <p>RECEPTIONIST/ SECRETARY - Must enjoy answering phones & must have dictaphone and statistical typing background. Serious applicants need only apply. Call Ms. Goers. 851-5400</p> <p>CONSTRUCTION CONTRACTOR in Southfield area looking for receptionist. 353-0384</p>	<p>504 Help Wanted Office-Clerical</p> <p>GENERAL OFFICE - take & price orders, good phone personality and figure aptitude. Accurate typing, benefits. Southfield area. 355-1335</p> <p>GENERAL OFFICE, part time with probability of full time, typing, filing, phone skills, call for interview between 1-3pm, except Thursday. 349-7890</p> <p>GROWING SOUTHFIELD location is seeking an experienced accounts payable clerk. Exposure to EDP & key-punch. Experience is a big plus. Send resume to T. Maynard, Box 406, Southfield Mich. 48037</p> <p>INSIDE SALES SECRETARY \$1,000 MONTH FEE PAID</p> <p>Growing Southfield firm has immediate opening for an experienced Secretary with good skills. full benefits. Friendly sales staff guarantees this job to be exciting! Take 4 minutes and call Sue! SNEILING & SNEILING 478-3500</p> <p>CLERK TYPIST Part time evenings. Magnetic Video Corp. Farmington Hills 477-6066</p>	<p>504 Help Wanted Office-Clerical</p> <p>INSURANCE AGENCY Opportunity for person having company or agency experience in rating of commercial auto, general liability and fire. Salary open. Farmington Hills. 626-8543</p> <p>INSURANCE AGENCY - part time permanent, leading to full time. General office work. Send resume to: P.O. Box 5072, W. Bloomfield, Mich. 48033</p> <p>INSURANCE SECRETARY Suburban insurance company will pay the fee for your experience in this field and your ability to handle responsible position. To \$12,000. Call Maryellen for interview now. 353-2090</p> <p>SNEILING & SNEILING PERSONNEL</p> <p>INSURANCE AGENCY, Birmingham. Career opportunity for person with 2 years' casual insurance agency experience in commercial lines dept. Salary open. Days 646-6457, Even 681-0931</p> <p>EXPERIENCED RECEPTIONIST needed immediately, pleasant individual with typing, filing & phone skills. Call 626-2103</p>	<p>504 Help Wanted Office-Clerical</p> <p>FILE CLERK For insurance agency. General office duties. Typing required. Busy office. Excellent working conditions. Southfield location. 355-4400</p> <p>INSURANCE SECRETARY With Commercial Property & Casualty Agency experience. Minimum 3 yrs. Position in Livonia Area. Send resume to Box 984, Observer & Eccentric Newspapers, 30351 Schoolcraft Rd., Livonia, Michigan 48150</p> <p>KEYPUNCH OPERATORS Day and afternoon shift. 1 year minimum experience. Southfield area. Call for appointment. 552-0818</p> <p>GENERAL OFFICE-full time, must be good typist & have knowledge of all general office procedures. Northland area. 357-3400</p> <p>EXPERIENCED LEGAL Secretary needed for Birmingham law office. Mag. card experience helpful. Some shorthand required. Good typing skills needed. Call 647-8652</p>	<p>504 Help Wanted Office-Clerical</p> <p>LAW OFFICE receptionist. Good typing & filing skills required. Bloomfield Hills area. For appointment. 647-8860</p> <p>LEGAL FEE PAID \$5 Open Contract we're here! Just as we have been for 26 years serving the Legal interest of the community. Top Troy & Birmingham Firms need your Exp and either Dicta or Shorthand skills. Come take your choice. See us across from K-Mart HQ. Call 649-4144. Your new boss pays our fee.</p> <p>HARRIET SORGE PERSONNEL</p> <p>LEGAL SECRETARY - Experienced. Needed for Farmington Hills Area Law Firm. Good typing & dictaphone skills required. Excellent benefits. Call Linda Widrig. 851-9500</p>	<p>504 Help Wanted Office-Clerical</p> <p>Legal Secretaries Highly respected established agency serving the legal community in the tri-county area, for over 15 years, has openings for Legal Secretaries for immediate placement, both permanent and temporary. Fee paid by employer.</p> <p>HILLSTROM & HOSS 626-8188</p> <p>EXECUTIVE SECRETARY Two busy partners at this professional firm need a secretary. Must have excellent skills and experience dealing with top level executives. Statistical typing necessary. Excellent starting salary and benefits. Send confidential resume to Mr. Bauer, P.O. Box 691, Southfield, MI 48037.</p> <p>An Equal Opportunity Employer</p>	<p>504 Help Wanted Office-Clerical</p> <p>CLERK-RECEPTIONIST Birmingham area. 642-9393</p> <p>CLERK TYPIST Birmingham Law firm. Some office experience preferred. Good skills. 645-0190</p> <p>CLERK/TYPIST General office procedures plus use of mobile radio, good typing and filing skills and pleasant phone manner important. \$8,694 per year. Applicants must be Farmington Hills residents unemployed 15 of the last 20 weeks, and within the lower living standard income level. Call Personnel Office for appointment or information. City of Farmington Hills. 474-6115</p> <p>Equal Opportunity Employer M.F.</p> <p>LEGAL SECRETARY - For Southfield law firm. Minimum 1 year experience. Typing 65 WPM or better. full benefit package. 552-1806</p> <p>LEGAL SECRETARY - needed for Southfield law firm. experienced. Call Nancy at 352-9880</p>
--	--	---	--	---	---	--	---	---

Helping you cope with inflation...

Inflation is damaging the average American's budget considerably. How do you curb your family's spending but still maintain a comfortable lifestyle?

Consider your future needs, then take your pick from advertised values in the Classified section. It pays to be choosy!

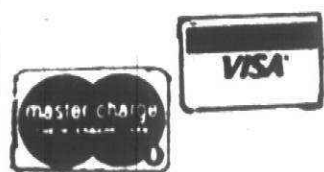

644-1070 Oakland County
591-0900 Wayne County
852-3222 Rochester/Avon

Observer & Eccentric
Classified Ads

504 Help Wanted
Office-Clerical

LEGAL - secretary for Detroit law firm. No shorthand required to work for this law firm located in lively office area downtown. Salary \$250 to \$295 with quick raise. Agency fee paid.

DESIGNER - with interior design degree and light experience in Bloomfield company. Architectural office background helpful. Salary \$12.00 or better. Fee paid.

ADAMS & MARTIN PERSONNEL
920 Maple Birmingham
646-5600
DIAL A JOB
24 Hour Service To Hear About Our Most Recent Openings
646-8780

Library Clerk
Clerical duties include typing, filing, supervising circulation desk, and ordering notices. Apply Librarian
Madonna College
36000 Schoolcraft
Livonia, Michigan 48150
591-5061
An Equal Opportunity Employer

MANUFACTURER BANK OF Livonia is seeking qualified individuals for secretarial positions. Applicants should have at least 2 years previous secretarial experience with typing skills of 55-60 WPM and shorthand skills of 40 WPM is desirable. We offer an excellent benefit package which includes pleasant working conditions, competitive salary, medical and dental insurance & tuition refund. Apply in person. Manufacturers Southfield, 2nd floor, 29201 Telegraph Rd. at 12 Mile Southfield Friday, October 31, 1980 ONLY 9am-11am
Equal Opportunity Employer M/F/H

MONEY
Free Paid \$800-\$900
Here's the recipe to make it work for you. Finance Group needs bright typists with good shorthand skills. Send resume to 611 Village Plaza Tower
CALL 562-8900
Your New Boss Pays Our Fee
HARRIET SORGE PERSONNEL

NEED an organized person with typing & math ability to handle phones & greet people. Westland area. Ask for Nancy. 261-3751

OFFICE MANAGER
Bures include: Payroll, Receivables, Payroll, Etc. Translate to computer needs. Presently maintained manually. Manage group health & dental plans. Vendor files, shipping, production, loading etc. Accounting business experience and/or technical background. Call for interview. 349-5230

OPERATOR RECEPTIONIST
Large Birmingham office needs bright personality. PBX experience helpful. Full benefit program.
(Call Ethel) 644-5300. Ext. 245

PERSON NEEDED to work in Pension Administration area of corporation. Good math skills needed. Salary open. For interview, Call Cindy between 9AM-5PM
645-1520

PROGRESSIVE COMPANY has position in accounts receivable department in downtown area. Must have good disposition for telephone collection, experience in accounts receivable, with calculator & figures. Send resume along with salary requirements to E.M.B.P.C., P.O. Box 07157, Detroit, Mich 48207

RECEPTIONIST NEEDED for law firm in Troy. Applicant must type 40WPM and have some telephone & filing experience. For interview call Pam at 649-0120

506 Help Wanted Sales

THE HOME TEAM

The Durbin Company, Realtors has a limited number of openings. We have an outstanding FREE TRAINING program and are interested in people committed to a full time Real Estate Career. Our strong management backing, superb office facilities and effective merchandising tools, combine to assure you of a successful and profitable career.

FRAN MIRSKY
Manager
851-1300
6345 Orchard Lake Road
W. Bloomfield

TOM RICHARD
Manager
647-5500
1591 Woodward
Bloomfield Hills

JERRY HARWIN
Manager
851-6000
29920 Orchard Lake Rd
Farmington Hills

Full time position is open at our office located in Birmingham on W. Maple at Cranbrook. Position offers public contact with excellent working conditions and competitive salary and benefits. Candidates must have a good math aptitude and light typing ability. Apply in person 10 AM to 3 PM.
1st Federal Savings of Detroit
2500 W. Maple, Birmingham
An Equal Opportunity Employer

Computer Sales Account Representative

Greater Detroit Area

The Digital Systems Group of Texas Instruments is expanding its sales force in Southeast Michigan. We are currently seeking two individuals to sell a complete line of distributed processing and minicomputer systems.

Requires at least 2 years of successful sales experience in the computer industry, preferably in end user sales. Must be an aggressive self-starter with the ability to sell to top technical-level management.

A related college degree is required.

TI offers an excellent benefits package and base salary commensurate with experience and ability. There is a liberal commission plan, car allowance, paid expenses and the opportunity to advance.

Please call Dina Guadagni at (313) 353-0830. Or send your resume in complete confidence to: Texas Instruments/24293 Telegraph Rd./Southfield, MI 48034.

TEXAS INSTRUMENTS INCORPORATED
An equal opportunity employer M/F

O & E

504 Help Wanted
Office-Clerical

PROPERTY MANAGER
Small management company needs a sharp manager experienced in all phases of apartment leasing. Must have supervised maintenance crews, be able to type and be a good decision maker. Good starting salary with excellent potential. Send confidential resume to Mr. Bell, P.O. Box 691, Southfield, MI 48037

Plante & Moran recruiting for an equal opportunity employer.

MATURE WOMAN - midnight shift, switchboard & light office work. Time full time, starting wage \$3.58 & benefits. Interviewing. Thurs thru Thurs 10AM-3PM. 11700 Merriman. 427-4000

RECEPTIONIST
Full time, O.B./Cyn office. Experienced 569-4459

RECEPTIONIST TYPIST
In Troy. Part time. 12 Noon to 7 PM. P.O. Box 183, Witom, Mich 48096

RECEPTIONIST part time at veterinary hospital in Northland area. 2 evenings & Saturdays. No experience necessary. Send resume to 611 Village Plaza Tower, P.O. Box 183, Witom, Mich 48096

RECEPTIONIST/SECRETARY position, available for sharp individual in downtown area. These qualifications a must: enjoy meeting & talking with the public, shorthand, experience with calculator, good math figures. Send resume along with salary requirements to E.M.B.P.C., P.O. Box 07157, Detroit, Mich 48207

RECEPTIONIST
Busy civil Southfield law firm with deluxe offices in conveniently located 2 story building has immediate opening for receptionist with pleasant appearance and pleasant telephone voice. Light typing and bookkeeping desired. Maturity and ability to greet people in person. Competitive salary, medical & dental insurance & tuition refund. Apply in person. Manufacturers Southfield, 2nd floor, 29201 Telegraph Rd. at 12 Mile Southfield Friday, October 31, 1980 ONLY 9am-11am
Equal Opportunity Employer M/F/H

RECEPTIONIST
\$900 PER MONTH
Responsible self-starter.
Great chance to use your Math skills.
Snelling & Snelling
336-7400

RECEPTIONIST/BOOKKEEPER needed for approx 6 months Southfield area. 557-9100

RECEPTIONIST TYPIST prefer someone with previous office experience. Southfield area. 559-6285

RECEPTIONIST Girl Friday for advertising agency in Southfield. Must be personable & an excellent typist. Show hand & a plus \$700 a month. 353-3344

RECEPTIONIST - immediate position available for good typist, 55 w.p.m. in fast paced northwest Detroit real estate office. Call Mr. Northrup. 357-5800

SECRETARIES OFFICE/CLERICAL PERSONNEL
Looking for more income, better working conditions, more pleasant management, solid benefits, better hours, something closer to home? If your answer is yes to one or all of the above, the time to contact us is now. The demand for experienced secretarial office/managerial personnel is solid despite the current recession.

At one sitting we can divulge the full particulars of all positions that meet your experience level. Call, come in or mail your resume in total confidence.

SECRETARIES ET CETERA
3000 TOWN CENTER, SUITE 2580
SOUTHFIELD MICH 48035
Renaissance Center
567-0141
649-2042
Dearborn 522-3140

RECEPTIONIST NEEDED for law firm in Troy. Applicant must type 40WPM and have some telephone & filing experience. For interview call Pam at 649-0120

506 Help Wanted Sales

THE HOME TEAM

The Durbin Company, Realtors has a limited number of openings. We have an outstanding FREE TRAINING program and are interested in people committed to a full time Real Estate Career. Our strong management backing, superb office facilities and effective merchandising tools, combine to assure you of a successful and profitable career.

FRAN MIRSKY
Manager
851-1300
6345 Orchard Lake Road
W. Bloomfield

TOM RICHARD
Manager
647-5500
1591 Woodward
Bloomfield Hills

JERRY HARWIN
Manager
851-6000
29920 Orchard Lake Rd
Farmington Hills

Full time position is open at our office located in Birmingham on W. Maple at Cranbrook. Position offers public contact with excellent working conditions and competitive salary and benefits. Candidates must have a good math aptitude and light typing ability. Apply in person 10 AM to 3 PM.
1st Federal Savings of Detroit
2500 W. Maple, Birmingham
An Equal Opportunity Employer

Computer Sales Account Representative

Greater Detroit Area

The Digital Systems Group of Texas Instruments is expanding its sales force in Southeast Michigan. We are currently seeking two individuals to sell a complete line of distributed processing and minicomputer systems.

Requires at least 2 years of successful sales experience in the computer industry, preferably in end user sales. Must be an aggressive self-starter with the ability to sell to top technical-level management.

A related college degree is required.

TI offers an excellent benefits package and base salary commensurate with experience and ability. There is a liberal commission plan, car allowance, paid expenses and the opportunity to advance.

Please call Dina Guadagni at (313) 353-0830. Or send your resume in complete confidence to: Texas Instruments/24293 Telegraph Rd./Southfield, MI 48034.

TEXAS INSTRUMENTS INCORPORATED
An equal opportunity employer M/F

O & E

504 Help Wanted
Office-Clerical

RECEPTIONIST - Full time, pleasant phone voice & ability to greet people a must. Some typing, accuracy over speed. Farmington Hills area. Call Shirley for interview. 478-6634

RECEPTIONIST - Preferably with Dimension switchboard experience needed for beautiful corporate offices in Troy. Light typing/filing duties, excellent salary & fringe benefits. Contact Mary Durham, Wyandotte Paint Products Co. 589-3660, ext. 263

SALES SECRETARY
Opportunity for ambitious individual with good typing and shorthand skills to work in progressive Southfield firm. Pleasant working conditions, excellent benefits. Call 553-3209

SALES SECRETARY
Experienced, Walled Lake area. 569-3330

SCHOOL SECRETARY
Must have good organizational and typing skills, enjoy children 11 months work here \$5.24 to \$5.88. Northville Public Schools, 501 W. Main, Northville

SECRETARIES
We are a placement agency dealing exclusively with Secretaries, Executive and Administrative, Clerk, Typists, Bookkeepers, Word Process Operators, and General Office Clerical.

Call Betty today to arrange for a personal interview at which time your skills will be evaluated. All fees are employer paid.

NINE TO FIVE
30200 Telegraph Rd., Suite 121
Birmingham, MI 48010
646-3488

SECRETARY Bookkeeper, Mon, Wed, Fri, 9am-5pm. No smoking. Architectural firm, Long Lake & Woodward area. 642-7717

SECRETARY
Excellent opportunity for a secretary with some experience, typing 45-55 WPM, shorthand 40 WPM. For further information contact Personnel Dept.

Alexander Hamilton Life Insurance Co. Of America
553-2000
12 MILE & FARMINGTON RD

SECRETARY, Executive for President of firm. Shorthand & letter composition experience required. Call Mon thru Fri 9-5PM for appointment. 424-8770

SECRETARY for large Downtown Law Firm. Must be good Typist. Legal experience helpful. Salary commensurate with ability. 563-1101

SECRETARY for busy office. Must be able to assume responsibility, excellent typing skills required. Organizational abilities are a must for a large Jewish women's organization. 553-9151

SECRETARY
Good Typing & Shorthand skills. Opportunity to learn computer terminal. Send resume to Development office.
Madonna College
36000 Schoolcraft
Livonia, Michigan 48150
An Equal Opportunity Employer

SECRETARY Office Manager. Part time. 20 hours per week. For Presbytery church, Canton. Typing, shorthand, operation of office equipment. Call for application. 459-0013

SECRETARY PART TIME
2-3 days a week, 8AM-4PM. Must have good secretarial skills and telephone manner. Start at once. 6 Mile Southfield Expressway area. Send resume to Box 964, Observer & Eccentric Newspapers, 36251 Schoolcraft Rd., Livonia, Michigan 48150

SECRETARY/RECEPTIONIST - need dependable person for a responsible position. 5 yrs experience, good typist, light shorthand, Southfield. 557-9100

SECRETARY to President, evenings and weekends, permanent part time. Non-smoker, typing, verbal, math skills. Semi-high school. Suburban office in home. Box 976, Observer & Eccentric Newspapers, 36251 Schoolcraft Rd., Livonia, Michigan 48150. Call for interview. 557-9100

SECRETARY 1 girl office, experienced and accurate typing required. W. Bloomfield area. 626-6020

SECRETARY
9 to 1, shorthand or speed writing, pleasant in town. Birmingham law office. Some flexibility in hours, free parking. Will train. 644-2015 or 646-7295

SOUTHFIELD firm looking for charge person for varied office duties. Typing 55-60 WPM, plus dictaphone. Legal Secretary background preferred. Excellent benefits. 558-2805

STARTING POSITION
For a person interested in learning bookkeeping with a growing company. Call Paula at 352-3750

TELLER
Full time position is open at our office located in Birmingham on W. Maple at Cranbrook. Position offers public contact with excellent working conditions and competitive salary and benefits. Candidates must have a good math aptitude and light typing ability. Apply in person 10 AM to 3 PM.
1st Federal Savings of Detroit
2500 W. Maple, Birmingham
An Equal Opportunity Employer

Computer Sales Account Representative

Greater Detroit Area

The Digital Systems Group of Texas Instruments is expanding its sales force in Southeast Michigan. We are currently seeking two individuals to sell a complete line of distributed processing and minicomputer systems.

Requires at least 2 years of successful sales experience in the computer industry, preferably in end user sales. Must be an aggressive self-starter with the ability to sell to top technical-level management.

A related college degree is required.

TI offers an excellent benefits package and base salary commensurate with experience and ability. There is a liberal commission plan, car allowance, paid expenses and the opportunity to advance.

Please call Dina Guadagni at (313) 353-0830. Or send your resume in complete confidence to: Texas Instruments/24293 Telegraph Rd./Southfield, MI 48034.

TEXAS INSTRUMENTS INCORPORATED
An equal opportunity employer M/F

O & E

504 Help Wanted
Office-Clerical

SECRETARY - Southfield, typing 55 WPM, shorthand 40, 2 yrs experience required, excellent benefits, \$12,000, fee paid

SALES - order desk, light typing, phone work, customer service, Southfield company. \$650 plus commission program.

RECEPTIONIST - secretary, good typing, Japanese speaking, \$200 plus fee paid.

LOIS RAY PERSONNEL
559-0560

TRAFFIC RECORD SUPERVISOR
A Bloomfield Hills association seeks a personable individual to maintain a traffic records system. Primary duties include close liaison with various public officials & maintenance of traffic records. Applicant must show good typing or keyboard skills & good interpersonal communications skills in dealing with public agencies. For interview, please contact Carol Tomczak at 334-4971

TYPIST GENERAL OFFICE
for CPA firm in Bloomfield Hills. Call for appointment between 9-5

TYPIST - good typing skills needed. Southfield office. December 26th thru Jan 2nd, except holiday. Call Mrs. Kinema. 559-7381

TYPIST NEEDED IMMEDIATELY
Southfield insurance agency. Call Mrs. Lewis. 357-4500

TYPIST/RECEPTIONIST
For medium sized downtown Detroit law office. Duties include typing letters, answering telephone and filing. Pleasant surroundings. Good salary and benefits. Call Grella. 962-7770

TYPISTS SECRETARIES
TEMPORARY & PERMANENT ASSIGNMENTS NO FEES

SCOTT GROUP
TOTAL EMPLOYMENT SERVICE
BLOOMFIELD HILLS
ROYAL OAK 542-9232

TYPISTS SECRETARIES
Earn extra Christmas cash working for CONVENTIONS in the RENAISSANCE CENTER. Daytime and evening positions available immediately. Now interviewing. Call for appointment.

CDI
Temporary Services
259-7516
EOE - NO FEE - M/F

TYPIST
Vic Tanny International has an immediate opening for accurate, productive typist. Flexible hours, 1500 N. Woodward. Birmingham or call Kathy. 644-9011

TYPIST
\$11,000 PER YEAR
Must have NEED to earn fantastic salary and union benefits. Typo 50 wpm full time. Fee for the rare opportunity.

Snelling & Snelling
336-7400

WIN SCHILLERS
Part-time Weekend Additor. Good Math ability required. Will train. Apply in person (no phone calls please). Win Schillers of Rochester, 2601 Rochester Rd., Rochester

007?
Bondable person needed for bus suburban office Accounts Receivable. \$225 a week. Dial 644-4600.

644-4600
SNELLING & SNELLING AGENCY

505 Help Wanted Food-Beverage

BARMAIDS - Waitresses (Costumes) No experience necessary. Part time & full time. Call for interview. 34101 Plymouth Rd. Livonia

BARMAID wanted experienced or will train. Apply after 8pm. Starvin Marvin's 2749 Ford, Wyandotte

BARTENDER
Experience necessary, nights. Apply in person. The Gathering, 32305 Grand River, Farmington

BOY BAR & GRILL Waitresses, Bartenders & Cooks Full & part time. Day & night shifts. Apply in person at 777 W. Ann Arbor Trail, Plymouth

BUS BOYS FULL TIME
Apply in person
Nugget Restaurant
30685 W. 12 Mile Rd.
Farmington

COCKTAIL WAITRESSES
experienced. Also class waitresses - part time. Work evenings. Apply in person at the Urban Cowboy Saloon, Westland, 38418 Ford Road, or phone after 12 noon. 342-3500

COOKS & PREP-COOKS
Apply in person 9 AM-6 PM. 1560 N. Woodward, Bloomfield Hills. 644-4871

Waitresses & Waiters
Will train to work with senior citizens. DISHWASHERS
Will Train
Experienced
COOKS
Experienced
All positions for morning & afternoon shifts

Franklin Club Apts
28301 Franklin Rd. Southfield
353-2057

WANTED DISHWASHER
Five (5) to 6 days, 9AM-2PM. Apply Maple House, 15 Mile & Orchard Lake. 626-3341

WANTED WAITRESS
Four (4) to 5 days, 10AM-5PM or 12 Noon-5PM. Maple House Restaurant, 15 Mile & Orchard Lake. 626-3341

WE ARE Taking applications from neat & clean individuals for the following positions: Dishwashers & cooks. Full or part time. Experience is not necessary. Apply in person to Doe or Jim, Mon thru Thurs 3:00PM-4:30PM. Bill Knapp Restaurant, 24580 Evergreen Rd., Southfield. 424-8000
An Equal Opportunity Employer

REAL ESTATE TRAINING PROGRAM
CONDOMINIUM SALES

A unique opportunity to join America's Largest Condominium Sales and Development Company.

A limited number of sales positions available for licensed persons in our expanding Marketing program in the Northwest Suburban area.

Establish a successful and high income career with National potential with our experienced professionals.

FOR A CONFIDENTIAL INTERVIEW CALL:
HOME MARKETING OF AMERICA
BERNARD ACKERMAN • 855-2700
Vice President, Midwest Operations

Home Marketing of America

505 Help Wanted
Food-Beverage

COOK
EXPERIENCED - FULL TIME
Paid vacation, salary commensurate with experience. Apply
Wonderland Big Boy
WONDERLAND SHOPPING CENTER
(Plymouth & Middlebelt Rd.)
522-5544

BARTENDERS, waitresses, busboys, dishwashers for steady work in fine new restaurant bar about to open in the Novi area. For interview call between 9AM-4PM, Mon thru Fri. 348-3276

DISHWASHER
Full time days. Good working conditions, fringe benefits. Apply in person between 2 and 5 PM at
Elias Bros
6545 Orchard Lake corner of Maple

DISHWASHER
Full time days
Farmington area restaurant
851-4094

DISHWASHER & SALAD GIRL Apply in person 18000 W. 6 Mile Rd. (One Northland Dr. off highway) Corner Northland Dr. & 6 Mile

EARN EXTRA CASH
Ideal opportunity to work in clean, pleasant surroundings, flexible hours, both days & evenings. Must be available on weekends. We will train you to prepare products & to serve customers. For personal interview, call 459-5790

Friendly Family Restaurant
Plymouth
An Equal Opportunity Employer

EVENING COOK, Bartenders, waitresses for restaurant in West Bloomfield. Call 851-3252

EXPERIENCED PIZZA MANAGER - good starting salary, paid Blue Cross/Blue Shield & Disability benefits. Call Mike. 348-3222

HAMILTON Place Food Service now hiring for banquet positions, waitresses, bus boys, host & utility. Experience desired in fine dining. Apply in person at 3033 Southfield Rd. 424-8000

HOSTESS
Blakeney's Ranch House is now accepting applications for full time people. Apply if you have an outgoing personality, desire to work with people and a neat appearance, we would like you to work for us. Come in and introduce yourself between 1 and 3 PM. Mon thru Fri, or call for an appointment. 28333 Grand River, Farmington 477-8545

KITCHEN HELP
Days, Full or Part Time
Troy Area
689-5556

LOUNGE MANAGER
Scandals Lounge requires a lounge manager. Night hours. Bartending experience necessary. Excellent employee benefits. Apply in person with resume to Mr. Vaughn at 553-2929

GENERAL MANAGER
RAMADAN
28325 TELEGRAPH RD.
SOUTHFIELD, MI 48034
553-2929
An Equal Opportunity Employer

RESTAURANT HELP WANTED - Part time. Little Caesars Pizza station. 2459 Telegraph, Southfield. For appointment call Kathy. 478-6200

RESTAURANT HELP
Cooks, Prep cooks and dish machine operators. Full and part time. Days and nights. Benefits. Apply in person. Charles's Crab, 5498 Crooks Rd. An Equal Opportunity Employer

SHARP Waitress needed, experienced with luncheon. Apply in person. Fingers Saloon, Southfield, 10 Mile & Telegraph. Tel-Ex Plaza. 353-3910

SHORT ORDER COOK
Day shift. Experience needed. Hidden Cafe, West Bloomfield. Call 626-1937

SHORT ORDER COOK
Mon thru Fri, 10:30 AM-12 PM
Apply in person
Mayflower Hotel, Plymouth

SNACK BAR HELP for Mayflower Lanes. Thurs. evening, Saturday & Sunday. Call between 4 & 6 PM. 422-4509

SNACK BAR waitress. Approx 20 hours per week. Westland area. Call Mrs. Z. 261-2666

THE DELI
Opening in October. Now hiring counter help. Experience preferred, but not necessary. Will train. Kitchen help & cafeteria line help. Apply in person 8am-4pm. 35572 Grand River, northwest corner of Drake, Muirwood Square Mall, Farmington Hills. 478-8080

WAITRESSES, waitresses, full time for suburban country club. experience necessary. Excellent wages & benefits. Meals, Blue Cross & Blue Shield. Call Wed thru Thurs 12 Noon. 851-2200

WAITRESS - Afternoons & evenings 425-9730

WAITRESSES ALL SHIFTS
Full time, experience preferred. Top salary, vacation pay, uniforms and meals furnished. Apply in person between 8 & 10 AM and 3 & 5 PM

Bates Hamburgers
33406 Five Mile, Livonia

WAITRESSES experienced only. Full time. Apply in person. Starfish Restaurant, 6303 Orchard Lake Rd., W. Bloomfield. 851-8952

Waitresses & Waiters
Will train to work with senior citizens. DISHWASHERS
Will Train
Experienced
COOKS
Experienced
All positions for morning & afternoon shifts

508 Help Wanted Domestic

BABY-SITTER for 9 month old girl in my home ONLY Sheldon Ann Arbor Rd. area. Start Dec. 1st. 7:15AM to 4:30PM Mon thru Fri during school year. Call after 5PM. 459-4352

BABYSITTER/HOUSEKEEPER needed in my Huntington Woods home. Mon. thru Fri. 8AM-5PM. References, own transportation. 465-2700 ext. 319

BABY SITTER - Middle-aged, own transportation Mon thru Fri. 9am-5pm 10 Mile & Southfield area. Call after 6pm. 559-8843

BABYSITTER, my home, for 2 1/2 year old and 3 month old. Tues. Wed. Fri. 7:45AM-5:15PM. Own transportation. 11 Mile Southfield Rd. area. 557-7617

BABYSITTER needed, 2 1/2 nights per week & Thursday morning 8 Mile/Beach area. Please call. 553-1746

BABYSITTER needed for 8am-5pm, 5 days week, must have references. West Bloomfield area. 851-6527

BABYSITTER needed for 2 children 4 1/2 & 1 1/2. Tuesday morning and occasional other times. 10 Mile-Middlebelt. 478-7267

BABY SITTER NEEDED my Southfield home (12 Mile & Greenfield), 5 days per week. Call between 9 AM & 5 PM. 280-3558

BABYSITTER Needed to pick up kindergarten student at 11:40AM and care for him till 5:30PM, 5 to 10 afternoons per month. Your home or mine. 9 Bloomfield Area. 882-4221 or 881-4820

BABYSITTER part time, 7am-4pm in my Troy home for 2 small children. \$2 per hour plus gas mileage. 524-9440

BABY SITTER part time, evenings, 2 children. \$1.50 an hour. Must have own transportation. Southfield-Grand River area. 838-3435

BABYSITTER - 4 Mo. old, our home. 10 Mile & Farmington area. Prefer own transportation. Mon-Fri from 7 AM. Please send resumes to Box 968, Old Orchard & Eccentric Newspapers, 36251 Schoolcraft Rd., Livonia, Michigan 48150

BIRMINGHAM BUSINESSMAN needs live-in light housekeeper. Call days. 851-3318 Nights. 647-6350

BIRMINGHAM Teacher desires loving care for boys 1 1/2 (all day) & 5 (1/2 day) at home. 12 Mile & Telegraph. Call after 4pm. 645-0652

CLEANING LADY, experienced, needed one day per week to clean home. Six hours per week. References, please call. 661-1238

CLEANING PERSON Experienced, needed for 1800 Home. Mon. thru Fri. 10:30am-12:30pm. 12 Mile. Mon. Thru. \$25 per week. Call. 353-8672

COMPANION/HOUSEKEEPER - Retired woman preferred for retired lady who needs some assistance. Live in. Must drive. Somerset area. 644-4404

DEPENDABLE person to care for 3 children in my home. From 4 PM to 8 PM. Monday thru Thursday. Marshall School area. Livonia. Own transportation. Call before 4 PM. 474-5131

HELP needed to care for elderly lady, 3 days week. Mon. thru Fri. 9am-4pm. Livonia. Call after 4pm. 591-1169

HOMEMAKER - experienced, needed for busy Farmington rectory. Part time. Mon thru Fri. \$4 per hour. Must like cook, windows, stairs, laundry & cleaning. Please call for interview. 474-5748

HOUSEKEEPER & child care for infant in my home weekly. Current references. Call after 6pm. 352-2431. 401-4014

HOUSEKEEPER live-in. Experienced general housekeeping for family with 1 child. Private room & TV. Bloomfield area. 626-4946

If You are a Mature Reliable person looking for a pleasant working environment in a Farmington Hills home. This is your opportunity. Must want a full days work Monday, Wednesday, Friday. be experienced, organized and love animals. Salary & benefits negotiable. Only Serious professional apply. 851-5355

LAUNDRESS - Excellent, reliable, wanted to drive to home & do laundry for 2 adults once a week. Pleasant surroundings, good pay. Call after 5pm. 626-1351

LAUNDRESS wanted in my Southfield home. Once weekly after 6pm. 625-5200

LIVE-IN housekeeper to care for baby & 2 dogs. 10 Mile & Farmington area. 24 hours. Private room & bath. Excellent wages. References & experience required. 355-4516

LIVE-IN housekeeper for 2 children. For 2 school-age boys in Birmingham area. Very active in special interest household duties including driving. Salary, transportation, your own private laundry, decorated, furnished. 401-4014. (all week days 8:30-5)

LIVE-IN lady to care for elderly gentleman, light housekeeping & cooking required. 559-3410

LIVE-IN lady to care for elderly gentleman. Light housekeeping & cooking required. Northland area. 559-3410

LOVING grandmother wanted for baby-sitting & toddler boy in our Bloomfield Hills home. Approx 30 hours per week. Must have references. 645-9689

MATURE BABYSITTER needed evening on weekends. 2 children, 2 children. 2 months & 19 months. 456-2681

MATURE BABYSITTER, my home. Monday thru Friday 2 children 2-5 years. 3:30-10pm. References. Call between 9-2:30pm. 522-6219

MATURE PERSON to join family. Father and 5 school-aged children need live-in. homemaker. Room, board, wages provided. Shelby Twp. Call after 7 PM. 781-5136

MOTHERS Helper needed, hours negotiable. Prefer 8am-4pm. Please call after 6pm. Bloomfield Hills area. 451-2176

PLEASANT, kind, dependable woman, over 40, to stay with 94 year old blind mother. 10 to 12 hours. 537-0658

RELIABLE housekeeper wanted general cleaning and laundry. One day per week. References, own transportation. Call after 5 PM. 355-4078

RELIABLE woman for housework and babysitting for 21 month old, 2 days a week. Own transportation. 14 Mile/Grand River Hwy. After 4:30 626-0466

RESPONSIBLE, loving woman, to care for infant in my Plymouth home. Part time. Mon thru Fri. beginning after the holidays. 453-9187

RESPONSIBLE student babysitter, 14 years or older, 2-3 nights a week. 12 Mile & Northwestern. Own transportation. into regular after school job. 357-3665

RESPONSIBLE woman to babysit in my home Mon thru Fri. Windmill Pointe. Try. 689-4155

Teacher Looking for loving energetic, mature woman to babysit 9 month old baby. Rochester area. Call 651-8896

WOMAN part time to assist elderly woman in downtown Farmington area with errands, meals, etc. 474-2838

WOMAN, 60-65 years to sit with my wife from 6:30 AM - 3 PM in my Garden City home. Call after 6pm. 421-1893

WORKING Mom needs assist to send 2 children to school (ages 6 & 8). Garden City - Douglas School District. After 6PM. 522-7815

510 Help Wanted Couples

APARTMENT Caretaker Couple - Husband experienced in Apartment maintenance. Wife experienced in apartment cleaning & light office duty. Potential for Management Apt & light benefit package. 326-0070

ASST. MANAGERS SOUTHFIELD - Mature, responsible, couple, husband to work with maintenance. Wife experienced in cleaning & light office duties. **PERMANENT - FULL TIME** **GOOD SALARY** **LUXURY TOWNHOUSE** **& UTILITIES** **356-6261** **Mon-Fri Weekdays**

O & E

510 Help Wanted Couples

CARETAKER COUPLE - Excellent opportunity for caretaker couple to add to large Westland apartment complex. Salary plus apartment. Husband - experienced repair man, wife general cleaning. Call 453-5855

CARETAKER COUPLE - Farmington Hills. Interested in responsibility & beautiful 2 bedroom apt. We need you if you are a mature couple. Full time for maintenance, excellent salary, plus health & life insurance. No children or pets. 474-6082

COUPLE TO MANAGE - Small Motor Vehicle motel. Live in. 555-3530

COUPLE TO MANAGE 40 unit suburban apartment complex. Husband may hold outside job. Apartment plus salary. Call after 1:30pm. 557-9620

MATURE COUPLE to manage luxury apartments. Adult community, no pets. 2 bedrooms. Good salary, other benefits. For interview call. 626-7339

RESIDENT MANAGERS - Experienced couple needed for management position in apartment complex in the Saginaw area. Good salary, apartment, utilities & Blue Cross. References. 353-2427

RETIRED COUPLE - For Resident Manager position, Farmington Hills location. Husband to do light maintenance, wife light cleaning and office. Apt. & utilities included plus salary. Between 1-5 pm. 453-6500

512 Situations Wanted Female

ABCARE - Specializing in private duty nursing in the Home, Hospital, Nursing Facilities. RN's, LPN's, COMPANIONS, AIDES. **RESPIRATORY, PHYSICAL, OCCUPATIONAL, SPEECH THERAPISTS**. **PHYSICIAN ASSISTANTS**. **There is a Difference, We Care!** 424-8377

24 HOUR COVERAGE **AIDS NURSE** (CARE for elderly or convalescent). Prepare meals. Light housekeeping. Thoroughly experienced. Excellent references. Part time. 522-0528

BABY SITTING & Child Care - Program available week. Your transportation. Troy area. Hot lunches, snacks provided. 528-0064

BABYSITTING in my licensed home, 2 children, references, 451-4014

BABY SITTING in my licensed home, 2 children, references, 451-4014

BABY SITTING in my licensed home, 2 children, references, 451-4014

BEST HOME CARE - Dependable Aides, Companions, RN's, LPN's. Are immediately available for needs in your Home, Hospital or Nursing Home. 464-6116 277-6887

Call-A-Maid - Delivers a Maid To You. Experienced personnel. Fully Insured. All Transportation Furnished. 557-2008

CHILD CARE by teacher with own preschool, full or part time. Livonia. Plymouth & Farmington. 522-7748

CHILD CARE - 2 school age children. 478-8131

CHILD CARE - 2 school age children. 478-8131

CHILD CARE - 2 school age children. 478-8131

CHILD CARE - 2 school age children. 478-8131

CLEANING LADY - to clean your home, Westland, Grand River & Livonia area. 728-8613. Valeria after 2pm.

COMPANION/AIDE - available now, for elderly, possibly live in. Includes cooking, cleaning, laundry, etc. Own transportation. 273-9133

DAY CARE - 2 1/2 years to Kindergarten, early childhood educator. 649-6143

DEPENDABLE mother wishes babysitting, Ford, R. - Sheldon area. Miller school district, your transportation. 455-6908

DO YOU need a dependable maid? One who will take care of your home while you work. Look no further. Mature women to service your home needs. Fully ins. reasonable rates. 273-9261

EXPERIENCED Certified Teacher will provide Baby-Sitting & Nursery school experiences for pre-schoolers. Plymouth. Telegraph Area. 255-3326

EXPERIENCED house and office cleaning. References, own transportation. Own supplies. Estimates available. Call after 5 PM. 661-9052

EXPERIENCED house cleaner, reasonable rates, references. For more information Call Lisa. 585-3640

EXPERIENCED lady will do housekeeping. References. Own transportation. Bloomfield Hills, W. Bloomfield. Clarendon, Rochester. 373-8472

EXPERIENCED LPN would like Private Duty Nursing. Excellent references. 313-685-0619

EXPERIENCED mother wishes babysitting, lot & school-age, references. Call after 5 PM. 451-2176

EXPERT Housecleaning, Condo-apartments & Apartments. Bloomfield-Birmingham area preferred. References. 879-6543 542-1305

FULL-CHARGE Bookkeeper available by the hour, day or week. 728-1752

GENERAL housecleaning, references, dependable, own transportation. 533-2268

GRANDMOTHER Type day care, infant & toddlers welcome. Schoolcraft & Peabody Area. Near 146 Rose. 464-2137

HOUSEKEEPING Wanted, References, Northwestern Suburban area, reasonable rates. 552-0840

HOUSE CLEANING - House & Apartments. Dependable - References. 354-4263

HOUSE-KEEPING work wanted in Livonia, Farmington, Westland areas. I have references. Call after 4 PM. 357-7454

LET OUR energetic team of wonder-workers make a "clean sweep" through your home or office. Call now for our reasonable rates. 559-3128

LIVE-IN - housework, experienced, reliable, trustworthy. In area not too far from Pontiac. Excellent references. No smokers only. 338-6070

LOVING mother wishes to babysit. Playdates, learning, and fun. 11 Mile & Southfield, Lathrup Village, Call Mari. 559-3387

512 Situations Wanted Female

ADVICE NURSE (CARE for elderly or convalescent). Prepare meals. Light housekeeping. Thoroughly experienced. Excellent references. Part time. 522-0528

BABY SITTING & Child Care - Program available week. Your transportation. Troy area. Hot lunches, snacks provided. 528-0064

BABYSITTING in my licensed home, 2 children, references, 451-4014

BABY SITTING in my licensed home, 2 children, references, 451-4014

BABY SITTING in my licensed home, 2 children, references, 451-4014

BEST HOME CARE - Dependable Aides, Companions, RN's, LPN's. Are immediately available for needs in your Home, Hospital or Nursing Home. 464-6116 277-6887

Call-A-Maid - Delivers a Maid To You. Experienced personnel. Fully Insured. All Transportation Furnished. 557-2008

CHILD CARE by teacher with own preschool, full or part time. Livonia. Plymouth & Farmington. 522-7748

CHILD CARE - 2 school age children. 478-8131

CHILD CARE - 2 school age children. 478-8131

CHILD CARE - 2 school age children. 478-8131

CHILD CARE - 2 school age children. 478-8131

CLEANING LADY - to clean your home, Westland, Grand River & Livonia area. 728-8613. Valeria after 2pm.

COMPANION/AIDE - available now, for elderly, possibly live in. Includes cooking, cleaning, laundry, etc. Own transportation. 273-9133

DAY CARE - 2 1/2 years to Kindergarten, early childhood educator. 649-6143

DEPENDABLE mother wishes babysitting, Ford, R. - Sheldon area. Miller school district, your transportation. 455-6908

DO YOU need a dependable maid? One who will take care of your home while you work. Look no further. Mature women to service your home needs. Fully ins. reasonable rates. 273-9261

EXPERIENCED Certified Teacher will provide Baby-Sitting & Nursery school experiences for pre-schoolers. Plymouth. Telegraph Area. 255-3326

EXPERIENCED house and office cleaning. References, own transportation. Own supplies. Estimates available. Call after 5 PM. 661-9052

EXPERIENCED house cleaner, reasonable rates, references. For more information Call Lisa. 585-3640

EXPERIENCED lady will do housekeeping. References. Own transportation. Bloomfield Hills, W. Bloomfield. Clarendon, Rochester. 373-8472

EXPERIENCED LPN would like Private Duty Nursing. Excellent references. 313-685-0619

EXPERIENCED mother wishes babysitting, lot & school-age, references. Call after 5 PM. 451-2176

EXPERT Housecleaning, Condo-apartments & Apartments. Bloomfield-Birmingham area preferred. References. 879-6543 542-1305

FULL-CHARGE Bookkeeper available by the hour, day or week. 728-1752

GENERAL housecleaning, references, dependable, own transportation. 533-2268

GRANDMOTHER Type day care, infant & toddlers welcome. Schoolcraft & Peabody Area. Near 146 Rose. 464-2137

HOUSEKEEPING Wanted, References, Northwestern Suburban area, reasonable rates. 552-0840

HOUSE CLEANING - House & Apartments. Dependable - References. 354-4263

HOUSE-KEEPING work wanted in Livonia, Farmington, Westland areas. I have references. Call after 4 PM. 357-7454

LET OUR energetic team of wonder-workers make a "clean sweep" through your home or office. Call now for our reasonable rates. 559-3128

LIVE-IN - housework, experienced, reliable, trustworthy. In area not too far from Pontiac. Excellent references. No smokers only. 338-6070

LOVING mother wishes to babysit. Playdates, learning, and fun. 11 Mile & Southfield, Lathrup Village, Call Mari. 559-3387

512 Situations Wanted Male

HARDWORKING, intelligent, personable, self employed, 26 yr old landscaper seeks winter employment. Adaptable to wide variety of work situations. hours flexible. Mike 626-2215 453-2638

MANAGEMENT ORIENTED, detail conscious, hard working individual with 10 years experience in Restaurant & Banquet services available upon request. 649-5674

SEMI-RETIRED Carpenter available for large or small projects around the home. Good work at reasonable rates. After 6pm. 561-8616

WORK WANTED Have Turret Lath and Bar machine, can cut 1 1/2" bar stock and up to 10 inch chunk wire. 455-8512

YOUNG woman willing to sit for small children in my Redford home 5 days per week; no weekends please. 937-0564

514 Situations Wanted Male

HARDWORKING, intelligent, personable, self employed, 26 yr old landscaper seeks winter employment. Adaptable to wide variety of work situations. hours flexible. Mike 626-2215 453-2638

MANAGEMENT ORIENTED, detail conscious, hard working individual with 10 years experience in Restaurant & Banquet services available upon request. 649-5674

SEMI-RETIRED Carpenter available for large or small projects around the home. Good work at reasonable rates. After 6pm. 561-8616

WORK WANTED Have Turret Lath and Bar machine, can cut 1 1/2" bar stock and up to 10 inch chunk wire. 455-8512

YOUNG woman willing to sit for small children in my Redford home 5 days per week; no weekends please. 937-0564

516 Situations Wanted Male-Female

FREE Teenage employment service sponsored by Bloomfield Hills Youth Employment Serv. 1000 applicants 351-2448, 335-0793, 10-14 daily (Summer 9-3) 455-2638

FOUND - small grey female dog, looks like Cockapoo, Adams & Square. 879-9135

FOUND - male German Shepherd, wearing brown leather collar, 14 mile & 10 mile. 651-1908

FOUND - mixed breed male dog, black with white markings. Varsity Square & Dutton Rd. 391-0080

FOUND - small grey female dog, looks like Cockapoo, Adams & Square. 879-9135

FOUND - male German Shepherd, wearing brown leather collar, 14 mile & 10 mile. 651-1908

FOUND - mixed breed male dog, black with white markings. Varsity Square & Dutton Rd. 391-0080

FOUND - small grey female dog, looks like Cockapoo, Adams & Square. 879-9135

FOUND - male German Shepherd, wearing brown leather collar, 14 mile & 10 mile. 651-1908

FOUND - mixed breed male dog, black with white markings. Varsity Square & Dutton Rd. 391-0080

FOUND - small grey female dog, looks like Cockapoo, Adams & Square. 879-9135

FOUND - male German Shepherd, wearing brown leather collar, 14 mile & 10 mile. 651-1908

FOUND - mixed breed male dog, black with white markings. Varsity Square & Dutton Rd. 391-0080

FOUND - small grey female dog, looks like Cockapoo, Adams & Square. 879-9135

FOUND - male German Shepherd, wearing brown leather collar, 14 mile & 10 mile. 651-1908

FOUND - mixed breed male dog, black with white markings. Varsity Square & Dutton Rd. 391-0080

FOUND - small grey female dog, looks like Cockapoo, Adams & Square. 879-9135

FOUND - male German Shepherd, wearing brown leather collar, 14 mile & 10 mile. 651-1908

FOUND - mixed breed male dog, black with white markings. Varsity Square & Dutton Rd. 391-0080

FOUND - small grey female dog, looks like Cockapoo, Adams & Square. 879-9135

FOUND - male German Shepherd, wearing brown leather collar, 14 mile & 10 mile. 651-1908

FOUND - mixed breed male dog, black with white markings. Varsity Square & Dutton Rd. 391-0080

FOUND - small grey female dog, looks like Cockapoo, Adams & Square. 879-9135

FOUND - male German Shepherd, wearing brown leather collar, 14 mile & 10 mile. 651-1908

FOUND - mixed breed male dog, black with white markings. Varsity Square & Dutton Rd. 391-0080

FOUND - small grey female dog, looks like Cockapoo, Adams & Square. 879-9135

FOUND - male German Shepherd, wearing brown leather collar, 14 mile & 10 mile. 651-1908

FOUND - mixed breed male dog, black with white markings. Varsity Square & Dutton Rd. 391-0080

FOUND - small grey female dog, looks like Cockapoo, Adams & Square. 879-9135

FOUND - male German Shepherd, wearing brown leather collar, 14 mile & 10 mile. 651-1908

FOUND - mixed breed male dog, black with white markings. Varsity Square & Dutton Rd. 391-0080

FOUND - small grey female dog, looks like Cockapoo, Adams & Square. 879-9135

FOUND - male German Shepherd, wearing brown leather collar, 14 mile & 10 mile. 651-1908

FOUND - mixed breed male dog, black with white markings. Varsity Square & Dutton Rd. 391-0080

FOUND - small grey female dog, looks like Cockapoo, Adams & Square. 879-9135

FOUND - male German Shepherd, wearing brown leather collar, 14 mile & 10 mile. 651-1908

FOUND - mixed breed male dog, black with white markings. Varsity Square & Dutton Rd. 391-0080

FOUND - small grey female dog, looks like Cockapoo, Adams & Square. 879-9135

FOUND - male German Shepherd, wearing brown leather collar, 14 mile & 10 mile. 651-1908

FOUND - mixed breed male dog, black with white markings. Varsity Square & Dutton Rd. 391-0080

FOUND - small grey female dog, looks like Cockapoo, Adams & Square. 879-9135

FOUND - male German Shepherd, wearing brown leather collar, 14 mile & 10 mile. 651-1908

FOUND - mixed breed male dog, black with white markings. Varsity Square & Dutton Rd. 391-0080

FOUND - small grey female dog, looks like Cockapoo, Adams & Square. 879-9135

FOUND - male German Shepherd, wearing brown leather collar, 14 mile & 10 mile. 651-1908

FOUND - mixed breed male dog, black with white markings. Varsity Square & Dutton Rd. 391-0080

FOUND - small grey female dog, looks like Cockapoo, Adams & Square. 879-9135

FOUND - male German Shepherd, wearing brown leather collar, 14 mile & 10 mile. 651-1908

FOUND - mixed breed male dog, black with white markings. Varsity Square & Dutton Rd. 391-0080

FOUND - small grey female dog, looks like Cockapoo, Adams & Square. 879-9135

FOUND - male German Shepherd, wearing brown leather collar, 14 mile & 10 mile. 651-1908

FOUND - mixed breed male dog, black with white markings. Varsity Square & Dutton Rd. 391-0080

FOUND - small grey female dog, looks like Cockapoo, Adams & Square. 879-9135

FOUND - male German Shepherd, wearing brown leather collar, 14 mile & 10 mile. 651-1908

FOUND - mixed breed male dog, black with white markings. Varsity Square & Dutton Rd. 391-0080

FOUND - small grey female dog, looks like Cockapoo, Adams & Square. 879-9135

FOUND - male German Shepherd, wearing brown leather collar, 14 mile & 10 mile. 651-1908

FOUND - mixed breed male dog, black with white markings. Varsity Square & Dutton Rd. 391-0080

FOUND - small grey female dog, looks like Cockapoo, Adams & Square. 879-9135

FOUND - male German Shepherd, wearing brown leather collar, 14 mile & 10 mile. 651-1908

FOUND - mixed breed male dog, black with white markings. Varsity Square & Dutton Rd. 391-0080

FOUND - small grey female dog, looks like Cockapoo, Adams & Square. 879-9135

FOUND - male German Shepherd, wearing brown leather collar, 14 mile & 10 mile. 651-1908

FOUND - mixed breed male dog, black with white markings. Varsity Square & Dutton Rd. 391-0080

FOUND - small grey female dog, looks like Cockapoo, Adams & Square. 879-9135

FOUND - male German Shepherd, wearing brown leather collar, 14 mile & 10 mile. 651-1908

FOUND - mixed breed male dog, black with white markings. Varsity Square & Dutton Rd. 391-0080

FOUND - small grey female dog, looks like Cockapoo, Adams & Square. 879-9135

FOUND - male German Shepherd, wearing brown leather collar, 14 mile & 10 mile. 651-1908

FOUND - mixed breed male dog, black with white markings. Varsity Square & Dutton Rd. 391-0080

FOUND - small grey female dog, looks like Cockapoo, Adams & Square. 879-9135

FOUND - male German Shepherd, wearing brown leather collar, 14 mile & 10 mile. 651-1908

FOUND - mixed breed male dog, black with white markings. Varsity Square & Dutton Rd. 391-0080

FOUND - small grey female dog, looks like Cockapoo, Adams & Square. 879-9135

FOUND - male German Shepherd, wearing brown leather collar, 14 mile & 10 mile. 651-1908

FOUND - mixed breed male dog, black with white markings. Varsity Square & Dutton Rd. 391-0080

FOUND - small grey female dog, looks like Cockapoo, Adams & Square. 879-9135

FOUND - male German Shepherd, wearing brown leather collar, 14 mile & 10 mile. 651-1908

FOUND - mixed breed male dog, black with white markings. Varsity Square & Dutton Rd. 391-0080

FOUND - small grey female dog, looks like Cockapoo, Adams & Square. 879-9135

FOUND - male German Shepherd, wearing brown leather collar, 14 mile & 10 mile. 651-1908

FOUND - mixed breed male dog, black with white markings. Varsity Square & Dutton Rd. 391-0080

FOUND - small grey female dog, looks like Cockapoo, Adams & Square. 879-9135

FOUND - male German Shepherd, wearing brown leather collar, 14 mile & 10 mile. 651-1908

FOUND - mixed breed male dog, black with white markings. Varsity Square & Dutton Rd. 391-0080

FOUND - small grey female dog, looks like Cockapoo, Adams & Square. 879-9135

FOUND - male German Shepherd, wearing brown leather collar, 14 mile & 10 mile. 651-1908

FOUND - mixed breed male dog, black with white markings. Varsity Square & Dutton Rd. 391-0080

FOUND - small grey female dog, looks like Cockapoo, Adams & Square. 879-9135

FOUND - male German Shepherd, wearing brown leather collar, 14 mile & 10 mile. 651-1908

FOUND - mixed breed male dog, black with white markings. Varsity Square & Dutton Rd. 391-0080

FOUND - small grey female dog, looks like Cockapoo, Adams & Square. 879-9135

FOUND - male German Shepherd, wearing brown leather collar, 14 mile & 10 mile. 651-1908

FOUND - mixed breed male dog, black with white markings. Varsity Square & Dutton Rd. 391-0080

FOUND - small grey female dog, looks like Cockapoo, Adams & Square. 879-9135

FOUND - male German Shepherd, wearing brown leather collar, 14 mile & 10 mile. 651-1908

FOUND - mixed breed male dog, black with white markings. Varsity Square & Dutton Rd. 391-0080

FOUND - small grey female dog, looks like Cockapoo, Adams & Square. 879-9135

FOUND - male German Shepherd, wearing brown leather collar, 14 mile & 10 mile. 651-1908

FOUND - mixed breed male dog, black with white markings. Varsity Square & Dutton Rd. 391-0080

FOUND - small grey female dog, looks like Cockapoo, Adams & Square. 879-9135

FOUND - male German Shepherd, wearing brown leather collar, 14 mile & 10 mile. 651-1908

FOUND - mixed breed male dog, black with white markings. Varsity Square & Dutton Rd. 391-0080

FOUND - small grey female dog, looks like Cockapoo, Adams & Square. 879-9135

FOUND - male German Shepherd, wearing brown leather collar, 14 mile & 10 mile. 651-1908

FOUND - mixed breed male dog, black with white markings. Varsity Square & Dutton Rd. 391-0080

FOUND - small grey female dog, looks like Cockapoo, Adams & Square. 879-9135

FOUND - male German Shepherd, wearing brown leather collar, 14 mile & 10 mile. 651-1908

FOUND - mixed breed male dog, black with white markings. Varsity Square & Dutton Rd. 391-0080

FOUND - small grey female dog, looks like Cockapoo, Adams & Square. 879-9135

FOUND - male German Shepherd, wearing brown leather collar, 14 mile & 10 mile. 651-1908

FOUND - mixed breed male dog, black with white markings. Varsity Square & Dutton Rd. 391-0080

FOUND - small grey female dog, looks like Cockapoo, Adams & Square. 879-9135

FOUND - male German Shepherd, wearing brown leather collar, 14 mile & 10 mile. 651-1908

FOUND - mixed breed male dog, black with white markings. Varsity Square & Dutton Rd. 391-0080

FOUND - small grey female dog, looks like Cockapoo, Adams & Square. 879-9135

FOUND - male German Shepherd, wearing brown leather collar, 14 mile & 10 mile. 651-1908

FOUND - mixed breed male dog, black with white markings. Varsity Square & Dutton Rd. 391-0080

FOUND - small grey female dog, looks like Cockapoo, Adams & Square. 879-9135

FOUND - male German Shepherd, wearing brown leather collar, 14 mile & 10 mile. 651-1908

FOUND - mixed breed male dog, black with white markings. Varsity Square & Dutton Rd. 391-0080

FOUND - small grey female dog, looks like Cockapoo, Adams & Square. 879-9135

FOUND - male German Shepherd, wearing brown leather collar, 14 mile & 10 mile. 651-1908

FOUND - mixed breed male dog, black with white markings. Varsity Square & Dutton Rd. 391-0080

FOUND - small grey female dog, looks like Cockapoo, Adams & Square. 879-9135

FOUND - male German Shepherd, wearing brown leather collar, 14 mile &

708 Household Goods
Oakland County

DINING room set, 5 pc. Italian Provincial. Karth sofa bed, 2 black leather contemporary 8 ft. sofas. 645-9777.

DISCOUNTING BUYERS. Karges custom crafted dining room furniture. French Baroque 6 caneback side chairs, 2 upholstered arm chairs, large oval banquet table, double breakfast bar, server. 638-4364

DIVORCE SALE. Entire household of furniture must sell immediately. Bed sets, desks, chairs, etc. 646-2199

DUNCAN, Phyllis, excellent condition. Oak and Hollywood bed. Both reasonable. 646-7386 or 967-0319

DUNCAN PHYFEE 10 piece dining room set, excellent condition. Best offer. 646-2067

EARLY AMERICAN SOFA, dark olive green, very good condition. \$75. 651-0224

EARLY AMERICAN Maple Dinette set, pedestal table, 4 chairs, excellent condition. \$350. 357-1077

708 Household Goods
Oakland CountyNAME BRAND HOME & OFFICE
FURNITURE SALE

Save up to 75% on Top Quality Manufacturers

Thomasville, Founders, Hickory Hill, Stanley, Burlington, Franklin, Stratford, Lane, Sealy, Sterns & Foster, Bassett, etc.

Decorator wall accessories... reg. \$79, from \$10

Decorator lamps... reg. \$59, from \$20

Living rm chairs... reg. \$159, from \$40

Office secretarial chairs... reg. \$119, now \$50

Office guest chairs... reg. \$119, from \$60

Walnut desks... reg. \$219, now \$125

30x60 office desks... reg. \$359, now \$175

Black & walnut credenza... reg. \$599, now \$300

Burl wood table, 4 chairs... reg. \$899, now \$300

Decorator sofas & loveseats... reg. \$799, now \$350

Brass room divider... reg. \$899, now \$450

6 pc dining rm set... reg. \$1,099, now \$750

NAME BRAND MATTRESS
& BOX SPRING SALE

2 pc Full size sets... now \$135

2 pc Queen size sets... now \$175

3 pc King size sets... now \$200

GLOBE INTERIOR RENTALS

1100 E. Maple (15 Mile), Troy
West of I-75, E. of Rochester Rd. 588-1800
Mon-Fri 9 AM-6 PM, Sat 9 AM-5 PM

708 Household Goods
Oakland County

"FLASH - NEED CASH" WAREHOUSE FURNITURE CLOSOUTS
Tues/Sat 11-8, Sun 12-5

Matt & box spring, 2 pc sets
2 pc Queen mattress & box
Bunk beds w/ ladder & rail
8 pc bedroom set, bedding
W/out drbm set, 8 pc w/ bedding
2 pc Deluxe matl box, full
\$600 dinette set/8 chairs
\$540 Lumberjack bunk bed set
\$2800 Paul Bunyon drbm set
Bunk bed w/ bedding
Sofa, love & chair
Colonial all wood dinette
7 pc living room group
Hotel/motel 2 pc Imperial
Doll Chest
799 EAST BIG BEAVER
(bet Benchmark Mart & Pier One)
Troy Commerce Shopping Center
Bring Truck & Save on Delivery
Visa MasterCard Charge

708 Household Goods
Oakland CountyNAME BRAND HOME & OFFICE
FURNITURE SALE

Save up to 75% on Top Quality Manufacturers

Thomasville, Founders, Hickory Hill, Stanley, Burlington, Franklin, Stratford, Lane, Sealy, Sterns & Foster, Bassett, etc.

Decorator wall accessories... reg. \$79, from \$10

Decorator lamps... reg. \$59, from \$20

Living rm chairs... reg. \$159, from \$40

Office secretarial chairs... reg. \$119, now \$50

Office guest chairs... reg. \$119, from \$60

Walnut desks... reg. \$219, now \$125

30x60 office desks... reg. \$359, now \$175

Black & walnut credenza... reg. \$599, now \$300

Burl wood table, 4 chairs... reg. \$899, now \$300

Decorator sofas & loveseats... reg. \$799, now \$350

Brass room divider... reg. \$899, now \$450

6 pc dining rm set... reg. \$1,099, now \$750

NAME BRAND MATTRESS
& BOX SPRING SALE

2 pc Full size sets... now \$135

2 pc Queen size sets... now \$175

3 pc King size sets... now \$200

GLOBE INTERIOR RENTALS

1100 E. Maple (15 Mile), Troy
West of I-75, E. of Rochester Rd. 588-1800
Mon-Fri 9 AM-6 PM, Sat 9 AM-5 PM

708 Household Goods
Oakland County

DEACONS BENCH, black, 34 inches best offer. 643-6583

ELEGANT BLACK & champagne 11 ft. sofa, 2 chairs & drum table to match, excellent \$3,000 value for \$600. Huge yucca plant \$100. 358-2884

ETHAN Allen Heirloom dining room collection, table, 4 chairs, corner hutch, china cabinet & buffet, excellent condition. \$900. 642-3067

EXQUISITE Hand carved antique living room furniture, Persian rug, dresser & mirror, etc. 358-2462

FAMILY ROOM furniture, console, stereo, 2 bedroom sets, couple of aquaria, u.s. w. Bloomfield. 681-1413

Formica Butcher block 6' counter top-2 chairs, humidifier, oval dining room table 1 leaf, 3 piece antique bed, Amara refrigerator freezer, large Arien snow blower, 2 Toro grass cutters. 626-4364

GOLD sofa & matching chair, coffee table, room mattress, box spring & frame, double mattress & spring. 644-7187

HENREDON LIVING room 2 Lawson style couches, with loose down pillow backs, 2 channel back chairs, needs reupholstering, occasional tables & oil paintings. After 1:30PM. 626-4364

HERCULEON 3 cushion Couch, good condition, red with black design. \$59. 354-3371

HIGH gloss traditional dining room set, 6 chairs, excellent condition \$350. After 6PM. 358-2451

HOTPOINT trash compactor, never used. 851-9583

708 Household Goods
Oakland CountyNAME BRAND HOME & OFFICE
FURNITURE SALE

Save up to 75% on Top Quality Manufacturers

Thomasville, Founders, Hickory Hill, Stanley, Burlington, Franklin, Stratford, Lane, Sealy, Sterns & Foster, Bassett, etc.

Decorator wall accessories... reg. \$79, from \$10

Decorator lamps... reg. \$59, from \$20

Living rm chairs... reg. \$159, from \$40

Office secretarial chairs... reg. \$119, now \$50

Office guest chairs... reg. \$119, from \$60

Walnut desks... reg. \$219, now \$125

30x60 office desks... reg. \$359, now \$175

Black & walnut credenza... reg. \$599, now \$300

Burl wood table, 4 chairs... reg. \$899, now \$300

Decorator sofas & loveseats... reg. \$799, now \$350

Brass room divider... reg. \$899, now \$450

6 pc dining rm set... reg. \$1,099, now \$750

NAME BRAND MATTRESS
& BOX SPRING SALE

2 pc Full size sets... now \$135

2 pc Queen size sets... now \$175

3 pc King size sets... now \$200

GLOBE INTERIOR RENTALS

1100 E. Maple (15 Mile), Troy
West of I-75, E. of Rochester Rd. 588-1800
Mon-Fri 9 AM-6 PM, Sat 9 AM-5 PM

708 Household Goods
Oakland County

HOUSEHOLD & ESTATE SALES
Conducted by "K"
Wayne, Oakland & Macomb Counties
KAY 247-0361
ANN 293-0963

HOUSEHOLD & ESTATE SALES
by Nordstrom
Appraiser & Liquidator
626-2788

HOUSEHOLD SALE Somerset Apts
Troy, 10am-4pm, Sat-Sun only, Nov 1-2
Custom made loveseat, end table, lamp, shelving unit, plants and pots.
Wool rug 12x16 w/ft, costume jewelry, books, X-Mas ornaments, household items and much more. 649-2083

708 Household Goods
Oakland CountyNAME BRAND HOME & OFFICE
FURNITURE SALE

Save up to 75% on Top Quality Manufacturers

Thomasville, Founders, Hickory Hill, Stanley, Burlington, Franklin, Stratford, Lane, Sealy, Sterns & Foster, Bassett, etc.

Decorator wall accessories... reg. \$79, from \$10

Decorator lamps... reg. \$59, from \$20

Living rm chairs... reg. \$159, from \$40

Office secretarial chairs... reg. \$119, now \$50

Office guest chairs... reg. \$119, from \$60

Walnut desks... reg. \$219, now \$125

30x60 office desks... reg. \$359, now \$175

Black & walnut credenza... reg. \$599, now \$300

Burl wood table, 4 chairs... reg. \$899, now \$300

Decorator sofas & loveseats... reg. \$799, now \$350

Brass room divider... reg. \$899, now \$450

6 pc dining rm set... reg. \$1,099, now \$750

NAME BRAND MATTRESS
& BOX SPRING SALE

2 pc Full size sets... now \$135

2 pc Queen size sets... now \$175

3 pc King size sets... now \$200

GLOBE INTERIOR RENTALS

1100 E. Maple (15 Mile), Troy
West of I-75, E. of Rochester Rd. 588-1800
Mon-Fri 9 AM-6 PM, Sat 9 AM-5 PM

708 Household Goods
Oakland County

HOUSEHOLD SALE
OAK PARK
FRIDAY & SATURDAY
OCT. 31 & NOV. 1, 10-4:30

Complete contents of
Charming home include living
room sofa, occasional
chairs, tables & lamps.

Dining room WILLET CHER-
ry transitional drop leaf
table, chairs and buffet -- art
deco china cabinet.

MOUNT AIREY king size
bedroom with bed, 2 ar-
mors, double dresser, 2 mir-
rors, 2 night stands.

Double bedroom set with
bed, chest, hutch, desk &
chair.

Twin size bedroom with
beds, 2 double dressers.

Kitchen table and 6 chairs.

Dishes, linens, old maga-
zines, old records and lots
and lots of household mis-
cellaneous.

23111 GARDNER
Between Greenfield & Coolidge
First block N of 9 Mile
6 blocks W of Coolidge
Lilly M. & Co.

708 Household Goods
Oakland CountyNAME BRAND HOME & OFFICE
FURNITURE SALE

Save up to 75% on Top Quality Manufacturers

Thomasville, Founders, Hickory Hill, Stanley, Burlington, Franklin, Stratford, Lane, Sealy, Sterns & Foster, Bassett, etc.

Decorator wall accessories... reg. \$79, from \$10

Decorator lamps... reg. \$59, from \$20

Living rm chairs... reg. \$159, from \$40

Office secretarial chairs... reg. \$119, now \$50

Office guest chairs... reg. \$119, from \$60

Walnut desks... reg. \$219, now \$125

30x60 office desks... reg. \$359, now \$175

Black & walnut credenza... reg. \$599, now \$300

Burl wood table, 4 chairs... reg. \$899, now \$300

Decorator sofas & loveseats... reg. \$799, now \$350

Brass room divider... reg. \$899, now \$450

6 pc dining rm set... reg. \$1,099, now \$750

NAME BRAND MATTRESS
& BOX SPRING SALE

2 pc Full size sets... now \$135

2 pc Queen size sets... now \$175

3 pc King size sets... now \$200

GLOBE INTERIOR RENTALS

1100 E. Maple (15 Mile), Troy
West of I-75, E. of Rochester Rd. 588-1800
Mon-Fri 9 AM-6 PM, Sat 9 AM-5 PM

708 Household Goods
Oakland County

KNOLL, BERTOA occasional chair &
ottoman, white base, purple cover,
\$750 2 Danish couches, teal base, royal
blue upholstery, \$800, oakwood chair,
black base, bright yellow vinyl uphol-
stery, \$200 Call. 651-5662

LIVING ROOM furniture, Traditional,
excellent condition, sofa, chairs, table,
lamps, & accessories. 626-9866

LIVING ROOM SET, 4 months old,
couch, loveseat, 4 tables with smoked
glass tops, new kingzine bed with
rollers, washer & dryer. 588-3287

MANS office desk, solid oak, 76"
wide, 36" deep, 29" tall, \$400 Pine
bookcase 66" wide, 13" deep, 32" tall.
\$75 or best offer on either. 646-9181

MINTON CHINA very rare Service
for 12, like new, never used, will sell for
less than one half retail price. 681-5853

MOVING SALE Everything must be
sold. Appliances, furniture, tools,
freezer, washer & dryer, much misc.
2000 Daleford Rd, 2 blocks N of
Square Lake Rd, off Coolidge
Saturday & Sunday 10 AM - 5 PM
ORGAN, 1906 Packard red oak bench
included, \$250 Stratford sofa, 80 in
beige vinyl oak, \$175 Matching dark
brown chair & ottoman, \$175 Lane
couch table, 58 in, \$65 Fruitwood
drop leaf table, leaves, pads, seats 2, 12,
\$275 Recliner, \$25 After 5PM week
days or anytime weekend. 646-4470

ORIENTAL RUGS Tabriz, 6 X 9, Ker-
man 8 X 9 Bokhara 6 X 9
887-3559 After 4 646-4470

PECAN PARQUET coffee table, 41x24x4
feet excellent condition, \$150 Cherry cof-
fee table, \$70, Maple dresser, 7 drawer
& mirror, \$150 Couch, \$200 Youth bed,
\$25 Ping Pong table, \$25 Please call
after 4pm. 334-8073

PECAN WOOD Fisher stereo, Dark wood
3 piece bedroom set, double bed, glass
top, built in oven, end table, table
PUNCH bowl, cover, ladle, 24 cups,
hand cut lead crystal, new \$550, will
sell for \$350. Carpet figures, Sterling
Fisherman, Trollip, & Bragger Best
offer. 641-7567

ROSE MEDALLION wash bowl, 16"
dia, best offer. Buyers only. 463-7424

ROUND pine table, 4 captain's chairs,
desk, bench, built in oven, end table,
7 lamps, 2 kitchen cabinets, for-
mica counter, patio umbrella, set of 16
fold doors, 3 fluorescent lights, 693-7310

ROUND TUMBLER dining table with
2 chairs, 2 hanging light fixtures, an-
tique picture frames. Make offer
Weedlaks call after 5pm. 661-5158

SEVEN POSTUREPEDIC Box Spring,
Queen size, like new, \$80 or best offer.
626-7012

SILVERWAVE, Adoration, 1847 Hog-
ers, for right place settings. \$125.
352-2470

SIMMONS queen size sofa bed, uphol-
stered living room chair, both excellent
condition. 478-0940

708 Household Goods
Oakland CountyNAME BRAND HOME & OFFICE
FURNITURE SALE

Save up to 75% on Top Quality Manufacturers

Thomasville, Founders, Hickory Hill, Stanley, Burlington, Franklin, Stratford, Lane, Sealy, Sterns & Foster, Bassett, etc.

Decorator wall accessories... reg. \$79, from \$10

Decorator lamps... reg. \$59, from \$20

Living rm chairs... reg. \$159, from \$40

Office secretarial chairs... reg. \$119, now \$50

Office guest chairs... reg. \$119, from \$60

Walnut desks... reg. \$219, now \$125

30x60 office desks... reg. \$359, now \$175

Black & walnut credenza... reg. \$599, now \$300

Burl wood table, 4 chairs... reg. \$899, now \$300

Decorator sofas & loveseats... reg. \$799, now \$350

Brass room divider... reg. \$899, now \$450

6 pc dining rm set... reg. \$1,099, now \$750

NAME BRAND MATTRESS
& BOX SPRING SALE

2 pc Full size sets... now \$135

2 pc Queen size sets... now \$175

3 pc King size sets... now \$200

GLOBE INTERIOR RENTALS

1100 E. Maple (15 Mile), Troy
West of I-75, E. of Rochester Rd. 588-1800
Mon-Fri 9 AM-6 PM, Sat 9 AM-5 PM

708 Household Goods
Oakland County

SINGER
SEWING Machine 2000 computerized
sewing machine, with attachments. Ex-
cellent condition, 3 years old. 626-7309

DIAL-A-MATIC zig zag sewing ma-
chine. Embroiders, appliques, but-
tonholes, etc. Late model school trade
in \$59 cash or monthly payments. New
machine guarantee.

UNIVERSAL
SEWING CENTER
FE-4-0905

SINGLE Maple bed, \$120 Walnut
dresser, \$90 2 small tables, 2 chairs
best offer. Other articles. All excellent
condition. 689-8435 or 391-0108

SIX navy wood dining chairs, chrome
base, 4 30" taupe ultra suede bar
stools. \$125 a piece. 437-3724

SOFA & love seat set, good condition,
construction, super comfortable. \$100
or best offer. Must sell. 656-0167

SOFA \$25 Antique brass rod & white
Silverglaze glass for 6ft doorway.
Silverglaze silverware & chest. \$35.
477-5763

SOFA, 72", excellent condition, orange
wide wood, corduroy, oak frame, cus-
tom made, \$450. Two 21" matching
chairs, floral design. 1 straight back,
1 Barcalounger. \$150. 647-0505

SOLID CHERRY wood console table,
\$100 Modern blue green couch, \$300,
2 chrome & leather modern chairs, \$100,
each or 2 for \$150. 332-4304

TEMPLE STEWART buffet with hutch,
top maple finish, 3 glass doors, 35", ex-
cellent condition. \$495. 553-7032

TWO Beautiful matching light orange
Early American designed wing chairs.
Chippendale base, stretcher. 967-2909

TWO Drexel Heritage bookcases, \$175
each. Cherry desk & chair, \$85. 25" W.C.
Chippendale base, stretcher. 967-2909

TWO rusted wood chairs, good condition.
Call after 6pm. 334-8440

TWO walnut & glass modern tables
with matching etagere, black vinyl &
chrome modern chair with ottoman.
Zenthi shortwave portable radio. 334-3380

UPHOLSTERED CHAIRS, (2), Side-by-
side refrigerator-avocado. All excellent
condition. "Sacrifice". 852-7468

WALNUT modern bedroom set, with
single bed, dresser & night stand, 2 con-
temporary couches, Whirlpool electric
stove. Antique French provincial
chaise longue. Call after 5pm. 851-2552

WASHER and dryer, GE, 1 Yr old.
\$300. Davenport, call \$125. All excel-
lent condition. 474-1455

WHITE CANOPY double bedroom set,
wood bed, hutch, dresser, night stand,
\$700, chest, \$40 Barbie Toys. \$55. \$110

WHITE kitchen set, \$25, Queen size
sofabed, rust wood, 2 beige rust swivel
rockers, 2 glass top tables. \$600.
478-8743. 626-2437

708 Household Goods
Oakland CountyNAME BRAND HOME & OFFICE
FURNITURE SALE

Save up to 75% on Top Quality Manufacturers

Thomasville, Founders, Hickory Hill, Stanley, Burlington, Franklin, Stratford, Lane, Sealy, Sterns & Foster, Bassett, etc.

Decorator wall accessories... reg. \$79, from \$10

Decorator lamps... reg. \$59, from \$20

Living rm chairs... reg. \$159, from \$40

Office secretarial chairs... reg. \$119, now \$50

Office guest chairs... reg. \$119, from \$60

Walnut desks... reg. \$219, now \$125

30x60 office desks... reg. \$359, now \$175

Black & walnut credenza... reg. \$599, now \$300

Burl wood table, 4 chairs... reg. \$899, now \$300

Decorator sofas & loveseats... reg. \$799, now \$350

Brass room divider... reg. \$899, now \$450

6 pc dining rm set... reg. \$1,099, now \$750

NAME BRAND MATTRESS
& BOX SPRING SALE

2 pc Full size sets... now \$135

2 pc Queen size sets... now \$175

3 pc King size sets... now \$200

GLOBE INTERIOR RENTALS

1100 E. Maple (15 Mile), Troy
West of I-75, E. of Rochester Rd. 588-1800
Mon-Fri 9 AM-6 PM, Sat 9 AM-5 PM

708 Household Goods
Oakland County

WHITE French Targeted drape embroi-
dered, 2 large windows, 1 printed sofa,
excellent, Reasonable. 557-8191

WOODEN HIGHBACK 151 Playpen hem-
mion set 2 pair rust line cordrayn drapes
\$16.60, carter side chair, pair Antique
w/iron set \$145. Antique rattan cradle
\$150. 553-2154

WOOL CARPETING, 4 rooms, very good
condition. 477-2509

YELLOW chrome based sectional,
Magnavox stereo console, sofa bed,
chairs, child's organ. 651-0133

708 Household Goods
Oakland CountyNAME BRAND HOME & OFFICE
FURNITURE SALE

Save up to 75% on Top Quality Manufacturers

Thomasville, Founders, Hickory Hill, Stanley, Burlington, Franklin, Stratford, Lane, Sealy, Sterns & Foster, Bassett, etc.

Decorator wall accessories... reg. \$79, from \$10

Decorator lamps... reg. \$59, from \$20

Living rm chairs... reg. \$159, from \$40

Office secretarial chairs... reg. \$119, now \$50

Office guest chairs... reg. \$119, from \$60

Walnut desks... reg. \$219, now \$125

30x60 office desks... reg. \$359, now \$175

Black & walnut credenza... reg. \$599, now \$300

Burl wood table, 4 chairs... reg. \$899, now \$300

Decorator sofas & loveseats... reg. \$799, now \$350

Brass room divider... reg. \$899, now \$450

6 pc dining rm set... reg. \$1,099, now \$750

NAME BRAND MATTRESS
& BOX SPRING SALE

2 pc Full size sets... now \$135

2 pc Queen size sets... now \$175

3 pc King size sets... now \$200

GLOBE INTERIOR RENTALS

1100 E. Maple (15 Mile), Troy
West of I-75, E. of Rochester Rd. 588-1800
Mon-Fri 9 AM-6 PM, Sat 9 AM-5 PM

708 Household Goods
Wayne County

CABLE NEISON Piano with bench, wal-
nut, beautiful condition, \$650, con-
sole 19" TV, walnut finish, good condi-
tion, \$100. 531-8974

FOUR cherry cane back dining room
chairs \$60 each, 1 sofa table cane &
glass \$75. 453-4894

FRANKLIN GRILL stove, 28 in. Re-
ducer, screen grill, grating, piping. 462-6657

FRENCH PROVINCIAL Couch, white bre-
cade, 92" long, excellent. \$150. Ex-
ley Chord Organ & bench. \$50. 464-6849

FURNITURE, excellent condition, in-
cludes Mediterranean pean dining set,
2 leaves, 4 chairs glass door buffet,
\$750. Kroehler Queen size headbed,
\$350. 3 Mediterranean pean wall units
with desk, cabinets and bookcases, \$100
ea. Also many other items in like new
condition. 425-3747

GOLD VELVET couch and love seat,
good condition. 425-6131

HOTPOINT 1978 electric dryer, good
condition, \$350. Best. 422-5237

HOUSEHOLD furniture, 5 piece dinette
set, end tables, bedroom set, glass
door. Reasonable. After 7 PM. 474-1726

HOUSEHOLD SALE, Sat. 9am-6pm.
Furniture, small appliances, etc. 41437
Ayrshire, Canton, Haggerty, between
Cherryhill & Palmer

HOUSEHOLD SALE, Deacon's bench
library table, leather pull-out chair,
Woodcomb bed, draperies, glassware,
etc. 17325 Wildemere, 6 blocks E of
Livorno, No. 6 Mile St. 10 AM

HOUSEHOLD SALE, Gibson refrigera-
tor, frostfree, goldtone, \$250. Sunray
double oven range, goldtone, \$250. G. E.
pool scrubber dishwasher, white, but-
cher block top, \$200. Full size bedroom set,
complete. \$200. Dining room table with
4 chairs, \$250. Queen Size Mediter-
ranean bedroom set, complete. \$400.
Other misc. items. Call between 10 am
and 7 PM. 593-3108

708 Household Goods
Wayne CountyNAME BRAND HOME & OFFICE
FURNITURE SALE

Save up to 75% on Top Quality Manufacturers

Thomasville, Founders, Hickory Hill, Stanley, Burlington, Franklin, Stratford, Lane, Sealy, Sterns & Foster, Bassett, etc.

Decorator wall accessories... reg. \$79, from \$10

Decorator lamps... reg. \$59, from \$20

Living rm chairs... reg. \$159, from \$40

Office secretarial chairs... reg. \$119, now \$50

Office guest chairs... reg. \$119, from \$60

Walnut desks... reg. \$219, now \$125

30x60 office desks... reg. \$359, now \$175

Black & walnut credenza... reg. \$599, now \$300

Burl wood table, 4 chairs... reg. \$899, now \$300

Decorator sofas & loveseats... reg. \$799, now \$350

Brass room divider... reg. \$899, now \$450

6 pc dining rm set... reg. \$1,099, now \$750

NAME BRAND MATTRESS
& BOX SPRING SALE

2 pc Full size sets... now \$135

2 pc Queen size sets... now \$175

3 pc King size sets... now \$200

GLOBE INTERIOR RENTALS

1100 E. Maple (15 Mile), Troy
West of I-75, E. of Rochester Rd. 588-1800
Mon-Fri 9 AM-6 PM, Sat 9 AM-5 PM

HOME and SERVICE GUIDES

DEADLINES: 4 P.M. MONDAY FOR THURSDAY EDITION / 4 P.M. THURSDAY FOR MONDAY EDITION

3 Accounting Services

ACCOUNTING SERVICE
Financial statements, payroll and tax es-
timate. Start-ups and existing businesses.
After 5pm. 385-4736

9 Aluminum Siding

ALUMINUM
SIDING & TRIM
SALE

Trim gutters, storms, roofing, shutters.
Complete remodeling.
Licensed & Insured.
Heritage Home Improvement
537-0452 532-5668

ALUMINUM SIDING</

711 Misc. For Sale Wayne County

GARAGE SALE. Make an offer on winter goods, toys, etc. Sat-Sun, 9am-12pm. 9588 Crosley, off W. Chicago, between Telegraph & Beech Day

GARAGE SALE. Sat 10-4pm. 14355 Sunset, Livonia. Color TV & furniture, camera equipment, misc. household items. Call 425-5353

GARAGE SALE. 15 Families Oct 30 thru Nov 3, 9 AM-4 PM. 19922 Deering, 3 Mile - Inkster Area

GARAGE SALE. Family Pool table, furniture, clothing, 2870 Florence, Garden City. Fri. Sat. Sun. 10AM-6PM

GARAGE SALE. 14549 Dowling, Off Ann Arbor Trail, near Newburgh, TV, clothes, records, books, misc. Sat-Sun. 10-4 PM

HOME OWNER SALE. everything must go, many interesting items. Garden City. 425-5353

HOUSEHOLD Misc. Friday Oct 31 only. 10AM-5PM. 18266 MacArthur, W. of Beech S. of 7 Mile

HOUSE SALE. Furniture, some appliances, baby items, etc. Starts Thurs. Oct 23 till 7

KINGSIZE DUAL. bedspread, custom made, ivory color, brand new. \$285 or best offer

LADIES ENGAGEMENT. Ring, 1 1/4 Karat, brilliant cut, appraised, \$18,000. \$653-9994

LOOMS & SPINNING. wheels 4 & 4 harness Plus supplies. Must sell

MOVING SALE. Furniture, books, etc. 32101 Balmor, Nottingham Woods, Livonia. Saturday Nov 1 12-5 PM

MOVING SALE. Sat 10 AM-5 PM. Upright refrigerator, dishwasher, Misc. furniture. 42411 Somerset Ct. Off Livonia between Warren & Ford

MUST SELL. antique china and table, vanity with mirror, pine chest, inlay coffee table, lamp tables, mahogany night stand, some misc. Open Sat & Sun. 12-6 20077 Nada, 9 Mile - Evergreen. Reasonable offer accepted

NEVER USED. auto timer light \$40. New auto engine analyzer \$60. Manual furniture typewriter, old, good condition \$40. Woman leather cycle jacket size 16, \$40. Singer sewing machine Quen Anne cabinet, good condition \$100. W. wheel \$10. Large infant car seat \$10. Autumn Haze mink stole. Offer accepted on all items. 427-6126

NEW SUPER SPEAR LOG SPLITTER. easy to use, replaces sledges, wedges, axes \$39.95

SANTON'S GARDEN CENTER. 587 West Ann Arbor Trail, Plymouth. 453-6250

711 Misc. For Sale Wayne County

MOVING SALE. Oct. 27 thru Nov. 3rd, 10-4pm. 1504 Woodland, Inkster. Furniture, appliances, etc. Everything good. For Catalog, call 425-5353

MOVING SALE. Fri. Sat. 10 AM-4 PM. 18882 Woodward, S. of 7 Mile, between Beech & Inkster. Lots must go!

NEW & USED ICE SKATES. We take trade-ins. Livonia. 425-5353

ORDER NOW FOR CHRISTMAS! Quality World Globes & Raised Relief Wall Maps of U.S. & World

PENNSYLVANIA House. octagon type table & chairs, \$115, best offer. Excellent. Royal manual typewriter, good condition \$35. 421-6474

POKER TABLE. 60", solid wood, black vinyl top, like new, \$40, cost \$160 new. 369-2055

PORTABLE. Conso blind stitch sewing machine, excellent condition. \$325 425-8453

PORTABLE CRIB-Play pen. \$25, baby security gate, \$4, both like new. 427-7327

PRECISION TOOLS. reasonable, resurfacing 41001 Micoi, N. of Ann Arbor Rd. Hardware, Plymouth. 459-0885

SCHWINN. 3 speed bicycle, excellent condition. Solid walnut twin head & foot board. Whirlpool air conditioner, Electrolux, Waxed & polished. 427-8062

SKI & SKATE INFO. Ski, Nov 8th, 9am-4pm. Cook Jr. High, Northville. For more info call 349-5686 or 420-2544

SMALL. gas heater, reasonable. Other misc. household items. \$268. Wickley, Ann Arbor Tr. Merriman. Weekend

SOFA. 1 year old, perfect condition, must sell, neutral shades, very reasonable. \$225 427-0461

SQUARE TOP Canopy bed. Thomasville, queen size complete. Excellent condition. Must sell, \$600 negotiable. Although there usually is a wide selection of furniture, appliances, home entertainment and home improvement values, not all items are necessarily listed and not all items are always in stock. Visit Sears Warehouse Outlet in Livonia soon and see the fine values available

STARGLIDE. electrical riding chair on track for stairs, excellent condition. 453-1611

STERLING Flatware. Gorham "King Edward" 12 eleven-piece place settings. Call after 6 PM. 885-9443

TEN PIECE black iron weaved pot furniture. 464-0706

TWO FR 78-15 Snow tires. mounted on GM wheels, \$45 for both. 427-1592

WINTER BARGAIN. Get ready for winter. Newburgh Swim Club Membership, Livonia. Make of yr. 464-6155

711 Misc. For Sale Wayne County

20% OFF. Wood stove Chimney Kits 6 inch and 8 inch diameter in stock. 425-5353

WRINGER WASHER. \$55. Full set with 8 hoses. \$350. 421-1091

MATHSON HARDWARE. 31535 Ford Rd., Canton. 425-5353

YARD SALE. Farm implements, freezer, household misc., 4 families. 10426 N. Terminal, 4 Miles W. of Plymouth, Nov. 1-3, 10am-6pm.

YARD SALE. 15532 Lyndon, Redford, Thurs. Fri. & Sat. 10-6pm. Coins, Tools, clothes, etc.

26" 10 Speed man bike, needs air adjustment, good condition. \$35. Air hockey game, 5ft, almost new, cost \$95, now \$40

4 SNOW tires with rims, full size ping pong table, slate pool table & accessories, family kitchen table & chairs, portable bar, electric air hockey, sofa-bed, firewood. 261-6380

WHITE Mica cabinet. 136 in long, 25 in deep, 29 in high, sliding doors. \$300. 2 white mica cabinets, 33x21x29, \$100 each. 1 white mica desk, 27x54, \$175. 5 Wards room furniture. stall hummer. 50 call 10AM-5PM Tues thru Sat. 646-4662

3M DRY copier, roll paper, mint condition. \$625. 381-2866

5 STEEL CASE desks, chairs, file cabinets, stenotype machine, computerizer & stand, copy machine. 681-8750

60 IN steel desk with matching chair, \$60. Call after 6pm or Saturday. 647-6893

715 Commercial & Industrial Equipment

HEAVY DUTY black & depper impact wrench, wheelbarrow & bucket to match. Burning outfit, 4 heavy duty electric cords, whetbarrel. 455-9106

INSTRUMENTAL remote access audio equipment including 3 large gray metal racks, some amplification equipment, 20 cassette decks. 681-8750

USED MACHINERY. shop hardware for all trades. Seuba gear. Buy, Sell, Trade. 2425 Main, Clawson. Open 7 days. 435-0944

716 Lawn, Garden & Farm Equipment

ARIENS. 6 h.p. snowblower, original owner, used 3 seasons, excellent condition. \$400. Call before noon. 459-8262

FORD 1978 12 HP tractor. Electric start, hydraulic transmission, with snow plow & 42 in mower attachment. \$3,400 new, asking \$1,850. After 5pm. 626-7772

SNOW BLOWER. Massey Ferguson for 10 or 12HP tractor, used 1 yr. 644-4994

SNOW BLOWER. Ariens 8 HP, electric start, canopy, chains. Like new. 651-3457

SUPER BUY. Burroughs Bookkeeping Machine. Model E3500. 649-4500

714 Business & Office Equipment

NCR 1978 Model 260 programmable cash register, mint condition, best offer. 548-2677

OFFICE DESK. Grey color, \$35. 335-4163

OFFICE FURNITURE & equipment for sale. For information, Call 9am-6pm. 363-4974

THREE 30x60" double pedestal electric desks, chrome legs, black metal, walnut formica tops. Casters swivel desk chair, black cloth and vinyl, walnut base. \$4,300 double pedestal black metal desk, chrome legs, walnut formica top. 645-9700

TRS-80 computer, level II + inter. 8 K-2 disk, 5 months old. \$1,600. 420-2998

WHITE Mica cabinet. 136 in long, 25 in deep, 29 in high, sliding doors. \$300. 2 white mica cabinets, 33x21x29, \$100 each. 1 white mica desk, 27x54, \$175. 5 Wards room furniture. stall hummer. 50 call 10AM-5PM Tues thru Sat. 646-4662

3M DRY copier, roll paper, mint condition. \$625. 381-2866

5 STEEL CASE desks, chairs, file cabinets, stenotype machine, computerizer & stand, copy machine. 681-8750

60 IN steel desk with matching chair, \$60. Call after 6pm or Saturday. 647-6893

715 Commercial & Industrial Equipment

HEAVY DUTY black & depper impact wrench, wheelbarrow & bucket to match. Burning outfit, 4 heavy duty electric cords, whetbarrel. 455-9106

INSTRUMENTAL remote access audio equipment including 3 large gray metal racks, some amplification equipment, 20 cassette decks. 681-8750

USED MACHINERY. shop hardware for all trades. Seuba gear. Buy, Sell, Trade. 2425 Main, Clawson. Open 7 days. 435-0944

716 Lawn, Garden & Farm Equipment

ARIENS. 6 h.p. snowblower, original owner, used 3 seasons, excellent condition. \$400. Call before noon. 459-8262

FORD 1978 12 HP tractor. Electric start, hydraulic transmission, with snow plow & 42 in mower attachment. \$3,400 new, asking \$1,850. After 5pm. 626-7772

SNOW BLOWER. Massey Ferguson for 10 or 12HP tractor, used 1 yr. 644-4994

SNOW BLOWER. Ariens 8 HP, electric start, canopy, chains. Like new. 651-3457

SUPER BUY. Burroughs Bookkeeping Machine. Model E3500. 649-4500

716 Lawn, Garden & Farm Equipment

RIDING lawn mower, Sears, 26 inch cut, \$250. After 6pm. 661-0723

TWO CYCLE Gas Weed Eater, like new. 1100. Evenings. 647-2113

WESTERN SNOWBLOW. 6 1/2 ft. with power angle, fits 1972 thru 1980 Jeep C-J, \$600. 388-6626

718 Building Materials

FORMICA TOPS. Brown, one 85 in by 28 in sink & fixture, one 17 in plain. 626-2997

LEE WHOLESALE SUPPLY

55965 Grand River (313)437-6044 or 437-6054

No 2 Shingles. \$18.95 per 100. White Siding. \$1.42 per sq. 427-9554

ROOFTOP DELIVERY AVAILABLE FOR SHINGLES

NUMBER 1 oak flooring, will cover 14x18 area. Used \$100. 522-2254

TABLE SAW, 10 in. 220 volt, good condition. \$35. 646-8783

720 Farm Produce

APPLES BAKED GOODS CIDER

ALSO CAN PICK YOUR OWN Bring your own containers. S. HURON ORCHARDS & MILL 3803 S. HURON RD. NEW BOSTON

GEORGE. Thanking, stewing chickens. Also show stock in Silver Laced Wyandottes, Blue Andalusians & Black Australorps. 464-8275

HALLOWEEN SPECIAL

Small Red Delicious Apples

Reg. \$7.75, Now, \$5.75

Fall eating apples. Bartlett pears, Sweet Cider and Donuts. Maple syrup, honey, preserves. PHINIC AREA OPEN DAILY 9-6 PM. 349-1256

Forman Orchards & Cider Mill

3 miles W. of Northville - On 7 Mile Rd., second stand past Ridge Rd.

HONEY - Pure, unfiltered, unheated, unprocessed. By the can only - 30 lbs. per case. \$25. 455-0850

HORSE HAY. \$1.75. Straw, \$1.75. Rabbits. 4-L-4484

JONATHAN. Steel rod, Windsor spy, windfalls. Pick your own, Nixley Knoll Orchard, 1215 South Creek Rd. 1 mile W. of Rochester Rd. Daily 10-5

PLAN AHEAD for Halloween. Cider by the barrel. Donuts, cider, honey, retail apples. Also custom pressing & whole sale cider orders. Visit Plymouth Orchard & Cider Mill. 455-2290

PUMPKIN LAND

9 Mile W. of Telegraph. We are the second stand. Withes, wolves, skeletons too. Waiting, watching just for you.

721 Flowers & Plants

SILVER MAPLE. Trees. A rapid growing shade tree. A graceful, broad leafed tree. vivid red & yellow in fall. Come out and select your tree now and plant later. 8 to 15 ft. trees, \$20 each. 8 ft. and under \$10 each. You dig and bring own burlap bags. 20151 Gill Rd. Livonia, between 7 & 8 Mile Rd. After 1PM only.

722 Hobbies

Coins & Stamps

FLOOR LOOM. 60 inches, LeClere, 4 harness, excellent condition. \$500. 846-8475

FRANKLIN MINTS. United Nations, 5 language proof set, 1977 complete. Sterling Silver \$575. Firm. 522-7543

726 Musical Instruments

A AARDVARK'S NO PIANOS? YES! WE'LL BUY YOUR PIANO

WE PAY MORE EXPERT SERVICE

341-4880

A ABBEY BUYER PAYS MORE! ALL PIANOS WANTED

TOP CASH PAID! "ONE HOUR PICK UP!"

ALTO SAX. \$200. Like new. Call after 6pm. 326-0366

BIC 200 Turntable. needs new needles, \$40. Large assortment of rock n roll records. 553-4986

CHICKERING. 5 ft. Grand Piano. Walnut, Queen Anne. 1977. \$4,900. 541-6334

CLARINET. Conn, used very little, \$75. 14196 Yale, Livonia. 464-9390

CLARINET & Flutes. like new, guaranteed, reasonable, will deliver. By Conn Director. 843-3427

CONN B-flat trumpet, case & books, our sacrifice, like new, \$150. 581-1879

CORNET & c. by Yamaha, gold finish. \$315. New. Used one year. \$215 or best offer. 647-3612

DRUM SET. Slingerland, 7 piece, bass pedal. Good condition. Red marble color. \$500. 652-3717

EVERETT Grand Piano, mahogany, completely restored. 288-1372

EVERETT Upright Oak Piano. 4 years old, excellent condition. \$1,200. 651-8580

EVERYTHING MUSICAL with QUALITY SERVICE-INTegrity

Have Your Instrument Checked Now For School Complete Repairs On All Instruments

FULL LINE OF MUSIC ACCESSORIES

Rental Instruments Now Available

ROYAL MUSIC CENTER

512 No. Main St. Royal Oak 548-4894

EVOLA MUSIC

AN IN-STORE WAREHOUSE SALE

10 HOURS ONLY THURS. ONLY

12 NOON TO 10 PM SAVINGS UP TO 50% AND MORE

ON ALL LOWEY, BALDWIN, WUR-LIEXER, CHICKERING, STORNEY & CLARK, HAMMOND & KIMBALL PIANOS & ORGANS NEW & USED

AMOS, REG. \$895. Now \$495. Baldwin Piano, REG. \$1495. Now \$1095

All guitars, band instruments and amps all on sale at savings of 10 to 60%

Yamaha Guitar, REG. \$189. Now \$139

REMEMBER... 1 DAY ONLY BUY NOW & SAVE NOW

CHRISTMAS LAY-AWAY

Blind Hills 4977 Dixie Hwy. 334-0596

Blind Hills 4977 Dixie Hwy. 334-0596

Blind Hills 4977 Dixie Hwy. 334-0596

Blind Hills 4977 Dixie Hwy. 334-0596

Blind Hills 4977 Dixie Hwy. 334-0596

Blind Hills 4977 Dixie Hwy. 334-0596

Blind Hills 4977 Dixie Hwy. 334-0596

Blind Hills 4977 Dixie Hwy. 334-0596

Blind Hills 4977 Dixie Hwy. 334-0596

Blind Hills 4977 Dixie Hwy. 334-0596

Blind Hills 4977 Dixie Hwy. 334-0596

Blind Hills 4977 Dixie Hwy. 334-0596

Blind Hills 4977 Dixie Hwy. 334-0596

Blind Hills 4977 Dixie Hwy. 334-0596

Blind Hills 4977 Dixie Hwy. 334-0596

Blind Hills 4977 Dixie Hwy. 334-0596

Blind Hills 4977 Dixie Hwy. 334-0596

Blind Hills 4977 Dixie Hwy. 334-0596

Blind Hills 4977 Dixie Hwy. 334-0596

Blind Hills 4977 Dixie Hwy. 334-0596

Blind Hills 4977 Dixie Hwy. 334-0596

Blind Hills 4977 Dixie Hwy. 334-0596

Blind Hills 4977 Dixie Hwy. 334-0596

Blind Hills 4977 Dixie Hwy. 334-0596

Blind Hills 4977 Dixie Hwy. 334-0596

Blind Hills 4977 Dixie Hwy. 334-0596

Blind Hills 4977 Dixie Hwy. 334-0596

Blind Hills 4977 Dixie Hwy. 334-0596

Blind Hills 4977 Dixie Hwy. 334-0596

Blind

822 Trucks For Sale

INTERNATIONAL Harvester 1970 flat bed with stakes, 58,000 original miles, runs excellent. First \$495. 824-7520

WANT: 1978-1979 Ford 12 x 7 cube van Dual wheels After 6pm. 468-1560

1979 Chevy PICKUP

6 cylinder, standard transmission Very clean \$4,195

TENNYSON CHEV.
32570 PLYMOUTH RD.
LIVONIA 425-6500

823 Vans

BEAUVILLE 1979, 8 passenger, air, automatic cruise, tilt, swivel buckets, trailer cooler, 23 other options. \$6,400. 455-0343

CHEVY 1973, all or parts, best offer. Many extras. 476-9535

CHEVY 1978, 4 Ton Van 8 cylinder, automatic, power, \$4,195. Bill Brown Ford, 35000 Plymouth Rd at Wayne Road. 421-7000

DOUGIE 1972 MAKI window van, V8, 218 auto, needs repair on engine. Some rust. \$300 After 6PM. 538-8465

DOUGIE 1974 Sportsman Royal window van Power steering, power brakes, air, radial. Body, interior & mechanical very good. High mileage, low price! \$1,250. 535-4887

DOUGIE 1975 window van good condition, rebarbed, new snow tires. 474-4628

DOUGIE 1977 Automatic 200 Tradesman Van, sharp looking, good rubber, good runner. \$1995. 459-4457

FORD AIR CONDITIONED Cargo Van & 4, 12, 15 passenger Club Wagons for sale or rent by day, week or month. North Bros Leasing. 937-0010

FORD 1974 window van, low miles, new tires & exhaust, very little body rust, good condition, power steering & brakes. \$1,150 or offer. 728-1928

FORD 1977 E 250 van Dual gas tanks insulated & carpeted throughout. Excellent for hunters, campers, etc. Very nice. \$4,500. 647-7521

FORD 1979 E350 Cargo, low miles, many extras. 421-8288

GMC 1978 Vandura, 6 cyl., 17-22 m.p.g., custom package, many extras. 4586 miles, excellent condition. \$4,100. 335-8286

INTERNATIONAL SCHOOL Bus 1973, good thru Fri 8:30AM-3:00PM. 591-1544

824 Sports & Imported Cars

AUDI FOX 1977 Automatic, FM-Stereo with cassette, sun roof, clock, rear window defogger, 44,000 miles, \$3,800. After 12:30PM. 543-4419

AUDI 1974, 4 door, 4 speed, am-fm radio, \$1,000. 642-8655

AUDI 1975, wagon, 4 speed, air, radials, am-fm stereo, no rust, excellent condition. 32,000 miles \$1995. 649-5029

AUDI 1978 5000, regular gas, all available options, all required maintenance, perfect running condition. \$7000. 855-1287

AUDI 1979 5000S, executive car, automatic, electric sunroof, leather upholstery, mag wheels, AM-FM cassette stereo, power windows, all extras. Spotless, perfect running condition. Week days 8:30-12:30. Nights & weekends 693-7227

AVANTI 1978, excellent condition, low miles, all extras including moon roof, silver metallic, only \$15,800. 851-2820

AVANTI 1979, excellent condition, all options, best offer. Ask for Jerry or Doug. 886-6664

BMW 1972, 2002, 4 speed, new battery, exhaust, struts, good condition. 846-1057

BMW 320i, 1979, Loaded, and sun roof \$10,500

ERHARD MOTOR SALES
32715 GRAND RIVER FARMINGTON
477-6404

BMW 530i's
3 to choose, all excellent condition. For \$6,495.

ERHARD MOTOR SALES
32715 GRAND RIVER FARMINGTON
477-6404

CAPRI 1977, black, alloy wheels, 40,000 miles, sunroof, 4 cylinder, best offer. 588-4192 or 277-5424

CORVETTE, 1958, 200 miles, excellent condition. Restored Collectors item. A real beauty. White with red interior. \$15,900. 626-8569

CORVETTE 1965 convertible, 350, 4 speed, New top, new tires, am-fm radio, \$5500. 623-0711 or 673-6606

CORVETTE 1966, 350 4 speed, new paint, 2 tops, \$6000. Call between 5-8pm. 644-4274

CORVETTE 1968, black, 427, automatic, air, many extras. 591-3335 before 5pm After 6pm. 626-1919

CORVETTE 1976, white, automatic, loaded. \$6950 or best offer. 464-6552

CORVETTE 1979, automatic, excellent condition, 10,000 miles, loaded, \$10,600 or best offer. 534-5857

CORVETTE 1979, full power, air, cruise control, power windows, locks, tilt steering wheel, sharp car, \$8,500. Pilco Auto Sales. 855-2000

CORVETTE 1980, dark metallic blue, most options, low miles, under full warranty, excellent condition. \$11,500. Call Ken. 575-5879 or after 6pm. 641-8743

DATSUN 1974 260Z, light blue, air, 4 speed, \$2100. 592-6203 or 354-4550

DATSUN 1974 260Z, 4 speed, 58,000 miles, stereo, new radials, mag's, no rust. Excellent. \$2,750. 837-8529

DATSUN 1975 B210 4 speed, \$750. 464-1838

DATSUN 1975, 280Z, automatic, garaged winters, air, AM-FM, new tires, lowers, brown, low miles, excellent condition. \$4400. 624-0765

DATSUN 1976 280Z, 6 cylinder, am-fm, tape deck. One owner, low mileage. \$3,900 Shirley. 353-8670 or 682-5841

DATSUN 1976 280 Z, 4 speed, air, stereo, excellent condition, \$4700 or best offer. Before 6 PM. 471-0640

DATSUN 1977, F10, front wheel drive, 5 speed, sunroof, 33mpg. 534-2073

DATSUN 1978 Station Wagon, low mileage, air, CR, FM stereo. \$3900. Call after 7 Mon. thru Fri. 591-8660

DATSUN 1978 280Z, absolutely loaded, many extras, clean, must sell. \$6500 or best offer. 398-2488, Mike. 756-6140

DATSUN 1978, 510, 5 speed, Hatchback, air, am-fm tape, 22,000 miles, regular \$3800. 454-1921

DATSUN 1978, 510 Hatchback, Automatic, stereo, 21,000 miles. Like new. \$3,795 O'Hara Datsun, 35653 Plymouth Rd. 425-3311

DATSUN 1979 510, 4 door silver, air, am-fm cassette, 24 MPG, \$5600. 851-2719

FERRARI 1978, GTB, European specifications, like new, many extras. \$34,995. firm. 549-0359

FIAT REBATE - \$300 on X 19 & STRADA, \$400 on BRAVA at

Joe Dwyer Imports
21 Years As A Fiat Dealer
537-2292

Grand River & 1/2 W. of Telegraph

FIAT 1977, 131 4 door Am-fm, stereo, low mileage, mint shape, \$3500 or best offer. 522-7190

FIAT 1978, X1-9, Black, 4 speed, convertible, rustproof, 25MPG city, 28,000 miles, luggage rack, wire wheels, \$4,500 or best offer. 537-8165

FIAT 1978, 128, 2 door, stick, new radials, AM-FM cassette, 25-30MPG, Best offer After 4pm-weekends. 288-0917

GAS SAVER - SPECIALS -

79 VW DIESEL \$5,795

79 DATSUN B-210 \$3,995

79 PONTIAC RUNABOUT \$3,995

79 MAZDA GLC \$3,795

77 HONDA CIVIC \$2,995

76 VW BEETLE \$2,995

79 DATSUN HONEYBEE \$2,585

74 TOYOTA PICKUP \$2,195

74 VW BUG \$2,395

- FINANCING AVAILABLE -

LIVONIA VW - MAZDA
34501 Plymouth Rd. (425-4400)

824 Sports & Imported Cars

FIAT 1974 X 19, needs body work, must sell. \$500. 425-0353

FIAT 1976 Spider Convertible, 24,000 miles, mint condition. After 6pm. 682-9059

FIAT 1977 X 19, excellent condition, rebuilt engine & transmission, new brakes & clutch. Selling state. Must sell. \$4300. 455-5464

FIAT 1979 - X19, excellent condition, \$5300. 478-0783

GOLLING DATSUN
"NOBODY BEATS OUR DEALS!"
90 S. Telegraph Rd.
Pontiac, Michigan
681-2900

HONDA 1977 Accord, 3 door, One owner, 34,000 miles. Air, automatic, AM-FM, new brakes, new muffler, rust proofed, excellent condition. \$4,000. 354-4300 after 5 PM. 558-9090

HONDA 1977 Accord, 3 door, automatic, rust proofed, snow tires. AM-FM. Excellent. \$3,500 After 6 PM. 525-8435

HONDA 1978 Accord LX, immaculate condition, loaded, 55500 firm. 455-9557 or after 6 PM. 777-7516

HONDA 1978 Civic, 4 speed, am radio, \$2400. Call after 4:30pm. 532-7005

HONDA 1979, Accord 4 door, automatic, air, stereo, cruise, rustproof, low mileage, loaded, silver. \$6600. 425-2189

HONDA 1979 Accord hatchback, 5 speed, regular gas, AM-FM radio, rust proof, excellent condition. \$5,200 or best offer After 5PM. 937-8134

HONDA 1979 Prelude, silver, loaded, \$7200. 851-2719

HONDA 1979, Station Wagon, air, AM-FM, 4 track stereo, low miles, excellent condition. 937-2488

JAGUAR 1969 XKE coupe, running condition, rusty underbody but restorable. \$2,000 or best offer. 648-7606

JAGUAR 1969 E Type, 2PI, automatic, air, excellent original condition, \$7500 or best offer. Days 422-0222, After 6 PM. 728-4784

LANCIA 1975, extra sharp, low mileage, 28 m.p.g. \$4250. Call. 669-2437

LOTUS 1975 Elite Show car, 18,500 miles. Replacement price \$36,000. Available for \$18,000. By appointment only. 646-7206

MAZDA 1978, GLC sport, AM-FM stereo, 25,000 miles, 5 speed, 30MPG, \$3,000. Excellent condition. 433-3140

MERCEDES BENZ 1943, 190C, 4 door, 4 speed, 30mpg, beautifully restored, excellent condition, new tires, leather interior. \$3,800. 641-7010

MERCEDES 1971, 4 door, AM-FM, air, automatic. \$2,995. Call. 277-0628

MERCEDES 1972 250 4 door sedan, 6 cylinder, one owner, beautifully maintained. \$4,800. 647-5647

MERCEDES 1978 450 SL, white, 30,000 hi-way miles, \$27,000. Call. 626-2628

MERCEDES 1979 300 Diesel, electric sunroof, fully equipped. Medium red. \$21,500. 645-5448

MGB 1977, overdrive, am-fm cassette, wire wheels, excellent condition. Sharp. \$4200. 476-6221

OPEL 1976, excellent mechanical condition, 30-35 mpg combined, 4 speed, AM-FM, \$2300 or best offer. 535-3271

RENAULT 1978, excellent condition, sun roof, mag wheels, 30,000 miles. 857-8973 or 338-7679

RENAULT 1978 LeCar Deluxe, sun roof, rear wiper, Mag wheels, stereo/cassette/CB, more. Excellent condition. \$4250. Days 587-0510. Eve's. 644-2621

RENAULT 1979, LeCar, sun roof, AM-FM stereo, 20,000 miles, excellent condition. \$3750. 442-2199

SAAB 1978 GL 99 2 door, automatic, fuel injection, am-fm cassette, cream puff, for \$3150. 646-1398

SCIROCCO 1980, 4 speed, air, AM-FM cassette, 10,000 miles, still under Warranty, \$7,800. Call. 1-772-5108

SKIS, Fischer Super GT200C, Tyrolia Super, 120 bindings, like new. \$75. Unicycle "wheel diameter. Ideal Beginner. \$25. 474-4783

SUBARU 1977, DL, 4 speed, air, stereo cassette, new tires, excellent condition. 32MPG, \$2400. After 5pm. 478-3724

TOYOTA CELICA 1978, ST Coupe, 5 speed, 48,000 miles, stereo, Ziebart, \$4000. 585-3091 or 645-0311

TOYOTA 1971 4 speed, 37 MPG, air, 72,000 miles, clean. \$400. Call. 538-5814

TOYOTA 1977 Corolla, automatic, AM-FM radio, low miles & extras, good condition. \$2,900. Before 5pm. 591-1181, or after 5pm. 474-5328

TOYOTA 1978, Celica GT, brown, 5 speed, air, am-fm stereo, excellent condition. Work 556-2323. Home 478-4087

TRIUMPH 1974 Spitfire, Excellent condition. Interchangeable hardtop convertible. 1.500cc engine. 4 speed. 495-1239

TRIUMPH 1976 TR6, hardtop & soft top, overdrive, air, AM-FM stereo cassette, new tires, all extras. \$4200. 689-7536

TWELVE OAKS MALL - PRESENTS -

The Age of the Auto

From Classic Collectibles to the newest Contemporary

1981 Models

Friday, Oct. 24th

- thru -

Sunday, Nov. 2nd

Win the American-made Compact Car of Your Choice!

TWELVE-OAKS MALL

Novi Rd., N. of I-96

VOLVO 1976, 264GL, very good condition, loaded, must sell, best offer. 661-2983

1977 CORVETTE
Automatic, double power, air, stereo, leather interior, aluminum wheels, raised white letter tires, 40,000 miles. \$7,895.

MARK CHEVROLET
33200 Michigan Ave. 722-9100

1977 PORSCHE 924
\$6,495

LIVONIA VOLKSWAGEN
34501 Plymouth Rd. 425-5400

1978 CORVETTE
"Official Lady Face Car" - Limited produced car. \$13,499.

MARK CHEVROLET
33200 Michigan Ave. 722-9100

1979 MAZDA RX7
GS Model, Silver, Stereo, \$7,995.

LIVONIA VOLKSWAGEN
34501 Plymouth Rd. 425-5400

852 Classic Cars

CADILLAC 1967 convertible, good body, top, tires, needs engine work. \$750 or best offer. 455-4074

CHEVY 1960 Bel-air, 6 cylinder stick, original miles, excellent condition. \$1,500 or best offer. Call. 981-0996

DOUGIE 1965 Polara, lively motor, good tires, running condition, little rust. Original owner. Best offer. 557-8165

FALCON 1967, 2 door hardtop, belonged to Ford Engineer. All original. Automatic, buckets. No rust. \$1,350. Tyne Sales. 455-5568

FORD 1946, 2 door sedan, Georgia car, original, process of restoration. \$2150 or best offer. 775-0485

FORD 1969, Ranchero, Arizona car, excellent condition. Original, loaded, one of a kind. \$2250. 352-1768

JAGUAR 1948, 1 1/2 litre, 4 door Salon. Original condition. \$8,000. By appointment only. 646-7396

NASH Metropolitan 1961, Convertible, \$2,800. Good condition. \$42-1304 or 647-3549

PACKARD 1930 rumble seat coupe, \$12,500. 1921 Phaeton, \$19,500. Ford Model A Roadster, \$10,500. 1-629-3200

852 Classic Cars

RIVIERA, 1967, West coast car, no rust. Power windows, brakes, steering, poistruction, cruise control. Excellent condition. \$1,800. 534-9332

854 American Motors

AMBASSADOR 1974, 4 door, needs muffler body work. \$225. 937-0780

AMC 1977, Hornet Station Wagon, 4 cylinder, automatic, power steering. Excellent condition. \$1,895. JACK DEMMER FORD. 721-6660

BANKRUPT?
Need A Car?

I can sell you one AND reestablish your credit! Many cars to choose from at:

23350 Grand River
DETROIT CAR LIQUIDATORS
Ken 535-8585

CONCORD 1978, DL, 232, automatic, power steering & brakes, radio, air, extra clean. \$3350. After 5pm. 422-3080

CONCORD 1978 station wagon, power steering & brakes, amfm radio, rear window defroster. \$3500. 422-8053

MATADOR 1974, Wagon, dark blue, 57,000 miles, air, new brakes & muffler, ladies car. 652-1772

PACER 1976, new automatic transmission, air, AM-FM, landau, 2 new radials. Good mileage. \$2,000. 963-1842

1977 AMC GREMLIN \$2,495

LIVONIA VOLKSWAGEN
34501 Plymouth Rd. 425-5400

1977 AMC PACER WAGON
6 cylinder, automatic, power steering & brakes, air, 40,000 actual miles. \$2,995.

MARK CHEVROLET
33200 Michigan Ave. 722-9100

1977 GREMLIN
6 cylinder, automatic, power steering, radio.

\$2,395

Fiesta Motors, Inc.
1205 Ann Arbor Rd.
Plymouth 453-3600

856 Buick

BUICK 1973 Apollo, 2 door, automatic, low mileage, 1 owner. \$995.

MATICK CHEVROLET
14001 Telegraph at Jefferies (I-96)
531-7100

CENTURION 1972, 4 door, power seats-brakes-steering, tape deck, air, uses regular gas. Good condition. \$700. 644-6232

CENTURY 1977, V-6, air, power steering, brakes, AM-FM stereo. \$2900. After 6pm. 455-5228

ESTATE 1976, Wagon, power steering, brakes, 59,000 miles, air, elec seat. \$2700. Snow tires Excellent. 851-7620

LE SABRE 1979 4 door Air, stereo, tape deck, cruise, power seats, 12,300 miles. \$5,000. 373-7227

OPEL 1971, automatic, low miles, stereo, \$499. Days, 421-2550. Evenings. 661-0936

REGAL 1973, 2 door, loaded. New trans, starter, exhaust system. Runs good. \$1000. After 6PM. 538-8465

REGAL 1974, power

860 Chevrolet
CITATION 1980, 4 door hatchback, V6, automatic, air, 2 tone, rust proofed, loaded. 652-9135
CITATION 1980, 2 door hatchback, V6, automatic, air, power brakes, steering, bucket seats, AM/FM, deluxe inside and out, undercoated. \$8,195. 477-4869
IMPALA 1973, power steering, brakes, air, new brakes & muffler system, looks & runs good. \$775. After 5pm. 478-9463
IMPALA 1975, power steering, brakes, automatic, air, no rust, 32,000 miles, \$1,250 call. 478-2625
IMPALA 1971, dependable, transportation best offer. 534-9343
IMPALA 1977, wagon, power steering & brakes, air, etc. \$2900. 652-3635
IMPALA 1979, 4 door, econo 8, automatic, air, power, amfm, plus 14,500 miles. \$4,695. 685-1098
MALIBU 1979, Classic, Automatic, air, power steering & brakes, 6 cylinder, 21 MPG. \$4,750. Call any time. 661-0887
MALIBU 1979, 12,000 miles, power steering & brakes, automatic, V-8, excellent condition. 478-3884
MALIBU 1980, Classic, Landau, loaded, excellent condition. 522-2214

860 Chevrolet
MALIBU 1976, Classic Coupe, air, stereo, automatic, hubcap, Wiles car. Excellent condition. \$2500. 453-3033
MALIBU CLASSIC 1975, air, low mile age. Great Buy for the money. \$1,995. **LOU LaRICHE CHEVROLET** Plymouth Rd. - Just West of I-275. 453-4600
MONTE CARLO 1978, am-fm, 8 track stereo, air, new brakes, \$2500 or best offer. 355-1800 ext 226. 477-5573
MONTE CARLO 1978, silver with vinyl top, air, rear defog, AM-FM, \$4,000 or best offer. After 5pm. 754-1455
MONTE CARLO 1977, Landau, excellent condition, all power, loaded, low mileage. \$3100. 464-1187
MONTE CARLO 1979, V-8, air, power steering, power brakes, AM/FM, low miles. 397-0510
MONTE CARLO 1977, fully equipped, only 35,000 miles. \$4VE. North Bros. 421-1376
MONTE CARLO 1979, like new, 10,000 miles, automatic, power brakes & steering, air. 421-1879

860 Chevrolet
MONTE CARLO 1972, excellent running, most parts new including transmission & battery. Good rubber plus 2 snow tires. 1990. Week-ends. 643-8787
MONTE CARLO 1973, air, power steering, brakes, am-fm cassette, vinyl top, excellent condition. Must see. \$1600. 553-4918
MONTE CARLO 1976, Loaded, Garage kept. Cheap Tyne Sales. 455-5566
MONTE CARLO 1977, Full vinyl roof, stereo 8 track, power brakes-steering, 305 engine, very good condition. Owner buying new car. 525-5504
MONTE CARLO 1976, Landau, power steering & brakes, air, rear defogger, no rust, \$2300. Days 555-5700, After 6 PM & Weekends. 644-6282
MONTE CARLO 1977, V-8, auto, power steering, brakes, seats, door locks & windows, air, tinted glass, tilt steering wheel, am-fm stereo, low miles. \$3795. Rico Auto Sales. 855-2000
MONTE CARLO 1974, air & a whole lot more. Priced to sell. \$2,666.
LOU LaRICHE CHEVROLET Plymouth Rd. - Just West of I-275. 453-4600
MONZA 1975, air, automatic, power brakes & steering, stereo, 60,000 miles, excellent condition. \$1500. 453-7251

860 Chevrolet
MONZA 1976, coupe, power steering, brakes, air, excellent condition. \$3550. 653-4284
MONZA 1977, Coupe, 4 cylinder, 4 speed, am-fm, extra snow tires, 29,000 miles, excellent. \$2800. 478-2515
MONZA 1979, Sport Coupe, auto, AM-FM 8 track, 14,000 miles, very good condition. \$3600. 476-3549
NOVA 1976, excellent condition, low mileage, automatic, power steering, brakes, amfm radio, \$2,500. 425-1354
NOVA 1977, 2 door, 6 cyl, automatic, power steering, AM-FM stereo, excellent condition. \$2,895. O'Hara Datsun, Plymouth Rd. 425-5311
NOV 1977, 4 door automatic, 305 V-8, air, AM-FM, positraction, power steering & brakes. Asking \$2850. 338-4177

860 Chevrolet
VEGA 1978, hatchback, Air, new tires, am-fm, EXC. mechanical condition, some rust. \$600. After 6pm. 474-3384
VEGA 1974, GT, good condition, new tires, heater, good interior. \$650 or best offer. 476-5720
VEGA 1976, Hatchback, 2 door, automatic, radio, heater. \$1,495. 474-8122
VEGA 1976, station wagon, Good condition, Fully equipped. \$1,500. Call Sat. or Sun. 886-2563
VEGA 1976, Good condition, Excellent transportation. \$800. After 5PM. 474-8122

860 Chevrolet
VEGA 1975, good condition, \$1100 will negotiate. 531-0804
1980 CITATION 2 door, 4 cylinder, automatic, stereo, low miles. Very clean. Only \$5,595.
TENNYSON CHEV. 32570 PLYMOUTH RD. LIVONIA 425-6500
1980 MONTE CARLO LANDAU 2 tone burgundy, air, stereo, tilt, cruise. \$6,695.
MARK CHEVROLET 33200 Michigan Ave. 722-9100
862 Chrysler
CORDOBA 1975, automatic, power steering & brakes, air, \$7,000 actual miles. \$1,995. Red Holman Pontiac. 1144
NEWPORT 1979, Air conditioning, search radio, wire wheels, power steering, brakes, cruise, rear defroster, two tone vinyl top, loaded. 1275 - Ann Arbor Tr area. \$4,995. 453-0522
864 Dodge
CHARGER SE 1971, 75,000 miles, vinyl top, leather bucket seats, AM/FM stereo, cassette, rear window defog, radials & snow tires. \$350. 981-2269
CHARGER 1971, black leather interior, good condition, automatic transmission, air. \$375. willing to negotiate. 354-3371
CHARGER 1971, good condition, no rust, 90,000 miles. \$550. 626-1361

864 Dodge
DART 1971, 2 door, automatic, power steering, 6 cylinder, low mileage, good condition. Asking \$1,200. 453-1248
DART 1974, custom sport, stick 6, sunroof, \$1250. 476-7246
DART 1974, Automatic, Excellent MPG. \$725. Tyne Sales. 455-5566
DART 1975, 6 cylinder, vinyl top, am radio, power steering & brakes, automatic, good tires, \$1200 or best offer. Call after 5pm. 340-2864
DODGE 1978, Window Van, 8 passenger, side door, V-8, auto, power steering, brakes, tinted glass, air, heavy duty battery, cruise, am-fm stereo. \$4495. Plico Auto Sales & Leasing. 855-2000
MONACO 1978, low mileage, power steering, brakes, excellent condition, good mpg. \$1750. 967-3590
POLARA 1973, 4 door, automatic, excellent condition. \$800. 477-7898
OMNI 1978, 4 door, 4 speed, rear defrost, air, luggage rack, am-fm radio, premium interior, rustproofed, new engine. Mint condition. \$4000. 855-2028
RAMCHARGER 1978, 4 wheel drive, V-8, automatic, \$4,988. MATTHEWS HARGREAVE CHEVROLET, Woodward at 10 Mile. 398-8910

866 Ford
COMET 1973, 4 door, 6 cylinder, automatic, air, power steering, stereo, de-luxe, rust proofed, excellent visual & running condition. Fuel & oil economy excellent. After 5. 421-7149
FAIRMONT 1980 Futura AM/FM Stereo, Power steering & brakes, more. Private owner. \$4,850. negotiable. 422-1346
FIESTA 1978, Sport. Air. Undercoated. 35MPG. excellent condition. \$3,800. Call 535-0155 or 1-428-7941.
FIESTA 1979, Decor. AM radio. 13,500 miles. \$4,400. 459-2808
FORD LTD 1976, Station Wagon, power steering, brakes. \$800. After 4pm. 422-5622
FORD station wagon 1973, Good transportation. \$235. 459-8622
FORD 1948, XL V-8, 2 door, 3 speed Trans & engine rebuilt. 15,000 miles. Body & mechanics excellent. Georgia car. \$650. 535-0271. 532-7966
FORD 1974, Wagon, air runs good. \$350. 278-8828
FORD 1978, Pinto Runabout, Automatic, 21,000 miles. Like new. \$2,295. O'Hara Datsun. 35655 Plymouth Rd. 425-3311
FORD 1979, LTD Sedan, Automatic, power steering, air, small V-8 engine & only \$4,444. 91133. 354-3106
AVIS FORD Telephone at 12 Mile. 425-3106
FUTURA 1979, 4 speed, well equipped, excellent condition. \$4800. negotiable. Evenings 593-1039. Days. 427-5850
GALAXIE 1972, brown, needs little work. Call. 421-2221
GALAXIE 1974, 500, air, automatic, power steering & brakes. \$900. 453-5854
GALAXIE 1962, very good condition, mint interior, new tires. \$400. 261-5865
ELITE 1975, super sharp, power brakes, air, rustproof, many extras. 796-3568
FAIRMONT 1978 and 1979, 2 doors and 4 doors, 4 cylinders & 6 cylinders, stocks and automatics, many to choose from. Old car down Bank Rates. Stark Hickey West Ford. 7 Mile at Grand River. 538-6178
GRANADA 1977, 4 door Sedan, automatic, V-8, air conditioned, deluxe interior. \$2500. 453-4552
GRANADA 1977, 4 door sedan, power steering & brakes, automatic. \$2500. Call days 474-2482. Evenings. 337-5850
GRANADA 1977, 6 cylinder, good MPG, power steering, brakes, am fm, no rust, 49,000 miles, excellent condition. \$3000. After 7pm or weekends 399-5257
FAIRMONT 1979 Futura, 6 automatic, full power, air, stereo tape, radials, vinyl roof, very good. \$3000. 453-8566
FAIRMONT 1980, station wagon, fully equipped, 5,000 miles. \$5,850. Ford Motor retired Exec. 937-2696

866 Ford
GRANADA 1975, 68,000 highway miles. Black black interior. Excellent mechanical condition. All service records. \$1,150. 861-5642. 863-9694
GRAN TORINO 1974, wagon, power steering & brakes, air, amfm, stereo, must see. 325-6334
GRAN TORINO 1972, station wagon. Power steering & brakes, good condition. \$250. After 31-M. 534-8269
GRAN TORINO 1974, Sport. \$925. 351 engine, white with black vinyl top, red pinstriping. 348-9573
GRAN TORINO 1976, Squire. 8 passenger, cruise, stereo, air, power steering, brakes, automatic trans, deluxe interior. \$2450. 427-6496
GRAN TORINO 1973, V-8, New brakes, battery, tires, shocks & universal. Power steering, air, rustproofed. \$600. 729-3774
GRENADA 1976, 4 door, vinyl roof, am fm stereo, power steering, new radials, excellent condition. 531-3405
LTD II 1977, 2 door, power steering, brakes, air, AM-FM, cassette, excellent condition. \$2,200. 425-8194
LTD II 1978, Silver, 4 door, low mile age, no rust, undercoated. \$2,850. Ask for Philip. 261-8086
LTD 1971, Wagon, new tires, run-good. Best offer. Call after 5PM. 430-0259
LTD 1973, 4 door, hardtop, power steering & brakes, electric windows, air, cruise control, reg. gas good MPG, radials. All Good condition. 421-1579
LTD 1975, Squire, Wagon, small V-8, power, 48,000 miles, clean, good condition, regular gas. Asking \$1000. 427-4739
LTD 1977, wagon, excellent condition, many extras make offer. 421-5939
LTD 1978, Landau, 2 door, hardtop, loaded, good condition. 644-6386
LTD 1978, Landau, 4 door, power steering, brakes, locks, vinyl roof, cloth interior, split seat factors, CR radio, am fm stereo, air conditioning, rear window defog. 22,800 miles, excellent condition. \$3425. 4. 386-4931
LTD 1978, 302, excellent condition, air, rear defog, air shocks, transmission cooler. AM-FM. \$3,195. 538-1629
LTD 1980, 4 door, 302 engine, automatic, air, rear defroster, cruise control, radio, vinyl top, security system. Excellent condition. 19,000 miles. \$600. 430-4319
MAVERICK 1972, rust proofed, 24,000 miles, show tires, excellent condition. \$1000. After 6. 478-5484
MAVERICK 1972, 4 door, 6 cylinder, regular gas, good engine. Body rust. New show tires & two additional, regular. \$1500. After 5:00 PM. 397-0740
MAVERICK 1977, only 22,000 miles, Showroom Clean. \$4VE. Only. \$2,995. North Bros. 421-1376
MUSTANG II 1980, 4 cylinder, automatic, power, brakes, steering, stereo. 3,200 miles. \$6600. 536-5664
MUSTANG II 1975, Mustang, 23,000 miles, 4 speed, air, am fm stereo, show tires. 58,000 miles. \$2000. 421-6489
MUSTANG 1976 thru 1980, Many to choose from. Old car down Bank Rates. Stark Hickey West Ford. 7 Mile at Grand River. 538-6178
MUSTANG 1973, Grande, excellent condition, loaded. \$2100. 430-0259
MUSTANG 1973, Mach 1, Power steering, power brakes, air, vinyl top, 401, barrel window, am fm stereo, V-8, good condition. 722-7244
MUSTANG II 1975, 4 speed, power steering & brakes, reasonable offer. 255-1889
MUSTANG 1975, Hatchback, power steering & brakes, V-8, 48,000 miles, air, 4 speed, AM-FM, good condition. \$2000. After 5:30. 453-7400
MUSTANG 1977, 4 door, 4 cylinder, automatic, power steering, brakes, air, Mustang to appreciate. Red Holman Pontiac. 720-1144
MUSTANG 1977, 4 cylinder, automatic, power steering, air, 42,000 miles. \$3,195. Bill Brown Ford. 35000. Woodward Rd. at Wayne Rd. 421-3665
MUSTANG 1978, 4 door, immaculate condition, fully equipped, rustproofed. 23,000 miles. \$1995. Days. 322-2827. Evenings 348-1410
MUSTANG 1979, Cobra, loaded, air conditioning, sunroof. \$4800. After 6pm and weekends. 632-7254

DISCOVER FRANK GALEANA DODGE

IMMEDIATE DELIVERY 1981 ARIES

CLEARANCE PRICES on all 1980's

FRANK GALEANA DODGE
COLLECT CALLS ACCEPTED **Dodge**
699-7000
ASK FOR SALES

SPECIAL PURCHASE 31 TRIUMPH TR-7's
Must be sold this month

\$1000 REBATE
SAVINGS ALSO ON MGB TR-7 BLACK SPIDER

Subaru
CASH REBATE
29 CARS IN STOCK
ALL MODELS INCL. 4X4'S
12 MONTH WARRANTY - UNLIMITED MILES
IMMEDIATE DELIVERY
BOB OWENS IMPORTS
SALES • SERVICE • PARTS
BUY OR LEASE - WE TAKE ALL TRADES
34043 Ford Rd., Westland
3 1/2 Miles East of I-275 **722-3910**

860 Chevrolet
MONTE CARLO 1972, excellent running, most parts new including transmission & battery. Good rubber plus 2 snow tires. 1990. Week-ends. 643-8787
MONTE CARLO 1973, air, power steering, brakes, am-fm cassette, vinyl top, excellent condition. Must see. \$1600. 553-4918
MONTE CARLO 1976, Loaded, Garage kept. Cheap Tyne Sales. 455-5566
MONTE CARLO 1977, Full vinyl roof, stereo 8 track, power brakes-steering, 305 engine, very good condition. Owner buying new car. 525-5504
MONTE CARLO 1976, Landau, power steering & brakes, air, rear defogger, no rust, \$2300. Days 555-5700, After 6 PM & Weekends. 644-6282
MONTE CARLO 1977, V-8, auto, power steering, brakes, seats, door locks & windows, air, tinted glass, tilt steering wheel, am-fm stereo, low miles. \$3795. Rico Auto Sales. 855-2000
MONTE CARLO 1974, air & a whole lot more. Priced to sell. \$2,666.
LOU LaRICHE CHEVROLET Plymouth Rd. - Just West of I-275. 453-4600
MONZA 1975, air, automatic, power brakes & steering, stereo, 60,000 miles, excellent condition. \$1500. 453-7251

860 Chevrolet
MONZA 1976, coupe, power steering, brakes, air, excellent condition. \$3550. 653-4284
MONZA 1977, Coupe, 4 cylinder, 4 speed, am-fm, extra snow tires, 29,000 miles, excellent. \$2800. 478-2515
MONZA 1979, Sport Coupe, auto, AM-FM 8 track, 14,000 miles, very good condition. \$3600. 476-3549
NOVA 1976, excellent condition, low mileage, automatic, power steering, brakes, amfm radio, \$2,500. 425-1354
NOVA 1977, 2 door, 6 cyl, automatic, power steering, AM-FM stereo, excellent condition. \$2,895. O'Hara Datsun, Plymouth Rd. 425-5311
NOV 1977, 4 door automatic, 305 V-8, air, AM-FM, positraction, power steering & brakes. Asking \$2850. 338-4177

860 Chevrolet
OVER 10 acres loaded with new and used cars and trucks.
JACK CAULEY CHEVROLET 7020 Orchard Lake Rd. W. Bloomfield Between 14 & 15 Mile Rds. 855-9700
SUBURBAN Van 1977, V-8, Silverado, 4 wheel drive, automatic, power steering, brakes, rear windows, cruise control, 9 passenger, running board. \$4500. 728-4913

860 Chevrolet
VEGA 1978, hatchback, Air, new tires, am-fm, EXC. mechanical condition, some rust. \$600. After 6pm. 474-3384
VEGA 1974, GT, good condition, new tires, heater, good interior. \$650 or best offer. 476-5720
VEGA 1976, Hatchback, 2 door, automatic, radio, heater. \$1,495. 474-8122
VEGA 1976, station wagon, Good condition, Fully equipped. \$1,500. Call Sat. or Sun. 886-2563
VEGA 1976, Good condition, Excellent transportation. \$800. After 5PM. 474-8122

860 Chevrolet
VEGA 1975, good condition, \$1100 will negotiate. 531-0804
1980 CITATION 2 door, 4 cylinder, automatic, stereo, low miles. Very clean. Only \$5,595.
TENNYSON CHEV. 32570 PLYMOUTH RD. LIVONIA 425-6500
1980 MONTE CARLO LANDAU 2 tone burgundy, air, stereo, tilt, cruise. \$6,695.
MARK CHEVROLET 33200 Michigan Ave. 722-9100
862 Chrysler
CORDOBA 1975, automatic, power steering & brakes, air, \$7,000 actual miles. \$1,995. Red Holman Pontiac. 1144
NEWPORT 1979, Air conditioning, search radio, wire wheels, power steering, brakes, cruise, rear defroster, two tone vinyl top, loaded. 1275 - Ann Arbor Tr area. \$4,995. 453-0522
864 Dodge
CHARGER SE 1971, 75,000 miles, vinyl top, leather bucket seats, AM/FM stereo, cassette, rear window defog, radials & snow tires. \$350. 981-2269
CHARGER 1971, black leather interior, good condition, automatic transmission, air. \$375. willing to negotiate. 354-3371
CHARGER 1971, good condition, no rust, 90,000 miles. \$550. 626-1361

ARMSTRONG USED CAR VALUES!
"We have the car to fit your needs!"

1978 SKYHAWK
4 speed, air, stereo, extra clean. **Only \$3988**

1977 HONDA CIVIC Automatic transmission, extra sharp! Only \$2688	1975 REGAL LANDAU Low miles, full power! Only \$2588
1980 REGALS 11,000 miles, air, stereo, 2 to choose. \$6588	1978 OPEL Low miles, automatic transmission. \$3188
1976 REGAL Low miles, air, stereo. Only \$2988	1980 CENTURY LIMITED 4 DOOR Loaded with equipment, low miles. Only \$7388
1979 HONDA WAGON Automatic with air, luggage rack. Only \$4788	1979 ELECTRA LIMITED Extra clean and loaded. Only \$6188
1979 MONTE CARLO Bucket seats, console, air and much more. Only \$5588	1979 CUTLASS SUPREME Black beauty with tan cloth, full power. Only \$6288

1976 REGAL
Low miles, air, automatic, power steering, power brakes.
Only \$2988

28585 Telegraph, Southfield
Across From Tel-12 Mall
353-1300
Open 7/11 9:00
Mon. & Thurs.

PRICE IS WHAT MAKES US BEST!

1976 Mercury Marquis - 4 door, loaded. \$1695

1976 Dodge Ramcharger - 4 wheel drive. \$2495

1976 Camaro - 54,000 miles. Nice car. \$2695

1978 Newport - 4 door, 31,000 miles. \$3380

1978 Cordoba - 2 door, 35,000 miles. \$3495

1979 Newport - 4 door, loaded, 13,000 miles. \$4980

1979 Toyota Celica - 5 speed, 21,000 miles. \$5195

1978 Chevrolet Customized Van - Loaded, 44,000 miles. \$5995

1980 Toronado - Loaded. \$9780

1980 Buick Riviera - Loaded, like new. \$AVE!

LIVONIA CHRYSLER PLYMOUTH
30777 Plymouth Rd.
(Between Middlebelt & Merriman) **525-5000**

866 Ford
COMET 1973, 4 door, 6 cylinder, automatic, air, power steering, stereo, de-luxe, rust proofed, excellent visual & running condition. Fuel & oil economy excellent. After 5. 421-7149
FAIRMONT 1980 Futura AM/FM Stereo, Power steering & brakes, more. Private owner. \$4,850. negotiable. 422-1346
FIESTA 1978, Sport. Air. Undercoated. 35MPG. excellent condition. \$3,800. Call 535-0155 or 1-428-7941.
FIESTA 1979, Decor. AM radio. 13,500 miles. \$4,400. 459-2808
FORD LTD 1976, Station Wagon, power steering, brakes. \$800. After 4pm. 422-5622
FORD station wagon 1973, Good transportation. \$235. 459-8622
FORD 1948, XL V-8, 2 door, 3 speed Trans & engine rebuilt. 15,000 miles. Body & mechanics excellent. Georgia car. \$650. 535-0271. 532-7966
FORD 1974, Wagon, air runs good. \$350. 278-8828
FORD 1978, Pinto Runabout, Automatic, 21,000 miles. Like new. \$2,295. O'Hara Datsun. 35655 Plymouth Rd. 425-3311
FORD 1979, LTD Sedan, Automatic, power steering, air, small V-8 engine & only \$4,444. 91133. 354-3106
AVIS FORD Telephone at 12 Mile. 425-3106
FUTURA 1979, 4 speed, well equipped, excellent condition. \$4800. negotiable. Evenings 593-1039. Days. 427-5850
GALAXIE 1972, brown, needs little work. Call. 421-2221
GALAXIE 1974, 500, air, automatic, power steering & brakes. \$900. 453-5854
GALAXIE 1962, very good condition, mint interior, new tires. \$400. 261-5865
ELITE 1975, super sharp, power brakes, air, rustproof, many extras. 796-3568
FAIRMONT 1978 and 1979, 2 doors and 4 doors, 4 cylinders & 6 cylinders, stocks and automatics, many to choose from. Old car down Bank Rates. Stark Hickey West Ford. 7 Mile at Grand River. 538-6178
GRANADA 1977, 4 door Sedan, automatic, V-8, air conditioned, deluxe interior. \$2500. 453-4552
GRANADA 1977, 4 door sedan, power steering & brakes, automatic. \$2500. Call days 474-2482. Evenings. 337-5850
GRANADA 1977, 6 cylinder, good MPG, power steering, brakes, am fm, no rust, 49,000 miles, excellent condition. \$3000. After 7pm or weekends 399-5257
FAIRMONT 1979 Futura, 6 automatic, full power, air, stereo tape, radials, vinyl roof, very good. \$3000. 453-8566
FAIRMONT 1980, station wagon, fully equipped, 5,000 miles. \$5,850. Ford Motor retired Exec. 937-2696

866 Ford
GRANADA 1975, 68,000 highway miles. Black black interior. Excellent mechanical condition. All service records. \$1,150. 861-5642. 863-9694
GRAN TORINO 1974, wagon, power steering & brakes, air, amfm, stereo, must see. 325-6334
GRAN TORINO 1972, station wagon. Power steering & brakes, good condition. \$250. After 31-M. 534-8269
GRAN TORINO 1974, Sport. \$925. 351 engine, white with black vinyl top, red pinstriping. 348-9573
GRAN TORINO 1976, Squire. 8 passenger, cruise, stereo, air, power steering, brakes, automatic trans, deluxe interior. \$2450. 427-6496
GRAN TORINO 1973, V-8, New brakes, battery, tires, shocks & universal. Power steering, air, rustproofed. \$600. 729-3774
GRENADA 1976, 4 door, vinyl roof, am fm stereo, power steering, new radials, excellent condition. 531-3405
LTD II 1977, 2 door, power steering, brakes, air, AM-FM, cassette, excellent condition. \$2,200. 425-8194
LTD II 1978, Silver, 4 door, low mile age, no rust, undercoated. \$2,850. Ask for Philip. 261-8086
LTD 1971, Wagon, new tires, run-good. Best offer. Call after 5PM. 430-0259
LTD 1973, 4 door, hardtop, power steering & brakes, electric windows, air, cruise control, reg. gas good MPG, radials. All Good condition. 421-1579
LTD 1975, Squire, Wagon, small V-8, power, 48,000 miles, clean, good condition, regular gas. Asking \$1000. 427-4739
LTD 1977, wagon, excellent condition, many extras make offer. 421-5939
LTD 1978, Landau, 2 door, hardtop, loaded, good condition. 644-6386
LTD 1978, Landau, 4 door, power steering, brakes, locks, vinyl roof, cloth interior, split seat factors, CR radio, am fm stereo, air conditioning, rear window defog. 22,800 miles, excellent condition. \$3425. 4. 386-4931
LTD 1978, 302, excellent condition, air, rear defog, air shocks, transmission cooler. AM-FM. \$3,195. 538-1629
LTD 1980, 4 door, 302 engine, automatic, air, rear defroster, cruise control, radio, vinyl top, security system. Excellent condition. 19,000 miles. \$600. 430-4319
MAVERICK 1972, rust proofed, 24,000 miles, show tires, excellent condition. \$1000. After 6. 478-5484
MAVERICK 1972, 4 door, 6 cylinder, regular gas, good engine. Body rust. New show tires & two additional, regular. \$1500. After 5:00 PM. 397-0740
MAVERICK 1977, only 22,000 miles, Showroom Clean. \$4VE. Only. \$2,995. North Bros. 421-1376
MUSTANG II 1980, 4 cylinder, automatic, power, brakes, steering, stereo. 3,200 miles. \$6600. 536-5664
MUSTANG II 1975, Mustang, 23,000 miles, 4 speed, air, am fm stereo, show tires. 58,000 miles. \$2000. 421-6489
MUSTANG 1976 thru 1980, Many to choose from. Old car down Bank Rates. Stark Hickey West Ford. 7 Mile at Grand River. 538-6178
MUSTANG 1973, Grande, excellent condition, loaded. \$2100. 430-0259
MUSTANG 1973, Mach 1, Power steering, power brakes, air, vinyl top, 401, barrel window, am fm stereo, V-8, good condition. 722-7244
MUSTANG II 1975, 4 speed, power steering & brakes, reasonable offer. 255-1889
MUSTANG 1975, Hatchback, power steering & brakes, V-8, 48,000 miles, air, 4 speed, AM-FM, good condition. \$2000. After 5:30. 453-7400
MUSTANG 1977, 4 door, 4 cylinder, automatic, power steering, brakes, air, Mustang to appreciate. Red Holman Pontiac. 720-1144
MUSTANG 1977, 4 cylinder, automatic, power steering, air, 42,000 miles. \$3,195. Bill Brown Ford. 35000. Woodward Rd. at Wayne Rd. 421-3665
MUSTANG 1978, 4 door, immaculate condition, fully equipped, rustproofed. 23,000 miles. \$1995. Days. 322-2827. Evenings 348-1410
MUSTANG 1979, Cobra, loaded, air conditioning, sunroof. \$4800. After 6pm and weekends. 632-7254

SAVE SAVE SAVE
DO IT WITH ONE OF OUR QUALITY DOUBLE CHECKED USED CARS

'80 CHEVETTES FLEET SALE All are automatic with air. 2 and 4 door models to choose from. \$4695	1976 SKYLARK 4 door, V-6 engine, air. 28,000 miles. Sale Price. \$2795
1979 FIREBIRD ESPRIT Loaded. Extra clean. \$5287	1978 BUICK REGAL V-6, wire wheel covers. Extra clean. \$4487

Ask about the works - 12 months or 20,000 miles mechanical repair protection for used car buyers

ARMSTRONG
Buick-Opel • 525-0900
30550 PLYMOUTH RD., LIVONIA
(between Middlebelt & Merriman)

VOTE FOR THE CANDIDATE OF YOUR CHOICE AT THE BATTLE OF THE DEALERS

ONE STOP SHOPPING FOR A NEW CHEVROLET OR A NEW FORD

WE'RE LOCATED NEXT TO ONE ANOTHER

JUST WEST OF I-275 ON PLYMOUTH RD. IN PLYMOUTH

WOW! IT'S TRUE!

1981 MONTE CARLO \$156.71 per month 24 months

19 MPG CITY 26 MPG HWY*

24 MONTHLY AUTOVEST LEASE PAYMENTS

GIGANTIC DISCOUNTS ON ALL REMAINING 1980 CARS & TRUCKS IN STOCK

BIG SELECTION OF FACTORY OFFICIAL CARS & COMPANY DEMOS

*Mileage may vary with driving conditions and length of trip

Lou LaRiche CHEVROLET
40875 Plymouth Rd. • Plymouth **453-4600**

SAVE ON THE ALL NEW 1981 ESCORT

NEW 1980 FIESTA
FORD'S WUNDER CAR
FRONT WHEEL DRIVE
OVER 40 TO CHOOSE FROM
Starting at **\$4999**

ORDER YOURS TODAY \$5158*
*plus plates, tax & transportation charges

SAVE UP TO \$3000 ON 1980 DEMONSTRATORS NOW ON DISPLAY

AND READY FOR IMMEDIATE DELIVERY

OVER 10 TO CHOOSE FROM All makes & models

PINTO 1980 stock #07122
4 cylinder, 4 speed, styled steel wheels, trim rings, AM radio, body side moldings, tinted glass, convenience and light groups, sport mirrors, steel belted white wall tires.

WAS \$4604 NOW \$4404 SAVE \$200

LEO CALHOUN
453-1100 **Ford** 41001 PLYMOUTH RD.
"Where Customers Bring Their Friends"

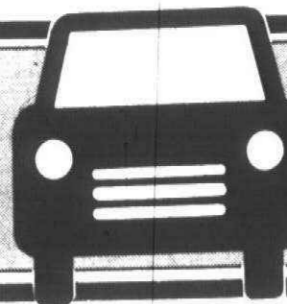

AUTOMOTIVE

866 Ford
MUSTANG 1974 Ghia, II, power steering, brakes, air, best offer. 553-8343

MUSTANG 1979 4 cylinder, stick, turbo charge, black on black with white pin stripe, bucket, AM-FM stereo with 8 track tape, CB, air, Cobra package, forged aluminum wheels with wide track Michelin tires, defogger, tinted glass, undercoated, under 3,700 miles. Like new \$4,450 464-1558

MUSTANG 1979 2 door coupe, 4 cylinder, standard shift, good condition, \$3,500 or best offer. After 4 552-0866

MUSTANG 1979 2 door Ghia, V8, auto, power, steering, brakes, locks, cruise, air console, sunroof, TRX package, am-fm stereo cassette with amp, tilt wheel, rear defogger, like new \$5,000 After 6PM 474-3370

MUSTANG 1979 3 door, yellow, black interior, standard shift, 2329 m.p.g., 4 cylinder \$2,950 453-5617

MUSTANG 1979 3 door, 6 cylinder, 13,000 miles, radio, air, power steering, brakes, excellent. \$5,100 261-5537

MUSTANG 1980 Ghia, 2 door, 4 cylinder, 3.3 liter, automatic, power steering, brakes, air, am-fm stereo, rear defogger, rustproofing, grey with red pin striping, 4 red leather interior, excellent condition. \$6,000 538-8284

PINTO 1974 runabout, hatchback, 38,400 miles, 4 cylinder, automatic, air, sunroof \$1,350 464-6244

PINTO 1974 WAGON Automatic, like new No rust \$839 Tyme Sales 455-5566

PINTO 1978 thru 1980, Many to choose from old car down Bank Rates! Stark Hickey West Ford 538-6178

PINTO 1976 Runabout, 4 cylinder, automatic, \$1,495 Red Holman Pontiac 721-1144

PINTO 1978 Runabout, 4 cylinder, automatic, power steering & brakes, rear defogger \$1,550 477-5978

PINTO 1977 wagon, 23 mpg, rustproof, air, am-fm, stick, Evenings. 420-2730

PINTO 1978 Runabout, 4 speed \$2,995, Automatic Computer Checked Hines Park Lincoln Mercury 425-3036

PINTO 1978 4 speed, 4 cylinder, good MPG, low miles, AM-FM stereo, excellent condition. \$2,700 522-8328

PINTO 1979, automatic, stereo & extra 14,000 miles \$3,400 Call 729-0194

PINTO 1978 Runabout, 4 cylinder, automatic, power steering, like new \$3,595 JACK DEMMER FORD 721-6560

PINTO 1979 2 door, 4 cylinder, excellent condition, 15,000 miles, AM-FM stereo cassette, \$3,100 459-1180, or 455-4489

PINTO 1980 Hatchback, sunroof, power brakes & steering, AM-FM stereo, rear defogger, rustproofed \$5,100, 363-7470

T-BIRD 1973, fully equipped, a beautiful car \$79 down, \$89 per month (one Year Limited Warranty). Open Saturday 35545 Michigan Ave. West, Wayne AUTOLAND 728-3100

T-BIRD 1978, customized Deluxe interior, 8 track tape, am-fm, power steering & brakes, rear defogger, many extra's a beauty \$3,900 or best offer 642-4235 559-9151

T-BIRD 1978, T-top, Am-FM & Tape Sport Wheels, Super Sharp \$4,088 LOU LARICHE CHEVROLET Plymouth Rd - Just West of I-275 453-4600

T-BIRD 1979 Town Landau, 18,000 miles, loaded, Stored winters \$6,800 or best offer. After 3PM 455-7467

THUNDERBIRD 1977, silver, power steering, brakes, air, am-fm stereo, wire wheel covers, rear defogger (Good condition) \$3,100 453-7303

THUNDERBIRD 1980, air, Am-FM stereo, tilt steering & cruise, full power, Red Executive car. 626-3985

TORINO 1972, Wagon, automatic, runs good \$200 477-7696

TRANSPORTATION SPECIALS, 8 to choose from. Priced from \$295 to \$495, North Bros 421-1376

866 Ford
TORINO 1974 Brougham, High mileage, New muffler & brakes, good mechanical condition \$600 476-8745

T-BIRD 1977, Town Landau, power, moonroof, \$3,500, excellent condition, low mileage, After 6pm 348-6749

T-BIRD 1978, T-top, power windows, power seats, air, cruise \$3,995 522-2214

T-BIRD 1979, 351 engine, dove grey, loaded, air, good condition 391-3147

WAGONS, 1976 thru 1979, Torinos, LTD's, Pontiac, Squires Old car down Bank Rates 538-8284

Stark Hickey West Ford 538-6178

870 Jeeps & Other 4-Wheel Drives

BLAZER 1975, 4 x 4, Cheyenne package, Power steering, brakes, automatic, am-fm, air, extras \$2,700 348-9210

BLAZER 1979, 4 wheel drive, Cheyenne package, air, auto, cruise, 10,500 miles, \$6,750 624-4254

BRONCO 1979, XLT, automatic, V-8, air, rustproofed, has all options, like new, low mileage \$5,700 851-6629

JEEP 1977 CJ7 hardtop, power steering, \$3,800 Call after 6:30 PM 693-9242

CHEVY 1979, suburban silverado, 444, loaded, low mileage \$6,500 644-3521

DODGE RAM Charger 1975, towing package, 360 V8, 444, many extras \$1,950 628-6148

FORD 1979, F250, camper special, low miles, Am-FM, air, excellent condition, \$5,000 or best offer 595-8238

FORD 1979, 1 ton, 7 1/2 western snow plow, tool box, steel bed liner, 72000 679-6791

JEEP CJ7 Parts, engine, fenders, and drive train, all body parts Call after 5PM 425-2840

1978 JEEP WAGONEER 4x4

Automatic, power, air, tilt, speed control, stereo CB, Quadra-trac, custom wheels, Snow-ready. Only \$4,695.

PAT MILLIKEN FORD "HOME OF THE SMILING IRISHMAN" 9600 Telegraph Between Plymouth & W Chicago 255-5840

870 Jeeps & Other 4-Wheel Drives

BLAZER 1976, automatic, excellent condition, new exhaust, low miles Only \$1,495 551-2856

BOBAC 1976 Villager Wagon, good condition. Must See Call after 6PM 852-0384

874 Mercury

BOBCAT 1977, 3 door, 4 cylinder, 4 speed, am-fm, very good condition, \$2,200 After 6pm 427-3839

BOBCAT 1978 6 cylinder, automatic, power steering & brakes, air, am-fm tape, \$3,800 After 5pm 427-1571

CAPRI 1980, 6 cylinder, automatic, power steering & brakes, stereo, red, like new, Automatic Computer Checked Hines Park Lincoln Mercury 425-3036

CAPRI 1974 Stick shift, AM-FM 8 track Good condition \$1,295 or best offer 464-6036

CAPRI 1974 4 cylinder, stick, like new \$1,095 425-9706

CAPRI 1974 4 cylinder, 4 speed, sun roof, mint condition \$1,450 855-3983

CAPRI 1974 RS, 302 4 speed, air, like new, 12,000 miles \$500 After 3 PM & weekends 722-0398

CAPRI 1979 3 door, V-8, 4 speed over drive, speed control, air, moonroof, am-fm stereo, 8 track, TRX tires, like new Asking \$4,800 After 6pm & weekends 455-8276

CAPRI 1980, automatic, loaded, air, undercoated, 24mpg, many extras \$6,000 455-8294

COMET 1971 2 door, needs brake work 1974 Pontiac Catalina, 4 door, needs engine, good for parts Best offer \$51-6677

COMET 1975 4 door, automatic, power steering, air, very good condition, \$1,500 532-4337

COUGAR 1975, XR7, automatic, air, for the discerning buyer \$2,395

MATICK CHEVROLET 14001 Telegraph at Jeffers (I-96) 531-7100

COUGAR 1977, power steering, brakes, windows, air, am-fm, radial tires, 36,000 miles, 1 owner, excellent condition, \$2,950 or best offer Call 585-4128

1975 LINCOLN

42,000 miles, full power, like new, \$3,195.

BOB BORST LINCOLN-MERCURY (TROY MOTOR MALL) 643-6600

874 Mercury

BOBCAT 1976, automatic, excellent condition, new exhaust, low miles Only \$1,495 551-2856

BOBAC 1976 Villager Wagon, good condition. Must See Call after 6PM 852-0384

874 Mercury

BOBCAT 1977, 3 door, 4 cylinder, 4 speed, am-fm, very good condition, \$2,200 After 6pm 427-3839

BOBCAT 1978 6 cylinder, automatic, power steering & brakes, air, am-fm tape, \$3,800 After 5pm 427-1571

CAPRI 1980, 6 cylinder, automatic, power steering & brakes, stereo, red, like new, Automatic Computer Checked Hines Park Lincoln Mercury 425-3036

CAPRI 1974 Stick shift, AM-FM 8 track Good condition \$1,295 or best offer 464-6036

CAPRI 1974 4 cylinder, stick, like new \$1,095 425-9706

CAPRI 1974 4 cylinder, 4 speed, sun roof, mint condition \$1,450 855-3983

CAPRI 1974 RS, 302 4 speed, air, like new, 12,000 miles \$500 After 3 PM & weekends 722-0398

CAPRI 1979 3 door, V-8, 4 speed over drive, speed control, air, moonroof, am-fm stereo, 8 track, TRX tires, like new Asking \$4,800 After 6pm & weekends 455-8276

CAPRI 1980, automatic, loaded, air, undercoated, 24mpg, many extras \$6,000 455-8294

COMET 1971 2 door, needs brake work 1974 Pontiac Catalina, 4 door, needs engine, good for parts Best offer \$51-6677

COMET 1975 4 door, automatic, power steering, air, very good condition, \$1,500 532-4337

COUGAR 1975, XR7, automatic, air, for the discerning buyer \$2,395

MATICK CHEVROLET 14001 Telegraph at Jeffers (I-96) 531-7100

COUGAR 1977, power steering, brakes, windows, air, am-fm, radial tires, 36,000 miles, 1 owner, excellent condition, \$2,950 or best offer Call 585-4128

1975 LINCOLN

42,000 miles, full power, like new, \$3,195.

BOB BORST LINCOLN-MERCURY (TROY MOTOR MALL) 643-6600

874 Mercury

BOBCAT 1976, automatic, excellent condition, new exhaust, low miles Only \$1,495 551-2856

BOBAC 1976 Villager Wagon, good condition. Must See Call after 6PM 852-0384

874 Mercury

BOBCAT 1977, 3 door, 4 cylinder, 4 speed, am-fm, very good condition, \$2,200 After 6pm 427-3839

BOBCAT 1978 6 cylinder, automatic, power steering & brakes, air, am-fm tape, \$3,800 After 5pm 427-1571

CAPRI 1980, 6 cylinder, automatic, power steering & brakes, stereo, red, like new, Automatic Computer Checked Hines Park Lincoln Mercury 425-3036

CAPRI 1974 Stick shift, AM-FM 8 track Good condition \$1,295 or best offer 464-6036

874 Mercury

BOBCAT 1977, 3 door, 4 cylinder, 4 speed, am-fm, very good condition, \$2,200 After 6pm 427-3839

BOBCAT 1978 6 cylinder, automatic, power steering & brakes, air, am-fm tape, \$3,800 After 5pm 427-1571

CAPRI 1980, 6 cylinder, automatic, power steering & brakes, stereo, red, like new, Automatic Computer Checked Hines Park Lincoln Mercury 425-3036

CAPRI 1974 Stick shift, AM-FM 8 track Good condition \$1,295 or best offer 464-6036

CAPRI 1974 4 cylinder, stick, like new \$1,095 425-9706

CAPRI 1974 4 cylinder, 4 speed, sun roof, mint condition \$1,450 855-3983

CAPRI 1974 RS, 302 4 speed, air, like new, 12,000 miles \$500 After 3 PM & weekends 722-0398

CAPRI 1979 3 door, V-8, 4 speed over drive, speed control, air, moonroof, am-fm stereo, 8 track, TRX tires, like new Asking \$4,800 After 6pm & weekends 455-8276

CAPRI 1980, automatic, loaded, air, undercoated, 24mpg, many extras \$6,000 455-8294

COMET 1971 2 door, needs brake work 1974 Pontiac Catalina, 4 door, needs engine, good for parts Best offer \$51-6677

COMET 1975 4 door, automatic, power steering, air, very good condition, \$1,500 532-4337

COUGAR 1975, XR7, automatic, air, for the discerning buyer \$2,395

MATICK CHEVROLET 14001 Telegraph at Jeffers (I-96) 531-7100

COUGAR 1977, power steering, brakes, windows, air, am-fm, radial tires, 36,000 miles, 1 owner, excellent condition, \$2,950 or best offer Call 585-4128

1975 LINCOLN

42,000 miles, full power, like new, \$3,195.

BOB BORST LINCOLN-MERCURY (TROY MOTOR MALL) 643-6600

874 Mercury

BOBCAT 1976, automatic, excellent condition, new exhaust, low miles Only \$1,495 551-2856

BOBAC 1976 Villager Wagon, good condition. Must See Call after 6PM 852-0384

874 Mercury

BOBCAT 1977, 3 door, 4 cylinder, 4 speed, am-fm, very good condition, \$2,200 After 6pm 427-3839

BOBCAT 1978 6 cylinder, automatic, power steering & brakes, air, am-fm tape, \$3,800 After 5pm 427-1571

CAPRI 1980, 6 cylinder, automatic, power steering & brakes, stereo, red, like new, Automatic Computer Checked Hines Park Lincoln Mercury 425-3036

CAPRI 1974 Stick shift, AM-FM 8 track Good condition \$1,295 or best offer 464-6036

CAPRI 1974 4 cylinder, stick, like new \$1,095 425-9706

CAPRI 1974 4 cylinder, 4 speed, sun roof, mint condition \$1,450 855-3983

CAPRI 1974 RS, 302 4 speed, air, like new, 12,000 miles \$500 After 3 PM & weekends 722-0398

CAPRI 1979 3 door, V-8, 4 speed over drive, speed control, air, moonroof, am-fm stereo, 8 track, TRX tires, like new Asking \$4,800 After 6pm & weekends 455-8276

CAPRI 1980, automatic, loaded, air, undercoated, 24mpg, many extras \$6,000 455-8294

COMET 1971 2 door, needs brake work 1974 Pontiac Catalina, 4 door, needs engine, good for parts Best offer \$51-6677

COMET 1975 4 door, automatic, power steering, air, very good condition, \$1,500 532-4337

COUGAR 1975, XR7, automatic, air, for the discerning buyer \$2,395

MATICK CHEVROLET 14001 Telegraph at Jeffers (I-96) 531-7100

COUGAR 1977, power steering, brakes, windows, air, am-fm, radial tires, 36,000 miles, 1 owner, excellent condition, \$2,950 or best offer Call 585-4128

1975 LINCOLN

42,000 miles, full power, like new, \$3,195.

BOB BORST LINCOLN-MERCURY (TROY MOTOR MALL) 643-6600

874 Mercury

BOBCAT 1976, automatic, excellent condition, new exhaust, low miles Only \$1,495 551-2856

BOBAC 1976 Villager Wagon, good condition. Must See Call after 6PM 852-0384

874 Mercury

BOBCAT 1977, 3 door, 4 cylinder, 4 speed, am-fm, very good condition, \$2,200 After 6pm 427-3839

BOBCAT 1978 6 cylinder, automatic, power steering & brakes, air, am-fm tape, \$3,800 After 5pm 427-1571

CAPRI 1980, 6 cylinder, automatic, power steering & brakes, stereo, red, like new, Automatic Computer Checked Hines Park Lincoln Mercury 425-3036

CAPRI 1974 Stick shift, AM-FM 8 track Good condition \$1,295 or best offer 464-6036

CAPRI 1974 4 cylinder, stick, like new \$1,095 425-9706

CAPRI 1974 4 cylinder, 4 speed, sun roof, mint condition \$1,450 855-3983

CAPRI 1974 RS, 302 4 speed, air, like new, 12,000 miles \$500 After 3 PM & weekends 722-0398

CAPRI 1979 3 door, V-8, 4 speed over drive, speed control, air, moonroof, am-fm stereo, 8 track, TRX tires, like new Asking \$4,800 After 6pm & weekends 455-8276

CAPRI 1980, automatic, loaded, air, undercoated, 24mpg, many extras \$6,000 455-8294

COMET 1971 2 door, needs brake work 1974 Pontiac Catalina, 4 door, needs engine, good for parts Best offer \$51-6677

COMET 1975 4 door, automatic, power steering, air, very good condition, \$1,500 532-4337

COUGAR 1975, XR7, automatic, air, for the discerning buyer \$2,395

MATICK CHEVROLET 14001 Telegraph at Jeffers (I-96) 531-7100

COUGAR 1977, power steering, brakes, windows, air, am-fm, radial tires, 36,000 miles, 1 owner, excellent condition, \$2,950 or best offer Call 585-4128

1975 LINCOLN

42,000 miles, full power, like new, \$3,195.

BOB BORST LINCOLN-MERCURY (TROY MOTOR MALL) 643-6600

874 Mercury

BOBCAT 1976, automatic, excellent condition, new exhaust, low miles Only \$1,495 551-2856

BOBAC 1976 Villager Wagon, good condition. Must See Call after 6PM 852-0384

874 Mercury

BOBCAT 1977, 3 door, 4 cylinder, 4 speed, am-fm, very good condition, \$2,200 After 6pm 427-3839

BOBCAT 1978 6 cylinder, automatic, power steering & brakes, air, am-fm tape, \$3,800 After 5pm 427-1571

CAPRI 1980, 6 cylinder, automatic, power steering & brakes, stereo, red, like new, Automatic Computer Checked Hines Park Lincoln Mercury 425-3036

CAPRI 1974 Stick shift, AM-FM 8 track Good condition \$1,295 or best offer 464-6036

Win 2 Tickets To The ICE FOLLIES!

TO WIN: Send your name and address, on a postcard to: ICE FOLLIES TICKETS, The Observer & Eccentric Newspapers, 36251 Schoolcraft Road, Livonia, MI 48150. Then watch the classified section every Monday and Thursday. When your name appears, you're a winner! Enter soon and as often as you like.

876 Oldsmobile CUTLASS 1979 Supreme Loaded, 8,000 miles \$5,800 CUTLASS 1979 Supreme Brougham, 30,000 miles, air, AM-FM stereo, cruise, power windows, sharp \$5,700 CUTLASS 1979 Supreme Brougham, V8, auto, power steering, brakes, windows & locks, cruise control, tilt steering wheel, tinted glass, am-fm stereo, \$5,350 Plico Auto Sales & Leasing 855-2900 CUTLASS 1980 Supreme Brougham, all options except sunroof, no reasonable offer refused After 6pm \$628-4532 CUTLASS 1980 Supreme Diesel, loaded, 16,000 miles \$7,300 Call after 2PM 565-3897 DELMONT 1987 2 door, power steering, brakes, new tires, good transportation \$800 offer After 6PM 425-7544 DELTA 1973, immaculate, 45,000 miles, loaded run excellent, \$1,300 or best offer 261-2135 DELTA 88 1980 Royal Brougham, diesel, 4 door, loaded \$795 375-0634 OLDS 88 1973, good transportation, new battery, some rust \$420 offer 425-8447 OLDS 98 1979 Luxury, full power, air, split seat, cruise control, tilt steering, am-fm stereo \$5595 Plico Auto Sales & Leasing 855-2900 OMEGA 1974 damaged body, excellent running condition \$150 464-1872 OMEGA 1980, tan 2 door, 4 cylinder, 4 speed, 23mpg city, 35mpg highway, up to 1 year warranty \$5,799 Ready, 421-7560 REGENCY 1979 2 door, loaded, full power, immaculate low mileage 429-0792	876 Oldsmobile STARFIRE 1976 SX, automatic, power steering, 92,000 miles, silver with red interior, runs good, \$1,100 427-4896 STARFIRE 1978 Firenza Package, 305 V8, power steering & brakes, air, lowers rear & side, Cragar Mags \$3,800 or best offer 227-6755 TORONADO 1974, air, power windows, good condition, good tires, \$895 Call After 7pm 422-5653 TORONADO 1979 Brougham Diesel, 28mpg, rust proofed, fully equipped, fireproof charcoal, GM executive 455-7155 TORONADO 1979, loaded, excellent condition Special paint \$7700 459-5945 TORONADO 1980, XSC, diesel, loaded, \$10,800, Grand Blanc 895-0733 TORONADO 1980 GM exec car, loaded, leather, factory CB, Diesel, 9,000 miles, showroom condition, Sticker \$14,600, must sell, sacrifice \$11,500 By appointment Please write P.O. Box 689, Birmingham, 48012 VISTA CRUISER 1972 Excellent condition Newly equipped Must sell \$900 After 4:30PM 626-9859	876 Plymouth ARROW 1977, automatic 32 mpg, New muffler brakes-tune-up-paint-oil Like New & Pampered Pet \$2,600 645-0316 DUSTER 1972 6 cylinder, air, automatic, Good condition \$575 or best offer 459-0279 DUSTER 1973 6 cylinder automatic, economy special, Beautiful condition, \$79 down, \$89 per month One Year Limited Warranty Open Saturday 35545 Michigan Ave. West, Wayne AUTOLAND 728-3100	880 Pontiac FIREBIRD 1978 Spirit, power steering, brakes, air, AM-FM stereo, rear defogger, good condition, \$4,350 435-5083 FIREBIRD 1979 Spirit, V-6, stick loaded, low miles \$5,000 476-4752 GRAND PRIX 1979 LJ, many options, including am-fm stereo, air conditioning \$5,295 Call 464-1566 GRAND PRIX 1979, silver, air, cruise, tilt wheel, stereo tape, sharp, \$5,800 464-3262 GRAND PRIX 1978 SJ, fully loaded, velour buckets, 50,000 miles, new tires, clean \$2,850 538-0814 GRAND PRIX 1977, automatic, power, air, stereo, rally wheels \$2,895, Red Holman Pontiac 721-1144 GRAND PRIX 1979 LJ All options including cassette stereo plus T-top, Under 28,000 miles Asking \$5,700 Call evenings 645-5992 GRAND PRIX 1977, LJ, 2 tone paint, buckets, console, power steering, power brakes, air, tilt, cruise, stereo, good condition, \$2,200, best After 6 PM 478-8337 GTO 1964, 53,000 miles, excellent condition, \$2,800 or best offer Must sell 363-8570 GTO 1970 Convertible Yellow white top, showroom condition 55,000 miles \$5,500 661-4722 LEMANS 1972, 4 new tires, radiator, suspension, muffler, \$600, fresh 477-9746 LEMANS 1976 2 door, mint condition, New tires, brakes, shocks, exhaust, etc. No rust, no dents, power steering & brakes, auto, AM-FM stereo, metallic paint, garage kept \$1,900 After 7PM 644-0468 LE MANS 1977 4 door automatic, LO-3 6423	880 Pontiac FIREBIRD 1979, 305, V-8 engine, automatic, air, stereo, AM-FM, copper with beige velour interior, excellent condition \$5,200 626-1899 GOLLING PONTIAC "NOBODY BEATS OUR DEALS!" 1200 N Lapeer Rd. Lake Orion, Michigan 48060 PHOENIX 1980 LJ, 2 door coupe, 4 cyl, 2 tone blue, wire wheels, all deluxe features \$6,690 or offer 693-7213 PHOENIX 1980 LJ, 4 door, gold, 4 cylinder, 4 speed, air, extras, Mint condition \$5,900 474-5146 PHOENIX 1980 2 door, 6 cylinder, automatic, loaded, \$6,200 Call evenings 553-3487 PHOENIX 1980 4 cylinder, 2 door, power steering & brakes, air, \$6,400 678-2184 PHOENIX 1980 4 cylinder, automatic, 6 months old 5,300 miles (Under warranty Many options Ordered my 1981 \$6,000 Home 348-1449, Ofc 348-1580 PONTIAC 1976, Lemans, air, stereo, 28,000 miles, \$2,995 Autotune Computer Checked Sunbark Lincoln Mercury 425-3036 PONTIAC 1978, Subird 4 cylinder, automatic, power steering & brakes, air, 31,000 miles One Owner \$3,895, Bill Brown Ford, 35000 Plymouth Rd. at Wayne Rd. 421-7000 SAFARI WAGON 1974, stereo, good condition \$475 425-4554 SUNBIRD 1977, loaded, excellent condition, \$2,500 Call after 6pm 649-1795 SUNBIRD 1978, automatic, power steering, brakes, defogger, air, AM-FM, 19,000 miles, \$3,995 6.30PM 576-0866 SUNBIRD 1978 Sports Coupe, power brakes & steering, air, automatic, 23,000 miles \$3,560 626-3129 SUNBIRD 1978 4 cylinder, 4 speed, Michelin tires, excellent condition \$2,950 After 6pm 537-4207 SUNBIRD 1979 Coupe, 4 cylinder, automatic, power steering, Am-FM, 24,000 miles Asking \$3,600 851-6126 TRANS AM 1976, 400, automatic, silver, new paint, red interior, new exhaust, am-fm 8 track \$3,600 478-0838	880 Pontiac TRANS AM 1977, Silver, lady's car, low miles, automatic, am-fm CB, excellent condition \$3,850 firm Call after 6pm or weekends 728-2197 TRANS AM 1978, gold, special edition, TA68, all factory options 6800 miles, mint condition Collectors! 459-4113 TRANS AM 1978 T-tops, gold, loaded, 22,000 miles Excellent condition \$5,350 Call between 10-6 544-3006 TRANS AM 1979 loaded, full power, rustproof, 301, good gas, 14,000 miles, excellent condition \$6,500 or best offer 651-0226 TRANS AM 1979, T-top, automatic, air, power windows, sharp, \$6,695 North Bros 421-1376 TRANS AM 1980 black automatic, full power, air, cruise, stereo, low mileage, \$7,495 338-3103	884 Volkswagen BUG 1974, good condition, 64,000 miles, well maintained, clean, \$1,995 Now 348-3973 DASHER 1976, hatchback, excellent condition, low miles, new tires, must sell \$2,695 After 3:30pm 681-3636 DASHER 1978, 4 door, stick, rear defogger, new tires, \$3,995 After 5pm 553-4419 DASHER 1979 Sedan 4 door, auto, air, am-fm stereo, low miles Excellent condition 644-9483, after 6pm 652-0913 DASHER 1979 4 door, 4 speed, stereo, air, radials, Tuff knee, 22,000 miles, like new \$5,700 or offer 535-3091 RABBIT 1975, 2 door, 4 speed, sunroof, AM-FM, rust proofed, very good condition Call after 6PM 533-8538 RABBIT 1978 L, automatic, sunroof, am-fm cassette, excellent condition, best offer 288-6397 RABBIT 1979, low mileage, air, AM-FM stereo, regular gas, 4 speed, luggage rack, \$4,300 357-1250 RABBIT 1979, 2 door, 4 speed, Am-FM, regular gas, rustproofed \$4,795 348-2460 RABBIT 1979 4 door, Deluxe rust proof, power brakes, cruise, stereo, rear defogger, 29MPG, \$5,500 533-8384 SQUAREBACK 1973, runs good, body in good condition, new paint job \$1,600 or best offer 326-3773	884 Volkswagen SUPER BEATLE 1974, runs good, \$1,200 478-4823 RABBIT 1980 Diesel (L) (Deluxe) 50MPG, air low miles and more options \$6,750 After 5PM 644-8059 RABBIT 1980 6,200 miles, excellent condition, warranty, AM-FM stereo, 4 door, \$5,350 478-3258 SCIROCCO 1977 4 speed 4 cylinder, low miles, excellent condition, rust proofed, great mileage, cruise control, stereo system with 8 track cassette, superb mechanically, Been Asking \$5,000 Must Sell Make reasonable offer Evenings 851-3411 SCIROCCO 1978 Special Edition White black interior Rust Proofed trailer hitch, extras 373-5551 SCIROCCO 1978 Champagne edition, 25,000 miles, alloy wheels, am-fm stereo, white, black cloth interior, electric antenna, excellent \$5,450 464-9160 SUPER BEETLE 1973 Great condition, FM Stereo cassette great gas mileage, must see to appreciate 476-4255 or 477-6080 SUPER Beetle 1973, excellent condition, AM-FM stereo, rear defogger, \$1,850 397-2670 SUPER BEETLE 1971 1 owner 4 speed, stereo, A1 condition no rust, must see & drive \$1,250 or best offer Call after 5pm 349-2287 SUPER BEETLE 1974, good condition, new tires, clutch, and brakes, some rust \$1,500 261-7489	884 Volkswagen SUPER BUG 1972, rebuilt engine, mechanically sound, needs some body repair, rebated Must sell 644-8163 VOLKSWAGEN STILL YEARS AHEAD OF ALL THE REST Autobahn MOTORS 1765 TELEGRAPH RD. 338-4531 VW BUG 1966, sea blue, 51,000 miles, original owner, mint condition, excellent \$2,000 Evenings 642-7549 VW 1968 Bus 31,000 actual miles, 4 speed, very little rust, Good gas mileage, \$595 or best offer 721-1986 VW 1972 Squareback, good running condition, New engine, transmission, 4 tires \$500 or best offer Call after 6pm or weekends 363-5424 VW 1977 SCIROCCO auto air, 4 speed, er stereo, cassette, no rust, regular gas, \$3,500 firm After 6pm 349-8969 VW 1980 Rabbit 4 speed, sunroof, Sports package, AM-FM cassette, must sell \$1,500 445-7787
--	--	--	--	---	---	--	---	---

BILL BROWN FORD WELCOMES



JOHN HILLMAN
to their new car & truck sales dept.

John, a Livonia resident for 28 years, brings 13 years of Ford selling experience with him. He invites all of his friends and former customers to stop by for the best deal in town.



32222 Plymouth Rd., Livonia 421-7000

PILCO AUTO SALES AND LEASING

ALL NEW 1981 CHRYSLER IMPERIAL \$375 per month

plus Tax & License \$2000 down

Based on 30 month closed end lease payments - Total obligation only \$13,250 plus tax and license.

AVAILABLE FOR IMMEDIATE DELIVERY!

PERRIN-INTERNATIONAL LEASING CO. 32550 NORTHWESTERN HWY. FARMINGTON HILLS 855-2000

1980 DEMO SALE SUPER SAVINGS

'80 GRANADA 4 door 6 cylinder, automatic, power steering, power brakes, cloth interior, white side wall tires, control cloth top, white side wall tires, bumper strips, electric defogger, AM-FM stereo, dual mirrors, turbine wheels, dual moldings, tinted glass, Stock #931 \$5995	'80 MUSTANG 3 door 6 cylinder, cloth seats, console, white side wall tires, power steering, power brakes, electric defogger, air, AM-FM stereo, interior accent group, dual mirrors, turbine wheels, handling suspension, tinted glass, Stock #750 \$6395	'80 FAIRMONT 2 door 6 cylinder, automatic, power steering, power brakes, white side wall tires, electric defogger, air, AM-FM stereo, interior accent group, dual mirrors, turbine wheels, tinted glass, cloth seats, Stock #796 \$5988	'80 MUSTANG 3 door 4 cylinder, cloth seats, console, power steering, power brakes, console, white side wall tires, white side wall tires, electric defogger, air, AM-FM stereo, interior accent group, dual mirrors, turbine wheels, tinted glass, cloth seats, Stock #840 \$6595
'80 MUSTANG 3 door 4 cylinder, automatic, power steering, power brakes, cloth interior, white side wall tires, electric defogger, air, AM-FM stereo, dual mirrors, turbine wheels, tinted glass, pin stripe, speed control, Stock #882 \$6495	'80 GRANADA 2 door 6 cylinder, automatic, power steering, power brakes, vinyl roof, white side wall tires, conventional square wheel, electric defogger, air, AM-FM stereo, dual mirrors, body side moldings, tinted glass, pin stripes, Stock #732 \$6295	'80 GRANADA 4 door 6 cylinder, automatic, power steering, power brakes, vinyl roof, white side wall tires, conventional square wheel, electric defogger, air, AM-FM stereo, dual mirrors, body side moldings, tinted glass, Stock #732 \$5995	'80 GRANADA GHIA 2 door 6 cylinder, automatic, power steering, power brakes, vinyl roof, white side wall tires, conventional square wheel, electric defogger, air, AM-FM stereo, dual mirrors, body side moldings, tinted glass, Stock #809 \$6595

All prices include Ford Motor Co. New Car Demo Warranty "Home of the Smiling Irishman"

PAT MILLIKEN FORD 9600 Telegraph (just S. of Jeffries Hwy. near Plymouth Rd.)

Open Mon. & Thurs. to 9 pm

BOB SAKS
The Complete Dealer

The All New '81 Cutlass

#1 OLDSMOBILE Dealer

\$13701* Per Mo. AUTOVEST NOW AVAILABLE

*based on 24 lease payment, total obligation \$3288.24 + \$1000 down or trade + tax and plates. At end of lease you option to purchase at \$4600 or walk away and owe nothing.

TORONADO\$10,649
REGENCY\$9237
OMEGA\$6097
DELTA 88\$6735

Order Yours Today

Introducing the '81's All Models • Immediate Delivery America's Mileage Champ The All New Starlet Front Wheel Drive Terrels Corollas-SRS's-Coronas Celicas-Sporty New Supra

No. 1 TOYOTA Dealer

1981 Terrels Front Wheel Drive **\$98.06** per mo. \$700 Down

1980 Clearance 18 Pickups In Stock before the 25% Tariff

-ALSO- 15 Low Mileage Terrels Celicas • Corollas • Coronas Available

BOB SAKS
Grand River at Drake Rd. Farmington Hills
Open 'til 9:00 Mon. & Thurs. Eves. **478-0500**

TOYOTAS IN STOCK

#1 MICHIGAN'S VOLUME DEALER

PAGE TOYOTA

9 1/2 MILE/TELEGRAPH 352-8580

#1 VOLUME DATSUN DEALER IN THE MIDWEST

SHOCKED BY THE 1981 PRICE INCREASES?

OVER 80 NEW 1980 CARS & TRUCKS IN STOCK AT UNBELIEVABLE SAVINGS

O'HARA DATSUN
35655 PLYMOUTH ROAD LIVONIA (Only 3 minutes from I-275 & Jeffries I-96) **425-3311**

RED HOLMAN TRANSPORTATION CENTER

HERE'S FRONT WHEEL DRIVE TRANSPORTATION

1981 PHOENIX COUPE "X CAR" Order Your Color **\$5858**

1981 PONTIACS - at TREMENDOUS SAVING

DEER HUNTERS SPECIAL 2 NEW 1980 4X4 GMC PICKUPS Super Saver your Choice \$6795

RED HOLMAN 35300 FORD RD. WESTLAND (FORD AT WAYNE RD.) **721-1144**

COMPLETE PARTS, SERVICE & COLLISION FACILITIES FOR BOTH IMPORTED & DOMESTIC AUTOS CASH FOR CARS - E-Z FINANCING

Looking for BIG Discounts?

BUY A 1981 TOYOTA FROM RED OVER 65 TO CHOOSE FROM

Only 23 remaining 1980's in stock 1980 Celica Sport Coupe #8154-D **\$5595**

RED HOLMAN DISCOUNT TOYOTA
35300 FORD RD. WESTLAND (FORD AT WAYNE RD.) **721-1144**