# Canton Observer

Volume 6 Number 10 | Monday, September 1, 1980 | Canton, Michigan | 32 Pages | Twenty-Five Cents


© 1980 Suburban Communication Corporation. All Rights Reserved.

# Board, teachers near contract settlement

By EMORY DANIELS

A ratified contract with teachers should be reached within the next couple of weeks.

After an inability to ratify a "tenative agreement" for the past year both sides last Friday finally found the right compromise to bring an end to negotiations.

That compromise also brought an end to the hearings before the Michigan Employment Relations Commission (MERC) and resulted in the withdrawal of all unfair labor practice charges.

The price of the agreement is about $80,000 to the Plymouth-Canton Schools, or half of the $160,000 issue which had kept both sides apart for the past year.

The Plymouth-Canton Education Association (PCEA) notified teachers this morning of the new tentative agreement at a general membership meeting.

A formal ratification meeting will be held as soon as written copies of the proposed contract can be distributed to all teachers.

Derald McKinley, chief negotiator for the PCEA, said he didn't "see any particular problem" in obtaining a ratification vote from members. Norm Kee, board chief negotiator, likewise anticipates no problem in getting final agreement from the school board.

**THE COMPROMISE** was worked out last Wednesday and finalized Friday morning when the announcement was made.

Kee announced agreement had been reached on a "compromise which both teams feel is fair and just to both sides."

McKinley explained that the agreement "essentially splits the difference of the problem we had."

Last fall, ratificaton did not follow the tentative agreement when the union discovered the board had a different interpretation of what had been agreed upon.

The union felt the salary increases would be compounded while the board insisted only flat percentage increases would be given each year.

The difference between those two interpretations, Kee explained, was about $160,000. "So we agreed to take half, or $80,000, and divide it up proportionately in a lump sum payment to all members who were employees in the 1979-80 school year."

Kee added that the $80,000 also would be included in the salary schedule which would be the basis for initial economic talks between both sides in 1982.

**JOHN RYDER,** outgoing PCEA president, said he hoped the compromise and upcoming ratification would mark the beginning of a new era between the union and the board.

"We are hoping this will be the beginning of a new era of cooperation between us which really started about the first of June.

"From here on we intend to go to problem solving mutually rather than fighting it out on a picket line.

"The important thing about this compromise is that we settled this among just local people — there were no attorneys, MERC hearings or MEA involved, just us."

Ryder said the PCEA already has had some initial, informal meetings to become involved in problem solving with certain board members and administrators. "So we really have some open, direct lines now to the board."

Kee echoed Ryder's hopes that both sides would "continue to meet with each other and work towards developing mutual trust for the benefit of all."

The three-year pact, retroactive to the fall of 1979, will expire in two years.



## *Back to school*

**Students at the Centennial Educational Park lined up for their class schedules last week in preparation for the start of school this Thursday. For a back-to-school story and calendars for both the traditional and extended school year, turn to Page 3A. (Staff photo by Gary Caskey.)**

# Library looks for Oct. 20 opening

The long-awaited opening of Canton Township's new library has been set for Oct. 20.

"I'm certain about that date — unless some real hitches come along," said head librarian Deborah O'Connor.

"We've had some people call and say they thought the library was already open. But I think people understand all that goes into (establishing a library)."

The target opening date of Oct. 20 is the latest in a string of dates set by the library board.

The new facility will be located on the third floor on the township's administration building at Canton Center Road and Proctor.

Voters approved a one-mill tax for the library in May 1979.

**LAST SPRING,** library officials were hopeful the facility would be open sometime in August. Those plans hinged on whether the library's shelves would arrive in time.

Shelving supply companies pushed back Canton's order, however, because of competing requests from a number of school districts and universities.

Ms. O'Connor now expects to receive the shelves during the week of Sept. 21. The library board's timetable calls for the installation of furniture during the week of Oct. 5 and the installation of a sucurity system the week of Oct. 12.

Ms. O'Connor expects a stock of 20,000 books for the library's opening. More books will be purchased during the next few years.

Although most of the current book stock has been cataloged, Ms. O'Connor said library employees still need help from volunteers. Interested persons should call Ms. O'Connor at 397-0999.

Supporters of the library originally planned to open the facility last January. The target opening date was pushed back to June when library board members realized they would not receive millage revenue until the December tax collection period.

Further difficulties pushed back the opening date to August and now to Oct. 20.

Further difficulties, such as a delay in negotiating a library lease, pushed back the opening date to August. According to Ms. O'Connor, it now "looks pretty certain" that the library will swing open its doors on Oct. 20.

## 'Toy' or necessity?

# Officials take steps to computerize hall

By DARLENE STINSON

Two trustees call the proposed computer system "a toy."

But other township officials say the $156,000 system would save Canton $95,000 annually in personnel and other costs.

Finance director Mike Gorman says a dollar value cannot be placed on increased efficiency and other benefits which the system would bring to Township Hall.

After spending $31,000 on an eight-month computer study, the Township Board authorized Gorman last week to negotiate a purchase agreement for the system from Nixdorf, a German-based company with offices in Southfield.

The actual purchase will require Township Board approval.

Funds would come from 1980 federal revenue-sharing money.

The system would computerize most operations at Township Hall, including water billing, payroll, the processing of property taxes, voter registration and accounts payable.

"We're vastly old-fashioned right now," said Supervisor Noel Culbert of current township operations. "This system will greatly modernize us. You can't put a dollar value on all this system will do."

**TWO OTHER TOWNSHIP** Board members are fighting purchase of the system.

Trustee Robert Greenstein calls the computer a "toy" and suggests that proponents of the system chip in to buy it. Trustee Steve Larson calls any decision to buy the system "sheer lunacy."

The two dissented in last week's 5-2 vote of the Township Board to proceed with plans to buy the system.

Their opposition is based on fears about the economic climate. Both Larson and Greenstein have taken stands to curb government spending for "frills."

The township already has spent approximately $31,000 for a study on Canton's need for the computer system. The study was performed by Arthur Andersen & Co., an accounting and consultant firm.

The corporation will receive an additional $40,000 contract from Canton if the computer system is installed. Andersen & Co. will oversee installation of the system, programming and matters to ensure that the computer meets the township's needs, said Gorman.

The $40,000 for the Andersen contract is included in the system's estimated $156,000 cost, according to the finance director.

The Andersen study indicated benefits for Canton in terms of increased efficiency and long-run cost savings.

But Larson and Greenstein criticized the board for taking the firm's findings at face value. The firm stands to gain $40,000 from a township decision to buy the system, they noted.

**GORMAN MAINTAINS** that the system will pay for itself by 1983 — a belief which neither Greenstein nor Larson accept.

"I think these people don't really understand about government computer systems," he said of the two trustees.

"The people who deal with Ford and those kinds of companies don't understand that this computer isn't the type used by big business. You don't have to bring big staffs in. It's not that kind of animal."

Gorman served on a computer study committee which worked in conjuction with Andersen & Co. The committee also included Culbert, Clerk John Flodin, Trustee Carol Bodenmiller and Police Chief Jerry Cox.

According to Gorman, the present clerical staff will be able to run the system. He envisions the elimination of 2½ Township Hall jobs for a cost-saving of $70,000 annually because of the increased efficiency which the computer system would provide.

But Gorman says no one would be pink-slipped. The township would not fill job vacancies which typically arise.

Gorman said the township would save an additional $25,000 annually by cancelling contracts for computerized processing of payroll, water bills and monthly budget reports which are presented to the Township Board.

**HE CITES** a long list of other, "intangible" benefits.

Currently, for example, the township processes all purchases for supplies and equipment by hand. Purchase orders and payment forms are filled out manually, and lists of bills are typed up for the Township Board. After ordered items are received, workers deduct the expenditures from line items in the budget.

According to Gorman, officials never know the exact amount of each line item in the budget because of outstanding bills.

(Continued on Page 3A)

## Cadets join force

# *8 try hand at cop's job*

By ARLENE FUNKE

Canton Township's eight new employees are excited, ambitious and somewhat uncertain of the future, but they wouldn't trade their jobs for any others.

The uncertainty comes almost from the nature of the occupation they have chosen — police cadet, with the expectation of becoming full-fledged police officers.

About a month ago six men and two women — ranging in age from early 20s to 40 — were hired for the cadet program.

They now have 18-24 months to show their stuff and discover if they're cut out for police work in Canton.

Police Chief Jerry Cox says the program offers the cadet a chance to "evaluate ideals as opposed to reality.

"It frees up regular officers," continues Cox. It's a means of getting the most for the dollar while giving the young people the exposure."

(Continued on Page 3A)

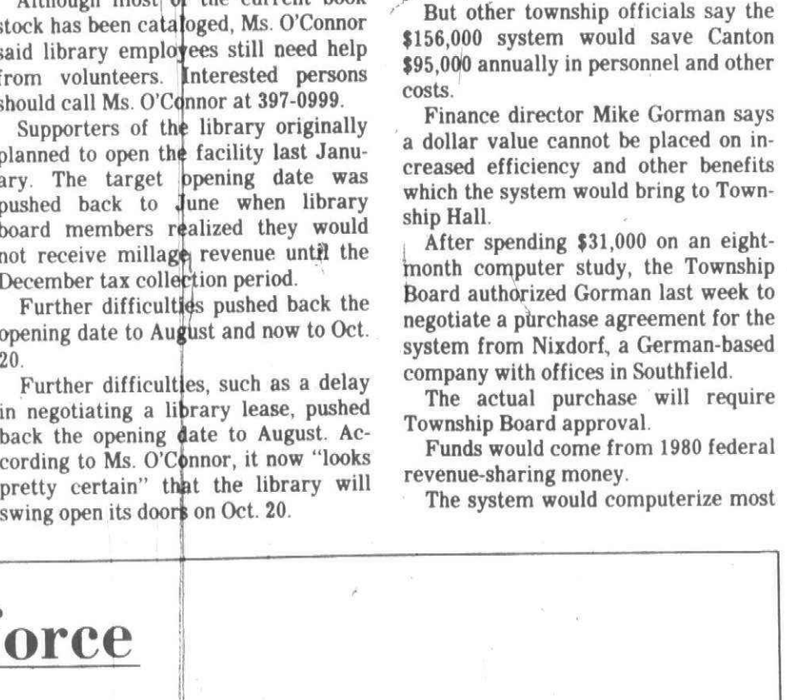

**Fred Pytell (left) and Ron Stenske are two of the Canton Police Department's new cadets. (Staff photo by Gary Caskey.)**

# Donahue returns paycheck

Treasurer Jim Donahue took steps to fulfill a long-standing promise last week when he turned back a check for $212 to Canton Township.

The lame duck treasurer earmarked the funds for the soon-to-be Canton library.

The money is part of an estimated $900 which Donahue has promised to turn back to Canton. Last April, he pledged to return the difference between his part-time treasurer's salary of $7,500 and the wages paid to trustees — $75 per Township Board meeting.

Deputy treasurer Maria Falkiewicz officially assumed the administrative aspects of Donahue's job last April due to the elected treasurer's poor health.

Donahue said he will return all his treasurer's check to Canton until the total $900 is repaid.

Earmarking the checks for a specific project — such as the library — will enable Donahue to deduct the money from his federal income tax.

"I don't mind giving the money back," he said. "But I sure as hell would hate to pay (income tax) to be treasurer."

Donahue said he "may just give some money to everybody — not that it's such a huge amount."

Donahue's two-year term as treasurer expires in November.

## what's inside


| | |
|---|---|
| Amusements | 9B |
| Brevities | 5A |
| Business Briefs | 5A |
| Clubs in Action | 6-7B |
| Obituaries | 2A |
| Opinion | 7A |
| Shopping Cart | 1-4B |
| Sports | 1-4C |
| Suburban Life | 5-7B |
| Travel | 10B |
| Classified | Sec. C-D |


**DAYS OFF?** As a service to our readers, the traditional school year and the extended school year calendars are printed on Page 3A. So you can begin making those vacation plans now.

# Plymouth-Canton OBITUARIES

**JAMES E. WILLIAMS**

Funeral services for Mr. Williams, 46, of Ball Street, Plymouth Township, were held recently in Schrader Funeral Home in Plymouth with burial at Riverside Cemetery. Officiating was the Rev. Jerry A. Kruchkow.

Mr. Williams, who died Aug. 23 in Plymouth Township, had moved to Plymouth in 1965 and was an owner of a lanoscaping company.

Survivors include: grandmother, Ruth Vinson; sons, Gerald and James, both from Union City, Tenn.; daughter, Kay Chesteen of Memphis, Tenn.; and by four grandchildren.

**JUDSON SPENCER**

Funeral services for Mr. Spencer, 52, of Stonecrest, Plymouth Township, were held recently in Geneva United Presbyterian Church in Canton with arrangements being made by Schrader Funeral Home.

Mr. Spencer, who died Aug. 23 in St. Joseph Mercy Hospital, Superior Township, was a computer programer at the University of Michigan Dental School.

Survivors include: wife, Anne; son, Christopher of Plymouth; daughter, Michelle of Plymouth; brother, Orton of Fairfax, Va.; and sister, Helen Fritch of Vail, Colo.

**HARVEY J. KREIMES**

Funeral services for Mr. Kreimes, 74, of Adams Street, Plymouth, were held recently in Our Lady of Good Counsel Catholic Church in Plymouth with burial at Holy Sepulchre Cemetery. Officiating was the Rev. Fr. Paul A. Kreimes and the Rev. Fr. Kenneth MacKinnon and arrangements were made by Schrader Funeral Home. Memorial contributions may be made to the American Lung Association.

Mr. Kreimes, who died Aug. 26 at Annapolis Hospital in the city of Wayne, was a retired mail carrier.

Survivors include: son, The Rev. Fr. Paul A. Kreimes of St. Clair Shores; daughter, Ruth Harper of Wayne; brother, Roy; sister, Esther Jacobs of Plymouth; five grandchildren and by six great-grandchildren.

**BRINTON CROWTHER**

Funeral services for Mr. Crowther, 79, of Indian River, Mich., were held recently in Schrader Funeral Home with burial at White Chapel Cemetery. Officiating was the Rev. Henry J. Walch, D.D.

Mr. Crowther, who died Aug. 25 in Petoskey, was born in Yorkshire, England, and had worked as head chef at the Hillside Inn in Plymouth for 30 years until retiring in 1970. He had moved to Plymouth in 1941 from Detroit and has lived in Indian River for the past 10 years. He was a member of the Indian River Senior Citizens Club.

Survivors include: wife, Ann; sons, Charles of Glen Lake, Joseph and George, both of Plymouth; brother, Albert of Toronto; sister, Florice Smith of Powassan, Canada; eight grandchildren and by two great-grandchildren.

**BENJAMIN B. KOPLOY**

Funeral services for Mr. Koploy, 80, of Southfield were held recently at the Ira Kaufman Chapel in Southfield with burial at Machpelah Cemetery, Ferndale.

Mr. Koploy, who died Aug. 9, was founder and co-owner of Kays of Inkster and of Kays Apparel of Plymouth.

Survivors include: wife, Dorothy; sons, Jeffrey Jenks of Hunington Woods and Harry of Farmington Hills.

**DANIEL S. COLE**

Funeral services for Mr. Cole, 24, of Pontiac Trail, Salem Township, were held recently in Schrader Funeral Home with Pastor High Dalton officiating.

Mr. Cole, who died Aug. 27 in St. Joseph Mercy Hospital in Ann Arbor, was a machine operator who had graduated from South Lyon High School in 1974.

Survivors include: wife, Karen; parents, Mr. and Mrs. Charles J. Cole of Salem Township; grandmothers, Otha Cole of Salem Township and Elsie Hohl of Plymouth; and brothers, Michael, Ronald and Gary, all of South Lyon.

# Hadley to address parents of gifted

Is your child gifted?

If so than you will be interested in the next meeting of the Plymouth-Canton Association for the Academically Talented (PCAAT) beginning 7:30 p.m. Wednesday, Sept. 10.

Parents and educators attending the meeting will learn what to look for when identifying the gifted child.

The opening meeting of this season will be in the cafetorium of Pioneer Middle School at 46081 W. Ann Arbor Road.

**THE GUEST** speaker will be Dr. Donald Hadley, who is a consulting psychologist and therapist at the Medrano Mental Health Clinic in Farmington and a psychologist for the Livonia Public Schools.

Besides discussing the identification of the gifted child, Dr. Hadley also will conduct a long question-answer period.

"Without schools just attempting to build a comprehensive program to work with gifted students, both parents and teachers have many questions and concerns," says Marjorie Croll, PCAAT president.

"Our meetings are open to the public and are designed to help answer these questions."

Hadley, who earned his doctorate in psychology and education at the University of Michigan, has an extensive background as a psychologist in public education and as an instructor in child development and educational psychology at numerous colleges and universities including U-M.

**PCAAT MEETS** on the second Wednesday of each month at 7:30 p.m. in Pioneer Middle School.

The goals of the organization include:

- To share the problems and joys of helping talented and gifted children.
- To learn practical suggestions for meeting the needs of talented and gifted children at home and at school.
- To provide sources of information about alternative schools, summer programs, conferences, workshops and publications.
- To promote educational programs to meet the individual needs of the talented and gifted in Plymouth-Canton Community Schools.
- To inform the community about state and national trends in education and pending legislation as well as local plans.

# *The 'Y Guides' ready to begin*

The Y-Indian program sponsored by the Plymouth Family YMCA will be getting started next week with the annual Indian-A-Rama.

The Indian-A-Rama will be held from 7-8 p.m. Sept. 9 at Amerman School in Northville, Sept. 10 at Allen School in Plymouth, and Sept. 11 at Hulsing School in Canton.

The purpose of the YMCA parent-child programs is to strengthen the family unit by reinforcing relationships between parents and children and to open new pathways of communication between all members of a family.

"The parent-child programs have been especially designed to create an atmosphere in which parents can come to understand their children better," says Janet Luce, program director of the YMCA. "This encourages parents to provide much needed positive examples to their young children.

"As the name implies, the Y-Indian programs are based on the lore of the American Indian. This is because of the common interest of both moms, dads and kids in Indian life."

**THE PROGRAM** participants are formed into groups called tribes composed of six to eight parents and their children.

The tribes meet once or twice a month in the homes of members and plan activities such as: a family banquet, roller skating, sleepins, winter camp, field trips, canoe trips, bowling tournaments, summer camp, picnics, parades, and holiday parties.

The programs are organized as follows: Indian Guides, for fathers and sons ages 5-9; Trailblazers, fathers and sons, ages 9 and older; Indian Princess, fathers and daughters, ages 5-9; Trail Mates, fathers and daughters, ages 9 and older; Indian Maidens, mothers and daughters, ages 5-9; Trailettes, mothers and daughters, 9 and older; and, Braves, mothers and sons, ages 5-9.

Persons interested in joining one of the YMCA parent-child programs may show up at one of the Indian-A-Ramas or may contact the YMCA at 292 S. Main, Plymouth, or by calling 453-2904.

# *Student broadcasters are returning to the air*

Plymouth-Canton's own radio station will return to the air from noon to 9 p.m. on Thursday.

WSDP, the student-operated 200-watt radio station of Plymouth-Canton Community Schools, can be found at 88.1 on the FM dial.

The program schedule on WSDP will remain the same as last year, including news, sports and a varying choice of music.

And again this fall WSDP will be providing live coverage of both Plymouth Canton High and Plymouth Salem High football and girls basketball games.

The first games to be broadcast, each one beginning at 7:30 p.m., will be: Sept. 16, Canton girls basketball against Thurston; Sept. 19, Canton football against Harrison; and Sept. 20, Salem football against Bentley.

The station will be operating on a limited staff until auditions are held Sept. 10-15.

The staff consists of volunteer students from grades 9-12 from both of the high schools who perform the basic operation of the station.

All interested students should stop by the station in Salem High by Sept. 10 to pick up an audition packet. Packets will available when school opens Thursday.

WSDP has been broadcasting since February 1972. Since that time the station has not only expanded its area of coverage to some 700 square miles but also its programming.

Jeffrey Cardinal, administrative coordinator, says it is WSDP's goal to work toward meeting the needs of the community with locally-originated programming of varying interests.


TURNAROUND SHOP

needed

- your no longer used better women's clothing for resale....
- garments must be clean, in style, and show no signs of wear....
- you receive 55% of the selling price....
- Call 455-2041

336 S. MAIN - plymouth (lower level of John Smith)

- Dior, jones, DW3, Meyer, Halston, Vanderbilt, Emily
- Some of the names you will find at a mere pittance of their original price.
- come browse and see what you can save.

TURNAROUND SHOP

Dr. James Schelberg
FOOT SPECIALIST
PODIATRIST-FOOT SURGEON
39439 Joy
E. of I-275 • Canton
455-0770
All insurances accepted
Mon.-Sat. and Evening Hours

7 Mile & Farmington shopping center
New Home of
Highway Ribbery Ltd.
478-8555

NOW OPEN SUNDAYS
the Hearthside
MICHIGAN'S LARGEST ETHAN ALLEN FURNITURE DEALER
LIVONIA • UTICA • SOUTHFIELD

Family Discount Drugs
Package Liquor Dealer
VIDAL SASSOON
SHAMPOO 12 OZ. $2.39
FINISHING RINSE 12 OZ. $2.39
LIQUID PROTEIN HAIR CONDITIONER 4 OZ. $1.79
PROTEIN PAC TREATMENT 66¢
1440 SHELDON ROAD
CORNER ANN ARBOR ROAD-PLYMOUTH TOWNSHIP
DISCOUNT PRESCRIPTIONS
HOURS: Open Monday-Saturday 9 A.M.-10 P.M.:
Sunday 11 A.M.-6 P.M. PHONE 453-5807 or 453-5820
BEER-WINE OR CHAMPAGNE-PACKAGE LIQUOR DEALER

COPPER RIVET IS...
NOW
NAME BRAND CLOTHES AT
20% LESS
COPPER RIVET
Adjacent to Meijer Thrifty Acres
on Ford Road at Canton Center Road
on Pardee at Eureka, next to Southland in Taylor
on Coolidge Highway between 14 & 15 Mile Rds. in Royal Oak
Mon. thru Saturday 10 a.m. to 10 p.m.
Sunday 12 noon to 6 p.m.
Men's V-neck Velour Sweaters
Compare at $27
16.97
Handsome sweaters of soft-to-the-touch velour, in a selection of the latest Fall shades! S-M-L-XL
AT LEAST 50 PER STORE!
Men's Corduroy Jeans
Compare at $20
10.99
Classic corduroy in Camel, Navy, or Brown. Fashioned for easy-wear and easy-care of an 84% cotton/16% polyester blend.
AT LEAST 100 PER STORE!
• Visa and Master Card Welcome • Gift Wrapping Available
PRICES GOOD THRU SATURDAY, SEPTEMBER 6, 1980

YES-
SECURITIES THAT EARN
14.5% INTEREST
• TAX DEFERRED*
• SECURED & INSURED
• $10,000 MINIMUM NOT REQUIRED
BUT-RATES ARE DROPPING...
In Livonia area CALL NOW
(313) 425-9000
*May be tax deferred within the structure of your Keogh Pension Plan or individual Retirement Account, either new or existing. ATTENTION RECENT RETIREES with lump sum pension money; roll over into an Individual Retirement Account to further defer taxes.
GRAND RAPIDS: (616) 942-1980
FLINT: (313) 733-6780
MIDLAND: (517) 636-7020
The securities are offered by offering circular only. Available at company office, which explains "secured" and "insured" and are for sale only to bona fide residents of the State of Michigan and are not intended for resale to nonresidents.
REMVEST
Remvest Building
33636 Five Mile Rd.
Livonia, MI 48154
SECURITIES INC.
Yes, I'm interested in increasing my investment potential.
NAME _____
ADDRESS _____
CITY _____ STATE _____ ZIP _____
PHONE (AREA) ( ) _____

Fall Festival of Values
20% off
All Fall & New Winter Merchandise
During Fall Festival Days
Thurs.-Fri.-Sat.-Sun.
Sept. 4-5-6-7
Kay's of Plymouth
846 W. ANN ARBOR TRAIL
PLYMOUTH
(Opposite Mayflower Hotel)
453-7855
HOURS: Mon. thru Sat. 9:30-5:30
Thurs. & Fri. 9:30-9:00

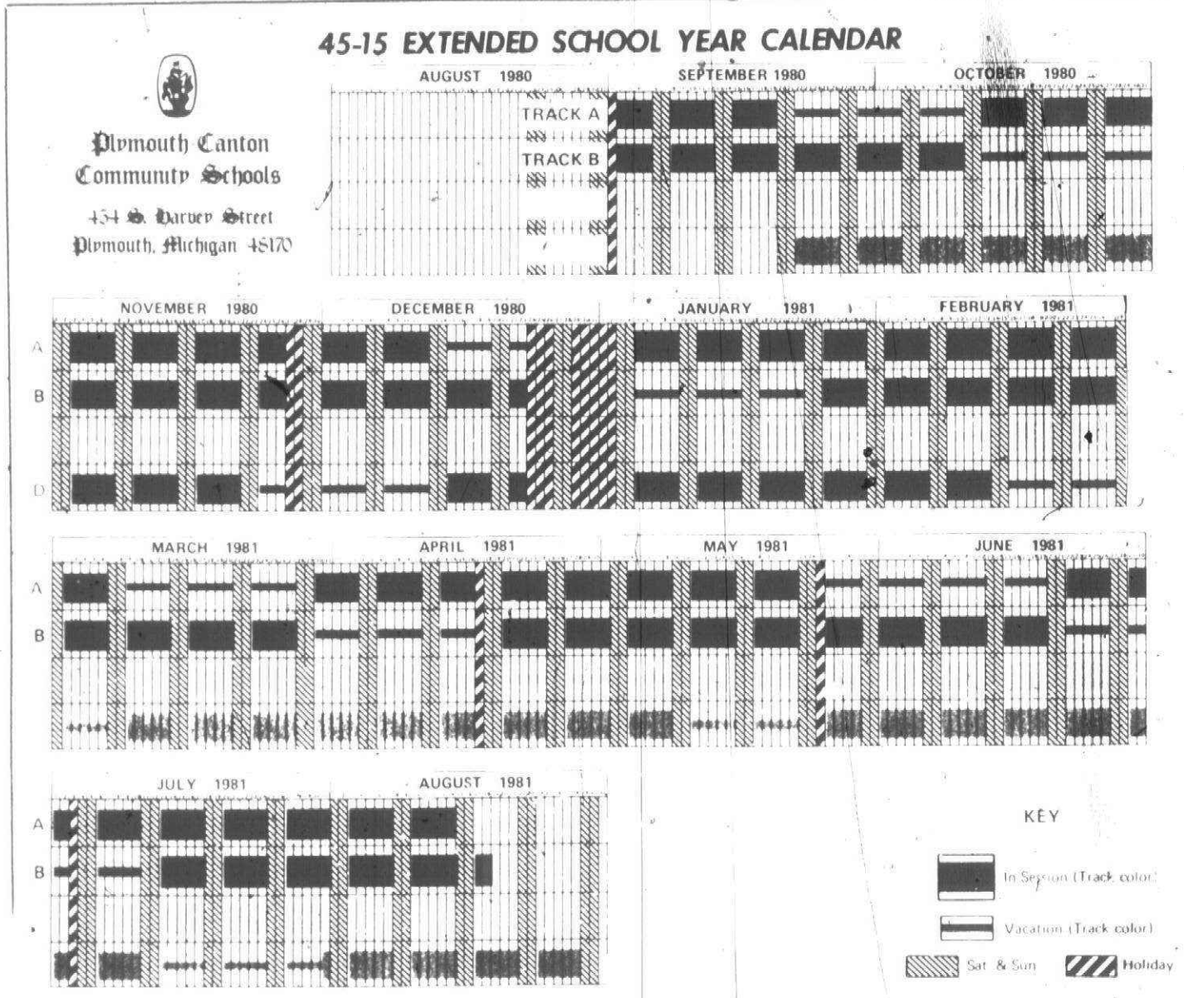


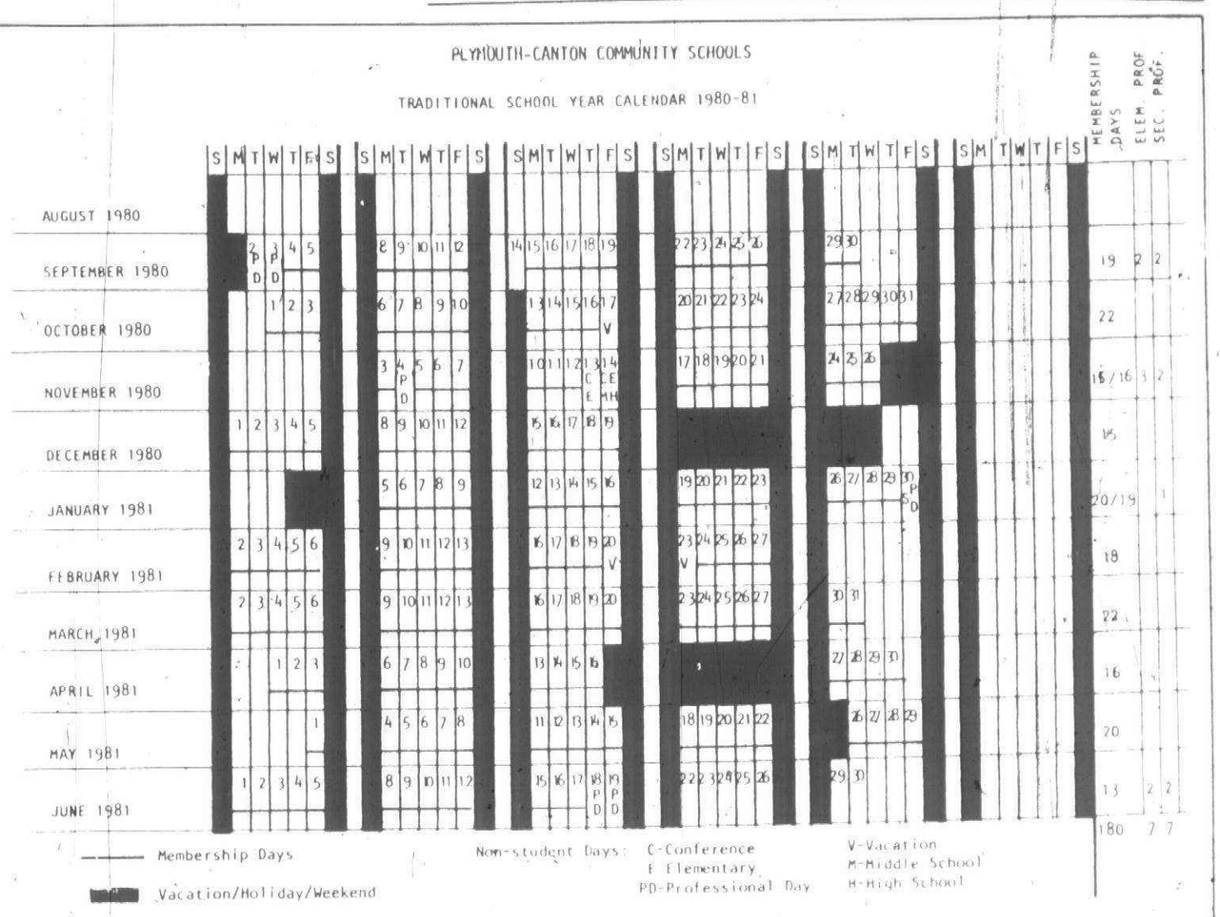


School calendars have been finalized for the 1980-81 school year. The Extended School Year (ESY) year-round calendar is at the left while the Traditional School Year (TSY) nine-month calendar is shown above. Clip and save for future reference.

# *Classes resume for traditional, ESY pupils*

More than 17,000 students in Plymouth-Canton will be opening school books again before this week comes to an end.

Students on year-round school returned to classes this morning and almost all others will be in school Thursday morning.

Because of the staggered block start system for Extended School Year (ESY) those pupils assigned to Track D at a year-round school will not be starting classes until Monday, Sept. 22.

John M. Hoben, superintendent, says that about 17,200 students are expected to be enrolled for the current school year.

The projected student count of 17,200 includes the anticipated enrollment for adult education classes as well as for special education and general classrooms.

For school year 1979-80 the official student count was 16,856.

**ONE CHANGE** for students this year will be new school lunch prices.

The new, and higher, lunch prices are 75 cents for elementary pupils, 80 cents for middle school students, 90 cents for high schoolers, and $1.45 for adult lunches.

Another change for many students will be new principals or assistant principals as a shuffling of administrative personnel has occurred involving some five schools.

The changes were primarily caused by the promotion of Shirley Spaniel from principal of Miller Elementary to executive director of elementary education replacing Dr. Barbara Bowman who had resigned to take a position with another district, and by the leave of absence taken by Ron South, Smith principal, to teach in Germany.

The chain of moves involves George Dodson moving from his position as principal at Gallimore to become Smith principal with Joyce Reefer, former assistant principal at Miller, becoming Gallimore principal.

Lolly Buikema, principal at Tanger Elementary, was named principal at Miller to replace Ms. Spaniel and the Tanger principalship was filled by Carroll Nichols who last year was the top administrator at Bird Elementary.

Sam Barresi, assistant principal at Field Elementary, has been named principal at Bird Elementary and Gregory Owens has been hired from Warren Public Schools to become assistant principal at Central Middle School replacing Brian Kidston.

That shuffling still leaves open assistant principal spots at Miller and Field elementaries.

**THE SCHOOL DAY** begins first at the Centennial Educational Park (CEP) as classes there begin 7:15 a.m. and end at 2:05 p.m.

The middle school day for East, West, Central and Pioneer will be from 7:55 a.m. to 2:45 p.m.

Elementary days are: Geer, 8:35 a.m. to 3:05 p.m.; Smith, 8:40 a.m. to 3:10 p.m.; Bird, Eriksson, Starkweather, Fiegel, Isbister and Farrand, from 8:45 a.m. to 3:15 p.m.; and Allen, Field, Gallimore, Miller, Hulsing and Tanger, from 9 a.m. to 3:30 p.m.

# Police trainees lend helping hands to officers

(Continued from Page 1A)

**CURRENTLY**, cadets are learning clerical procedures, typing reports, answering phones and making an occasional patrol run under the watchful eye of a police officer.

Some will attend criminal justice classes and local classes learn about Michigan laws, local ordinances and use of firearms. Before they can become regular officers, they will have to complete a state police academy course.

Behind the cadets are a series of interviews, psychological evaluations, background checks and tests for physical stamina and agility. The eight emerged at the top of about 160 persons who had applied for the cadet slots, said Cox.

They, as well as about 35 other persons, now make up an eligibility list for eventual hiring as patrol officers, added Cox.

The police chief said he drew up the requirements after the township last year decided to hire officers through a cadet format. He said he studied similar programs in several state and met with Canton's merit commission, township finance director and criminal justice instructors from Madonna College in Livonia.

**"THE PEOPLE** we have on board were the upper level of that battery (of requirements) in all aspects," said Cox. "Because we're dealing with a better-educated society, police officers have to be better educated."

Cadet positions have three levels, depending on education and experience. They may advance by taking criminal justice classes and showing ability, according to Cox.

Cox said the program is designed so that a cadet will be finished in 18-24 months.

Entry-level cadet pay is $12,305 per year, advancing to $12,700 for the second level. Top cadet pay is $13,500.

That compares to $17,000 starting pay for a patrol officer, says Dennis Joker, a shift commander.

"It takes about two years working the road to get the feel of it," says Joker. "I was very impressed. They are very useful."

Two of the cadets are being paid with federal funds from the Comprehensive Employment and Training Act (CETA), and the remainder will be paid from $103,000 set aside in the proposed 1981 budget.

All cadets must become members of the police officers' association (union) and will receive the same fringe benefits as regular officers, says Cox.

**SEVERAL CADETS** said they are excited about police work because it offers diversity and a chance to help people.

William Keppen, 40, of Canton, had worked 22 years in sales for an insurance company prior to being selected as a cadet. Keppen said he had served as an unpaid reserve police officer for 10 years in Garden City and had always wanted to be a full-time officer.

Keppen says he has been to the police academy and has received certification. Currently, he is training a German Shepherd dog which eventually will be used by the Canton department to track lost people and search buildings.

"It's quite satisfying to train (the dog) from a puppy," adds Keppen.

Ronald Stenske, 34, of Garden City, was a criminal justice intern with the Southfield police department in 1976. Previously, he was unable to find a job as a police officer and had been a salesman.

"I haven't been to the police academy because of the cost," Stenske said. He said he likes police work because, "I like coping with emergency situations and helping distraught people."

**LAURA GOLLES** of Dearborn Heights says she "loves it all.

"I want to be chief of police," says Ms. Golles, 21. "I tested in Dearborn and placed fifth." She said that placement encouraged her to apply in Canton.

"It's so young," she said of the township. "It has room to grow."

Ms. Golles recently accompanied a patrol officer on a run to investigate a fight at a wedding in a Canton Township rental hall.

"I feel very comfortable," she said about the work. "So far I haven't had any resentment from men."

Cadet Richard Pomorski, 22, of Dearborn, praised the Canton police officers for helping him lose some of the nervousness he's been feeling during the first weeks on the job.

"There are a lot of checks and balances," notes Pomorski. "Everything has to be logged to the precise time."

Pomorski, who has worked as a security officer for Korvette Department Store, said he wants to "progress up the ladder of success" and eventually teach criminal justice.

Robert Sidor, 23, of Redford Township, says his goal is to "make it to the job of police officer."

He believes, "you have to be easy-going and patient with people."

# *Local movie set?*

## Area panned for shooting

By TERI BANAS

Birmingham's loss could become Plymouth's gain if a television movie previously considered for filming in that city is shot here instead.

Last week, former Detroit Lion-turned-filmmaker Alex Karras paid a visit to Plymouth City Hall in search of a new site on which to film his planned CBS presentation "Word of Honor."

The film will star Karl Malden as an investigative reporter for a community newspaper who has given his word not to reveal something he learned from an informant while on the track of a story.

The film company's on-site review of Plymouth last week was prompted by a rejection of the Birmingham City Commission which, in a 5-1 vote, said it wanted no part of the film crew or its business.

By Friday, however, it was learned Birmingham received a hand-delivered letter from Georgian Bay Productions, owned by Karras and wife Susan Clark, requesting a second chance.

(It was not known at that time whether the council would reconsider its vote at its next meeting tonight.)

The decision to reject the filming came after Birmingham commissioners said they feared that a subplot of the story — the murder of a teen-ager — might harm the city's image or recall memories of past tragedies.

**MEANWHILE**, the production company, while conducting auditions at the Kinsley Inn in Bloofield Hills, sent scouts to other possible middle-America settings including Plymouth, Northville and Royal Oak.

One of those scouts arrived in Plymouth Wednesday and toured Kellogg Park, the city assessor's office and the 35th District Courtroom in city hall.

Felicia Kobylanski of Station Producers Express Inc. of Southfield said Plymouth was a nice small town with a central business district, which they were looking for.

That company is employed to do preproduction and location managing for "Word of Honor." It's the same firm that handled the work for Karras' other television movie, "Jimmy B. and Andre," filmed in Detroit.

Asked how seriously Plymouth was considered as an alternative to Birmingham, she said: "I'm not at liberty to discuss it right now because nothing is locked in." But she added Plymouth was a definite possibility.

"Two scenes involved at this time are of a courtroom and town square."

According to city hall employees, Ms. Kobylanski took several pictures of the courtroom and city hall building Wednesday.

By Thursday, Karras and his crew arrived to discuss the prospect with City Manager Henry Graper.

**"I DIDN'T EXPECT** them to come back so quickly," said Graper.

In light of Birmingham's rejection, Graper added he canvassed the Plymouth city commissioners and found they all approved of shooting the film in Plymouth.

"It's publicity," said Graper. "I find them very enjoyable people, and I don't think it would cost the community anything. It'll be a plus factor, and another chance for Plymouth to be seen."

"I can't understand why they want Birmingham so bad when they can have Plymouth," said commissioner David Pugh, a supporter.

"On the surface, I think it's great. I think it would be a whole lot of fun to have Alex Karras here, Karl Malden, and whoever else."

Commissioner Ron Loiselle had these comments:

"Initially, my reaction is it sounds really exciting to have a film company in town. It's like when Kirt Lorenz got his chicken in a movie. I don't remember the name of it anymore, but he was in it for about two seconds, and it was a big deal."

(Lorenz, the son of Mayflower Ralph Lorenz, appeared briefly in the television movie "The Betsey." The scene was of Lorenz walking off a plane with his Chicken Flying Contest entry.)

**WHEN ASKED** what he thought of Karras' production, commissioner Ralph Kenyon said he had some initial reservations.

"I'm really not that coonvinced they want us yet," he said. "I would want to see if they're trying to use us as a lever against Birmingham.

"I would think that a business like that would be trying to cover all its bets by giving Birmingham the idea there are other alternatives and in that way maybe Birmingham wouldn't extract such a large toll from them."

Graper said the film crew is sending him a copy of the movies' script, but he added he didn't need to base his decision on the content.

He added they said the filming would take four days in September and one day in October and "local" people would be used in the filmmaking.

# Officials debate computer

(Continued from Page 1A)

The computer would enable officials to receive up-to-the-minute reports. The computer would issue checks, print a list of bills and deduct expenditures from the budget automatically.

Computerized voter registration lists would provide immediate demographic reports, such as statistics on the number of residents over age 55. Such information often is needed for purposes of writing grant applications.

Residents could receive immediate information on back tax and water bills.

"I could go on forever about the kinds of the things the computer could do for us," Gorman said.

According to Gorman, Nixdorf offered the lowest computer price and seemingly best system of the 10 firms which recently submitted bids.

Although administrators will negotiate with Nixdorf for the system, Gorman said other firms will be considered if an acceptable agreement cannot be reached.

A SPECIAL VALUE WITH MANY SUPERB FEATURES: WALLET CALCULATOR BY NATIONAL SEMICONDUCTOR

Automatic shut-off, 8-digit black on white LCD display, indicator of memory-in-use, floating decimal, algebraic logic, negative number and error indicators, four key accumulating memory, "live" percent key with automatic add on, discount and net. 3"W×6¼"H; with pen, note pad and credit card holder in a sleek vinyl wallet. 360 units in all stores, $13.

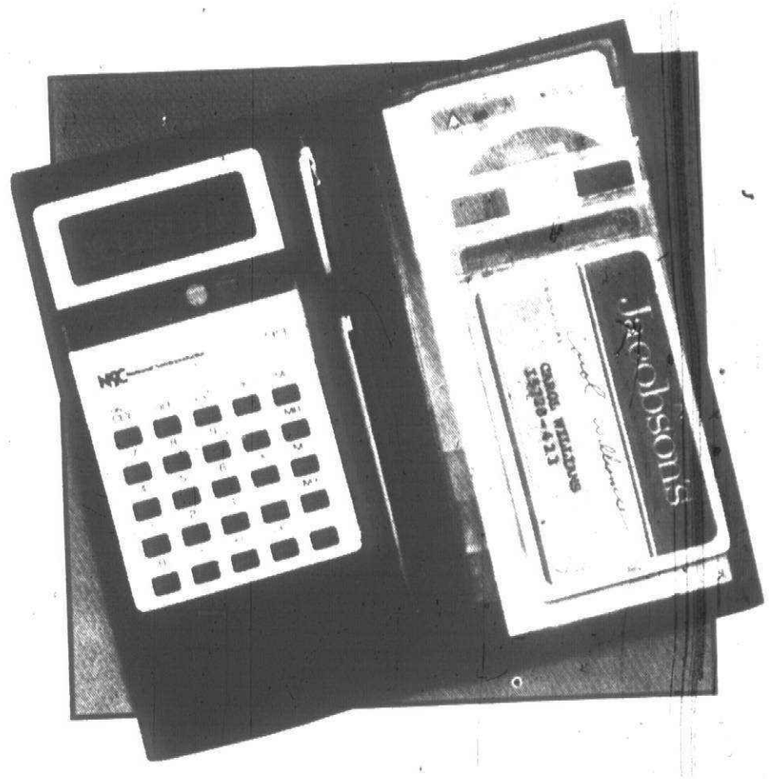


Jacobson's

# Pilot recounts happenings that led to crash

*A single-engine passenger plane en route to Canton's Mettetal Airport crashed on Ann Arbor Trail near Harvey in downtown Plymouth last Wednesday night. None of the three Arkansas travelers on board were seriously injured. The following is the pilot's account of the accident.*

By EMORY DANIELS and TERI BANAS

"I'm sorry for any damage done and for the disruption caused to your city last night."

So said Arkansas pilot David Davis Thursday afternoon when he called the Observer to "thank Plymouth for everything they have done for me and my passengers."

Davis, 34, of St. Joe, Ark., was flying Carolyn Adkins, 36, of Mount Hope, Ark., to a funeral in Flint. Also making the trip was Colbert Wilson, 43, of St. Joe.

All three were released from St. Mary Hospital in Livonia Thursday after two received treatment for minor injuries.

**THE THREE** had left Mount Hope Wednesday afternoon to take Ms. Adkins to Flint for the funeral of a relative.

"Enroute, the weather began to worsen while we were flying over southern Illinois," said Davis, "so I changed from a visual flight plan to an instrument flight plan.

"There were a lot of small, marginal airports along the way so I had to make some adjustments when I switched to instruments. The new flight plan called for me to stop at Jackson and then continue on to Flint where I'd leave my passenger and return to Arkansas.

"As I was arriving south of Jackson the route traffic control center advised us that the Jackson airport was closed.

"The weather reports also indicated Battle Creek might close because of the fog mixing with haze. Also there was no fuel available for me at Jackson and they were having some kind of problem with approach lights. So I was advised to divert to Willow Run."

About the time he was diverted from Jackson, Davis had checked his fuel supply and found he had enough in reserve to fly for 50-55 minutes.

One reason the decision was made to divert to Willow Run, Davis added, was to make use of radar to land with the poor visibility.

"When I got to the Detroit area, though, Willow Run was stacked up with traffic and they had a problem getting me in.

"Then my one tank went dry. I switched to the other one and immediately asked for help. I was about eight miles south of your local airport (Mettetal) but it was unlighted so they asked me to stay in a holding pattern and they'd get me down.

"My other tank went dry and the motor shut off. I was gliding down, saw a dark street down there, and got set up for a landing. When I got on the ground, I knocked the door out and scrambled out."

The Federal Aviation Administration (FAA) is still investigating the Plymouth crash. One investigator for the agency, however, commended Davis for a landing that averted serious calamity.

"He did land it and he did an excellent job of it," said investigator Leslie Torguson, based at the general aviation district office at Willow Run."

"It takes a special kind of pilot to do what he did; landing in such short time, missing all those electrical wires and making it so those people could walk away from the crash."

Torguson added if Davis had crashed into overhanging wires "he probably wouldn't have walked away from it.

"He probably would have lost control and it would have been a severe crash."

Although the case is still subject to review by the Transportation Safety Board for an exact cause, Torguson was able to confirm the small aircraft ran out of fuel.

Davis, who said he felt fortunate to be alive, has flown for several years and has never had an incident. "I just got trapped by some bad weather and deteriorating events."

The pilot stressed that he really appreciated the care and hospitality given him and his passengers.

"The people of Plymouth have been fantastic. The emergency crews, police officers, firefighters, and Civil Air Patrol all went out of their way to help us.

"I remember talking to this one guy the night of the crash and listening to him inviting me to drop in anytime. I wanted to laugh but couldn't.

"I am really amazed, though. There was not one cross word said and was never, at any time, a lack of hospitality showed. Plymouth is great and I hope to come back some time under better circumstances.

"In fact everyone was so nice I wish there was some way to invite the whole town to come back with me to St. Joe."

# Answers sought in double murder

By TERI BANAS

Two men found dead in a Plymouth parking lot last week have been identified as George Edward Woizky, 31, of Allen Park and Eugene Zalenski, 31, of Inkster.

An undisclosed quantity of hashish — but more than for "personal consumption" — was found in the truck, according to Michigan State Police.

The pair, found dead in the back of a pickup truck at the SEMTA Commuter Parking Lot, died of multiple gunshot wounds, police said.

Police believe the men were killed "somewhere" in western Wayne County" and moved to Plymouth Township sometime Aug. 25, Det. Sgt. James Collins of the state police said.

The bodies were discovered Wednesday morning when state police were alerted to a "suspicious vehicle" that had been parked in the lot for a prolonged time.

The bodies were found in the rear cab of the pickup truck used by Zalenski his construction company. Zalenski employed Woizky in his business.

Police have no suspects and no motive for the double homicide but have ruled out robbery because neither the tools in the cab nor money from the men's wallets were taken.

The pickup is described as a brown American Motors Jeep with a white cab and yellow flatbed trailor. Keys were found in the truck and its windows were rolled up.

Police have asked that anyone who may have information concerning the case or who may have seen the truck elsewhere contact them at the Northville Post, 348-1505.


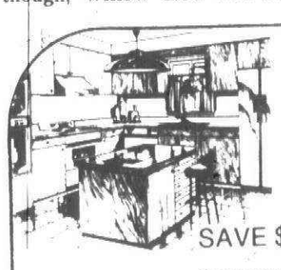
BATH & KITCHEN REMODELING
Starting at $675.00
SAVE $$$
Deal Directly with Owner
Also Low Rates for Rec Rooms, Porches and Additions
BORDEN BUILDING CO.
1224 LAWNDALE, DETROIT 841-1155

GLASSFYRE
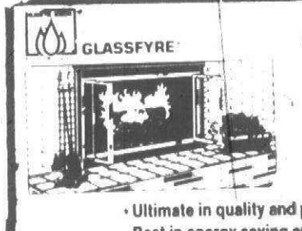
10% OFF on Glassfyre Glass Doors
• Ultimate in quality and performance
• Best in energy saving and decor
TOWN 'N' COUNTRY Hardware & Fireplace
27740 FORD ROAD • GA 2-2750

We Do Area Rugs

English Guard Available
CARPET CLEANING SPECIAL
$5.00 Off Any Living Room and Hall plus any additional room $15
Reg. $35 Now $30
Includes: Shampoo and Steam Cleaning
UPHOLSTERY Steam or Dry Clean
CALL NOW FOR APPOINTMENT
ULTIMATE CARPET CLEANING
Professional Carpet and Upholstery Cleaning 476-8380
33223 W. Seven Mile (at Farmington) or 476-8381
Bonded and insured Livonia


10% To 50% DISCOUNT
Reupholstery Special
TAG SALE
YELLOW TAG 10% OFF
ORANGE TAG 20% OFF
BLUE TAG 30% OFF
WITH THIS AD
CLOSE-OUTS
RED TAG 40% OFF
BLACK TAG 50% OFF
KIM'S
UPHOLSTERY
Serving this community for 25 years
GA 7-5140

My doctor pronounced me cured of cancer.
My boss didn't.
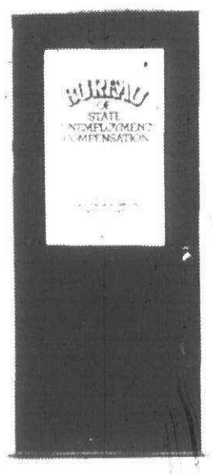
My boss didn't understand that I was healthy again.
So I was let go.
A lot of people are like my boss. They think that everyone dies of cancer. I thought so, too. Until the American Cancer Society, through one of its service and rehabilitation programs, helped me return to a normal life.
The ACS also has local Units that help Americans who've never had cancer understand it better.
Today, more and more cancer is a curable disease. Ignorance about cancer is curable, too.
American Cancer Society

Promise Someone a Special Gift... Blood... The Gift of Life
American Red Cross

Westland GARDEN CENTER AND NURSERY, INC.
32593 CHERRY HILL
WESTLAND • 721-6610 Mon.-Sat. 9-7
(BETWEEN MERRIMAN & VENOY) Sun. 9-5
Large Selection of SHADE TREES, EVERGREENS, BROADLEAF EVERGREENS, & ORNAMENTAL TREES
COMPLETE LANDSCAPING & DESIGN SERVICE

15 Years Experience
Don't Procrastinate ... Insulate
JONES Insulation Supplies, Inc.

Licensed & Insured
Quality Sales & Service
Residential-Commercial
BLANKET & BLOWN-IN
Serving Wayne, Oakland & Livingston Counties
OWENS CORNING FIBERGLAS Michigan State License 43881
JM Johns-Manville Quality Building Products
Insulation For The Do-It-Yourselfers
Instead of Trying to Keep Up With The Jones
Put The Jones' To Work For You!
Call 348-9880 FREE ESTIMATES
26111 LANNY'S • NOVI

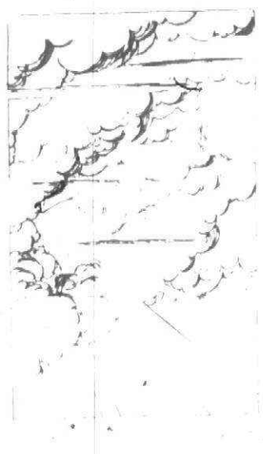

Woodstoves
• BLACK BART • TIMBERLINE
•OL HICKORY and others
• Fireplace Inserts
• Freestanding Models
• Furnace Add-ons
• Insulated Pipe
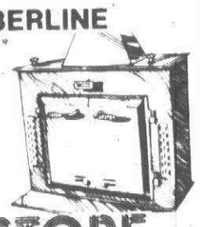
ENERGY STORE
16709 Middlebelt (Between 5 & 6 Mile)
Livonia 427-3300

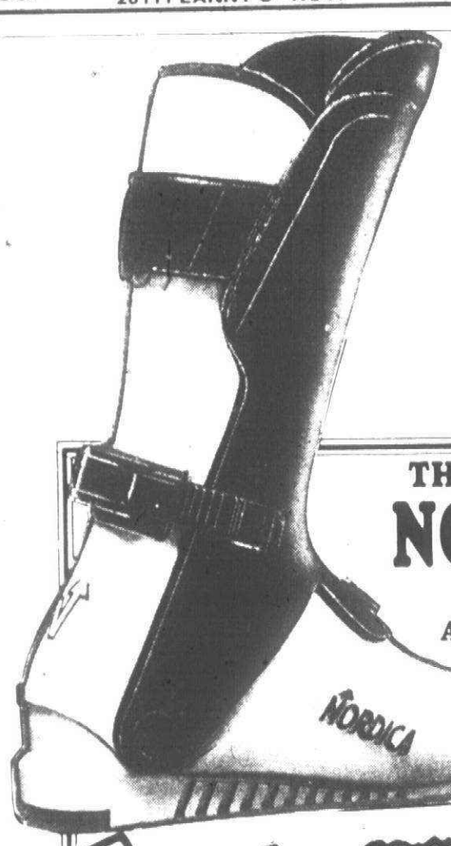
THE NEW 1981 NORDICA SKI BOOTS ARE IN STOCK NOW! GET YOURS WHILE ALL MODELS AND SIZES ARE AVAILABLE
Bavarian Village SKI SHOPS

Rite Carpet
SAVE 30%-60% Famous Maker REMNANTS & ROLL ENDS
BRIGHTON Brighton Mall 227-1314
LIVONIA 7 Mile and Middlebelt Across from Livonia Mall 476-8360
Mon., Thurs., Fri. 9-9 Tues., Wed., Sat. 9-6

MICHIGAN NATIONAL BANK
WEST METRO
All Day Saturday Banking
15 Convenient Locations Serving the Livonia area, Ypsilanti and Canton Township
Drive-In Hours: 8 a.m. - 8 p.m. at 3 Locations
421-8200
AN EQUAL OPPORTUNITY LENDER Member FDIC

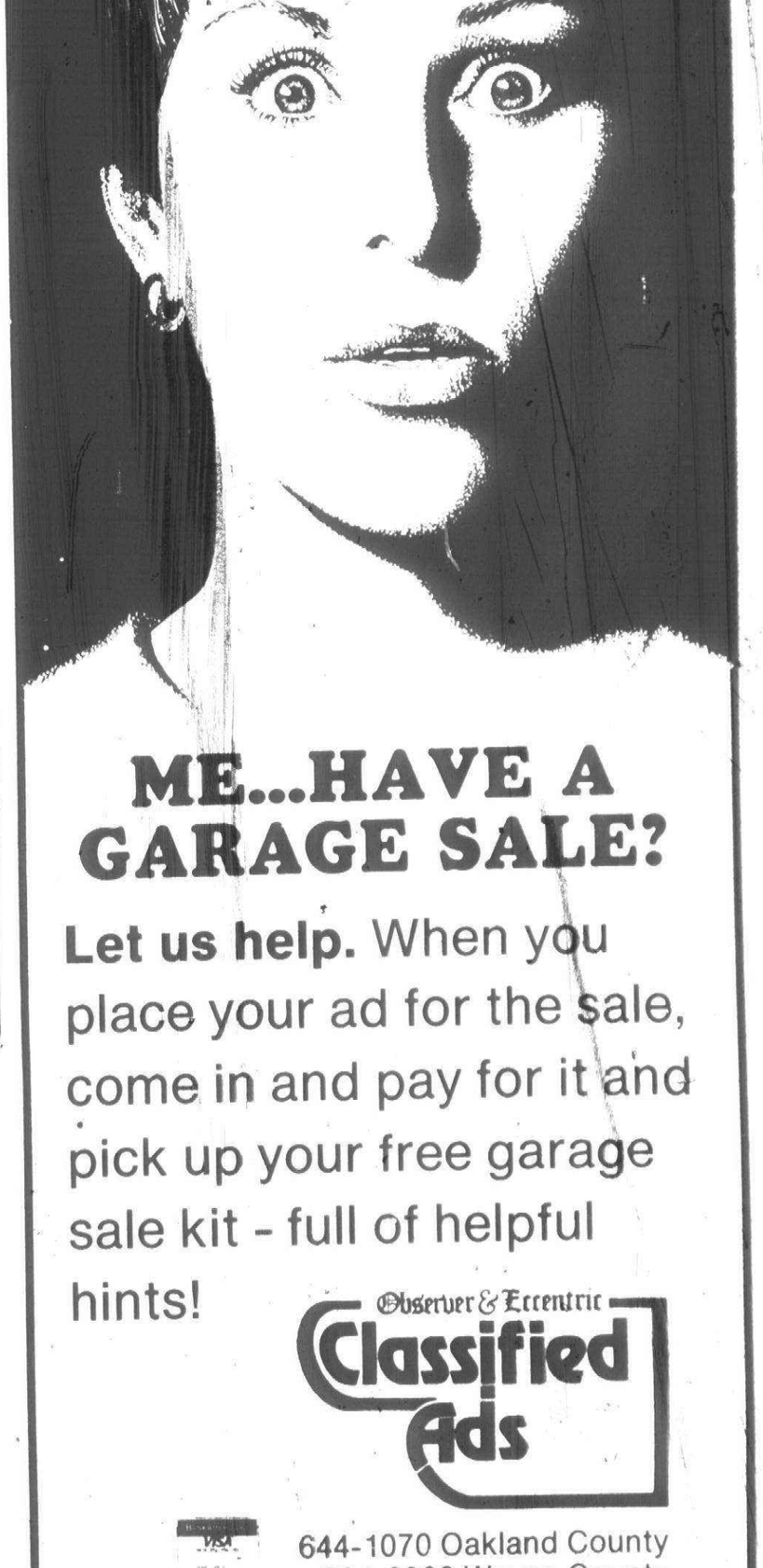
ME...HAVE A GARAGE SALE?
Let us help. When you place your ad for the sale, come in and pay for it and pick up your free garage sale kit - full of helpful hints!
Observer & Eccentric Classified Ads
644-1070 Oakland County
591-0900 Wayne County
852-3222 Rochester/Avon

REPUBLICAN NATIONAL CONVENTION
CARPET SALE!

Slightly Used Republican Convention
Carpeting NOW AVAILABLE from Cobo Hall
$1.00 to $2.50 per sq. yd.
10,000 yds. NOW AVAILABLE
DONALD E. McNABB CO.
22150 W. 8 Mile Rd. (W. of Lahser) 357-2626
Hours: Mon.-Thurs. 9-5 Friday 9-9 Sat. 8 a.m. til noon

'Deep Steam' CARPET CLEANING

ANY 2 ROOMS SAVE $10.00 $39.95
Additional Room $15.00 NO SIZE LIMIT
Includes:
•Color Brighteners •Spotting
•Soil Guard •Deodorizer
•Furniture Pads •Traffic paper
SAME DAY SERVICE
Have your carpet cleaned today!
CALL NOW FOR APPOINTMENT
With this ad Offer Expires 9-9-80
FOUR SEASONS CARPET SALES • SERVICE
26721 PLYMOUTH RD., REDFORD
937-3800
Charge it!

# Cantonite gets patent on a safer car tire

James J. Pixley of Canton was the recipient in August 1980 of a U.S. patent entitled "Pneumatic Tire Having A Run-Flat Insert Structure."

Present day pneumatic tires are practically all of the tubeless type in which the beads of the tire are held tightly against the rim of the wheel so that the wheel and tire together form a sealed air-containing chamber.

Puncture of either a tubeless or tube type tire deflates the tire to a flat condition which presents a number of problems.

If an attempt is made to run the vehicle on a flat tire for more than a very short distance, the tire will deteriorate very rapidly. Thus is must be replaced by the spare tire usually carried in the vehicle.

Considerable difficulty often is experienced when replacing a flat tire with a spare. Many persons don't have the strength and sometimes lack the know-how to remove and replace a tire. The replacement of the flat also can be quite dangerous on busy roads.

Another problem, presented when the tire rapidly deflates, is the possible loss of control of the vehicle.

To cope with these problems, Pixley has invented a pneumatic tire within which is a fully-enclosed insert made of suitable rubber material and is pneumatically inflated.

The insert is mounted within the cavity which is formed by the pneumatic tire and the wheel rim upon which the tire is mounted. As a feature of the construction, the insert is of such shape and is spaced apart from the interior walls of the tire so that contact between the insert and such tire walls is at a minimum during normal operation of the tire.

The pneumatic tire of Pixley's invention is of such construction that, during the deflated condition of the tire, the insert will effectively support the tire and its load. In other words, the fully-enclosed, pneumatically inflated insert interferes at no time with the flexing function of the sidewalls of the tire and interferes to a minimum extent with the conventional operation of the tire.

When the tire is deflated, the insert will maintain the tire seated on the rim of the wheel and will support the tire and its load at a deflection which prevents excessivley rapid deterioration of the tire while running in the deflated run-flat condition.

Pixley's patent has been assigned to Uniroyal, Inc., New York City.

## business briefs

### MEMBER 50 YEARS

Donald B. Gall, 68, of Salem Township this week received a 50-year membership award from the Automobile Club of Michigan.

Gall, who has never had an auto accident in more than a half-century of driving, was honored at the Auto Club's Plymouth branch office at 44511 Ann Arbor Road at Sheldon.

Ruth Miller, the Plymouth branch manager for AAA, presented Gall with a special framed certificate recognizing his 50 years of consecutive membership.

Gall started work as a messenger boy for Bank of the Commonwealth and retired in 1974 as a vice president after 44 years employment.

He began driving in his early teens near his boyhood home, which was built on a portion of his grandfather's subdivided farm at Indiana and Grand River avenues in Detroit.

Gall graduated from Redford High School in 1930 and became an Auto Club member the same year after his parents bought him a Ford sedan. While he does not travel frequently any more, he and his late wife visited every state east of the Mississippi River.

Gall, who moved to Salem Township from Detroit in 1968, keeps active by tending his garden and his two prize-winning ponies — Sue, a Welsh, and Candy, a grand champion Shetland.

### VANDEN BRUL PROMOTED

Richard C. Vanden Brul of Applewood, Canton, has been promoted to second vice-president and trust officer at Manufacturers National Bank of Detroit.

Vanden Brul is a graduate of Miami University of Ohio and also received a law degree from Golden Gate University in San Francisco.

He joined Manufacturers Bank in 1977 as an investment officer and previously was a trust investment officer at Security Trust Company. He is president of the Canton Country Acres Community Association.

### THUMM PROMOTED

Elmo Thumm of Plymouth has been named a vice-president of investments for A.G. Edwards & Sons, Inc. — a St. Louis-based investment firm.

Thumm, an investment broker with the firm, joined A.G. Edwards & Sons in 1977 after serving as an assistant vice-president for Watling Lerchen & Company. Thumm earned an MBA degree with honors from the University of Detroit.

A.G. Edwards & Sons is a member of the New York, American and other leading securities and commodities exchanges as well as the Securities Investors Protection Corporation.

### MERRIMAN ELECTED

Nadine Merriman of Plymouth has been elected to a one-year term as alternate director of Region VIII of the Michigan State Employees Association (MSEA).

Merriman, a procurement executive for Plymouth Center, was elected to the position by delegates to MSEA's 30th annual general assembly held at Michigan State University Aug. 22-24. Region XIII covers the southeast portion of the Lower Peninsula.

Merriman is currently president of Chapter 71 and also has served as chapter vice-president and is a member of the MSEA's statewide mental health committee.

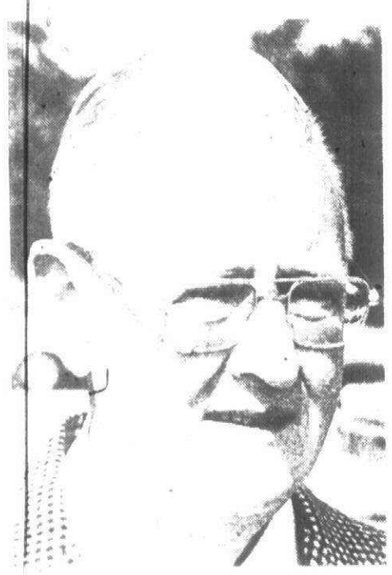

DONALD B. GALL

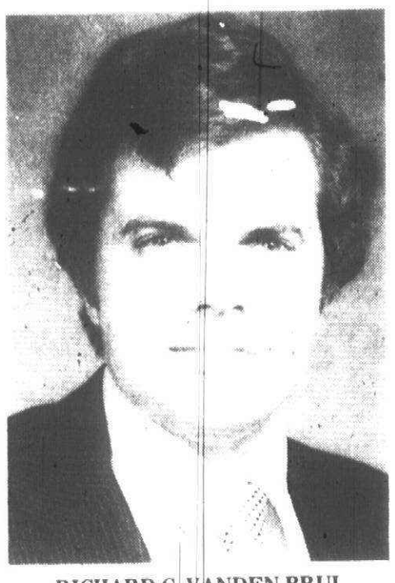

RICHARD C. VANDEN BRUL

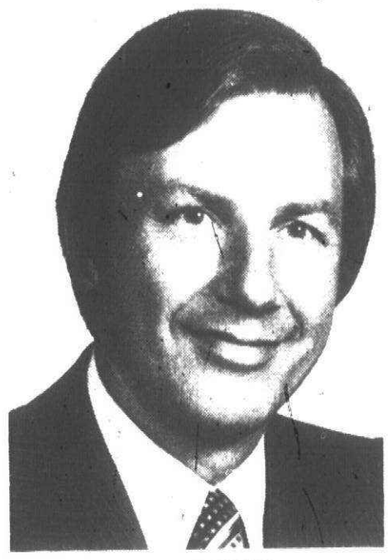

ELMO THUMM

# BREVITIES




### HAPPY HOUR CLUB

The Happy Hour Senior Citizens Club meets at 1 p.m. each Thursday in the Plymouth Community Cultural Center, 525 Farmer Street, Plymouth.

### TAG IDENTIFICATION

**Sept. 10** — "Identification of Talented and Gifted Students: Proper Care and Handling" is the topic of an address to be given by Dr. Don Hadley, psychologist for Medrona Clinic in Farmington and consultant for Livonia Public Schools. Dr. Hadley will be addressing parents and educators at a meeting of the Plymouth-Canton Association for the Academically Talented, beginning at 7:30 p.m. in the cafetorium of Pioneer Middle School on Ann Arbor Road, west of Sheldon.

### BREVITIES DEADLINES

Announcements for Brevities should be submitted by noon Monday for the Thursday edition and by noon Thursday for the Monday edition. Bring in or mail to the Observer local news office at 461 S. Main, Plymouth 48170.

### SQUARE DANCE

**Sept. 7, 14, 21** —"Do Something Different" by learning to square dance with caller Ray Wiles at Canton Recreation Hall at Michigan and Sheldon in Canton Township. Couples only — first lesson free. For more information, call 981-0087.

### FRIENDS OF LIBRARY

**Sept. 8** — Friends of Canton Public Library will hold its annual meeting and election of officers beginning 7:30 p.m. in the library on the third floor of Canton Township Hall, 1150 S. Canton Center Road. New members are welcome and may vote if they pay the $5 annual dues. For membership information, call 981-2224 or 981-0008.

### ALCOHOL AWARENESS

**Sept. 9** —The first session in the Alcohol Awareness Program sponsored by the 35th District Court and Northville Jaycees will begin at 8 p.m. in the second-floor courtroom at Plymouth City Hall, 201 S. Main. Dr. Frank Hollingsworth, PhD, will speak on the pharmacology of alcohol — the effect on the body. Program is open to anyone curious about alcohol or alcoholism and the effect it has on the mind, body and lives of people.

### DRIVER EDUCATION

**Sept. 22** — Students may sign up for fall driver education classes in Room 3000 after school in Plymouth Salem High School beginning the week of Sept. 22.

# *Help the north argues Pursell*

Two leading members of the Congressional Northeast-Midwest Coaliton recently made a strong, bipartisan appeal to use federal policy to stimulate private jobs.

The appeal was made when the two urged immediate repeal of the "Maybank Amendment," which prevents targeting of defense appropriations to areas of high unemployment.

Speaking before a House Small Business subcommittee, Congressmen Carl Pursell, R-Plymouth, and Robert Edgar, D-Pennsylvania, attacked the Maybank Amendment as a roadblock to using federal procurement policy to relieve economic suffering in northern cities.

Edgar is chairman of the NE-MW Coalition, composed of members of Congress from the industrial belt from New England to Minnesota. Pursell is co-chairman of the coalition's budget task force and is a member of the House Appropriations Committee.

The Maybank Amendment has been routinely attached to every defense appropriations bill since 1953 — the year after a federal policy was implemented to encourage placing federal contracts in areas of highest unemployment.

The amendment prohibits the defense department from paying higher prices for goods and services as a way to counteract economic distress.

Pursell and Edgar pointed out that government procurement policy must take a balanced approach which targets a fair share of contracts to all areas of the country. They contend that this not only could help relieve chronic unemployment, but also is desirable for defense because it promotes a diversified base for production of defense items.

The amendment excludes more than two-thirds of all government purchasing from the labor surplus program, said Pursell.

"This nation has been searching for ways to stimulate the creation of private sector jobs in distressed areas — without fueling inflation.

A New Woman's Center
In Your Neighborhood

MICHAEL GOTLIB, M.D.
MICHAEL HERTZ, M.D.
are proud to announce
the opening of their practice
in Ob-Gyn

Livonia Professional Plaza
17874 Farmington Rd.
Bldg. C

- Pelvic Exams
- Breast Exams
- Pap Smears
- Birth Control Methods
- Tubal Ligations
- IUD's
- Diaphrams
- Infertility
- Ultrasound
- Pregnancy Tests

525-8260 For Appointments

YOU MAY STILL REGISTER

Classes started on August 28, but where openings exist you may still register for the fall semester at Schoolcraft College. Late registration and schedule adjustment is being taken in the Auxiliary Gym.

September 2-3-4
8:30 to 11 a.m. and 3 to 8 p.m.
**Telephone 591-6400 ext. 340**

*"Quality education at prices you can afford"*

SCHOOLCRAFT COLLEGE
SEMPER ALTIUS ASPICE

FALL PAINT Sale

WOODSMAN SEMI-TRANSPARENT OIL STAIN AND WOOD PRESERVATIVE OST-4 Black Walnut TRU-TEST

Semi-Transparent OIL STAIN AND WOOD PRESERVATIVE 8.97 GAL.
A water-repelling stain that resists rot and mildew but still allows the grain of wood to come through. For shingles, shakes and rough or smooth siding, fences and decks. One coat covers and provides full protection; a second coat intensifies the color. OST

Economy Latex Caulk 99¢

WEATHERALL® ACRYLIC LATEX HOUSE PAINT 10.97 Gal.
Protect your home with our finest latex formula. It resists cracking and fading through all kinds of weather. Apply to wood, asbestos cement shingles, concrete block, brick and stucco. Weatherall puts many seasons between you and your next painting project. HPX

WeatherAll Acrylic Latex House Paint 128 Fl. Oz. (1 Gallon) Exterior

Monarch Caulking Compound 69¢

WOODSMAN SOLID COLOR LATEX STAIN Stucco Wood Masonry TRU-TEST

8.99 Gal.
22 Colors & White
Woodsman® SOLID COLOR LATEX STAIN
The texture of wood is still visible through this high hiding, blister resistant finish. Also for bare masonry and stucco. LS

Premium Acrylic Latex Caulk $1.49

LIVONIA HARDWARE
True Value HARDWARE STORES
5 Mile at Farmington
GA 2-1155—937-1611
master charge DINERS CLUB
OPEN DAILY 9a.m—9p.m. SUNDAY 10a.m.—3p.m.



Don't they deserve a little bit more...

At the Red Bell Children's Nursery we provide more than just custodial care. With our staff of extremely qualified teachers, we provide a well rounded program in a warm homelike atmosphere.

FULL TIME PROGRAM
- Pre-School
- Kindergarten
- Night Care

PART TIME PROGRAM
- Nursery Sessions 9:00-11:30 am or 1:00-3:30 pm
- NIGHT CARE
- AFTER SCHOOL CARE
- DROP IN CARE
- TRANSPORTATION COVERING A 7 MILE RADIUS
- AGE SPAN OF 2½-12 YEARS

CHARACTER BUILDING ...OUR CONCERN!!!
Today when so many mothers are working away from home it's good to know there's some place like The Red Bell.

THE RED BELL CHILDRENS NURSERY
34203 Ford Road, Westland, Mich.
Phone: 729-3434

PERSONAL INJURY LAWYERS

We specialize in accident and personal injury cases.

Over 35 lawyers associated with firm.

Auto accidents
No-Fault accidents (against your insurance company)
Job injury cases (worker's compensation)
Hospital negligence
Medical malpractice
Product liability (injury from defective product)
Aviation accidents & injuries
Social Security disability
Federal injury claims

*Call for an appointment at our Plymouth or Southfield Office*

455-4250
No Fee for Initial Consultation
Sommers, Schwartz, Silver & Schwartz, P.C.



# Drinks Are On Us This Saturday

**The Dossin Soda Co. is giving away free pop. Bring the kids down to see Molly, Huff and Puff and sample all the flavors of our pop absolutely free**

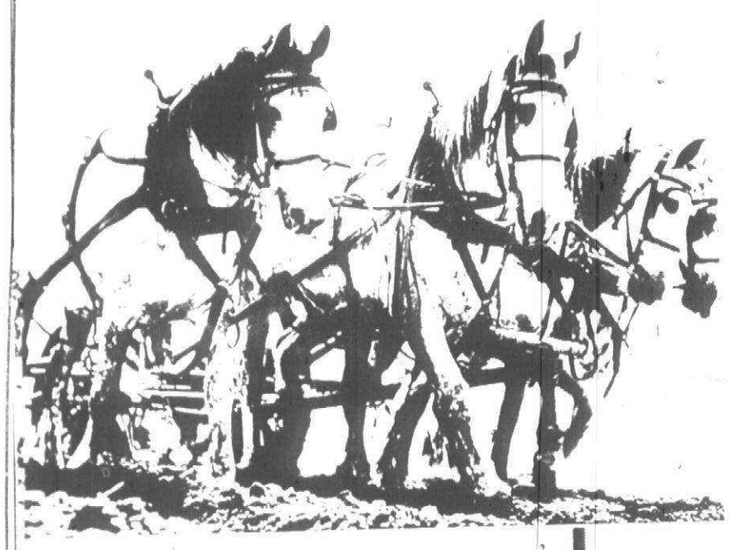

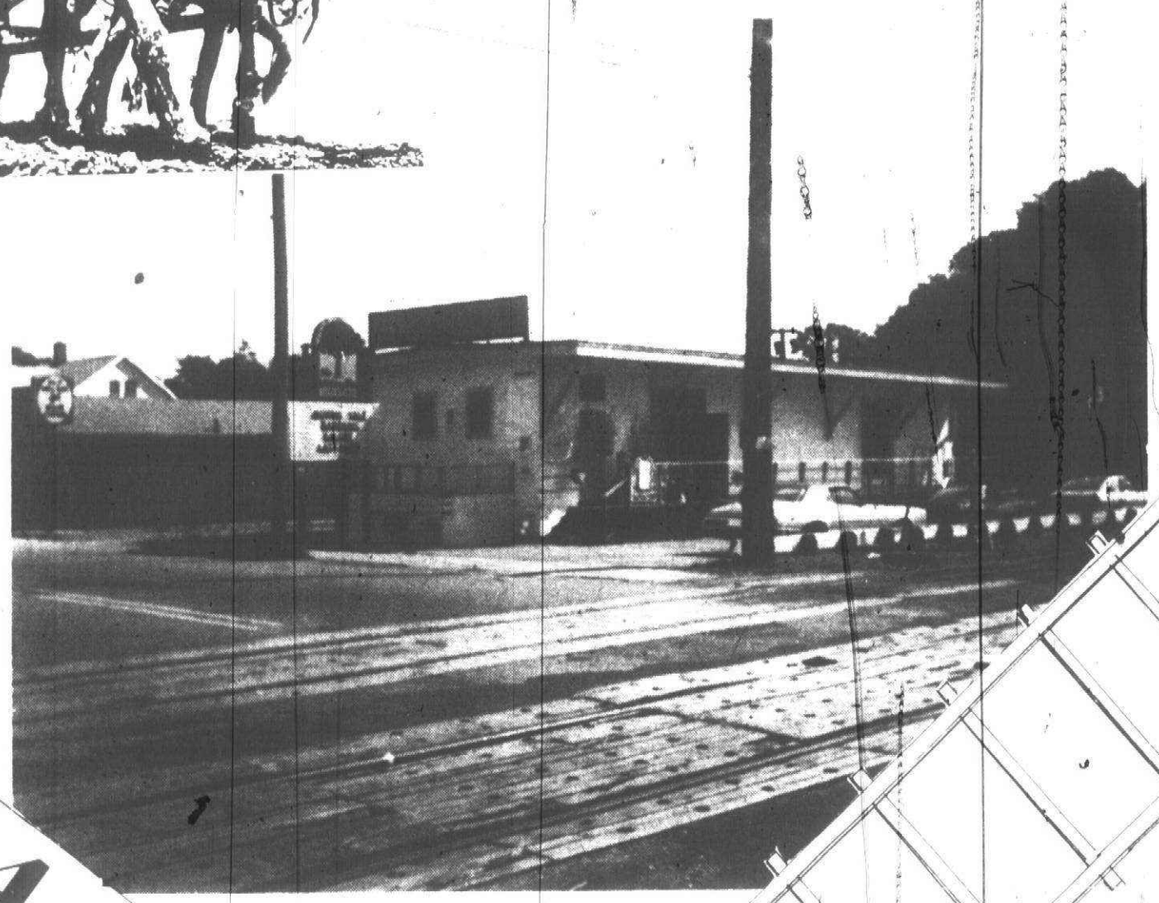

**904 Starkweather Plymouth**

**We're the new pop company that offers:**

- Horse drawn delivery weekly to your home or place of business
- Pick-up of empty bottles at no extra charge
- Priced lower than major chain stores
- Available in 12 oz. resealable bottles
- 10 flavors of Dossin's soda, Pepsi & Coke
- Previously only available in Northern Michigan

**For Free Horse Drawn Delivery Call 459-HOME**

**459-HOME**



Canton Observer

a division of
Suburban Communications Corp.

461 S. Main
Plymouth, MI 48170
(313) 459-2700

**Darlene Stinson** editor
**Thomas Riordan** executive editor

**John Reddy** general manager
**George Hagan** advertising director
**Fred Wright** circulation director

**Philip Power** chairman of the board
**Richard Aginian** president



# It's time to put an end to Polish jokes



**Sherry Kahan**

If there is any justice at all, the courageous stand of the Poles against the Russians should put an end to Polish jokes.

Those who have been sitting around doing little about the Russian menace but finding plenty of time to crack put-down jokes, might be interested to know that this is the second time in 10 years the Poles have stood up to the Russians.

They might also notice that while various dictatorships have been overthrown in the past two decades, none of them were dominated by Russians. Russians play hard ball and it takes real guts to take them on. Imagine what it will mean to the world if the Poles are successful.

And while we're laying to rest the Polish jokes, let's retire at the same time that whole mess of humor that makes one nationality dumber than the rest. When we laugh at someone else's expense, we forget we could be the butt of jokes if we moved from our safe bit of space to a different turf.

A sophisticated city dweller can do so many stupid things on a farm that the farm family regularly has to retire behind the barn to double up in hysterics at his dumbness.

**WHAT THE WORLD** seems to be crying out for is a new word to characterize persons who are not too swift. Something like poodies or scrumpies. Words that would not step on anyone's toes, but would allow us to hold onto this humor which, if not at someone's expense, can be genuinely funny. The jokes would be almost as good. I say almost because that delicious feeling of superiority at putting down someone else's religion or nationality would be absent.

Now to add a new word to the language is no simple task. Yet it is a job well worth doing. If anyone has any ideas, I'll be glad to hear about them. Think of the fame that will be yours, should the word become internationally significant. It may even reduce international tensions.

So get busy. But before you go, here is a dumb person joke.

**THREE FOREIGNERS** were convicted of crimes calling for death in France. The guillotine would be used. Foreigner No. 1 was asked if he were a man or a mouse. Did he want to face up at the blade or did he want to face down? He said he would face down. But lo, when the blade almost reached his neck it stopped. According to this joke, when such a miracle occurs, the prisoner is allowed to go free.

The second man was asked the same question and he too opted to lie face down. Once again a miracle. The blade halted an inch from his neck, and he was released.

Now it was the turn of the dumb person to go under the knife. He announced, "I'm a man, not a mouse, I will look up at the blade."

So there he was, lying down and gazing up. Would the miracle occur thrice? Suddenly the dumb person pointed up to the scaffold and shouted, "I think I can see what your problem is up there."



## *Can man fly?*

Tim Storch disregards the forces of gravity as he tries to stop a shot on the net during a soccer training session. Storch was an instructor at Soccertime Soccer Camp recently in Southfield. (Photo by Dwight Cendrowski)



**Darlene Stinson**

# Close encounter with a hurricane of the century

For the people of coastal Texas, Hurricane Allen will go on record as the biggest scare of the century.

With winds of up to 185 miles an hour, Allen bullied its way across the Gulf of Mexico last month with a billing of the second worst hurricane on record.

Thousands of Texans evacuated the coast in an effort to escape Allen's wrath. For most, it was a time of fear and deep concern about their property and relatives who refused to leave their homes.

During those few days in the second week of August, my heart was in Texas — a state I visited only once as a teen.

A relative, ex-Birmingham resident Jerre Stinson, was among the evacuees who spent 15 hours on the road to Corpus Christi to San Antonio, normally a 2½-hour trip.

I talked to Jerre many times during those few days and heard the excitement in his voice turn to fear as Allen set a direct course for his new home.

The lives of thousands were disrupted by Allen. But for awhile at least, it seemed as though the hurricane was an intelligent force with a personal vendetta against me.

**WITH A TRIFLE** more bad luck, I would have been among the evacuees who fled inland from Allen's wrath.

I was scheduled to arrive in Texas via plane on the day that Allen hit. My destination was Jerre's apartment — located in a flood plain one mile from Corpus Christi Bay.

Vacations are supposed to be a time of rest and relaxation.

But Allen pumped an increasing quantity of adrenalin into my blood as it blew closer and closer to my destined vacation spot.

As it turned out, my scheduled rendezvous with Allen was aborted. I turned in my ticket for a sure stay in a Red Cross hostel and headed for Chicago — then Up North — instead.

But it took days and days to recover from my first near-brush with a hurricane. For awhile, it seemed as though Allen would rage thousands of miles to make an historical appearance in the cold waters of Lake Michigan.

I've never visited Corpus Christi or seen photographs of the coastal town. But anyone who had spoken to me during those few days in August would have thought Corpus Christi was my home.

To me, any community near an ocean has to be a paradise. Envisioning Allen's destructive rage almost was more than I could bear.

**FORTUNATELY,** the hurricane treated coastal Texas — and Corpus Christi — more kindly than predicted.

Allen veered south of its original collision course with Corpus Christi and slowed its winds before hitting the coast in an unpopulated area north of Brownsville.

It's too bad I've already used my vacation time from work.

"You can't even tell it hit," James Lontos, engineering director for the city of Corpus Christi, told me last week.

"You should come down. The sky is blue, and the water has never been clearer." Lontos said most of Allen's mess already has been cleaned up. He estimated damage at public property alone at $8 to $10 million.

Maybe I'll make it next year — before hurricane season.

# They offer big help for small offenders



**Jackie Klein**

A corporate executive jumps out of bed at midnight in response to an urgent call from a 17-year-old probationer arrested for drinking beer.

The wife of a prominent local educator goes to court to stand by a 19-year-old reformed shoplifter who served her six-month probation term and is rewarded with a clean record.

An attorney takes time out from his busy practice to talk to a runaway high school boy who had stolen food from a supermarket.

These three caring persons have something in common. They're all VIPs which stands for Volunteers in Probation. They're also Very Important Persons to kids in trouble who are hoping for a second chance.

The dynamic community program under way in Southfield involves 25-30 active volunteers. The program is an offshoot of "Project Misdemeanant," which got its start in Judge Keith Leenhout's Royal Oak courtroom in 1960.

The idea of volunteer probation sponsors began to spread through Michigan. Some judges said the program may be the key to the rehabilitative dilemma.

**LEENHOUTS,** who became the director of the VIP division of National Council on Crime and Delinquency, came to Southfield a few years ago to speak to volunteers. District Judge Norman Feder introduced Leenhouts as the "Billy Graham of Volunteers in probation."

Leenhouts prefers to use the term "apprehended offenders" to "probationers," because he believes there's a little bit of larceny in all of us. He also strongly believes that rehabilitation fosters positive changes in human beings.

"Despite all the technical jargon available, caring people influence others by loving them," he said. "True love is demanding and sets limits. But, at the same time, it's affectionate, kind and considerate."

Leenhouts might have been talking about Kay Dambrum of Lathrup Village. She's president of VIP Inc. of the 46th District Court and a volunteer's volunteer. This understanding mother of three describes an ideal VIP as a person who loves and is willing to go outside himself, reach and touch others and be a friend.

Mrs. Dambrun doesn't believe there are any bad kids. And the best things VIPs can do for them is to be objective, let them do the talking and get clues about their attitudes and behaviors.

**REV. DALLAS GREEN,** recipient of the 1978 46th District Court VIP award, counsels young persons in trouble to repay a debt. Green said he was helped by wonderful people through many adolescent crises in his life.

"I was on the borderline and tipping the scale, but I never got caught by the law," he recalls. "I guess you could say I had sticky fingers at the early age of eight or nine. I appreciate the non-professional counseling I got and I always wanted to help someone else to repay that debt."

Green and his clients dig into the past and look into the future. They talk about education, finances, employment, value systems and self-images. But Green maintains the young persons he counsels really solve their own problems and he does a lot of listening.

Arthur Gowens, 45, spent eight years behind the walls of Jackson Prison on charges of murdering his wife. When he got out, he was hired as an employment counselor with the Michigan Department of Corrections. Gowens has also spoken to VIPs in Southfield.

"If you don't get help in your teens, you can become an old man in a penitentiary," he said. "Age is no criteria. Nine out of 10 men were crying for love and nobody listened.

"I don't want to be my brother's keeper, but I want to be his best friend. That's what Volunteers in Probation is all about. They prove you don't have to go out of the world backwards if you understand the alternatives."

**THERE WILL** always be those who believe probation and volunteering are the ways to go. Others will always maintain rehabiliation is ineffectual pablum-feeding by the courts to violators who have stepped over the line.

In 1970, when then 46th District Judge S.James Clarkson initiated the city's probation department, he noted that probation provides an opportunity to learn what underlying problems were manifested in a criminal act.

A basis premise of probation isn't to coddle criminals, he said, but to get effective cooperation toward rehabilitation. And, he stressed, a one-to-one volunteer program can be a human deterrent to crime.

Observer & Eccentrics

COMPLETELY ESCORTED THIRD ANNUAL

# DELUXE HAWAIIAN TOUR

## November 1-16, 1980

Included: Welcome flower lei greeting on arrival in Honolulu
Welcome orientation briefing on first morning

Regularly scheduled air service via United Airlines
Complimentary meals and beverages enroute (pay bar)

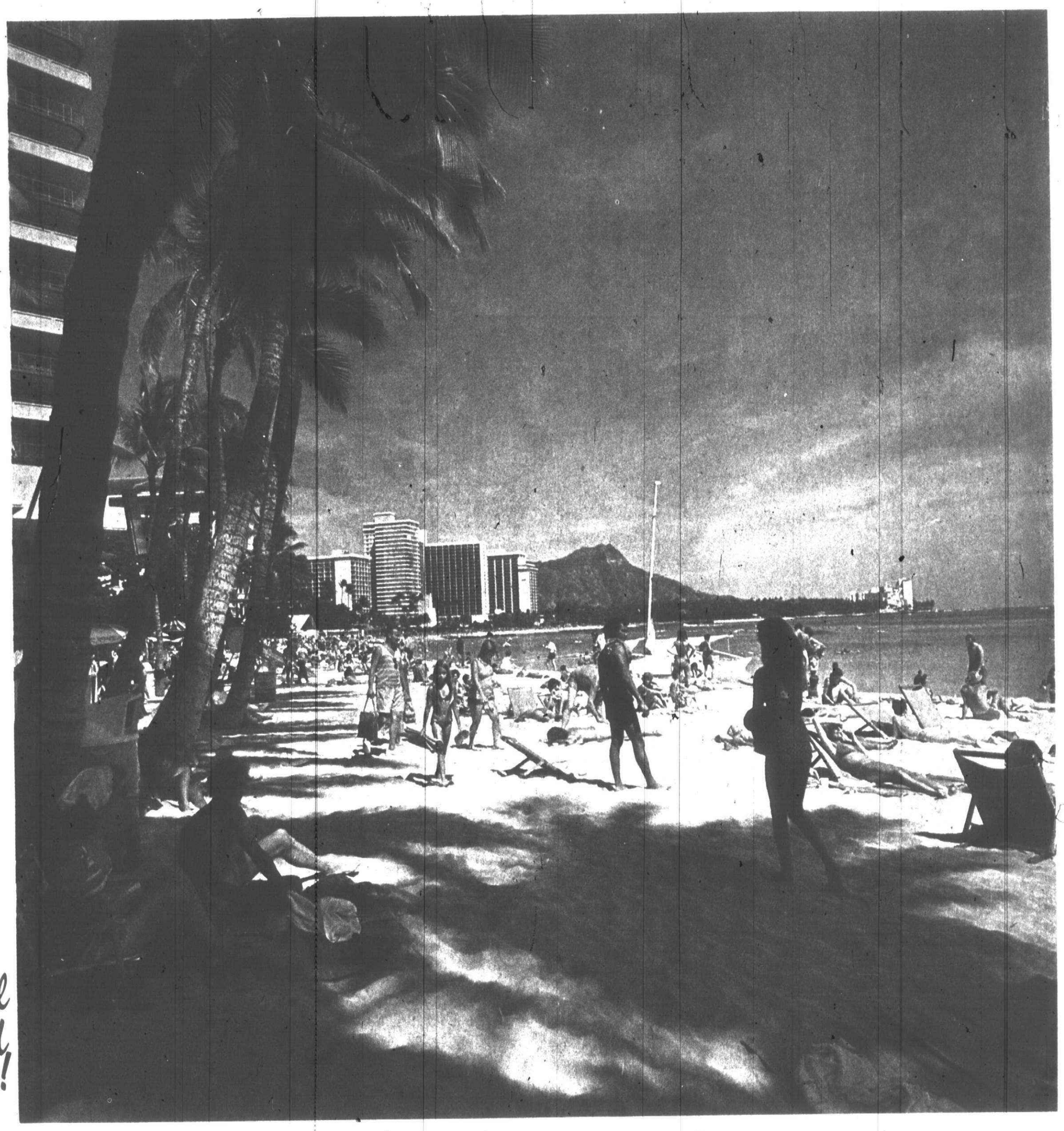

*Special added feature!*



Fabulous Luau on the out-islands of Hawaii!

15 DAYS - 14 NIGHTS
• IN PARADISE

**$1,358**

COMPLETE PER PERSON
BASED ON DOUBLE OCCUPANCY

**HONOLULU:** Five days and five nights on Waikiki at the Hilton Hawaiian Village
Special one half day sightseeing tour of old and new Honolulu
Welcome cocktail party in Honolulu

**KAUAI:** Three days and three nights at the Coco Palms Hotel
Special sightseeing on Kauai

**MAUI:** Three days and three nights at the luxurious Maui Inter-Continental
Special sightseeing tour of Maui

**KONA:** Three days and three nights at the fabulous Kona Hilton
Special sightseeing on Kona
All inter-island jet transportation via Aloha or Hawaiian Airlines
Pre-registration of all rooms - double occupancy basis
All baggage handling included
All airport transfers included
Completely escorted by local host-escort throughout

Via UNITED AIRLINES

*FOR MORE INFORMATION*

## Call our Travel Desk at 591-2300 Ext. 244

Clip and Mail to the Observer & Eccentric Newspapers Travel Desk, 36251 Schoolcraft Livonia, MI 48150

**$100 DEPOSIT PER PERSON WILL HOLD YOUR RESERVATION**

Name_____
Address_____
City_____ State_____
Phone_____ Zip_____

Note HMHF reserves the right to change dates, times accommodations, and rates due to adjustments in tariffs and schedules over which they have no control

*Trip sponsored by Observer & Eccentric Newspapers in cooperation with Hamilton, Miller, Hudson & Fayne Travel Corp., Southfield*

O&E

The Observer

shopping cart

Ellie Graham editor/459-2700

Monday, September 1, 1980



# BREAKFAST CEREALS:

## *TREND FOODS FOR THE EIGHTIES*

Breakfast is back – a good reason to salute National Better Breakfast Month this September. Many nutritionists consider breakfast the most important meal of the day. It should provide about one-quarter of the day's nutritional needs, according to nutritionists, and there are many ways to achieve this goal.

Increasingly, the people's choice for the morning meal is a cereal breakfast, because it fits in so well with today's lifestyles. In fact, a recent National Menu Census shows that of all breakfasts eaten 38% include a ready-to-eat or hot cereal, and the number one breakfast choice of both children and adults is a bowl of cereal and milk.

Variety and moderation are the most reliable keys to a nutritious diet. Growing consumer interest in nutrition and health has focused increasing attention on the contribution grain foods such as breakfast cereals can make to the diet. This focus on grains is one of the important trends affecting breakfast cereals in the Seventies and likely to continue in the Eighties.

Most significant among these trends are:

**A Way to Stretch Food Budgets.** Consumers recognize that breakfast cereals are relatively inexpensive sources of nutrition. Early this year, the average national price of 14¢ for a bowl of ready-to-eat cereal with milk was significantly below average prices for other breakfast entrees.

**Changing Lifestyles.** With 60% of mothers of school-age children working outside the home, breakfast preparation by children is a fact of life. The rapid increase of one- and two-member households has resulted in greater individual responsibility for meals, increasing the appeal of convenient, nutritious, quick-to-serve foods such as breakfast cereals.

**Growing Interest in Nutrition.** Many nutritionists have suggested that an increase in consumption of complex carbohydrates, including cereal grains, would be a desirable dietary modification for many people. In fact, the U.S. Government's Dietary Guidelines suggest that for the American population as a whole, a reduction in current intake of fat would be sensible. The guidelines recommend "foods which are good sources of fiber and starch, such as whole-grain breads and cereals, fruits and vegetables, beans, peas and nuts."

Breakfast cereals are important grain foods. And grains are recognized as excellent sources of several B vitamins, iron, complex carbohydrates and fiber. They are also low in fat. Moreover, the basic nutritional value of most ready-to-eat and some hot cereals has been enhanced by the addition of nutrients through fortification.

**Role of Fiber.** Widespread interest in the role of fiber in the diet has increased demand for bran-type cereals. This increased demand is being met by the development of new and appealing bran-type cereals and a greater emphasis on the fiber content of a variety of other ready-to-eat and hot cereals.

**Impact of Physical Fitness and Weight Consciousness.** Physical fitness and weight consciousness had a greater impact on food choices in the 1970's than ever before. With this growing concern for weight control has come increased awareness of the importance of breakfast. The morning meal can supply significant amounts of nutrients with relatively few calories, thus helping to alleviate hunger pangs that lead to excessive snacking or heavier eating later in the day.



*September is National Better Breakfast Month. Join the celebration by serving cereals and breakfast breads. Raisin 'N Bran Can Bread, Hearty Oat Flakes Muffins, Frosted Flakes Jammy Cake and Baker's Dozen Crunch Biscuits will perk up morning appetites and pave the way to a brighter day!*

## *A GRAIN FOR ALL SEASONS*

### WHEAT: *MOST WIDELY GROWN OF ALL CEREAL GRAINS*

**Convenient AM Creation**

*Shredded Wheat Biscuits*
*Topped with Lemon Yogurt*
*and Frozen Blueberries*
*Toaster Pastry*
*Milk Cinnamon Tea*

**Quick 'N Hearty Power Hitter**

*Pineapple-Grapefruit Juice*
*Whole Wheat Flakes Cereal*
*Milk Sliced Pears*
*Toasted Frozen French Toast*
*Peanut Butter Honey*
*Milk Coffee*

### OATS: *THE CEREAL GRAIN HIGHEST IN PROTEIN*

**Jogger's Reward**

*Fresh Orange Juice*
*Toasted Oat Cereal*
*Sprinkled with Wheat Germ*
*Whole-grain Toast Butter*
*Herbal Tea Milk*

**Commuter's Choice**

*Apple Slices*
*Hearty Oat Flakes Muffins*
*Cream Cheese*
*Milk Coffee*

### CORN: *THE AMERICAN INDIAN'S GREAT CONTRIBUTION TO THE DIET*

**Weekend Wakeup**

*Tomato Juice*
*Sausage Patties*
*Fried Eggs*
*Frosted Flakes Jammy Cake*
*Cocoa Coffee*

**Weight Watcher's Repast**

*Toasted Corn Flakes Multi-Vitamin*
*and Iron Supplement Cereal*
*Topped with Applesauce*
*Melba Toast Diet Margarine*
*Skim Milk Tea*

### RICE: *BASIC LIFE-SUSTAINING FOOD TO MORE THAN HALF THE WORLD'S PEOPLE*

**September Send-off**

*Banana Slices and Orange Sections*
*Baker's Dozen Crunch Biscuits*
*Butter Preserves*
*Cocoa Coffee*

**Calorie Counter's Choice**

*Cantaloupe Wedge with Lime*
*or*
*Grapefruit Half*
*High Protein Ready-to-Eat Cereal*
*Skim Milk*
*Whole Wheat Toast*
*Coffee Tea*

### BRAN: *THE OUTER COAT OF GRAINS – HIGH IN FOOD FIBER*

**Weekday Wakeup**

*Cottage Cheese and Peach Slices*
*Sprinkled with Wheat Germ*
*Raisin 'N Bran Can Bread*
*Cocoa Tea*

**Healthy Day Startup**

*Bite Size Bran Biscuits Cereal*
*with Plain Yogurt, Raisins and*
*Toasted Coconut*
*Whole-grain Toast Nut Butter*
*Skim Milk Tea*

## HEARTY OAT FLAKES MUFFINS

*2 cups fortified oat flakes cereal*
*3/4 cup milk*
*1/3 cup vegetable oil*
*1 egg*
*1-1/2 cups all-purpose flour*
*1/2 cup sugar*
*1 tablespoon baking powder*
*1 teaspoon salt*

Heat oven to 400°F. Combine cereal and milk; let stand a few minutes to soften cereal. Add oil and egg; mix well. Add combined remaining ingredients, mixing just until dry ingredients are moistened. (Batter will be very stiff.) Fill 12 greased or paper-lined medium-sized muffin cups 2/3 full. Bake at 400°F. about 20 minutes or until golden brown. Makes 1 dozen muffins.

## FROSTED FLAKES JAMMY CAKE

*2 cups sugar frosted corn flakes*
*1 cup milk*
*1/3 cup vegetable oil*
*1 egg*
*2 teaspoons grated lemon peel*
*1-1/2 cups all-purpose flour*
*1/4 cup sugar*
*1 tablespoon baking powder*
*1 teaspoon salt*
*1/3 cup preserves or jam*

Heat oven to 375°F. Combine cereal and milk; let stand a few minutes to soften cereal. Add oil, egg and peel; mix well. Add combined remaining ingredients, mixing just until dry ingredients are moistened. Spread into greased 6-cup ring mold; bake at 375°F. about 25 minutes or until wooden pick inserted into cake comes out clean. Immediately loosen edges of cake from sides of pan; invert onto serving plate. Spoon preserves over top of cake; serve warm. Makes 1 ring coffee cake.

## BAKER'S DOZEN CRUNCH BISCUITS

*1-3/4 cups bite-size rice cereal biscuits, coarsely crushed*
*1-1/2 cups all-purpose flour*
*1/2 cup shredded Cheddar cheese*
*4 crisply cooked bacon slices, crumbled*
*1 tablespoon baking powder*
*1/2 teaspoon salt*
*1 cup milk*
*1/3 cup vegetable oil*

Heat oven to 425°F. Combine all ingredients except milk and oil; mix well. Add milk and oil, mixing just until dry ingredients are moistened. Drop by heaping tablespoonfuls onto greased cookie sheet; bake at 425°F. for 13 to 15 minutes or until golden brown. Makes about 13 biscuits.

## RAISIN 'N BRAN CAN BREAD

*1-1/2 cups whole bran cereal*
*1 carton (8 ounces) plain yogurt*
*1/2 cup water*
*1/2 cup raisins*
*1/2 cup butter or margarine, melted*
*1/2 cup sugar*
*1 egg*
*3 to 4 teaspoons grated orange peel*
*1-1/2 cups all-purpose flour*
*2 teaspoons baking powder*
*1 teaspoon salt*
*1/2 teaspoon baking soda*
*1/8 teaspoon ground cloves*

Heat oven to 350°F. Combine cereal, yogurt, water and raisins; mix well. Let stand a few minutes to soften cereal. Add butter, sugar, egg and peel; mix well. Add combined remaining ingredients, mixing just until dry ingredients are moistened. Divide batter evenly between 4 greased 16-oz. vegetable cans.* Bake directly on center oven rack at 350°F. for 45 to 50 minutes or until wooden pick inserted in center comes out clean. Cool 10 minutes; remove from cans. Cool completely on wire cooling rack. Makes 4 loaves.

***NOTE:** Save empty vegetable cans for use as baking pans. Remove labels, wash and dry thoroughly before using.

# DOUBLE COUPON ON ALL MANUFACTURER CENTS OFF COUPONS WEDNESDAY ONLY, SEPTEMBER 3, 1980.

EXCLUDING COFFEE, CIGARETTES, OR ANY FREE COUPONS. FACE VALUE WILL BE HONORED.

PRICES EFFECTIVE TUESDAY, SEPT. 2 THRU SUNDAY, SEPT. 7, 1980.
QUANTITY RIGHTS RESERVED.

# STAN'S MARKET

STORE HOURS:
MON.—SAT.
9 A.M. TO 9 P.M.
SUNDAY
10 A.M. TO 5 P.M.

Member spartan stores

38000 ANN ARBOR ROAD, LIVONIA, MICHIGAN

enjoy our meat
NUTRITIOUS DELICIOUS
We Guarantee It

FRESH FROM THE DELI:
ECKRICH MINCED Football Loaf LB. $1.98
ECKRICH Braunschweiger LB. 59¢

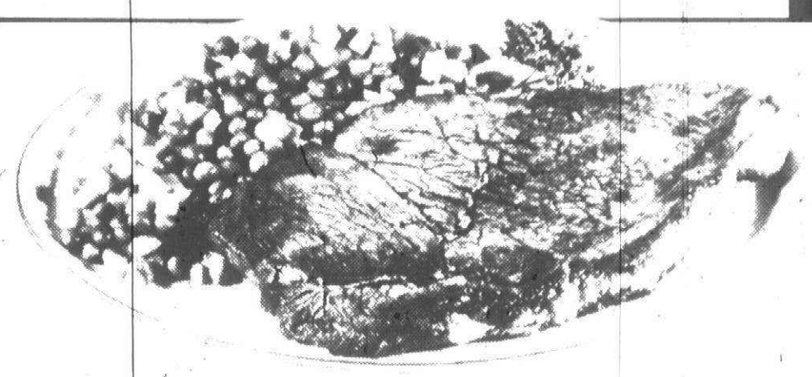

USDA CHOICE BONELESS TOP ROUND
## FAMILY STEAK
## $2.58

BONELESS RUMP ROAST LB. $2.48
EYE-O-ROUND ROAST TENDER LB. $2.88



LEAN MEATY
## PORK STEAK
## $1.18 LB.

ROLLED BONELESS PORK BUTT ROAST LB. $1.28
TASTY COUNTRY STYLE SPARE RIBS LB. $1.38

USDA CHOICE FREEZER BEEF
SIDES $1.49 HINDS $1.69

CROSS CUT TO BBQ TENDER - BEEF
SHORT RIBS
$1.28 LB.

BONELESS WHOLE
N.Y. STRIP LOINS 11 LB. AVG.
$3.48 LB. CUSTOM CUT TO ORDER

HOLLY FARMS FRESH
Fryer Thighs
99¢ LB.

RICH'S BONELESS SMOKED OR BBQ
Turkey Breast
$2.59 LB.

WEST VIRGINIA SMOKED
PORK CHOPS
$1.88

LEAN MEATY BEEF
CUBE STEAK
$2.58

STAN'S EVERDAY LOW MILK PRICES:
melody farms
HOMOGENIZED GAL. $1.99
2% LOW FAT GAL. $1.89
1/2% LOW FAT GAL. $1.59

PARKAY SOFT MARGARINE TRAY PACK 16 OZ. WT. 69¢
SPARTAN SHREDDED CHEDDAR OR PIZZA CHEESE 8 OZ. WT. 99¢



FLAVOR OF THE MONTH: MELODY FARMS CHOCOLATE PEANUT CLUSTER
ICE CREAM 64 FL. OZ. (1/2 GAL.) $1.89

BRIGHT & EARLY IMITATION ORANGE JUICE 6 FL. OZ. 5/$1.00
ROUND EGGO WAFFLES 11 OZ. WT. 69¢

FRANCO-AMERICAN
SPAGHETTI
14¾ OZ. WT. 4/$1




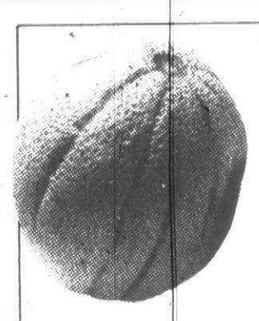

JUMBO HOMEGROWN HONEYROCK MELONS
79¢ EACH

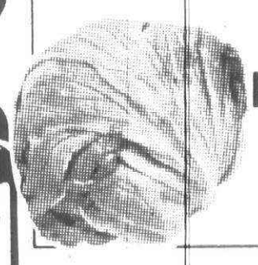

CALIFORNIA HEAD LETTUCE 24 SIZE
2/89¢

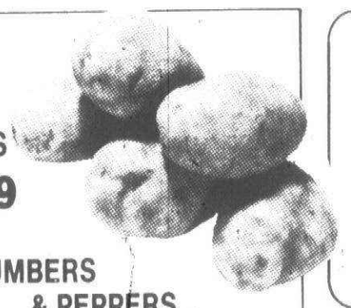

10 LBS. RUSSET POTATOES
$1.49



CUCUMBERS & PEPPERS
7/$1.00

WHITE & ASST'D. WHITE CLOUD
BATH TISSUE
4 PACK $1.08

WELCH'S
GRAPE JELLY
32 OZ. WT. 99¢




Fun Size-Milky Way, Snickers, 3 Musketeers
CANDY BARS
16 OZ. WT. $1.88




QUAKER REG. OR QUICK
OATMEAL
18 OZ. WT. 69¢




BAKERY FEATURES:

SPARTAN SPLIT TOP WHITE BREAD 24 OZ. WT. 59¢
OVEN-FRESH LUNCH CAKES 2¾ OZ. WT. 3/89¢

ROYAL CHEESECAKE MIX 11 OZ. WT. 99¢
SPARKLE (GLASS BOTTLE) GLASS CLEANER 79¢
SWANSON CHUNK LIGHT TUNA 5 OZ. WT. 69¢
GENERIC DRY ROASTED DRY ROASTED NUTS 16 OZ. WT. $1.09
LAWRYS TACO SHELLS 10 COUNT 4 OZ. WT. 59¢
GENERIC DRY DOG FOOD 25 LBS. $3.59

GLAD
SANDWICH BAGS
80 COUNT 49¢




LOG CABIN COMPLETE
PANCAKE MIX
32 OZ. WT. 79¢







SPARTAN 5 LB. BAG
BEET SUGAR $1.88

LIMIT 1 WITH $15.00 GROCERY PURCHASE.
COUPON EFFECTIVE THRU SUN., SEPT. 7, 1980
STAN'S BONUS COUPON

8 PAK REG. OR DIET
PEPSI COLA
PLUS DEPOSIT 1/2 LITER $1.78




# WE'VE GOT THE PRICES YOU'RE LOOKING FOR!

O&E

# How does Molly's garden grow? Sensationally



## A Question of Taste

By Hilary Keating Callaghan

I have always been fascinated with gardens of all kinds formal English gardens, serene Japanese gardens, lush vegetable gardens, fragrant herb gardens, vibrant wildflower gardens. Gardens seem ideal spots for retreating from the world. The perfect garden should be surrounded by a wall and offer shade in which to read a book, undistributed.

I should hasten to point out that I am not a gardener myself. A real gardener does all the "ant" work - working the soil when it is still cold enough to freeze your fingers, mulching, composting, weeding, spraying, fertilizing, transplanting, thinning and whatever else gardeners do. I actually wouldn't mind any of those chores - once. It's just that gardens have the effrontery to demand this kind of care daily — in frigid weather, in blistering heat, and, worst of all, when you just did it yesterday.

Even harvesting is not unadulterated pleasure. Plants have their own time schedules which don't allow for vacations, shortages of canning jars, indisposition of the gardener or other calamities. Left on the vine even a day too long, berries are eaten by birds, vegetables pass their prime, and flowers to go seed.

**A REAL GARDENER** has to not only endure but enjoy these inconveniences. I know such a gardener, Molly Hudson, and was recently treated to a long, fascinating tour of her gardens — veget able, herb, and flower — which included a generous sampling of her harvest. Since she uses intensive planting methods, there was a tremendous amount growing in relatively limited space. Even more impressive than the quantity was the variety of plants. The vegetables alone ranged from the popular Big Boy tomatoes and sugar snap peas to such exotic items as jicama and Egyptian onions.

An accomplished, creative cook as well as a knowledgeable and successful gardener, Molly finds it incredible that I have devoted so much time to vegetarian cooking without ever growing my own vegetables and herbs. I find it equally incredible that anyone can successfully work full time, cook superbly, and garden prolifically. I've actually always envisioned myself turning to gardening as a hobby in my dotage, wearing a large, floppy-brimmed sunbonnet over my white hair.

Actually, Molly is right. The taste of vegetables fresh from her garden confirmed what I already knew. There is no comparison between anything purchased in a grocery store — even in season — and the same food, fresh picked from a garden.

**IN ORDER TO** make maximum use of this freshness, I rushed home with a basket of Molly's vegetables and herbs and immediately set to work sampling them in a variety of dishes. The cucumbers (Green Ice) and fresh dill, of course, combined in a cool, refreshing salad. The fresh savory found its way into an unusual turnip omelet from Richard Olney's Simple French Cooking. The Swiss chard did double duty. Raw, it was mixed with Romaine (also fresh from the garden) in a delicious tossed salad. Since chard has a very strong, distinctive flavor, it should be used with discretion in any salad.

This distinctive flavor works well when it is not competing with other flavors, as in Stuffed Chard Leaves, the dish which used the remaining larger Swiss chard leaves. The filling in this particular recipe is a rice pilaf. Another time you might want to wrap the chard leaves around a wheat pilaf or even fish. Steamed on top of the stove, stuffed chard makes a lovely, light summer entree without ever having to heat your oven.

If you don't have a garden of your own, a visit to a local farmers' market, in the cool of early morning, would be a satisfactory alternative source of fresh produce. This actually seems like a cheater's method - a way of enjoying the "grasshopper pleasures without the "ant" work. If it assuages anyone's conscience, by such cheating, the non-gardener misses out on such pleasures as long, winter's evenings spent with seed catalogues or, as Molly puts it, "laying back like a princess and braiding onion tops" - simple pleasures rarely experienced in a technological, fast-paced society.

**CUCUMBERS IN SOUR CREAM**

**4 to 5 medium cucumbers**
**1½ tbsp. salt**
**2 tbsp. sour cream**
**1 tbsp. chopped chives**
**2 tbsp. chopped fresh dill**
**1 clove garlic, put through a press**
**fresh-ground black pepper**

Peel the cucumbers, quarter them lengthwise, and scrape out the seeds. Now slice the long strips at an angle, into even little disks. Add the salt, mix well, and set aside for 1 hour. Then rinse the cucumbers thoroughly and press out excess liquid.

Stir in the sour cream, chives, dill, garlic, and enough fresh-ground black pepper to suit you. Chill at least 1 hour, stir again, and serve. Serves 4 to 6. *(from The Vegetarian Epicure by Anna Thomas)*

**SAVORY TURNIP OMELET**

**1 lb. turnips (young and tender)**
**Salt**
**¼ cup butter**
**1 tsp. fresh savory leaves, finely chopped**
**3 eggs**
**½ cup chopped parsley**
**Pepper**
**2 tbsp. olive oil**

*Peel the turnips, grate coarsely and leave in salted layers. After ½ hour, drain well, wrap in a clean, absorbent towel and squeeze out any remaining liquid. Cook in the butter sprinkled with the savory over low heat until tender, about 15 minutes. Stir frequently. Tast for salt, adding more if necessary.*

*Stir together the eggs, parsley, and a generous grinding of black pepper. Add the turnips, a little at a time if they are still hot, beating them in with a fork.*

*Pour the mixture into an omelet pan in which the olive oil has been heated. Stir for a moment. Cook over low heat for about 5 minutes. Using a flexible spatula, flip the omelet and continue cooking until just set. (May add chopped black olives) 2 servings. (from Simple French Food by Richard Olney)*

**STUFFED CHARD LEAVES**

**16 large leaves Swiss chard**
**2½ cups cooked brown rice**
**1 onion, chopped**
**¼ cup oil**
**1½ cups low-fat cottage cheese**
**1 egg, beaten**
**1½ cup chopped parsley**
**¾ cup raisins**
**1 tsp. dill weed**
**¾ tsp salt**

*Preheat oven to 350. Saute onion in oil. Mix all ingredients except chard.*

*Wash and dry chard leaves and remove stems. Place 2 tablespoons of filling on the underside of the leaf, a third of the way from the bottom. Fold over the sides of the leaf and roll up into a square packet. Place seam-side down in a greased casserole. Cover and bake for about 30 minutes, or steam in a steamer basket over boiling water until the leaves are tender, about 20 minutes. Bake any extra filling and serve with stuffed leaves. Serves 6 to 8.*

# Nothing like homemade ice cream



## Byrd's Kitchen

by Vivian Byrd

Close your eyes and put a spoonful of homemade ice cream into your mouth. Strawberry, peach, blueberry. Your favorite flavor.

Ummm. Good, isn't it? Bet that will make you forget that it is getting toward the end of summer, that it is already September. A dish of homemade ice cream can take your taste buds back to the height of summer.

It is also fun to make. An electric ice cream maker is more convenient and easier on the arm, but a hand-turned model will add to your storehouse of nostalgic summer memories.

Once the cranking starts, the handle must be kept turning at all times or the ice cream may become lumpy. Which means the whole family must get into the act, each taking a turn cranking, then lining up again to be ready to relieve other tired arms. And, of course, cracking jokes to distract the person who is turning from the tiredness building in his or her arm. And anticipating the sweet flavor of the end product.

Ginger Peach Ice Cream is one tasty possibility. However, this is one instance where the creative cook can shine. In place of the peaches and ginger used below, substitute your family's favorite flavor for some homemade excitement.

You can add fruit, nuts, candies, shaved chocolate, ground and chopped peppermint stick candy, or any number of other possibilities, limited only by your family's preferences.

Also, it is not necessary to have an ice cream maker to turn out homemade ice cream. It can be made in the ice cube trays from your refrigerator. Instructions appear below.

**GINGER PEACH ICE CREAM**

**To make about 1½ quarts**
**4 cups heavy cream**
**¾ cup sugar**
**⅛ tsp. salt**
**1½ tsp. vanilla extract**
**6 medium-sized firm ripe peaches**
**½ cup crystallized ginger, coarsely chopped**

In a heavy two- to three-quart saucepan, heat one cup of the cream, the sugar and salt over low heat, stirring until the sugar is dissolved. Do not let the mixture come to a boil. Pour the cream mixture into a deep bowl, stir in the remaining three cups of cream and the vanilla, and refrigerate until chilled.

Meanwhile, drop the peaches, two or three at a time, into enough boiling water to cover them completely and boil briskly for two to three minutes. With a slotted spoon, transfer the peaches to a sieve or colander and run cold water over them. Peel the peaches with a small sharp knife, halve them and discard the stones, then chop the fruit coarsely. Cover with foil or plastic wrap and refrigerate until ready to use.

Pack a two-quart ice cream freezer with layers of finely crushed or cracked ice and coarse salt in the proportions recommended by the freezer manufacturer. Add cold water if the manufacturer advises it. Then ladle the chilled cream mixture into the ice cream can and cover it.

If you have a hand ice cream maker, fill it with the chilled cream mixture and let it stand for three or four minutes before beginning to turn the handle. Then, beginning slowly at first, crank continuously for about five minutes. Stir in the peaches and ginger and crank for 10 to 15 minutes more. Do not stop turning at any time or the ice cream may be lumpy.

When the handle can barely be moved, the ice cream is ready to serve. If you wish to keep it for an hour or two, remove the lid and dasher. Scrape the ice cream off the dasher and pack it firmly into the container with a spoon. Cover securely, pour off any water in the bucket and repack the ice and salt solidly around it.

If you have an electric ice cream maker, fill the can with the chilled cream mixture, cover it, turn on the switch and let the mixture churn for about five minutes. Stir in the peaches and ginger, cover again and continue to churn for about 10 to 15 minutes more, or until the motor slows or actually stops. Serve the ice cream immediately or follow the procedure above to keep it for an hour or two.

Lacking an ice cream maker, stir the peaches and ginger into the chilled cream mixture and pour the mixture into two ice cube trays from which the dividers have been removed. Spread the ice cream evenly and smooth the top with a rubber spatula. Freeze for three to four hours, stirring every 30 minutes or so and scraping into the ice cream the ice particles that form around the edges of the tray.

Tightly covered, the ice cream may safely be kept in the freezing compartment of the refrigerator for several weeks. Before serving, place it in the refrigerator for 20 to 30 minutes to let it soften slightly so that it can more easily be served.

*Letters and recipes are welcomed and should be addressed to Vivian Byrd, P.O. Box 1024, Birmingham, 48012.*


COUPON
ANNIVERSARY SALE
8 pk. ½ Ltr. Bottles
PEPSI $1.68 plus deposit
LIMIT 3
Good September 2 thru September 4
DISCOUNT POP & BEER
15348 Middlebelt (North of 5 Mile) Livonia
29460 Ford Road (West of Middlebelt) Garden City

Cancer is often curable.
The fear of cancer is often fatal.



If you're afraid of cancer... you're not alone. But some people are so afraid that they won't go to the doctor when they suspect something's wrong.

They're afraid the doctor might "find something." This kind of fear can prevent them from discovering cancer in the early stages when it is most often curable.

These people run the risk of letting cancer scare them to death.

American Cancer Society

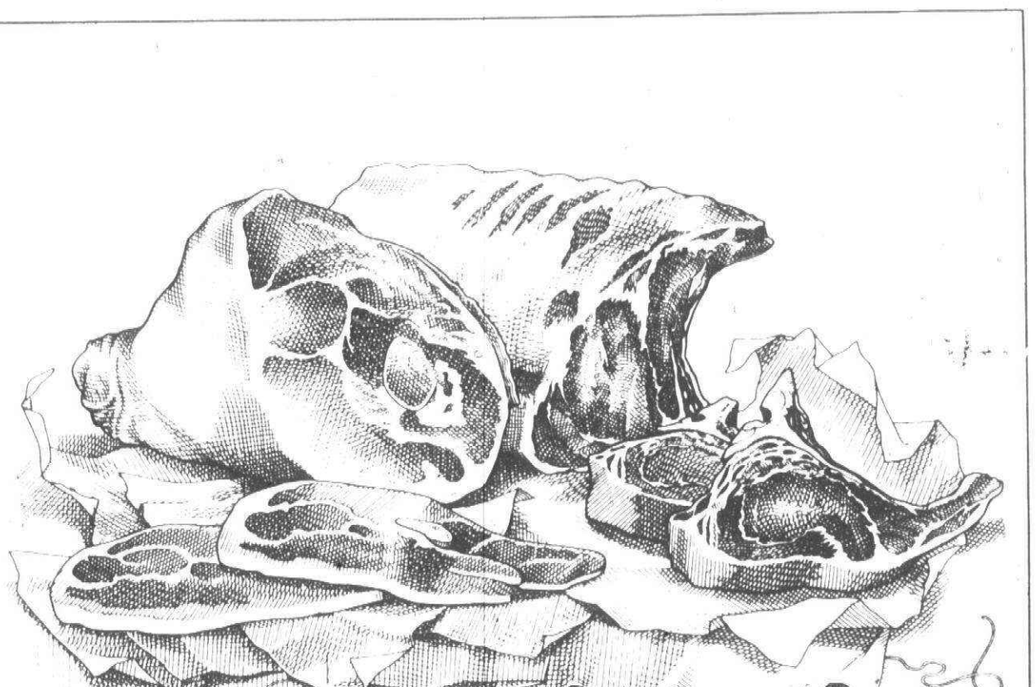



"WE PUT THE MAKINGS OF A DELICIOUS PORK DINNER INTO ALL THE SAUSAGE WE MAKE."

The best way to make sausage delicious is to make it with the best cuts of pork.

So at Bob Evans Farms, we don't settle for just the pork trimmings like some other companies do. Instead, we include all the choice fresh hams and tenderloins in every pound of sausage we make.

Then we limit the fat. So you get lean sausage that cooks up plump and tender every time. Not greasy.

And there's nothing artificial in Bob Evans Sausage. We use no preservatives.

So try Bob Evans Farms Sausage. Because our breakfast sausage is so meaty and delicious, it could even be the makings of your next dinner.

Bob Evans FARMS®
WE DO IT RIGHT. OR WE DON'T DO IT.™



© 1980 Bob Evans Farms, Inc

USDA CHOICE BONELESS SIRLOIN ROTISSIERE ROAST
$2.49 LB.



FREEZER BEEF SPECIAL
USDA CHOICE
SIDE $1.55 LB. FRONT QTR. $1.29 LB.
HOMEMADE SAUSAGE SALE!
OUR FAMOUS SMOKED KIELBASA
$1.99 LB.

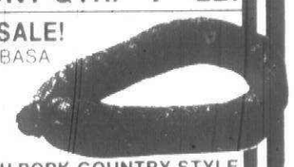

- OR YOUR CHOICE -
FRESH KIELBASA
FRESH ITALIAN
FRESH PORK COUNTRY STYLE
FRESH PORK LINKS
$1.79 LB.
EXPIRES 9-6-80
WESTLAND MEATS, INC.
featuring Alexander & Hornung products
Westland Center 421-2730
Mon. & Thurs. 9:30-8 Tues. & Wed. 9:30-6 Fri. & Sat. 9:30-9

DISCOUNT PRODUCE CENTER
Mon. thru Sat. 9-7
CLOSED SUNDAYS



• 38001 Ann Arbor Rd. • Livonia •
• Across from Stan's Market • 464-0410
Sale Prices thru Saturday, Sept. 6, 1980.

Michigan HONEY ROCKS 79¢



COCA COLA ½ LITER 8 PACK $1.69 PLUS DEP.



LETTUCE 39¢ HEAD



Michigan POTATOES 20 LB. BAG $1.79



APPLES
Polla Reds, New Jersey, MacIntosh, Wealthy, Pie Apples
½ PK. $1.19



CANNING PEACHES
38 LB. AVERAGE
$10.99 CASE

Deli Special
SMOKED SAUSAGE..... $1.49 LB.
Eckrich FOOTBALL BOLOGNA, OLD FASHIONED LOAF
GERMAN BRAND BOLOGNA..... $1.89 LB.
BOILED HAM..... $1.99 LB.

# AGEMY & SONS supermarket

33503 W. 5 MILE RD.
CORNER OF FARMINGTON
Phone No. 261-6565
STORE HOURS:
MON.-SAT. 9 A.M. - 9 P.M./SUN. 9 A.M. - 6 P.M.

Member spartan stores

WE WELCOME FOOD STAMPS

NO SALES TO DEALERS OR MINORS

# Friendly Service At Prices You'll Love!

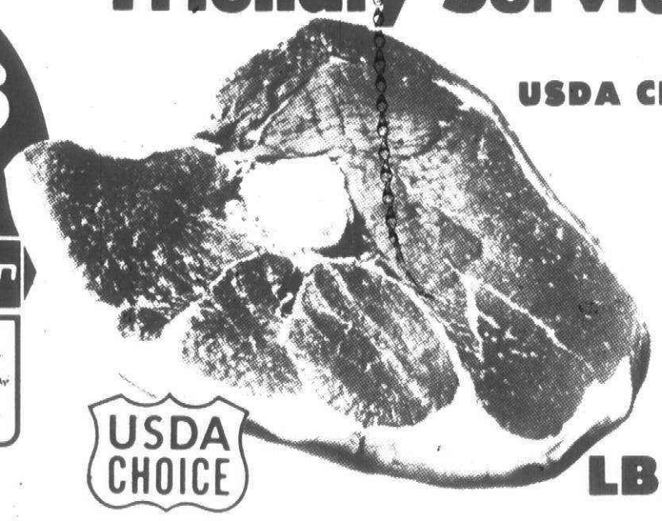


USDA CHOICE CENTER FULL CUT
**ROUND STEAK $1.99 LB.**

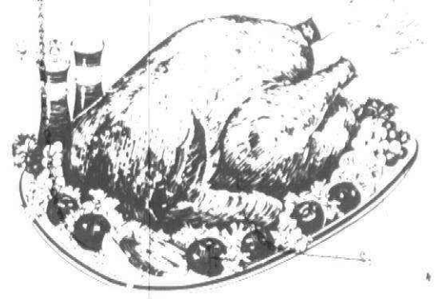

Family Pride Grade A
**BASTED HEN TURKEYS LB. 68¢**

**WILD WEDNESDAY!**
DOUBLE MANUFACTURER COUPONS
SEPT. 3, '80 ONLY! EXCLUDING COFFEE CIGARETTES AND TOBACCO OR ANY FREE COUPONS FACE VALUE WILL BE HONORED

USDA CHOICE
**Boneless Rump Roast** LB. $2.39

USDA CHOICE TASTY
**Boneless Sirloin Tip Roast** LB. $2.49

USDA CHOICE
**Boneless Rolled Eye of Round Roast** LB. $2.79

NO-BRAND LEAN
**Sliced Bacon** LIMIT 2 WITH COUPON BELOW 1 LB. PKG. 88¢

FRESH
**Ocean Perch Fillets** LB. $1.59

**USDA CHOICE FREEZER BEEF**

| SIDES | HINDS | FRONTS |
|---|---|---|
| $1.49 LB. | $1.79 LB. | $1.45 LB. |

"Stretch Your Food Dollars"
BREADED VEAL **PATTIES** LB. $1.48

FRESH MARKET MADE
PORK SAUSAGE **PATTIES** LB. $1.28

FARM FRESH WHOLE
CUT-UP **FRYERS** GRADE "A" LB. 77¢

ECKRICH SMOKED OR **POLISH SAUSAGE** LB. $1.98

FRESH SLICED **BEEF LIVER** LB. 98¢

SPARTAN ALL MEAT **HOT DOGS** 1 LB. PKG. $1.18

SPARTAN **Mushrooms** PIECES & STEMS 39¢ 4 OZ. WT.




**A-1 Steak Sauce** 10 FL. OZ. $1.19

SWANSON **MIXIN' CHICKEN** 5 OZ. WT. 2/$1.09

DREAM WHIP **WHIPPED TOPPING** 2½ OZ. WT. 69¢

U.S. No.1 MICHIGAN **POTATOES** 10 LB. BAG 99¢

FRESH SNO WHITE **MUSHROOMS** LB. 99¢



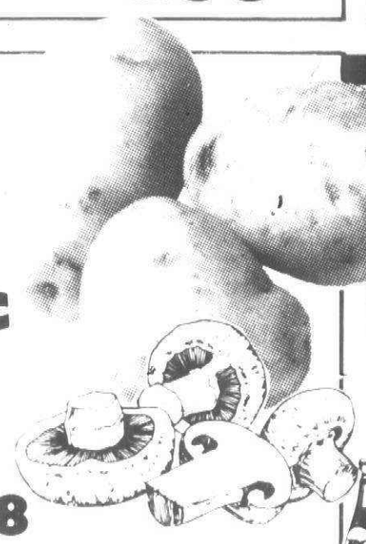

U.S. NO. 1 FIRM CRISP MICHIGAN McINTOSH
**APPLES** 1/2 PECK BAG $1.48

U.S. NO. 1 GOLDEN RIPE
**BANANAS** 4 LBS. FOR $1

**CANNING SEASON IS HERE!**
See our complete selection of Green Beans, Peaches, Sweet Corn, Tomatoes, Pickles, Pears— all at everyday low prices$ Also, canning supplies!

**RC COLA OR DIET RITE COLA**
8 PK. 1/2 LITERS
16.9 FL. OZ. $1.59 PLUS DEP.

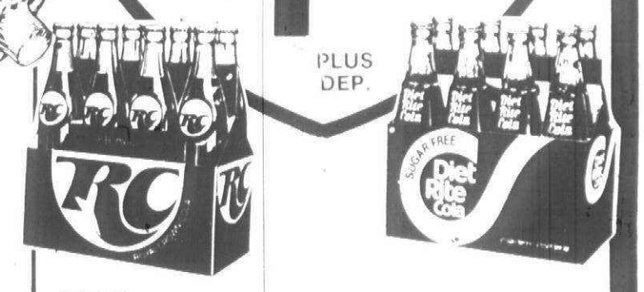


SPEAS **APPLE JUICE** 64 FL. OZ. $1.29

**Baby Fresh Wipes** 40's $1.18

LOG CABIN COMPLETE **Pancake Mix** 89¢ 32 OZ. WT.

30¢ OFF LABEL **Palmolive** LIQUID DETERGENT $1.69 48 FL. OZ.




FRANCO-AMERICAN **Spaghetti** 4/$1 14¾ OZ. WT.




NEWBORN SIZE **JOHNSON'S DIAPERS** $1.99 24 CT. PKG.

## DAIRY SPECIALS




MELODY FARMS NEW EVERYDAY LOW, LOW MILK PRICES!

**2% LOW FAT MILK** 64 FL. OZ. (1/2 GAL.) 89¢

½% LOW FAT MILK GAL. $1.59
2% LOW FAT MILK GAL. $1.89
HOMOGENIZED MILK GAL. $1.99
PLASTIC GALLON

PARKAY TRAY PACK **SOFT MARGARINE** 16 OZ. WT. 69¢

SPARTAN CHEDDAR OR PIZZA **SHREDDED CHEESE** 8 OZ. WT. 99¢

## FROZEN FOODS




MELODY FARMS FLAVOR OF THE MONTH
CHOCOLATE PEANUT CLUSTER **Ice Cream** 64 FL. OZ. (1/2 GAL.) $1.89

BRIGHT & EARLY FROZEN **IMITATION ORANGE JUICE** 6 FL. OZ. 5/$1



EGGO **ROUND WAFFLES** 11 OZ. WT. 69¢

## DELI DELIGHTS

**JUMBO BOLOGNA**
ALL MEAT HYGRADE BRAND $1.29 LB.

MEDIUM BLEND
(COLBY & MUENSTER COMBO.)
**TIGER CHEESE** $2.49 LB.

## BAKERY SPECIALS



SAVE 11¢
SCHAFER ITALIAN WHITE OR ITALIAN RYE **BREAD**
20 OZ. WT. LOAF 78¢

**VALUABLE COUPON**
PETER PAN CREAMY OR CRUNCHY **PEANUT BUTTER** 18 OZ. WT. 89¢
LIMIT 2 WITH COUPON AND $5.00 PURCHASE. COUPON EXPIRES SUNDAY, SEPT. 7, 1980.
AGEMY

**VALUABLE COUPON**
APPIAN WAY REGULAR **PIZZA MIX** 2/89¢
LIMIT 2 WITH COUPON AND $5.00 PURCHASE. COUPON EXPIRES SUNDAY, SEPT. 7, 1980.
AGEMY

**VALUABLE COUPON**
YELLOW/BLUE OR WHITE **CHARMIN TISSUE** 4 PACK 99¢
LIMIT 2 WITH COUPON AND $5.00 PURCHASE. COUPON EXPIRES SUNDAY, SEPT. 7, 1980.
AGEMY

**VALUABLE COUPON**
NO-BRAND LEAN **SLICED BACON** 88¢
LIMIT 2 WITH COUPON AND $5.00 PURCHASE. COUPON EXPIRES SUNDAY, SEPT. 7, 1980.
AGEMY

ALL PRICES EFFECTIVE MONDAY, SEPT. 1 THRU SUNDAY, SEPT. 7, 1980.

QUANTITY RIGHTS RESERVED.

O&E

Canton Observer

suburban life

Ellie Graham editor/459-2700

(C)5B

Monday, September 1, 1980

## The VIEW from 461 SOUTH MAIN

**MICHIGAN STATE** Fair results are beginning to trickle in. So far, it has been announced that Peggy Lee of Plymouth Township was a first prize winner in baked goods created from a mix. She used a biscuit mix for her entry.

Barbara Tarrow of Plymouth took two first place prizes, one for her apple sauce cake and the other for her pumpkin cake.

Largest pumpkin at the fair was a 48-pounder. We may be able to beat that at the Sunday produce show of the Fall Festival. Flowers, corn stocks, fruit, sunflowers, canned goods and vegetable arrangements should be at the tent at Main and Church streets Sunday morning.

**JAN GATTONI** has been assembling sheet music from the 1940s for the dance Saturday night at the Fall Festival. She will be soloist with the 20-piece band.

Those who attended the 1979 Follies sponsored by the Community Arts Council will remember Jan belting out "Hard Hearted Hannah." Just to show her versatility, she has had the role of the mother in Our Lady Of Good Counsel Church's production of "Amahl and the Night Visitors" for the past two Christmas seasons. She sings first soprano in the OLGC choir and is soloist.



by ELLIE GRAHAM

Jan started singing in public when she was 7 years old. She says she had no formal voice training until she was in high school where she had three years of semiclassical training. As a teenager, she sang with bands and performed in shows around the Detroit area. She was born and raised in Lincoln Park.

She continued singing professionally until she took time out to raise her family. During those years, she limited her singing to choir and chorus work.

She is vice president of the arts council and will chair the follies in March.

Yes, next year is follies year again. It's an every-other-year project. This is fair warning for all the residents of Plymouth and Canton to start getting in shape for their dancing, singing or comedy roles in the revue.

**SHARON RUCINSKI** and Hazel Gibson have devoted weeks of TLC to the plants in the pots now hanging from the utility poles in downtown Plymouth. They watered them every day and nursed them along so they would be ready for the Fall Festival. There were 55 planters in all.

Sixteen have been set aside for use in the new information booth set-up designed by Jim Anulewicz. The marigolds and chrysantheums will be placed at the base of the honey locust trees in the huge planters.

**THE LACOMBES** have been running up the high scores at the party bridge games in the Plymouth Cultural Center these past two Thursdays.

On Aug. 21 it was Lydia LaCombe and her mother-in-law, Frances LaCombe. Last Thursday, Renee LaCombe and Gordon Sherman were the winners.

**WADE WILKES** celebrated his 93rd birthday Friday surrounded by lovely women. And what more could a southern gentleman ask?

Ellen Person hosted the celebration at her Priscilla Lane home. Ellen had a party for his 90th birthday and it has become an annual event. This year it was an old-fashioned picnic with (Southern) fried chicken, homemade peach ice cream and birthday cake starring on the menu.

Mr. Wilkes lives with his son-in-law and daughter, Al and Annette Heindryckx, in Plymouth Township.

Among the guests were Annette, Bit Folger, Ramona Greenler, Betty Zimmerman, Fran Lang, Rosemary Prueter, Betty Doty, Vickie Hawkins, Edna Lowe, Jean Sayward, Olene Richeson, Thelma Lents and Betty Urquhart.

**JUST FOUND** out that most of those old quilts which are on display this week at Emma's Restaurant, Folkways, Volume II, etc. on Penniman Avenue are for sale. I saw some of the Winterberry Hill Collection and they are beautiful.

Edna Webb is the owner of the collection and she is an expert at refurbishing very old quilts. They don't look as if they had been touched — she must find old material to match.




## *Sentimental evening*

The big band era of the '40s will return Saturday evening of the Plymouth Fall Festival. For an hour and a half — 8:30-10 p.m. — there will be dancing under the stars to those old classics, "Sentimental Journey," "String of Pearls," "Mood Indigo," "In the Mood," "You Made Me Love You," "Don't Get Around Much Anymore," etc. etc. Party planners Ellen Gross, table decorations; Nadine Heid, coordinator; and Jan Gattoni, soloist, were up in Kellogg Park last week, looking over terrain and deciding where the tables would be set up and where the dancing would take place. Carl Battishill, director of the Plymouth Community Band, will conduct the 20-piece orchestra for dancing. (Photos by Gary Caskey)



# *Breaking the sound barrier*

By SHERRY KAHAN

Deaf people have their share of psychological problems — some because they are deaf and some because they are people.

But lacking the usual means of communication, how does one in a serious depression explain to his psychiatrist what is troubling him?

Soon those in Northville Regional Psychiatric Hospital will be able to outline feelings in sign language. That is because the staff pyschiatrist, Dr. Robert Metadial, is learning this method of communication. And he's not the only one.

In the Center for Deaf Treatment Services, a state pilot program soon to open on the top floor of the hospital, the head nurse, Joanna Larson of Livonia, is picking up a functional vocabulary in sign language. So are about 13 aides.

All are taking lessons from Madonna College faculty Kenneth Rust, chairman of sign language studies, Michael Meldrum, director of educational support servicesfor the deaf, and Sharon Meldrum, instructor.

Kate Davis, director of training at the hospital, has helped make arrangements for the new program.

The new 20-bed unit, due to open Sept. 15 with an initial five to 10 patients under the direction of Dr. Steven K. Chough, will serve psychiatric hearing impaired persons over the age of 17.

Dr. Chough, who trained in psychiatric social work for his master's degree and has a doctorate in social planning from Columbia University, aims to provide a place where the deaf can communicate to receive psychiatric help. He plans to give communication training to the deaf patients as well as to the staff.

"**SOME OF OUR** patients know sign language, some don't," said Dr. Chough, who is deaf and spoke through an interpreter, Aralyn MacEachin. "The ones who don't will be taught. Speech training will be available for those who prefer the oral method of communication. We maintain a philosophy of total communication, using the combined methods of oral and manual, plus writing and lip reading."

"I think it is a very important step," said Rust. "It is long overdue for deaf people who are institutionalized. Most hearing people don't know how to deal with the communication problem. This will give deaf patients at the hospital much more opportunity to become mentally healthy. They can talk about their problems, their anxieties."

Dr. Chough pointed out that deaf and hard of hearing people have greater frustrations in not being able to talk with others.

"Without communication, a human being almost ceases to exist," he said.

His plan is to train staff members to be aware of the deaf microculture, a word he prefers over subculture. "Deaf people are not an ethnic group, but they have a culture and social group," he explained.

Staff members will be trained to understand the psycho-social aspects of hearing loss, said Dr. Metadial, who feels that deaf psychiatric patients have been neglected for a long time.

With the new setup, he added, "we'll do a good job of rehabilitating them."

**DR. METADIAL,** who numbers himself among those with much to learn about sign language, said those being trained will do elementary signing at first and then will make use of interpreters until they learn enough of the language to communicate at greater depth.

He estimated that perhaps 40 percent of the emotional problems of these patients stem from deafness.

Rust, whose sign language program at Madonna has attracted 20 majors in the field, has worked at Ypsilanti State Hospital to facilitate communication between social workers and deaf patients.

"But these patients never had a chance to communicate with a psychiatrist or psychologist who would be able to diagnose or treat their particular problem," he said. "I think Northville (hospital) wants to create a communication environment so deaf people can tell someone their problems. It would be a step toward recovery."

**HEAD NURSE LARSON** applied for the center job knowing she would have to learn sign language. It was not unknown to her.

"There was a large deaf community where I used to live in Kansas," she said. "I took two courses in signing when I lived there, but I've forgotten it."

As a nurse she has worked with psychiatric patients. "I could see the need for a program that recognizes the special needs of deaf people and which has staff members who can communicate with them."



Mrs. Meldrum teaches Dr. Robert Matadial, staff psychiatrist at the Northville facilty, how to say "good morning."

Get your pictures back tomorrow or get them FREE!

The Quick-As-A-Fox℠ Guarantee

Bring your roll of 110, 126, or 35mm (color print film) for developing and printing to a Fox Photo retail store, Monday through Thursday before the afternoon pick-up. (Check your friendly Fox store for exact time.) Your pictures will be ready after the last delivery the next day, excluding holidays. If not, your order is FREE!

Plus, you can now choose your photo finish. Diamond Gloss or Satin Sheen

Diamond Gloss gives the professional look to all your shots, with superhard, bright color. Satin Sheen finish gives your pictures a soft, warm glow—it makes every picture prettier.



FOX PHOTO
For every moment worth a memory

9 Convenient Area Locations To Serve You!

PLYMOUTH
• 882 West Ann Arbor Trail
BIRMINGHAM
• 3636 W. Maple
DEARBORN HEIGHTS
• 25604 Michigan Ave.
• 8438 Telegraph Rd.
• Colony Park S/C, Warren & Garling
INKSTER
• 30209 Cherry Hill
NORTHVILLE
• 300 North Center
PITTSFIELD TOWNSHIP
• 4651 Washtanaw
REDFORD TOWNSHIP
• Beech-Daly & Grand River

1/2 OFF DEVELOPING AND PRINTING COLOR PRINT FILM

499 A

On any 110, 126 or 35mm color print roll film (full frame, C-41 process only). One roll per coupon, excludes use of other coupons. Valid at any Fox Photo walk-in or drive-up store.

OFFER GOOD THROUGH SEPTEMBER 6, 1980.

FOX PHOTO

COUPON MUST ACCOMPANY ORDER

## Something new

There'll be a new information booth at this year's fall festival, designed by Jim Anulewitz, a member of the Fall Festival Board of Directors. It will be set up at the corner of Penniman Avenue and Main Street and will be a referral point for festival goers.

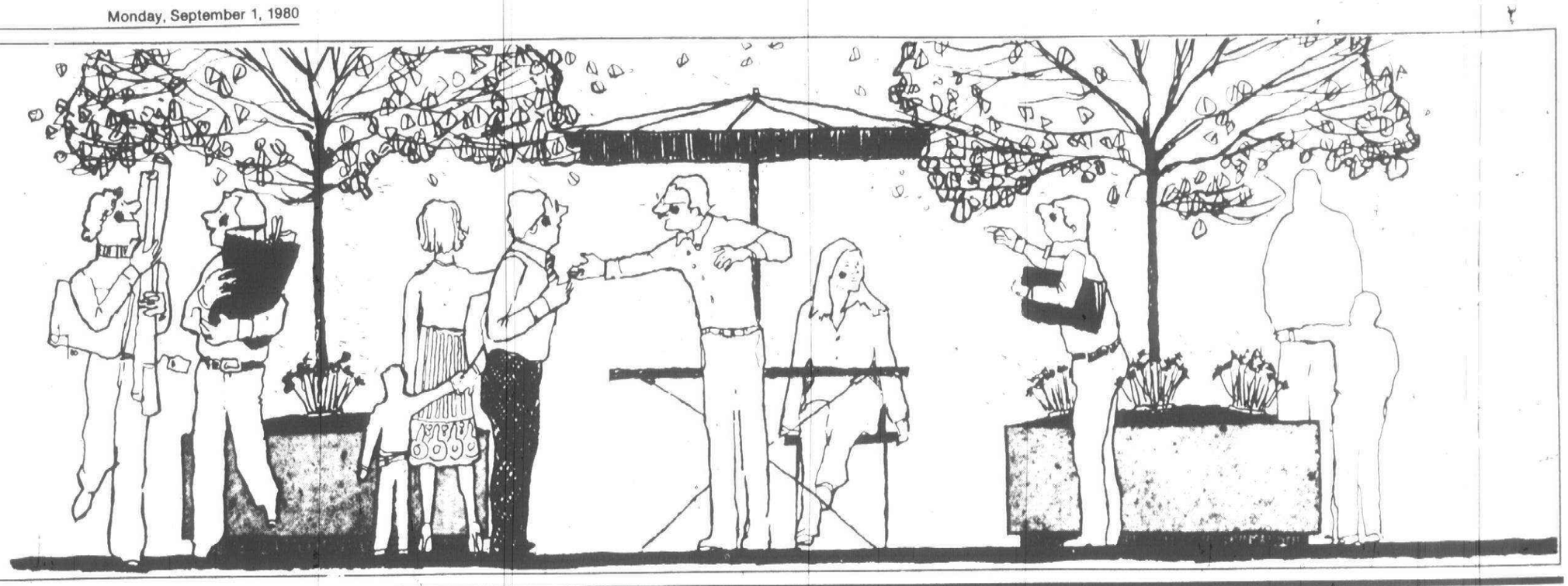

# clubs in action

**SYMPHONY FALL FASHION SHOW**

Tickets for "An Enchanted Evening of Fashion," sponsored by the Plymouth Symphony League, will go on sale at the league's antique mart, Sept. 5-7, in the Plymouth Cultural Center. The fashion show will be at 7:30 p.m. Wednesday, Sept. 24 in the Waterman Center at Schoolcraft College. Tickets at $7 will include the modeling of the latest fall fashions, wine, a special dessert and coffee or tea. After the fall festival, tickets will be on sale at Nawrot Pendleton Shop in Forest Place Mall and Beitner's Jewelry store on Ann Arbor Trail.

**TRAILWOOD II & III ANNUAL PICNIC**

Trailwood II and III subdivisions will have their second annual picnic beginning at 11 a.m. Saturday, Sept. 6. Donation of $2.50 per family in McClumpha Park. Donation of $2.50 per family includes food, games and prizes. For reservations call Larry and Marge Van-Horn, 453-5322, or Al and Lark Samouelian, 455-2317.

**THE CANTON SINGERS**

The Canton Singers, an 18-voice group which sings ballads and easy rock, is auditioning to fill a limited number of openings. Harmony experience is required and dance experience is helpful. Co-funded by the Michigan Council for the Arts, there are no residency or age requirements. Interested singers can call the business manager, 455-2745, weekdays for additional information. The singers rehearse Thursday evenings in Plymouth Canton High School. Canton Center at Joy Road.

**PLYMOUTH GARDEN CLUB**

The Plymouth branch of the Woman's National Farm and Garden Association will meet at noon Monday, Sept. 8 in the home of Mrs. Louis Tursdell. Program will be "Your Garden Club Forum."

**WOMEN BUSINESS OWNERS COURSE**

Bev McAninch MA will coordinate a course designed for women considering starting their own business from Monday, Sept. 17 to Nov. 17 in the Forum Building of Schoolcraft College. Topics such as market analysis, financial planning, obtaining credit, legalities, taxes and personnel management will be covered as participants learn how to draw on existing strengths and skills to formulate plans for successful business ownership.

Call the Women's Resource Center, 591-6400, Ext. 430 for reservations.

**TUESDAY NIGHT SINGLES**

Singles 25 and up will meet meet at the American Legion Hall South Main Street, Ann Arbor for dancing from 9 p.m. to midnight to the music of Frank Venice. A ballroom dancing workshop will be from 7:30-8:30 p.m. before the regular dance. Call 482-5478 for more information.

**NEW MOTHERS SUPPORT GROUP**

The Childbirth and Family Resource Center is offering a four-week daytime series designed to offer information and support for new mothers, with emphasis on the exchange of ideas, feelings and practical skills. Infants are welcome. Course begins at 1 p.m. Sept. 10. Fee is $10.

For more information call 459-2360 or 455-0966.

**BALLET AUDITIONS**

The Ann Arbor Civic Ballet will hold auditions at 7:30 p.m. Sept. 10 at Sylvia Studio, 525 E. Liberty Street, Ann Arbor. Call 668-8066 for information. There also are openings for costume and stage design, lighting and choreography.

**TONQUISH CREEK GARDEN CLUB**

The Tonquish Creek branch of the Woman's National Farm and Garden Association will have a garage sale from 9 a.m. to 5 p.m. Sept. 18 and 19 at the home of Marlene Romine, 45272 Woodleigh Way, Plymouth. The proceeds will go to community projects.

**AMERICAN BUSINESS WOMEN'S ASSOCIATION**

The Mayflower Charter Chapter of the American Business Womens Association will meet at 6:30 p.m. Sept. 8 for cocktails at the Mayflower Hotel in Plymouth. Dinner will be served at 7.

Guest speaker will be from Hudson's Westland store. Topic will be fashion planning and coordinating your wardrobe for working and everyday. Any woman living in Novi, Plymouth, Canton, Northville, Farmington or South Lyon may attend.

For information, call Sue Szoff, 455-2446, or Millie Amburgy, 455-0933.

**ANTIQUE MART**

The Plymouth Symphony League will have its 18th annual Antique Mart during the Plymouth Fall Festival. Hours for the show and sale in the Plymouth Cultural Center, 525 Farmer Street, will be noon to 9 p.m. Friday and Saturday, and noon to 6 p.m. Sunday. Donation is $1.25. Proceeds go to

(Continued on Page 7B)

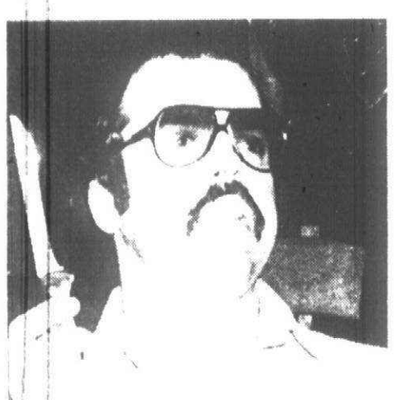

## Tailgate cooking

Tailgate cooking will be the theme of Larry Janes' demonstration at 7:30 p.m. Sept. 9 in Pioneer Middle School. Members of the Tonquish Creek branch of the Woman's National Farm and Garden Association are opening the meeting to the public for a donation of $1.50. Tickets can be purchased from Linda Moore, 455-2378, and Terry Babut, 459-4724, until Tuesday. Cooking techniques demonstrated can be used for football games, fall color drives and roadside picnics. (Staff photo)

## new voices

**Kenneth and Linda** Bright of Saltz Road, Canton Township, announce the birth of their son, Matthew Alan, Aug. 16 in St. Joseph Mercy Hospital, Ann Arbor.

**Chuck and Lynn Vanerian** of Danbridge Court, Plymouth, announce the birth of their son Hagop (Jack) G., Aug. 12 in St. Joseph Mercy Hospital, Ann Arbor. He was born on his mother's birthday. He has a brother Van, and sisters Mary, Lisa and Trina.

**Bob and Sue Delonis** of Roosevelt Street, Plymouth, announce the birth of their son, Martin Gregory, Aug. 11 in the Family Birthing Center of Providence Hospital, Southfield. They have a son Bobby, 2.

## Chubb-Schmeich el

Mr. and Mrs. Rodney Wayne Chubb of Ashley Court, Canton Township, announce the engagement of their daughter, Debra Lynn, to Robert Allan Schmeichel of Farmington Hills, son of Mr. and Mrs. Richard Russell Schmeichel of Redford Township. The bride-elect graduated from Oakland University with an associate's degree and is continuing at the University of Michigan for a bachelor's degree in education. She is employed at Oakland Community College. Her fiance attends Oakland Community College where he is working toward a degree in accounting. He is employed by Alexander Hamilton Life Insurance Company.

They plan a November wedding in Ward Presbyterian Church.





OPEN HOUSE/REGISTRATION
September 2-6
"Miss Harriets"
DANCE STUDIO
Six Mile at Inkster - Livonia
★ N.Y. STAGE JAZZ
MUSICAL COMEDY TAP
CLASSICAL BALLET ★
★ HAWAIIAN - TOE
BALLROOM
INTERPRETIVE
Classes For
Pre-Schoolers to Adults
The Finest Instructions For Student and Professional Dance
Harriet Fernandez
Artistic Director
CALL
261-5200

GARAGE DOOR OPENERS
Genie
AUTOMATIC GARAGE DOOR OPENER SYSTEM
MODEL GS409D
$175.00
INSTALLED
MODEL GS459D
$195.00
INSTALLED
1 Year Warranty
FACTORY AUTHORIZED
GENIE
INSTALLING AND SERVICING DEALER
ALADDIN GENIE
Sales & Service
722-0610
NORTHVILLE-NOVI
PLYMOUTH-CANTON
FARMINGTON-SOUTHFIELD
335-9079
WEST BLOOMFIELD
TROY-PONTIAC
ROCHESTER-BIRMINGHAM

SOCK IT AWAY!
...after you advertised your garage sale with us!
Observer & Eccentric
Classified Ads
644-1070
Oakland County
591-0900
Wayne County
852-3222
Rochester/Avon

MRS. O's
STUDIES IN MOVEMENT
FALL REGISTRATION
Sept. 2nd 10:00 AM - 4:00 PM
Sept. 3rd 10:00 AM - 8:00 PM
Classes Begin September 8th
GYMNASTICS
• Boys, Girls & Team
PRE-SCHOOL
• Enrichment Program
• Gymnastics and Ballet
DANCE
• Ballet, Tap, Jazz, Hawaiian
ADULTS
• Dance for Health
• Fitness
• Ballet, Tap & Jazz
2927 Middlebelt
(just South of Michigan Ave.)
722-5200

Williamsburg Hair Fashions
PERM SPECIAL
Tuesday and Wednesday Only
Short-Med. Hair $15. Complete
Welcome Gayle Lynn Hoyt to our staff from Andre's
Thurs. & Fri. Special
With Hilda & Gail
Haircut & Blow Dry $13.00
Wash & Wear Perm $20.00 complete
With This Ad
27716 W. Seven Mile
5 Blocks East of Livonia Mall
Livonia
592-9759

SALE EXTENDED THRU SEPTEMBER 6th

Here's an opportunity to acquire really fine, lasting furniture at Sale prices. Choose from elegant cherry, or warm comfortable oak or maple — dining rooms, living rooms and bedrooms.
Member of Interior Design Society to aid you in your decorating needs.
Colonial House
Michigan's Largest Pennsylvania House Dealer
20292 Middlebelt Road, Livonia (South of 8 Mile Rd.)
474-6900
Open Mon., Thurs. & Fri. 'til 9 p.m.
Sun. 1-5 p.m. August 31st Only

REMNANT SALE From
COMMERCIAL & RESIDENTIAL PROJECT
10,000 yards available
SAVE UP TO 60%
Bolt ends of the finest shag and plush carpeting available. This carpet was used in fine commercial and residential projects. We are overstocked and are selling it on an "as is" basis. Hurry in for best choice of popular colors.
Mon.-Thurs. 9 a.m. to 5 p.m.
Sat. 8 to Noon
DONALD E. McNABB CO.
22150 W. 8 MILE (West of Lahser) • SOUTHFIELD
357-2626

NOW IN LIVONIA
DOCTOR'S WEIGHT LOSS CLINIC
29588 Five Mile Rd. — ¼ Mile W. of Middlebelt
2 FOR 1
Limited time offer — 2 PATIENTS ADMITTED FOR ONE PROGRAM FEE
LOSE THOSE UNWANTED POUNDS AND INCHES — NOW
OUR PROGRAM IS A MEDICAL TREATMENT — NOT A DIET!
• Behavior Modification program
• No drugs — no injections
• Medical supervision
• 3 Meals a day
LOSE 15-25 POUNDS IN 30 DAYS
LIVONIA
CALL NOW 427-7111
FREE CONSULTATION
In Southfield
569-5200
Mon.-Fri. 9 a.m. - 7 p.m.
Sat. 10 a.m. - 2 p.m.



## 3 Cities Art Club show this weekend

Jessie Hudson and other members of the Three Cities Art Club will be setting up their display in Kellogg Park for the Saturday and Sunday of the Plymouth Fall Festival. It will be the 23rd consecutive year that the club has had an exhibit and sale in the park during the festival.

The show of local artists' work is free to the public. Members of the club who are participating are: Linda Akhtar, oil and watercolor; Jean Bologna, acrylic and watercolor; Frances Bowlby, oil; Trudy Deetz, oil, acrylic; Joyce Fredrick, oil, acrylic; Mary Gentry, etchings; Ellen Kenny, acrylic; Dorothy Koliba, oil, watercolor; David Lamb, Peg Lambert and Okema Lee, oil; Nick Lopez, oil and watercolor; Betty Manthey mixed media, batik; Cyler McCutcheon, Sue Nelson and Marilyn Thayer, watercolor; and Lorene Vives, watercolor and pastel. (Staff photo)



## National champions

The Plymouth Canton High School Chiefettes have been named national grand champions at the 25th anniversary United States Cheerleader's Association competition in Lansing. Members of the squad are seniors Lisa Potvin, Barb Shepherd, Lisa Riblett, Janet Secord, Robin Dansby, Chris Mallare and Paula Kregoski. Juniors are Jan Guszynski, Marilyn Morrison, Julie Wood, Moira Breen, Kathy Pashukewich and Mary Dupuis. Sophomores are Lori Potvin, Lori Alanzo and Michelle Yuen, who was named Miss Pom Pon 1980. Michelle succeeds Lisa Potvin of Canton High who won the title last year. Coach Karen Tripp (at right) congratulated Michelle Yuen after she was crowned. The Chiefettes will perform between 11:45 a.m. and 12:15 p.m. Sunday at the Plymouth Fall Festival.




# clubs in action

(Continued from Page 6B)

the support of the Plymouth Symphony Orchestra.

### SYMPHONY LEAGUE MEMBERSHIP TEA

Judy Morgan will host a tea at 10 a.m. Sept. 15 for prospective members of the Plymouth Symphony League. League groups meet in daytime and evening for those who work. Persons interested in attending are asked to call Judy Morgan, 453-6099, in advance.

### 3 CITIES ART CLUB SHOW AND SALE

Thirty members of the Three Cities Art Club will have their works on display and for sale during the last two days of Fall Festival. Hours are noon to dusk, Sept. 6 and noon to 6 p.m. Sept. 7. The show will be in Kellogg Park.

### PLYMOUTH-CANTON ASSN. FOR THE ACADEMICALLY TALENTED

"Identification of talented and Gifted Students: Proper Care and Handling," is the topic of a talk by Dr. Don Hadley, psychologist and consultant to the Livonia Schools. His address will be sponsored by the Plymouth-Canton Association for the Academically Talented at 7:30 p.m. Sept. 10 in Pioneer Middle School, on Ann Arbor Road between Canton Center and McClumpha roads. All interested persons may attend this first meeting of the 1980-81 school year.

### OVER 50 CLUB

A newly formed club, the Over-50 Club, is having a membership drive. The club will meet at Michaels Restaurant, 10 Mile and Haggerty Road, at 3 p.m. Sept. 7. For more information, call 474-7358.

### CHERRY HILL ORCHARDS HOME ASSOCIATION

The Cherry Hill Orchards Home Association will have a general meeting and election of officers at 8 p.m. Tuesday, Sept. 9 in the Canton Township Fire Hall on Canton Center Road. Call 981-3074 for more information.

### Cheaper now

Will food be cheaper next year? Send a long self-addressed, double-stamped envelope and 20 cents in coin to the International Food Storage Association, P.O. Box 249, LaVerkin, Utah 84745 for information on long-term food storage.

### CANTON NEWCOMERS MEETING

Canton Newcomers Club will have a general membership meeting at 7 p.m. Wednesday, Sept. 3 in Pioneer Middle School, 48081 W. Ann Arbor Road. New residents of Canton of less than two years are welcome. membership dues of $6 are due by the general meeting in October. If transportation is needed, call Claudette, 455-5023.

### SWEDISH CLUB'S HERRING BRUNCH

The Swedish Club of Metropolitan Detroit will serve a herring brunch from 11:30 a.m. to 1:30 p.m. Sept. 7 in the Finnish Cultural Center, 35200 W. Eight Mile Road, Farmington Hills.

Donation is $5. For reservations, call Dorothy Lind, 476-4599, or Greta Nilsson, 425-3585. All proceeds go to the club's building fund.


KEITH A. KOBET, M.D.
ANNOUNCES THE OPENING OF HIS OFFICE FOR THE PRACTICE OF
OPHTHALMOLOGY
AT
8510 CANTON CENTER RD.
BETWEEN WARREN AND JOY ROADS
ADJACENT TO THE CANTON PROFESSIONAL CENTER
CANTON, MICHIGAN 48187
EVENING AND SATURDAY HOURS AVAILABLE BY APPOINTMENT
459-7850

Livonia Building Materials
1 FREE WITH 4
Buy 4 gallons of any one Olympic Product, get 1 more free.


Hurry. Sale ends 9-7-80.
Specially marked $3.00 & $4.00 off gallons not included in this sale.
Mon.- Fri. 8-5 Sat. 8-12
12770 Farmington Rd.
at Schoolcraft
937-0478 421-1170

BEAUTY CULTURE
UNISEX SALON
REDKIN PRODUCTS
HAIR ETC.!!!
HAIRCUT SPECIAL
25% OFF Reg. $9.
SHAMPOO & BLOW DRY $7.
WITH THIS AD ONLY - MON. THRU SAT.
20313 MIDDLEBELT
LIVONIA
2 blks. N. of LIVONIA MALL
477-7141

William M. Ross D. O. P. C.
Howard M. Wright D.O.
John J. Conry D. O.
We are pleased to announce the opening of an additional office for Family Practice in Canton, Michigan.
Plymouth Community Clinic - Canton
3800 Lilley Rd. at Ford Rd.
By appointment 981-1744
Plymouth Community Clinic - Plymouth
1311 Ann Arbor Road
By appointment 453-8510

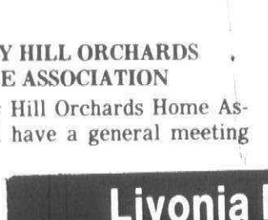
72% of the college graduates in our circulation areas are Observer & Eccentric readers.


**CITY OF PLYMOUTH**
**MICHIGAN**

**ADVERTISEMENT FOR BIDS**

**OWNER:** City of Plymouth
Municipal Building Authority
201 S. Main Street
Plymouth, Michigan 48170

**PROJECT:** 35th District Court House

**ARCHITECT:** Carne Associates
383 Starkweather
Plymouth, Michigan 48170

**CIVIL ENGINEER:** City of Plymouth
Engineering Department
201 S. Main Street
Plymouth, Michigan 48170

**PROPOSALS TO BE SUBMITTED:**

General Building

**DUE DATE AND PLACE:**
Proposals will be received at the City of Plymouth City Hall, 201 S. Main Street, Plymouth, Michigan 48170
Addressed to: Mr. Kenneth Way, Treasurer, Municipal Building Authority, until the following time:
3:00 P.M. E.S. Daylight Savings Time, Thursday, September 25, 1980

**ISSUE AND DEPOSIT OF DRAWINGS AND SPECIFICATIONS:**
Drawings and Specifications may be obtained at the City of Plymouth Building Department after September 4, 1980.

**DEPOSIT:** $50.00 per set
Deposits will be refunded in full, providing the drawings and specifications, including any addenda, are returned in good condition within ten (10) days after the bid opening.

**LOCATION OF PLANS:**
Drawings and Specifications will be on file for bidding reference at the Architect's Office, City Building Department, Dodge Reports and Builders Exchange.

**PROPOSAL GUARANTEE AND SECURITY BONDS:**
A certified check, or satisfactory bid bond, made payable to the Owner and equal to five (5%) percent of the bid, shall be submitted with each proposal. No bids may be withdrawn for at least thirty (30) days after the bid opening.

**RIGHTS OF THE OWNER:**
The Owner shall have the right to waive any informality or irregularity in any Bid or Bids received and to accept the Bid or Bids which, in his judgment, is in his own best interests.

WILLIAM E. CHLOPAN, Chairman
Municipal Building Authority
City of Plymouth

Publish: September 1 and 8, 1980

**TOWNSHIP OF PLYMOUTH**
**ADVERTISEMENT FOR BIDS**

The Charter Township of Plymouth is inviting bids on the construction of a new Water and Sewer Building. This will be a Design-Build, Turn-Key Operation. Specifications may be obtained at the Clerk's Office, Monday thru Friday, 8:30 a.m. to 5:00 p.m., 42350 Ann Arbor Road, Plymouth, MI. 453-3840.

Publish: September 1, 1980

**NOTICE OF PUBLIC HEARING**
**VACATION OF ALLEY**

**CITY OF PLYMOUTH**
**MICHIGAN**

Notice is hereby given that on Monday, September 15, 1980, at 7:30 p.m. a Public Hearing will be held by the City Commission of the City of Plymouth, Michigan, in the Commission Chamber of the City Hall, upon the question of whether or not the following alley is to be vacated:

**A platted 20 foot alley running between West Ann Arbor Trail and Sheridan Avenue, from Sheldon Road to Evergreen Avenue.**

All interested parties will be given ample opportunity to participate in the hearing, and at the close of said hearing, comments and suggestions of those citizens participating will be considered by the City Commission prior to rendering its decision.

GORDON G. LIMBURG
City Clerk

Publish: September 1 and 8, 1980



ME...HAVE A GARAGE SALE?
**Let us help.** When you place your ad for the sale, come in and pay for it and pick up your free garage sale kit - full of helpful hints!
Observer & Eccentric Classified Ads
644-1070 Oakland County
591-0900 Wayne County
852-3222 Rochester/Avon



Instructor Pam Vander Weele of Canton shows Janna Burcham, 8, how to hold her bow and arrow on the archery range.



Cherokee Brownies discussed what they would eat next day with Leader Brenda Krachenberg of Plymouth.

# Girl Scouts learn Indian lore

American Indians was the theme of this summer's day camp week in Maybury State Park, sponsored by the Plymouth-Northville Canton Girl Scout Association.

Jeanette Smith of Plymouth was camp director with Judy Parker as assistant director.

The 103 Brownies in camp were divided into four units, the Chippewa, Sioux, Osage and Comanche. There were 52 Junior Scouts who were in two units, the Arapaho and the Apache. The 16 boys ages 7-13, who were the sons of the adult volunteers, formed their own tribe, the Mohawks.

The Brownies made necklaces, drums and leather bracelets. They also learned finger weaving. The Juniors' craft activities included coil baskets, macrame necklaces, and lanyards. They also had an overnight campout.

Adults from all three communities cooperated to make it a successful week. Judy Williams of Northville handled registration; Jo Morse was in charge of first aid.

Other volunteers were Barb Wernimont, supplies; budget, Cynde Larame; Cathy Lynch, campcraft; Barb Houser, crafts; Marla Rice, Barb Pint and Esther Brain, craft assistants; Marian West, singing tree; Pan Van DerWheele, archery; and Sally Johns, silk screened T-shirts.

Unit leaders were: Chippewa, Ann Koehl and Carol Symanns; Sioux, Candy Jackson and Jackie Mathis; Osage, Tony Meyers and Happy Merritt; Comanche, Ailene Burcham and Diane Smith and senior scouts, Ann O'Riely and Jennifer Courtier; Cherokee, Brenda Krackenberg and Judith Fallon.

Junior unit leaders were: Arapaho, Lollie McLean and Jan Samarzyia; Apache, Ann Fowler, Angie Clifford and Ann Spencer.

Ann Sheardown and Tom Tucker led the boys' Mohawk unit.



Kathy Lynch (right) instructed the Sioux, led by Jackie Mathis, in the crafts of campground procedures — fire building, tools and lashing.



The joy of creating is reflected in the expression of Tracey Harris, 8, of Plymouth as she works on a craft project. She was a member of Chippewas orange Brownie group at camp.

*Staff photos by Gary Caskey*



Senior scouts instructed the junior scouts in the art of Indian face painting. From left are Michelle Spencer, 11, Leanne Cote, 9, Jennifer Courter, 16, Cheryl Pint, 11, and Laura Clifford, 11.

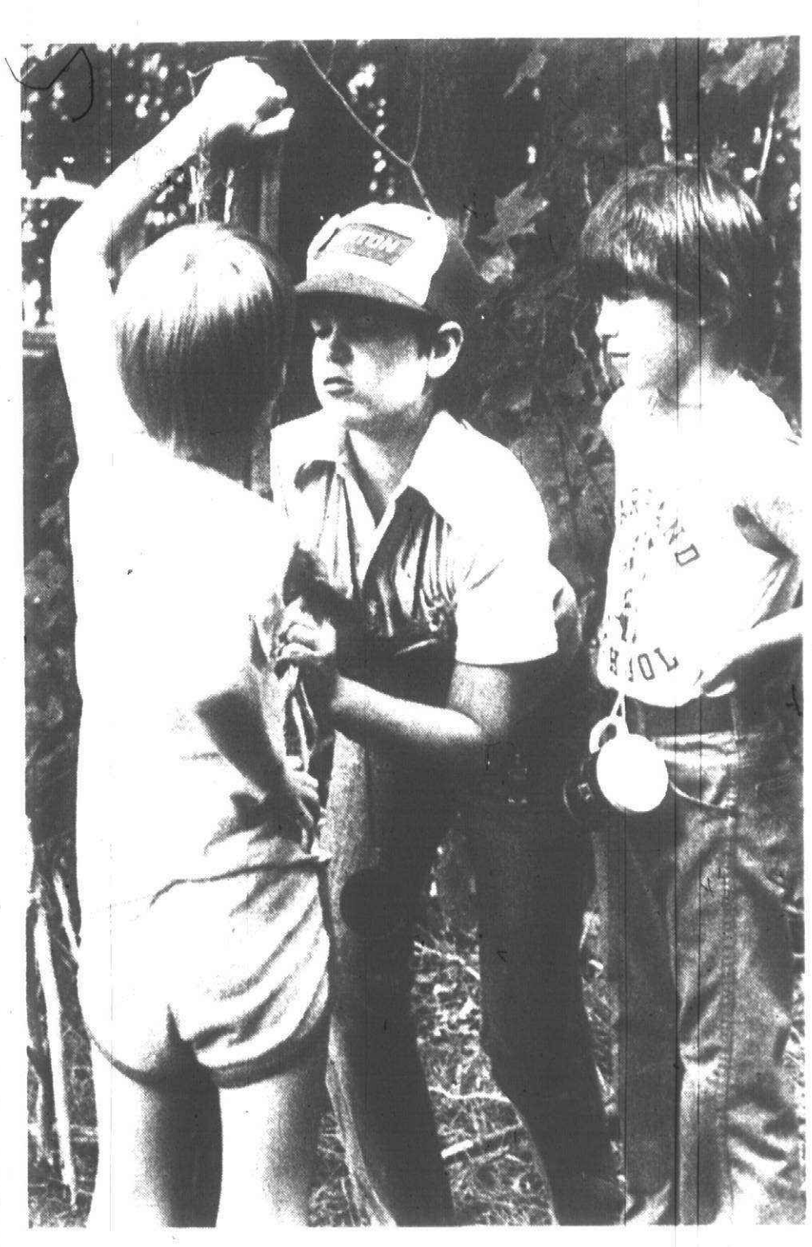

Sons of leaders and instructors spent a week at day camp, too. They were the Mohawks. Matt Parker (from left), 9, Kevin Pint, 12, and Raymond Clifford, 9, all of Plymouth, were installing poles for a wash stand at their site.

O&E

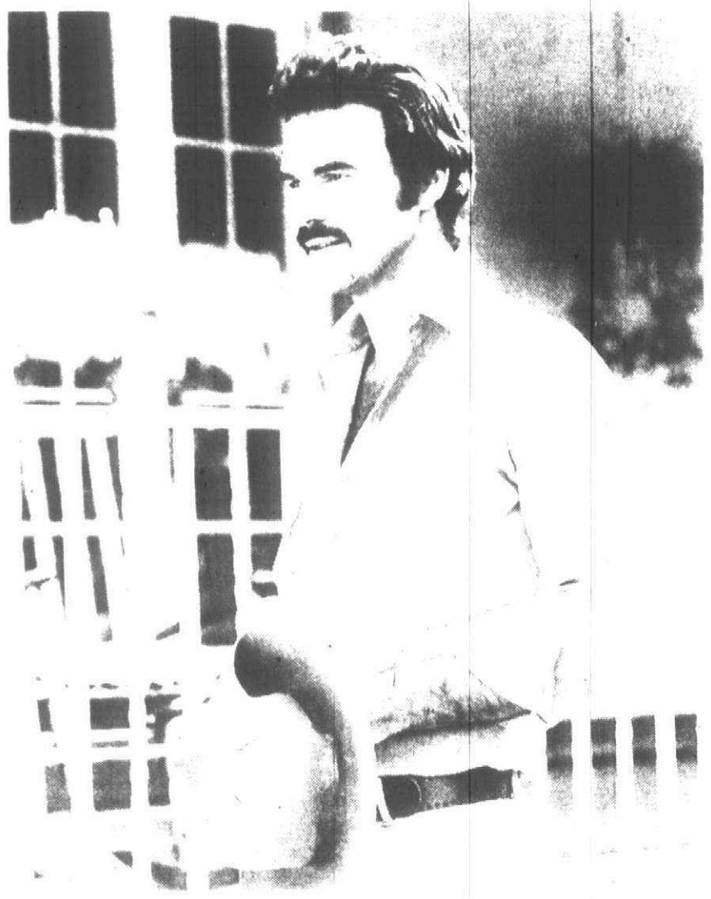

Burt Reynolds is the Bandit who outwits Smokey again in "Smokey and the Bandit II."



the movies

**Louise Snider**

# 'Smokey' rehashes same old story, with car wrecks

"Smokey and the BAndit II" (PG) has all the entertainment value of a traffic jam and is just about as novel.

Replaying the first film with only slight variation on the theme, the original cast is reassembled and supplemented, thank goodness, by the presence of Dom DeLuise.

DeLuise does a shtick as an Italian gynecologist who ministers to the other new member of the cast, a pregnant elephant named Charlotte. DeLuise's hyperantics are matched by those of Jackie Gleason as the continually frustrated sheriff, Buford T. Justice.

The sheriff, always in "hot pursuit," and the gynecologist, always guzzling wine, eke out a few laughs in a repetitious film where crudity substitutes for comedy.

Burt Reynolds as the Bandit, with his sidekick the Snowman (Jerry Reed), Fred the bassett hound and Frog (Sally Field) once again are lured to the open road by a lucrative mission: To transport an elephant (the pachyderm's condition is discovered en route) from Miami to Dallas.

**NATURALLY, THIS** presents big problems. The biggest of these is sobering up the Bandit and getting him into driving condition.

This unpromising beginning sets the tone for the entire film. Sour. Reynold's flair for light comedy emerges in scenes where he belches repeatedly, just one witty blast after another.

It seems that after a fling with fame, fortune and fooling around, which prompted the Frog to leave him, the Bandit hit the skids. Will he pull himself together? Can he make the run from Florida to Texas? And can he do it without jeopardizing the health of his cargo and cargo-to-be?

About 105 minutes and maybe 105 car wrecks later, one gets the answers. They aren't unexpected, worth waiting for or of any possible consequence to anything.

Even so, the film tries to flesh out the frail plot with an in-joke about the Bandit (and by implication, Reynolds) being publicity starved. It pokes fun at his need for celeb treatment and recognition, for a "People magazine fix."

**THE RESULT IS** that the film is both a rehash of the original and a cynical commentary on popularity, but neither perspective enhances or contributes to the other.

The Bandit guns his TransAm across America's highways, but he isn't the lovable rascal he used to be. Now he just leaves a trail of empty beer cans and noxious fumes.

## what's at the movies

### NEW RELEASES

**AIRPLANE (PG).** A picture that takes off. This spoof of all those "Airport" movies is one of the zaniest films around.

**THE BLUE LAGOON (R).** Lush photography but silly story of two shipwrecked youngsters who grow up uninhibited on tropic isle.

**CADDYSHACK (R).** Chevy Chase and other comics in misadventures of caddies at a stuffy country club.

**CLOSE ENCOUNTERS OF THE THIRD KIND (PG).** Added footage and some judicious editing improve an already good product, Spielberg's sci-fi adventure of aliens contacting Earth.

**DRESSED TO KILL (R).** Horny murder mystery with more than a passing resemblance to Hitchcock's "Psycho."

**THE EMPIRE STRIKES BACK (PG).** "Star Wars" sequel unites original cast in continuation of battle against the evil empire.

**FAME (R).** Lots of young talent in vibrant musical about students at New York's School of Performing Arts.

**THE FIENDISH PLOT OF DR. FU MANCHU (PG).** Not very funny or very fiendish, but Peter Sellers' last film does include an occasional flash of comic genius that reminds us of what a gifted actor he was.

**THE FINAL COUNTDOWN(PG).** Kirk Douglas in action drama of a warship that goes through a time warp to the hour before Pearl Harbor.

**HERBIE GOES BANANAS (G).** Herbie, the Volkswagen bug, returns to the screen in a new adventure.

**HONEYSUCKLE ROSE (PG).** Willie Nelson is the center of attention in story about a country-western star who forgets he's married whenever he's on tour, which is most of the time.

**THE HUNTER (PG).** Steve McQueen returns to the screen again as a modern-day bounty hunter in pursuit of fugitives.

**MOUNTAIN MEN (R).** Charlton Heston and Brian Keith in violent story of hunters in the Rockies in the early 1800s.

**RAISE THE TITANIC (PG).** Adventure as American special operations team tries to recover vital mineral from the ship while interested Russians have their own plan.

**XANADU (PG).** Insipid characters inhabit trivial musical about muse who descends to earth to help open up a disco, or something like that.

### MOVIE RATING GUIDE

G General audiences admitted.
PG Parental guidance suggested. All ages admitted.
R Restricted. Adult must accompany person under 18.
X No one under 18 admitted.

# Harmonicists

## A foot-stomping convention is coming to town

By CRAIG PIECHURA

When harmonica players convene at a convention, they are collectively known as "harmonicists."

It's understandable. Call them "harmonica buffs" and it sounds like a secret society that plays the instrument in the nude.

"Harmonicists" is what Gordon Mitchell, a Southfield resident and president of the Society for the Preservation and Advancement of the Harmonica (SPAH), calls the 1,500 harmonica playing members of the organization.

SPAH's membership roster is diverse, encompassing country star Charlie McCoy; Grammy award-winner Stevie Wonder, whose first hit, "Fingertips," featured harmonica histrionics; and Larry Adler, guest soloist with the Detroit Symphony Orchestra.

Mitchell, 53, has been playing the harmonica, or mouth organ, since the age of 9. He played professionally with groups like the Harmonica Rhythymaires, the Harmonica Dons and, most recently, the Hi-Lites and the New Group. In the early 1940s Mitchell also toured with the comedy group, the Borrah Minevitch Harmonica Rascals.

Many persons remember the latter group because of the slapstick antics of midget Johnny Puleo. In performances, Puleo usually was knocked around by fellow musicians with oversized harmonicas and would retaliate by biting them in the kneecap.

**"PEOPLE** invariably ask 'Where's the little guy?' " Mitchell says. "It doesn't matter what harmonica group is playing."

In response to that inevitable query, Mitchell says Puleo is in his 70s, retired and living in Washington, D.C.

Puleo won't be at SPAH's upcoming 17th annual convention at Southfield's Ramada Inn, but nearly 1,000 harmonica players and enthusiasts will be there Sept. 4-6.

Featured performer at the convention is Peter "Madcap" Ruth of Ann Arbor, a blues and jazz player who has appeared on three albums with Dave Brubeck and one with folksinger Rosalie Sorrels, among others.

Ruth will perform at 9 p.m. Friday, Sept. 5, at the Ramada Inn. The public is invited to the concert and tickets are $5 at the door the night of the performance. He also will be playing a short set for free at 2:30 p.m. Sunday at Hart Plaza during the Montreaux-Detroit International Jazz Festival.

Much of the convention, though, is not big names, just people who enjoy playing the harmonica. Nearly half the scheduled hours are set aside for jam sessions or open playing by "harmonicists."

**SEMINARS** are scheduled on such topics as ways of improving one's stage presence, proper miking and amplification, harmonica repair, and a session on chord and bass harmonica technique.

There are certain songs, Mitchell says, that most harmonica players know and can join in on.

One of Mitchell's personal favorites is the song "Ruby," a romantic song done most recently by Ray Charles.

"For a group of young people, it's usually 'Proud Mary,' " he said. "That's a mover. They enjoy it and we old-timers enjoy playing it."

Mitchell says one of the best aspects of the convention is that you find older people playing modern songs and young people playing the classics like "Peg o' My Heart."

Along with Madcap Ruth, other groups slated to play at the convention are the Harmonica Express; the Harmonichords, Don Les' New Harmonicats, the Sgro Bros. and Bernie Bray.

While many people think of the harmonica as only a backup instrument, Mitchell argues that harmonica groups handle it all. In fact, one group at the convention plays dance music.



PETER "MADCAP" RUTH

A harmonica band usually features a bass player using a double row chromatic bass harp; a rhythm player blowing a two-foot-long chord rhythm harmonica and a lead player with a chromatic or diatonic harmonica with sharps and flats, Mitchell said.

Records, spare parts, bumper stickers, badges and assorted harmonica paraphernalia will also be available to conventioneers.



Saxony is appearing 9 p.m. to 1 a.m. Mondays through Saturdays at Dewey's in the Michigan Inn through Sept. 12. The group, including singer Alice Morgan, performs top 40 tunes for dancing. There is no cover charge. The Michigan Inn is next to the Northland Theater in Southfield.

*Now appearing*

# Film maker seeks investors from area

By ETHEL SIMMONS

Detroit has more buildings that look like Berlin in the 1920s than Berlin has, claims filmmaker Hrayr (Peter) Toukhanian.

The Motor City has been chosen as a backdrop for a projected feature film by Toukhanian, the Beirut-born executive producer-director of Video Films Inc. in Detroit.

His background in industrial film production, with many awards to his credit, is launching him on "Assignment Berlin."

Toukhanian is seeking investors for the production, and will hold another in a series of meetings at 8 p.m. Tuesday at the Somerset Inn, Troy. Persons who want to attend may call Toukhanian at 393-0800.

**THE DOCU-DRAMA** is based on a true story of an assassination. The cast includes David Hedison, who played the captain in the TV series "Journey to the Bottom of the Sea," as the assassin, code name Lightening; Eddie Mekka, who plays Carmine on TV's "Laverne and Shirley," as Torch; and Val Avery, as the Prime Minister of the Ottoman Empire, who is assassinated.

French singer/actor Charles Aznavour has a role in the film. The film will be marketed internationally, and Aznavour asked only for 3 percent of profits in France, Belgium and Switzerland, in accepting the film role, Toukhanian said.

Budgeted at $1 million, "Assignment Berlin" still needs $128,000 of $550,000 the film's producer-director is seeking to raise. Toukhanian said investors may come in for as little as $1,000 a unit.

If the money is raised by the end of October, filming will begin in the spring. A Huntington Woods resident, Toukhanian said investors include area residents from Birmingham, Bloomfield Hills, West Bloomfield, Southfield, Farmington and Rochester.

Detroit Mayor Coleman Young and other civic organizations have sent letters of encouragement for the project to Toukhanian.


Fast Computerized ticketing anywhere in the world
(Same price as airlines)
Call 261-2010
Camelot Travel
28477 Five Mile, Livonia
UATP, VISA, MASTER CHG., AMERICAN EXPRESS, DINERS, AIRLINE TRAVEL CARDS ACCEPTED

Get-To-Know-You-Specials through Sept. 20th
the Gathering
PAUL NICHOLAS YOUR HOST
FOOD & SPIRITS
MONDAYS: "Wet Your Whistle Special" any "whistle" 95¢
TUESDAYS: Superb Soup, Salad $1.95
WEDNESDAYS: "All You Can Eat" Spaghetti $3.95
Includes a salad & garlic bread basket
MON.-SAT.: Daily Dinner Specials $5.95
32305 Grand River
½ Mile West of Orchard Lake • 478-1516
Mon. 11:30 a.m.-10 p.m. • T-W-Th 11:30 a.m.-Midnight Fri. 11:30 a.m.-2 a.m. • Sat 4:30 p.m.-2 a.m.

MAMA-MIA
FAMILY RESTAURANTS
DINNER SPECIAL
Tues. thru Sun.
TENDERLOIN & SHRIMP
Comb. Platter
$5.95
REDFORD
19385 Beech Daly
537-0740
LIVONIA
27770 Plymouth Rd.
427-1000
Tues-Thurs 4-1, Fri & Sat 4-2, Sun 1-12 Closed Mon

ENERGY. We can't afford to waste it.

BAY VALLEY MINI-VACATION PLANS
"Living Your Way"
Recreation Golf Tennis
The Mini-Vacation • Golf Get-A-Way • Tennis Retreat
Weekend, Weekday and Holiday Packages include Deluxe Parkside Room, Cheese and Sausage Board, Asti Spumante, Dinner, Buncheon, Wine, Cocktails, Lunches, and recreation: 18-hole championship Golf Links, in-door, out-door Tennis, Bikes and bike trails, Swimming in or out-doors, fine food Pier 19, Main Dining Room of the "Inn With Country Charm."
You're only 1-1/2-hours away from the Bay Valley Inn — I-75 at M-84 near Bay City —
Bay Valley Inn
2470 Old Bridge Rd
Bay City MI 48706
517 686 3500
Call or write for reservation information today
517 686-3500 or use the Detroit Line
313 963-3242

Staying fit never tasted this good.
HILTON INTRODUCES THE 'FITNESS FIRST' MENU.
Our 'Fitness First' menu helps you stay fit without staying away from your favorite foods. Approved by Marathon Gold Medalist Frank Shorter, Hilton's Physical Fitness Consultant, this special menu is filled with delicious, well-balanced meals. Included are entrees like Cancun Crab Bake, Oriental Chicken Salad and even Dutch Treat Quiche. So, try one the next time you join us for lunch or dinner.
And stay fit with our 'Fitness·First' menu.
NORTHFIELD HILTON
5500 Crooks Rd. at I-75
Troy, Michigan 48098
(313) 879-2100
THE 'FITNESS FIRST' MENU WAS CONCEIVED BY HILTON HOTELS CORPORATION AND CASTLE AND COOKE FOODS

The Observer & Eccentric

travel

**Mike Regulski** coordinator/591-2300

Monday, September 1, 1980

(★ 10B,Ro-9B,S,F-8B)(B)3C

# *Welcome to a garden of contemporary delights*

By IRIS SANDERSON JONES

Internationally known sculptor Alexander Liberman recently dedicated a piece of massive contemporary sculpture at Laumeier International Sculpture Park in St. Louis.

This garden is one of the little-known treasures available to travelers going south and west from Detroit. It is part of the St. Louis County Henry H. Laumeier Memorial Park, one of only three such sculpture gardens in the country.

The other two are in Mountainville, N.Y., and Georgetown County, S.C.

The founding of the Laumeier park was a happy accident.

The Laumeier family donated the estate to St. Louis County, which did not know quite what to do with it until Missouri sculptor Ernest Trova solved the problem for them.

Trova donated a large number of his outdoor sculpture pieces to the county on condition that they find an appropriate setting.

The park now includes pieces by Pablo Picasso, Louise Nevelson, DiSuvero, and now Liberman.

Liberman's composition "The Way" is one of the largest pieces of sculpture in North America, a bright red tubular form comprised of huge oil storage tanks. It is 50 feet high and 100 feet long, set on a slope at some distance from the museum building which serves as headquarters for the garden.

Most of the other works are scattered on the grass and under the trees in several acres around the museum.

Two of the most interesting pieces, both by Trova, are hidden under trees or among bushes on the estate. "Poet sitting in Chair with Table," a 6-foot-high steel sculpture looks like a real figure sitting under a tree.

"Three Women Poets" stride in metal through a woods beside the path; you could easily miss them or mistake them for real people.

The sculpture garden is operated by the St. Louis County Parks and Recreation Department.

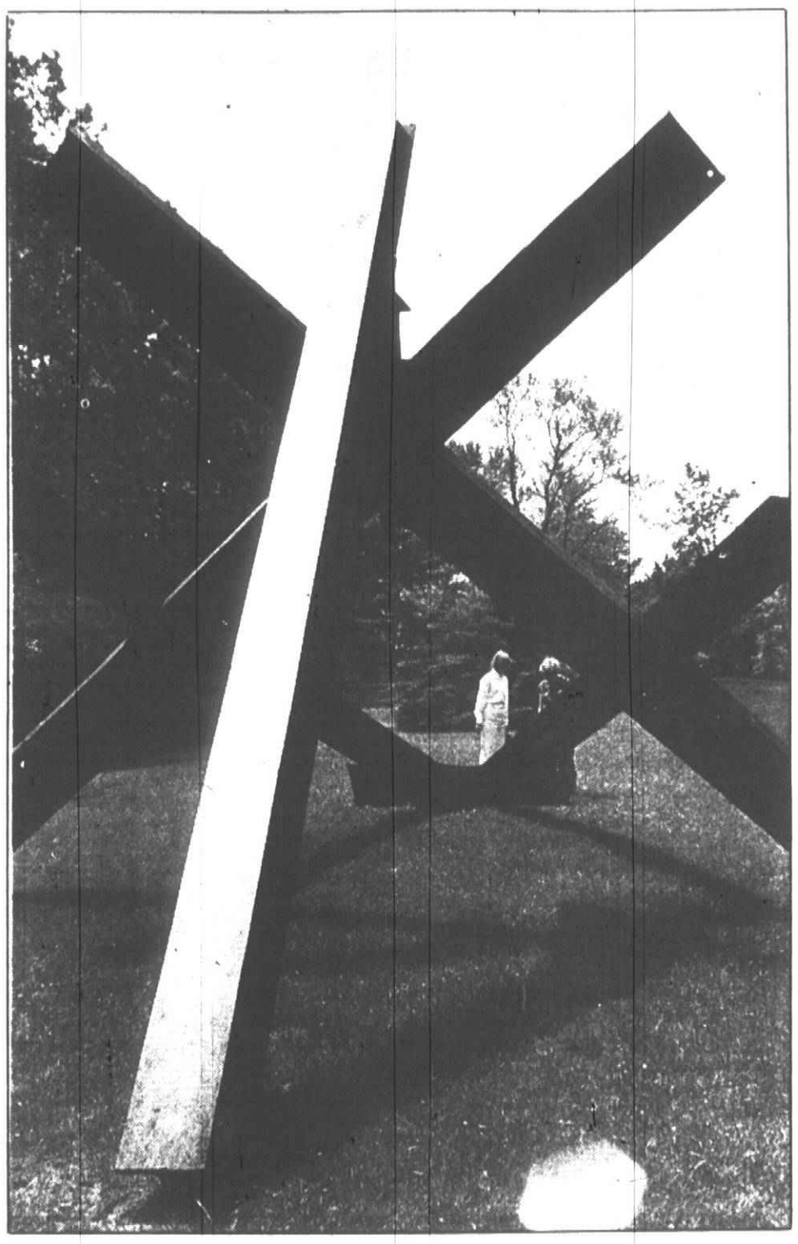

**Angular piece of ironwork is by the aritist DiSuvero and stands on the former estate in St. Louis. Other artists represented in the park are Picasso, Louise Nevelson, and Ernest Trovo, who donated many of his outdoor sculptures with the condition they be placed in an appropriate setting. (Photo by Micky Jones)**

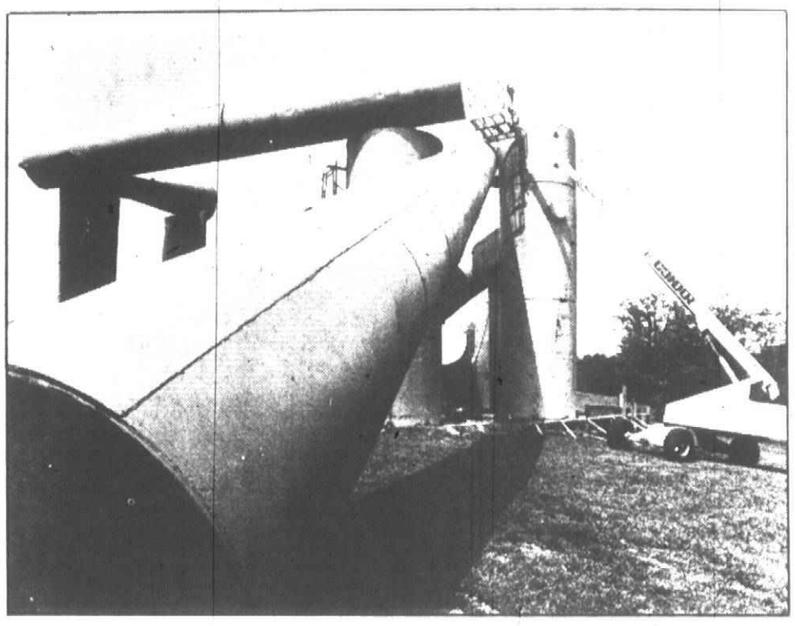

The monumental sculpture "The Way," by artist Alexander Liberman, was installed in Laumeier Internationl Sculpture Park in St. Louis in July. It is one of the largest contemporary works in the U.S. It weighs 50 tons and stands 50 feet high and 100 feet wide. The tubular pieces originally were oil storage tanks unearthed on the east coast.

# Playing carries responsibilities



By IRIS SANDERSON JONES

Travel is more than just play; it is also cleaning up after yourself, as resorters and travelers learn every September in northern Arkansas.

At Greer's Ferry Lake and Little Red River, near Heber Springs, Ark., the U.S. Army Corps of Engineers runs one of the largest and most unusual clean-up campaigns in the country.

Greer's Ferry is known in Arkansas as a corps lake, because it is one of several lakes dammed and managed by the Corps of Engineers.

Their clean-up here is part of a statewide action program to educate youth and adults in good litter disposal habits. Volunteers, residents and travelers remove litter from 276 miles of shoreline around Greer's Ferry Lake and 25 miles of Little Red River shoreline below the dam.

Their gear includes a Coast-Guard-approved life preserver, because most of the clean-up is done by canoe with specially designed can retrievers useful in snagging drink cans from the bottom.

The annual clean-up campaign is followed by a giant feast free to all participants and available to others for $3. Musical entertainment accompanies the fish fry.

It is an unusual activity for a traveler, but if you are going to be anywhere near Greer's Ferry Lake Sept. 6, contact Carl Garner at the U.S. Army Corps of Engineers in Heber Springs.

Garner will also tell you about primitive camping sites around the lake and about plans to provide camping facilities warmed by solar heating.



travel log

**Iris Sanderson Jones**

contributing travel editor

# *A world can be yours for two bits and a pull*

One of the interesting aspects of travel is in reading newspapers from other places and learning new travel tricks at airports.

Local newspapers are a great way to discover the little inside bits of news that make a new city meaningful. They are also a way of finding out what's going on in the world outside Wayne and Oakland counties.

It was too early for the local paper when I boarded my flight in Windsor this morning, so I paid 50 cents in a newsstand machine for a weekday edition of The New York Times.

It was full of news stories, editorials and sidebars on the new transit plan to be introduced into New York City in late September.

These changes, a valiant attempt by Mayor Edward Koch to reduce traffic congestion in Manhattan, will affect Detroiters traveling to the Big Apple.

No single-occupant cars will be allowed to cross the four toll-free East River bridges into Manhattan between 8 and 10 a.m. The Automobile Club of New York is filing suit against that part of the plan because, they charge, it discriminates against both drivers and the retailers who serve them.

**THEY FAVOR TWO** other aspects of the plan: bicycle lanes separated from car traffic between Broadway and the Avenue of the Americas, and special Madison Avenue lanes for buses.

The clean air groups love it because, they say, it cuts down air pollution. Salesmen hate it; they must travel alone during rush hour.

The plan begins Sept. 22.

By the time I discarded The Times at Toronto's Mallon airport, I was ready to learn something else about travel.

Rapidair, an Air Canada service to Montreal that runs as regularly as a downtown bus, has a service whereby you can write your own ticket. Instructions tell you to put a charge card such as Mastercharge or Visa in the appropriate machine, add a blank ticket from a nearby stack and fill the ticket out yourself. They'll bill you automatically.

It saves you a wait in line if you don't have luggage, allowing you to go through security to the gate before having your ticket processed.

You learn something new every day.

* * *

**SPEAKING OF LEARNING.** Three special itineraries are being offered for the Christmas season by the American Institute for Foreign Study (AIFS).

Eight- and 10-day programs include yuletide in London; south of the border via Mexico City, Taxco, Cuernavaca and Acapulco; and the Yucatan and Mayan ruins.

Contact AIFS, Department TW1, 102 Greenwich Ave., Greenwich, Conn. 06830.

* * *

**GREENFIELD VILLAGE** and Henry Ford Museum are very nervous, because many Detroit-area people apparently confuse them with the Ford Motor Co, and the indefinite closing of Ford Rouge Tours. You can't tour the Rouge plant, but you can still visit the museum and village, where the Old Car Festival will be held Sept. 2-7.

## Bike race at EMU

WEMU-FM, Eastern Michigan University's radio station, and Stroh's Brewery are co-sponsoring the first WEMU Peddle Pusher Classic, billed as the slickest bicycle event of the season.

The race (actually three events: bicycle touring evaluation, bicycle races, bicycle moto-cross) will take place on the EMU campus with check-in time 8 a.m. Sept. 13 at Huron River Driv and Barbour Road in Ypsilanti.

Classes are divided by age: 12-14; 15-18; and 18 and older. Trophies and prizes will be awarded.

Entry fee is $6. For more information, write to: Mike Walden, event director, c/o Bill Humphries, WEMU Radio, Ypsilanti 48197; or call 313-487-2229.

An Evening in Hawaii

Travel Party

Thursday September 11, 1980 7:30 – 9 pm

Guest Speaker

Color Film Door Prizes

Sheraton Southfield Hotel

17017 West Nine Mile Road

located east of Southfield Rd.

Observer & Eccentric Third Annual

Deluxe Four Island Hawaiian Tour

Nov. 1 - 16, 1980

$1358 Per person based on double occupancy

No Reservations Necessary

Call our Travel Desk at 591–2300 Ext. 241

Note: H/MH reserves the right to change dates, times, accommodations and rates due to adjustments in tariffs and schedules over which it has no control.

Canton Observer

sports

Brad Emons editor/591-2317

Monday, September 1, 1980





Top defensive players for the Rocks have been (left to right) Mark Kitz, Marty Piper, John Penders, Rob Hanschu, Steve Szilagyi, Greg Staron and Bob Pittaway. (Staff photo by Gary Caskey)

*Salem has size on interior line*

# Rock defense anchors hopes

By BRAD EMONS

The faces may change but the philosophy remains the same for Plymouth Salem football as long as Tom Moshimer is head coach.

Salem is 28-9 over the last four years, one of the top records in greater Detroit. Moshimer will continue to implement the same type of offensive football Salem fans have grown accustomed to since 1973.

"We'll go with the triple option wishbone," said Moshimer, "the same as always."

The Rocks will also field another strong defensive team in 1980, a hard-hitting group which has become a trademark under Moshimer.

"I'm rather pleased with the defense," said the Salem coach, entering his 14th year with the Rocks.

"Right now the defense is ahead of the offense," he said.

Only one starter returns from last year's 7-2 team, quarterback-safety Joe Garcia, a senior co-captain.

Several Rock gridders, however, saw considerable playing time in 1979.

Among those returning include senior halfbacks Brian Lewandowski (6-foot, 175 pounds) and Dave Skone (5-9, 170). They will be joined by junior fullback Darrel Bartkowiak, a bruising 5-10, 195-pounder.

Bob Pittaway, a 5-11, 165-pound senior halfback, also figures in. He missed most of 1979 with a pinched nerve, but is pronounced fit and ready for the season opener Friday at home against Livonia Franklin. Pittaway, with speed to burn, will also see action as a defensive end.

Sophomore Dave Slavin (5-11, 180) is another potential running back who can play defensive end.

Garcia will most likely start the opener at quarterback, according to Moshimer, but two juniors — Jeff Hubert and Kirk Soluk — may see plenty of time.

"They all have their strong points," said Moshimer about the quarterback situation. "I'm sure all three will play. They have move the ball to be in there."

Moshimer is concerned about replacing grads Ron Schultz and Jeff Spencer in the key pass catching positions.

"We lost two starters and are looking for people to catch the ball," Moshimer said.



Running the wishbone this season for Plymouth Salem are (from left) Darrel Bartkowiak, Brian Lewandowski, Dave Skone and quarterback Joe Garcia. (Staff photo by Gary Caskey)

The most likely candidates to fill the gap are senior Jim Spooner (5-9, 145) and junior Geoff Baker (5-10, 130). Mark Kitz, a senior with experience, and Gary Workman, a 6-1, 155-pound senior, are working out at tight end.

"We'd like to have more of a pass-run balance offensively," said Moshimer. "We'll throw the ball more."

Salem will take the field with one of its biggest offensive and defensive lines.

Senior John Penders (6-0, 190), will start at center or guard. He played some last year as did Steve Szilagyi (5-11, 190), an outstanding wrestler who will be at the other guard.

If Penders starts at center, junior Ed Skotzke (5-11, 165) will get the call. Moshimer welcomes senior Greg Staron (6-1, 210) and junior Marty Piper (6-4, 215) at the tackle spots. The biggest player on the team, senior Rob Hanschu (6-2, 230), will not be able to play until he recovers from a stress fracture of the foot.

Valuable offensive line replacements include seniors Wayne Craig (6-0, 210) and Richard Wooley (5-10, 185).

As usual, most of Salem starters will go both ways.

Wooley will start at nose guard. He will be flanked at the tackle spots on defense by Piper and Staron. Pittaway and Kitz will start at the ends.

Jeff Powers and Phil Anderson graduated, leaving a gaping hole at linebacker, but Szilagyi, Penders and Bartkowiak are able replacements.

Skotze and Jeff Scott, are in reserve at linebacker.

In the secondary, Garcia returns at cornerback along with Skone. Lewandowski and Soluk are the safeties. They will be backed up by Hubert, Baker, junior Jeff Swanson (5-11, 165) and senior Ron Brewer, a fullback also who returned to the team after a two-year absence.

Lewandowski and Skone will handle the punting chores. Lewandowski, a fine kicker last season (extra points and field goals), will compete with Staron this fall.

"I think we'll be better on defense," Moshimer predicted, "we're not there yet but if we continue to improve, we'll be better than last year.

"This is the second largest team we've had here. We have to stay away from getting hurt, because we're not very deep.

"We always build our defense first. We're not a catch up team on offense. We have to have patience."

PLYMOUTH SALEM'S 1980 FOOTBALL SCHEDULE

SEPT. — 5, Livonia Franklin, 12, at Dearborn Edsel Ford (3:30 p.m.), 20, Livonia Bentley (Parent's night), 24, Dearborn

OCT. — 3, at Allen Park (8 p.m.), 10, Belleville (Homecoming), 17, at Lincoln Park, 24, Trenton

NOV. — 1, at Farmington Harrison (2 p.m.)

All games start at 7:30 p.m. unless otherwise noted.

# *Rusty Nail gains women's crown*

Rusty Nail pulled out a 3-2 victory over a surprising Do-Rite-Duds in the finals of the Women's divison of the Canton Township Parks and Recreation Department softball league last week.

Debbie Cushman started things out for Rusty Nail with a single in the second and was moved along with a single by Debbie McLean. Cushman scored on an error to give Rusty Nail a 1-0 lead.

McLean and Diane Jonika singled home in the sixth for a 3-0 Rusty Nail advantage.

Do-Rite-Duds closed the gap behind Jenny Bath's homer in the bottom of the sixth to finish out the scoring.

Rusty Nail swept throughthe playoffs undefeated as they whipped Peloquin Enterprises, 9-5, and nipped Gould Realtors, 5-3, with a come-from-behind victory.

Do-Rite advanced to the finals with upset victories over Maria's Bakery, 14-3, and Gould Realtors, 6-2. The hot Do-Rite team also downed Peloquin Enterprises, 6-3 in its fight for the championship.

James Goedde had three hits to lead Pellegrino's past Falzon Electric, 8-1, in the Men's Class C finals of the Canton Parks and Recreation softball playoffs.

Pellegrino's 12-hit attack was powered by Goedde, Bob Sidlow and Mike McDivitt. Falzon's lone run came on a Dave Clark RBI double in the second inning.

**PELLEGRINO'S JUMPED** out to a three-run lead after one and led 5-1 heading into the third.

Pellegrino's closed out the scoring with three runs in the fifth.

Falzon dumped Mich.-I-Van, 16-4, to advance to the finals while the Lion and the Sword fell victim to the eventual champs, 9-5.

Home runs by Dennis Finfrock, Mike Eves and Tom Guilfoyle powered a come-from-behind victory by McMurray Insurance, 8-6 over Silver Cricket in the Men's Class A finals of the Canton Parks and Recreation softball playoffs.

McMurray and Silver Cricket both had 18-2 records heading into the championship game.

Silver Cricket jumped out to a 5-0 lead after three innings only to have McMurray come storming back.

A three-run homer in the bottom of the third closed the gap to 5-3. Both teams scored once in the fourth, and then McMurray exploded.

Eves started things off in the bottom of the fifth with a solo home run. Carl Vasquez drove home Jim Taylor to tie the score at 6-6 and Guilfoyle knocked in the winning run with a another solo homer. McMurray got an insurance run in the sixth.

# Carriers wield deadly racquets

By day, Tom Spade and Lisa Abraham are a Observer Newspaper carriers, but by night they turn into championship tennis players.

Spade, 14, and Abraham, 13, joined forces a to win the USTA Michigan Open junior mixed doubles tourney at the Grosse Pointe Academy Aug. 22-24 by defeating Julie sporas and Kevin Donase, 6-1, 6-4.

Spade, a Northville resident, has been delivering the Observer for three years and has used the money he earned in the past to pay for tennis shoes and lessons.

Abraham, of Livonia, did almost the same thing, delivering papers and using tne money for equipment.

And both of them got their money's worth.

In the Fairlane Junior USTA 14-and-under singles open, Abraham reached the semis before bowing out while Spade was eliminated in the finals by John Baylos, 6-0, 6-1. Spade ousted the No. 1 seed, Mark Egnatios, in the quarterfinals, 6-2, 6-4.

# *CEP opens ticket sales*

The Plymouth-Canton athletic office has announced the first price increase in 15 years for athletic events at the Centennial Educational Park.

The prices are now $2 for adults and $1 for students for single games.

Season tickets are available for five Canton or five Salem home football games at $6.

Season tickets are available for each sport at comparable savings.

For more information call the atheletic office at 453-3100.

# Prep sports schedule

THIS WEEK'S PREP SPORTS SCHEDULE

**Thursday**

Plymouth Salem at Franklin (Reserve football), 3:30 p.m.
Livonia Bentley at Canton (Reserve football), 4 p.m.

**Friday**

Livonia Franklin at Salem (football), 7:30 p.m.
Canton at Livonia Bentley (football), 7:30 p.m.

**Saturday**

Salem at Ann Arbor Huron (Girls' tennis), 9 a.m.

*Canton seeks turnabout*

# New coach stresses conditioning

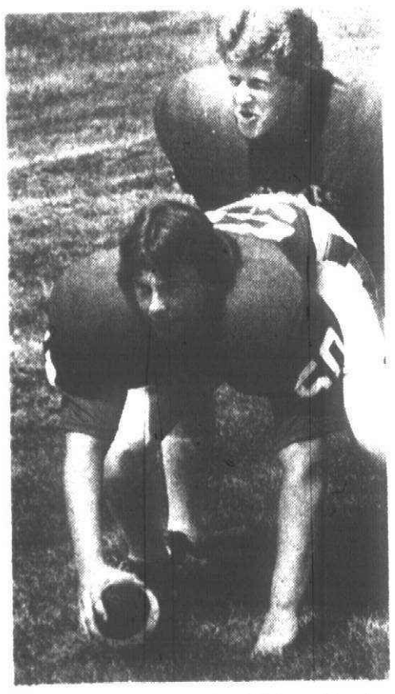

Billy Childs (top) will handle the wishbone from the quarterback spot. Co-captain Mike Dupuis does the centering. (Staff photo by Gary Caskey)

By BRAD EMONS

The first ball has not even been kicked off but new Plymouth Canton football coach Richard Barr has already instituted quite a few changes.

The Chiefs will have a new look, both offensively and defensively. Barr, who was an assistant at Plymouth Salem the past seven years, is also trying to get his team as fit as possible for the Sept. 5 opener at Livonia Bentley.

"We're trying to get into the best condition we can," said Barr, who succeeded Dave Schuele after an 0-9 season in 1979.

"The better shape we are in, the better we'll play," he said. "You have to get the kids to believe in that. I'm very pleased with our progress.

"When you're in condition, you'll be able to take more punishment."

Barr is not going to forecast the upcoming season for his young Chiefs.

"We're going to go one step at a time," he said. "No one assumes we'll win, but we may surprise a few people."

Livonia Churchill and Walled Lake Western are favored to win the Western Six League. Canton just doesn't figure in right away, according to the experts.

Barr has already seen his future rivals on film and feels "we can be competitive."

Offensively, Canton will run the triple option, much in the same manner as Plymouth Salem has successfully run over the past seven years under Tom Moshimer.

Senior Billy Childs, a 5-foot-11, 165-pound quarterback will most likely get the starting call opening day against Bentley. He sat out all of last season because of a shoulder injury.

"The triple option is harder to learn from the quarterback standpoint," said Barr. "So far I've been really pleased with the way we run it."

Six players are competing for running back spots.

Senior transfer Scott Brookhouse, a 5-11, 180-pounder, looks good at fullback spot. Junior Tom Wennerberg is also competing.

Contending for halfback jobs are three juniors and a sophomore. Steve Hamblin, who performed on the junior varsity last year, is the biggest at 5-8, 170 pounds. David Simms and Mike Clayton, both juniors, are also contending along with sophomore Chuck Davis.

Jamie Chilcoff and Ken Jayroe, both juniors, are battling for a wide receiver job along with senior Todd Abrams.

The starting tight end is veteran Craig Gearns (6-3, 225), who is making a switch from fullback.

"He has the ability to catch the ball," said Barr of Gearns. "We want to get it to him."

Gearns, who will also start at defensive tackle, will be backed up on offense by Rob Reed, a senior, and Chuck Farden, a junior.

The offensive line returns veteran seniors Mike Dupuis, John Gray, Eddie Pierangelino and Bruce King.

Dupuis, a co-captain, is fighting junior Dennis O'Flynn (5-11, 180) and Gray for the starting center spot. King (6-3, 180) and junior Fred Rumberger will man the tackles.

Pierangelino and junior Jeff Cousino can play guard, but according to Barr, all the offensive lineman will know more than one position.

The kicking game will be left up to Clayton, a punter, and O'Flynn, the latter whom kicked a 40-yard field goal during a recent scrimmage.

Barr is excited about his prospects on defense. Canton is switching to a 4-3

(Continued on Page 3C)

A new face
for three familiar names

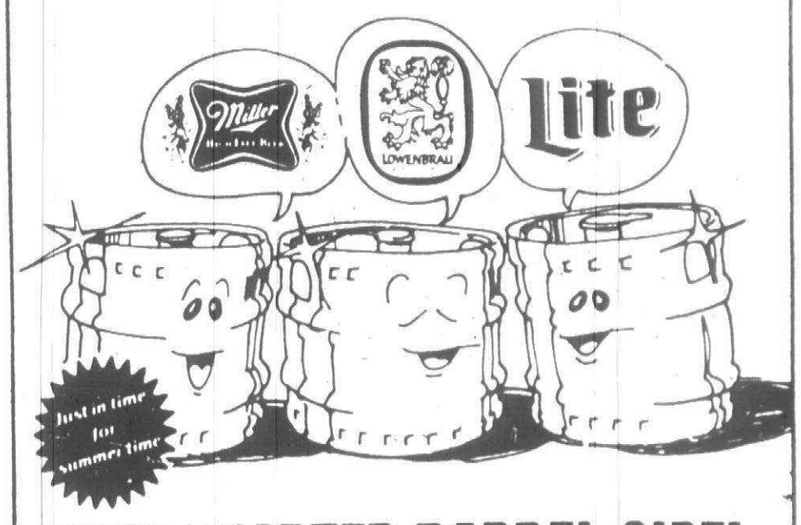


NEW QUARTER BARREL SIZE!

Serves over 100 12 oz. glasses. Perfect for small groups (or makes a great weekend for two!). Quick, easy 2 tap.




*ASK YOUR RETAILER for the new Quarter Barrel now available at many of your favorite party stores.*

ACTION DISTRIBUTING CO., INC.
LIVONIA, MICHIGAN

# Smoker Puzzle Solved By Merit Taste.

## Research establishes low tar MERIT as proven taste alternative to high tar smoking.

There *is* a difference between other low tar cigarettes and MERIT —a proven difference.

Tests with thousands of smokers provide solid evidence that MERIT delivers the flavor of high tar brands, and continues to satisfy long term.

### Smoker Quest Ends

***Blind Taste Tests:*** In tests where brand identity was concealed, a significant majority of smokers rated the taste of low tar MERIT as good as—or better than —leading high tar brands. Even cigarettes having twice the tar!




***Smoker Preference:*** Among the 95% of smokers stating a preference, the MERIT low tar/good taste combination was favored 3 to 1 over high tar leaders when tar levels were revealed!

***Long-Term Satisfaction:*** In the latest survey of former high tar smokers who have switched to MERIT, 9 out of 10 reported they continue to *enjoy* smoking, are *glad* they switched, and reported MERIT is the best-tasting low tar they've *ever* tried!

MERIT *is* the proven alternative to high tar smoking. And you can taste it.

# MERIT

**Kings & 100's**

© Philip Morris Inc. 1980

Kings: 8 mg "tar," 0.6 mg nicotine—100's Reg: 10 mg "tar," 0.7 mg nicotine—100's Men: 11 mg "tar," 0.8 mg nicotine av. per cigarette, FTC Report Dec. '79

Warning: The Surgeon General Has Determined That Cigarette Smoking Is Dangerous to Your Health.

# New coach conditions young Chiefs

(Continued from Page 1C)

alignment in favor of the traditional 5-2.

"I'm pleased with our defensive line and the way our linebackers are responding," beamed Barr.

The defensive line is big and quick with senior Paul Furioso (6-1, 210) joining Gearns at tackle. Jayroe and Dan Jurek, another senior at 6-3, 205 pounds, gives the line experience and stability at the ends.

Chris Koch (5-9, 180), a co-captain, heads the linebacking corps along with Brookhouse, Pierangelino, Cousino, Rumberger, Gray and Dupuis.

Barr's biggest concern is in the defensive backfield where varsity experience is at a minimum.

"We're a little 'green' back there," Barr said. "The secondary needs more work as they always do."

Childs will see action at safety, but "we'd like not to have to use him back there," said Barr. Abrams, Simms, Chilcoff and Reed are also learning the spot.

Cornerbacks include Clayton, Hamblin, Davis, Susock, Pat Murphy and Jerry Miles.

"I don't know who is going to end up playing there," said Barr.

Barr does know, though, that his team will go into the season physically fit.

"We've worked hard the last four weeks," he said. "We hope to have 30 players on the varsity for the first game. We have to stay away from injuries.

"No one we play uses the triple option. Hopefully we'll use it to our advantage."

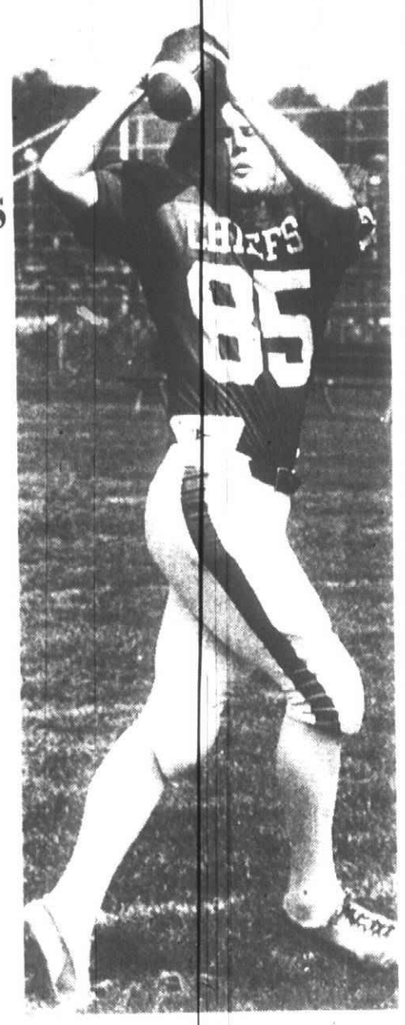

Craig Gearns has switched from fullback to tight end on offense. (Staff photos by Gary Caskey)

PLYMOUTH CANTON'S 1980 FOOTBALL SCHEDULE

SEPT. — 5, at Livonia Bentley; 12, Dearborn Heights Annapolis; 19, Farmington Harrison; 26, at Walled Lake Western

OCT. — 3, Northville (Homecoming); 10, at Livonia Churchill; 17, Waterford Mott (Parent's night); 24, at Garden City East (8 p.m.); 31, Belleville. All games start at 7:30 p.m. unless otherwise noted



Linebackers hoping to put some sting into the Canton defense are (from left) John Gray, Ed Pierangelino and Chris Koch.

*Blohm sets season goals*

# Salem cagers rely on quickness

By BRAD EMONS

The loss of two valuable players can't dim coach Bob Blohm's hopes for the upcoming girls' basketball season at Plymouth Salem.

Gone are 6-foot center Patty Weidman and sharpshooting guard Nan Horwood. Both players went on to Central Michigan.

Salem will take the floor in 1980 with three returning starters and help from last year's fine junior varsity team.

"Offensively we're going to have to establish an inside game," said Blohm, who enters his third season with a 38-9 record. "We have to get consistent defensively and expand our game."

Blohm's squad played together this summer and rested five weeks until pre-season practice began Aug. 18.

"I'm pleased because physically we're in good shape," he said. "I don't know if it's going to be a factor.

"Last season we played good for 30 minutes and then for the last two we just weren't there. This year we're going to offer different looks and pressure. We have the players to put pressure on the ball at all times. Our overall quickness is better. Sixty percent of our practice time has been spent on defensive situations.

Weidman and Horwood accounted for much of Salem's offense during last year's 17-8 season. The Rocks, however, can still put the ball in the hoop with the return of starters Cheryl Sobkow, Eileen Moore and Jacque Merrifield.

A rugged 5-8 senior, Sobkow averaged around 10 points per game in 1979 and was a workhorse on the boards.

"She (Cheryl) is going to have an excellent year if she stays healthy," said Blohm. "She can score inside and can now bring her game out, too. She's a double threat."

Sobkow will likely move into Weidman's spot while Moore, a junior at 5-7, will switch from a ball-handling guard to up front.

"Eileen's role is going to be a little bit different," said Blohm. "She's a swing player with the ability to score inside. She's also an excellent rebounder."

Moore was a major reason for Salem's success in the state tournament last season. As a sophomore in 1979 she averaged almost nine points a game. This is her third year on the varsity.

Merrifield, who became a starter as a freshman midway through last year, will play the guard position. The other guard spot is up for grabs among three juniors who played extensively on the reserve team last year — Carol Ross, Linda Lybarger and Bonnie Southerland.

Jan MacKenzie, a 5-7 junior, lettered last season and will play up front. She is an accurate 15-foot perimeter shooter, according to Blohm.

Jeanine Papa, a 5-7½ junior, will see plenty of playing time on the front line along with junior Sue Evans.

Sophomore Ann Glomski may also see varsity time.

"I think we're a good ball handling team," Blohm added, "and I think we can control the ball. We're not a racehorse team. We'll try to make the our opponents turn it over and then run."

Blohm is looking for balance offensively, defensively and in the transition game.

"Our goals are to make a conference run, win 15 games and have the team peak for the state tournament," said the Salem coach, a native of South Bend, Ind.

The Rocks reached the regional (Class A) last year before losing to Redford Union. Blohm's squad won the district and placed second in the Suburban Eight League.

Salem is expected to challenge once again for the crown along with defending champs Livonia Bentley and Dearborn Edsel Ford.

"I think we're fundementally better," said Blohm. "The thing we're not sure about is that we have a lot of untested players. We don't have the size because we lost Patty and Nan. We have to hit the boards offensively and defensively."

Blohm's squad will open the season Sept. 9 at home against Walled Lake Western.

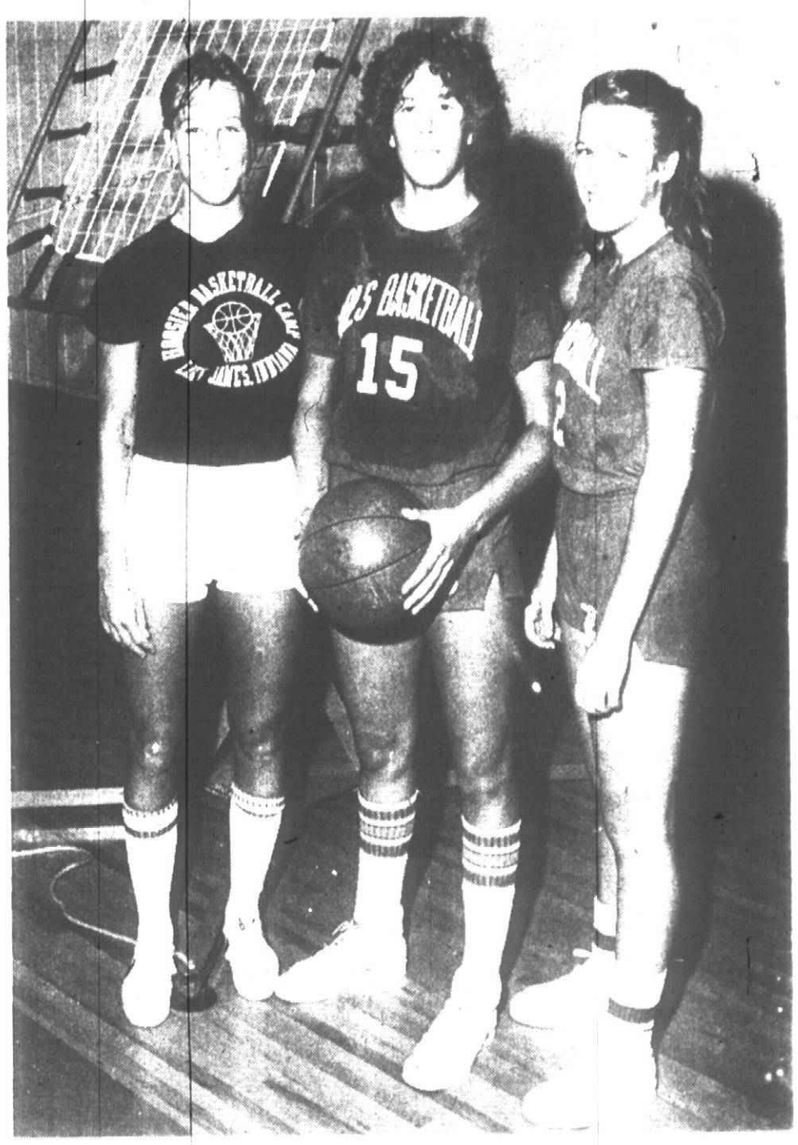

Salem's returning basketball starters include (from left) Eileen Moore, Cheryl Sobkow and Jacque Merrifield. (Staff photo by Gary Caskey)

PLYMOUTH SALEM'S 1980 GIRLS' BASKETBAL SCHEDULE

SEPT. — 9, Walled Lake Western; 16, at Dearborn Fordson; 18, Allen Park; 23, at Dearborn; 25, at Belleville; 30, Ann Arbor Huron

OCT. — 2, at Ypsilanti; 7, at Dearborn Edsel Ford; 9, Livonia Bentley; 14, at Livonia Franklin; 16, at Trenton; 21, at Allen Park; 23, Dearborn; 28, at Garden City East; 30, Belleville

NOV. — 4, at Brighton; 6, Dearborn Edsel Ford; 11, at Livonia Bentley; 13, Trenton; 17, at Redford Union; 20-26, Class A districts

DEC. — 2-6, Class A regionals; 10-13, Class A state finals

## sports shorts

### CANTON SUPERBOWLERS

The Canton Township Parks and Recreation Department, in cooperation with Superbowl, is sponsoring a youth bowling league beginning Saturday, Sept. 13.

Registration will be held from 9 a.m. to 4 p.m. Saturday at Superbowl, 45100 Ford Road, Canton. A fee of $2 is required. The weekly cost for bantam and junior players is $2.50 per person. Pee wees must pay $1.90 per week.

At the end of the 30-week league, trophies will be awarded and special event parties have been planned.

For more information, call 397-1000.

### SPECIAL GOLF PLAYOFF

It will take a playoff match to determine the winner of the Canton Recreation second round Fox Hills men's golf league.

The team of Larry Slade and Steve Moraca ended the eight-week session tied for first place at 28 points along with Dick Kraft and Tony Valenti.

Each squad won four out of a possible five points to tie for first.

The winner of the playoff will meet the first round league winners, Jim Monro and Art Lawrence to determine the 1980 champion.

Jack and Bob Koers scored all five possible points to gain third place with 26½ points. Kraft carded a 38 for the best round of the week. Paul Oberhelman shot a 40 and Valenti had a 42. Bill Duncan fired a 43.

### RACQUETBALL LEAGUES

The Canton Recreation Department is sponsoring racquetball leagues for men and women beginning Tuesday at Rose Shores of Canton Racquetball Center.

The women's league will start at 8 p.m. Tuesday while the men open up at 8 or 8:30 p.m. Wednesday.

The cost is $60 per person which includes all league court time and trophies. Players will be divided up based upon ability levels.

Interested participants can register by mail or in person to: Canton Township Parks and Recreation Department, 1150 South Canton Center Road, Canton, Mi. 48188.

### REINKE WINS TITLE AT FELLOWS CREEK

Gerald Reinke posted a nine-hole round of 38 to score four points and capture the Canton Recreation men's golf league at Fellows Creek.

Reinke totaled 23 points to grab first place in the second round. Mike Howe and Steve Rogin, who scored five points last week, tied for second overall with 20.

Brian Hayes shot a 40 and Jack Casey carded a 45 in other top rounds last week.

### STUDT WINS RACE

Bob Studt of Dearborn Heights won the Street Stock 15-lap A Main car race at Flat Rock Speedway recently, edging out Canton's Rick Bundon and Livonia's Steve Cronenwett.

## Stingrays want members

The Michigan Stingray Swim Association has scheduled team registration and tryouts for new members for Sept. 8-11 ? from 6-8 p.m. at the Farmington Harrison High School pool.

Mandatory registration for old Stingrays will be Sept. 8-9. Registration and tryouts, to determine level of instruction, for new members is set for Sept. 12-13. Any youngster interested in swimming competively for the Amateur Athletic Union (AAU) team should attend.

For more imformation call membership chairperson Frieda Rudel at 478-6869 or Joy Stinson at 661-1589.


CHIMNEYS
BUILT
NEW • REPAIRED
SCREENED • CLEANED
WATERPROOFED
ROOF LEAKS STOPPED
ANIMAL REMOVAL
LICENSED • INSURED
GUARANTEED
KARNEY DERDERIAN
CONTRACTORS
427-3981

BUILD A DECK!
WITH
Wolmanized
Pressure-Treated Lumber
FROM Erb Cashway Lumber
LIVONIA (313) 261-5110
11970 FARMINGTON RD. LIVONIA, MICHIGAN 48150
STORE HOURS: WEEKDAYS 8A.M. TO 5:30PM. FRI 8A.M. TO 8PM. SAT. 8A.M. TO 5PM. SUN. 10A.M. TO 3PM.

DICK GREEN WEST CHRYSLER-PLYMOUTH
Need Bumping and Painting?
• FREE ESTIMATES
• COMPETITIVE PRICES
• Expert Bumping & Painting
• 1 to 3 DAY SERVICE (after Parts are in)
★ GET 10% OFF ON PARTS AND LABOR WHEN YOU BRING IN THIS AD
We Service All Makes
29301 GRAND RIVER at Middlebelt
OPEN WEEKDAYS 7:30 a.m. to 6 p.m.
531-8200 476-7900

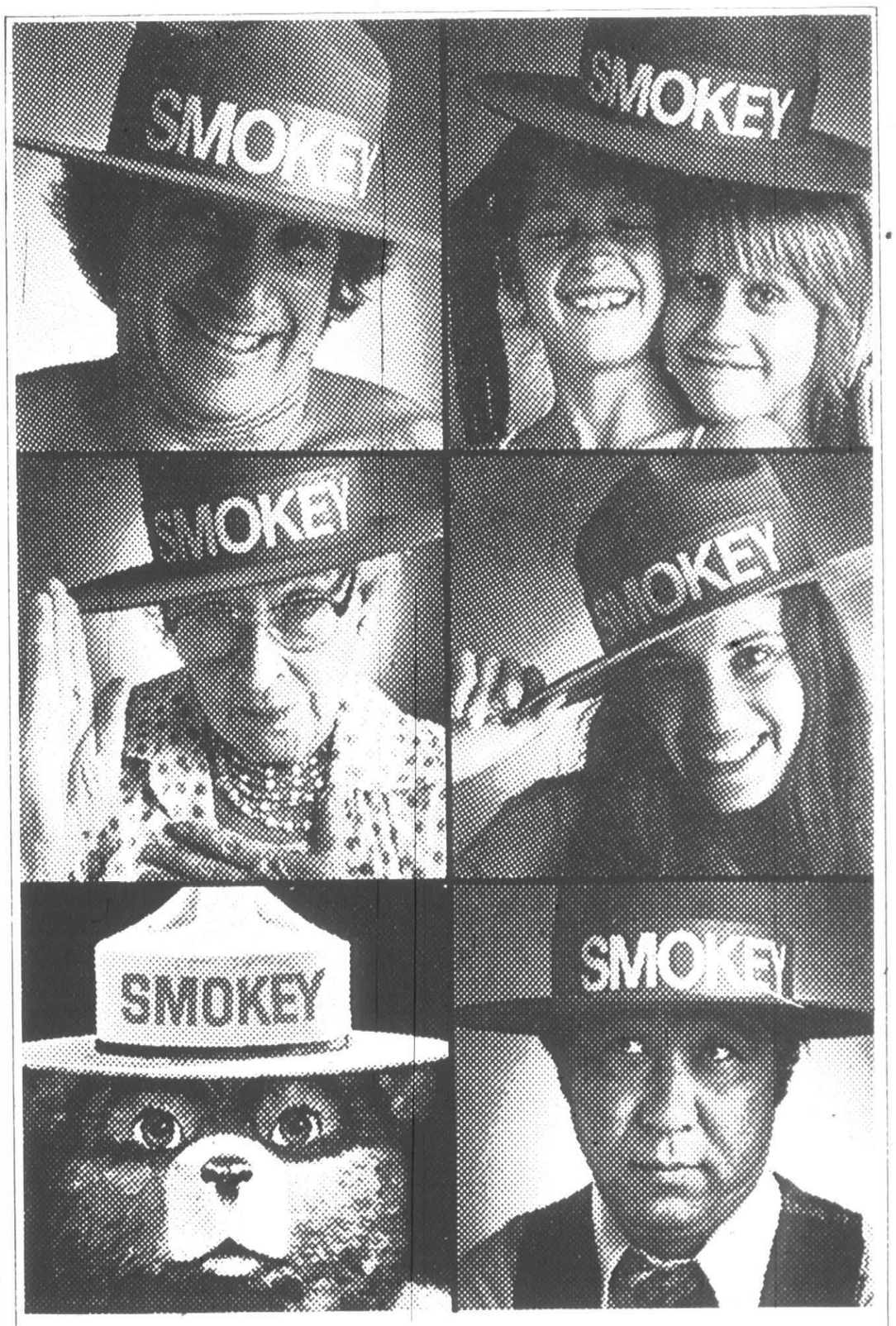

Only you can prevent forest fires.

TELEVISION
SERVICE SPECIAL ONLY $10
We will pick up your television set, bring it to our shop and have it checked by our TV experts. You will then be notified by telephone of the cost of repair. If you decide not to have it repaired we will return it to your home. All for only $10.
USED COLOR TV'S FOR SALE
STA-RITE TV
28915 JOY RD. WESTLAND
PHONE 525-5450
O&E

1 FREE WITH 4
Buy 4 gallons of any one Olympic product, get 1 more free.
OLYMPIC STAIN Solid Colors & Semi Transparent
OLYMPIC OVERCOAT
Hurry. Sale ends Sept. 7
Specially marked $3.00 off and $1.00 off gallons not included in this offer
SALEM LUMBER CENTER
30650 PLYMOUTH RD. GA 2-1000
Your Neighbor Shops Here

# The Busiest Place in Town is the Observer & Eccentric Classified Section every Monday and Thursday




**With one small ad you can reach more than 450,000 readers in twelve communities!**

## One Call Does It All

644-1070
*Oakland County*
591-0900
*Wayne County*
852-3222
*Rochester/Avon*

Observer & Eccentric
Classified Ads

O&E

# The Observer CLASSIFIED REAL ESTATE

ROCHESTER
TROY
BLOOMFIELD
BIRMINGHAM
SOUTHFIELD
FARMINGTON
LIVONIA
PLYMOUTH
REDFORD
GARDEN CITY
CANTON
WESTLAND


**REAL ESTATE FOR SALE**

302 Birmingham Bloomfield
303 West Bloomfield
304 Farmington Farmington Hills
305 Brighton Hartland
306 Southfield Lathrup
307 Milford Highland
308 Rochester Troy
309 Royal Oak Oak Park Huntington Woods
310 Commerce Union Lake
311 Homes For Sale Oakland County
312 Livonia
313 Dearborn Dearborn Heights
314 Plymouth Canton
315 Northville Novi
316 Westland Garden City
317 Grosse Pointe
318 Redford
319 Homes For Sale Wayne County
320 Other Suburban Homes For Sale
321 Real Estate Services
322 Condominiums For Sale
323 Livingston County
324 Macomb County
325 Washtenaw County
326 Duplexes For Sale
327 Townhouses For Sale
330 Apts. For Sale
332 Mobile Homes For Sale
334 Out Of Town Property
336 Florida Property For Sale
338 Lots & Acreage For Sale
340 Lake River Resort Property For Sale
342 Lakefront Property
344 Country Homes
346 Northern Property
348 Cemetery Lots
350 Farms For Sale
351 Business & Professional Bldgs For Sale
352 Commercial Industrial
354 Income Property For Sale
356 Investment Property For Sale
358 Mortgages Land Contracts
360 Business Opportunities
361 Money To Loan
362 Real Estate Wanted
364 Listings Wanted
368 Real Estate To Exchange

**REAL ESTATE FOR RENT**

400 Apartments To Rent
401 Furniture Rental
402 Furnished Apartments To Rent
404 Houses To Rent
406 Furnished Houses To Rent
408 Duplexes To Rent
410 Flats To Rent
412 Townhouses Condominiums To Rent
413 Rental Agency
414 Florida Rentals
415 Hall For Rent
416 Vacation Rentals
418 Mobile Homes To Rent
419 Mobile Home Space To Rent
420 Rooms To Rent
422 Commercial Industrial To Rent
424 Office Business Space To Rent
426 Convalescent Nursing Homes
428 Garages Mini Storage To Rent
430 Wanted To Rent
432 Living Quarters To Share
434 Wanted To Rent Resort Property
436 House Sitting Service

**EMPLOYMENT, INSTRUCTION**

500 Help Wanted
502 Help Wanted Dental Medical
504 Help Wanted Office Clerical
506 Help Wanted Sales
507 Help Wanted Part Time
508 Help Wanted Domestic
510 Help Wanted Couples
512 Situations Wanted Female
514 Situations Wanted Male
516 Situations Wanted Male Female
518 Education Instructions
520 Secretarial Business Services
522 Professional Services

**NOTICES & SERVICES**

600 Personals (your discretion)
602 Lost Found (By the word)
604 Announcements Notices
606 Legal Notices
607 Attorney Services
608 Transportation
610 Cards of Thanks
612 In Memoriam
614 Death Notices
618 Child Care
619 Summer Camps
622 Insurance
626 Bingo
628 Entertainment

**MERCHANDISE FOR SALE**

Bus 700 Auction Sales
Bus 702 Antiques
703 Crafts
704 Rummage Sales
705 Wanted To Buy
706 Appliances
708 Household Goods Oakland Cty
709 Household Goods Wayne Cty
710 Misc For Sale Oakland Cty
711 Misc For Sale Wayne County
712 Bicycles For Sale & Repair
713 Computer Service
714 Business & Office Equipment
715 Equipment
715 Comm.-Ind. Equipment
716 Lawn, Garden & Farm Equipment
718 Building Materials
720 Farm Produce (Line)
721 Flowers & Plants (Business Line)
722 Hobbies, Coins, Stamps
724 Camera Supplies
726 Musical Instruments
728 TV, Stereo, Hi-Fi Tape Decks
729 CB Radios (By Line if Business)
730 Sporting Goods
732 Wearing Apparel
734 Trade or Sell
738 Household Pets
740 Pet Services (By Line)
744 Horses, Livestock Equipment

**AUTOMOTIVE**

800 Recreational Vehicles
802 Snowmobiles
804 Airplanes
806 Boats, Motors
807 Boat Parts & Service
808 Vehicle Boat Storage
810 Insurance, Motor
812 Motorcycles, Go-Karts, Mini-Bikes
813 Motorcycle Parts & Service
814 Campers, Motorhomes
816 Auto Trucks, Parts & Service
818 Auto Rentals, Leasing
819 Auto Financing
820 Autos Wanted
821 Junk Cars Wanted
822 Trucks For Sale
823 Vans
824 Sports Imported Cars
852 Classic Cars
854 American Motors
856 Buick
858 Cadillac
860 Chevrolet
862 Chrysler
864 Dodge
866 Ford
870 Jeep 4-Wheel Drive
872 Lincoln
874 Mercury
876 Oldsmobile
878 Plymouth
880 Pontiac
884 Volkswagen

**BUSINESS DIRECTORY**

3 Accounting Service
4 Advertising
5 Air Conditioning
6 Aluminum Cleaning
9 Aluminum Siding
12 Appliance Service
15 Asphalt
16 Asphalt Sealcoating
18 Auto & Truck Repair
21 Awnings
24 Basement Waterproofing
25 Bathtub Refinishing
26 Bicycle Maintenance
27 Brick, Block & Cement
29 Boat Docks
30 Bookkeeping Service
31 Building Inspection
33 Building Remodeling
36 Burglar Fire Alarm
39 Carpentry
40 Business Machine Repair
42 Carpet Cleaning
45 Carpet Dyeing
48 Carpet Laying
51 Carpet Repair
52 Catering-Flowers
54 Ceiling Work
55 Chimney Cleaning
56 Chimney Bldg. & Repair
57 Christmas Trees
58 Clock Repair
59 Commercial Steam Cleaning
60 Consumer Services
61 Construction Equipment
62 Draperies
63 Dressmaking & Tailoring
64 Drainage Surface
66 Electrical
67 Electrolysis
69 Excavating
72 Fences
75 Fireplaces
78 Firewood
81 Floor Service
87 Floodlight
90 Furnace Repair
93 Furniture
95 Gas Appliance Repair
96 Garages
97 Golf Club Repair
98 Greenhouses
99 Gutters
102 Handyman
105 Hauling
108 Heating
111 Home Safety
112 Humidifiers
114 Income Tax
115 Industrial Services
116 Insurance Photography
117 Insulation
120 Interior Decorating
123 Janitorial
126 Jewelry Repairs & Clocks
129 Landscaping
132 Lawn Mower Repair
135 Lawn Maintenance
138 Lawn Sprinkling
142 Linoleum
146 Lock Service
147 Medical
148 Maid Service
149 Mobile Home Service
150 Moving Storage
152 Mirrors
155 Music Instruction
157 Musical Instrument Repair
158 New Home Services
165 Painting Decorating
170 Patios
175 Pest Control
178 Photography
180 Piano Tuning
185 Pinball Repair
200 Plastering
215 Plumbing
220 Pools
221 Porcelain Refinishing
222 Printing
223 Recreational Vehicle Service
225 Refinishing
229 Refrigeration
233 Roofing
234 Saw Sharpening
235 Screen Repair
237 Septic Tanks
241 Sewer Cleaning
245 Sewing Machine Repair
249 Slipcovers
253 Snow Removal
254 Storm Doors
255 Stucco
257 Swimming Pools
261 Television Radio CB
263 Tennis Courts
265 Terrariums
269 Tile Work
273 Tree Service
275 Typing
276 Typewriter Repair
277 Upholstery
281 Vacuums
283 Vinyl Repair
283 Ventilation & Attic Fans
284 Wallpapering
285 Wall Washing
289 Water Softening
293 Welding
294 Well Drilling
297 Windows
298 Woodworking
299 Woodburners


ALL ADVERTISING PUBLISHED IN THE OBSERVER & ECCENTRIC IS SUBJECT TO THE CONDITIONS STATED IN THE APPLICABLE RATE CARD, COPIES OF WHICH ARE AVAILABLE FROM THE ADVERTISING DEPARTMENT, OBSERVER & ECCENTRIC NEWSPAPERS, 36251 SCHOOLCRAFT ROAD, LIVONIA, MICHIGAN 48150, (313) 591-2300. THE OBSERVER & ECCENTRIC RESERVES THE RIGHT NOT TO ACCEPT AN ADVERTISER'S ORDER. OBSERVER & ECCENTRIC AD-TAKERS HAVE NO AUTHORITY TO BIND THIS NEWSPAPER AND ONLY PUBLICATION OF AN ADVERTISEMENT SHALL CONSTITUTE FINAL ACCEPTANCE OF THE ADVERTISER'S ORDER.

master charge THE INTERBANK CARD
VISA®

**ONE CALL DOES IT ALL!**
**Reach 12 communities with 1 call to**
# 591-0900

EQUAL HOUSING OPPORTUNITY

All real estate advertising in this newspaper is subject to the Federal Fair Housing Act of 1968 which makes it illegal to advertise "any preference, limitation or discrimination based on race, color, religion, sex or an intention to make any such preference, limitation or discrimination."

This newspaper will not knowingly accept any advertising for real estate which is in violation of the law. Our readers are hereby informed that all dwellings advertised in this newspaper are available on an equal opportunity basis.

## 312 Livonia

**ACHIEVEMENT**
Is owning this beautiful aluminum sided home offering fireplace in the living room, florida room, attached 2 car garage on 97 acres $59,500 525-4200

Integrity Realtors

**ACT NOW**
On this beautiful ranch home with huge master bedroom, large family room, kitchen area with natural fireplace, finished basement, patio & 2½ car garage back by wooded area. Won't last! $65,900. Call today!

ERA
MARK REALTY 464-9600

**ADD IT ALL**
3 bedroom brick ranch, wet plaster, full basement, 2 car garage in Livonia $48,900 525-4200

Integrity Realtors

**AVAILABLE TODAY!**
Livonia - one half acre, 3 bedrooms family room, 2 fireplaces, basement garage $49,900

LIVONIA - 3 bedroom brick ranch Mint! Finished basement, central air $49,900

ERA
FIRST FEDERAL
478-3400

**BATTLE OF THE BULGE?**
If you're fighting to provide room for your family, here's the answer - a gorgeous 4 bedroom brick colonial with 2½ baths, family room, fireplace, full basement, attached garage, prime area $95,900

EARL KEIM
SUBURBAN WEST, INC
261-1600
15707 Farmington Livonia

**A STEAL**
Super buy, brick 3 bedroom ranch, spacious kitchen with dishwasher, large living room, 2 full baths, carpeting thru out, finished basement, 2 car grage $49,900

Castelli
525-7900

BY OWNER Hidden Pines Sub. 7 Mile & Merriman area. Brand new ranch or colonial, low down payment and low interest rate. Contact Bob 591-0582 or Jan 591-0533

BY OWNER, 7 Mile-Farmington Rd. area, 2 bedroom ranch, excellent condition, 100 X 135 fenced corner lot with fruit trees. Assumable mortgage. $41,900 477-0575 or 478-5043

**CITY FARMERS**
Gardener's Paradise! Over ½ acre lot in a rural area with a spacious 3 or 4 bedroom aluminum sided ranch home and garage $55,900
HARRY S
WOLFE
COMPANY
33235 Seven Mile 474-5700

**COLONIAL**
Near 6 & Newburg - Immediate occupancy. So many features and priced to sell at $88,800. 4 spacious bedrooms, the master with privacy bath, family room with fireplace, formal dining room, 1st floor laundry, the luxury of central air, sprinkling system, full basement, attached 2 car garage.
HARRY S
WOLFE
COMPANY
32398 Five Mile 421-5660

**COUNTRY ATMOSPHERE**
A shady lane provides a perfect setting for this attractive brick ranch complete with family room and fireplace, 2 car attached garage, 3 bedrooms, 1½ baths. IMMEDIATE OCCUPANCY!! $64,900
HARRY S
WOLFE
COMPANY
32398 Five Mile 421-5660

**COVENTRY GARDENS**
Spacious 3 bedroom brick ranch with family room, natural fireplace, full finished basement & 2 car attached garage, near private park & tennis courts $75,900

Red Carpet
RICHTER & ASSOC. 522-3500

**CRACKLING LOGS**
in this brick wall fireplace enhances the charm of this family room with view to 112x146 landscaped lot and patio, finished rec room, all carpeted, gleaming 3 bedroom brick ranch with attached garage $85,000

EARL KEIM
SUBURBAN WEST, INC
261-1600
15707 Farmington Livonia

**LOVE, PEACE & QUIET**
in an urban setting? 3 bedroom brick ranch nestled in a very quiet area. Children can walk to schools and parks. 1½ baths, basement, 2 car garage. $61,900.

EARL KEIM
SUBURBAN WEST, INC
261-1600
15707 Farmington Livonia

**EXEC' COLONIAL**
Only 6 years old. Immaculate. 4 Bedrooms, 2½ baths, first floor laundry, formal dining room, finished basement. A superb home with many extras. $116,900

ERA
FIRST FEDERAL
478-3400

**EXECUTIVE COLONIAL**
Elegant 5 bedroom brick colonial in prestigious Franca Villa. This outstanding home has everything from first floor laundry to a master suite with private bath and is decorated and landscaped to perfection. $149,900.
HARRY S
WOLFE
COMPANY
33235 Seven Mile 474-5700

**FROM THE MOMENT**
you step into the foyer, you'll appreciate this elegant colonial. 4 bedrooms, 2½ baths, first floor laundry, family room with fireplace and wet bar, formal dining room and much more for $104,900.

CENTURY 21
CORNERSTONE 478-4660

**LAND CONTRACT TERMS**
Brand new custom brick ranch on spacious 100 ft. site. It has all the features, 3 bedrooms, the master with privacy bath, family room with fireplace, the kitchen with built-ins is a dream! Full basement, attached 2 car oversized garage, carpeted throughout. $74,900.
HARRY S
WOLFE
COMPANY
32398 Five Mile 421-5660

**LIVONIA AREA**
Ann Arbor Trail-Merriman. 8126 Flamingo. Assume below market. No qualifying, no red tape.

**LIVONIA**
**6 MILE - HAGGERTY AREA**
**DRASTIC $4,000 REDUCTION**
**QUAKER TOWN SUB**
**Immed. Occupancy**
**10% LOANS**
**$79,990**
3 bedroom brick, 2½ bath ranch, family room, fireplace, dishwasher, laundry room on main floor, full basement, attached 2 car garage, all extras - PLUS - large 4 bedroom colonial, 2½ bath, family room/fireplace, den, all extras, $89,990. Only 2 each left at immediate occupancy price. Republic Development Corp., 464-4220 or 855-2111. Models Open 12 to 7 PM. Daily, closed Thursday. Located 1 block S. of 6 Mile, corner of Haggerty.

PRESTIGIOUS Blue Grass Farms - Livonia. Ranch, 3 bedrooms, 1½ bath, large country kitchen, family room with fireplace, tastefully landscaped & decorated, other homes at $72,900 can't compare. 464-4347

**MINT CONDITION**
best describes this attractive brick ranch complete with attached garage. The rec room is beautifully finished, large country kitchen with built-ins, 3 bedrooms, tastefully carpeted throughout. Reduced to $62,900.
HARRY S
WOLFE
COMPANY
32398 Five Mile 421-5660

**PRICED TO SELL**
Art Teacher offers cozy 4 bedroom Colonial, rustic family room, gracious patio living, elegant dining, central air, sprinkler, must see. $91,900. 477-6086

**RAMBLING RANCH**
Hard to find a ranch with all these features for $79,900. Immediate occupancy. Entertaining size formal dining room, family rooom with fireplace, 3 king size bedrooms, 2 full baths, 1st floor utility room, full basement, attached 2 car garage.
HARRY S
WOLFE
COMPANY
32398 Five Mile 421-5660

**RURAL AREA**
Mature treed lot with a remodeled 3 bedroom home. Beautiful updated kitchen and bath, newer furnace and much more. $36,900.
HARRY S
WOLFE
COMPANY
33235 Seven Mile 474-5700

**SUPER SHARP RANCH**
Immaculate 3 bedroom, 1½ bath brick home with family room, fireplace, tiled basement, attached 2 car garage and more for $69,900

CENTURY 21
CORNERSTONE 478-4660

THREE bedroom aluminum ranch. Maintenance free exterior, central air, 2½ car garage. Assume low interest mortgage or L.C. terms, $52,500. Agent/owner. 422-7163

**TRANSFEREES**
Seller of this attractive 4 bedroom colonial is leaving the state and wants a fast sale. This quality home features formal dining room, 2½ baths, oversized family room with fireplace, 2 car attached garage located in prime area. $84,900
HARRY S
WOLFE
COMPANY
33235 Seven Mile 474-5700

**$92,500**
Luxury Plus! This home is one of a kind, 3 bedroom brick ranch, master bedroom suite 15x17, 2½ baths, central air, family room, Florida room, 2 fireplaces, finished basement, 2 car attached garage. Must see to appreciate. Call today.

Century 21
Boardwalk div. 459-3600

## 313 Dearborn Dearborn Heights

Dale St. near Joy-Telegraph. Custom built ranch. 3 bedrooms down, 1 up. 1½ baths, 2 car garage. Extra lot optional, near schools. Owner. 561-8431

N. DEARBORN HEIGHTS, brick and aluminum, 3 bedroom, country kitchen, 2 car garage, excellent schools. Appointment only. $41,000 565-9136

## 314 Plymouth-Canton

**ASSUMPTION**
**$4,900**
Or Equity In Your Present Home
CANTON - IMMEDIATE OCCUPANCY
3 bedroom brick and aluminum colonial, family room, 2 car attached garage, 3 year old home, basement. Owner anxious.

Manley, Markey & Gayle
535-0066

**BELOW MARKET**
Huge & luxurious 4 bedroom brick colonial with formal dining room, dinette, den, pass hall, 1st floor laundry, attached garage, family room has fireplace & wet bar, master bedroom has bath and walk in closet. Larger lot, immediate occupancy $98,500

Red Carpet
RICHTER & ASSOC. 522-3500

**BELOW MARKET**
Huge & luxurious 4 bedroom brick colonial with formal dining room, dinette, den, pass hall, 1st floor laundry, attached garage, family room has fireplace & wet bar, master bedroom has bath and walk in closet. Larger lot, immediate occupancy $98,500

Red Carpet
RICHTER & ASSOC. 522-3500

CANTON, 3 bedroom, 1½ bath brick Colonial on court location, plush carpeting, 4' Kayak Pool in fenced yard. $90,900 with excellent terms. By Owner. 397-1204

**BE 1ST**
to view this 4 bedroom bungalow on corner lot with either formal dining room or could be converted back to a family room with fireplace. 2 full baths, large lot, attached garage. Only $59,900. Ask for:
VERNA HOGLE
Century 21
Gold House Realtors
459-6000

CANTON - ASSUME 9½%
Beautifully decorated & landscaped 1½ yr. old all brick colonial. 2½ baths, 1st floor laundry, extras. Appraised $89,000. Best offer. Owner transferred. Open Sun 1-5PM. 981-2345, 337-5303

CANTON, BY OWNER. Quad with 24x26 garage, over 2,000 sq.ft. of family living, 20x20 Florida room & family room with fireplaces, 4 bedrooms, excellent mortgage assumption. Large 56x200 ft. lot w/garden & fruit trees. Extras! Must see. $69,900. 455-5677

CANTON, NORTH, rent or buy, by owner, new 4 bedroom, colonial, 2½ baths, 2,500 sq. ft. attached 2 car garage, basement, fireplace, family, living, dining room, den, patio, landscaped private yard backs to woods. $93,990. 453-6577 459-5474

CANTON'S BEST BUY - 10¾% assumption. Immediate occupancy, built '73, 3 bedroom brick, basement, central air, $60,000 981-2026

CANTON'S FINEST
**ASSUMPTION 7¾**
This 6 bedroom colonial features 2½ baths, country kitchen, fireplace in family room. 1st. floor laundry. Priced at $86,900. Call 459-3700

Realty World
CHAPMAN WEST

**IMMEDIATE OCCUPANCY!**
A flowing floor plan that offers 3 large bedrooms, 2 full baths, formal dining area, family room with fireplace, and a superbly finished recreation room. This home offers much more at $74,900.

**CHARMING COLONIAL**
with many quality features including 3 large bedrooms with window seats, large country kitchen opening to a beamed family room and much more. A home you must see at only $79,900.

**THE WARMTH OF BRICK**
and wood in Plymouth will lure you to this classic older two story home with 4 large bedrooms, nice dining room and kitchen, huge living room, sun room, wood burning fireplace all amidst tall trees. Close to downtown and much more. A MUST SEE AT $83,900

EARL KEIM
Realty South, Inc
CALL 453-0012

**CHARMER**
"A home with real warmth and charm" Attractive brick and aluminum trim ranch in showplace condition. 3 bedrooms, 1½ baths, formal dining room, large spacious family room with fireplace, full finished basement, complete with 2 car garage. $69,900.
HARRY S.
WOLFE
COMPANY
32398 Five Mile 421-5660

**CHARMER**
Lovely 3 bedroom brick ranch located in quaint Plymouth Twp. - offers large country kitchen, full finished basement, covered terrace and 2½ car garage. $63,900.

Century 21
Hartford South 464-6400

**CITY FARMER**
Over 2 acres within 10 minutes of Plymouth is the setting for this 4 bedroom modern home, complete with 36 ft. barn. Priced at only $98,000.

ERA
FIRST FEDERAL
478-3400

**COME SEE**
for yourself. This brick beauty has 3 bedrooms, family room/fireplace, newer no-wax kitchen floor plus dishwasher in kitchen, 2 car attached garage with openers. $69,900.
Century 21
Gold House Realtors
459-6000

**FINISHED BASEMENT**
Is just one of the many fine features of this sharp 3 bedroom full brick Garden City ranch. Carpeting throughout, attached breezeway, 2 car brick front garage. All on a well manicured lot. A must to see for only $51,900.

HITCHCOCK
GALLERY
OF HOMES
453-2210

ONE OF PLYMOUTH'S charming older colonials, 4 bedrooms, formal dining room, sun room, enclosed porch & raised patio, fireplace, 2 car garage & fenced yard. New carpeting & beautifully decorated for antique lover. Call owner after 5:30 PM for appointment. $86,900. Assumable or L.C. 453-7683

**FOUR BEDROOMS**
Colonial with 2½ baths, large family room with natural fireplace, dining room, full basement, attached 2 car garage, extra insulation, carpet throughout. Priced to sell at $76,900.

GARLING
Realty
453-4800

**IMMEDIATE**
occupancy plus 4 bedroom colonial with 2½ baths, formal dining room, sunken living room, attic fan, patio with gas grill, family room/fireplace, 2 car attached garage - makes this an excellent buy at only $73,900.
Century 21
Gold House Realtors
459-6000

PLYMOUTH TWP. - Immediate occupancy. New luxury 3 bedroom home in prestigious location. 2100 sq.ft. Attractive terms. $119,900. 459-9396

PLYMOUTH TWP. - by owner, 2 bedrooms, 1½ baths, large living room with natural fireplace, 2 car attached garage, appliances, plus upright freezer, washer, dryer, central air, large secluded lot. $69,900. Immediate occupancy. 420-2963

PRICED TO SELL
$68,900 buys an immaculate 3 bedroom all brick ranch. Features include: Central air with humidifier, family room with cathedral ceiling & natural fireplace, first floor laundry, patio deck & much more. 348-8587

**$76,900**
Best buy in town. 4 bedroom brick colonial, 2½ baths, formal dining room, family room with fireplace, spiral staircase, custom drapes, patio with gas BBQ, full basement, 2 car atttached garage. Immediate occupancy. Call for specifics.

Century 21
Boardwalk div. 459-3600

**$86,900**
Beautiful decorating enhances this 4 bedroom brick colonial with 2½ baths, family room with natural fireplace, central air, full basement, 2 car attached garage. Gorgeous view overlooking ravine and trees. Won't last! Call today!

Century 21
Boardwalk div. 459-3600

## 315 Northville-Novi

**COUNTRY ESTATE**
Contemporary builders own custom home on two acres with two spring fed ponds. Highlights include large living room with fireplace, family room with fireplace, 4 spacious bedrooms, 3 baths, 2 car attached garage, excellent land contract terms, and much more. $215,000.
HARRY S.
WOLFE
COMPANY
33235 Seven Mile 474-5700

**NORTHVILLE**
Centennial home with lots of "old world" charm. Newly decorated and carpeted, close to town. 3 bedrooms, large kitchen, treed lot. $57,900.

CENTURY 21
Quality Homes, Inc. 349-1212

NORTHVILLE Schools, North Hills, 4 bedroom, 2½ bath, fireplace, colonial, first floor laundry. Tastefully decorated. Bay windows, leaded, bevelled & cut glass doors, many extras. Attractively landscaped. $114,900. 348-2117

NORTHVILLE. 1960 Brick ranch. 3 bedrooms, new kitchen, close to schools, well maintained. 1200 sq. ft. Attached garage. Reduced to $67,000. After 6 PM. 349-8843

**COUNTRY LIVING**
A beautiful country setting for this quality, custom brick ranch, complete with FULL BASEMENT, and 2 car side entrance garage. You'll love the beautiful 22 ft. modern kitchen with built-ins, 3 bedrooms, 1½ baths, 25 ft. living room with natural fireplace, tastefully carpeted throughout. Immediate occupancy. $84,900.
HARRY S.
WOLFE
COMPANY
32398 Five Mile 421-5660

NORTHVILLE - 3 bedroom brick ranch, 2½ car garage, carpeted throughout, finished basement, central heat & air, 1 acre lot, shed & fruit trees. $74,500 Assume at 8¾% 349-5385

NORTHVILLE, 4 bedroom colonial, large rooms, 2 fireplaces, central air conditioning, walk to all schools, by owner, $92,000. Assume 6¾ mortgage. 349-5945

NOVI, 3 bedroom, 2 bath bi-level in Village Oaks Sub. Earth tones. Fireplace. Pool & clubhouse. Land contract, minimum $10,000 down. Evenings 476-6727

**$112,900**
Charming home offers 3 bedrooms, 1½ baths, elegant living room with natural fireplace, formal dining room, welll planned kitchen, entertainment size family room, full basement, side entrance 2 car attached garage plus heated workshop on oversize lot. Don't miss this one! Call Ginny Garrison today!

Century 21
Boardwalk div. 459-3600

## 316 Westland Garden City

A BARGAIN BUY
**$89.**
MOVES VETS IN
Based on Sales Price of $40,900. MSHDA Mortgage of $40,900 at 9¾% for qualified buyers. 360 monthly payments of $431.40 incl. principal, interest, est. taxes and Insur. Annual percentage rate 10¼%.
FULL BASEMENT
3 BEDROOMS
WALL-TO-WALL CARPETING
Model Located, 34836 Glen, Westland. S. of Cherry Hill, E. off Wayne Rd. Open Daily-Sunday 1-5 PM.
SELIGMAN & ASSOCIATES
728-0680 355-2400

**A DREAM!**
$49,500. "A real showplace" in immaculate condition. Brick & aluminum ranch with full finished basement and 2 car garage. Beautifully decorated, tastefully carpeted throughout, 3 bedrooms, large kitchen. For the fussiest buyers!
HARRY S.
WOLFE
COMPANY
32398 Five Mile 421-5660

**Attention, Lady of Charm**
(70-fa). This mature home in well established neighborhood needs your personal touch. Newly remodeled kitchen and family room with wood burning stove, natural rich woodwork throughout, antique French doors open to spacious sunroom, loads of storage. Modestly priced at $54,900.

Century 21
VINCENT N. LEE
EXECUTIVE TRANSFER SALES
851-4100

GARDEN CITY
3 bedrooms, large family room, 2½ car garage, large lot. Newly redecorated 421-9286

TWO BEDROOM, large lot, fruit trees, clean and neat. Finished basement. $43,900. 525-9825

WESTLAND - By Owner. 2 bedrooms, attached garage, fenced yard, double lot with pool, country style atmosphere. No basement. $35,900. 729-7825

**FIRST OFFERING**
On this outstanding ranch with 3 nice size bedrooms, a 20 ft. modern kitchen, 1½ baths, a full basement and 2 car attached garage. All this on an over sized beautifully landscaped yard $50,900.
HARRY S
WOLFE
COMPANY
32398 Five Mile 421-5660

**LIVONIA SCHOOLS**
Sparkling starter, 3 bedrooms, full basement, kitchen with breakfast booth, fenced yard, 2½ car garage. Land contract, negotiable. $54,900.

Real Estate
NETWORK
John Cole Realty
455-8430 255-5330

**NORTHERN ATMOSPHERE**
$43,900 - First offering on this darling aluminum ranch on large wooded site, 2 bedroom plus a den, tastefully carpeted, attached garage. Quick occupancy.
HARRY S
WOLFE
COMPANY
32398 Five Mile 421-5660

**Ready To Move?**
Spotless clean 3 bedroom brick ranch, full finished basement, plus a family room! Lovely patio, newer roof and furnace, 2 car garage. $53,900. Ask for:
EILEEN AGIUS
Century 21
Gold House Realtors
459-6000

**INVESTORS**
Two to choose from, super rentals, 2 bedroom ranches, formal dining room, garages. Livonia schools. $32,900 to $34,900

Castelli
525-7900

GARDEN CITY - extra clean, 3 bedroom brick ranch, 1½ baths, finished basement, 2¾ car garage, covered patio, aluminum trim, new carpeting. Stove & refrigerator like new, $48,900. After 5pm 427-7975

GARDEN CITY, 2 bedroom, all aluminum, 2 baths, carpeted, drapes, appliances, 2½ car garage, basement, excellent condition, $46,500. 261-4418

**SPECTACULAR**
Brick ranch built in 1965, 3 spacious bedrooms, remodeled country kitchen with appliances, ceramic tile bath, carpeting thru out, fantastic finished basement, office or 4th bedroom, super buy only $44,900

Castelli
525-7900

WAYNE - By owner, 1½ story with full basement, 3 bedrooms, modern kitchen. Hardwood floors throughout, 2½ car garage on attractive corner lot. Gas heat, recently carpeted & decorated. Across from Wayne Civic complex. Walking distance to many schools. $41,900. For showing call after 6PM 595-4793

2072 N. CARLSON
One of WESTLAND'S nicer, custom built homes, 4 bedrooms, dining room, fireplace, plastered walls, Anderson windows, 1½ baths, partially finished basement. For appointment, 721-4594

**$49,000**
Sharp home, great area, 3 bedrooms, full basement, covered patio, 2½ car garage, well landscaped yard. Nothing to do but move right in. Call for details.

Century 21
Boardwalk div. 459-3600

**$49,900**
Big entertainment size living room (14x25) with fireplace plus 3 bedrooms, country style kitchen, 1½ baths, full basement and fenced yard. Call today!

Century 21
Boardwalk div. 459-3600

**$99**
Moves you in. Garden City, 3 bedroom brick ranch, carpeted, basement, covered patio, fenced.

D.A.Ross Realty
326-8300

**$55,900**
Natural woodwork, marble sills, and hardwood floors are a few of the fine features in this 3 bedroom brick ranch with finished basement, carport. Move-in condition. Call now.

Century 21
Boardwalk div. 459-3600

## 318 Redford

OWNER. 3 bedroom brick ranch, finished basment 1½ bath, central air, 2 car garage, $53,900. 538-1012

FABULOUS ONE OF A KIND
Custom 2 story contemporary, cathedral ceiling in living room, family room, large kitchen - eating area, 1st floor laundry, 3 bedrooms - 1 a walk through, 2 baths, 2 fireplaces, beautifully decorated in neutral tones, new plush carpeting throughout, 2½ car garage with opener, basement, central air, 2 decks overlooking ¾ acre treed ravine lot. Immaculate move-in condition. Absolutely Must See" Owner 535-8945

**GOOD ASSUMPTION**
and immediate occupancy on this 1½ story all brick home, wet plaster, beautiful finished basement with wet bar and fireplace. 2 full baths, many extras in this super clean home and only $52,500

GARLING
Realty
453-4800

OWNER. 3 bedroom, formal dining room, screened in front porch, 1½ car garage, finished basement & upstairs $38,000 or offer 553-7946

REDFORD TOWNSHIP
3 bedroom, broad front brick ranch, rec room & bar, completely redecorated with all new carpeting, 1½ car garage, storage galore, excellent location $53,700. 937-2885 or 937-8163

1½ STORY bungalow, aluminum siding, 4 bedrooms (1 walk-thru) formal dining, basement, rec room, back porch, 1½ car garage. Walking distance to all schools & shopping. Lovely neighborhood $42,500 533-3316

---

**MOVE RIGHT IN**
To this charming 3 bedroom brick ranch featuring full tiled basement, carpet through-out, fully fenced yard and covered patio. $44,900 WF5 721-8400

**CHEERY COLONIAL**
Backs up to beautiful golf course. Featuring 3 bedrooms, 1½ baths, family room, natural fireplace, full basement extending under family room and attached garage. $55,900 WH6 721-8400

**SUPER SHARP**
Brick ranch featuring 3 bedrooms, brand new kitchen, partially finished basement, carpet throughout, garage, new roof, extra insulation and LIVONIA SCHOOLS. $54,900 WJ3 721-8400

**CHARMING OLD VILLAGE**
Area of Plymouth. Cute 3 bedroom bungalow featuring dining room, full basement, carpet through-out, garage and immediate occupancy. Only $44,900 WP4 721-8400

**LOVELY WELL KEPT**
Brick colonial featuring 3 bedrooms, 1½ baths, family room with fireplace, dining room, basement and attached tarage. Call John Bramham. Underpriced at $78,900 WL6 721-8400

**LIVONIA**
Privacy on almost half acre. A real beauty. 3 bedrooms, 2 full baths, finished basement, 1½ car garage. Asking $47,900-LFI. Call Virginia Thompson

**FARMINGTON HILLS**
If peace and serenity is what your looking for try this new 3 bedroom brick ranch location on a lovely treed street. Asking $54,900. LW6

**FARMINGTON HILLS**
New custom built 3 bedroom brick ranch with walk-out basement. A real beauty. Almost 2,000 sq. ft. Just reduced $124,900. LL8

**LIVONIA**
3 bedrooms, brick, sharp and freshly painted. Big family kitchen, built-ins, cathedral ceilings, full basement. Home sits on a large lot. Walk to Livonia Mall. Asking Price $56,900. 476-9100. LM-6

**BUSINESS OPPORTUNITIES**
Don't let this one get away. Life Free in your own home on property while collecting rent of 2 duplexes and 125 outdoor storage spaces. Call 476-9100.

REALTOR® EQUAL HOUSING OPPORTUNITIES
LIVONIA FARMINGTON 476-9100
WESTLAND/CANTON 721-8400
Chamberlain REALTORS®

---

**BY OWNER**
**LISTINGS FOR BUYERS and SELLERS**
**(NO COMMISSIONS OR CONTRACTS)**

M755 Farmington Hills Condo, 2 bedrooms, 1½ baths, 9¾%.
D-717 Troy, 3 bedrooms, 1 acre, $89,900, 9%
J-637 Rochester, 3 bedrooms, 2½ baths, ¾ acre, $78,900,
Y-716 Troy, 4 bedrooms, 2½ baths, 11%

MANY OTHER PROPERTIES DISPLAYED IN OUR OFFICE.
FREE BUYERS' GUIDE WITH PICTURES AND DESCRIPTIONS.

684 S. ADAMS
BIRMINGHAM
642-1620
SHARE ADVERTISING, INC.

---

LATHRUP VILLAGE, transfer forces sale of gorgeous Colonial, 4 bedrooms, 2½ baths, family room, formal dining room, fully carpeted, first floor laundry, air, $96,500

LIVONIA, Spacious family sized colonial in Burton Hollows, 4 bedrooms, family room, dining room, carpeting, 2 fireplaces, patio, big shady yard, garage, $79,900

REDFORD, pride of ownership shows in this 3 bedroom brick bungalow, fully carpeted, recreation room, fireplace, screened patio, garage, $50,900

FARMINGTON, ultra sharp, newly decorated 2 bedroom aluminum sided ranch home, newer carpeting, nice lot, garage, $44,900

Martin, Ketchum & Martin REALTORS
522-0200
31172 FIVE MILE ROAD at Merriman, Livonia

# CLASSIFIED REAL ESTATE

## 302 Birmingham Bloomfield

A "HAPPY HOUSE"
Delightful, happy living is the feeling you have the minute you arrive at this warm, fieldstone & brick California contemporary ranch (lower level exposed) on a gorgeous, tranquil pond that brings nature right into the house. Redwood, brick & slate foyer. All new beamed ceiling kitchen with fabulous Jenn-air grill, double oven, greenhouse window, 3 bedrooms, 2 baths, 2 fireplaces, lovely screened porch, 2 car attached garage with opener. New gas furnace, dictograph fire alarm system, Bloomfield Hills Schools, near Lone Pine Rd. Owners moving to Florida. First time ever offered! $159,900. Call owner 646-2838

ATTRACTIVE WING Colonial on ½ acre--Short walk to Bloomfield Hills elementary & junior high school. 3,500 sq ft. 4 bedrooms, 3 full, & ½ bath, library plus family room, first floor laundry, paneled recreation room in basement, central air. Wing Lake Rd. near Quarton. By owner $163,500 644-8175

BEVERLY HILLS-By Owner. Contemporary ranch on acre lot with mature trees & nice view. 3 bedrooms, 2 baths, 32' living-dining area, full basement, rec room with wet bar, 2 fireplaces, 2½ car garage. $126,500 646-3118

BIRMINGHAM
Poppleton Park area. 4 bedrooms, 2½ baths, living room with fireplace, dining room, new kitchen, family room, den, breakfast room, rec room with wet bar. $142,500. Possible Land Contract. 549-0830. or eve., 642-1513

BIRMINGHAM, Westchester Village ranch. 3 bedroom, 2 bath, remodeled with custom features, by owner. $125,000 645-1894

BIRMINGHAM. Charming in-town Stucco Bungalow located on treed hilltop lot in prime area. 2 bedrooms w patio off master, living room w/fieldstone fireplace, dining room, modern kitchen & Florida room w/Pella doorwall to lovely yard. Basement. $86,000. 675 Park St. 647-6797

BIRMINGHAM SCHOOLS
Immaculate move-in condition
3 bedroom brick ranch, 1½ baths, full basement. Living room with fireplace & dining area. Kitchen with breakfast nook. Gas furnace. Extra insulation. Carpet throughout. Freshly painted. Updated electrical. New 2½ car garage. Attractive corner lot. $79,900. Days, 956-6214 or eves., 642-0953

BLOOMFIELD HILLS
Contemporary with pool by owner. Tri-level on ⅗ of an acre. Large living room with vaulted ceiling, full wall fireplace, formal dining room, large family room with bar, Viking Sauna, 3½ baths, central air, attached garage, assumable mortgage 8¾%. All furniture available also. Asking $145,900. 338-8842

BLOOMFIELD HILLS by owner. 572 Bennington Dr. 9 room brick ranch, 3 bedrooms, 2½ baths, finished basement with bar, large lot. 646-1848

BY OWNER Birmingham 3 bedroom, 1 bath, living room, kitchen, laundry room, fenced yard, washer dryer refrigerator range dishwasher. One air conditioning unit. Great starter or investment house. $45,900. Call 8AM-8PM 644-1282

BY OWNER Bloomfield Hills home in peaceful park-like setting, within walking distance to Andover High School. 4 or 5 bedrooms, 3½ baths, for the family who appreciates quality construction. $169,000. 7% assumable mortgage. Buyers Only. 646-5492

BY OWNER 3 bedroom brick ranch 1½ baths, fireplace, attached 2 car garage, large fenced yard, corner lot. Birmingham schools. Call evenings for appointment. 642-6455

BY OWNER - 3 Bedroom Beverly Hills Contemporary. Cathredral ceiling with fireplace & attached garage. Situated on large lot with mature trees & lovely shaded patio. Simple assumption at 8¾% - $73,900 645-0684

BY OWNER 4 bedroom home on 1 wooded acre with 12 fruit trees. Lake rights, 2 fireplaces, 2 decks, 15x30 family room. $99,000. After 5pm. 334-7152

BY OWNER 4 bedroom, stone & brick colonial, near Birmingham Country Club & Seaholm High. 2 ½ baths, full dining room, family room with fireplace, central air. $157,000 642-9221

OPEN SUN. 2-5
445 S. Cranbrook Cross
Meticulously maintained and updated 3 bedroom Ranch with 1 full and 2 half baths. Large family room has doorwall to new patio with gas grill. Fireplace in living room. Separate dining room. Exceptionally large completely finished rec. room adjoins utility, laundry, and storage room with cedar and other closets in full basement. Central air, gas heat with humidifier. 2½ car garage with door opener. Completely fenced and private backyard. Many other extras. Drop in Sunday or phone Ted Etter for showing. $97,500
RE/MAX
of birmingham
647-0500

MUST SELL 1966 designers Tri Level in Birmingham. Fantastically constructed. Central air, gas heat, 3 or 4 bedrooms, fireplace, 2½ car attach garage, all appliances. Must see to appreciate. $1[illegible]500. Call for appt after 10am 645-9343 or 689-8608

MOVE-IN CONDITION
Well appointed 3 bedroom brick ranch 2 full baths, living room with bay window, paneled family room with fireplace, large patio, excellent for entertaining. Central Air. Full basement. $119,900. 626-5900
HALL & HUNTER
REALTOR
626-5900 644-3500

CHARMING DOWNTOWN, Birmingham 4 bedroom Colonial, fireplace, adjacent to park, newly appointed & decorated. $89,000. Assumable Mortgage $62,000 at 10½%. 644-3518 or 645-5626

Four bedroom English colonial in one of Birmingham's most desirable areas. Living room with fireplace, family room, dining room. $133,900
568-6565 or Eve's 642-6717

## 303 West Bloomfield

BY OWNER custom contemporary quad on 1½ rolling acres, 6 bedrooms, 3½ baths, cathedral ceilings, perfect in law suite. $154,900. Immediate possession 626-0797

BY OWNER Bloomfield Hills Schools 2 story, 3100 sq. feet, 4 oversized bedrooms, 2½ baths, large family room with wet bar, 2½ car attach garage, central air, barbecue, professionally landscaped, walk to elementary schools $155,000. 626-8583 335-7610

BY OWNER Must sell. Owner transferred 2500 sq ft Colonial 4 bedrooms 2½ baths, prime area. Air. Walk to West Bloomfield elementary & high schools. Move-in condition inside & out. Much more $124,900. Call 682-7465

LAND CONTRACT TERMS - $10,000 down. Have investors look at this one, make an offer. Owners anxious. $42,900

LAND CONTRACT - West Bloomfield, well maintained starter home, 2 bedrooms, natural fireplace in living room, large country kitchen. Excellent terms. Asking $43,900

ONE YEAR OLD Tri-level 3 bedrooms, nice interior decorating, appliances included. Owners must sell. Asking $49,900

EASY ASSUMPTION 3 bedroom ranch, large lot, canal to Mandon Lake adjacent. Deck, hardwood floors. Asking $53,500

NICE STARTER HOME - ranch includes 2 bedrooms, fireplace, oversized garage, 125x125 lot. Commerce Lake privileges. Asking $49,950.
ROUNDTABLE 363-8337

$49,900
MIDDLE STRAITS
LAKE PRIVILEGES
A lovely country setting is yours with this spacious 4 bedroom, fireplace in living room, "13 Month GOLD CREST HOME WARRANTY!" Call 363-8307.
CENTURY 21
OLD ORCHARD

## 303 West Bloomfield

MOVE RIGHT IN
(1-ca). One year old immaculate 2 story all brick colonial offering 9 rooms, 4 bedrooms, 2½ baths, and excellent landscaping. Your family would enjoy the first floor den and laundry, full basement, modern kitchen, family room with fireplace and large wood deck for family entertainment and enjoyment. Priced sustantially below builder's replacement cost at $118,500. ML 74143
Century 21
VINCENT N. LEE
EXECUTIVE TRANSFER SALES
851-4100

W. BLOOMFIELD Maple & Middlebelt, 4 bedroom colonial, 2 car garage, sprinkler system, 2 ½ baths, custom drapes, family room with fireplace, Florida room, professionally decorated, lots of extras. $137,900. Open Sunday 12-5pm. Call for appointment.
After 6pm. 626-6963

W. BLOOMFIELD, 5 bedroom colonial, on Upper Straits, 3½ baths, 4 car garage, 4 fireplaces, built-in pool, $450,000. 626-9200 OR 851-6892

W. BLOOMFIELD
UNION-ORCHARD LAKE AREA
Exceptional maintenance free tri-level, 3 large bedrooms, 19x12 family room with fireplace, recreation room, 2 car attached garage, 105x150 yard, super neighborhood, West Bloomfield Schools. Quick possession. $69,900. Call 363-8307
CENTURY 21
OLD ORCHARD

ONE YEAR OLD
(1-ko) Almost new quality brick 8 room, 4 bedroom, 2½ bath colonial with first floor laundry, full basement, extremely attractive kitchen, family room with natural fireplace, 2 car garage, central air, and extras galore. Owner transferred. Priced below builder's cost at $106,900. ML 73260.
Century 21
VINCENT N. LEE
EXECUTIVE TRANSFER SALES
851-4100

OWNER RELOCATING. Must sacrifices charming home in West Bloomfield Woods Sub. Featuring, 4 bedrooms, 2½ baths, central air conditioning, ceramic tile in foyer, kitchen, breakfast room & powder room, custom formica cabinets, built-in microwave, decorator neutral carpet, levolors custom ceramic tile in bathrooms, breathtaking deck & retaining wall, fireplace in spacious great room with cathedral ceiling. Asking $132,500. Owner will negotiate. Immediate occupancy. 661-5925.

WALKOUT RANCH
(1 wi) Approximately 2600 sq ft. ranch with first floor living room, dining room, kitchen, 3 bedrooms, 2 baths. Lower level overlooking a valley with massive family room with fireplace & bar. Additional features include 2 car attached garage, circular drive, and Darb Lake privileges. ML 64931.
Century 21
VINCENT N. LEE
EXECUTIVE TRANSFER SALES
851-4100

3,000 SQ. FT.
(1-hi) 3,000 sq. ft. of luxury living in this 4 bedroom, 2½ bath executive home with library, first floor laundry, central air, and large basement. Beautiful setting backing to wooded civic center park. Call for personal tour. MI. 68719
Century 21
VINCENT N. LEE
EXECUTIVE TRANSFER SALES
851-4100

## 304 Farmington Farmington Hills

AIR IS CLEAN
Trees are green. Don't miss this spacious brick ranch on nearly an acre featuring dining room, library, family room, 2 fireplaces, attached garage and more for $96,900. Land Contract terms.
CENTURY 21
CORNERSTONE 478-4660

BEAUTIFUL WOODED LOT
4 bedrooms, 2 full baths, family room with fireplace, close to parochial & public schools. Many extras. Assume 9¼% mortgage. Open Sun 1-4. $77,900
474-7348

BY OWNER- Rambling 4 bedroom brick ranch on 1 plus acres. 2½ baths, large master bedroom with 2 walk-in closets, large panelled family room with fireplace, 2 screened porches, attached 2½ car plastered garage, Farmington Hills, $124,500. Land contract Terms available 474-4318

FARMINGTON HILLS, custom built all brick ranch, 4 bedrooms, large family room, attached 2½ heated garage, many extras. $108,000. By appointment. Owner. 474-6056

FARMINGTON HILLS. Kendalwood I. 3 bedroom all brick ranch with 2 car attached garage. Finished basement, large treed lot. Low $80's. Buyers only. By owner. 553-3344

NEARLY TWO ACRES - Country living yet only minutes from expressways and schools. Well maintained brick ranch, with family room and extra large attached garage. $77,800. Call 626-3800.
ERA
M.D. HARWELL CO.

FARMINGTON HILLS, 3 bedroom brick Ranch, 1½ baths, central air, finished basement, fenced yard, 2 car garage, many extras. Mint condition. Low $60's. 478-4179

FARMINGTON HILLS Ranch, 3 bedrooms, dining room, built-ins, 2½ car garage, large utility, fenced yard, all appliances, carpeted, natural wood floors, large lot, swimming pool, many extras. By owner, $64,900. 476-1119

FARMINGTON HILLS. Cul de sac. Land contract available. Large 5 year old ranch, 3 bedrooms, 1½ baths, formal dining room, first floor laundry room, full basement, sprinkling system, redood deck & air. $103,000
478-5715

Farmington Hills- Colonial, wooded lot, 4 bedrooms, 2½ baths, family room, living room, dining room, 1st floor laundry, 2 car garage, many extras. $115,500. Owner. Call after 5 or weekends 553-7989

FARMINGTON HILLS, 4 bedroom tri-level, Kendallwood Sub, 28618 Kendallwood Drive. Excellent condition. Owner liquidating estate, must sell. Make offer. Mr. Lymparis, Broker. 557-3383 or 553-8313

FIRST OFFERING
Desirable "Villa Capri" 4 bedroom, 1½ bath split level brick home. Featuring family room with fireplace, country kitchen with all appliances, 2 car garage and a nice fenced yard. $87,900.
HARRY S.
WOLFE
COMPANY
13235 Seven Mile 474-5700

FOR A good investment, check out this older one bedroom home, that can be yours for $25,000, $5,000 down. Located at 21309 Collingham, Farmington Hills, off Grand River between 8 Mile & Middlebelt. To see inside, call 476-5184

## 304 Farmington Farmington Hills

GREAT INVESTMENT - Move-in condition, 2 bedroom ranch, oversized 1½ car attached garage. Maintenance free exterior. Newer carpeting and water heater, updated kitchen includes range, refrigerator, washer & dryer. "Assumable Mortgage" $36,900. Call 626-3800.
ERA
M.D. HARWELL CO.

KENDALLWOOD OFFERS ANOTHER spotless 3 bedroom ranch with a fireplaced family room, first floor laundry, and a bright cheery kitchen with built-ins. There's a large rec area and an attached garage and owners will consider land contract terms. $89,500. Call 553-8700.
Thompson-
Brown

NORMANDY HILLS
Custom built 4 bedroom, 2½ bath, family room with large country kitchen, full basement all in this lovely Colonial. Sloping lot with small creek. $129,900.
HITCHCOCK
GALLERY
OF HOMES
478-4100

ONE YEAR OLD RANCH
3 bedrooms, 2 baths, full basment, attached garage & more. $64,900. By owner. After 5 PM. 477-2451

LAND CONTRACT
⅓ acre park-like setting in Springbrook, Farmington's best buy on 3 bedroom ranch, full basement, fireplace, attached garage, well maintained. Only $77,900.
$47,500
Brick Starter in mint condition. Full basement, garage, fenced yard, aluminum trim and neat paved street.
TEPEE REALTY
533-7272

NEARLY ONE ACRE
in desirable Quakertown. Builders own custom home, quality plus. Spacious country kitchen, huge master suite and a warm fireplaced family room with den and formal dining room. You'll enjoy the woods and privacy. $145,000. Call 553-8700.
Thompson-
Brown

NEARLY ONE ACRE
in area of super homes and rolling treed lots surrounds this attractive 3 bedroom brick ranch with many features you'll enjoy. Fireplace, wood deck, master bath, rec area and more. Easy Land Contract terms considered. $97,000. Call 553-8700.
Thompson-
Brown

PENNY PINCHING?
(70-sh) Save a bundle on this one! A large colonial, 4 bedroom, 1½ bath, exceptionally large family room with fireplace, 2½ car garage. Located on large country size lot. Many extras, move-in condition. Best buy in Farmington at $73,900.
Century 21
VINCENT N. LEE
EXECUTIVE TRANSFER SALES
851-4100

THE GREAT GET-AWAY
3 acres of pristine paradise in friendly Farmington Hills. This picturesque piece of property has a charming 1 bedroom brick & cedar bachelor's cottage, 21x21 work shed and 2 car garage. This could be your Shangri-la. $72,000. Call 553-8700.
Thompson-
Brown

WOODBROOK
(1-sp). 4 bedroom, 2½ bath quality brick home with formal dining room, attractive kitchen, full family room with fireplace and built-in bar, spacious basement and 2 car turned garage. Located in a neighborhood of winding streets and rolling terrain on high premium lot. ML 73237.
Century 21
VINCENT N. LEE
EXECUTIVE TRANSFER SALES
851-4100

## 305 Brighton-Hartland

BRIGHTON by owner, 3 bedroom ranch, family room with fireplace, finished basement, 2½ car garage, lake privileges. $79,500. Simple assumption or terms available. 229-4828

THREE secluded acres, abundant wild life, 3 bedroom Ranch, earthtones, deluxe wood stove, $74,500. 632-7129
381-9463

## 306 Southfield-Lathrup

Big is Beautiful
Modern brick ranch with over 2,000 sq. ft. of living space set on extra large lot, 3 bedrooms, 2½ baths, 1st floor laundry, rec. room with bar, fireplace, attached garage. A truely desirable home for $85,900.
EARL KEIM
Midwest, Inc. 477-0880

CRANBROOK VILLAGE - Open Sat.-Sun., 1-4. Contemporary 3 bedroom, 1¾ bath ranch, earthtone decor, cathedral ceiling, brick fireplace in living room, finished basement, central air, new patio, gas grill, extras. $73,500. 559-2133

NATURE KNOCKS
at the door of this nice 3 bedroom home on 2 acres with dry shed, chicken coop, barn, 2½ car garage and more for $55,000. Land Contract terms.
CENTURY 21
CORNERSTONE 478-4660

SOUTHFIELD-10 Mile. Moving out of town. Must sell, reduced for quick sale. $55,200. 557-8096

NEWLY REMODELED 3 BEDROOM Ranch on wooded ravine 1.6 acre lot in lovely private neighborhood. Full basement, 2 ftreplaces, 2½ car garage. Assumption or land contract possible. $76,500. 364-4462

SAN MARINO VILLA, 12 Mile, Inkster, custom 3 bedroom ranch, 2 baths, central air conditioned, 2 way fireplace, full basement beautifully finished, 2 car attached garage. Half acre lot. Many extras. $90,500. Owner. 363-0091


# Observer & Eccentric Classified Ads

put you in touch with good home prospects

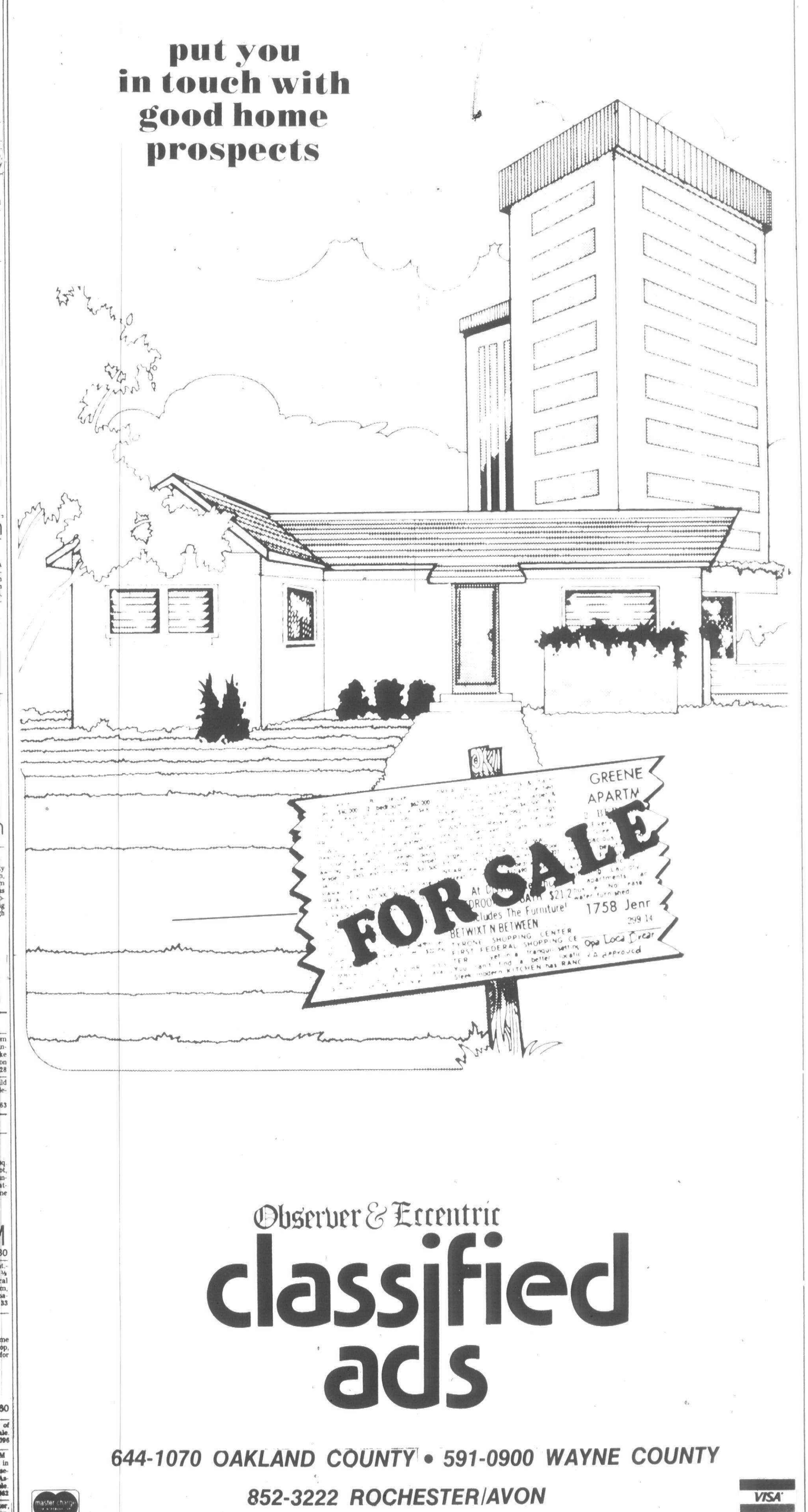


Observer & Eccentric
classified ads

644-1070 OAKLAND COUNTY • 591-0900 WAYNE COUNTY
852-3222 ROCHESTER/AVON

# CLASSIFIED REAL ESTATE

## 306 Southfield-Lathrup

### STARTER HOME

Spotless aluminum stonefront bungalow featuring almost new carpeting, large kitchen, 23 ft. master bedroom and fenced lot. Asking $30,900

### PARK-LIKE

Setting is featured with this 3 bedroom brick ranch, 1¼ baths, formal dining room, natural fireplace, heated Florida room and attached 2½ car garage with door openers. Asking $61,900

### HEARTHSIDE ONE
553-0700

LATHRUP VILLAGE, 2 bedroom brick, 2 car garage, fireplace, large lot, includes all appliances, assumable $57,000 & 11¼%. Asking $78,000 by owner. 557-5932

## 308 Rochester-Troy

BY OWNER, super colonial in Troy, 3 years old, all carpeted, custom drapes, no wax floors, newly decorated in neutral tones, 5 bedrooms, 2½ car garage, move-in condition, immediate occupancy. $79,900. Qualified buyers only. 641-8678

DRASTICALLY REDUCED from $106,000 to $89,900. Owner must sell, all offers will be considered. 5 bedroom, 2500 sq.ft., inground pool, all on one acre. Call Partridge & Associates HS! 693-7770

HICKORY HTS. Woods, N. Troy's finest area. Executive colonial. Designer decorated living room and dining room. Family room with fireplace. Den. 4 baths. Remodeled kitchen with European cabinets. Air. $170,000. Must sell. 641-8689

### ROCHESTER AREA

A Park-like half acre surrounds this spacious brick ranch with family room, 2½ baths, country kitchen, 2½ attached garage. Easy land contract terms. Below market at $77,900. New listing.

### REALTY WORLD
E.R. BERREY 879-8565

ROCHESTER- BY OWNER 3100 sq. ft. 4-5 bedroom colonial, 2½ baths, 2 decks, private road. Excellent Coachlamp Hills location. $130,000 firm. Super Value. Many extras. Cathedral ceilings, beamed kitchen & family room, 6 panel doors, Bruce ranch plank flooring in entry & kitchen. Open Sun. 12-4PM. 223 Surrey Lane. 652-3221

### ROCHESTER
### CONVENIENT LOCATION
### HOUSE & 5 ACRES

Black top road. 2 miles S. of downtown Rochester. 1 block off Rochester Road. 2100 sq. ft. 4 bedroom home sets to edge of property. Good for investment, foster care, daycare center, church, outdoor tennis, swimming club, etc. Zoned R4. $150,000. Owner. 651-0233

ROCHESTER, Goodison area, all brick ranch, walk-out, 5½ acres, view for miles, hills, oak woods, cathedral ceiling living & family room, 4-possible 5 bedrooms, 3 baths 2 tiled, rec room 26 X 32, wet plaster, oak floors, 2 natural fireplaces, 1,750 sq. ft. each level, 2 car garage, 3 zone hot water heat, natural gas. Rochster Schools. Horses allowed. $235,000. Land contract available. 651-3124

ROCHESTER. By owner. Near Meadowbrook. 2800 sq.ft. Colonial, 4 bedroom, 2½ bath, fully decorated, large decks overlook acres of nature. Principals only. $115,000. 375-0393

SOMERSET WOODS - By owner, elegant 4 bedroom colonial, 2½ baths, family room, fireplace. 1st floor laundry, many extras. $137,500. 643-7838

SUPER SHARP! 3 bedroom ranch, full basement, 1½ baths, first floor laundry, central air, family room with fireplace. Many other fine features. Don't wait - See it today!! $78,900. 689-8325

TROY - 11 rooms, 2700 sq.ft. magnificent custom brick ranch, 2 fieldstone fireplaces. Anxious seller, will sacrifice. $92,500. 689-1719 or 666-2418

TROY - 2 year old, 4 bedroom, 2½ bath colonial, garage, basement, central air, patio. Assume 8¾% mortgage. Immediate occupancy. $91,900. 879-0973

## 309 Royal Oak-Oak Park Huntington Woods

BERKLEY - near Woodward. 3 bedroom aluminum bungalow, basement and garage, newly decorated throughout. $42,900. 541-7875

HUNTINGTON WOODS
By owner. 2 possible 3 bedroom brick bungalow, completely remodeled past year. Agent. For details call 527-6735. 399-2930

HUNTINGTON WOODS. 4 bedroom, 2½ bath Tudor with ceramic tile entry, kitchen, breakfast area & den. Beautiful oak floor in living room and dining room, circular staircase, leaded glass windows, rec room, 2 car garage, air conditioned, double gas barbecue, immediate possession. $115,000. By Owner. 626-2660

HUNTINGTON WOODS, 3 bedroom brick colonial, 1½ baths, living room with fireplace, dining room, solid oak floors throughout, Solarian kitchen, dishwasher, garbage disposal, new roof, new aluminum gutters, new hot water tank. Central air, sprinkler system, 18 in. insulation in attic, screened porch. Basement, 2 car garage. Berkley school system. Buyers only $94,500. By owner. After 5PM. 542-9124

### N. OAK PARK

14660 Sherwood Court, 4 bedroom Colonial with wood panelled family room, modern kitchen & appliances, carpeting, newly painted, central air conditioning & 2 car attached garage. $61,900. Call

424-8992

## 311 Homes For Sale Oakland County

A MOOD of Elegance on top of Waterford Hill. New 4 level unique contemporary. 4500 plus sq.ft. Three family rooms, 3 fireplaces, 3 full baths, 5 decks for panoramic view. 3 car attached garage. Built-ins, carpeting, etc., one of a kind. MBR 159. Max Broock, Clarkston, 625-9300

ATTENTION! Land Barons. 71 acre lakefront horse farm. Large 12 room home. Registered tree farm. Barn. 2 stables. Orchard & 5 corrals. Purchase price $357,000. MBR 184
Max Broock, Clarkston, 625-9300

CLARKSTON AREA & SCHOOLS
Gorgeous walkout brick ranch. Central air, excellent floor plan and decor. Beautiful views from master bedroom balcony and several rooms. Spacious attractive family room with fireplace, 3 bedrooms, 1½ baths, potential for 4th bedroom and another bathroom. Attached 2 car garage. Lake privileges. For luxury living in harmonious country setting. Call for a person showing. $87,900. 553-8700.

### Thompson-Brown

ELEGANT is an understatement. 5600 sq.ft. colonial with 6 bedrooms, game room, entertainment room, 2 fireplaces, pool, pole barn & built-ins. $265,000. MBR 192.
Max Broock, Clarkston, 625-9300

EXECUTIVE GETAWAY - 1.5 acres, fronting on a private pond. This custom contemporary ranch was built with expansive use of fine woods. Both exterior & interior. This home features 3 spacious bedrooms, 2½ baths, formal dining room & much more. Call now for your private showing. $269,900. MBR 191.
Max Broock, Clarkston, 625-9300

MADISON HEIGHTS all brick ranch, 3 bedrooms, family room, 1½ car garage, finished basement, 1½ baths. Must sell, best offer takes. 525-0212

SPECTACULAR Farm House, 5 bedrooms, 3 baths, classy farm home. 16x40 ft. inground pool, gazebo, enclosed with fireplace, dance floor & bar. Two large barns, 3 plus garages, corral with stalls & bath house. It's a steal! $175,900. MBR 169
Max Broock, Clarkston, 625-9300

O&E

## 320 Other Suburban Homes For Sale

### SIMPLE ASSUMPTION

Van Buren city, 4 bedroom ranch, with natural fireplace in family room, 2½ baths, full basement and 2 car attached garage, with automatic door opener, 2 fireplaces, full basement with rec room, Anderson windows, gas heat, City water and sewer, stove, refrigerator, dishwasher. $78,000, land contract terms. 437-6298

THOMAS TILLEY CO.
8944 Macomb St. Grosse Ile, Mich.
676-8300

4709 Turner, Trenton, Mich. Lovely colonial on professionally lanscaped lot, air conditioned, well decorated, large mortgage assumption. Low $70's. Call Beverly Evans.

### $62,900

A beautiful dream home on 1 acre of land with woods at rear lot behind large garden area. This maintenance free aluminum ranch offers 3 bedrooms with new plush carpeting, 2 car heated garage, 2 tool sheds. A must to see! Call today! Good assumption!

### Century 21
Boardwalk div. 459-3600

## 321 Real Estate Services

BUYING A HOME? Protect your rights in the most important investment of your life. Home closings from $150. Lawrence C. Tarleton, Attorney & Counselor. 646-9838

KERRY BENTIVOLIO, REALTOR ASSOCIATE - Earl Keim Realty North, Inc., can sell your home for more. Call 559-1300; or his residence. 477-2888

## 322 Condominiums For Sale

### A BEAUTIFULL PLACE
Bradbury/Plymouth
All Adult Community

2 bedroom, 1 bath, full basement, central air, all appliances, carport, immediate occupancy, simple assumption, $64,900.

Also at Bradbury
1 bedroom, 1 bath, living room, dining L, eating space in kitchen, air, full basement, all appliances, upgraded carpet, North facing fantastic view, huge patio, $56,900.

Offered by Bradbury Realty
455-3001

A SMALL, SECLUDED CONDO complex in the woods is the perfect setting for this 3 bedroom townhouse in Walled Lake. Wood thermo windows, completely equipped kitchen, full basement and attached garage. Simple mortgage assumption! $62,500. Call 261-5080

### Thompson-Brown

ASSUMPTION OR LAND CONTRACT TERMS
Situated in Wedgewood, Plymouth Twp. is this 2 bedroom condo with 1½ baths, fireplace, basement, 1 car garage, patio, balcony off bedrooms, and central air. This condo decorated in earthtones is offered to you for just $76,900.

### EARL KEIM
Realty South, Inc.
CALL 453-0012

BARKRIDGE Glen, Westland. Serene setting, 2 bedrooms, natural fireplace, custom kitchen - appliances stay, family room, basement, central air, neutral colors, pool, minutes from X-way, assumable mortgage. $56,100. 326-5193

BIRMINGHAM Condo, 2 bedrooms, 1½ baths, central air, kitchen appiances, by owner. $49,900. March 1 occupancy. 649-6380

FARMINGTON HILLS - by owner - 2 bedroom 2 bath, new kitchen appliances, immaculate, contemporary decor, $67,900. Must see. 851-3531

FARMINGTON HILLS, beautiful 12th Estates Condo, 1 bedroom, many decorative features. $43,900. Days 963-9022 or eves & weekends. 855-9149

### FARMINGTON HILLS
RENT WITH OPTION TO BUY

Or easy L.C. terms from $54,800. Farmington Sq. Condos. 2 bedrooms, 1 or 2 baths, complete modern kitchen, air, carport, tennis courts and pool.

Meadow Mgt. Inc.
Call Bruce 851-8070

FINEST VIEW IN MIDWEST
Watch the ships go by. Downtown Marine City on the St. Clair River. No car needed. 2 bedrooms, 1½ baths, large porch, rec room. Leaving state. Immediate occupancy. 765-9214

MAINTENANCE FREE BEDFORD VILLAS
SHARPEST 2 bedroom available with new carpet, custom drapes, privacy deck, "family" rec. room. Attached garage, formal dining, appliances & fantastic simple assumption too!, $65,900. Don't wait. Call 459-3700.

### Realty World
CHAPMAN WEST

NEW BUILDING - DELUXE CONDOS to rent with option to buy, including 1 handicapped unit. Balconies, extra storage & carports. 3820 Benjamin, Royal Oak. For information call 548-2992

NOVI CONDO, contemporary Townehouse styling, 3 bedrooms, 1¼ baths. 1 car garage, complete finished basement. Eat in kitchen large 16x30 raised wood deck off living room. Assumable mortage at 8½%. $69,900. 349-6520

PEBBLE CREEK
(1-pc). N. of 14 Mile, W. of Orchard Lake. Well located 2200 sq. ft. unit offering 2-way fireplace, full basement and overlooking a park-like setting. 7 rooms, with 4th bedroom or optional den on first floor. Just reduced to $127,500.

### Century 21
VINCENT N. LEE
EXECUTIVE TRANSFER SALES
851-4100

PLYMOUTH - BRADBURY
(Adult Community). Immaculate 2 bedroom ranch, central air, carport, kitchen appliances, partially finished full-basement, beautifully landscaped patio, newly redecorated, immediate occupancy, assumable mortgage. Asking mid $60's. By appointment. 459-3762

PLYMOUTH - By Owner. Built 1979. 2 bedrooms, full basement, carpet, natural fireplace, central air, many extras. Asking $58,500. After 5 PM. 397-8288

PLYMOUTH - Canton 2 bedroom, 1¼ baths, fireplace, appliances, basement. Carport, $53,990. 459-3818 or 871-1355

ROCHESTER - BROOKWOOD, luxury living, surrounded by golf course, 3 large bedroom contemporary ranch, separate court yard, finished lower level with cedar closet, plus many extras. 2 baths, formal dining, 2½ car attached garage, overlooks 9th green. By appt. 651-0276 or 375-0681

## 322 Condominiums For Sale

NEW CONDO. 6 Mile, I-275. 2 bedrooms, 2 baths, garage, all appliances. Immediate occupancy, 1st. floor, $76,750. 851-0677

ROCHESTER - 2 bedroom with Paint Creek running thru back yard, finished basement, wet bar, 2½ baths, fireplace, call after 5pm. 651-0529

### Southfield Townhouse
29346 WELLINGTON PLACE
BY OWNER

2250 Sq. Ft., 3 bedrooms, 25 x 17 living room, 18 x 13 1st floor bedroom or family room, dining room, circular stairway, large private basement, kitchen and breakfast room, private courtyard. Imediate occupancy. $115,000.

Shown by App't., 626-2997

SOUTHFIELD, 12 Mile and Evergreen. Contemporary split level condo. Decorated in earth tones. 2 bedrooms, 1½ baths, attached garage, central air. Fireplace, studio ceiling, about 1700 sq. ft. $83,500, after 6 PM. 569-4689

TWO BEDROOMS, Upper, all appliances, air conditioning; Inkster Rd. & Cherry Hill. $29,500. 421-5523 or 231-1799 or 231-3475

### Williamsburg Townhouse of BIRMINGHAM
$59,900
$10,000 down, 9⅞%
on 3 year land contract.
646-5055

## 326 Duplexes For Sale

CANTON - both units for sale, new face brick colonial, 2 bedrooms, 1½ baths, N. of Ford Rd. Large lot. 459-7185

FOUR duplexes in Oak Park. 8 units, 2 bedrooms & basement in each. 851-2711

## 330 Apts. For Sale

PLYMOUTH
4 unit, finest location, 2 years old. Separate utilities, laundry facilities, carpeting, air, appliances. Excellent growth tax shelter. $149,000.
Perry 478-7640

## 332 Mobile Homes For Sale

ARLINGTON 1979, 14x70, front living room with bay window, 2 bedrooms, 1 bath with garden tub, earthtone decor. Asking $19,900. Canton area. 495-1236

BARRINGTON 1978. Highland Area. Adult section. Double wide, 3 bedrooms, 2 baths, air conditioning, awnings, closed in porch, alum. siding, shingled roof. 887-5797

BAYVIEW 12 x 70
3 bedrooms, on location, Romulus. Little Valley Mobile Homes. 476-4072

BAYVIEW - 14 x 70, 3 bedrooms, on location, Romulus. Little Valley Mobile Homes. 476-4072

ELCONA 1969, 2 bedrooms, new skirting. Can stay on lot in Canton. $3500. Call after 6. 397-2933

FAIRMONT, 1979, 2 bedroom, central air, appliances. $13,000. Can stay on lot in Farmington Hills. 50 years & older preferred. 474-5812 537-2668

### LITTLE VALLEY
MOBILE HOMES
(Corner of Merriman & 8 Mile)
476-4072

NEW CENTURION, 60 x 14, with dishwasher, $12,690.
NEW PATRIOT, 70 x 14, 3 bedrooms, $13,990.
NEW BAYVIEW deluxe, 60 x 12, $12,990.
CAMBRIDGE 70 x 14 plus 14 x 7 expando, on large lot in Hamburg. NOW only $14,990.
PARK ESTATE 60 x 12 - on location in Southfield, stove, refrigerator, carpet, drapes and more. Now only $9,500.

### CAMP DEARBORN SPECIALS
AS LOW AS $3,890
RICHARDSON 60 x 12, $5,490
MONARCH 60 x 12, $5,990.
CAMBRIDGE 65 x 12, $6,490.
PARK ESTATE 60 x 12, $6,490.
ACTIVE 60 x 12, $6,490.
MONARCH 60 x 12, $6,990

### LITTLE VALLEY
MOBILE HOMES
476-4072

DEROSE 1974, 14'x65' with 8x12 addition. Can stay on lot. Plymouth Hills. $12,900. 455-6067

DUKE 1978, 14 x 70, front kitchen, front living room, 2 bedrooms, AmFm, lots of additional features, must sell, on location, Plymouth Hills. Little Valley Mobile Homes. 476-4072

MANSION 14 x 70, 2 bedrooms, 2 full baths, ready to occupy, on location. Little Valley Mobile Homes. 476-4072

MOBILE HOME, 14 x 65. Completely furnished including washer & dryer. Choice lot in Canton. $15,000. Excellent condition. 729-3395or 495-1309

MOBILE HOME 1979, 2 bedrooms, washer, dryer, carpet, fireplace, appliances, excellent condition, Big Rapids area. $13,900. Call after 6pm. 591-6775

PARK ESTATE - 12 x 60, 2 bedrooms, on location, Romulus. $6,490. Little Valley Mobile HOmes. 476-4072

SUMMER CLEARANCE
on all used homes.
From $2,995 to $9,800.
WONDERLAND MOBILE HOMES
45475 Michigan Ave
397-2330

VINDALE 12x63 ft. with 7x15 ft. Expando, central air, enclosed porch, 10x14 ft. insulated shed, all appliances, loaded with extras. $9000. 522-7960

WINDSOR 1971, 12'x65', 2 bedroom quality home, refrigerator, stove, 10x25' enclosed porch, 8x10' shed, extras. $14,900. 651-0294,

### 48 ANNUAL STOCK MODEL CLEARANCE SALE

OVER 50 MODELS
TO CHOOSE FROM
5 Year Warranty on All Homes

PURCHASE 1 OF OUR BEAUTIFUL STOCK MODELS & RECEIVE A

$500 REBATE

SALE ENDS SEPT. 30

MCDONALD MOBILE HOMES
A Trusted Name Since 1932

4 Convenient Locations

23800 W. 8 MILE RD.
SOUTHFIELD
356-0366

1631 E. MICHIGAN AVE.
YPSILANTI
485-7020

13300 TELEGRAPH
TAYLOR
946-5750

33500 GRATIOT
MT. CLEMENS
792-4090

Closed Sundays

## 332 Mobile Homes For Sale

BAYVIEW 1980, 2 bedroom, fireplace, beautiful, $6000 & assume mortgage. Selling due to illness. 476-1175

CHAMPION 1974, Chateau Novi, deck, drapes & appliances included. $9000 or best offer. 624-2130

COLONADE 1978, gold & white, 2 bedroom, like new, stay on lot, price negotiable. Belleville area. 422-8190

### HOMETTE
NEW 1981 3 BEDROOM
70 x 14, 12,900, $1,333 down. $167.96 per month. APR 16.5 includes delivery, setup, steps, skirting. Furnished plus carpeting & drapery. Also includes insurance.

### WONDERLAND Mobile Home Sales
45475 Michigan (US-12)
2 miles west of I-275, at Belleville Rd., Canton.

397-2330

HOMETTE, 1977, 14 X 65, 2 bedrooms, adult section, Rudgate Manor, nicely landscaped, stove, refrigerator, window coverings, shed and skirting. 12 X 25 wood deck. Excellent condition, $17,900. 264-8338

## 336 Florida Property For Sale

FLORIDA CONDO - WEST BOCA. 2 bedroom, 2 bath, 1400 sq. ft., all built-ins, screened porch, $61,000. 851-1480

ISLA DEL SOL, new 2 bedroom, 2 bath Condo overlooking Golf Course. Immediate occupancy. $5,000 under market price. $70,000. Assumable 11½% Mortgage. 693-7073

VERO BEACH, Vista Royale Condo, ground floor, 2 bedroom, 2 bath, Plan B, extras, near clubhouse. Assumable mortgage. $61,500. Phone. 644-5924

## 338 Lots & Acreage For Sale

ACREAGE HOME site parcels. 3, 5, 10, acres, rolling land, private road, indoor-outdoor riding facilities, underground utilities, LC, owner. 628-4111

APPROX. 2 acres. Livonia, custom homesite. Rolling topography, ideal for walk-out basement. Mature hardwood trees, all utilities, $26,500. 525-7958

BRIGHTON AREA
Choice lots. One with beautiful lake view. Some with trees. All have natural gas. Land Contracts available. By owner. 227-7487, 227-6765

BY OWNER-Beautiful wooded lot on prestigious, Crestwood Dr. Minutes from Howell, paved street, land contract. 517-546-4946

CLARKSTON. 10 acres near I-75. Land Contract terms available. 979-7578

GROVELAND TWP., 2½ acres, sloping and covered with Spruce. Ortonville schools. Call after 6pm. 634-7155

HIGHLAND TWP. M-59-Hickory Ridge area, investment opportunity, 10 splitable acres fenced, pond site, prime neighborhood, $65,000 Terms. Write to Box 128, Allen Park, Mich. 48101

METAMORA Hunt area. 28 acres abutting Jonathon Woods. Land Contract terms. 574-2200

### MILFORD TWP.
3 beautiful rolling acres 330x395. Ideal for hillside home. Near paved road and expressway. Natural gas available. Land Contract terms. $35,000. HGOH 478-4100.

### HITCHCOCK GALLERY OF HOMES
478-4100

METAMORA - 50 acres beautiful rolling scenic land, woods at rear, private access road, hunt club territory, 1 mile from village. 649-0108

MOBILE HOME SITE
13 acre parcel in Irish Hills. 60 mile W. of Detroit. $16,000. Land contract terms. Tepee Realty, 533-7272

ONE OF A KIND!
Secluded residential building site in area of exclusive homes. Over 1 acre of trees, a pond and all the features Mother Nature has to offer. Northville schools. Land Contract terms. $39,500. Call 261-5080.

### Thompson-Brown

PRIME TREED beautiful homesite, walking distance to schools, in Orchard Hills Sub., Romeo. 1 acre. 752-3335

RESIDENTIAL LOT- By Owner, 60x135, Westland. $7000. Call after 3:30PM 326-8178

### TROY LOTS
Treed, rolling acreage
Custom homes up to $250,000
½ acre & larger
Homeowners & Investors Welcome
L.C. TERMS
1-8PM
879-7778

### WABEEK LAKE ACCESS LOTS
A few choice lots with magnificent view and privacy left at the exclusive Wabeek Manor Sub. Bloomfield Hills schools. For information call

649-3761

WOODED LOT on small private lake and paved road. South of Brighton, 1¼ acres. Restrictions. $21,900. Terms. Mr. Weir 1-231-1819

## 340 Lake-River-Resort Property For Sale

ATTRACTIVE WALLOON LAKE, 2 lots with panoramic view of Walloon Lake. Private, sandy beach, tennis courts, protective docking, sewer & water. $15,900 each with terms.
John Buick Real Estate, P. O. Box 94, Boyne City, MI 49712. 616-582-2261

LAKE LEANN, large corner lot, 1/3 acre, nice trees, near Irish Hills. 453-4622

R.V. LOTS FOR SALE
You can own your own RV lot on Lake Chemung Outdoor Resorts. 474-7293 Brighton. Extras, swimming, tennis.

STRAWBERRRY LAKE - Hamburg Township, Livingston Cty. 3 lots, 80 x 100 each. Perc, wooded, reasonable. Must sell. Call 9am-9pm, 264-8179

## 342 Lakefront Property

ALL SPORTS 10 year old lakefront home in Drayton Plains, Waterford schools, almost 2000 sq. ft. 2 bedrooms, & bath up, 1 bedroom & bath down, plus 2 complete kitchens, basement. Ideal Mother-in-law apartment. All aluminum siding, marble sills, thermo-windows, maintenance free, new 8 x 24 deck. $83,900. 674-1132

A PICTURESQUE Rouge River Lot in Beverly Hills, wooded, ¾ acre, Birmingham schools, water-sewer-gas-electric. $31,900. 644-1417

BRIGHTON - Big Crooked lakefront home, year'round, $55,000. Cute 2 bedroom homeon landscaped treed lot with nice beach. Call after 5pm. 227-6249

CASS LAKEFRONT. West Bloomfield schools. 4 bedroom, modern kitchen, Florida room, large family room, 2 fireplaces. By owner. $229,900. 682-7304 363-0365

CLARKSTON AREA - lake living, 3 to 10 acres, horses OK, blacktop streets, gas, etc. Low, Low land contract terms. Owner/developer. 625-1340

COMMERCE LAKEFRONT

1,840 sq.ft. Quad-Level, reduced to $105,900. Land Contract terms. Open Sun. 2-5PM. 363-9263

DUCK LAKE - Calhoun County. 110 miles from Birmingham area. Year around home on 83 ft. frontage. Near Duck Lake Country Club. Write for full description. $95,000 firm, by owner. PO Box 133, Marshall Michigan, 49068.

PERRY LAKE, near Mio - 196 miles from Plymouth, 2 bedroom, all carpeted, full bath, half basement, gas furnance, double lot, nice trees. 453-4622

STRAWBERRY LAKE, on Chain of Lakes. 2 story, 4 bedroom, 2 bath, fireplace, 2-2 car garages, $94,500. 231-2278

SYLVAN LAKEFRONT- 9½% Land Contract. 3 (possible 5) bedroom, 2½ baths, 2 fireplaces, Waterford schools. $116,900. Low down. 360-0616; 682-5406

## 346 Northern Property

HIDDEN HAMLET. Rolling wooded lot, 100x246, walking distance to Nubs Nob & 1½ miles Boyne Highland. 563-4607

BEAUTIFUL rolling tree covered lots, in restricted Gaylord DeerLake Woods Sub. 6 lake lots available. Improved roads-underground electric. Walk to Gaylord Golf & Country Club. Terms - L.C. - 20% down. 644-6446

HOUGHTON LAKE area. Exclusive mid forest lodge. Private hunting, fishing. Share of 18,000 fenced acres, 3 bedroom lakefront home. $70,000. Call Jean at Real Estate I, L & A. 517-366-8040

MICHAYWE LOT - Gaylord. Heavily wooded, year round facilities. $7,000. After 4 PM. 628-4364

MOBILE HOME with Florida room, and cabin, both fully furnished with heated workshop. St. Helen, Michigan. 937-8926

SUGAR LOAF Mountain - beautiful condo, sleeps 12, 3 baths, fireplace, kitchen, loft, $72,900, 10% land contract, includes furnishings. After 5 PM. 455-5719

12x60 mobile home, all set up on 2 lots in a 1,500 acre recreational area. 2 lakes and an airport. 150 miles from Detroit, 15 miles from Mt. Pleasant. $16,500 cash. 517-644-3672

## 348 Cemetery Lots

BELOW COST. WHITE CHAPEL
2-space-plot. Section E-185. Garden of Religious Awakening. $1500. Phone 645-1429

GLEN EDEN MEMORIAL Cemetery. 2 lots, $400 in "Garden Of Memories", section 29, West 3 & 4, block 17. Call 646-0084

OAKLAND HILLS
Bargain, 1 or more graves. Owner 476-6888

WHITE CHAPEL (Troy) & PARKVIEW in Livonia. 1 or more graves. Big savings. 939-7088

WHITE CHAPEL, 6 grave plot, on Main Blvd, near Reflectiong Pool & Chapel, lot 12064 block J. Sacrifice $2000, Florida residence ½-685-8166

## 350 Farms For Sale

SPACIOUS - 4 Bedroom Cape Cod on 12 acres, new barn, $93,900. L.C. terms. Also 10 acres on black top with natural gas, L.C. terms, $15,500.
ALL AMERICAN REAL ESTATE
437-1234 227-1234

## 351 Bus. & Professional Bldgs. For Sale

BIRMINGHAM - Modern 8,000 sq. ft. office building with parking. Available for user or investor. Positive cash flow. For sale by owner. Principals only. Apply to Box 588, Observer & Eccentric Newspapers, 36251 Schoolcraft Rd., Livonia, Michigan 48150

## 352 Commercial & Industrial Property

CANTON, Michigan Avenue. I-275 area. 5 acres. General industrial. Sewer, water, gas, $38,000. Terms. D. A. Ross Realty 326-8300

### TROY

N.W. corner of Maple (120 ft.) and Enterprise (180 ft.) Zoned O-1. Three Story structure permitted. Location. 1 short block W. of Rochester Rd. - is ideal for office building or medical/dental clinic with parking area in rear of building entered off Enterprise. Call Ted Etter,

RE/MAX
of birmingham
647-0500

## 354 Income Property For Sale

WAYNE. 22 Apartment units grossing $74,000, total price, $285,000. D. A. Ross Realty. 326-8300

$17,300 PER UNIT
W. suburb 5 unit brick, first offering. Owner will finance 20 years, 10% interest. Only $17,000 down. Won't last. Perry 478-7640

## 356 Investment Property For Sale

### LAKEFRONT

Farm in Irish Hills on 160 acres. Square half mile has 2 paved roadfronts, 14 room house. Horse barn. Prime development lake. Less than $2,000 per acre. Land contract terms. $300,000.

PLYMOUTH
Nine acre commercial corner. Perfect Shopping Center site. Off New M-14 X-way exit. $210,000.
TEPEE REALTY
533-7272

## 400 Apartments For Rent

### Northgate Apts.

RENT INCLUDES
• Air-Conditioning • Range • Refrigerator • Carpeting
• Garbage Disposal • Laundry & Storage Facilities
• Swimming Pool • Tennis Courts • Activity Building
• Heat & Hot Water • Movies and Entertainment

FROM $250
GREENFIELD AT 10½ MILE RD. IN SOUTHFIELD
OFFICE OPEN DAILY SAT. & SUN.
Call 968-8688

## 360 Business Opportunities

N. DEARBORN HEIGHTS-Beauty Shop. Illness forces sale. $37,500. Jim Christie Real Estate. Call after 3pm. Ask for Pauline. 278-6118

PARTY STORE
With SDD & SDM LICENSES
Has 1800 sq. ft. luxury apartment on second floor. Building and equipment in good condition. Located in Hamburg Twp., Livingston County. Terms to qualified buyer.

Oren F. Nelson, Realtor
9163 Main St., Whitmore Lake
1-449-4466
Eves. 1-449-2506 or 1-449-2972

GOING OUT of business. 100% leather luggage and ladies handbags, quanities, all or portions. After 6pm. 465-2511

ICE CREAM Parlor for sale- Livonia shopping center; year round. Call after 5PM. 455-1265

NATIONAL franchise gift store in major Detroit Mall; qualified principles. Call David Mitchell 612-636-7825

## 361 Money To Loan

ABANDON ALL DEBTS
regardless of your credit. Money Available Now. Use your homeowners borrowing power. Call Komax 569-2228

AVAILABLE FIRST and SECOND mortgage equity loans. Up to $100,000. 24 Hour Service. 559-7722

BUSINESS LOANS
to start or expand. Also first & second mortgages. Some personal loans. Call Sharon. 334-7280

### MONEY TO LOAN
1st & 2nd MORTGAGES
Arranged for Homeowners
FAST RESULTS
Credit Not A Problem
All inquiries strictly confidential

CHARTER MORTGAGE
280 N. Woodward, B'ham
646-9440

## 362 Real Estate Wanted

AAAA INV. CO., INC.
DESIRES TO FURNISH
You a complete list of people who sold us their homes for cash and are very satisfied with our professional manner and prompt closing. $1000 deposit, balance of money within 4 days. Detroit or suburbs. Move at your convenience with absolutely no expenses or repairs. Your home need not be paid for. Call MR. MARKEY 537-5800

ABANDON YOUR PROBLEMS!!
Call first or last. Highest $$$$ in cash for our offer. If needs repair, if in foreclosure, or needing a fast sale. Perry 478-7640

ABSOLUTELY TOP $CASH$
Paid for any home. Any location, call for our offer. No cost, No obligation. Classic 478-5500

### ABSOLUTELY TOP
CASH FOR PROPERTY
Regardless Of Condition
Even If Behind In Payments
All Suburban Areas
No Waiting - No Delays
MYERS-HILL REALTY
CALL TONY 533-5310

### CASH TODAY
OR
GUARANTEED SALE
Also If In Foreclosure
Or Need Of Repair

### Castelli
525-7400

## 368 Real Estate To Exchange

MOVE YOUR EQUITY
With no discount
Office 455-8400 Eves. 455-5132
Michael J. Caffery, Realtor Associate
Member of F.L.I. & Michigan Assoc. Realtors. Exchange Division also nationwide 1031 Exchangor

### 1031 EXCHANGER

Congratulations Ralph VanLuven - Exchanger of the Year 1980 awarded Michigan Association Reator Exchange division. A specialist
Call for appointment
Perry
478-7640

## 400 Apartments For Rent

AXTELL ROAD APTS.
TROY
LARGE 2 Bedroom Apartments. $330 per Month, includes heat. Balconies, Carpeting, Carports, Air Conditioning, Swimming Pool, Clubhouse. No Pets, Adults Preferred.

Well Maintained. Close to Shopping, 1 Block North of Maple, 1 Block E. of Coolidge, near Somerset Mall.

LOOK for the Apartment with the Canopy.

FOR APPOINTMENT
Contact Manager Bonnie Miller
643-9109

## 400 Apartments For Rent

ABANDON YOUR HUNT
Select Rentals
We Help Landlords & Tenants
Share Listings 642-1620

A FRESHLY decorated 1 bedroom apt. carpeted, $300 to $310 per mo. Heat included, Birmingham City. 646-6774

### BONNIE BROOK APARTMENTS
19800 Telegraph
next to Bonnie Brook Golf Club
is now taking applications for future rentals of one bedroom apts, one year lease, $255 per month. Large pool. Office hours 9AM-5PM weekdays.

### BOTSFORD PLACE
GRAND RIVER-8 MILE
Behind Botsford Hospital
PETS PERMITTED
LUXURY LIVING
LOWEST RENT IN FARMINGTON HILLS
Smoke Detectors Installed
Singles Welcome
Immediate Occupancy
We Love Children
HEAT & WATER INCLUDED
1 BEDROOM for $319
2 BEDROOM for $379
3 BEDROOM for $449
Quiet prestige address, swimming pool, air conditioning, carpeting, stove & refrigerator, all utilities except electricity included. Warm apts. Laundry facilities. Intercom system. Good security. Playground on premises, 2 blocks from school. For more information, phone
477-8464
27883 Independence
Farmington Hills

BRIARHOUSE
2 Bedroom apartment. 2400 Parmenter, Royal Oak. Spacious, carpeted, pool, adults preferred. 280-1865

BRIGHTON-2 bedroom, central air, balcony, carport, all major appliances model type. Minutes from X-way 196- & 23, 1 or 2 year lease. Call Michael 471-0740, Eves. 626-5463

### Charterhouse Apartments
1 & 2 Bedroom

• Central Air
• Range
• Refrigerator
• Disposal
• Dishwasher
• Heat-Hot Water
• Carpeting
• TV Controlled Security & Guards
• Laundry & Storage Areas
• Tennis Courts
• Swimming Pool
• Party Room

16300 W. 9 Mile
W. of Greenfield
Office open
Weekdays 9 thru 6
Sat. & Sun. 12 thru 6
557-8100

CHERRY HILL Area - 125 Arcola. 2 bedroom, stove, refrigerator, carpeting, air conditioned, laundry facilities. $270. plus utilities. 544-8644 or 357-3343

### DEARBORN HTS.
PARKCREST VILLAS
On Warren East of Telegraph. 1 and 2 bedroom apartments. carpeting, appliances, swimming pool, carport. From $335 including heat. 274-5662

DOWNTOWN BIRMINGHAM, 2 bedroom, 328 Brown St. $350 per month plus utilities. No pets. 642-6174 or 644-6861

DOWNTOWN PLYMOUTH - 1 bedroom, 1st floor front, heat & appliances included, $240. Also efficiency, heat & appliances, $200. After 6 PM. 427-1140

### FAMILY AFFAIR
First Month FREE RENT
3 bedroom townhouses on lake site. Children and small pets welcome.
From $400 Month
INCLUDES HEAT
Rochester Rd. ½ mile N. of Square Lake Rd. Troy.
879-2466
(Office closed Tuesdays)

FARMINGTON Downtown. 1 bedroom above store. Heat, water paid. Appliances, carpet. $255 plus security. Mature adults preferred. No pets. 476-1955

FARMINGTON HILLS one bedroom, central air, appliances, carpeting, drapes, at $280 398-3686

ALLEN PARK
HAMPTON SQUARE
Desirable 1 bedroom apartment, drapes, air. Heat paid. Mature adults, no pets. Easy access to I-94, I-75 & Southfield X-ways. $280 274-3675

## 400 Apartments For Rent

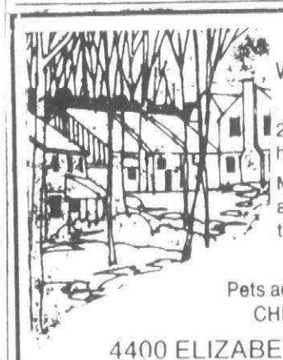

QUIET LAKE LIVING
WITH BEAUTIFUL VIEW
OF GOLF COURSE.
2 bedroom apts. & townhouses
Many features including all appliances, carpeting, central air and balcony.

Pets accepted in townhouses
CHILDREN WELCOME
4400 ELIZABETH LAKE RD.
3 Miles W. of Telegraph
Waterford 681-4929
*Adams Lake Townhouses & Apts.*

### RIVER BEND

**Luxuriously carpeted 1 and 2 bedroom apartments and 2 bedroom 1½ bath townhouses. Dishwasher, air conditioning. HOTPOINT appliances, glass doorwalls onto balconies — walk-in closets, imposing Community House and swimming pool exclusively for residents.**

**Open Daily and Sunday 10 a.m. - 6 p.m.**
***Monthly rent includes all utilities except electricity***

- **Hudson's Westland 5 minutes away**
- **SEMTA at your doorstep**
- **Expressway accessibility**

**RENTAL OFFICE 421-4977**
**30500 W. Warren**
***Between Middlebelt and Merriman***

## 400 Apartments For Rent

### LIVE IN LUXURY
### Pontrail Apts

On Pontiac Trail between 10 & 11 Mile Rds., 1 & 2 bedroom luxury apts from $245, heat included.
NO SECURITY DEPOSIT
if qualified.

437-3303

LUXURY APT. 1 bedroom, new carpet, new wall paper, mirrored, deck, carport. Near shopping. Immediate occupancy. $395. 681-3731 642-4800

NORTHWEST AREA near Telegraph deluxe 1-2 bedroom. $245-$280. Call 9am-5pm. Monday thru Friday. 538

# CLASSIFIED REAL ESTATE

## 400 Apartments For Rent

OAKLAND MALL APARTMENTS

ONE & TWO BEDROOM
From $280 per month
INCLUDES HEAT

Carpeting, air conditioning, Swimming Pool

Close to I-75 expressway and just blocks from Oakland Mall Shopping Center

365 East Edmund St., just East of John R and S. of 14 Mile Rd, in Madison Heights

OAKLAND MALL APTS

PHONE 588-5558
9AM-5PM Mon. thru Fri.
10AM-4PM Sat.

Oakland University Area
GRAND OPENING
TURTLE CREEK APARTMENTS
One, two & three bedrooms. Private entrance, drapes & carpeting, kitchen appliances. Pool, clubhouse & much more. From $295 with grand opening rebate.
373-2611 478-4200

OAKLAND VALLEY NO. 2 APTS.
LAST MONTHS RENT FREE

Near Oakland University, N. on Squirrel, past Walton Blvd., L. of Birchfield to Patrick Henry Dr., R. to office Apt 611. Studio 1 and 2 bedroom apartments. Sunken living room, doorwall, balconies, self cleaning ovens, self defrosting refrigerator, dishwashers. Starting $280 per month.
Call 11 AM-6 PM, Mon. - Sat.
373-2196

OAK PARK
2 bedroom, central air, disposal, parking area. $310 plus utilities. 773-8700 or 967-0420

ONE and 2 bedrooms, from $255. Air conditioning. We furnish heat and water. Nice location. Close to shopping centers. 721-3600

ONE BEDROOM
Efficiency apartment on Lakeville lake. Tenant pays all utilities, $225 month. 651-8937

ONE BEDROOM Garden City Apartment, kitchen appliances, carpeting, air conditioned. $270 month, heat included. Security deposit. Prefer adults. 565-3677

ONE BEDROOM upstairs apartment, private entrance, Grand River & 8 Mile. All utilities furnished including stove, & refrigerator. First and last months in advance. $250 month. Single person preferred. 981-3091

ONE Bedroom & 2 Bedroom Apartment available for rent, $240 & $300 per month located Schoolcraft & Outer Drive. 531-8100

PALMER PARK
One bedroom apt., newly decorated, extra clean. Quiet, adults preferred. $210 monthly. Leave message. 861-5010

PALMER PARK TOWNHOUSE
Large 2 bedroom, full basement, parking, private entrance, appliances included $295. 861-5010

PALMER PARK
381 Covington, 1 bedroom apartment. Heat & appliances included. Clean, quiet, adults. $210.

PARKSIDE APTS.
Fenkell at Telegraph. Accepting applications for studio 1 and 2 bedroom apartments. From $205. Apply managers office 23750 Fenkell, apt. 201-B.
532-9234

PLYMOUTH HILLS
768 S. Mill, City of Plymouth
1 & 2 including washer, dryer, refrigerator, range, carpet, air conditioning. No pets.
From $285 Per Month
455-4721 278-8319

Plymouth House Apts.
Central Downtown Area
Beautiful 1 & 2 Bedroom Apts. from $285. No Pets.
453-6050

PLYMOUTH MANOR APTS.
SPECIAL BONUS OFFER
1 BEDROOM APT, $175
City of Plymouth, Central Downtown Area. Carpeting, appliances, air conditioning, pool, beautifully landscaped.
NO PETS
455-3880

PLYMOUTH Old Village. 1 bedroom apt., carpeted, disposal, air, energy efficient. Adults preferred, no pets. $270 per month + security. 459-8175

PLYMOUTH RD. - Evergreen. 2 bedroom, stove, refrigerator, carpet, drapes, gas paid. Near bus. 273-0223

PLYMOUTH, spacious 1 bedroom Upper, includes stove, refrigerator, carpet. $245. 455-1487

PLYMOUTH TWP. - one bedroom, carpeted. Bright, sunny, cross ventilation. Mature adults. No pets. $275 month. Heat included. Call 349-1863

ROCHESTER STRATFORD MANOR APARTMENTS
On Walton near Adams Rd.

Special discount of 1 month's free rent available to new qualified residents for a limited number of deluxe 2 bedroom units.

Rent includes heat and hot water, fully equipped kitchen, carpeting, central air and carport.
375-0748

ROYAL OAK Rochester Rd.- 12 Mile rd. Beautiful 2 bedroom townhouses, newly carpeted, $375 per month. Also newly carpeted 2 bedroom apt. for $315. 547-2672

SCHOOLCRAFT - OUTER DRIVE
BLACKSTONE PLAZA
Desirable 1 bedroom apartment just 10 minutes from Ren Cen via X-way. Carpet, drapes, heat, air. $250. 534-2427

SCOTSDALE APARTMENTS in Westland, 1 & 2 bedrooms. Starting at $280. Sr. Citizen discounts available. 455-7100

SHORT TERM LEASE
Rent on a month to month basis in the Birmingham area. Two bedrroom apartment. Carpeted, appliances, garage, ample storage. Available Sept. 15. $400. 644-3647

SOMERSET PARK apts.-1 bedroom, single section. Available immediately. Call John 7am-5pm weekdays, ext. 376, 583-9220, Other times, 649-1549

SOUTHFIELD
Franklin Pointe
Spacious townhouse 3 bedrooms, 2½ baths, finished basement, air conditioning, carpeted and more.
$492. includes gas heat
Call Mon thru Fri. 9am-5pm
355-1367

SOUTHFIELD, PLYMOUTH rd. Upper 2 bedroom, no appliances $190 per month, security, plus utilities. 535-3091

STONEYBROOKE APARTMENTS in Plymouth. 1 & 2 bedrooms, starting at $270. Sr. Citizen discount available. 455-7200

TELEGRAPH - PLYMOUTH
GLEN COVE
Desirable 1 bedroom apartment. Carpet, drapes, air. $260. Adults, no pets. 538-2497

The Sound of Silence
WINDSOR WOODS APTS.
Solid brick construction Apts.
In Canton, 7480 Windsor Woods Drive
1 & 2 Bedroom Apts. available
$315 up, plus utilities.
Office Hrs., 10 to 5 PM, Mon. thru Fri.
Or by App't. 459-1310
Equal Housing Opportunity

THREE OAKS
Troys newest luxury apartment community. 1 & 2 bedroom apartments. All appliances, carports, community building, pool, tennis courts & rural setting. ¼ Mile E. of Crooks on Wattles at I-75.

OPEN Mon thru Fri-10 to 6
Sat - 10 to 4
Phone: 362-4088

TROY/BIRMINGHAM - Spacious 2 bedroom, 2 bath. Quiet building, balcony, carport, all appliances, storage. Security intercom. Heat furnished. Canner Management Co. 569-4003

TROY-SOMERSET AREA
Spacious 1 bedroom apartment $320 monthly, carpeted, decorated, air conditioned, and pool. Village Apartments. 362-1698

TROY-SOMERSET AREA
Sunnymede Contemporary 1 & 2 bedroom apartments. Deluxe carpeting, some with washer & dryer. Swimming pool. From $320. Open daily 12 noon-6pm. 362-0290

TWO BEDROOM APARTMENT
Available for rent. $295. per month. Schoolcraft - Outer Dr. Call 531-8100

TWO EFFICIENCIES, Plymouth Evergreen area. Security deposit required, call before 11:30am. 372-2241

TWO FURNISHED BACHELOR APTS. 1 on Lake Orion, 1 in the Dequindre-Auburn Road area. 852-1577 or 693-7012

UNFURNISHED small apartment, elderly couple preferred. Near Ford & Inkster Rd. $250 plus $100 deposit. 421-3825

VILLAGE GREEN OF PLYMOUTH
1 bedroom apartment for mature adults
FROM $265
Ask for Linda
769-1313

Village Green OF BELLEVILLE
1 & 2 Bedrooms
FROM $285
An All Adult Community
Heat Included
699-2040
Weekdays 9 to 5, Sat. 9 to 12

VILLAGE GREEN OF TROY
1 & 2 bedrooms from $339
High rise. All adult community. Heat included.
East of Somerset Mall
362-0320
Weekdays 9AM-5PM,
Weekend by appointment

WAYNE APARTMENT - 33402 Michigan Ave. Newly decorated, carpeted, 1 bedroom. $215. plus utilities. Adults preferred. 595-3622

WAYNE-MERRIMAN AREA
Newly decorated efficiency apartment. $200 per month, references required. 261-7136 or 624-7886

WAYNE - 2 bedroom apt., carpeted, air conditioned, swimming pool. $240 month includes all utilities except electric. Adults preferred. No pets. Noon to 8 pm, call 728-0699

WESTLAND AREA
Spacious 1 & 2 bedroom apartments from $270 monthly. Carpeted, decorated, air condition, & in a lovely area. Country Court Apartments. 721-0500

WESTLAND - First month free. Lovely 1 bedroom, drapes, carpet, appliances, air, heat. $270. $448 to move in. Adults preferred. 729-5654. 591-0165

WESTLAND NorWayne area. 2 bedroom, $215 month. Call after 6pm 348-8164

WESTLAND - 1 bedroom Apt. with balcony, 2nd level, excellent condition, $305 month, $427 security, plus $70 carpet cleaning. Call 10-2pm. 425-1927

WIXOM - Sublease. Spotless 1 bedroom, doorwall to lawn, $240. Security. $240. per month for 4 months. 287-9742 or 669-9169

WOODCREEK CONDO. 13 Mile-Northwestern. 2 bedroom, 2 bath, garage, balcony. 1-3 year lease. $550 mo. including heat. 776-7260 or 884-7276

YPSILANTI - Forest & Woodcreek Ct. New 2 bedroom apts. pool, air, disposal, appliances, parking. $255. 483-6522

629 W. MAPLE RD NEAR CROOKS. 2 bedrooms, air, carpeted, $345 monthly. Heat included. No pets. 275-4364 or 288-1568

## 402 Furnished Apts. For Rent

BIRMINGHAM AREA
MONTHLY LEASES
$395 & Up
LUXURY
One and two bedroom apartments. Completely furnished. Colored TVs and maid service available.
THE MANORS
280-2510

BLOOMFIELD HILLS, 2 bedroom, 2 bath, air conditioned, dishwasher, disposal, fully furnished, ready to move into. 855-1595

CLEAN, MODERN 1 BEDROOM APT. Complete except linens. Quiet complex. Grand River-Beech Daly. Mature adult. $285 plus security. 591-2078

FARMINGTON HILLS - 30771 Grand River, efficiency apartment for single person. Everything furnished. $200. per month. 478-3470 or 626-0303

FARMINGTON, 8 Mile & Farmington Rd. area; 3 bedrooms, $275 per mo. + Security. Immediate occupancy. 474-2251

FULLY FURNISHED 3 bedroom, 1½ baths, finished rec room, air, available for short or long term lease. Walking distance to town, close to main arteries of transportation. $950./Mo. 642-1620

## 402 Furnished Apts. For Rent

FARMINGTON HILLS - decorator fully furnished new deluxe 1 bedroom condo. Washer & dryer in unit. Color TV. Tennis, pool, balcony, carport. Oct. 1 thru June 1. 626-7253 661-2969

FURNISHED
EXECUTIVE
APTS & CONDOS
1 bedroom $375-$450
2 bedroom $475-$550
3 bedroom, 2 bath $575-$650
Several locations. New furniture. Large selection, warehouse showroom. Short or long term lease.
GLOBE INTERIOR RENTALS
1100 E. Maple (15 Mile), Troy
W. of I-75 588-1800

LAHSER - Outer Dr. Furnished studio apartment. Utilities paid, $225 monthly and 1 months security deposit. Call after 7pm. 422-1144

LUXURY EXECUTIVE APTS.
Completely Furnished - Monthly Leases
Maid Service Available
280-1820

MONTHLY LEASES
REASONABLE RATES
Beautiful full size apartments. Completely furnished in excellent locations.
ROYAL CHAMBERS
334-1502

New Studio Apts. $275
Deluxe apartments, air laundry and storage facilities, off street parking. Downtown Royal Oak. Monthly leases available. Adults preferred, no pets. Applicants must make $12,000 or more per year to apply.
Call Florence 398-8687
Or Mike 549-8320

NEW
1 bedroom apartment prime location in Farmington Hills. $350 a month. Call after 7pm. 477-7907

NORTHFIELD HILLS, Troy. 3 bedroom, 1½ baths executive townhouse. Completely furnished. Pool & tennis. Monthly rentals from $600. 851-6289

TELEGRAPH, 12 Mile Rd. Beautifully, furnished 1 bedroom & den including dishes & linens, Nov 1st-May 1st. $450. References. 357-1327

WAYNE - clean, attractive efficiency apts., private entrance, private bath, $40 week. Single gentleman. Noon to 8pm. 728-0699

WAYNE - one bedroom furnished apt., $210 month includes all utilities. $100 security deposit. Adults preferred. No pets. Noon to 8 pm 326-8474. 728-0699

## 404 Houses For Rent

ABANDON YOUR HUNT
Select Rentals
We Help Landlords & Tenants
Share Listings 642-1620

ATTRACTIVE large 3 bedroom ranch in Wixom, fireplace with heatolators, 2 car attached garage on 5 beautiful acres with barn. References, $675 month. 624-5199

ATTRACTIVE 2 bedroom home, Joy - Evergreen Area. Newly decorated, appliances included. $275. month plus security deposit. 937-3523

ATTRACTIVE 3 bedroom, 2 bath ranch in Birmingham. 2 car garage. Close to shopping. $600 month. After 7 PM. 646-2473

ATTRACTIVE 3 bedroom brick ranch near Woodward-13 Mile. 1½ baths, carpeting, appliances, basement rec room, fenced yard. $500 per month. 642-0709

ATTRACTIVE 3 bedroom, near Beaumont, family room, large kitchen, all appliances (washer-dryer), 2½ car, patio, fenced yard. $445.. 855-3344

BEAUTIFUL W. Bloomfield home, 3 bedrooms, family room, basement, garage, lake privileges. $525 mo. Year lease. Security deposit. 968-3595

BEAUTIFUL 3 bedroom Victorian home in downtown Birmingham. Available September 1st. $625 per month plus utilities. 645-0164

BEAUTIFUL 3 bedroom ranch, 2 full baths, spacious lot, Bloomfield Hills school district. $600. Ask for Mr. Buchanan, Mon.-Fri., 10-6. 261-3070

BERKLEY 3629 Tyler, 3 bedroom, $395. Reference & security. 646-4584

BEVERLY HILLS, 2 bedroom brick, fireplace, finished basement, garage, carpeted, appliances, short term rental. $525. 644-3535

BIRMINGHAM AREA
2 bedroom brick ranch home. Fireplace & 2 car garage. Walking distance to bus area. On 14 Mile Rd. between Greenfield & Woodward. Immediate occupancy. $450. 642-8180

BIRMINGHAM attractive Pierce St ranch offers two bedrooms, living room with dining area, carpeting throughout applicance, finished basement with bar, garage. $540 month. Days 972-8321 Eves 645-2995

BIRMINGHAM Beverly Hills, 16909 Dunblaine, E. of Southfield. 3 bedroom brick ranch, living/firepiace, dining, den, carpeted, basement, fenced, 2½ car garage. No pets. $550. 646-6112, 646-8768 332-0991

BIRMINGHAM-Executive Colonial on Quarton Lake. 5 bedrooms, 3½ baths, living/fireplace, dining, family/fireplace, den, porch, 2½ car garage. Fenced. 646-6112 646-8768 332-0991

BIRMINGHAM - IN TOWN
Contemporary. Ideal for relocating couple. 2 bedrooms, 2 baths plus study. Inground heated pool. Immediate occupancy on short term lease. $625 plus utilities. Call 644-5832

BIRMINGHAM, newly decorated, new carpeting, garage, finished basement, no pets preferred. $395. First, last security. 645-5385

BIRMINGHAM - Quarton area, 3 bedroom ranch with basement. 2 car garage. Traffic free cul de sac, fresh interior. $600 month. 645-2945

BIRMINGHAM - Short term lease available on Pembroke. 3 bedrooms, dining room, carpet, drapes, appliances, fireplace, full basement, garage. Close to school & shopping. Immediate occupancy. $650. 851-2747

BIRMINGHAM - Very nice 3 bedrooms, carpet and drapes, appliances, washer and dryer, basement, garage, fenced. No pets. $525 Mo., plus deposit. SHARE LISTINGS, 642-1620, 647-1371

BIRMINGHAM, walk to town & bus, Smith St. 2 bedroom, living, kitchen, basement, 2 baths, carpeting, appliances, $395. per mo. References & Security. Occupancy Oct. 1st. 645-2691

BIRMINGHAM - 2 bedroom house, new carpeting, refrigerator, stove, $380 month, 1 year lease, no pets. Available Sept. 1. 644-0072

BIRMINGHAM - 3 bedroom Cape Cod, refrigerator, stove, dishwasher, carpet, rec room, dining room, fireplace, 2 car attached garage, Florida room. Spotless. $580 a month. 851-3997

BIRMINGHAM, 3 bedroom, 1½ bath colonial, appliances. $500 plus security. Also 3 to 4 bedroom home in downtown Birmingham, 1½ baths, appliances. Available for short or long term lease, $600 plus security. 646-7648

BIRMINGHAM- 3 bedrooms, 1½ baths, 2 car garage, appliances, rec. room. Beautifully landscaped. Freshly painted. Call after 4PM 560-1666

BLOOMFIELD HILLS. Ranch, 3 bedrooms, 1½ baths, fireplace, newly carpeted and painted. 2 car garage, all utilities. Security deposit and references. Immediate occupancy, $625 per month. 851-3387 or 739-2828

BLOOMFIELD HILLS
3 bedroom ranch with Walnut Lake privileges. Birmingham schools. Lone Pine & Inkster area. All appliances included. Children & pets welcome. Immediate occupancy. $700 per month.
557-4950 645-1025

## 404 Houses For Rent

BIRMINGHAM - 3 bedrooms, 1 bath, nice fenced yard. Near commuter train. $450 per month plus security. One year lease, no pets. 644-3185

BIRMINGHAM - 3 bedroom, 2 bath, living room, dining room, large kitchen ,appliances, 2 car garage. 612 Frank. $600. mo. 646-2703

BLOOMFIELD TOWNSHIP executive colonial. 4 bedrooms, 2 ½ baths, den, family room/fireplace, central air, freshly painted, immediate occupancy. Security, no pets, $800 month. 851-5115

BRIGHTMOOR area. 2 bedroom single home, range, refrigerator. 14359 Dolphin. $225 per month plus security deposit. Call John Pesek. 563-8681

CANTON, NORTH, new 4 bedroom colonial, 2½ baths, 2,500 sq. ft., attached 2 car garage, clubhouse with tennis court and pool, $640 mo. 453-6577, 459-5474

CANTON TOWNSHIP. 4 bedroom house to lease. $450 per month. 455-5690

CANTON TWP. - 42258 Ashbury, 4 bedroom colonial, 2½ car garage, 2½ baths, landscaped, family room, fireplace, $650 mo. ERA METRO WEST 261-3956

CANTON TWP. - 6186 Raintree, 4 bedroom colonial, 2½ car garage, 2½ baths, landscaped, family room, fireplace, $625 mo. ERA METRO WEST 261-3956

CANTON. Beautiful 3 bedroom, 2½ bath brick ranch with attached garage. 1st floor laundry, stove, refrigerator. Willow Creek Sub. Immediate occupancy. Call B. Smith, 326-2000 or 422-8214

CANTON, 2400 sq.ft. colonial, 4 bedrooms, 2½ baths, living room, dining room, den, family room with fireplace & wet bar, first floor laundry, circle drive, $650 per month. 455-5962

CANTON - 7219 Willow Creek, 4 bedroom quad, 2½ car garage, many extras, $600 month. ERA Metro West 261-3956

CLEAN ADORABLE house, 2 bedrooms, semi-furnished, Plymouth & Evergreen. 535-7368

DAVISBURG AREA
Big Lakefront, breathtaking view of Big Lake, private pond, trees and 5.35 acres waterfront. Custom 3 bedroom split-level home featuring 2 full baths, 2 complete kitchens with appliances, family room with natural fireplace, central air, intercom and oversized 2 car garage. Six doorwalls leading to large deck and patio enhances this beautiful setting. Clarkston schools. Lease with option to buy available. $750 per month, $1,125 security deposit. Call Shari Swanson, Real Estate One. 363-1511

DEARBORN HEIGHTS-3 bedroom, full basement, brick ranch. 1½ baths, built-ins. $450 monthly. Security deposit. 6640 Plainfield. 477-2933

DEARBORN HEIGHTS - 1 side of duplex, $260 month, plus security, references, 1 bedroom. Call 8am-12 Noon only. 422-9602

DETROIT - TWO bedroom home, near 5 Mile & Telegraph. $250 monthly and $250 deposit. 522-0572

DOWNTOWN BIRMINGHAM- 2 bedrooms, fireplace, air conditioning, new kitchen & bath. Carpeted. 740 Oakland. 368-1200

EAST DEARBORN
2 bedroom ranch, carpeting, basement. $285 a month. First and last months plus security. 626-3725

EXECUTIVE ESTATE on Lake Angules, Waterford. Beautiful 1 bedroom house. All activities. Boat house or other uses. Furnished or un. 625-2161

FARMINGTON, Floral Park, 3 bedroom, basement, garage, fenced yard & appliances. Please call for full details. $475. Eves & weekends, 476-1680

FARMINGTON HILLS near Botsford Inn. Gas heat, 2 bedroom, fenced yard. Deposit, personal & work references required, $385. Sept. 1. 553-4168

FARMINGTON HILLS, 4 bedroom colonial, 1½ baths, central air, family room, 2 car attached garage, near shopping & X-way, $675 per month plus deposit. 851-8664

FARMINGTON HILLS, 3 bedroom, finished rec room, appliances, newly decorated, large yard, near schools. $460 per mo. Security. 357-4413 or 476-1488

FARMINGTON HILLS - 34242 Freedom Rd. large 3 bedroom ranch, full basement, 2 car attached garage, large living room & family room with fireplace, for rent immediately. Weekdays 476-6400. Weekends 851-4915

LIVONIA NW, large 3 bedrom ranch, family room, 1½ baths, attached garage, $570 month. Immediate occupancy. After 4 pm. 348-1884

LIVONIA. 2 bedrooms. 14977 Alexander rd, 1st. and last months security. $285 per month. Shown Sat. Sept 8, between 12 and 4 PM. 685-7126

LIVONIA- 2 Bedroom home, stove, refrigerator, couples only. No pets. 1 months rent plus security. 661-1489

LIVONIA- 2 bedroom with 2 car garage, lots of privacy. Immediate occupancy. $345. month plus security. 358-0602

LIVONIA - 3 bedroom brick ranch. Carpet & drapes throughout. Attic fan, tiled basement, fenced yard, appliances, security deposit required. $490 per month. 661-1287

LIVONIA - 3 bedroom brick ranch. Large kitchen, finished basement. $425 per month. Agent 478-3400.

LIVONIA, 8 Mile- Angling, 3 bedroom brick, year lease, carpeted, all appliances, drapes. $375. Married preferred. Security. After 7PM 595-6276

NORTHVILLE. Spotless, 2 story 4 bedroom home, basement, 1½ baths, appliances, fully carpeted, washer-dryer, $550 per mo. Security. No pets. 349-4437

NOVI - 3 bedroom, 2 bath bi-level home with fireplace. Earthtones. Pool & clubhouse privileges. Village Oaks. Available Dec. Option to buy. Eve. 476-6727

FARMINGTON HILLS, 3 bedroom, 1½ baths, carpeted, wallpaper, drapes, builder's model. 1600 sq. ft. Family room with fireplace, 2 car attached garage. Years lease plus security. $650 per month. Call up to 9 PM 681-8859

FARMINGTON HILLS. 2 bedroom, large master & living room, completely redecorated, new kitchen, bath & carpeting throughout. Large fenced yard, garage. No pets. Includes appliances & utilities. $450, 1st & last, $250 security deposit. References. Call after 5pm, 476-4919

GARADEN CITY, 3 bedroom, 1½ baths, finished basement, dishwasher, custom drapes, many extras, 2½ car garage. 278-0261

GARDEN CITY clean 2 bedoom home, insulated garage, newly decorated, new carpet, appliances, no pets. $375 plus deposit. 427-5795

GARDEN CITY, 3 bedroom ranch, full basement, patio, air condition, excellent location, $450, Immediate Occupancy, call 464-2622

GARDEN CITY 4 bedroom brick ranch, finished basement with extra room, 2½ car garage, gas grill. 459-2232

GRAND RIVER - Telegraph Rd. area, 2 bedroom Lower Income, $225. per month + utilities.. 624-5492

HANDYMAN SPECIAL-3 bedroom bungalow, Farmington Hills. Basement, garage, extra large backyard. Near schools & X-Ways. $350 as is. 474-9355

IDEAL quiet 6 room home, including 2 bedrooms, private study, 2 baths, attached 2 car garage. 1551 Sheldon Rd., Canton, 1½ miles S. of Ford Rd. Some furniture, range, refrigerator, dryer. $500 month, $400 security. Call Greg Maronick for appointment. 681-7135

JOY RD-Merriman area. 3 bedroom, finished basement. $475 per month, no pets. First and last months rent. 532-4141

LAKEFRONT, 3 bedroom, 2 bath, 2 fireplaces, Tri-Level, 2,300 ft. on Long Lake, in Commerce Twp., For Rent $625 per month. Sale $142,000. 685-8953 or 541-0092

LEONARD AREA
Private Country Setting
No Pets, adults
$375 month 628-3781

LIKE NEW 3 bedroom tri-level, Cass Elizabeth Road. $475 per month. After 5pm, call 682-7227

## 404 Houses For Rent

LIVONIA - Middlebelt - Lyndon area. Very clean, 3 bedroom tri-level, 2 bath, large family room, stove, refrigerator, dishwasher, disposal, and carpeted, 2½ car garage. $500 per month, plus security deposit to right party. Murninghan 261-9610

N-11 Mile, W-Greenfield. 4 bedroom(20' master), 2 car attached garage, central air, 1st floor laundry, family room, $700. Call collect 1-416-294-6295

OAK PARK - 2 bedroom ranch, living room, 1 bath, with appliances, no dogs, $350 month plus $350 security deposit. Available Oct. 1, after 6pm 548-4297

OCT. 1, 1980 - MAR. 31, 1981
Lathrup Village furnished 3 bedroom ranch, central air, gas heat, 2 car attached garage with opener, large fenced in yard, large basement, natural fireplace. $550. monthly plus utilities. 559-8043

OLD REDFORD AREA (6 Mile & Grand River), 3 bedrooms, spacious kitchen. $260. per mo. + deposit. Days, 322-2556; or eves., 455-1154

OUTER DRIVE & SCHOOLCRAFT, 2 bedroom house recently redecorated. Gas heat, fenced yard, working married couple preferred. No basement or garage. We check references. $240 month. $360 security. After 2 PM. 532-6641

PINE LAKEFRONT Classic 19th. Century 4 bedroom house, Village of Orchard Lake. $585. month lease. Call: 334-2845

PINE LAKE LAKEFRONT
3 bedrooms, 1½ baths, 2 car garage, large family room. Available October. References. 682-4709

PLEASANT RIDGE Cape Cod, 4 bedrooms, 2 baths, kitchen appliances, Florida room, garage. Quiet, tree lined street. Available Sept. 1. $500 month. 644-2940

PLYMOUTH TWP., Parkview Dr., N. of Ann Arbor Trail, E. of I-275, excellent area, 4 bedrooms, 1½ bath colonial, family rom, fireplace, 2 car garage, finished basement, patio, central air, quick possession. $525 month. 645-0560 or 647-0135

PLYMOUTH 3 bedroom, 1½ baths, finished basement, garage, drapes, carpets, appliances. No pets. $485 plus security. 455-0942

PONTIAC TRAIL 3 bedroom home, immediate occupancy 348-3398

REDFORD TWP.- Accepting applications for 2 bedroom, newly decorated, $350 month. 525-6515

ROCHESTER, Executive ranch, 1 Yr old. 3 bedrooms, 2½ baths, central air, appliances, drapes, extras. $800 per Mo. Available Oct. 1st. 651-6641

ROCHESTER - EXECUTIVE 4 bedroom colonial, prime neighborhood, $825 month includes lawn care. Call Anna Pearcy, Chamberlain, Rochester. 651-8850 or 652-4618

ROCHESTER- LARGE House in Town, 3-4 bedrooms, $450. month plus security. 391-3438 or 651-4149

ROCHESTER - 6 room home, carpeting, draperies, fireplace, screened porch, full basement, carport, 3 car garage, on 40 acres, $625 month. 651-2132

SALEM TWP. Rent or lease with option to buy, 11 room house on 11 acres, barn & office. $1500. per month. Days 1-301-762-4444. After 6 1-301-869-4998

SCHOOLCRAFT-FARMINGTON RD. area, 2 bedroom home, $350. per month + utilities. 522-2400

SOUTHFIELD - house for rent. 356-8346

SOUTHFIELD, 3 bedroom brick ranch, basement, fenced yard. $450. 273-0223

SOUTHFIELD
8 Mile & Inskter. 3 bedroom with deck, $295 plus security. 21335 Negaunee. Shown 5-7PM. 476-5437

SOUTHWEST AREA-2 bedrooms, dining room, full basement. $300 a month, $300 security deposit. Call after 5:30pm. 422-6590

S. LYON
New 3 bedroom ranch, family room, fireplace, basement, 2 car garage. Furnished. $600. per month. 437-6231

S. REDFORD, 3 bedroom brick, 1½ baths, 2 car garage, Florida room, finished basement, fenced yard, furnished or unfurnished. 532-2726

THREE BEDROOM Tri-level, 1½ baths, carpeted, stove, refrigerator, swimming pool, family room with fireplace & dry bar. $495. 474-9355

- Tired old house in Rochester, needs some TLC, 208 Oak St., garage not included. $325 per month, tenant pays all utilities. Mature tenants. 651-8937

TROY-beautiful 3 bedroom colonial, excellent location, large basement with office, central air & humidifier, many extras. Please call. 641-8264

TROY - brick 3 bedrooms, 1½ bath on ½ acre treed lot. Near I-75 and 16 Mile. Family room, fireplace, $675 per month. Ask for Tom. Agent. 362-0847

TROY - brick, 3 bedrooms, 1½ bath, executive ranch near 19 Mile & John R. Family room fireplace, $675 per month. Ask for Tom, Agent. 362-0847

TROY - Cape Cod on large lot with 2 bedrooms, den or possible 3rd bedroom, fireplace & attached garage, $525 first month rent & $750 security moves you in by Sept. 15. Call 689-5704 or 585-3659

TROY - Super colonial, 3 years old, carpet, custom drapes, no wax floors, 5 bedrooms. Occupancy Sept. 1. $600 month plus security. 641-8678

TROY - Totally remodeled. Sharp 3 bedroom ranch, 1½ baths, laundry room, family room, large private lot, 2½ car garage. $650 month. 682-7586

TROY, 3 bedroom, finished basement, carpet, appliances, air, fenced, carport, Birmingham Schools. Children welcome. AAA Home Rentals. 588-6722

WATKINS LAKEFRONT. 4 bedroom, private, $750 per month plus security deposit. Appliances included, references. 682-4166 334-2970

WAYNE - Northwest Section, 2 bedroom, 5 room house, with ½ basement, large yard. Appliances included. 464-3571

WEST BLOOMFIELD. 4740 Orchard Lake Rd., N. of Walnut, across from W. Bloomfield High School. 4 bedroom, 1 acre land, $400 per month. 427-7755

WESTLAND. Livonia Schools. 3 bedroom brick. Basement. $50,000 home, only $425 per month. Tepee Realty. 533-7272

WESTLAND. Tri-level brick home, 3 bedroom, living room, dining & kitchen, 1½ bath, newly decorated, carpet throughout, 2 car garage. 722-2863

WESTLAND- 3 bedrooms, carpeted, 2 car garage, fenced yard, close to shopping & transportation. $425. month plus security. Avail. Sept. 8. 522-8942

WESTLAND, 3 bedroom nice ranch home with finished basement & fenced yard. $425 per month. Cherryhill/Wayne Rd. area. Call anytime. 326-0766

WESTLAND, 3 bedroom brick, 1½ baths, family room with fireplace, 2 car attached garage, $475 a month. Security deposit. References. 421-3826

W. BLOOMFIELD, executive colonial, 4 bedroom, 2½ baths, family room fireplace, appliances, air, $749./mo. Immediate occupancy. 661-5739 or 661-5195

W. BLOOMFIELD, small 2 bedroom home with garage, fireplace, lake privileges on Walnut Lake. $400 monthly. 681-6057

W. BLOOMFIELD HILLS - 3 bedroom Colonial, 1½ baths, carpeting, drapes, all appliances, 2 car garage. Lake privileges. $650. mo. After 6 PM. 559-0847

W. BLOOMFIELD - lake privileges, semi furnished, 2 bedrooms, country kitchen, appliances, large lot. Lower level can be sub leased. Immediate occupancy. Call after 6pm 851-1411

W. DEARBORN, Divine Child Parish, 4 bedroom Colonial, air conditioned, appliances. $800. per month.. References & Security. After 6PM, 278-6450

## 406 Furnished Houses For Rent

BIRMINGHAM. 2 bedroom, 2 bath, air conditioner, appliances, washer, dryer, linens, dishes, garage. Immediate occupancy. $550 month. 644-4010. 647-0415

BIRMINGHAM, 4 bedroom brick home available Oct. 1st-Jan. 15. $595 month including utilities. Days 468-0671. Evenings 794-3916

## 406 Furnished Houses For Rent

BIRMINGHAM, 6 rooms, 2 car garage, completely furnished, new appliances, linens & dishware, prime area. $550. per mo. till June.. 644-0841

CASS LAKE, 4 bedrooms, 1½ baths. Available Sept. 13th to May 9th. $625 per Mo. plus utilities and deposit. After 6 PM, call: 681-8716

FURNISHED 2 bedroom house on Lotus Lake in Waterford. $400. per month, September thru June. Call after 4:30 272-6277

OAK PARK, 3 bedrooms, 6 months lease, immediate occupancy. $500. Last and security deposit. 399-8342

PLEASANT RIDGE - furnished, prefer no children, no pets, near transportation. Oct. thru April, $350, 1st & last month deposit. 542-3942

UNION LAKE waterfront. 3 bedroom furnished, well insulated ranch, available September 2 thru June 15th at $450 a month plus utilities. 363-7365

WHITMORE LAKE AREA - lakefront 2 bedroom. Married couple preferred. $300 per month, $450 security. No pets. 459-1613

## 408 Duplexes For Rent

BEAUTIFUL BRICK 2 large bedrooms, basement, stove & refrigerator. Ford - Wayne Rds. $360. per month. Available Sept. 1. 421-3635

CANTON. 3 bedrooms, full basement, garage & fenced yard at $420 per month plus 1½ months security. Call Ann. 459-0749

CANTON, 2 bedroom, 1½ bath duplex, first floor laundry, deluxe applinances, central air, basement, no pets. $395 per month. Security. 455-1887

EFFECIENCY 1 bedroom in Westland, heat includes, appliances, carpetyed, separate entrances. Freshly decorated. No pets, adults preferred. Ford Rd. - Newburgh. $230. 478-7640

FARMINGTON-1 bedroom, carpeting, drapes, washer, dryer & stove. Available immediately. $280 per month plus security deposit. 478-1215

LIVONIA - 2 bedroom, basement, appliances, no pets. $385. Call after 6pm. 591-0998

NORTHVILLE - 2 bedroom duplex, carpeted, conveniently located. $390 plus utilities, 348-2329

PLYMOUTH, immediate occupany, 2 bedrooms, 1½ baths, $420 per mo. includes heat & water. Security deposit & lease. After 3pm, 474-5291

PLYMOUTH- 2 bedroom duplex, full basement. $350. per month plus security & lease required. Call 397-2906 or 584-7533

SMALL STUDIO apartment in Westland. 1 bedroom, appliances, carpeted, heat included, $230. No pets. Adults preferred. Ford Rd. - Newburgh. Perry Realty 478-7640

## 410 Flats For Rent

GET MOVING! Great location. Walk to downtown Plymouth. One bedroom lower, $65 per week includes utilities. Adults/no lease/no pets. 459-6598

GRAND RIVER 8 Mile area - 1st floor, carpeted, all utilities furnished, 1 bedroom, full basement, references required, no pets. Call John Anhut 474-4800

NORTHVILLE - Upper flat, 1 bedroom, stove, refrigerator, air conditioning, no pets, no children preferred, $250 plus electric. 349-2769 673-1247

VERY COMFORTABLE, 2 bedroom Upper, no children or pets. Married Couple preferred. Security, $250 per mo. Garden City, after 4PM. 421-5485

WESTLAND, 2 upper, 1 bedroom, 1 is $230 includes heat, just remodeled, new carpeting, no pets, no children preferred. Appliances, drapes, security, reference. 459-8268

## 412 Townhouses-Condos For Rent

A BRAND NEW Livonia condo 3 bedrooms, 3 baths, family room, patio, balcony, pool, fireplace, air, much more. 2800 Sq. Ft. Mary Kay only 223-7050 Mon-Fri 8-5 Eves, 886-1188. 591-6721

APARTMENT
TOWNHOME
Large beautiful two bedroom, 1½ baths in suburban residential area. Hotpoint appliances in deluxe equipped kitchen, plush shag carpeting, drapes, central heat & air conditioning. Carport. Full basement.
Adults No Pets
Near Southfield & I-696 Freeways
Southfield Townhouses
Lahser Rd. Corner McClung
Between 9-10 Mile Roads
RESIDENT MGR 355-3253

ATTRACTIVE one bedroom, 1½ bath newer condo in Farmington Hills. Balcony, Wet bar, basement, foyer. $400, 9 mo. to 3 yr. lease. 851-8461 626-7284

BEDFORD - CANTON
2 bedroom Condo, air, pool, attached garage. Furnished. $450 per Month. Call 981-0578

BIRMINGHAM
Convenient intown 2 bedroom townhouse/condo with full basement. Like brand new. Available Sept. 1. $420 per month. Call after 7pm, 642-5795

BIRMINGHAM MODEL Townhouse Apt. for rent, unfurnished, $550 per month, plus utilities. Great location. A lovely unit. Call during business hours. 645-1260

BIRMINGHAM. 2 bedroom townhouses located in quiet residential area. Available September. Fireplace, courtyard patio, air conditioning, dishwasher. $450 per month. Call between 9am-5pm Mon thru Fri. 644-1300

BIRMINGHAM
2 Bedroom Townhouse with full basement in beautiful wooded area. Call Monday thru Friday for rental information, 

The Observer

# CLASSIFIED WANT ADS

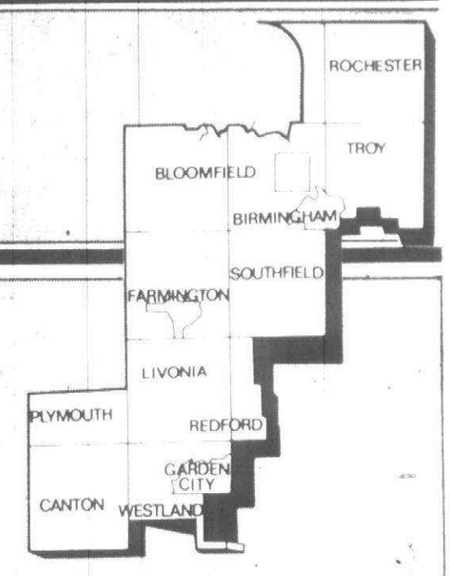


**ONE CALL DOES IT ALL!**
Reach 12 communities with 1 call to

**591-0900**

VISA
master charge THE INTERBANK CARD

## REAL ESTATE FOR SALE

302 Birmingham-Bloomfield
304 West Bloomfield
306 Farmington-Farmington Hills
308 Brighton-Hartland
310 Southfield-Lathrup
312 Milford-Highland
314 Rochester-Troy
316 Royal Oak-Oak Park-Huntington Woods
318 Commerce-Union Lake
320 Homes For Sale-Oakland County
322 Livonia
324 Dearborn-Dearborn Heights
326 Plymouth-Canton
328 Northville-Novi
330 Westland-Garden City
332 Grosse Pointe
334 Redford
336 Homes For Sale-Wayne County
338 Other Suburban Homes For Sale
340 Real Estate Services
342 Condominium For Sale
344 Livingston County
346 Macomb County
348 Washtenaw County
350 Duplexes For Sale
352 Townhouses For Sale
354 Apt. For Sale
356 Mobile Homes For Sale
358 Out Of Town Property
360 Florida Property For Sale
362 Lots & Acreage For Sale
364 Lake River Resort Property For Sale
366 Lakefront Property
368 Country Homes
370 Northern Property
372 Cemetery Lots
374 Farms For Sale
376 Business & Professional Bldgs For Sale
378 Commercial-Industrial
380 Income Property For Sale
382 Investment Property For Sale
384 Mortgages-Land Contracts
386 Business Opportunities
388 Money To Loan
390 Real Estate Wanted
392 Listings Wanted
394 Real Estate To Exchange

## REAL ESTATE FOR RENT

400 Apartments To Rent
401 Furniture Rental
402 Furnished Apartments To Rent
404 Houses To Rent
406 Furnished Houses To Rent
408 Duplexes To Rent
410 Flats To Rent
412 Townhouses-Condominiums To Rent
413 Rental Agency
414 Florida Rentals
416 Hall For Rent
416 Vacation Rentals
418 Mobile Homes To Rent
419 Mobile Home Space To Rent
420 Rooms To Rent
422 Commercial-Industrial To Rent
424 Office Business Space To Rent
426 Convalescent-Nursing Homes
428 Garages-Mini Storage To Rent
430 Wanted To Rent
432 Living Quarters To Share
434 Wanted To Rent Resort Property
436 House Sitting Service

## EMPLOYMENT, INSTRUCTION

500 Help Wanted
502 Help Wanted-Dental, Medical
504 Help Wanted-Office, Clerical
506 Help Wanted-Sales
507 Help Wanted-Part Time
508 Help Wanted-Domestic
510 Help Wanted-Couples
512 Situations Wanted-Female
514 Situations Wanted-Male
516 Situations Wanted-Male-Female
518 Education Instructions
520 Secretarial Business Services
522 Professional Services

## NOTICES & SERVICES

600 Personals (your discretion)
602 Lost-Found (By the word)
604 Announcements-Notices
606 Legal Notices
607 Attorney Services
608 Transportation
610 Cards of Thanks
612 In Memoriam
614 Death Notices
618 Child Care
619 Summer Camps
622 Insurance
626 Bingo
628 Entertainment

## MERCHANDISE FOR SALE

Bus. 700 Auction Sales
Bus. 702 Antiques
703 Crafts
704 Rummage Sales
705 Wanted To Buy
706 Appliances
708 Household Goods-Oakland Cty
709 Household Goods-Wayne Cty
710 Misc. For Sale-Oakland Cty
711 Misc. For Sale-Wayne County
712 Bicycles For Sale & Repair
713 Computer Service
714 Business & Office Equipment
715 Equipment
715 Comm. Ind. Equipment
716 Lawn, Garden & Farm Equipment
718 Building Materials
720 Farm Produce (Line)
721 Flowers & Plants (Business Line)
722 Hobbies, Coins, Stamps
724 Camera Supplies
726 Musical Instruments
728 TV, Stereo, Hi-Fi, Tape Decks
729 CB Radios (By Line of Business)
730 Sporting Goods
732 Wearing Apparel
734 Trade or Sell
738 Household Pets
740 Pet Services (By Line)
744 Horses, Livestock, Equipment

## AUTOMOTIVE

800 Recreational Vehicles
802 Snowmobiles
804 Airplanes
806 Boats, Motors
807 Boat Parts & Service
808 Vehicle Boat Storage
810 Insurance, Motor
812 Motorcycles, Go-Karts, Mini-Bikes
813 Motorcycle Parts & Service
814 Campers, Motorhomes
816 Auto Trucks, Parts & Service
818 Auto Rentals, Leasing
819 Auto Financing
820 Autos Wanted
821 Junk Cars Wanted
822 Trucks For Sale
823 Vans
824 Sports Imported Cars
852 Classic Cars
854 American Motors
856 Buick
858 Cadillac
860 Chevrolet
862 Chrysler
864 Dodge
866 Ford
870 Jeep 4-Wheel Drive
872 Lincoln
874 Mercury
876 Oldsmobile
878 Plymouth
880 Pontiac
884 Volkswagen

## BUSINESS DIRECTORY

3 Accounting Service
4 Advertising
5 Air Conditioning
6 Aluminum Cleaning
9 Aluminum Siding
12 Appliance Service
15 Asphalt
16 Asphalt Sealcoating
18 Auto & Truck Repair
21 Awnings
24 Basement Waterproofing
25 Bathtub Refinishing
26 Bicycle Maintenance
27 Brick, Block & Cement
29 Boat Docks
30 Bookkeeping Service
31 Building Inspection
33 Building Remodeling
36 Burglar Fire Alarm
39 Carpentry
40 Business Machine Repair
42 Carpet Cleaning
45 Carpet Dyeing
48 Carpet Laying
51 Carpet Repair
52 Catering-Flowers
54 Ceiling Work
55 Chimney Cleaning
56 Chimney Bldg. & Repair
57 Christmas Trees
58 Clock Repair
59 Commercial Steam Cleaning
60 Consumer Services
61 Construction Equipment
62 Draperies
63 Dressmaking & Tailoring
64 Drainage Surface
66 Electrical
67 Electrolysis
69 Excavating
72 Fences
75 Fireplaces
78 Firewood
81 Floor Service
87 Floodlight
90 Furnace Repair
93 Furniture
95 Gas Appliance Repair
96 Garages
97 Golf Club Repair
98 Greenhouses
99 Gutters
102 Handyman
105 Hauling
108 Heating
111 Home Safety
112 Humidifiers
114 Income Tax
115 Industrial Services
116 Insurance Photography
117 Insulation
120 Interior Decorating
123 Janitorial
126 Jewelry Repairs & Clocks
129 Landscaping
132 Lawn Mower Repair
135 Lawn Maintenance
138 Lawn Sprinkling
142 Linoleum
146 Lock Service
147 Medical
148 Maid Service
149 Mobile Home Service
150 Moving-Storage
152 Mirrors
155 Music Instruction
157 Musical Instrument Repair
158 New Home Services
165 Painting-Decorating
170 Patios
175 Pest Control
178 Photography
180 Piano Tuning
185 Pinball Repair
200 Plastering
215 Plumbing
220 Pools
221 Porcelain Refinishing
222 Printing
223 Recreational Vehicle Service
225 Refinishing
229 Refrigeration
233 Roofing
234 Saw Sharpening
235 Screen Repair
237 Septic Tanks
241 Sewer Cleaning
245 Sewing Machine Repair
249 Slipcovers
253 Snow Removal
254 Storm Doors
256 Stucco
257 Swimming Pools
261 Television Radio CB
263 Tennis Courts
265 Terrariums
269 Tile Work
273 Tree Service
275 Typing
276 Typewriter Repair
277 Upholstery
281 Vacuums
283 Vinyl Repair
283 Ventilation & Attic Fans
284 Wallpapering
285 Wall Washing
289 Water Softening
293 Welding
294 Well Drilling
297 Windows
298 Woodworking
299 Woodburners

ALL ADVERTISING PUBLISHED IN THE OBSERVER & ECCENTRIC IS SUBJECT TO THE CONDITIONS STATED IN THE APPLICABLE RATE CARD, COPIES OF WHICH ARE AVAILABLE FROM THE ADVERTISING DEPARTMENT, OBSERVER & ECCENTRIC NEWSPAPERS, 36251 SCHOOLCRAFT ROAD, LIVONIA, MICHIGAN 48150, (313) 591-2300. THE OBSERVER & ECCENTRIC RESERVES THE RIGHT NOT TO ACCEPT AN ADVERTISER'S ORDER. OBSERVER & ECCENTRIC AD-TAKERS HAVE NO AUTHORITY TO BIND THIS NEWSPAPER AND ONLY PUBLICATION OF AN ADVERTISEMENT SHALL CONSTITUTE FINAL ACCEPTANCE OF THE ADVERTISER'S ORDER.

### 500 Help Wanted

**ACCOUNTANT**
Shopping center developer seeks staff accountant with general ledger, tax return & partnership experience. Liberal benefits, Southfield location, call:
569-4800

ACCOUNTANT-Troy based mfg. co. seeking degreed accountant with minimum 2 years experience in standard cost & general accounting. Forward complete resume with salary requirements to: Controller, P.O. Box 1159, Troy, Mich. 48099

ACCOUNTS RECEIVABLE, wholesale distributor is seeking experienced person, NCR bookeeping machine experience is preferred. Call between 1-4pm 352-6222

**ACT NOW**
IF YOU ARE MONEY MOTIVATED
Apply for: PACKAGING ASSIGNMENTS in the LIVONIA & PLYMOUTH areas. Must be 18 years of age or older and have own transportation.

IDEAL FOR WOMEN
For More Information Call
SOUTHFIELD 569-7500
LIVONIA 525-0330
WARREN 977-0860

**WITT SERVICES**
The Temporary Help People

ADMINISTRATIVE Coordinator for historic complex. Responsible for general management of museum and research library. Ability to work with volunteers and supervise staff. Excellent opportunity for person with organizational skills. Starting salary $8000. per year for 35 hours per week. Send resume, showing educational background, job experience and references, to Box 248, Drayton Plains, Michigan, 48020

**ADVERTISING**
Southfield sales firm looking to fill 4 openings. No experience necessary. Paid training program for those who qualify. No traveling.

Apply in person between 10am-4pm
18900 W. 8 MILE, SUITE 317
SOUTHFIELD

ALARM INSTALLERS WANTED
For positions with fast growing national network. Residential experience & resume needed to apply. Call Monday thru Friday, 9am-5pm. 464-3703

APARTMENT MANAGER, new 33 unit building, Farmington Hills. Experienced. References required. Salary plus apartment. Call Mon. thru Fri. 758-5820

**APPLY NOW**
100 PACKAGERS NEEDED
ALSO OPENINGS FOR EXPERIENCED PUNCH PRESS OPERATORS
Day, Afternoon Shifts Available
Must be 18 to apply

WE ARE ACCEPTING APPLICATIONS FOR PACKAGING JOBS IN LIVONIA & FARMINGTON AREAS. NO EXPERIENCE NECESSARY. NO FEE. THIS IS AN EXCELLENT OPPORTUNITY TO ESTABLISH EMPLOYMENT REFERENCES. CALL FOR APPOINTMENT BETWEEN THE HOURS OF 9AM-4PM EXCEPT 12 NOON-1PM. FEMALE/MALE

**Somebody Sometime**
TEMPORARY HELP
Livonia - 17322 Farmington Rd. (In Burton Executive Park) 525-5170
Detroit - 16415 W. 8 Mile 272-8500
Dearborn - 23400 Michigan Ave. Suite 420 - Village Plaza 565-3500

ARCHITECTURAL Draftsman/Designer
Position working with commercial interior designer, retail space planning. Call for interview appt. 10-5. Larry Ebel Assoc. Birmingham 642-6237

FLORAL DESIGNER
Must have experience, full time or part time. Ask for Mr. Rush. 721-5741

FLOWER SHOP HELP wanted experience preferred but will train hard working dependable person. Oak Park-Bloomfield area. Mary 546-3778

AREA REP TRAINEE
Can you accept a challenge? Are you ambitious? Are you a hard worker? Are you looking for an opportunity? If you can answer 'yes' to these questions, you may qualify for a position with one of the areas most exciting organizations. This unique position requires no experience other than you be an enthusiastic and out-going person who enjoys public contact work. Reliable transportation essential. If upward growth and financial reward is what you want for a career, give Mr. Petke a call after 9:30 AM. at 399-2391.

**ARTISTS**
EXPERIENCED PROFESSIONALS
Painters, sculptors, multi media to work with upper elementary public school children & teachers in Pontiac, from Sept-May, AM or PM. Must have excellent rapport with children & have graduated from an accredited art school. Send letter, resume, references to: Education Coordinator, Pontiac Art Center, 47 Williams, Pontiac, Mich., 48053. Reply by Sept. 6. Equal Opportunity, Affirmative Action Employer

ASSEMBLY FOREMAN - Plastic, experienced only, $14,000 to $16,000, bonus, fee paid
Ray Greene Personnel 399-1428

ASSISTANT Manager couple wanted for large apartment complex, Farmington Hills. Prefer wife has some office skills, husband should be skilled in maintenance. Liberal salary, apartment & utilities furnished. For interview phone 478-5535

ASSISTANT MANAGER- wanted for childrens wear. Must have retail management experience. Apply at Youth Center Tele-twelve Mall. 353-1040

**ATTENTION**
Immediate Openings
Work available part time in our telephone sales department. Excellent pay, immediate openings. Call Mrs. Rajda from 3 to 7 PM at
533-7748
Redford Area

ATTENTION STUDENTS, part time maintenance work in Farmington area, Mon. - Sat., flexible hours. $3.50 to $4 an hour. Call 1-673-1740

AUTO BODY SHOP
Full and part time porters needed. Roger Penske Chevrolet, 28111 Telegraph 355-9353

AUTOMATIC SCREW MACHINE
Davenport set-up & operate. Night shift. Over-time, all fringes. Southfield Area 357-0330

AUTO MECHANIC
Heavy service & light service mechanics needed, with own tools. See Harold, 3rd Floor, 2128 Trumbull, Detroit.

AUTO MECHANIC, progressive shop needs experienced individual certified in Engine Repair, Tune-up and brakes. Good benefits. Call 348-1230

BAR TENDERS
& Waitresses wanted. Apply in person to Cloverlanes Bowl, Schoolcraft at Middlebelt, Livonia.

BEAUTICIAN
Experienced. Top wages. Middlebelt - Warren area. 421-9567

BEAUTY OPERATOR with clientele, Farmington area. 476-4480

BOOKKEEPER/SECRETARY
Fast-growing young company needs aggressive and responsible Bookkeeper/Secretary. Must be able to work thru Trial Balance. Send resume to Box 610,Observer & Eccentric Newspapers, 36251 Schoolcraft Rd., Livonia, Michigan 48150

BRIDEPORT HAND.
Experienced milling cavities, 12 paid days, profit sharing, Blue Cross, Holidays. Tait Tool & Die 728-7550

**Building Inspector**
CITY OF SOUTHFIELD
Salary range $16,152 - $19,514 plus $2,288 COLA and a comprehensive benefit package. Must have a minimum of 2 years experience as a Building Inspector supplemented by experience in building construction. Apply: City of Southfield, Personnel Office, 26000 Evergreen, Southfield, Michigan 48076, by Friday, Sept. 5, 1980.
Equal Opportunity Employer M/F

CAKE DECORATOR - BAKER
Part time to work for specialty bakery shop. Apply in person. 29275 Southfield Rd., Southfield.

CASHIER-Female preferred. Large Standard service center has opening for 2 cashiers, day shift, full or part time. Apply Tel-Maple Car Care, corner Telegraph & Maple, Birmingham. 644-2910

CASHIER - SALES
Positions available For Cosmetic & Gift Dept. Cosmetic experience preferred. Part time, days or evenings, excellent salary and benefits.
Apply Sherman Prescriptions, 14 Mile - Middlebelt. 855-1177

E.M.T.'S
Apply in person at:
12822 Allen Rd., Taylor, Mich. between 9 AM and 5 PM, Monday thru Friday.

**CASHIERS**
EXPERIENCED PREFERRED
APPLY IN PERSON
JOE'S PRODUCE
33152 W. 7 MILE
LIVONIA

CASHIERS full or part time excellent salary, benefits. Apply Sherman Drugs, Maple & Lahser. 647-4900

CASHIERS
Mature, for self-serve gas stations. Afternoons and Midnights. Dearborn Heights area. 562-5521

**CASHIERS**
Must have a minimum 3 yrs. super market experience, evening shift, full company paid benefits, vacation, hospitalization. Livonia, Dearborn & Redford area.
Call 9-5pm. 353-6070

CASHIERS or DELI GIRLS
Full or part time. Apply in person at Mikes Quality Fruit Market, 12 Mile Rd. corner of Southfield Rd.

**CASHIERS STOCK CLERKS**
For woman's specialty store. Part time positions available. Mature & experienced individuals.
APPLY IN PERSON MON-FRI 10-4
Lane Bryant
NORTHLAND MALL

CERTIFIED mechanic wanted, West Bloomfield area. Excellent opportunity for responsible man, profit sharing. Jim. 626-2662

CLEANING LADIES wanted to clean hallways and laundry rooms in apartment projects. Starting wage $3.45 per hour. Call 8 AM to 4 PM 427-4343

CLEANING PEOPLE
Nights, immediate openings in Farmington & Royal Oak. Excellent for married couples. 476-3537

CLERK TYPIST
For sales office. Neat appearance. Good typing skills. Must be well organized for busy office with heavy phone work. Call for appointment Mon. thru Fri., 9am-4pm, 569-4700, ext. 245.

**COMMERCIAL CASUALTY UNDERWRITING POSITION OPEN WITH LARGE NATIONAL INSURANCE AGENCY**
Experience with large accounts, college degree and 8-10 years insurance experience desirable. Convenient downtown location.
962-0034
Equal Opportunity Employer M/F

CONCOURS WAITRESS, full and part time. No experience necessary. Ford Lanes, 23100 Van Born, Dearborn Heights.

**DESIGNERS DETAILERS**
TO design conveyors, storage elevators, gravity orientating systems, vibratory drives, pnewmatic escapement. A parts feeding company. Apply:
Michigan Automation Co.
24540 Capitol, Redford
(W of Telegraph N of Plymouth Rd.)
538-5800

DESK CLERKS
for motel in Redford Twp. Experience preferred. All shifts. Call Beth at 535-4100

DESK CLERKS wanted, both full & part time, for front desk operation. No experience necessary. Dependability & neatness a must. Apply in person, Red Roof Inn, 24300 Sinacola Ct, Farmington Hills.

**DIE MAKERS**
Die Maker to work on close tolerance progressive dies. Top wages, overtime, paid holidays, Blue Cross & dental plan, life insurance, pension plan, paid vacation.
Interlock Terminal Corp
1770 Marie St
Westland, Mich
728-2100

HOTEL HELP NEEDED
Housekeeping Maids, Floor Supervisors & General Help. Apply Mon. thru Fri., 9 AM-3 PM Only. No Telephone calls please. See Mrs. Robinson. Troy Hilton, 1455 Stevenson Hwy.

**CONTROLLER**
Local municipality (pop. $25,000) has immediate opening for a Financial Manager experienced in municipal accounting procedures. Must have proven management skills to supervise a small staff and deal effectively with city officials. Degree preferred, but experience is more critical. Salary negotible. Contractural agreement possible. Send complete work and salary history in strictest confidence to Mr. Eckert, P.O. Box 691, Southfield, MI 48037.

Plante & Moran recruiting for an equal opportunity employer.

COSMOTOLOGIST - HAIR DESIGNER
Full time, experienced for high fashion Plymouth salon. Also manicurist needed, experienced in wrapping & sculptured nails. Excellent downtown location. Must have following from general area. Call for appointment. 453-8320 or 453-7199

COUNTER CLERK - full or part time, must be 18. Apply in person from 3 PM. to 5 PM., Farmington Deli, 33179 Grand River, Farmington.

COUNTER GIRLS
Full and part time persons needed for specialty bakery shop. Apply in person. 29275 Southfield Rd., Southfield.

COUNTER HELP
No experience necessary. Full benefits. Hospitalization, retirement program, paid Holidays & vacation.
Janet Davis Dry Cleaners,
3645 Maple, Birmingham.

**COUNTER PERSON FULL TIME**
Experienced, must be able to use slicers, and make sandwiches, rotating shifts. Apply in person anyday but Mon. between 2pm - 4pm. Ask for Ron
PLAZA DELI
29145 Northwestern Hwy. at 12 Mile
Southfield 356-2310

CRT OPERATORS
Experienced operators, afternoon shift. Top pay and benefits, steady work. Southfield area. 353-4861

CUSTOM FORMICA
MANUFACTURER, 8 Mile-Telegraph area. Immediate opening for helper/apprentice. Some related experience helpful, but will train. Call Mr. Bechtel, 332-3660

DECORATOR'S WORKROOM needs experienced, mature Seamstress for full-time work. Phone Mon. thru Fri., 9AM-4PM, 851-5623

DELIVERY HELP wanted. Dino's Pizza in Plymouth. Must own car. $2.75 per hour plus $.75 per delivery. Apply at 9456 Lilley Rd., Plymouth.

DELIVERY PERSON
part time flexible hours, permanent postion, own transportation required. Call Jean 647-2565

DEPENDABLE MAIL CLERK needed for Advertising Agency. Must have own car, good driving record. Call:
Nancy Newman, 645-6170 ext. 304
An Equal Opportunity Employer

EXPERIENCED HAIR DRESSER
Full time for shop in Westland Area. 261-2841

EXPERIENCED licensed hairdresser with clientele, for Rochester salon. High commission and paid vacation. Call Denise at 375-1288

**DO YOU HAVE A FUTURE IN MODELING?**
Find out
For full information
Call 349-0753 (NORTHVILLE)
or 425-0990 (GARDEN CITY)
Not a modeling school

DRIVERS
Ice Cream Street Vending. Penguin Ice Cream. Apply between 12-3 PM. 34025 Schoolcraft, Livonia

EARN $10. per hr. cleaning chimneys, N.W. suburbs, after 3-4 weeks training. No investment required. Call after 6PM 855-1673

ELECTRICAL DRAFTSPERSON needed. Must be experienced and familiar with J.I.C. standards, electrical schematics and control panel layouts. Good fringe benefits. 476-1442

ELECTRIC DESIGNER/DRAFT person familiar with machine tool controls using relays, programmable controllers in solid state logic. Knowledge of hydraulics and lubrication circuits helpful. Call Bruce Dayton for interview at 624-5755

**ELECTRONIC REPAIRERS**
Must have experience or a formal education in the field of electronic trouble shooting. Must have ability to read schematics and use various test equipment to diagnose problems. $5.21 per hour to start plus incentive bonuses and many benefits. Company located in Novi. For interview appointment call Mr. Bourassa, Mon. thru Fri. between 9 AM and 11:30 AM at
349-3990
An Equal Opportunity Employer

ELECTRONIC Technician with basic experience in electronics needed to fill a position with an established, aggressive suburban company. Unlimited growth potential and excellent benefits. Some experience with electric lift trucks helpful. Apply: Tues, Thurs or Fri at 1040 E. Maple, (Maple & Rochester Rds) Troy.

- ENGINEER -
with manufacturing, processing engineering experience. Background in machining & stamping; to fill Key position in established smaller company. Costing or estimating also helpful.
Will consider Early Retiree.
Phone after 6:30PM, 642-0431

EXPERIENCED CLERKS - for large wine & liquor store. Bottle & Basket Shoppe, 6535 Telegraph, corner Maple - Telegraph 646-6484

EXPERIENCED CARPET INSTALLER 437-0939

EXPERIENCED driver, chauffeurs license required. Livonia area. After 6pm 425-8242

EXPERIENCED GROUP Medical Claims Examiner needed. Telegraph - 13 Mile area. Call Crystal 645-6310

EXPERIENCED Howard driver. Must be 18 years of age. 261-2814

EXPERIENCED help, woman to get woman in wheel chair with MS in & out of bed, Sat. & Sun. mornings also other days when needed. Inkster 728-1286

EXPERIENCED LONG DISTANCE Dispatcher for Household Goods Mover. Excellent opportunity with outstanding Atlas Agent. Salary commensurate with experience & abilities. Write Only:
Frisbie Moving & Storage,
14225 Schaefer, Detroit, Mi. 48227

EXPERIENCED TRAVEL AGENCY manager, airline flight attendant or person with other travel experience needed for part time teaching positions-days. Bachelors degree preferred. Farmington Business Institute. Call, 478-3145

**FOSTER FAMILIES NEEDED**
Make a family commitment to provide a home, training and guidance, to a developmentally disabled child while receiving professional support and a salary for your efforts. Call:
PLYMOUTH CENTER
837-3560

**FRONT DESK CLERKS**
We have immediate openings for persons to work at our hotel front desk. Previous hotel experience is a must.
Please apply in person:
PERSONNEL OFFICE
MON. THRU FRI.
9AM-1PM 3PM-4PM
SHERATON-SOUTHFIELD HOTEL
17017 W. 9 Mile Road
Southfield, Mich.
An Equal Opportunity Employer

FULLER BRUSH - Our products sell themselves, but we need you to show them to your customers. If you enjoy working outdoors & setting your own hours Call for interview. 476-2534

FULL OR part time retail clothing sales, will train mature individuals, excellent pay plan, benefits & working conditions. Phone Mr. Shaw between 10-6 476-1262

FULL OR PART TIME - Ladies or Men. Work from home on new telephone program. Earn $4-$6 and more $ per hour. Call Fuller Brush Branch office, 9-10:30am and 5-6:30pm... 689-2374

FULL & PART time positions available to start immediately.
Call 552-8570
JOB FINDERS of Southfield

FULL TIME driveway attendent, 6 am - 2 pm. Mon. thru Fri. Shell Station, 6 Mile - Farmington Rd., Livonia

**HOMEMAKERS! MOONLIGHTERS!**
Do you have a pleasant voice? We need telephone sales people to contact established customers from our Southfield office. We will train you. $4.00 per hour plus bonus! Evening hours.
Call Mr. Wilson today
424-9892

**GROCERY STORE ASST. MANAGER**
For large natural food grocery. Opportunity for advancement to individual willing to work hard. Supervisory/Management experience preferred. Interest in nutrition helpful. Non-smoker. Birmingham area. Send resume & salary requirements to: Box 598, Observer & Eccentric Newspapers, 36251 Schoolcraft Rd., Livonia, Michigan 48150
INPUT

**GUARDS**
Full & part time
SECURITY SERVICES
31171 W. 10 Mile
Farmington 476-4335

GUARDS
PREMIUM secuirty positions available in Detroit and Suburbs. Pay range $3.25 to $5.00 per hour. Full and part time available. Retirees welcome. Call for appointment. 642-0890

HAIRDRESSERS
Experienced Operators for large salon in Birmingham. Clientele helpful. 649-6410. After 6PM, 399-5856

**HAIRDRESSERS**
Rapidly expanding salon chain needs new or experienced operators
Full or part time
Good commission, hospitalization, educational & vacation benefits available
435-0705

HAIRDRESSERS with clientele, high pay. 559-2848

HAIR STYLIST WANTED
with clientele,
Westland area
721-7788

HANDYMAN
Carpentry - Plumbing - Electrical
Call Jim after 5:30 PM
474-4674

HANDYMAN
Ideal position for Retiree. This part time position requires a knowledge in electrical wiring as well as an ability to handle related maintenance problems. Submit application at Vinyl Fab. Industries, 13550 Otterson Ct., Livonia. 522-5400

HANDYMAN/LABORER, experienced. For custom home builder in Bloomfield Hills. Must have tools. 645-2060

HELPERS NEEDED for short run production. Farmington area.
TEL-X CORPORATION
476-6122

ROBBINS HOUSEKEEPERS
Ladies - Supplement Your Income. Full and part-time.
Northwest Suburbs. 425-1820

**IDEAL FOR WOMEN**
Producer of sophisticated Powder Metal parts. In need of: Operators for Compacting Presses & Powder Processing Equipment. Ability to handle small, frangile, high volume parts required, along with patience & sensitivity to finely tuned equipment. Competitive wages in a new & small, high technology company, located in W. Farmington Hills. Willing to train. Call or write: Plant Superintendant, CMI, 23701 Halstead Rd., P.O. Box 670, Farmington Hills, Michigan 48024
478-5600
An Equal Opportunity Employer

INCOME TAX PREPARERS
No Experience Necessary. Free Training, NOW. Full or part time employment opportunities in your neighborhood for Tax Season, for those people who successfully complete training. Excellent earning potential.
Nationwide Income Tax Service
584-7640

INDUSTRIAL DISTRIBUTOR needs driver-warehouseman, full time. Ask for Pete 591-0544

INDUSTRIAL PIPE SALES
Immediate opening for experienced salesman to sell industrial pipes, valves, & fittings. Excellent working conditions & commission. Call Robert Stieber, Taylor Engineering, 32567 Schoolcraft, Livonia. 425-7000

INJECTION MOLDING Foreman - 2 to 4 yrs. experience, $14,000 to $16,000, bonus, fee paid.
Ray Greene Personnel 399-1428

INSPECTOR wanted for small Livonia Aircraft shop. Must know how to read blue prints and have some trigonometry experience. Knowledge of record keeping important. Good benefits, steady work, plenty of overtime. 591-3121

INSTRUCTORS NEEDED FOR Accounting, Secretarial & Data Processing classes. Part time days. Farmington Business Institute. Call: 476-3145

**INSTRUCTORS wanted for YMCA**
Experienced persons needed for preschool babysitting, racquetball, gymnastics coach/instructor. Call or apply at
Farmington YMCA
28100 Farmington Rd. at 12 Mile
553-4020

INSURANCE AGENCY
Experienced in rating commercial auto, general liability & property. Salary commensurate with experience. Southfield location 355-4400

INSURANCE
Personal lines underwriter. Rating & marketing of all lines. Southfield area. Call 358-1100

**INTERESTING**
Part-time telephone work - call all over the country, 4 hours per day. Mornings 9-1PM, Afternoons 1-5PM, Evenings 5-9PM. $3.25 per hour + bonuses. Good supplement for family income or extra money for Retirees. Call:
Publishers Service
Southfield, Mi
- 559-1280 -

INTERESTING work for gals who like to dabble in decorating. Small Livonia shop needs part time help in sales. You will also be needed in our Detroit office 1-2 days per week. If you have a neat appearance & enthusiasm call
Reflections 476-8410

INVENTORY CLERK
Part time, 4 hours a day in Southfield. Will train. Ideal for student.
Nick at 354-6649

**JOBS FOR DEMONSTRATORS**
We have immediate openings for outgoing people who enjoy Public Contact work in all Suburban locations. Must have your own car. Now interviewing. Call for Appointment
CDI
Temporary Services
259-7516
EOE NO FEE M-F

LAB TECHNICIAN
To work part time performing misc foundry work and metallergical laboratory sample preparation. Apply between 1-4:30 pm at Howmet Corporation, 41605 Ann Arbor Rd. Plymouth.
An Equal Opportunity Employer

LADY - For bakery counter, delivery and kitchen work. Monday thru Friday 7am-3pm. Must be dependable. 25099 Telegraph Rd. N. of 10 Mile 354-0121

LATHE HAND experience preferred small shop in Livonia. Call 522-4420

LAWN MAINTENANCE help wanted. Must be 18 years of age. Starting $4 per hour. 261-2814

### 500 Help Wanted

**ASSISTANT MANAGERS**
**GO PLACES IN Style.**

Your discriminating taste has led you to a fashionable wardrobe, and now you can show others the way. Share your flair in fine ladies' apparel through a rewarding career in management or assistant management. Prior retail experience in a department or specialty store is preferred, however, 2 to 3 years' related managerial experience is necessary. We're a rapidly expanding leader in specialty retail, so come join us and go places in style.
For immediate consideration, apply in person or call:
Scott Smith
Fairlane Town Center (313) 593-3670
Openings also exist at
Twelve Oaks Mall, Novi; Westland Center, Westland; Briarwood Center, Taylor and Oakland Mall, Troy

Jean Nicole
Miller-Wohl-Jean Nicole-Three Sisters are an equal opportunity employer m/f

**COMPUTER SUPPORT**
Technical support for Sales Engineers selling computer peripherals to the home computer market and industrial accounts. To qualify you must have technical knowledge of computer interfaces, and software. Very good benefits.
Call J. Woods 477-7586
STAR-TRONIC DISTRIBUTOR COMPANY
FARMINGTON HILLS, MICHIGAN

ADVANCED TECHNOLOGY & TESTING
**ELECTRICAL DESIGNERS & DRAFTSPERSONS**
Outstanding opportunity at a rapidly growing Livonia company. Competitive wages, liberal benefits. Must have complete knowledge of scemematics, printed circuit board design, panel layout, and enclosure design.
CALL OR APPLY AT
ADVANCED TECHNOLOGY & TESTING
12921 Stark Rd.
Livonia, Mich. 48150
522-1900
An equal opportunity employer

**ACCOUNTING CLERK**
We are a major subsidiary of Pillsbury Company, one of the Nations' leading N.Y.S.E. - listed Fortune 500 Corporations. An immediate opening exists at our Regional Headquarters in Birmingham for an Accounting Clerk to report to the Comptroller for the Midwest.
Applicants should have a minimum of 2 years accounting clerical experience and/or relevant education, and the ability to type 35 W.P.M. is required.
We offer many attractive benefits:
- Major Medical, Life and Dental Insurance
- Paid Vacation and Holiday
- Meaningful Retirement, Stock Purchase and Savings Program
- Tuition Reimbursement
- 37½ Hour Work Week
- Attractive Work Environment

Please send resume in confidence to:
BURGER KING
BURGER KING CORPORATION
Personnel Department
30100 Telegraph Rd.
Birmingham, Michigan 48010
An Equal Opportunity Employer M/F

CIRCUS WORLD
21120 Trolley Industrial Drive Taylor Michigan 48180
An Equal Opportunity Employer
**Has Career Opportunities For RETAIL MANAGEMENT TRAINEES**
4th Largest Toy Store Chain In The U.S.
We need aggressive profit minded people who can take charge and get things done . . . sales motivated people over 21 with retail experience and a desire to succeed. Some college a plus.
CIRCUS WORLD PROMISES YOU
- Cash incentives
- Profit Sharing
- Paid Vacations
- Insurance
- Bonus Program
- Paid Training

Not just a job but a top notch career opportunity with the fastest growing toy store chain in the U.S.
Starting salary based on experience and unlimited income potential once you become a store manager.
Apply in person:
C.W. Toy Stores
Oakland Mall
Twelve Oaks Mall
Northland Center

PERSONNEL
SECRETARY/RECEPTIONIST
If you are a professional Secretary/Receptionist who enjoys the challenge of a responsible position requiring the continous shifting of priorities and much decision making, then this is the job for you.
Experience in Workers Compensation, Unemployment Compensation and Insurance Processing a must. Some shorthand, 50 WPM typing and excellent phone manners required.
Excellent starting salary with automomotive industry fringe benefits, including complete health care insurances and 12 paid holidays and more benefits.
For immediate consideration send your resume in complete confidence to:
Industrial Relations Director
Box 630
OBSERVER & ECCENTRIC NEWSPAPER
36251 SCHOOLCRAFT
LIVONIA, MICH. 48150
*(Equal Opportunity Employer)*

O&E

# Observer & Eccentric Classified Ads put you in touch with good home prospects

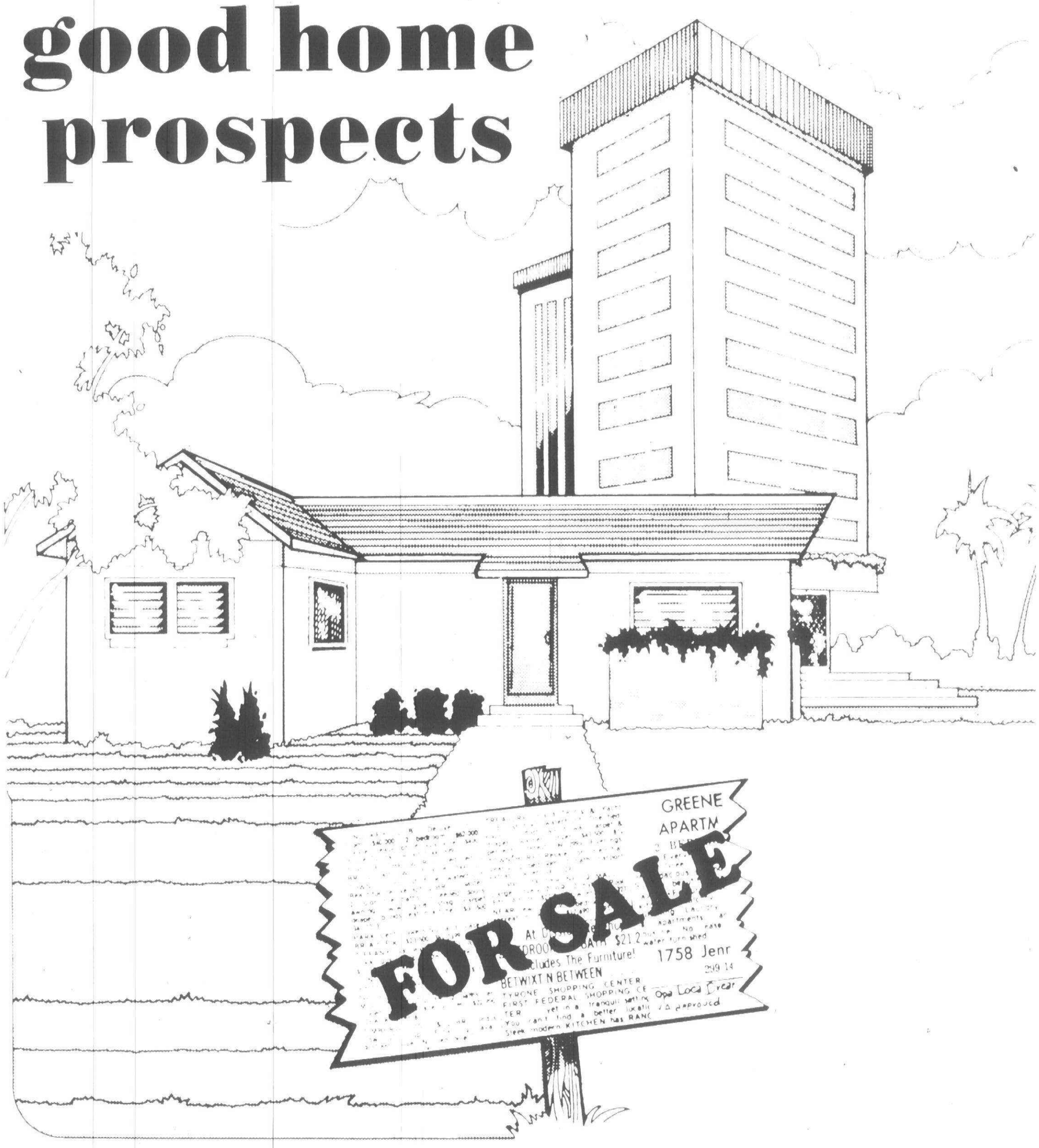


**Home buyers look for you when you put a Want Ad to work. "Homes for Sale" in the Classified section is the first place most people look for a home. (In fact, 76% of home buyers look in the Classified ads before buying). Make sure your ad is where they'll see it!**

Observer & Eccentric
**classified ads**

*644-1070 OAKLAND COUNTY • 591-0900 WAYNE COUNTY*

*852-3222 ROCHESTER/AVON*

O&E

## 500 Help Wanted

LAWN SPRINKLER
Service men, foremen, installers. Experienced only. Full time. Winter work also available. Write for application, AFLSCO Lawn Sprinkler, P.O. Box 5363, West Bloomfield, Mich. 48033

LEASING AGENT
PART TIME
MATURE WOMAN for part time Leasing Agent at new W. Bloomfield rental complex. Weekends necessary.
661-0770

LOEHMANN'S
RETAIL
FARMINGTON HILLS
Bookkeepers
Cashiers
Clericals
Sales People
Stock Personnel

Loehmann's nationwide ladies retail chain has openings for full and part time personnel in our new Farmington Hills store to open soon.

If you love fashion, are ambitious and enjoy meeting & working with people, we'd like to talk to you.
Liberal Benefits Program
No Experience Necessary
Apply in person
Thursday thru Saturday, Sept 4 thru 6, 10 AM to 4 PM.

LOEHMANN'S
Loehmann's at Hunters Sq.
31001 Orchard Lake Rd.
at 14 Mile Rd.

LOOKING FOR
Financial Security!
Growing sales agency has 5 openings to fill. No experience necessary, salary open.
Call Mark Lewis between 10am-4pm
559-2669

LUNCHROOM/PLAYGROUND AIDES
$3.75 per hour for 2 hours per day.
Birmingham Public Schools,
Call 644-9300

LUNCH ROOM SUPERVISORS
11 AM - 1 PM $4.14 per hour. Must enjoy children. Apply Northville Public Schools, 501 W. Main, Northville

MACHINE TOOL Builders - remanufacturers of O.D. grinders has need for experienced builders. Must have own tools. Call John Riker for interview. 624-5755

MAIDS
for motel in Redford Twp. Must be responsible and have car. Start work immediately. Call Beth at 535-4100

MAINTENANCE
Help Wanted. Apply in person,
74 Cherry Hill, Pontiac between
8am-4:30pm, Mon. thru Fri.
See Jim or Terry.

MAINTENANCE MAN
Retiree preferred
West Bloomfield area
626-2900

Maintenance Man
Experienced & reliable, may be semi-retiree for senior citizens apartment complex. Hours 2-10pm
APPLY AT
Franklin Club Apts
28301 Franklin Rd., Southfield
353-2810

MAINTENANCE MAN, $5.00 an hour. Small shopping center in W. Bloomfield. 626-4872

MAINTENANCE MAN
Responsible maintenance man for small Westside convalescent home. Light electrical, plumbing and general repair knowledge required. Some supervision. Part time to full time. Salary commensurate with ability and qualifications. Ask for Mr. Richert.
459-7060 or 459-7061

Maintenance Mechanic
United Stationers, a major wholesaler of office supplies, has an immediate opening for a Maintenance Mechanic. The position involves electrical and mechanical maintenance of hi-los, electrical vehicles, conveyors, wiring, motors and related machinery. Candidates should have had full vocational school training and a minimum of 3 years experience in general mechanical maintenance in a plant or distribution operation. Experience in welding or sheet metal repair is a plus. The starting salary is attractive and full company benefits are provided. Interested applicants should stop in at the Personnel Department, United Stationers, 32432 Capitol Dr., Livonia, or contract R. P. Shemetulskis, 425-6000, Ext. 148.
An Equal Opportunity Employer

MANAGEMENT TRAINEE wanted. If you are career minded, hardworking & conscientious, if you have had some experience in ladies wear, come in & see us at Tempo Fashions, Tel-Huron Shopping Center, Pontiac. 335-0730

Manager Trainee
Growing Nationwide Company looking for goal oriented people. Good pay, bonus & benefits. Relocation open
Apply In Person
MILO
Beauty & Barber Supply
29457 W. 6 Mile Rd., Livonia
522-6441

MAN, EXPERIENCED in landscape planting, with truck he is willing to use. Starting $6 per hour. 851-6713, leave message and details on recorder.

MATURE person for cleaning and maintenance. Pleasant surroundings. Day or evening. Farmington Community Center. 477-8404

MATURE WOMAN - to do sales & office work, full time, salary, call Dynamic Paint & Wallpaper, Oak Park. 542-3315

MEN NEEDED for professional auto clean-up. Must know how to rub a car. Only experienced need apply. 29944 Ford Rd., Garden City.

MESSENGER file clerk, full time, Troy area. 649-3200

MESSENGER WITH CAR
to service graphics firm.
Southfield area
355-0751

MFG. SUPERVISOR
Requires 3 years production supervisory experience, working knowledge of silk screening & glass processing a plus. Degree desirable. Respond in writing or send resume with salary history to:
PLANT SUPERINTENDANT
Box 554
Farmington, Mich. 48024
An Equal Opportunity Employer

MIDDLEAGED MAN
or Retiree to do Maintenance work for large Apt. Complex in Oak Park. Please Call 541-2499

MINOR Repair & inspection, Birmingham Cleaners, 1253 S. Woodward. 644-4620

MUSIC TEACHER
Jewish Parents Institute, a Sunday School for Jewish History & Culture, affiliated with the Jewish Community Center of Metro Detroit, has opening for music teacher. Applicant should be well versed in Hebrew & some Yiddish songs. Please contact JPI office Mon.-Thurs. 10am-2pm 661-1000, ext. 159

NEED certified kindergarden teacher who would also be program director in a small child care center in Livonia. Call Days 476-2070 Eves 728-1484

NOW HIRING
Youth Oriented company has immediate positions. $700-$1,000 per month, negotiable,
MANAGER TRAINEES
SALES REP.
DELIVERY
Must have dependable transportation, over 18. Call Ms. Heart 569-1151

NURSERY SCHOOL teacher wanted, part time mornings. Farmington area. Call Barb between 7:30 AM and 3 PM. 476-8110

OFFSET PRESSMAN for A.B. Dick press with at least one year experience. Plant, Redford Twp. area. Call for appointment. 533-9811

OPPORTUNITY for responsible hair designer to set the Torch Lake area on fire with fine hair styling. The Hair Affair located in downtown Eastport needs you. If qualified please call Terri Stapleton at 616-599-2248

ORKIN
EXTERMINATING CO
is looking for career-orientated people. We offer full benefits, advancement from within, no layoffs. Apply in person 21068 Bridge St, Southfield, Mi.
FOR DIRECTIONS CALL:
356-5080

PART TIME as Research Interviewers in Detroit or Dearborn locations. Excellent position for housewives, students, people desiring second job. 9 AM-1 PM., 1-5 PM. shifts available. Weekend hours required. No sales involved. No experience necessary. If interested Dearborn location call: 562-6710. Detroit Location call: 961-4658.

PART TIME Business Education Teacher needed - Vocational Distributive Education Certification needed. Clarenceville Public Schools. 474-8900

PART TIME
SALES & CASHIER
Are your children going back to school? Now is the time for you to join the exciting world of Fashion at Hadley's. Part time sales & cashier openings available at our Farmington Store.
Apply to Ms Schwartz
478-7788
HADLEY'S

PERMANENT PART-TIME
Applications now being accepted from mature adults, (ideal for housewives) to take retail inventories in early mornings, weekends, and occassional weeknights. Paid training, $4 to start. Car necessary. Call: 792-6402

PERMANENT STOCK PERSON to work part time, morning & day hours. Call for appointment. Livonia 425-1260

PERSONNEL
GENERALIST
Background in manufacturing environment. Experience in union negotiations, grievence procedures & other facets of the personnel/I.R. function. Reports to the personnel manager of an expanding company in the Troy area. Excellent salary and fringe benefits for the person who wants a challenging career opportunity. Send confidential resume, with salary history to: Box 600 Observer & Eccentric Newspapers, 36251 Schoolcraft Rd., Livonia, Michigan 48150
Equal Opportunity Employer M/F

PHONE ROOM WORK!!! FLEXIBLE HOURS!! Housewives, students, moonlighters, etc. No selling. Good wages for good workers looking for steady income! Apply in person only please. 26600 Southfield Rd., between 10½ and 11 Mile, Lathrup Village. See J. Stein, Personnel Dept. Tues, Wed, or Thurs after 1pm.
GENERAL DEVELEPMENT CORP.

PHOTO FINISHER, inspectors, printers and packagers. Apply World Camera, 35555 Plymouth Rd., Livonia, or call 525-4114

POSITIONS available for experienced machinist & screw machine operators. Excellent working conditions, wages & benefits. Moeller Mfg. 482-8383

PRESSER for dry cleaning plant. Must have experience. Steady, good working conditions. John's Drive-In Cleaners, Livonia, 427-4880

PRODUCE MANAGER
For fruit market. Experience necessary, good opportunity. Apply in person Mom's Fruit Market, 28350 Joy rd. between Inkster & Middlebelt.

PRODUCTION HELP WANTED. Must be high school graduate & 3 year Michigan resident. Minimum wage, paid vacation, Blue Cross & other benefits. Apply in person Advance Watch Co., 12360 Beech Daly, Redford.
An Equal Opportunity Employer

PRODUCTION SCHEDULER - $14,000 to $16,000, experienced, vendor contact, fee paid.
Ray Greene Personnel 399-1428

PROFESSIONAL and experienced keyliners needed. Southfield area. Salary commensurate with ability. Send resume to box 624, Observer & Eccentric Newspapers, 36251 Schoolcraft Rd., Livonia, Michigan 48150

PROGRAMMER operator minimum of 2 years experience in cobalt & 1 year experience on Hewlett Packard system. Data base management a plus. Excellent opportunity with company just installing its first computer. Birmingham. 362-1060

PROGRAMMER
part time to work 4-5 hours per day. Must be experienced in cobalt. Burroughs experience a plus. Troy 362-1060

QUALITY CONTROL
LAYOUT INSPECTOR
Familiar with small parts layout inspection procedure & equipment working to close tolerances. Minimum 5-10 yrs. experience. Paid Holidays, Blue Cross, Life Insurance, Pension Plan, Vacation. Call for Interview
INTERLOCK TERMINAL CORP.
WESTLAND, MICHIGAN
728-2100

READING TEACHER
To serve as childrens Librarian. Seeking a teacher with experience teaching reading in lower elemetary and with Masters in Education.
Salary range $14,525 to $21,575
Send Resume To:
Farmington Community Library
32737 W. 12 Mile
Farmington Hills, MI. 48018

RECEPTIONIST/SECRETARY
Wanted full time for security firm in Troy. Must be reliable and dependable. HSG, bondable, previous experience preferred. Apply in person, no phone calls. Garm Protection Services, 2146 Livernois, Suite 103, Troy, between 15 & 16 Mile Rd.

RECEPTIONIST
Full time for Beauty Salon
Birmingham - Bloomfield area
626-7178

RESIDENT Manager for mini-storage. Responsible for rental office & maintenance. Must be sober & reliable. References required. Wixom area. 669-2999

RETAIL OFFICE SUPPLY Store needs experienced personnel. McCaffrey's, Southfield & Livonia. Call Mr. Eisenberg 9am-12:30pm. 525-8266; 1:30pm-4:30pm. 356-7771

SALESMAN, Mfg Representative for auto replacement parts, seeks outside salemen to call on current & new accounts. Salary (mid-teens, plus commission & expenses) Great opportunity for a good salesman. 553-7850

SEA FOOD DEPT
Manager salesperson. Holiday Food Center. Counter experience preferred. Steve 541-1414

SEAMSTRESS needed for womans apparel store in Farmington. Part time. Designs On You, 35167 Grand River. 476-1150

SECURITY
PLAINCLOTHES
Plainclothes security officers needed to join large Detroit based retailer. One year plainclothes experience required. To arrange for an interview call Mon. thru. Fri. between 9 am and 12 noon at 963-1329

CUNNINGHAM
DRUG STORES INC

SERVICE STATION HELP
Need 2 full time people days, one driveway salesman and one driveway salesman with mechanical ability. Also 2 part time evenings & weekends. Apply between 9AM-3PM, Standard Station, corner of Maple & Orchard Lake, West Bloomfield. 626-0525

SERVICE STATION desires Cashiers, days & afternoons; also - 3rd Shift Managers. Apply in person: 12 & Orchard Shell, 27831 Orchard Lake Rd.

SHIPPING
& RECEIVING CLERK
Able to drive forklift truck & other lifting & stacking equipment. Package goods, load trucks, good with figures. Fringe benefits & vacation.
Apply In Person
9 AM-3 PM
INTERLOCK TERMINAL CORP.
1770 MARIE ST.
WESTLAND, MICHIGAN

SMALL APPLIANCE sales person, full time, experience preferred but not necessary. Berry's, 29325 Orchard Lake Rd. S. of 13 Mile.

SMALL BAKERY, Southfield, needs mature person, mornings, 6 or 8 hours, some retail experience necessary. 352-5695

SMALL ENGINE MECHANIC, Experienced. Over 25 years of age. Automotive experience helpful. Good pay. Livonia. 525-9290

STOCK BOYS & PACKERS
Full or part time. Apply in person at Mikes Quality Fruit Market, 12 Mile Rd., corner of Southfield Rd.

STOP! - We have a job for you. As a matter of fact, we have 100's of employers who are looking for people right now.
Call 552-8570
JOB FINDERS of Southfield

STORE MANAGER
For children's wear. Must have retail management experience. Apply at Youth Center Stores, Northwood Shopping Center. 288-5880

STORE MGR. TRAINEE
Must have previous Retail Management, experience with hardgoods. $15,000. Full Paid Benefits.

SALES ENGINEER
Electronics or Electrical Engineering prefered or experience. Knowledge of Electronic test instrumentation such as Oscilliscopes, Logic & Spectrum Analysis. Strong interest & aptitude for sales. Salary $22-$32,000 Range. Automobile furnished. Fully paid benefit package. Fee Paid.

CONSTRUCTION BOOKKEEPER
Northern Sub.
Must have construction bookkeeping experience. CLEAN SHAVEN $18,000 Range. Paid Benefits. Fee Paid.

CHEMICAL ENGINEER
Combustion experience working with organic fuels or oil. Fee Paid.

STORE MGR. TRAINEE
Sales experience in Hard goods, $12-$18,000. Paid benefits.

INVENTORY CONTROL MFG
TROY - College background with Inventory Control experience in Manufacturing. Computor experience preferred. Growth potential $12-$14,000. Fully paid benefits including Tuition refund, dental, retirement etc.. Fee Paid.

CONSTRUCTION
Assistant Superintendent General Contractor. Salary $10-$14,000 Min. Range to start. Fee Paid.

ELECTRONIC DESIGN ENGINEER
3-5 years experience in Product Design, some supervision experience. $20-$25,000 Min. Range. Fully Paid benefits. Fee Paid.

BETTY HAMIL PERSONNEL
424-8470

STUDENT
NW area. College student of business or accounting. Routine auditing, afternoons and Saturdays. Must have good car. $4 hour plus mileage. Call MR.DROOTMAN.
837-4850

SUBSTITUTE Cafeteria help - Southfield Public Schools, 2 to 3 hours daily, 10:30 to 2 PM., $3.30 per hour. Apply Food Services Dept., 24661 Lahser Rd. 354-7658
An Equal Opportunity Employer

SUBSTITUTE TEACHERS
Needed for all subjects, K-12 and Special Education, $30 per day. Must have valid Michigan Teaching Certificate. Northville Public Schools, 501 W. Main, Northville. Ext. 207. 349-3400

SUBSTITUTE Teachers needed for 1980 & 81 school year. Catholic coeducation high school. Good discipline school, dress code, excellent curriculum, good working environment. Certified teachers only apply. Send resume and letter of application to: Mr. Larry Fortner, St. Agatha High School, 25707 Pembroke, Redford 48240. Daily rate $35, 7:30 to 1:55 PM.

SUFACE GRINDER
Must be experienced. Top pay for right person. Overtime. Excellent fringe benefit program including Dental and Pension. New equipment.
We have our own product.
NORMAC, INC.
720 E. Baseline Rd., Northville
349-2644

SUPERVISOR
Male/Stock. Insurance company located in Southfield is seeking an experienced male stock room supervisor. Knowledge of postal regulations required. Proven supervisory skills. Microfilm knowledge helpful. Fully paid benefits package. Salary commensurate with experience.
Call557-3200, Ext. 254
An Equal Opportunity Employer

Surface Grinder
Experienced form grinding. Immediate opportunity in modern air conditioned shop in Plymouth. 50 hour week, excellent benefits, hourly rate open.
301 INDUSTRIAL DRIVE
455-1100

TAKING applications for special machine builders, experienced only with hydraulic, electrical & pneumatic. Trouble shooting experience a must 10 years experience. Agnew Machine Co., 125 S Main St. Milford Mich.

TEACHERS AID or teacher, New Morning School. K-8. Parent Co-op. Plymouth Twp. resident preferred, unemployed. 292-0760

TEACHERS WANTED - Adult education (Must be certified). Part time positions: P.E., Drafting, Electronics, Real Estate; Social Studies (for Senior Citizens class) Full time: Auto mechanics. Contact Plymouth Canton Community Education Dept. 459-1180

TECHNICIAN receptionist for veterinary office experienced or will train. Apply in person Plaza Vet Hosptal. 22820 Mooney, Farm.

TOOL ROOM SUPERVISOR
Aggressive metal stamping manufacturer seeks working Tool Room Supervisor. Must have strong leadership ability and a good background in the building and repair of progressive dies. The individual selected will be responsible for all tool room personnel and all tool room activities. Send resume to Box 620, Observer & Eccentric Newspapers, 36251 Schoolcraft Rd., Livonia, Michigan 48150

Temporary
Packaging
Assignments
KELLY SERVICES HAS TEMPORARY PACKAGING ASSIGNMENTS FOR WOMEN AND MEN IN THE LIVONIA & PLYMOUTH AREAS. DAY & AFTERNOON SHIFTS AVAILABLE. APPLY MON. THRU FRI. 9 AM. TO 3 PM.
29449 W. 6 MILE
LIVONIA
522-4025
OR
TUES THRU THRUS. 9 AM TO 3 PM.
32669 W. WARREN
(at Venoy in the
Shear Delight Beauty Salon)
GARDEN CITY
522-4025
KELLY
SERVICES
"The Kelly Girl People"
Equal Opportunity Employer M/F/H

TOOLMAKER
ON BENCH
2 required. Days. Experienced Job Shop men only. All fringes.
PEERLESS GAGE
13320 Stark Rd., Livonia
261-3000

TRAVEL AGENT
Experienced only. Busy retail office in Southfield, 5 days. Top pay & benefits.
353-1044

TRAVEL AGENT
Must be experienced with approved travel agency. Livonia and/or Southfield. 559-7580

TYPESETTER/KEYLINER
on A M comp/set
for slide Southfield production firm
355-0751

UNEMPLOYED?
We need general laborers (over 18) who want to work.
CALL US FOR AN APPOINTMENT
MANPOWER
Temporary Services
Livonia area call 478-1130
Troy area call 585-5595

UNITED STATIONERS
An immediate opening exists for an individual on our 3rd shift inventory operation. The successful applicant will be in excellent physical condition, possess a high school diploma or its equivalent, 2 yrs. of college math or accounting, and be familiar with basic inventory control procedures. Applicants attending college during day hours or looking for business experience while attending college are encouraged to apply. Applicants should apply in person to United Stationers, 32432 Capitol Dr. Livonia, or contact The Personnel Dept. 425-6000
An Equal Opportunity Employer

VANDA Beauty Counselor Cosmetics needs 50 ladies. Call 4PM-8PM 851-3217

VOLUNTEER Coordinator. Undergraduate or graduate degree in health education or related field required. Community organization experience with volunteer preferred. Excellent benefits. Starting salary $14,000 plus, based on experience. Send resume only to: Public Education Director, American Cancer Society, 29500 Southfield Rd., Southfield, Mich 48076
An Equal Opportunity Employer

VOLUNTEER COORDINATOR
Undergraduate or graduate degree in health education or related fields required. Community organization experience with volunteers preferred. Excellent benefits. Starting salary, $14,000 plus, based on experience. Send resume only to:
Public Education Director,
American Cancer Society,
29500 Southfield Rd.,
Southfield, Mich. 48076
An Equal Opportunity Employer

WANTED: Full or Part-time, Home Care Worker. Pay from $2.50 to $4.00 per hour. R.A.R.A. Senior Citizens, 651-6210 ext. 270

WANTED: Full time maids for large apartment complex in Farmington Hills. $130 per week to start. For interview phone 478-5535

WANTED: Full-time Grounds Person for large Apartment Complex in Farmington Hills.
For interview, phone 478-5535

WANTED: persons from Southfield, Birmingham, Troy, Royal Oak areas with own transportation for early morning hours. Home delivery of the New York Times. $20 day guaranteed. For interview call 552-9600

WAREHOUSE EMPLOYEES
Order fillers, hi-lo drivers, general warehouse help. Union SHop. 21121 Telegraph, near Eight Mile. Call between 7:30-8:30AM. 352-6229

WAREHOUSEMAN wanted, 40 hours per week, 8:30 AM to 5 PM, Monday thru Friday. $4.50 an hour to start.
Apply in person, United Model Distributors, 11865 Mayfield, Livonia.

WE ARE a young & growing company in the Lawn Care industry. We are looking for Managerial-type people to start with us in our Sales Force. 464-1426

WORLD CAMERA needs neat mature people for its photo finishing department in the Birmingham store. Basic knowledge of photography helpful. Call Mr. Discher for interview appointment. 642-6970

YOUNG man preferred for warehouse work. 8:30-5PM Monday thru Friday. $3.50 per hour. 522-1121

YOUNG PERSON wanted for woodworking shop with management potential. Ask for Rob 356-6615

## 502 Help Wanted Dental-Medical

ATTENTION: Experienced Nurse Aides. Bedford Villa Nursing Center has openings on Day & PM Shifts. Apply at: 16240 W. 12 Mile, Southfield.

A.R.T. CONSULTANT. Apply in person or send resume by Sept. 8 to; Mr. L. Youles, Administrator. Oak Hill Nursing Home, 34225 Grand River, Farmington, Mi. 48024477-7373

DENTAL ASSISTANT- Full time chairside, experinced only need apply. CDA preferred. New Livonia office. Call 10AM 681-4500

DENTAL ASSISTANT - Full time. Oral surgery office, Birmingham area. Dental background necessary. Good benefits. Call between 9am-5pm, 647-7336

DENTAL ASSISTANT
For oral surgeon office, Part time, 3 to 4 days a week. Pleasant Birmingham office. 646-1720

DENTAL ASSISTANT experienced for Rochester Area. 652-7777

DENTAL ASSISTANT, experienced or CDA needed full time, 4½ days a week in Livonia office. Please reply to:
P. O. Box 2261, Livonia, Mich., 48154.

DENTAL ASSISTANT- Orthodontic experience preferred. Excellent opportunity and benefits for motivated person, Farmington area. 855-2020 or 569-5110

DENTAL ASSISTANT
Excellent opportunity in a progressive family dental group for well trained dental assistant. CDA or RDA preferred, but not necessary. Excellent benefits. Livonia. 478-2110

DENTAL ASSISTANT
W. Bloomfield area. 4½ days. Salary commensurate with experience. For interview call 851-2240

DENTAL ASSISTANT experienced or will train, 4 day week. Send resume to Mrs G. Williams, 6405 Telegraph, building E, suite 3, Birmingham, 48010

DENTAL ASSISTANT
Full time in Farmington Hills, experience necessary. Pleasant office.
477-0208

DENTAL ASSISTANT
Part time leading to full time. Will train the right person. Rosedale Park area. 835-8280

## 502 Help Wanted Dental-Medical

DENTAL ASSISTANT, surgical specialty office requires competent, aggressive person with some chairside experience. Full or part time. 553-3052

DENTAL ASSISTANT- experienced, 4-handed Chairside & expanded duties. Inkster - Middlebelt area. Excellent salary & benefits. E.O.E. 728-2830

DENTAL ASSISTANT full time chairside position available for busy Westland dental practice. Experience in 4 handed procedures, ortho helpful. 722-5130

DENTAL ASSISTANT. Dental office in Oxford practicing comprehensive, preventive care seeking assistant interested in same. Seeking individual interested in patient education and motivation. Must be experienced in 4 handed technique. Call 628-9557 or 693-2404

DENTAL BUSINESS ASSISTANT
Familiar with insurance for computerized office. Will train. Plymouth area. Call: 420-2329

DENTAL FINANCIAL CONSULTANT
Case presentation with patients, 5 to 10 yrs. dental experience. Huron - Telegraph Area. Call Joanne 681-8100

DENTAL HYGIENIST for progressive office in Birmingham, 3 days (Saturday) 642-1724

DENTAL HYGIENIST
Livonia
Part time, 1 day per week & every other Saturday. 261-7611

DENTAL(orthodontic)ASSISTANT
Full time. Experience necessary. Excellent opportunity. Call Nancy at 879-6200

DENTAL RECEPTIONIST
Mature Receptionst for Birmingham Orthodontic's office starting September 4 days, call after 6pm 644-2526

DENTAL RECEPTIONIST wanted for progressive office in Bloomfield Hills. Experienced preferred. 338-4140

DENTAL Receptionist, experienced only for Westland office, some typing & knowledge of insurance forms necessary. Good salary & benefits. 728-2616

DENTAL RECEPTIONIST - experienced, desk & insurance work, typing & light bookkeeping, 4 days per week. Call between 9-4 532-1242

DENTAL Receptionist - Assistant. Full time for Westland area office. Good communication & typing skills, some dental experience preferred. 525-7636

DENTAL RECEPTIONIST - Insurance, Pegboard, Medicaid, office management. Experienced. Inkster; Middlebelt area. Excellent salary & benefits. E.O.E. 728-2830

DENTAL RECEPTIONIST, full time position available for person with experience in dental office. Knowledge of appointment book control, telephone procedures, computor necessary. 722-5130

DOCTORS RECEPTIONIST
For Dermatologist office. Doctor office experience necessary, type 50 wpm. 4½ day week. Nice benefits. NW suburban area.
Another nice opening available in Troy area. MD office being set up. Doctor office experience necessary. Nice salaries and opportunities.
DAVIS SMITH
MEDICAL PERSONNEL SERVICE
557-7200

ENTHUSIASTIC individual for Southfield Family Health Center. Medical experience necessary. 358-4400

EXPERIENCED Assistant, for Southfield Dental office, 4½ days. 358-4571

EXPERIENCED HYGIENIST
3 days a week, 12 Mile & Southfield area 424-9205

EXPERIENCED in Insurance Forms, & office procedures, 4 days a week, Doctors office in Garden City, salary open. Reply to: Box 568, Observer & Eccentric Newspapers, 36251 Schoolcraft Rd., Livonia, Michigan 48150

EXPERIENCED Laboratry Technician for Internist's office, Southfield area. Corporate benefits. No evenings. 357-1234

EXPERIENCED medical secretary for busy internist office, varied duties, much patient contact. 5 day week, Southfield area. 569-1770

EXPERIENCED Mature Nursing Assistants needed - all shifts. Apply in person: Middlebelt-Hope Nursing Center, 38410 Cherry Hill, Westland.

Health Care Agency
seeking energetic, self motivating R.N. for part time director of nursing. Experience in home care, in-service & public relations helpful.
SEND RESUME TO:
DONNA MC MANUS
P.O. Box 184 L.V.
Lathrup Village, Mi. 48076

HEALTH RECORDS
ANALYSTS
Experienced in coding, abstracting & medical audits required. Part time, 30 hours per week, days. Salary commensurate with experience. Apply:
KERN HOSPITAL
21230 Dequindre
Warren.

HOUSEWIVES, STUDENTS, NURSES AIDES - experienced or will train, opportunities for advancement. Apply Hendry Convalescent Center, 105 Haggerty Rd. Plymouth 455-0510

IMMEDIATE OPENING for part time assistant in podiatry office. Approximately 18 hours per week, mature stable individual, 13 Mile & John R. 589-1676

I NEED a bookkeeper, secretary for my dental practice, includes, myraid of duties, call 535-2292

LPN
Full Time Midnights
Part Time Float Relief
GOOD WAGES
-Whispering Willow Manor-
49650 W. Warren, Canton
459-7060
LPN-RN
We are seeking enthusiastic Charge Nurses to motivate our patients and staff members. All shifts available. Flexible hours. Excellent benefits. Contact: Ms. Heaston. 728-6100.

L.P.N.
ALL SHIFTS
Full or part time. Good starting salary. Hospital insurance. Modern nursing home. See Mrs. Ferguson.
NIGHTENGALE WEST
8365 Newburgh Rd.
Westland, near Joy Rd.
An Equal Opportunity Employer

MATURE Woman, full time for busy Livonia podiatrists' front office, typing & phone experience necessary. 591-3500

MEDICAL ASSISTANT - Experienced with ordering supplies, supervising other employeees, Venapuncture injections & EKG's. Southfield area. 354-9666

MEDICAL ASSISTANT - Receptionist, full time, Farmington area, will train, call 557-1011

MEDICAL ASSISTANT
Livonia area: blood drawing, EKG, X-rays, injections. 4½ days. Experienced only. Call: 261-1740

MEDICAL ASSISTANT for busy Doctors office, must be experienced at EKG & Lab. Birmingham location, no evenings or weekends. Call 647-4420

MEDICAL ASSISTANT for Berkley physicians office, excellent pay, experience preferred. 855-2450 days. After 6pm 541-7980

MEDICAL ASSISTANT, part time evenings. Experienced - EKG, Vena-puncture, injections. X-ray preferred, will train. Call Peggy 7am-3pm. 349-5011

MEDICAL ASSISTANT - experienced, for Dr's office, Rochester area, working knowledge of Blue Cross & Medicaid billing. Call between 1-4pm 652-3300

MEDICAL ASS'T
with EKG & X-Ray experience. Redford area. Call betweeen 4pm & 5pm. 535-5185

MEDICAL RECEPTIONIST - Full time, experienced in insurance, telephone, peg board & typing. Southfield area. 354-9666

MEDICAL RECEPTIONIST - General office duties. Southfield area. Send resume to Box 574, Observer & Eccentric Newspapers, 36251 Schoolcraft Rd., Livonia, Michigan 48150

MEDICAL Receptionist for Livonia Internist. Experience preferred. 427-6700

## 502 Help Wanted Dental-Medical

MEDICAL RECEPTIONIST
Livonia area. Pegboard, phones, appointments. Experienced only.
Call: 261-1740

MEDICAL RECEPTIONIST, experienced in typing, private insurance, Pegboard, workmans comp. Farmington area. 474-2601

MEDICAL RECEPTIONIST. Mature woman with experience needed for busy OB/GYN office to work full time, should have good telephone, typing, filing & pegboard skills. Knowledge of OB/GYN terminology preferred. Good starting salary & full benefits. Reply to Box 614, Observer & Eccentric Newspapers, 36251 Schoolcraft Rd., Livonia, Michigan 48150

MEDICAL Transcriber with insurance background, for private Radiology office. Bloomfield Hills area. 642-9109

MIDNIGHT NURSES
Full or part time, come in or call, Hendry Convalescent Center, 105 Haggerty Rd. Plymouth 455-0510

NURSE AIDES
Full time, afternoon shift.
Apply in person
WILLIAMSBURG
CONVALESCENT CENTER
21017 Middlebelt, Farm.
Between Grd River & 8 Mile

NURSE AIDES
3 to 11:30 PM. shift & 11 to 7:30 AM. shift. Apply in person only.
FRANKLIN MANOR
CONVALESCENT CENTER
26900 Franklin Rd., Southfield

NURSES AIDE
Full time Midnight shift.
Whispering Willow
459-7060

NURSES
Attractive Geriatric facility in Southfield needs nurses interested in change. Fully paid Blue Cross, free meals, weekend differential, uniform allowance, and the greatest patients in Greater Detroit-all for you. Are you for us?
LAHSER HILLS NURSING CENTER
354-3222
Ask for Mrs. Lee or Ms. O'Rourke

PLYMOUTH Dental office, chairside assistant needed. Work experience necessary, training desirable in 4-handed dentistry. 455-8686

PROGRESSIVE Westland Dental office looking for mature, experienced dental assistant. Good working conditions plus benefits. 425-2280

RECEPTIONIST, chiropractors office, part time, Mon, Wed, Fri, 9am-12 and 3-8pm. Must be friendly, non smoker, enjoy working with people. 459-0200

RECEPTIONIST for busy X-ray clinic. Must know billing proceedures with knowledge of payroll and general office work. Experience necessary. Farmington Hills. Call 9am-6pm, 471-0675

RECEPTIONIST - full or part time. Also, Doctors Assistant. Experience preferred. Call 7-9 PM. only! Farmington - Livonia area. 647-5999

REGISTERED X-Ray technician doctor's office, Farmington area. Excellent opportunity, top benefits. 474-5618

RNS and LPNS
Full and part time. Flexible scheduling. Excellent benefits.
Farmington
Nursing Home
30405 Folsom, Farmington
477-7400

RNS and LPNS
Full time and part time
All shifts for a 50 bed private psychiatric hospital. Apply
Ardmore Acres
Hospital
19810 Farmington, Livonia
474-3500

RN'S, LPN'S
ALL SHIFTS
Apply in person
MEDICO'S
RECOVERY CARE CENTER
22355 W. 8 Mile Rd.
3 blks. W. of Lahser

RN'S & LPN'S
Full & Part time positions available on day & midnight shifts, excellent benefits, education reimbursement plan, no rotation.
Southfield Rehabilitation Center 22401 Foster Winter Dr. 9 Mile-Greenfield area.
Contact Nursing office Ext. 319 569-1500

RNS or LPNS
Full & Part Time
Midnight Shift
WILLIAMSBURG
Convalescent Ctr
21017 Middlebelt, Farm
Between Grd River & 8 Mile
476-8300

ROCHESTER - ORAL SURGERY office looking for experienced chairside assistant. 651-4202

- R.N. & L.P.N. -
Immediate openings in Artificial Kidney Center in Livonia.
Part-time R.N. Hours: 6AM to 2:30PM.
Part-time L.P.N. Hours: 1:30PM to 10PM. General Nursing experience required. Hemodialysis experience preferred but not necessary. For appointment, call between 9AM-4PM 525-0784
Equal Opportunity Employer M/F

STRAITH MEMORIAL Hospital - 23901 Lahser Rd. - an all-surgical hospital in Southfield is seeking full-time Operating Room Registered Nurse with experience. Apply in person or call the Nursing Director at, 357-3360

X-RAY technician wanted for private Radiology office in Bloomfield Hills, full or part time 642-9109

## 504 Help Wanted Office-Clerical

ABOVE AVERAGE chic, sharp person with public contact experience. $600-$1500 per week. Free training. Career with internnational 27 year old corp's local office. Apply in person only Wed, Thurs, Fri, 10:30am-3:30pm, 26600 Southfield Rd., Lathrup Village.

ABSOLUTELY
GREAT!!!
$14,500 UP
World wide company needs bi-lingual Secretary, (German). Typing and shorthand required. Super benefits including dental, vision, prescription. Lots of advancement. This one won't last long, so call today. Ask for Mr. Hay.
SNELLING & SNELLING
478-3500

ACCOUNTING
Accounts Receivable, inventory control & collections background preferred. Must be experienced with online entry systems. Salary commensurate with experience & ability. Send resume to Personnel, P. O. Box 6000, Franklin, Michigan 48025.

ACCOUNTING
CLERK
Thorough knowledge of all phases of Accounting required, plus experience. Familiarity with automated accounting systems & procedures desirable. New building in downtown Detroit (Woodward at Congress) Substantial fringes. Nearby paid parking.
DETROIT
FEDERAL
SAVINGS
961-7600, ext. 10
An Equal Opportunity Employer

ACCOUNTING Clerk - Typist, growing Bloomfield Hills firm needs good gal to handle typing and various assignments for accounting dept. Must have high school diploma and business/bookkeeping training or experience. For interview call Carol 642-8876

## 504 Help Wanted Office-Clerical

ACCOUNTING/INTERNAL Control Clerk, must have knowledge of accounting prinicpals & understand financial tie in procedures. Apply in person after Sep. 3, Eagle Packaging Corp. 12680 Burt, Detroit, (between Schoolcraft - Plymouth Rds.)

ACCOUNTS PAYABLE
CLERK
A Detroit hospital is seeking a an individual to be responsible for processing vendor invoices by matching invoices with receiving reports and purchase orders and assigning proper general ledger account numbers. Must be H.S. grad with accounting experience. Requires typing at 40 wpm and ability to operate an adding machine. We offer a starting pay rate of $7.15 per hour and an excellent benefit program. Please send your resume to Box 626, Observer & Eccentric Newspapers, 36251 Schoolcraft Rd., Livonia, Michigan 48150

ADVERTISING - agency in Southfield needs secretay/receptionist for creative dept. Good typing required for variety of duties. Pleasant phone personality important. Salary $9000 to $10,000 with good benefits and agency fee paid.

SECRETARY - for Troy chemical company. Work for VP'S in new, plush offices. Average skills, salary $12,000 plus full benefits and our fee paid.

FULL CHARGE bookkeeper for nice Southfield restaurant. 9-5 job. Pays $5.50 to $6 per hr. Fee paid.

ADAMS
&
MARTIN
PERSONNEL
920 Maple Birmingham
646-5600
DIAL A JOB
24 Hour Service To Hear About Our Most Recent Openings.
646-8780

ALL AROUND GIRL
For Southfield law firm. To do Filing, Phone, etc. Must be self motivated & articulate. Call 552-1000

AMBITIOUS
SECRETARY
$9,600
Expanding firm seeking reliable professional with good skills. Central location and variety makes this position very interesting. Call Mike.
SNELLING & SNELLING
649-5900

AUTOMOTIVE DEALERSHIP - Immediate opening for qualified bookkeeper through trail balance and biller. EXPERIENCE NECESSARY. Farmington Hills area. Phone Bob Hutchinson. 478-0500

BANK
RECONCILIATION
CLERK
We have a position available in our Accounting department. Must be experienced in handling multiple bank accounts and be accustomed to working with computer printouts. To arrange for an interview, call Mon. thru Fri. between 9AM-3PM at 963-7781

CUNNINGHAM
DRUG STORES INC

BEAT THE RUSH
$9,000
FEE PAID
Farmington location. Great benefits, varied duties, and customer contact rolled into one. If you have sharp typing skills and like people. Call Debbie.
SNELLING & SNELLING
478-3500

BILLING SECRETARY for busy attorneys office, experiencepreferred, benefits, salary commensurate with experience. Call Mrs Rose 352-3322

BILLLING CLERKS
Medical Lab insurance biller. Excellent benefits. No lay-offs. Southfield.
Call: 358-4510

BOOKKEEPER
Accounting office tax knowledge desirable, 352-3731

BOOKKEEPER
Business college or Associate degree preferred or equivalent experience. Must have typing skills. $11,407

## 504 Help Wanted Office-Clerical

### LEGAL SECRETARY

Lawfirm in Canton area needs experienced secretary full or part time. Salary commensurate with experience.

459-3800

LEGAL - secretary, beautiful Troy firm, excellent typing, shorthand dictaphone & recent experience. Full benefits, $13,000, fee paid.

BILLING CLERK - good typing, mag card experience, in legal Southfield office. $11,200, fee paid.

### LOIS RAY PERSONNEL
559-0560

### LEGAL SECRETARIES

Dear Legal Secretaries:

If you get up in the morning and thing "I wish I didn't have to go to work today", believe me, it's time for a change in jobs.

Stop being a masochist and do something about it! Isn't your mental health important to you? Why beat your brains out all day long on a job that no longer fulfills you. Do you realize most of us have to spend more than 2,000 hours a year working away from home, so you better like what you're doing.

A good job is one where the week isn't long enough, and you resent the weekends that take you away from it. Do yourselves a favor TODAY. Pick up the phone and call Joanne. It only costs 20c and a few minutes of your time. A psychiatrist is a lot more expensive.

If I don't have the job that turns you on, I'll find it for you. We don't push people into situations they don't want. We keep you out of them.

If you have what you think is a great job, have you bothered to tell your employer thanks?

All fees are employer paid.

Mansfield & Associates
Legal Personnel
30200 Telegraph Rd., Suite 121
Birmingham, Mi 48010
(313)646-4210

### LIFE INSURANCE

Troy Agency requires Administrative Assistant to Life Manager, with minimum 2 Yrs. experience in processing and servicing Life & Allied lines. Must have excellent clerical & typing skills & experience in phone contact with clients. No selling or solicitation. Opportunity for advancement. Full fringe benefit program. Call Mr. Hill. 643-4800

LOAN CLERK - Pleasant personality and consummer credit experience required. Top wages and fringes. Under 40 hours. Apply in person between 10-4. Co-op Services Credit Union, 15201 W. Warren, Dearborn.

MANUFACTURER'S REP in automotive sales, needs full time Secretary with automotive background. Excellent compensation package & future potential. Please send resume to Box 584 Observer & Eccentric Newspapers, 36251 Schoolcraft Rd., Livonia, Michigan 48150.

MEDICAL RECEPTIONIST
Experienced, part time for Doctors clinic Redford Twp. area. Call between 5 PM-9 PM for interview. 349-1444

NATIONAL COMPANY
Has opening for qualified applicant for busy order desk. Must have good mathimatical aptitude & ability to handle phones. Starting salary $4 per hour plus commission. Benefit package. Call for interview. 522-7872
Equal Opportunity Employer M/F

### OFFICE MANAGER SECRETARY
$10,500 PLUS

Computer firm needs dependable flexible person for busy sales office. Accurate typing a must. Prime location, good benefits, plus profit-sharing. Call Carol Lee.

SNELLING & SNELLING
649-5900

### OUTGOING SECRETARY
$9,600 PLUS

Put your personality to work. Front desk know-how, and your light skills launch a new career. Excellent benefits, public contact and advancement. Call Mark.

SNELLING & SNELLING
649-5900

PART TIME Clerical help, flexible hours, ideal for Mother with schoolage children. Some typing required - will train. Call Mr. Connon, Art Moran Pontiac, Inc. 353-9574

PART TIME position available in busy psychiatrist office. Varied duties including typing 55wpm. Mon., Tues., Thurs. & Fri. 10-2. $4.00 per hour. Only qualified persons need apply. Birmingham area. 626-3717

PART TIME SECRETARY
For major insurance company
Insurance experience preferred
Troy location. 362-2220

### PAYABLES/SECRETARY CLERK

Property management company is seeking a neat, dependable individual for a diversified position. Processing accounts payable, typing, filing, etc. Southfield area. Beautiful offices. Recent experience not necessary.

### 358-3777

PERSONNEL CLERK
Experienced at hiring and lay-off procedures. Administrative responsibilities encompass worker's comp., unemployment, safety, insurances, hourly payroll and related record keeping. Good fringes. Apply between 8 AM and 4 PM. 33106 W. 8 Mile Rd., Farmington. 476-4550

RECEPTIONIST wanted. Southfield law office, light typing, $3.10 per hour. 355-1727

RECEPTIONIST for Southfield Law Office. 9:30AM to 6PM. Typing & Switchboard. 557-8300 ext. 18

RECEPTIONIST, mature, responsible individual, full or part time. Apply in person, Franklin Racquet Club, 29350 Northwestern Hwy., Southfield.

RECEPTIONIST FOR Real estate firm located in downtown Livonia. 40 hrs. Typing required. Prefer some real estate background or office related experience. Contact Joe Durso, 261-1400. All inquiries confidential.

RECEPTIONIST
For real estate office. Good typist and answering phones. Hours 9-5 PM., Mon. - Fri. 522-8000

RECEPTIONIST/MEDICAL
RECORDS person needed for Southfield Office. Experienced preferred.
Call Sue for appointment - 353-0077

RECEPTIONIST/CASHIER
Some typing required. Imported Automobile Dealership. Full time. Erhard Motor Sales. 32715 Grand River, Farmington. 477-6400

### RECEPTIONIST
STERLING HTS. CLINIC

Henry Ford Hospital is seeking a full time RECEPTIONIST to work in its Sterling Hts. Emergency Room on a rotating shift and every other weekend to greet and register patients. Interested applicants with typing skills should contact Mrs. Corej at 977-9300. We offer excellent benefits.

Equal Opportunity Employer M/F/H

### RECEPTIONIST
$8,000 UP
NO FEE

Livonia employment office needs good typing and a bubbly personality for this fun position. Great hours and benefits including dental! Nice office and super staff. Call Thom.

SNELLING & SNELLING
478-3500

## 504 Help Wanted Office-Clerical

### RECEPTIONIST
PART TIME

Must have pleasant phone personality. We require typing skills of 40 WPM and some prior office experience. $4 per hour. Please call:

ENVIRO-FAB INC.
12540 Beech Daly, Detroit
937-2000
An Equal Opportunity Employer

### RECEPTIONIST
GENERAL OFFICE

If smiling comes easy, this job is it. Your good typing and flair for figures are necessary here. This friendly Southfield office has good starting salary, fast raises, full benefits and company pays our fee. Call JAN today for a personal interview tomorrow. Company will hire this week.

PERMANENT STAFF
SOUTHFIELD 353-0505

SALES SECRETARY part or full time, typing, customer phone contact, Troy area. $725 per month to start.
585-7690

### SALES SECRETARY
$10,400 PLUS
FEE PAID

Busy office offers a challenge, super location, near lots of shopping and variety. Put your talents to work now. Mark.
SNELLING & SNELLING
649-5900

### SALES SECRETARY

We have an immediate entry level opening for a self starter with previous secretarial experience.
Apply in person
PERSONNEL OFFICE
MON. THRU FRI.
9AM-1PM 3PM-4PM
SHERATON-SOUTHFIELD HOTEL
17017 W. 9 Mile Road
Southfield, Mich.
An Equal Opportunity Employer

SCHOOL BELLS ARE RINGING
EARN EXTRA $$ NOW
ALL OFFICE SKILLS NEEDED
WORK 1 DAY TO 1 YEAR
NO FEES

### SCOTT GROUP
TOTAL EMPLOYMENT SERVICE
BLOOMFIELD HILLS 334-9790
ROYAL OAK 542-9232

### SECRETARIES TYPISTS CLERKS
IMMEDIATE
Long & short term jobs
No fees
SOUTHFIELD AREA

### MATCHMAKER
Office Services, Inc.
Detroit - 963-5026
Suburbs - 398-4390

SECRETARY, Downtown Farmington, immediate opening, $10,500 & good benefits. Need good typing skills & light accounting/bookkeeping. Call 476-8309

SECRETARY for Troy Law Firm, able to type 70 WPM. Proficient with dictaphone. No legal experience necessary. Good fringe benefits... 879-5150 ext. 101

SECRETARY for Plymouth Law Firm. Experience preferred. Excellent typing abilities & dictaphone experience. Salary Open. 453-4044

SECRETARY
Full time position available in small Birmingham office. Must have good typing skills, light bookkeeping experience helpful. 646-1932

SECRETARY, full time, for Southfield office. Excellent typing skills, ability to organize work, dictaphone experience required. Excellent benefits. Please send resume & salary requirements to: Crawford Rehabilitation Services, 26555 Evergreen, Suite 720, Southfield, Mi. 48076
An Equal Opportunity Employer

SECRETARY
Interesting position in life insurance agency good shorthand & typing skills needed. Benefits include life insurance, pension & major medical. Southfield. 353-1760

SECRETARY - marketing research company dealing with auto companies and advertising agencys, varied duties, good typing skills necessary, shorthand helpful. 13 Mile & Telegraph area. Immediate opening. Call Ginny. 647-8488

SECRETARY/receptionist for Troy law firm. 1-5PM weekdays, could work into full time. $4 per hour with periodic increases. Send resumes to Alfonsetta, Monicatti & Giarmarco, 755 W. Big Beaver, Suite 1120, Troy, Mich 48084 or call. 362-0360

SECRETARY - RECEPTIONIST
Experienced with excellent typing skills and good telephone manner, accounting experience necessary. Competitive salary in fast growing company. Excellent benefits, full time position. Mon. thru Fri. 8:30-5:30. Farmington area. 474-2340

SECRETARY/RECEPTIONIST
We are looking for a mature individual to work in Troy who is well groomed, has a pleasant polite phone voice, likes to greet people & is able to work efficiently during busy periods. You must be able to type accurately (at least 55 WPM), and have had recent experience in a professional business atmosphere. Modern, cheerful office & building. 7½ hrs. 5 days per week, $750 to start. Merit review, insurance, benefits. 589-3220

SECRETARY required for office in Rochester area. Full time position. Please contact Ann at
H. L. Gendron Co., 651-2333

SECRETARY/SALES SUPPORT
Secretarial & sales assistant duties for progressive office interiors co. Typing skill required must have some sales aptitude & ability to accept responsibility. Experience necessary. Send resume to Carsons Business Interiors Inc. P. O. Box 903, Southfield Mich. 48037. Attention office manager.

### SECRETARY/SALES
FEE PAID
$10,800 PLUS

Excellent office needs versatile qualified person with typing and shorthand skills. Good location and benefits. Paid Christmas week off. Start immediately. Call Carol Lee.

SNELLING & SNELLING
649-5900

SECRETARY TYPIST, for pleasant Southfield law office. Experience preferred but will train if basic skills area good. 559-3852

### SECRETARY

We are a a well known insurance company seeking a secretary for the light sales area.
The successful candidate will have 2 years office experience, typing 50 WPM & shorthand 60-80 WPM, further requirements are above average math & communication skills.
We offer outstanding benefits including Dental. Individuals returning to work force welcome. Please contact Janet Lafata 645-6940
Equal Opportunity Employer M/F

### SECRETARY
$9,000

Community service company is looking for a caring person. Suburban location. Typing and good phone qualities needed. Excellent benefits. Call Maryellen today!

353-2090
SNELLING & SNELLING
PERSONNEL

SECRETARY. Real Estate development company needs experienced secretary with good typing and office skills for inhouse counsel. Legal/Real Estate experience preferred. Good benefits. Southfield location. 569-4800

SMALL Tool & Die Shop, part time for 1 girl office. General office duties, with basic knowledge of accounting. Call Bonnie between 9:30 & 2:30. 532-4544

## 504 Help Wanted Office-Clerical

### SOMERSET
FEE PAID $200-250

Fantastic opportunity to combine legal and corporate structures. Benefits are incredible for skilled Secy with interest in top firms success.
See us across K-Mart HQ.

Call 649-4144
Your New Boss Pays Our Fee
HARRIET SORGE PERSONNEL

SOUTHFIELD LAW FIRM desires experienced secretary. Excellent typing & office skills required. Willing to train as legal secretary. 353-7000

SUBSTITUTE CLERICAL HELP
$4.14 per hour.
Birmingham Public Schools
644-9300

SWITCHBOARD/RECEPTIONIST
Need a full time receptionist who has good typing and clerical skills. Excellent salary & fringe benefits. Contact John O'Reilly, Multi-Elmac Co., 22700 Heslip Dr., Novi, Mich. 48050

### TELLERS
Part & Full Time

Light Typing & good figure aptitude required. Experience as a cashier helpful. 2 weeks Teller training in Troy. Position in the Beverly Hills, Troy & Birmingham Areas.
Apply: 8:30 AM-3:30 PM Mon. thru Fri. Standard Federal Savings, 4th. floor, Personnel Dept., 2401 W. Big Beaver, Troy.
No Telephone Calls Please
Equal Opportunity Employer M/F

### THE BEST
Fee Paid $13,000 Plus

College exp a plus for Ren Cen group needing super phone personality. Professional firm needs light shorthand dicta Exp & good appearance.
See us at 611 Village Plaza Tower
Call 562-8900
Your New Boss Pays Our Fee
HARRIET SORGE PERSONNEL

TYPIST
Entry level position in Sales department for accurate typist with figure aptitude. Novi, Michigan location. Benefit package. Good office environment. Call Bill for appointment interview at 476-8100

TYPIST- RECEPTIONIST
Expanding C.P.A. firm is searching for individuals with 3 to 4 years experience for diversified duties in 3 girl office, congenial people. Prudential Town Center. Rubin & Weissman C.P.A. 352-4926

### TYPIST RECEPTIONIST

We are looking for an individual with a pleasant telephone manner and good typing skills. Responsibilities would include filing and other general office activities. Please send resume to;
PO BOX 576
Farmington Hills, Mi. 48018
An Equal Opportunity Employer

### Typist Secretarial Skills Needed

KELLY SERVICES has long and short term assignments available for TYPIST, SECRETARIAL & WORD PROCESSING SKILLS. We offer top pay rates, merit increases, and vacation plan. Apply Mon. thru Fri. 9 AM. to 3 PM.

29449 W. 6 MILE
LIVONIA
522-4020

OR

TUES. thru THRUS. 9 AM. to 3 PM.
32669 W. WARREN
(at Venoy in the
Shear Delight Beauty Salon)
GARDEN CITY
522-4020

### KELLY SERVICES
"The Kelly Girl People"
Equal Opportunity Employer M/F/H

### TYPISTS

Permanent Full time positions. Accurate Typing, minimum 50 WPM. General office experienced. Apply; 8:30 AM-3:30 PM Mon. thru Fri. Standard Federal Savings, 4th. floor, Personnel Dept., 2401 W. Big Beaver, Troy.
No Telephone Calls Please
Equal Opportunity Employer M/F

TYPIST/STATISTICAL
Accounting office. Part Time or Full Time. 352-3731

### TYPIST
(50 WPM)

### SECRETARIES

TEMPORARY
Long Term Assignments
NEAR YOUR HOME
Call Clara 478-8352 for interview
PERSONNEL POOL NO FEE

## 505 Help Wanted Food-Beverage

APPLICATIONS TAKEN for waitress with liquor experience for Grandee Steak House. 24480 Grand River, Detroit, Mich. 48219

### ASS'T RESTAURANT MANAGER

Suburban Hotel. Restaurant experience preferred. Excellent growth opportunity. Send resume to
Box 616, Observer & Eccentric Newspapers, 36251 Schoolcraft Rd., Livonia, Michigan 48150

BARMAIDS - sharp, attractive, 2 years experience. Apply in person: Sweet Nelly's, 23906 Grand River, Detroit.

BARMAIDS, Waitresses, (Costume). Cook. Applications taken beginning Fri. Aug. 29, 1-6. McEwen's Clubhouse Bar, 34101 Plymouth Rd., Livonia.

BARMAIDS & WAITRESSES wanted. Must be experienced. Good pay. Apply in person, Student Body Lounge, 20118 W. Warren, Detroit.

BARMAIDS WANTED
Suburban location. All shifts. Experience desired. Start immediately. Call Beth at 535-4100

BARTENDERS/WAITRESSES
Experienced persons needed, Part-time. Personal interview Only, Thurs.& Fri., 2PM-5PM. Center Stage, 455-3094

BURGER CHEF of Inkster now hiring, full & part time, day or evenings, apply at 152 Inkster. 278-4894

### BUS BOY/ DISHWASHER

Part time evening shift now available. Must have good atitude and neat appearance. Excellent working conditions, opportunities for advancement. Apply in person between 1 and 3 PM. Mon. thru Fri., or call for an appointment.
BLAKENEY'S RANCH HOUSE
28333 Grand River, Farmington
477-8545

BUS BOYS
Lunches, now hiring, full or part time. Interviewing between 2:30 and 5 PM. Archibald's Restaurant,
555 S. Woodward, Birmingham.

## 505 Help Wanted Food-Beverage

BUSINESS EXECUTIVE needs cook specialized in French & Italian Gourmet. Part time, dinners in home, small groups. Give experience & salary desired Reply: 22615 Providence Dr., Apt. 101, Southfield, MI. 48075.

BUS PERSONS Positions now available, days and evenings. Must apply in person, Wed. thru Sat., 3 to 5 PM. Meadowbrook Country Club, 40941 W. 8 Mile, Northville.

CHUCK MUERS - Bloomfield Charlies is now accepting applications for kitchen employment, full or part time positions available. Apply in person, Bloomfield Charlies, 5656 W. Maple, W. Bloomfield.
An Equal Opportunity Employer

COCKTAIL WAITRESS part time, 6-9pm, Apply at Steinhaus, 23619 Farmington Rd. Farmington.

### COFFEE SHOP Hostess/Supervisor

We have an immediate opening for an experienced hostess in our coffee shop. Must also be capable of supervising in the absence of the manager.
Apply in person
PERSONNEL OFFICE
MON. THRU FRI.
9AM-1PM 3PM-4PM
SHERATON-SOUTHFIELD HOTEL
17017 W. 9 Mile Road
Southfield, Mich.
An Equal Opportunity Employer

COOK NEEDED PART TIME
For banquet hall cooking
Mature male or female
Farmington Hills area. 477-8050

### COOKS BUSBOYS WAITRESSES
FULL & PART TIME
DAYS & AFTERNOONS
Apply in person at:
GLASS ONION RESTAURANT
32435 Grand River,
Farmington 477-5512

COOKS - WAITRESSES
Full and part time
Day & night shift
Apply in person
Super Bowl Snack Bar
45100 Ford Rd. Canton

COOKS - WAITRESSES - Full & part time, afternoons, nights, Apply between 6am - 3pm. Waffle House, 28505 Northwestern Hwy. Southfield 357-2009

COOK - WAITRESS
Full & part time. Some bartending experience helpful. Appy between 9 and 11 am and 2 and 5 PM.
BOX BAR
777 W. Ann Arbor Trail, Plymouth

EXPERIENCED
NIGHT WAITRESSES
and
KITCHEN HELP

### DIAMOND JIM BRADY'S

Please apply in person:
All day Tuesday
Wednesday thru Friday, 1 to 3 PM
THE PRUDENTIAL TOWN CENTER
10½ Mile and Evergreen, Southfield
(The Gold Highrise)
We are located above the theatre
No Phone Calls, Please

DISHWASHER
9:30am to 2:30pm, Monday thru Friday. Excellent salary plus meals. Plymouth area. Call 455-6161

EXPERIENCED NIGHT MANGER & Experienced Waitresses.
Full-service restaurant.
Call Mr. Myer, 892-2910

EXPERIENCED PIZZA MAKERS wanted. Top pay.
Call after 4PM.
474-7600 626-6333

FULL TIME OPPORTUNITY
Applications now being taken for
FULL TIME WAITRESSES
Earn from $130-$150 per week plus benefits. No experience necessary.
Apply in person between 2-4PM
SIGN OF THE BEEFCARVER
18901 W. 8 MILE RD.
5 BLKS. W. OF SOUTHFIELD RD.

FULL TIME or part time position for ice cream store and fast food. Must be 18 or over. Birmingham-Southfield-Lathrup area. After 10am. 855-2311

HOLIDAY INN of Southfield is looking for qualified candidates for the following positions;
Breakfast Cooks
Pantry Cooks
Dinner Cooks
Broiler Man
Applicants must be experienced, stable individuals with extensive food and beverage background. Top wages & benefits for right persons. Apply in person to The Executive Chef, Mr. Cook, between 2 pm - 5 pm Mon. thru Fri. 26555 Telegraph Rd. Southfield.

HOSTESS-CASHIER, Part time, day shift. Also day Bus person needed.
Apply The Village Place, 4170 Orchard Lake Rd. near Pontiac Trail.

HOST & HOSTESS, full time, evenings
Apply in person: Northville Charley's, 41122 W. 7 Mile, Northville.

### LINE COOKS & PREP COOKS

At the Detroit area's newest hot spot. If you want to work at the place to be, apply in person Mon. thru Fri. at Carlos Murphy's, 29244 Northwestern Hwy. Southfield, Just N. of F.T.D. Bldg.
An Equal Opportunity Employer

LOOOKING FOR Ambitious Workers, 18 & over for Arby's on 19000 Middlebelt in Livonia. Apply in person between 2 - 5pm or after 8pm.

MITCH'S CONEY ISLAND
Waiter or Waitress. 12-2pm or 11-5pm. 297 E. Maple, Birmingham. 645-2888

ONE OF THE LARGEST'S licensees of Arby's Roast Beef Restaurants is currently planning major growth and expansion into new market. As a result of this we will be in need of several management trainees. We can provide competitive salary, benefits & the opportunity for advancement for those qualified. If you would like to explore your opportunity with us call Mon. thru Fri. between 9-5 744-4030
An Equal Opportunity Employer

RESTAURANT Shift manager, we offer many fine benefits, including 40 hour week, $4.25 starting wage, company paid hospitalization, medical insurance. A great opportunity to start a career in management. Apply in person at Burger King. Corner of Sq. Lake & Telegraph. Equal Opportunity Employer M/F

RESTAURANT Shift manager, we offer many fine benefits, including 40 hour week, $4.25 starting wage, company paid hospitalization, medical insurance. A great opportunity to start a career in management. Apply in person at Burger King. Corner of Rochester & Big Beaver, Troy. Equal Opportunity Employer M/F

### SALAD PERSON
Day shift
Apply in person between 2 & 5 PM.
Machus Red Fox
6676 Telegraph Rd.
Near 15 Mile Rd.

### SHORT ORDER COOK
FULL TIME
EXPERIENCED ONLY
Apply in person
NUGGET RESTAURANT
30685 W. 12 Mile Rd.
Farmington

WAITRESS to work midnights. Also cash & counter girl for mornings. Must be experienced. Apply in person. Flame Restaurant, 38170 Grand River, Farmington Hills.

WAITRESS WANTED, experience not necessary, for cocktail lounge in Westland. Apply in person. 33700 Ann Arbor Trail. 427-0622

## 505 Help Wanted Food-Beverage

STEAK & ALE RESTAURANT is now accepting applications for the following: Cocktail Waitress and Kitchen help. Positions available days or evenings, part time18 yrs. & older, no experience necessary. Apply in person or call between 3PM-5PM weekdays.
Steak & Ale Restaurant
27590 Orchard Lake Rd.
Farmington Hills
476-8440
An Equal Opportunity Employer

WAITERS - WAITRESSES - Cocktail Waitresses & Bus Persons. Holiday Inn of Southfield has openings for waiters, waitresses and cocktail waitresses, experienced in fine dining service for Sassy's Restaurant. Applicants must be outgoing, aggressive individuals for both day and evening shift. Apply in person 26555 Telegraph Rd.

### WAITRESSES

ALL SHIFTS. Top salary, vacation pay, uniforms and meals furnished. Apply in person between 8 & 10 AM and 3 & 5 PM.

Bates Hamburgers
33406 Five Mile, Livonia

WAITRESSES - days. Apply anytime after 3 PM., Elias Bros., Southfield at Northwestern Hwy.

WAITRESSES & Night Hostess. Experience & references required. Apply in person: 4:30-6:30PM, at John Laffrey's Vineyards, 29230 Franklin Rd., Southfield. No phone calls, please!

WAITRESS
Experienced Only. Apply in person: Coney Island Inn, 300 Renaissance Center, Detroit.

### WAITRESS HOSTESS

Blakeney's Ranch House is now accepting applications for part time evening shift - no previous experience necessary. If you have a friendly personality, neat appearance, and a desire to work with people, please contact us. We are taking applications between 1 and 3 PM. Mon. thru Fri., or by appointment.
28333 Grand River
FArmington Hills
477-8545

WAITRESS
Morning hours, 8:30 am to 1:30 PM. Mon. thru. Fri. Good salary. Excellent tips. Plymouth area. 455-6161

WAITRESS NEEDED for day or evening shift. Centre Court Restaurant, inside Franklin Racquet Club, 29350 Northwestern Hwy., Southfield. 352-7173

## 506 Help Wanted Sales

"ABOVE THE CROWD"
REAL ESTATE SALES PEOPLE

### RE/MAX

Can change your life! 100% commission program and freedom to grow. Call Joe Durso or Jerry Still, 261-1400. All inquiries strictly confidential.

### RE/MAX
In over 40 states, Canada & Hawaii

### ACCENT YOUR POSITIVE

Join our professional sales team. Super bonus plan, FAST START TRAINING, & More! Call us today for a confidential interview!
Steve Leibhan - Southfield 557-6700
Dick Randazzo - Plymouth 455-5200
Bill Wintersteen - Livonia 476-9100
Ben Denny - Westland 721-8400
Pat Sheehan - Dearborn 338-2200

### Chamberlain

ADVERTISING SALES
Earn $15,000 to $20,000 plus per year on graduated scale plus generous bonus program working for one of the areas largest direct mail firms. Experienced professional sales people preferred.
422-6764

ALERT salesperson for retail store in Southfield area. Call for an appointment, ask for Dana Moran, Modern Office. 642-5600

### A PLEASING PERSONALITY

For sales at an exclusive tennis, golf boutique in West Bloomfield, full time.
Good Wages
Reply to: Box 618, Observer & Eccentric Newspapers, 36251 Schoolcraft Rd., Livonia, Michigan 48150

APPLICATIONS now being accepted for commissioned sales persons
Red Cross Shoes
Oakland Mall 588-6469

ASSISTANT MGRS.

### Unemployed?

DID YOU KNOW YOU COULD BE EARNING $60-$100 PER DAY

Excellent incentive plan
If you have a dependable car and a good attitude, there could be plenty of future for you. For appointment call Ms. White, 261-4117

ATTENTION!
An area business man seeks a muture self-motivated person interested in diversificationof income, part time. Serious inquires only. Phone DBMA for interview. 533-3030

ATTENTION SALES PEOPLE
Make $400 to $600 or more per week. Sell art to offices, homes, etc. Call Now! 589-0360

A-1 OPPORTUNITY

for an aggressive individual with desire to learn the Real Estate business in our modern Troy office. Expert training to those who qualify.
Call Mr. Berrey, 879-8565
REALTY WORLD
E.R. BERREY, INC.

BOAT SALES PERSON
To sell sail boats, 7-34 ft., pontoons, engines, etc. Part time flexible hours. At Marina, at home by phone, and boat shows. Work towards your own boat or great tax write off. Fun job for right person. Call Paul. 682-1920

BUSY WALLCOVERING chain looking for both full and part time sales people with reail experience. Call Suzie at the Farmington store. 477-9260

CAREER OPPORTUNITY
Well known entertainment agency expanding and seeking motivated qualified booking agents.
Call Vaughn at 553-2929

COMMUNITY LAW enforcement calendars, need a mature soft representative to present our program to businesses in cooperation with local police chiefs & the prestigious State Chiefs Asso. Extensive travel in Mich. Commission draw, Blue Cross Blue Shield in the printed contract or status. An Established position with good earnings now & excellent growth opportunity. Please phone betweem 10-7pm for interview. 649-0785

### A SALES COUNSELOR

The nations largest employment service has opening for ambitious person. Full training, $15-$20,000 first year. Advancement potential. Have a great future in the best business - placing people! Call Tuesday Mr. Dykstra.
SNELLING & SNELLING
478-3500

DO YOU HAVE initiative, mature judgement, and sales ability, with or without experience? Complete training with regular income while you learn. Write in confidence giving background to box 566 Observer & Eccentric Newspapers, 36251 Schoolcraft Rd., Livonia, Michigan 48150

ENTHUSIASTIC people needed to demonstrate jewelry at home shows. Good money, good hours, no investment, no deliveries. Also hostesses needed. 544-4236

ENTHUSIASTIC Experienced lady (preferred), to work in Jewelry shop in the Michigan Inn, Southfield. Retail experience necessary. Part time, excellent working conditions. 559-6353

EXPERIENCED salesperson, position open for high commission sales work with new company. Must want to work, excellent opportunities for right person, experience or some knowledge of art and writing helpful but not necessary, will train. Call between 10am-11am or 6pm-7pm. Tues thru Fri. 522-1029

## 506 Help Wanted Sales

### FINE JEWELRY SALES

Full time or part time position open for person with recent selling experience. Apply, Personnel office.

### CROWLEY'S
BIRMINGHAM STORE
200 No. Woodward

LOOKING FOR Sales people to staff second store. Prefer business background in Sales, knowledge of heating and air conditioning in the residential area. Growing business, good benefits. Call or send resume to:
D & G Heating and Cooling,
19140 Farmington Rd., Livonia, Mich., 48152 or call: 313-476-7022

HELP NEEDED 9-1PM daily, Sat. 1-5PM. Can be extended to 40 hours if necessary. Some lifting required. Redford Township area. 937-3230

HIGH FASHION SHOE STORE needs fashion experienced sales person to sell better womens footware. Guarantee with high commission, good hours & benefits. Roz & Sherm, Somerset Mall Ms Frank, 643-6489

HIGH SCHOOL students girls preferred, part time evenings 5-9pm Mon thru Thurs. Telephone sales. $3.10 per hour to start. 533-8313

HOUSEWIVES - Earn extra money, work 5 hours a day, home care products, telephone sales. Ask for Mrs. Jones. 548-1260

### IMMEDIATE OPENINGS

$210 Per Week to Start. Base salary plus bonus plus incentives. Increases within 90 days. Worldwide corporation. Call Mr. Craig for personal interview.

### 261-3794

INDUSTRIAL TELEPHONE sales person to open new accounts & service existing accounts on a national basis. Sales experience a plus but we will train the right person. Must be aggressive & willing to work long hours on the telephone. This is a ground floor opportunity to grow with our young, successful manufacturing company. Salary & commission. Troy location. Call Mr. Zeile. 649-6670

### INTERESTED In A Rewarding Career IN REAL ESTATE?

Call today in regard to our in-office training by top sales producer. Large suburban office needs you. Call:
JOANNE BRYNGELSON
CENTURY 21
Quality Homes, Inc. 349-1212

LET US TRAIN you for a new career. Does your present job offer you independence, prestige, a feeling of accomplishment and economic security? If not, you should talk with Farmers Insurance Group today. Call Office, 459-8070 Evenings, 397-0805

LINGERIE SALESLADY
over 25, 3 days, including Sat. 10-6PM. Sales experience required. LuLu's Lingerie, Maple, Lahser area. 644-4576

LOOKING for ambitious individuals or couples for retail sales, full or part time. Call local Amway Distributor for details. 459-0019

MANAGER
Large Hallmark & Gift operation seeking qualified manager in their Rochester area. Must be a stimulating energetic person seeking a career in retail. Management experience necessary. Flexible hours a must. Hallmark & Collectibles knowledge helpful. Please send resume/salary requirements to Box 608, Observer & Eccentric Newspapers, 36251 Schoolcraft Rd., Livonia, Michigan 48150

MATURE WOMAN experienced in personlized selling of better womens wear. Fairlane Town Center. 593-1500

NEW COMPANY SEEKS enthusiastic people for career opportunity. We are seeking management caliber people that we can train to become supervisors, directors & regional managers within the first year. Do you have the self-confidence to call? We can guarantee a $700 per month minimum for those who qualify. Call from 9am-5pm. 261-4178

OUTSIDE SALES REPRESENTATIVE
To call on established and new accounts selling Nationally know soft drinks in the Ann Arbor area. Retail or wholesale experience preferred. Commission sales, insurance, paid vacations and automobile. Send resume to
Metro Beverage Distributors,
2245 W. Liberty, Ann Arbor, Mi., 48103.

PART TIME, Days/Evenings. International company need several outgoing, aggressive individuals for its public relations department. Exciting environment, challenging position. Hours 10 AM to 3 PM, 4 PM to 7 PM. Hourly wage to $7 per hour. Apply in person, 32500 W. 8 Mile, E. of Farmington Rd.

PART TIME sales help must be available all shifts, & over 18. Apply Wicks n Sticks, Northland Shopping Center.

### PERSONNEL CONSULTANT

Dearborn branch of major personnel agency needs mature, self motivated person for challenging public contact job. Sales or agency experience helpful. Beautiful office, excellent commission and bonus program and friendly work environment. Call Ms Hill at
565-2770

PHONE SALES Trainee for tools. No experience necessary. Aggressive. Guaranteed hourly wage. Phone Casey, 353-8204

PHOTOGRAPHER and/or SALES PERSON - with initiative, outgoing, personable, must have car & be able to travel. Call between 9AM-3PM 533-3739

PICTURE FRAME SHOP
needs full time employee. Interested persons need only apply if they are well groomed, mature and personable. Basic math & language skills are essential. We are looking for an individual that will enjoy a blend of retail sales & meticulous craftsmanship in a pleasant working atmosphere. If you take pride in your work and enjoy working with others who do the same, apply in person Monday thru Friday, 1-5PM, at Frames Unlimited, 6616 Telegraph, Birmingham, SW corner of Maple & Telegraph. Full time only. No phone calls please.

REAL ESTATE
"BEGINNERS"
We are looking for motivated individuals who seek a career where earnings are limited only by your ambitions and goals. We offer the following advantages:
●State approved pre-licensed training.
●On the job training supported by over 40 hours of classroom material.
●Computerized Multi-List.
●National referral service.
●6 locations:
Garden City/Dearborn Hts., Westland/Livonia, Farmington/Novi, Southfield/Lathrup, Redford/Detroit, Dearborn/Downriver. Call Jack Keoshian at 538-2000 for a confidential interview.

### CENTURY 21
TODAY 538-2000

RETAIL sales person, part time. Experienced in selling fine merchandise. Jewelry background preferred but not required. Work evenings and weekends. Call Miss Hale 593-3890

RETIRED? Semi-Retired? But still want to work? How about a sales job paying 30% commission handling a highly acceptable product?
Al Taylor, Inc., 313-626-9583

SALES CLERK - mature woman, experienced in Lady's apparel.
Coats Unlimited, Lincoln Shopping Center. 968-2060

### SALES LADY
PART-TIME

Permanent, part time, experienced and out-going person needed immediately for Ladies High Fashion Uniform Shop located in the TWELVE OAKS MALL.
NATIONAL UNIFORM SHOP
348-1550

SALES PERSON
Female preferred for Institutional & Industrial sales. Call on established repeat business. All local work. Salary, expenses, bonus, hospitalization. Share the profit & paid vacation. Apply within 10 AM-4 PM. 25743 W. 7 Mile Rd., corner Beech Daly.

SALES POSITIONS available in Sears new wig department. Experience helpful. Excellent guarantee plus commission. Days, evenings or weekend hours. Apply in person at Sears Personnel Office, Livonia Mall.

## 506 Help Wanted Sales

### SALES PERSON
Tri-County Area

Sharp aggressive individual to seek new accounts while remarketing present ones. Good benefits, commission plus mileage. Must have reliable car.

### 772-1020

SALES POSITIONS
Full or part time. Sell Group Tickets for major Metro Entertainment events. Call 646-0288

SALES REPRESENTATIVE
Travel-free Sales opportunity wth leading Manufacturer of business machine papers. Easy & fun for person with telephone and /or sales experience. Excellent earnings opportunity.
Phone Mary, 352-6190

### • SALES •
Representative
CASTINGS AND FORGINGS

Long-established Manufacturers' Representative Firm has excellent opportunities for man with sales experience. Travel limited to Eastern Michigan. Please submit detailed resume, including educational background to:
Box 308, Bloomfield Hills, Mi. 48013.

SALES ROUTE PERSON
Wanted to distribute Specialty Food items to restaurants & taverns. Call:
259-5718

SALESWOMAN
Full time for Petite apparel shop in Birmingham. Must be willing to work Fridays & Saturdays. Call Julie 642-5262

SEEKING independent minded people with initiative to help manage an expanding buiness from home. Call for appointment. 477-9764

### SELF STARTERS

have an excellent headstart to be successful in Real Estate, that plus our training programs comes out to a successful professional career in Real Estate, for details call John Healy.

642-8100
Century 21
Piety Hill, Inc.
Birmingham

TELEPHONE MARKETING. Work from your home or our office, earn $100-$300 per week in 10 hours. Call Tim Leetch 353-5600
An Equal Opportunity Employer

What's better than a Tupperware Party?

### A T-SHIRT PARTY
Lots of Fun
Free Gifts & $$'s Too

Hundreds of designs to choose from. Several styles - men's, ladies, childrens. Perfect for Sweet 16's, Showers, etc. For details call Leslie
474-2322

### WOMEN OVER 17

$3.90 AN HR. SALARY
WITH INCENTIVE

Immediate full time openings. Telephone Order & Marketing Dept. No experience necessary. Many company benefits. Oak Park location.

968-4010

WORLD CAMERA
Is now hiring full time sales people for it's camera & photo finishing dept. We need mature stable people to fill several positions in our Birmingham store. Call Mr. Discher, for interview appointment 642-6970

$1,000
For Christmas if you can work 15 hr. per month Sept, Oct, Nov. & do an average job. Appeals to women. For interview call Mrs. Barnes 10 am -1 pm at 538-4178

### START
Your Own Business

as an independent Avon Representative. Sell America's best-selling cosmetics, fragrances, jewelry. Work for yourself, set own hours.

425-8989 879-0183
644-5404

## 507 Help Wanted Part Time

BILLING CLERKS
Medical Lab billing, CRT, teleprinter, keypunch experience helpful. Hours, 6 to 10 PM. Call: 358-4510

DEPENDABLE Part time help needed for local car rental representative. Apply in person at Budget Rent A Car, 28845 Telegraph, Southfield, W. Bloomfield and Madison Heights locations.

DRIVERS
Part-time, Retirees Only.
Hours, 4 to 8 PM.
Call 358-4510

### EARN MONEY PART TIME

We have openings for part time telephone sales help. Salary plus commission. We will train if necessary. Excellent pay and short hours. Call Mrs. Rajda between 3 and 7 PM.

533-7748
Redford Area

EXPERIENCED TELEPHONE SOLICITOR, Westland area.
Call evenings, 595-3119

FILE CLERKS
Days, Southfield location.
Call 358-4510

HELPER

Observer & Eccentrics

COMPLETELY ESCORTED THIRD ANNUAL

# DELUXE HAWAIIAN TOUR

## November 1-16, 1980

Included: Welcome flower lei greeting on arrival in Honolulu
Welcome orientation briefing on first morning

Regularly scheduled air service via United Airlines
Complimentary meals and beverages enroute (pay bar)

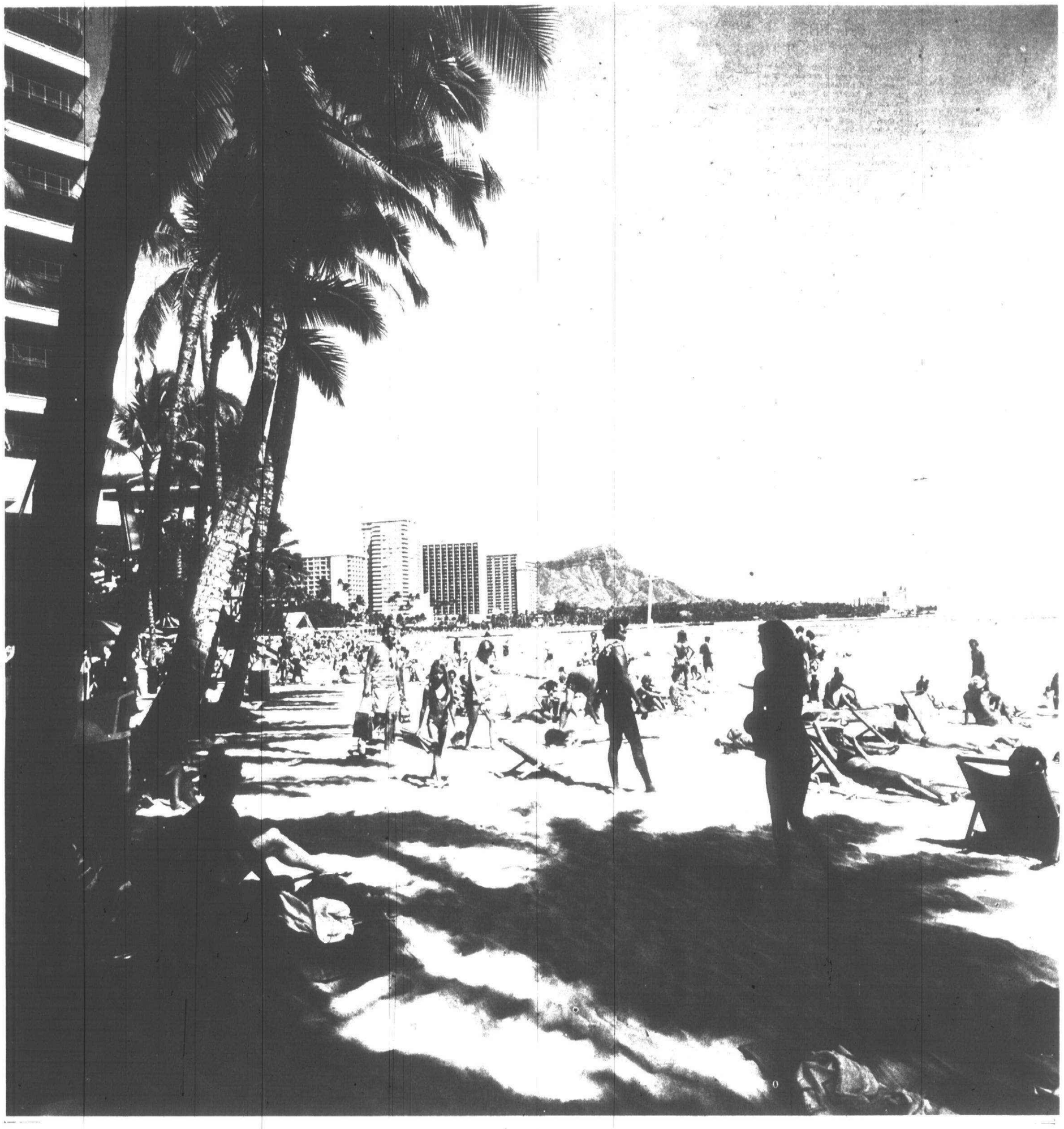

*Special added feature!*



Fabulous Luau on the out-islands of Hawaii!

15 DAYS - 14 NIGHTS IN PARADISE

**$1,358**

COMPLETE PER PERSON
BASED ON DOUBLE OCCUPANCY

**HONOLULU:** Five days and five nights on Waikiki at the Hilton Hawaiian Village
Special one half day sightseeing tour of old and new Honolulu
Welcome cocktail party in Honolulu

**KAUAI:** Three days and three nights at the Coco Palms Hotel
Special sightseeing on Kauai

**MAUI:** Three days and three nights at the luxurious Maui Inter-Continental
Special sightseeing tour of Maui

**KONA:** Three days and three nights at the fabulous Kona Hilton
Special sightseeing on Kona
All inter-island jet transportation via Aloha or Hawaiian Airlines
Pre-registration of all rooms - double occupancy basis
All baggage handling included
All airport transfers included
Completely escorted by local host-escort throughout

Via UNITED AIRLINES

*FOR MORE INFORMATION*

## Call our Travel Desk at 591-2300 Ext. 244

Clip and Mail to the Observer & Eccentric Newspapers Travel Desk, 36251 Schoolcraft Livonia, MI 48150

**$100 DEPOSIT PER PERSON WILL HOLD YOUR RESERVATION**

Name _____

Address _____

City _____ State _____

Phone _____ Zip _____

Note: HMHF reserves the right to change dates, times accommodations, and rates due to adjustments in tariffs and schedules over which they have no control

*Trip sponsored by Observer & Eccentric Newspapers in cooperation with Hamilton, Miller, Hudson & Fayne Travel Corp., Southfield*

O&E

## 512 Situations Wanted Female

**Call-A-Maid**
Delivers a Maid To You
Experienced personnel
Fully Insured
All Transportation Furnished
**557-2008**

CANTON mother will babysit preschoolers, your transportation. Loving care and lunch included. Warren/Lilley area. 455-4912

CHILD CARE in my Farmington Hills home includes 3 meals, evening bath, structured activities, playroom, etc. Personal references available. 553-7310

CREATIVE & EDUCATIONAL CHILD-CARE, ages 1 month to 5 years. Sensitive & nurturing atmosphere for growth of your child, your transportation. Elizabeth Lake Rd. & M59 area. Experienced, references. 682-6602

DAILY or Vacation Care of Children, Convalescent and Elderly. Also pet-sitting your home. Liberty Agency. Weekdays. 455-6830

DAY CARE, reliable mother in licensed home. Class in Troy area. 585-0672

DEPENDABLE CHILD CARE
Infants to 4 years
10 Mile Middlebelt area
478-0762

E & A MAID SERVICE
Are you looking for someone dependable? Mature women to care for your home. Farmington, W. Bloomfield, Southfield, etc. Fully insured. 273-9266

EXPERIENCED babysitter available, half block from Miller School, Canton area, comfortable home, $40 week 7am-6pm. Call Mrs. Phillip. 455-7110

EXPERIENCED CLEANERS
Will clean offices, homes and Apts. Good references.
Call 272-0320

EXPERIENCED HOUSECLEANING. References, own transportation, own supplies, estimates available. Call Dianne. 661-9052

EXPERIENCED LPN would like to care for elderly. Excellent references. 229-7340

EXPERIENCED LADY with references wishes housework Tues Thurs & Fri. Same house, $30. 9-3pm or 5 days. Call 9-5pm. 838-4308

GENTLEMEN, need help with laundry? Will pick up, wash, iron and deliver. Southfield only. $20 weekly. Call after 5 PM. 354-5418

LADY from Hazel Park wishes housework. Dependable, references. 5 hours for $30. 543-4665

LET our energetic team of wonder workers make a "clean sweep" through your home or office. Call now for our reasonable rates. 559-3128

LICENSED DAY CARE HOME
Livonia. Full and part time. Cleveland school area. 6:30am-5pm. 422-5072

LOVING MOTHER wishes to do Baby Sitting. Palmer - Newburgh area. Infants to 5 yrs. Your own transportation. 595-8647

LOVING Mother of 18 mo. old will babysit your child, infants to 5 yrs. Full or part time days, your transportation. Grand River-Inkster-Rd area. 537-7439

LOVING MOTHER
Will do babysitting, your transportation. John R & 19 Mile area. Troy. 879-8710

MATURE, dependable mother wishes to babysit your transportation, reasonable rate, many references. Breakfast, lunch snacks provided. 261-6023

MOTHER OF TWO
wishes Baby Sitting days. Your transportation 5 Mile Rd. between Middlebelt - Inkster Rds., Livonia. 525-4345

MOTHER of 2 will baby sit your children. Your transportation Plymouth and Wayne Roads, Garfield school area. 522-5219

MOTHER wishes babysitting, full time, ages 2-5. TLC, fenced yard, Warren & Lilley. Your transportation, references. 459-0114

RELIABLE mother wishes to babysit full time, your tranportation. 10 Mile & Beech area. 352-2171

RESPONSIBLE MOTHER will baby sit Canton, your transportation. 459-5253

ROBBINS HOUSEKEEPERS
Call Now For Your Housecleaning Needs!
Mon. thru Fri. 425-1820

SECRETARY BOOKKEEPER Matured Friday. All phases of office procedures. Farmington area preferred. References. 474-6114

WE LOVE KIDS!!
Reliable, licensed home - Newborns to 5 Years. Preferably for Teachers. 595-0198

WILL BABYSIT DAYS
Joy - Merriman area, your transportation. 261-8883

WILL BABYSIT Newborn to 18 Mo old child during school year, 8:30-3:30PM, 3 days a week. Hourly rate. Livonia, your transportation. 261-7018

## 514 Situations Wanted Male

PAINTING, ceiling and wall repairs - what have you? Free estimates. References. 422-8327, 729-4614. After 5 PM and weekends. 459-8548

PROFESSIONAL GARDNER - part time, 1 or ½ day per week, local references. 628-6125

## 518 Education & Instruction

IBM KEYPUNCH
Learn Now-Work in Weeks
DAY & EVENING CLASSES
FREE Placement Assistance
Livonia Business Machines Institute
18770 Farmington Rd
(1 block S. of 7 Mile)
477-2900

PIANO LESSONS, experienced teacher, Classical & Popular, your home or mine. Limited openings. 644-1033

PIANO LESSONS, 20 years experience in piano teaching & theory, beginners to advance, children & adults. Livonia Area. Days or Evenings. 525-0829

PIANO ORGAN - Terrific teacher, fast improvement guaranteed. PhD world famous Santa Cecilia Academy, Rome, Italy. Concert pianist. Beginner-Advanced. Your home. 355-3100. 341-5200

## 518 Education & Instruction

A FASHION INSTITUTE OF AMERICA
Graduate was placed in a Leading Fashion Industry position in Fashion Coordination. Other Fashion Industry Placement in Public Relations, Display, Management, Interior Design & Fashion Illustration.
Train to be a Buyer, Display Director, Fashion Coordinator, etc. Work - Study Programs available.
FASHION INDUSTRY PLACEMENT
Register Now for Day/Evening Classes beginning Sept 8.
Easy Payment Plans
Southfield 559-9733

ARTIST
to teach Drawing & Painting
Adults - Teens
356-0264

CAREER IN TRAVEL?
Train With Travel Industry Professionals
•On the job training
•Free placement assistance
CALL OR WRITE:
Travel Education Institute
26711 Northwestern Hwy., Suite 310
Southfield, Mich., 48076
(313) 352-4875
Licensed by Mich. Dept. of Ed.

DISTINCTIVE PIANO Instruction by State & Nationally Certified, experienced Teacher. B.Music/Piano, M.A. Music Ed. Call eves., 478-4022

FLUTE LESSONS
For Beginners
In our home or yours
332-1160

FREE adult high school completion & G.E.D. classes at the Whitman Center for the non-grad. Register 8am-9pm or call 422-6750

MEN WOMEN
BE A BARTENDER
Legal Minimum Age 18
TWO WEEK
Day or Evening Classes
Free Placement Assistance
Full or Part Time Work
557-7757
PROFESSIONAL BARTENDERS SCHOOL
26739 Southfield Rd.,Southfield
23 Schools Coast to Coast

MODELS
Needed for Photographic and Runway. Earn while you learn. Mademoiselle Professional Modeling School. 968-1757

PIANO INSTRUCTION
Beginners to advance, children and adults

DON BLOSDALE

CREDENTIALS: BA piano, BA education, Western Michigan University. PRIVATE STUDY: Helen Lawrence, Chicago Conservatory of Music; Dame Myra Hess, London England; H. Glen Henderson, Western Mich. University.

30 years experience at University level, public school, and private teaching. Reduced rates for school age people.
Phone 342-8598

PIANO organ theory teacher. 15 years experience, good with all ages. Your home or mine. 11 Mile-Lahser. 356-0428

PONTIAC BUSINESS INSTITUTE
Applications now Being Accepted for the Fall Term.
LEGAL SEC'Y
MEDICAL SEC'Y
SECRETARIAL
ACCOUNTING
MANAGEMENT
FASHION
SIX LOCATIONS
PONTIAC — MT. CLEMENS
OXFORD — MADISON HEIGHTS
PORT HURON — FARMINGTON
628-4846 — 476-3145

PRIVATE PIANO Instruction in your home. Greg Sulik. Bachelor of Music, Wheaton College Conservatory. Artist teachers, performance & college division teaching experience, references. $15.00/40 min. lesson. 629-2702

PRIVATE TUTORING by qualified professionals. Hours & location by arrangement. Call Academic Assistance for additional information at 522-3578

SEWING CLASSES starting Sept. 8 in Dressmaking, pattern alterations, designing, pattern making and tailoring. Livonia area. 478-6778

SIGN UP NOW
FOR DATA PROCESSING CLASSES
and start Sept. 15th
FARMINGTON BUSINESS INSTITUTE
CALL FOR AN APPOINTMENT
476-3145

SPANISH classes in the Oak Park area are being offered Mon. thru Fri., morning, afternoon & evenings by a teacher from Spain. Call after 5pm. 548-8761

TRAVEL CAREERS
Over 500 people placed. Full time faculty & teachers active in the travel industry. We have a full facility & library.
Computer Training for 1980 Classes
American Travel School
22932 Woodward, Ferndale
399-5522

VIOLIN, VIOLA LESSONS
Beginning piano, ages 8-16. Highly respected teacher of 14 years. Livonia/Farmington Hills area. 522-0776

## 520 Secretarial & Business Services

AN ALTERNATIVE
to overhead expenses. Statistical & Straight Typing, Telephone Answering, Mailings & Printing by Professionals. Executive Centers, Inc., 352-5383

YOUNG WOMAN DESIRES interesting diversified duties as secretary/companion to private individual, 10 years work experience, willing to travel. Please reply to Box 596, Observer & Eccentric Newspapers, 36251 Schoolcraft Rd., Livonia, Michigan 48150

## 600 Personals

ALTERNATIVE LIFE STYLES INC. Blue Cross-Blue Shield approved for out patients. Psychiatric in substance abuse treatment. 950 North Cass Lake Rd. Suite 102 Pontiac Mich. 48054. By Appointment. 681-7112

COMPLETE SHOPPING & ERRAND SERVICE. If you don't have time to shop, call Helen, 534-1570

ASSISTANCE
FOR
PROBLEM PREGNANCY
PREGNANCY TESTS
Immediate appointment
WOMEN'S CENTER
Free Counseling Assistance
476-2772

NEED A & P Bingo numbers, 945, 855, 852, 814. Will split. 553-0718

TWENTY TWO TICKETS
Chicago Concert - Sept 3
Pavillion Seats At Pine Knob
851-1653

WATCH OUT LIVONIA! Here's come Julie. B. "Congratulation". Love. ,

## 602 Lost & Found

FOUND: Aug. 28, 5 Mile & Merriman, all black shaggy female poodle or cocker-poo. Also skinny black & grey small dog wearing red harness. 421-5995

FOUND-black Labrador Retriever in Middlebelt-W. Chicago area. 421-0876

FOUND- BLACK & white male kitten, white flea collar, near Grand Lawn Cemetery. 532-1753

FOUND - brown & white Springer Spanial, Red collar & flea collar. Telegraph - 12 Mile area. 887-1878

FOUND: kitten, 3-4 months old, mostly black with white paws and patchs. Bates St. & Lincoln, Birm. 647-5168

FOUND: large black female sheep dog, vicinity 10 Mile-Middlebelt. 476-9671

FOUND: Large, Morris-type Cat, near Ann Arbor/Sheldon Rd. 455-8364

FOUND: Norwegian Elkhound, female, Plymouth Rd. & Stark Rd. 459-6929

FOUND- Small red 20" girls bicycle. Found on Methodist Children's Village grounds. 531-4060

FOUND: Brown & black curly male dog. 1 ear stands up, 1 ear bent down. Short legs and long body. Near Sheldon & Lilley. 459-2384

LOST Aug. 20. Gray, white, tan cat. Pink collar, named "Ketchup". Quarton School area. Reward. 645-0497

LOST black male Cock-a-poo, choke collar, named Columbo, 15 Mile/Woodward area. Reward. 644-6357

LOST Brittany Spaniel, female, white & brown, answers to "Tina." Reward. 729-0102

LOST DOG - female black & white medium sized shaggy mutt. 5 Mile - Inkster area. August 21, Reward. 261-1079

LOST: Dog, female Shepherd/Labrador, jet black, Aug. 28th between Beech & Glendale. "Shannon"-Reward. 592-0882

LOST IN Rochester, small zippered bag containing cosmetics. Reward. Call after 4pm. 693-2993

LOST - large yellow Morris type tiger male cat, wearing white flea collar. 12 Mile/Orchard Lake area. 553-3491

LOST male Akita (looks like German Shepherd), fawn color, black muzzle, red leather collar, 28 inches, 90 lbs. Woodward - Big Beaver area. $200 reward. Call anytime. 644-3119

LOST: Norwegian Elkhound, female, blue collar, 5 Mile & Beck. Reward. 459-6929

LOST, small black female poodle, "Sam". Joy and Farmington Rd. area, Aug. 27th. Large reward. 278-6759

LOST: White & gray shaggy-type dog; Aug. 27th., 9 & Lahser area. Answers to "Jasper". 357-0138

LOST: Siamese kitten with blue collar, vicinity of Brentwood and Pickford, Livonia. Reward. 474-6168

LOST: Small female declawed Sealpointe Siamese cat. No tags, answers to Pia. 11 and Evergreen area. Reward. 474-2596

## 607 Attorney Services

ATTORNEYS AT LAW
FIRST CONSULTATION FREE
SAT. & EVE. APPTS. AVAILABLE
D'Avanzo & Meconi
42142 FORD RD., SUITE 101
459-5300

ATTORNEY SERVICES
Real Estate, Divorces, Wills, General Law, Initial Consultations: No Fee. Reasonable Rates.
Joelson Law Firm 553-8555

FINANCIAL PROBLEMS?
Find out how
Bankruptcy
can help you.
Call a lawyer,
569-1494

SAT. APPT. AVAILABLE
FREE 1st CONSULTATION

| | |
|---|---|
| DIVORCE - uncontested | $150 |
| DIVORCE - contested from | $225 |
| Child Support modification | $125 |
| HOUSE CLOSING | $100 |
| DRUNK DRIVING | from $125 |
| BANKRUPTCY from | $125 |
| LICENSE RESTORATION | $125 |
| TRAFFIC VIOLATION most | $75 |
| MISDEMEANOR | from $150 |
| FELONY | from $250 |
| WILLS simple | $35 |

COST NOT INCLUDED

WORKMEN'S COMP. 15%
PERSONAL INJURY 30%
No Fee unless you collect
"We Are Not A Clinic"
Your case will be handled at all stages by one of two experienced trial lawyers
LAW OFFICES
GOODMAN & BELL, P.C.
LIVONIA 27540 Schoolcraft
CALL 868-7694
For Your Personal Consultation

## 608 Transportation

CLEARWATER, FLA. BOUND
Sept. 9-12. In covered pick up and trailer, take your goods any location in route. 261-1731

LEAVING For Denver, Colorado, Sat. Sept. 13 morning. Need driver to share driving & expenses. 427-3099

RESPONSIBLE PERSON to share driving & expenses to Dallas Texas area. Leaving by Sept 8. Call After 6pm 652-3854

RIDE NEEDED to and/or from Madonna College for class on Fridays, 9am-12. Call Mary, Beverly Hills 646-9451

RIDE TO & from work Monday-Friday for housekeeper to Wabeek. Lives near Henry Ford Hospital. Will pay $30 per week to reliable person with references. 851-5418

STUDENT returning to Seattle, Washington. Needs rider to share driving and expenses. Leaving Sept. 13. Call Jeff 661-2364

## 618 Child Care

LICENSED CHILD care in my Rochester home. Hours 6am-6pm. All ages. Meals & snacks included. Field Trips & outings. 651-3415

Quality
CHILD CARE
24 Hour Service
Meals — Weekend rates
Latch key — Transportation
644-1826

## 626 Bingo

BINGO THURS. 7 PM.
Divine Savior Church
39375 Joy Rd., Westland
(between Newburgh & Haggerty)

(CARIH) National Asthma Center
Bingo every Tuesday-7PM
(Special games at 6:30)
Amer. Legion Hall-29500 W. 9 Mile Rd.

EACH WEDNESDAY 7 PM
N.W. Communities Association
For Retarded Citizens
Roma Hall, Schoolcraft, W. of Inkster

11:30AM QUICKIE-TUESDAYS
By 1041 Maccabees
Ever-7 Sports Club
27531 Grand River at Inkster

## 628 Entertainment

A BAND for your listening & dancing pleasure. Some fall dates.
Sound Merchants
522-3078 355-0419

ASTRA
The Band Who Plays It
All for You
595-4537

BAND AVAILABLE
Standards - Rock - Polkas
Call Jerry
531-5457

GREEK & AMERICAN MUSIC by The Spartans. Weddings, Bar Mitzvahs, dances, Belly dancers available. 886-5495 or 869-1264

MUSIC FOR ALL OCCASIONS
The Mello-Tones
Call Dan days 421-9893
Eves. 427-7578

PROFESSIONAL - Light & Sound Entertainment, ANY OCCASION, Class reunions, Bowling Banquets, Weddings, Schools. Over 4000 selections. We play what you request. Call for appt. to visit our showroom for a demonstration. Come Dance With Us - we are DANCE WITH ME PRODUCTIONS.
Licensed, Insured 313-589-2705

SONSET
Music for all generations & occasions
Call Tod or Bob
591-1420

STARR-LITE PRODUCTIONS
Experienced light & sound technician
Will cater & travel to your needs
For info call Bob 421-4057 or 421-8370

## 700 Auction Sales

TOOL AUCTION - Thurs. Sept. 4, 6:30 pm. 9810 E. Grand River, Brighton, over 150 different items to be auctioned, hand tools, air tools, compressors, porta powers, bench grinders, power saws, electric tools, chargers, hydraulic jack, socket set, impacts, tool chests, drills, vices, wrenches & more. All name brands and fully guaranteed. Door prize at 6:30 pm. Auctioneers: Ray & Mike Egnash 517-546-7496

## 702 Antiques

ANTIQUE BRASS and brass & iron beds from 1850-1900. Spectacular selection to choose from. Cost from $300-$3000. Why look any further when we have 50-60 beds to choose from. Call 453-7376

ANTIQUE fainting couch, newly upholstered in gold velvet, $650 or best offer. 363-5186

ANTIQUE SHOW
Birmingham Ice Arena
2300 Lincoln, Birmingham, Mi.
Fri., Sept. 5th, Sat., Sept. 6th
Noon to 10 Sun., Sept. 7th, Noon to 6
Benefit to Mich. Animal Rescue League
Free Parking

ART GLASS wanted - Galle, Daum, Lalique, Muller, Tiffany, Webb and Steuben. Vases, lamps, etc. Top cash paid. 626-7299 or 642-3722

ATTIC TREASURES
Antiques and collectables from all eras. Furniture stripping and repair. We buy, sell and trade. Tues thru Sat. 10 to 5.
624-0244

BEL AIR OPEN AIR FLEA MARKET
Every Wed. Sat. Sun. 7AM-4PM at the Bel Air Drive In Theatre. 8600 8 Mile Rd. E. of Van Dyke, shoppers free admission & parking. Why not have your garage sale here? No licenses or permits needed. 358-1928
NO RESERVATIONS NECESSARY

BIRMINGHAM ICE ARENA
Antique show & sale. 2300 E. Lincoln off Woodward at 15 Mile Rd., Birmingham. Fri. Sept. 5th thru Sun. Sept. 7. Hours Fri & Sat 12 Noon-10pm, Sunday 12 Noon to 6pm. $1.50 admission per person valid for the 3 days. Free Parking.

CHIPPED CRYSTAL REPAIRED
ANTIQUE SHOW
Birmingham Ice Arena
September 5 thru 7
Fri. & Sat. 12-9pm
Sunday 12-5pm
Stephen Trupiano, Marshall Michigan

EMPIRE loveseat & matching 3 chairs, mahogany & velvet, 1840 to 1860, excellent condition. 459-1408

HAVE AN OLD CLOCK you want to sell or be repaired? Call Tim. Work guaranteed. 461-0854

HUMMELS - Doulton mugs and other antique accessories. Come see us at The Plate Rail Symphony Antique Show, Sept 5th thru 7th. Plymouth Cultural Center.

MILLS FARRIS WHEEL Juke Box 1930, excellent condition throughout, priced to sell. 642-5039

OAK KITCHEN hoosier, good condition, original flour sifter & breadbox. Call after 3:30. 546-4287

OUTDOOR FLEA MARKET & ANTIQUE DEALERS - Wanted for Sept. Saturdays in Brighton. Call 227-4356

PLYMOUTH ANTIQUE MART Sept 5,6,7th, Noon-9pm. Sunday till 6pm. 525 Farmer St. Sponsored by Plymouth Symphony League, donation $1.25.

POTTERY WANTED-Rookwood, Weller, Rozanne, Grueby, Pewabic, Grotell, Fulper, and other pottery. Top cash paid, 626-7299 or 642-3722

## 702 Antiques

SEE YOU at the Plymouth Fall Festival Antique Show, Sept. 5-7 at the Cultural Center with lots of clocks, trunks, inventors patent models, & oak & walnut furniture. Charles & Mary Kehoe Antiques of Plymouth.

SEVEN FT. Oak pew bench, large winged wicker rocker, 20 solid panel pine shutters. 544-8163

SLEIGH Antique excellent condition, best offer, 632-7129 381-9463

TWO ANTIQUE meat blocks. 332-6487

TWO GARLAND antique stoves, gas, 1 apartment size, 1 regular. 477-9334 493-4828

## 705 Wanted to Buy

NEWSPAPERS ONLY
$1.65 per 100 lbs.
Tied with string, not in bags, no magazines.
Batteries $4, alum. siding 35¢ lb, carbide $5.75 lb, radiators 40¢ lb
L & L WASTE
34939 Brush St., Wayne
721-7436

WANTED to buy round dining table ith pedestal base & leaves, to seat 10. 644-2107

BUYING ORIENTAL Rugs, leaded glass lamps, antiques & clocks, music boxes, old misc. novelties. 538-6119

BUYING Class Rings, any condition, wedding bands, diamonds, dental gold, sterling silver, US silver coins. Top prices, will pick up. Larry. 565-8670

CEDAR CHEST, desk, wardrobe closet, trunk, chest of drawers, Duncan Phyfe china cabinet, wicker porch furniture, 10hp garden tractor. 962-0192 798-3283

COLOR TV'S
NEEDING REPAIR, under 8 years old, all makes, pay up to $60. 838-7842

WANTED: Appliances, Furniture, Gas Ranges, Refrigerators, Chests, Dressers, Bedroom Sets, Wringer Washers, Electric Ranges & Household. Pay Cash. KE 1-5166

WANTED: dehumidifier in good condition. Call after 6pm. 937-3907

## 706 Appliances

AIR CONDITIONER, 6000 BTU, Kitchen Aide dishwasher, console stereo. Evenings, 261-0052

AIR CONDITIONER, Sears, 11,000 BTU, seldom used, works like new. $135. 646-6354

AIR CONDITIONER, Sears, 11,000 BTU, seldom used, works like new. $135. 646-6354

ANTIQUE GAS STOVE, also electric stove. 261-2411

A PUBLIC NOTICE
OUT FOR BUSINESS SALE
Refrigerators, stoves, washers, dryers, dishwashers, freezers, microwave ovens, TV's, stereos. We specialize in scratch and dent, prior models, etc. All new & guaranteed.
AIR CONDITIONERS CHEAP
HOT 'N' KOLD SHOP
23930 W. 9 Mile Rd.
(½ block just east of Telegraph)
10-8 daily - Sat. til 6 PM
Closed Sun. 354-1717

COLDSPOT 20 cu. ft. freezer, upright, excellent condition, $265. Axious, make offer. 357-1180, after 6pm. 642-5421

ELECTRIC DRYER, Kenmore, Green, $75. 427-3267

ELECTRIC FRIGIDAIRE stove. Good condition. $85.00. 474-3621

ELECTRIC STOVE Kelvinator, 40", excellent condition. $60 522-5194

ELECTRIC STOVES (2) good condition. $45 each. Call after 5pm 535-3402

GE heavy duty washer & dryer. White. $75.00 478-5423

GENERAL ELECTRIC micro wave cooking center, self cleaning oven, micro wave on top. Model JHP97GW. 5 months old. Best offer. 641-8028

GE no frost refrigerator, 17 cu ft., $200. Kenmore washer & dryer, $300. Hardwicke gas stove, 30 in., $100, or all for $500, all excellent. 261-6353

GE white heavy duty washer and dryer, $50 each. GE chrome wall oven, $25. 421-0326

KENMORE avocado dryer, excellent condition, $75 or best offer. Call after 5pm. 476-2564

KENMORE 5 speed deluxe washer, best offer. 422-4057

MAYTAG DRYER, electric, A-1 shape, $150. 453-7294

NEW MAYTAG WASHERS & DRYERS
Two years parts & labor warranty
Also reconditioned washers & dryers
Also New & Used Refrigerators
ALLEN APPLIANCE CO.
28601 Southfield Rd.
559-2902

REFRIGERATOR, 21 cu ft., like new, harvest gold, $300. Washer & dryer, pair, white, $250. All 3 - $500. 459-5528

REFRIGERATOR, Whirlpool side by side, 19cu ft. harvest gold, good condition, $250. 632-7129 381-9463

SEARS REFRIGERATOR 19.2 cu ft., automatic ice maker, 1 year old, $300. Call after 4:30pm. 455-1790

WARDS Compactor, chopping board top, like new. $150. 425-0653

WASHER RCA Whirlpool, 4 years old. Must sell. Deluxe model, setting for extra large load. $200. After 5PM 455-1205

WASHER - white, Westinghouse, 1 year old, $150 firm. Call before 5 PM. 261-6917

WHIRLPOOL ICE-MATIC no frost refrigerator, 30" Westinghouse self cleaning electric stove. Avacado, $300 both. 397-3946

## 708 Household Goods Oakland County

AUTOMATIC
ZIG ZAG sewing machine, 1970 "Fashion Dial" model in walnut cabinet. $44 cash or monthly payments. Still under guarantee.
UNIVERSAL SEWING CENTER
FE 4-0905

BEDROOM SET, Antique Duncan Phyfe dining room set, glass coffee table, Kimball Console piano. 681-0797

BEDROOM SET, 6 pc., $700. Yellow secretary with hutch, $175. Optigan organ, bench, $125. 557-5999

BLACK vinyl, 90 in., tufted couch, $90, black marble & crystal lamp, 36 in., $15, wooden high chair, $15. 478-0629

CHRISTMAS HUMMEL Plate 1971, $800 335-6944

COMBINATION Motorola color TV, AmFm stereo radio and record player, $450. Sofa, chairs, end tables. 646-1329

COMPLETE HOME of furniture for sale will sacrifice. Call 641-7042

## 708 Household Goods Oakland County

NAME BRAND FURNITURE SALE
MANUFACTURERS CLOSEOUTS & MODEL RETURNS

| | |
|---|---|
| Thomasville brass room divider | reg. $1,650, now $79 |
| Hickory Hill velvet fireside chairs | reg. $399, from $100 |
| Daystrom dropleaf table, 2 chairs | reg. $299, now $149 |
| Tartan 5 pc. walnut dinette | reg. $329, now $169 |
| Stratford cotton print sofa | reg. $599, now $199 |
| Franklin pale green print sofa | reg. $699, now $299 |
| Franklin brown & beige sofa | reg. $799, now $299 |
| Daystrom rosewood bar & 2 stools | reg. $699, now $349 |
| Thomasville 60 in. brass & glass etagere | reg. $1,650, now $449 |
| Stuart brown velvet sofa, loveseat | reg. $1,099, now $399 |
| Burlington 4 pc. bedroom set | reg. $1,199, now $649 |
| Thomasville mahogany bedroom set | reg. $4,145, now $2,500 |
| Thomasville 10 pc. mahogany dining room | reg. $5,869, now $3,600 |

GLOBE INTERIOR RENTALS
1100 E. Maple (15 Mile), Troy
West of I-75, E. of Rochester 588-1800
Mon.-Fri. 9 AM - 6 PM, Sat. 9 AM - 5 PM

## 708 Household Goods Oakland County

COMPLETE OAK Jacobean dining set from 1920's. Table, 6 chairs, china & buffet. Asking $2,000. 852-9108

CONTOUR vibrator double chair, also raises leg position. Excellent condition. $400. 682-4823

CORNER china cabinet, maple finish, perfect condition. 557-6074

COUCH, tables, lamps, pull ups, mint condition, call after 7pm 358-2794

DINING/ game table with 2 leaves & pads, 4 arm chairs, oak/pecan, $800. 682-4823

DREXEL DINING set, pecan, pedestal table, 2 arm chairs, 4 side. Excellent condition, $1300 or best offer. 349-6282

DUNCAN PHYFE mahogany dining room set, perfect condition, 6 chairs-table-credenza-$1,200. Eves., 357-0673

DUNCAN PHYFE 9 piece dining set. After 1pm 646-2067

ELECTRIC Flex-a-bed, (single size hospital bed,) complete. Like new, used very little. Asking $600. Call 698-9061

ESTATE Sterling Flatware sale. Chantilly, Michaelangelo, Bridal Veil, Old English, Engagement, American Classic & other patterns. 548-7967

FIVE PIECE child's White French Provincial bedroom set in good condition. $300 644-6002

FLORIDA bound Den couch, recliner chair, living room tables & accent chair, dining room set, light fixture and dryer. No reasonable offer refused. 557-3876

FURNITURE in excellent condition. Price negotiable. Contact Andrea at 357-3537 or 553-2028

GIRLS BEDROOM set, white, single bed, double dresser & night stand. Excellent condition. 645-1129

HAND lawn mower, 18 in.; outdoor umbrella & stand, picnic table. 478-8436

KNOLL FURNITURE- fantastic buy, Florence Knoll oiled walnut dining table, 36x56" with concealed leaf plus 6 white pedestal chairs, $1200. After 6:30pm 626-8262

LOUIS XV DESK with (brass ormolu), $350. Mahogany twin bed with night stand, $335. Duncan Phyfe mahogany dining room set. Stack tables. Karastan Oriental rug. Antique mirror. 649-5613

MAGNIFICENT 5 piece Spanish-style bedroom suite, marble tops, lamps included, like new, original cost over $2,000. Must sell - best offer. 851-5888

MOVING out of state. Sofa, matching chair, dinette set, 4 chairs. Good condition. 553-7213

MUST SELL 7 piece dining room set, Magnus cord organ, modern recliner, wood bookcase, chairs, lamps, tables, stereo, dog cage, frames and much more misc. 626-3792

PLAYPEN, BERNHARDT 8 pieces, Camel cotton velvet, excelletn condition, $1,000 632-7129 381-9463

REDWOOD CHAIR & Couch with cushions, picnic table & benches, as is, $70 complete. 626-5571

SIMMONS hide-a-bed brown tweed, like new, $175. 474-7221

SINGER
DIAL-A-MATIC zig zag sewing machine. Embroiders, appliques, buttonholes, etc. Late model school trade in $59 cash or monthly payments. New machine guarantee.
UNIVERSAL SEWING CENTER
FE 4-0905

SIX Piece Century dining room. Light oak bedroom, 4 piece Stainless steel sink. Weber barbecue. 557-1978

SIX PIECE PLAY PIT sofa, $250. 476-2643

SOFAS, sectional, never used, 7½', 6½', 7' ottoman, cocktail table, grey velour/glass/chrome, retail $2900 sell all or part $1500. 876-2090 Eves. 647-7690

TRADITIONAL sofa, loose back cushions, down filled, $350 excellent condition. French Lamp table, $150 excellent condition. 642-6599

TWO dinette sets, contemporary bedroom suite complete, wall furniture, bookcases, 3 years old. 288-1317

7FT gold velour traditional couch, excellent condition $200 666-2389

## 709 Household Goods Wayne County

ALL NEW furniture good for apartment. Brand new couch, beige & brown metric design, cost $800 will sell for $500. 2 blue velvet chairs, $400 for both. White coffee table, $150 & white & green, Floral chair, $110. Good for family or Florida room. Record player walnut, $100 261-9389

BUILDER'S MODEL FURNITURE SALE
Decorator selected furniture and accessories
Everything must go
SAT., SUN., SEPT. 6, 7,
between 12-4PM at
45425 Plum Hollow, Canton Twp.
located between Joy & Warren off Canton Center Rd.

CONTEMPORARY 90" green sofa, 2 matching chairs, good condition, $90. 464-8633

COUCH & 2 chairs, kitchen table & 4 chairs, step stool 422-0323

CRIB - White Simmons $100, matching dresser, all baby accessories & girls clothes 0-2T, diapers 455-6445

DINETTE SET, walnut, formica top, $75. Also one bar stool 420-2831

EXECUTIVE desk, good condition, electric dryer, etc. 422-5237

INFANT FURNITURE, complete crib, high chair, car seats, walker 455-5630

KINGSIZE WATERBED & chest, Butcher block cut, 1 year old, best offer. 525-7489 or 425-4560

KITCHEN SET, $300. Bedroom set, $200. 2-piece couch, $200. TV, $200. Also End tables 261-5649

KITCHEN TABLE & 2 chairs for sale $40. 261-3610

MOVING - all household furnishings for sale. 941-5467 or 522-4260

MOVING SALE - 2 antique Italian marble fireplace facades, sell to highest bidder. Minimum bid each $350. Kenmore gas dryer 3 years old, $75. Wood extension ladder 40 ft. $50. Call 342-8598 867-7223

PRICED TO Buy. 20 piece stainless steel waterless cookware-new. Regularly $410. Bargain at $300. 728-8162

RCA 25" color TV Console, 2 living room chairs, 2-cushion couch, 2 twin mattresses & springs. 421-5144

REFRIGERATOR $50. Portable dishwasher $50. Washing machine $40. Sand pool filter $25. Blue couch $25. New formica kitchen counter top $25. Good condition plus misc. 464-9390

ROUND Maple table with leaves, Formica top, 4 side chairs, 2 captains, $275 or best offer. 464-3192

ROYAL BLUE sofa, 2 blue & gold striped chairs, excellent condition. 455-2748

## 710 Misc. For Sale Oakland County

AIR CONDITIONER, $50. Refrigerator, brown, frost-free, $125. 644-1417

ANDERSON louvered windows, aluminum frame, storms & screens, 62" high x 21 ft. in 6 sections. 36"window door. Best offer. 647-0691

AN INVESTMENT opportunity: 2 companion Norman Rockwell Lithos, each piece numbered 33 in match framed 'Swing', $3200; 'Buttercup', $3200. After 5pm, 544-3504

B & W darkroom equipment, amega, etc. Must see! After 4pm. 549-3051

CHILDREN'S COATS - clothing, size 6-10, like new. Approximately 175 sq ft, sea grass carpet, $30. 524-2495

EPHIPHONE classical guitar with case. $100. Ladies, size 6 rink roller skates. $35, after 6pm, 552-0866

GARAGE SALE, Back-to-School, quality items. Everything must go. Thurs., Fri., Sept. 4 & 5th, 9AM. 5761 Bingham, Troy, John R. S. of 19 Mile, Highbury E. to 4th St. on left.

GARAGE SALE - SEPT. 4,5,6, 9-5, many items, from Grand Rapids estate. Furniture in excellent condition, stereo, pictures, TV'S, clothes, bikes, toys, household items, etc. 4012 Old Dominion, W. Bloomfield, across street the from W. Bloomfield High School off Orchard Lake Rd. 682-0041

GARAGE SALE - Support P.E.O. Continuing Education Fund. Fri. Sat. 10-5. 2200 Highbury, Troy, E. off John R. between 18-19 Mile Rds.

GARAGE SALE, Thurs., Fri., Sat. 9AM-5PM, 4 Families, baby, children & household items, clothes. 4079 Old Dominion Dr., W. Bloomfield, W. off Orchard Lake Rd., N. of Walnut Lake Rd.

GARAGE SALE. Designer clothes-ladies, mens, teens. Skis-Water, snow. Many household goods, misc. items. Thurs-Fri-Sat, 9-5. 4559 Pine Village Dr., W. Bloomfield, S. off Lone Pine, between Middlebelt-Orchard Lake Rds.

GARAGE SALE. Golf Trail Sub-Over 40 families. Sat. Sept 6, 10am. Antiques, furniture. Between 18-19 Mile, off Rochester Road, entrance Player Dr., across from Sylvan Glen Golf Course.

GARAGE SALE. Sept. 4, 9am-4pm. Small household items, clothes & toys. 30134 Pipers Lane Ct., Farmington Hills.

GARAGE SALE. Westchester Village Sub. Sept 6,7th, 9am-5pm. 3154 Pebble Lane, S. of Maple, E. of Lahser.

GARAGE SALE 3 family. 2505 Oxford, Troy, S. of Wattles, between Adams and Coolidge. Thursday, Sept. 4 and Saturday, Sept. 6, 9-4pm.

GARAGE SALE, 2345 Oklahoma, Rochester, Sept. 4-6. Bikes, clothes, misc. household.

GARAGE SALE - 3 families. Dresser, TV, toys, lamps, bikes, glassware, twin headboard, humidifier, clothes, pictures, chairs, games, books, etc. Thurs., Fri., Sept. 4-5, 9-5. 5893 Marble, Troy, S. of Square Lake between John R. & Dequindre.

GARAGE SALE-5 family clothes sale. Huge selection of clothing for the entire family. Also full line of queen size womens clothes. Purses, shoes & accessories. Thurs., Fri., Sat., 9am-4pm. 6063 Wynford. 1 block N. of Maple, W. of Middlebelt.

GARAGE SALE 9-8pm., Sept 4 thru 7. 1802 Lakewood Dr. Troy. S of Big Beaver, W of John R.

METAL shed 6x9 $75, beds full & twin $20 & $30, headboards twin $8 to $10, loveseat $25, kitchen set $35, modern desk $25. 477-8184

MOVING SALE. Furniture, Grandfather Clock, clothing, collection of Memorbilia. Liquor advertisements, much more. Sept. 4-5-6th, 9-5pm. 7069 Riverstone, betw. 14 & 15 Mile Rd., E. off Middlebelt (Franklin Valley Sub.)

MOVING SALE. 4 piece bedroom set, complete living room furniture, dining set, Sony stereo. Reasonable price. Call 651-2782

MOVING SALE, 2 window air conditioners, toys, games, new snow blower, many other household items. 645-1079

NEIGHBORHOOD Garage Sale, Sept 4-5, 9-5. Furniture, clothing, draperies, etc. 1645 Kilburn Rd., Rochester, Hawthorn Sub, off Adams N. of Tienken.

ODYSSEY VIDEO GAME, complete, like new, $80. After 3:30pm. 548-8754

OIL Furnace 125,000 BTU, new burner, 250 gal. oil tank. 52 gal electric hotwater heater, under warranty. 14' gas chain saw, used 4 hours. 557-5711

ORIENTAL DOLL $50, black bamboo headboard, frame, $50, black metal chest $100, black chandelier $100, black fur bedspread $20, copper waterfall $250, brass candlesticks $20, brass easel $25. 874-2712

POOL TABLE-$800, ebonite with slate top, 8ftx4ft.

### 726 Musical Instruments

WURLITZER Super Sprite organ, 5 Yrs. old, hardly used, earphone jack, tape deck, swingin' rhythm and touch tone, $695. 477-1265

### 726 Musical Instruments

THOMAS Celebrity organ, all options, full keyboard and bench, 8 yrs. old, perfect condition, below appraisal price, $2150. Call after 7pm. 474-5674

### 726 Musical Instruments

EVERYTHING MUSICAL
with
QUALITY-SERVICE-INTEGRITY
Have Your Instrument Checked Now For School
Complete Repairs On All Instruments
Full Line Of MUSIC ACCESSORIES INSTRUMENTS
Rental Instruments Now Available
ROYAL MUSIC CENTER
512 No. Main St. Royal Oak
548-4894

EVETTE CLARINET, excellent condition, $270. 420-2322

EVETTE CLARINET, case, excellent condition. $125. 453-0351

FENDER Band Master Reverb Head, tubes, $250 firm. 397-0865

FENDER STRAT, black, maple neck. Adult owned, super condition. Deluxe hard shell case, $550. 375-9652

### 726 Musical Instruments

FLUTE - Gemeinhardt, used 2 years, excellent condition, $175. 420-2452

GIBSON "The Paul", 1½ years old. Adult owned. Super condition. Hard shell case. $350. 375-9625

GOYA CLASSICAL 6 string guitar. Adult owned. Excellent condition. Soft case, $100. Call. 375-9652

THOMAS, 1975 organ. Two keyboards, real good condition. Asking $700, will accept reasonable offer. 455-7588

TRUMPET, Bundy, $90. Trombone, King, $125. or best offer on each. 455-2192

TWO CLARINETS. Evette 13 by Buffet, used 2 years $250. Older model (good for marching band) $50. 464-1214

VIOLIN, full size inexpensive student outfit. Also one violin by master craftsmen. Both like new. 561-8431

VIOLIN, student size, with case. Handmade in Germany by Anton Shuster. Excellent condition. $165. 591-2081

WURLITZER organ, Model 4573, full Theatre console, stereo, all extras, excellent condition, $1,800. 349-4977

STARK Spinet piano with bench & cushion, mahogany finish, $600. or best offer. 477-3733

### 726 Musical Instruments

Italian harpsichord, 49 notes, C/E-d''', 2x8 disposition, case is Alaskan yellow cedar detailed with cherry with a hand rubbed varnish finish. $2845. Will also custom build. 464-3262

LESLIE SPEAKER 120C, excellent condition, $190. 288-9425

LOWERY festival organ, owner must sell. Less than 1 year old. For appointment call. 852-3853 349-8008

PIANO, Knabe console, one year old, must sell, best offer. 626-0667

PIANO, Smiley Brothers, spinet excellent condition. 642-0409 or 645-2666

ROTH full size violin, excellent condition. Asking $225. also ¾ violin, $40. Call after 5PM. 334-1464

SPINET PIANO, & bench. Excellent condition, $700. 682-8957

### 728 TV, Stereo, Hi-Fi, Tape Decks

COLOR PORTABLE TV
Excellent condition
$145
548-7216

### 728 TV, Stereo, Hi-Fi, Tape Decks

MAGNAVOX 1980 25 inc. color TV, contemporary style, very good condition, $365. After 3pm. 357-4413

ODESSEY 2 TV game, complete set including 8 games, I paid $320. You can have it all for only $195. Excellent condition. 476-5174

SONY TC, 280, open reel deck, Sony TC, 399, open reel deck, Kenwood tuner, KT5300, Akai casette deck, GXM 10, Pioneer casette deck, CTF1250, pair of acoustiflex bookshelf speakers, Kenwood amphlifier, KA5700, pair of Advent loud speakers, audio reflex, 10 band graphic equalizer, EQ1, Sony head phones, DRS4, new & used LP albums from $1. 478-8436

### 730 Sporting Goods

POOL TABLE, Brunswyck, 4x8x1in., slate top, good condition. $500, 557-8497

VALLEY Pool Table, 42"x75" with official size ping pong top, all accessories. $175. After 3 PM. 326-7865. 425-2226

### 732 Wearing Apparel

MINK STOLE, like new, fawn color. 524-2481

### 732 Wearing Apparel

FUR coat-Oleg Cassini, tourmaline mink, almost new, size 10-12, asking $1200. 626-3792

MINK COAT, medium, autumn haze color, stroller length, excellent condition, $1200. 559-8150

RANCH MINK Coat, sable trim; Nutria coat, Fox trim; white Mink Stole. Excellent condition. 626-4980

### 734 Trade or Sell

CHEVELLE SS 1971, 350 Hypo, $1800 or dirt bike & money. 459-8632

EXPERIENCED AUTO Body repairman to trade services for merchandise or cash. 459-3226

### 738 Household Pets

AFGHAN PUPPIES - AKC registered, males & females, blues & blacks. 292-5229

AFGHAN PUPPY, AKC, shots, black, affectionate & non-shedding, champion bloodine. 781-5937

AKC SCHNAUZERS, DACHSHUNDS Home raised puppies, champion stud service, professional grooming. Bob Albrecht 522-9380

### 738 Household Pets

BEAGLE PUPPIES, AKC, 8 weeks old. Hunting stock. Beautifully marked. $100. Wormed & shots. 644-1723

### 738 Household Pets

BEAGLE, 9 months, all shots, housebroken, $10. Call: 476-1306

**NOW OPEN!!**
**DISCOUNT FURNITURE STRIPPING & REFINISHING CO.**
FREE AREA WIDE PICK-UP & DELIVERY
**FURNITURE FACTORY DIRECT STRIPPING OR REFINISHING FOR LESS!!**
**961-2129**

**Bloomfield Exteriors inc.**
COMPLETE HOME SERVICE
OVER 30 YEARS EXPERIENCE
ALL SERVICES CARRY A FULL 5 YEAR LABOR WARRANTY
SEE HOME & SERVICE GUIDE BELOW
(9) Aluminum Siding (15) Asphalt (16) Asphalt Sealcoating (33) Building & Remodeling (99) Gutters (166) Painting (233) Roofing (287) Windows
★ Specializing in Insurance & Repair Work ★
FOR FREE ESTIMATE CALL 669-2228

# HOME and SERVICE GUIDE

**DEADLINES:** 4 P.M. MONDAY FOR THURSDAY EDITION / 4 P.M. THURSDAY FOR MONDAY EDITION

### 5 Air Conditioning

AIR CONDITIONING & HEATING
Electronic Air Cleaners
Power Humidifiers Sales & Service
Visa & MC 455-6500

AIR Conditioning & Heating Service & Installation. Reasonable rates. Lic. & Ins. United Temperature Services. 273-5677 for prompt 24 service.

### 6 Aluminum Cleaning

ALUMINUM CLEANING
Siding Awnings Professionally Cleaned & Free Spray Waxing. Insured. Bono & Assoc. 357-5383

### 9 Aluminum Siding

ALRON ALUMINUM siding, trim, gutters. Free Estimate. Reasonable Rate. Quality. Al, 535-3351, Ron. 422-0035

ALUMINUM SIDING & TRIM SALE
Trim, gutters, storms, roofing, shutters. Complete remodeling.
Licensed & Insured
Heritage Home Improvement
537-0452 532-5668

Aluminum Siding Trim Gutters
WORK MYSELF
14 years experience
Licensed, Insured 464-6745

ALUMINUM Siding, Alum. Awnings, Patios & Enclosures, Roofing, Additions, Garages & Repairs. Father & Son. 29 yrs. exp. Free est. 455-3220

ALUMINUM SIDING
Custom Trim
Gutters, Storm Windows & Storm Doors. Awnings, Porch & Patio Enclosures. Owner operated. No Salesman. 20 Year Written Guarantee on all Materials & Workmanship. Free Estimates. Licensed & Insured.
MILLS HOME IMPROVEMENT
Call anytime 838-2326

ALUMINUM SIDING, Trim & Gutters. Best quality in town and we have proved it! Licensed & Insured. 19 yrs. exp. COUNTRYSIDE 478-6666

Alum. Siding Trim-Gutters
- Storms windows-roofing
HUGH E. JONES CO.
Free estimate 474-8124

A-1 JOB & A-1 PRICE
Siding, trim, gutters, storms, roofing & repairs. Lic. & Insured, free estimates. Aluma. 644-3735

EXTERIOR DECORATORS
ALUM-TRIM SIDING GUTTERS
LICENSED INSURED
COMPETITIVE PRICES
ALL WORK GUARANTEED
ARCHDALE ROOFING & SIDING, INC.
477-7290

Leisure Aluminum Products
WILL BEAT YOUR
BEST PRICE
ON
SIDING-TRIM-GUTTERS-AWNINGS
•30 YEAR GUARANTEE
•TOP QUALITY WORK
•ALL HOME IMPROVEMENTS
•NO SALES COMMISSION
Lic. 477-2369 Ins.

LOWEST PRICES
Alum. siding & gutters cleaned & installed. Roofing & related work.
476-0011 or 835-8610

NORDIC SIDING & ROOFING INC
Licensed & Insured
Guaranteed Work - Quality Materials
Free Estimates 531-8944

SIDING WORK NEEDED
All types. Free estimates.
Sentry Contractors Inc.
476-4444

### 12 Appliance Service

All Air Conditioning, Kitchen, Appliances, all Refrigerators. Larry 477-9696 437-1882

• SANDS APPLIANCE SERVICE •
Authorized parts, all makes repaired. Carry-in or Home Repair. Washers-dryers-refrigerators-disposals-ranges-microwaves-dishwashers-TVs.
No service charge if you have us repair your machine. Over 15,000 satisfied customers last year.
$5.00 off HOME REPAIR with AD.
Northern Suburbs call 553-7446
Western Suburbs call 522-0199
MasterCharge or Visa

YOUNG college boy expertly repairs Kenmore Whirpool washers & dryers, very reasonable, all work guaranteed. 478-1663 or 478-3842

### 15 Asphalt

APEX ASPHALT PAVING
Free Estimates. Driveways, parking lots, industrial, residential. Full service. Company Paving, Sealing, Patching. 852-3333 or Eves. 752-6673.

BASE
Asphalt Paving Inc.
Our 23rd Year
of consecutive advertising
in the Eccentric.
We also do Asphalt Sealing
626-8787

ELGAN PAVING CO.
Driveways, parking lots, repairs
Commercial & Residential
Larry Nagle 647-8912

GREAT LAKES ASPHALT CO.
Driveways, Parking Lots
Reasonable Rates
355-1206 Ke 1-8000

LEHR Asphalt & Paving, Commercial-Residential, Parking lots, driveways. Deep Strength quality material. Expert workmanship.
Free estimates. Call 531-8016

PERM-X
ASPHALT PAVING
RESURFACING REPAIR
Commercial, Residential
Last year's prices still in effect
569-3082

SHOOK & SONS ASPHALT DOCTORS
Specializing in Asphalt & Sealcoating
Residential or Commercial
References. 334-9107 682-8774

•SHUR-WAY•
ASPHALT PAVING
Resurfacing & Sealcoating. Comm'l-res'l, reasonable. Call anytime 292-4300

### 16 Asphalt Sealcoating

A & B SEAL COATING
Quality work. Hand applied. 20 years experience. Low rates.
295-4645

### 16 Asphalt Sealcoating

C. JONES
ASPHALT SEAL COATING
Repair & Striping
Driveways & Parking Lots
Free Estimates 254-2420

NEED YOUR ASPHALT DRIVEWAY SEALCOATED?
If so, call Clifford Sealcoating
Ask for Craig 642-2434

### 24 Basement Waterproofing

BASEMENT LEAKS REPAIRED
Drains & Sump pumps repaired
25 YEARS EXPERIENCE
Earl H. Jensen 474-6224

DORAZIO & MAUTI
WATERPROOFING
Basement Leaks Repaired
Flat Roofs Repaired
Commercial-Residential-Industrial
FREE ESTIMATES
ALL WORK GUARANTEED
478-4951 476-1565

### 27 Brick, Block & Cement

CHIMNEYS
Repaired or built new. Screened. Cleaned. Roof leaks stopped. GUARANTEED! GA 7-3981

ALL TYPES BRICK & BLOCK Chimneys, porches, fireplaces, steps - new & repaired. Good work. Reasonable price. Free estimates. 522-7092

ALL TYPES CEMENT WORK
Free Est., Licensed, Insured
Driveways, Garages, Patios
525-1064 422-1223

BEZESKY MASONRY CO.
Brick, block, cement, fireplaces, trench footings. All types of repair work.
Days, 531-5248 After 6pm, 534-3214

BRICK Block & Cement, Roofing & Additions, Repair & Remodeling, Residential & Commercial. No Job Too Small. P & J Construction Co. 353-8833

CEMENT, Brick, Block & Foundations. Large jobs & all repairs. Experienced. Licensed & Insured. Work myself. Fast & efficient. Free estimate. 348-0066

CEMENT WORK
KERWIN CONST 261-1731

CEMENT WORK OF ALL TYPES
Block, Brick, Porches, Steps, Retaining Walls. Insurance jobs & Builders welcome. CALL ANYTIME. 534-1570

CEMENT WORK
Patios, Driveways
& Footings
Garage & Basement floors
Additions, Porches
LICENSED, INSURED
CALL REMO
After 6PM, 422-7018

COLUMBIA CEMENT
Quality Work at a Fair Price
Garage Floors. Driveway. Patios.
State License 22798 478-0909

FRANK VENTO
Masonry & cement
26 YEARS EXPERIENCE
I DO MY OWN WORK
All types Brick, Block, Cement work. Patios, Driveways, Porches, Foundations, Additions. 1st CLASS WORK AT A FAIR PRICE
RESIDENTIAL & COMMERCIAL
Guaranteed workmanship
Free Estimate
CALL THE EXPERT
464-7262

IAFRATE & SONS
ALL TYPES CEMENT WORK
Driveways, patios, floors, pool decks, ings, foundations. Free estimates
661-0200

"Masonry & Cement Repair"
FAST SERVICE ON SMALL JOBS
Drives-walks-porches-patios-chimneys
QUALITY WORK 474-1980

MELONIO BROS. CEMENT
25 YEARS EXPERIENCE
Garages, Driveways, Patios, Porches, Brick & Block Work
Licensed, Bonded & Insured
Free Estimates
261-0665 or 537-7399

Sinelli & Sons
DRIVEWAYS, WALKS, PATIOS, ETC.
Commercial & Residential
LICENSED & INSURED
425-8200
534-3828 after 6PM

Small Brick, Block & Cement Jobs Preferred
ROLAND J WHITTY-LICENSED
After 6pm 422-1842

SOAVE CEMENT CONTRACTORS INC
All types of cement work. 1st quality service. New & repair. Residential, commercial. 476-3586, 476-7696

UNIVERSAL CEMENT
Garage, Driveways, Sidewalks, Porch, Patio, Footings, Floors, Concrete work. All size jobs. 422-2404

"WE PREFER THE SMALL JOBS"
Shed slabs, patios, sidewalks, porch tops & steps, driveways, minor brick repair. Licensed & Insured. 674-3584

WESTLAND CEMENT
SMALL & LARGE JOBS
For Free Estimate
Call 427-1535
Reasonable prices, quality work

### 33 Building & Remodeling

KITCHEN REMODELING
Formica Cabinets, Counters
Refacing. Lic.-Ins. Walt 476-6691

ADDITIONS GARAGES
ROOFING, porches, porch decks.
30 years experience. Free estimate.
453-5531

COMPLETE REMODELING, Plumbing, Heating, Plastering, Electrical & Carpentry. Insured.
295-1098, 538-5341, or 838-7273

CREATIVE CONSTRUCTION
BY CRAIG
Specializing Kitchen & Baths
Call for Free Estimate
References Supplied.
After 5pm 427-6029

W. Bloomfield Design & Bldg. Co.
Complete CUSTOM remodeling & building. Free estimates
Licensed & Insured 332-3230

### 33 Building & Remodeling

R & R Mod.
Custom
Wood Decks
Call BOB REEDY
647-5033
"Your investment is our responsibility"

CUSTOM MODERNIZATION
Additions, Rec Rooms, Kitchens, Baths, Family Rooms, Custom Cabinets & Counter tops, Siding, Roofing, Wood decks, Finnish Saunas & Steam Baths, etc.
FREE ESTIMATES
LAHO CUSTOM BLDG.
477-8381

CUSTOM WOOD DECKS
CUSTOM DESIGNS
QUALITY CONSTRUCTION
REASONABLE PRICES
LICENSED & INSURED
DESIGN CRAFT CONSTRUCTION
RON - 386-0119 Dan - 644-5115

CUSTOM WOOD DECKS
BY
WOOD-AWL PRODUCTS
Creative innovations in today's decking
For Free Estimate, call
JERRY FITZRYK
Licensed Builder
585-6797

DECK WORKS
Free Designs & Estimates
GARY MC DONALD
Rochester 852-8529

E & C HOME MODERNIZATION
Porches, Basements, Kitchens. Free estimates, reasonable prices. Fine carpentry. 477-7051. 478-0115

IT COSTS NO MORE
...to get
first class workmanship.
FIRST PLACE WINNER of two National Awards, HAMILTON has been satisfying customers for over 20 years.
You deal directly with the owner. All work guaranteed and competitively priced.
• FREE Estimates • Designs
• Additions • Kitchens
• Porch Enclosures, etc.
HAMILTON BUILDERS
Call 559-5590...24 hrs.

KITCHENS
Deal Direct-Do My Own Work
Formica Counters
326-5025

MAINTENANCE FREE
WOOD DECKS
H & H MODERNIZATION
535-8336 533-9176

MARS BLDG. CO. Residential, Com'l. Additions, Kitchens, Dormers, Rec Rooms, Baths, Siding, free estimates. Prompt service. 538-2666 626-7044

PREFERRED BUILDERS
Custom Wood Decks
Call Rick Handley
373-3980
HOT TUBS-CABANAS-RETAINING WALLS-

Ray's Construction
BUILDER
261-4230

REC ROOMS-CEILINGS
MODERNIZING, REPAIRING
476-0011 or 835-8610

R & R Mod.
FINISHED BASEMENTS
KITCHENS
Call BOB REEDY
647-5033
"Your investment is our responsibility"

STILL THINKING ABOUT that wood deck? Well, stop thinking & call Michael C. We'll also custom design.
353-5336

WOOD DECK SPECIALISTS
JOB PHOTO
CREATIVE DESIGNS
REASONABLE LICENSED
R.C.WILKIE CONST.
646-2292

### 39 Carpentry

ALL TYPES CARPENTRY
Additions to Kitchen Cabinets
Tom Terns, after 6pm 422-5883

CARPENTER & CABINET MAKER
• 30 Years Experience
• Quality Cabinet Work
• Also Kitchen Remodeling
Call Ed. Collier of Rochester
852-9194

CARPENTER WORK. Additions, basements, baths, kitchens, ceilings, panneling, porches, wood decks, footings. Home or office, reasonable. 522-2583

### 39 Carpentry

H & H MODERNIZATION
RESIDENTIAL & COMMERCIAL
*Additions*Garages*Porches
*Basements*Kitchens*Decks
*Store Fronts*Homes
All Phases of Carpentry Work
Licensed & Free Estimates
535-8336 533-9176

JOURNEYMAN CARPENTER - Laid off, specializing in kitchen cabinet resurfacing, baths & rec rooms. Free Estimates. Call Ray. 477-0724

KITCHEN SPECIALIST
Refacing or New Cabinets
Formica Counters
Install Dishwashers. 728-7910

LOW PRICE REPAIRS
Carpentry, roof & gutters, plumbing & painting
476-0011 or 835-8610

Village Carpenter
Home or Business
Val, after 6, 476-7658

### 42 Carpet Cleaning

Action
Steam Cleaning
SPECIAL
$25 LIVING OR FAMILY RM.
Powerful truck-mounted steam cleaning equipment gets carpets safely cleaner & dryer than all other methods.
We guarantee to Get It Clean!
Greasy Soil Extracted
Pet Odor Removal
Trained Spotting
Owner Operated
Licensed by 3M Company
For Genuine SCOTCHGARD
ACTION CARPET CLEANING
559-0050 421-5380
Cheerful Free Estimates
Serving All Areas
Visa-MasterCharge
Member of The Society of Cleaning Technicians and The IICUC

CARPET & funiture cleaning, floor waxing, wall & window washing, painting & odd job repair service.
476-0011 or 835-8610

FOR REASONABLE rates & beautiful cleaning on carpets and furniture, call King's Careful Cleaning. 21 years exp. Insured. Livonia. 261-1040

MAHAR CLEANING SERVICES
2 Rooms & Hall $49.95
Powerful Truck Mounted Equipment
548-7649 589-0791

### 48 Carpet Laying

A-1 INSTALLATION
AND CARPET REPAIRS
Rubber pad available. Reasonable
All areas call Jim, 453-5118

B. SEOG CARPET SERVICE
Carpet Repairs
PAD AVAILABLE
421-6550, 522-4227, 427-1994

CARPET INSTALLATIONS
New or used. Reasonable rates
Pad available
981-2984 or 427-1726

LOW, LOW prices on wall to wall carpet. Quality installation guaranteed, save, dial 422-2038 for appointment in your home.

### 52 Catering - Flowers

PERSONALIZED CATERING
Any size group, Cocktail, Wedding, Showers, etc. Full arrangements or food preparation. 981-1911 981-1073

### 55 Chimney Cleaning

CHIMNEYS CLEANED & SCREENED
427-3981

CHIMNEYS INSPECTED CLEANED AND SCREENED
PAUL GLASS
CHIMNEY SWEEPS
"For Whatever Soots Ya"
525-5418
WOODBURNING CONSULTANTS

### 56 Chimney Building & Repair

BIRMINGHAM HOME MAINTENANCE
Chimneys Repaired-Screened-Cleaned
Roofs Repaired ... Work Guaranteed
Free Estimate. 892-3941

CHIMNEYS
FIREPLACES
Complete service
Serving Tri-County area. 453-3341

CHIMNEYS
Repaired or built new. Screened. Cleaned. Roof leaks stopped. GUARANTEED! GA 7-3981

### Doors

DOORS
Replacement Doors
Fully insulated. Steel security, doors & frames. Many attractive styles.
DON THE DOORMAN
255-0981

### 65 Drywall

BRANDENBURG DRYWALL-25 yrs. exp. Specializing in older homes, repair cracks, nail pops, etc. Covering your existing walls & ceiling without removing trim. Installing, finishing, texturing. Fully licensed. Call anytime. 363-1800

### 66 Electrical

BOLLIN ELECTRIC
Commercial-Industrial-Res'l
425-0030

ALL ELECTRICAL
Commercial-Residential-Industrial
Experienced Electrician
399-6253 541-7721

COMPLETE Electrical Service. No job too small to handle.
545-4353

ELECTRICAL INSTALLATIONS
Free estimates - Insured - Licensed
Residential - Commercial - Industrial
Reasonable Rates
464-4445 KLATT ELECTRIC 729-0693

### 69 Excavating

ANDERSEN'S EXCAVATING
Dozing, Backhole, Front Loaders, Trucking, General Grading, Light Sewer & Water. 478-6344

### 72 Fences

CHAIN LINK STEEL FENCES
Prompt Installatin, quality work.
Portable dog pens, pool enclosures.
GOOD PRICES - Free Estimates
534-5106 356-3017

### 78 Firewood

ALL SEASONED FIREWOOD
Delivering in Troy, Rochester & nearby communities. Free bundle of kindling with each cord. Evenings. 689-3529

FIREWOOD - This years best seasoned oak. Order now. Two cords delivered $90 (4x8x18). Fuel adjustment over 15 miles from Lake Orion. Call 628-0693

FIREWOOD
2 cords for $85
1 for $55 - 4x8x16
729-8962 728-7586

SUBURBAN FIREWOOD INC
Split mixed hardwood, well seasoned $45 delivered. Two for $85, three for $120. Kindling $3 bundle, two for $5. Closed Sunday. 1-495-1311

### 81 Floor Service

FLOOR SANDING-REFINISHING
Old floors our specialty. Stain work beautifully done. Very reasonable. Free est. 477-7736

### 93 Furniture

FURNITURE REPAIR
Reupholstering, refinishing, recaning. Our specialty is repairing, reglueing & reupholstering dining room chairs. Visa & MC. Marv Kay. 851-2550

### 96 Garages

GARAGE DOORS
- Repaired & Replaced -
Allen Overhead Doors 425-5685

MIKE RASHID
Bring your best deal to us & we'll beat it! Garage doors, operators, siding & remodeling. 1 year guarantee. 474-5652

### 99 Gutters

OHMER GUTTER SERVICE
Gutters cleaned, repaired & screened
New gutters installed. 624-5357

### 102 Handyman

ALL TYPES OF HOME REPAIRS
Canton - Plymouth Area
Free Estimates
455-5108 981-1312

HANDYMAN FOR HIRE
BONDED & INSURED
Let your big job be our small job
Viron 645-2175

HOME REPAIRS
CARPENTRY, Painting, Roofing
Gutters, Electrical and Plumbing
All types of Repairs. 476-2217

HOME REPAIRS & MAINTENANCE
No Job too Small
Free Estimates
255-7227 Keith 531-6994

MINOR HOME REPAIRS
Plumbing, roofing, electrical, carpentry, lock repair, painting, any job inside or out. Oakland County, Mr. Webb
1-627-2576

### 105 Hauling

AA CLEAN-UP SERVICE
Building sites, garages, yards & basements. Also light delivery. Low rates, fast service. Call Ed. 295-4645

AARDVARK HAULING
We Haul Everything & Anything
Call Today-We'll Haul It Away
ASK FOR ART
464-968 464-4260 455-1915

A Fast Hauling Service, WEE-HAUL
Dependability Is My Best Ability
GARAGE - BASEMENT CLEANUP
Fred, 334-2379. 332-1247

HAVE TRUCK
WILL HAUL ANYTHING
Reasonable rates. Also do odd jobs.
425-3754

HONEST PRICES - Trash removal, any kind. Building site clean up. Garage & basement cleaning. Fast Service.
474-2640

WRECKING-RUBBISH REMOVAL
End Loader-Bulldozing
Dump Trucking
$75 minimum 349-1228

### 108 Heating

Bergstrom's Inc. Heating
Service-Repairs-Replacements
Furnaces, humidifiers, air cleaners
Visa & MC 522-1350

HOME HEATING SERVICE
Service-Repair-Cleaning
Custom duct work
Mastercharge 421-9170

### Home Safety

Ed's Home Improvements
No Job Too Small. Licensed & Insured
941-5440 455-4577

### 117 Insulation

MICHIGAN THERMAL INSULATION
SAVE $$-ENERGY
FINEST spray-blown product available. All season comfort!
• BEST PRICE-FAST SERVICE
Free Estimate
LICENSED & INSURED
353-8282

### 123 Janitorial

Family Owned & Operated.
SPARKLE JANITORIAL SERV.
Full Service-Insured
Excellent references avail. 464-1602

PREFERRED MAINT INC
Janitorial services. Office & Machine Shop specialists. Commercial-Residential. Carpet & window cleaning.
531-5981

### 127 Laundromats

SELF-SERVE or DROP-OFF
LAUNDROMAT, 34745 Grand River, just E. of Drake Rd. in World-wide Center, Farmington. 476-6451

### Landscaping

ALL TYPE LANDSCAPE CO.
Fall Special
Quality Sod, Finish Grading, Shrubs, Custom Design. Free est., 422-2552

AN ORGANIC TREAT
with
THE PEATER PRINCIPLE
from
OXFORD PEAT CO.
PEAT • TOP SOIL
ORGANIC LOAM MIX
ORGANIC GARDEN MIX
WOOD CHIPS • MANURE
BARK • SAND • GRAVEL
628-5991

### Landscaping

A. B. C.
TOP SOIL & LANDSCAPING
TOP SOIL-PEAT HUMUS
sand, gravel, stone
427-9779 or 427-9783

Bernard Margolis
SABRA LANDSCAPING & NURSERY
47833 W. 7 Mile, Northville
Professional Landscaping for 27 years. So you want landscaping but money is short? We'll give you an excellent landscape for ½ cash, and the balance in an acceptable swap-(vehicle, camper, land, antiques, merchandise, or what have you)
Office, 477-4400
Nursery, 348-9480

BLUE GRASS
LAWN SUPPLIES
are now cutting
A-1
Nursery Sod
7 days a week 8AM-5PM
at
51825 W. 8 Mile Rd.
Pickup, Laid or Delivered
464-2080
464-2081

BULLDOZING & GRADING
476-0648

CLEAN FILL DIRT
Farmington & West Bloomfield areas
476-0648

COMPLETE LANDSCAPING
Design Decks
Construction Patios
Trees Sprinklers
Shrubs Sodding
Any or all services available
THELEN LANDSCAPE CO.
Commercial - Residential
459-8457

CRIMBOLI
LANDSCAPE & NURSERY INC
RESIDENTIAL
COMMERCIAL
INDUSTRIAL
Free Custom Designs
Sod, Shrubs, Trees, Stone
Licensed with Michigan Dept. of Agri. Excelling in professionalism. Visit our 20 acre nursery. 50145 Ford Rd.
422-2022

D & K LANDSCAPING
Grading, sodding, gravel drives.
Reasonable Prices.
Call 626-8431

DURKEE LANDSCAPING SERVICE
Residential, Commercial, Industrial.
Liscensed Landscapers. Free
Custom Design & Estimates 522-3676

GARDEN SOIL-TOPSOIL-PEAT
Crushed Stone. Prompt delivery
BULLDOZING, CLEARING
851-9686

LANDSCAPE SERVICE. Planting, sod, new lawns put in, old lawns replaced, power raking, fall clean-up, weekly lawn maintenance. 354-3213, 397-2160

LANDSCAPING and/or Design Work by Graduate Landscape Architect. Custom landscaping with a personal touch. Reasonable Rates. 522-4538

LANDSCAPING
Lawn Building
Seeding, Sodding, Grading
R. W. Yovich 391-0370, 335-0470

NO JOB TO BIG or SMALL
TREES, SHRUBS & SOD
Free Estimates
549-1130

RMT LANDSCAPING
Sodding & Lawn Repairs. Licensed by the State. Quality work, dependable. Discount in Farmington & Bloomfield areas. 626-7309

SODDING, LAWN REPAIR
Western Wayne, Oakland Counties
Dependable, reasonable rates.
Free estimates 459-2150

SOD
NURSERY GROWN SOD
Pickup at farm or delivered.
8 Mile between Farmington Rd. and Newburgh Rd.
437-9269

Sorentino
Landscape Contractor
Landscape Design & Construction
Planting of trees, shrubs & sod
Patio, decks, sprinkler systems
Commercial & Residential
1 year written guarantee
FREE ESTIMATES
549-1130 549-1131

TOP SOIL
GREEN GIANT LANDSACPING
Dozing - Grading - Hoe Work
455-9499

USED RAILROAD TIES
$8
We Also Install For Additional Price.
482-8517

### Lawn Mower Repair

POWER MOWER SERVICE
Factory trained mechanics. Loeffler H.W.I. Hardware. 29150 Five Mile at Middlebelt, Livonia. 422-2210

### Lawn Maintenance

COMPLETE YARD CARE
Tree & Shrub Trimming
Hauling - Weekly cuttings
Free Est. - Reasonable 595-0673

DE-THATCHING
Now is the best time to have your lawn professionally power raked.
Call Gibbins' Landscaping 422-6586

LAWN MOWING - TRIMMING
- & CLEANUPS -
Res., Comm., Indust. & Condos
437-1174 or 437-6039

THE LAWN MAINTENANCE CO., INC.
Commercial & Residential.
Snowplowing & Lawn Maintenance
Firewood. Liquid Fertilizer 356-7877

### 147 Medical

VARICOSE VEINS - Non surgical, treatment low back and joint pain. Michigan Sclerotherapy Center
422-7600

### 150 Moving & Storage

AARDVARK MOVING
We Move Everything & Anything
Call Today-We'll Move It Away
ASK FOR ART
464-9684 464-4260 455-1915

### 150 Moving & Storage

COLLEGE STUDENTS
Will move your house, office or apt.
Reliable. Very reasonable, insured.
Free estimates 546-0975

DEPENDABLE MOVING
After hours & weekends
Handled carefully. Guaranteed. Est. 277-2620. Days, 277-2704

JIM'S DEPENDABLE MOVING
Evenings and weekends
CALL ANYTIME
522-3474

JULIUS ROSS MOVING CO.
CUSTOM work, household moving, offices, packing, pianos, appliances, local & State of Mich. 357-2674

MOVING??
Call 24 hours, (Including Weedends & Holliday), for professional experienced Movers. Independently owned and operated to give you the BEST deal in town.
BLACK & WHITE MOVING
846-9022 874-3562

ROSS LIDDY MOVING CO.
Southfield area 354-1464
Livonia area 421-7774
Plymouth area 421-7775
Taylor area 421-7774
Exp. since 1946 LOW RATES
SAVE MONEY CALL US
Rite-Way Moving
Local, Suburbs & Long-Distance
Pianos - Our Specialty 255-3974

### Mirrors

MIRRORS
Quality Installation
Bi-folds • Walls • Ceilings
Free Design Service - Free Estimates
In Business 16 years
ALL-BRITE MIRRORS
341-6307

### 165 Painting & Decorating

AIRLESS SPRAY PAINTING
Brush & Roller
Interior-Exterior. 5 years experience References
553-0176

ALL Interior Painting- 20% OFF
Reserve now for October
Call for Free Estimates
Colonial Painting. 642-2987

AT MICHIGAN Painting we want to paint your house. We give you personal service, reasonable rates & excellent work. I encourage you to call for a free estimate. We also do other home improvements & general contracting. Please call 537-6193 & leave a message.
P. S.- My ads are small because my work is exceptional.

CUSTOM PAINTING
Exterior, Interior
Work guaranteed. Reasonable price.
Southfield, 569-3874

CUSTOM PAINTING
Int. & Ext., Paperhanging, plaster repair. References. R. Wichert
FREE ESTIMATES 528-2181

DESCOR PAINTING
- SERVICES -
Painting & Decorating 525-4264

DYNAMIC DECOR
Custom Int - Ext. Painting & Wallpapering-Airless Spray
25% OFF SUMMER SPECIAL
OUR WORK IS GUARANTEED TO BE OF THE FINEST QUALITY
WORKMANSHIP FOR A FULL YEAR
FREE ESTIMATES
722-0180
Evenings 427-0038

European Touch
WALLPAPER PAINTING
INTERIOR & EXTERIOR PAINTING
DECORATING SERVICE
Free estimates
INSURED
641-7766

EXPERIENCED PAINTER
Interior, exterior, references
Insured, free estimates
Call Charles 646-1655

FATHER & SON PAINTING
Over 30 years experience. Commercial, residential, interior, exterior. No job too large or too small. Name brand materials used. Free estimates.
544-2495 398-1246

INTERIOR EXTERIOR PAINTING
Wall washing, home repairs
Reasonable rates. Free estimates.
383-3143

KOS PAINT CO.
Interior & Exterior Decorating
20 yrs. exp. Free Est.
Office 861-7600. Home 852-1037

PAINTING BY MICHAEL - strictly highest quality Interior, Exterior. Stucco, wallpaper removal, graphic designs. Free estimates. 427-3460, 525-6340

PAINTING
Interior-Exterior. Experienced. Reasonble Rates. Livonia, Farmington, Plymouth. 464-8160

PAINTING-INTERIOR & Exterior. All Work Guaranteed.
Experienced Crews. Free Estimates.
Call Colonial Painting. 642-2987

QUALITY PAINTING
Exterior & interior
Senior citizen discount
427-5353

• ROLLERWORKS •
PAINTING & WALLPAPERING
Interior & Exterior Painting
Quality Material Used in All Work
- Expert Wallpaper Hanging -
Specializing in Foils, Vinyls & Papers
Our Work is Guaranteed & Insured; with many Satisfied Customers
- call -
Rollerworks Painting & Wallpapering
FREE ESTIMATE ... 464-8185
• Small Jobs Welcome! •

STOP
25 YEARS PAINTING EXP.
Hygrade Painting & Decorating Co.
Residential - Interior/Exterior
References Upon Request.
FREE ESTIMATES
774-0292

50% OFF
Painting, wallpaper, plaster and drywall repair, wallpaper removal. I'll beat any painters estimate by at least 10% and my job will be superior. 27 yrs experience, many references in your area. Neat, dependable, licensed. Free estimates, Father & Son.
533-3445

### 165 Painting & Decorating

$LOW RATES$
Painting, repairs, wallwashing
476-0611 or 835-8610

$150 per room
Particular people only
474-5101

50% OFF
SPRING SPECIAL
LOWEST PRICES-BEST WORK ON PAINTING. Interior - Exterior
Finest work Lowest prices
COMPLETELY INSURED
All work fully guaranteed
425-9805

### 200 Plastering

PLASTER & DRYWALL REPAIRS
STUCCO, WATER DAMAGE
Reputable, licensed, prompt.
937-8374. 422-3764

LOW PRICES
Plastering, Painting, related repairs.
476-0011

• PLASTER & DRYWALL •
- NEW & REPAIR -
HAL SHAFFER JIM
425-0236 421-0914

PLASTERING & DRYWALL
Repairs, additions, new works
All work guaranteed
State Lic. 348-2447. 474-0727

PLASTERING & DRYWALL REPAIR
Do My Own Work
Over 30 yrs. experience KE2-6018

PLASTERING & DRYWALL
New & Repair, Hand or Spray
30 yrs exp. Texturing. Free Estimate.
Guaranteed. 543-0712 Eves. 360-0826

PLASTERING
Specializing in small water damage & repairs. 27 years experience. Clean, sober, work myself. 538-9445

### 215 Plumbing

ABLE PLUMBING SERVICE
Repairs Alterations
Reasonable 352-8724 Licensed

ATKINSON'S PLUMBING
Repair & Alterations
Licensed. 721-3599
10% Discount with this ad.

A. BURTON & SONS PLUMBING CO.
Bathroom Remodeling. Free Est. Electric Sewer Cleaning. Repairs. Alt. Garden City Based. Lic. & Ins. 427-3070

CAFFEY PLUMBING & HEATING
Comm. Res. Repair & Remodeling.
Special introductory prices thru Sept.
Licensed master plumber. 464-1255

DAN ROY
Plumbing & Heating
Commercial & Residential
Kitchen & Bath Remodeling
Repairs - Heaters - Toilets
Sewer Cleaning
24 Hr. Service 464-6103

EXPERT PLUMBING SERVICE
Residential & Commercial
Heating Boilers
24 hour service 421-9043

I'M NOT THE PLUMBER
Nor the plumber's son, but any work you should have, I shall soon have done. Plum

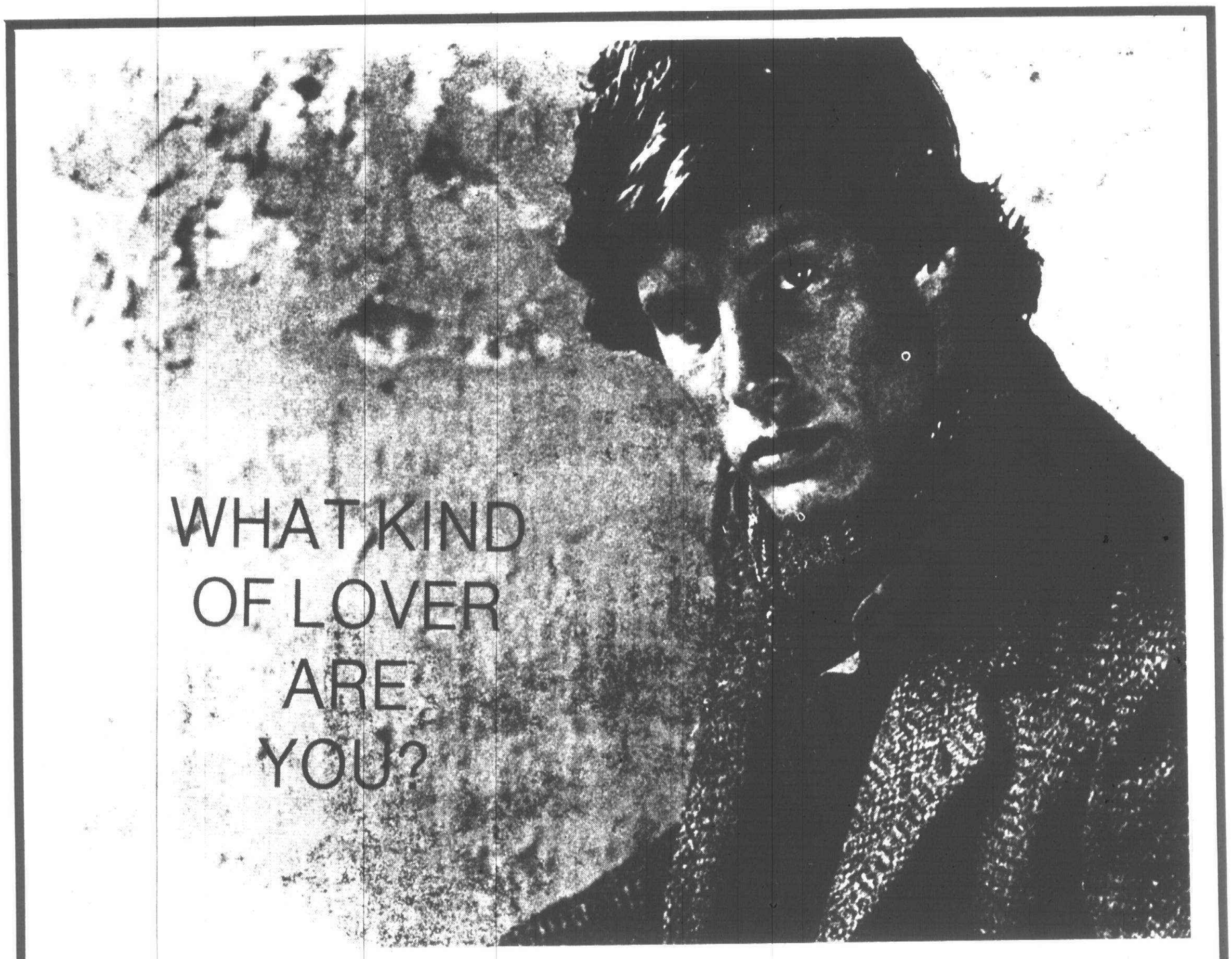


Nothing personal. We just wondered if you are an ardent Eccentric lover or a passionate Observer lover. There are lots of things about both newspapers that everyone loves. The features about their hometowns. The great photos that make these local stories come alive. The classified ads where you can find some super bargains.

Whichever newspaper lover you happen to be, we have a super tote bag for you. It's roomy, has a detachable, adjustable shoulder strap AND handles. It has a zippered top and a handy front pocket. It makes a terrific carry-all and overnight bag. (Nothing personal)

Personally, I'm an Eccentric ☐ Observer ☐ lover. Please send me ___ tote bags @ $6.95 each. Enclosed is a check or money order for $___ (add $1.25 per bag for shipping and handling).

NAME: _____

ADDRESS: _____

CITY: _____ STATE: _____ ZIP: ___

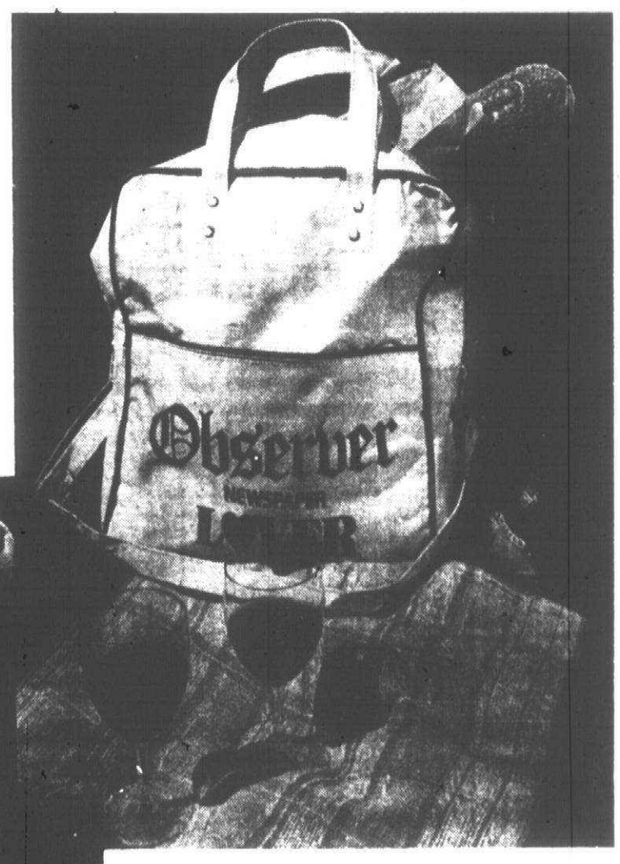


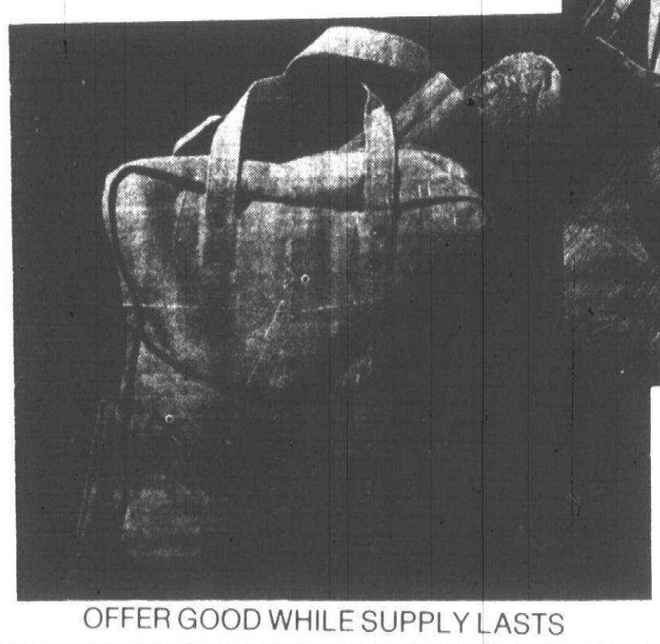

*Mail to*: Promotion Department
Observer & Eccentric Newspapers
36251 Schoolcraft Road
Livonia, MI 48150

- High-quality canvas
- 12"x14" with 8" deep pocket
- Adjustable, removable shoulder strap
- Vinyl lining
- Handles
- Zippered top
- Tan with blue and red letters

*Please allow three weeks for delivery.*
*Bags may also be picked up at our offices in Livonia and Birmingham.*

OFFER GOOD WHILE SUPPLY LASTS

## 738 Household Pets

ADORABLE Persian kittens, CFA, blacks, blues, smokes. 641-8992

ATTENTION BIRD Breeders. All yellow female canary, $15. Cage $10. 420-0947

TWO CUTE loveable kittens need a home. 9 weeks old, litter trained. No charge. 422-4827

WE HAVE a lovable gold Lab mixed with white Shepherd, 4 months, all shots, 25 lb. bag food to give away. He needs lots of space and love, no one else need apply! After 6 PM. 522-5951

WEST HIGHLAND white terriers. 9 weeks, AKC, shots started, male, $300. 349-5266

YORKIE PUP AKC Parvo shots. Small male, quality & disposition. $250. 326-3046

YORKSHIRE pups, AKC, med checked, parvo shots, exceptional quality. 427-1296

4 MALE pups, beautiful, large, mixed breed with curly coats. $10 each. Also free kittens. 474-0638

BEAUTIFUL KITTYS, long & short haired, black Burmese mix, solid grey Russian Blue, muted Calico, black/white. 644-9059 855-9392

BEAUTIFUL PET PORTRAITS
Taken at Suds & Scissors
September 6th
Call for App't 851-7701

BEAUTIFUL Siamese kitten, 7 months, female, $50. 525-3965

BLACK TOY POODLE
AKC registered. 8 week old male, $125. 535-3091

CAIRN TERRIER, AKC Registered, 8 week old male. Call 481-1130

COCKER puppies, AKC, lovely buff, healthy, excellent disposition, guaranteed. 887-9660

COLLIE pups AKC you won't leave my home without one. Northville. 349-1687

DOBERMAN PUPPIES, born 6-18-80. Blacks and reds, tails & dewclaws. Call 477-6350

FIVE WELL trained & gentle 2 year old dogs, all shots, spayed & neutered. Need a good home. 535-2266

FOUR large red belly Piranas, $150. Call after 5 weekdays 535-5971

FREE CAT, declawed, neutered, all shots, 1½ Yrs. old
Call 642-3260

FREE kittens and cats to good home. 326-0551

FREE KITTENS - litter trained, grey, butterscotch, & black. Call after 3PM. 425-8873

FREE to good home, black Labrador, mixed, approximately 2 years old. 261-7117

FREE TO Good Home - 10 month old Coc-a poo mix, looks like mini-sheep dog, all shots, after 5 PM or anytime weekends. 525-2877

GERMAN SHEPHERD 18 month old spayed female. $35. Good with kids. 525-0178

GORDON setter pups, AKC, stillmeadows, champion sired, guaranteed, parvo vacinated. Eves 545-4080

HANDSOME, friendly white cat, free to good home, after 5:30. 595-0044

IRISH SETTER, male 2 yrs. papers, To good home only. 455-1604

IRISH SETTER puppies, 6 weeks, AKC, champion line. 474-1935

KITTENS, long haired, 8 weeks, one female, 3 males, $5. 689-2491

KITTENS, to good home, long hair, black or white. 642-8759

LAB & Spaniel mixed, black, female, 9 months old, gentle, needs space to run, $15. 255-9744

LARGE hunting dog's travel cage, $20, also large United Airlines skykennel, $35, new condition. 354-2441

LHASA APSO, 1 year old, $100. 427-0303

NEEDS A GOOD home Afghan Hound Blond Female, 4 years, very good family pet. Papers & records. 375-1043

OLD ENGLISH sheepdog puppies, AKC, shots, 9 weeks old. 673-7418

PAIR of black male kittens to good home, 4 months old, litter trained. 626-6054

POODLE Pups, toys, AKC, black, 5 weeks old. Females, $150, male, $125. 759-2128

SHELTIE PUPS (Miniature Collie), AKC, 10 wks., blue merle, shots, champion blood lines. Call after 5pm 476-4239

STEEL mesh dog run, 12x4 ft., as new, $190. 477-5872

TEMPORARY HOME in country to board a well-mannered, mixed breed dog. Call after 7pm. 651-6358

## 740 Pet Services

DOG GROOMING
ALL BREEDS
6 Mile, Middlebelt area
422-2165

DOG GROOMING
By Appointment
With TLC
8 Mile, Inkster area 538-5511

## 744 Horses, Livestock Equipment

, beautiful 17.1 hand gelding, bay thoroughbred with papers, 7 years old, excellent hunter, moving must sell. Call after 6pm. 855-9641

APALOOSA Mare, registered, 7 years old, trained English & Western. $1000. 852-8157

BOARDING 12x14 box stalls, indoor arena, pasture hay and grain fed daily. Will break and start horses for pleasure riding. Located N. of Rochester. Board $90 per month. 752-4152

CRUMP Flat Jumping Saddle, 16½ inches, excellent condition. 646-4742

ENGLISH Jumping saddle, very good condition. $125. Pony saddle, $40. 563-4031

## 744 Horses, Livestock Equipment

ROOM FOR 1 MORE HORSE
Hay/grain - twice daily. $95.
Westland, 522-8167

## 800 Recreational Vehicles

A.T.V., 1970 6 wheel with double snowmobile trailer. Good condition. $600. 397-0009

## 806 Boats & Motors

BASS boat, Sears 14ft, 15HP outboard, trailer, extras. $900. 591-3053

CHALLENGER 15FT class boat, fiberglass, excellent condition, extra cover, split trailor plus extra tire. $1995 firm. 356-7171

CHECKMATE 1974. 15 Ft. Red-silver-blue, 85 HP Mercury outboard. Good condition. $2100 or best. 522-3259

CHRIS CRAFT 1960 30 ft. Cavalier, twin 95's, low hours, $2750. Call 12-2PM. 557-6595

CREST 24 foot Pontoon boat with steel hull & 50hp motor. $2200. 681-7005

CRUISERS INC. - 1959, 18 ft. wood Lapstrake Runabout, 1974-75 HP Chrysler, w/h trailer, brand new top, side curtains & custom cushions. Very good condition, $2800 or best offer. After 6pm 548-4297

GLASSTRON 1979, 16FT, Sportster, bowrider, 80HP Mercury, low hours, prime condition. Includes Trailor, mooring cover, skis, life vests & all accessories. $4500 or best offer. 698-3898

HOBIE CATS - 18 ft. to 12 ft., new and used. Swim, rafts. $449 with ladder. Other used sail boats, 7-34 ft. Pontoon boats, Coleman canoes, and paddle boats all on sale. Boat rental and repairs

449-2164 or 682-1902
Fortune Marine

HOBIE CAT 18' 1978, includes trailer. Good condition. $3,100. Call after 6 PM & Weekends. 464-2335

O'DAY 1976 Sailboat 22 ft. 3 sails, motor, trailer. Days 626-8600 or after 5PM 661-0001

PONTOON 28 ft. loaded, must sell, $7,500. or best offer. Call after 6 PM. 478-5290

SAIL boat Irwin 33, 1976, A-1, many options, shoal draft. Hood roller furling. 5 sails. Reasonable offer. Well. 373-0433

SAILBOAT, 11 ft., Whirlwind by Sears, like new, $269. Call 879-1592

SAILBOAT, 13ft fiberglass & trailer, good condition. $625. 626-3904

SAILBOAT, 15½' Scricco 1976, fiberglas, trailer, motor, excellent condition. $2,400 or best offer. 855-2158

## 808 Vehicle & Boat Storage

GARAGE needed in Farmington Hills, for storage of small sailboat on trailer. Length 22ft., Height 6½ ft., Width 7ft. 474-5530

WINTER CAR & BOAT STORAGE
Heated warehouse, new building in Livonia. Storage Season: Oct. 1st to May 1st. Accepting reservations immediately. $1.75 per foot per month.
Call 261-6747

## 812 Motorcycles Go-Karts, Mini-Bikes

BIANCHIE Moped, red, 900 miles, used 1 season. Very good condition. $425. 546-6446 or 646-1287

HARLEY DAVIDSON, 1977, superglide, like new. $3000. 522-3962

HARLEY Davidson, 1950, panhead chopper, $3650. 591-3320

HARLEY, 1973 Sportster stock, lots of chrome, excellent condition, $2,200. 474-3745

HONDA CM 400 T 1980, make offer, 1900 miles. Call 3-12pm 535-4100 #49

HONDA, 125R, CR, Elsinore, new, won in contest, $1,000. 482-5168

HONDA 1968, 350, electric start. Excellent condition. 855-9058

HONDA, 1972, SL350, chopped, many custom parts, needs repair, runs. $200 or best. Call between 1-5pm, 326-7639

HONDA, 1974, 550, 4 cylinder, $500. And Montessa, 250 cc. $250. 455-5332

HONDA, 1978½ Goldwing, completely loaded with everything, 5500 miles, $3500 firm. Mint condition. 538-9305

HONDA 50 mini bike, excellent condition, very, very little use, $200. Call after 6 PM. 646-9821

KAWASAKI, 1973, 500, good condition, 4,900 miles, $550. 453-0069

KAWASAKI 1976 KZ400, custom paint & seat, padded cissy bar, 5600 miles, excellent condition. $825. 728-6339

MOPED, Bianchi, red, excellent condition, 1000 miles, $350. Suzuki, 1977, GS 400, silver, excellent condition, fairing & carrier, $850. 363-3903

MO-PED, 1980, new, Italian, must sell. 352-8828. 626-2880

PACER, 1978 moped, excellent condition, black super sport, $375. Beverly Hills. 642-2211

PUCH MAXI Moped, low miles, 140 MPG, excellent condition. Call 455-1689

SUZUKI 1978, GS550, 2000 miles, luggage rack, sissy bar, excellent condition. $1,600. 348-7814

SUZUKI 1978, TS125, like new, 283 miles, must sell. 476-4660

SUZUKI 1979 P-E 175, excellent condition. Low miles. $875. Must sell. 538-4923

YAHAMA, 1978½ 650 Special, with extras, low mileage, Mag wheels, excellent condition, $1,400. 455-9139

YAMAHA 1972, 650, black and chrome, extended front, custom parts, low miles, $950 or best. 476-8507

YAMAHA, 1973, 360, dirt bike. Good condition but needs some repair. $150. 421-2203

## 812 Motorcycles Go-Karts, Mini-Bikes

YAMAHA 1973, 750 CC, very clean. 421-2504

YAMAHA, 1976, 400 enduro 2300 miles, excellent condition. $625. 538-1012

YAMAHA 1978 IT-175, only 177 miles, adult owned. Never in dirt. Like new. 2 Bell helmets & trunk carrier. $900. 375-9652

YAMAHA 1978 YV80E Dirt Bike, like new. 626-8127

YAMAHA 1979 IT175 Enduro, excellent condition, 125 miles. Call after 5PM 851-2236

YAMAHA 1979 XS1100 Special, luggage rack, windshield, very low miles, like brand new, $2850 or best offer. After 6pm 548-4297

YAMAHA 1980, YZ80G, like new, 3 months old, minimul use, $600 or best offer. 651-7904

## 814 Campers & Motorhomes

APACHE 1971, travel trailor solid state, loaded, $900 firm. 277-1423

APACHE, 1978 Ramada, Solid State, good condition, 5,000 miles, 3 way refrigerator, forced air gas furnace, battery. Sleeps 8. $2800. Call before 1pm or after 6:30pm 261-5166

APACHE 1979 Solid Sate Camper/Trailer, 16,000 BTU furnace, sleeps 6, $2,995 Like New. Call 272-0945

CHATEAU 17' self contained trailer, Reese hitch, sleeps 4, loaded with extras. $1650. After 5 559-8339 or 331-7588

COACHMAN 1977, 20' mini, storm windows, furnace, roof air, cruise control, $8500. 455-2149

FOR RENT
Cruise-Air 1979, 25 ft. motorhome
Double Dinette, loaded. Before 9PM
459-0406

FOR RENT: 21 ft. GMC Mini Motorhome, sleeps 6, loaded. $225. per week, $.08 cents per mile. Rent by day, week or month. Call before 9PM. 427-3698

MOTOR HOME, Class A, 1971 Chinook, new rubber, double air, generator, many more extras, must see to appreciate. 651-3835

PERRY TAURIS 1978, Travel Trailer, 27 ft., like new, air, TV antenna included. 752-3335

SKAMPER, pop-up, stove, sink, icebox, sleeps 8, good condition, $550. Call 476-6766

SWINGER, 1973, 24 ft., rear bath, with separate shower. Totally self contained. Air conditioner, generator, heavy duty, towing package, much more. Under 30,000 miles. Very clean, inside & out! Excelletn mechanical condition. $9,000 negotiable. 862-2257

TEC LARK 1978 motorhome, 26'. Generator, air, all extras. $16,500 or best offer. 477-2408

WHEEL CAMPER pop-up trailer, 1970, sleeps 8, extras. $1100. 425-2056

WHEEL-CAMPER 1973. Stove, furnace, ice box, power converter, hydraulic brakes, sleeps 8. Water damage. $400. 421-8436

## 816 Auto & Truck Parts & Service

CHRYSLER 300, 1968, parts for sale. 453-4564

DODGE 1971, Charger, for parts. Doors, hood, front end, etc. 464-9141

FOUR GM chrome spinner hubcaps, excellent condition. $75. 354-1788

GARDEN CITY Auto Reconditioning. Professional clean-ups. Make your car, truck or van look new. Available one yr. wax jobs, professional rub-outs, engine steam cleaning & much more. Work guaranteed. 525-1440

NOVA, 1970-1973, left front fender and hood, $40 a piece. 525-3817

PICK-UP CAP, 8 ft. storms, screens, excellent condition. $150. 626-7309

PINTO, 1972, for parts. New batttery, new exhaust. 422-9390

TIRES, new, $25 each, one G78 X 14 whitewall, rim included, two 13" blackwall radials, no rims. Doreen evenings. 421-1253

TWO steel belted radial snow tires, BR7813, 1 year old. $75 for both. 532-8382

## 820 Autos Wanted

AT AUDETTE...
CASH FOR CADILLACS
Top Dollar Paid
Clean Cars Needed
Ask For Tom Karay
AUDETTE CADILLAC
851-7200

CASH!
For late model cars, highest dollar paid. Call Used Car Department.
Art Moran Pontiac - GMC
Telegraph North of 12 Mile
353-9000

I WANT YOUR USED CAR
Top $$$ Paid
PAT MILLIKEN FORD
"HOME OF THE SMILING IRISHMAN"
9600 Telegraph
Betwn. Plymouth & W. Chicago
255-5840

TOP DOLLAR PAID
All Makes and Models
Call Dale Irving
Jeannotte Pontiac
Sheldon Rd. at M-14, Plymouth MI
453-2500

WE BUY CARS
LATE MODEL
FOREIGN - DOMESTIC
TOP DOLLAR PAID
SUBURBAN OLDS
1810 Maplelawn (Troy Motor Mall)
643-0070

We Buy Used Cars
ALL MAKES & MODELS
ALSO TRUCKS
COMPLETE SELECTION OF CLEAN USED CARS!
Bill Brown USED CARS
35000 Plymouth Rd.
Livonia, Michigan
421-7000

We Buy Used Cars
ALL MAKES & MODELS
ALSO TRUCKS
COMPLETE SELECTION OF CLEAN USED CARS!
Bill Brown USED CARS
35000 Plymouth Rd.
Livonia, Michigan
421-7000

WE BUY CLEAN USED CARS
ASK FOR BOB JOSZ
BILL COOK BUICK
Farmington Hills 471-0800
WE BUY USED CARS & TRUCKS
NORTH BROS.
261-1283

## 821 Junk Cars Wanted

Junk Cars - Trucks
Late model wrecks
WE TOW
AMERICAN AUTO WRECKERS, INC.
268-1090
toll free

WESTGATE AUTO PARTS
Westland, Michigan
JUNK CARS WANTED-COMPLETE
$25 & UP
Used parts for all makes of cars.
728-4930-31
8:30 AM. - 5 PM. Mon. - Sat.

$40-$125 for Junk Cars & Trucks that run. We also buy those in good mechanical condition or need minor repair. 7 days per week, 933-2459 934-6565

## 822 Trucks For Sale

CHEVE 1979 4x4 stepside, power brakes, steerng, automatic, amfm 8 track stereo, rally wheels, 16,000 miles 459-6783

CHEVY LUV 1979, low miles, 27 mpg, sliding rear window, AmFm radio. $4 450. Larry, 592-5033 or 517-548-1711

CHEVY 1971- ½ ton pickup, 8 ft. Fleetside, 350-8, Ziebarted, $500. Call after 5PM 455-1741

CHEVY, 1975, Luv Pickup. 4 speed, excellent condition. $2,495. Livonia Chrysler-Plymouth 525-5000

CHEVY 1977, ¾ ton Pick-up, like new, 8 automatic, power, cap. 522-5177

CHEYENNE, 1979, Diesel Pickup. Air, stereo tape, cruise, tool box, Tonneau cover, plus more. $6,495. Bill Brown Ford, 35000 Plymouth Rd. at Wayne Rd. 421-7000

DODGE 1971 PICK-UP. Crew cab. Looks & runs good. $495. Tyme Sales. 455-5566

DODGE, 1978, Pickup, V8, automatic, power, wagon wheels, heavy half, SAVE.
COLONY
Chrysler-Plymouth
111 Ann Arbor Rd., Plymouth
453-2255

FORD, 1975, F-150, cap over cab camper. 6 cylinder, $1600. 349-1472

FORD 1975, Pick-up, runs good, some rust, $550. 525-2969

FORD, 1975, Ranger Pickup, automatic, power, extra clean, only $1,995. JEANNOTTE PONTIAC 453-2500

FORD, 1977, ½ ton Ranger XLT, many extras, $2500. 669-1220

FORD, 1978, Courier Pickup, low miles, tool box. $3,695. Livonia Chrysler-Plymouth 525-5000

FORD 1978, F-150, power steering, brakes, 6 cylinder, 4 speed overdrive, red, black interior, excellent condition, 549-1130. 721-0556

FORD 1979 F100, Ranger, 6 cylinder, automatic, air, stereo, dual gas tanks, short box, new fiberglass cap. Excellent gas mileage, $5200. 981-2984 261-6328

FORD 1979 Pickup F250 Super Cab, 6' box, 6 cylinder, 4 speed overdrive, cap, many extras. 533-7698

F-100, 1980, Stepside Pickup. 6 cylinder, 4 speed overdrive, power steering & brakes, 2 tone paint, factory warranty. $5,795. JACK DEMMER FORD 721-6560

## 823 Vans

CAR POOLING? Back to College? 1975 Ford Window Van, seats 8 plus. Loaded. Must sell. After 6Pm. 645-2314

CHEVY 1976 Van, power steering & brakes, tilt, cruise, stereo. Excellent condition. $2250. 476-0084

DODGE VAN 1976. Automatic, custom interior, nice shape. $1,095. Tyme Sales. 455-5566

DODGE 1974 van. Sportsman, many extras, $1300. 644-2850

FORD, air conditioned Cargo Vans & 8, 12, 15 passenger Club Wagons for sale or rent, day, week or month. North Bros. Leasing. 937-0010

FORD, 1978 Chateau Club wagon. E 150, air, stereo, regular gas, many extras, 8 seater. $6,125. 455-5274

FORD 1978 E150. Professionally customized Van by VCI of Ann Arbor, 4 captains chair, rear couch, plush carpeting, bay windows, alum. wheels, AM-FM CB, 351 4V, dual exhausts, auto. air, power steering, power brakes, tilt wheel, dual tanks, cruise control. $6200. 852-0169

FORD 1979 Club Wagon, 150, 9 months warranty left, 3000 miles, privacy windows, 4 captain's chairs, cruise, double air, plus more. $7600 firm. 981-2984 261-6328

## 824 Sports & Imported Cars

OPEL 1976, low mileage, 27 mpg., good condition. $1650. 669-9737

OPEL, 1977, 4 door sedan, 5 speed transmission, 30MPG, $1900. 1-227-1735

PEUGEOT 1974, 4 door, 4 speed, sunroof, 22 MPG city, new Michelins, stereo & tape. $1950. 476-1938

PUGEOT 1975 504. Sunroof, all options. $1,695. Tyme Sales. 455-5566

RENAULT 12 1976 wagon, clean, roomy, economical, 30,000 miles, $2500. After 3pm 553-3533

RENAULT, 1976, LeCar, 29,000 miles, like new, only $2,795. JEANNOTTE PONTIAC 453-2500

RENAULT, 1979, LeCar, automatic, air, sliding roof, stereo, triple black, low mileage, still in new car warranty. $4,995.
MATICK CHEVROLET
14001 Telegraph at Jefferies (I-96)
531-7100

TOYOTA'S WANTED!
$High Dollar Paid$
1974 THRU 1980'S
CALL HUGH 333-3300
ANDERSON TOYOTA

TOYOTA 1974, Corollo, with 1977 engine, 4 speed, 30MPG, asking $1850 356-8015

TOYOTA 1976 Celica GT 5 speed, am-fm stereo 8 track, custom wheels & tires. Must sell. 979-4121 or 689-9054

TOYOTA 1977 Celica GT. Air, am-fm stereo, 48,000 miles, Perelli snow tires. Excellent condition. $3750. 642-8374

TOYOTA 1978 Celica GT, copper color, rust proofed, good condition. 478-5239

TOYOTA, 1979 Celica, liftback model, AM-FM stereo, stored during winter. Rustproofed. $6200. 477-8714

TOYOTA, 1979, Celica, ST, 5 speed, silver & black, air, AMFM, rustproofed. Excellent condition, $5200. 532-2008

TOYOTA 1979 COROLLA, air, tinted glass, 4 speed, rear window defogger, am-fm. $4800. After 6pm, 282-0766

TOYOTA, 1979, SR5 Liftback, low miles, Extra clean. North bros. 421-1376

TR4, 1964, available locally to restore. Owner transferred. 1958 TR3 included for parts, $2500. Serious inquiries. Livonia - 464-8874. 607-748-6153 or P. O. Box 145, Sylvania, Ohio, 43560.

TR7 1977, excellent condition, stored winters, air, am-fm 8 track stereo, $4500/offer. After 6:30pm. 649-3864

VOLVO 1973 - 1800 Sports Car Wagon, excellent, air, stereo, overdrive, leather-$6,200.. 644-1417; 453-1400 ext. 3664

VOLVO, 1974, 144 model, excellent condition, no rust, air, AMFM, must see to appreciate. Best offer. 569-4034

VOLVO 1974, 4 door, automatic, power steering, low miles, excellent condition, $2395. Days 851-4666; Eves 360-0140

1979 Renault LeCar
Deluxe, 15,000 miles
4,195
Fiesta AMC Jeep
1205 Ann Arbor Rd.
Plymouth
453-3600

## 824 Sports & Imported Cars

CORVETTE 1977, 4 speed, am-fm cassette, aluminum wheels, custom pinstriping, garaged in Winter, low mileage, excellent condition. $7,500. 455-6850

CORVETTE 1978, Red with black interior, automatic, loaded, low mileage, best offer. 553-7682

CORVETTE 1978 Silver Anniversary, excellent condition, 16,000 miles. $8,750. Call Sue at 358-3300 or 656-0044

CORVETTE 1978, automatic, low miles, well equipped, 2 to choose.
ROGER PENSKE CHEVROLET
355-1600

CORVETTE, 1978, automatic, power steering & brakes, power windows, tilt, air, stereo, leather interior.
ROGER PENSKE CHEVROLET
355-1600

CORVETTE 1979, L82 - 4 speed, white w/tan leather, absolutely mint, loaded, low miles, $10,600. 535-3806

CORVETTE 1980. Dark brown/beige, loaded, 1,000 miles. Mint. $12,900 or offer. 651-8320

DATSUN,1974 260 Z, 4 speed, air, amfm, new michelins, excellent condition, $3,000. After 5pm 357-2677

DATSUN, 1974, 610, automatic, stereo, $1650. 642-7166

CORVETTES, 1979, loaded. 3 to choose.
ROGER PENSKE CHEVROLET
355-1600

CORVETTE 1962, 327, 4 speed, 2 tops, immaculate showroom condition. Must be seen. late model Corvettes trades considered. $12,000 464-4187 581-5249

CORVETTE 1965 convertible, 327-365, superior car, no body modifications, numbers match, classic, $7900. 427-8880. 559-1173

CORVETTE, 1969 yellow convertible, 350HP, automatic, new tires, very good condition, $6,000. 647-6897

CORVETTE 1974. 454 four speed, new parts, good condition. $4500. 549-0447

CORVETTE, 1975 burgundy, T-top, 2 new tires, 4 speed, low mileage, very good condition, $6,000. 647-6897

CORVETTE, 1976, yellow with black interior, L-82, 4 speed, air, T-top, AM-FM, new Michelins & exhaust, 45,000 miles. $6,800. 474-5847 or 474-8226

CORVETTE, 1976, triple black & beautiful. North bros. 421-1376

CORVETTE 1976, automatic, low miles, stereo, air.
ROGER PENSKE CHEVROLET
355-1600

CORVETTE 1977, air, am-fm radio, automatic, t-top, corvette tan, 20,000 miles, power windows, excellent. $7500 547-1467

BMW 530i, 1976
New condition, air, blue, must make room for more new car trades. $6,795.
ERHARD MOTOR SALES
32715 GRAND RIVER
FARMINGTON
477-6404

AUDI FOX 1976, automatic, air, sun roof, loaded, am-fm 8 track stereo, excellent. Asking $3,800. 358-2940

AUDI 1975 FOX. Florida car. Like new. $2,450. Tyme Sales. 455-5566

AVANTI 1976. Metalic British racing green, suede interior, moonroof, air conditioning, Blaupunkt Berlina radio, new Michelins, 64,000 expressway miles. $12,700. Days, 519-258-7581, Evenings 455-2259

BMW, 1973 Bavaria. 4 door, 3.0 liter, auto, air, am-fm stereo. Well maintained. $4,500. 353-0120

BMW 1977, 530I, metallic copper, 4 door, 4 speed, air, am-fm 4 speaker, immaculate. Call 642-2779 645-9220

DATSUN 1976, 280Z, air, louvers, mags, am-fm stereo, tape deck, wheel locks, $4700 459-2025

DATSUN 1976 280Z, excellent condition, air, stereo, 4 speed. 471-0640 or after 8PM 1-629-4347

DATSUN 1978 B210, 33,000 miles, AM-FM cassette, rustproofed, snow tires, excellent condition. Best offer. 576-0772

DATSUN 1978, 510 Station Wagon, 4 speed, air, rustproofed, luggage rack, body side moldings, uses Regular gas. $4,195. O'Hara Datsun, 35655 Plymouth Rd. 425-3311

DATSUN, 1979, B310 Hatchback, 4 speed, cassette, tape.
ROGER PENSKE CHEVROLET
355-1600

DATSUN, 1979 200-SX, automatic, air, stereo casette, 6,000 miles. Excellent condition, $6,000. 661-1734

DATSUN, 1980, B210, 4 door, automatic, am-fm, 5,000 miles, factory warranty. $4,895. O'Hara Datsun, 35655 Plymouth Rd. 425-3311

DATSUN 200SX 1978, excellent condition, 5 speed, air, sun roof, mag wheels, am-fm stereo, silver, $4200. 682-0664 or 459-5847

FIAT 1976. 128 Coupe, front wheel drive, 29,000 miles, body & engine excellent condition, rustproofed, many extras. $2300. 261-3244

FIAT 1978 Spider. Am-Fm Stereo, rust proofed, 24 mpg. Excellent condition, $5,600. 332-0578

FIAT 1979 Spider. Automatic, excellent condition, am-fm stereo cassette, 16,000 miles, $6500. Between 10 am and 4 pm. 626-5990

FIAT, 1979, Spider 2000, blue, tan convertible top, low miles, AM-FM cassette, recorder & player with power booster. 477-2941

HONDA, 1976 Accord, amfm stereo, 5 speed, 32MPG, regular gas. $3300. 349-2533

MAZDA RX-7 GS 1979, 5 speed, aluminum wheels, sun roof, bronze, very good condition. After 6 PM. 453-8153

MERCEDES SL's 1972, 450SL. $14,000. 1970 280SL, 4 speed, $12,000. Original owner. Excellent condition. 874-2712

MERCEDES 1972 220. Auto trans, am-fm. Good condition. 420-2395

MERCEDES 1975½, 300D diesel, mint, loaded, low mileage, $51-4585

MERCEDES 1979 280E with sliding roof, with fuel injection, beige. $15,900. Ask for Mr. Moyer, 644-8000

MGB 1976, Unneeded, rescue me. New exhaust battery & tires. Original owner. $2700/best offer. 689-6185

MGB, 1977, white convertible, with black interior, new roof, and back window, wire wheels on Perelle tires. AMFM stereo, electric overdrive for good gas mileage, luggage rack, boot & twana covers. A true sports car in excellent condition. Must sell. After 6 PM. 855-9641

MG MIDGET 1973, excellent condition, $2000. 681-2719

OPEL 1970, GT 1900, 4 speed, new brakes, shocks. $900. After 5PM. 277-0498

## 852 Classic Cars

CONVERTIBLE
FORD, 1963, Falcon Futura. This 25,000 actual miles, Tennessee auto is in mint condition throughout and is an excellent investment at only $3,495. JEANNOTTE PONTIAC 453-2500

CORVAIR 1965, Corsa Spyder coupe, turbocharged 180 hp., 4 speed, concourse edition, ziebarted, yellow/white, over $12,000 invested, California car, illness forces sale, $4,995 firm. 927-7550

CORVETTE, 1965, mint condition, all leather interior, 2 tops, 427 cu. in engine with aluminum block, headers & chrome side pipes, cragar wheels, holly carburetor, original burgundy exterior, 4 speed close shift Synchromesh transmission. $11,500. 644-5530

FORD, 1930 model A, 4 door, town sedan, excellent running condition, $5,500. 421-7850

GTO 1966, rare coupe, factory air, automatic. Original- including paint. California car. $1875. 360-0616

MGA MARK II, 1962, like new battery and muffler. Excellent tires. Needs engine work. $2750. After 6pm, 459-3687

## 852 Classic Cars

MUSTANG, 1966, hardtop, stick, 6, Southern car, no rust ever, mint condition. $2800. 464-6694

1966 RIVERIA. In good condition. Full power, buckets, console, many extras. Best offer. 533-4964

## 854 American Motors

BANKRUPT?
Need A Car?
I can sell you one AND reestablish your credit! Many cars to choose from at:
23350 Grand River
DETROIT CAR LIQUIDATORS
Ken 535-8585

CONCORD 1978 DL, 4 door, excellent condition, womens car. Many extras. 363-5936

CONCORD, 1979, 2 door, automatic, moon roof, excellent shape! $4,595.
MATICK CHEVROLET
14001 Telegraph at Jefferies (I-96)
531-7100

GREMLIN 1976. Automatic, 39,000 actual miles. New tires. $1,250. Tyme Sales. 455-5566

GREMLIN, 1977, new brakes, exhaust system & tune-up, good condition, MPG, snow tires. After 6:30pm. 227-5856

HORNET, 1977, 6 cylinder, automatic, power steering & brakes, air. Call after 5pm. 478-2841

JAVELIN, 1972, power steering, power brakes, runs good. Good transportation. Fair body. $600 or offer. 557-6391

MATADOR, 1977, good condition. Air. 21,000 miles. $2100. 455-8161

PACER, 1976, 36,000 miles, economy special. $1,695.
COLONY
Chrysler-Plymouth
111 Ann Arbor Rd., Plymouth
453-2255

## 856 Buick

BUICK 1975 Century, good transportation.
ROGER PENSKE CHEVROLET
355-1600

BUICK, 1976, Apollo, double power, vinyl top. $1,595. Livonia Chrysler-Plymouth 525-5000

BUICK, 1977, Regal Landau. 305, automatic, power steering & brakes, air, sharp. $3,595. Bill Brown Ford, 35000 Plymouth Rd. at Wayne Rd. 421-7000

CENTURY Luxus 1973, wife's car, like new inside, $650. 356-2249

CENTURY, 1973, air, power steering/brakes, good condition, $800. Call 645-5839

CENTURY 1973, power steering-brakes, air, good condition. $800. 645-5535

CENTURY 1977 Wagon, power brakes, steering, windows, locks. Excellent condition. Low mileage. $3000. 459-7057

ESTATE 1978 Wagon, Limited, 9 passenger, fully equipped. 626-9780

LE SABRE 1970 4 door, good condition. $650. After 6PM. 557-6299

OPEL 1971. 1.0 engine, 43,000 miles, tires like new, needs body work and clutch repair, $200. 455-2192

OPEL 1976 yellow Izuzu, 4 speed, air, radio, low miles. $2300. 642-5337

REGAL, 1977, 4 door, air, power, vinyl top, excellent condition, $3,100. Call 641-7206

REGAL, 1978, black with black vinyl top, red velour interior, am-fm stereo, air, tilt, power steering, brakes, excellent condition. $4490. 455-7573

REGAL 1979, Sports Coupe, turbo, V-6, 2 tone, many options, good mpg. After 5PM. 335-6756

RIVIERA, 1970, marina blue, all power options, only 63,000 miles, immaculate collectors car.
COLONY
Chrysler-Plymouth
111 Ann Arbor Rd., Plymouth
453-2255

RIVIERA 1980, many options, very low mileage. 971-1792

SKYLARK 1972, 2 door, power steering and brakes, radials, like new, no rust. $1850. 453-8732

SKYLARK, 1980, LTD, 4 door, silver/red, loaded, $6,750. 332-3822

SKYLARK 1980 Limited, 2 door, 4 cylinder, 20 options, 2400 miles. Showroom condition. $6975. 647-7325

SKYLARK 1980, 2 door, X-Car, 4 cylinder, mint condition, $5,850. 476-6359

SKYLARK 1980, 4 cylinder, 4 door, air, power, automatic, warranty, stereo, 2-tone, $6,450. 549-0654

## 858 Cadillac

CADILLAC, 1974, Coupe DeVille. Automatic, air, new car trade. $1,495.
MATICK CHEVROLET
14001 Telegraph at Jefferies (I-96)
531-7100

COUPE deVille, 1980, low mileage, like new, 8 track tape. Call after 5 PM. 455-5775

COUPE DeVILLE, 1979, yellow, white cabriolet top, loaded, 16,000 miles. $7950. 885-5421 or weekends 264-4017

COUPE deVILLE 1973. Excellent condition, loaded, low miles, $1500. 464-8441

COUPE D'LEGANCE 1979, black/burgandy, loaded, excellent condition, low miles, $8300 firm. 261-3906

ELDORADO 1976, Convertible. Light blue, white top & interior, 9,000 miles, immaculate, $17,000. Corvette 1969, Convertible, dark blue with black top & interior. 47,000 miles well cared for, $7000. Both garage kept during winters, both cars $23,000. Inquires call weekends or 10pm-11pm weekdays. 642-2747

FLEETWOOD BROUGHAM, 1978. Loaded, leather, wires, 36,500 miles, $6,750 or best offer. 647-7171

SEDAN DEVILLE 1980, D'Elegance, diesel, cassette radio, burgundy, 642-9463

## 860 Chevrolet

CHEVETTE 1980 4 door, air, am-fm, dark blue, 4 speed, low mileage, $5150. 879-2352

CHEVY, 1978, Camaro. 6 cylinder, power steering, 3 speed, AM-FM stereo, excellent condition. $3,495. O'Hara Datsun, 35655 Plymouth Rd. 425-3311

CITATION 1980, 6 automatic, loaded, under warranty, $6800. 642-6552

CITATION 1980, sharp, power steering & brakes, stereo, sun roof, 4 speed, low miles. 478-6576

CITATION, 1980, 2 tone paint, air, power steering & brakes, stereo, 18 options, $6000/offer. 261-9109 522-3763

CITATION, 1980, 6 cylinder, 4 door, air, cruise, sound package & more. Must sacrifice. $6900. 652-4610

CITATION, 1980 4 door hatch, 4 cylinder automatic, air, stereo, custom interior, 2 tone. Over $2,400 options, 12,000 miles. $6,000. 642-8623

CITATION 1980, 4 door Hatchback, 2 tone silver, power steering, am-fm stereo, bench seats, tinted glass, rear defroster, sports tilt steering, special wheels, 9000 miles, $5650. 455-4621

CITATION 1980, 2 door Hatchback coupe, loaded, 6500 miles, $6,200. Call after 7PM. 651-3228

CITATION 1980, 4 door Hatchback, deluxe interior, air, stereo, many extras. 8000 miles, $5950 642-6209

CITATION 1980, 4 door, custom interior, loaded, V6, air, automatic, trip computer, $6,750. Rochester, 651-6729

CITATION 1980, 2 door, 4 cylinder, 4 speed, am-fm stereo, sunroof, defogger, polycoat & undercoat, dark metallic green/gold pin stripe. $5200. 464-0259

CITATION 1980 X11, silver & black with spoiler, fully loaded, 8200 miles, excellent. Asking $6100. Lady owned must sacrifice. 547-9247

CITATION 1980 Hatchback. Power steering, brakes, air, stereo & more. 8,000 miles. $6,100 or best offer. 397-1771

CORVAIR 1964, 2 door, runs, no rust, extra parts, $600. 722-2863

CORVETTE, 1979, amfm stereo, power windows, door locks & T tops. Aluminum wheels, $11,000. 851-6892

## 860 Chevrolet

CAMARO 1978 LT. Automatic, air, power windows, tilt, 26,000 miles. Excellent condition. $4,800. 261-0574

CAMARO, 1979, Berlinetta Coupe, dark brown, automatic, power windows, power steering, power brakes, air, stereo, sport wheels. $5,995.
COLONY
Chrysler-Plymouth
111 Ann Arbor Rd., Plymouth
453-2255

CAMARO 1979 blue Rally Sport, air, power brakes & steering, FM, white sidewalls, like new. $5600. 644-2122

CAMARO 1979, fully equipped, AM-FM stereo, air, SB tires, power steering & brakes, mag wheels. Must sell. Reduced to $5200. 375-1854

CAMARO, 1979 Rally Sport. Tri blue, 305 automatic, air, am-fm. Over $2,000 options, 8,000 miles. $5,500. 642-8623

CAMARO 1979 Rally Sport, excellent condition, beautiful paint combination. $6330. owed GMAC. Will consider closest offer. Troy 528-0145

CAMARO, 1979, Z28, automatic, air, stereo with tape. Extra clean. North bros. 421-1376

CAMARO, 1979, Z28, 4 speed, air, 11,000 actual miles, extra clean, only $6,295. JEANNOTTE PONTIAC 453-2500

CAMARO, 1979, Z28, automatic, air, stereo, tilt, cruise, 13,000 miles, $6,195. Autosense Computer Checked. Hines Park Lincoln-Mercury 425-3036

CAMERO 1972, RS. Cragars, stereo, mint condition, $2000. 681-

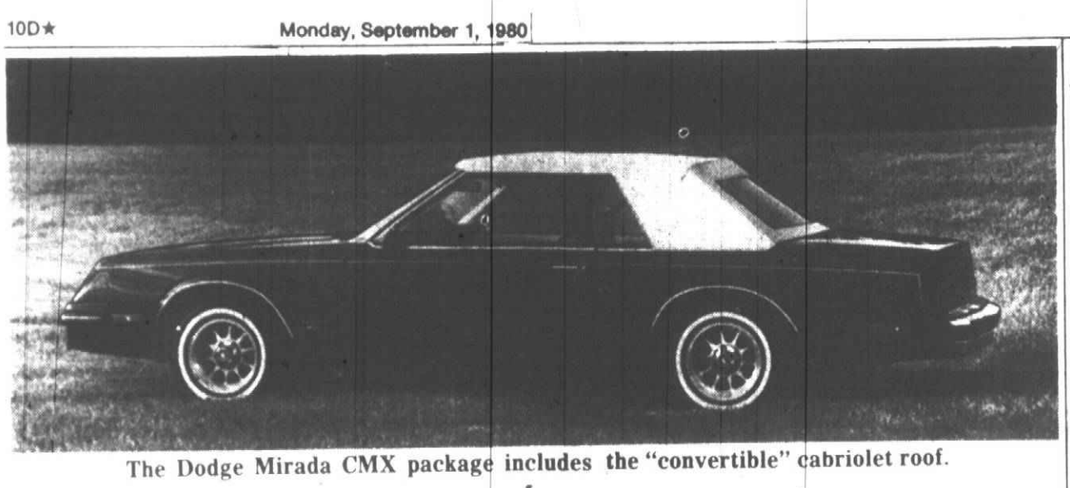

The Dodge Mirada CMX package includes the "convertible" cabriolet roof.

# '81 Mirada debuts

The Dodge Mirada for 1981 offers a wide range of trim and performance features to compete in the sporting car segment of the new car market.

The basic model includes cloth-trimmed bucket seats and sports steering wheel, a bodyside tape stripe treatment, up/over roof band and dual remote control sport mirrors.

A high-strength steel rear bumper replaces the aluminum unit previously used. Mirada interiors have been revised with improved bucket seats and a re-engineered tilt steering column.

The standard powerplant is a 225 CID (3.7 L) slant six engine with hydraulic lifters for quieter operation. A 318 CID (5.2 L) V8 is available as an option.

Other improvements include a new catalytic converter used on most 225 CID engines, an electronic feedback carburetor system with a three-way catalyst on all 318 CID engines and a greater interval between antifreeze collant refills: three years or 50,000 miles.

# Car is safe in lightning, but beware of twisters

A motor vehicle is a relatively safe place to be during a lighting storm, but it's not a good place to be if a tornado is approaching, points out the Automotive Information Council.

Some believe the rubber ties cause the car to be insulated if struck, but the National Weather Service says it is the steel of the body that "fights" the lightning.

Lightning striking a car usually travels along the outer metal skin of the car and then jumps to the ground, keeping the power from the occupants.

However, a car's occupants should not touch interior metal parts during the storm. They also should avoid convertibles.

Besides which, lightning and rain tend to appear at the same time, and the occupants of a convertible may get wet.

Contacted about what to do in the event of severe weather, the Weather Service also suggested that during a lightning storm, those who are outside should get inside. Inside may mean either into a car or a building.

AVOID GETTING near metal fences and other metal objects, stay away from trees and do not remain in or on the water.

For tornadoes, the Weather Service warns that if you try to outrun one, it could be the last race you'll be in.

Fleeing a tornado in a car could be fatal unless you're in open, flat country. If you can drive in any direction at high speed, you may be able to outrun the tornado by driving at right angles to it's path.

If you are confined to roads, you may not be able to drive at right angles to the path of the oncoming tornado. Trying to win a race against a tornado is not a good idea.

If there's even a slight doubt about the funnel's speed or direction, don't take the chance.

Instead, if you're in a car when a tornado approaches, get out and take shelter in a well-contrructed building.

If none is nearby, lie in a ditch, culvert or other low spot until the twister passes.

Avoid small buidings, for they can get picked up by the high winds and scattered like toys.

## 866 Ford

TORINO 1971, power steering, brakes, automatic, clean interior, am-fm radio, runs well. $460 981-1857

TORINO 1976, power steering, brakes, air, 47,000 miles, excellent condition, $1900. 525-1694

TRANSPORTATION SPECIALS, 8 to choose from. Priced from $295 to $895. North bros 421-1376

1978 THUNDERBIRD TOWN LANDAU
Every possible option. Only 24,000 miles. Priced right at $4,695.
PAT MILLIKEN FORD
"HOME OF THE SMILING IRISHMAN"
9600 Telegraph
Betwn Plymouth & W. Chicago
255-5840

## 870 Jeeps & Other 4-Wheel Drives

BLAZER 1977, AM-FM, automatic, air, cruise control, luggage rack, large radial tires. Excellent condition. Regular gas 348-2800

BRONCO 1978, carpet interior, silver-black-red exterior, air, undercoated, excellent condition, $5000 752-3335

CHEVY BLAZER 1979, Cheyenne package, loaded. Low mileage. Mint condition, call 292-4860

CHEVY, 1979 Luv, 4x4, stereo cassette, all options except air, $5400. Call after 5pm 427-6558

JEEP, 1961, 4 wheel drive, 22 MPG, many things special, $1500. Toyota Land Cruiser, 1971, extra good condition. $2400 455-5332

## 872 Lincoln

CONTINENTAL, 1975, loaded. Mechanically perfect. $2400 455-5332

CONTINENTAL 1977 Towne car. Every option including moon roof. $4700 or best offer after 6 PM 397-3121

CONTINENTAL, 1979, Collector's Series, dark blue, 22,000 miles, Mag wheels, CB, all extras 566-9826

CONTINENTAL, 1973, Mark IV. Mint Condition. Only 52,000 miles, $1,695. Call M. cheynne at 642-8100

LINCOLN, 1975, Continental Town Car. Excellent condition, loaded, moonroof, 42,000 miles. $2,995. JACK DEMMER FORD 721-6560

MARK III, 1969, excellent transportation & condition, one owner car, a classic. $2800 626-1415

MARK III 1971, 49,000 miles, very good condition, $1,500. After 3 PM. 981-2375

## 872 Lincoln

MARK IV 1974, $975. Needs some body work 425-4482

MARK VI 1980, like new, still under warranty, 7000 miles. Lacey spoke wheels, full power. $12,999. 835-8785

New 1980 Versailles
IS IN STOCK
FOR IMMEDIATE DELIVERY
BOB BORST
LINCOLN-MERCURY
(TROY MOTOR MALL)
643-6600

## 874 Mercury

BOBCAT 1975 2 door, air, power steering & brakes, AM-FM cassette, rear defrost. $1500. Call 9AM-3PM 421-1166

BOBCAT, 1978, Wagon, 4 speed, gas saver, extra clean, only $2,995. JEANNOTTE PONTIAC 453-2500

CAPRI, 1973 2 door, 4 speed. Transportation special. $488 with easy terms. 35545 Michigan Ave., West, Wayne AUTOLAND 728-3100

CAPRI, 1979, black with green pin stripe, excellent mileage. Extras. 476-3786

CAPRI 1979, Bronze, very clean.
ROGER PENSKE CHEVROLET
355-1600

CAPRI 1979, RS sport, turbo, air, 4 speed, power steering and brakes, am-fm cassette, 2 door hatchback, many extras. $5500 464-1774

CAPRI, 1980, 13,000 miles, under warranty, 18-28 MPG, automatic. Fully loaded. Exc condition. $6,500. 477-3714

COMET, 1974 3 speed, 6 cylinder, 82,000 miles with body rust. One owner, excellent interior, burns regular, 20 MPG. $600. After 6pm. 533-5429

COUGAR 1978 XR7. Special edition. Midnight blue with shamois interior & exterior trim, AM-FM stereo, air, power windows, locks, steering, brakes, rear defrost, buckets, console, 302 engine, good MPG, Ziebarted. Much more. Must sell 669-3382

COUGAR, 1978, XR7, air, stereo, sport wheels, sharp, $4,388.
LOU LaRICHE CHEVROLET
Plymouth Rd. - Just West of I-275
453-4600

COUGAR, 1979, XR7, air, stereo, extra clean. $4,395. Autosense Computer Checked. Hines Park Lincoln-Mercury 425-3036

GRAND MARQUIS 1978, $6100. Immaculate, 15,000 miles, 4 door, power steering, brakes, windows. 478-0115

COUGAR, 1967, front end needs work, runs excellent. $295. 420-0116

## 874 Mercury

MARQUIS 1977, gold, power steering, brakes, windows, air, low mileage, $2,850. 338-6651

MERCURY 1970 wagon, new starter, new radiater, very dependable, $400 or best offer. Call after 6pm 996-5888

MERCURY, 1977, Colony Park Wagon, 10 passenger, air, stereo, luggage rack, low miles, $2,995. Autosense Computer Checked. Hines Park Lincoln-Mercury 425-3036

MERCURY, 1979, Bobcat, 2 door, 4 cylinder, power steering, 4 speed, AM-FM, 15,000 miles. $3,995.
COLONY
Chrysler-Plymouth
111 Ann Arbor Rd., Plymouth
453-2255

MONARCH 1976, 4 door, automatic, 8, power steering, brakes, am-fm, air, rear defoggers, clean, $2,000. 477-2595

MONTEGO 1972, 2 door, power steering, brakes, $350 937-1577

MONTEGO 1976, 35,000 miles, air, power steering, brakes, rear defogger, am-fm stereo, $2,100, 421-6164

ZEPHYR 1978 red Wagon, 2.3 engine, 4 speed trans, AM-FM cassette. Good condition. $3100. 459-2869

ZEPHYR, 1978 2 door, power steering, brakes, am-fm stereo, new battery, new tires. $3,100. 464-1546

ZEPHYR, 1978¼, 6 cylinder, air, loaded, good radials, tufkote, owner died, $3,300. 5913083

## 876 Oldsmobile

CUTLASS SALON, 1975, 2 door, V8, air, vinyl top, owner transferred, 69,000 miles, light blue, $2550. Evenings 464-8874

CUTLASS SUPREME 1977, 260 V8, vinyl roof, air, cruise control, all power, excellent, reasonable. 681-4480

## 876 Oldsmobile

CUTLASS, 1972, radio, rear defogger, new brakes, excellent transportation. $850 or best offer 427-0383

CUTLASS 1975, Supreme. Perfect. Air, am-fm, etc. $2500. After 6 PM 476-1122

CUTLASS 1977 SUPREME, full power, air, velour interior. $3,495. Livonia Chrysler-Plymouth 525-5000

CUTLASS, 1977, Supreme. Fully equipped, low miles, clean. North bros 421-1376

CUTLASS 1978, Calais, dark blue, 260 V8, power steering, power brakes, air, tilt, cruise, AmFm stereo, landau, rear defrost, rust proofed, new tires & shocks, plus more, excellent condition, $4,800 or best offer. Call between 6 & 10 PM. 255-5065, or for appointment 533-3465

CUTLASS 1978 supreme brougham, carmine, stereo, tilt, cruise, power window & locks, 31,000 miles, $4600 569-1176

CUTLASS, 1979, Wagon, Diesel, cruiser, Brougham, loaded. 851-8909

CUTLASS 1979 wagon, 10,000 miles, cruise, air, am-fm stereo, power locks, luggage rack, $5500 399-5216

CUTLASS 1980, Calais, yellow, V-6, 24 MPG, full power, many extras, 5500 miles, $6995. 476-8787

DELTA 1973 Royale, vinyl roof, air conditioning, AM-FM radio, power windows, $595. Call 626-3022

DELTA 88, 1972. Excellent mechanical condition, new radials, exhaust, radiator, brakes & battery. $500 422-0096

DELTA 88, 1976, Royale, 4 door, fully loaded. $2500 or make offer 537-5396

OLDS, 1976, air, automatic, full power, excellent transportation. $2,288. MATTHEWS HARGREAVE CHEVROLET, Woodward at 10 Mile 398-8910

SAVE AT SELLERS
GRAND RIVER 10 MILE
USED CAR SPECIALS

'75 LEMANS 2 DOOR
Air, automatic, low miles, looks new.
$1995

'77 CHARGER SE
Power, air, vinyl roof, extra nice and clean.
$2495

'76 FIREBIRD
Air, automatic, power steering, power brakes, super sharp!
$2995

'77 CAMARO
Air, automatic, power steering, power brakes.
$3695

'78 CUTLASS SUPREME BROUGHAM
2 door, loaded, T-top.
$5295

'79 CORVETTE
Loaded, T-top, showroom new!
$9995

MANY-MANY MORE TO CHOOSE FROM
38000 Grand River
JUST E. OF HAGGERTY AT 10 MILE ROAD
Farmington Hills 478-8000
BOB SELLERS PONTIAC

$AVE $AVE $AVE
DO IT WITH ONE OF OUR QUALITY DOUBLE CHECKED USED CARS

1978 MUSTANG
4 cylinder, automatic, air. Like new condition.
$4785

1978 BUICK SKYLARK
V6, air. One Owner. Sale priced at
$3895

1977 MERCURY MONARCH
2 door, air, 35,000 miles. Excellent condition.
$2995

1977 BUICK CENTURY
2 door, V-6, automatic, air. A Showroom condition.
$3195

1979 MONZA
4 cylinder, automatic. Extra clean. Sale Priced at
$3695

1975 LeSabre
2 door, air. Extra clean.
$1987

Ask about the works - 12 months or 20,000 miles mechanical repair protection for used car buyers
ARMSTRONG
Buick-Opel • 525-0900
30550 PLYMOUTH RD., LIVONIA
(between Middlebelt & Merriman)

## 880 Pontiac

FIREBIRD 1977, Formula, excellent condition, low mileage, loaded, 15 MPG, $4200 or best offer. After 5:30pm 643-6524

FIREBIRD 1979 Formula, automatic, air, power steering & brakes, am-fm stereo 8 track, low mileage, excellent condition, $6400 or best offer. Call after 6 PM. 477-2041 or 661-0480

FIREBIRD, 1979, Formula. T-top, loaded. $6,295. Livonia Chrysler-Plymouth 525-5000

GRAND LEMANS 1979, Stationwagon. Fully loaded, excellent condition, less than 15,000 miles, $6800. 326-2607

GRAND PRIX, 1979, LJ, loaded, owner transferred. Stored all winter, 13,000 miles, 20 mpg., light blue, $5850 firm. Evenings. 464-8874

GRAND PRIX, 1979, black, loaded. 375-9243

GRAND PRIX, 1976, full power, air, low miles. $2,495. Livonia Chrysler-Plymouth 525-5000

GRAND Prix, 1980, loaded, rust-proofed, 7200 miles, 20-24 MPG. Asking $7000. 363-8960

Grand Safari, wagon, 1975 well maintained, 6 passenger, power steering, brakes, windows, locks, 6 way, am/fm stereo, air, climate control, cruise, tilt, more. $1250 Canton, 459-9715

GRAND, 1980, Lemans, treple black, loaded, low mileage, $7400. 623-0855

LEMANS 1971, good transportation. $550. 626-7849

LEMANS, 1973, excellent interior, new exhaust system, some rust, good running condition, $800. 647-1029

LEMANS 1976 automatic, 80,000 miles, power steering & brakes, air, 2 new tires, 16 MPG. Very good condition. $1500. 474-0835

LEMANS, 1977, 2 door, hardtop, automatic, power, air, low miles, only $2,695. JEANNOTTE PONTIAC 453-2500

LEMANS, 1978, Safari, full loaded and air, super car. Only $4,695. JEANNOTTE PONTIAC 453-2500

LEMANS, 1978, 4 door, automatic
ROGER PENSKE CHEVROLET
355-1600

LE MANS 1979, 4 door, loaded, air, auto, etc. $4800. 646-5695 or 867-9220

Let
PACKER
WE ARE SHOWING OFF
OUR LOW PRICES
'YOU HAVE OUR WORD ON IT'
'77 SECONDS' SOUTH
OF THE SILVERDOME
PACKER PONTIAC
500 S. OPDYKE, PONTIAC
332-9300

ORDER A BRAND NEW SUNBIRD FOR ONLY $4,479
Sales Tax & Plates Not Included
Full Factory Equipped
JIM BRADLEY PONTIAC
3500 Jackson Rd.
Ann Arbor
464-2626

PHOENIX HATCHBACKS, (2), economical, 4 cylinder, automatics, power, air, low miles, like new. From only $6,995. JEANNOTTE PONTIAC 453-2500

SKYBIRD, 1978, Esprit, 12,000 miles, air, full power. $5,495. Livonia Chrysler-Plymouth 525-5000

SUNBIRD COUPE 1980
4 speed, 4 cylinder with exceptionally low mileage and comes with a one year warranty. $4795.
Dick Scott Buick
200 W. Ann Arbor Rd.
(1 Mile West of I-275)
453-4411

SUNBIRD, 1979, 2 door, 4 automatic, poer, air, low miles. Only $4,695. JEANNOTTE PONTIAC 453-2500

TRANS AMS - FORMULAS, 1977 thru 1980's, 9 to choose from only $3,995. JEANNOTTE PONTIAC 453-2500

TRANS AM, 1975, good condition. $2300 641-7627

TRANS AM, 1977, automatic, power steering & brakes, buckets, console, air, AM-FM wheels, triple black.
ROGER PENSKE CHEVROLET
355-1600

## 880 Pontiac

FIREBIRD, 1976 Esprit, one owner, low miles, rustproofed, 4 new tires, $2100 or best offer. Weekends 422-1093

TRANS AM, 1978, automatic, air, power windows, stereo, extra clean. North bros. 421-1376

TRANS AM, 1979, air, stereo, tilt, cruise, 12,000 miles, like new. Asking $6,295. Autosense Computer Checked. Hines Park Lincoln-Mercury 425-3036

TRANS AM, 1979, automatic, power steering & brakes, power windows, power door locks, tilt, stereo, air, honey cone wheels.
ROGER PENSKE CHEVROLET
355-1600

TRANS AM 1979, loaded, 8,000 miles, $7,200. 360-2427

TRANS AM, 1979, loaded, warranty, $5900. Days 649-7230 or Eves & weekends. 355-1764

TRANS AM, 1979, 13,000 miles, yellow, AM-FM stereo, factory air, loaded, $6,595.
COLONY
Chrysler-Plymouth
111 Ann Arbor Rd., Plymouth
453-2255

TRANS AM, 1979 301 Stereo, cruise control, air, T-top, WS6 performance package, velour interior. $6,700 or best offer. 464-1524

TRANS AM 1980, T-top, air, aluminum wheels, all power, 5700 miles. $7,625. 553-3293

TRANS AM 1980, T-top, every option, 350 V8, black/red bird, red cloth interior. Under warranty. $7,750 647-7325

## 884 Volkswagen

BEETLE, 1977, excellent condition, low mileage, metallic blue, white interior, sunroof, amfm stereo cassette, rear defogger, $4100. 562-2222 591-1254

BUG, 1974, michelins, stereo, rear defrost, excellent condition, $2500 or best offer. Must see. 534-1556

FASTBACK 1970, rebuilt motor, exceptional interior. Rusted. $200. Call after 7PM 455-5822

## 884 Volkswagen

RABBIT, 1975 Deluxe, good condition, 2 door, 4 speed, air, $1,950. After 5 PM, call. 681-7781

RABBIT 1978, Champagne Edition, 2 door, air, am-fm stereo, 4 speed, rear defogger, undercoated, 27,000 miles, very clean. $5150. 274-5547

RABBIT, 1979 Custom, 2 door, am-fm, excellent condition, $4,750. Call between 9 AM and 2 PM. 642-2560

RABBIT 1980, Deluxe, 5 speed, 4 door, Air, AmFm. $6,200. After 6pm, 852-4763

SCIRROCO 1979 Promo, 5 speed, air, AM-FM stereo, low miles, regular gas, 30 city, 38 ± highway. $6900. Call after 7PM 286-1059

SUPER Beetle, 1971, new engine, new tires. Runs great. $1100 or best offer. 525-0916

## 884 Volkswagen

VW 1968, good transportation, 48,000 miles, good motor & tires. $895 1-627-3926

VW, 1979, Dasher 4 door, automatic, silver, body side moldings. Excellent condition. Only $5,295. O'Hara Datsun, 35655 Plymouth Rd. 425-3311

1980 VW DELUXE RABBIT
4 door, automatic, air, stereo, metallic paint, 8,000 miles, rustproofed, excellent condition. Stop in and SAVE $$$
40 Other Used Cars In Stock
"BEST SELECTION IN TOWN"
TOM SULLIVAN VOLKSWAGEN
OPEN SATURDAY
25400 W. 8 Mile 353-6900

Coming Soon:
The exciting new personal luxury car of the '80's—
1981 IMPERIAL
"K" CARS ARE ON THE WAY—ORDER YOURS SOON!
LIVONIA CHRYSLER PLYMOUTH
525-5000
30777 PLYMOUTH RD.

Stu Evans SELLS for LESS
INCREDIBLE SPECIAL INTEREST RATES
10% A.P.R.
ON A LARGE SELECTION OF 1980 BOBCATS & MONARCHS
(with approved credit)
Effective thru Sept. 30, 1980
STU EVANS MERCURY LINCOLN
GARDEN CITY
32000 FORD RD. .... 425-4300
SOUTHGATE
16800 FORT ST. ..... 285-6800
OPEN MON. & THURS. TIL 9 PM

THIS WEEKS' SPECIALS!



'79 FORD TEC. VAN
Air, captain chairs, stereo tape deck, luggage rack, low miles, many more extras!

'77 FORD THUNDERBIRD
A low mileage 1 owner with all the extras and only #1261A
$3645.

'68 CHEVROLET MALIBU 2 DOOR
Automatic, air, low miles
$945

'77 FORD LTD II SQUIRE WAGON
9 passenger, a sharp one with all the extras
$2745

75 OTHER'S TO CHOOSE FROM ALL WINDSHIELD PRICED!
TEL-12 SOUTHFIELD
AVIS FORD
354-3100

tamaROFF
USED CAR VALUES!
"We have the car to fit your needs!"



1980 SKYLARK
Air, automatic, power steering, power brakes, low miles
Only $5988

1979 PARK AVENUE
Loaded.
Only $6788

1978 CHEVETTE 4 DOOR
Automatic, low miles.
Only $3588

1979 MONTE CARLO LANDAU
Buckets, console, air, stereo.
Only $5588

1977 MALIBU
Automatic, power steering, power brakes, 31,000 miles.
Only $2588

1980 CHEVETTE
Automatic, 7,000 miles.
Only $4488

1978 REGAL
Buckets, console, air, low miles, extra clean.
Only $4688

1977 CENTURY
14,000 original miles. Air, stereo.
Only $3888

1977 MONTE CARLO LANDAU
Full power, custom interior.
Only $3188

1979 REGAL
19,000 miles, full power.
Only $5788

1977 ELECTRA LIMITED
Loaded.
Only $4588



1977 REGAL
Air, buckets, console, sun roof, 34,000 miles. Extra clean, lot of car.
Only $4288

Across Telegraph, Southfield
Across From Tel-12 Mall
353-1300
Open 'Til 9:00 Mon. & Thurs.

BOB SAKS
Michigan's Largest New Car Dealer
OLDSMOBILE • AMC/Jeep • TOYOTA

Over 200 Oldsmobiles In Stock From $7173
Stock No. 1600

Michigan's #1 Olds Dealer

1980 Diesel
4 door, air, radio & more.
Stock #2463
$8986

1980 Delta 88
Air, V-8, super stock wheels, rear defogger, more! Stock No. 1179
$7498

1980 Cutlass Supreme Brougham
Air, stereo, vinyl roof, V-8 engine, rustproofed, many extras. Stock No. 040
$7882

1980 Custom Cruiser
Woodsides, rear window defogger, air. Stock No. 2005
$9163

SAKS PAYS YOUR 2% TAX*

Michigan's #1 Toyota Dealer
1980 CELICA SELL-A-BRATION
Stock #6381. 24 month closed end lease based on 30,000 miles. $5703 cost. Estimated value at end of lease. $3500. Total finance charge $936. Down payment non-refundable.
LEASE A CELICA
$500.00 DOWN
$122.00 MONTH

New '80 COROLLAS
COROLLA Based on Factory Order. $4545
WAGON 5 Speed, Stock No. 6350 $5695
WAGON 5-Speed, Stereo, Stock No. 6373. $5895

New '80 PICKUPS IN STOCK
CAB & CHASSIS
Stock No. 6008. $4995

Michigan's Newest AMC/Jeep Dealer
'81 SPIRITS In Stock From $5664
Stock No. 9303

1980 AMC Eagle
2 door, air, tilt, vinyl roof, rear window defogger, automatic.
Stock #985
$7556

1980 Jeep CJ
4 speed, power steering, soft top, 6 cylinder and more.
Stock #9201
$6995

1980 CONCORD DL
4 door, air, power steering, stereo, tilt, rustproofed and much more.
Stock #9051
$6981

SAKS PAYS YOUR 2% TAX*

The Complete Dealer
BOB SAKS
Grand River at Drake Road
Farmington Hills
Open Monday & Thursday Til 9:00 P.M.
478-0500
OLDSMOBILE AMC/JEEP TOYOTA
* Bob Saks will pay 2% of your 4% Michigan Sales Tax on any new Oldsmobile, AMC/Jeep or Toyota purchased by September 5, 1980. (Does not include any GM A or B Plan qualified buyers)

# CADILLAC RIGHT NOW. . .
# *FINAL!*

## CADILLACS MODEL YEAR END CLOSEOUT
## OVER 350 CADILLACS TO GO

LOWEST PRICES EVER!

- 106 COUPE DE VILLES
- 43 SEDAN DE VILLES
- 98 ELDORADOS
- 68 SEVILLES
- 5 LIMOSINES
- 37 FLEETWOOD BROUGHAMS

## YOUR "FREEDOM FROM INCONVENIENCE" DEALER IS MAKING ROOM FOR 1981 CADILLACS!

THE SALE IS ON AT
*Don Massey Cadillac*
DON'T WAIT, GO OUT NOW TO
*Don Massey Cadillac*



## WE RENT CADILLACS, ALSO LIMOSINES BY THE DAY, WEEK OR MONTH

Your Caring, Selling, Servicing Dealer

# *Don Massey Cadillac*

Cadillac Motor Dealer

40475 ANN ARBOR RD. AT I-275 IN PLYMOUTH

453-7500
933-2000

ON QUALITY SERVICE PARTS
GENERAL MOTORS PARTS DIVISION
KEEP THAT GREAT GM FEELING WITH GENUINE GM PARTS

SEVILLE HEADQUARTERS


# PLYMOUTH COMMUNITY FALL FESTIVAL

PLYMOUTH, MICH. SEPTEMBER 16 1887

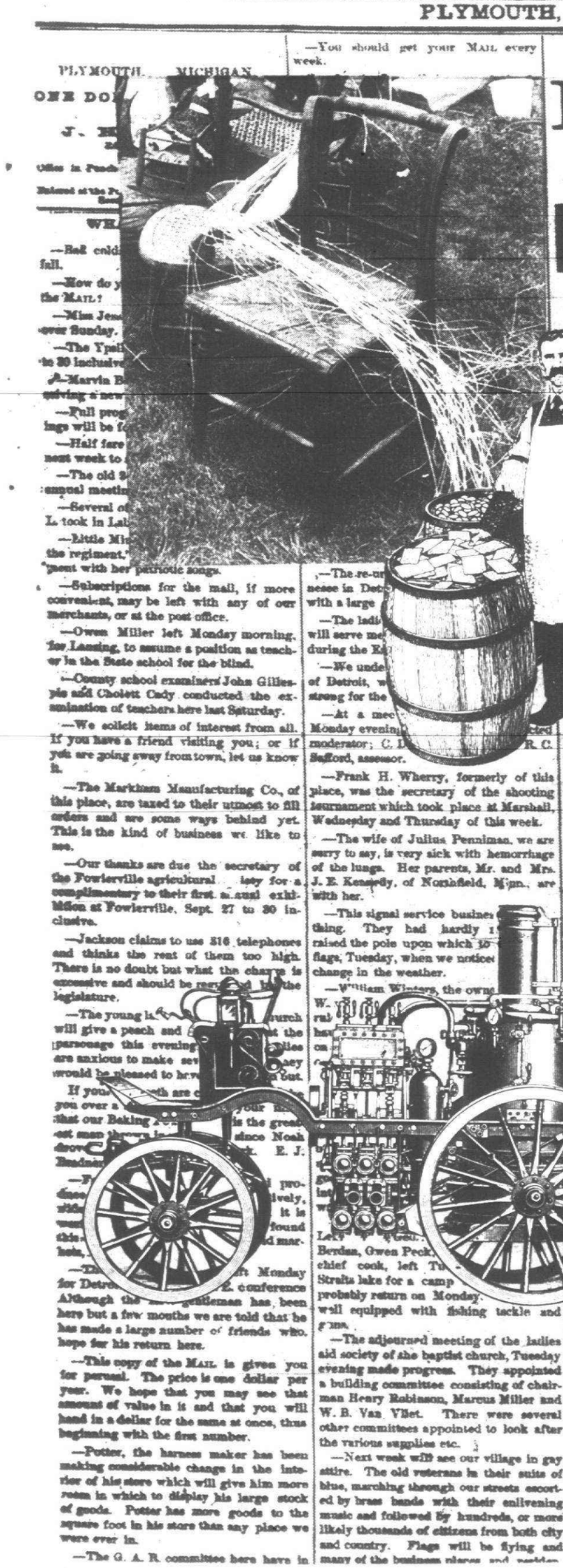

—You should get your MAIL every week.

—Subscriptions for the mail, if more convenient, may be left with any of our merchants, or at the post office.

—Owen Miller left Monday morning, for Lansing, to assume a position as teacher in the State school for the blind.

—County school examiners John Gillespie and Choiest Cady conducted the examination of teachers here last Saturday.

—We solicit items of interest from all. If you have a friend visiting you; or if you are going away from town, let us know it.

—The Markham Manufacturing Co., of this place, are taxed to their utmost to fill orders and are some ways behind yet. This is the kind of business we like to see.

—Our thanks are due the secretary of the Fowlerville agricultural . . tety for a complimentary to their first . . nual exhibition at Fowlerville, Sept. 27 to 30 inclusive.

—Jackson claims to use 816 telephones and thinks the rent of them too high. There is no doubt but what the charge is excessive and should be reduced by the legislature.

—The young la . . urch will give a peach and . . at the parsonage this evening . . ies are anxious to make ev . . ney would be pleased to hv . . out.

If you . . th are c . . you over a . . our . . that our Baking . . is the great . . ost many . . since Noah. . . E. J. . . .

—F . . pro . . ively, . . it is . . found . . d mar- . . .

—Th . . ft Monday for Detro . . conference Although the . . sidence has been here but a few months we are told that he has made a large number of friends who hope for his return here.

—This copy of the MAIL is given you for perusal. The price is one dollar per year. We hope that you may see that amount of value in it and that you will hand in a dollar for the same at once, thus beginning with the first number.

—Potter, the harness maker has been making considerable change in the interior of his store which will give him more room in which to display his large stock of goods. Potter has more goods to the square foot in his store than any place we were ever in.

—The G. A. R. committee here have in

—The re- . . nese in Det . . with a large . . .

—The ladi . . will serve me . . during the Ex . . .

—We unde . . of Detroit, w . . staving for the . . .

—At a mee . . Monday evenin . . . R. C. moderator; C. L . . . Safford, assessor.

—Frank H. Wherry, formerly of this place, was the secretary of the shooting tournament which took place at Marshall, Wednesday and Thursday of this week.

—The wife of Julius Penniman, we are sorry to say, is very sick with hemorrhage of the lungs. Her parents, Mr. and Mrs. J. E. Kennedy, of Northfield, Minn., are with her.

—This signal service busines . . thing. They had hardly . . raised the pole upon which . . flags, Tuesday, when we notice . . change in the weather.

—William Winters, the own . . W. . . ral . . . on . . . .

. . . . . Berdan, Owen Peck . . chief cook, left Tu . . Straits lake for a camp . . probably return on Monday . . will equipped with fishing tackle and . . .

—The adjourned meeting of the ladies aid society of the baptist church, Tuesday evening made progress. They appointed a building committee consisting of chairman Henry Robinson, Marcus Miller and W. B. Van Vliet. There were several other committees appointed to look after the various supplies etc.

—Next week will see our village in gay attire. The old veterans in their suits of blue, marching through our streets escorted by brass bands with their enlivening music and followed by hundreds, or more likely thousands of citizens from both city and country. Flags will be flying and many of the business places and . . .


PUBLIC SENTIMENT HAS DECLARED

FIRST . . PL . .

IN - THE - RANK . .

—OF DEALERS IN—

Dry - Goods, - Hats - and . .

SHOES AND SLIPPERS, RUBB . . .

Millinery,

Carpets, Wall Paper, Crockery and Glassware, Fancy-ware, Cutlery, Groceries, Etc.

. . id not beg the place, but we did try to deserve it, and the steady appreciation of . . ts has been delightful. FIDELITY TO HONEST, OLD TIME PRINCIPLES, . . E TO OUR PATRONS AND FRIENDS

HAS :: PAID :: WELL, ::

. . measure o. success which has been accorded us, encourages us to greater efforts . . to merit the good will of our patrons and always

. . : to : the : Front !

. . g Hi . . . . . of you and your friends. Remember

OUR QUALITY WILL BE THE . . .

. . . . . y statement made by

GEO . . . . . HER & CO.,

Who ar . . . . . oldest; in everything the best.

B . . . . . CLOSELY!

Pays Highest . . . . . LL,

. . . . . MY !

Kinds of Farm Pr . . . . . PRICE !

'ALT, FLOUR,

d Clover Seed.

. . . . . RE

C. . . . . Dohmstreich & Co.,

Who have everything

Lumber, La . . . . . Fresh, Best Quality, and in Abundance

: Shingles, . . . . . SUPPLEMENT TO OBSERVER & ECCENTRIC NEWSPAPERS

and . . . . . Monday, September 1, 1980

SUPPLEMENT TO THE NORTHVILLE RECORD, NOVI-WALLED LAKE NEWS, Wednesday, September 3, 1980



Dan Hasley of Plymouth brought his Mexican Red Leg tarantula to the Fall Festival Pet Show. All kinds of pets can be found from 9-11:30 a.m. near the bandshell in Kellogg Park at the Pet Show. (Staff photo by Gary Caskey)

# Fall in Plymouth time to be festive

The Plymouth Fall Festival is celebrating its silver anniversary this year.

For 25 years, community non-profit organizations have been able to continue their service to the community because of the money raised during the four-day festival.

What began as a fund-raising picnic for the Rotary Club of Plymouth has developed into a four-day event for the entire community and surrounding areas.

Dinners are served nightly, booths line the streets, and there's a flea market, antique show, arts and crafts show, produce display, pet show, fireman's waterball fight and entertainment nightly.

In addition, Saturday night will be dance night, with a "Big Band" sound and dancing until 10 p.m. Firefighters from city of Plymouth, Plymouth Township, and nearby towns will be on hand for a waterball fight. Saturday and throughout the four days, pony and train rides will keep the kids busy.

One thing the festival always has been is a time to enjoy great food at very reasonable prices. The eating begins Thursday, Sept. 4, with the lunch served up by the Plymouth Grange and with the spaghetti dinner served up by the Colonial Kiwanis Club.

On Friday evening, the Lions Club of Plymouth puts on a fish fry, and Saturday is a time to enjoy a pancake breakfast

(Continued on Page 14)

## *Especially for you*

This guide to the Plymouth Fall Festival was especially prepared for people who plan to attend one or all of the days of the four-day event.

In the middle of the section you will find a two-page schedule with a map showing the location of major events. Readers in past years have found it beneficial to remove these two pages from the section and take it with them to the Fall Festival. We hope you will do the same in 1980.

Also included in the festival guide are special day-by-day summaries of what can be expected — important information because each day of the festival is unique in its own way. The daily summaries may be found on **Pages 4, 10, 12 and 15.**

We hope you save this guide because it is intended to make the Fall Festival more enjoyable for you. The section was planned by advertising coordinator Audrey Roof and editorial coordinator Emory Daniels with assistance from Bridget Lucas, Elinor Graham, Gary Caskey and Teri Banas.




A center of activity for eating during the Fall Festival is the serving line area between the Penn Theatre and the Masonic Temple. (Staff photo)



## Sunday, Sept. 7

People still flock to Plymouth on Sundays of the Plymouth Fall Festival each year to watch 16,000 meals being served in six hours.

The attraction is the annual chicken barbecue sponsored by the Rotary Club of Plymouth from noon to 6 p.m. in Kellogg Park.

For those unable or unwilling to dine in the park, the Rotary Club operates a take-out site at the corner of Sheldon and Ann Arbor roads from 11:30 a.m. to 5:30 p.m. Sunday.

For $3.50 per person, each diner receives a half-chicken (barbecued with 25 years experience), an ear of corn, chips and beverage.

Sunday visitors to the festival can take a stroll down Penniman Avenue from Main to Harvey to view the antique auto exhibit. This year, 70 cars will be on exhibit from noon to 5 p.m.

**THE COSTUME** Contest, sponsored by the American Association of University Women (AAUW) of Plymouth, will be held from 1:30-2 p.m. at the bandshell in Kellogg Park, with winners being called up on stage from 3:10-3:30 p.m. Sunday.

Another Sept. 7 highlight will be the produce judging and exhibit at Central Middle School, Church at Main.




Kellogg Park is filled up on Sundays as the Plymouth Rotarians serve 16,000 chicken dinners from noon to 6 p.m. (Staff photo)

**FALL CAKE DECORATING CLASSES BEGIN**

ADVANCED—Sept. 15 - 7:00 PM - Monday
BEGINNERS—Sept. 16 - 7:00 PM - Tuesday
BEGINNERS—Sept. 18 - 7:00 PM - Thursday
BEGINNERS—Sept. 27 - 10:00 AM - Saturday

6 WEEKS—$25.00
10% DISCOUNT If Registered Before September 5th

Cakes by "U" 818 S. MAIN · PLYMOUTH 455-1490

Ann Arbor RoadHouse
47660 ANN ARBOR ROAD
PLYMOUTH TWP.
GL 3-1095

Your host Adam Stoja
*invites you to join us for Good Food and Pleasant atmosphere during*
Fall Festival Days

Specializing in Fresh Seafood and Italian Dishes
also Excellent American Foods, Steaks & Chops

Businessmen's Lunches | Happy Hour 3-6 p.m. Mon.-Fri. | Open Mon.-Sat. 11-2 a.m. Sunday 4 p.m.-Midnight

Live Entertainment Tues. thru Sat.

CLEAN SWEEP Specials for PLYMOUTH FALL FESTIVAL

OUR 1980 CLEARANCE SALE IS NOW IN PROGRESS

We're Making Room for the 1981 Models

NOW TAKING ORDERS ON 1981 BUICKS

Metro Detroit's fastest growing Buick Dealer

*We'll never give you less than our best shot.*

BUICK
Dick Scott
200 W. Ann Arbor Rd. 1 Mile W. of I-275
453-4411 Open Mon & Thurs 'til 9 pm

Serving
Plymouth-Plymouth Township,
Canton and Surrounding Areas

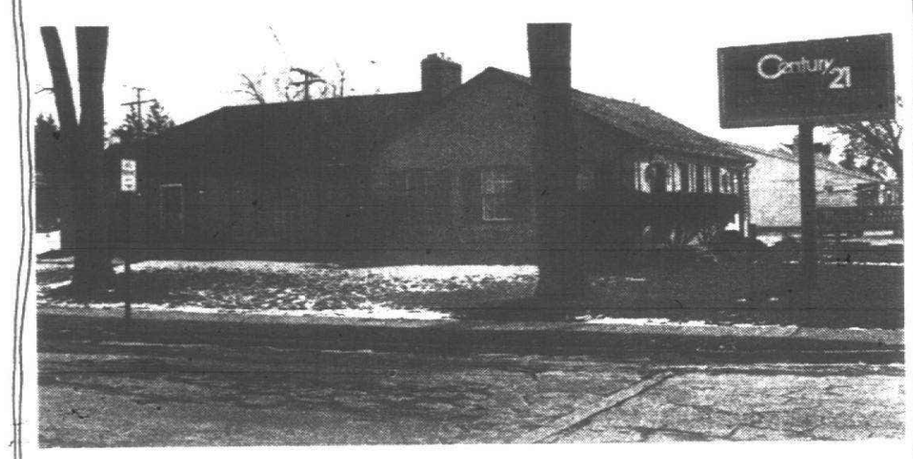


• VIP Referral and Relocation Centers
• 1 yr. Buyer/Seller Residential Protection Plan
• Property Management
• Investment Property
• Complimentary Market Analysis
• Exclusive CENTURY 21 Action Warranty

Century 21
HARTFORD WEST, INC.
915 S. MAIN STREET
PLYMOUTH, MI 48170
453-7600

We'll give our word to you.

Each office is independently owned and operated. Equal Housing Opportunity.

# *Fall is festive in uptown Plymouth*

(Continued from Page 2)

hosted by the Plymouth Kiwanis Club followed by a beef rib dinner by the Plymouth Jaycees. And Sunday is the greatest eating extravaganzas of all as some 16,000 barbecue chicken dinners is served in six hours from noon on by the Plymouth Rotary in Kellogg Park.

The Plymouth Symphony League will be sponsoring an antique mart Friday-Sunday at the Plymouth Community Cultural Center. The Plymouth Community Arts Council offers a arts and crafts show on Saturday and Sunday at Central Middle School for a donation of $1.

A square dance begins 7:30 p.m. Friday on Penniman Avenue, the Plymouth Optimist Club Pet Show starts 9 a.m. Saturday, the Big Band Dance Saturday from 8:30-10 p.m., produce judging Sunday at Central Middle School and an antique auto exhibit Sunday on Penniman Avenue. The Plymouth American Association of University Women also will have its annual costume judging contest Sunday at the bandshell in Kellogg Park.

Inside this section, readers will find schedules of specific events with times and locations, plus more information on Plymouth's four-day Fall Festival. The Fall Festival Board will have an information booth on Main Street between Ann Arbor Trail and Penniman Avenue to aid visitors.




The Three Cities Art Exhibit always attracts interest on the Main Street side of Kellogg Park. (Staff photo by Gary Caskey)

Everything you need
is available at
PLYMOUTH
TOWNE APARTMENTS

Enjoy healthy independence in this beautiful new complex. One and two bedroom apartments for Senior Citizens including:

- Transportation
- Optional social activities
- Medical security
- Two meals
- Housekeeping services
- Linens

Now Taking Reservations
Call or Visit

The Plymouth TOWNE APARTMENTS
107 Haggerty Road Plymouth, Michigan 48170
(313) 459-3890

Largest Selection of Silk Flowers
Custom Arrangements for
Home • Office • Bridal
Wicker • Brass • Ribbons • Candles • Supplies
Le Gault's OF PLYMOUTH
884 Penniman
Plymouth • 455-3650

• Diamonds
• Ring re-mounted
• Custom Designing
• Over 1500 Rings in Stock
• Lost Wax casting
• Diamond setting
• Appraisals
• All work done on premises

O & D Bush Jewelers
Designers of Fine Jewelry
Established in 1944

481 W. ANN ARBOR TRAIL ● PLYMOUTH ● 455-3030
HOURS: Mon.-Thurs. 9-6 Fri. 9-8 Sat. 9-5



**Established in 1956 and still growing strong.**

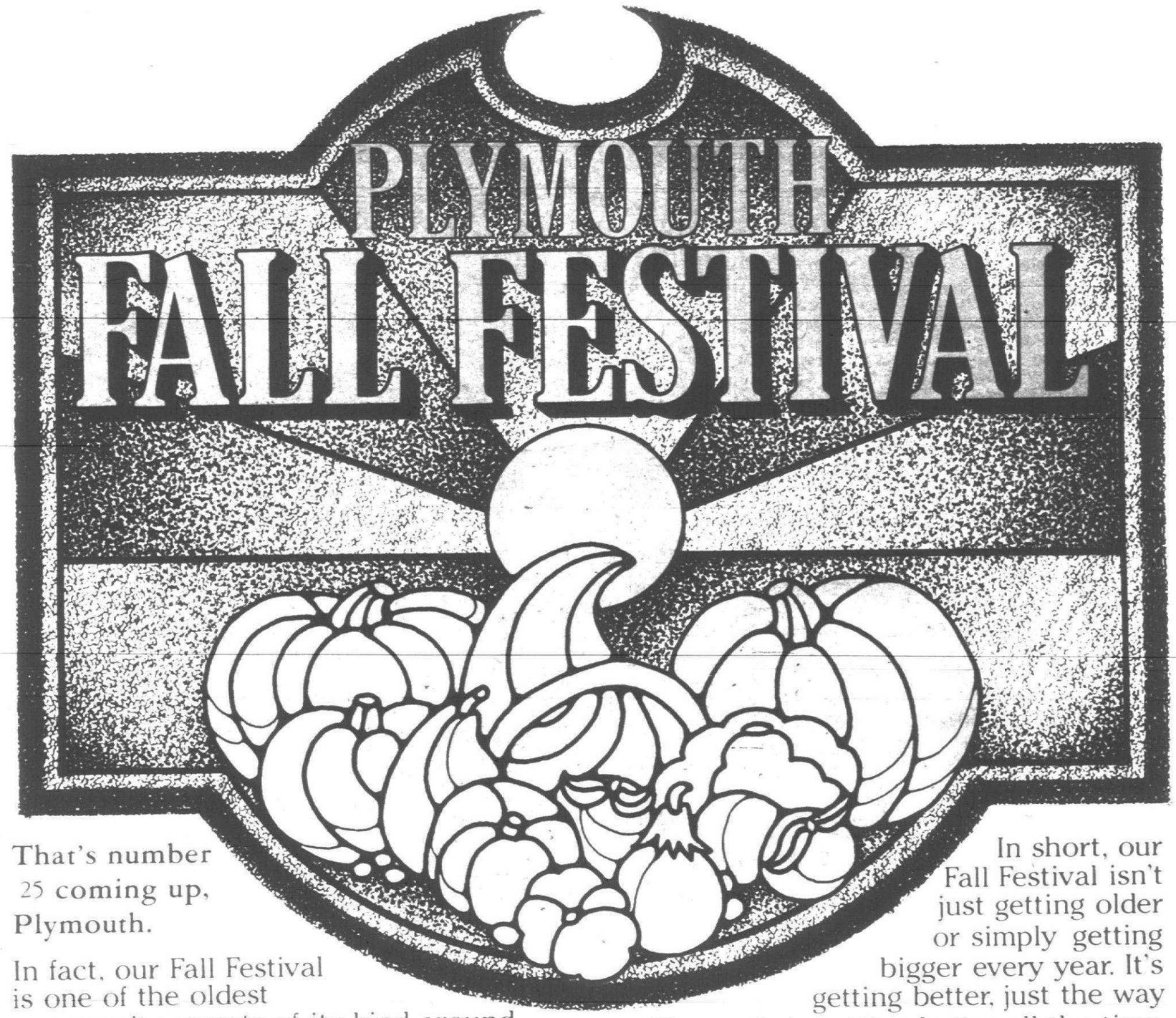


That's number 25 coming up, Plymouth.

In fact, our Fall Festival is one of the oldest community events of its kind around.

But more important, each year it's a reflection of that very special quality of life we're all working for in our hometown.

In short, our Fall Festival isn't just getting older or simply getting bigger every year. It's getting better, just the way Plymouth is getting better all the time. So congratulations to our fellow old-timers. And welcome to all you newcomers.

Have a great Fall Festival!

Main Office:
535 South Main
Phone: 459-9000

FIRST NATIONAL BANK OF PLYMOUTH
Member Federal Deposit Insurance Corporation

Ann Arbor Rd. Office
39475 Ann Arbor Rd.
Phone: 459-9000

# Thursday, Sept. 4

Each day of the Plymouth Fall Festival is special in its own way.

Thursday is, of course, opening day.

And if opening day 1980 is like the past 24 years, it should be a good day to attend the festival for those who don't like to get lost in the crowds.

Traditionally, the turnout to the festival is lowest on Thursday as the crowds pick up momentum as the four-day event marches towards Sunday.

And so Thursday is a great time to visit all the booths, sample the goodies, take the kids on the pony and train rides, visit the flea market, and get a good flavor of what the Fall Festival is all about.

This year, Thursday also is a special day because opening ceremonies have been planned that evening in Kellogg Park. Because this is the silver anniversary of the Fall Festival, the special opening ceremonies have been planned at the bandshell from 7-8 p.m.

**IN BETWEEN,** though, festival-goers will want to have lunch with the Grange and dinner with the Kiwanians. Home cooking and homemade baked goods offer a great fare for diners in the Grange Hall on Union immediately north of Penniman Avenue near the northeast corner of Kellogg Park.

And then from 4-9 p.m., the Colonial Kiwanis Club of Plymouth will sponsor its annual spaghetti dinner in the park with the serving line being along Penniman from Union to Main.

For out-of-town visitors, most of the meals are served at or near Kellogg Park, which is in the heart of Plymouth at Ann Arbor Trail and Main Street (Plymouth Road).

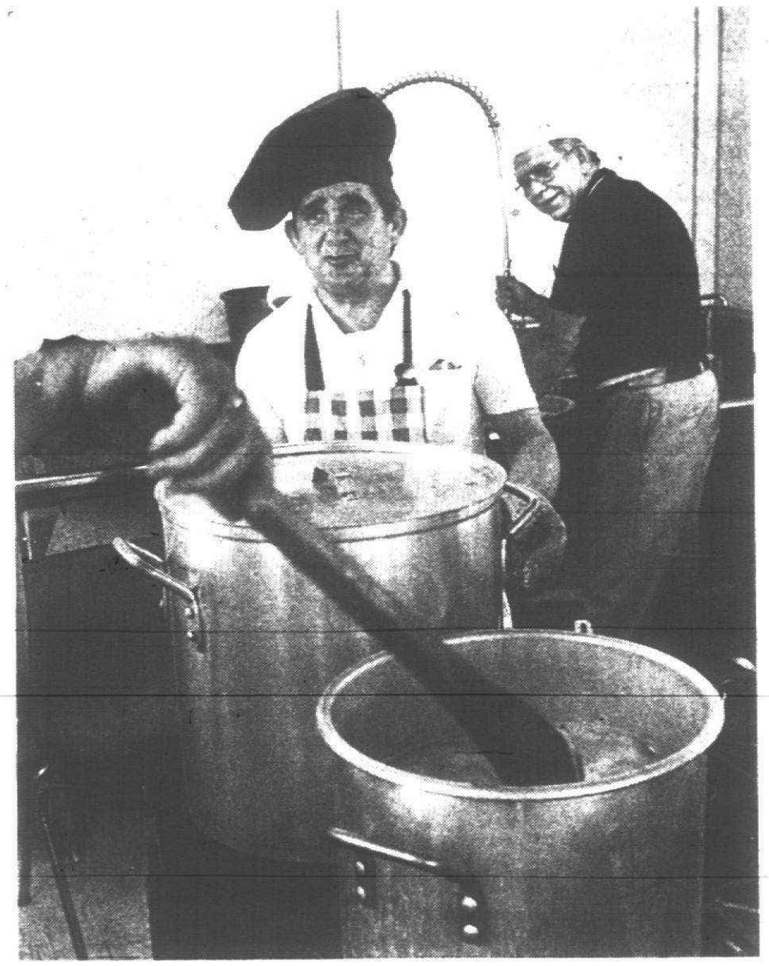

The spaghetti dinner is served up by the Plymouth Colonial Kiwanis Club. Shown in the kitchen last year were Len Evans (left) and Bob Evans in the background. (Staff photo by Gary Caskey)



# Arts, crafts, good food is found at the Grange

A four-day arts and crafts sale and a lot of good home cooking will be the Plymouth Grange's contribution to the 1980 Plymouth Fall Festival.

Fourteen craft booths selling candles, flower arrangements, needlework, ceramics and many Christmas items will be at the Plymo uth Grange Hall at 273 Union near Penniman Avenue.

The times of the arts and crafts sale are from noon to 8 p.m. on Thursday, form 9 a.m. to 9 p.m. on Friday and Saturday, and from 11 a.m. to 6 p.m. on Sunday. There is no admission charge.

The Grange Hall also is a good location to enjoy some homemade cooking and baked goods for lunch or snacks. Soups, sandwiches and homemade pies and donoughts will top the menu for lunch and dinner each day of the festival.

The Plymouth Grange is the oldest continuing Grange Hall in Wayne County, and each year is a center for good homemade cooking and baking for the Plymouth Fall Festival.



John Oldenburg fills the pies while Helen Eckles lays on the upper layer of crust to get pies ready for the Fall Festival. (Staff photo)


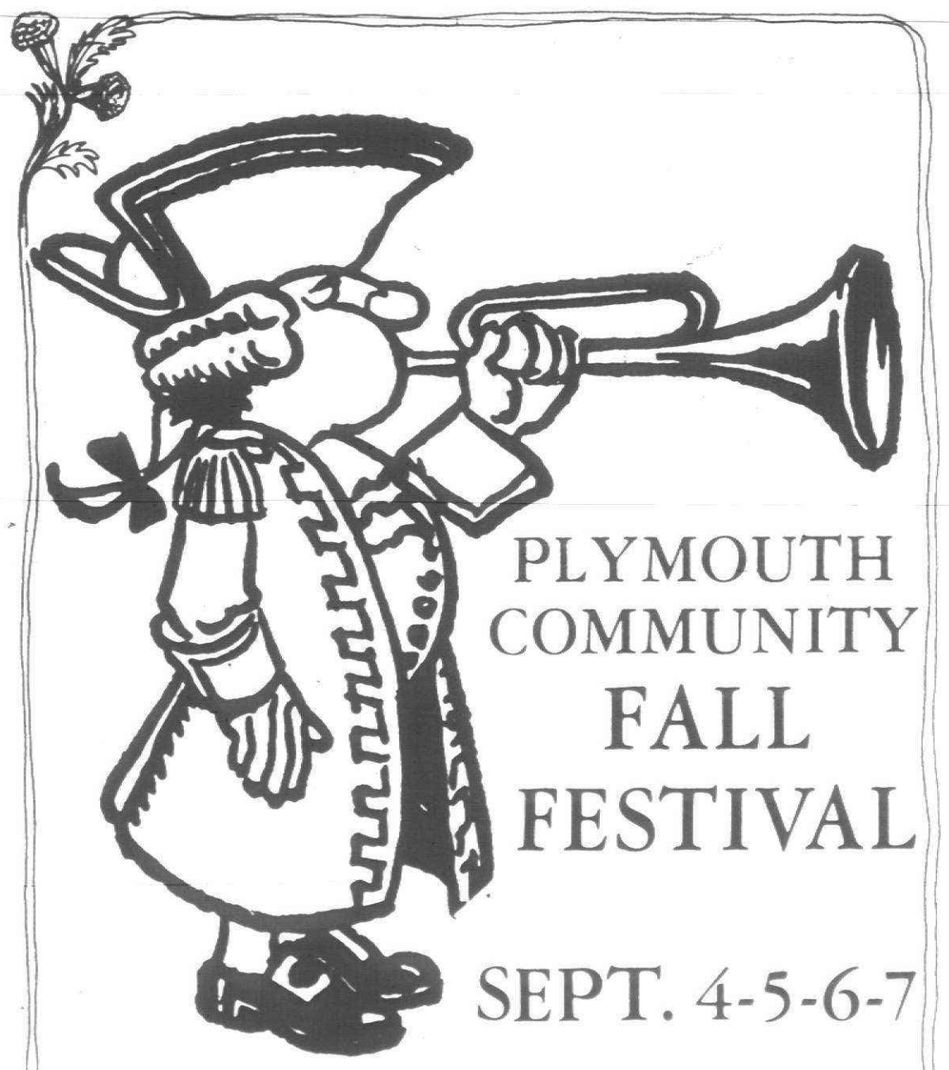

PLYMOUTH COMMUNITY FALL FESTIVAL

SEPT. 4-5-6-7

THE PLYMOUTH ROTARY



Come Join Us. . .
SUNDAY, SEPT. 7
ROTARY CHICKEN BARBECUE 12 - 5:30

- Chicken, Corn-on-the-cob, Roll and Butter, Potato Chips. Milk $3.50
- Also Available Home Made Pies by Rotary Anns
- Usual carry-out booth located on the S.W. corner of Ann Arbor Road & Sheldon Road.
- Advance tickets may be purchased from any Plymouth Rotarian or at the Barbecue on Sunday Sept. 7

COMPLETE TRAVEL SERVICES

AIR LAND SEA RAIL

We're professionals at helping make your business and vacation trips perfect.

PERSONAL ATTENTION ALWAYS FROM

Port to Port Travel Company

238 S. Main St. Plymouth 453-4100 Mon. Fri. 9-5 Sat. 10-2

PLAZA LANES • PLYMOUTH BOWL

Featuring
- 40 Lanes
- Automatic Scorers
- Grill
- Nursery
- Cocktail Lounge

Now Taking Reservations For Fall

42001 E. Ann Arbor Rd. At General Drive Plymouth 453-4880

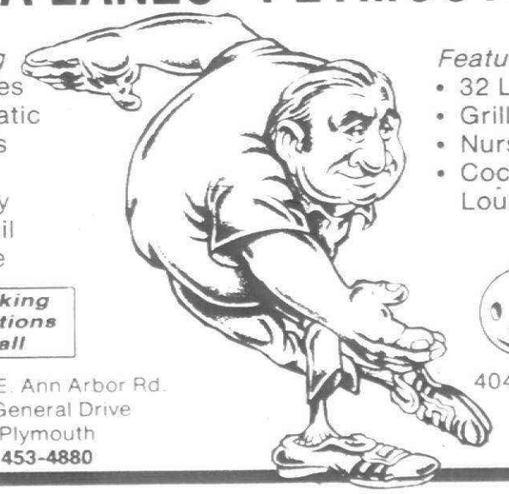

Featuring
- 32 Lanes
- Grill
- Nursery
- Cocktail Lounge

40475 Plymouth Rd. Plymouth 453-9100

SAXTON'S PLYMOUTH'S SERVICE ORIENTED STORE
SERVING THE PLYMOUTH AREA FOR 52 YEARS




For 50 years, Saxtons Garden Center has been serving residents of the Plymouth community. Fine garden products, pet supplies, power equipment, parts & service are featured along with the nation's top name brands in Saxton's spacious 11,000 square feet of display area.

STIHL SPECIALS

| STIHL® 015 CHAINSAW with 14" Bar | Replacement SAW CHAIN | BAR & CHAIN OIL |
|---|---|---|
| 1980 Price 188 NOW $159.95 | 25% OFF | Bulk in your container $3.49 |

FREE STIHL® FIREWOOD CUTTERS BOOK

FREE SAW DEMONSTRATION
and Display during Saturday & Sunday Festival Days

OUR 52nd YEAR 1928-1980

SAXTONS garden center inc.

587 W. Ann Arbor Trail • Plymouth • 453-6250 Daily 9-6 Fri. 9-8 Sat. 9-5

# Saturday, Sept. 6

Wake up Saturday morning, drive into downtown Plymouth, and find the Masonic Temple on Penniman Avenue across from Kellogg Park.

There'll be a long line in front for the pancake breakfast, but the line will move along pretty fast. Before long, you'll be at the serving line inside for a tasty plate of pancakes and sausage.

You can sleep in, though, if you wish because the members of the Plymouth Kiwanis Club will be serving pancakes from 7 a.m. to 5 p.m. Sept. 6.

And then from 5-9 p.m. Saturday, the Plymouth Jaycees will be serving their annual beef rib dinner as diners can get some hearty barbecue beef hot off the coals in Kellogg Park between the Masonic Temple and the Penn Theatre.

Saturday is a great day for the kids, too, as the Plymouth Optimist Club's annual pet show will be held from 9-11:30 a.m. at the bandshell in Kellogg Park.

For a scene out of the past, festival-goers will want to watch the firemen's waterball fight involving fire departments from the city of Plymouth, Plymouth Township, Canton, Salem, Northville and other nearby communities.

Sounds out of the past will be heard Saturday from 8:30-10 p.m. as a dance featuring the big band sounds will be held on Penniman Avenue from Main to Harvey.

Another Saturday highlight is the opening of the artists and craftsman show, sponsored by the Plymouth Community Arts Council (PCAC), at Central Middle School.



Preparing pancakes keeps Kiwanians busy Saturday morning and until 5 p.m. Saturday in the Masonic Temple. (Staff photo by Gary Caskey)

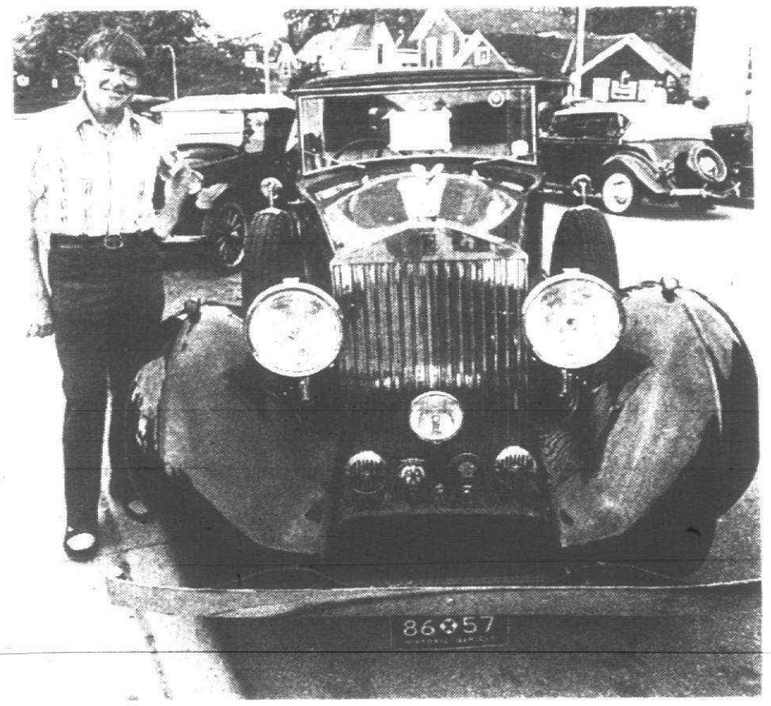

## *Antique Car Show*

An antique automobile display will be one of the features Sunday for festival visitors from noon to 5 p.m. on Penniman Avenue between Main and Harvey. About 70 cars are expected, said chairman George Breck, and there should be something for everyone. Anyone who wants to register to display an antique or classic car should show up from 10 a.m. to noon Sunday. Some of the types of vehicles to be on display are a 1937 Ford convertible, a couple of antique fire trucks, antique Ford trucks, classics from the '20s and '30s such as Packards and Cadillacs, antique foreign sport cars, foreign sport cars from the '50s and '60s, T-Birds from the '50s and Corvettes from the '60s, and post-war special interest cars.



PLYMOUTH NURSERY
9200 ANN ARBOR - PLYMOUTH RD.
PLYMOUTH, MI. 48170
313-453-5500

FALL IS FESTIVAL TIME...
COLOR TIME...
TREE PLANTING TIME!

PLYMOUTH NURSERY'S 16 ACRES WILL SOON BE ABLAZE WITH HUNDREDS OF SHADE AND ORNAMENTAL TREES IN BRILLIANT FALL COLOR. SEE US SOON TO SELECT THAT PERFECT TREE SO YOU MAY HAVE A FESTIVAL OF COLOR IN YOUR YARD THIS FALL.

25% OFF ALL POTTED TREES THRU SEPT. 7

9900 ANN ARBOR-PLYMOUTH RD.
7 MILES EAST OF U.S. 23, 5 MILES WEST OF SHELDON
OPEN DAILY 9 - 5
SUNDAY 10 - 6
ph. 453-5500

Since 1933
Walker & Buzenberg Furniture Sales
Welcome to our Store
and our third "Fall Festival" in Plymouth.
We are new to Plymouth, but not new
in Furniture "Savings."
Come in and see our Quality Brand Name
Furniture Lines and our Special
Fall Festival Prices.
240 NORTH MAIN STREET • 459-1300
PLYMOUTH
• Just minutes away from I-275 & I-96
(2 blks. east of City Hall)
Special Festival Hours
Mon., Thurs., Fri. 10-9
Tues., Wed., Sat. 10-6
Sun. 1-5
FREE PARKING

SERVING ALL OF WESTERN WAYNE COUNTY SINCE 1922
GARLING REALTOR
BUY
SELL
TRADE
MULTI LIST SERVICE
GARLING REALTORS
ED FREEH, JR.
MANAGER
453-4800
PLYMOUTH
427-7797

Plymouth Cultural Center
Ice Skating Registration Schedule
Thursday Sept. 11 1-8 p.m.
Fee: $17.00 Residents
$20.00 Non Residents
For All Ages
Ages 4 years to Adult 8 25 Minute Lessons
525 FARMER ST. • PLYMOUTH • 455-6620

Botany 500
Fall
Suit
with flair
FAMOUS
MENS WEAR
924 Ann Arbor Trail
Plymouth
453-6030
All Major Credit Cards Accepted

Minerva's Dunning's
• WOMEN'S
• CHILDREN'S
• INFANTS
For old fashioned quality and service . . .
500 FOREST,
PLYMOUTH
GL3-0080
• Hours: 9-6, Daily Fri. 9-9
Free Parking
in rear of
store

## At The Plymouth Hilton We Treat Your Family Like Guests, And Your Guests Like Family.

It's part of being a full service hotel. It's being part of the community, and that's what the Plymouth Hilton is all about. Sure we serve the commercial needs of a growing city. But in the larger sense, we serve the community.

We host your guest and family. We supply the meeting place for your clubs and businesses. And when you need a special night out, we're there with a fine restaurant and top lounge entertainment.

You've come a long way Plymouth. You've got a lot to be proud of, and we at the Plymouth Hilton are proud to be an important part of it all.

PLYMOUTH HILTON
14707 Northville Road
5 Mile at Northville Roads 459-4500




Judging the produce exhibits in the 1979 Fall Festival are Shirley McGinnis (left), president, and Lucrecia Lattman, board member of the Trailwood Garden Club. The two are looking over the wheelbarrow exhibit owned by Julia Prais of Plymouth Township. The produce exhibit can be seen Sunday at Central Middle School, Church and Main Street. (Staff photo)


ARNOLDT WILLIAMS MUSIC INC.

Pianos Organs Amps Player Rolls Music Sound Systems Guitors Drums

5701 Canton Center Rd. 453-6586
(just North of Ford Rd.) Canton






We're open and ready to serve you the finest food in Plymouth.

Featuring the best in fresh caught seafood and extensive luncheon and dinner menus (not to mention Sam's specialty veal dishes from Verona, Italy!)

All served up in a traditional atmosphere of beautiful stained glass and the building's original wood beams.

Our kitchen is open from 11-11 daily, our lounge is open till midnight. Stop by and see us soon.

Your host: Sam Panzica

Located in the historic Markham Air Rifle Factory 304 N. Main Street between Lilley (Mill) Plymouth and the C&O tracks

Reservations For Lunch and Dinner (except Friday and Saturday) 455-3700 (closed Sundays and holidays)

WE HONOR ALL MAJOR CREDIT CARDS



fall festival special

$50.00 Gift Certificate Drawing
Plus
4 DAY SALE
Genuine Cheenos & Madewell Slacks
Reduced more than 40%
the willow tree
Main at Penniman • Plymouth



If you're too busy to come in ...or if you need help with your decorating problems CALL 455-5700 ...and let one of our experienced designer/decorators assist you in your home.

plymouth furniture

360 S. MAIN STREET
PLYMOUTH, MICHIGAN 48170
(313) 455-5700






## *Antique Mart opening*

The Plymouth Symphony League's 18th annual antique mart opens at 9 p.m. Friday, Sept. 5, in the Plymouth Cultural Center. The three-day show and sale features 22 dealers with a wide range of antiques. Dorothy Thompson, a regular at the mart, specializes in English brass and copper accessories. Admission is $1.25, and profits from the show go to the support of the Plymouth Symphony Orchestra. (Staff photo by Gary Caskey)


OASIS GOLF CENTER
3 PUTT PRO SHOP

DUNLOP BALLS
BLUE MAX
BLACK MAX
SILVER MAX
$9.88 (in store coupon)

GOLF SHOE SALE
PRO SHU
ETONIC
Additional $3.00 OFF Our Sale Price

GOLF BAG SALE
RAM - HAGEN
HOT-Z
Additional $4.00 OFF Our Sale Price

LADIES CLOTHING
SKIRTS & TOPS
30% OFF

VELOURS
MEN'S AND WOMEN'S
30% OFF

DUNLOP DELUXE FOLD BAG SALE
Reg. $34.50
$24.00

DISCOUNTS TO LEAGUES FOR GOLF PRIZES

PRO SHOP OPEN YEAR ROUND

39500 FIVE MILE ROAD (Between I-275 & Haggerty) 420-2228
HOURS: 9 a.m. to 9 p.m.


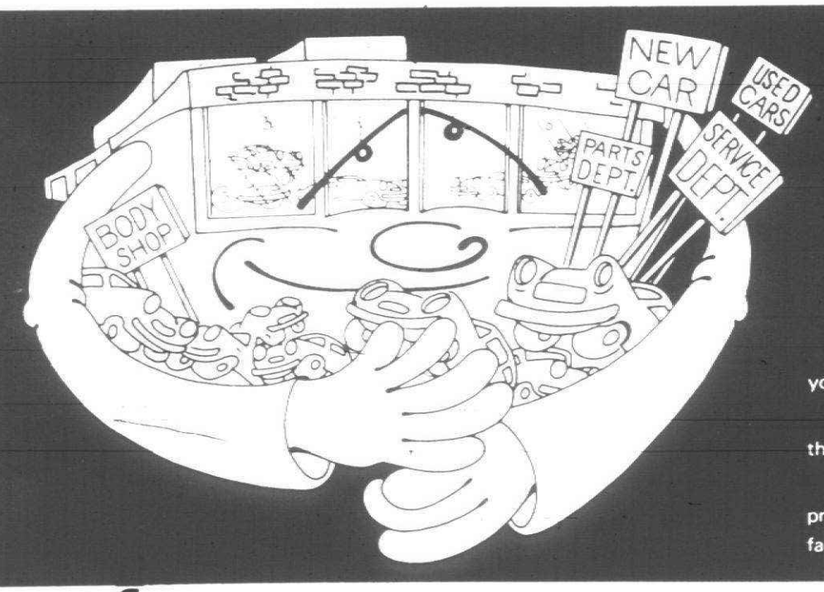



In times like these, we still give our customers what they want.

A dealership that's got it all together.

Selection and service. Both important when you're deciding where to buy your new or used car.

So, before you do decide, we want you to know that we offer complete customer care.

Our Service Department and Body Shop are both provided with modern, up-to-date equipment and facilities. We have an entire inventory of factory-guaranteed parts to always assure your satisfaction.

Our trained mechanics and technicians attend special schools. As do our salesmen. So anyone in our dealership can help you make a wise decision.

We want you to be happy with your new car. And your dealership. Because at times like these, good customers are important.

fall festival of fine cars!

WE'RE PROUD TO BE YOUR CHEVY DEALER

1980 MODEL "NO HASSLE" CLEARANCE SALE!
LOOK FOR THE SPECIAL "NO HASSLE" SALE TAGS WITH BIG PRICE REDUCTIONS DURING FALL FESTIVAL!

ATTENTION
GM Hourly Employees & Retirees
GET OUR DEAL PLUS $200-$300 REBATE FROM GM

Lou LaRiche CHEVROLET
40875 Plymouth Rd. • Plymouth 453-4600

OPEN MONDAY & THURSDAY TIL 9 P.M.

CHEVROLET

# Friday, Sept. 5

What would Friday be without a fish fry?

And some of the best fresh, deep fried fish you can get is served up from 11 a.m. to 9 p.m. Friday by the Plymouth Lions Club in Kellogg Park.

And beginning at 7:30 p.m. Friday, a square dance will be staged on the streets as the festival closes off Penniman Avenue from Main Street west to Harvey.

Another important happening Sept. 5 is the opening of the antique mart, sponsored each year by the Plymouth Symphony League.

The antique mart, which attracts dealers from throughout the country, is held Friday-Sunday in the Plymouth Community Cultural Center at 525 Farmer.

Out-of-towners from the east coming into town on Plymouth Road should continue past Mill to the C&O Railroad tracks and turn right at Theodore. Take Theodore all the way until it deadends and the Cultural Center is on the left.

**VISITORS FROM** the south will continue past the lights at Penniman and Church and then turn left unto Theodore immediately before the tracks.

Anyone needing first aid on any of the four days of the festival can find the American Red Cross first aid station on Penniman between Main and Harvey (on the west side of Main).

Anyone who wants information about where particular events or happenings may be found will want to look up the Fall Festival Manager's Office, which is on Main Street directly in front of Kellogg Park.



Shown preparing fish for the Lions Club of Plymouth last year are Duncan Fry (left) and Fred Robinson. (Staff photo by Gary Caskey)


**Bring US Your House**



(OR MAYBE JUST YOUR PROBLEMS WOULD BE SIMPLER)

Paint, wallpaper, draperies and carpeting can transform every room...from bedrooms to dens and our professional advice and supplies will give you professional results.

Your Complete Art and Craft Center
- Artists Supplies
- Hobbies
- Miniature Supplies
- Stencils
- Frames & Mats

Complete Your Decorating With FULLER O'BRIEN PAINTS
Custom mixing at no extra charge

Ask About Our CRAFT CLASSES Starting September 22

**PEASE PAINT & WALLPAPER CO**
570 MAIN STREET • PLYMOUTH
453-5100 HOURS: Mon. thru Fri. 9-9 Sat. 9-5



**M Go Blue**

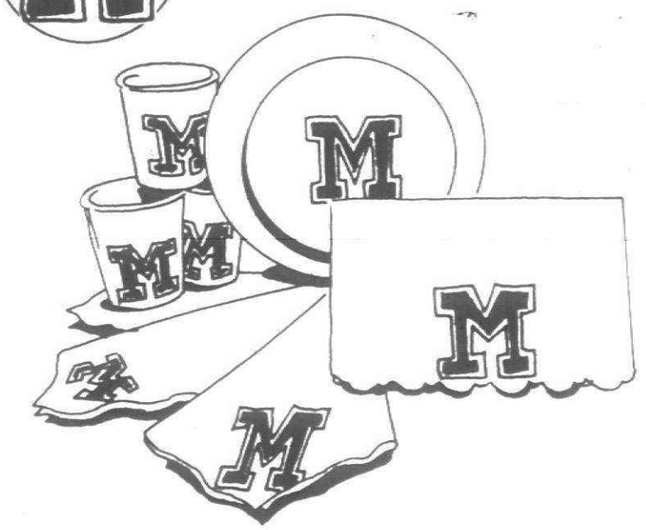

**Perfect Parties. . .**

. . .deserve the very best in colorful, coordinated partyware. See our entire collection today.

Hugh Jarvis Gifts
852 West Ann Arbor Trail
453-0656
Also locations in FAIRLANE TOWN CENTER, 12 OAKS MALL, SOUTHLAND CENTER & FRANKLIN PARK MALL, TOLEDO, OHIO




Each year, Plymouth Rotarians gather in early August to conduct a trial run of the chicken barbecue. This year's dry run at Fellows Creek was marked by the visit of Elmore Carney, who was chairman of the corn committee during the early years of the Fall Festival. From left are: (standing) Jim Somers, Bob Beyer, Bud Gould, Mike Dow, Mike Corp, Bill Morrison Jr., Warren Bradburn, Bob Sincock, Jim White, Ron Schram and Carl Lampton; (sitting) Charles Heiney, Sam Hudson, Elmore Carney and son Jim Carney. (John Gaffield photo)




LARGE AND HALF SIZES
16½ to 24½ 16 to 22

Find your place in the world of fashion with the latest from Tadmore's...

Coats, Dresses, Sportswear, Lingerie, Cocktail Dresses, Designer Jeans

Tadmore's
550 FOREST AVE. WESTCHESTER MALL PLYMOUTH • 455-0350
227 S. WOODWARD BIRMINGHAM 647-6585



FALL FESTIVAL SPECIAL

A truly old fashioned all-over lace to enchance your windows and compliment the furnishings in all your rooms. Washable, 100% polyester and never needs ironing. Available in eggshell or white.

| PANELS Lengths | Reg. Price | Sale Price |
|---|---|---|
| 63" | $11.99 | $7.99 |
| 84" | $12.99 | $8.99 |
| Valance | $8.99 | $5.99 |

Corner Curtain Shoppe
COUNTRY STYLE CURTAINS
Westchester Square
550 Forest
Plymouth, Michigan 453-0640
Hours: Mon - Sat. 10 - 6 Fri. 10 - 9



The Best of Everything in the Palm of Your Hand

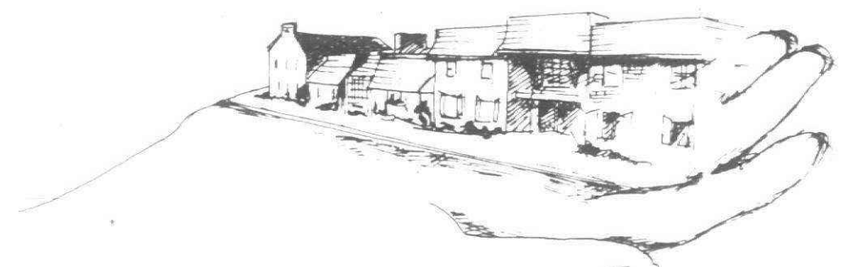

Westchester Square

Join Us in our first anniversary celebration

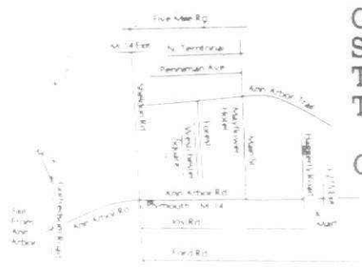

Charlie's Corner
Sportventure
The Shoe Attic
The Corner Curtain Shoppe
Ozzies
Beautiful People Hair Forum
Sack's of Forest Ave.
Tadmore's
Mayflower Lighting
Campbell's of Plymouth

550 Forest Ave. at Wing St.
PLYMOUTH



LOOKING FOR A WAY TO SAY I LOVE YOU?
SAY "HELLO KITTY"!

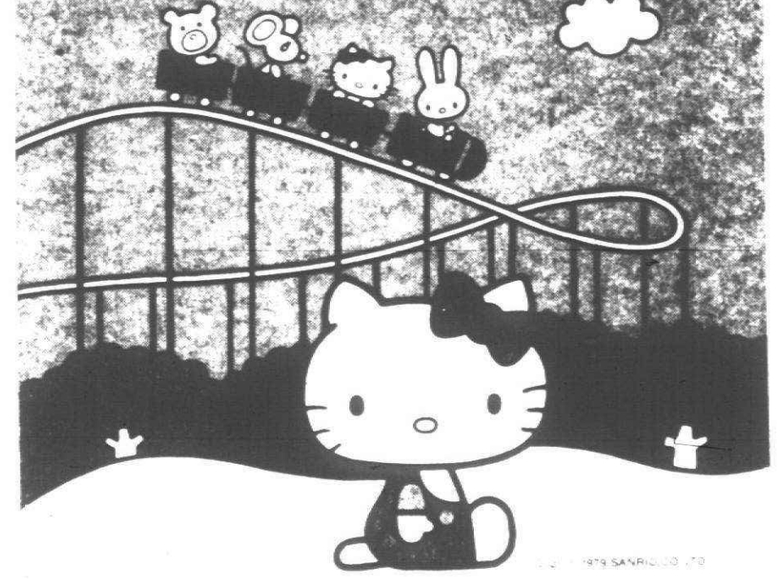

For kids, Sanrio means fun! There are now hundreds of gifts featuring Hello Kitty and her friends. Everything a young heart desires can be found at Sanrio. Introduce your children to "Hello Kitty," "My Melody," Patty & Jimmy, and a host of other characters from our fine selection of gift items.

STOP BY AND PICK UP YOUR FREE "HELLO KITTY" GIFT DURING OUR FALL FESTIVAL FIRST ANNIVERSARY CELEBRATION.

Charlies Corner
Westchester Square
459-9530

### THURSDAY, SEPT. 4, 1980

| NAME | EVENT | TIME |
|---|---|---|
| ★★★★★Colonial Kiwanis | Spaghetti dinner | 4-9 p.m. |
| ★★★★★Three Cities Art Club | Art exhibit | Noon-6 p.m. |
| Oddfellow-Rebekah Lodge | Flea market | 2:30-10:30 |
| American Red Cross | Blood pressure testing | All day |
| Plymouth Grange | Arts and crafts | 10-8 p.m. |
| | Luncheon, doughnuts | noon |
| ★★★★★Fall Festival Board | Formal opening | 7-8 p.m. |

*These booths are on Main between Ann Arbor Trail and Penniman Avenue.*

| | | |
|---|---|---|
| Rainbow Assembly No. 33 | Baked goods, melon | all day |
| Plymouth Energy Program | Energy Awareness | all day |
| New Hope Foundation | Small children's items | all day |
| Plymouth Optimists | Balloons, toys | all day |
| Plymouth Fife & Drum Corps | Crafts, candy | all day |
| Plymouth Figure Skating Club | Bagels, pretzels, drinks | all day |
| Plymouth BPW | Cookies, bread | all day |
| Chamber of Commerce | Soft ice cream, T-shirts | all day |
| Mormon Church | Geneology supplies | all day |
| Festival Manager's office | Information | all day |
| Civitans | Photo pins, yaki-tori | all day |
| Information Center | Information | all day |

*These booths are on Main between Penniman Avenue and Fralick.*

| | | |
|---|---|---|
| Nativity Virgin Mary Church | Shish-kebob, gyro, pop | all day |
| Canton Class of '82 | Cider & donuts | all day |
| Canton Senior Council | Hot dogs, root beer | all day |
| Plymouth Theatre Guild | Cotton candy, popcorn | all day |
| Plymouth Family YMCA | Sausage subs, pop | all day |
| Salem Class of '81 | Pizza and pop | all day |
| Salem Class of '82 | Carmel/candy apples | all day |
| First Baptist Church | Christian books | all day |
| People's Church | Leather crafts | all day |
| Schoolcraft College | Information | all day |
| Community Education Dept. | Information | all day |

*Rides will be on Main between Fralick and Church Street.*

| | | |
|---|---|---|
| Old Village Association | Pony rides, train ride | all day |

*Penniman Avenue from Main to Harvey.*

| | | |
|---|---|---|
| National Bank of Detroit | Display trailer | all day |
| American Red Cross | First aid, blood pressure | all day |
| Ron Seim | Square dance | all day |
| George Breck | Antique cars | 12-5 p.m. |

### FRIDAY, SEPT. 5, 1980

| | | |
|---|---|---|
| ★Plymouth Lions Club | Fish dinner | 11-9 p.m. |
| ★★Plymouth Symphony League | Antique mart | Noon-9 p.m. |
| ★★★★Three Cities Art Club | Art exhibit | Noon-6 p.m. |
| Oddfellow-Rebekah Lodge | Flea market | 2:30-10 p.m. |
| American Red Cross | Blood pressure testing | All day |
| Plymouth Grange | Arts and crafts | 9-9 p.m. |
| | Luncheon, doughnuts | noon |
| ★★★★★Dancing | Square dance | 7:30 p.m. |

*Other improved activities will include:*

| | |
|---|---|
| Carnival games | Growthworks lot |
| Lunches | Grange Hall |
| Flea market | Oddfellows Hall |
| Three Cities Art Club exhibit | Kellogg Park |
| PCAC Artist & Craftsmen Show | Central Middle School |
| Produce tent | Central Middle |
| Symphony League Antique Mart | Cultural Center |

*Major Service Clubs serving line between Penn Theatre and Masonic Temple.*

*These booths are on Main between Ann Arbor Trail and Penniman Avenue.*

| | | |
|---|---|---|
| Rainbow Assembly No. 33 | Baked goods, melon | all day |
| Plymouth Energy Program | Energy Awareness | all day |
| New Hope Foundation | Small children's items | all day |
| Plymouth Optimists | Balloons, toys | all day |
| Plymouth Fife & Drum Corps | Crafts, candy | all day |
| Plymouth Figure Skating Club | Bagels, pretzels, drinks | all day |
| Plymouth BPW | Cookies, bread | all day |
| Chamber of Commerce | Soft ice cream, T-shirts | all day |
| Mormon Church | Geneology supplies | all day |
| Festival Manager's office | Information | all day |
| Civitans | Photo pins, yaki-tori | all day |
| Information Center | Information | all day |

*These booths are on Main between Penniman Avenue and Fralick.*

| | | |
|---|---|---|
| Nativity Virgin Mary Church | Shish-kebob, gyro, pop | all day |
| Canton Class of '82 | Cider & donuts | all day |
| Canton Senior Council | Hot dogs, root beer | all day |
| Plymouth Theatre Guild | Cotton candy, popcorn | all day |
| Plymouth Family YMCA | Sausage subs, pop | all day |
| Salem Class of '81 | Pizza and pop | all day |
| Salem Class of '82 | Carmel/candy apples | all day |
| First Baptist Church | Christian books | all day |

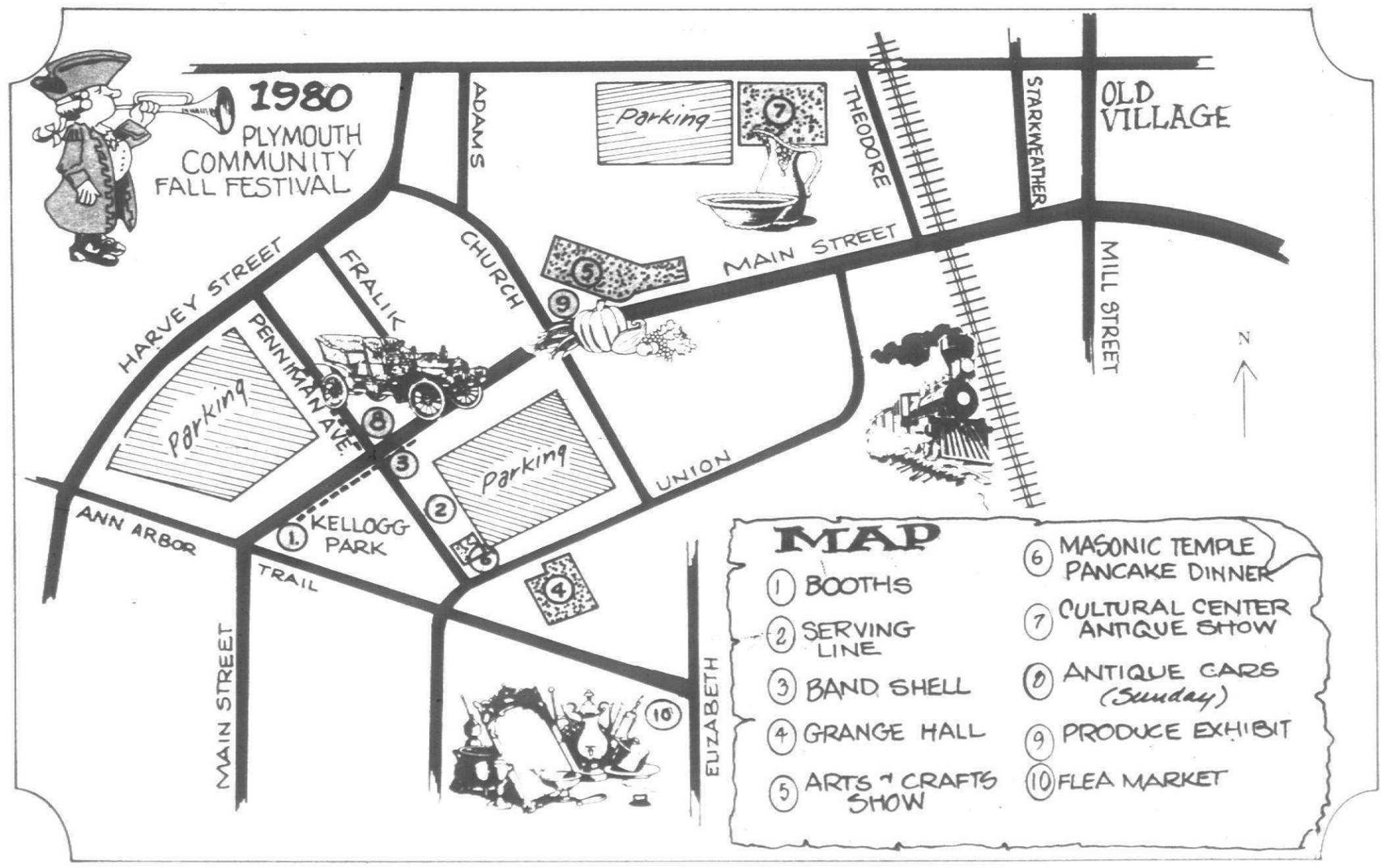




| | | |
|---|---|---|
| People's Church | Leather crafts | all day |
| Schoolcraft College | Information | all day |
| Community Education Dept. | Information | all day |

*Rides will be on Main between Fralick and Church Street.*

| | | |
|---|---|---|
| Old Village Association | Pony rides, train ride | all day |

*Penniman Avenue from Main to Harvey.*

| | | |
|---|---|---|
| National Bank of Detroit | Display trailer | all day |
| American Red Cross | First aid, blood pressure | all day |
| Ron Seim | Square dance | all day |
| George Breck | Antique cars | 12-5 p.m. |

*Major Service Clubs serving line between Penn Theatre and Masonic Temple.*

### SATURDAY, SEPT. 8, 1980

| | | |
|---|---|---|
| ★★★Plymouth Kiwanis Club | Pancake festival | 7-5 p.m. |
| ★★★★★Antique fire trucks | demonstration | 11 a.m. |
| ★Plymouth Jaycees | Beef rib dinner | 5-9 p.m. |
| ★★★★★Area Firefighters | Waterball fight | 11 a.m. |
| ★★★★Community Arts Council | Arts & crafts show | Noon-9 p.m. |
| ★★Plymouth Symphony League | Antique mart | Noon-9 p.m. |
| Optimist Club | Pet show | 9-11 a.m. |
| ★★★★★Three Cities Art Club | Art exhibit | noon-6 p.m. |
| Oddfellow-Rebekah Lodge | Flea market | 2:30-10 p.m. |
| American Red Cross | Blood pressure testing | All day |
| Plymouth Grange | Arts and crafts | 9-9 |
| Carl Battishill | Dancing | 8:30-10 p.m. |

*All entertainment will be at the Bandshell in Kellog Park*

*These booths are on Main between Ann Arbor Trail and Penniman Avenue.*

| | | |
|---|---|---|
| Rainbow Assembly No. 33 | Baked goods, melon | all day |
| Plymouth Energy Program | Energy Awareness | all day |
| New Hope Foundation | Small children's items | all day |
| Plymouth Optimists | Balloons, toys | all day |
| Plymouth Fife & Drum Corps | Crafts, candy | all day |
| Plymouth Figure Skating Club | Bagels, pretzels, drinks | all day |
| Plymouth BPW | Cookies, bread | all day |
| Chamber of Commerce | Soft ice cream, T-shirts | all day |
| Mormon Church | Geneology supplies | all day |
| Festival Manager's office | Information | all day |
| Civitans | Photo pins, yaki-tori | all day |
| Information Center | Information | all day |

*These booths are on Main between Penniman Avenue and Fralick.*

| | | |
|---|---|---|
| Nativity Virgin Mary Church | Shish-kebob, gyro, pop | all day |
| Canton Class of '82 | Cider & donuts | all day |
| Canton Senior Council | Hot dogs, root beer | all day |
| Plymouth Theatre Guild | Cotton candy, popcorn | all day |
| Plymouth Family YMCA | Sausage subs, pop | all day |
| Salem Class of '81 | Pizza and pop | all day |
| Salem Class of '82 | Carmel/candy apples | all day |
| First Baptist Church | Christian books | all day |
| People's Church | Leather crafts | all day |
| Schoolcraft College | Information | all day |
| Community Education Dept. | Information | all day |

*Rides will be on Main between Fralick and Church Street.*

| | | |
|---|---|---|
| Old Village Association | Pony rides, train ride | all day |

*Penniman Avenue from Main to Harvey.*

| | | |
|---|---|---|
| National Bank of Detroit | Display trailer | all day |
| American Red Cross | First aid, blood pressure | all day |
| Ron Seim | Square dance | all day |
| George Breck | Antique cars | 12-5 p.m. |

*Major Service Clubs serving line between Penn Theatre and Masonic Temple.*

### SUNDAY, SEPT. 7, 1980

| | | |
|---|---|---|
| ★Rotary Club of Plymouth | Chicken barbecue | Noon-6 p.m. |
| ★★★★Community Arts Council | Arts and crafts show | Noon-7 p.m. |
| ★★Plymouth Symphony League | Antique mart | Noon-6 p.m. |
| ★★★★Community Crier | Produce exhibit | Noon-6 p.m. |
| ★★★★Three Cities Art Club | Art exhibit | Noon-6 p.m. |
| Oddfellow-Rebekah Lodge | Flea market | 2:30-6 p.m. |
| American Red Cross | Blood pressure testing | All day |
| Plymouth Grange | Arts and crafts | 10-6p.m. |

*These booths are on Main between Ann Arbor Trail and Penniman Avenue.*

| | | |
|---|---|---|
| Rainbow Assembly No. 33 | Baked goods, melon | all day |
| Plymouth Energy Program | Energy Awareness | all day |
| New Hope Foundation | Small children's items | all day |
| Plymouth Optimists | Balloons, toys | all day |
| Plymouth Fife & Drum Corps | Crafts, candy | all day |
| Plymouth Figure Skating Club | Bagels, pretzels, drinks | all day |
| Plymouth BPW | Cookies, bread | all day |
| Chamber of Commerce | Soft ice cream, T-shirts | all day |
| Mormon Church | Geneology supplies | all day |
| Festival Manager's office | Information | all day |
| Civitans | Photo pins, yaki-tori | all day |
| Information Center | Information | all day |

*These booths are on Main between Penniman Avenue and Fralick.*

| | | |
|---|---|---|
| Nativity Virgin Mary Church | Shish-kebob, gyro, pop | all day |
| Canton Class of '82 | Cider & donuts | all day |
| Canton Senior Council | Hot dogs, root beer | all day |
| Plymouth Theatre Guild | Cotton candy, popcorn | all day |
| Plymouth Family YMCA | Sausage subs, pop | all day |
| Salem Class of '81 | Pizza and pop | all day |
| Salem Class of '82 | Carmel/candy apples | all day |
| First Baptist Church | Christian books | all day |
| People's Church | Leather crafts | all day |
| Schoolcraft College | Information | all day |
| Community Education Dept. | Information | all day |

*Rides will be on Main between Fralick and Church Street.*

| | | |
|---|---|---|
| Old Village Association | Pony rides, train ride | all day |

*Penniman Avenue from Main to Harvey.*

| | | |
|---|---|---|
| National Bank of Detroit | Display trailer | all day |
| American Red Cross | First aid, blood pressure | all day |
| Ron Seim | Square dance | all day |
| George Breck | Antique cars | 12-5 p.m. |

★Next to Penn Theatre in Kellogg Park
★★At the Plymouth Cultural Center
★★★At the Masonic Temple in Kellogg Park
★★★★At Central Middle School, Church at N. Main
★★★★★In Kellogg Park
★★★★★★Penniman Avenue

## entertainment schedule

### THURSDAY, SEPT. 4

| | |
|---|---|
| Bunnie's School of Dance | 5-6 p.m. |
| Plymouth Fife and Drum Corps | 6-7 p.m. |
| Festival opening | 7-8 p.m. |
| Wayne State University - Jazz Lab Band | 8-10 p.m. |

### FRIDAY, SEPT. 5

| | |
|---|---|
| Patty Molner - Organist | 5-6 p.m. |
| Suburban Banjo Band | 6-7 p.m. |
| Canton Senior Kitchen Band | 7-7:45 p.m. |
| Plymouth Community Chorus | 8-8:45 p.m. |
| Devies - Music | 9-10 p.m. |
| (Chris Pampinella, Kevin Masterson, Tom Chan, Victory Locke) | |

### SATURDAY, SEPT. 6

| | |
|---|---|
| Pet Show | 9-Noon |
| Punch and Judy - 2 shows | 12:30-1:45p.m. |
| Millie Turnbull Dance Program | 2-2:45 p.m. |
| Michael Dolhany - Music | 3-4 p.m. |
| Livonia Civic Chorus | 4-4:30 p.m. |
| Michael Baker - Magician | 5-5:30 p.m. |
| The Polish National Alliance | |
| Centennial Dancers of Plymouth | 5:30-6 p.m. |
| Glenn Carlos and Dancers | 6-7 p.m. |
| Calico - Music | 7-8 p.m. |
| Dancing under the Stars - Carl Battishill & Orchestra | |
| Music to dance by | 8:30-10 p.m. |

*All entertainment will be at the Bandshell in Kellog Park*

### SUNDAY, SEPT. 7

(Sunday's entertainment program is sponsored by the Rotary Club of Plymouth. Master of ceremonies will be Arnie Williams and his son John. Background organ music during stage set-up will be provided by Andrew Henderson).

| | |
|---|---|
| Canton Chiefettes | 11:45 a.m.-12:05 p.m. |
| Plymouth CEP Marching Band | 12:15-12:45 p.m. |
| Plymouth Fife and Drum Corps | 12:50-1:15 p.m. |
| Plymouth Community Chorus | 1:25-2:10 p.m. |
| Costume Judging | 1:30-2 p.m. |
| Master of Dance Arts | 2:25-3 p.m. |
| Costume winners on stage | 3:10-3:30 p.m. |
| Wayne Wonderland Barber Shop Chorus | 3:45-4:25 p.m. |
| Andrew Henderson at the Thomas Organ | 4:35-4:55 p.m. |
| Plymouth Community Band | 5:10-6:15 p.m. |