

Canton Observer

Volume 5 Number 89

Thursday, June 5, 1980

Canton, Michigan

58 Pages

Twenty-Five Cents

1980 Suburban Communication Corporation. All Rights Reserved.

26 toss hats for 7 township board seats

By DARLENE STINSON

A record number of candidates have filed nominating petitions for seven seats on the Canton Board of Trustees.

The 26 board hopefuls include five supervisor candidates, five treasurer candidates and 15 candidates for four trustee positions.

Incumbent Clerk John Flodin is the only candidate who will run unchallenged. Flodin has served as township clerk since 1976.

The deadline for filing nominating petitions was 4 p.m. Tuesday.

WITH THE EXCEPTION of Treasurer Jim Donahue, all present members of the township board will launch campaigns in preparation for the Aug. 5 primary.

Seeking re-election is Supervisor Noel Culbert, Clerk Flodin, and trustees Carol Bodenmiller, Stephen Larson and Eugene Daley.

Trustee Robert Greenstein will vie for the Democratic supervisor's nomination in the August primary. Greenstein served as Canton's supervisor from 1974 to 1976.

He will face two other candidates with supervisor experience in the Democratic primary.

Harold Stein, who served as supervisor from 1976 to 1978, has thrown his hat into the political arena along with incumbent Supervisor Culbert.

Another former board member — James Poole — will seek the supervi-

sor's nomination on the Republican ticket. He served as township trustee from 1974 to 1976.

Anna Bradley, Canton's treasurer from 1976 to 1978, has stepped back on the campaign trail with a bid for the Democratic treasurer's nomination.

One candidate she will face in August is deputy treasurer Maria Falkiewicz. Mrs. Falkiewicz has undertaken the administrative aspects of the treasurer's job since early spring because of the illness of the elected treasurer, Jim Donahue.

Several candidates for other township offices sit currently on the planning commission and other committees. They include Robert Padgett, Dianne Neihengen, Thomas Carman, Larry Bowerman and Robert Schaeztl.

FLODIN ATTRIBUTES the record number of candidates to Canton's rising population — now estimated at 50,000 — and a new state law, which makes all seven board seats expire concurrently.

In the past, the terms of the elected supervisor, clerk and treasurer expired after two years. Trustees were elected to four-year positions. Three administrative jobs and two trustee seats were up for grabs in previous elections.

But in November, seven candidates will be elected to four-year positions.

Under township board action, the treasurer's job will become a full-time position following the November election. In the past, the treasurer has been

charged with a 20-hour work week.

"I think the people in Canton are very active politically," Flodin said of the large number of candidates. "I think this reflects their interest in politics."

Supervisor candidate Poole and Clerk Flodin are the only board hopeful with assured spots on the November ballot.

Poole is the only supervisor candidate running as a Republican. No one has challenged Flodin's re-election bid.

SUPERVISOR candidates a/e

• John L. Barnette, 7341 Windsor Woods Drive, a Democrat.

• Harold Stein, 41955 North Drive, a Democrat.

• Noel Culbert, 1706 Woodbridge Ct., a Democrat.

• Robert Greenstein, 47500 Hanford Road, a Democrat.

• And James E. Poole, 44330 Umlerland Circle, a Republican.

The five treasurer candidates include:

• Leo L. Knasiak, 43759 Cranford, a Republican.

• James W. Kearney, 2099 Cavalier, a Republican.

• Gerald R. Brown, 7387 Derby, a Democrat.

• Anna Bradley, 6438 Canton Center, a Democrat.

• And Maria Falkiewicz, 43035 Hanford, a Democrat.

A long list of candidates is seeking four trustee positions. They are:

• Gary Roberts, 7577 Embassy Drive, a Democrat.

• Elizabeth A. Hamann, 42816 Saxony, a Democrat.

• Michael W. Quick, 1415 Whittier, a Democrat.

• Mary F. Dingeldey, 51140 Geddes, a Democrat.

• James Bridenthal, 6196 Canton Center, a Democrat.

• Dianne Neihengen, 44660 Lowell, a Democrat.

• Larry K. Bowerman, 44441 Hanford, a Democrat.

• Carol A. Bodenmiller, 1694 Woodbridge Court, a Democrat.

• Eugene E. Daley, 7805 Sheldon, a Democrat.

• Loren N. Bennett, 3226 Denton, a Republican.

• Duane D. Bordine, 2260 Ridge, a Republican.

• Robert J. Schaeztl, 4227 Trotwood Ct., a Republican.

• Robert M. Padgett, 48236 Geddes, a Republican.

• Thomas E. Carman, 44561 Lowell, a Republican.

• And Stephen K. Larson, 2457 Brookfield, a Republican.

In order to win a spot on the August primary ballot, candidates were required to submit 89 valid signatures from Canton residents. The clerk's office will review the validity of the signatures this week.

According to Flodin, candidates have until Friday to withdraw their bid for a party nomination.



Doris Kelley of the Canton clerk's office begins verifying signatures on candidates' nominating petitions. (Staff photo by Gary Caskey.)

Voters face selection of candidates, financial issues on Monday's ballot

Residents voting in Monday's school election will have four decisions to make — the selection of two candidates for trustee, and a yes-no vote on two ballot proposals.

The polls will be open from 7 a.m. to 8 p.m. Monday, June 9.

On the ballot will be the names of seven candidates running for two four-year positions on the Plymouth-Canton Board of Education.

The name of one resident (Emil Hagopian) will appear on the ballot even though he has decided against running for the school board. That decision was made after the deadline to withdraw his name from the ballot.

The active candidates are incumbents Flossie Torda of Canton and Richard Arlen of the city of Plymouth, and the following challengers: James Steffen of Canton, James Sinclair of Plymouth Township, Dennis Holyoak of

Canton, and Glen Schroeder of Plymouth Township.

THERE ALSO will be two ballot proposals, the exact language of which follows:

Proposition I

Approval to Levy Authorized Millage Rate: Shall the authorized millage rate for operating purposes of Plymouth-Canton Community Schools, Wayne and Washtenaw Counties, Michigan, be approved for levy in 1980 without regard to reduction required by section 9, of the state constitution of 1963?

Proposition II

Bonding Proposition — Primarily for Building Improvements and Energy Management: Shall Plymouth-Canton Community Schools, Wayne and Washtenaw Counties, Michigan, borrow

the sum of not to exceed Eleven Million Dollars (\$11,000,000) and issue its general obligation unlimited tax bonds therefor, for the purpose of remodeling, constructing, refurbishing and re-equipping school district facilities; purchasing and equipping portable classroom facilities; and developing and improving sites?

THE FIRST ballot proposal asks voters to re-approve the same millage level (35.26 mills) for operation which now is being levied.

Without this approval the school district would have to roll back its operational levy by 1.26 mills to 34 mills (\$34 per \$1,000 state equalized valuation) because of the requirements of the Headlee Tax Limitation Amendment.

Although the tax base has increased in the total school community, the district is receiving less in state aid, ac-

cording to Ray Hoedel, assistant superintendent for business.

Hoedel points out the district will receive \$2.1 million less in state aid for 1980-81 and will lose another \$300,000 to \$750,000 from executive order cut-backs expected from the governor.

Dr. John Hoben, superintendent of schools, says the district will lose a little more than \$1 million if it must roll back the 1.26 mills.

"We are still in a time of continued student growth with enrollment rising by 500 to 700 students each year," said Hoben.

"We also are coping with the pressures of inflation which continues to increase the costs of textbooks, teaching supplies, utilities and maintenance costs."

"At this point in it is very important for the voters to give us permission to (Continued on Page 3A)

Tornado blasts baffle citizens

Last Friday's tornado warning in many of southeastern Michigan counties left more than a few folks shaken, rattled and confused.

Surprisingly, it wasn't just the bad weather that caused the alarm.

Many people, hundreds in some cases according to local officials, weren't sure just what was expected of them when sirens were sounded in Plymouth and Canton Townships.

In Canton Township, Fire Chief Mel Paulin reports his department "got quite a few calls" from concerned residents that night.

Cops probe man's death

The Wayne County Medical Examiner's Office is still investigating the death of a 20-year-old landscape worker, who collapsed May 24 after pounding his head on a brick wall.

The man died in Wayne County General Hospital shortly after the incident. According to Canton police, the employee of B&M Landscaping Co. was laying sod at a home on Kingsway on the day of his death.

The man complained of cramps in his legs and arms and told his co-workers that he would rest in the car, according to Lt. Larry Stewart.

Instead, the man drove to Queensway — the next street in the subdivision near Cherry Hill and Lilley. Stewart said the man jumped out of his car and began pounding his head on the outside wall of a subdivision home. He ran to house across the street and repeated the action.

Canton rescue workers were called to the scene after the man collapsed.

Police will not release the man's name until the autopsy report is completed. According to Stewart, the man lived in Belleville.

One woman, perturbed by the activated sirens, said they "bothered" her kids.

During the blasts, a handful of residents responded by arriving at Township Hall for shelter. After sitting and chatting in the meeting room, they left when the sirens stopped.

In Plymouth Township, phones rang off the hook.

"I estimate there was upwards of a couple of hundred (calls) between the two watches," says Plymouth Township Fire Chief Larry Groth. "Some people just wanted to know what they were hearing was true. Others were upset that the sirens woke them up."

IN THE CITY of Plymouth, Police Chief Tim Ford says he wasn't aware of any city sirens going off that night. In fact, he said while he's been chief, they (sirens) haven't been tested.

But Friday's incident has prompted

Ford to establish a new policy for informing the public.

To familiarize people with the sound of such sirens, and their message, the city will begin sounding them at noon on the first Saturday of each month. The blasts will run one minute.

"In the future, we'll begin testing them (on the first Saturday of the month), beginning April 1," he said.

Groth explained his department's procedure for notifying residents of Plymouth Township during a tornado warning.

The first step is that during a tornado watch — which means favorable conditions exist for the formation of a tornado — a firefighter is dispatched to the township's highest point (near Napier Road and the M-14 freeway) as an observer.

Then, if a tornado warning is dispatched, which means a sighting has been made, a 3-5 minute steady siren

blast is activated. This means residents should "take cover."

It's during this time that all the township's volunteers and off-duty firefighters are called into the department's stations. This happened in Plymouth Township during both warnings near 5:30 p.m. and 12:30 a.m. last Friday and Saturday.

Once the department receives notice of safe conditions, it sounds an "all clear" alert. In this case, sirens are sounded in three one-minute intervals, with one-minute breaks in between.

Here are some standard safety measures to take once a tornado warning is announced.

In one's home, a basement offers the best safety. Seek shelter under sturdy furniture if possible. In homes without basements, take cover in the center of the house on the lowest floor in a small room, such as a closet or bathroom.

(Continued on Page 4A)

What's up, ma?

Alicia King, 5, curiously eyes a jar of blood while her mother, Daray King, participates in a blood drive at Canton Township hall. Tina Pratto, who coordinated the drive for the American Red Cross, said 45 residents and township employees were expected to donate blood in Monday's drive. (Staff photo by Gary Caskey.)

what's inside

Amusements	1D
Brevities	7A
Canton Chatter	2C
Clubs in Action	12C
Church	6-7C
Obituaries	2A
Opinion	10A
Readers Write	12A, 6B
Suburban Life	1-4C, 12C
The View	1C
Sports	1-5B
Classified	Sec. E-F

It was a brief, three line ad, but it attracted more than 200 people to Mrs. Buckley's moving sale. That's because she advertised where it counts, in her hometown newspaper. And she saved money, too, with our "3 lines for \$3.33" special. Call us today with your ad.

591-0900

Canton editor appointed



DARLENE STINSON

A veteran reporter for the Canton Observer has been named its editor.

She is Darlene Stinson, who resides with her husband, Michael, and 4-year-old daughter, Taryn, in Canton's Willow Creek subdivision.

The appointment was announced Tuesday by Tom Riordan, executive editor of the Observer & Eccentric Newspapers.

Ms. Stinson has served as government and general assignment reporter for the Canton Observer since June 1975.

Prior to that, she covered the Plymouth-Canton Schools and Plymouth Township for both the Canton and Plymouth Observers.

She served as a staff member of the Community News, a weekly

newspaper group in southern Macomb County, before joining the Observer.

"As editor, I hope to continue efforts to make the Canton Observer responsive to the needs of the community," said Ms. Stinson after her appointment was announced.

"This newspaper will continue to strive for fair and objective coverage of government and political news as well as stories about the goals and activities of Canton residents," Ms. Stinson, 28, is a 1973 journalism graduate of Michigan State University.

She replaces Caroline Price, who resigned the position of editor to attend graduate school at Central Michigan University.

Baccalaureate plans

Plans have been firmed up by local churches who are planning to hold Recognition Sundays to honor graduating seniors from Plymouth Canton and Plymouth Salem high schools.

The Recognition Sunday is being held in place of the more traditional baccalaureate service.

Seniors planning to attend a Recognition Sunday service should contact that particular church by June 13 to confirm attendance.

The participating churches have asked seniors to wear their caps and gowns to the services. The participating churches and pastors are:

- Calvary Baptist, 43065 Joy Road, Canton, Pastor G. Douglas Routledge, evening service at 6 p.m.
- Church of Christ of Plymouth, 9301 Sheldon, Plymouth, Pastor John Crosslin.
- Plymouth Church of the Nazarene, 41550 Ann Arbor Trail, Plymouth, Pastor Carl R. Allen.
- First Baptist Church, 45000 N. Territorial Road, Plymouth. Pastor Dr. William M. Stahl.
- The Colony Bible Fellowship, 42290 Five Mile, Plymouth, Pastor Gary A. Curell.
- First United Presbyterian Church of Plymouth, 701 Church, Plymouth. Pastor Philip Magee. Service 11 a.m., graduates are asked to assemble in the parlor at 10:45 a.m. to line up in the procession behind the choir. Places will be reserved for the graduates.
- First United Methodist Church, 45201 N. Territorial Road, Plymouth. Pastor Frank Lyman. Ser-

vice 9:30 a.m. Baccalaureate breakfast at 8:30 a.m.

- St. Peter Evangelical Lutheran, 1343 Penniman Avenue, Plymouth. Pastor L.J. Koeninger.
- United Assembly of God, 42021 Ann Arbor Trail, Plymouth. Pastor Jack R. Williams. Service: 6:30 p.m.
- Geneva United Presbyterian Church, 5835 Sheldon, Canton. Pastor Kenneth F. Gruebel. Service: 10 a.m.
- Landmark Baptist Church, 11095 Haggerty, Plymouth. Pastor James R. Dillon.
- Lake Pointe Bible Chapel, 42150 Schoolcraft, Plymouth. Pastor W. Ross Rainey. Service: June 8 with a guest speaker.
- Our Lady of Good Counsel Catholic Church, 1160 Penniman Avenue, Plymouth. The Rev. Kenneth MacKinnon.
- Main St. Baptist Church, 9451 Main, Plymouth. Pastor Headley Thweatt.
- St. John Episcopal Church, 574 Sheldon, Plymouth. Pastor Frank Shank. Service: 10 a.m., participants are asked to gather in the parish hall at 9:45 a.m. to join in the procession.
- St. Michael Lutheran Church, 7000 Sheldon, Canton. Rev. Jerry Varnell.
- St. John Neumann Catholic Church, 44800 Warren, Canton. Rev. Edward J. Baldwin. All seniors welcome. Reception for seniors and their families will be held immediately after the service. Please make reservations.

Plymouth-Canton OBITUARIES

IRIS ANN McSURELY

Funeral services for Iris Ann McSurely, 42, of Ann Street, Plymouth, were held recently in Schrader Funeral Home, Plymouth, with the Rev. Thomas Cook officiating. Memorial contributions may be made to the Iris McSurely Memorial Fund at Eastern Michigan University, Ypsilanti.

Mrs. McSurely, who died May 30 in Ann Arbor, was a homemaker and a student at Eastern Michigan University. Survivors include: husband, Dr. Hugh B. McSurely; sons, Michael and Jeffrey at home; daughter, Cynthia Ann at home; sister, Jane Wass of Miami.

DR. EDWIN A. RICE

Memorial services for Dr. Edwin A. Rice, formerly of Plymouth, were held recently at the John Calvin Presbyterian Church in Apache Junction, Ariz. Memorial contributions may be made to the Sunshine Acres Childrens Home, Mesa, Ariz., 85201. Dr. Rice, who died May 23 in Desert Samaritan Hospital in Tempe, Ariz., came to Plymouth in 1937 when he and wife Alta opened a chiropractic office. They retired to Half Moon Lake near Pinckney in 1969 and soon moved to Apache Junction in Arizona. In early 1977 his wife Alta died and he since remarried. Survivors include: wife, Dale; and one sister.

FLORENCE L. IRWIN

Funeral services were held recently for Florence Irwin, 63, of Plymouth. Arrangements were made by Schrader Funeral Home.

Mrs. Irwin died May 23 in the Glacier Hills Retirement Center in Calumet. She was a member of the OES Amity-Lansing Chapter 490, and a mem-

ber of the Plymouth Study Group.

Survivors include: husband, Charles; sister, Ruth Wearne; aunts, Ann Lang of Laurium and Florence Wilcox of St. Clair Shores.

JENNIE MARY LANE

Funeral services for Jennie Mary Lane, 99, of Michigan Masonic Home in Alma, were held recently in Schrader Funeral Home with burial in Riverside Cemetery. Officiating was Dr. William M. Stahl.

Mrs. Lane, who died May 30 in Alma, was a former resident of Plymouth. She once was church organist for the First Baptist Church of Plymouth, had helped plant the rows of trees at the entrance to Riverside Cemetery. Her father, Luther Lyon, was a sexton of Riverside Cemetery at the time she helped plant the trees. She was a retired seamstress.

Survivors include: sons, Kenneth of Roseville and George of Tawas City; daughter, Zelma DeFilippi of Roseville; eight grandchildren; 16 great-grandchildren and six great-great-grandchildren.

MARGUERITE SPAINHOWER

Funeral services for Marguerite Spainhower, 72, of Petoskey Hall, Detroit, were held recently in R.G. & G.R. Harris Funeral Home in Livonia with burial in Parkview Memorial. Officiating was the Rev. Fr. Arthur Lowry of St. Dunstan Catholic Church.

Mrs. Spainhower died May 27 at Detroit General Hospital. She is survived by a brother, Alex McBain of Canton.

Wendover runs for commission

W. Edward Wendover of Plymouth has filed for election to the Wayne County Charter Commission as a Democrat in the 27th District.

The 27th District includes the city of Plymouth, Plymouth and Canton townships, Belleville and part of Westland.

Charter commissioners will be elected in the Aug. 5 primary for the purpose of writing a new charter for Wayne County.

Wendover, who is publisher of the Plymouth-Canton Community Crier headquartered in the city of Plymouth, holds a journalism degree from Michigan State University and is doing graduate work at Wayne State University. He had worked as a reporter for the Observer Newspapers, Ingham County News, and Hartford Courant and served as editor of the Redford and Plymouth Observers.

Wendover also has worked as an adjunct instructor in journalism at WSU.

Politically, Wendover was a twice-unsuccessful candidate for Salem Township trustee and has served as a member of the Citizens Committee for United Services, of the Plymouth Township Charter Government Committee, and as a member of the Plymouth-Canton Community Schools Boundary Committee.

He was born in Middletown, N.Y. but graduated from Plymouth High School.



W.E. WENDOVER

GRAND OPENING!
20% OFF
STOREWIDE
THROUGH MONTH OF JUNE
Canton Office Supply
5804 Sheldon at Ford
HARVARD SQUARE • CANTON
455-8970

COUPON
\$2.00 OFF
WITH AD; EXPIRES 7-5-80
SIMONIZ
FORMULA OR PASTE WAX
Reg. \$19.95 TRUCKS EXTRA
For the ultimate in car finishes - Ask about Polysheal \$89.95
CANTON CAR WASH
41869 Ford - Just W. of I-275
981-0877
COUPON

CORRECTION

The prices good dates on the Copper Rivet ad Monday, June 2 should have been June 3 thru June 9. We regret any inconvenience this may have caused.

RE-ELECT



**RICHARD
T.
ARLEN**

- PLYMOUTH CANTON SCHOOL BOARD**
- 4 Years experience on the Board
 - Management and Labor Contract experience
 - Open Door to all
 - City resident for 25 years

VOTE JUNE 9

Paid for by Friends of Richard T. Arlen, 1441 Hartsough, Plymouth

**Only At
Sherwin
Williams
Stores**

**SAVE
\$3-\$5** a gal.
**on all
Sherwin-Williams
Stains**
for your home!

Reg. \$12.99 - \$14.99 a gal.

Exterior Stains

- A-100 Stain and Finish
- Latex and Oil Base Solid Color
- Oil Base Semi-Transparent

Interior Stains

- Oil Base

Stain Sale ends July 7

20% Off req. price
**All Sherwin-Williams
Interior Stain Quarts**

Style Perfect Interior Latex Paint
SAVE Wall Paint **\$8.99**
\$5.00 a gal. req. \$14.99
Satin Enamel **\$9.99**
req. \$14.99

Satisfaction Guaranteed in the quality of the products offered in your paint store price will be refunded

**SHERWIN
Williams**

Free Decorating Assistance -
Easy change color scheme -
with MasterCard or Visa



Inkster - 27185 Cherry Hill Road
Plymouth - 863 Penniman Ave.
Redford - Seven Grand Shopping Center

278-8350
453-7871
533-5230

Now that's Entertainment!



Entertainment Center Credenza

Save now on this roomy, practical entertainment center. The unit measures 60" W x 17-1/2" D x 30" H, with 3 handy drawers. Handsome Hickory wood finish. **ON SALE \$229.95**

Ideal for Father's Day, June 15.

*Hurry, there are only
9 units available to sell!*

The Towne and Country Treatment. You'll find no salespeople at Towne and Country Interiors - only IDS or ASID interior designers to help you. Our pay no more policy and 3 year construction warranty ensure your satisfaction.



Towne and Country Interiors

Dearborn 565-3400 **Bloomfield Hills** 642-8822 **Rochester** 652-3500
23600 Michigan Ave. east of Telegraph 4107 Telegraph at Long Lake Rd. 1110 S. Rochester Rd. in Winchester Mall

Open daily 10-9 Wed. & Sat 10-6 Use our convenient charge, Visa or Master Charge

School voters face candidates, money issues



FLOSSIE TONDA



JAMES L. STEFFEN



GLENN H. SCHROEDER

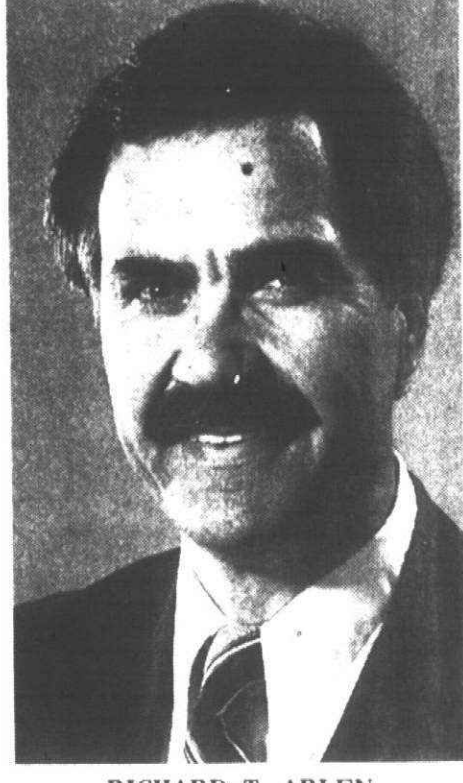

RICHARD T. ARLEN



DENNIE K. HOLYOAK



JAMES SINCLAIR

(Continued from Page 1A)

levy the same tax rate for the coming year as we now are collecting."

Hoben added that if both bond proposals failed the district would have to cut from \$1.9 to \$2.6 million from programs and even if both proposals passed the board still would have to cut from \$250,000 to \$950,000, depending upon the amount the governor cuts back state aid payments.

Hoedel added that revenues are increasing by 6.7 percent over last year while expenses have increased by 16.3 percent.

The increase in revenues is due to the increase in the taxbase (SEV). For

the coming year the tax base is expected to reach about \$835 million while this year it is almost \$674 million.

THE SECOND proposition seeks voter approval for the district to borrow \$11 million for 17 years at a maximum interest rate of 10 percent.

If approved, the debt retirement levy would increase by 1.07 mills for school year 1980-81 and would then decrease each year thereafter until dropping below the current level after three years.

The millage rate declines because the district pays off some of its existing debt and because of the projected increase in taxbase.

The added 1.07 mills, the added cost next year would be \$32 for the owner of a \$60,000 home, \$37 for the owner of a \$70,000 house, \$43 for the owner of a \$80,000 house, and \$53 for the owner of a \$100,000 home.

The \$11 million will be used to buy 20 portable classroom units at a cost of \$400,000, to buy furniture and other equipment at a cost of \$100,000 for Lowell Junior High, to invest \$1.5 million in air-conditioning to expand the use of Extended School Year (ESY) to other elementary buildings, and \$3.5 million for a major renovation of Central Middle School.

The bond issue also will be used to buy an energy management system which will monitor use of gas and electricity in all school buildings. The system is expected to pay for itself within five to seven years and then continue to save in operating costs, says Hoedel.

The \$11 million also includes funds to be spent on maintenance, renovation and improvements at individual school buildings throughout the district. Amounts planned to be spent at individual buildings include:

Allen, \$281,000; Bird, \$249,000; Eriksson, \$98,000; Farrand, \$258,000; Fiegel, \$121,000; Field, \$98,000; Gallimore, \$239,000; Hulsing, \$98,000; Isbis-

ter, \$75,000; Miller, \$445,000; Smith, \$153,000; Starkweather, \$230,000; Tanger, \$94,000; Truesdell, \$5,000; East, \$687,000; West, \$517,000; Pioneer, \$764,000; Central, \$3.5 million; Plymouth Salem High, \$731,000; Plymouth Canton High, \$650,000.

Also: Central administration building, \$75,000; central maintenance building, \$133,000; pupil services building and bus yard, \$283,000; fleet service garage, \$426,000.

BERNICE NICHOLS, election worker for the school district, reported Tuesday that the level absentee voter

activity is much lower than in March's special election.

As of Tuesday, only 68 persons had returned absentee ballots.

Residents who are 60 or older or who know they will be out of town June 9 may vote by absentee ballot from 9 a.m. up until 2 p.m. Saturday, June 7.

Absentee ballots are available in the school board offices at 454 S. Harvey, city of Plymouth, by appearing in person during normal working hours or on Saturday.

School voting precincts are different from city and township precincts. Residents who are unsure about where they should vote may call 453-0200, ext. 422.

W-W residents will fill 2 school board seats Moranty to 'communicate'

Financial problems and lack of communication are the two biggest issues facing Wayne-Westland Community Schools this year.

The Westland resident said that 20 years in industrial management with General Motors Corp. has given him an understanding of fiscal management.

"If you consider programs without looking at finances, programs will go down the tube," he said. "The board must be a motivating influence for change. We need a balanced budget."

Moranty said he wanted to help "maintain one of the finest systems in the state." He said that the vocational education center being built by the district will "fill in a gap for the bulk of

the kids, but I hope that financially we can operate it. Everything we do has a direct relationship to finances and management. We are so heavily reliant on state aid."

"I'm afraid we're gradually pricing ourselves out of education," he said. "Our budget is 90 percent for wages, salaries and benefits. There's not much left for fixed costs."

He said he believes that teachers have a right to strike, but added that "safeguards" must be added to legislation under consideration in Lansing for the benefit of taxpayers and parents.

Moranty wants future negotiations to have more communications made with the board. He said that lack of commu-

nication creates a morale problem.

"It's not what you do, it's what you appear to do that creates mistrust," he added. "How can you expect the community to become involved when they're not aware of what's going on? When they do get involved they're not told everything."

There is a "fine line" between the roles of the board and school administration, according to Moranty.

"Sometimes board members meddle and that's not their purpose," he said. "There are problems if there isn't a knowledge of broad aspects."

He also said the district needs to plan further ahead and learn from its mistakes.

Budget worries Anderson

Budget reviews and program modifications are needed to avoid future millage increases, according to Glenn Anderson, a candidate from Westland.

"I'd never cut out programs that I feel are a benefit to the community, but the district is running at a deficit and hasn't set aside debts built up in the past," he said.

Anderson said his main concern is to improve the school system. "I want it to be better than it is — more efficient and with better programs."

Declining enrollment is a "severe problem," according to Anderson. He also believes that the "basics of education" must equip a student "handle the outside world."

"One of the greatest problems is those who don't go to college aren't trained to support themselves in the outside world," he added, describing himself as a "strong advocate of vocational education."

The district's vocational education center can't be set and allowed to "run itself. It needs continuous reviewing for efficiency and for its programs."

Anderson believes the district must look for alternate methods of financing education that won't diminish local control, such as sales or income taxes and the state lottery.

Tax increases can be held to a minimum, according to Anderson, by cutting administrative costs. He said that

instructional salaries for aides and substitutes also "appear to be too high."

Communication to parents is important, he believes, "so they will feel their opinion really does matter. Then there would be greater involvement."

Board members shouldn't be just policy makers, says Anderson.

"I would visit classes in all schools to form opinions on which programs are really working," he said.

While he believes in the right to strike, Anderson said he is opposed to regional bargaining and favors binding arbitration over strikes. Anderson said he believes his experience in collective bargaining would be an asset on the board.

Arbour rejects Tisch tax plan

Mary Arbour, a Westland resident, sees her campaign for the board as the "culmination of everything else I have done for kids."

"Finances are the biggest issue facing education, but it's not an issue between candidates," she said.

"I see Tisch (property tax reduction) on the ballot in November and I'm scared for the district and for all schools," she continued. "We have to educate people that if this is in effect, it could really hurt us in the last half of the year. I see it as a threat to our educational system."

Mrs. Arbour said she believes "something has to be done about property taxes so that those on fixed incomes aren't overburdened." She said she favors a sales tax or income tax to replace the property tax.

The Wayne-Westland foundation is another idea that will help with financing special school needs, but not salaries, through donations.

The "overall picture" shows that the district is

doing an "exceptional" job, said Mrs. Arbour.

"There's always room to upgrade programs and revise goals," she added. "Our vocational education center and retraining program will be very effective. And the program of total learning with early intervention is good."

"Test scores aren't everything. We have to see that these kids have skills so that when they leave (school) they can get a job or go on to an institution of higher learning," Mrs. Arbour said.

Board members must be open and good listeners, according to Mrs. Arbour.

"As one member, you can't solve the problems of the district or of every parent, but you can direct them to the right person," she continued. "(Board members) are policy makers who don't interfere in the administration of a school."

Regional bargaining would pose a loss of autonomy to the district, believes Mrs. Arbour. But she said she does believe that teachers have a right to strike.

Batterson pushes career needs

Wayne resident Mildred "Mickey" Batterson, the only incumbent in the race, thinks that financing education and providing career direction are two of the biggest issues facing the district.

"Because of the governor's cuts in aid to education, we're preparing three different budgets," she explained. "We're looking ahead. Where we're going is depending on money."

Financial controls will come in the areas of programs and salaries, she said.

Students are going to need more career direction and exploration "outside traditional roles. A number of things have to be explored," she said. "Where are the jobs going to be in the future?"

Another area of concern to Ms. Batterson is "better utilization of schools. We have to do long-range planning, and we need to expand the continuing education program. It enhances life dramatically for

us as persons."

She also said that the whole community should get involved "not just in school use, but in programs, energy planning and school calendar. They just need to let it be known that they're interested."

Ms. Batterson said she believes that "in general, communication in the district is good. A lot of it is how much effort people put out. They have to be interested in what's going on."

Board members have to be able to look at the issues, ask questions and make decisions "when they have to," Ms. Batterson added. "You have to be involved in the process and look at an issue from all sides before you make a decision."

"My view is that a board member is responsible to everyone in a community, not just one group," she continued. "I see the whole scope of education changing as we go down the line."

Powers offers opinion

James Powers, a Wayne resident, believes his time and good judgement are what he has to offer a member of the board of education.

"I just wanted to get involved. I read an article in the paper, and I felt this is something I could do. The board needs concerned people to do things."

Powers said his concerns include "continuing to educate students. This is very serious. Kids get to college who can't write, read or communicate."

"Quality education is something everyone has a right to expect," he continued. "I didn't always make use of it, but it was there."

Finances are another concern to

Powers. He thinks the board must eye carefully future contracts and that "extra money from the state lottery" should be used to ease the property tax burden now facing residents.

He said he thinks the educational social service center being built by the district is "fantastic" because "a lot of resources are overlooked with our aging people in society. This will do them good and everyone will benefit from the experience and time they can still contribute."

Powers said that instead of circulating literature and seeking contributions and endorsements, he is spreading his campaign by "word-of-mouth."

Look out

Area motorists are urged to use special care and keep an eye out for youth on Saturday.

This Saturday the annual Walk for Mankind will be held in Canton Township under the leadership of the Canton Jaycees and Jayettes.

The REACT Team, which is helping the Jaycees in traffic control, urge motorists to be especially careful of walkers near the intersections of Cherry Hill and Sheldon, and Ford and Sheldon roads.

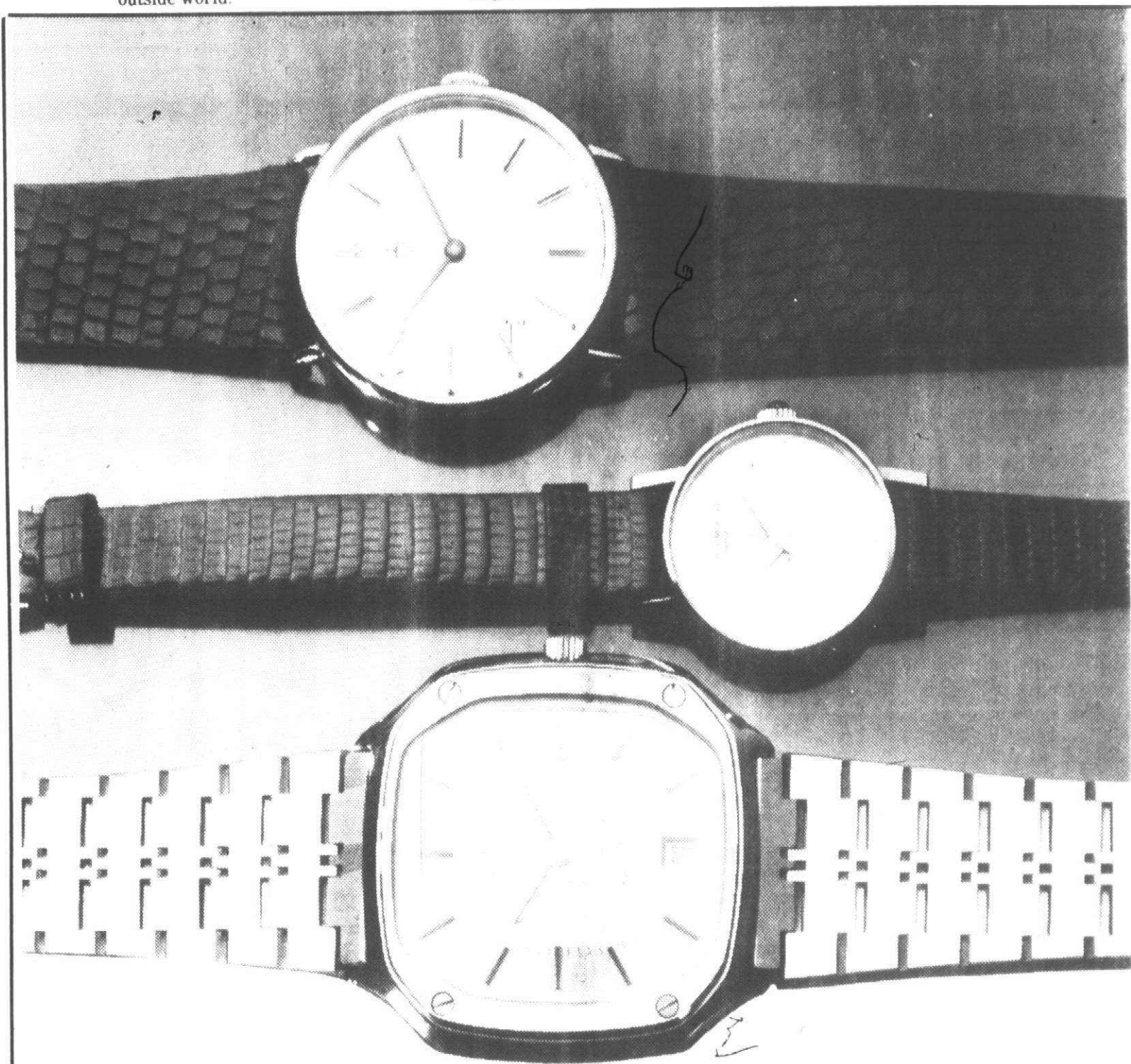

Give Baume & Mercier...
the alternative to just marking time

For Dads and grads with somewhere to go...watches that are as much fine jewelry as they are precision timepieces. All with the finest Swiss-made movements, and sleekly encased in shining gold. Achieving a look of effortless luxury that singles out the wearer with each movement of the wrist. When it's time to say thanks in a big way, choose a small token of your appreciation from our Baume & Mercier collection, priced \$340 to \$1400, in Hudson's Watches, at Downtown, Northland, Eastland, Oakland, and Twelve Oaks.

Men's 17-jewel watch in 14-kt. gold with brushed gold face, lizard strap. \$580

Women's 14-kt., 17-jewel watch with brushed gold face, lizard strap. \$500

Men's quartz bracelet calendar watch in 18-kt. gold/stainless steel. \$980

hudson's

Canton Jaycees get ready for fair

Rides, food, games and beer are just some of the highlights of the Sixth Annual Canton Jaycee Fair to be held June 11-15 at the southeast corner of Ford and Lilley.

Tim Orbacki, public relations director of the Jaycees, promises that this

year's event will be the biggest sponsored by the group.

Amusement Co. of America—the firm which provides many rides for the Michigan State Fair—has been contracted by the Jaycees for the first time.

The firm will erect 17 rides at the site, including the 65-mile-an-hour Super Himalayan, a double ferris wheel, a Scrambler, a Tilt-O-Wheel and numerous kiddie rides.

Games of chance, a moon walk and numerous concession booths will be set up on the fair grounds.

Local merchants will sell wares and food inside a 13,000 square-foot tent. Canton police officer Jim Hanna will operate a crime prevention booth.

Orbacki expects the dunk tank to be another hit at this year's event. The Jaycees have asked local politicians to take their chances in the cage above the water tank.

Local Boy Scout troops will sponsor

a pancake breakfast from 8:30 a.m. to noon on Saturday and Sunday, with a special breakfast slated for fathers on June 15.

Breakfast tickets are priced at \$2 for adults and \$1.50 for senior citizens and kids under 12. Tickets may be purchased in advance by calling Orbacki at 459-4382 or Dick Van Otten at 453-2648.

Fairgoers may enjoy as many rides as they wish for the pay-one-price fee of \$5 from 11 a.m. to 3 p.m. on Saturday. Ride tickets are normally priced at 50 cents to \$1.

Fair hours are 3-10 p.m. Wednesday and Thursday; 3-11 p.m. Friday; 11 a.m. to 11 p.m. Saturday; and 11:30 a.m. to 10 p.m. Sunday.

West collects items for Canton museum

By W.W. EDGAR

For 40 years, Dorothy West has been collecting items in hopes that they would someday be the start of a fine collection in the Canton Historical Museum.

Now, it seems, her long wait will soon be over.

"They are making a few more renovations in the building at Canton Center and Proctor," she said of the soon-to-be museum.

"I fully expect that we will be able to open it in a year. At the moment, they are putting a new roof on the building and then there are a few things to be done to the interior."

While waiting for the big day, the vice-president of the Canton Historical Society is very proud of the items she has collected.

Among them are a dictionary that dates back to 1847 and a collection of school books that date to about 1850. She has several land deeds from the pre-Civil War era.

She is busy collecting all sorts of small items such as notebooks, pictures and small vases.

Then, when asked if she had the promise of old-time farm machinery, Mrs. West was quick to answer:

"Mrs. Ed Hauk, of the Hauk Farms, has promised a lot of things when we get the museum open. So has Mrs. Lillian Hauk. We shouldn't want for farm implements."

Then with a voice that denoted optimism of the highest sort, she said, "We already have been promised a plow."

Asked how they planned to set things up when the museum is opened, she confided that they are waiting until the renovation is done before they make any final decisions.

"We have been getting a lot of help from the service clubs, the civic clubs and the township. Now we are waiting for the building to be finished. And that shouldn't be later than next spring."

The wait for the lady who served as president of the historical society for the past three years will soon be over.

Sirens baffle residents

(Continued from Page 1A)

Keep open some windows, but stay away from them.

In a mobile home, go to a prearranged substantial shelter. If no shelter exists, lie flat in a nearby ditch or depression and hold onto something on the ground. Always take shelter up wind from the mobile home. Do not remain in the mobile home.

In a vehicle, travel at right angles to the tornado's path. If there is no time to

travel away from it, get out of the vehicle into a basement, ditch or ravine, up wind from the vehicle.

In open country, get into a sturdy building if possible, or lie flat in a nearby ditch or depression and hold onto something on the ground. Make sure you are up wind away from any vehicle or loose material.

(These tips were provided by the emergency services division of the Michigan State Police).

LIVELY LAWN

Total Lawn Control

- Aeration • Seeding • Thatching • Liming
- Insect Control • Soil Analysis (twice) • Fertilizer
- Weed Control • Crabgrass Control • Moisture Test
- Fescue Control • Fungus Control • Quackgrass Control

Does your present company do all this?
We will, for one affordable price!!

CALL TODAY: 464-0773
FOR A FREE ANALYSIS

Graduation Congratulations!

Send Hallmark cards to graduates — because their achievements deserve your best wishes.



McDEVITT
478-0707

EASTLAND MALL 10 Mile at Kelly Rd
NORTHWOOD CENTER 13 Mile at Woodward
UNIVERSAL MALL 12 Mile at Dequandre
7-FARMINGTON CENTER 7 Mile at Farmington Rd

IT'S PATIO BUILDING TIME NOW

INTERLOCKING PAVERS

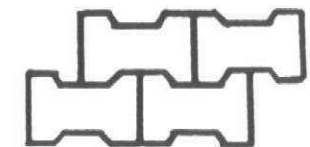

30¢ Each
4 Per Sq. Ft.
Four Colors

PATIO BLOCKS . . 80¢ EA.
12 x 16

CIRCULAR EDGERS

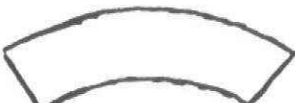

45¢ EA.
White Only
(EIGHT PER 3' CIRCLE)

PLAIN EDGERS

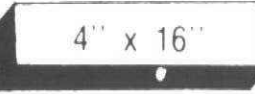

35¢ EA.
4" x 16"

WE STOCK OTHER SIZES

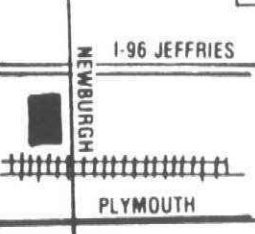

RALPH GIBEAU

Block Co.
13075 NEWBURGH
Livonia, MI.
464-0515
Mon - Fri 8 a.m. - 5 p.m.
Sat. 8 a.m. - 3 p.m.

EVENING MEDICAL CARE, P.C.

AFTER HOURS MEDICAL CARE
FOR TREATMENT OF ILLNESS,
INJURIES AND MINOR EMERGENCIES

OPEN 7 DAYS
A WEEK

Monday - Sat. 5 p.m. to 10 p.m. Sunday and Holidays Noon - 5 p.m.

NO APPOINTMENT NECESSARY

Canton Professional Park
8592 Canton Center Rd.
Canton
455-4040

15370 Levan Rd.
at 5 Mile Rd.
Livonia
464-1991

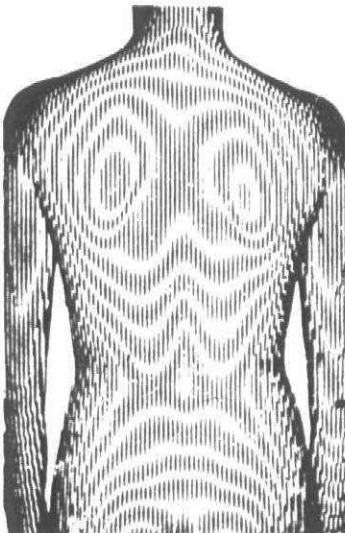

FREE SPINAL EXAMINATION

Danger Signals of Pinched Nerves:

1. Headaches, Dizziness, Blurred Vision
2. Neck Pain, Tight Muscles, Spasms
3. Shoulder Pain, Pain Down Arms, Numbness in Hands
4. Pain Between Shoulders, Difficult Breathing, Abdominal Pains
5. Lower Back Pain, Hip Pain, Pain Down Legs

Why FREE? Thousands of area residents have spine related problems which usually respond to chiropractic care.

This is our way of encouraging you to find out if you have a problem that could be helped by chiropractic care. It is also our way of acquainting you with our staff and facilities.

Examination includes a minimum of 4 standard tests for evaluating the spine and a contour analysis photo as shown above.

While we are accepting new patients, no one need feel any obligation. Almost all health insurance policies cover chiropractic care.

Dr. Walter S. Gross
Chiropractic Physician

27620 Five Mile Road
Livonia, Michigan 48154

427-6353

Please call for an appointment and bring a copy of this announcement with you.

SportVenture, Inc.

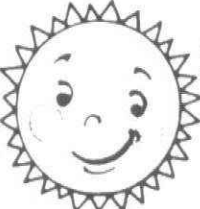

SUPER
SUMMER
SAVINGS
20% to 50% Off

SAVE ON

- White Stag Summer Terry Cloth Fashions
- Men & Women's Warm Up Suits
- Outdoor Roller Skates
- Adidas TRX and Lady Runner

We Rent, Sell and Service
OUTDOOR ROLLER SKATES

IN WESTCHESTER SQUARE
550 FOREST • PLYMOUTH 459-0820

THANK YOU

for you patronage this spring and we hope to see you all during the year for your blooming plant needs.



Hitt's
Greenhouse

46855 FIVE MILE ROAD
(Between Sheldon & Beck Road)
PLYMOUTH 453-4712
Hours: Open 7 Days 8:00-9:00 P.M.

NOTICE! SPECIAL SALE

JUNE 4th THROUGH 30th

AS A RESULT OF OUR PLANNED REMODELING PROGRAM WE ARE OFFERING A MULTITUDE OF BEDROOM AND DINING ROOM FURNITURE AT SUBSTANTIALLY REDUCED PRICES; GROUPS

AS WELL AS INDIVIDUAL PIECES.

ALL ITEMS SOLD IN "FLOOR SAMPLE" CONDITION

ALL FAMOUS BRANDS INCLUDED

Schrader's

Home Furnishings



Mon.-Tues.-Sat. 9 to 6; Thurs. & Fri. 9 to 9; Closed Wednesday
111 N. Center (Sheldon)-Northville 349-1838



Pine Tree Plaza

JOY RD. • TWO BLOCKS EAST OF I-275 • CANTON



SPECIALS

\$1.49

10 OZ. 6 PACK
plus deposit

LOW FAT MILK

\$1.59

GALLON POUCH

Expires June 28, 1980

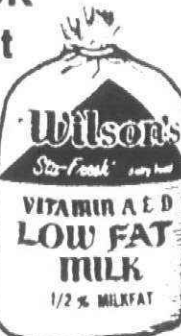

Open every day
7 A.M. - 12 P.M.

"Michigan's Most Convenient Food Stores"



BOARDWALK REALTORS INC.

Notary Public Service 25 Professionals To Serve You
We Invite You To Call for a Complimentary Market Analysis
We're National,
But We're Neighborly
459-3600

J's Homestyle Fried Chicken

FREE!

3 ORDERS OF FRIES, 3 BUTTER FLAKE ROLLS, 3 - 10 OZ. PEPSI'S, when you buy 15 pieces of chicken at our regular price. Offer good with coupon only.

WE FEATURE: FRIED CHICKEN, FISH, SHRIMP, CLAMS, French Fries, Fried Mushrooms, Onion Rings, Macaroni Salad, Baked Beans, Cole Slaw
459-8420 Phone Ahead Orders Suggested

8 STORES NOW OPEN!

8 more being built.

Call 557-4150 for
further information

Robert Epstein, D.D.S. FAMILY DENTISTRY

Saturday & Evening Appointments Available

All Insurance & Medicaid accepted
39445 Joy Rd.

Accepting New Patients
455-4070

coupon coupon coupon coupon
20% Off
REGULAR PRICE
CLEANED AND PRESSED
Present this coupon with incoming orders
Good Only June 5 - June 9
HERITAGE CLEANERS
39463 Joy • 1 blk. E. of I-275 • CANTON • 455-7878
coupon coupon coupon coupon

Coming in June McCurdy Optometric

Eyes examined - Contact lenses
Dr. Ray McCurdy, Optometrist

459-6660

Dr. James Schelberg FOOT SPECIALIST PODIATRIST - FOOT SURGEON

39439 JOY RD.
E. of I-275 • CANTON
455-0770

All Insurances accepted
Mon.-Sat. and Evening Hours

\$1.00 Off

plus ANY LARGE PIZZA
(one coupon per pizza)
4 - 16 oz. cups Pepsi
with ad
Hot, Fast, Free Delivery
459-5680



Law is candidate for re-election

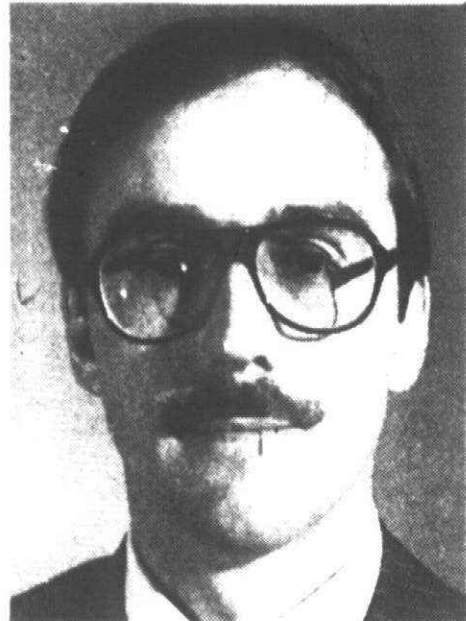

GERALD LAW

Plymouth Township Trustee Gerald Law is seeking re-election to his post of two years. If elected, his second term would run four years.

In the last two years, Law has been a member of the township's planning commission. Most recently, he was a key board member in initiating a township-wide survey, which tapped public attitudes for use in planning the township's future.

He is a member of the Plymouth Jaycees and the Hines Park Task Force. He is also a past vice-president of the Wayne County Young Republicans Club and a past chairman for the Milliken Re-election Campaign in the 2nd Congressional District.

A Wayne State Law School graduate, he is now employed with Ford Motor Co.

He is married with two children.

Breen bids for supervisor job

As of Monday, Plymouth Township Trustee Maurice Breen is an official candidate for the township's supervisor's seat.

Several weeks ago Breen was questioned about his political intentions in the 1980 race and at the time said he would consider the job of "supervisor or nothing," but adding that he then hadn't made up his mind.

He did so by Monday when he filed for the post in the clerk's office.

He earlier held the supervisor's post for a two-year term beginning 1970. He was out of local politics until 1976 when he won his current four-year seat as trustee.

He previously served as trustee between 1968 and 1970 and also served on the township planning commission from 1964 to 1968.

A practicing attorney in Plymouth, he also ran unsuccessfully for the position of district court judge in the 35th District Court.

A resident of the township for nearly 20 years, his civic memberships include: the Plymouth Kiwanis, the Knights of Columbus, the Plymouth Elks, the 2nd District Republican Party; the Board of the Western Wayne County Project on Domestic Assault; and a five-year member of Alcoholics Anonymous.

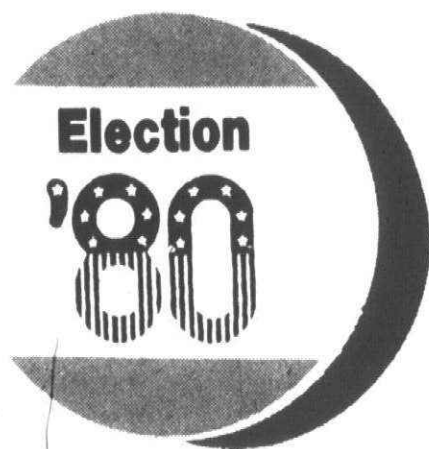

Hulsing files to retain seat



ESTHER HULSING

Plymouth Township Clerk Esther Hulsing last week officially filed to retain her seat in the upcoming August primary and November general election.

Mrs. Hulsing has been township clerk since 1978 when she won the post in a three-way race. Her two-year term expires this year and she will be seeking a newly-created four-year post. (The tenure of a township clerk was extended to four years in an act of the state Legislature last year).

A Republican, she was elected clerk in her first try at a municipal office. However, from 1964-72, she held the offices of secretary and president on the Plymouth Canton Community Schools board. (Hulsing Elementary School in Canton was named in honor of Mrs. Hulsing and her husband, Kenneth).

Mrs. Hulsing is a past president of the Plymouth Women's Club and spent some 30 years as an executive of the National Girl Scouts Association.

Many races form for charter body

Several current and former suburban local government officials are among the western Wayne County candidates for seats on a proposed charter commission.

Filing deadline was Tuesday for the 27-member charter commission. Candidates have until 6 p.m. Friday to withdraw.

If convening the charter commission is approved by voters Aug. 5, the body will propose county government reforms.

A coalition of suburban local governments has filed suit to block the Aug. 5 charter referendum and nomination of Republican and Democratic candidates for the fall election. The suburban group maintains the apportionment of charter commission districts is unfair

because the 1970 census was used, and there have since been population shifts out of Detroit.

IF THE election isn't blocked in court, the following candidates will be on the Aug. 5 ballot seeking the Democratic or Republican nomination for the charter seats:

• 27th District (City of Plymouth, Canton and Plymouth Townships); Democrats: Jack D. Wiegand of Canton Township, W. Edward Wendover of Plymouth, V. Gregory Holland of Canton, Patrick J. Foley of Canton, Robert L. Myers of Canton, Walter T. Hink of Belleville, Harold Stein of Canton and Gloria E. Hammonds of Canton; Republican: Hagbard J. Berg, Canton.

THROWING A PARTY?

Genuine Sliced Polish Ham \$2.19 lb.	Homemade Smoked Kielbasa \$1.99 lb.
American or Flavored Cheeses \$1.89 lb. Sliced	100% Lean Beef Hamburger Any Quantity \$1.27 lb. Patties Made No Charge
Our Smoked Sliced Bacon 89¢ lb.	Freezer Beef Choice Front Quarter \$1.09 lb. Side \$1.39 lb.

WESTLAND MEATS, INC.
featuring Alexander & Hornung products
Westland Center 421-2730
Mon. & Thurs. 9:30-6 Tues. & Wed. 9:30-6 Fri. & Sat. 9:30-9

FATHER OUR STORE LOVES

Check Out List

<input type="checkbox"/> NYLON TRIMMERS	<input type="checkbox"/> LAWN SPREADERS
<input type="checkbox"/> CHAIN SAWS	<input type="checkbox"/> SPRAYERS
<input type="checkbox"/> LAWN MOWERS	<input type="checkbox"/> GARDEN TOOLS
<input type="checkbox"/> HEDGE TRIMMERS	<input type="checkbox"/> LAWN CHAIRS
<input type="checkbox"/> WEBER GRILLS	<input type="checkbox"/> TRACTORS
<input type="checkbox"/> SHREDDERS	<input type="checkbox"/> TRELLISES
<input type="checkbox"/> TILLERS	<input type="checkbox"/> ROOT FEEDERS
<input type="checkbox"/> WEED ZAPPERS	<input type="checkbox"/> ETC.

SAXTONS GARDEN center inc.

GIANT TUBEROUS BEGONIAS
in 5" POTS (FOR BED OR BASKET FOR SHADY AREAS) While They Last **\$2.49**

587 W. ANN ARBOR TRAIL
PLYMOUTH • 453-6250
Mon. thru Thurs. 9-6 • Fri. 9-8 • Sat. 9-5

SUPER YARD SALE!

20% OFF

ALL SHRUBBERY & SHADE TREES
SAT. & SUN. ONLY
JUNE 7 & 8

BLACK DIAMOND EDGING
20 Ft. Lengths **\$9.95**

MINI DIAMOND **\$6.96**

LUCAS
Nursery & Landscape

41680 FORD - Just W. of I-275 • CANTON
459-2580

Dr. James Schelberg
FOOT SPECIALIST
PODIATRIST - FOOT SURGEON

39439 JOY RD.
E. of I-275 • CANTON
455-0770

All insurances accepted
Mon.-Sat. and Evening Hours

LAUNDERED
SHIRTS 49¢
with dry cleaning orders only
GOOD UNTIL JUNE 14
present coupon with incoming orders
HERITAGE CLEANERS
39463 Joy • 1 Block E. of I-275
Phone: 455-7878

DO YOU KNOW WHAT A PODIATRIST IS?

A Podiatrist is a *SPECIALIST* that attends to the Medical and Surgical management of the feet. They:

- Must complete four years at an accredited college of Podiatric Medicine
- Must have at least one year of residency at an accredited hospital
- Must be licensed by the state of Michigan

FAMILY PODIATRISTS, P.C.
OPENING SOON AT
38000 Ann Arbor Trail (at Ann Arbor Rd.) Livonia

Farmington Gymnastics Center

USGSA Certified Instructors

Classes Preschool thru High School - Boys & Girls
Competitive Teams
USGF Class I, II, III, IV
AAU

State, Regional and National Levels of Competition
24717 Crestview Ct.
Farmington Hills 478-6130

ADD A PATIO or DRIVEWAY

DELTA CONCRETE inc.
800 JUNCTION AVE. (Off Sheldon Rd. S. of S. Mile) PLYMOUTH
GL 3-3235

PLAN A
Do it yourself - We will help you lay out your concrete job - and will loan you some tools.

PLAN B
We will give you the name of a local cement contractor.

WE MAKE HOUSE CALLS

If you are thinking about a central heating and air conditioning system, give us a call. We will come out, evaluate your needs and give you an estimate...free!

Rheem COLONIAL
HEATING & COOLING
455-6500
Sales & Service

FOR A FREE ESTIMATE CALL
Total Indoor Comfort Specialist

Family Discount Drugs
Package Liquor Dealer

COPPERTONE SUNTAN LOTION SUNTAN OIL 4 OZ. \$1.88	COPPERTONE LITE FORMULA DARK TANNING OIL 4 OZ. \$1.88	QT SUNTAN LOTION tan in one sunny afternoon BY COPPERTONE 4 OZ. \$2.29
TROPICAL BLEND AFTER SUN LOTION WITH ALOE 8 OZ. \$2.68	SHADE BY COPPERTONE SUNSCREEN LOTION 4 OZ. \$2.35	SUDDEN TAN BRONZING LOTION BY COPPERTONE GOT A MINUTE? GET A TAN! 4 OZ. \$2.68
TAN CARE AFTER TANNING LOTION BY COPPERTONE 4 OZ. \$1.79	SOLARCAINE ANTISEPTIC SPRAY 3 OZ. LOTION \$1.39 3 OZ. SPRAY \$1.89	TROPICAL BLEND THE SAVAGE TAN 8 OZ. \$2.38
MEXSANA MEDICATED POWDER 6 1/4 OZ. \$1.15	AFTATE FOR JOCK ITCH 1/2 OZ. GEL \$1.99 4 OZ. SPRAY \$1.99	AFTATE FOR ATHLETE'S FOOT 1/2 OZ. GEL \$1.99 3.5 OZ. SPRAY \$1.99

Discount Prices EVERY DAY of the Week

1400 SHELDON ROAD CORNER ANN ARBOR ROAD-PLYMOUTH TOWNSHIP
DISCOUNT PRESCRIPTIONS
HOURS Open Monday-Saturday 9 A.M. - 10 P.M. Sunday 11 A.M. - 6 P.M.
PHONE 453-5807 or 453-5820
BEER WINE OR CHAMPAGNE PACKAGE LIQUOR DEALER

Pursell files for 3rd term in House

U.S. Rep. Carl Pursell, R-Plymouth, has filed for re-election to a third term in the U.S. House.

Pursell filed for re-election last Friday in the 2nd Congressional District, which covers eastern Washtenaw County, northwestern Wayne County, and nearly all of Monroe County.

The primary cities of the 2nd District are Ann Arbor, Livonia, Ypsilanti, Monroe and Pursell's hometown of Plymouth.

Pursell said his campaign will emphasize his close attention to district constituents, legislative accomplishments in education and other fields, and his elevation to the influential House Appropriations Committee.

"Key issues for the '80s will be inflation control, limits on government, energy, and restoration of a sound economy," said Pursell in announcing his candidacy.

"I've been working on these issues by supporting a balanced budget shared by all departments, proposing a five-year tax cut program, and leadership on development of new sources of energy."

SOME OF PURSELL'S current legislative proposals are his five-year tax

reduction program, alternative energy trust fund, women's bill of rights, preventive medicine act, endangered species education act, and an effort to revitalize physical education in U.S. schools.

A former state senator and county commissioner, Pursell was first elected to Congress in 1976 by a narrow margin. After his first two years in Congress, he was re-elected in 1978 by a margin of more than 50,000 votes, with about 68 percent of the vote.

A major event of Pursell's second term was his successful campaign for a seat on the House Appropriations Committee, one of the most sought-after assignments in Congress.

He also has membership on the appropriations subcommittee, which handles budgets for the departments of education, health and human services, and labor.

Pursell also is ranking minority member on the District of Columbia appropriations subcommittee.

During his first term he served on the education and labor, and science and technology committees.

PURSELL'S EDUCATION accomplishments include:

Writing a new national law on gifted and talented education, shifting emphasis from Washington to local districts; securing improved funding for gifted and talented programs; providing addi-



CARL PURSELL

tional student loan funds; and playing a major role in reversing the Carter Administration effort to eliminate most funding for nursing education.

Pursell also is known as a leader on energy legislation — particularly as an advocate of developing alternative energy sources.

The congressman is one of the few national lawmakers to maintain his family and primary residence in his home district, instead of Washington.

"I return home to the district every week and put primary importance on being available to the people I work for, and the response to this total representation concept has been excellent," said Pursell.

Pursell is an executive board member of the Congressional Environmental Study Conference, a founder and executive board member of the Suburban Caucus, co-chair of the Northeast-Midwest Coalition's Budget Task Force, and member of the Steel Caucus.

Pursell is co-chair, with former U.S. Senator Bob Griffin, of the Congressional Host Committee for next month's GOP National Convention in Detroit.

ELECT GLENN SCHROEDER

TRUSTEE PLYMOUTH-CANTON SCHOOL DISTRICT

William & Gudrun Grimmer
Ken & Judy Lahy
Robert W. Jones
Pat & Eileen Harriman
John & Marilyn Campbell
Henry & Nancy Albert
Dwight & Mary Ellen Eckler
Doug & Sally Blunk
Henry & Millie Ferrari
Gary Temple
James & Eleanor Warren
William Upton
Les Cavell
Al D. Evans
Catherine Prince
Eugene & Lydia Olson
Mari Pothoff
Ron Morovitch
Dr. Clifford McClumpha
Helen Hood
George & Norma Kenyon
Jay & Karay Lancaster
Dr. & Mrs. Barry Alford
David & Janet Campbell
Howard & Sally Ebersole

Wayne & Beverly Booker
William & Riva Mundorf
Richard & Nedra Wagar
Robert & Dorothy Bowman
Dr. & Mrs. Robert B. Evans
Nat & Fran Sibbold
Ted & Marjorie Thrasher
Dr. & Mrs. Henry J. Walch
Mark Thrasher
Helen Hopkins
Mr. & Mrs. John Y. Cooper
Fred & Betty Nelson
Nagel & Wilma Post
William H. Nelson
Richard & Joan Palmer
David Post
Victor & Jane Riblett
William & Valerie Saxton
Eugene & Nancy Simescue
Robert Scheppele
Lary Smith
Craig Saxton
Alan Saxton
Terry L. Saxton

VOTE JUNE 9th GLEN SCHROEDER

Authorized and paid for by the Committee to elect Glen Schroeder, Trustee, Plymouth-Canton School District, 9630 Pino Court, Plymouth, Michigan 48170

ANNOUNCING:

A Dynamic and Enlightening Seminar.

"THE TOTALLY EFFECTIVE PERSON WORKSHOP"

SATURDAY, JUNE 14th 9:00 am
HOLIDAY INN

30375 Plymouth Rd., Livonia

LEARN TO HAVE A GOOD DAY EVERY DAY BY:

Improving Your Personal Value

Increasing Your Self-Confidence

Improving Your Personal Relationships

WITH A PROVEN SYSTEM DEVELOPED BY:



PERFORMANCE GROUP, INC.

and used by thousands of individuals and companies such as: UNION CARBIDE, DOW CORNING, TIME DISTRIBUTION SYSTEMS, AT&T and the NATIONAL MANAGEMENT ASSOCIATION.

Take the first step toward improving the quality of your life both personally and professionally.

CALL 941-6110 FOR RESERVATIONS AND INFORMATION

We have a Large Selection of trees & shrubs ready for immediate planting

- Shade Trees
- Fruit Trees
- Evergreens
- Rhododendron
- Flowering Shrubs
- Azaleas
- Perennials
- Ground Covering
- Roses
- Annuals

We carry a complete line of landscaping materials

- Railroad Ties
- Wood Chips
- Shredded Bark
- Redwood Nuggets
- Black Diamond Edging
- Top Soil
- Patio Blocks
- Decorative Stones
- Plastic Sheeting
- Ortho Products
- Greenview Fertilizer Products
- Planters
- Peat
- Sand Stone

DELIVERED BY TRUCKLOAD

Top Soil, Wood Chips, Shredded Bark, Landscape Stone, Limestone.

Hydro Seeding - Grass in 3 weeks - less than 1/2 the price of sod.

Let our experts help you plan your landscaping including decks, terraces, retaining walls. Call for Appointment.

MARGOLIS NURSERY

OUR NAME IS OUR GUARANTEE

Serving our community since 1926

9600 Cherry Hill Rd., Ypsilanti, Mi
4 1/2 miles west of Canton Center Rd.

482-0771

GIFTS for DADS, GRADS and anyone else!

8-DIGIT CALCULATOR WITH 4-KEY MEMORY

9.99
Reg. 14.95

Features key independent memory, high visibility white 8-digit LCD, percent and square root keys. Vinyl wallet and note pad included. 2 AAA batteries included. Compact 1/2" x 3" x 4". 8146



AC/DC CASSETTE RECORDER

Built in condenser mike, auto. stop and level control, handy slide-in carry handle. Batteries not included. M1530



Gillette SUPERMAX SWIVEL

Turbo-flo design for high-velocity airflow. Handy release button locks into 2 positions. Small, lightweight.

20% OFF ALL WATCHES

• TIMEX • WESTCLOX • SENSOR • DIGITALS • LCD • LEDS • POCKET WATCHES

PANASONIC CLOCK RADIO

\$29.88
Reg. 32.95



FM/AM digital clock radio with 24-hour digital timer, 60-minute sleep timer with automatic shut-off. Awake with either music or buzz alarm. PC 6035

WEED EATER

SNIPPY™ WEED EATER®

As the nylon line gets shorter, tap the trimmer on the ground. The line automatically extends. So go to it. Trims and edges. For medium to large lawns. #409

27.98

LIVONIA True Value HARDWARE

5 Mile at Farmington

GA2-1155-937-1611

OPEN DAILY 9 a.m.-9 p.m. SUNDAY 10 a.m.-3 p.m.

YANKEE DOODLE DADDY

The Society for the Preservation of the Red, White, and Blue (Denim) firmly supports all American occasions and says "Celebrate Father's Day."

20 PERCENT OFF OUR ENTIRE STOCK OF Levi's for men SLACKS AND JACKETS

Levi's for Men clothing fits dad just right—never too tight. Many styles to choose from. All good-looking, top-quality jackets and slacks by Levi Strauss & Co., at a Sagebrush price that's too good to pass up.

SAGEBRUSH ZEB

Announcing A

SALE ON Levi's for men

"Yankee Doodle came to town ridin' on a pony; he stuck a feather in his cap and said, 'Where's the nearest Sagebrush® store?'"

Zeb

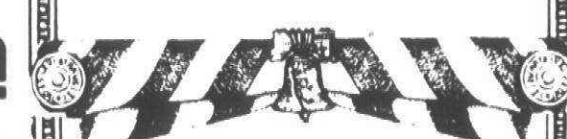

THIS ITEM ALSO AVAILABLE IN

Yankee Doodle



• In Tall Twelve Mall
• In Renaissance Center
And in front of
Meijer Thrifty Acres® on
• Ford Road at
Canton Center Road
• On Pardon at Eureka,
next to Southland in Taylor
• Coolidge Highway
between 14 & 15 Mile
Rd. in Royal Oak

Prices good thru
Wednesday June 11, 1980

Father's Day is June 15

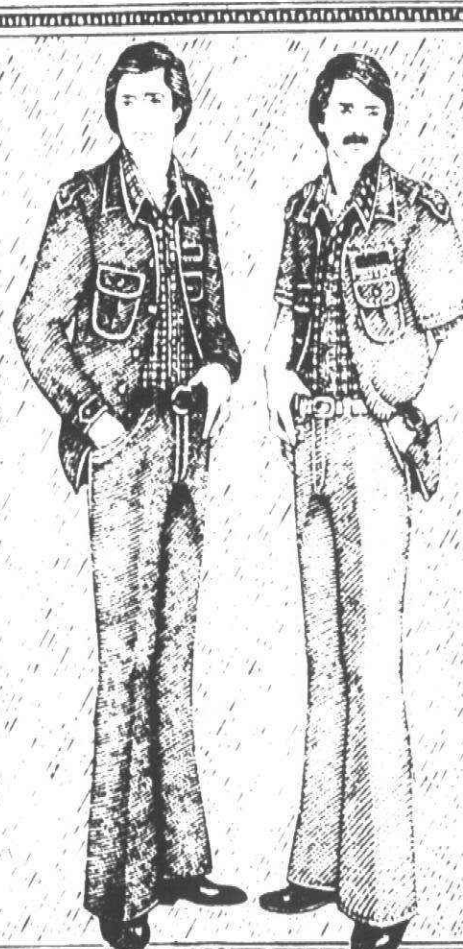

You don't have to be a dad to get in on the great deals at

SAGEBRUSH

DADS LOVE Levi's for men

Cash is always welcome

BREVITIES



BREVITIES DEADLINES

Announcements for Brevities should be submitted by noon Monday for the Thursday edition and by noon Thursday for the Monday edition. Bring in or mail to the Observer, 461 S. Main, Plymouth 48170.

WALK FOR MANKIND

June 7 — Sponsors and walkers are needed to participate in the Walk for Mankind. Find out more on how your efforts can help give life to others by calling 965-2413 from 8:30 a.m. to 5 p.m. and 495-0227 from 5-8 p.m. Participation is being encouraged by the Canton Jaycees and Jayettes.

LUNCH PAC COMMITTEE

June 10 — The Parent Advisory Committee for the school lunch program will meet at 9:30 a.m. in the Plymouth-Canton school board office, 454 S. Harvey, Plymouth. Members who cannot attend are requested to send an alternate.

SUMMER GUITAR

June 19 — Canton Parks and Recreation is sponsoring a series of summer guitar lessons with instructor Richard Lytwick. Seven classes will be held about every other week beginning June 19. Classes will be held at Miller Elementary School. Fee of \$20 is payable the first night of class which will begin at 7 p.m.

TURNING POINT

Turning Point Crisis Center is looking for volunteers. The center's 60-hour training program includes training in empathy, active listening, basic counseling techniques, Gestalt, TA theory, drug information and certification in cardiopulmonary resuscitation. Interested persons should come to 271 S. Main, Plymouth, or call 455-4900 between the hours of 6:30-10:30 p.m. Monday through Saturday.

DISCOUNT TICKETS

Both the city of Plymouth and Canton Township's recreation departments are offering discount tickets to sum-

mer amusement parks. Plymouth offers tickets for Cedar Point, the Detroit Zoo, Geauga Lake, Great America, Kings Island and Sea World. Canton offers discount tickets for all of the above, as well as for the Michigan State Fair. Plymouth's recreation department can be reached at 455-6620; more information about discount tickets from Canton is available at 397-1000.

PARADE PLANNING

The Fourth of July parade and related activities are in the early planning stages by the Plymouth Jaycees. Solicitation of contributions from the business community is in progress and will run through May. For information about the parade, float applications or contributions, contact Harold Jacobs at 455-8874.

HULSING FUN FAIR

June 7 — Hulsing Elementary School PTO announces its annual Fun Fair from 11 a.m. to 3 p.m. The Fun Fair will feature a magic show, space walk, boutique and food as well as many games and prizes. General public is invited.

VOLUNTEERS NEEDED

Turning Point Crisis Center is looking for volunteers. A 60-hour training program includes training in empathy, active listening, basic counseling techniques, Gestalt, TA theory, drug information and certification in cardiopulmonary resuscitation. Interested persons should go to 271 South Main in Plymouth or call 455-4900 between 6:30-10:30 p.m. Monday through Saturday.

SUMMER STORY TIME

June 17 — "Around the World in Six Weeks" is the theme of the Summer Story Time at the Dunning-Hough Library in Plymouth for preschool children, age 3½ to 5 who are residents of the city of Plymouth, Plymouth Township or Canton. The story time will begin Tuesday, June 24, or Wednesday,

June 25, at 10 a.m. Stories will involve folk tales from six different countries with each session lasting 30-40 minutes. Registration will be at 9 a.m. Tuesday, June 17, at the library. Only those children not in the spring story time session may register. Those in the spring session may call on Friday, June 20, to register if there are any openings.

FOR SENIORS

All senior citizens age 60 and older can have their lawn mowed this summer at no charge by the city of Plymouth recreation department. This program is open to all seniors in the city of Plymouth, Plymouth Township, Northville and Northville Township. For more information about the free lawn care service, call Traci Johnson at 455-6620.

WALK FOR MANKIND

June 7 — If you or your group are interested in making money while helping needy children throughout the coun-

try, than you will be interested in the Walk for Mankind on June 7. To learn more, contact Stephen B. Foley of the Canton Jaycees by calling 965-0535 from 8:30 a.m. to 5 p.m. or 495-0227 from 5-8 p.m.

ALCOHOL AWARENESS

June 10 — An alcohol awareness program sponsored by the 35th District Court and Northville Jaycees conducts its first session in a series at 8 p.m. in Plymouth City Hall, second floor, 201 S. Main. Frank Hollingsworth, Ph.D., will speak on the pharmacology of alcohol. Other sessions are scheduled for June 17 and June 24. The programs are open to the public.

HONORS CONVOCATION

June 12 — Plymouth-Canton High School's senior honors convocation begins at 7:30 p.m. in the Canton High School Little Theater. All seniors and their parents are invited.

PAMPER YOUR PRECIOUS FURS AT

Detrich

\$5.00 Off

SAVE \$5 on storage with this ad when you bring your fur to Detrichs for cleaning.

Your fur will lead a pampered life while stored on our premises in the most modern temperature and humidity controlled cold storage vaults.

Detrichs furriers will give your fur the finest cleaning available in our modern and complete facilities. Cleaning prices range from \$7 for a mink boa to a maximum of \$29 for a top quality sable coat. Expires 6/28/80.

VISA & MASTER CHARGE • HOURS: MON. - SAT. 9:30 - 5 PM
DETROIT: 7373 Third Ave., 873-8300
BLOOMFIELD HILLS: 1515 N. Woodward Ave., 642-3000

NUTRITION PROGRAM

The city of Plymouth, in cooperation with the Wayne County Office on Aging, offers a nutrition program Monday through Friday at Tonquish Manor, 1160 Sheridan. The program offers elderly persons a balanced meal at the site or at home by calling 455-3670 between 8:30 a.m. and 5 p.m. All reservations must be made by Thursday of the preceding week. The program is free, but a 50-cent donation is welcome.

GOLF CLASSES

City of Plymouth Recreation Department is offering two different golf classes — one for young people 14 and younger and another for older teens and adults. The class for those 14 and younger will meet Mondays at 4:30 p.m. at Oasis Golf Center. The class for older golfers will meet Mondays at 10 a.m., 6:30 p.m. and 7:30 p.m. at the same location. Register during normal business hours at the recreation office at 525 Farmer, Plymouth.

JUDO AND KARATE CLASSES

The city of Plymouth Recreation Department is sponsoring classes in judo and karate. The class costs \$15 for residents of Plymouth, slightly higher for township residents. Registration is taking place at the recreation office in the cultural center. For information, call 455-6620.

SOCCER CAMP

The city of Plymouth Department of Parks and Recreation, in cooperation with Central Michigan University, is offering area students a chance to be part of a soccer camp. The camp will be held on the campus of CMU and is open to children who will be entering grades two through 12 this fall.

One camp will be for students grades two-six and will be held July 14-18. The second camp will be held for students entering grades 7-12 the week of July 21-25. The camp will be run by CMU head soccer coach James Hornak and his staff. Contact Paul Sincock at the recreation department for more information.

F&M DISTRIBUTORS

522-6050
13503 MIDDLEBELT RD
SOUTH OF JEFFRIES FREEWAY

HOURS:
Mon.-Fri. 10-9 p.m.
Saturday 10-6 p.m.
Sunday 11-5 p.m.

FATHERS DAY SPECIALS

ENGLISH LEATHER
All Purpose Lotion

28 oz. \$11.99
8 oz. All Purpose \$4.79
8 oz. Cologne \$6.39

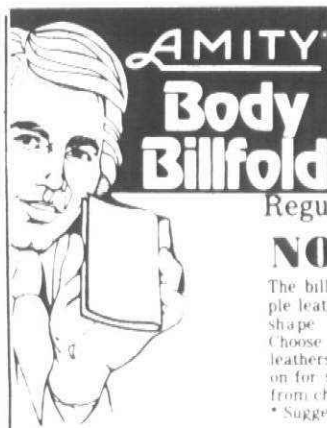
Amity Travel Kits
\$6.00 and UpROLFS BRIEFCASES
Were \$40.00* Now \$15.00

Regular \$16.00*
Now \$8.00

The billfold that fits. Soft, supple leather shapes itself to your shape. No lumps, no bulges. Choose from several styles and leathers. Try the Body Billfold on for size — it keeps you sleek from check to check. *Suggested retail.

All Items Reduced Now Through Fathers Day!

CAST IRON
HIBACHI
10" x 17"
Only \$3.953 in 1 Convertible
CAMP CHAIR
\$12.95Ray-o-Vac Sportsman
Flashlight
All Steel
Case w/ Batteries \$3.55British Sterling Gift set
2 oz. After Shave and Stick Deodorant \$2.50Simonize Shine Like
the Sun
Liquid or Paste \$3.85Assorted Imported
Wicker, Trivets, Baskets,
Planters, Placemats
From 69¢ - \$1.45Whammo Fun
Fountain \$12.99Balm Barr
Cocoa Butter \$1.69
Hand & Body Creme 6 oz.Sea Breeze
Pints \$1.99Parke-Davis
Lavacol 16 oz. 55¢Large Plastic
Wading Pool \$6.97
With accessories Beach Ball & Life PreserverHydrogen
Peroxide 29¢ 16 oz.Milk Bone Dog
Biscuits Large size 99¢18x24 Picture
Frame \$4.95F&M PHARMACY
522-6100

Photo Finishing
Color Prints From Rolls Only
14¢ each
plus Developing
F & M Insurance Co-Pay
Compare \$3.00 - F&M - \$1.47
Compare \$2.00 - F&M - .47

Now 4 Stores to Serve You...

Just in time for Father's Day! June 15 La-Z-Boy Showcase shoppes

Storewide GRAND Opening SALE!

SPECIAL OFFERING
1000 LA-Z-BOY® CHAIRS

Group 1
YOUR CHOICE
\$198
Values to \$259.95

Reclina-Rockers®
La-Z-Rockers®
Wall Reclina-Rockers®

Group 2
YOUR CHOICE
\$248
Values to \$329.95

Group 3
YOUR CHOICE
\$298
Values to \$369.95

Register Now!
FREE DOOR PRIZES
Entry Blanks at all 4 Stores
WIN ONE OF 4
LA-Z-BOY® CHAIRS
No obligation • Drawing June 30th
You must be 18 or older to enter



1975 WARREN • 1976 TRENTON • 1978 NOVI
NOW...

ANN ARBOR/YPSILANTI
4687 Wastenaw Ave.
½ Mile East of US-23
in the new Kroger Center
Celebrate with Storewide
Savings at all 4 Stores

To share and show our appreciation we have reduced the prices of every chair in our tremendous selection! As an extra Grand Opening Bonus, we have selected over 1000 chairs out of our huge 4000 chair inventory and sale priced them in three special groups. La-Z-Boy® chairs are a most wanted Father's Day gift — Now you can take advantage of this dollar saving celebration just in time for Father's Day. Save on every chair made thru June 30.

SAVE UP TO \$100 ON
LA-Z-BOY® LA-Z-SLEEPER®
SLEEP
SOFAS



Sale
Priced
From... \$399.95
Contemporary Style not shown.

OPEN WEEKDAYS 10AM-9PM SATURDAY 10AM-6PM SUNDAY 12-5PM



La-Z-Boy Factory Authorized Showcase shoppes

WARREN
12 Mile Road
at Hoover
574-2440

TRENTON
Van Horn at Fort
(Traffic Sq. Cr.)
676-8900

NOVI
196 at Novi Rd. Exit
(Adjacent to 12 Oaks)
349-3700

ANN ARBOR
Washenaw ½ mi. east of US 23
(in the New Kroger Center)
434-7575

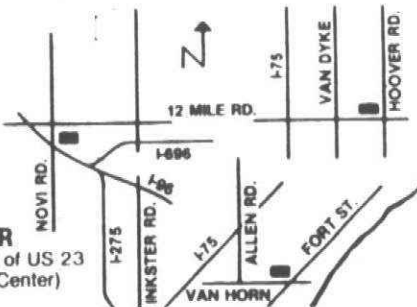

Senior concert will be staged Friday

Tradition will again reign tomorrow in Kellogg Park when the Centennial Education Park (CEP) Symphony Band presents its annual senior concert at 8 p.m.

Starting at 7:30 p.m., the second middle school all-star band made up of outstanding musicians from the four Plymouth Canton middle schools East, West, Pioneer and Central will perform for 20 to 30 minutes before the CEP band's performance. Under the direction of James R. Griffith, the Sympho-

ny Band will include in its 90-minute concert selections such as "March from Symphonic Metamorphosis of Themes" by Carl Maria von Weber composed by Paul Hindemith, "Forest City Commandery March" by Karl King and "Folk Dances" by Dmitri Shostakovich. Also on the program will be "Irish Tune from County Derry" (Danny Boy) by Percy Grainger, "Poet and Peasant" by Franz von Suppe and arranged for concert band by Henry Fillmore and "Broadway Curtain Time"

arranged by John Krance including famed selections as "Mame", "Hello, Dolly", "Once Upon A Time", "Hey, Look Me Over", "If He Walked Into My Life" and "Put On A Happy Face."

Featured students in the concert will include Salem High senior John Upton and Plymouth Canton High senior Drew Hosey. Upton, a University of Michigan bound music major, will be the featured trombone soloist in Rimsky-Korsakov's "Concerto for Trombone."

Hosey will take over Griffith's position on the podium to conduct the Symphony Band in "Liberty Bell March" by Sousa. Hosey's position as conductor continues a tradition set down at the 1978 senior concert where a prominent senior in the band leads the band in one number.

Besides Upton and Hosey, the concert will feature Brad Westin, Eric Heidt, Leanne Bouman, Steve Stetu and Rosanne DiPonio in a french horn quintet.

Those seniors making their last performance with the Symphony band in-

clude Janie Brown, Sheri Herndon, Carrie Nitchman, Tracy Quigley, Sue Roose and Kristen Zang on flute; Dennis Hafley, Roger Hewett, Berni Krochmal, Shelly Seelhoff and Bonnie Woods on clarinet.

Saxophones leaving the band are Mark Thrasher, Judy Schumacher, Ted Hennig and Karen White. Leaving from the horn section are Stetu, Heidt, and Westin and Bruce Ruttenberg, Neal Goodwin, Mike Kitchen, Jeff Stankiewicz and Bob Young will graduate out of the trumpet section.

In the low brasses Upton will be joined by fellow seniors including Karen Lattin and Dale Rose in the trombone section and Hosey out of the baritone section.

Graduating percussionists include Ted Johnson, Shelly Allen, Debbi Johnson and Peter Lee.

To help make the concert possible this year the First National Bank of Plymouth donated half of the fee needed to finance the band shell.



For Special Olympics

The Wayne County Special Olympics received a boost this week when a \$400 check was donated by the Rotary Foundation of Plymouth. The money will help cover the expense of transporting winners from the Special Olympics held recently at Plymouth Centennial Educational Park to Mount Pleasant for state competition for the special event for handicapped persons. Discussing transportation plans are: (from left) Arnie Williams, chairman Plymouth Rotary Foundation Board; JoAnn Doyle, Special Olympics officer; and Michael Caffery of the Plymouth Community Civitans. (Staff photo)

FATHER'S DAY SPECIAL

12 Oz.
T-BONE STEAK DINNER

OUR Reg. \$6.05

\$4.95



OFFER GOOD FOR THE WHOLE FAMILY
SUNDAY, JUNE 15 ONLY



ONLY AT THESE LOCATIONS

TWELVE OAKS MALL
NOVI
FAIRLANE TOWN CENTER

DEARBORN

Henry S. Pinkney, D.D.S.
WISHES TO ANNOUNCE THE OPENING
OF HIS OFFICE FOR

Family Dentistry

NOW ACCEPTING APPOINTMENTS

397-1021

1716 S. Lilley at Palmer, Canton
Evening and Saturday appointments available

Dine Out Tonight



See my Daddy
for the best
TV Service
and **\$5.00 Off**
any service
in our shop or
in your home.

421-1580
Shelden TV
Center
10910 Farmington Rd.
at Plymouth Livonia

DON'T MOVE YOUR SHOPPING CART
UNTIL YOU SEE OUR

Shopping Cart
EVERY
MONDAY

\$1,000 CASH REWARD

For information leading to the arrest and conviction of the person or persons that committed breaking and entering and theft on the night of May 27-28 from the property of Thomson Sand and Gravel, 7 Mile Road, Northville, 349-4400. All information will be kept confidential.



QUALITY AIR CONDITIONING

If you're thinking about adding or replacing a central air conditioning system in your home in time for this summer, look for quality in the system you choose.

Look to Rheem® Air Conditioning.

Rheem makes a variety of units, each one suited for a specific cooling requirement. It doesn't matter what size home you have, Rheem makes a unit to do the job.

We'll be glad to help show you which Rheem system is best for you. Call us for a free estimate.



SAVING
ENERGY
TODAY

FOR A FREE ESTIMATE CALL

Total Indoor Comfort Specialist

COLONIAL
HEATING & COOLING

455-6500

Sales & Service



DON'T BUY ANY HEATING OR COOLING SYSTEM

UNTIL YOU'VE SEEN
WILLIAMSON'S
NEW 1980 HIGH EFFICIENCY

"Five-In-One"
TOTAL COMFORT SYSTEM

Reg.
\$2,477

\$2277

Including Electric Ignition,
Fuel Saver Thermostat,
Automatic Vent Damper
INSTALLATION AVAILABLE
AT SIMILAR SAVINGS

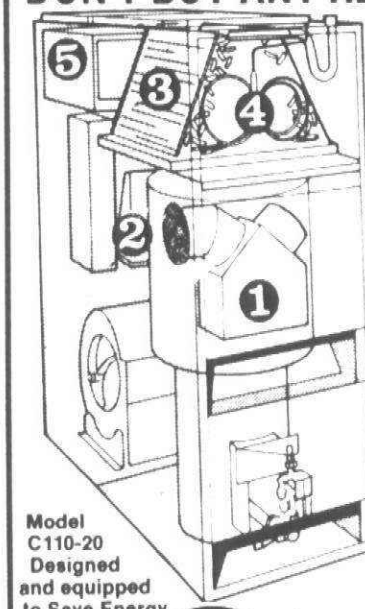

SAVE AN EXTRA \$100
on installation by
presenting this ad.

OFFER EXPIRES 6-30-80

JASIN

HEATING & COOLING
30709 FORD RD., GARDEN CITY
421-3181

**VOTE FOR
JIM SINCLAIR
SCHOOL BOARD**
Monday, June 9th

Objectives

- Full Utilization of Present School Facilities.
- Consistent Boundaries.
- Uniform Instruction at All Grade Levels.
- Effective Long Term Planning.

Personal Data

- Father of three children (all presently enrolled in the Plymouth/Canton School System).
- Plymouth/Canton School District resident for 15 years.
- Ford Motor Company employee for 17 years.

Community Involvement

- Past President of the Plymouth/Canton Junior Athletic Association serving the needs of 3700 youth in the community.
- Past Youth Activity Director of the local Elks Club.

**SUPPORT QUALITY EDUCATION FOR OUR
COMMUNITY WITH THE MOST EFFICIENT
USE OF OUR TAX DOLLARS!**

VOTE FOR JIM SINCLAIR!

- Desire ● Dedication ● Dependability

Paid for by the Committee to Elect Jim Sinclair, 11449 Terry, Plymouth, MI 48170



\$1,000 CASH REWARD

For information leading to the arrest and conviction of the person or persons that committed breaking and entering and theft on the night of May 27-28 from the property of Thomson Sand and Gravel, 7 Mile Road, Northville, 349-4400. All information will be kept confidential.

Art on display

Art students of Graham Martin at Plymouth Canton High School have their works on display in the Frameworks shop at 833 Penniman Avenue, Plymouth. The acrylic paintings of flowers done by the Painting II students will be on display from 10 a.m. to 5:30 p.m. Monday through Friday and until 9 p.m. Saturday through June 13. (Staff photo)



Camels returning after decade's absence

By W.W. EDGAR

After an absence of 10 years the Three Wise Men and their camels will return to Kellogg Park — and they'll be there in time to celebrate Christmas.

Once a symbol of the city of Plymouth during the Yuletide season, the camels and their masters drew onlookers from all over the state, and no Christmas seemed complete without them.

To increase their impact on the city,

Ken Vogras, director of public works, visited the park with his crew every night to move the camels closer to Main Street.

Finally, however, the elements forced officials to transport the camels back to the DPW yard, where they were dumped.

Now the camel family is returning and the good news is already spreading.

"I've wanted to see the camels back in the park for a long time," Mayor Mary Childs said. "And this time, I

hope they will stand the wear and tear a lot better.

"The new camels are made of firmer stuff and they really are beautiful to look at. They'll be a real attraction with the Christmas decorations in the park at Christmas time."

The camels are being purchased from the Bronner company in Frankenth, Mich.

When the camels first appeared in the park a decade ago, the setting was a lot different than today. They were

positioned on the south side of the park and there was a giant monument on the corner of Main Street and Ann Arbor Trail.

After some hard work and pleading the monument finally was moved to Riverside Cemetery and the Wise Men and their mounts had a clear road to the corner.

It was said at the time that the monument was moved in order to prevent the holy band from making a left turn to the Box Bar to quench their thirst.

Red Cross
is counting
on you
-to help.



Krandall's invites you...
to bring your diamonds and jewelry in today
and convert them into

Immediate Cash!

All discussions will be conducted in private office with
consideration for your confidence and respect for your
dignity. Evaluations for purchase without obligation.

Sidney Krandall & Sons

755 W. Big Beaver Rd. Troy, Michigan
(16 Mile at I-75) • Phone 313 362 4500

Another first

Our tender crepe chemisier
refined with
delicate dressmaker touches

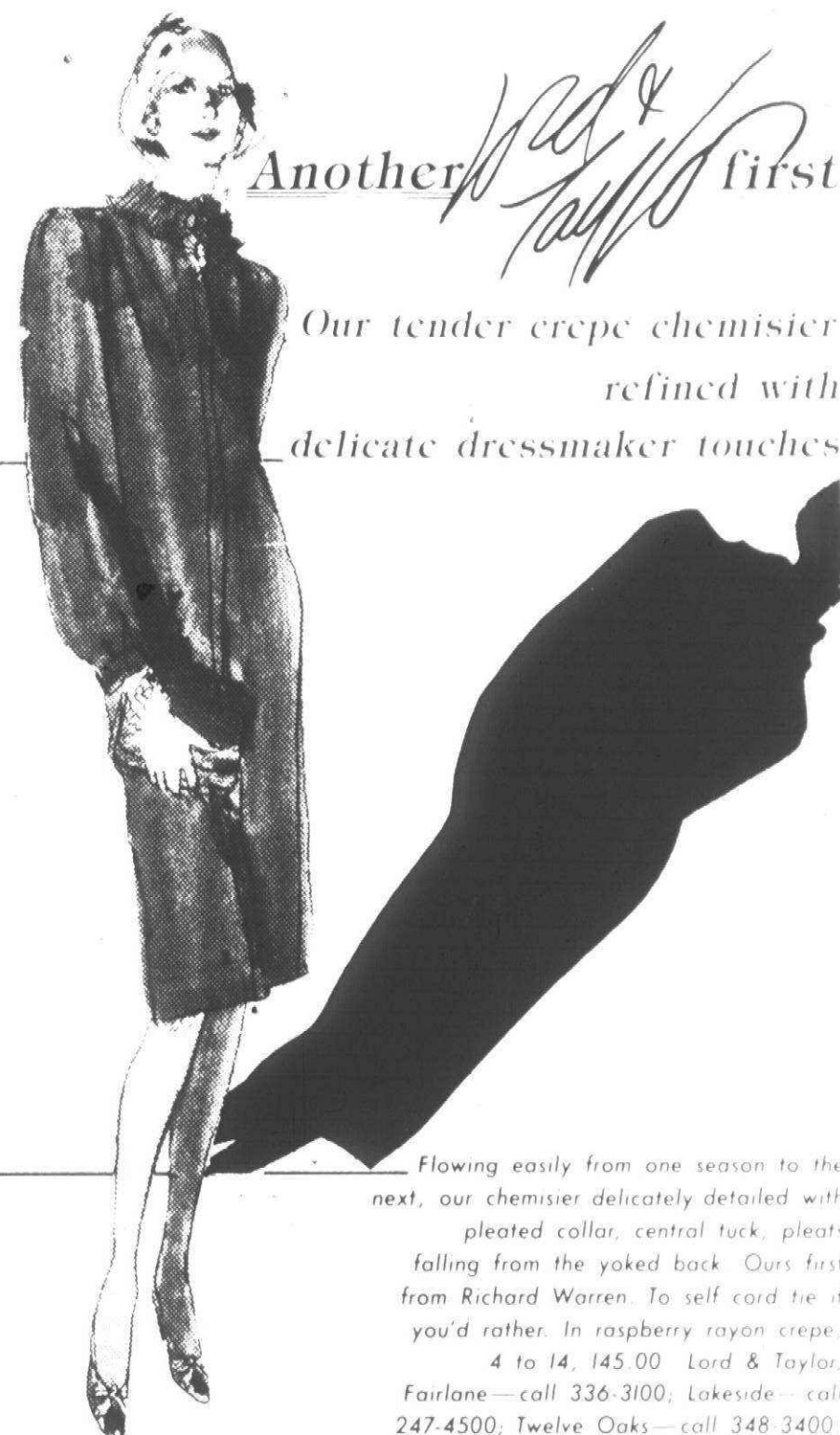

Flowing easily from one season to the
next, our chemisier delicately detailed with
pleated collar, central tuck, pleats
falling from the yoked back. Ours first
from Richard Warren. To self cord tie if
you'd rather. In raspberry rayon crepe,
4 to 14, \$45.00 Lord & Taylor.
Fairlane—call 336-3100; Lakeside—call
247-4500; Twelve Oaks—call 348-3400.

We Do
Area Rugs

**CARPET CLEANING
SPECIAL**

\$5⁰⁰ Off Reg. \$35
Now \$30

Any Living Room and Hall
plus any additional room \$15

Includes:
Shampoo and Steam Cleaning

UPHOLSTERY Steam or Dry Clean

CALL NOW FOR APPOINTMENT

ULTIMATE CARPET CLEANING

Professional Carpet and Upholstery Cleaning **476-8380**
33223 W. Seven Mile (at Farmington) or **476-8381**
Bonded and insured Livonia

**Westland
GARDEN CENTER
AND NURSERY**

SEE OUR LARGE
SELECTION OF UNUSUAL
SPECIMAN PLANTS

Shade Trees, Evergreens,
Azaleas, Rhododendrons,
and Ornamental Trees

COMPLETE LANDSCAPE & DESIGN SERVICE
INCLUDING DECKS & PATIOS

32593 CHERRY HILL
WESTLAND • 721-6610
(BETWEEN MERRIMAN & VENOU)

Mon-Sat 9-7
Sun 9-5

GROUND COVERS:
Pachysandra
Ajuga
Sedum
Honeysuckle
Myrtle
Baltic Ivy
Winter Creeper

Master Charge

Buy now and save on Bruce Hardwood Flooring



AT OUR TRUCKLOAD SALE

CUMBERLAND OAK PARQUET

Mellow Brown Only



Genuine oak flooring
with the inlaid look you
glue in adhesive right
over your old floor.
Easy-care for lasting
good looks. For
traditional to modern,
residential and
commercial settings. Has the look of
expensive inlaid flooring but at a fraction of
the cost.

35% OFF

Regularly \$1.99 SQ. FT.
NOW \$1.29 SQ. FT.
OFFER EXPIRES 6/30/80

**AMERICAN
FLOORCRAFT**
25543 5 Mile Rd.
Redford
533-0665

B&B&B
6377 Elizabeth
Pontiac
681-2152

BECKWITH EVANS
(all 15 Stores)

B & G TILE
117 Main St.
Rochester
652-4335

**CAMERON THE
SANDMAN**
20730 Roberson
Farmington
477-8101

CARPET LAND
33280 W. 12 Mile
Farmington
553-3930

CURTIS PAINT
2444 Woodward
Royal Oak
545-6110

**D'MARLIN CARPET
& RUG**
34769 Grand River
Farmington
478-6022

GREEN BROS.
6663 Orchard Lake
Farmington
626-2400

HARBOR FLOOR
3021 Orchard Lake
Keego Harbor
681-6460

LIVONIA FLOOR COVERING
32210 8 Mile Rd.
Farmington Hills
471-0966

MURPHY'S CARPETS, INC.
4076 W. Maple Rd.
Birmingham
647-5250

RITE CARPET
29485 W. 7 Mile
Livonia
476-8360

Karastan Carpeting. 50% Off!

5 beautiful colors
to choose from. All beige.

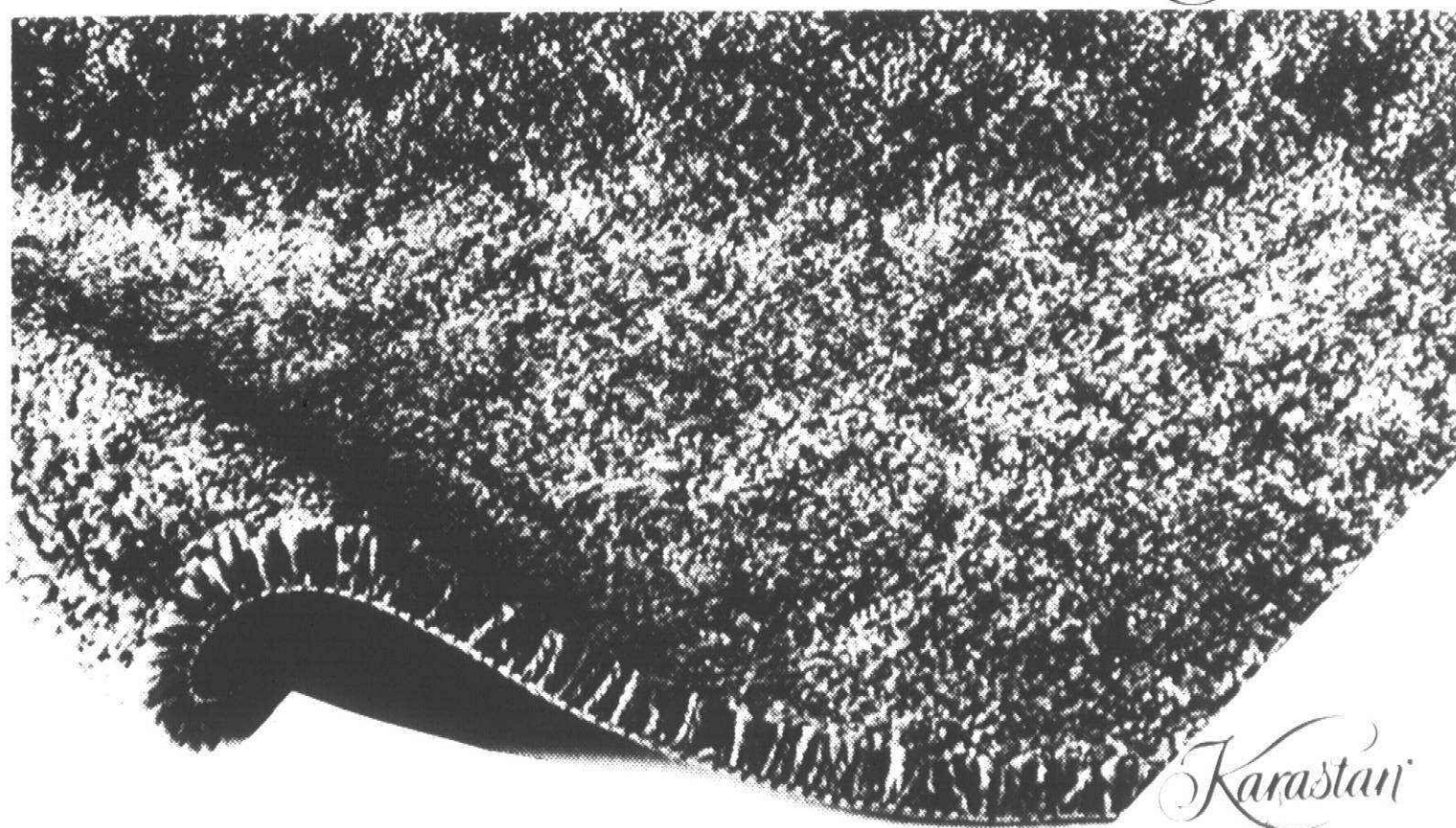

From Englander's. Save 50% off first quality
prices on luxurious carpeting not quite first quality.

Now \$10.95 to \$14.95 square yard
Reg. \$22.50 to \$33.00 square yard

Englander's made a very special purchase
from Karastan. So now, you can buy this
magnificent carpet at an incredible 50%
savings.

You can select from five different warm,
subtle beiges: Moonlight, Satin, Victorian,
Linen and Malt. All in Karastan's premier
Antron III fiber. All in stock for immediate
installation by Englander's own custom
installers.

But hurry. We've only got 3000 yards
available.

Englander's

ENGLANDER TRIANGLE • BIRMINGHAM • ROYAL OAK • WESTLAND • ANN ARBOR (State Rd.)
Store Hours: 10-9 Mon.-Fri. 10-5:30 Sat.
Birmingham 10-9 Mon., Thurs., Fri., 10-5:30 Tues., Wed., Sat.
Palm Beach and North Palm Beach (Worrell's)

461 S. Main
Plymouth, MI 48170
(313) 459-2700

Caroline Price editor
Thomas Riordan executive editor

John Reddy general manager
George Hagan advertising director
Fred Wright circulation director

Philip Power chairman of the board
Richard Aginian president

Thursday, June 5, 1980

10A(C)

For 1980 the school board needs experience

An important decision which might be overlooked on Monday's school ballot is the selection of who will serve on the Plymouth-Canton Board of Education.

Selection of trustees might be overlooked by voters who are primarily concerned with the so-called "money issues" on the ballot.

Yet the trustee election is important as trustees make decisions, week after week, on how money will be spent in the school district.

But more importantly, school trustees decide what return students, parents and residents will receive for money spent.

ON MONDAY'S ballot will appear names of seven residents.

Of those seven, six are actively campaigning for two four-year positions on the Plymouth-Canton Board of Education.

The active candidates are incumbents Richard

Arlen and Flossie Tonda and challengers Jim Sinclair, Glenn Schroeder, James Steffen and Dennis Holyoak.

The five trustees who are not up for re-election and will continue to serve are Thomas Yack, Stephen Harper, Elaine Kirchgatter, Carol Davis and Sylvia Stetz.

One asset of the current school board is its balance. There are three males and four females, three Canton residents, three Plymouth Township residents, and one city of Plymouth resident. And there is a good mixture of persons with backgrounds in education, business and finance.

One shortcoming of the board, though, is experience. In recent years there has been a turnover as former trustees have decided not to run again for the office.

As a result, President Yack is the most senior member followed by Tonda (4½ years) and Arlen (4 years). Thus, the second and third most senior

members of the board are up for re-election at the same time.

While seniority and incumbent status should not be automatic tickets for re-election, this year the decision-making process in the school district can best be aided by trying to build an experienced board.

FOR THAT REASON the Observer Newspaper endorses the re-election of Richard Arlen of the city of Plymouth and Flossie Tonda of Canton Township.

The election of Arlen and Tonda not only would build an experienced decision-making team but also would help maintain the balance which now is a strong point.

The Observer does not have any serious problem with either candidate. Although we did not endorse either Tonda or Arlen the first time they ran for the

board, we have watched them perform and can recommend their candidacies to voters.

For residents who feel a change is in order, for whatever reason, the challenger most qualified is Glen Schroeder. The Observer believes Schroeder is well-informed, involved, and concerned about education in the district and recommend his candidacy for those who desire change on the board.

Dennis Holyoak was impressive as a candidate but is very new to the district. He needs to become involved to learn more about the district and its needs. We hope he will because Holyoak could become a viable candidate in a year or two — but not in 1980.

The Observer, therefore, recommends as best qualified Richard Arlen and Flossie Tonda for the board of education. We hope all residents will give serious attention to this very important decision which will have an impact on their pocketbooks for the next four years.

The rollback reversal is like a tax renewal

Proposition I on Monday's ballot is similar to a property tax millage renewal.

A renewal allows a school district to continue levying a specific tax rate for a specified number of years.

Proposition I allows the district to levy a specific rate for one year.

A voter would not be too far wrong in viewing Proposition I as a millage renewal and voting accordingly. The essence is the same.

But technically and legally, Proposal I is not a millage renewal. The proposition is a request to obtain permission from voters to continue levying the authorized millage rate for operation.

In effect, Proposition I asks voters to reapprove the same millage level for operation which now is being collected.

If voters deny this permission, the school district will be required, because of the rollback provisions resulting from the Headlee Tax Limitation Amendment, to reduce the operating levy by 1.26 mills.

If Proposition I is approved, the district will continue to levy a total of 35.26 mills for operation. If the proposal is defeated, then the district would levy 34 mills for operation.

If the school district cannot continue levying 35.26 mills, it would lose \$1.05 million (\$1,050,000) in income and would have to cut its expenses by that amount to balance the budget.

THE OBSERVER urges residents to vote "yes" on Proposition I.

The major reason is that the school district still is growing, and more students mean more teachers, buses, books, desks, etc. A growing district just cannot operate on less money.

When Headlee proposed his tax limitation amendment, almost every school district in Michigan was experiencing declining enrollment. But Plymouth-Canton was not and still is not. Headlee did not take growing school districts into account when his committee drafted the tax limitation proposal.

Another reason is that Plymouth-Canton Schools is losing its proportionate share of state aid as the local tax base (total value of property) increases. In fact, for this coming year the school district will receive \$2.1 million less in actual state aid than it receives this year — the first time in the district's history it is experiencing a net actual loss in state aid.

And on top of that net reduction are orders from the governor to cut back state aid payments statewide in an effort to balance the state budget. The district stands to lose \$400,000 from that order.

And so at a time when Plymouth-Canton needs to at least maintain its level of expenditures, the state is severely reducing the amount of state aid payments.

To avoid serious reduction in programs, residents of Plymouth-Canton should at least be willing to pay the same tax rate as was levied this year.

The Observer urges a "yes" vote on Proposition I, because defeat would mean a loss of more than \$1 million in operating funds.

The community is a desirable residential area because of the quality of education. To protect the high residential values, voters should make sure programs don't erode. If that happens, the loss will be far more serious than \$1 million.

Think of tomorrow, as well as today, and vote "yes" on Proposition I on Monday, June 9.



Bond issue keeps faith with what voters want

How much is \$11 million?

It is the amount of money the school district wants to borrow to find classroom space for the students entering the school doors within the next few years.

The figure will buy portable classrooms, buy air conditioners to allow the expansion of Extended School Year (ESY), buy equipment for Lowell Middle School to be rented from Livonia starting 1981-82, and to remodel, renovate and re-equip existing buildings in the district.

That's what the money will buy. The important figure is not \$11 million, but the amount of added tax dollars paid by each taxpayer.

The school district suggests that the bond issue cost is about the same as a double-dip ice cream cone per week. That's one way to look at it.

Another way is the additional dollars in taxes due per year, which varies according to the value of the property of an individual taxpayer.

The owner of a home valued at \$60,000, for instance, would pay \$32.10 more in taxes next year if voters approve the \$11 million loan. For the owner of an \$80,000 home, the added cost next year would be \$42.80, while the owner of a \$100,000 home would pay \$53.50 more in property taxes.

Therefore the important figures concerning Proposition II are those ranging from \$32 to \$53. Those figures are much more manageable to think about than \$11 million.

THE OBSERVER urges a "yes" vote on Proposition II, because it is primarily the same bond issue we supported in March, except it is scaled down.

This bond issue is for \$11 million rather than for

\$14.6 million contained in Proposal I in March. The difference is that the purchase of buses has been eliminated and the planned renovation of Central Middle has been cut in half, from almost \$6.1 million to about \$3.6 million.

The two proposals are philosophically the same. Only the dollar amounts have changed.

The intent of Proposition II on June 9 is to find space for the new students coming without building permanent school buildings. The intent is to meet the needs of today without being stuck with a white elephant tomorrow.

Residents in Plymouth-Canton do not want permanent buildings. That's what voters said last March and that's what they have been saying for some time.

The sister proposal in March almost was approved by voters. The margin of defeat was very slim. The school board is right to give voters another chance to make a clear-cut decision on this issue.

The added students are coming. The cry of the future from youth is, "Ready or not, here we come!" The decision for today is whether classroom space will be found for tomorrow's students. We really cannot decide not to provide the space.

The decision which faces us is what is the most economical way to provide the space? How much can the community afford to provide the needed space? Is the present plan reasonable?

The Observer believes the school board has kept the faith with voters in coming up with a growth solution package which meets the needs without building permanent structures. We now urge voters to keep the faith with the school board by voting "yes" Monday, June 9, on Proposition II.

Voters face 3 excellent choices for 2 W-W seats

Voters in the Wayne-Westland School District can go to the polls Monday, confident that they will be selecting trustees from a fine slate of candidates.

Six candidates are running for two four-year terms on the Board of Education. Incumbent Brian Sullivan of Canton Township dropped out of the race after accepting a job promotion and move to California.

Newcomers on the scene of Wayne-Westland school politics are Glenn Anderson of Westland and James Powers of Wayne. Their appearance in the race continues a tradition of community interest in education.

Both need to become well-seasoned in school operations, however, before they can become effective board members. School officials should keep them in mind for spots on resident-based committees, which convey community concerns.

Candidate Donald Black has been a phantom on the campaign scene. Black has been unable to be reached for comment on his candidacy.

That leaves voters with three prime choices: Mildred Batterson, Mary Arbour and Dave Moranty.

All three are excellent candidates, with the potential to bring expertise to the board.

Incumbent Ms. Batterson, the only woman on the board, is a Wayne resident and a former teacher. Her residency is a plus in her campaign. There are only two other Wayne residents on the seven-member school board giving representation to that community. Arbour and Moranty are both Westland residents.

Ms. Batterson also has her experience and knowledge of school affairs to bolster her in the race. Her attendance at and preparation for board meetings

have been excellent. She knows the issues, asks questions and votes independently.

THE NAME OF Ms. Arbour should be a familiar one to Wayne-Westland residents. Her long standing involvement in education through all levels of the Parent Teacher Association is evidence of her commitment to helping children — a quality valued highly by the Wayne-Westland community.

Ms. Arbour has the ability to synthesize all components of education. She also understands the legislation required for educational changes and what the role of a board member is.

WITH AN EQUALLY impressive history of involvement in school affairs is Moranty. His strong suit is in the area of finances, and he has already spent long hours comprehending the district's precarious financial situation. He has been a familiar figure at past board meetings, asking questions and probing for information.

Moranty also promises to develop better lines of communication between school officials and the rest of the community. That will be important for all board members to keep in mind as they face the problems of declining enrollment and financing for education.

BATTERSON, ARBOUR AND MORANTY — three top candidates for two jobs present a happy dilemma for district voters. The choice is up to you, but the most important thing is that voters exercise that right to choose.

Tough decisions face future board members. Voters must assure themselves that at least they have chosen the people to make those decisions that will affect the future of their children.



Lights, camera, action, Farmington

By MARY GNIEWEK

TV viewers in western Europe and Africa will get a 30-second look at a nearby park when Kelvinator International distributes its newest refrigerator commercial.

Here's the scenario: It takes place in Farmington City Park — a sleepy enough site. Suddenly, a kids' soccer team kicks up a storm, then beelines it to three refrigerators stocked with food — yes, right there in the park — and they gorge themselves on ice cream, pop and apples.

The premise is that kids are food experts who spend more time with refrigerators than just about anybody.

The spot will be dubbed in English, French and Spanish. Viewers will see the park and a long distance shot of a new senior citizen housing development across the street.

"We were looking for a location that would be non-descript," said Georgette Smart, who scouted the location.

"Farmington, with the building in the background in one shot, looks European. Also it's a nice park and the people of Farmington were very cooperative."

Ms. Smart, president of Cinema Plus Inc. of Southfield, wrote, directed and produced the commercial. She drafted a real Southfield soccer team of 10- to 12-year-olds for the part.

"USING CHILDREN, soccer and food are concepts everyone can relate to," she said.

"The final product is beautiful. Our client is extremely happy."

Farmington's city manager, Robert Deadman, is also happy.

"I think it's very nice," he said. "It's always nice to get favorable publicity."

"The park is a pretty setting with a stream and woody setting behind it."

Deadman said Farmington was chosen because "it's the best town in the whole U.S.A.," then he admitted that it was also conveniently located for the Southfield-based production crew.

The city manager didn't watch any of the filming which ran from 8 a.m. to 5:30 p.m. one day last month.

Larry Karlo, Kelvinator's ad agency representative in Ceresco, near Battle Creek, said the agency will be made available to Kelvinator distributors in several countries.

"Kids and soccer are a winning combination because of their international popularity," he said.

While the kids-turned-actors were treated to hamburgers after the filming, the three refrigerators loaded with chicken, fruit, vegetables and cheese were hauled to Producers Color Service Inc. in Detroit where a second commercial was filmed.

That one featured a lion "shrunk" by a photographic technique and put into one of Kelvinator's Leonard line refrigerators.

Kelvinator International is a division of White Consolidated Industries of Cleveland. It manufactures a full line of household appliances.



Tom Smart (above) focuses the camera on (below, from left) Scott Karlo, Mike Rafferty, Guy Veenstra and Jonathon Bennett. Director Don Reardon crouches, left, and Daax Wayne looks on.

Located on Novi Road
north of I-96



10:00 am-9:00 p.m. Monday thru Saturday
Sunday Noon-5:00 p.m.

twelve oaks mall

Presents

"The Pursuit and the Passion"

a fashion show from
The Golden Sun of the Ancients
to the
Explorations of the Unknown

Wednesday, June 11, 7:30 p.m., Center Court.

Nothing feels like real gold.
Especially if you win it.

It's not every day that a dazzling gold fashion show comes to town. Come in and catch the gold fever. This week participating jewelers are offering a beautiful piece of 14 karat Gold Jewelry — absolutely free — to the lucky winners of "The Pursuit and the Passion" Gold Fashion Show contest.

All you have to do is pick up and fill out a contest entry form and deposit it at one of the participating jewelers in the mall. No purchase necessary, you need not be present to win, drawings to be held June 11, immediately following the Fashion Show.

So be sure and see "The Pursuit and the Passion". Who knows, you could strike it rich.



Contest Entry Form

Name _____
Address _____ City _____ Zip _____
Phone _____
No Purchase Necessary. You Need Not Be Present To Win.

FEATURING THE TREASURES OF:
Dobie Jewelers Meyer Treasure Chest Chas. W. Warren
The Goldsmith, LTD J.B. Robinson Wright Kay
Hudson's Shifrin Willens



from the 4 acre greenhouse

LARGE POTTED

ROSES

in bloom

\$4.95

Flowering Baskets

10" Only

\$3.00
Off

• Ivy Geraniums • Fuchsia
• Lobelia • Petunia Baskets
• Verbena • Coleus

Sale Ends June 15, 1980

VEGETABLE PLANTS

Cabbage
Red Cabbage
Head Lettuce
Bib Lettuce
Cauliflower
Brussel Sprouts

Parsley
Onions
• Red
• Yellow
• White
• Sweet Spanish
Melons
Watermelons

Chinese Cabbage
Cucumbers
• New Potluck (bush type)
• Pickles
Celery
Peppers - All Kinds
Parsley

Yellow Squash
Acorn Squash
Zucchini Squash
Spaghetti Squash
Collards
Butternut Squash
Kohlrabi
Tomatoes

69¢

TRAY

\$6.95

FLAT
OF 12
TRAYS

Shade Plants

• Impatiens
25 Varieties
• Begonias
• Periwinkles (or Vinca)
79¢ Tray
\$7.95
FLAT OF 12 TRAYS

SALE

PERENNIALS • ROCK GARDEN PLANTS
& GROUND COVER

69¢ 19 Plants for **\$19.95**
each in 3 1/2" Pots
600 Flats in stock

Nursery Stock

• Fruit Trees
• Flowering Shrubs
• Evergreens
• Shade Trees
• Ornamental Trees

ANNUALS
Complete Line
69¢
TRAY
\$6.95 FLAT OF 12 TRAYS

CLYDE SMITH & SONS

8000 Newburgh Rd., Westland
PHONE 425-1434

OPEN
7 DAYS

9 A.M. - 9 P.M.



from our readers

Bad PR for city

Editor:
I paid an expired meter ticket today by mail to the city of Plymouth.

I am sure it is only a question of time before they no longer will need parking meters at all because the businesses

P-C Council backs proposals

Editor:
The Plymouth-Canton Community School Council strongly advises all citizens to be aware of all issues in the June 9 school election.

Both Propositions I and II plus the candidates for school board are vital concerns that require our intelligent vote.

DONNA M. KEOUGH
President
Plymouth-Canton Community School Council

will have moved out due to lack of customers. They have not lost at least one unless I can park without parking meters.

On May 19, 1980, I parked across from the post office just to mail a letter. The meter maid was gleefully writing tickets on the post office side of the street. I checked the meter and it had about three minutes left before it expired. I walked into the post office (guess I should have ran), mailed my letter and was walking back to my car as the meter maid walked up.

I had to sit in my car and wait for her to write the ticket before I could drive away. To add insult to injury, when I drove down to the city hall to pay this ticket, all there were were expired parking meter parking spaces to park in. The money collected from meters and the tickets must be tremendous to justify the bad P.R. they give the city.

CHARLES E. VANVLECK
Plymouth

Many helped in MD drive

Editor:
I would like to thank everyone who was involved with and/or participated in the Muscular Dystrophy Dance Marathon May 16-17.

The National Honor Society students from both Plymouth-Canton and Plymouth Salem high schools participated in this project and we were successful in raising \$3,700 for muscular dystrophy.

Thanks go to the many stores in the Plymouth-Canton area who donated prizes, the restaurants who gave food, the nurses who gave 24 hours of their valuable time, the Plymouth Police who donated \$100, the Canton Police who donated their time, my committee chairmen who did excellent jobs, the parents who chaperoned and helped to feed the dancers, the Kiwanis Club who cooked our delicious breakfast at 6:30 a.m. Saturday, the people who donated money, Scott Beaman, our loyal NHS sponsor who stayed with us the entire 24 hours, and last, but not least, to the students who danced their hearts away for such a good cause.

I'm sorry that times does not permit

a personal note to each of you. Thanks again. You're all super.

KATHY JENNINGS
Chairman

SEPAC urges ballot passage

Editor:
The Special Education Parent Advisory Committee (SEPAC), after lengthy and careful review of the millage and bond proposals, and with the knowledge of their implications for our special education students, strongly urge all parents to support these issues.

Passage of these proposals would mean maintaining the degree of services and appropriate programs for our children. Defeat would seriously hinder the progress that Plymouth-Canton Community Schools has made towards the education of these special students.

SUSAN E. DAVIS
Member, SEPAC

TREES

NOW IS THE PERFECT TIME TO PLANT A TREE

READY FOR PLANTING



HAROLD THOMAS IS THE PLACE TO BUY PERFECT TREES TO PLANT



- ORNAMENTALS
- SHADE TREES
- EVERGREENS
- FLOWERS

Saturday 10 am-2 pm
IRVING HASKELL
ORTHO LAWN & GARDEN EXPERT
WILL BE HERE TO ASSIST
YOU IN YOUR GARDENING
NEEDS.

Harold Thomas NURSERY

14925 Middlebelt BETWEEN 5 MILE AND SCHOOLCRAFT 421-2888 OPEN DAILY 9-7

CHIMNEYS

Roofs

- Cleaned
- Screened
- Repaired
- Built New

- Repaired
- Re-Roofed
- New
- Leaks Stopped

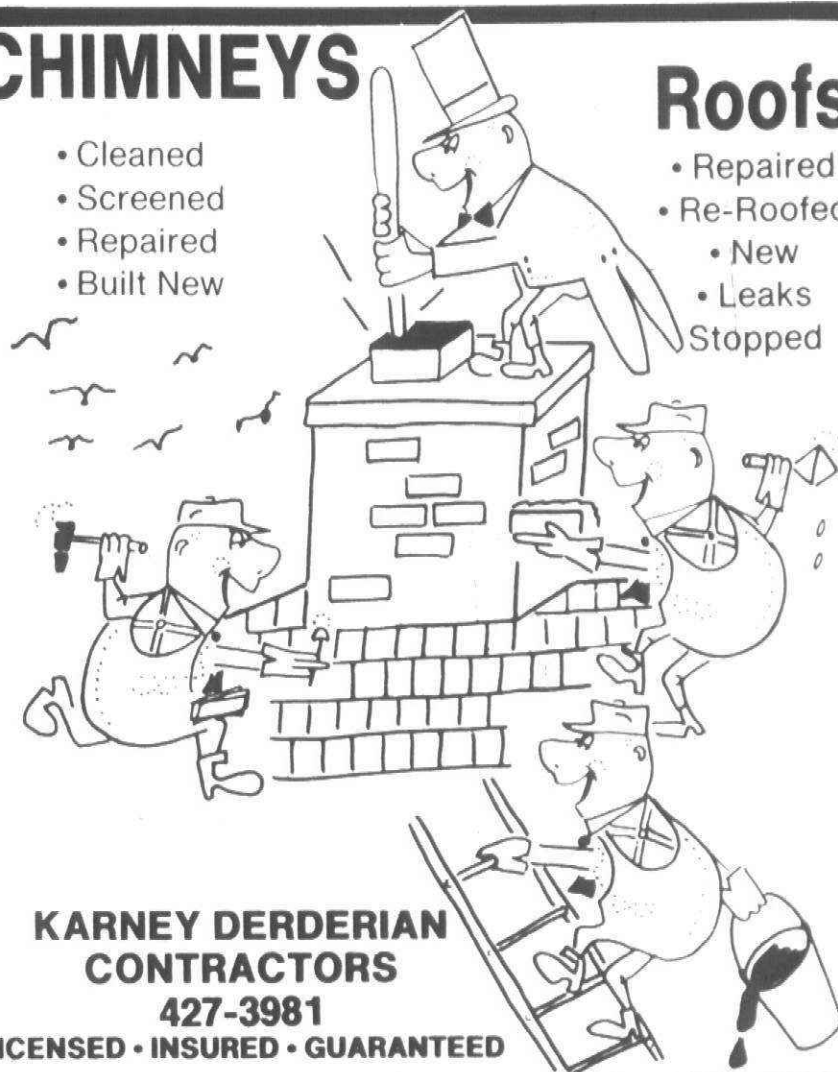

KARNEY DERDERIAN CONTRACTORS
427-3981

LICENSED • INSURED • GUARANTEED

"Best Value."

-Moped World.

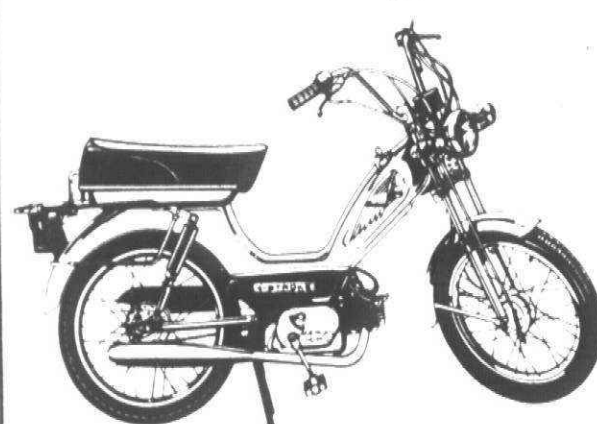

Indian Four-Stroke moped. No mixing of gas and oil.

Moped World in April of 1978 reports the Indian Chief Four-Stroke Moped to be "the best value dollar-for-dollar and feature-for-feature on the U.S. market at this time."

Four-stroke engineering means no mixing of gas and oil, more miles per gallon and lower maintenance costs. Indian also means a smoother, safer ride on a moped with motor-cycle quality engineering throughout.

See it now at your local Indian dealer.

JONIMO, INC.
27790 JOY RD. - LIVONIA
422-7952

GIVE DAD SOMETHING HE CAN REALLY USE.

THE NEW TORO 1000 TRIMMER

Total weight only 34 lbs.

The support handle adjusts for comfortable control

It's got a powerful 2.75 amp motor

It automatically feeds out new line and cuts it to the right length



This Father's Day, give Dad the new Toro 1000. It's got almost everything a high-priced trimmer's got - except the high price.

SALE
REG. \$52.95 \$33.88

"America's Largest Independent TORO Dealer"
H & R HARDWARE
27430 Joy Rd. - Livonia
I-96 to Inkster Exit • S 2 Mi. to Joy 421-5161



LIVONIA
7 Mile and Middlebelt
Across from Livonia Mall 476-8360
BRIGHTON
Brighton Mall
227-1314
Mon., Thurs., Fri. 9-9 Tues., Wed., Sat. 9-6

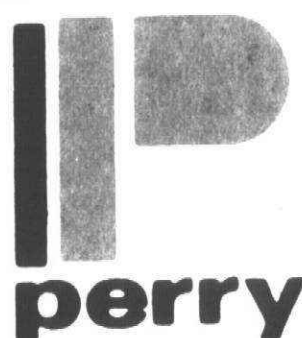

DRUG STORES

66 STORES TO SERVE YOU
CALL
(313) 334-1300
FOR THE ONE, NEAREST YOU

SALE STARTS NOW
ENDS JUNE 8, 1980

FREE COUPON

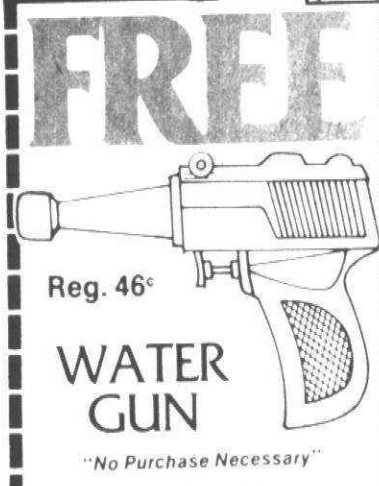

Reg. 46¢

WATER GUN

"No Purchase Necessary"

PERRY COUPON



SUPERIOR POTATO CHIPS

12 1/2 oz. BAG

\$1.19

Limit 2 Good thru June 8, 1980

PERRY COUPON



FAYGO POP

8-PACK 1/2 LITRE

\$1.39

Limit 2 Good thru June 8, 1980

PERRY COUPON



SNO-BOL TOILET BOWL CLEANER

49¢

18 oz.

Limit 2 Good thru June 8, 1980

JUNE SALE DAYS

4 BIG DAYS OF INFLATION FIGHTING LOW PRICES

MARSHALLAN 18-INCH B-B-Q GRILL
\$5.95

MENS or LADIES TATAMI SANDALS
\$1.99

CAST IRON DOUBLE HIBACHI
SAVE \$2.00
\$5.99

52 INCH INFLATABLE POOL
SAVE \$2.00
\$3.97

TWO PERSON VINYL BOAT KIT WITH OARS AND PUMP
SAVE \$5.00
\$19.97

30 Qt. PICNIC CHEST AND GALLON JUG
ALL FOR \$14.99

GALLON PICNIC JUG with Spigot
\$5.99

72 x 27 VINYL AIR MATTRESS with Built-In Pillow
SAVE \$1.00
\$1.99

STEEL CASE QT. VACUUM BOTTLE with Ball Handle
\$3.99

WEATHERPROOF PLASTIC 17' Furniture WEBBING
SAVE 20%
\$3.99

FIRE & ICE 10-W-40 ALL SEASONS MOTOR OIL
SAVE 20%
69¢

PARKER "JOTTER" BALL POINT PEN
\$2.99

TAHITI PATIO TORCHES
\$6.97

BORON PATIO TORCH FUEL
\$2.49

SWITZER'S LICORICE BITES
\$1.00

FIXODENT ADHESIVE DENTURE CLEANSER & TOOTHPASTE
\$1.09

COMPLETE DENTURE CLEANSER & TOOTHPASTE
\$1.09

RIOPAN LIQUID ANTACID
\$1.57

RIOPAN PLUS
\$1.69

Grinnell's cordially invites you to ...

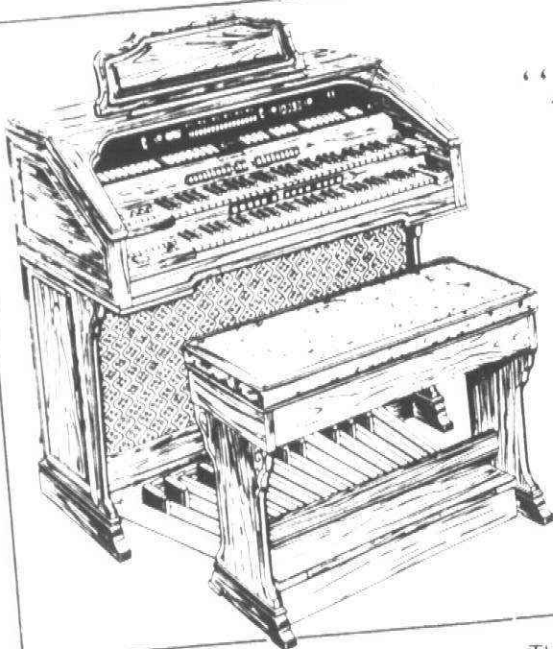

"An Afternoon of Organ Music" featuring Jay Valle

Grinnell's own popular Keyboard Artist with a delightfully varied program of music, playing the new 1980 Hammond Colonnade Organ

Sunday, June 8th, at 2:00 p.m.

GRINNELL'S MIDDLEBELT PLAZA STORE
18776 Middlebelt, Livonia

REFRESHMENTS - NO ADMISSION CHARGE

The new Hammond Colonnade is a musical masterpiece of dramatic sound, including the new FASCINATING FINGERS features.

POOL OWNERS!

YOU MAY SAVE A LIFE!

WITH THE AMAZING ELECTRONIC POOL ALARM!

The POOL ALARM will "SOUND OFF" loud and clear if a child, person or animal falls into your unattended pool, thus alerting you to a possible emergency. The POOL ALARM may help you prevent a tragedy or a law suit.

- NEW • SAFE • SHOCK PROOF • SIMPLE TO INSTALL • USES 4 FLASHLIGHT BATTERIES
- EASY TO OPERATE • USE WITH ANY TYPE POOL • IN OR OUTDOORS

14 DAY MONEY BACK GUARANTY IF NOT SATISFIED!

90 DAY WARRANTY ON PARTS AND MATERIALS

NOT SOLD IN STORES!

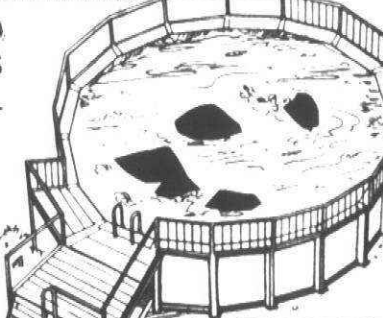

PLEASE RUSH ME POOL ALARM MODEL-101 WITH EASY INSTRUCTIONS. I UNDERSTAND IF I'M NOT COMPLETELY SATISFIED WITH POOL ALARM, I MAY RETURN IT WITHIN 14 DAYS FOR FULL REFUND (LESS POSTAGE AND HANDLING). USES 4 'C' BATTERIES (BATTERIES NOT INCLUDED). SEND CHECK OR MONEY ORDER FOR \$69.95 PLUS \$2.00 POSTAGE AND HANDLING.

ALLOW 3 TO 4 WEEKS FOR DELIVERY

MAIL TO: WGM CORPORATION Dept. OB-101
18864 SUMNER
REDFORD, MI. 48240

NAME _____
ADDRESS _____
CITY _____ STATE _____ ZIP _____

SORRY - NO C.O.D.'S

Thursday, June 5, 1980

Bentley stuns Canton in 7th

By SCOTT ADLER

Lisa Parsons capped a stirring seventh-inning comeback with a run-scoring single to lead Livonia Bentley past Plymouth Canton, 7-6, in the Class A district softball semifinal Saturday.

Bentley, now 19-2, went on to defeat Redford Bishop Borgess, 3-1, for the district trophy. Borgess knocked off Redford Union, 7-4, to advance to the final.

It was a see-saw battle the entire way as each team had the lead and chances to put the game out of reach.

"We had 'em on the ropes," said Canton coach Max Sommerville, whose team finished out a fine 16-2 season. "We were up and then we dropped down to the depths. We just didn't get any breaks."

The Bulldogs jumped out to a three-run lead after the first inning and maintained that until the fifth when

Chief girls denied in softball semifinals

they got another run to lead 4-0 heading into the top of the sixth.

itcher Kelly Nagy was in control throughout the first five innings and had held the Chiefs in check. But Canton got things rolling in the sixth. The Western Six League champs scored all six of their runs that inning to take a 6-4 lead into the final inning.

VICKY CAVALLARO opened the inning with a fly out but Joni Sommerville ripped a single and Marianne Pink walked. Cindy Stevens laid down a perfect bunt to load the bases. Pam Shipani walked to score Sommerville

from third. Jean Krashovetz, who leads Canton in doubles, ripped another which emptied the bases and tied the score at 4.

Marlene McKinley singled and Cathy Campbell drove home Krashovetz with another single. Vicki Skeen ended the Canton scoring when she collected an RBI single to score McKinley.

"That sixth-inning rally was something," said Sommerville. "It was more fun than a barrel full of monkeys."

Bentley ripped four of its seven hits off losing pitcher Pink during the seventh inning comeback, which included

Parsons' two-out single that scored the winning run for the Bulldogs. It was her second hit of the game.

Nagy got the win in going the full seven innings and giving up nine hits while walking four. She also struck out one.

In addition to the two hits from Parsons, Sheila DeGrazia also collected two hits. Freshman shortstop Kim Archer was impressive with three hits including a triple and two singles.

"WE GAVE THEM a good game," said Sommerville. "We had them and I felt my girls deserved to win. Bentley has a real nice team. They are very good defensively."

"I am exceptionally proud of my team. The girls worked really hard and you can't give them enough credit. They are super girls. They are a super team and I'm really pleased."

Rock golfers cap successful year

Plymouth Salem capped a successful girls' golf season Monday with a seventh-place finish in the state Class A finals held at Burroughs Farms in Brighton.

Sturgis captured the team title with four-player total of 353. Mt. Pleasant followed closely behind with 357. Grand Blanc (380) and Farmington Hills Our Lady of Mercy (381) finished

third and fourth, respectively.

Salem scored a 390 to gain seventh. Rochester had a 393 for eighth spot and West Bloomfield grabbed 12th at 408.

"We had a super season, climaxed by seventh in the state," said Salem coach Jim Stevens. "I was exceptionally pleased. It was enjoyable and the girls all played well."

Merridith McCuaig of Battle Creek

Lakeview won individual medalist honors with a 78. Mercy's Meg Mallon took second place with a nine-over-par 82.

Salem freshman Lisa Marino led her team with an 86, good enough to earn fifth-place overall.

Senior Meg McGee ended her career

with a 98, while Salem teammate Nancy Stevens carded a 99. Sophomore Carol Ross finished with a 107.

"This meet was just as exciting as the boys'," Stevens said. "It was really competitive and a fine experience."

Beginners organize

If you're an infrequent or beginning canoeist, there are several things you can do to make the experience more enjoyable:

- First, leave the beer and other liquor at home. Canoes can tip over easily, and an intoxicated person becomes a safety hazard to himself and others in a group.

- Never canoe alone when you are just learning the sport. On the other hand, you won't build up much good will nor will you enjoy the ecology of an outing as much if you're part of a large, noisy group.

- Most aluminum and fiberglass canoes will float if they capsize, so stay with them if they tip over.
- Be considerate of fishermen and swimmers.

Many confrontations between canoeists and others enjoying outdoor recreation could probably be avoided with mutual understanding and respect for everyone's right to be there

- Free canoeing guides and maps of the Huron Clinton Metropolitan Authority are available by writing HCMA at 3050 Penobscot Building, Detroit, 48226. A large self-addressed stamped return envelope with 20 cents postage is required.

- Some easily accessible places to canoe in the area are the Huron River near Proud Lake, Kensington Lake and Lower Huron Metropolitan Park. Newburgh Lake is also a good place to learn. Consult the HCMA guide for launching sites and liveries.

- Many canoe rental sites are listed in the Yellow Pages of the telephone book. Call ahead or write in advance to get the proper type of canoe for your outing and the best possible rental price.

If you're interested in starting a canoeing club, Labbe may be reached at 261-6219 4-8 p.m. weekdays. A meeting will be arranged if enough interest is shown.

New club members wanted

Canoe novices can learn basics

By DOUG FUNKE

If you own a canoe and haven't used it much, or if you want to try canoeing but don't know how to get started, Bill Labbe is a man to see.

Labbe's dream is to start a canoeing club to teach novices the basics of the sport and an appreciation of the outdoors.

"As I drive around, I see a lot of canoes in back yards, but not many people using them," he said. "A canoe is probably the most versatile, useful watercraft available."

"A lot of people who get a canoe find out they can't handle it very well. Most people need to know how to paddle a canoe straight and how to turn — basic technical strokes," said Labbe.

"Before you ever get in a canoe, you should know how to swim and how to right it (the canoe). You should not be in a canoe without a personal flotation device."

"There are proper ways to launch a canoe."

"I would like to see more people learn properly because then their interest level would stay higher."

Labbe said he doesn't want to dictate what the canoeing club will accomplish. He does have some ideas, though.

"I'd like to have lessons in technique and safety and equipment. I would like to see outings on a regular basis, weekly or semi-weekly."

"I'd like to see canoeing advanced into the schools — canoeing and safety competition and flat-water racing."

Labbe, 40, has been canoeing since he was nine years old.

"I started fishing in a canoe and became so interested in canoeing, fishing became secondary."

Labbe is convinced there is a need for a club.

There is a difference, he believes, between sport canoeists and people who go out in gangs a couple of times a year to party on a stream or lake.

"I call those people livery turkeys," said Labbe. "Those are people who never own a canoe and do it once a year. They're not interested in canoeing."

"They picnic on the river and fall in to cool off. They create an awful lot of pressure on the river."

"A problem is that the liveries (canoe rentals) encourage that kind of business. They depend on groups to make an annual tour."

"Let's face it. When you have any business, you want it to grow and make money. You encourage that kind of trade that grows fast (large, partying groups)."

"I think a canoe club has the opportunity to take younger people and encourage canoeing as a sport, not as a party weekend. As younger people become more familiar with a canoe as a recreational vehicle, they have more respect for it."

Labbe is also aware of the occasional conflict between canoeists and fishermen on popular rivers, most notably, the Au Sable.

"I like the approach the DNR (Department of Natural Resources) has," Labbe said. "I feel you can canoe during the day and fishermen can have the river in the morning and evening when fishing is best anyhow."

As an individual becomes proficient with a canoe, he should begin to notice and appreciate more the ecology of a river or lake system.

"People who canoe are very ecological-minded, especially if they want to go back to an area and use it again. You spoil your own sport if you're not responsible. When you see pollution from a canoe, it really impacts on you."

The progression from learning the basics of operating a canoe to conservation runs full circle with political awareness and activism.

Public access to lakes and rivers is becoming more limited. Permits limiting canoe access are already in effect on some rivers such as the Pine near Cadillac.

Then, there is the conflict between fishermen and canoeists that really hasn't been resolved.

Other big issues that occasionally crop up are government plans to modify wild rivers through the Army Corps of Engineers and oil-drilling in river basins.

Labbe hopes to touch on political issues which relate to both canoeing and conservation if enough interest is shown to start a club.

"The more organized you are, the better say you have."

Salem quartet lowers 440 time

When a trackman gets to the state final level of competition, he shouldn't really be disappointed if he doesn't place among the top six and win a medal.

The field was strong again last weekend at the Class A meet in Grand Rapids. And only two area athletes who attended earned state recognition.

Andy Dillon, a senior from Detroit Catholic Central was the highest finisher. He placed third in the two-mile run with a clocking of 9:19.0.

Charlie Martin, from Livonia Steven-

son, won the sixth-place medal in discus with a throw of 158.2.

Several other good performances were recorded.

David Hall, from Stevenson, timed 14.5 in the 120-yard hurdles, 38.5 in the 330 hurdles and cleared 6-3 in high jump, but did not place in any of the events.

The Spartans' 880-yard relay team of Kevin Gallagher, Jim Recker, Rich Dubois and Hall clocked 1:30.02, just missing sixth place by a fraction of a second.

Stevenson's Joe Jacobites ran 2:04 in the open 880 and did not place.

PLYMOUTH SALEM'S 440-yard relay team of Greg Lipka, Bob Pittaway, Jim Spooner and Leigh Langkabel had its best time of the spring, 44.2, but did not place. The quartet just missed setting a new school record.

Pittaway also hurled the discus 150-8, but again, did not place.

Grant Gorton, Livonia Franklin's only state qualifier, cleared 13-3 in

pole vault, but did not crack into the group consisting of the best six.

Paul Bialowicz long jumped 20-3. John Murzin put the shot 50-3 and Brendan McCarthy cleared 12-9, opening height in the pole vault, but none placed. All three represented Redford Bishop Borgess.

Rich Easton and Darrel Copley, both from Livonia Churchill, also failed in their bids for medals. Copley's best effort in the shot put was 47-4, Easton's best in pole vault was 12-9.



Caught in the act ...

Salem second baseman Mitch Wilcox finally got his man after running down North Farmington's Pat Carney during district baseball

action last weekend. Wilcox tagged Carney out in time, but Salem eventually lost the game, 11-4. (Staff photo by Gary Caskey)

DICK SCOTT
BUICK

SALUTES...

THE PLYMOUTH HIGH SCHOOL
"BASEBALL PLAYERS OF THE WEEK"

CONGRATULATIONS

PLYMOUTH SALEM

SUBURBAN 8 CHAMPIONS

Dick Scott's Plymouth High School Baseball "Players of the Week" feature continues this week. Each week one Salem and one Canton player will be saluted for their efforts the previous week with their names engraved on a trophy for display at the high schools. Players will be selected by the coaching staffs of the respective schools. Look for this ad every Thursday. For that "Winning Deal" on a new or used car, see Dick Scott Buick.

A PLYMOUTH HIGH SCHOOL Flashback

The week of October 5, 1964 saw the Plymouth High School freshman football team improve its record to 2-0 with a 6-0 shutout win over Northville High. A 30 yards loss set up a 5 yard scoring dash by Tom Elias which held up as the game's lone score. Dick, Hill, freshman coach, singled out Dale Theeke along with Cederberg & Elias for outstanding offensive play. Defensively, linebackers Rick Neal and Mike Waller were standouts.

BUICK

Dick Scott

200 W. Ann Arbor Rd. 1 Mile W. of I-275
453-4411

Open Mon & Thurs 'til 9 pm

Garden City West romps in district

Garden City West has advanced to the regional portion of the state Class A Baseball Tournament for the second year in a row.

The Tigers will play Trenton at 12:30 p.m. Saturday after North Farmington battles Wayne at 10 a.m. The regional championship is scheduled for 3:30 p.m.

All games will be played at Memorial Field in Wyandotte. Admission is \$1.50, good for all day.

To get to Memorial Field from Garden City, take Telegraph Road south and turn left on Eureka Road. Stay on Eureka until you get to 20th Street. Turn right on 20th and go to Lincoln Junior High, which is at the corner of 20th and Ludington. Memorial Field is there.

WEST pounded a 16-hit offensive attack and received a one-hit pitching performance from Terry Justin last weekend in the championship game of the Dearborn District.

The Tigers whipped Dearborn Edsel Ford 8-1.

West broke open what had been a close duel with a five-run outburst during the sixth inning. The Tigers clubbed seven of their 16 hits that frame.

Justin ignited the rally with a lead-off single and advanced to second base on a sacrifice by Kevin McHugh. Scott

Cramton singled and Justin stopped at third base.

Rich Jaskolski followed with a run-producing double and Barry Lechner, Tom Miner, Mike Olderman and Dave Seger all rapped RBI-singles.

The Tigers had scored their first two runs during the first inning and added another in the fifth.

Justin, a junior righthander, turned in his most effective pitching performance of the season. He was not overpowering, striking out two and walking two, but allowed only one hit — a lead-off double in the third inning.

"He kept them off stride," said West coach Bob Dropp. "He's fairly quick and throws a little bit of a breaking ball and off-speed."

Miner threw a one-hitter for West during the 4-0 win over Detroit Central in the district semifinal.

Miner, apparently getting over the arm trouble that gave him trouble much of the season, struck out 16 and walked four.

"He had velocity and a good breaking ball. They didn't come very close at all," said Dropp.

West scored all four of its runs during the fourth inning against Central. Cramton stroked a two-run single, Olderman singled home a run and Seger picked up an RBI with a sacrifice fly.

It's been an unusual season for the Tigers, who now sport an overall record of 12-8.

"We have a team batting average of about .307," said Dropp. "I checked back and we have probably scored more runs this season than we ever have and given up more runs than we ever have. We've had a lot of 13-11 and

14-10 scores."

The victory over Central was the 200th in the 15-year baseball history at West. Dropp has coached every one of them.

The win over Edsel Ford was the 201st. If the Tigers get to 205 during the next two weeks, they will reign as Class A state champions.

Area baseball statistics

The Observer sports staff would like to thank Livonia Stevenson coach Larry Ruzas for tabulating area high school baseball statistics this spring. Here is the final listing.

LEADING HITTERS			
Player	AB	Hits	Ave.
Wood (Clar.)	56	27	.482
Miner (GCW)	61	28	.459
Low (Borgess)	77	32	.416
Olderman (GCW)	58	24	.414
White (Franklin)	56	23	.411
Cabrera (Bent)	57	23	.404
Schneider (Bent)	60	24	.400
Parks (Steve)	76	30	.395
Price (Steve)	70	27	.386
Woodard (Salem)	69	26	.377
Etienne (Salem)	57	21	.368
Brake (Borgess)	73	26	.356
McManaway (Frank)	62	22	.355
Jaskolski (GCW)	74	26	.351
Krall (Stevenson)	63	22	.349
Stemberger (Canton)	67	23	.343
Hetting (Franklin)	50	17	.340
Nolan (Franklin)	66	22	.333
Alcala (Borgess)	75	25	.333
Anderson (Salem)	60	20	.333
Wilcox (Salem)	71	23	.324

PITCHING BESTS			
Player	IP	ERA	W-L
Miner (GCW)	32	0.44	4-0

RBI LEADERS			
1: Lowe, 33; 2: White and Cabrera, 23 each; 3: Price, 22; 4: Woodard, 21; 5: Krall, 19			

HOME RUN LEADERS			
1: Williamson (CC), 4; 2: Stemberger and McManaway (Salem), 3 each; 3: Parks, Miner, Justin, Anderson, and Slavin (Salem), 2 each			

AREA HIGH SCHOOL BASEBALL STANDINGS			
As of June 2			
	W	L	T
Bishop Borgess	20	5	0
Stevenson	16	6	0
Franklin	16	7	0
Salem	14	7	2
Catholic Central	17	11	0
Canton	15	10	0
G.C. West	12	8	0
Bentley	11	7	1
Clarencville	8	9	0
Churchill	7	9	0

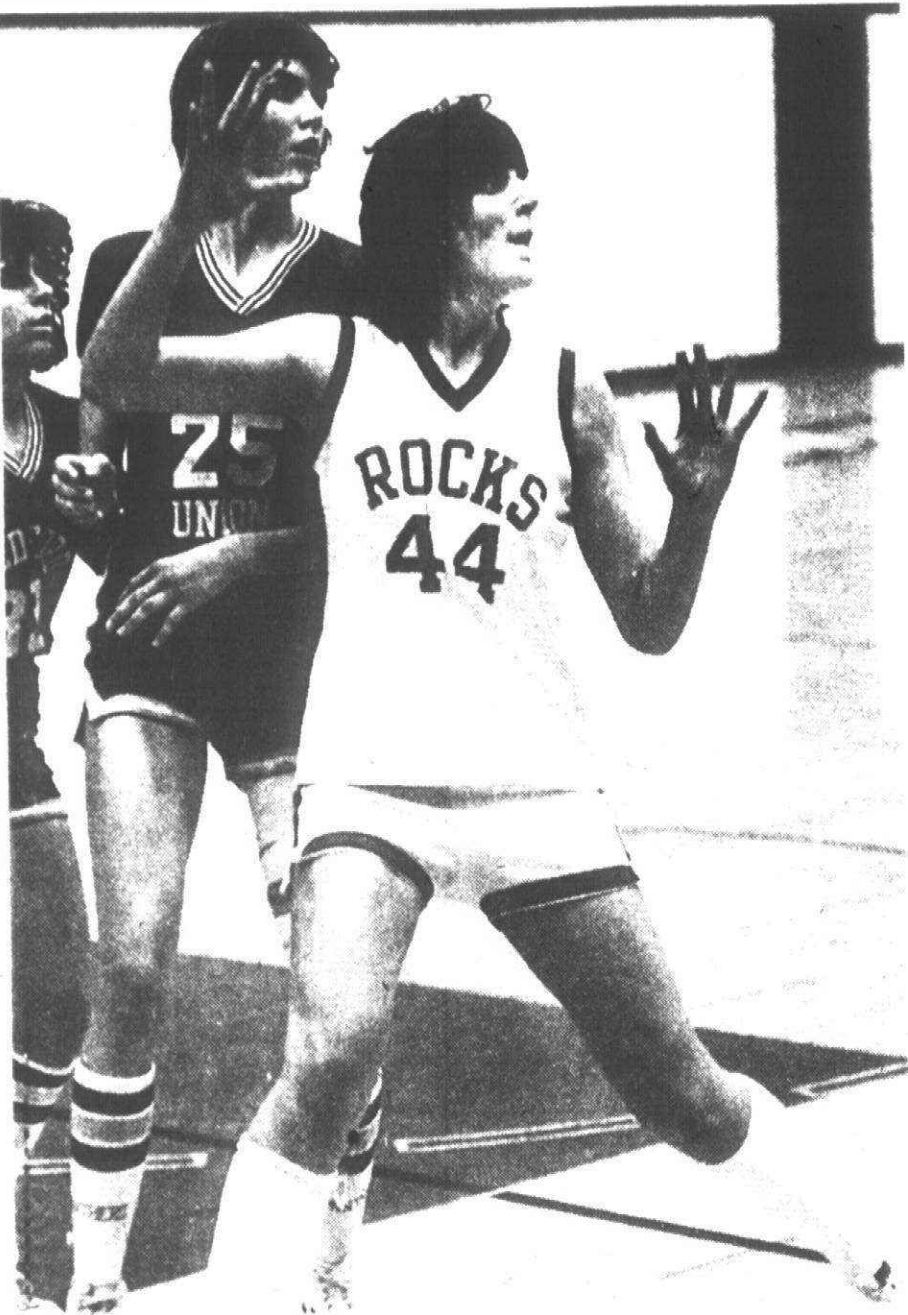

Patty Weidman of Plymouth Salem will attend Central Michigan University this fall on a basketball scholarship. She led Salem to a 17-8 record last season. (Staff photo by Gary Caskey)

Rock sharpshooter signs with CMU

Patty Weidman, a standout center from Plymouth Salem, recently announced she will play her collegiate basketball at Central Michigan University.

The 6-foot tall sharpshooter was awarded an athletic scholarship from CMU, a member of the Mid-American Conference.

During a three-year span, Weidman led Salem to a 64-16 overall record. She averaged 13.3 points and 9.4 rebounds per game as a senior. Weidman blocked 67 shots and shot 45 percent from the field as the Rocks posted a 17-8 mark, which included a Class A district crown.

"I think Patty will get a whole lot

better," said Salem coach Bob Blohm. "She can play inside or outside and runs well."

"She does a tremendous job facing the basket and has the versatility to be a forward. Patty is a good shooter and passer also."

Weidman, who played varsity softball this spring, was a unanimous All-Suburban Eight League cage choice and was picked third-team All-Observer.

The Salem center also considered Toledo, Bowling Green and Northern Michigan before settling on CMU.

She plans to major at CMU in Physical Education and Recreation.

CC batters nip Spartans

STEVENSON-CC Bill Matthews tossed a three-hitter and struck out 16 to lead Catholic Central to a 4-2 district semifinal win over Livonia Stevenson.

The Shamrocks of CC broke a 2-2 deadlock in the bottom of the fifth inning when Mike Lewis homered and Chris Sabo scored when he came home on Ruffino's single.

Stevenson jumped out to a 2-0 lead in the top of the third inning. Richard Parks doubled and later scored on Matt McAuliffe's double. McAuliffe then scored on Dave Krall's single.

But Matthews got tough, striking out the next five Stevenson batters.

CC tied the game at 2-2 in the bottom of the third as a result of an infield error. Lewis and Mike Gatt scored on the miscue.

Warp's CARRY-HOME COVERALL
THE ORIGINAL PLASTIC COVER
Used for over 25 years by Homeowners, Gardeners, Boaters, Campers, Farmers
Use it wherever a protective cover is needed

HEAVY DUTY 4 MIL
MOISTURE BARRIER
CROCK CLOTH

Top Quality CARRY-HOME COVERALL PLASTIC
WARP BROS.
4 MIL 10' X 25'

AMERICA'S Most Popular All Purpose Plastic Cover
• Full Weight
• Top Quality
• It's the Original!

Made only by WARP BROS.
Chicago 60651
Pioneers in Plastic

Since 1924
Displayed & Sold at Hardware, Home and Garden Centers

Ask for **Warp's CARRY-HOME COVERALL**
Look for the Bright Yellow Package
Accept No Substitutes!
Take This Ad To Your Dealer To Be Sure You Get The Best Your Money Can Buy!

BUILD A DECK!

WITH



Pressure-Treated Lumber

FROM **Erb** Cashway Lumber

LIVONIA (313) 261-5110

11970 FARMINGTON RD. LIVONIA, MICHIGAN 48150

STORE HOURS: WEEKDAYS 8 A.M. TO 5:30 P.M. FRI 8 A.M. TO 8 P.M.

SAT 8 A.M. TO 5 P.M. SUN 10 A.M. TO 3 P.M.

15 Years Experience
Don't Procrastinate ... Insulate
JONES Insulation Supplies, Inc.

Licensed & Insured
Quality Sales & Service
Residential-Commercial
BLANKET & BLOW-IN

Serving Wayne, Oakland & Livingston Counties

OWENS CORNING FIBERGLAS
Michigan State License 33881

Insulation For The Do-It-Yourselfer
Instead of Trying to Keep Up With The Jones'
Put The Jones' To Work For You!

Call **348-9880** FREE ESTIMATES
26111 LANNY'S • NOVI

SELL YOUR HOUSE

... with a Classified ad.
Home buyers read our real estate listings every day. Advertise your home in the Classified columns where ready buyers will see it. Classified readers will make your home a bestseller!



people read classified

Observer & Eccentric

CLASSIFIED ADS

644-1100
591-0900
852-3222

Oakland County
Wayne County
Rochester/Avon

Neo-Life
Medicinal Health and Survival Foods

EMERGENCY FOOD STORAGE
Protect your family with long term food storage
NEO-LIFE Dehydrated Foods
MOUNTAIN HOUSE Freeze Dried Foods
• Dehydrated Foods • Food Supplements
CALL FOR ADDITIONAL INFORMATION
645-6220
FOOD STORAGE: THE INVESTMENT YOU CAN EAT

RENT a RABBIT
also PICKUP-VANAGON

RENT a BOLER
TRAVEL TRAILER
TOW BY ANY CAR
Sleeps 4

ATTRACTIVE RATES
LIVONIA VOLKSWAGEN, INC.
34501 Plymouth Rd.
(Between Wayne & Farmington Rds.) **425-5400**

NOW OPEN

• SAND MAIN'S Pebble Place
• STONE
• WOOD CHIPS
• TOP SOIL
• LANDSCAPE STONES and MATERIAL

SPECIAL THIS WEEK
MARBLE CHIPS 50 Lb. Bags **\$235**

39940 Grand River—Novi
477-9717 477-9420
"Sold by the bushel or the yard"

DO IT YOURSELF CONCRETE PROJECTS
MADE EASY WITH **U-cart**

CONCRETE

• Free Trailers
• Save Time
• Save Money
• We're open 7 days
• Convenient U-CART Concrete 1/4 yd. to 1 yd. at a time

MAIN'S Pebble Place
39940 Grand River Novi
477-9717 477-9420

SALEM LUMBER CENTER
Your Neighbor Shops Here

Now, building a patio or pool deck is so easy... ANYONE CAN DO IT! with...

DECKIT
CUSTOM HARDWARE & COMPLETE INSTRUCTIONS TO BUILD YOUR OWN DECK

8x16 DECK \$272 PLUS TAX

Includes galvanized hardware, nails, 4 ft. wood posts and wolmanized deck lumber. (stairs & railing extra)

LET US QUOTE YOU ON ANY SIZE DECK

Patio Queen Lawn Seat
Do it yourself and save!

5' Lawn Seat Model CQ-20

Hardware **\$24.88**
Lumber \$7.00

Lightweight, durable construction in handsome antique finish. Portable, steel-tipped legs.

OTHER WOLFE STEEL GOODIES

- Swing Sets
- Chaise Lounges
- Gliders
- Picnic Tables

SOFTWOOD

2 x 4 STUDS
7' 79¢
8' 99¢

ECONOMY GRADE DRY STOCK

SELECT YOUR OWN FROM OUR IN-STORE STOCK

CEMENT STEPS
\$5.55 Lin. Ft.

36"-42" C&C

30650 PLYMOUTH ROAD GA 2-1000

Store Hours
Monday thru Friday
9 a.m. - 8 p.m.

Shed open Monday, Thurs., Fri. til 8 p.m.

put the finishing touch to your home.

HOUSE PAINT FACTORY SALE

GLIDDEN'S BEST LATEX FLAT HOUSE & TRIM PAINT

- Chalk resistant, flat finish
- Quick drying, easy to use
- Easy water clean-up

\$9.99 gal.
Regularly \$15.49

White or Redi-Mix colors

EXTERIOR LATEX GLOSS \$1.00 MORE

RUSTIC CEDAR STOCKADE FENCE

4x8 SECTIONS
3" CEDAR PICKETS

\$17.88 C.C.

6x8 sections \$20.88

SPACED PICKET

42"x8' SECTIONS
\$13.44
In Spruce (Post Extra)

7' Cedar Posts **\$2.19 ea.**
8' Cedar Posts **\$2.39 ea.**
8' - 3" Sq. Posts **\$2.99 ea.** (Wolmanized)

LANDSCAPE TIMBERS

3" x 3" - 8' WOLMANIZED
\$2.99 sq. Edge

Other sizes and types in stock

Give the garage back to your car!
Store it in Arrows new dynamic storage shed

COLONIAL OLIVE PANELS WITH DARKER OLIVE DOOR

GREENBRIAR 1979 PRICE \$154.88

10' WIDE (DOOR SIDE) x 6' DEEP
• Solid Year-Round Protection
• Innovative Styling • Easy Assembly **\$184.88**

30650 PLYMOUTH ROAD GA 2-1000

Store Hours
Monday thru Friday
9 a.m. - 8 p.m.

Shed open Monday, Thurs., Fri. til 8 p.m.

Saturday 9 a.m. - 6 p.m.
Sunday 10 a.m. - 5 p.m.

sports shorts

CANTON OPEN GOLF

Registrations for the first ever Canton Men's Open Golf Championship must be submitted by 5 p.m. today.

Entries are being accepted at the Canton Township Parks and Recreation Department, 1150 South Canton Center Road.

The event will be held Saturday and Sunday at Fellows Creek Golf Course, on Lotz Road, half a mile north of Michigan Avenue.

The cost is \$25 per player, which includes greens fees and trophies to be awarded to the top three placers in each flight. Merchandise prizes will also be available.

All checks should be made payable to "Canton Township."

The 36-hole event will be based on various ability levels. Players will be divided into flights after the first round.

JAKUBOWSKI RUNS WELL

Adrian College sophomore Tom Jakubowski of Canton recently placed third in the 110-meter high hurdles in the NCAA Division III national track and field meet held at North Central College (Ill.).

Jakubowski's time of 14.50 earned him NCAA Division II All-American status.

WOMEN'S GOLF LEAGUE

Three players remained tied for first place in the Canton Township Parks and Recreation Women's Golf League at Fellows Creek.

Nadia Alimpich, Jan Nelson and

Deirdre Vesnaugh are all tied with 14 points each. All three players took the maximum five points in play last week.

Ginnie Atwood, Shirley Young and Yoshiko Reyst also gained all five points to remain deadlocked in second place with 13 point apiece.

Silvia Dickinson turned in the best nine-hole round last week with a 48. Reyst had a 49 and Young registered a 52.

Dickson putted only 14 times during her round.

SIMMONS NIPPED

Billy Simmons of Plymouth settled for third place Saturday in the 15-lap Figure 8 feature at the Flat Rock Speedway.

Gary Early, who led most of the race, crossed the finish line first. The Rockwood native placed first ahead of Dave Bazy of Flat Rock and Simmons.

CANTON GIRL WINS

Kelly Champagne of Canton, a 15-year-old freshman from Livonia Ladyswood, captured first place in the mile run Sunday in the State Junior Olympic Championships held at Detroit Martin Luther King High School.

Champagne won the race for girls 15-16 with a time of 5:21.8 and qualified for the Regional Junior Olympic Championships July 12 at Naperville, Ill.

The Canton runner competes for the Blazer Track Club and is coached by Paul York.

Canton Recreation golf roundup

2 players tied at Fellows Creek

A two-way tie exists after two weeks of play in the Canton Township Parks and Recreation Department's Fellows Creek Men's Golf League.

Joe Argonis and Ed Pritchard both turned in improved rounds of 45 (nine

holes) to tie for the league lead. They're tops with 36 points each.

Jim May, who carded a 39 to top all golfers last week, moved into second place with 35.

Brian Hayes shot a 43 and Gerald

Reinke totaled 44 in other good rounds. Reinke and Bob Stricho are tied for third with 34 points each.

DAN RIGGS and Gary Rehberg lead the Canton Recreation Fox Hills Men's Golf League by one-half point after four weeks of play.

Riggs and Rehberg took four points away from Jim Canning and Jim Young to move into first place all along with 16½ points.

Mike Moggio and Paul Oberhelman swept all five points from Harry Ackley and Dennis Stuebben to nail down second place.

Oberhelman carded a par-36 to lead all players last week. He had two birdies, five pars and two bogeys.

Bruce Martin's 40 was the next best round. Moggio and Dick Kraft each had 42.

THREE PLAYERS sit atop the Canton Recreation Women's Golf League after two weeks of action.

Nadia Alimpich, Deirdre Vesnaugh and Jan Nelson all have nine points. Alimpich and Vesnaugh each scored four points while Nelson swept all five to form the three-way jam.

Yoshiko Reyst, in second place with eight points, carded a 53 for the best round of the week. Shirley Young and Betty Williams, both also in second place, turned in the next best rounds with a 54 and 61, respectively.

Chief hurler, DH gain All-League

Plymouth Canton, Livonia Churchill and Farmington Harrison each landed two players in this year's All-Western Six League baseball team as selected by the coaches.

League champion Northville placed four players on the first team.

Canton senior right-hander Al Lipinski, unbeaten in league games and 7-1 overall, was one of three pitchers named to the first team.

Teammate Jeff Stemberger, a junior third baseman, was selected as the league's top designated hitter.

Churchill is represented by a pair of seniors. Ron Scheuneman was tabbed as the league's best third baseman. Gary Vendittelli was picked for one of the top three outfield spots.

Vendittelli is joined in the outfield by Harrison junior Dale Sklar. Pete Tompson, who is one of the major reason why Harrison is still involved in state tourney action, was picked as a first-

team infielder. He is also a pitcher.

Northville is represented by Rick Borthwick, pitcher; Jim Behen, catcher; Paul Luiki, first base; Dan Goehmann, outfield.

All four Mustang players are seniors. Canton's Dave Meador, a senior, was named to the second team at first base. Teammate Keith Stone, a junior outfielder, was also selected to the squad.

CHURCHILL'S Chris Harvath, a junior catcher, was selected to the second team.

Jim Hunter of Waterford Mott was picked as a first-team pitcher. Walled Lake Western's Rob King garnered first-team honors as an infielder.

Northville recorded a first-place mark of 8-2. Canton finished second at 7-3, followed by Churchill and Waterford Mott at 5-5.

Harrison and Western finished at 2-8.

CITY OF NORVILLE
EMPLOYMENT OPPORTUNITY

Applications are being accepted by the Northville Police Department for Auxiliary Policemen. Prefer individuals with experience. Starting pay is \$5.20.

Additional information about the position may be obtained by calling the Northville City Police at 349-1280.

Applications may be picked up at the Police Department, 215 W. Main, Northville, Michigan.

Publish: 6/4/80

Rodney Cannon, Police Chief
Northville Police Department

Grand Opening June 7th & 8th

SOLAR LIVING SAVES MONEY

- Solar Pool Heaters
- Working Systems on Display
- Tax Credits Available
- Free Energy Audits
- Domestic Hot Water Specialist
- Helical Wind Turbines
- Wood Stoves
- Certified by State of Michigan M79006

Michigan Energy Systems
31044 Ford Rd.
Garden City
427-4500, Ext. 51, Div. of Beresh & Riedel, Inc.

Energy for a Strong America EXON

TELEVISION SERVICE SPECIAL ONLY \$10

We will pick up your television set, bring it to our shop and have it checked by our TV experts. You will then be notified by telephone of the cost of repair. If you decide not to have it repaired we will return it to your home. All for only \$10.

USED COLOR TV'S FOR SALE

STA-RITE TV

28915 JOY RD. WESTLAND PHONE 525-5450

ALUMINUM SIDING

DO-IT-YOURSELF Spring Specials

SOFFIT SECONDS-BROWN
Solid\$26.95 Sq.
Lanced\$24.95 Sq.

Siding First Quality
8" white\$46.95 Sq.
4" white\$47.95 Sq.

Siding - Vinyl
8" white\$48.00 Sq.
4" white\$49.00 Sq.

Coil Stock 24" x 50"\$41.95

Gutter Seconds
5" K Color25¢ Ft.

Downspouts
Seconds\$2.95 Ea.

Gutter First Quality
White/10, 20, 25, 30, 3852¢

Foam Insulation
8" drop in\$7.75 Sq.
1/2" w/foil (4x4)\$3.00 Ea.
1/2" Plain (4x8)\$2.95 Ea.

7" Aluminum corner columns
White or Black\$20.00

Special Trim Bent to Order or Rent-A-Brake

SAVE MONEY ON YOUR HEATING BILLS

DO-IT-YOURSELF

Warehouse Special Only \$29.95 Sq.

Horizontal Seconds Colored Siding Quantities Limited While Supplies Last

Roofing Shingles Self-seal Special \$22.95 Sq.

Cash & Carry White & Colors

STORM DOORS

COLONIAL CROSSBOW (1)
Pre-hung\$49.95

STORM DOOR ALUMINUM (not illustrated)
PRE-HUNG\$47.95

STORM WINDOWS
3 Track\$29.85

Free Nailing Apron with purchase

CUSTOM MADE SHUTTERS (1)
Your Choice of 20 colors

ALL ITEMS EXPIRE 6-14-80

VIKING ALUMINUM Corp.
30175 FORD ROAD, GARDEN CITY
421-5743 (between Middlebelt and Merriman) copyright 1980
OPEN: DAILY 8-6, SAT. 8-2

STANDARD FEDERAL SAVINGS
GIVES YOU HIGH INTEREST
ON MONEY MARKET CERTIFICATES.

26-Week Money Market Account*

Minimum Balance \$10,000.00.

8.665%
Annual interest.

8.979%
effective annual yield,
if reinvested at the same rate.

\$438.06

interest on \$10,000.00
after 26 weeks.

The above is in effect June 5 through June 11.**

Interest on this account can be paid at maturity, paid monthly by check, or deposited monthly into a regular savings account which earns 5½% per annum.



2½-Year Money Market Account*

Minimum Balance \$100.00.

9.50%
annual interest.

10.111%
effective annual yield.

The above is in effect through June 18.**

Interest on this account is compounded continuously and paid quarterly into the account or by check. A check-A-Match is also available with a minimum balance of \$5,000.00.

Accounts now insured to \$100,000.00.

At Standard Federal Savings, the high interest rates listed above are guaranteed for the full term of the certificate. And now with additional insured safety to \$100,000.00 for each account, both

Money Market Certificates offer an excellent alternative to other forms of investment. Savings makes sense at Standard Federal Savings!



*Federal regulations require a substantial interest penalty for early withdrawal from certificate accounts and prohibit the compounding of interest on 26-Week Money Market accounts.
**The rate established at the time an account is opened is in effect for the full term of the certificate.

GET HIGH INTEREST AND INSURED SAFETY AT ALL OF THESE OFFICES:

ANN ARBOR:
3200 Eisenhower Pkwy. at Packard Rd.
2630 Jackson Ave. at Maple

BELLEVILLE:
186 Main at Second

BIRMINGHAM:
50 West Big Beaver near Woodward
99 West Maple at Pierce
3700 West Maple at Lahser
31040 Lahser at 13 Mile

BLOOMFIELD HILLS:
825 W. Long Lake near Telegraph

CANTON TWP:
44101 Ford Rd. near Sheldon

DEARBORN:
400 Town Center Dr. in the Financial Plaza

DETROIT:
405 Griswold at Jefferson

DETROIT-WEST:
17540 Grand River near Southfield
25712 Grand River near Beech Rd.
14221 Greenfield near Grand River
10641 Joy near Manor
24224 Joy near Telegraph
16841 Schaefer near McNichols

DETROIT-EAST:
14628 E. Jefferson at Manistique

16530 E. Warren near Outer Drive
11511 Kelly Rd. at Whittier

FARMINGTON HILLS:
35410 Grand River at Drake Rd.
25950 Middlebelt at 11 Mile
32920 W. 13 Mile at Farmington Rd.

GARDEN CITY:
5811 Middlebelt near Ford Rd.

GROSSE POINTE WOODS:
19700 Mack at Blossom Lane

LIVONIA:
17230 Farmington near 6 Mile

MADISON HEIGHTS:
55 W. 12 Mile at John R

PLYMOUTH TWP:
40909 Ann Arbor Rd. at Haggerty

ROCHESTER:
1310 Rochester Rd. near Avon Rd.

ROYAL OAK:
1406 N. Woodward near 12 Mile

ST. CLAIR SHORES:
25515 Harper near 10 Mile

SHELBY TWP:
4660 24 Mile near Shelby Rd.

SOUTHFIELD:
29405 Greenfield near 12 Mile
25123 Southfield near 10 Mile

STERLING HEIGHTS:
36999 Schoenherr at Metro Parkway
44100 Schoenherr at Lakeside Mall

TAYLOR:
10700 Pelham at Allen Rd

TROY:
2401 W. Big Beaver - Main Office
2699 W. Big Beaver at Coolidge
940 E. Long Lake at Rochester Rd.

VAN BUREN TWP:
2069 Rawsonville near I-94

WARREN:
3900 E. 14 Mile Rd. near Ryan

30700 Schoenherr near 13 Mile

WAYNE:
35150 Michigan at Wayne Rd

WATERFORD TWP:
5619 Dixie at Cambrook

WEST BLOOMFIELD:
6120 W. Maple Rd. at Farmington Rd.

WESTLAND:
7957 N. Wayne Rd. at Nankin Blvd. N.W.
315 S. Wayne near Cherry Hill

YPSILANTI:
123 W. Michigan at Washington



in the pocket/W.W. Edgar

With the perfection of the automatic scorer during the past season, bowling has become the most automated of all sports.

No other game has undergone so many changes as the game of bowling. Most everything about the game has changed except the length of the lanes. They have remained at 60 feet, six inches. But all else has changed.

The old foul judge who used to sit in a special box on the wall has given way to the electric eye to detect fouls. The old time pins that were a block of solid maple have been succeeded by laminated pins with plastic coating. The automatic pinsetter has replaced the pin-boys who toiled in the pits and set the pins on pegs.

Even the old time cone of chalk at the approach to help the bowler dry his or her hands is gone into the limbo of forgotten things and has been replaced with warm air vents. And the overhead ball return is no more. The ball is now returned through a tunnel under the floor.

Other games have changed, too. The shape of the football was altered to make it easier to throw than to kick. It used to shaped like an egg.

Baseball has undergone few changes. The baselines are the same distances. From time to time they fooled around with the ball. But, in the main, baseball is still the same old game that was played when the major leagues organized. Golf clubs have changed, too, but not the game.

SOME OF THE nation's top pros will invade the western suburbs next week

to compete in a major pro-am tournament at Cherry Hill Lanes.

According to Ted Hochstein, owner of Cherry Hill, the event will spread over three days, starting on Friday, June 13. The first day will be devoted to the pros and the juniors. The qualifying round for the major pro-am is set for Saturday, and the main event with the top pros and the qualified amateurs will battle it out on Sunday.

THE LADIES major leagues will boast their first mother-daughter combination next season when Mary Mohacs, who has taken over the Luxury Lanes franchise, will have her daughter, Sandy in the lineup.

There is another mother-daughter combination in the area. It is Gloria Mertz and her daughter Cheryl. But they don't bowl as a team in the all-star leagues.

THE LADIES have taken over scoring honors in the early weeks of the summer season. This is especially true at Westland Bowl where Norma Johnson paced the Classic Trio with a 653 gained on games of 208, 235 and 210.

Right behind her came Pat Mills with a 644 and Cyndi Edwards with 627.

In the Tuesday Confusion League, Garnet Simpson had a 211 for high game, and Barb Robinson took high series with 560.

AT SUPER BOWL they are getting ready for the sweepstakes that will be limited to bowlers with averages of 199 and under. It is set for June 22 and a large field has been assured.

Franklin bats silence CC, Borgess

Livonia Franklin's Patriots turned in a star-spangled performance Saturday by capturing the tough Class A district baseball crown at Redford's Capitol Park.

Franklin, coached by Gerald Cullin, did it against two of the better teams in the state — Redford Bishop Borgess and Detroit Catholic Central.

Solid pitching and errorless defense carried the Patriots to the two wins. In semifinal action Saturday, Franklin upset state-ranked Borgess (20-5), 7-2, while Catholic Central edged Livonia Stevenson, 4-2.

In the championship game, Franklin whipped the defending state champs, 8-2.

"They really played great ball," said Cullin of his team, now 16-7 overall. "It was by far our best performance of the year."

Franklin now advances to the region-

al at 12:30 p.m. Saturday at Hazel Park. The Patriots will meet Warren Mott. In the other semifinal, top-ranked Grosse Pointe North will face the Detroit Northern district winner at 10 a.m. The winners will meet at 3 p.m.

Hazel Park is on 620 W. Woodward Heights (9½ Mile) west of John R. You can reach the park by taking Southfield Road to Eight Mile, then turning right and driving east on Eight Mile to John R. Then turn left onto John R and drive north to Woodward Heights (9½ Mile). Junior left-hander Ralph Scharf hurled seven strong innings for Franklin against Catholic Central. He allowed six hits, struck out five and walked four.

Catholic Central jumped out to an early 1-0 lead in the first inning as lead-off man Jerry Scanlon greeted Scharf with an opposite field homer to right.

Franklin, however, got two back in the bottom of the inning without a hit. Bob Nolan and Doug White, both whom walked, later scored on two CC errors.

CC tied it up in the second when Carl Ruffino homered, again over the right field fence.

Franklin then exploded for five runs in its half of the inning. With the bases loaded, Larry Rotter singled hom Bill Check to give the Pats a 3-2 edge.

Herb McManaway, who destroyed Borgess with three hits in the opener, followed with a bases-clearing triple against CC starter Greg Wendt. First baseman Dave Rettig followed with another triple to make it 7-2.

Catcher Steve Droz closed out the scoring with an RBI double in the fifth. Cullin was enthused with the Patriots' play in the field.

"We didn't make an error all day," he said. "Doug (White) started a nice

double play for us that really helped in the second game.

"Ralph (Scharf) did a nice job. He threw strikes."

In the opener Franklin expected to see Borgess ace Greg Brake, but instead found No. 2 man Richard Heathfield, a right-hander on the mound.

"We thought we would face Brake," said Cullin. "We practiced against two junior varsity left-handers with Brake in mind on Friday."

The fired-up Patriots took a 1-0 lead in the first off Heathfield an RBI single by McManaway.

Droz increased the lead to 3-0 when he doubled home two more runs. In the third White, a third sacker, smacked a double to give the Patriots a 5-0 bulge.

Brake, who was being saved for the possible final, came on in the third. But Franklin continued the assault.

Canton softball standings

CANTON RECREATION SLOW PITCH SOFTBALL STANDINGS				As of May 30			
				Men's A League			
	W	L	GB				
McMurray Insurance	7	0		Superbowl	3	0	
Silver Cricket	6	1	1	Roman Forum	3	0	
Players Lounge	3	4	4	Draperly Trail	2	1	1
Oakview Party	3	4	4	Cherry Hill	1	2	2
Canton Sports	1	5	6½	Century 21	0	3	3
C & M Truck	0	6	6½	Canton Bowling	0	3	3

Men's B League				Division I			
	W	L	GB				
Jakes Lounge	3	0		Lion & Sword	3	0	
Ovidon	2	1	1	K & C Const.	3	1	½
Rose Shores	1	2	2	Rusty Nail	2	1	1
Frion Lay	1	2	2	Maria's Bakery	1	2	2
Hasty Nail	1	2	2	Classy Chassis	1	3	2½
Trident	1	2	2	Canton Cougars	0	3	3

Division II				Division III			
	W	L	GB				
All Star Pro	3	0		Howell Industries	4	0	
Atlas Collision	2	1	1	Much I Van	3	1	1
Brewers	2	1	1	Geneva Church	2	2	2
				Falson Electric	1	3	3
				Cal Sign	1	3	3
				Car Pro	1	3	3

30% OFF

Merillat

CABINETS

MANSFIELD CABINETS

46585 Grand River, Novi
(1½ miles West of Novi Rd.)
349-4900

RE-ELECT

RICHARD T. ARLEN

PLYMOUTH CANTON SCHOOL BOARD

• 4 Years experience on the Board
• Management and Labor Contract experience
• Open Door to all
• City resident for 25 years

VOTE JUNE 9

Paid for by Friends of Richard T. Arlen, 1441 Hartsough, Plymouth.

Elect

James L. Steffen

Plymouth Canton School Board

• Practicing Attorney Since 1970
• Member State Bar of Michigan
• Member State Bar Economics Committee
• Former Member Westland Planning Commission

One of my goals is to spend less on School Administration and more on Basic Educational Programs.

Endorsed by the Plymouth Canton Education Association

Authorized and Paid for by the Steffen for School Board Committee, 7693 Admiralty, Canton, MI 48187 455-0938

NORTHVILLE FLOOR COVERING

140 Mary Alexander Ct.
Northville—348-8010

SALE ON ORIENTAL

STYLE RUGS
Tile
Linoleum
Carpet

Custom Installation

DON'T WASTE ENERGY

• Windows
• Siding
• trim

ADAMS CONSTRUCTION

Licensed Builder • 25 Years Experience
353-7224

THURS. SAT. LIVE ENTERTAINMENT*

*From 7:30 p.m. until...

hygolly!

The Family Restaurant & Pub

1020 W. Ann Arbor Road, Plymouth, MI 48170, 315/459-4190

HERE TODAY...

GONE TOMORROW!

That's the way it "goes" when you advertise your garage sale merchandise with us!

Observer & Eccentric Classified Ads

644-1070
Oakland County 591-0900
Wayne County 852-3222
Rochester/Avon

WHOLESALE PRICES ON APPLIANCES AND CABINETRY

SALE 70% OFF Autumn Oak Cabinetry

A COMPANY CALLED

Buy the Case

WAREHOUSE SALE ON STOCK WOOD CABINETS 1565 OPDYKE, BLOOMFIELD HILLS 338-3088 or 338-1688 8262 N. TELEGRAPH DEARBORN HEIGHTS 278-0996 or 278-5333

WHERE AMERICA SAVES

HOURS: Mon. thru Sat. 12 A.M.-8 P.M. Sun. 1 P.M.-5 P.M. Manufacturers & Manufacturers representatives bring us your products! WE MOVE VOLUME AT LOW MARK UP!

PLYMOUTH'S NORTHVILLE FIVE

OVER 25 YEARS EXPERIENCE

TRANSMISSION

FREE DIAGNOSES • FREE TOWING*

*WITH MAJOR REPAIRS PREVENTIVE MAINTENANCE

\$16.00 With This Ad

JUNE SPECIAL

1. Road Test
2. Change trans. fluid up to 4 qts.
3. Clean screen
4. Adjust bands
5. Install new pan gaskets

14888 NORTHVILLE ROAD at 5 Mile Road

420-0444 HOURS: 8-6 DAILY Sat. 8-12

new from

Hope's GRILL & STOVE BLACK

Heat Resistant to 1200°F

Just wipe on NO BRUSHES NEEDED RETARDS RUST Restores Beauty & Lustre to Pot Bellied Stoves Bar B Q Grills Iron Grill Work Fireplace Equipment Fire Posts • Iron Fences

16 OZ. \$4.95

VISA • MASTER CHARGE

for easy clean-up!

Reg. \$2.49 GRILL SCRUBBER \$1.79

KENT'S DECORATING CENTERS

OPEN MONDAY & THURSDAY TIL 8 P.M.

25655 JOY ROAD (at Beech-Daly) 274-0082
37250 FIVE MILE RD. (at Newburgh) 464-2700

inflation fighter

INFLATION'S GOTTA GO!

THE NEW TORO 900

TORO

WHEN IS A FLEXIBLE LINE TRIMMER GOOD ENOUGH TO BE A TORO?

End tedious trimming by hand around fences, walls, driveways, sidewalks, and flowerbeds with a new, value-packed, flexible line trimmer that's good enough to be a Toro.

Electric Model #900 \$21.94 Reg. \$29.95

CORDLESS TRIMMER \$46.94 Reg. \$54.95

Black & Decker Electric LAWN EDGERS

HEDGE TRIMMER Reg. \$29.95 \$23.95 #8114

Exclusive swing-open blade guard gives easy access for cleaning or blade changing. #8224

McCullough Chain Saws

MAC 110 \$82.95

MAC 310 \$149.95

Retail \$99.95

• 18 cu. in. engine • 10" guide bar and chain • Automatic and manual oiling • Many other pro. features • Wraparound chain brake/hand guard safety features

Retail \$179.95

• Chain-brake/hand guard • Automatic and manual bar and chain oiling • Sprocket tip bar and guard link chain

Model 7240

• Complete with L.P. Tank
• Features 460 sq. in. cooking area
• Twin Burner
• Electric Igniter

NOW ONLY \$199.77 REG. \$269.77 SAVE \$70

Mobil Model

Model 7130

• Complete with L.P. Tank

REG. \$199.95 NOW ONLY \$139.95

Mobil Model

Model GG 1200T

• L.P. Tank

Reg. \$229.77 NOW ONLY \$139.77 SAVE \$90.00

TOWN 'N' COUNTRY Hardware & Fireplace

27740 FORD ROAD • GA 2-2750

3½ BLOCKS W. OF INKSTER ROAD OPEN 9-8 Mon.-Fri. 9-6 Sat. & Closed Sundays

Quantities Limited Subject to Merchandise in Stock and Floor Models

Town 'N' Country Hardware

True Value HARDWARE STORES®

At Plymouth Salem Honors Convocation

Students are recognized for academic achievements

A number of seniors at Plymouth Salem High School were honored for academic achievement at the recent honors convocation.

Among the honorees were those receiving departmental honors, those listed on the Principal's Academic Award List, and others earning scholarships.

Industrial education awards went to Gary Brown, Scott Maguran, Joseph Mandel, Paul Modson, James Rucinski, Mark Stocker and James Switaj.

Business awards were earned by Carrie Lee, Steven Rosiewicz and Christine Wilber.

Recipients of English departmental awards were Mary Bologna, William Clemmons, Sandra Gottwald, Walter Ickes, April Lewis, Lisa Page, Ralph Robinson, Steven Ryan and Mark Sampson.

Art honorees were Tim Racer, Ralph Robinson, John Shannon and Linda Wells.

The math department awards went to Jeffrey T. Curtis, Peter Richardson and Kristopher Simons.

Foreign Language honorees included Mary Bahr, Tim Jones, Marie Mason, Laurette Nitz, Lisa Miyazaki, Sharon Ross, Donna Schaw.

Social studies honoree was Laurette Nitz and science honorees were Denise Gerst and Sharon Ross.

Music department awards went to Gail Lieberman, Michael McGonagle and John Upton.

Physical education awards went to Jeffrey Brown, Kirk Albert, Nan Howard and Sharon Ross. Athletic awards went to James Anderson, Susan Evans, Nan Horwood and James Schultz.

Sharon Ross received the Cecil B. Warrick memorial prize for being an athlete who excelled at scholastic achievement. She was a National Merit scholarship finalist and co-captain of the swimming team.

Students honored for their involvement on the student council were Beth Szilagyi, Mary Bologna, Craig Flower, Laurie Brown, Wendy Brueckner, John Froozan, Dana Harter, Mark Ross, Laura Skrobecki and Mary Waite.

THE PRINCIPAL'S Academic Award List honored those students who achieved a 3.5 or higher grade point average. They included:

Karen Anderson, Fredrick Andres, Laura Arendsen, Steve Ashton, Mary Bahr, Susan Bollas, Mary Bologna, Edward Braunscheidel, Laurie Brown, Susan Evans, Craig Flower, Denise Gerst, Sandra Gottwald, Joy Grotjohn, Alurie Hall, Jean Hansen;

Elizabeth Hoerner, Nanelle Horwood, Walter Ickes, Timothy Jones, Karla Karinen, Marie Knoeri, Sarah Liable, Blake Lundberg;

Tracey Mango, Marie Mason, Loraine McKaig, Stephen McKenna, Patricia McMaster, Janet Mielke, Lisa Miyazaki, Laurette Nitz, Sharon O'Connell, Sandra Oquist;

Diane Perpich, Gena Poole, Sharon Ross, Scott Rozenbaum, Donna Schaw, Ronald Schultz, Shelly Seelhoff, Kristopher Simons, Pamela Smith;

Jennifer Staff, Mark Swanson, Dax-

ha Taylor, Eric Thomas, Laura Tod, Linda Wells, and Laura Weyer.

FOLLOWING ARE those students who were honored for earning the State of Michigan Competitive Scholarship Certificate (additional honors and scholarships also are listed):

Kurt A. Adams, Rita Aggarwal, James C. Anderson, Caren Anderson who also earned Eastern Michigan University recognition of excellence and Russell Isbister Memorial Scholarship;

Fredrick R. Andres, also a runner-up in J.W. Hulce Award; Laura E. Arendsen, also University of Michigan Regents/Alumni Scholarship; Steven O. Ashton, also a Hillsdale Academic Scholarship;

Mary L. Bahr, also a Wayne State Merit Scholarship, Hope College Presidential Scholarship, U-M Regents/Alumni Scholarship, Brundage Scholarship — EMU, EMU Regents Scholarship, Alma Presidential Scholarship, U-M Yearborn Honorary Stipend, Hope Scholarship, National Merit letter of commendation, Michigan State University Academic Excellence Award, Plymouth Optimist Scholarship Award, and Hough Family Scholarship.

Brenda J. Banks, also U-M Industrial Engineering Scholarship; Donna M. Bar, Bonnie J. Bauman, Michele D. Bledow, Laura Bobcean, Women's Club of Plymouth Scholarship; Susan Bollas, also MSU Academic Scholarship;

Mary B. Bologna, also DAR Citizenship Award, Kalamazoo College Honors Scholarship, Kiwanis Club of Plymouth Award, Georgetown University Grant, Student Aid Foundation of Michigan, National Merit letter of commendation;

Edward P. Braunscheidel, also EMU Recognition of Excellence; Kathleen A. Brink, Gary A. Brown, also Michigan Tuition Grant Adrian College, Laurie Brown, also Cottey College State Scholarship, Albion Merit Scholarship;

William Buyers, Margaret A. Calahan, Irene M. Chmara, William D. Clemmons, Jeffrey T. Curtis, Christopher T. Dazer, June C. Delaney, Susan L. Evans, also U-M Regents/Alumni Scholarship, Webster Scholarship Albion College;

Craig D. Flower, also National Merit letter of commendation; Jayne L. Frazer, Warner A. Frazer, John K. Froozan, Denise Gerst, MSU Academic Excellence Award, Edward C. Godwin, Larry Gottschalk;

Sandra D. Gottwald, also MSU Academic Excellence Award, U-M Regents/Alumni Scholarship, National Merit letter of commendation, Plymouth Elks Scholarship, and Elks Scholarship — State level.

Robert A. Goudeseune, Joy Grotjohn Capital University Honors Scholarship, Lutheran Brotherhood Scholarship, National Merit letter of commendation, Russell Isbister Memorial Scholarship;

Jeffrey R. Haertel, Dennis Hafley, Laurie A. Hall, also U-M Regents/Alumni Scholarship and Canton Jaycee Scholarship, Steven D. Harrison, Sandra A. Hathaway, James H. Hays, Eric C. Heidt, Paul C. Hess, Karl W. Heugel,

also U-M Grant;

Beth Herner, Kenneth L. Holtan, David G. Hopper, Kathleen M. Horton, also Oakland University Athletic Scholarship and EMU Athletic Scholarship;

Nanelle L. Horwood, also Recognition of Excellence Central Michigan University, Scott E. Hovarter, Walter D. Ickes, Robert C. Jarvis, Theodore A. Janson, Timothy N. Jones, Karla M. Karinen, a National Merit Scholarship Finalist certificate of merit;

Michael J. Kaza, Michael A. Kitchen, Ann K. Klaes, Marie C. Knoeri, Elizabeth E. Kochevar, Darryl R. Kotcher, Sharon J. Laible, also U-M Regents/Alumni Scholarship;

Robert E. LaVeck, Colton P. Lawton, Susan L. Lehmann, Robert E. Lewandowski, Marc D. Litalien, Blake L. Lundberg, also MSU Academic Excellence Award, Karen M. Maggio, also Albion College Webster Scholarship; Linda A. Majors, Molly A. Maloney, Harold T. Mango;

Marie J. Mason, also National Merit letter of commendation, University of Mississippi Women's College Scholarship, Lawrence Institute of Technology Scholarship, WSU Merit Scholarship;

Natalie A. McClumpha, Susan McDowell athletic scholarships to Indian State University, Grand Valley State College, EMU and CMU, Margaret M. McGee, also Women's Club of Plymouth Scholarship and Canton representative for Jaycee's national scholarship;

Scott A. McGinnis, Michael McGonagle runner-up to J.W. Hulce Award, Loraine A. McKaig, Steve McKenna, also National Merit letter of commendation, Patricia Mester, Seton Hill College Grant;

Janet C. Mielke, also Northern Michigan University Academic Scholarship, honors scholarship to Grand Valley State; Sharon L. Miller; Howard Monk, McDonald All American Basketball Team and WSU Athletic Scholarship;

Lisa T. Miyazaki, also U-M Regents/Alumni Scholarship, WSU Merit Scholarship, MSU Merit Scholarship, University of Detroit Computer Contest, WSU Junior Science Symposium, WSU Academic Excellence Award, and MSU Academic Excellence Award;

Suzanne Moody, first place Soroptimist Youth Citizenship Award, Patrick W. Moore, Brian K. Morell, Joanne C. Morris, Robert R. Neu, Stacy M. Nicolini, Lori Nitz, Michigan Legislative Merit Award and MSU Distinguished Freshman Award;

Sharon C. O'Connell, Sandra K. Quist, also Alma Presidential Scholarship, Karen J. Otto, Carla J. Papenfuse, Michael D. Papenfuse, Cynthia J. Paul, Kenneth S. Pavia, Anne E. Pearce;

Diane C. Perpich, also National Merit Scholarship certificate of merit finalist, U-M Regents/Alumni Scholarship, and Bryn Mawr Grant;

Scott T. Piper, Jeffrey L. Powers, Melissa A. Preddy, Robert B. Pulkownik, Michael T. Quinn, Karen M. Rais, J.H.G. Raisigel, Todd A. Raymer, Peter A. Richardson, Ralph L. Robinson, also runner-up J.W. Hulce Award and Jesse Hudson Art Scholarship;

Lisa M. Roehl, Mark S. Ross, also appointment to the U.S. Air Force Academy, Sharon M. Ross, also certificate of merit National Merit Scholarship finalist, Steven W. Ryan;

Scott J. Rozenbaum, also WSU Merit Scholar Award, Albion College Webster Scholarship, Alma College Presidential Award, and Canton Jaycee Scholarship, Mark E. Sampson, also Michigan Tuition Grant and Adrian College Grant;

Donna Schaw, Albion College Music Scholarship, Robert P. Schinker, Ronald Schultz, Michelle L. Seelhoff, also Plymouth Optimist Club Scholarship, John M. Shannon, also Plymouth Arts Council — J.W. Hulce Award;

Kristopher J. Simons, also U-M Grant, National Merit letter of commendation, William L. Simons, Heidi G. Sizemore, Nancy A. Skotzke, Wendy E. Smith, Vivian A. Solak, John L. Sorensen, Jeff D. Stankiewicz;

Jennifer Starr, also Gordon College Deans Scholarship and National Merit letter of commendation, Susan K. Stelter, Paula L. Strand, Robert F. Stutzman, Mark A. Swanson, Eric G. Thomas, Mark D. Thrasher, also Plymouth Art Council — J.W. Hulce Award and Interlochen Scholarship, U-M;

Anna L. Trepanier, John W. Upton, Shari M. Valentine, Robert D. Walker, John R. Wall, Kathleen M. Weber, Patricia Weidman, athletic scholarship to CMU;

Brad A. Williams, Bethany L. Wilson, Kristen J. Wood, Laura K. Weyer, also U-M Regents/Alumni Scholarship, and Canton Jaycees Scholarship, and Katherine K. Zielke.



ANNUAL SCHOOL ELECTION

NOTICE OF ANNUAL ELECTION OF THE ELECTORS OF PLYMOUTH-CANTON COMMUNITY SCHOOLS WAYNE AND WASHTENAW COUNTIES, MICHIGAN TO BE HELD JUNE 9, 1980

TO THE ELECTORS OF THE SCHOOL DISTRICT

Please Take Notice that the Annual Election of the School District will be held on Monday, June 9, 1980, in School District.

THE POLLS OF ELECTION WILL OPEN AT 7:00 O'CLOCK, A.M., AND CLOSE AT 8:00 O'CLOCK, P.M.

At the Annual School Election there will be elected two (2) members to the Board of Education of the district for full terms of four (4) years ending in 1984.

THE FOLLOWING PERSONS HAVE BEEN NOMINATED TO FILL SUCH VACANCIES:

Richard T. Arlen
Emil Hagopian
Dennie K. Holyoak
Glenn Schroeder

James Sinclair
James L. Steffen
Flossie B. Tonda

TAKE FURTHER NOTICE THAT the following propositions will be submitted to the vote of the electors at the Annual School Election:

I. APPROVAL TO LEVY AUTHORIZED MILLAGE RATE

Shall the authorized millage rate for operating purposes of Plymouth-Canton Community Schools, Wayne and Washtenaw Counties, Michigan, be approved for levy in 1980 without regard to reduction required by section 9, of the state constitution of 1963?

II. BONDING PROPOSITION—PRIMARILY FOR BUILDING IMPROVEMENTS AND ENERGY MANAGEMENT

Shall Plymouth-Canton Community Schools, Wayne and Washtenaw Counties, Michigan, borrow the sum of not to exceed Eleven Million Dollars (\$11,000,000) and issue its general obligation unlimited tax bonds therefor, for the purpose of remodeling, constructing, refurbishing and re-equipping school district facilities; purchasing and equipping portable classroom facilities; and developing and improving sites?

PLEASE TAKE FURTHER NOTICE THAT THE BONDS OF THE SCHOOL DISTRICT, IF APPROVED BY A MAJORITY VOTE OF THE ELECTORS AT THIS ELECTION, WILL BE GENERAL OBLIGATION UNLIMITED TAX BONDS PAYABLE FROM GENERAL AD VALOREM TAXES. SAID BONDS TO MATURE OVER A PERIOD OF APPROXIMATELY 15 TO 30 YEARS.

THE VOTING PLACES ARE AS FOLLOWS:

PRECINCT NO. 1
Voting Place: Central Middle School. The first precinct consists of all of City Precinct No. 3 and City Precinct No. 5.

PRECINCT NO. 2
Voting Place: Gallimore Elementary School. The second precinct consists of all of Canton Township Precinct No. 1 and Canton Township Precinct No. 10.

PRECINCT NO. 3
Voting Place: Isbister Elementary School. The third precinct consists of all of City Precinct No. 4 and all of Plymouth Township Precinct No. 5.

PRECINCT NO. 4
Voting Place: Starkweather Elementary School. The fourth precinct consists of all of City Precinct No. 1 and City Precinct No. 2.

PRECINCT NO. 5
Voting Place: Voting Place: Allen Elementary School. The fifth precinct consists of all of Plymouth Township Precinct No. 3, Plymouth Township Precinct No. 4 and Plymouth Township Precinct No. 9.

PRECINCT NO. 6
Voting Place: West Middle School. The sixth precinct consists of all of Plymouth Township Precinct No. 6, Plymouth Township Precinct No. 12, Plymouth Township Precinct No. 13, and all territory of the school district located in Salem Township.

PRECINCT NO. 7
Voting Place: Farrand Elementary School. The seventh precinct consists of all of Plymouth Township Precinct No. 1, Plymouth Township Precinct No. 2, Plymouth Township Precinct No. 8 and all territory of the school district located in Northville Township.

PRECINCT NO. 8
Voting Place: Fiegel Elementary School. The eighth precinct consists of all of Canton Township Precinct No. 3, Canton Township Precinct No. 6, Canton Township Precinct No. 11 and all of Plymouth Township Precinct No. 10.

PRECINCT NO. 9
Voting Place: Miller Elementary School. The ninth precinct consists of all of Canton Township Precinct No. 4 and all of Canton Township Precinct No. 13.

PRECINCT NO. 10
Voting Place: Hulsing Elementary School. The tenth precinct consists of all of Canton Township Precinct No. 7 and all of Canton Township Precinct No. 12.

PRECINCT NO. 11
Voting Place: Eriksson Elementary School. The eleventh precinct consists of all of Canton Township Precinct No. 9 and all of Canton Township Precinct No. 9 and all of Canton Township Precinct No. 14.

PRECINCT NO. 12
Voting Place: Field Elementary School. The twelfth precinct consists of all of Canton Township Precinct No. 5.

PRECINCT NO. 13
Voting Place: Canton High School. The thirteenth precinct consists of all of Canton Township Precinct No. 8, all of Canton Township Precinct No. 16 and all territory of the school district located in Superior Township.

PRECINCT NO. 14
Voting Place: Bird Elementary School. The fourteenth precinct consists of all of Plymouth Township Precinct No. 7 and all of Plymouth Township Precinct No. 11.

All school electors who are registered with the city or township clerk of the city or township in which they reside are eligible to vote at this election.

This Notice is given by order of the Board of Education.

ELAINE J. KIRCHGATTER
Secretary, Board of Education

Publish: May 29 and June 2, 1980



POSTING AND FILING OF CITY COMMISSION MINUTES CITY OF PLYMOUTH, MICHIGAN

Notice is hereby given that on the 3rd day of June, 1980, true copies of the minutes of the regular meeting of the City Commission held on Monday, April 7, 1980, at 7:30 P.M., were posted on the official bulletin boards of the City of Plymouth, located at the Southeast corner of the intersection of S. Main Street and Penniman Avenue; the Southeast corner of the intersection of Starkweather Avenue and W. Liberty Street; the South entrance of the Central Parking Lot facing S. Harvey Street; and also on the bulletin board in the City Hall at 201 S. Main Street. These minutes are posted in accordance with Section 5.11 of the City Charter for the benefit and information of all interested citizens of the City of Plymouth.

GORDON G. LIMBURG
City Clerk

Publish: June 5, 1980

LET'S GO TO THE LAKE!!

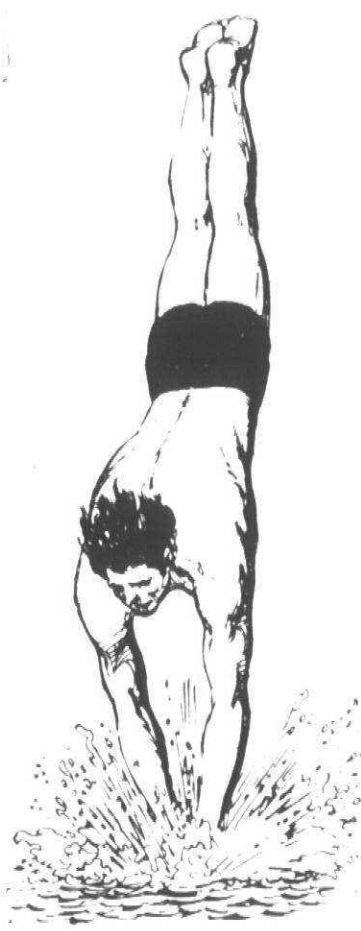

It's close to home and convenient. Swim or just relax on the beach.

- Grills and picnic tables
- Children's swimming lessons
- Limited membership

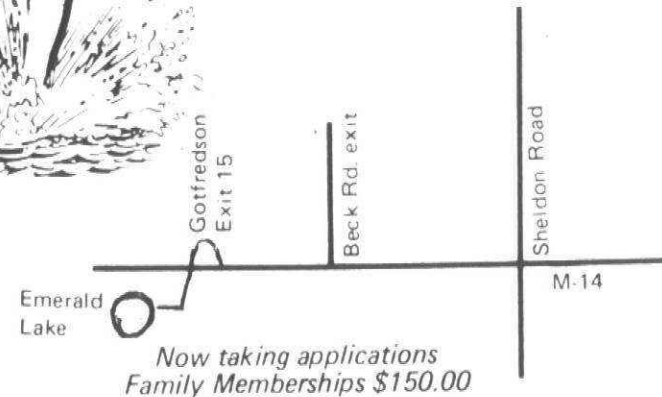

Now taking applications
Family Memberships \$150.00

Please Call 455-1144

Emerald Lake Swim Club

• Southwest Corner of M-14 and Gottfredson • Salem Township

from our readers

Letters must be original copies and contain the signature and address of the sender. Limit letters to 300 words.

Hopkins a winner

Editor:

I wish to take this opportunity to thank you and Gary Caskey for writing the article and taking the pictures of Burl Hopkins, the Plymouth Canton student who recently won the State VICA Contest in auto body repair. The front page story and photographs were excellent.

This article will help to build morale as well as raise the self-image of many students in Centennial Educational Park who work hard in school activities not often publicly recognized.

I am sure students in the technical and trade programs in our high school look to peers like Burl as positive models.

We are all wishing Burl the best of luck in the national contest in Atlanta

on June 24. Whatever the outcome there, he is a winner!

HAROLD GAERTNER
Director

Career & Vocational Education

DAR thanks

Editor:

Sarah Ann Cochrane Chapter Daughters of the American Revolution, Northville-Plymouth, thank you for the articles you have printed regarding our activities and the monthly notices of our meetings. This service enables us to communicate and thus get new members.

LAURA J. BAUMHART
Regent DAR



Reduced Summer Rates

at

Rose Shores Canton Racquetball, Inc.

\$5.00 per hour
6 am-4 pm weekdays

\$8.00 per hour
5 pm-10:30 pm weekdays
All Weekends & Holidays

JUNE 1st-AUGUST 30
NO COUPONS HONORED

16 AIR CONDITIONED RACQUETBALL/HANDBALL COURTS
(MEETING ROOM • CONFERENCE ROOM)

41677 FORD RD. • CANTON
PHONE - 981-3080

LIVONIA BUILDING MATERIALS CO.

12170 Farmington Rd.

S. of Schoolcraft Rd.

937-0478

421-1170

DRYWALL IN STOCK

	4x8	4x10	4x12	4x14
3/8"	3.71			
1/2"	3.88	4.85	5.82	6.78
5/8"	4.92	6.15	7.38	8.61

1 FREE WITH 4

Buy 4 gallons of any one Olympic Product, get 1 more free.



Hurry! Sale ends June 7.
Specially marked \$3.00 off \$4.00 off gallons not included in this sale

MON.-FRI. 8-5

SAT. 8-12

Thursday, June 5, 1980

The VIEW from CANTON CENTER

BEV McANINCH has been appointed as a delegate to the regional White House Conference on Families which will be later this month in Minneapolis. Gov. William Milliken made the appointment.

The conference was established by President Carter to develop recommendations to protect family interests in the development of public policy. Maryann Mahaffey, president pro tem of the Detroit City Council, will be designated chairwoman of the Michigan delegation.

Ms. McAninch, former mayor of Plymouth, is an instructor of business at Schoolcraft College.

WITH MORE THAN 1,000 Presbyterians gathered in Detroit's Cobo Hall for their General Assembly, some of the Easterners took advantage of their proximity to Plymouth to visit some old friends. They were here Sunday afternoon to spend a few hours with the Rev. Philip Rodgers Magee and his wife, Dottie, of First United Presbyterian.

The Rev. Donald Kocher of Pelham, N.Y. came early enough to preach Sunday morning at First Presbyterian. The



by
ELLIE
GRAHAM

two ministers had been classmates at Princeton Seminary and he was best man at the Magees' wedding.

Other delegates (they call them commissioners) who found their way out to Plymouth were the Rev. Donn Crail of Claremont, Calif., a former member of a young adult group at Phil Magee's church; the Rev. Quentin Williams of Lakehurst, N.J. and his wife, Doris, a former member of the same young adult group; and Dr. Bill Beardon, Magee's successor at First Presbyterian in Baltimore.

The Magees' guests included Robert Hasek of Washington D.C., moderator-elect of the Synod of the Piedmont, which includes Maryland, North Carolina and the District of Columbia; Dr. Robert Hewitt of Second Presbyterian Church, Baltimore; the Rev. Henry Borchardt, newly from Baltimore and now director of new development for the Presbytery of Detroit; the Rev. Richard Preston, associate executive of the Synod of the Piedmont; the Rev. John Hart, of Washington, D.C.; the Rev. Robert Reighart of Lutherville, Md., another seminary classmate; and John Schwartz of Catonsville, Md., a lay commissioner to the General Assembly.

Local Presbyterians served in various capacities during the annual meeting. Thelma and William Stokes were among those who worked in booths and joined the welcoming committee at the airport.

CONGRATULATIONS to Chris and Joe Witwer of Hartsough Street who celebrated their 50th wedding anniversary last week.

IN CASE YOU MISSED it, there was an interesting little item about "America's favorite BB gun" that I cut out of some publication.

It read: "After being right on target for 65 years, one of the most popular BB guns in America is being retired. The 20 millionth Daisy model 25 air gun, after ceremonies at the 1980 Shot Show, was placed in a conspicuous position in a display case at the National Rifle Association Museum in Washington, D.C."

"The model 25 is being replaced by a sleek, new Daisy 840 one-stroke pump action gun, which holds 350 BBs or a single pellet. It was especially designed for youth and has an adjustable sight and trigger safety."

That little Daisy air rifle has gone a long, long way since it was invented in Plymouth almost 70 years ago.

RENE LACOMBE and Carl Peters had high scores at last Thursday's party bridge games at the Plymouth Cultural Center.

Tuesday night duplicate winners were: east-west, first, Stan Hensch and Jim White; second, Esther Scheppele and Evelyn White; north-south, first, Clarise Gordon and June Lundy; second, Marge Lefevre and Gar Farley.

Wednesday daytime duplicate winners were: first, Marge Lefevre and Marion Cline; second, Fran Lang and M.J. Willette.

NEW MORNING School's fourth annual auction will begin Sunday at 1 p.m. in the Plymouth Cultural Center, 325 Farmer Street. Proceeds from the auction will go to the school's scholarship fund.

Scads of items will go to the highest bidders.



Daisy Proctor (left) and Jean Wagner discuss plans for the new season.

BPW looks back on record year

The Plymouth Business and Professional Women's Club ended its 1979-81 season with a luncheon for the club officers at the Linden Street home of Janet Richwine.

Mrs. Rickwine will continue as president. Serving with her will be Barbara Harbin, first vice president; Joanne Delaney, second vice president; Mary Alice Brooks, recording secretary; Maggie Chubb, corresponding secretary; and Barbara Martin, treasurer. Daisy Proctor is membership chairperson and Jean Wagner, finance chairperson.

Newest BPW project is the returning careerist scholarship which will be awarded annually.

Applications still are being accepted from women who are returning to business careers. The grant may be used according to the need of the recipient. It is a support service which can be used as tuition, aid in retraining or starting training. It can be applied toward childcare.

Women wishing to apply can request an application by writing to: BPW, PO Box 120, Plymouth 48170.

The club will give three scholarships. Two already have been presented.

FUNDING FOR the scholarships

was earned, in part, from the spring fashion show at the Plymouth Hilton.

The members baked hundreds of dozens of cookies for their cookie booth at the Plymouth Fall Festival. Proceeds from this were added to the scholarship fund as well as their booth at the pre-Christmas Arts and Crafts Show and Sale at the Plymouth Cultural Center. They sold arts, crafts and baked goods.

Regular dinner meetings are the third Monday of each month in the Hillside Inn. The August picnic is an annual event and the Christmas meeting is a social get-together.

Each year, during National Business Women's Week, the Plymouth club meets with other area clubs for a banquet and the naming of their business woman of the year.

Janet Richwine hosted the membership tea. The club added 40 members to its roster during the past season. Women interested in joining the BPW can call Daisy Proctor, 453-5045.

Next project is the building of the club float for the Fourth of July parade. Once the theme for the floats was announced, they began drawing up plans for their 1980 entry with hopes of another winner.



New board members are (from left) Mary Alice Brooks, Maggie Chubb, Barbara Martin, Joanne Delaney, Barbara Harbin, and Janet Richwine.



Janet Richwine entertained the BPW board members at a luncheon. They were (clockwise from lower left) Daisy Proctor, Jean Wagner, Bar-

bara Martin, Maggie Chubb, Barbara Harbin, Mrs. Richwine, Joanne Delaney, and Mary Alice Brooks. (Staff photos by Gary Caskey)

Heritage Fair at Greenmead Sunday

Lace mob caps and string ties, long skirts and fancy waist coats will be the order of the day June 8 when the Livonia Historical Society holds its annual Heritage Fair at Greenmead from noon to 5 p.m.

It's an old-fashioned, family-style event open to the public at Greenmead, Livonia's 103-acre historical site on Eight Mile, west of Newburgh Road. Proceeds are earmarked for the restoration of the last remaining Detroit United Railway (DUR) waiting room located in the historical village portion of Greenmead.

Special attractions this year will be an area of old-fashioned children's games to entertain the small fry between the ages of 3 and 13. There'll be apple bobbing, pie-eating contests, penny scatter, nail driving, arm wrestling, balloon whisking and a bubblegum blowing contest — to mention a few.

PRIZES AND ribbons will be given out and children are urged to wear appropriate clothing for the funfest.

The oldest and youngest persons at the fair will be honored also — but they will have to be sure to register. That can be done at the quilt raffle booth where the hand-sewn quilt will be on display prior to being raffled off.

This year's quilt is calico hexagons in shades of pink and rose is "the prettiest one we've done yet," said quilt chairman Nellie Carrothers. A second prize of a hand-crocheted afghan is also a new feature this year. It was donated by the Livonia Needlework Guild, which will also have a display at the fair.

Besides the special features, the fair will include the usual flea market, antique auction, baked goods and plant sales and several food booths. One of those will feature home-baked sugar and molasses cookies that have become a fair tradition — thanks to food booth chairman Florence Paden.

ONE OF THE biggest drawing cards of the fair is the wide array of crafts persons who turn out with their wares and special exhibits.

One of those is the Mill Race Weavers Guild of Northville. Others are Barbara Waddell Synder, wheat weaving; Rose Marie Menzell, stuffed toys; Livonia Woodcarvers; Ron Powell, redwood toys; Howard and Elsie Schweppe, tinsmith and painter; Bill Doughty, wooden toys; Therese Ohno, basketry; Joan Welsh, Ruth Ann Platt, Ken Vickery, paintings and art work; Bob and Anita Harwood, tinware and tole; Catherine Chouinard, oil paintings, pen and pencil artwork; Laura Morin, patchwork; Connie Gary, miniatures; and Cathy Willett, photographs and paintings.

The Itinerant Stencilers Pat Saelzer and Jan Dersey — featured in the Observer and Eccentric's special Home and Garden section recently — will also be on hand demonstrating their craft.

There will also be a special display by the Bouicourt Galleries located in the Fisher Building of folk art and crafts.

TOURS OF HILL House Museum will be conducted. Visitors will be treated to a display of antique bridal gowns, dating back to 1884. The Michi-

gan Depression Glass Society will also have a showing and there will also be a textile exhibit in the museum.

The fair opens officially at noon with a flag-raising ceremony by the Plymouth Fife and Drum Corps and the First Pennsylvania Regiment that will be holding a weekend encampment as part of the fair's activities.

The antique auction will be held at 1:30 p.m. to 2 p.m. and again from 3:30 p.m. to 4:30 p.m. Sadly, one of the fair's old standbys, Jerry Raymond, will not

be on hand as auctioneer because of recent surgery.

Visitors will be kept alerted to the program of events by a town crier who will the rounds of the grounds announcing each event.

Outgoing society president Rosina Raymond will be manning a membership booth in the event visitors want to join the group that is dedicated to the preservation of Livonia history. The fair is the society's chief fund-raiser.

AVAILABLE, TOO, will be copies of the book "The Big House on the Hill," edited by three society members, Harriet Larson, Jim Melosh and Sue Daniel. The booklet is a child's introduction to the 12-room Greek Revival farmhouse built in 1841 that now serves as Livonia's historical museum.

In the event of rain, the fair will be held the following Sunday, June 15. Entrance to the fair will be from the Newburgh Road side of the historical site. No one will be permitted to enter from Eight Mile. One-site parking is available. There is no admission charge for the fair.

Co-chairmen of the event are Sue Daniel and Marie McGee. Working with them are: Helen Lord, antique auction chairman; Louise Siegmund and Jessie Sanderson, bake sale; Harriet Larson, crafts; Gail Lang, flea market; Florence Paden, food; Ruth Clemens, house tours; Doris and Jim Melosh, ice cream; Sandy Saylor, Virginia Matley, plants; Nellie Carrothers, quilt raffle; Ed Summers, Jesse Bennett, setup and cleanup; Diana Catlin, Betty Farhat, children's games; Millie and Joe Comps, publicity.

Area Girl Scouts, under the direction of Historical Commissioner Mary Pulick, gave the fair a colorful boost by staging a "plant-in" last weekend. Thirty-three troops dug in and transformed the various garden areas into vivid and vibrant beds of fresh blooms.



Not Whistler's mother, but Nellie Carrothers, is holding one of the geraniums that will

be sold at the fair. Mrs. Carrothers is chairwoman of the quilt booth for the fair.

Homeowners pitch in to beautify township

May was clean-up month in Canton, and many groups and clubs "pitched-in" to beautify the township. The Greater Canton Hills Homeowners' Association decided to combine business with pleasure as they held its annual cleanup day and spring get-together.

Homeowners met at the bridge at 10:30 a.m. to begin their task. The clean up of Lilley Road was accomplished by the hard work of both young and old. The youngest was Marie Mogelnicki at 14 months. She arrived via stroller to supervise. Things seemed to be going well enough as the morning progressed, so Marie decided to nap. The working friends and neighbors refused to say who was the oldest.

Bill Razor followed the homeowners with his back hoe, which was especially helpful in clearing out large stumps and heavy, tires from the river bed ditches along Lilley.

Many, many garbage bags, provided by the township, were filled, and David Smith and Ed Ahola each took a load to

the dump. Bill Razor also took three loads of debris to the dump in his truck.

ED AHOLA drove his riding mower to add the finishing touches. He was followed by Ken Barnhill with the refreshment wagon. Hot dogs and doughnuts were served by Donna Summerman and Sue Barnhill. Money for the food was from the homeowners' dues. Gene Hoski donated the potato chips.

Greg Thomas was in charge of the project. He was ably assisted by Joy and Bill Razor, Brian Sullivan, Gideon Swick, Warren Attwood, Cheryl Dell, Harold and Norma Stein, Clyde Warren, Don Rochefort, Ed Ahola, Bill Loughran, Rosemary Smith, Byung Choi, Jaynie Nichols, Mike Long, Gawaine and Jane Dart, Ken Barnhill, Joe and Teri Tate, Ruth Bell, Sara Washburn, Marge and John Mogelnicki, and Alecia Taylor.

Members of the younger set who helped their parents in the cleanup in-



Canton Chatter

By SAM NICHOLS 397-0429

cluded: David Smith, Rob Bell, Mike, Carol Ann, and Lori Kadoura, Jim Loughran, Rose Ann and John Mogelnicki Jr., Billy and Joey Nichols, Jackie and Henry Choi, Renee Steigerwald, Kerry Taylor, Laura and Nancy Hunter, Kimberly, David, and Jon Washburn, Kenny Barnhill, Jodie, Sandi and Kim Attwood, and Diana and Ruth Summerman.

It sounds like it was a good application of the theory that many hands make the work easier.

NEW OFFICERS for the association

were elected. George Summerman is president, with Greg Thomas as vice president. The new secretary is Joy Razor with Karen Simpson as treasurer. Nick Lofts will take over as membership chairman, and Rosemary Smith will handle the historian's duties. Political action chairman is Bud Stein, and Sue Barnhill is the social chairman. Block chairmen are Tillie Mault, Sophie Ahola, Jonelle Long, and Ann Ostlund.

The next event planned by the homeowners will be a plant exchange.

Neighbors will exchange ground cover and perennials.

JEANNE AND MIKE Wood and daughter Marjan returned recently from a trip to Washington D.C. While there they saw many of the monuments and enjoyed the cherry blossoms in bloom. They particularly enjoyed the Smithsonian Institution.

KENTUCKY and Tennessee provided a beautiful and enjoyable vacation for Judy and Glen Allen and their children Glen III and Lisa. The Allens drove, then enjoyed camping for 7 days.

They spent some time in Nashville and greatly enjoyed that city. They also toured Mammoth Cave National Park in southwestern Kentucky. The tour through this enormous cave takes five hours, with a box lunch served about half way through the tour. They also enjoyed a boat ride on the Green River, and took a five mile mountain hike which Judy says was very beautiful.

Now the Allens are back in Canton and helping Judy's mother Dee Seeley get settled in the area. Mrs. Seeley is an antique dealer and had been active in appraising estates in the White Plains, New York area. She has now moved here, and she and Judy plan to be active giving antique shows in this area and in Ann Arbor.

Never let it be said that people in Canton aren't active.

new voices

Robert and Janis Knecht of Holmes Drive, Canton Township, announce the birth of their daughter, Julie Elizabeth, May 29, 1980 in St. Joseph Mercy Hospital, Ann Arbor. They have two sons, Randy and Christopher.

Grandparents are Walter and Virginia Kelley of Cinti, Ohio.

Gray-Miller

Mr. and Mrs. Jack Gray of Rockledge Street, Plymouth announce the engagement of their daughter, Mary Susan, to Scott Thomas Miller of Canton Township, son of Mr. and Mrs. Thomas Miller of San Dimas, Calif.

The bride-elect graduated from Plymouth Canton High School in 1977 and is a student at Eastern Michigan University. Her fiancé graduated from Plymouth Canton High in 1976 and is a student at EMU.

They plan an August wedding in Our Lady of Good Counsel Catholic Church, Plymouth.



Ypsilanti

2 great events in Southeast Michigan's Summer Fun Center

Join the fun in Ypsilanti for two very special events. All the excitement and showmanship of Drum Corps International's Northern Regional Championship add up to a great evening of family entertainment starting at 8PM on June 21. Then it's the Ypsilanti Vester Year Heritage Festival August 22 - 24 with 10 hours of entertainment each day. Enjoy the circus, the Wallenda's high wire act, tours of Ypsilanti's outstanding historic district, plus music, food and old fashioned fun. Make this your summer to enjoy the closeby friendliness of Ypsilanti, in the heart of Southeast Michigan.

Ypsilanti is located on I-94 at exit 185, just a short drive from Detroit, Jackson and Toledo.

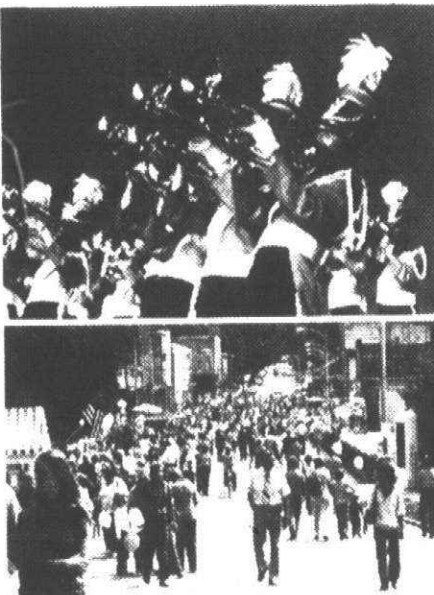

Send me the free Ypsilanti S.E. Michigan Summer Packag

Name			
Address			
City	State	Zip	

Travel & Tourist Association of Southeast Michigan
P.O. Box 1000, Ypsilanti, MI 48197
Phone: (313) 481-1111

TWELVE OAKS AUCTION

TURN YOUR UNUSABLE OR UNWANTED ITEMS INTO CASH!

YOU CAN GET TOP DOLLAR WHEN YOU SELL AT AUCTION



TWELVE OAKS AUCTION

Did you ever consider getting rid of a few items or having a sale, but did not have enough things to sell? WELL, NOW YOU CAN!

We will sell one item or complete households. Nothing too small or large. ANTIQUES, APPLIANCES, FURNITURE, TOOLS, and other items will be SOLD.

CONSIGNMENTS NOW BEING ACCEPTED

Bring it in-or We'll Pick Up

Located at 13 Mile & Novi Road

(Old Walled Lake Amusement Park)

348-1954

669-9008

SUMMER OPPORTUNITIES

It's Not Too Late!

Children's Camps & Trips

Susan Klingbeil 885-5176

GARAGE DOOR OPENERS

THE GIFT THAT KEEPS ON GIVING

FATHER'S DAY SPECIAL



MODEL GS409D 169.95 INSTALLED

1 YEAR WARRANTY

ALADDIN "GENIE" Sales & Service

722-0610 335-9079

NORTHVILLE-NOVI WEST BLOOMFIELD

PLYMOUTH-CANTON TROY-PONTIAC

FARMINGTON-SOUTHFIELD ROCHESTER-BIRMINGHAM

High School Grads

Discover New Careers in Fashion

From mannequins to merchandising... display to department-store management... buying to interior design and more!

Barbizon offers a comprehensive course in merchandising, retailing, buying, interior decorating, display, cosmetics marketing, and more. Full details available in 32-page illustrated book. Available to High School seniors or grads without obligation.



CALL 569-1300

Day & Evening Programs Available

Placement Assistance Provided

BARBIZON SCHOOL of Fashion Merchandising

17600 West Eight Mile Southfield

of Fashion Merchandising

of Fashion Merchandising

of Fashion Merchandising

of Fashion Merchandising

of Fashion Merchandising

of Fashion Merchandising

of Fashion Merchandising

of Fashion Merchandising

of Fashion Merchandising

of Fashion Merchandising

of Fashion Merchandising

of Fashion Merchandising

of Fashion Merchandising

of Fashion Merchandising

of Fashion Merchandising

of Fashion Merchandising

of Fashion Merchandising

of Fashion Merchandising

of Fashion Merchandising

of Fashion Merchandising

of Fashion Merchandising

of Fashion Merchandising

of Fashion Merchandising

of Fashion Merchandising

of Fashion Merchandising

of Fashion Merchandising

of Fashion Merchandising

of Fashion Merchandising

TOYS 'R' US

CHILDREN'S Bargain Town

TOYS 'R' US ROLLS OUT THE BIKES, WAGONS AND TRIKES... WITH LOW DISCOUNT PRICES YOU'RE SURE TO LIKE!

TYLER GIRLS 20 INCH HIGH RISE 47.97

MENS 26 INCH 12 SPEED "ADVANTAGE" 84.94

12 speed derailleur. Dual caliper hand brakes. Racing saddle. Stem mounted shift levers. Unassembled. ALL HUFFY AT BIG DISCOUNTS

16 INCH "SPIDER-MAN" SIDEWALK BIKE 49.97

Coaster brake. Training wheels. Unassembled. ALL AMF AT BIG DISCOUNTS

20 INCH BMX HIGH RISE 54.94

Single speed, coaster brake. Box style handlebars. Unassembled. ALL KENT AT BIG DISCOUNTS

20 INCH BMX MOTOCROSS 89.96

Box style handlebars and knobby tires. Unassembled. ALL MURRAY AT BIG DISCOUNTS

"PRO THUNDER 4" WITH MAG WHEELS 119.97

Padded stem. V-bar & top tube. Coaster brake. Single speed. Unassembled. ALL HUFFY AT BIG DISCOUNTS

"SPECTRA" 26 INCH 10 SPEED 78.97

Caliper hand brakes. Stem mounted shifters. 10 speed derailleur. Unassembled. ALL MURRAY AT BIG DISCOUNTS

26 INCH 12 SPEED "OUTRAGE" 89.96

12 speed derailleur. Racing style saddle & handlebars. Unassembled. ALL MURRAY AT BIG DISCOUNTS

26 INCH 10 SPEED "PRO TOUR" 99.93

10 speed derailleur. Sidepull brakes & dual stem shifters. Unassembled. ALL AMF AT BIG DISCOUNTS

"LE GRANDE" 26 INCH DELUXE 114.94

12 speed derailleur. Caliper hand brakes. Unassembled. ALL HUFFY AT BIG DISCOUNTS

28 INCH "GEOFFREY WAGEN" 16.96

Steel body. Unassembled. ALL AMF AT BIG DISCOUNTS

3 wheeler with pedal drive. Unassembled. 19.97

Ride or pull wagon. 2 toys in one. 21.97

Training wheels. Unassembled. 27.97

36 1/2" long. Unassembled. 29.97

18 INCH BICYCLE PUMP 3.48

Spinout 360. Unassembled. 19.90

Deluxe baby seat. Plastic shell. Fits 24", 26" & 27" bikes. 9.87

Bicycle speedometer. For 20" or 26" bikes. 9.96

Bike carrier. Attaches to most bumpers. Carries 2 bikes. 12.96

TOYS 'R' US WORLD'S BIGGEST TOY SELECTION!

MONDAY - SATURDAY 10 AM - 9:30 PM; SUNDAY 11 AM - 6 PM

MADISON HEIGHTS 32700 John R. Road at 14 Mile South of OAKLAND HALL

LIVONIA 29150 W. 7 Mile Rd at Middlebelt Exit of I-75 HALL

SOUTHGATE 14333 Eureka Road at TRENCH AVE

SOUTHFIELD 27000 Telegraph Rd at 12 Mile South of I-75 HALL

ROSEVILLE 32070 Grand Ave at Masonic Across from BACCHUS MALL

FLINT 3250 S. Linden Rd. at Miller Rd. Across from GENESEE VALLEY MALL

SAGINAW 2800 Tittabawassee Rd. Across from FASHION SQUARE MALL

GRAND RAPIDS 3445 28th St. S.E. at Brighton at EAST BROAD HALL

YOUR MASTER CHARGE AND VISA HONORED AT TOYS 'R' US

85 STORES COAST TO COAST

MICHIGAN AWNINGS

BEAT THE HEAT

CUSTOM STYLES AND COLORS

SPRINGTIME SAVINGS/YEAR-AROUND BEAUTY

Save energy... Save your drapes, carpets and furniture, too.

Keep your home cool

Michigan Awnings Are Permanized with vinyl and silicone for long year-around life.

We are competitive anywhere in DETROIT AND ALL SUBURBS

CALL TODAY 894-4400

CALL TODAY 894-4400

CALL TODAY 894-4400

CALL TODAY 894-4400

CALL TODAY 894-4400

CALL TODAY 894-4400

CALL TODAY 894-4400

CALL TODAY 894-4400

CALL TODAY 894-4400

CALL TODAY 894-4400

CALL TODAY 894-4400

CALL TODAY 894-4400

CALL TODAY 894-4400

Beta Xi members attend convention

Several local members of the Michigan Alpha Delta Kappa Honorary Professional Sorority attended its state convention in the Kingdom of Schuss, Schuss Mountain, near Mancelona. It was a celebration of the 25th year of active organization of the sorority in Michigan.

Joan Davis, newly elected president of the local chapter, Elizabeth Irvine, past president; Barbara Moll, treasurer; Adina Rice, Barbara Lockwood, Marion Breed and Mary Ellen Eckler represented their chapter.

Alpha Delta Kappa is an international professional sorority which was chartered in 1947 in Jefferson, Mo. It moved its headquarters to Kansas City and has remained there for more than 30 years. There are chapters in all 50

states, the District of Columbia, Puerto Rico, Mexico, Canada, Jamaica, Argentina, England and Australia. Michigan has 67 chapters with Harriet Oliver of Muskegon as president.

The Michigan theme of the sorority is "Tomorrow Begins today." Major project of the state group is a large contribution to the Kidney Foundation each year.

Primary purpose of Alpha Delta Kappa is to give recognition to outstanding women educators who are actively engaged in teaching, in administration, or in some specialized field of the teaching profession.

The local chapter is Beta Xi with membership extending to Plymouth, Canton, Northville and Livonia.



Woman's Club scholarship winners

Laura Bobeean, (above from left) Karen Lattin and Margaret McGee, and Mike Henshaw (right) were winners of the Plymouth Woman's Club scholarships. All plan to attend college in the fall. (Staff photos by Gary Caskey)

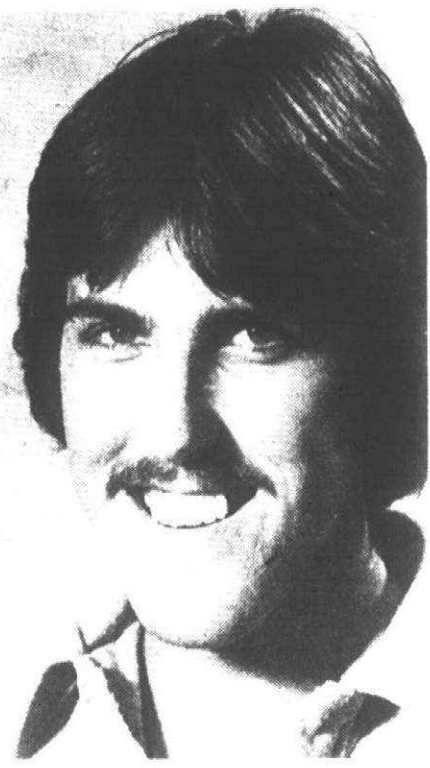

Hopkin-Osborne

Dr. J.F. Hopkins of W. Chicago Street, Garden City, and Yvonne Hopkins of St. Louis announce the engagement of their daughter Connie Marie to Glenn Richard Osborne, son of Richard and Nona Osborne of Ivywood Lane, Plymouth.

Both graduated in 1979 from Eastern Michigan University.

The bride-elect, a graduate of Stevenson High School in Livonia, is employed by the Westwood school district. Her fiancé is a graduate of Plymouth Canton High School and works for A.C.E. Co.

Their wedding will take place Aug. 22 in Martha-Mary chapel at Greenfield Village, Dearborn.

PILLOW & QUILT RENOVATION AT GREAT SAVINGS

PILLOW RENOVATION

Prices \$6-\$8-\$10
Cleaned, fluffed, sanitized and new ticking (covers)
WHILE YOU WAIT!

QUILT RENOVATION

Prices \$75-\$85-\$100
Feathered & Down Quilt
Cleaned and recovered
Wool Quilt Renovation Available

20% off on NEW

Summer quilts, mattress covers, towels, dust ruffles, sheets, cases, fiber quilts



8236 W. Nine Mile Road
Oak Park, Michigan
543-1406

HOURS:
Mon. 10-6
Tues-Fri 9:30-1:30
Sat 9-1

Accent Chairs



79⁸⁸ EA.

Pairs \$149⁹⁸ CHOICE OF 3 COLORS IN VELVET COVERS

Laurel FURNITURE

584 W. ANN ARBOR TRAIL • PLYMOUTH • 453-4700
(Bet. Lilley & Main Street) Open Daily 9:30-6 Thurs. & Fri. 10-6

MANY OTHER MODELS ON DISPLAY



Colonial House

Michigan's Largest
Pennsylvania House Dealer

Open Mon., Thurs. & Fri. 11-9 p.m.

Since 1931
20292 Middlebelt Rd.
(South of Eight Mile)
Livonia
474-6900

PRE-INVENTORY SALE 30-75% off

Camp clothes at tremendous savings—shorts, summer pants, bathing suits and much more...

Rainbow Lollipop camp T-shirt w/ any purchase over \$40



Rainbow Lollipop

2795 W. Big Beaver
Troy, Michigan
649-3911

"Wonderful Things for Children"

Your Furs Have A Future At

Dittrich
Bloomfield Hills
15%* Off On All Labor thru June 28
(WITH THIS AD)

Guard your investment! Does your fur need minor repairs, a new lining or a new look? Now is the time to save 15%* and let Dittrich's do the work in our modern facilities. Our experts are masters, they'll advise you honestly and then do the job to perfection.

THERE'S NO OBLIGATION

WHY TAKE CHANCES?
Protect your valuable furs from heat, moths, fire or theft in our scientifically controlled Cold Fur Storage Vaults.

GIVE YOUR FURS A BEAUTY TREATMENT
Expert Cleaning and Glazing before Storage to prolong the life of your fur.

FOR FREE PICK-UP or FALL DELIVERY
CALL NOW: 873-8300 or 642-3003

*CLEANING & MATERIAL NOT INCLUDED
Detroit: 7373 Third Ave. • Bloomfield Hills: 1515 N. Woodward Ave.

Getting settled made simple.

New-town dilemmas fade after a WELCOME WAGON call.

As your Hostess, it's my job to help you make the most of your new neighborhood. Our shopping areas. Community opportunities. Special at-actions. Lots of facts to save you time and money. Plus a basket of gifts for your family. I'll be listening for your call.



CALL

356-7720



MEADOW BROOK MUSIC FESTIVAL

A Cultural Function of Oakland University

Children's Concerts 1980

Six delightful concerts designed to entertain and educate your youngsters.

Subscribe to the full series and receive six concerts for the price of four!

FIRST HALF

Saturday, June 28 — 11:00 a.m.

"Even Clowns Get Sad" — A discovery of Happiness in Music and Mime, featuring the Pastiche Wind Quintet with Thomas Barna, pianist. Adapted and choreographed by Patricia Roan Judd, with original story and music by Martin Scot Kosins.

Saturday, July 12 — 11:00 a.m.

The Oakland Youth Symphony, conducted by Erv Monroe, performs a program which includes Saint-Saens' "Carnival of the Animals". Farm animals furnished by Upland Hills Farms.

First Half Children's Concerts subscribers will receive as a bonus a ticket to:

Sunday, July 6 — 7:30 p.m.

Detroit Concert Band
Leonard B. Smith, conducting
featuring a Gigantic Fireworks Display

SECOND HALF

Saturday, July 26 — 11:00 a.m.

Lotte Goslar's, Pantomime Circus — a mixture of theater, mime, dance, acrobatics and vaudeville all rolled into one.

Saturday, August 16 — 11:00 a.m.

"Break A Leg" — a lively look at the antics that go on before a dance performance, featuring the Pastiche Wind Quintet and dancers. Choreography by Carol Haisted and orchestrations by Bob Sedlin.

Second Half Children's Concerts subscribers will receive as a bonus a ticket to:

Sunday, August 10 — 8:30 p.m.

Detroit Symphony Pops
Richard Hayman, conducting
Son of "Star Ship Encounters"
with a spectacular Laser-Light show

Birthday parties and group outings are extra-special at Meadow Brook Music Festival. We can arrange everything for you including luncheons to delight young appetites. Call 377-3316.

CALL 377-2010 to order tickets with your credit card or obtain further information about any of this summer's Festival events.

ORDER FORM — 1980 Children's Concerts

FULL SERIES (6 concerts)	seats at \$12	Total \$
First Half Series (3 concerts)	seats at \$7	Total \$
Second Half Series (3 concerts)	seats at \$7	Total \$

Make check payable to Meadow Brook Music Festival

Name

Address

Zip

(You may order tickets for individual concerts by calling the Festival Box Office for non-subscription ticket prices: 377-2010)



Mail to:
Meadow Brook Music Festival
Box Office
P.O. Box 705
Oakland University
Rochester, Michigan 48063



SPRING SALE NOW IN PROGRESS

YOUR COMPLETE FLOOR COVERING CENTERS

• Linoleum • Carpet • Tile • Ceramic



PLYMOUTH FLOOR COVERING

Professional Floor Covering Service Since 1960

Expert Installation - Work Guaranteed

HOURS: Mon., Thurs., Fri. 9-9 Tues., Wed., Sat. 9-6

33611 PLYMOUTH ROAD 1180 ANN ARBOR ROAD
1 block west of Farmington Rd. 1 block east of Sheldon
427-7120 453-2444



Lynn Ruttenberg instructs Todd Watroba, 3, Tom Watroba, 5, and neighbor Benjamin Lemon, 5, to swim in the Watrobas' backyard pool in Canton Township. (Staff photo by Gary Caskey)

Kids learn to swim in neighbors' pools

The Livonia Family YMCA is organizing its backyard pool swimming lessons again this summer. Youngsters 3 years and up will be considered for lessons for a fee of \$17 per child. Beginning and advanced skills will

be taught in each of the four sessions. A single session consists of eight lessons with June 23, July 7, July 21 and Aug. 4 starting dates.

Last year, 700 children from Plymouth, Canton and Livonia were enrolled

in the classes in 60 neighborhood pools. The YMCA is in need of additional backyard pools. Persons willing to offer the use of their pool for swimming lessons can call the Y physical education office for information. Pool owners' children are given free instruction.

To register children for lessons or to offer a pool for instruction, call the Y, 261-2161. Application forms are available at the Livonia Family Y, 14255 Stark Road, Livonia.

Remember, June 15th is Father's Day

Doesn't Dad deserve a break? GREEN ACRES has the answer to that ever present problem of what to buy...

HAVE YOUR LAWN FERTILIZED PROFESSIONALLY
Special Father's Day Rates!

Any front lawn up to 5000 square feet will be fertilized for \$15.00*
(Rates for subsequent applications may vary)

CALL 522-5450 for additional information

GREEN ACRES LAWN SPRAYING, INC.

*Applicable for front lawns only

ENERGY.
We can't afford to waste it.

28% OFF

ALL WALLPAPER
No Freight Charge

50c per roll added to all orders less than Full Case (24rls)
We Have the Largest Library Around
Over 100,000 Patterns to Choose From
Choose from our 1500 Colors

INTERIOR FLAT LATEX \$8.88 Gal.

Open Daily 10 to 8 Sat. 10 to 5

Green's

CREATIVE HOME CENTER

107 N. Center (Next to Schrader's)

Northville 349-7110

MAKE THE GREAT ESCAPE



... from the hustle

and pressures of modern living.

Make your own private place with living plants and trees and shrubs—the natural way to keep distractions out, keep beauty, serenity in.



8660 Napier Road, Northville
Located between 6 & 7 Mile Roads
Open Monday through Saturday 8-5
349-1111

PLAYTEX®
Cross Your Heart Sale

20% OFF (sugg. retail)

Excluding Playtops™ by Cross Your Heart

Sale ends June 14, 1980

Minerva's Dunnings

WOMEN'S • CHILDREN'S • LINGERIE

500 FOREST

PLYMOUTH • 453-0080

Free Parking Rear of Store • HOURS: Daily Mon-Sat. 9-6 Fri. 9-9



Our exclusive Fulcolor Fashion Structured colors provide you all of today's wanted tones. But if a color match is required we're the people for you. It's our specialty...and has been for years.

Remember the Paint Pros at

PEASE PAINT & WALLPAPER CO.

570 MAIN STREET • PLYMOUTH • 453-5100

MON. THRU FRI. 8-9 P.M. SAT. 8-6 P.M.

Aruffo's
CUSTOM FLOOR COVERING

Hours: Daily 10-6
Mon., Fri. 'til 9 p.m.

EARLY AMERICAN BRAIDED RUGS
Tubular, flat, cloth, chenille
Come and see our extensive selection

NORTHVILLE PLAZA MALL
42337 W. Seven Mile Road
349-3010

What happens if someone collects my rare coins and silverware?

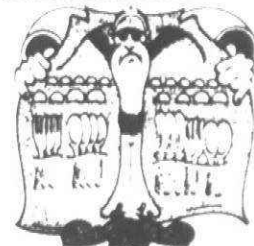

They may not be covered under the homeowners policy you have now.

Valuables like furs, silverware and musical instruments deserve—and often require—extra coverage.

We'll be happy to analyze your homeowners policy to see if your valuables are adequately protected. And if not, we can recommend a special Auto Owners Personal Articles floater that will keep them covered.

Auto-Owners Insurance



A Creative and unique gift for

Father's Day

A Portrait Gift Certificate For the Man you Love

FOX

Portrait

Studios Inc.

6821 Allen Road
Allen Park 383-8803

105 N. Center, Northville
348-0303



FREE
INSURANCE
ANALYSIS

FRANK HAND AGENCY

Complete Insurance Service
20793 Farmington
Farmington
478-1177

WE INSTALL

Zippers

...Where it counts!

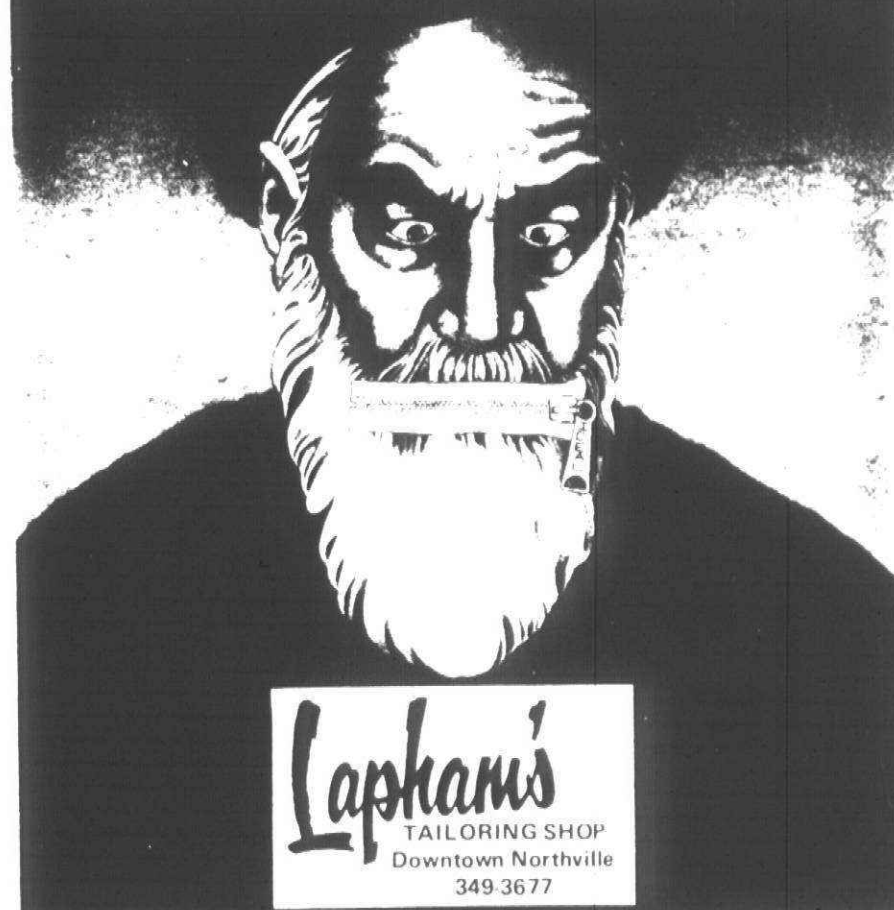

Lapham's
TAILORING SHOP
Downtown Northville
349-3677

Let **Genesis**
LAWN SPRINKLING CO.

Save you money and take the work and worry out of watering your lawn. With a professionally designed

TORO

Sprinkler System

YOU CAN INSTALL YOURSELF!!

1. Raise the value of your property.
2. Eliminate wasted water & lawn damage.
3. Makes your living environment more beautiful.
4. Can be installed easily & inexpensively.
5. Gives you more leisure time.

Let **Genesis** help you do it yourself the professional way. Come See us today
22797 Heslip Dr., Novi

349-8970



Friday Fish Special

All You Can Eat

\$3²⁵

Includes French Fries & Cole Slaw



Inflation Buster
Special

FREE ONE CHILDRENS MEAL
AND BEVERAGE PER FAMILY
Children 10 Years Old and Younger

Visit Our Outdoor Cafe

Serving Souvlaki, Gyro Sandwiches,
Greek Pastries, Greek Bread, Soft Drinks.

Daily Breakfast Specials \$1.95

Banquet Facilities For Up To 200 People
Weddings • Private Parties • Meetings

Specializing in Greek, Italian & American Cuisine

CYPRUS GARDENS

455-7220

For Reservations

In Harvard Square

5830 N. Sheldon at Ford

455-7222

For Reservations



Your Invitation to Worship

BAPTIST

FIRST BAPTIST CHURCH OF FARMINGTON

Richard Duncan, Pastor - Phone 474-0350

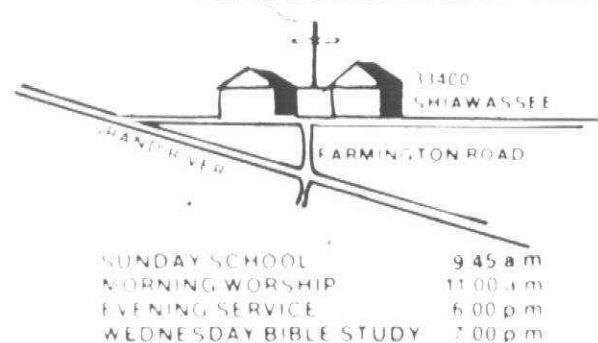

SUNDAY SCHOOL 9:45 a.m.
MORNING WORSHIP 11:00 a.m.
EVENING SERVICE 6:00 p.m.
WEDNESDAY BIBLE STUDY 7:00 p.m.

MARANATHA BAPTIST CHURCH

Rev. James H. Russell, Pastor
44815 Cherry Hill Rd., Canton, Mich.
981-0895

SERVICES
SUNDAY 9:45 a.m.
FAMILY BIBLE SCHOOL 10:45 a.m.
MORNING WORSHIP SERVICE 6:00 p.m.
EVENING SERVICE 6:45 p.m.
MONDAY AWANA CLUBS Ages 5-13 7:00 p.m.
WED. BIBLE STUDY & PRAYER MEETING
FUNDAMENTAL EVANGELISTIC G.A.R.B.C.

Redford Baptist Church

7 Mile Road and Grand River
Detroit, Michigan
533-2300

9:30 A.M. "ONE LIFE TO LIVE"
Dr. Evans Preaching
10:45 A.M. Sunday School for All Ages
Dr. Wesley I. Evans, Pastor
Mrs. Donna Gleason, Minister of Music

First Baptist Church

PLYMOUTH, MICHIGAN
45000 N. TERRITORIAL RD 455-2300
by Mr. West of Sheldon

9:40 A.M. Sunday School for all ages
11:00 A.M. MORNING WORSHIP
"WHY KEEP IT TO YOURSELF?"
Rev. John Elliott
6:30 P.M. Evening Worship
Dr. William Stahl, Mrs. Richard Kaye, Music Dir.
Rev. John Elliott

MORAVIAN

FAITH COMMUNITY CHURCH
Pioneer Middle School
46081 Ann Arbor Rd., Plymouth
Family Worship Service 10:30 A.M.
Nursery Available
Sunday School 9:15 A.M.
Rev. Darryl Bell, Pastor 459-2199
A Protestant Church Serving the Community

NON-DENOMINATIONAL

WORSHIP & SERVE

with THE SALVATION ARMY
290 Fairground Plymouth
453-5464
SUNDAY SERVICES
9:45 a.m. Sunday School
11:00 a.m. Morning Worship
6:00 p.m. Evening Worship
Lt. Bill Harfoot, Officer

AGAPE CHRISTIAN CENTER

Meeting at Masonic Building
Penman Ave. Downtown Plymouth
Full Gospel • Non-Denominational • Charismatic
10 A.M. ADULT WORSHIP
YOUTH CHILDREN'S CHURCH
6 P.M. Worship
WED. 7:30 P.M. Family Teaching
459-6240
Agape Means The Good Kind of Love

AMERICAN LUTHERAN

SWORD OF THE SPIRIT LUTHERAN

34563 W. 7 MILE LIVONIA 476-3818
Walter Dickinson, Pastor
464-8635
SUN WORSHIP 10:00 A.M.
Sunday School 11:00 A.M.

TIMOTHY LUTHERAN CHURCH ALC

8820 WAYNE ROAD at JOY 427-2290
Pastor George A. Fleische
WORSHIP SERVICE & BIBLE CLASSES 9:00 A.M.
WORSHIP SERVICE 11:00 A.M.

Ascension of Christ Lutheran Church

16935 W. 14 Mile Birmingham
Sunday
Family Learning Hour 9 A.M.
Morning Worship 10:15 A.M.
Mid-Week School Wed. 6:30 P.M.
Pastor W. E. Woldt 644-8880

UNITED CHURCH OF CHRIST

SALEM UNITED CHURCH OF CHRIST

Oakland at Grand River Farmington
Church School 9:00 a.m.
Divine Worship 10:15 a.m.
Church Office GR 4-6880
Rev. James A. Nelson, Min.
Parsonage 474-2944

WESLEYAN

WARRENWOODS WESLEYAN

6615 Venoy, Westland 48185
425-1170
SUNDAY SCHOOL 10:00 A.M.
WORSHIP 11:00 A.M.
LIFE CONFERENCE 4:00 P.M.
PASTOR HARRY WINGAR

PRESBYTERIAN

WARD UNITED PRESBYTERIAN CHURCH OF LIVONIA

Farmington Road & Six Mile Road 422-1150

Worship & Sunday School 8:30, 10:00 & 11:30 a.m.
"The Young Man Who Had Everything"
Dr. Bartlett L. Hess

11:30 BACCALAUREATE SERVICE

7:00 p.m.
Message by Rev. L. Edward Davis
Wednesday 7:30 p.m. - Third in a five-part film series
"Whatever Happened to the Human Race?"
Activities for All Ages
Air Conditioned Sanctuary

9:30 Sunday Service
Broadcast WMUZ-FM 103.5

Nursery Provided at All Services

TRINITY CHAPEL—Superior Township

(Branch of Ward United Presbyterian Church, Livonia)
Meeting at Isbister School—Canton Center Rd. south of Ann Arbor Rd., Plymouth

9:45 a.m. Sunday School for All Ages
11:00 a.m. Worship Service

"THE PRAYER LIFE OF THE BELIEVER"

Rev. William C. Moore

Nursery Provided at Both Services

For More Information Call 422-1150

VILLAGE UNITED PRESBYTERIAN

25350 W. SIX MILE RD.
534-7740
Dr. L. Peterson
WORSHIP SERVICE 10:00 A.M.
SUNDAY SCHOOL CHURCH SCHOOL 11:15 A.M.
Nursery for both services

St. Mark's Presbyterian

26701 JOY RD Dearborn Hgts
Pastor John Jeffrey 278-9340

WORSHIP & NURSERY

10:00 A.M.

Dial-A-Ride 278-9340

ST. PAUL'S UNITED PRESBYTERIAN CHURCH

27475 Five Mile Rd. (at Inkster) 422-1470

BIBLE STUDY

7:30 P.M. WED. - 8:30 A.M. SUN.

WORSHIP 10:00 A.M.

"ROOTS"

Rev. Robert G. Cox

William F. Whittledge, Robert G. Cox and Robert G. Armstrong, Ministers

FIRST UNITED PRESBYTERIAN CHURCH

PLYMOUTH, MICHIGAN
Corner of Church and Main - 453-6464

WORSHIP SERVICES
9:30 and 11:00 A.M. - Church School 11:00 A.M.
(Nursery provided both services)
PHILIP RODGERS MAGEE, Minister
THOMAS H. COOK, Asst. Minister
"We have been contemporary since 1835"

ROSEDALE GARDENS UNITED PRESBYTERIAN CHURCH

Hubbard at W. Chicago 422-0494

Francis Henderson, Pastor Carol J. Allen, Pastor

9:30 & 11:00 A.M.

"PARTNERS WITH CHRIST"

CHURCH SCHOOL 11:00 A.M.
CLASS FOR THE HANDICAPPED 11:00 A.M.

LUTHERAN WISCONSIN

Wisconsin Evangelical Lutheran Churches

WISCONSIN LUTHERAN RADIO HOUR

1090 Sunday 10:00 a.m.

In Livonia - St. Paul's Lutheran Church
17810 Farmington Rd.
Pastor Winfred Koelpin • 261-8759
Worship Services 8:30 a.m. & 11 a.m.In Plymouth - St. Peter's Lutheran Church
1343 Penman Ave.
Pastor Leonard Koerner • 453-3393
Worship Services 8 & 10:30 a.m. • Sunday School 9:45 a.m.In Redford Township - Lulu Park Ev. Lutheran Church
14750 Knoch
Pastor Edward Zell • 532-8655
Worship Services 8:30 a.m. & 11 a.m. • Sunday School 9:45 a.m.in Westland - Our Savior Ev. Lutheran Church
Warren at Farmington Rd. Vacancy Pastor, Karl J. Vertz
422-6930 427-8128
Sunday School 9:15 A.M.
Divine Worship 10:30 A.M.

UNITY

UNITY OF LIVONIA

28660 Five Mile 421-1760

SUNDAY 10:00 & 11:30 A.M.

Dial a Thought 261-7440

CHURCH OF THE NAZARENE

PLYMOUTH CHURCH OF THE NAZARENE

41550 E. ANN ARBOR TRAIL PLYMOUTH 453-1525

The Difference is Worth the Drive

9:45 A.M. SUNDAY SCHOOL
11:00 A.M. MORNING WORSHIP6:00 p.m. SOUND OF SUNDAY NIGHT
WED. 7:00 P.M. MidWeek Service

Nursery Provided at All Services

DETROIT FIRST CHURCH OF THE NAZARENE

(NOW WORSHIPING AT)

30623 W. TWELVE MILE RD. FARMINGTON HILLS, MICHIGAN

REV. JAMES D. CONNER

9:45 A.M. CHRISTIAN ED.
11:00 A.M. WORSHIP SERVICE
6:30 P.M. PRAISE & WORSHIP
WEDNESDAY
7:00 P.M. PRAYER & SHARE
NURSERY FACILITIES AVAILABLE

WATCH FOR OUR NEW CHURCH AT I-275 AND 8 MILE ROAD

CHURCH PHONE 477-2525

DISCOVER THE DIFFERENCE at

BEREAN BIBLE CHURCH

35375 ANN ARBOR TRAIL, LIVONIA
425-5585 (Between Wayne & Newburgh) 522-9386

Roland F. De Renzo, Pastor

MORNING WORSHIP 10:00 a.m.
BIBLE SCHOOL 11:15 a.m.
EVENING SERVICE 6:00 p.m.
WEDNESDAY SERVICE 7:00 p.m.
VISUALIZED CHILDREN'S CHURCH 10:00 a.m.
Holding forth the word of Life

GRAND RIVER BAPTIST OF LIVONIA

34500 SIX MILE RD. Just West of Farmington Rd.
Giving the word of life at the tree of life

9:30 A.M. Family Sunday School TO ENJOY

10:45 A.M. "MISPLACED AFFECTION"

Children's Day!

7:00 P.M. "HOW GOD LEADS!"

NURSERY OPEN

Adriana Chaney, Min. of Christian Ed. & Youth

Pastor Dr. Wilbert D. Gough

EVANGELICAL CONVENANT CHURCH OF AMERICA

FAITH COVENANT CHURCH

Pastor, Michael A. Halleen
Minister to Youth, David A. Rose

35415 W. 14 Mile Rd. 661-9191

Sunday School 9:30 A.M.

Adult Study Groups 10:45 A.M.

Worship Service 10:45 A.M.

LUTHERAN (English Synod A.E.L.C.)

ALL SAINTS

8850 Newburgh at Joy South Livonia
427-9575 and 425-9935

WORSHIP - 9:30 A.M.

Nursery Available

SUNDAY SCHOOL AND BIBLE CLASS 11:00 A.M.

FAITH

30000 Five Mile Road East Livonia
421-7249

WORSHIP - 8:15 and 10:45 a.m.

Bible Classes 9:30 a.m.

Nursery Available

Education Office 421-7359

HOLY TRINITY

39020 Five Mile Road West Livonia
464-0211

WORSHIP 8:30 and 11:00 A.M.

SUNDAY SCHOOL 9:45 A.M.

WEEKDAY CLASSES FOR ALL AGES

UNITED METHODIST

FIRST UNITED METHODIST OF PLYMOUTH

45201 N. TERRITORIAL RD. (300 yds. West of Sheldon)
453-5280 • OFFICE HOURS 9-5 MON. THRU FRI. • 453-5285

WORSHIP SERVICE & CHURCH SCHOOL

9:30 & 11:00 A.M.

Samuel F. Stout

Frank W. Lyman, Jr. Associate Minister

Frederick C. Vosburg Parish Minister

ALDERSGATE UNITED METHODIST CHURCH

(Redford Township)
10000 BEECHDALE ROAD
Between Plymouth and West Chicago

Sr. Minister Wm. G. Wager - Assoc. Minister Thomas F. Keel

Korean Minister Choi Yu Hon

Korean Chapel Service 11:00 A.M.

Worship Services 9:30, 11:00 Church School 11:00 A.M. Nursery Provided

Minister of Music - Ruth Hadley Turner

CLARENCEVILLE UNITED METHODIST

20300 Middlebelt Livonia 474-3444

Pastor Gerald Fisher

8:45 a.m. First Worship Service

10:00 a.m. The Church School

11:15 a.m. Second Service of Worship

Nursery Provided at All Services

CATHOLIC CHURCHES

ST. JOHN NEUMANN Parish

44800 Warren Road 455-5910

Fr. Edward J. Baldwin Pastor

Masses

Sat. 5:00 and 6:30 pm

Sun. 8 am, 9:30 am

11:00 am and 12:30 pm

ST. THOMAS a' BECKET Parish

42424 Castle Court 981-1333

Fr. Ernest M. Porcari, Pastor

Masses at Mildred Field School

1000 Haggerty Rd. South of Cherry Hill

Sat. 6:00 p.m.

Sun. 9:00 a.m., 10:30 a.m. and 12:00

CHRISTIAN CHURCH

LIVONIA CHRISTIAN CHURCH

36075 7 Mile Rd.
476-2071

Sunday School 9:45 A.M.

Worship Service 11 A.M.

"I'M CONVINCED!"

Graduate Sunday

Annual Congregational Meeting

Austin C. Denney

LUTHERAN MISSOURI SYNOD

CHRIST OUR SAVIOR LUTHERAN CHURCH
MISSOURI SYNOD
14175 Farmington Rd. 1/4 Mile N. of Schoolcraft
REV. RALPH G. SCHMIDT, PASTOR
WORSHIP SERVICES EVERY SUNDAY 8:00 & 10:30 A.M.
SUNDAY SCHOOL 9:15 A.M.

LUTHERAN CHURCH
OF THE
RISEN CHRIST
Missouri Synod
46250 ANN ARBOR ROAD
PLYMOUTH
Kenneth Zielke Pastor
453-5252 453-1099
Sunday Worship
9:00 a.m. - 10:45 a.m.
Bible Study & Sunday School
9:00 a.m.

SALEM EV. LUTHERAN CHURCH
42410 ANN ARBOR TRAIL
WESTLAND
Rev. Paavo Frusti
Ch. 525-4538 422-5550
10:00 A.M.
DIVINE WORSHIP
9:00 A.M.
SUNDAY SCHOOL & BIBLE CLASS

GRACE LUTHERAN CHURCH - MISSOURI SYNOD
25630 GRAND RIVER at BEECH DALY REDFORD TWP.
532-2266
SUNDAY SERVICES 9:15 & 11:00 A.M.
SUNDAY SCHOOL 9:15 & 11:00 A.M.
Rev. V. F. Halboth, Jr., Pastor
Rev. Victor F. Halboth, Sr., Pastor Emeritus
Mr. Mark Matthews, Dir. of Christian Education

ST. MATTHEW LUTHERAN Church & School
5885 Venoy
1 Blk. N. of Ford Rd., Westland
425-0260
Ralph Fischer, Pastor
Charles F. Buckhahn, Asst. Pastor
Divine Worship 8 & 11 a.m.
Bible Class & SS 9:30 a.m.
Monday Evening Service 7:30 p.m.

St. Paul's Lutheran Missouri Synod
20805 Middlebelt at 8 Mile
Farmington Hills 474-0675
The Rev. Ralph E. Unger, Pastor
SUNDAY WORSHIP 8:30 A.M. & 11 A.M.
SUNDAY SCHOOL 9:45 A.M.
ADULT BIBLE CLASSES 10 A.M.
CHRISTIAN SCHOOL Grades K-8
Wayne C. Berkesch, Principal
474-2488

HOSANNA - TABOR CHURCH & SCHOOL SO. REDFORD 937-2424
REV. ROY PRANSCHKE, PASTOR
SUNDAY WORSHIP 8:00 A.M. & 11:00 A.M.
SUNDAY SCHOOL & ALL AGE BIBLE CLASSES 9:30 A.M.
THURSDAY EVENING SERVICE 7:30 P.M.
DAY SCHOOL - GRADES K-8
ROBERT SCHULTZ, PRINCIPAL
937-2233

There is no limit to
God's wisdom.

ASSEMBLIES OF GOD



Pastor Williams
Nursery Provided at All Services

UNITED ASSEMBLY OF GOD
42021 E. Ann Arbor Trail Plymouth, MI
Pastor: Jack Williams • Mark Warde, Asst. Pastor
SUNDAY
10:00 A.M. SUNDAY SCHOOL
11:00 A.M. MORNING WORSHIP
Pastor Williams
6:30 P.M. EVENING WORSHIP
Pastor Williams
WEDNESDAY
7:15 P.M. FAMILY NIGHT
Adult Bible Study • Petra Youth Ministries
Welcome to Our Father's House

CHRISTIAN COMMUNITY CHURCH

Irving M. Mitchell, Sr. Pastor
Gary Hanson, Youth Minister
Dan R. Sluka, Director of Music

41355 Six Mile Rd.
Northville
348-9030

11:00 A.M. & 6:30 P.M.

GUEST MINISTER:
REV. REN WALLEN
Campus Action Ministries

WEDNESDAY
7:30 P.M. FAMILY NIGHT
Nursery Available

TRI-CITY ASSEMBLY OF GOD

2100 HANNAN ROAD
WAYNE, MICHIGAN
721-6832

11:00 A.M. and 7:00 P.M. Worship
Rev. E.W. Raimor

Jesus Loves You and So Do We
Serving Wayne, Westland and Canton

CALL
VEL ELLIS
591-2300 Ext. 281

FOR CHURCH ADVERTISING

APOSTOLIC

APOSTOLIC CHURCH OF JESUS CHRIST
993 N. HOLBROOK, PLYMOUTH
455-4861 334-6040
PASTOR C. T. GRAY
SUNDAY SCHOOL 10 A.M.
SUNDAY EVANGELISTIC 7 P.M.
WED. EVE. BIBLE STUDY 7 P.M.
"The Church On The Rock" Matt. 16:18

CHURCHES OF CHRIST

LIVONIA

15431 Merriman Rd.

SUNDAY WORSHIP
11:00 A.M. & 6:00 P.M.

Rob Robinson Minister
427-8743

GARDEN CITY

1657 Middlebelt Rd.

SUNDAY WORSHIP
11 a.m. & 6 p.m.

Bible School 10 a.m.

Wed 7:30 p.m. Worship
Hobart E. Ashby Minister
422-8660 or 261-1694

See Herald of Truth.
TV Channel 20 Sunday 9:30 a.m.
Call or Write for Free Correspondence Course

MEMORIAL CHURCH OF CHRIST
(Christian Church)
35475 Five Mile Rd.
464-6722
MARK MCGILVREY, Minister
CHUCK EMMERT
Youth Minister
BIBLE SCHOOL
(All ages) 9:30 a.m.
Morning Worship 10:45 a.m.
Evening Worship
& Youth Meetings
6:30 p.m.

FARMINGTON HILLS CHRISTIAN CENTER
Drake Rd. at Freedom
Phone 478-1511
Rev. Edmund Lether Pastor
SUNDAY
9:45 AM-Sunday School
10:45 AM - Worship
7:00 PM - Revival Rally
Mid-Week Service
Thursday 7:30 PM
Affiliated with the
Assemblies of God

BETHEL MISSIONARY ASSEMBLY OF GOD
8900 MIDDLEBELT
NORTH OF JOY RD.
A CHARISMATIC GROUP
SUNDAY SERVICES
9:45-10:45 A.M. - 6:30 P.M.
THURS. 7:00 P.M.
PASTORS
J.J. TRAUB
M. TYLER
261-1957 or 421-9140

LUTHERAN CHURCH IN AMERICA

ST. MICHAEL LUTHERAN
7000 Sheldon Rd.
Canton
459-3333
Pastor Jerry Yarnell
Intern Pastor Kathy Batell

WORSHIP 8:30 & 11:00 A.M.
SUNDAY SCHOOL 9:30 A.M.
Nursery Provided

EPIPHANY LUTHERAN LCA
41390 Five Mile Rd.
420-0877
(One Mile West of Haggerty Rd.)
Fred Prezioso Pastor
420-0568
Morning Worship
10:30 a.m.
Nursery Provided

HOLY CROSS

30650 West Six Mile

Pastor
William C. Lindholm

427-1414 464-3908
WORSHIP CHURCH
SCHOOL & NURSERY
9:30 & 11 A.M.

BETHLEHEM LUTHERAN CHURCH
35300 Eight Mile Rd.
Farmington Hills
LOWELL L. ANDERSON, PASTOR
Church 478-6520 474-2579
Sunday School 9:15 a.m.
Worship 10:45 a.m.
Nursery Provided

New ministers named in 4 United Methodist churches

In one of the biggest shuffles of recent years in the United Methodist Church's Detroit Conference, four area UMC churches will have new senior ministers June 15.

Clergy changes are being made in Newburg and St. Matthew, both Livonia UMC churches, First United Methodist of Plymouth and Aldersgate of Redford Township.

On Sunday, three of the churches will honor their departing senior pastors and their families with special receptions.

Newburg United Methodist, 36500 Ann Arbor Trail, plans a 6:30 p.m. tribute to the Rev. William A. Ritter, his wife, Kris, and their children, Bill and Julie, who as of June 15 will be at Nardin Park United Methodist Church of Farmington Hills.

Ritter has served the Livonia church for 11 years. The program will be followed by a reception, and community as well as present and former Newburg

members are invited to participate.

Dr. Samuel F. Stout, pastor of Plymouth UMC for five years and moving to Franklin Community Church, will be honored by his congregation with a 3-6 p.m. reception in the church on North Territorial west of Sheldon.

The congregation also will fete the departing minister's wife, Margaret, and their children, John and Barbara. This reception, too, is for community as well as church members.

At St. Matthew United Methodist, 30900 W. Six Mile, a potluck dinner and reception for the Rev. William D. Rickard and his wife, Mary Ellen, will begin at noon, following the morning's second service. The Rickards have been at the Livonia church since 1972 and will be moving to Immanuel UMC of East Detroit.

The Rev. William G. Wager, who served Aldersgate UMC for 14 years and retired last month after a 14-year

ministerial career, was honored by his congregation earlier.

NEW ARRIVALS on the United Methodist scene include the Rev. Jack Giguere, appointed to Newburg; the Rev. David Strong, taking over at St. Matthew; the Rev. John Grenfell Jr., Plymouth's new senior minister, and the Rev. Archie H. Donigan, filling the pulpit at Aldersgate.

Giguere is moving from the First United Methodist Church of Flushing, where he has served eight years. Previously he served in churches at Clarks-ton and Bad Axe.

Strong, the new St. Matthew minister, has completed 11 years as pastor of Fellowship United Methodist church of Troy.

Grenfell is completing a six-year term as superintendent of the Detroit Conference's Marquette district. Previously he was pastor at Port Huron United Methodist Church and shared a pastorate at St. Matthew of Livonia.

Donigan comes from Immanuel United Methodist of East Detroit, where he has been senior pastor for eight years. Earlier, he saw service at Milford and Grass Lake churches. For the past decade he has been conference secretary.

RITTER, leaving Newburg after leading his church to a large membership growth and in the building of two major additions, also has been involved in Livonia community activities.

He has served seven years on the city's Human Relations Commission and was a member of the Citizen's Advisory Committee for Community Development at the time of the block grant controversy involving Livonia and the U.S. Department of Housing and Urban Development.

He also has been president of the Johnson Elementary School Parent Teacher Organization. For the past two years, his church has cooperated with Churchill and Stevenson high schools in hunger awareness projects.

Plymouth UMC's senior minister became Dr. Stout this spring following completion of his doctorate studies at Drew University, Madison, N.J. He had taken courses during the summers for

several years. While in Plymouth, he was an active member of Rotary International.

Rickard came to Michigan from the UMC Wisconsin Conference and was a district superintendent at Port Huron just prior to his St. Matthew assignment. Earlier, he served churches in Midland and Saginaw.

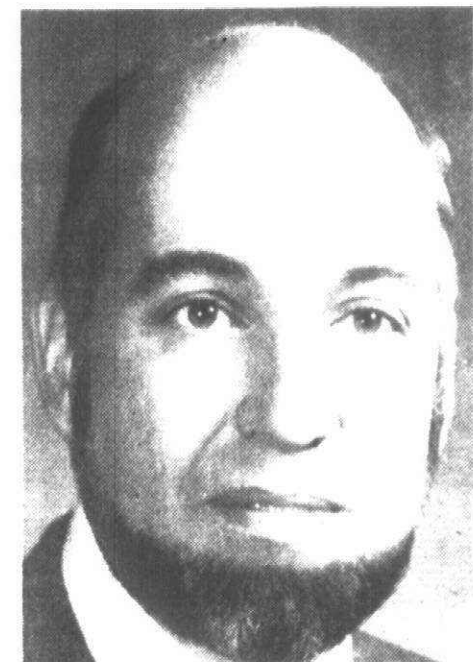

REV. DAVID STRONG
Coming to St. Matthew



REV. JACK GIGUERE
Coming to Newburg



REV. ARCHIE DONIGAN
Coming to Aldersgate



The Rev. Bill Ritter, who will leave Newburg United Methodist Church June 15, addressed Churchill and Stevenson high school students when his church worked with the schools on a hunger awareness project earlier this year. (Staff photo by Bill Bresler)



REV. WILLIAM RICKARD
Leaving St. Matthew

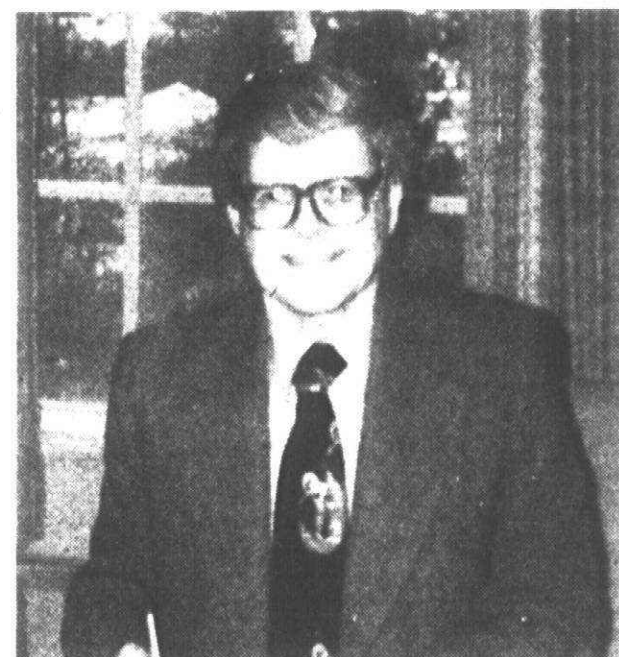

DR. SAM STOUT
Leaving Plymouth

church bulletin

LIVONIA WESLEYAN CHURCH, 14560 Merriman, will host Nellie Soltero, Wesleyan missionary to Mexico, in services at 11 a.m. and 7 p.m., Sunday.

Mrs. Soltero has served the Mexican mission field since 1948 when she accepted a "temporary" appointment as secretary for the church's field headquarters there. Now a resident of Laredo, Tex., she continues her work as treasurer for the field and liaison officer between the denomination in Mexico and the general department of world missions. She will show slides to illustrate her talk on the activities and people in the country she has served.

GARDEN CITY PRESBYTERIAN CHURCH, 1841 Middlebelt, will honor Sunday school teachers and graduates during Recognition Sunday services at 10 a.m., Sunday. At the close of the service, church school students will be promoted to their fall classes. Also on the day's program will be a church picnic beginning at noon on the church grounds.

WARD UNITED PRESBYTERIAN CHURCH, Farmington Road at Six Mile, Livonia, will honor high school and college graduates at a baccalaureate service at 11:30 a.m., Sunday. Dr.

Bartlett L. Hess will preach on the topic, "The Young Man Who Had Everything," the same sermon scheduled for the church's 8:30 and 10 a.m. services. Graduates will participate by leading in scripture reading and prayer and giving testimony. Area graduates who do not have a church home are invited to take part in the service and a special section will be reserved for them. Ward also plans a special concert at 8 p.m., Tuesday featuring a group known as Morningstar from Taylor University of Upland, Ind. The group is on an eight-month tour of continental United States and the Bahama Islands.

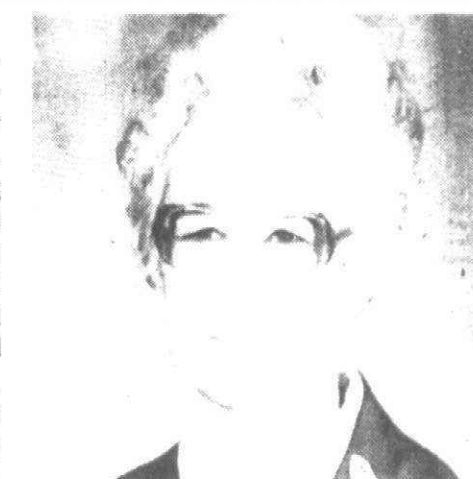

NELLIE SOLTERS
Visiting missionary

Family Life seminar planned

Celebration of family will get the emphasis in the Family Life Seminar scheduled by St. Andrew Episcopal Church of Livonia Friday through Sunday.

The speakers for four sessions will be Marilyn Van Wingerden, president and founder of Family Life Today, and Paul and Carolyn Bersche, pastoring couple. All are from Farmington.

The seminar will include a children's ministry, with child-oriented teaching, crafts and recreation. Youth will be invited to join in the adult sessions, and sitters will be provided for children through age 4.

The registration fee is \$1 per person. Mrs. Van Wingerden, mother of eight and grandmother of seven, will speak for the Friday session which will begin at 6:30 p.m. The evening also will include coffee and dessert, individual family activities and a movie for the children.

The Bersches will be speakers for

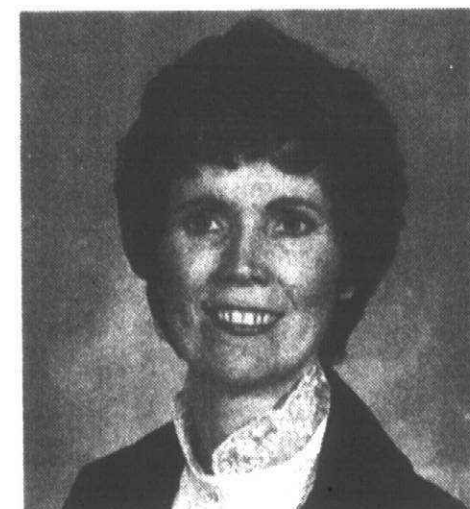

MARILYN VAN WINGERDEN



PAUL BERSCHE



CAROLYN BERSCHE

Teaching and crafts for the young morning and afternoon sessions Saturday. They have been married 23 years and pastoring in Farmington Hills for 14 years.

sters and a brown bag lunch with drinks provided will complete the Saturday program.

On Sunday, participants will complete the seminar with a 10 a.m. church

service with eucharist and a special family blessing and then a church picnic at 11 a.m.

Those interested in the seminar may register by calling Nancy King, 477-8017.

Introducing Cambridge Box:

No cigarette is lower in tar or nicotine.

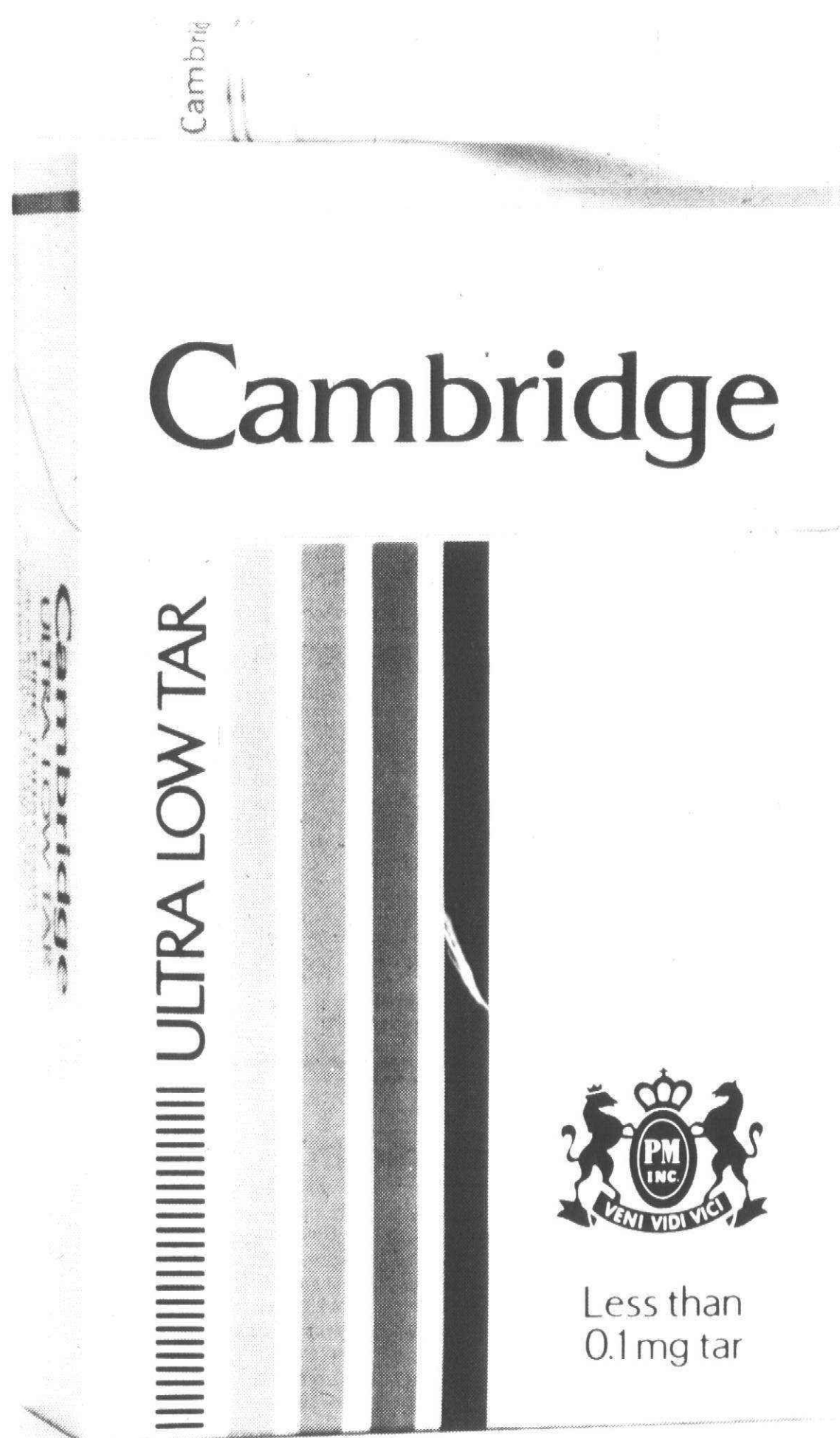

Discover Cambridge contentment. The very special satisfaction of knowing that with Cambridge Box—less than 0.1 mg tar—you're getting the lowest tar cigarette ever made, yet still enjoying the unique pleasures of smoking.

**Also
available in Soft Pack
and 100's.**

Ultra low 1 mg Soft Pack, 4 mg 100's.

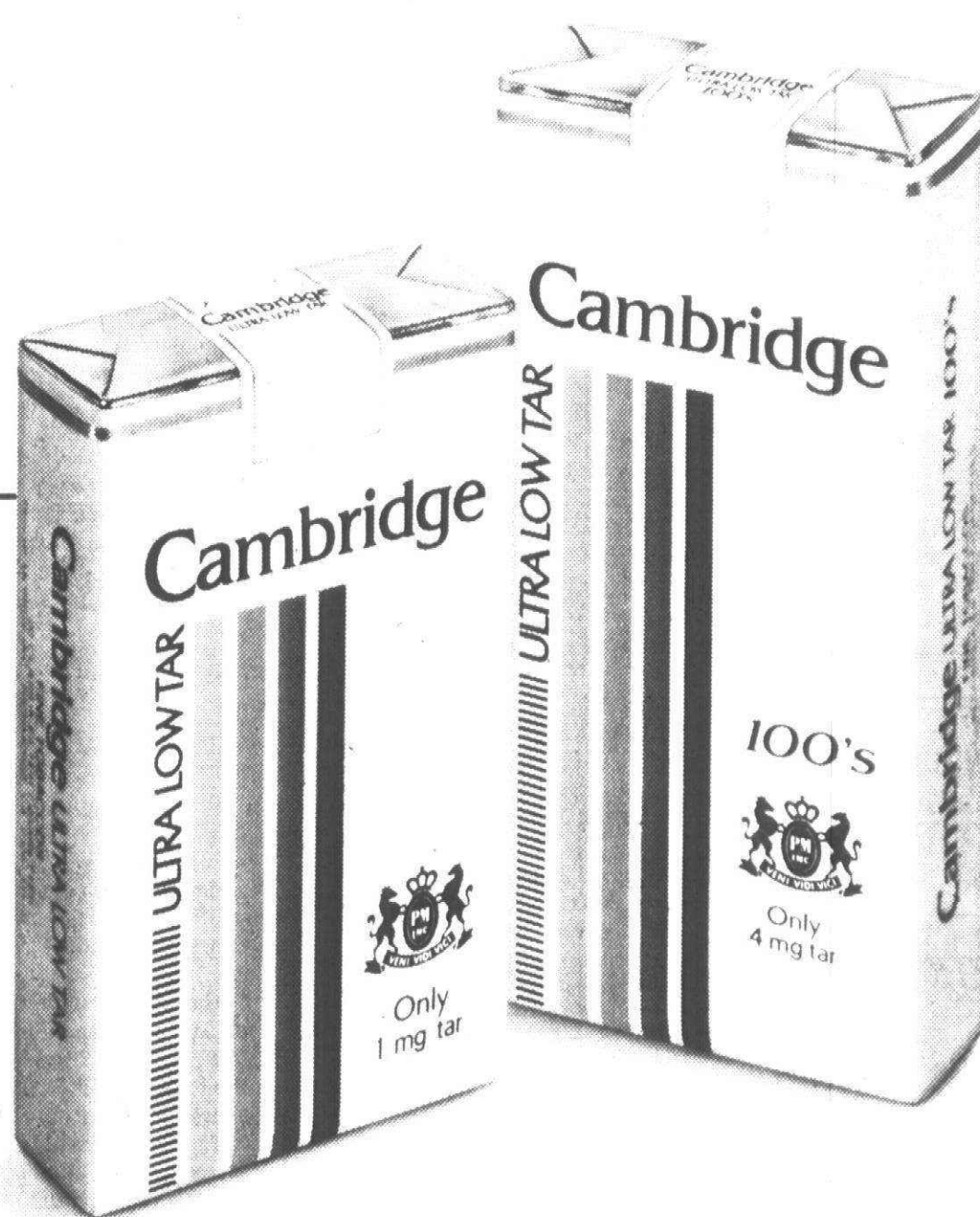

Warning: The Surgeon General Has Determined That Cigarette Smoking Is Dangerous to Your Health.

© Philip Morris Inc., 1980

Box: Less than 0.1 mg "tar," 0.01 mg nicotine—Soft Pack: 1 mg "tar," 0.1 mg nicotine—100's: 4 mg "tar," 0.4 mg nicotine av. per cigarette by FTC Method.



witch
watch

Gundella

Astral projection: it's one way to go

Dear Gundella:

A couple of years ago you wrote about astral projection (out-of-body travel), and how a person could learn to practice it. Do you know if anyone has ever tried to achieve and control this through hypnosis?

T.R., Livonia

Dear T.R.:

In his book, "Man Outside Himself," published in 1969 by University Books, Inc. of New York, H.F. Battersby describes such experiments in detail. During these experiments, many of which were remarkably successful, the hypnotist would direct his subject to release himself from his body and to travel to a particular location.

Then he would question the subject, whose body remained at rest in the chair and fully able to engage in conversation with the hypnotist, about what was happening at exactly that moment in the place to which he was astrally projected.

Later investigation would reveal that, time and time again, the reports given by the subject under hypnosis were accurate in every detail.

IN 1975, an associate and I were teaching a class in astral projection in Sarasota. We did not use hypnosis in the strictest sense of the term, but we did give our students suggestions while they were in a self-induced state of altered consciousness.

We directed them to "visit" a classroom here in Michigan and to describe it in detail. The classroom in question was one with which we were very familiar, since we held evening classes there when we were at home.

Eight of the 15 students in the class gave precise and accurate descriptions of the room, even to the color of the carpet and the pictures on the wall. However, one thing troubled us.

Every one of these eight students mentioned an animal cage and a rabbit or hamster in the corner to the right of the door. We knew of no such cage or animal.

When we returned home, we learned that the teacher who used the classroom in the daytime had purchased a guinea pig in our absence. The cage was placed just to the right as one entered the room.

SOMETIMES PEOPLE travel in their sleep without even trying to. In another class, held in Westland, I had a very good student named Elaine who never missed a class. Then one night, as I was taking roll, she did not answer.

Several others in the class remarked that they had seen her in the hall just before class. One woman pointed out that Elaine had not looked very well when she saw her. The others agreed and remarked that although Elaine was usually a very well-groomed woman, that night she was wearing a very wrinkled purple pantsuit and no makeup at all and her hair was uncombed.

Thus, we assumed she was ill and had returned home.

The next week, however, Elaine appeared in class as well-groomed and alert as ever, apologizing for missing class the week before.

She explained that her children both had the flu and she was exhausted from caring for them, so she had lain down, fully dressed, and had fallen asleep, thinking about the class but too tired to attend.

When asked what she was wearing at the time, she replied, "An old purple pantsuit. Why?"

Solar company puts sun to work

A Garden City firm, Michigan Energy Systems — The Other Utility Company, is ready to prepare area residences for the solar age.

Located at 31044 Ford, its building is fitted with solar panels which supply the office with its hot water. It installs these panels on homes and businesses. It also sells solar pool heaters, wind

turbine systems and wood burning stoves.

Its staff can provide information about financing plus the amount of money a customer will save through federal and state tax credits when he buys energy saving equipment.

Hours are 9 a.m. to 5 p.m. Monday through Saturday. Appointments can be made by calling 427-4500, ext. 51.

GEM WISE

PEARLS: THE BRIDE'S CHOICE (Part II)

In my last article I told the legend of the god Vishnu who selected one of the sea's finest pearls for his daughter's wedding.

The ancients who passed on this story believed that pearls brought love, happiness and good fortune.

Of course, even without magical powers pearls are an excellent choice for a bride. On this special day every woman wants to look her best, and there is nothing as flattering to the complexion as the pearl's unique glow.

If you are planning to give a gift of pearls to a bride, tell your jeweler the of the bride's complexion, so he can help you select the right tone and color to best complement her. In general, blondes look better in white rose pearls while brunettes are most flattered by light cream colors. Dark-skinned women usually look best in deep cream shades.

You should also consider the length of the bride's neck. A long, slender neck can carry off either the choker (15") or the princess (17"-18") length. A shorter, heavier neck is best served by the princess-length.

Please come into Orin Jewelers for a free, full color brochure on pearls which can guide you further in a wise choice. We also carry a wide selection of pearl jewelry. Browns and their questions are always welcome. We're members of the American Gem Society because we've proven our knowledge of gemstones and jewelry. We're always anxious to share it with the public.

Orin Jewelers Inc.
29317 FORD RD. GARDEN CITY, MICH. 48135
422-7030

"Our 25th Anniversary"

REGISTERED JEWELERS & CERTIFIED GEMOLOGISTS
AMERICAN GEM SOCIETY

TELL YOUR FRIENDS

... with an ad in our Classified columns. They're sure to read your message—whatever it may be—in Classified. We have the readers... we'll help you reach the right people, too!



Observer & Eccentric

CLASSIFIED ADS

644-1100 Oakland County
591-0900 Wayne County
852-3222 Rochester/Avon

Hideaway Valley
condominium
Harbor Springs, Michigan

from
\$66,900
11 1/2%
financing available

Take advantage of low interest rates, 30 year conventional mortgages and a down payment as low as 10% to qualified purchasers.

Hideaway Valley Condominium Resort, located in the heart of the finest and most diversified resort facilities in mid America.

Three bedroom townhouses with one and one half baths, woodburning fireplace, appliances, carpet, balcony decks, full walk-out basement, attached garage, central air conditioning and gas heating.

Hideaway Valley features a modern clubhouse, heated swimming pool, three lighted tennis courts, children's "Tot-Lot" playground, and panoramic views of Crooked Lake, Little Traverse Bay and the gently rolling countryside.

For further information, call 616-526-6264
Or write: John M. Septic, Inc., Realtors
Hideaway Valley
Clayton Road
Harbor Springs, Michigan 49740

Please Send: Sales Information
Rental Information

Name _____
Street _____
City _____
State _____ Zip _____
Phone _____

PRICES SLASHED!

HONESTLY

SAVE NOW AS NEVER BEFORE ARMSTRONG DESIGNER SOLARIAN INSTALLED WITH 1/4 INCH PLYWOOD SUB FLOOR (STEPS EXTRA)

9 x 12 Room	12 Sq. Yds.	COMPLETE	\$262 ⁰⁰
10 x 12 Room	13 - 14 Sq. Yds.	COMPLETE	\$290 ⁰⁰
11 x 12 Room	14 - 15 Sq. Yds.	COMPLETE	\$320 ⁰⁰
12 x 12 Room	16 Sq. Yds.	COMPLETE	\$349 ⁰⁰
13 x 12 Room	17 - 18 Sq. Yds.	COMPLETE	\$378 ⁰⁰
14 x 12 Room	18 - 19 Sq. Yds.	COMPLETE	\$399 ⁰⁰
15 x 12 Room	20 Sq. Yds.	COMPLETE	\$438 ⁰⁰

Giant Savings on Royal Solarian,
Sundial and Imperial Solarian



Buy Your Solarian from an
Armstrong Floor Fashion
Center
• We are trained by
Armstrong
• Installation Guaranteed by
Armstrong

AJAX
FLOOR
COVERING

32639
FORD ROAD
1/2 BLK. E. OF VENOY
427-6620
FREE ESTIMATES
EXPERT
INSTALLATION

DRAPERY BOUTIQUE COUPON

30% OFF ALL WALLPAPER
Any book - Any group in our library. Freight and Handling. Additional Offer expires Saturday, June 28, 1980.

No Charges Accepted O&E
Coupon must be presented upon placing order only

custom draperies



Labor Special
\$5.50 per panel
unlined

SAVE
UP TO

33 1/3%

on Fabrics
• Styling with imagination
• Sensible prices
• Decorator fabrics
• Fine workmanship
• Direct mill buying

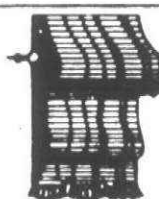

CUSTOM WOVEN WOODS
CONCORD, WESCO
*All previous orders excluded

40% OFF

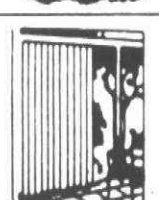

VERTICAL BLINDS
Decorator
Cloths &
P.V.C.
*All previous orders excluded

50% OFF

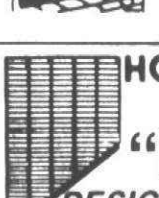

HORIZONTAL 1" BLINDS
80 Decorator Colors
"BALI"
DESIGNER BLINDS
*All previous orders excluded

40% OFF



Bath Shoppe
accessories
• towels
• bath rugs
• shower curtains

25% OFF



Bedspreads
• Riverbank
• Puffin
• Comforter
• Eagle Mountain
• Bouquet

50% OFF

*Customers own measurements
*Measuring & installation available, extra cost

FARMINGTON TOWNE CENTER
37041 Grand River
Farmington
(313) 478-3133
Daily 9:30-6:00
Mon. & Thurs. 9:30-8:30

ORCHARD & 14 MILE CENTER
30886 Orchard Lake Road
Farmington Hills
(313) 626-4313
Daily 9:30-6:00
Thurs. 9:30-8:00

drapery boutique

PLAYHOUSE DESIGNS

How to build a dream playhouse that will give your child hours of safe and healthy play, right in their own backyard!

FORT PLAYHOUSE

CHALET PLAYHOUSE

These architectural drawings are complete with all details of floor plans, elevations, materials lists, and detailed instructions.

Please Rush Architects Plans — Chalet Playhouse — Fort Playhouse Design

To: _____
Name _____
Street _____
City _____ State _____ Zip _____

Mail - Cash, Check or Money Order to: **PLAYHOUSE DESIGN'S**
36876 Thibark
Wayne, MI 48184

50% OFF

40% OFF

50% OFF

40% OFF

50% OFF

40% OFF

50% OFF

40% OFF

50% OFF

40% OFF

50% OFF

40% OFF

50% OFF

40% OFF

50% OFF

40% OFF

50% OFF

FREE ADVICE FROM
A LICENSED MASTER
PLUMBER

Bergstrom's Inc.

THE
PLUMBERY

The Do-It-Yourself Plumbing & Heating Store
INVENTORY REDUCTION
AND

SAVE AN EXTRA
20-70% ALL MERCHANDISE
IN STOCK

10% OFF ALL ORDERED ITEMS

SALE STARTS THURSDAY

6/5/80 thru Sunday 6/8/80 Only

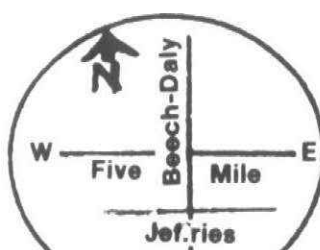

Special Hours Thurs: 8-8 Fri. 8-7

25429 Five Mile

532-5646

Sat. 9-5

Sun: 12-4

Auditions set for wind ensemble

When Irving Sarin's father spent \$15 in precious depression money to buy his son a trumpet, he couldn't have known how much he would get for his money.

Sarin went on to study at the New England Conservatory, the Boston Conservatory, Juilliard and Michigan State University. At Juilliard and the Berkshire Symphonic Festival, he received full scholarships.

Sarin, who has played with leading symphonies around the world, is now forming a symphonic wind ensemble for exceptionally gifted students of high school age.

Called the Sarin Symphonic Wind Ensemble of

Southfield, the non-profit group is being organized by parents of present and former students of Sarin, a resident of Livonia.

The ensemble is being sponsored by the city of Southfield Cultural Arts Department and the Southfield Public Schools.

Membership in the ensemble will be determined by audition with Sarin, renowned as a musician, college orchestra and ensemble conductor and trumpet teacher.

Sarin's experience includes being principal trumpeter with the Israel Philharmonic, the Pittsburgh, and Boston Pops Orchestras, among others.

AUDITION appointments may be scheduled by calling 354-4717. Students should have had prior training and experience. Younger musicians may audition upon recommendation of their private instructor, Mrs. Geltner said.

The ensemble will present at least four concerts in the coming school year featuring guest artists of national stature.

Sarin also plans to develop woodwind quintets, quartets, brass choirs, and other smaller groups from the ensemble.

Rehearsals are scheduled for Saturday mornings, starting in September.

A token tuition fee of \$35 a semester will be charged, said Mrs. Geltner, to help defray expenses, although the fee may be waived if there is financial need.

"We also hope to establish merit scholarships," she said.

As conductor of the ensemble, Sarin brings to the group an extensive playing and teaching career with such conductors as Antal Dorati, Leonard Bernstein, Eugene Ormandy, Paul Paray, Sir Thomas Beecham, Otto Klemperer and Leopold Stowokski.

He also recorded more than 60 albums for leading record companies.

ONE RECORDING is the movie score of "Age of Steel" written and conducted by Dimitri Tiomkin.

Among his students were Paul Randall, with the New Orleans Symphony, Tim Sheibels with a symphonic orchestra in Germany, both of Livonia, Adrian Maxwell of the Halifax Symphony and Jim Stubbs, with the American Symphony of Kansas.



HE HAS been a private teacher and conductor since 1968 at Wichita State, Duquesne and Michigan State Universities and conducted the University of Wichita Brass and Percussion Ensemble at the Music Educators National Conference in St. Louis.

Married to Anne, a former concert pianist and guitarist, they are parents of four non-musicians: Elizabeth, 21, Jennifer, 18, Charles, 17, and Edward, 12.

Auditions for the new ensemble are scheduled for June 7 and 8 at the Southfield Parks and Recreation Building in the Civic Center, 26000 Evergreen.

They will consist of a five-minute maximum solo performance of classical music and sight reading, said Sarin.

"We encourage all the young wind instrumentalists looking for an intensive performance experience, and striving for professional excellence to audition for the ensemble," said Beverly Geltner, chairwoman of the new group.

Livonian Irving Sarin is seeking gifted high school musicians for a symphonic wind ensemble he is forming.

(Staff photo by Gary Caskey)

Special for Dad, Grad and Bride



Get Grandfather off the floor
(and others off the wall)
EVERY NEW CLOCK IN STOCK
10% to 30% OFF

Brand Names Such as

- COLONIAL • BULOVA • TREND
- HOWARD MILLER • NEW ENGLAND • HERSCHEDE

Grandfathers Include: Delivery, Set-Up and 2 Years Warranty
Limited Quantities

Northville
Watch & Clock Shop

132 W. DUNLAP

(1 Block North of Main
off Sheldon Rd.)

NORTHVILLE

349-4938

HOURS: MON-SAT 9:00-6:00
SUNDAY 12:30-5:00

Eurich's

CLOCK WORLD

22371 NEWMAN

(Behind Jacobsons - Next to Post Office)

EXPERT ANTIQUE CLOCK REPAIR

DEARBORN • 563-7345

HOURS: MON-SAT 9:30-5:30
FRIDAY 'TIL 9:00

SALES ASSOCIATES

Our phones keep ringing and we are in need of experienced sales associates to help handle the volume. Want diversification? ORCHARD LAKE ASSOCIATES specializes in new construction, residential, vacant properties, commercial and the exciting new field of "Vacation Time-Sharing".

Call Gloria Gelstein for appointment.

681-8050

FREE SUN POOL COUPONS
SWIMMING POOL CHEMICALS

CLIP THE WHALE
BRING IT TO THE SALE!
IT'S WORTH \$5 TO \$15
GOOD THRU 6-18-80

\$49.99
WITH SUN COUPON
20 LB. GRANULAR PALE

\$79.99
WITH SUN COUPON
25 LB. TABLETS

\$15.99
WITH SUN COUPON
4 LB. GRANULAR

\$6.99
WITH SUN COUPON
ALGAECIDE Concentrated Quat

\$5.99
WITH SUN COUPON
MINUS Decrease PH of Water

\$4.99
WITH SUN COUPON
PLUS Increase PH of Water

\$3.99
WITH SUN COUPON
SUN FLOAT

Viscount Pools
The Pool People

ANN ARBOR 995-7665

2635 Saline Rd. at I-94

TAYLOR 287-3100

23649 Eureka East of Telegraph

MT. CLEMENS 792-4920

36534 Groesbeck South of 16 Mile

PORT HURON 982-5225

3333 Electric Ave.

LIVONIA 261-8580

34722 Plymouth Rd. East of Wayne Rd.



MICHIGAN
NATIONAL BANK

WEST METRO

All Day Saturday Banking

15 Convenient Locations Serving
the Livonia area, Ypsilanti and Scio Township

Drive-In Hours: 8 a.m. - 8 p.m.
at 4 Locations

421-8200

AN EQUAL OPPORTUNITY LENDER

Member FDIC

30% OFF*
ALL WALLPAPER

NO FREIGHT CHARGE

SAVE TIME AND ENERGY

SHOP BY PHONE • FREE!

DELIVERY. JUST CALL YOUR

PATTERN IN OR STOP BY OUR SHOW-

ROOM AND CHOOSE FROM THOUSANDS

OF PATTERNS. USE YOUR MASTER

CHARGE OR VISA. *50¢ PER ROLL

ADDED TO ORDERS LESS THAN FULL CASE (24 Rolls)

ALSO HUGE SAVINGS ON ALL
CARPET - LINOLEUM - TILE - PAINT &
WINDOW TREATMENTS

FLOOR DECOR'S



28841 PLYMOUTH RD.
(EAST OF MIDDLEBELT)

522-2075

M T W T F 10-9

T W S 10-6

FREE ESTIMATES



This Graduation
Give the
Portable
Typewriter
with Automatic
Correction

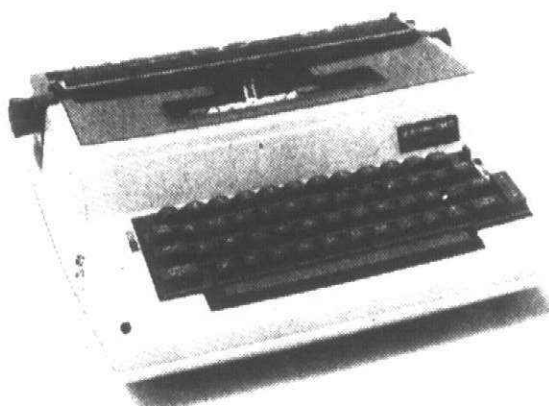

Silver Reed Model 8650

Mfg. Suggested

Price \$269

On Sale

for

\$209.00

Save \$60.00

Automatic Correction Key works like the IBM Selectric
Repeat, Spacebar, Backspace, Tab, (X), (.), (-) and
Carriage Return

5 Year Limited Warranty

We also sell S.C.M. and Adler
Typewriters at Discount Prices

NARAGON BUSINESS MACHINES

26541 Plymouth Rd., Redford 48239

SALES - SERVICE - RENTALS 937-8811

American Pipe & Supply

DO-IT-YOURSELF
BATH and KITCHEN
IDEA CENTER

DISCOUNT PRICES
on Nationally Known Brand Names

• VISIT OUR LARGE SHOWROOM •

• TUBS • TOILETS • VANITIES
• SHOWERS & ENCLOSURES • SINKS
• CABINETS • GARBAGE DISPOSALS
• MEDICINE CABINETS • MIRRORS
• DECORATOR FAUCETS & ACCESSORIES
• HUMIDIFIERS • THERMOSTATS

• FURNACES • WATER HEATERS
• FITTINGS • TOOLS • CONTROLS

AND MUCH, MUCH
MORE!

Specials

SAVE MORE WITH THIS
5%
ADDITIONAL DISCOUNT
ON ALL PURCHASES

FREE
48" YARDSTICK
with this coupon
NO PURCHASE
NECESSARY

Water Pincher
HOME PACK
for
Shower-Sink-Toilet
\$9.95

Water Pincher
SHOWER HEADS
\$7.49

AMERICAN PIPE & SUPPLY

32449 Michigan Ave., Wayne, between Merriman & Venoy

728-4910

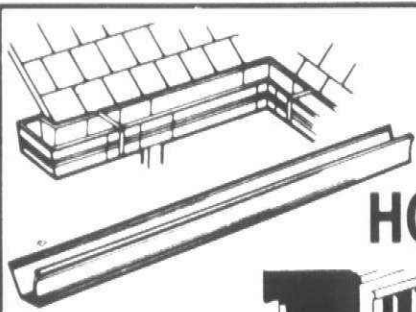

JEROME
HOME IMPROVEMENT



State
Licensed
and
Fully
Insured

Best Prices in the Industry

SPRING
SPECIAL

- ALUMINUM SIDING
- ALUMINUM TRIM
- SEAMLESS GUTTERS

FREE ESTIMATES

PHONE

255-3264, 255-7833

or 255-3487

NIGHTS 532-2743

Model has what it takes, and takes and takes

This year I'm into baseball — between the innings. If you watch the Delta Dental commercial very closely and don't blink, you'll see me shaking hands with a gentleman among a group of people about to be photographed. The incredible fact is that it took over 70 takes plus rehearsals to make that brief commercial.

I arrived on the set of the Highland Park studio promptly at 9:15 a.m. to begin what Affiliated Models had promised to be "an all-day, assignment" and closed the door behind me on a beautiful sunny day. Even our lunch break was spent in the windowless studio. Yet we did have brief reminders of the sun as the heat from the set lights defied solar energy and kept the makeup artist occupied powdering perspiration from everyone's brow.

By the time I opened the door again at 6:30 p.m., the sun had tired of waiting.

I GREW UP in this atmosphere. My parents felt any 2-year-old capable of walking should be able to earn a living. So shortly after my second birthday, they walked me into the Jam Handy Organization on West Grand Blvd. where I began an enjoyable career in commercial motion pictures, slide films, as well as magazine advertisements and eventually radio and television.

My mother wasn't a "stage mother." Mom's rule was: "If you want to do it,

then handle it yourself. Otherwise — stay home."

Once she helped me learn my lines, I wouldn't see her until wardrobe changes. Generally, she was off in a corner trying to catch up on the rest she had lost the night before while she had prepared my clothing, washed and ironed and finally packed the suitcases.

MAKING THE DELTA commercial was routine compared to some of the humorous situations I remember encountering as a child. Like the commercial film made for a floor model freezer that advertised "So convenient even a child can use it."

This script cue called for me to: walk up to the freezer, open the lid, reach in and take out a cake. Simple!

The director shouted, "Camera! Action!"

I walked to the freezer, opened the lid, r-e-a-c-h-e-d for the cake sitting on the bottom of the freezer and — fell into the freezer — head first.

"CUT!" yelled the director.

Another time, Buick wanted to demonstrate how easily the front door could be opened. Not being a muscle-bound 10-year-old, when the script called for me to run up to the door and fling it open, I struggled every time.

The director solved the problem. Without bothering to tell me, the genius hid a stagehand on the floor of the car who could open the door from the inside without being seen.

"Action!" resounded the director.



Jocelyn Krieger

I ran to the car. Magically I opened the door. As I went to jump into the front seat, I saw this body lying there and screamed.

"CUT!" yelled the director.

DO MY CHILDREN model? Never. While I enjoyed a professional child-

hood, I'm too familiar with the sacrifices involved. I want my children to play without fear of skinning a knee and losing a job the next day. I never want them to have to worry over how they are going to make up the school work they missed while on a two-week movie assignment.

Children are meant to be loved for who they are, not judged for what they are. There is no such thing as an ugly

child. Every child is an uniquely beautiful masterpiece. If you can't find the beauty at first glance, look into their eyes. Like a pearl hidden within the oyster's shell, you can't mistake the treasure.

Jocelyn Krieger is a Southfield resident, free lance writer, music teacher and actress in broadcast commercials.

Group plans essay contest

In honor of National Osteopathic Week June 1-8, an essay contest will be sponsored by the Wayne County Osteopathic Association Auscili Auxiliary. First prize is \$25, second is \$15 and third is \$10.

Participants should complete the following sentences in 50 words or less.

"My doctor is the greatest" is one topic, and "My doctor is important to me because" is the other.

The contest is open to children 6-13. All entries must be in by June 7. Send them to Dorothy Perrotta, Wayne County Osteopathic Association, 20140 Greenfield, Detroit 48235.

Total awareness is festival theme

Advocates of the holistic approach to physical and mental health care will participate in a two-day conference to be held in the Hoyt Conference Center in Eastern Michigan University.

Beginning at 9 a.m. Saturday, participants in the second annual Midwestern whole life festival will be able to hear speaker Dick Gregory, listen to whole life practitioners and see displays of whole life-related products and services.

Well-known comedian Gregory is a whole life advocate.

Other areas of expertise to be included are natural nutrition, yoga, astrology, psycho-calisthenics, and the human lymphatic system.

Information concerning tickets and exhibition booths can be obtained by calling the center at 996-4404.



People
Serving
People

Four Chaplains CONVALESCENT CENTER

All of our patients are individuals and the needs and happiness of each are always before us. We are a distinctive facility with a country club atmosphere in a secluded yet convenient setting offering:

- Happy Hour Cocktail Lounge to meet and greet friends
- A Beauty & Barber Shop to look and feel young
- Physical & Occupational Therapy
- Spacious, Comfortable Rooms
- Exceptional Activities Programs
- Area's most reasonable rates
- A well-trained, professional staff giving generous amounts of tender loving care

We invite your personal inspection
28349 Joy Road, Westland
261-9500

NURSERY

COMPLETE GARDEN CENTER
QUALITY NURSERY STOCK
DESIGNING AND PLANTING

The finishing touch to a fine home is a unique landscape. Plymouth Nursery can help you achieve the best effect for your home. Our designers draw scaled landscape plans at no charge when you buy your plants from us — just bring in your title survey or lot dimensions and photos, designers will do the rest. For the professional touch at everyday low prices come to Plymouth Nursery.

For Example:
THIS IS A 45' TRI-LEVEL
ON A 60' LOT WITH THE
FOLLOWING 20
PLANTS IN SIZES TO FIT
MOST ANY BUDGET!

3 American Cranberry	3 Dwarf Viburnum
1 Rhododendron	2 Citation Yew
3 Broadmoor Juniper	1 Autumn Purple Ash
6 Emerald-Gold Euonymus	1 Radiant Crab

PLYMOUTH NURSERY

THE PROFESSIONAL ALTERNATIVE

9900 ANN ARBOR - PLYMOUTH RD.
7 MILES EAST OF U.S. 23, 5 MILES WEST OF SHELDON
OPEN DAILY 9 - 6
SUNDAY 10 - 6
ph. 453-5500

This plan can cut your winter energy payments.

Balance your energy payments over the year with the Equal Monthly Payment Plan.

The Equal Monthly Payment Plan from Consumers Power divides your average yearly energy bill into 12 equal payments. Your energy payments will be balanced throughout the entire year, so you'll avoid the seasonal ups and downs — particularly those high winter heating bills. With the Equal Monthly

Payment Plan, it's easier to work your gas and electric bills into your monthly budget. Your energy bills will be as predictable as your house or car payments.

To sign up for the plan, look for the message at the top of your next bill. It will show the exact amount your personal equal monthly payments will be. Just mark an "X" in box 1 and make your energy bills a balanced, predictable part of the family budget.

Sign up for the Equal Monthly Payment Plan.

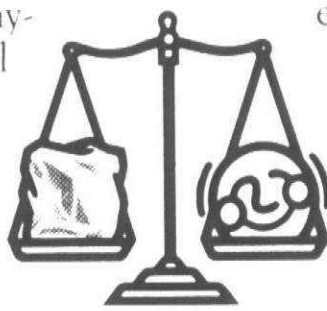

Lustra Wall Porch Enclosures

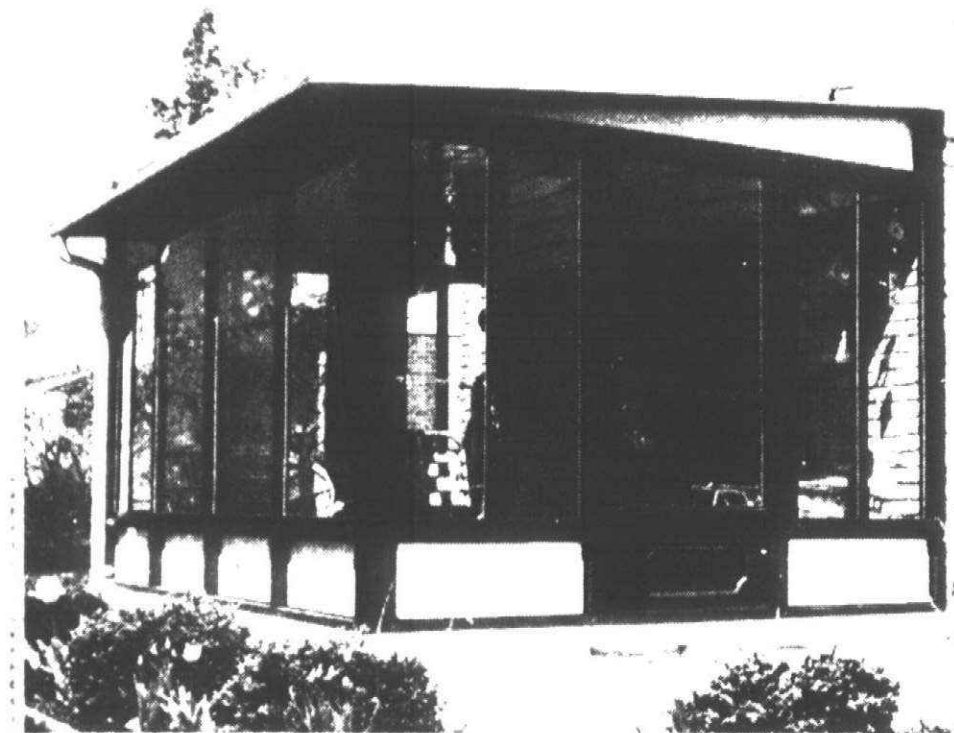

SAVE MONEY!!!
DIRECT FACTORY PRICES
NOW AVAILABLE TO YOU

The very best in Quality
Heavy Extruded Aluminum
Double Strength Glass
Steel Ball Bearing Rollers
Wood Grained Interior Knee Wall
Optional Exterior Color

We also specialize in:

- Storms for Sliding Glass Door Walls
- Combination Storm & Screen Windows
- Prime Door Walls

"16 YEARS OF QUALITY EXPERIENCE AND SERVICE"

Patio Door Sales, Inc.
FACTORY SHOWROOM

25461 W. SEVEN MILE RD.
REDFORD TWP., MICHIGAN 48240
538-6288 538-6212

License #21004

Service Address if Different Than Mailing

Current Month Due Date	Total Due
------------------------	-----------

PLEASE MAKE ANY INQUIRY OR COMPLAINT ABOUT THIS BILL PRIOR TO DUE DATE

NEXT WINTER WILL BRING HIGHER HEATING BILLS. BUDGETING PAYMENTS MAKES BILL PAYING EASIER. NOW IS THE TIME TO JOIN THE EQUAL MONTHLY PAYMENT PLAN. BY MARKING BOX 1 AT THE RIGHT YOU WILL BE PLACED ON OUR BUDGET PLAN WITH YOUR NEXT BILL. YOUR EQUAL PAYMENT AMOUNT WILL BE \$

PLEASE MAIL UPPER PORTION WITH YOUR PAYMENT TO THE ADDRESS ON THE REVERSE SIDE
KEEP LOWER PORTION FOR YOUR RECORDS

Name Service Address Your Account Number

CONSUMERS POWER COMPANY

TELEPHONE If Long Distance, Consult Your Directory

Beginning Meter Reading				Ending Meter Reading				Days Billed	Energy Used
Service	Rate	Date	Reading	Type of Reading	Date	Reading	Type of Reading		

Any Payments Applied After the Billing Date of Are Not Included \$

60-26-940-C

Consumers Power Company

CHECK THIS BOX

Box 1 ☒ Box 2 ☐

'Joy of Gardening' theme of annual luncheon meeting

Members of local branches of the Woman's National Farm and Garden Association will meet June 16 for the Michigan Division's 54th annual awards luncheon. The Grosse Pointe and Grosse Pointe Shores branches are hosting the event in the War Memorial building on Lakeshore Road in Grosse Pointe Farms.

The host branches have chosen "The Joy of Gardening" as the theme of the spring meet. They have promised their guests "The nostalgia of roses, the fragrance of wisteria and the glory of peonies will welcome members."

The day will begin with a coffee hour at 9 a.m. followed by a morning meet-

ing. Members will tour the formal gardens and the trail gardens which are planted and maintained by area garden groups.

Champagne punch will be served before the luncheon in the Fries Ballroom which overlooks Lake St. Clair.

STATE PRESIDENT Mrs. H. James Renaud of East Lansing will preside at the meeting and awards luncheon. The national president, Mrs. Parker Rockwell of Troy will be an honored guest. Mrs. Robert J. Krueger, president of the Grosse Pointe Shores branch, is chairwoman of the day.

The Grosse Pointe Shores members

decorated the program booklets with dried flowers. These will serve as keepsakes of the occasion and can be used as bookmarks. Fruits and vegetables

from members' gardens arranged in silver bowls will serve as centerpieces for the luncheon.

More than 170 awards will be pre-

sented for outstanding achievement in the fields of ecology, civic improvement, rural and urban cooperation and educational scholarships. The Orchid Award will be awarded to the branch with the highest overall points.

the WNF&GS are sending representatives to the annual meeting

new voices

Steve and Diane Calkins of Rustic Ridge Lane, Canton Township announce the birth of their daughter, Heather Erin, May 7, in St. Joseph Mercy Hospital, Ann Arbor. They have a son, Eric, 6.

Grandparents are William and Margaret Laughton of Plymouth, George Calkins of St. Lyon, and Norma Anderson of Glendale, Calif.

Installation of officers will conclude the meeting. Mrs. Paul Machuga, one of Michigan's foremost authorities on the culture of chrysanthemums and a noted lecturer and flower arranger, will be installed as new president of the Michigan Division. She is a member of the East Detroit branch.

Canton and Plymouth branches of

clubs in action

HILL CREEK GARDEN CLUB

The Hill Creek Garden Club will have its last meeting of the season Thursday, June 5 at the Lord Fox Restaurant on Ann Arbor Road.

PLYMOUTH OPTIMIST CLUB

Plymouth Optimists will meet at 7 p.m. Monday, June 16 in the Mayflower Hotel. It will be scholarship awards night and ladies night. Program for the evening will be "Where Do We Go from Here?"

PLYMOUTH-CANTON PWP

General meeting of the Plymouth-Canton Parents Without Partners will be at 8:30 p.m. Friday, June 13 at the Plymouth Cultural Center on Farmer Street. There will be an afterglow at 9:30 with music by "Nightfall." All single parents are invited to attend.

COUNCIL ON AGING

The Plymouth Community Council on Aging Inc. will meet at 2 p.m. Tuesday, June 10 in the Plymouth Cultural Cneter on Farmer Street. Bob Bernstein, director of screening in the gerontology department of Wayne County Health Department, will answer questions about mental health problems following the film, "Only Human."

For information call 455-4907, 10 a.m. to 2 p.m. Monday through Thursday.

VISUAL ARTS ASSOCIATION

The Visual Arts Association of Livonia has arranged a display by the Michigan Association of Calligraphers June 1-20 in Livonia City Hall, 33001 Five Mile Road. Calligraphy and illumination will be included in the exhibit. Anyone interested in joining the group can call Mary Nagy, 427-5774.

CHELSEALAND PAINTERS ART SHOW

Chelsealand Painters Art Show and Sale will be 10 a.m. to 5 p.m. Saturday and Sunday, June 7 and 8 at the Chelsea Medical Center. There will be refreshments, entertainment and conducted tours of the medical facility.

CANTON EVENING LA LECHE LEAGUE

League will meet at 7:30 p.m. Tuesday, June 10 in the home of Kathy LaPorte, 11365 Bellwood, Plymouth Topic will be "The Advantages of Breastfeeding to Mother and Baby." This will be the first in a series of four meetings offering support and information to women who wish to breastfeed. For more information call Kay Semion, 981-1028 or Laurel Jeris, 455-6791.

PLYMOUTH LA LECHE LEAGUE

"Nutrition and Weaning" will be the topic at 9:30 a.m. Tuesday, June 17 in the home of Laura Lang, 11253 Gold Arbor, Plymouth. All interested mothers and babies welcome. For more information call Millie Conway, 455-6115, or Patty Cincotta, 455-3249.

CANTON MORNING LA LECHE LEAGUE

"The Art of Breastfeeding and Overcoming Difficulties" will be discussed at 9:30 a.m. Thursday, June 19 at the home of Margie Coleman, 1514 Morrison. All interested mothers and babies welcome. For information call Kay Williams, 455-1840, or Cris Glenn, 981-3308.

CHRISTIAN WOMEN'S CLUB

Christian Women's Club will meet for their "You are Special" luncheon at noon Thursday, June 12 in the Mayflower Meeting House, 455 S. Main Street, Plymouth. Reservations must be made by Thursday, June 5 by calling Dorothy Mowry, 420-0472, or Jo Cone, 477-3825. Luncheon cost is \$6.50. There will be special hair styles by Dolly Ettenhoffer of Beautiful People and special melodies by Diane Hull.

For free nursery care call 397-2904. Guest speaker will be Judy Darlington.

BAND INSTRUMENT SHOP OR SELL

The Central Middle School Band Booster Club will sponsor its second annual "Sell or Shop" from 7-9 p.m. Wednesday, June 25. All persons interested in selling or buying a used band instrument are invited to come to the Central Middle School cafeteria, Main Street at Church, Plymouth.

The.e will be no fees and all transactions will be conducted between the buyers and the sellers. The band Booster Club will not be responsible for transactions made that evening as their goal is only to get unused instruments back in use.

CANTON NEWCOMERS ROAD RALLY

There still are openings available for the Canton Newcomers Club road rally June 7. Reservations at \$20 per couple can be made by calling Nancy Burns, 397-0436. Members and guests are welcome.

PLYMOUTH-CANTON REFUNDS CLUB

The Plymouth-Canton Refunds Club meets at 9:30 a.m. the second Wednesday of each month in the Canton Township Fire Station, Canton Center Road at Cherry Hill. Everyone is welcome to bring along certificates and extra coupons.

We've painted the floor

Red

to give you

the Red Carpet treatment

HAGGERTY LUMBER & SUPPLY CO.

Driveway Sealer
5 Gal. Can
\$10²⁵

Hand Split Rail Cedar Fencing
10' 2 RAIL SECTIONS

\$13⁹⁵ SEC.

Redi Mix Mortar
80 lb. Bag
\$2⁹⁸

We stopped short of painting the town red (we're really pleased with our speed recovery) and painted our floor red so you'd know we mean business ... you'll always get the red carpet treatment at Haggerty. Our doors are open wide and we're ready, willin' & able to serve your lumber and building needs right now. So, come on out and you'll discover that really & truly,

HAGGERTY HAS IT! RIGHT NOW!

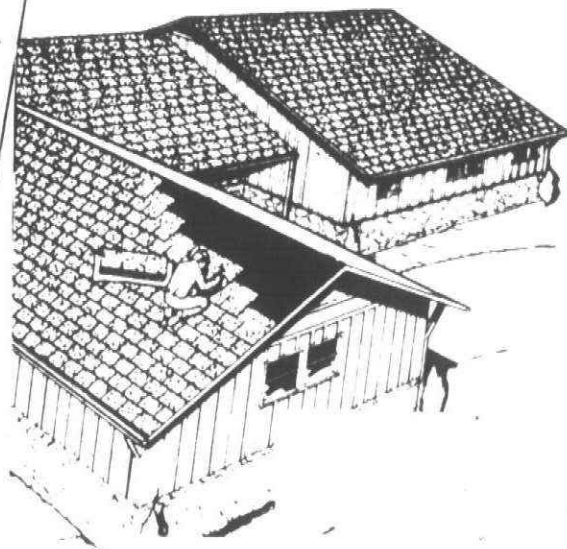

SUPER SIZE ROOFING SHINGLES
AT A SUPER PRICE

\$22⁹⁵ Sq.

235 lbs. Available at Howell in Frost White Only



OUTDOOR WOOD
Wolmanized
Pressure-Treated Lumber

\$199⁹⁵

Reg. \$229.95

10x10 DECK PACKAGE

Deck Package includes all necessary Wolmanized lumber for beams, joists, fascia, and deck top, a 1010 metal component kit, cement, nails and 4 galv. pipes, ready for you to assemble at a fantastic savings. Benches, railings, and steps are optional. Design them to your own needs.

HAGGERTY LUMBER & SUPPLY CO.

STUDS

2" x 4" x 8'

Construction Grade
A million uses for the Do-It Yourself or Builder

\$1³⁹

WHILE THEY LAST

Redi-Mix Cement

90 lb. Bag

\$2⁹⁵

WOLMANIZED TREATED LUMBER
"IT'S THE IDEAL OUTDOOR WOOD"
BUY NOW AT LAST YEARS PRICES

LUMBER PRICES	8'	10'	12'	14'	16'	18'	20'
2x4 #2	2.23	3.01	3.79	4.42	5.82	5.95	6.68
2x6 #2	3.77	4.71	6.06	7.13	8.91	10.40	12.22
2x8 #2	4.39	5.52	8.65	9.24	10.79	11.78	15.14
2x10 #2	5.59	7.13	11.28	13.35	15.66	16.77	18.64
2x12 #2	9.65	12.54	15.50	16.80	20.28	24.26	27.68

Cuprinol gallon bonanza.

Buy 4 get 1 free

Limited time offer

\$14⁹⁵ gal.



Cuprinol Stain and Wood Preservative.
When it's wood against weather.

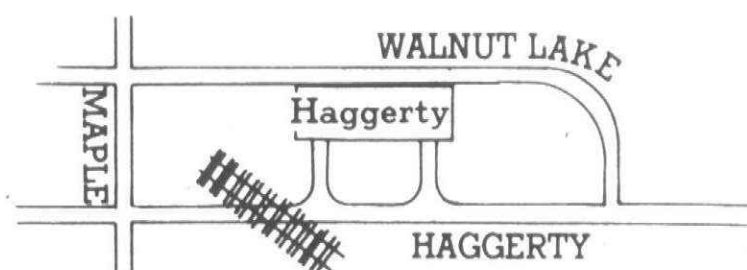

2055 HAGGERTY RD.
(313) 624-4551 or (313) 356-6166
MON.-FRI. 9-6 SAT. 8-5 SUN. 10-3

Thursday, June 5, 1980

★10

upcoming things to do

YASSOO, Ann Arbor's annual Greek festival, is on today through Saturday, running 11 a.m. to midnight at St. Nicholas Greek Orthodox Church, 414 N. Main. A bouzouki band will perform 8 p.m. to midnight each day, food will be served continuously, and Greek folk dancers will give three shows nightly.

JERRY Murad and his Harmonicats will give shows at 3:30 and 7:30 p.m. Sunday at the Dearborn Moose Lodge, 4241 Schaefer. Tickets are \$8 at the door.

LIVONIA Regional Ballet Company Guild is holding a volunteers meeting at 8 p.m. Monday in the company's home at 8611 Hubbard in Livonia. Persons interested in working with the group are invited.

RENAISSANCE Live continues its jazz series at 5 p.m. Tuesdays, with Noel Pointer performing next week. Tickets are \$7. The show is on the Ontario Level deck of the Detroit Plaza Hotel downtown. Free parking is available in Lot M of the RenCen at St. Antoine and Atwater.

GERMANS are on tap for this weekend's ethnic festival on the riverfront Hart Plaza in downtown Detroit. Festival hours are 6-11 p.m. Friday, noon to midnight Saturday, and noon to 10 p.m. Sunday.

HUGH Masekela and his band perform nightly through Sunday at Baker's Keyboard Lounge, 20510 Livernois at Eight Mile.

INSIDE Outside Band featuring Mary Roberts performs Thursday nights in June, starting at 9 p.m. at Cafe Detroit, 87 W. Palmer at Cass in Detroit.

TOM and Maryanne Fosse sing sentimental and swing songs Tuesday through Saturday nights at Topinka's Country House, Seven Mile at Telegraph.

CLASSIC Car Club of America is sponsoring its annual Carnival of Cars 8 a.m. to 4 p.m. Sunday at the Ford test track on Van Dyke (M-53), north of 22 Mile Road. Hundreds of antique, classic and sports cars will be on display, and vendors will sell and swap parts. Admission is \$2.

BASEBALL cards will be for sale 10 a.m. to 4 p.m. Sunday at the Knights of Columbus Hall at 21900 Middlebelt, between Nine Mile Road and Grand River, with thousands of cards from past and present. Admission is 75 cents.

WOODLAWN Cemetery near the State Fairgrounds is the place for a guided tour at 2 p.m. June 15, sponsored by the Detroit Historical Society. The 185-acre site includes such names as Grinnell, Hudson, Wilson and Dodge. Advance registration is required by mailing a check for \$3.50 to the society, 5401 Woodward, Detroit 48202.

OVER 1,500 singers from more than 50 choral groups, in town for the National Song Festival, will give a concert and dance at 8 p.m. Saturday in Cobo Arena. The combined choruses will sing a variety of selections, including works by Wagner, Chopin, Mozart and Irving Berlin. Tickets are \$10.

CLIFFORD Fears Dance Theater is on stage at 8:30 p.m. Friday and Saturday at the Music Hall in Detroit. Tickets are \$4-8, available by calling the box office at 963-7680.

"THE War Game," a film depicting nuclear war which was made by the British Broadcasting Corp. (BBC) but never aired, will be shown at 7:30 p.m. Sunday in Pullman Hall of the First Unitarian Church, Cass at Forest in Detroit.

A CHORUS of 50 girls from Seinajoki, Finland, will give a concert at 7:30 p.m. Wednesday at the Finnish Cultural Center, 35200 W. Eight Mile (a mile west of Farmington Road). Admission is \$3.50 (\$3 for senior citizens) at the door.

FOR more info on things to do, try the 24-hour recorded What's Line, 298-6262.

If you've got the info, don't keep it to yourself. News about arts, entertainment, food, theater, recreation or general fun can be sent to Section 4, The Observer, 36251 Schoolcraft, Livonia, MI 48150. For scheduled events, give us a week's notice.



Montreux

Behind the festival is a jet-setting lover of jazz

By MARGARET MILLER

For seven summers, Livonian Don Lupp has been taking his love of jazz to one of today's great fountains of the art — the Montreux International Jazz Festival in Switzerland.

This year, the head of Henry Ford Community College's music department will again head a jazz studies program at Montreux, an arts loving community that faces Geneva down a long lake.

But before the summer is over, Lupp will have played an important role in turning the tables and bringing Montreux to Detroit for the first Montreux-Detroit International Jazz Festival scheduled over the Labor Day weekend.

The story of the first Montreux festival in this country and the motor city's hosting one of the world's most prestigious jazz events goes back to 1972 and involves a lot of people on both sides of the Atlantic.

For Don Lupp, you might say it began with a 1972 conversation between a Swiss consulate who happens to be a jazz buff and a Swiss airlines official.

Or you might go back farther, to his early years of growing up as a student of wind instruments and an admirer of jazz greats like Bennie Goodman and Johnny Hodges.

BECAUSE OF his long interest in jazz, he listened attentively when he heard from the airlines man that the Swiss consul thought it strange that people in this country didn't know about the famed Montreux festival.

Lupp certainly knew about the festival, a meeting of the best in bands that began during the 1960s as a weekend competition for the right to represent Europe at the classic Newport Jazz Festival. By the time he talked to the airlines man, it had become a big event in its own right.

"He wanted me to go for a package deal to take some students to the festival," Lupp said. "I wasn't interested in that."

But eventually the music teacher did put together a summer studies package for college students, and he took it to Montreux where he met with Michael Ferla, director of the festival, and Raymond Jaussi, a leading citizen of the Swiss city.

"I included in the program courses in English and ecology, because music seems to be always at the low end of the totem pole," said Lupp. "But as it turned out, the jazz studies program was the only part that survived."

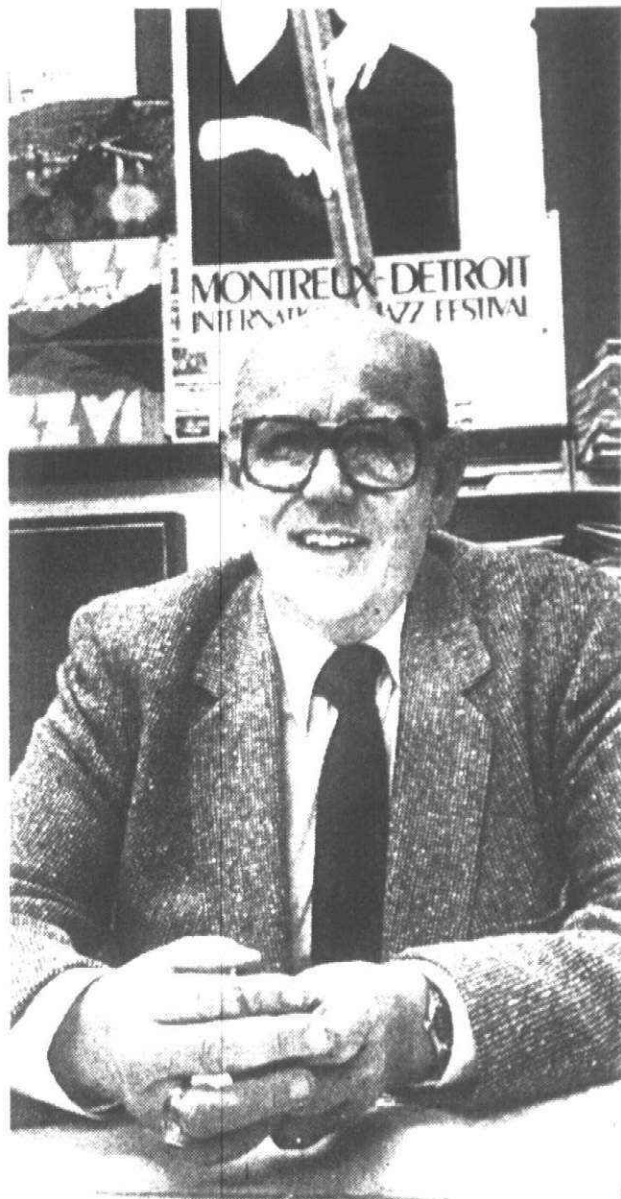

Don Lupp: His story of how the Montreux festival came to Detroit goes back to 1972. (Staff photo by Bill Bresler)

JAZZ STUDIES have been going on at Montreux every summer since 1972, with bands from colleges around the country auditioning by sending tapes to Lupp at Henry Ford Community College.

Then they head for the Swiss city each July, working in jobs like chaffering the visiting bands and setting up for them and getting in some studies as well as the opportunity to hear some of the

(Continued on Page 2D)

When Josh White wakes up, he might be home

By JIM WINDELL

As a popular entertainer and performer on stages the world over, Josh White Jr. has spent 35 of his 39 years traveling.

These days are no exception. He is frequently gone from his Rosedale Park home in Detroit to do a college concert in the Midwest or a nightclub date on the East Coast or a concert in the South.

At 11 a.m. one recent morning, he was still in bed. He had just returned from a club in Chicago and was due to leave in a day for a weekend in Wisconsin.

"Is this Wednesday?" his wife Sarah asked with an amused smile. "We forgot about you coming today."

While White struggled to wake up and throw some Levi's on, Sarah made a pot of tea and chatted about their teenage children. A sleepy Josh White Jr. barefooted his way downstairs, yawning, and curled up on the couch.

WHITE HAS two weeks to enjoy his family of six children. He is staying in town long enough to do a two-week engagement at the Raven Gallery, his favorite local hangout. Despite a schedule that has him touring through much of the year, he always schedules three or four appearances there.

"It's nice to be associated with one place," White said. "Since 1963, it's been the Raven for me around here. Staying with one club is good because people always know where to find you."

His last album "Sing a Rainbow" was recorded live at the Raven Gallery. Previously, he recorded four albums, in a career that has seen success for him as a singer, guitar player, Broadway actor and TV performer.

Growing up in New York with his legendary father, also a singer and guitar player, Josh White Jr. was performing on the stage by age 4 and was a child actor on Broadway soon thereafter.

His first recording was a 45 for Decca when he was 16 years old. On one side of that record was a song called "See

Josh White performs through Sunday at the Raven Gallery, 29101 Greenfield in Southfield. Shows are at 8:30 p.m. nightly, with second shows at 11 p.m. Friday and Saturday. For more information, call 557-2622.

Saw" written by his 12-year-old friend and schoolmate, Marvin Hamlisch.

"I went to a private school in New York called Professional Children's School," he said. "There were a lot of budding actors and actresses who went there. On the bulletin board in the school there were always calls."

"It was just understood that if there was a part you wanted to audition for, you just signed out and went to it. Then, if you got it and went out on the road, you took a correspondence course to keep up with your studies."

IT HAS BEEN 20 years since Josh White Jr. has done any acting. But between 1949 and 1960 he appeared in five Broadway plays, one off-Broadway play and more than 50 television dramas. The parts for black children and adolescents dropped off around 1960.

"I was always singing," White said, "so when no acting jobs came along, I just kept singing."

"I wasn't that serious about acting, anyway — at least not enough to give up singing."

Because he began touring and recording with his father, as a small child, traveling has been a way of life for him. His wife finds his frequent trips sometimes difficult to cope with.

"My casual attitude about leaving my family doesn't help Sarah," White said as he began to wake up.

"My two boys have grown up on the road, but I think it has helped them in some ways. They've learned you can go anywhere and make friends and not have to have close proximity to maintain friendships."

(Continued on Page 2D)

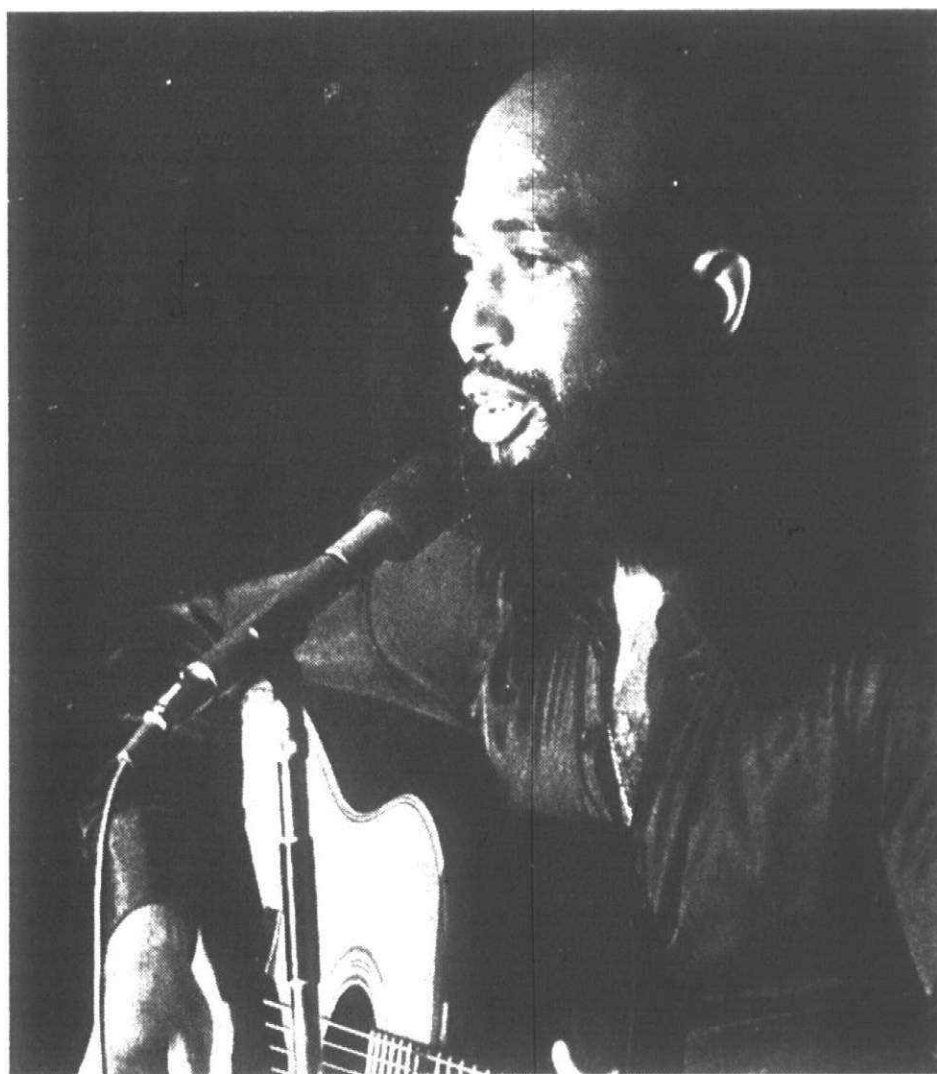

Josh White Jr.: "As I get older, I take more of me on stage. It's harder to separate me from my performance."



What goes up . . .

Over 100 parachutists from throughout the country will converge on Dearborn starting at 8 a.m. Saturday for a jump competition. Participants will dive from a helicopter at 8,000 feet and receive points based on how closely they land to an eight-inch target in the center of a 30-acre field. The site is the campus of Henry Ford Community College, on Evergreen south of Ford Road in Dearborn. Admission is \$2 (\$1 for children and senior citizens), available at the gate. Spectators can watch each jump by instant replay on closed circuit TV. Parking is free. Proceeds go to the Dearborn Exchange Club.

Josh White: A folk singer keeps coming back

(Continued from Page 1D)

"They have solid friends that they see maybe only once or twice a year."

His oldest son, now 16, is the first family member in three generations to have a normal adolescence, White said. Neither of his two sons seems interested in singing or following in his or their grandfather's footsteps.

"Unlike me and my father," White said happily, "they can sit back and enjoy growing up."

AS A YOUNGSTER doing a concert on stage with his father, White would sing three or four songs of his own but would let his father do the entertaining.

"When I began to perform as a single, I would return to those songs I used to do with my father."

"Once I saw a black performer in Boston and I watched him simply talk to his audience about anything that happened in his life."

"His delivery was good, and people related to that. I decided then that that was entertaining and have used that approach when I perform."

His music, he said, reflects his own philosophies of life.

"Over the years, I looked around and realized how important music is in people's lives. Mary Travers has said that music is the echo in a person's life. I believe that."

"I never did a lot of blues, not like my father did. I guess the blues never sounded believable the way I did them."

"I have to believe what I sing and not sing a song just because it is popular."

"As I get older, I take more of me on stage. It's harder to separate me from my performance."

"I can't stand to sing songs that aren't positive. I have a certain feeling that I'm throwing out that I want people to pick up."

"THERE ARE too many songs about cheating or that say,

"I don't know what I'm going to do with my life if you leave me." That's crazy. People need to hear in song that their life will be perpetuated."

White paused here and looked out his living room window, searching for what he would say next.

"It's very important to stay positive. I know it sounds funny to use the word spiritual, but that's how I feel about this." He pressed his lips together to emphasize what he was saying.

"If I don't think things are getting better in this world, then I don't have much hope. I like to think that I can help make things better through my songs."

Not surprisingly, Josh White Jr. communicates his feelings about life whenever he performs. It's at the Raven Gallery where he seems to be most at home and comfortable, and the audience leaves singing a rainbow song, just the way they have learned from him.

The man behind Montreux

(Continued from Page 1D)

world's best jazz. Lupp is on hand each summer to direct the program. This summer the dates are July 4-20.

"As a musician in a two-year college I was especially interested in setting up this kind of program," he said. "There is the opportunity to have a jazz program in a two-year college which in other ways cannot compete with four-year music programs."

This year, while noting with some satisfaction that Wayne State University is just beginning to offer a degree in jazz study, Lupp is turning a lot of attention to the development that will put the eyes of the musical world on Detroit.

From Aug. 28 through Sept. 1, top jazz musicians from all over will converge on the motor city, putting on a myriad of concerts on the riverfront, in Hart Plaza and in Music Hall.

The announcement of the first North American edition of the Montreux festival was made early this year by Detroit Mayor Coleman Young with Jaussi, Ferla and Robert McCabe, president of the Detroit Renaissance Foundation, joining him at historic Music Hall.

The festival will be sponsored by the Renaissance Foundation in cooperation with the Detroit Plaza Hotel, Music Hall Center for the Performing Arts and the Detroit Council for the Arts.

WHILE PLANS for the weekend of stellar performances involve renowned professional musicians from all over the country and local stars on the jazz scene, Lupp's main involvement will be

with student musicians when he comes home from Montreux in Switzerland to Montreux Detroit.

So far he has acceptances from a long list of college and university bands, University of Michigan, Michigan State, Wayne State, Purdue, Aquinas, Mott Community College in Flint, Washtenaw Community College and, of course, his own Henry Ford Community College.

Some top high school aggregations are being invited, bands like Northwestern High's Jazz Ensemble led by Ernie Rogers.

And Lupp is working on schemes to get some star groups from other parts of the country here for the festival.

"The problem is transportation for schools like North Texas State, which is the first university in the country to start a jazz program," Lupp said.

"But I'd like to get that band here and also the ones from Miami University and Humbert College of Toronto. I'm trying to find out if there is someone who will pick up the airline tab."

Participating groups will make two appearances each in varying areas. HFCC's representative will be one of those playing for Big Band night on Sunday. Tickets and schedules will be available in record and music stores.

LUPP, WHO began his university work in engineering, switched to music and taught in Dearborn schools before joining the community college staff.

Music and engineering go well together, he said, adding that he builds a lot of his musical equipment.

WING YEE'S

CANTONESE AND AMERICAN CUISINE

- CARRY OUT SERVICE
- BANQUET ROOM AVAILABLE
- COCKTAILS • FAMILY DINNERS

Try Our

COMBINATION LUNCHEON SPECIAL

Monday-Saturday, 11 a.m. - 4 p.m.

37097 6 MILE RD., LIVONIA
NEWBURGH PLAZA
591-1901

Open 7 Days
M-TH 11-11
F-SAT 11-12
SUN 12-10

MOST MAJOR CREDIT CARDS ACCEPTED

Suburban Detroit Theatres Inc.

Across from Oakland Mall on 11 Mile at I-75
588-0881

“FRIDAY THE 13TH” (R)
James Coburn Omar Sharif

“BALTIMORE BULLET” (PG)

“HOGWILD” (PG)

“NORMA RAE” (PG)
Plus **“THE ROSE” (R)**
Daily Mat. 1 p.m. Mon.-Fri.
Cont. Mat. Sat. & Sun.

the whole family will enjoy the 'Gemuethlichkeit' of Friendly Frankenmuth at the

Frankenmuth Bavarian Festival

JUNE 8-14, 1980

Family Activities Include:
Colorful Parades • Water Shows • Farm, City and Brewery Tours
• Exciting Daily International Entertainment
• Authentic Bavarian Food, Costumes, Decorations • Exhibitions of Crafts and Arts • Daily Entertainment in the Spas Platz

FOR A FREE BROCHURE ON DAILY ACTIVITIES... WRITE:
FRANKENMUTH CHAMBER OF COMMERCE • 635 S. Main Street
Sponsored The Second Full Week in June by Frankenmuth Civic Events Council

Academy Award Winner

“THE TIN DRUM” (R)

Starts Friday

“NORMA RAE” (PG)
“THE ROSE” (R)

Bo Derek is **“10” (R)**

Starts Friday

“HOGWILD” (PG)

Best Foreign Language Film 1979
Academy Award Winner

“THE TIN DRUM” (R)

“COAL MINER'S DAUGHTER” (PG)

“LA CAGE AUX FOLLES” (R)

DINING AND ENTERTAINMENT GUIDE

ON THE TOWN

BEST LITTLE DINNER THEATER IN THIS 'STATE OF THE UNION'

- Grand Opening - 1946 Pulitzer Prize winning political comedy - from the 20th Century Museum Theater
- The most comprehensive collection of 20th Century - Sat
- Famous Awarded for "Needles and Pins"
- Includes: Theater tickets available

HENRY FORD MUSEUM

Dearborn, Michigan

Seafood Special of the week

LEMON SOLE BEARNAISE

Gently poached lemon sole, glazed with sauce berrnaise. Includes salad, fresh breads, rice pilaf, for baked potato and fresh vegetable.

\$7.95

Meriwether's

Telegraph Road North of Ten Mile Southfield 558-9950

MOY'S

RESTAURANT

CANTONESE & AMERICAN FOOD
JAPANESE STEAKHOUSE
EXOTIC COCKTAILS

Carry-outs on Chinese Food
CHINESE: LUNCHEON 11 AM-3 PM
JAPANESE: LUNCHEON 11 AM-2 PM
DINNERS 5-9:30 PM FRI & SAT till 10:30 PM

Closed Mondays

16825 MIDDLEBELT AT 6 MILE, LIVONIA

Reservations Accepted 427-3171

DINNER SPECIAL Monday-Thursday

Nicky's

DINNER FOR TWO \$11.95

COMPLETE DINNER INCLUDES: Crock of Cheese, Crackers, Small Salad, Cup of Soup. ENTREES: 8 OZ NEW YORK STEAK with Natural Fries. TENDERLOIN BROCHETTES ON RICE with Vegetable. BAKED FILET OF LEMON SOLE En Casserole. BROILED PARKER HOUSE SCROD with Broiled Tomato. BAKED MEDALLIONS OF PORK, Apple Sauce. BREAST OF CAPON, Chablis with Rice Pilaf.

LIVONIA'S FUN SPOT

Entertainment by HIZ & HERZ Tuesday thru Saturday For Your Listening & Dancing Pleasure

35780 Five Mile (West of Farmington Rd.) Livonia 464-5555 464-5556

STREET'S PUB

NOW IN CANTON

HAPPY HOUR 4-6 P.M.

- SOUP
- SANDWICHES
- SALAD BAR
- COCKTAILS

LOCATED IN THE REAR OF THE PALACE RESTAURANT FORD ROAD AT I-275

Can you ignore the most challenging questions of human experience?

Tune in...

THE WORLD TOMORROW

with Herbert W. Armstrong

Tune in Monday thru Friday 11:30 P.M. - Midnight

WCZY AM 1500

Farwell & Friends

8051 Middlebelt Rd. Joy Rd. and Ann Arbor Trail
Call 421-6990

Banquet Facilities Available

"FARWELL'S FARE OF THE WEEK"

- Prime Rib \$5.95
- King Crab Legs..... \$6.95
- Lobster Tail..... \$7.95

All dinners include salad, potato and loaf of homemade bread

THURSDAY Ladies Night

All Ladies dinners 1/2 price - Dinner specials not included -

BANQUET FACILITIES AVAILABLE

We're going to light your fire with "AMBER"

Thursday - Sunday

All Major Credit Cards honored. Open: Mon.-Sat. 3 p.m.-2 a.m. Sunday 2 p.m.-2 a.m.

VISIT NEW ENGLAND THURSDAY NIGHT AT Hillside Inn's

New Seafood Buffet

Elegant Dining Pleasures:
Fried Shrimp, Crab Legs, Sole, Finnan Haddie, Fried Clams, Mai-Mai, 30 Ft. of Dockside Foods and Daily Catches.

41661 Plymouth Rd. PLYMOUTH 453-4300

James Coburn Omar Sharif

“THE BALTIMORE BULLET” (PG)

Bo Derek is **“10” (R)**

Mat. Wed., Sat., Sun., Mon.

Closed Thurs. for WWWW FM 104 Invitation Only Starts Friday

“HOGWILD” (PG)

June 20: Blues Bros. plus Brubaker

“THE NUDE BOMB” (PG)

“NORMA RAE” (PG)
“THE ROSE” (R)

Bo Derek is **“10” (R)**

Star Wars Continues **“THE EMPIRE STRIKES BACK” (PG)**

70 MM Dolby Stereo

Late Shows Fri., Sat.

Mickey Rooney **“THE BLACK STALLION” (G)**

Matinee Daily

Late Shows Fri., Sat.

“NORMA RAE” (PG)
“THE ROSE” (R)

Marlon Brando Robert Duvall **“APOCALYPSE NOW” (R)**

outdoors

'Tom and Becky' contest shouldn't be forgotten in Newburgh fish derby

By LEM MESEE

June 14 is a good time for a costume party — especially when you're dressing up like Tom Sawyer or Becky Thatcher.

It's part of the annual fishing derby on Newburgh Lake, which many anglers in the 6-16 age group overlook.

"They shouldn't pass it by, because some of the derby's best prizes are for the kids who look most like Tom and Becky," says Eleanor Chruscial, chief adviser to contest chairman Hank Chruscial.

The fishing derby will run from 7 a.m. to noon with the Tom and Becky look-alike contest starting during the fish weigh-in.

You can enter either the fishing contest, the costume contest or both. Most kids enter both.

It's best to start with Mark Twain's novel "Tom Sawyer" for ideas. Mrs. Chruscial heaves a sigh as she confesses that each year the winners are getting harder and harder to judge.

"The fish judges have it easy — they just measure and weigh fish. In the Tom and Becky contest, you really have to think," she said.

The best Tom Sawyer look-alike will win a 6-by-9 plush rug from A.R. Kramer & Co. of Livonia and a dinner at York Steak House of Westland.

The Becky winner will take home a chaise longue from Jimmie's Rustics, Inc. of Livonia and have dinner at Mynk's Restaurant, Northville.

Both will get a rod and reel from Northwest Gun Shop of Redford; a set of lures from Eppinger Daredevil of Dearborn; a cutting board from the Sarver Building Boys Club of Redford; a bike CB radio from Reliable Bicycle Shop of Livonia; and a belt buckle from the Scott Colburn western shop of Livonia.

There will be many similar prizes for the runners-up.

To enter the contest, just show up at the registration table, located north of Hines Drive about a half-mile east of Newburgh Road.

Cosponsors of the derby are the Western Wayne County Conservation Club and the parks departments of Farmington, Farmington Hills, Garden City, Livonia, Northville, Plymouth, Westland and Dearborn Heights.

THAT BASS you caught from Pontiac, Kent or Whitmore lakes may have an orange tag that looks like spaghetti.

It was put there by the state Department of Natural Resources as part of a \$25,000 study of whether bass fishing is getting better compared to 20 years ago, when the last study was made.

More than 1,000 bass were given

numbered tags just below the dorsal fin earlier in the spring, said DNR fisheries biologist Ron Spittler. Then they were released in Pontiac Lake, northern Oakland County; Kent Lake, on the Oakland-Livingston border; and Whitmore Lake, on the Washtenaw-Livingston border.

In addition, some northern pike were tagged in all three lakes; tiger muskies in Pontiac and Whitmore; and walleyes in Kent.

What do you do if you land a tagged fish? Spittler replied:

"Note the tag number, length of fish, date caught and lake name."

"Mention whether you kept or released the fish. Don't remove the tag if you are releasing the fish."

Send the information to: Michigan DNR, Institute for Fisheries Research; University Museums Annex, Ann Arbor 48109.

Spittler said DNR will also use the information to compare fishing activity for various species, what the success rate is for bass, how many caught bass are released, and what has been the effect of raising the legal size limit to 12 inches in 1976.

The bottom line, he said, will show: "Can bass fishing in Michigan be improved?"

HERE'S WHERE other anglers were catchin' 'em last week, according to DNR field officers:

Bluegills and sunfish were moving into the shallows near the edges of most area lakes: Lake Sixteen bluegill fishing is excellent. Bass fishing is good on Loon, Orion, Prince and Trout lakes of Oakland County.

(I took 13 gills in the 7-8 inch class from Proud Lake one recent morning. They all hit in one spot in 3 feet of water near a weedbed, and all 13 were males. The males make the nests for the females to lay eggs in. It meant they were moving into the shallows to spawn but hadn't begun yet.)

Trout are being taken on Silver Lake, Oakland County.

Pike fishing is good to excellent on Anchor Bay of Lake St. Clair and at Harsen's Island. Use artificial lures.

Perch fishing in Lake St. Clair is slow and spotty.

The walleye run on the St. Clair River just hasn't happened yet

EVERYONE has a favorite spring blossom. Mine's the redbud. Check them out along the parkway of Lower Huron Metropark near Belleville.

If you're over on the west side of the state, the most spectacular redbud spot of all is (where else?) Redbud Trail in southern Berrien County between Berrien Springs and Buchanan.



Kids will be dressing up like Tom Sawyer and Becky Thatcher on June 14, the date for this year's fishing derby on Newburgh Lake.

EXCITING NEW LUNCH & DINNER MENUS

DINE & DANCE To Oldies 9-2
Rock 'n Easy & Disco Th.-Sat.
Spun live by our own DJ No Cover

the Gathering
FOOD & SPIRITS
PAUL NICHOLAS YOUR HOST
NEW Happy Hour Prices MUNCHIES
3:30-7 Mon.-Fri. • 11-5 Sat.

32305 Grand River
1/2 Mile West of Orchard Lake
OPEN M-W 11-12 — Th.-Sat. 11-2
Call for Reservations 478-1516

DALE YEE'S CHOW MEIN

Finest Chinese & American Restaurant with carry-out service

Serving The Livonia Area for 10 Years
COCKTAILS and POLYNESIAN DRINKS
COMBINATION DINNERS
AVAILABLE FOR LUNCH and DINNER
Hours: MON.-THURS. 11 a.m. to 11 p.m.
FRI. & SAT. 11 a.m. to Midnight
SUNDAY and HOLIDAYS Noon to 10 p.m.
31180 FIVE MILE LIVONIA 522-1030
Most Major Credit Cards Accepted

INFLATION BUSTER SPECIALS

5 Dinners Specially Priced - 5 p.m.-11 p.m.
FREE! One childrens meal and beverage per family, 10 years and younger
FRIDAY FISH SPECIAL
All you can eat \$3.25

BANQUET FACILITIES Beer • Wine • Cocktails
Taking reservations for 50-200 people

Cyprus Gardens

455-7220 • 455-7222 Now Open 7 Days 7 AM-11 PM
5830 SHELDON RD. AT FORD • HARVARD SQUARE • CANTON

Chateaubriand is not a fine wine.

It's an extraordinary entree served for two. A center cut of beef tenderloin amid a bouquetiere of vegetables, Sauce Bearnaise. Carved at your table. But like a vintage wine, Chateaubriand is at its best when shared.

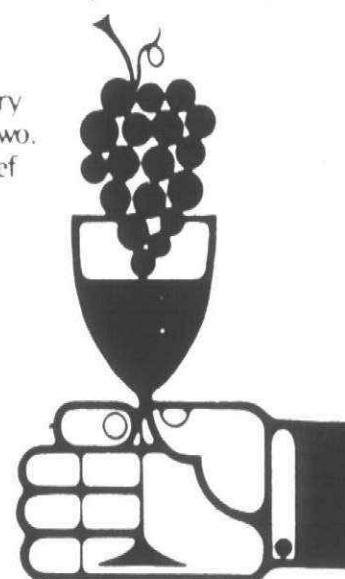

NORTHFIELD HILTON
5500 Crooks Rd. at I-75
Liv. Michigan 48098
(313) 879-2100

TEN YEN

千元酒家
425-8910
WAYNE ROAD AT ANN ARBOR TRAIL LIVONIA

CHINA FAIR

京華酒家
349-0441
NORTHVILLE PLAZA MALL
423 13 W. 7 MILE RD.
NORTHVILLE
NOW SERVING COCKTAILS

CHINESE, CANTONESE, HONG KONG, MANDARIN, JAPANESE & AMERICAN CUISINE

BUSINESSMEN'S LUNCHEON SPECIALS • COMPLETE DINNERS • CARRY OUT SERVICE • BANQUET ROOM (OPEN 7 DAYS)

GRAND OPENING SZE CHUAN RESTAURANT

Specializing in tantalizing spicy Mandarin cuisine
10% OFF with this introductory invitation (expires 6-30-80)
Come in and try us, it will be an experience your taste buds will not soon forget

45188 FORD RD. • CANTON
(across from Meijer Thrifty Acres) CARRY OUT/DELIVERY
OPEN 7 DAYS A WEEK 459-3960

We Serve PIZZA
Monday - Saturday
11 a.m. - 2 a.m.
COCKTAIL HOUR
3-6 p.m.
Monday-Friday

CORSI'S FAMILY RESTAURANT
RESTAURANT AND COCKTAIL LOUNGE

BANQUET FACILITIES
• Weddings • Sport Banquets
• Any Occasion
up to 300 people
We Cater to all occasions

WEEKLY DINNER SPECIALS

5 P.M. TO 10 P.M.
Monday Spaghetti with meat sauce \$2.75
Tuesday Baked Lasagna \$3.75
Wednesday Mostaccioli with meat sauce \$2.95
Thursday Chicken with fries \$2.95
Friday Broiled Lake Trout with Fries \$4.25
Saturday Egg Plant Parmisano \$3.99
Sunday Roast Beef with Mashed Potatoes \$3.99
ALL DINNERS INCLUDE SOUP, SALAD, GARLIC ROLLS AND BUTTER

Private Room Available For Parties or Meetings
Call for Information

27910 W. 7 Mile, LIVONIA 531-4960
(Between Middlebelt and Inkster)

ENTERTAINMENT TUESDAY THRU SATURDAY
IN OUR COCKTAIL LOUNGE

Spaghetti Company

OUR ANTIPASTO SALAD BAR IS SECOND TO NONE!

DINNERS FROM
\$2.85 TO \$5.25

Dinners include: Homemade Breadsticks, Antipasto Salad and Spumoni
We also feature pizzas, steaks and Catch-Of-The-Day Seafood Special

11005 Middlebelt at Plymouth Wonderland Center Livonia 522-5880

Come to life... "a silent movie"



★ Starring ★
Noel Parenti • Karen McCosmick
June 11, 13, 14, 15
evenings at 8:00 matinees at 2:00
963-7680 music hall 963-7680
Tickets: \$8, \$6, \$4 (Kids 12 & under HALF PRICE)

ART SALE

LAST SHOW THIS SEASON
SAVE 50% - 75%



OUR LARGEST SELECTION EVERYTHING MUST GO! FREE ADMISSION
THIS SUNDAY ONLY!
11 A.M. to 5 P.M.
PLYMOUTH HILTON
NORTHVILLE RD. & 5 MILE RD.
PLYMOUTH

DINING AND ENTERTAINMENT GUIDE ON THE TOWN



FEATURING
GARY VASHON

Holiday Inn

30375 Plymouth Rd. near Middlebelt

PRIME RIB
DOVER SOLE
PORTERHOUSE
STEAK

Are our Specialties...
But that's not all...

We've a dinner menu just brimming with good things to eat. Forty entrees available to choose from. Distinctive dining, charming, warm atmosphere with copper-hooded fireplace.

LIVE ENTERTAINMENT
From 5 PM 'til 2 AM

CHEF'S SPECIAL

11 oz. N.Y. STEAK.....6.95
BROILED Fla. RED SNAPPER...6.95

Complete Dinner Includes
Soup, Salad and Potato or Vegetable

the Red Cedars

353-5170
Telegraph at 9 Mile Southfield



second runs
Tom Panzenhagen

Cartoons, Sir Larry and bombs away

● PHANTASMAGORIC

"Origins of Animation," 1 p.m. today through Sunday at the Recital Hall of the Detroit Institute of Arts, 5200 Woodward, phone 832-2730, \$1.

The institute kicks off its eight-week "Film Panorama" series — a "program of films that were made one frame at a time" — by tracing the origins of animated films.

The remainder of the series of rarely seen, early animated films and popular examples of modern cartoons runs Wednesdays through Sundays through July 27. All shows are at 1 p.m.

"Origins of Animation" runs 74 minutes and features two film documentaries: "Origins of the Motion Picture" and "Animals in Motion," as well as original animated films made by Emile Cohl between 1908 and 1910.

The documentaries examine the animation "toys" of the 19th century — Zoetropes and Praxinoscopes — and the photographic studies of animal locomotives done by Eadweard Muybridge from 1875 to 1880.

One of the best Cohl films of the 200 he made

between 1908 and 1918 is "Phantasmagorie," his first, and it will be shown at the institute.

Cohl was a leading newspaper cartoonist and photographer in France before he became interested in animated films. Though his work in animation had to be reduced to the simplest of lines and figures, his characters take on lively mannerisms and expressions.

His favorite character, Fantoche, became the prototype of all the later "little men" of the cartoon world and perhaps served as a model for the character developed by Charlie Chaplin.

"Film Panorama" continues on Wednesday with a program called "Early Traditions" that features films made between 1909 and 1919. Among them: "Gertie the Dinosaur" and "Krazy Kat."

• FANTASTIC

"Wuthering Heights," 1 p.m. Wednesday on Channel 50.

A relentless Laurence Olivier, spurred by the beautiful Merle Oberon, reaps his revenge on all concerned. This broody, turbulent, Emily Bronte

novel is neatly transformed to the screen by director William Wyler.

Oberon turns her lovely back on childhood love Olivier only to marry a dandy (David Niven). Sir Laurence, once a commoner, finds his fortune and returns to punish the haughty folk he grew up with.

The film covers only half the book, but it's as moody and true as can be to the half it covers.

The ending turns to fancy as Olivier runs off with his late love, but that's the only concession made to romanticism. Oberon is at her peak in this 1939 classic.

"D-Day, the 6th of June," 4 p.m. Friday on Channel 7.

What else can you say but that it's worth seeing once a year. Henry Koster directed, it stars Robert Taylor, Richard Todd, Dana Wynter and Edmond O'Brien.

An interesting mix of the military and personal decisions that went into the formation of the invasion of Normandy in '45. Featuring bigger-than-life action shots. Made in 1956.

Music fest still looking for students

Schoolcraft College's annual Summer Music School and Festival, being held next month, still is open to students who can pass the audition, according to director Dr. Richard Saunders.

The school provides performance experience in both symphonic and jazz studies. Performance ensembles include band, orchestra and small and large jazz ensembles, as well as a variety of chamber music groups.

The instructional staff includes college music faculty, members of the Detroit Symphony Orchestra and jazz artists. This year's jazz faculty will include two new members — Don May-

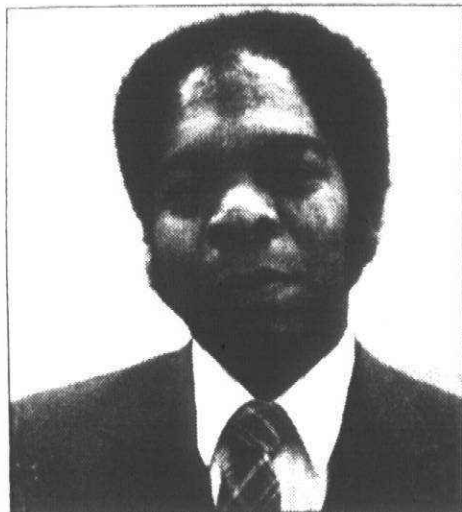

DON MAYBERRY

berry and Herbie Williams, both well-known in local jazz circles.

Mayberry teaches bass and performs with the J.C. Heard Quartet. Williams is a trumpeter who has performed with Sammy Davis, Ella Fitzgerald, Lena Horne and Tony Bennett.



HERBIE WILLIAMS

The symphonic studies program runs June 30 to July 25. The jazz studies session is July 14-25. Concerts by both faculty and students will be scheduled throughout July.

For more information and for application materials, call the college at 591-6400, ext. 510.

'Wager' opens in repertory at the RenCen

The Actors Renaissance Theatre's summer repertory season has opened with "The Wager," a comedy by Mark Medoff.

The play, Medoff's second consecutive off-Broadway hit, is an examination of the antics of four graduate students.

"The Wager" runs at 8 p.m. Tuesday-Sunday, three times a week, alternating in repertory with two one-acts: "Yanks 3 Detroit 0 Top of the Seventh" and "Next." "The Wager" will close June 28.

The theater is on Level 2 of the Renaissance Center between Towers 200 and 300. For reservations or information, call 568-2525.

"Deep Steam"

CARPET CLEANING

SAVE \$10.00
ANY 2 ROOMS \$39.95
WITH COUPON
NO SIZE LIMIT

Includes:
•Color Brighteners •Spotting •Furniture Pads
•Soil Guard •Deodorizer •Traffic paper

Additional Room \$15.00

SAME DAY SERVICE
Have your carpet cleaned today!
CALL NOW FOR APPOINTMENT
OFFER EXPIRES 5-31-80

4 SEASONS CARPET SALES • SERVICE

937-3800

28721 PLYMOUTH RD., REDFORD Charge It!

20% DISCOUNT SALE

PORCH AWNING
White awning with choice of styleline panel color. Three supporting columns. Built in gutter. Aluminum rafters.

STATEWIDE ALUMINUM
The Energy Conservation Co. Since 1947
25550 Grand River, Redford Call 255-0707
HOURS: MON. - FRI. 9 A.M.-5 P.M. SAT. 9 A.M.-3 P.M.

A is for Apple.

It's the first thing you should know about personal computers.

Discover the special thrill of personal computing — with Apple! It's a home computer, a business computer, a classroom computer, your computer. No wonder tens of thousands have already chosen Apple. Join the excitement in your local computer store.

apple computer

COMPUTER CONNECTION
38437 Grand River Farmington Hills
• 477-4470
Daily 10-6 • Mon. & Fri. 10-8 • Closed Sun.

FRUIT MARKET

Open for the Season Friday, June 6th

Freshest Fruits and Vegetables

Baked Goods From Oakwood & DELRAY BAKERIES

Ice Cold Watermelon Whole-Half-Quarter

Cloverdale Milk & Ice Cream

Farm Fresh Eggs

CLYDE SMITH & SONS

8000 Newburgh Rd., Westland
PHONE 425-1434

OPEN 7 DAYS 9 A.M. - 9 P.M.

NOW AT YOUR Bell Phone Center Store ONE-OF-A-KIND PHONES FOR ONE-OF-A-KIND Fathers!

This Father's Day Give Dad a Genuine Bell Phone from Your Bell PhoneCenter Store.

Now you can give Dad a gift that is as unique as he is: a one-of-a-kind, genuine Bell phone from your nearby Bell PhoneCenter Store. Come in and browse through a big selection of bold and beautiful phones for the Number One Guy in your family, and give Dad a practical, beautiful gift he'll thank you for all year long.

We're Your One-Stop Telephone Shopping Center!

Pick out and take home a new phone. Order the latest in telephone communications with Custom Calling Services (now available in many areas). Get your Bell phone repaired. Pick up a new telephone directory. You can do it all at the convenient PhoneCenter Store near you.

EXETER* \$48^{43†}

This modern phone comes with either tailored or decorative designs. A variety of bases and coverings are available, including simulated alligator, silver-colored etched metal, and traditional white. Rotary or Touch-Tone* dial available.

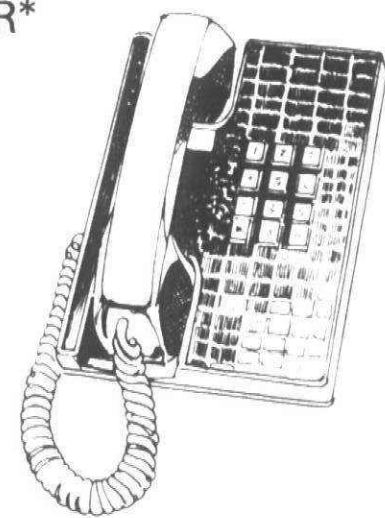

TELSTAR** \$120^{75†}

Here's a phone as modern as tomorrow — a harmonious blend of stylish design and space-saving practicality. A smoke gray transparent cover rolls back to reveal a handsome black handset on brushed chrome surface. Available with Rotary or Touch-Tone dial.

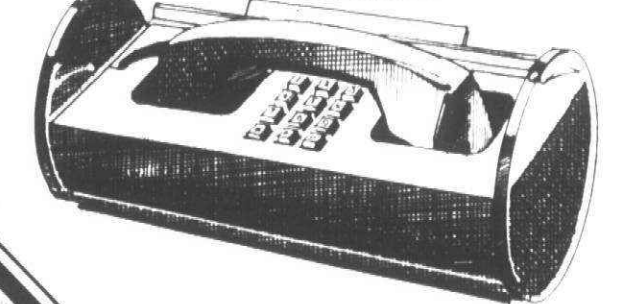

EARLY AMERICAN*** \$107^{68†}

A masculine phone with an American accent, featuring an American Eagle insignia and gold-colored trim. It's right at home in any den or office done in Colonial or Early American. Rotary dial only.

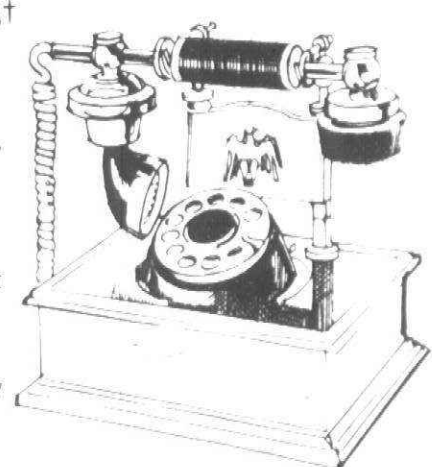

STOWAWAY* \$107^{68†}

The phone that's hidden in a handsome chest. Chestnut finish with gold-colored trim, or oiled walnut veneer with silver-colored trim, both complemented by ivory-colored trim on the phone. Available with Rotary or Touch-Tone dial.

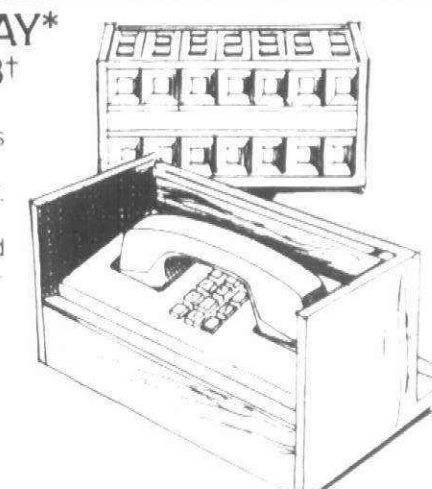

CANDLESTICK**** \$64^{59†}

Now you can add a touch of nostalgia to your bar, family room or den with this unique telephone that's right out of the Roaring 20's. Available in off-white and black, as well as the stars and stripes motif. Rotary dial only.

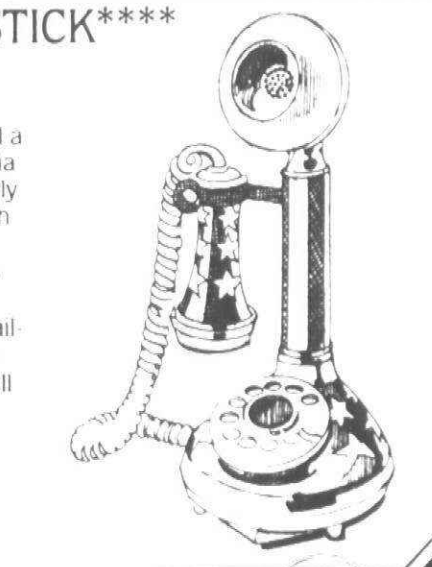

Michigan Bell

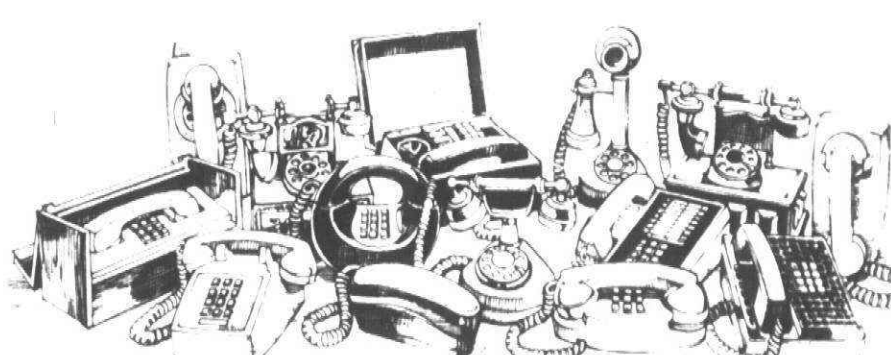

*Prices shown above are for the housing only, which is covered by a six-month limited warranty. The working parts remain the property of Michigan Bell — so if there's ever a problem, we'll fix it — and may be used only within Michigan Bell territory. Use of the Design Line housing elsewhere is dependent upon the requirements of the telephone company providing service. Service charges, local taxes and monthly charges apply where appropriate. Prices are subject to change upon approval of the Michigan Public Service Commission.

*Registered Trademark of AT&T Co.
**Trademark of AT&T
***Trademark of American Telecommunications Corporation.
****Registered Trademark of American Telecommunications Corporation.

Visit the Convenient Bell PhoneCenter Store Near You.

IT'S FOR YOU

Chico Hamilton to open P'Jazz returning next week

The many sounds of jazz — big band, Latin, Dixieland and more — will set downtown Detroit jumping as Chuck Muer presents the ninth season of P'Jazz beginning June 11 on the Hotel Pontchartrain's poolside terrace.

Chico Hamilton and his group begin the season of outdoor concerts at 6 or 6:30 p.m. Mondays and Wednesdays. Ticket prices vary, depending on the performers. Hamburgers, kielbasa, wine, beer and cocktails are served on the terrace.

Performers scheduled for the season include McCoy Tyner, Donald Byrd, Akioski-Tabackin Orchestra, Trinidad

Tripoli Steel Band, Mongo Santamaria, the Glenn Miller Orchestra, Herbie Mann, Hugh Masekela, Art Blakey and the Jazz Messengers, the Dave Brubeck Quartet and Les McCann.

A SPECIAL series of four concerts featuring local jazz artists is planned for the week of the Republican National Convention.

On July 14, the Austin-Moro Band with Jack Brokensha will perform. The New McKinney Cotton Pickers will be featured July 15, Brookside with Ursula Walker on July 16 and the Katalenic-Kwek Band on July 17.

General admission tickets for all concerts can only be purchased on the day of the show. In the case of the fireworks and GOP shows, no reserved seats will be sold.

Reserved seats for all shows can be purchased through the P'Jazz ticket office at Top of the Pontch. Ticket office hours are 10 a.m. to 5 p.m. Monday-Friday. The box office telephone number is 965-0200, ext. 7765.

Valet parking is available at the Larned Street entrance to the Pontch. Several large parking lots in the vicinity, including the garage at Cobo Hall across the street, remain open evenings.



Drama at Wayne

"Does a Tiger Wear a Necktie?" is a drama about a city rehabilitation center and it's on stage this weekend and next at the Hilberry Theater, Cass and Hancock on the Wayne State University campus in Detroit. Show times are 8:30 p.m. Friday and Saturday, and 2 p.m. Sunday. For reservations, call the box office at 577-2972. This is the final production of the current WSU season.

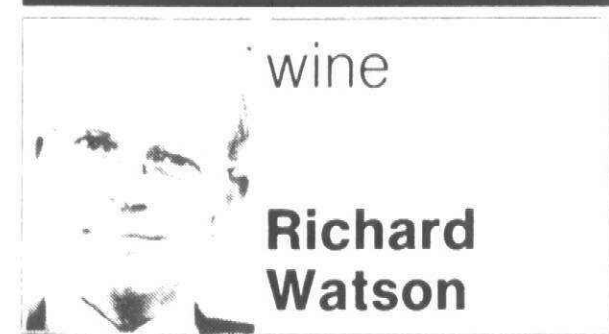

wine

Richard
Watson

New California releases meet all expectations

Judging from the response received for addresses to obtain copies of free winery newsletters (March 27 issue), there seems to be strong interest in following the wine scene.

So here's another recommendation — one that is, alas, not free, but well worth the minimum investment for those who are serious about their wine consumption.

It's the "Wine Spectator," published every other week as a wine newspaper, for \$25 a year. Write for particulars to 4017 Brant Street, San Diego, Calif. 92103. An excellent resident staff and outsiders keep us abreast of wine releases and developments.

The classified section toward the back of each issue carries names of other trade publications and subscription newsletters available as well as ads for regional and national wine outlets. There are many publications, both promotional and analytical, designed to keep you contemporary. (A few local merchants have copies of the "Wine Spectator" available if you wish to go that route.)

AND WHILE endorsements are flowing, here are a couple of others. Two exceptional new wines, both initial releases, came out of California this late spring.

The first is a much acclaimed Jordan Winery 1976 Cabernet Sauvignon. So much mystique and ballyhoo have not been previously generated for a wine ahead of its release, but it lives up to all expectations.

A VERY elegant wine, containing many layers of taste sensation, this is a truly classy bottle. Don't look for a tannic monster here. This is ready to drink now, though some aging will enhance it. Some 30,000 cases were made and it is now available here in limited supply.

The other release of true excellence comes amid no fanfare and unfortunately you'll need to go to California to get it. It's from a small mountain winery in southern Napa, Quail Ridge, a 1978 Chardonnay. There are two "lots."

The lot one is a buttery, vanillin, subtly rich yet beautiful balanced thing. This is a wine of grace, not mouth. Have your California friends find you a bottle or two if they can. A beautiful wine.

The lot two is, according to reviews, a fuller, even more complex wine. I'm still trying to get a bottle of that myself.

AND TWO new editions of wine book classics from Signet are in 1980 editions. "The New Signet Book of Wine," by Alexis Bespaloff, and "The Signet Book of American Wine," by Peter Guimne. Both have substantial new material, are well written and contain generous amounts of information in concise formats.

Either seems an excellent introduction to its field and has information for the more advanced student as well. At \$2.25 and \$2.50 respectively, you'll get enough change from a 10 dollar bill to buy a good bottle to drink as you read.

To be purchased only with great caution is the product of another winery new to Michigan. That is Lawrence, which a group of generics and varietals now on our shelves, made in the San Luis Obispo area. For the most part the varietals are simplistic, sweet and a bit overpriced. Buy with restraint. The generics are a fair value.

auditions

Students from throughout the area can try out for the Livonia Youth Choir, which will hold auditions 7:30-8:30 p.m. Monday at Churchill High School, on Newburgh south of Ann Arbor Trail.

The choir has divisions for elementary students (grades five-six) and secondary students (grades seven through 12). For more information, call Joelyn Rabias at 425-6349.

The Detroit Public Library is looking for clowns to participate in its annual Clownfest, 2-5 p.m. Aug. 2. Any clown or groups of clowns wishing to take part can call the Program Services Department of the library at 833-4044. Registration deadline is July 1.

Last year's Clownfest drew over 100 clowns and an audience of 3,500.

EARLY SUMMER SIZZLERS

BUILD YOUR OWN DECK

WITH PRESERVATIVE PRESSURE-TREATED LUMBER AND ERECTO-PAT DECK KITS

FULL-SAWN ROUGH LANDSCAPE TIMBERS

3x5-8'	\$349*
4x6-8'	\$659*
6x8-8'	\$1259*

1"x6" WOLMANIZED ROUGH FENCE BOARDS

8'	\$2.24
10'	\$2.79
12'	\$3.53
14'	\$4.08
16'	\$5.22

	8'	10'	12'	14'	16'	18'	20'
2x4	2 ²⁸	2 ⁹⁶	3 ³⁶	3 ⁸⁴	5 ³⁶	5 ⁶⁶	6 ²⁸
2x6	3 ²¹	4 ⁰²	5 ³⁴	5 ⁷⁸	7 ⁹⁷	9 ⁴⁹	11 ⁷⁸
2x8	4 ⁵⁶	5 ⁷⁰	8 ⁴⁰	8 ⁹⁶	10 ⁰⁸	12 ⁰⁹	16 ¹²
2x10	5 ⁸⁷	7 ³⁸	11 ¹⁶	13 ⁴⁷	14 ⁸¹	17 ²¹	19 ¹¹
2x12	10 ⁴⁴	13 ⁰⁵	15 ⁶⁶	18 ²⁷	20 ⁸⁸	27 ⁰⁶	30 ⁶⁹
4x4	4 ⁴⁹	7 ¹⁵	8 ⁵⁶	9 ⁹⁸	11 ³⁹		

10'x14' DECK ONLY

\$279²⁹

(Includes Nails & Cement For Posts)

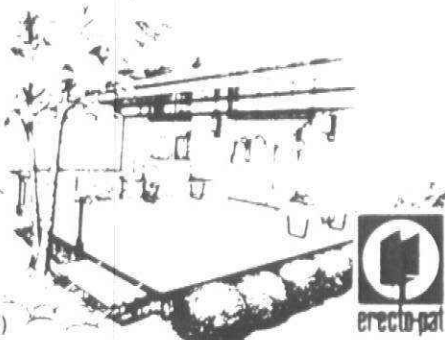

CDX SHEATHING PLYWOOD

4x8-3/8"
\$688*

4x8-1/2"
\$799*

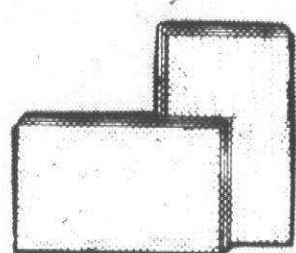

ASPHALT SHINGLES

- MANUFACTURED TO NEW METRIC STANDARDS
- 3 BDLS., 235#, 101 1/2 SQ. FT.
- SELF SEAL
- CLASS C, UL LABEL

\$766*
BDL.

\$2298*
SQ.

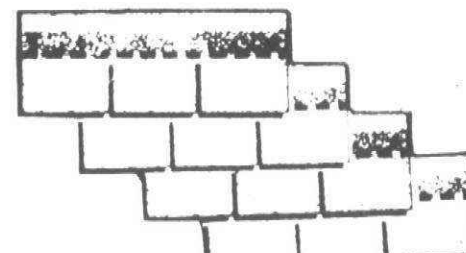

DRYWALL

4x8-3/8" \$309*

4x8-1/2" \$319*

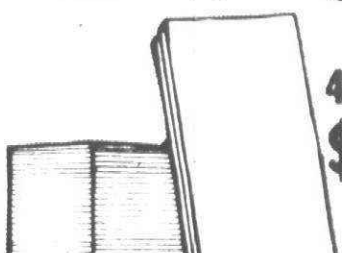

STUDS CONSTRUCTION GRADE

2x4x7 \$1.06
2x4x8 \$1.25

ECONOMY GRADE

2x4x7 67¢*
2x4x8 79¢*

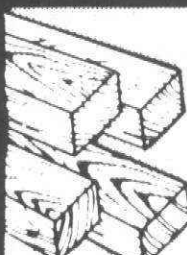

Father's Day Gift Ideas

BLACK & DECKER

7 1/4" VALUE PLUS CIRCULAR SAW

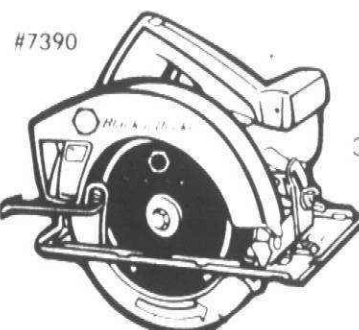

\$4299*

3/8" VARIABLE SPEED,
REVERSING DRILL

\$2599*

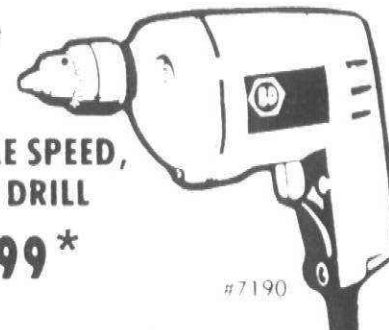

DOUGLAS FIR PLYWOOD SIDING

TEX-1-11
5/8" THICK
4", 8" O.C.

REV. BD. &
BATTEN
5/8" THICK

4x8 \$1640
4x9 \$2040
4x10 \$2410

4x8 \$1760
4x9 \$2165
4x10 \$2550

PICNIC TABLE HEAVY CONSTRUCTION W/FRAME & FIVE 2x10x8'

\$4414

FRAME
ONLY
\$2499

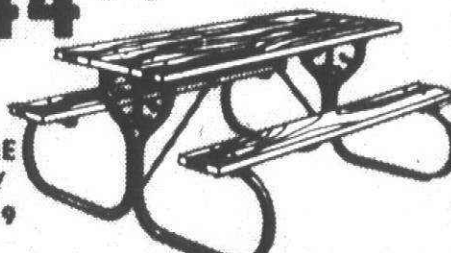

HAND SPLIT CEDAR POST & RAIL FENCE

INCLUDES 1-POST
AND TWO 8' RAILS

\$1095*
SECTION

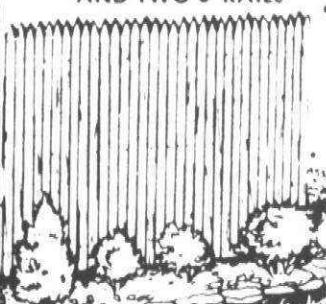

SPRUCE STOCKADE FENCE

#1 GRADE

\$2195*
6'x8' PANEL

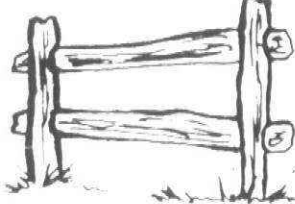

NO. 2/STANDARD WHITEWOODS

	REG.	SALE
1x2	.10	LIN. .09
1x3	.14	LIN. .13
1x4	.17	LIN. .15
1x6	.27	LIN. .25
1x8	.34	LIN. .32
1x10	.42	LIN. .39
1x12	.70	LIN. .52

unifront cabinetry by Belwood

5 FT. STARTER
KITCHEN
\$19995

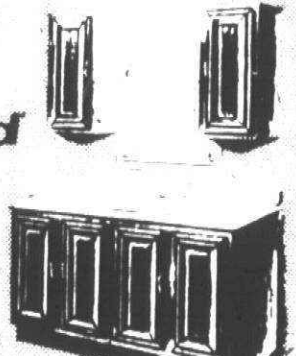

Complete With Countertop

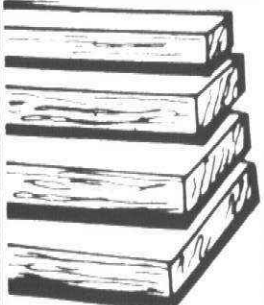

CONSTRUCTION LUMBER

	10	12	14	16	18	20
SF	2x4 1 ⁹²	2 ¹⁹	2 ⁵²	3 ³³	3 ⁴⁸	4 ²³
SF	2x6 2 ⁴¹	3 ⁵³	3 ⁹⁴	4 ⁷⁵	5 ⁶⁸	6 ⁴⁵
SOU PINE	2x8 3 ⁷⁶	5 ³⁴	5 ⁷⁴	6 ⁵⁶	7 ⁷⁷	10 ⁹⁸
SOU PINE	2x10 4 ⁷⁹	7 ⁴¹	8 ⁹⁴	10 ²²	11 ⁵⁴	12 ⁸²
SOU PINE	2x12 8 ⁴⁵	10 ⁴⁵	11 ⁸³	13 ⁹³	16 ⁷⁶	18 ⁶³

SERVISTAR



OUR BEST
QUALITY

Latex Flat
House Paint
• Won't peel, blister
or crack
• Velvet flat finish
• Soap/water clean-up

1099 GAL
LIST \$15.99

DELIVERY AVAILABLE — FREE DELIVERY WITHIN 25-MILE RADIUS ON ORDERS OVER \$2000

PINE CASHWAY LUMBER

Our low prices
help you make it.

MT. CLEMENS
5 S. GROESBECK
South of Cass Ave
469-2300

UTICA
48075 VAN DYKE
Bet 21 Mile & 22 Mile
739-7463

WEST SIDE
12222 INKSTER RD
Bet Plymouth & Schoolcraft
937-9111

LINCOLN PARK
3255 FORT ST
Bet Southfield & Goddard
386-5177

FENTON
14375 TORREY RD
Jorrey & S. Long Lake Rd
629-3300

YPSILANTI
626 N. HURON
481-1500

WATERFORD TWP.
7374 HIGHLAND RD
On M-59 Bet Airport
& Williams Lake Rd
666-2450

BRIGHTON
525 MAIN ST
1 Blk W of Grand River
227-1831

SOUTHFIELD
22800 W 8 MILE
Mile E of Telegraph
353-2570



OPEN: Mon. through Thurs. 8 am-6 pm
Friday 8 am-8 pm
Sat. 8 am-5 pm, Sun. 10 am-4 pm

Some items may not be available at all locations.
All items Cash & Carry — Sale Items marked with *
Prices Good June 5-8



backgammon

Michael Kloian

of the American Backgammon Club

WHEN IN DOUBT, DUPLICATE
 Duplication plays an important role in backgammon.

The philosophy is unique. If your opponent needs a certain number to accomplish his next move, you should — with your present roll — move your checkers to force a duplication of that same number. Barring doubles, he will not be able to accomplish his objective, whether it is returning from the bar, moving around the board to a safe point, or hitting.

In the example, white has rolled six-two. With at least six possible moves, what would be your suggested play?

THE MOVE
 The move that plays best in this situation is duplicating black's three's. By white moving from black's 8 point to

black's 10 and white's 11 point, he has effectively duplicated the number three.

Since black needs a three to re-enter from the bar (which he may or may not roll), black has to roll double three's (1 out of 36 chances) immediately to be back in the game. This is the only way the slotted checker on black's 10 point could be hit.

If white remains on black's 8 point, black could get off the bar and intimidate white as he tries to clear the mid-point (12 point).

Although duplication should not be misused, in some situations it is a must.

For more information and instructions, contact the American Backgammon Club at Box 599, Plymouth MI 48170, or call 459-5776.

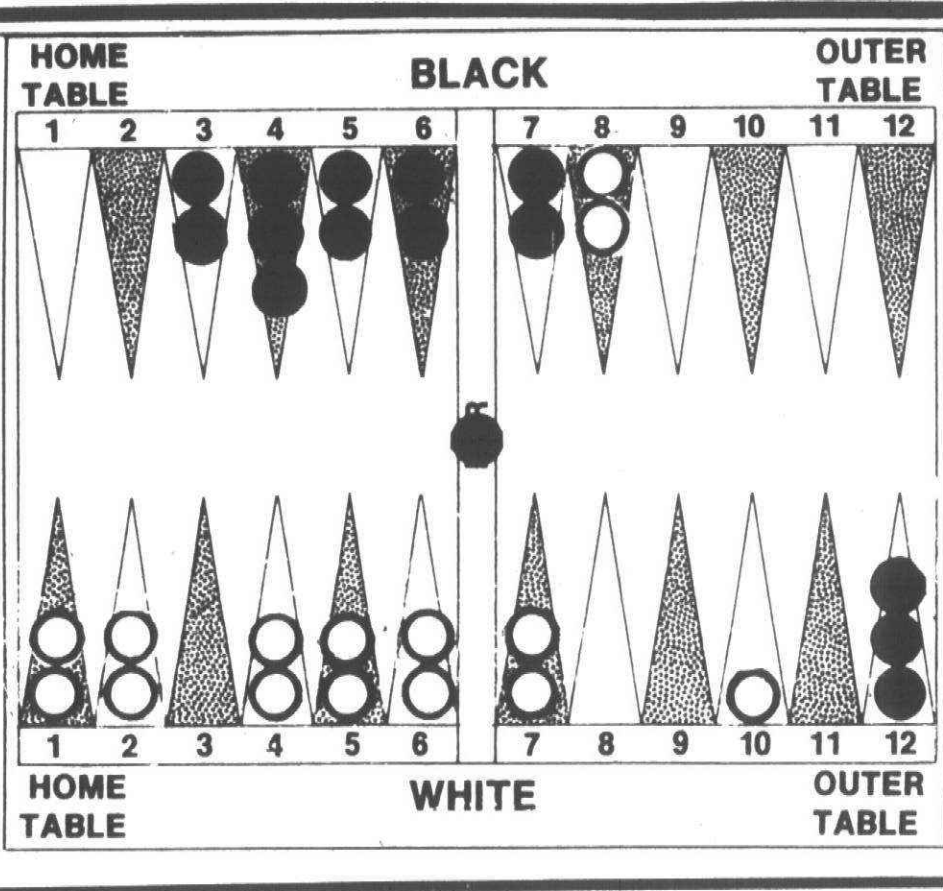

Printmaking explained in show at Cranbrook

"One Print's Progress," an exhibit exploring the variants and processes of printmaking, will be at Cranbrook Academy of Art Museum through Sept. 11.

The exhibition includes 30 variations of a print, approximately 22 by 30 inches, by Connor Everts, head of the art academy's graphics department.

The prints represent the development of imagery and printmaking procedures beginning with the relief and culminating with the screen process.

Everts, whose work is included in many major collections across the country, taught extensively in California and in Chile before coming to Cranbrook four years ago.

Cranbrook Academy of Art Museum, 500 Lone Pine Road in Bloomfield Hills, is open 1-5 p.m. daily except Mondays and major holidays. Admission is \$1.50. Guided group tours are available. For information, call 645-3312.

Designer center opens

The 25,000-square-foot Baker, Knapp and Tubbs showroom in the Design Center, Troy, will be open to the public, 1-5 p.m. Sunday, June 8. The showroom, normally open only to members of the design and home furnishings trade and their customers, is open as a benefit to raise funds for scholarships awarded by the American Society of Interior Designers (ASID).

Admission tickets, \$4 each, are available from ASID members, or by calling the Michigan chapter office, 569-3212. Tickets at the door will be \$5.

The Design Center is at 1700 Stutz Drive, Troy. Stutz runs north from Maple, between Coolidge and Crooks. The Baker showroom is in the north wing of the center. It contains finely crafted American, European, Far Eastern and contemporary furniture and textiles displayed by style and period in room settings.

PRIVATE LESSONS ON ALL MUSICAL INSTRUMENTS

HAMMELL MUSIC

Middlebelt Rd. between 5 & 6 Mile

427-6040

Genie

GS 459 D

Drive with Exclusive Sequensor® "Computer-Controlled Brain."

\$149 Plus Tax

CRYPTAR II Digital Controls. Completely Solid-State. Meets all FCC Requirements. 1 Yr. Parts Warranty.

Any Suburb

ALLIANCE AUTOMATIC DOOR CO.

358-3833 SOUTHFIELD

Palmer Park arts center has jazz Saturday night

The Allan Barnes Band, the Rod Lumpkin Quartet featuring Teddy Harris Jr. and vocalist Greta Hendrix will headline Arts Review II — An Evening of Contemporary Jazz, at 8 p.m. Saturday at Temple Israel, 17400 Manderson at Merton in Detroit's Palmer Park.

The jazz evening and exhibit will be the second major program produced by the center. Temple Israel is located one block north of W. McNichols and east of Ponchartrain Drive.

The doors open at 7 p.m. Tickets are \$5 (\$2.50 for students and senior citizens), available at the door. Free parking is available.

Established as a non-profit corporation in 1979, the Palmer Park Center hopes to purchase the former temple and transform it into a multi-media arts center.

The program, planned by the Palmer Park Center for the Arts in cooperation with American Black Artist, Inc. also will feature an exhibit of the history of blacks in Detroit as expressed by local black artists.

ANTIBIOTICS ARE NOT ALL PURPOSE DRUGS.

By killing bacteria and limiting their multiplication, the proper antibiotic prescribed by your doctor allows your own infection fighting system to cure you of an infection. Antibiotics only kill bacteria, however, they have no effect against a virus. To avoid potential side effects, only take antibiotics when prescribed by your doctor.

To receive more information about antibiotics call... **424-8922**

INDEPENDENCE HEALTH PLAN

The Comprehensive plan with NO deductibles, co-payments or other out of pocket costs

Ask your employer about Independence Health Plan

Independence Health Plan Benefits Include

- All physician office visits
- Periodic physical examinations
- Out-patient laboratory tests
- Pre/Post natal maternity care
- Well baby care
- Immunization & Injections
- Emergency care anywhere
- 20 out-patient mental health visits

Independence is affiliated with three well known medical centers in Southeastern Michigan to serve you.

Associated Physicians 24555 Haig Taylor (near Telegraph)

Woodland Medical Center 22341 W. Eight Mile Road Detroit

Memorial Medical Center 36300 Van Dyke (between 15 & 16 Mile Rd.) Sterling Heights

Father's Day Special

Choose any Van Heusen Dress Shirt or Puritan Sport Shirt at our regular price and get another shirt of equal value at

1/2 OFF

ALLIE BROS

of LIVONIA

20331 Middlebelt - Livonia (2 bks. So. of 8 Mile)

477-4434

Mon.-Fri. 9-5:30 Sat. 10-3

Your carpet needs

DEEP STEAM CLEANING

TO REMOVE ALL SOIL WITH A PRE-SHAMPOO TREATMENT PRE-SPOTTING - DEGREASER & DEODORIZER.

Call Us

Spring Special Living Room or Family Room & Hall (Furniture Moved)

Reg. \$28⁹⁵ NOW \$23⁹⁵

2nd Additional Room \$12⁹⁵

3rd Additional Room \$8⁵⁰

Gem Carpet 532-8080

& Furniture Cleaners

15542 Delaware • Redford

Enjoy the Summer with Casual Comfort from **Jimmies Rustics**



MEADOWCRAFT WROUGHT IRON

1 - Sofa

1 - Lounge Chair

1 - Spring Base Chair

2 - End Tables

LIST PRICE \$727.00

5-DAY SALE PRICE

SAVE \$100 **\$627⁰⁰**

SUMMER AND CASUAL FURNITURE

JIMMIES RUSTICS INC.

BIRMINGHAM 221 Hamilton 644-1919 Daily 9:30-5:30 Thurs. & Fri. 'til 9

ROCHESTER 828 N. Main 652-1080 Daily 9:30-5:30 Thurs & Fri 'til 9 Sunday 12-4

LIVONIA 29500 W. Six Mile 522-9200 Daily 9:30-9:00 Wed & Sat. 9:30-5:30 Sunday 11-4

VISIT OUR FIREPLACE DEPARTMENT FOR OFF-SEASON SAVINGS

Picture this...

OMNICOM OF MICHIGAN

OMNICOM

IN WESTLAND

We hope so. In fact, we're working on it right now! We want to give the people of Westland the best cable television programming possible! National news and entertainment; first-run movies; Las Vegas and Broadway shows; live sports; news and information "specials" and much more! Local programming and services, too. All at a low cost. And—Omnicom is Michigan-based and run by highly experienced cable television specialists. We believe we're the best. The cities of Plymouth, Northville and Hamtramck, and the townships of

Plymouth, Northville and Canton think we are, too. They've already chosen to be part of the great cable communications network we're building.

WE'RE TUNED INTO YOU, WESTLAND. TURN TO US!

OMNICOM OF MICHIGAN INC.

A cable television subsidiary of Capital Cities Communications, Inc.

Building a Total Cable Television System for Southeastern Michigan

CLASSIFIED REAL ESTATE

Reach 12 communities with 1 call to
591-0900
ONE CALL DOES IT ALL!



EQUAL HOUSING OPPORTUNITY

All real estate advertising in this newspaper is subject to the Federal Fair Housing Act of 1968 which makes it illegal to advertise "any preference, limitation or discrimination based on race, color, religion, sex or an intention to make any such preference, limitation or discrimination."

This newspaper will not knowingly accept any advertising for real estate which is in violation of the law. Our readers are hereby informed that all dwellings advertised in this newspaper are available on an equal opportunity basis.

312 Livonia

ALL TERMS
Newly listed 3 year old 3 bedroom ranch, formal dining room, basement, central air, oversized 2 car garage, treed lot. Extras plus! Immediate occupancy. Only \$58,900.

Realty World
Camelot 525-5600

ASSUMABLE MORTGAGE - \$64,900 3 bedroom brick ranch, 5 mile, Farmington area. Finished basement, treed lot. Open Sat & Sun 2-5 PM.

BRIGHTEN YOUR LIFE
Mrs. Cleon lives in this bright cheerful 3 bedroom brick ranch home. Featuring a large living room and dining ell, spacious modern kitchen, full basement, and 2 1/2 car garage. \$52,900. HARRY S.

WOLFE
COMPANY 474-5700
33235 Seven Mile

BUDGET MINDED?
Nice 2 bedroom home on big 80 x 220 lot. 1 1/2 car garage. Taxes only \$647. New aluminum siding on house and garage before listing. \$45,900.

Real Estate
NETWORK
Harrison Moore 427-9030

BRICK
Super sharp 3 bedroom ranch, full finished basement with bar & carpeting, 2 car garage, a good buy at \$58,900. Call DEMBS SALES CO. 626-4884.

Colonial Charm
What a buy! 4 bedroom colonial with larger than normal, family room, large central fireplace, and 2 car attached garage. See it today! \$71,900.

Century 21
Hartford South 261-4200

312 Livonia

Colonial Charm
Stunning 4 bedroom 2 1/2 bath brick colonial featuring a gorgeous family room with natural fireplace, formal dining room, 1st floor laundry, finished basement, and 2 car attached garage. \$99,900.

CENTURY 21
Hartford South 464-6400

ASSUMABLE MORTGAGE - \$55,900 3 bedroom brick ranch, schools, garage, central air, 22 x 12 living room, new mortgage or \$14,400 assumes \$41,400 mortgage. Vacant. Century 21, ABC. 425-3250.

ASSUMABLE MORTGAGE - avoid commissions! beautiful 3 bedroom Ranch, 5 mile Newburg area, landscaped patio off door wall, by appointment only. \$59,900. 464-7678.

A-1 Rosedale Gardens Ranch
Hip roof, 3 bedrooms, 16 ft. kitchen, treed lot, only \$53,900.

ERA
FIRST FEDERAL
478-3400

BEAUTIFULLY decorated 3 bedroom brick ranch in desirable Castle Gardens. Family room with fireplace, 1 1/2 baths, air & more. \$72,500. Assumption possible. 14183 Blue Skies, Open Sun 1pm-5pm. 464-3836.

BEAUTIFULLY decorated 3 bedroom brick ranch in desirable Castle Gardens. Family room with fireplace, 1 1/2 baths, air & more. \$72,500. Assumption possible. 14183 Blue Skies, Open Sun 1pm-5pm. 464-3836.

TRY THIS TRI
38502 Summers - Super sharp tri-level, 3 bedrooms, full bath, family room with fireplace and wet-bar, 2 1/2 car garage, carpeting throughout and much more. Asking \$79,900.

KAVANAUGH
478-2555

WILLOWOOD W. SUB - spacious 4 bedroom 2 1/2 bath quad, well landscaped, truly a showplace, loaded with extras, large corner lot. \$115,500. 464-2273.

\$14,000 ASSUMES 12 1/2% MORTGAGE 3 bedroom 1 1/2 bath brick ranch, finished basement with optional 4th bedroom. \$62,700. 477-2323. 422-7626.

2 BATHS
Sharp brick ranch with 3 bedrooms, full finished basement, custom carpeting and draperies and attached garage, in desirable neighborhood. Cream Puff. \$61,900.

Century 21
Hartford South 261-4200

3 BRICK RANCHES
Land Contract Simple Assumption
3 bedroom homes. Priced to sell in the \$50's. All offer Full basements and 2 car garages. In excellent area of Livonia. Close to municipal parks, schools and shopping. One of these 3 homes is tailor made for you. Call today.

EXECUTIVE 476-5990

312 Livonia

ROSEDALE GARDENS
3 bedroom brick ranch family room, raised hearth fireplace, central air, basement, patio, 2 car garage, nice location. \$74,900.

Real Estate
NETWORK
Harrison Moore 427-9030

Sharp & Clean
3 bedroom brick ranch with 1 1/2 baths, partially finished basement and highlighted by cathedral ceilings throughout, garage with electronic door opener. Home & garage have maintenance free aluminum trim. \$54,900.

CENTURY 21
Hartford South 261-4200

SOLID BRICK
Super price and terms on this 3 bedroom brick ranch home. Featuring a large living room with dining ell, full partially finished basement, 2 1/2 car garage, and liberal land contract terms. \$48,900.

HARRY S.
WOLFE
COMPANY 474-5700
33235 Seven Mile

SOMETHING SPECIAL
A cozy brick ranch with 3 bedrooms, a real nice kitchen, carpeting throughout, terrific starter home for only \$38,900.

HARRY S.
WOLFE
COMPANY 421-5660
33238 Five Mile

SUDDEN MOVE 4 bedroom ranch, 2 baths, air, built-in, tiled basement, new 10 x 9 shed, 2 driveways, appliances, drapes. Make offer \$60's. 261-5688.

THE BRASS RING
Elegant 4 bedroom, 2 1/2 bath brick ranch. Many deluxe features including dining room, first floor laundry, central air, huge family room with fireplace, attached 2 car garage and more for \$109,900.

CENTURY 21
CORNERSTONE 478-4660

THREE BEDROOM RANCH, 2 car garage, breezeway, carpeting, drapes, wet bar, finished basement, nifty ping-pong table, some furniture, double fenced lot, black top horsehoe drive, more things. L.C. \$58,900. 427-2728.

THREE BEDROOM brick ranch with basement on large corner treed lot, near Livonia Mall. New mortgage only. Buyers only. 478-7285.

TIFFANY PARK
Built in 1972 and still like new. 3 bedroom 1 1/2 bath brick ranch with built-in in the kitchen, family room with fireplace, full basement and attached 2 car garage. \$71,900.

HARRY S.
WOLFE
COMPANY 421-5660
33238 Five Mile

BY BUILDER 3 bedroom, 1 1/2 bath ranch. Full basement. Choose your own countertops & carpet. One year limited warranty. \$51,000. Larry 525-9035.

312 Livonia

OPEN SUN. 2-5 PM
Livonia - 9874 Hillcrest (N. of W. Chicago, 1 blk W. of Henry Ruff). Super sharp, 3 possible 4 bedroom brick ranch, features dining area, kitchen appliances, window treatments, 2 full baths, finished basement, garage and extra wide lot. Immaculate home. Asking \$56,900. For more information call and ask for...

JEAN PROCH
Chamberlain
721-8400

OPEN SUN. 2-5 PM
9193 Basset Court E. (South of Ann Arbor Rd. East of 1275)

EXCELLENT ASSUMPTION, excellent area. Family room with fireplace, rec room with 17' wet bar and built-in frig. Covered patio with BBQ, above & below ground pool with complete deck. Come see for yourself!

Real Estate
NETWORK
John Cole Realty
455-8430 255-5330

OPEN SUN. 1-4
IMMEDIATE OCCUPANCY

37150 BRISTOL (S. of 6 Mile, E. of Newburgh). Larger 3 bedroom ranch, 2 baths, family room, fireplace, full basement, carpeting and 2 car garage. New \$79,900 - bring offers. Owner anxious.

KAVANAUGH
478-2555

Pick of the Litter
There are many 4 bedroom colonials on the market but none compared to this one. The lovely open floor plan with circular stairs is great for family entertaining. Private one half acre treed lot. Super value at only \$119,900. Open Sun 2-5. 16867 Fairway, so. of 6 Mile, w. of Wayne.

ERA
FIRST FEDERAL
478-3400

TIRED?
Of Bumper To Bumper Traffic? Of Over Crowded Beaches & Parks? Why not own your own private park right in town? 2 secluded acres, 3 bedroom home, 43' inground heated pool, trees galore, horse barn & corral & much more. Must see to appreciate. \$86,500. Open Sun. BUYERS ONLY. 525-9323.

TRANSFER SPECIAL
A super clean ranch with 3 bedrooms, 1 1/2 baths, a great kitchen with dinette overlooking a warm cozy family room with fireplace, with doorwall to raised patio and attached 2 car garage. Owner needs quick sale. \$69,900.

HARRY S.
WOLFE
COMPANY 421-5660
33238 Five Mile

WOLFE
Thompson-Brown

312 Livonia

BY OWNER 3 bedroom brick ranch, basement, family room, fireplace, 2 1/2 baths, attached garage, landscaped. \$68,900. Land contract. 464-0121.

CASTLE GARDENS
A beautifully landscaped yard with many trees surrounds this lovely brick ranch with 3 bedrooms, dining room and 1 1/2 baths on 1 floor. Gas grill & patio, owner transferred, quick occupancy. \$58,900.

Red Carpet
RICHTER & ASSOC. 522-3500

Charming Colonial
Lovely 3 bedroom colonial offering 2 full baths, new carpeting throughout, hardwood floors throughout, 2 car garage. \$46,500.

Century 21
Hartford South 464-6400

COUNTRYFIED ON 1 1/4 ACRE
A sharp 2 story brick home with 4 gigantic bedrooms, 2 1/2 baths, super kitchen with built-ins, formal dining room with fireplace, attached 2 car garage. \$99,900.

HARRY S.
WOLFE
COMPANY 421-5660
33238 Five Mile

Country Lot
Located on a large treed lot is this charming 3 bedroom cape cod home, offering full finished basement, garage, excellent condition. Only \$52,900.

Century 21
Hartford South 464-6400

CUSTOM RANCH
A sharp 2 story plus home area, yard backs up to park - like setting, 3 bedrooms, 1 1/2 baths, studio-relling in family room with full brick fireplace, 2 car attached garage. \$79,900.

Red Carpet
RICHTER & ASSOC. 522-3500

OUTSTANDING TRI
Freshly decorated 3 bedroom brick tri-level in western Livonia. Featuring a 20 ft. family room with natural fireplace, 21 ft. kitchen with built-ins, large utility room, and a 2 car attached garage. Transfer for sale. \$74,900.

HARRY S.
WOLFE
COMPANY 474-5700
33235 Seven Mile

OWNER SAYS BRING OFFERS!
The choice location of this 2 or 3 bedroom brick ranch makes this offering a good investment. Full finished basement, 2 car garage. Immediate occupancy. \$54,900. Call 261-0800.

HARRY S.
WOLFE
COMPANY 421-5660
33238 Five Mile

312 Livonia

FIRST OFFERING
King size 3 bedroom brick ranch with 2 full baths. Highlights include formal dining area, spacious modern kitchen with built-ins, full basement with half bath, family room and 2 car garage. \$64,900.

HARRY S.
WOLFE
COMPANY 474-5700
33235 Seven Mile

OLD ROSEDALE - By Owner
Charming older 3 bedroom colonial, 2 baths, family room, fireplace, brick patio. \$68,500. 261-0266.

OPEN SUNDAY 1-5 - Country living, 3 bedroom ranch, beautiful treed lot, country kitchen, carpeting throughout, finished basement, 2 car garage. \$59,900. 261-5015.

Owner Transferred
and wants to deal on this sharp 3 bedroom aluminum sided home on corner lot, family room with natural fireplace built-ins, garage, fenced yard, asking just \$45,000.

GARLING
Realty
453-4800

POOL TIME
A beautiful 3 bedroom ranch with 2 full baths, modern kitchen overlooking a fantastic family room with fireplace and doorwall looking to pool area, full finished basement, 2 car attached garage, all this on a 1/4 acre. \$89,900.

HARRY S.
WOLFE
COMPANY 421-5660
33238 Five Mile

PRIME
1/4 ACRE \$42,900
Needs repair. Land Contract terms. Jerry Boragard.

CHALET 477-1800

"PRIME"
COUNTRY SETTING
Immaculate and unique brick home featuring 3 bedrooms, large country kitchen, family room with fireplace, full basement and attached garage. A must to see! Asking \$65,900.

Century 21
TODAY 538-2000

RAMBLING RANCH
Settling on 2 1/2 acres with towering trees and stream is a California ranch with 3 bedrooms, 1 1/2 baths, formal dining with French doors to patio overlooking ravine and stream, huge living room with fireplace, modern kitchen and 3 car attached garage. \$89,900.

HARRY S.
WOLFE
COMPANY 421-5660
33238 Five Mile

WOLFE
Brown

312 Livonia

LIVONIA, like new 3 bedroom brick colonial, master bedroom, 19 x 12 - private bath, 18 x 17 family room with natural fireplace, formal dining room, dinette, modern kitchen, first floor laundry, attached 2 car garage, plus extras. Located near I-275 and I-96. 12% simple assumption.

LIVONIA-ONLY \$49,900
Maintenance free exterior, brick and aluminum ranch, 3 bedrooms, full basement, fenced yard & garage.

Real Estate
NETWORK
Omar Sanderson, Inc.
474-3000

LIVONIA
OPEN SUN. 2-5
19339 Rensselaer, W. of Inkster, S. of 7 Mile, well maintained 3 bedroom brick ranch with central air in fine residential neighborhood. \$51,000.

AETNA
559-8333

ENJOY COUNTRY living with city conveniences. Ranch home on over 1 acre. \$74,900. Call for details. Buyers only. 421-1373.

EXECUTIVE COLONIAL
Very spacious 4 bedroom, 2 1/2 bath brick colonial in a prime area. Highlights include a huge family room with natural fireplace, formal dining room, country kitchen with built-ins, full basement, central air, 2 car attached garage and land contract terms. \$108,900.

HARRY S.
WOLFE
COMPANY 474-5700
33235 Seven Mile

FABULOUS BUY
Nice 3 bedroom home with central air, partially finished basement, fenced yard and more for only \$47,000.

Century 21
CORNERSTONE 478-4660

FIRST OFFERING
An immaculate 3 bedroom, 1 1/2 bath colonial with a 20 ft. modern kitchen, family room with fireplace, full basement and 2 car attached garage. In an excellent area. \$74,900.

HARRY S.
WOLFE
COMPANY 421-5660
33238 Five Mile

BUYERS & SELLERS
Our law firm handles real estate matters of all kinds on a daily basis. Before you hire a broker or sign any papers, talk to us. Initial consultation free. 357-4940.

HARRY S.
WOLFE
COMPANY 421-5660
33238 Five Mile

WOLFE
Brown

312 Livonia

FOUR BEDROOM bungalow, family room, 2 car garage, large treed lot, call after 4:30. 421-8278.

GORGEOUS BRICK RANCH
3 bedrooms with large closets, plush carpeting, country style kitchen with built-in planning center, full basement, all in mint condition, near Livonia Mall. \$53,900. Conventional terms. GI no money down, or trade.

NEW WORLD
SUMMIT 427-3200

June 10th Occupancy
20% down, 11% rate. OPEN SUN 2-5 at 15365 NOLA CIRCLE in popular Blue Grass Farm. N. of 5 Mile, W. of Newburgh. Outstanding brick ranch displaying elegant decor throughout, includes 3 bedrooms, lovely country kitchen with built-in, spacious beamed family room, fireplace, full basement, patio with double gas grill, attached 2 car garage and flexible terms. Asking \$79,900. Call 522-6888.

ONE WAY
LIVONIA
A RAZOR'S EDGE
is not as sharp as this lovely brick colonial. A great buy on today's market. Features 3 large bedrooms, central air, big 20 ft. kitchen with built-in range and oven and lots of cupboard space, inviting family room with natural fireplace and a bay window, 1 1/2 baths, carpeting throughout, beautiful Florida room off rear, a full basement and 2 car attached garage. Don't hesitate on this one. \$78,900.

A MINT RANCH
What a delightful floor plan has this spicily brick home. The house surrounds a patio, plus 3 bedrooms, 1 1/2 baths, big shiny bright kitchen with built-in, large, spacious living room with doorwall, lots of carpeting, a full basement, deep yard and 2 1/2 car garage. One showing and gone! \$59,900.

Century 21
NORTH 261-2000

STONELEIGH SUB. By owner, open Sun 2-5. 2 yr old 4 bedroom colonial, 2 1/2 baths, formal dining room, large family room with fireplace, 1st floor laundry, many extras. \$99,900. 421-7515. Assumption possible.

NEW LISTING
A perfect home for that family living! It's a 4 bedroom 2 1/2 bath colonial with a unique floor plan, formal dining room, modern kitchen, family room with fireplace, 1st floor laundry, finished basement and 2 car attached garage. \$96,900.

HARRY S.
WOLFE
COMPANY 421-5660
33238 Five Mile

NEW MODELS
RANCH & COLONIAL
3 and 4 bedrooms, 2 to 2 1/2 baths, complete interior, wood insulated windows, brick 4 sides. Family room, fireplaces, 1st floor laundry. Early lot reservations being taken now. Laurel Park South 6 Mile & Newburgh Road. From \$90,990. Call 591-1301 after 1 PM.

DEMBS BLDG. CO.

WOLFE
Brown

WOLFE
Brown

WOLFE
Brown

312 Livonia

LIVONIA - owner must sell 3 bedroom executive ranch, formal dining room, many fine extras. Market analysis: \$92,000 will consider offers over \$80,000. 464-6540.

LIVONIA PARKS - 7 Mile, Merriman 1973, 2000 sq ft colonial 29 ft master bedroom suite with dressing area, located to perfection. Possible land contract, assumption. Central air. Call to day. \$92,900.

Norwood
No. 12 North, Inc. 851-7196

LIVONIA
30 DAY OCCUPANCY
Models for Sale

CURTIS BLDG CO.
DEAN L CULLUM BLDGS
SULLIVAN-SMITH INC.

WINDRIDGE
VILLAGE
7 Mile, W. of Farmington
476-9300

Livonia
7 Mile/Merriman
Large 3 bedroom Quad (1954) Parker Super move in condition, 1 1/2 baths, family room, attached garage. One look will convince you. Only \$59,900.

Real Estate
NETWORK
John Cole Realty
455-8430 255-5330

LOW INTEREST
3 bedroom modern split level family room, with fireplace, plus rec. room, 1 1/2 baths, 2 car garage. Seller will guarantee 10 1/2% interest for first year. Call for details. \$79,900.

Real Estate
NETWORK
Harrison Moore 427-9030

Merriman Lyndon \$63,900
Impeccable brick ranch conveniently located. Features 3 bedrooms, country kitchen, 1 1/2 baths, recreation room with fireplace and bar, game room, quiet private treed yard with patio, 2 car garage. For appointment 459-5222 or 522-6000.

ONE WAY
METICULOUSLY CLEAN
Is this 3 bedroom brick ranch, 1 1/2 baths, large finished basement, fence and 2 car garage, plus central air, \$66,500.

JAMES C. CUTLER
REALTY 349-4030

LAND CONTRACT 1 1/2%
Super 3 bedroom ranch for \$11,000 down. Large kitchen, formal dining room, room for expansion, central air, spacious basement garage. \$39,900.

Castelli
525-7900

JERRY ROZEMA

KENNETH RAY

V.W. HAMILTON

JOETTE GEORGE

BILL HARRISON

JUNE KARRES

DON JACKSON

FERN MCCORMICK

DON KAMEN

MARJORIE NEWHOUSE

NADINE HENDERSON

CATHY CLARK

CARDINAL

FUNK REALTY CO. DIVISION

WEST, INC.

3 Offices To Serve You

BUY NOW AT LOWER PRICES AND INTEREST RATES

312 Livonia

FOR Nature lovers artist designer selling 3 bedroom Ranch, 1 1/2 bath, family room with fireplace, 2 car garage, on 1/4 acre corner lot. Many mature trees & shrubs, school 2 blocks away. Much more must be seen \$71,900 - 425-8136

4 BEDROOMS

Brick ranch on a tree lined street offers family room, large living room, 1 1/2 baths, full basement, sunny kitchen, 2 1/2 car garage, land contract terms. \$58,900.

Century 21

NADA, INC. 477-9800

3 bedroom brick ranch, newly decorated, basement, gas heat, 2 car garage, vacant. \$54,900. Land contract terms. 11235 INGRAM.

Rosedale Gardens, near Plymouth & Merriman, 8 rooms, 4 bedroom brick colonial, 2 1/2 baths, family room with fireplace, garage. \$79,900. Large assumable mortgage.

ROCK & CURD 532-3200

312 Livonia

BELL CREEK
Burton Hollow ravine lot on cul-de-sac. Pride of ownership reflected in this 3 or 4 bedroom brick tri-level, 2 full baths, fireplace, family room, 2 car attached garage. Screened patio overlooking large sloping lot. Heavily treed at rear. Plenty of privacy. Asking \$96,500.

Real Estate
NETWORK
Clark/Fron Realty 425-7300
BRICK RANCH

Maintenance free 3 bedroom, 2 full bath home, large living room with dining-L, lovely plush carpeting, sunny kitchen, full tiled basement, nice private yard, 2 car aluminum garage. \$53,900.

Century 21
NADA, INC. 477-9800

313 Dearborn

Dearborn Heights
DEARBORN - Divine Child Parish. Brick bungalow, 1 1/2 car garage with patio overhang. Completely finished basement with full lavatory. Professionally landscaped. A-1 condition. \$79,000. By owner, call for appointment. 478-7125

NEW LISTING:
3 bedroom brick colonial, 2 1/2 baths. Beautiful woodwork & owner ready to move. \$55,000.
NICKOLS REALTY 3488-3044

2 BEDROOM starter or retiree home. Maintenance free alum siding, stone brickfront. 1 1/2 lots L.C. available. \$29,900. Owner. 291-8522

314 Plymouth-Canton
"Canton Colonial"
3 bedrooms, family room, fireplace, basement, attached garage. \$10,000 above ground pool, \$73,900. 557 Meadowlark.

CALL CLIFF DENSMORE
RE/MAX 261-1400

314 Plymouth-Canton

A LITTLE BIT OF COUNTRY in the city. Cute & cozy 3 bedroom ranch with spacious lot, big garage, modern kitchen and more. Super assumption and low, low taxes. Don't delay, call today. \$57,700.

CENTURY 21

Quality Homes 274-7200
ASSUME or LAND CONTRACT
\$25,000. Sharp 3 bedroom colonial, 2 1/2 baths, family room with natural fireplace, 2 car attached garage. Century 21, Old Bedford Homes. 534-4690

CANTON N - Immediate occupancy. Elegant "Colonial" brick ranch 3 bedrooms, 2 1/2 baths, dining, family rooms, fireplace 2 car attached garage. Asking \$76,900. 43242 Barchester. 455-5678

CANTON - NEW HOMES
FHA and VA financing available. 3 bedroom ranch with family room, \$72,900. 4 bedroom colonial with family room, \$74,500. Open 12 PM to 6 PM. Sat. and Sun. Roundtable Dr. So. of Palmer, between Sheldon and Lilley. Briarfield Building Co. 478-0161

ASSUME 7 1/2%, 742 Princess, Canton, 4 bedroom colonial, basement, 2 baths, garage, family room with fireplace, central air, many extras. \$77,900

314 Plymouth-Canton

ATTRACTIVE ASSUMPTION!
Super sharp 3 bedroom brick ranch with full finished basement, window treatments and major appliances. 1 1/2 baths, large family room with natural fireplace, attached 2 car garage and immediate occupancy. Assume 8 1/2% interest rate. Only \$66,900.

2 1/2 family room with natural fireplace, attached 2 car garage and immediate occupancy. Assume 8 1/2% interest rate. Only \$66,900.

BEAUTIFUL FRUIT Trees setting on a 1/4 acre lot complement this 3 bedroom ranch located in one of Plymouth Township's long established neighborhoods. Maintenance free, aluminum siding and trim - full basement, outbuilding, separate dining room and 2 car garage are just a few features that make this home an attractive package for \$62,900. By Owner. After 5pm. 453-5415 or 459-5436

BRAND NEW & AWAITING your finishing touches. The foyer greets you with a ceramic tile floor and winding staircase. But that's only the impressive beginning in this 4 bedroom, 2 1/2 bath English Tudor, built with quality in mind. Every room is extra large with plush carpeting. And the fireplace family room inspires thoughts of the great parties one could give. There's also a study and 1st floor laundry. Assumable mortgage. \$139,900. Call 261-5080

BY OWNER, 4 bedroom, brick colonial, 2 1/2 baths, family room, natural fireplace, formal dining room, first floor utility, patio, fenced yard, backing up to 4 acre park. \$86,500. After 5, 455-8963

BY OWNER, 4 bedroom, brick colonial, 2 1/2 baths, family room, natural fireplace, formal dining room, first floor utility, patio, fenced yard, backing up to 4 acre park. \$86,500. After 5, 455-8963

BY OWNER, 4 bedroom, brick colonial, 2 1/2 baths, family room, natural fireplace, formal dining room, first floor utility, patio, fenced yard, backing up to 4 acre park. \$86,500. After 5, 455-8963

BY OWNER, 4 bedroom, brick colonial, 2 1/2 baths, family room, natural fireplace, formal dining room, first floor utility, patio, fenced yard, backing up to 4 acre park. \$86,500. After 5, 455-8963

BY OWNER, 4 bedroom, brick colonial, 2 1/2 baths, family room, natural fireplace, formal dining room, first floor utility, patio, fenced yard, backing up to 4 acre park. \$86,500. After 5, 455-8963

BY OWNER, 4 bedroom, brick colonial, 2 1/2 baths, family room, natural fireplace, formal dining room, first floor utility, patio, fenced yard, backing up to 4 acre park. \$86,500. After 5, 455-8963

BY OWNER, 4 bedroom, brick colonial, 2 1/2 baths, family room, natural fireplace, formal dining room, first floor utility, patio, fenced yard, backing up to 4 acre park. \$86,500. After 5, 455-8963

BY OWNER, 4 bedroom, brick colonial, 2 1/2 baths, family room, natural fireplace, formal dining room, first floor utility, patio, fenced yard, backing up to 4 acre park. \$86,500. After 5, 455-8963

BY OWNER, 4 bedroom, brick colonial, 2 1/2 baths, family room, natural fireplace, formal dining room, first floor utility, patio, fenced yard, backing up to 4 acre park. \$86,500. After 5, 455-8963

BY OWNER, 4 bedroom, brick colonial, 2 1/2 baths, family room, natural fireplace, formal dining room, first floor utility, patio, fenced yard, backing up to 4 acre park. \$86,500. After 5, 455-8963

BY OWNER, 4 bedroom, brick colonial, 2 1/2 baths, family room, natural fireplace, formal dining room, first floor utility, patio, fenced yard, backing up to 4 acre park. \$86,500. After 5, 455-8963

BY OWNER, 4 bedroom, brick colonial, 2 1/2 baths, family room, natural fireplace, formal dining room, first floor utility, patio, fenced yard, backing up to 4 acre park. \$86,500. After 5, 455-8963

BY OWNER, 4 bedroom, brick colonial, 2 1/2 baths, family room, natural fireplace, formal dining room, first floor utility, patio, fenced yard, backing up to 4 acre park. \$86,500. After 5, 455-8963

BY OWNER, 4 bedroom, brick colonial, 2 1/2 baths, family room, natural fireplace, formal dining room, first floor utility, patio, fenced yard, backing up to 4 acre park. \$86,500. After 5, 455-8963

BY OWNER, 4 bedroom, brick colonial, 2 1/2 baths, family room, natural fireplace, formal dining room, first floor utility, patio, fenced yard, backing up to 4 acre park. \$86,500. After 5, 455-8963

BY OWNER, 4 bedroom, brick colonial, 2 1/2 baths, family room, natural fireplace, formal dining room, first floor utility, patio, fenced yard, backing up to 4 acre park. \$86,500. After 5, 455-8963

BY OWNER, 4 bedroom, brick colonial, 2 1/2 baths, family room, natural fireplace, formal dining room, first floor utility, patio, fenced yard, backing up to 4 acre park. \$86,500. After 5, 455-8963

BY OWNER, 4 bedroom, brick colonial, 2 1/2 baths, family room, natural fireplace, formal dining room, first floor utility, patio, fenced yard, backing up to 4 acre park. \$86,500. After 5, 455-8963

BY OWNER, 4 bedroom, brick colonial, 2 1/2 baths, family room, natural fireplace, formal dining room, first floor utility, patio, fenced yard, backing up to 4 acre park. \$86,500. After 5, 455-8963

BY OWNER, 4 bedroom, brick colonial, 2 1/2 baths, family room, natural fireplace, formal dining room, first floor utility, patio, fenced yard, backing up to 4 acre park. \$86,500. After 5, 455-8963

BY OWNER, 4 bedroom, brick colonial, 2 1/2 baths, family room, natural fireplace, formal dining room, first floor utility, patio, fenced yard, backing up to 4 acre park. \$86,500. After 5, 455-8963

BY OWNER, 4 bedroom, brick colonial, 2 1/2 baths, family room, natural fireplace, formal dining room, first floor utility, patio, fenced yard, backing up to 4 acre park. \$86,500. After 5, 455-8963

BY OWNER, 4 bedroom, brick colonial, 2 1/2 baths, family room, natural fireplace, formal dining room, first floor utility, patio, fenced yard, backing up to 4 acre park. \$86,500. After 5, 455-8963

BY OWNER, 4 bedroom, brick colonial, 2 1/2 baths, family room, natural fireplace, formal dining room, first floor utility, patio, fenced yard, backing up to 4 acre park. \$86,500. After 5, 455-8963

BY OWNER, 4 bedroom, brick colonial, 2 1/2 baths, family room, natural fireplace, formal dining room, first floor utility, patio, fenced yard, backing up to 4 acre park. \$86,500. After 5, 455-8963

BY OWNER, 4 bedroom, brick colonial, 2 1/2 baths, family room, natural fireplace, formal dining room, first floor utility, patio, fenced yard, backing up to 4 acre park. \$86,500. After 5, 455-8963

BY OWNER, 4 bedroom, brick colonial, 2 1/2 baths, family room, natural fireplace, formal dining room, first floor utility, patio, fenced yard, backing up to 4 acre park. \$86,500. After 5, 455-8963

BY OWNER, 4 bedroom, brick colonial, 2 1/2 baths, family room, natural fireplace, formal dining room, first floor utility, patio, fenced yard, backing up to 4 acre park. \$86,500. After 5, 455-8963

BY OWNER, 4 bedroom, brick colonial, 2 1/2 baths, family room, natural fireplace, formal dining room, first floor utility, patio, fenced yard, backing up to 4 acre park. \$86,500. After 5, 455-8963

BY OWNER, 4 bedroom, brick colonial, 2 1/2 baths, family room, natural fireplace, formal dining room, first floor utility, patio, fenced yard, backing up to 4 acre park. \$86,500. After 5, 455-8963

BY OWNER, 4 bedroom, brick colonial, 2 1/2 baths, family room, natural fireplace, formal dining room, first floor utility, patio, fenced yard, backing up to 4 acre park. \$86,500. After 5, 455-8963

BY OWNER, 4 bedroom, brick colonial, 2 1/2 baths, family room, natural fireplace, formal dining room, first floor utility, patio, fenced yard, backing up to 4 acre park. \$86,500. After 5, 455-8963

BY OWNER, 4 bedroom, brick colonial, 2 1/2 baths, family room, natural fireplace, formal dining room, first floor utility, patio, fenced yard, backing up to 4 acre park. \$86,500. After 5, 455-8963

BY OWNER, 4 bedroom, brick colonial, 2 1/2 baths, family room, natural fireplace, formal dining room, first floor utility, patio, fenced yard, backing up to 4 acre park. \$86,500. After 5, 455-8963

BY OWNER, 4 bedroom, brick colonial, 2 1/2 baths, family room, natural fireplace, formal dining room, first floor utility, patio, fenced yard, backing up to 4 acre park. \$86,500. After 5, 455-8963

BY OWNER, 4 bedroom, brick colonial, 2 1/2 baths, family room, natural fireplace, formal dining room, first floor utility, patio, fenced yard, backing up to 4 acre park. \$86,500. After 5, 455-8963

BY OWNER, 4 bedroom, brick colonial, 2 1/2 baths, family room, natural fireplace, formal dining room, first floor utility, patio, fenced yard, backing up to 4 acre park. \$86,500. After 5, 455-8963

BY OWNER, 4 bedroom, brick colonial, 2 1/2 baths, family room, natural fireplace, formal dining room, first floor utility, patio, fenced yard, backing up to 4 acre park. \$86,500. After 5, 455-8963

BY OWNER, 4 bedroom, brick colonial, 2 1/2 baths, family room, natural fireplace, formal dining room, first floor utility, patio, fenced yard, backing up to 4 acre park. \$86,500. After 5, 455-8963

BY OWNER, 4 bedroom, brick colonial, 2 1/2 baths, family room, natural fireplace, formal dining room, first floor utility, patio, fenced yard, backing up to 4 acre park. \$86,500. After 5, 455-8963

BY OWNER, 4 bedroom, brick colonial, 2 1/2 baths, family room, natural fireplace, formal dining room, first floor utility, patio, fenced yard, backing up to 4 acre park. \$86,500. After 5, 455-8963

BY OWNER, 4 bedroom, brick colonial, 2 1/2 baths, family room, natural fireplace, formal dining room, first floor utility, patio, fenced yard, backing up to 4 acre park. \$86,500. After 5, 455-8963

BY OWNER, 4 bedroom, brick colonial, 2 1/2 baths, family room, natural fireplace, formal dining room, first floor utility, patio, fenced yard, backing up to 4 acre park. \$86,500. After 5, 455-8963

BY OWNER, 4 bedroom, brick colonial, 2 1/2 baths, family room, natural fireplace, formal dining room, first floor utility, patio, fenced yard, backing up to 4 acre park. \$86,500. After 5, 455-8963

BY OWNER, 4 bedroom, brick colonial, 2 1/2 baths, family room, natural fireplace, formal dining room, first floor utility, patio, fenced yard, backing up to 4 acre park. \$86,500. After 5, 455-8963

BY OWNER, 4 bedroom, brick colonial, 2 1/2 baths, family room, natural fireplace, formal dining room, first floor utility, patio, fenced yard, backing up to 4 acre park. \$86,500. After 5, 455-8963

BY OWNER, 4 bedroom, brick colonial, 2 1/2 baths, family room, natural fireplace, formal dining room, first floor utility, patio, fenced yard, backing up to 4 acre park. \$86,500. After 5, 455-8963

BY OWNER, 4 bedroom, brick colonial, 2 1/2 baths, family room, natural fireplace, formal dining room, first floor utility, patio, fenced yard, backing up to 4 acre park. \$86,500. After 5, 455-8963

BY OWNER, 4 bedroom, brick colonial, 2 1/2 baths, family room, natural fireplace, formal dining room, first floor utility, patio, fenced yard, backing up to 4 acre park. \$86,500. After 5, 455-8963

BY OWNER, 4 bedroom, brick colonial, 2 1/2 baths, family room, natural fireplace, formal dining room, first floor utility, patio, fenced yard, backing up to 4 acre park. \$86,500. After 5, 455-8963

BY OWNER, 4 bedroom, brick colonial, 2 1/2 baths, family room, natural fireplace, formal dining room, first floor utility, patio, fenced yard, backing up to 4 acre park. \$86,500. After 5, 455-8963

BY OWNER, 4 bedroom, brick colonial, 2 1/2 baths, family room, natural fireplace, formal dining room, first floor utility, patio, fenced yard, backing up to 4 acre park. \$86,500. After 5, 455-8963

BY OWNER, 4 bedroom, brick colonial, 2 1/2 baths, family room, natural fireplace, formal dining room, first floor utility, patio, fenced yard, backing up to 4 acre park. \$86,500. After 5, 455-8963

BY OWNER, 4 bedroom, brick colonial, 2 1/2 baths, family room, natural fireplace, formal dining room, first floor utility, patio, fenced yard, backing up to 4 acre park. \$86,500. After 5, 455-8963

BY OWNER, 4 bedroom, brick colonial, 2 1/2 baths, family room, natural fireplace, formal dining room, first floor utility, patio, fenced yard, backing up to 4 acre park. \$86,500. After 5, 455-8963

BY OWNER, 4 bedroom, brick colonial, 2 1/2 baths, family room, natural fireplace, formal dining room, first floor utility, patio, fenced yard, backing up to 4 acre park. \$86,500. After 5, 455-8963

BY OWNER, 4 bedroom, brick colonial, 2 1/2 baths, family room, natural fireplace, formal dining room, first floor utility, patio, fenced yard, backing up to 4 acre park. \$86,500. After 5, 455-8963

BY OWNER, 4 bedroom, brick colonial, 2 1/2 baths, family room, natural fireplace, formal dining room, first floor utility, patio, fenced yard, backing up to 4 acre park. \$86,500. After 5, 455-8963

BY OWNER, 4 bedroom, brick colonial, 2 1/2 baths, family room, natural fireplace, formal dining room, first floor utility, patio, fenced yard, backing up to 4 acre park. \$86,500. After 5, 455-8963

BY OWNER, 4 bedroom, brick colonial, 2 1/2 baths, family room, natural fireplace, formal dining room, first floor utility, patio, fenced yard, backing up to 4 acre park. \$86,500. After 5, 455-8963

BY OWNER, 4 bedroom, brick colonial, 2 1/2 baths, family room, natural fireplace, formal dining room, first floor utility, patio, fenced yard, backing up to 4 acre park. \$86,500. After 5, 455-8963

BY OWNER, 4 bedroom, brick colonial, 2 1/2 baths, family room, natural fireplace, formal dining room, first floor utility, patio, fenced yard, backing up to 4 acre park. \$86,500. After 5, 455-8963

BY OWNER, 4 bedroom, brick colonial, 2 1/2 baths, family room, natural fireplace, formal dining room, first floor utility, patio, fenced yard, backing up to 4 acre park. \$86,500. After 5, 455-8963

BY OWNER, 4 bedroom, brick colonial, 2 1/2 baths, family room, natural fireplace, formal dining room, first floor utility, patio, fenced yard, backing up to 4 acre park. \$86,500. After 5, 455-8963

BY OWNER, 4 bedroom, brick colonial, 2 1/2 baths, family room, natural fireplace, formal dining room, first floor utility, patio, fenced yard, backing up to 4 acre park. \$86,500. After 5, 455-8963

BY OWNER, 4 bedroom, brick colonial, 2 1/2 baths, family room, natural fireplace, formal dining room, first floor utility, patio, fenced yard, backing up to 4 acre park. \$86,500. After 5, 455-8963

BY OWNER, 4 bedroom, brick colonial, 2 1/2 baths, family room, natural fireplace, formal dining room, first floor utility, patio, fenced yard, backing up to 4 acre park. \$86,500. After 5, 455-8963

BY OWNER, 4 bedroom, brick colonial, 2 1/2 baths, family room, natural fireplace, formal dining room, first floor utility, patio, fenced yard, backing up to 4 acre park. \$86,500. After 5, 455-8963

BY OWNER, 4 bedroom, brick colonial, 2 1/2 baths, family room, natural fireplace, formal dining room, first floor utility, patio, fenced yard, backing up to 4 acre park. \$86,500. After 5, 455-8963

BY OWNER, 4 bedroom, brick colonial, 2 1/2 baths, family room, natural fireplace, formal dining room, first floor utility, patio, fenced yard, backing up to 4 acre park. \$86,500. After 5, 455-8963

BY OWNER, 4 bedroom, brick colonial, 2 1/2 baths, family room, natural fireplace, formal dining room, first floor utility, patio, fenced yard, backing up to 4 acre park. \$86,500. After 5, 455-8963

BY OWNER, 4 bedroom, brick colonial, 2 1/2 baths, family room, natural fireplace, formal dining room, first floor utility, patio, fenced yard, backing up to 4 acre park. \$86,500. After 5, 455-8963

BY OWNER, 4 bedroom, brick colonial, 2 1/2 baths, family room, natural fireplace, formal dining room, first floor utility, patio, fenced yard, backing up to 4 acre park. \$86,500. After 5, 455-8963

BY OWNER, 4 bedroom, brick colonial, 2 1/2 baths, family room, natural fireplace, formal dining room, first floor utility, patio, fenced yard, backing up to 4 acre park. \$86,500. After 5, 455-8963

BY OWNER, 4 bedroom, brick colonial, 2 1/2 baths, family room, natural fireplace, formal dining room, first floor utility, patio, fenced yard, backing up to 4 acre park. \$86,500. After 5, 455-8963

BY OWNER, 4 bedroom, brick colonial, 2 1/2 baths, family room, natural fireplace, formal dining room, first floor utility, patio, fenced yard, backing up to 4 acre park. \$86,500. After 5, 455-8963

BY OWNER, 4 bedroom, brick colonial, 2 1/2 baths, family room, natural fireplace, formal dining room, first floor utility, patio, fenced yard, backing up to 4 acre park. \$86,500. After 5, 455-8963

BY OWNER, 4 bedroom, brick colonial, 2 1/2 baths, family room, natural fireplace, formal dining room, first floor utility, patio, fenced yard, backing up to 4 acre park. \$86,500. After 5, 455-8963

BY OWNER, 4 bedroom, brick colonial, 2 1/2 baths, family room, natural fireplace, formal dining room, first floor utility, patio, fenced yard, backing up to 4 acre park. \$86,500. After 5, 455-8963

BY OWNER, 4 bedroom, brick colonial, 2 1/2 baths, family room, natural fireplace, formal dining room, first floor utility, patio, fenced yard, backing up to 4 acre park. \$86,500. After 5, 455-8963

BY OWNER, 4 bedroom, brick colonial, 2 1/2 baths, family room, natural fireplace, formal dining room, first floor utility, patio, fenced yard, backing up to 4 acre park. \$86,500. After 5, 455-8963

BY OWNER, 4 bedroom, brick colonial, 2 1/2 baths, family room, natural fireplace, formal dining room, first floor utility, patio, fenced yard, backing up to 4 acre park. \$86,500. After 5, 455-8963

314 Plymouth-Canton

CANTON BY OWNER
3 bedroom ranch, 2 1/2 baths, 2 car garage, family room. Central air. \$79,000. 459-0018

CANTON - OPEN SUN 12-4PM
\$11,400 ASSUMES
Attractive 10% interest rate available on this very clean 3 bedroom brick ranch, 1 1/2 bath, first floor laundry, country kitchen, huge 36ft. gathering room with fireplace, basement, 2 car attached garage, wood deck with gas grill, lot backs up to wooded greenbelt. Asking \$79,900. Owner: 1980 Morrison, between Lilley & Sheldon, S. of Ford Rd. 981-3779

"Canton's Finest"
PRICED RIGHT
Sharp brick ranch showing pride of ownership offers 3 bedrooms, country kitchen, family room with fireplace, full basement, garage and storage. Asking \$65,900.

CENTURY 21
TODAY 538-2000
CANTON, 3 bedroom, 2 1/2 baths, dining room, family room with natural fireplace, 2 car attached garage, carpeted basement, \$75,900. After 5pm. 459-5121

City Farmer's Dream
Sprawling Plymouth ranch on lovely 1/4 acre lot with stream at rear, includes 3 bedrooms, 2 full baths, formal dining room, large utility room, in-law fireplace in living room, large garage and abundant country charm. Asking \$89,900. Call 459-5222.

Convenient Country Estate
One of a kind brick split-level on private treed shy acre ravine lot. Features 4 bedrooms, 2 1/2 baths, family room, fireplace, full basement, formal dining room, central air, covered patio, BBQ playhouse, inground pool, attached garage and so much more. Asking \$145,900. Call 459-5222.

Crispy Clean Colonial
OPEN 2-5 SUN 11-7 WAYSIDE, N. of Cherry Hill, W. of Haggerty. Equestrian colonial featuring 3 bedrooms, country kitchen appliances, family room fireplace, full basement, patio, 2 car garage, all in move-in condition. Possible single assumption. Land contract terms. Asking \$72,900. Call 459-5222.

ONE WAY
DELIGHTFULLY DIFFERENT
Totally unique and beautifully appointed Canton Hills custom built 3 bedroom executive brick ranch on a 1.3 acre manicured lot. 32 ft. family room with full wall roman brick natural fireplace and circular wet bar, large living room library with natural fireplace, modern dream kitchen with built-in, elegant formal dining room with built-in oak china cabinet, 2 1/2 car attached garage and much, much more. Reasonably priced at just \$135,000.

CENTURY 21
Hartford 429, Inc. 981-2900
IT'S IRRESISTIBLE
Captivating 4 bedroom colonial, exquisite decorative pictureque setting on Commons Central air. \$77,900.

MASTER ASSOCIATES
478-7550

314 Plymouth-Canton

DON'T PASS ME BY
4 bedrooms, professionally landscaped family room with all the goodies. Fireplace family room, formal dining, attached garage, central air. No wax flooring, separate front porch, fenced yard, separate front porch. Much more. Reduced to \$74,900 with 8 1/2% assumption. VA terms. Call 459-3700.

Realty World
CHAPMAN WEST
New On Market
By Owner N. Canton
Gracious living is provided in this 2450 sq

420-2100

NEAR PLYMOUTH HILTON

Century 21
GOLD HOUSE

459-6000

NEAR GREAT SCOTT

2 OFFICES IN PLYMOUTH TO SERVE YOU

Also Canton, Northville, Livonia and Surrounding Areas

CENTURY 21 SELLS OVER 1,600 HOMES A DAY, AND WE DO MORE THAN OUR SHARE. IF YOU WANT A SOLD HOUSE, CALL GOLD HOUSE!



JIM PRESTON
Manager

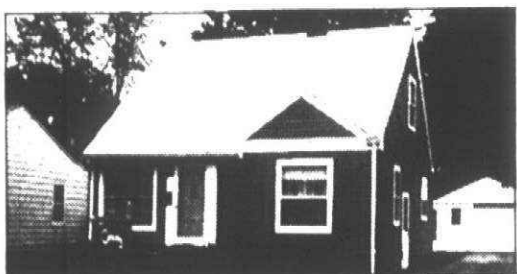

PLYMOUTH \$54,900

What a beauty! This exceptional 3 bedroom home on tree-lined street offers study or sewing room, good sized bedrooms, beautiful warm decor throughout. Full basement, gas barbecue for those backyard picnics plus enclosed patio, 1 1/2 car garage. 420-2100.

SIMPLE ASSUMPTION

Ideal for the large family, this 6 bedroom home offers a formal dining room, country kitchen, finished basement with 1/2 bath, enclosed front porch with a view of the lake, 3 car garage, all situated on a deep 400 ft. lot. Priced at only \$62,900. 420-2100

SUPER BUY

This one is as clean and sharp as they get. Lovely 4 bedroom Colonial, featuring paneled family room with fireplace, 2 1/2 car garage, all located in Plymouth. \$73,900. 459-6000

QUANTITY AND QUALITY

Exceptionally sharp brick ranch with 3 very spacious bedrooms (walk-in closet and bath off master bedroom), first floor utility, huge family room with natural fireplace, basement, attached 2 car garage expanded by four feet will accommodate van, situated on a large lot on the park. Simple Assumption available. Priced at \$87,900. 420-2100

THINK POSITIVE

Buy now while interest rates are low, 3 bedroom brick ranch with 1 1/2 baths, family room, fireplace, nice patio, 2 car attached garage with opener. \$68,900. 459-6000

TAN YOUR HIDE

In the privacy of your own ONE AND ONE-HALF ACRES surrounding this modernized 3 or 4 bedroom home with fireplace in a living room big enough for massive furniture, formal dining room for elegant meals, a country kitchen of course, finished basement, a screened-in porch for those bug-free evenings, oversized garage with room for 2 cars, work area and storage. Flexible terms offered. \$79,990. 420-2100

WANT NEW?

We have them...all sizes and shapes...best interest rates in town...come in and let's figure out a way for you to move in and pick out your own colors. 3 or 4 bedrooms, 2 1/2 baths, attached garages. \$72,900 and up. 459-6000

LARGE FAMILY

WANTED to fill this spacious four bedroom Colonial with 5th bedroom or den in clean, dry, finished basement. An inviting formal dining room, fireplace in family room big enough for any activity, 2 1/2 baths, back-saving no-wax floors in kitchen, time-saving underground automatic sprinkling system, central air, attached 2 car garage and an excellent loan arrangement. Priced at \$79,990. 420-2100

COUNTRY LOVERS

Half acre, 3 bedrooms, super sharp, country kitchen, excellent lot and location. Call today, only \$54,900. 459-6000

CONDO-\$28,500

That's right! A spacious one bedroom end unit with large kitchen and living room, carefree living, mature trees and pond, plus fresh country air. 420-2100

CUSTOM QUAD

4 bedroom, 2150 sq. ft. for gracious living on every level, formal dining room, family room with fireplace, master bedroom has its own bath. Home Owners Warranty. 2 car attached garage. \$94,600. 459-6000

IF \$65,900

Is your price range and you're looking for a spacious four bedroom in PLYMOUTH TOWNSHIP, this is it! Features include large utility room, entertainment size family room with wet bar, central air, tastefully decorated, wood deck, and oversized 2 car garage. 420-2100

CENTURY 21 GOLD HOUSE
42875 5 Mile Rd.
Near Plymouth Hilton
PLYMOUTH
420-2100



JIM COURTNEY
Broker

Century 21 GOLD HOUSE

Dear Purchasers:

Due to a recent decline in interest rates, at some lending institutions as much as 5 1/4%, it now behooves you to purchase your new home as soon as possible. The current interest rates we have may be the lowest rates available for some time to come. Presently, homes are selling at last year's prices. If you choose to wait to purchase in the hopes of obtaining a lower interest rate, you may find yourself paying a much higher price, therefore eliminating any interest rate savings. Also, you are still able to secure a 30-year fixed rate mortgage. In the very near future, RRM (Re-negotiable Rate Mortgages) will probably be the norm, allowing the lending institutions to adjust the interest rate either up or down. These mortgages will be from one to five years in duration. Everyone envies people with 5%, 6%, or even 7% long term mortgages. Ten, fifteen, or twenty years from now you, too, could be envied for your low fixed mortgage rate. Do yourself a favor and purchase your new home as soon as possible.

Thank you.

Jim Courtney,
Broker

CAREER?

Thought about REAL ESTATE AS A CAREER? If so, join us this evening June 5, 1980, at the Plymouth Hilton Room "E" at 7:00 pm-meet the training director for Century 21 of Michigan and have all of your questions answered. If you can't make it, call 459-6000 or 420-2100 FOR A CONFIDENTIAL INTERVIEW.

QUIET CHARM

Throughout this most popular ranch style home. Excellent floor plan offering 3 large bedrooms, graceful foyer, formal dining, unique natural fireplace in spacious family room, first floor utility with closet and cabinets, efficient kitchen with planning desk, huge basement, attached 2 car garage, professionally landscaped with underground sprinkling and a Plymouth Township location. \$117,500. 420-2100

LAND CONTRACT

or V.A. terms on this in town charmer. 3 bedrooms, den, formal dining room, full basement, natural woodwork and hardwood floors. Walking distance to shopping, schools. \$57,500. 459-6000

RESPECTED

Shining, 4 bedroom, 2 1/2 bath brick Colonial with lots of room. All upgraded earth tone carpet and family room paneling. Good assumption. First floor laundry. 2 car attached garage. \$96,500. 459-6000

PLYMOUTH-\$38,500

Offering terms on this ranch style home decorated in neutral tones. Kitchen features no-wax floor, self-cleaning oven and refrigerator. Full basement for storage, enclosed front porch for those hot summer evenings and 2 car garage. Excellent area of the city. 420-2100

JUST LISTED!

Be first to see this immaculate 3 bedroom brick ranch with central air, 1 1/2 baths, family room, fireplace, large lot, full basement, 2 car attached garage, newer subdivision. \$78,900. 459-6000

TREES

A fine Plymouth Township location is just the start of the excellent features of this spacious Colonial with 4 bedrooms, a den, formal dining, step saving first floor utility, wet bar and fireplace in family room, basement, immediate possession attached 2 car garage and more. Situated on an oversized lot. Flexible terms. \$123,900. 420-2100

Plymouth Township New Homes by "BONADEO"

- Beautiful West Briar
- Immediate Occupancy
- Land Contract Terms
- Choice Commons Location

VALUE RATED

This neat as a pin four bedroom Colonial offers 2 1/2 baths, formal dining, fireplace in family room, basement, attached 2 car garage, patio and immediate occupancy. ASSUMABLE MORTGAGE. VA terms considered. Only \$76,900. 420-2100

HEAVEN CAN WAIT!!

Your choice of one or two bedroom, upper or lower, condominiums in Plymouth's desirable Crestwood Condominiums. Large basement, pool and clubhouse with lots of activities. A bit of heaven on earth. No maintenance, just lots of fun. From \$42,900 to \$54,900. 459-6000

EACH OFFICE INDEPENDENTLY OWNED AND OPERATED



RAVINE LOT

With a spectacular view on a quiet court in prestigious Quail Hollow. This 4 bedroom "executive" Colonial offers a 21 ft. kitchen with built-ins and oak cabinets, private dining area overlooks the rustic beamed family room with wall-to-wall fireplace, walkout lower level, first floor laundry. 2 car attached garage. \$125,900. 459-6000

VAST

is the only word for this 3000 sq. ft. with 3 baths!! On a choice lot in Kimberly in Livonia. 5 bedrooms, 2 with full baths, new roof last year, sunken patio, family room with fireplace, basement, 2 car attached garage. \$94,900. 459-6000

NORTHVILLE TWP-12 ACRES

with 2 acre pond. Zoned residential, this treed site would be a beautiful custom home area. A very surprising and excellent location convenient to shopping and expressways, but very private. Negotiable contract terms. Priced at \$115,000. 420-2100

LAND CONTRACT TERMS

Country living near the city, enhances this charming home with 1280 sq. ft. 20 ft. kitchen plus dining room, 2 full baths, 3 fireplaces. Gigantic walk-out lower level family room. Unbelievable quality-it has it all-call to see today. Terms available. \$194,900. 420-2100

LIVE LIKE A KING

With his own domain on 3.47 acre-hilltop setting--in this 4 bedroom ranch. Huge living room, formal dining room, 2 full baths, 3 fireplaces. Gigantic walk-out lower level family room. Unbelievable quality-it has it all-call to see today. Terms available. \$194,900. 420-2100

UNSURPASSED

A nitch in Plymouth Township that offers mature trees, tranquil living. 3 bedroom brick ranch with family room, fireplace, 2 car attached garage. Now don't you let this go unpassed! \$82,900. 459-6000

NORTHVILLE SCHOOLS

Situated on eight acres with a background of towering trees, this beautiful Colonial offers 4 bedrooms, 2 natural fireplaces, family room, formal dining, finished walk-out basement, brick and wood patio, central air, breezeway, attic for storage or more bedrooms, quality throughout and 2 1/2 car garage. \$219,000. 420-2100

CAN YOU BELIEVE?

Immediate occupancy plus assumption on this newer 3 bedroom Colonial with 1 1/2 baths, walk-in closets and extra kitchen cabinets. Plus nice family room with fireplace, partially finished basement, 2 car attached garage. Only \$69,900. 459-6000

WOW!!

Exceptional in every detail. So clean it sparkles. A superbly finished basement great for parties. Brick exterior with aluminum trim for carefree weekends. 3 bedrooms, central air, large kitchen with no-wax floor, 24 ft. covered patio and 2 car garage. Priced at \$59,900. 420-2100

EASY ASSUMPTION

Newly decorated, natural colors in this lovely 3 bedroom brick ranch on large lot. Full basement--move right in. 2 car garage. \$62,900. 459-6000

PLYMOUTH TWP. \$44,500

offering excellent land contract terms. Situated on an extra deep lot offering 3 spacious bedrooms, 21 ft. living room, formal dining, basement and 2 car garage. 420-2100

LAND CONTRACT

5 years at 10% with 29% down enhances this 5 or 6 bedroom, matchless brick home in Plymouth Township within walking distance to town. Aluminum trim, 29' living room with fireplace, formal dining room, full basement. All updated-heating, water tank, roof, extra insulation. Natural woodwork to keep the nostalgia of by-gone days. 2 car attached garage. \$83,900. 459-6000

CONTRASTING

to show the difference by comparison-let us show you this elegant Williamsburg, 4 bedroom Colonial, 2 1/2 baths, is one of the least expensive in the area, family room with fireplace, wet bar, 2 car garage. \$93,900. 459-6000

CENTURY 21 GOLD HOUSE
44523 Sheldon Rd.
At Sheld Rd.
PLYMOUTH
459-6000



EILEEN AGIUS



CHERYL HETKOWSKI



ADRIENNE STAR



MARLENE BARCZUK



FRANK RILEY



AJCTET KANG



MARY LOU GUILBAULT



VERNA HOGLE



GILBERT VANDERBURG



RICK FATYMA



BILL PALMER

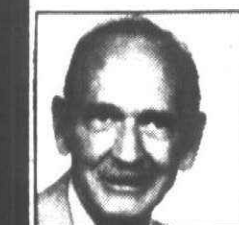

LYOED COURTNEY



BOB WALTERS



WANDA MILLS



EILEEN PYLE



JANE KEHRIER



BOB JOSE



BRAD WERNER



ANN RUGG



AL DEZELL



NORMA PETERSON



ROB FUNK



BILL RUGG
Manager



LINDA WATERWORTH



JUDY STOLMAR



BETTY MILLS



JOAN BIANCHI



BETTY BARRY



BOB AITCHISON



PAM KLOIAN



BARB STAHL



RAY IAVASILE



DIANE BRAYKOVICH



MARTHA BENTLEY

314 Plymouth-Canton

PRIVACY
close to x-ways. You and your family will enjoy this beautifully landscaped 1/4 acre lot and large patio for outdoor summer living. A quality built brick colonial with 3 bedrooms, 1 1/2 baths, attached 2 car garage and huge family room complete with cozy natural fireplace. Only \$72,900

Century 21
Boardwalk div. 459-3600

314 Plymouth-Canton

RED HOT!
Tack sharp 3 bedroom Plymouth Township brick and aluminum ranch with beautiful carpeting, full finished basement with bar, formal dining area, first floor laundry and large irregularly shaped lot. Asking just \$53,500

CENTURY 21
Hartford 429, Inc. 981-2900
43830 PALISADES

Cherry Hill and Sheldon Rd. 3 bed room, brick ranch, family room, fireplace, carpeting throughout, 1 1/2 baths, basement, central air, attached garage, many extras. Owner transferred, \$78,900. Call for appointment.

ROCK & CURD
532-3200

BRANDON WOODS

A secluded new subdivision of custom built homes in Westland, (Livonia Schools).

9% LAND CONTRACT TERMS

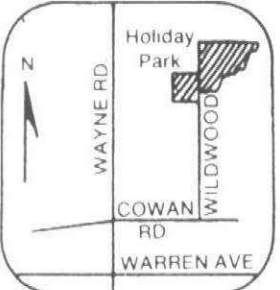

THIRD ACRE—Treed lot, Family Room with Fireplace and Wet Bar. Foyer with spiral staircase, 4 bedrooms, 2 1/2 baths. \$94,900.



QUAD-LEVEL - Huge family room with fireplace. Country kitchen plus formal dining room. 3 bedrooms, ready March 15 - \$87,900



CUSTOM BUILT - Spacious master bedroom suite with private bath. Family room, fireplace. First floor utility room, more - \$86,900.

HOME SITES AVAILABLE
Livonia Schools. Treed lots, ready to build. Adjacent to Holiday Nature Park. 9 per cent Land Contract terms. Priced from \$17,500.

Sales by
DEARBORN REAL ESTATE CO.
565-2800



There's a beautiful home for your family in Hunter's Pointe. Here, among the pastoral beauty of spreading oaks and flowering pines, four leading custom builders offer you an excellent selection of architectural styles and floor plans.

Our builders can also develop a custom home off your blue prints or design one to your specifications.

The emphasis in Hunter's Pointe homes has been placed on exterior beauty, interior craftsmanship and maximum conservation of energy.

In Farmington Hills, your family has close access to major expressways, is conveniently located to all kinds of shopping and will be attending a highly-considered school system. Excellent recreational facilities including lakes and parks nearby, too.

Come and see how fine life can be in this very residential community of Farmington Hills. Wooded and park sites with custom homes from \$129,000. * And don't be alarmed if some of your neighbors are foxes and rabbits.

*** MANY HOMES READY FOR IMMEDIATE OCCUPANCY**

Built By: • Mark Homes • Parkdale Custom Homes
• Panarama Homes • Woodbridge Homes

Wabeek Sales Assoc., Inc.
Models Open 7 Days Per Week - 1 PM-7 PM
Located just west of Drake Road and north of 13 Mile Road
553-8531

*** PRICES SUBJECT TO CHANGE WITHOUT NOTICE.**

314 Plymouth-Canton

SELECT NEW COLORS
at old price Under construction and still time for your custom selection and option with this quality built full brick colonial, aluminum trim, including - 3 bedrooms (possible 4th), formal dining/bay-window, family room/fireplace, basement, attached side-entrance garage, stained woodwork, marble sills, etc. Sept. occupancy gives you time to sell your home. Asking only \$75,900. Call 459-5222.

ONE WAY

TENNIS ANYONE?
4 bedroom, 2 1/2 bath Crescendo colonial on huge lot bordering farmland. Canton's finest area offers Clubhouse, pool and tennis courts. Numerous upgraded appointments and 9 1/2 simple assumption make this a must see at \$97,900. Call 459-3700

Realty World
CHAPMAN WEST

314 Plymouth-Canton

SITED ON 5 ACRES
at the western edge of Plymouth, this graceful Greek Revival, built circa 1830, and restored in 1971, is truly a home to love and cherish. The mellow charm with modern comfort is evident thru-out the 4 bedroom, 2 1/2 bath structure. If you have a sense of history, put this on your "Must See" list. Generous Land Contract terms available \$139,000. Call 261-5080

Thompson-Brown

Spectacular Quality
Elegantly appointed, lovely Hampton Court executive caliber colonial. OPEN 1-4 SUN at 4615 CRESTMONT, N. of Warren and W. of Sheldon. Includes 4 bedrooms, formal dining, 2 1/2 baths, family room, fireplace, 1st floor den, 1st floor laundry, central air, floored attic, patio with footings, full basement with 3 extra bedrooms, plus rec room and work area, side-entrance garage. Possible land contract. Asking \$105,900. Call for list of extras at 459-5222

ONE WAY

Realty World
CHAPMAN WEST

314 Plymouth-Canton

WORK ON CARS? - This 2 bedroom bungalow in Plymouth Twp. has large garage (18x27) with heat, water & 220 service. Buy on land contract. Asking \$48,900

LARGE LOT plus 3 bedroom, 1 1/2 baths brick 2 story. Also has newer kitchen, family room with fireplace, and attached 2 1/2 car garage. \$67,900

LARGE LOT plus 3 bedroom, 1 1/2 bath brick ranch. Features new kitchen, family room with fireplace & 2 1/2 car attached garage. \$67,900

WALK TO TENNIS in this redecorated 2 story in Plymouth. Features 3 bedrooms, 1 1/2 baths, formal dining room, fireplace, finished basement & 2 car garage. \$79,900

ROOM TO SPARE - in this large brick split level. Almost 2,000 sq. ft. with 4 bedrooms, family room with fireplace and attached 2 1/2 car garage plus work shop. Offered at \$79,900

SUPER ASSUMPTION and immediate occupancy on this 3 bedroom, 2 bath brick ranch. Also has central air, fireplace, full basement and attached 2 car garage. \$66,900

WM. FEHLIG
Real Estate
453-7800
944 S. Main, Plymouth

314 Plymouth-Canton

SHARP AS A TACK SO
DON'T SIT ON THIS ONE
Beautiful 3 bedroom colonial with family room & fireplace, large country kitchen with kitchen. Aid dishwasher, newer central air. Backyard features huge patio and complete cedar fencing, 2 car attached garage. All this plus home is Gold Crest warranted. Priced to sell. \$73,900. Ask for: JIM STEVENS Century 21 Gold House Realtors 459-6000

315 Northville-Nov

MEADOWBROOK GLENS
Caught with your sales down? Show this immaculate 3 bedroom colonial in prime area of Novi at the new reduced price of \$79,900 and start sailing again. 478-9130

Rymal Symes
NEED A GOOD FINANCIAL BREAK in Real Estate? We have an extraordinary opportunity. A good looking multi-level that has a great assumption or will even go on Land Contract. This home has 3 bedrooms, family room with fireplace, 2 1/2 car garage, dining room, wooden deck and it's in beautiful shape. \$71,900. Call 553-8700

Thompson-Brown
NORTHVILLE

SUPER HOUSE - needs decorating, 2 bedroom brick ranch on 73 acre Cash price \$68,500. This is custom, wet plaster, natural fireplace, large rooms, full basement with garage.

FOUR BEDROOM bi-level, perfect for large family or in laws, 2 full baths, large sun porch, 2nd kitchen & cream puff condition. \$72,900

FOUR BEDROOM North Hills colonial with 2 1/2 baths, 1st floor laundry, family room with fireplace, basement, attached garage. \$115,900

NICHOLS REALTY
348-3044

FOR THE BUYER
who would notice and appreciate meticulous care, this 4 bedroom Colonial in Northville Commons has more to offer than an enviable address. There's a den on the 1st floor which could be a 5th bedroom, 1st floor laundry, spacious family room with fireplace, 2 car attached garage, and generous Land Contract terms \$113,900. Call 261-5080

Thompson-Brown

315 Northville-Nov

DREAM HOME
4-side brick Tudor Quad on lovely court setting with many trees and prime Northville location. Features spacious rooms throughout including formal dining, 2 1/2 baths, 1st floor laundry, covered breakfast porch, 23 x 16 family room/fireplace, plus den, attached 2 car garage, flexible terms and IMMEDIATE OCCUPANCY. Asking \$118,900. It is the lowest priced home in this "exclusive" area. Call 522-6000

ONE WAY

Executive Entertainer
Gorgeous custom built 3 bedroom colonial in prestigious Turtle Creek Sub. Equiste earth tone decor and custom window treatments. 24 x 14 master bedroom, 2 1/2 baths, 1st floor laundry, central air, beautiful "Jack Roberts" heated inground pool, lovely patio, privacy fence and landscaping. Asking \$162,500. Call 522-6000

ONE WAY

IDEAL LOCATION
Walk to downtown Northville from this nice 3 bedroom brick ranch with basement, fenced yard and more for only \$49,000

CENTURY 21
CORNERSTONE 478-4660

IMMEDIATE OPPORTUNITY
Builder's Model
(7-may) One visit will spoil you for any thing less. See for yourself this authentic Dutch design colonial with 4 bedrooms, 2 1/2 baths. Large den for your treasured privacy. Huge family room with wood burning fireplace will be your favorite retreat. Stained wood work, wood cabinetry, plush carpet and Italian ceramic foyer. Approximately 2600 sq. ft. for \$119,900. For more info call the new home specialist at

Century 21
VINCENT N. LEE
EXECUTIVE TRANSFER SALES
851-4100

OPEN SUN. 1-4
(34-may) 4109 MALOTT S. 10 Mile E. of Meadowbrook LAND CONTRACT or VA. Beautiful 3 bedroom ranch on a corner lot with circular drive. Large screened in patio, oversized mechanical garage with engine hoist and automatic door opener. Newly remodeled kitchen, air conditioner, much more. \$60,000

Century 21
VINCENT N. LEE
EXECUTIVE TRANSFER SALES
851-4100

315 Northville-Nov

JUST LISTED
Brick ranch offers 3 bedrooms, 1 1/2 baths, spacious living room, inground 36 x 18 pool, country kitchen, treed lot, garage. Home Warranty, \$64,900

COLONIAL
Land contract or simple assumption offered on this 4 bedroom 2 1/2 bath home, features - family room with fireplace, formal dining room, country kitchen, premium pie-shaped lot, central air, attached 2 car garage, \$91,500.

Century 21
NADA, INC. 477-9800

MAGNIFICENT
1979 custom colonial, large country lot. Quality throughout. 4 bedrooms, 2 1/2 baths, family room, unique fireplace. \$116,900

MASTER ASSOCIATES
478-7550

NOVI
DUNBARTON PINES
4 Bedroom Colonial
2,900 Sq. Ft.
\$119,990
DEMBS BLDG. CO.
348-3103

NOVI JUST LISTED!
This all brick 3 bedroom Ranch with Land Contract terms available. Plenty of room for the active family with the full finished basement, family room with natural fireplace, 2 patio and a lot that backs up to open space. Asking \$78,900

REALTY WORLD
JERRY F. EDWARDS & ASSOC.
553-8100

RARE CLASSIC COLONIAL
Vintage "in town" Northville heavily wooded area. 4 large bedrooms, formal dining, 2 full and two 1/2 baths, formal living room, fireplace, recreation room with additional fireplace, 2 1/2 car garage, plus playhouse. 8 1/2% assumption available. Asking \$89,900. Call 464-0800

ONE WAY



FARMINGTON HILLS
Country living in Prime Old Homestead, new brick 3 bedroom, 2 1/2 bath, 1st floor laundry, large full walk-out basement, near X-ways. Energy saving features \$129,900

BRAND NEW ON THE MARKET.
Beautiful well kept home and grounds, over 3000 sq. ft. Tastefully decorated with a most fantastic family room featuring beamed ceilings and fieldstone fireplace. This 27 ft. room overlooks a lovely Commons area. Great group of people living in this community - Come visit. Asking \$139,500

FARMINGTON HILLS
NEWLY LISTED, mint condition and quality shows throughout this beautiful 3 bedroom ranch with so many extras you will have to call. Commons area off back yard with room for a pool. Asking \$135,900

M.D. HARWELL CO.
626-3800
31513 Northwestern Hwy.
Farmington Hills



FARMINGTON HILLS
Country living in Prime Old Homestead, new brick 3 bedroom, 2 1/2 bath, 1st floor laundry, large full walk-out basement, near X-ways. Energy saving features \$129,900

BRAND NEW ON THE MARKET.
Beautiful well kept home and grounds, over 3000 sq. ft. Tastefully decorated with a most fantastic family room featuring beamed ceilings and fieldstone fireplace. This 27 ft. room overlooks a lovely Commons area. Great group of people living in this community - Come visit. Asking \$139,500

FARMINGTON HILLS
NEWLY LISTED, mint condition and quality shows throughout this beautiful 3 bedroom ranch with so many extras you will have to call. Commons area off back yard with room for a pool. Asking \$135,900

M.D. HARWELL CO.
626-3800
31513 Northwestern Hwy.
Farmington Hills

OPEN SUNDAY, 7646 TERRI, Westland, super sharp luxury home, 3 bedroom ranch, fully carpeted, custom drapes, built-ins, gorgeous recreation room, beautiful yard, 2 fireplaces, garage, fast occupancy, \$65,000.

OPEN SUNDAY, 6911 WHITEFIELD, Dearborn Heights, spacious 3 bedroom ranch home, dining room, fully carpeted, built-ins, fireplace, partly finished basement, 2 car garage, \$64,000.

OPEN SUNDAY, 18210 POINCIANA, Redford, newly decorated 3 bedroom ranch home, carpeting, beautiful view of treed area, recreation room, 2 car garage, fine assumption, \$50,500.

Martin Ketchum & Martin REALTORS
522-0200
31172 FIVE MILE ROAD at Merriman, Livonia

OPEN SUNDAY, 7646 TERRI, Westland, super sharp luxury home, 3 bedroom ranch, fully carpeted, custom drapes, built-ins, gorgeous recreation room, beautiful yard, 2 fireplaces, garage, fast occupancy, \$65,000.

OPEN SUNDAY, 6911 WHITEFIELD, Dearborn Heights, spacious 3 bedroom ranch home, dining room, fully carpeted, built-ins, fireplace, partly finished basement, 2 car garage, \$64,000.

OPEN SUNDAY, 18210 POINCIANA, Redford, newly decorated 3 bedroom ranch home, carpeting, beautiful view of treed area, recreation room, 2 car garage, fine assumption, \$50,500.

Martin Ketchum & Martin REALTORS
522-0200
31172 FIVE MILE ROAD at Merriman, Livonia



Real Estate One, INC.
REALTORS

WESTLAND
● Mint condition 3 bedroom tri-level with luxurious carpeting throughout. Fantastic dining room and family room with wet bar, loads of closet space, no-wax kitchen floor, all window treatments, 2 car garage and more. \$59,900. Call 261-0700. (64088)

● You will enjoy this 3 bedroom brick ranch on a quiet street. Ann Arbor Trail-Middlebelt area. Featuring newer roof, furnace, full basement, Livonia schools. \$47,900. Call 525-0990. (63093)

REDFORD
Super home-super lot. 3 bedroom brick ranch on a 1/2 acre lot. Beautifully finished basement with extra bedroom, 2 1/2 car garage is insulated, wired and heated. \$59,900. Call 261-2600.

Beautiful 3 bedroom brick ranch. Finished recreation room, garage, large lot. \$58,900. Call 525-0990. (64011)

GARDEN CITY
● Family room, natural fireplace, 2 car attached garage. Nice large yard. 30 day occupancy. \$38,900. Call 525-0990. (64307)

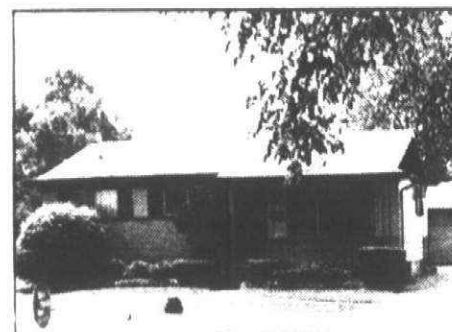

GARDEN CITY
Sharp 3 bedroom ranch, 1 1/2 bath, dinette, finished basement. Country living in the city. Maintenance free exterior. Covered patio. \$53,900. Call 326-2000 (64443)

BRIGHTON
WATERFRONT Osborn Lake "Scholz Design" 2600 sq. ft. approximate. Quad. Builder includes Jenn-Aire range, microwave, sunken family room and Jacuzzi but for instant relaxation. Beautiful new subdivision. \$169,000. Call 227-5005.

● 3 bedroom beauty, recreation room with wet bar and 2 car garage. \$48,900. Call 326-2000. (63412)

FARMINGTON HILLS
● Eight months young! This meticulous 4 bedroom home overlooks a lighted pond for winter sports and provides a lovely view from kitchen and family room. Well organized basement workshop is a real delight! \$104,900. Call 851-1900. (64309)

● Colonial with character on nearly an acre in country setting. Warm and charming home professionally decorated in neutral colors. Private outdoor entertainment center has heated and lighted 20x40 Olympic style pool and large patio fenced in shrubbery lined privacy. Patio, pool house with kitchen facilities and dressing rooms make this home ideal for entertaining. Immediate occupancy. \$138,000. Call 851-1900. (63989)

● Yours for keeps, this lovely 3 bedroom split level on almost 1/2 acre in an area of distinction. Owner transferred. \$89,900. Call 477-1111. (64360)

PLYMOUTH
● Beacon Hill-Elegant Colonial. Excellent floor plan, 4 bedrooms, 2 1/2 baths, den, family room, large basement. Custom features. Magnificent grounds. \$174,900. Call 851-1900. (64515)

NORTHVILLE
● Spotlessly clean and tastefully decorated 2 bedroom condominium in desirable Highland Lakes. Full basement, family room with fireplace, 1 1/2 baths and private patio. Priced competitively. \$61,900. Call 477-1111. (64416)

WEST BLOOMFIELD
● Tudor Colonial in the heart of the Lakes. West Bloomfield schools, 4 bedrooms, den, large family room. Stained woodwork, huge deck, plus beautiful lot. Owner transferred, making for early possession. \$124,900. Call 851-1900. (64482)

● The extremely large quarry tiled foyer sets the theme for this very spacious Colonial. 4 large bedrooms, optional 5th bedroom, library, recreation room with pool table. Fabulous inground pool includes diving board, wet slide and umbrella covered sitting area for relaxing in the water. Enjoy the view of the woods. Delightful. \$134,900. Call 644-4700.

BIRMINGHAM
● In-town Birmingham. Charming updated brick 2 story home in prime Adams school area. Remodeling includes roof, carpeting, downslopes, baths, storms and screens. Colors are soft and warm. Move in condition. \$99,700. Call 644-4700.

BLOOMFIELD HILLS
Lovely 3 bedroom ranch house on a beautiful lot. Mature trees, heated pool. Burglar and smoke alarm, stereo system in and outside, central air, Bloomfield Hills schools. Many things are new. \$139,000. Call 644-4700.

LIVONIA
Superb 3 bedroom home with family room, fireplace, 1 1/2 baths, finished basement and 2 car attached garage. Ask about special liberal financing. \$69,900. Call 261-0700. (63855)

● Charming 4 bedroom brick Colonial is nestled among many mature shade trees, in prime area. This home offers a formal dining room, family room with raised hearth natural fireplace, central air, patio, 2 car attached garage. \$85,900. Call 261-0700. (63987)

● Large lot and large ranch, offering attached garage, 3 bedrooms, family room, fireplace and covered patio with central air. \$83,900. Call 261-0700.

● The home you've been waiting for! Gorgeous English Tudor Colonial with 4 bedrooms, den, family room, full wall arched fireplace with mantel. Many must see custom touches. \$131,900. Call 525-0990. (63428)

● Transferred owner offers this sharp 4 bedroom Colonial in prime area. Family room with natural fireplace. Priced to sell quickly. \$89,900. Call 261-2600.

● 1 acre treed lot, 4 bedroom, 1 1/2 story bungalow, basement, central air, plus air cleaner, 2 sheds, plus 18x26 heated guest house with 1/2 bath. Property has many potentials. \$65,900. Call 477-1111 (63571)

CANTON
Mayfair Village Subdivision. Located 3 blocks from Plymouth. Beautiful Colonial, 3 bedrooms, 1 1/2 baths, family room, fireplace, electric garage opener. \$83,700. Call 455-7000. (64428)

● 4 bedroom, 2 1/2 bath Colonial. Cozy nook for hobby, charming family room, central air. \$76,700. Call 455-7000.

A dream! Here is what you have been looking for. A brick Colonial, completely refurbished inside and out. 3 bedrooms, 1 1/2 baths, Florida room, family room with natural fireplace, plus a 2 car attached garage on 64x249 foot lot. Beautiful setting. \$67,900. Call 455-7000.

HAZEL PARK
● Extra insulation. Redone throughout. Very clean. \$42,000. Call 528-1300.

TROY
● A neat, clean home that boasts hardwood floors throughout. Enjoy preparing meals in your large kitchen or better yet, move out onto your own private patio and grill on your own gas grill. So-o-o much cooler during the summer. \$80,900. Call 528-1300. (64460)

● Lovely end unit with extra side window, built-in buffet, recessed lights in living room, fireplace in recreation room, stove and refrigerator included. \$86,900. Call 646-1600. (64013)

● Beautiful easy-car lot. Sharp 4 bedroom Colonial. 2 1/2 baths, family room, large permanent porch, Birmingham schools, lovely yard. \$122,000. Call 646-1600.

ROCHESTER
● MUST SEE! This sharp 3 bedroom ranch, with no wax kitchen and dining floor. Plush carpeting in living room and bedroom, marble sills and large closets. Ceramic tile in bath. \$48,900. Call 652-6500.

ROYAL OAK
Rich interior: Walnut/cherry wood cabinets grace a neat galley style kitchen. Sprinkler system in front and side yard. Large Florida room. Big 2 car garage with automatic opener. Finished basement. \$69,900. Call 548-9100. (64497)

SOUTHFIELD
● Super Value! Recently decorated, 3 bedroom tri-level in Cranbrook Village. Cathedral ceiling in living room with natural fireplace, family room, park-like setting. \$64,900. Call 559-2300.

● 4 bedroom, 1 1/2 story home. Excellent move in condition. Located in Lathrup Village. Many extras, large recreation room with fireplace and wet bar. Newer appliances and carpeting, dishwasher. \$84,900. Call 559-2300.

NOVI
● 4 bedroom, 2 story home in desirable Village Oaks. 2 1/2 baths, 1st floor laundry, country kitchen, dining room, family room with fireplace and wet bar. Beautiful redwood deck with built in lights and double gas grill. \$96,900. Call 348-6430. (62728)

● Cute 3 bedroom tri-level in desirable Meadowbrook Glens. This home is unusually landscaped and features a large family room. \$75,900. Call 348-6430. (62031)

● Neat, clean, 3 bedroom brick ranch, 2 car garage, 2 fireplaces, one in living room, one in basement. Screened in porch. Well cared for home. \$61,000. Call 348-6430. (62278)



CANTON
● 4 bedroom, 2 1/2 bath Colonial with family room, fireplace and 2 car attached garage in the city of Plymouth. A quality home in a quality area. \$86,900. Call 455-7000. (63381)

● Beautiful easy-car lot. Sharp 4 bedroom Colonial. 2 1/2 baths, family room, large permanent porch, Birmingham schools, lovely yard. \$122,000. Call 646-1600.

ROCHESTER
● MUST SEE! This sharp 3 bedroom ranch, with no wax kitchen and dining floor. Plush carpeting in living room and bedroom, marble sills and large closets. Ceramic tile in bath. \$48,900. Call 652-6500.

ROYAL OAK
Rich interior: Walnut/cherry wood cabinets grace a neat galley style kitchen. Sprinkler system in front and side yard. Large Florida room. Big 2 car garage with automatic opener. Finished basement. \$69,900. Call 548-9100. (64497)

SOUTHFIELD
● Super Value! Recently decorated, 3 bedroom tri-level in Cranbrook Village. Cathedral ceiling in living room with natural fireplace, family room, park-like setting. \$64,900. Call 559-2300.

● 4 bedroom, 1 1/2 story home. Excellent move in condition. Located in Lathrup Village. Many extras, large recreation room with fireplace and wet bar. Newer appliances and carpeting, dishwasher. \$84,900. Call 559-2300.

NOVI
● 4 bedroom, 2 story home in desirable Village Oaks. 2 1/2 baths, 1st floor laundry, country kitchen, dining room, family room with fireplace and wet bar. Beautiful redwood deck with built in lights and double gas grill. \$96,900. Call 348-6430. (62728)

● Cute 3 bedroom tri-level in desirable Meadowbrook Glens. This home is unusually landscaped and features a large family room. \$75,900. Call 348-6430. (62031)

● Neat, clean, 3 bedroom brick ranch, 2 car garage, 2 fireplaces, one in living room, one in basement. Screened in porch. Well cared for home. \$61,000. Call 348-6430. (62278)

CANTON
● 4 bedroom, 2 1/2 bath Colonial with family room, fireplace and 2 car attached garage in the city of Plymouth. A quality home in a quality area. \$86,900. Call 455-7000. (63381)

All homes designated with a "●" are available on Land Contract terms, assumable mortgage and/or FHA/VA terms. Contact a Real Estate One sales associate for further financing information.



WORLD LEADER IN RELOCATION



REALTOR



EQUAL OPPORTUNITIES

315 Northville-Nov.

SPARKLING CLEAN

Large country ranch with 3 spacious bedrooms, 2 full baths, laundry room, romantic family room with fireplace that's great for entertaining and newly remodeled kitchen. Asking \$63,900.

Rymal Symes

SPRAWLING COUNTRY RANCH
OPEN SUN 2-5
Prestigious Meadowbrook Lakes Sub. hosts this outstanding home at 23063 ENNISMORE DR. N. of 9 Mile and W. of Meadowbrook. Set on breathtaking 4 acre with gorgeous mature landscaping, spacious tastefully decorated interior with flowing floor plan, 3 large bedrooms, 2 1/2 baths, formal dining, fabulous country kitchen with pantry and all appliances, family room, brick wall fireplace, patio and pool, riding mower and more. Asking \$109,900. Call 459-5222.

TREMENDOUS LAND CONTRACT TERMS

Available on this 4 bedroom colonial, dining room, family room, fireplace, and carpeting throughout. Call today for additional features \$90,500.

JAMES C. CUTLER

REALTY 349-4030
TRI LEVEL, 3 bedroom, 1 1/2 baths, wooded lot, 2 car garage, clean, \$83,500. 349-5603

316 Westland Garden City

ALL TERMS

Extra sharp well maintained, 3 possible 4 bedroom aluminum sided home. Large kitchen dining area. Good carpeting, finished basement, 2 car garage, large lot. Many extras. Only \$49,900.

Realty World

Camelot 525-5600

ALMOST 1 ACRE

Country living in this older type home like your grandparents had. 5 spacious bedrooms, country kitchen, formal dining room, carpeting, basement, 2 car garage, plus 2 out buildings. Trees galore. \$65,900.

Castelli

525-7900

A NEW ELEGANT COLONIAL IN DESIRABLE GARDEN CITY. On a large 82 ft. lot. Completely remodeled with brand new heating, electrical and plumbing. 1 1/2 baths, country style kitchen, lush carpeting. A real bargain at \$48,900. MAKE OFFER! Use our trade-in plan.

NEW WORLD SUMMIT

427-3200

Fantastic brick tri level, 3 spacious bedrooms, 1 1/2 baths, country style kitchen, carpeting thru out, family room, central air, 2 car garage, nice schools.

Castelli

525-7900

HY OWNER 3 bedroom ranch, finished basement, attached garage. Central air, very clean. Immediate occupancy.

BY OWNER WESTLAND

3 bedroom ranch, den with gas log fireplace, professionally finished basement with bar, 2 1/2 car garage. Redwood fenced landscaped yard with patio, double bar, blue and fountain, Livonia School district. \$65,000. Call for Appointment. 522-9377

CENTRAL AIR

is one nice feature with Summer nearly here. 3 bedroom brick ranch with finished basement in N. Garden City. \$10,000 assumes mortgage.

WILL TIPTON

427-5010

CUSTOM RANCH. Builders own home. Energy efficient 3 bedrooms, natural brick fireplace with heat form, finished basement, 2 1/2 car garage, pool with deck, landscaped yard. Beautiful home. \$78,810.

EXCELLENT AREA

FUSSY BUYERS

Super clean brick front ranch offers 3 bedrooms, carpeting throughout, full basement with rec room and bar and large patio. Only \$42,900.

CENTURY 21

TODAY 425-7900

316 Westland Garden City

FIRST OFFERING

This home is a Cream Puff in a lovely area of Garden City. Beautiful quality built 3 bedroom brick ranch. Spacious interior with wet plaster walls. Gas heat and basement. Carpeting throughout. 1 1/2 baths. Nicely landscaped large lot with evergreens. 2 1/2 car garage. Won't last long at \$57,900. Close to schools and shopping.

Realty World

C.W. Allen 525-1810

GARDEN CITY - By owner, 2 bedroom ranch, attached garage. Excellent condition. \$38,500. Call for appointment. 425-5335

GARDEN CITY

Comfortable 3 bedroom aluminum, maintenance free, full basement and garage. Excellent dollar value. Call JERRY GREEN. 421-2400

GARDEN CITY

Just listed this sparkling 3 bedroom brick ranch on a private court, formal dining room, finished basement, central air, 2 car garage and covered patio, extra insulation. A Real Buy! V.A. Terms. Only \$54,900.

REALTY WORLD

JERRY F. EDWARDS & ASSOC. 553-8100

GARDEN CITY SPECIAL

\$43,900
28836 Marquette. Real family home, 60 Ft. lot, 2 large bedrooms, large living room, finished basement, 1 1/2 car garage, close to schools.
Open Sun. 2 to 5, or shown by App't. Call 728-3246 John McFarlane

GARDEN CITY - SWIM POOL

32 x 16 pool, deck, large double park-like corner lot, rec room, fireplace, sharp 3 bedroom ranch. \$2,750 down. \$54,900. Century 21, ABC. 425-3250

GARDEN CITY

By Owner, 3 bedroom brick ranch, finished basement, aluminum trim, 15x30 family room with fireplace, patio with pool. \$49,900. Open House, 1-4 Sunday. 886-6024

GARDEN CITY

3 bedroom brick with large family kitchen, gas forced air heat, almost completely finished basement. In one of Garden City's nicest subdivisions. Priced to sell! \$47,900. Call Realty World, Advance. 427-5400

Immediate Occupancy

In this large 3 bedroom aluminum sided home. Formal dining room, full basement, 2 1/2 car garage, double lot and fenced, many extras and only \$48,600.

GARLING

Realty 453-4800

JOY RD FARMINGTON

Sharp 3 bedroom brick ranch, 1 1/2 baths, rec room, garage. \$53,900. Lower. 478-5090

Land Contract Terms

Fantastic 3 bedroom split-level, carpeting throughout, fireplace in family room, 2 baths, patio with gas barbecue, 2 1/2 car garage. Asking \$64,900.

Corner Lot

Neat 3 bedroom all aluminum bungalow, family room, carpeting, 2 car garage, low assumption. Owner leaving state. Asking \$49,500.

HOME MASTER

525-9111

LARGE LOT

Immaculate home offers large bedrooms, beautiful family room with Franklin fireplace, country kitchen, stove & refrigerator included. Carpeting throughout, huge 2 car garage. \$46,900.

CENTURY 21

TODAY 525-7700

LARGE RANCH \$2,650 DOWN
Just listed, near Hix and Cherry Hill. Full basement, 3 bedrooms, gas heat, nice landscaping. \$52,900. Century 21, ABC. 425-3250

VA & FHA TERMS

Beautiful 3 bedroom brick ranch, large kitchen, no wax Solarium floor, family room newly decorated, nice hardwood floors. Owner anxious. \$58,770.

Rymal Symes

316 Westland Garden City

LC-LEASE-FHA-VA

MUST BE SOLD - Offering flexible terms and financing with this prime brick ranch, including 2 1/2 bedrooms, full finished basement, 2 1/2 car garage, fenced yard, Livonia schools and immediate occupancy. Asking \$51,900. Call JIM ELDREDGE at 459-5222 for details.

ONE WAY

LOOKING FOR

YOUR DREAM HOUSE? Move and relax! This clean, sharp brick ranch features a large country kitchen, formal dining room, full basement, 2 1/2 car garage, massive fieldstone fireplace in the family room. All this in a wooded park like setting on a quiet dead-end street. \$65,900. VA terms OK. Ask for Dee Bosak.

CHALET

477-1800

NO QUALIFYING on this beautiful 3 bedroom bi-level with family room and 2 1/2 car garage in Westland. Only \$10,000 down. No reasonable offer refused. Call Anna at REEN Taylor Inc. 326-5600

Simple Assumption

on this nicely decorated 3 bedroom tri-level offering 2 full baths, large family room. Steel siding and brick makes this house maintenance free. Call for a showing. Asking \$53,900.

Century 21

Boardwalk div. 459-3600

Starter Home

Delightful 3 bedroom ranch, newly carpeted, includes a convenient utility room, completely fenced-in yard, wired oversized garage. Priced right! \$40,900.

Century 21

Boardwalk div. 459-3600

REDUCED \$10,000

By Owner, Livonia schools. 4 bedroom quad, fireplace in family room. \$58,900. 427-5572. 261-6464

SUPERB

This one is FANTASTIC, ready for a magazine article on decorating, brick ranch, aluminum trim, 3 spacious bedrooms, carpeting thru out, full finished basement, 2 1/2 car garage. Owner transferred, Livonia schools, simple assumption. 10 1/2% interest.

Castelli

525-7900

SUPER BUY

3 bedroom brick ranch, plaster walls and natural wood floors. 1 1/2 baths, shower in finished basement, 2 car garage, loads of storage, excellent condition. Land Contract terms available. \$69,900.

Real Estate

NETWORK

Harrison Moore 427-9030

THREE BEDROOM BRICK RANCH

Down, GI terms. Beautiful condition. 2 car garage, large lot. 6582 Sterling Court, Broker. 383-2581

ZERO DOWN

Fantastic buy, brick ranch, 3 spacious bedrooms, super kitchen, carpeting, FHA or VA. \$39,900.

Castelli

525-7900

316 Westland Garden City

WESTLAND-By Owner, 3 bedroom

brick ranch, full basement, large country kitchen w/doorwall-dishwasher, 1 1/2 baths, fenced, 2 1/2 car garage. 721-1882

Westland's Finest

Spotless 3 bedroom brick ranch, country kitchen with pantry and doorwall bath with double vanity sink, newer carpeting, full basement, 2 1/2 car garage. Livonia Schools. \$51,900. Terms available.

CENTURY 21

TODAY 525-7700

WESTLAND \$4,500 ASSUMES \$130 month, \$15,400 land contract balance, 8% interest. Needs work. 3 bedroom aluminum, 1 car garage. Palmer-Wayne Rd area. Century 21, ABC. 425-3250

WESTLAND 3 bedroom brick ranch

Family room, 2 1/2 car garage, finished basement, redwood deck, central air, 1 1/2 baths. Newly carpeted throughout. \$65,900. 453-5661

WESTLAND - 2 bedroom starter home

newly remodeled, attached garage, large lot, swimming pool, dead end street. Buyers only \$37,900. 729-7825

WHITE GLOVE CLEAN

And deliciously decorated this 3 bedroom brick has finished basement, 1 1/2 baths, aluminum trim. Oversized garage, remodeled kitchen, patio, custom drapes. Don't miss this one! \$51,900. Call 459-3700

Realty World

CHAPMAN WEST

ZERO DOWN!

This nice brick ranch features 3 bedrooms, 2 full baths, carpeting throughout, full basement, rec room with bar, pool and 2 1/2 car garage. This won't last at \$47,000.

CENTURY 21

TODAY 425-7900

\$44,500

Lovely brick 1 1/2 story home with beautiful yard, 3 bedrooms, full basement, nice quiet neighborhood. Neat and clean. Call for details.

Diane A. Thiede

MAYFAIR 522-8000

McKAY REAL ESTATE

AND CONSTRUCTION CO., INC.

HOWELL

2649 E. Grand River

546-5610 - from Detroit 476-2284

BRIGHTON

9937 E. Brighton Ave.

229-4500 - from Detroit 477-8621

NEAT AND CLEAN 2 story home

decorated in earth tones. Cyclone fenced yard with many trees and within walking distance to town. \$39,900. CR 397

Lakefront Home

— just like new. Cheerful kitchen and dining area. Walk out onto the patio and enjoy family barbecue while enjoying the view of the lake. LR 80

Country ranch on a 2 acre rolling parcel of land

that offers walk-out basement, deck and pastures all around. Just being re-decorated. Move in and take over. \$64,900. RR 719

MINI-FARM on 5 acres

surrounded by picturesque beautiful Mahogany and oak woodwork throughout the entire house. The 2 story barn has 2,000 sq. ft. and a workable 40 ft. silo. All for \$79,500. RR 708

Executive brick and aluminum Tri Level

on large lot, custom kitchen with built-ins, large family room with fireplace, 2 baths, lake privileges, priced to sell with land contract terms available. RR 667

Multi-List Service

Bibble Realty

in Plymouth Since 1951

453-1020

FARM STYLE colonial offering the charm only a wooded rural setting can provide.

Built strong and solid in the 50's, this rare find has 3 bedrooms (one down ideal as den or study), spacious living room with fireplace, formal dining ell, finished basement and attached garage. Walking distance to town. Fantastic setting. Magnificent Trees.

IDEAL SELECTION FOR CORPORATE TRANSFERREES

— quality built two story with the features you'll want! 4 good sized bedrooms, formal dining room, family room with natural fireplace, country country kitchen with EXTRA cupboard and roomy storage, tiled basement, attractively landscaped lawn. Quick occupancy! Attractive land contract terms. 13 month purchaser's Home Warranty Plan. Impeccably maintained inside and out.

LOCATION—CONDITION—PRICE—It's all put together in this handsome two story. There are four bedrooms, 1 1/2 baths, family room, fireplace, country kitchen, attached two car garage! Plymouth Township. Shop and compare at \$67,900!

UNDISPUTEDLY one of Canton's finest locations!

Features to meet any need—4 bedrooms, 2 1/2 baths, dining room, a family room with fireplace, full basement. A beautifully done inground pool is sure to provide summertime fun (with stay-at-home savings!) In the 80's with assumable mortgage or Land Contract Terms.

REAL ESTATE—U.S.A.

THOMAS

NEW CONSTRUCTION

One Colonial, one ranch. Priced from \$99,900 to \$110,000. OPEN SAT. & SUN. 1-6, North of 12 Mile, West of Farmington, enter in on Bunker Hill. Farmington Hills. 626-5900

IMMEDIATE POSSESSION

Sharp three bedroom Colonial featuring big Lake Voorhees. 1 1/2 baths. Fireplaced family room, Land Contract privileges. \$81,900. 626-5900

BUILDERS CLOSEOUT

Two Colonials, one deluxe ranch. Priced between \$137,900 and \$159,900. OPEN SAT. & SUN. 1-5, N. of Grand River, E. off Drake, enter in on Old Homestead. Farmington Hills. 626-5900

GREAT STARTER HOME

Move right in to this comfortable 2 bedroom home. Expandable attic area possible third bedroom. Fenced rear-yard with patio. \$43,500. 626-5900

BUILDING SITE - FRANKLIN RIVER HILLS

Treed single family building site in desirable Franklin area. Gas available. Birmingham Schools. \$47,000. 644-3500

626-5900

644-3500

Two Locations—Offices Open Weekdays 8:30 a.m. to 8:00 p.m.

Saturdays 8:30 a.m. to 5:00 p.m. - Sundays 11:00 a.m. to 4:00 p.m.

LAND CONTRACT AND VA FINANCING AVAILABLE

ACREAGE — LOTS

HARTLAND — 10 acres wooded, US-23 and M-59. \$20,500.
BRIGHTON — 10 acres, stream, 1 mile off I-96. \$32,900.
HOWELL — 10 ACRES on Coon Lake Rd. \$21,900.
HARTLAND — 148x200 paved lot, paved road, nat. gas, \$13,900.

HARTLAND — 10 acres, wooded, high & dry, paved road, natural gas, left off of US-23 & M-59. \$38,500

HARTLAND — 2 acres beautiful building site, natural gas, \$21,200

COMMERCIAL

BRIGHTON — 200' frontage on old US-23, 2 acres, zoned B-3, L.C. terms. \$38,000
HARTLAND — 100' frontage on M-59, 1 mile east of US-23, zoned, \$37,500 L.C. terms

RENT — STORE OR OFFICE SPACE

1050 sq. ft. in Hartland Woods Square Shopping Center across from Hartland High School on M-59 one mile west of U.S. 23.
500 sq. ft. on M-59, one mile East of U.S. 23.

318 Redford

BRICK BUNGALOW

4 bedrooms, formal dining room, carpeting, large storage shed, aluminum trim, \$34,900. Vets move in for \$1400. Conventional terms, as low as \$2,000 down, low taxes, near golf course.

NEW RANCHES

utility or basement, choice of everything. From \$38,900 with 9 1/4% financing available or builder will accept used home in trade. Some in Livonia area also.

NEW WORLD SUMMIT

427-3200

OPEN SUN 2-5

26304 Cathedral
Beautiful 3 bedroom ranch in top of South Redford. Home shows pride of ownership with finished basement, 2 car garage, carpeting, all appliances and window treatments stay. Immediate occupancy. Only \$54,900. Call LUCILLE DAVID

CENTURY 21

Hallmark, Inc. 937-2300

318 Redford

COUNTRY STYLE

4 bedroom home, family room with fireplace, dining room, country kitchen, dinette to patio, full basement, 2 car garage, large fenced lot. Unbelievably low priced at \$49,900. Call

ERA RELIANCE

318 Redford
OPEN SUN. 2-5
 27034 SOUTHWESTERN
 S. Plymouth E. Inland
 the city. Owner anxious \$52,500. Land
 contract terms.

Norwood
 No. 12 North, Inc. 851-7190
 THREE BEDROOM aluminum ranch,
 family room, 2 car garage \$4000 as-
 sumes 12% mortgage. Buyers only
 533-0548

318 Redford
 REDFORD TWP. nice 3 bedroom brick,
 1 bedroom up, 2 down. Carpeted,
 drapes, full basement, 1 1/2 car garage.
 Assumption By owner. 531-4711

SOUTH REDFORD
 3 bedroom brick ranch featuring large
 country kitchen, custom finished rec
 room and workshop, garage. Well main-
 tained by original owner. \$54,900.

CENTURY 21
 TODAY 478-1040

318 Redford
 S. REDFORD \$49,900
JUST LISTED
 Spacious 3 bedroom brick with 2 1/2 car
 garage, aluminum trim, partially fin-
 ished basement and extra deep lot.
 Priced right. Call FRANK to see.

CENTURY 21
 GOLD KEY HOMES
 255-2100

318 Redford
VA TERMS
 Nice 2 bedroom starter
 home on large lot, must see
 to appreciate. 538-7740

Rymal Symes
 STOP - \$42,900
 (49-bc) Brick ranch, 3 bedrooms, 2
 baths, basement, large kitchen and
 beautiful view all for you. More to see,
 call for details. First time offered

Century 21
 VINCENT N. LEE
 EXECUTIVE TRANSFER SALES
 851-4100

318 Redford
 MINT CONDITION. Maintenance free.
 3 bedroom Ranch, 2 bath, 2 car garage,
 central air, carpeted, wet plaster, fully
 insulated, finished basement, wet bar,
 Extras Buyers Only By Appointment
 After 5PM 537-0918

318 Redford
 (W. Beech) - Nice area of Redford 1 1/2
 story bungalow, insulated, gas forced
 air, 3 bedrooms, garage, basement, new
 gutters & storm doors, carpeting, new
 kitchen floor, fenced yard. Mid \$40's
 Open House Sun 12-5 15553 Delaware,
 N of S. W. of Beech Daily 255-6096

S. REDFORD
 • CATHEDRAL E. of Beech, S. of W. Chica-
 go, 4 bedroom Ranch, 185' winding cor-
 ner lot, 2 baths, inground pool, 2 fire-
 places, C/A, attached 2 car garage

Harvey J. Beadle Agency
 531-7906

318 Redford
 PLYMOUTH-TELEGRAPH
 \$3,000 Down
 LAND CONTRACT
 3 bedroom brick bungalow, natural
 fireplace, dining room, full basement,
 1 1/2 car garage.
CHALET 477-1800

MINT RANCH
 You'll feel like you struck gold in this
 loaded 3 bedroom brick, finished rec
 room, 1 1/2 car garage \$52,900.
 Up Investments & Realty. 531-7382

1ST. OFFERING
 LOVELY Brick Bungalow Features 4
 bedrooms, 2 full baths, carpet through-
 out, central air, dining room, basement.

318 Redford
 MINT CONDITION. Completely remodeled Brick
 Ranch 3 bedrooms, beautiful new car-
 pet, country kitchen, full basement,
 quick occupancy. Assume existing Land
 Contract.

ASSUMPTION
 LOVELY Aluminum Bungalow Fea-
 tures 3 bedrooms, 1 1/2 baths, beautiful
 country kitchen, carpeted rec room
 with wet bar, 2 car garage.

OPEN SUN 1-4
 (15400 LENNANE (N of S. E. of Beech)
 SUPER SHARP spacious family home
 overlooks Lola Valley Park. Features 2
 large bedrooms up with full bath, 1 bed-
 room down with full bath. Large attrac-
 tive family room with beamed ceiling
 and thermopane doorwall overlooking
 beautiful patio. Country kitchen, carpet-
 ed, 7 1/2% assumable mortgage.

EARL KEIM
 538-8300
 REDFORD INC.

318 Redford
 WE'RE REDFORD SPECIALISTS
RE/MAX
 WEST INC. 261-1400
"ASSUMPTION"
 (1st ad) \$69,900 WESTERN GOLF
 Beautiful new colonial on estate lot.
 Beautiful new kitchen! Dining room,
 1 1/2 baths, central air, basement, at-
 tached garage. THIS IS SHARP! \$59,900
 (Very sharp) Assume 10 1/2%, \$596 total
 payment 13957 Garfield (Don't hesi-
 tate)

"\$39,900"
 (1st ad) 3 bedroom aluminum ranch in
 good area, (paved street), FINISHED
 BASEMENT. Close to schools, NICE
 CONDITION. 18412 Fox (Better Hur-
 ry)

"\$54,900"
 Very sharp brick ranch 3 bedrooms,
 newer carpeting, rec room (wet bar),
 beautiful large lot, 36x18 heated pool,
 2 1/2 car garage. 20551 Lennane

"RANCH"
 (W. Chicago-Inkster Rd area) Extra
 sharp 3 bedroom brick ranch, 1 1/2 baths,
 2nd kitchen in finished basement, large
 patio, garage. THIS IS SHARP! \$390
 Columbia, \$57,900 Land contract

"WESTERN GOLF"
 PHA, VA. Built 1985, 3 bedroom brick
 ranch, fireplace, dining room, kitchen
 built-ins, 2 sun shade doorwalls, at-
 tached garage, central air, basement
 15015 Kipler

"\$48,900"
 (W. of Beech Daily) 3 bedroom brick (S
 Redford) Dining room, basement, new
 roof (house & garage) Assume 8 1/2%
 9970 Berwyn (St. Roberts)

JERRY STILL
RE/MAX
 WEST INC. 261-1400

319 Homes For Sale
Wayne County
Newlyweds!
 A super sharp and immacu-
 late ranch offering 2 bed-
 rooms, modernized kitchen,
 family room with doorwall,
 shed, covered patio. All this
 for only \$33,900. Call today.

Century 21
 Boardwalk div. 459-3600

No Need To Travel
 (62-sh) Tranquility in your own back-
 yard. Magnificent architectural de-
 signed Oriental garden is the setting for
 this 1 1/2 story brick home, central air,
 2 1/2 car garage, finished basement with
 bar, 3 1/2 bedrooms, professionally de-
 corated. Florida bound owner wants
 family to buy this pampered treas-
 ure. \$49,900

Century 21
 VINCENT N. LEE
 EXECUTIVE TRANSFER SALES
 851-4100

302 Birmingham
Bloomfield
ARCHITECT DESIGNED
CONTEMPORARY
 BLOOMFIELD'S BEAUTIFUL SODON
 LAKE AREA. Spectacular spacious 4
 level on spectacular hillside wooded
 acre-plus property. Dramatic living/
 dining wing, 2 family rooms, separate
 master suite, plus 4 bedrooms, 3 1/2 car
 garage, circular drive. Extensive glass
 soaring ceilings, beautiful use of wood
 and decking bring outdoors in. Immedi-
 ate occupancy. 4423 Pine Tree Trail.
 \$249,900

Reduced - \$249,900
 Land Contract
 ROBERT WOLF CO
 352-9555 (Res) 626-0363

ASSUMABLE 8 1/2% Mortgage 4 bed
 room French Provincial Colonial. 3 1/2
 baths, library. Newly decorated. Sprin-
 klers. Finished rec room on walk out
 lower level. Lake privileges. Birming-
 ham schools. \$55-1165

A TRANSFEREE'S DREAM
 A lovely 3 bedroom, 2 1/2 bath
 family home. Featuring a 2
 fireplace and a beautiful
 landscaped lot. Land Con-
 tract terms. \$107,900.
 BALDWIN ASSOCIATES
 REAL ESTATE, INC.
 642-9010

302 Birmingham
Bloomfield
 BIRMINGHAM Schools. Quad Level
 2 1/2 baths, 3 bedrooms, library, stone
 fireplace in family room, super lot
 with trees & stream. Open Sun 642-0978

Birmingham Schools
 Extremely sharp Quad, 3 or 4 bed-
 rooms, 2 1/2 baths, 26 ft. family room
 fireplace, many extras. Move in condi-
 tion. \$94,500. By appointment call.

Max
BROOK
 644-6700

BIRMINGHAM
 SNUG CAFE CO. Charming, in town
 home has fireplace living room, den,
 4 bedrooms, 2 baths. Offer in tied base-
 ment. \$104,500

GOLF COURSE VIEW Land contract
 terms for this professionally decorated
 ranch. Fireplace, living room, 4
 bedrooms, 2 1/2 baths, 3 bedrooms,
 2 1/2 baths full basement. \$127,900

GRACIOUS COLONIAL with a French
 accent. Large foyer, curving stairway,
 library, family room with stone fire-
 place, paneled rec room, 4 bedrooms,
 2 1/2 baths. Bloomfield Hills Schools.
 Possible land contract. \$139,900

RALPH MANUEL
ASSOCIATES
 1821 W. Maple 647-7100

WELCOME TO RE/MAX
"CLIFF & VERA DENSMORE"

We were introduced to Re/Max by accident, and when it was explained to us, we just couldn't believe our ears. We were with a very large National Franchise and at a point of making a change, as we could not satisfy our customers with the advertising service they wanted, due to Company Policy. We were put under so much pressure, that we were unable to perform well, however the relaxed atmosphere here at Re/Max has made it possible for us to increase our sales, and "WE CONTROL" our advertising, satisfying our customers needs and we receive all buyer calls too!

Since joining Re/Max 4 weeks ago, we found out that we do not have to work as hard and have more listings and sales than ever before. We are very excited about our future in Re/Max and invite our friends and past customers to give us a call.

CLIFF & VERA DENSMORE

BROKER'S NOTE: CONGRATULATIONS CLIFF & VERA! IN YOUR FIRST MONTH WITH RE/MAX YOU HAVE SOLD 6 HOMES AND LISTED 8! YOU ARE TRULY "ABOVE THE CROWD!"

RE/MAX WEST INC.
 15530 Farmington Rd., Livonia
 261-1400
 "AN INTERNATIONAL NETWORK OF INDIVIDUALLY OWNED OFFICES"

WEST BLOOMFIELD PLACE
NEW CONTEMPORARY MODEL... "SPACEMAKER"



• 4 Bedrooms, 2 1/2 Baths
 • Split Level Design
 • Wet Bar
 • Built-in Book Shelves
 • Fireplace in Master Suite
 • Adjacent to Park

\$149,900
 Shown by appointment only
 Call Mon.-Fri. 9 to 5
626-7860

Barry
 HOME BUILDERS INC.

BROKERS WELCOME

319 Homes For Sale
Wayne County
DEARBORN HTS.
OPEN SUN. 1-5
 Absolutely terrific split-level
 featuring living room, sepa-
 rate dining room, large
 kitchen, half bath and super
 family room on main level,
 completely finished lower
 level and 3 substantial bed-
 rooms on upper level with
 master bath. This home has
 all the extras including cen-
 tral air, sprinklers, patio, ga-
 rage door openers and
 much, much more PLUS
 generous terms.

Century 21
 ROBEC PROPERTIES
 851-7711

FIVE POINTS ST. between 6 & 7 Mile
 Rd. 3 bedroom brick ranch, 2
 baths, full basement, large 18' x
 18' lot, landscaped lot. Move
 in condition. \$49,900 KE8 1561

LAND CONTRACT TERMS
 Prestigious Rosedale Park, 2 or 3 bed-
 room brick bungalow, fireplace in
 living room, Florida room, finished base-
 ment with bar, 1 1/2 car garage, all ap-
 pliances plus including washer & dryer,
 freshly painted. 538-7740

Rymal Symes
SUPER STARTER
 CUSTOM carpeting and no wax flooring
 grace this darling 3 bedroom bungalow
 Full basement, central air, air purifier,
 custom drapes, nice fenced yard with
 patio. Terms are negotiable. \$39,900
 Call 459-3700

Bloomfield Hills Schools. Open
 Sun 12-6 5 bedroom, 3 1/2 baths, 3 fire-
 places, custom landscaping, outstand-
 ing location, financing. Immediate oc-
 cupancy. Reduced to \$154,900 644-1388

Realty World
 CHAPMAN WEST

302 Birmingham
Bloomfield
ABSOLUTE BEAUTY
 JUST LISTED In Birmingham's Pre-
 stigious Quanton School Area. Majes-
 tically situated on oversized property
 fantastically decorated 4 bedroom 3 1/2
 bath, 2-story, California-Style home
 combines Contemporary Art-Deco flair
 and yesterday's elegance. Impressive
 ceramic tile entry and sweeping curv-
 lar staircase introduce one to this spe-
 cial home. Spaciousness abounds in dra-
 matic living room with fireplace, beau-
 tiful dining room, inviting large den
 and cheerful sun porch. Master bed-
 room suite features fireplace, sitting
 room-wardrobe, and master bath. Also
 3 other spacious bedrooms, 2 1/2 addi-
 tional baths, rec room. New energy sav-
 ing furnace, air conditioning & roof
 \$195,000

ROBERT WOLF CO
 352-9555 (Res) 626-0363

A CHARMING 3 bedroom brick ranch on
 large lot. Many trees. Large family
 room, large living room with full stone
 wall natural fireplace. Pembroke Sub
 \$69,900 649-1955

BIRMINGHAM BY OWNER Westchester
 Village Charming desirable ranch 3
 bedrooms, den, 1 1/2 baths professional
 ly decorated \$59,900 Extras 644-1068

BEAUTIFUL
PRIVATE YARD,
 in walking distance to
 schools and flexible price
 are some of the goodies that
 come with this 3 bedroom
 brick ranch in Beverly Hills.
 \$79,900

Century 21
 ROBEC PROPERTIES
 642-2550

BEVERLY HILLS. Birmingham
 schools 3 bedroom brick ranch, fire-
 place, porch, 2 car garage, large lot,
 excellent condition \$72,500 642-9392

BIRMINGHAM By Owner Westchester
 Village Charming desirable ranch 3
 bedrooms, den, 1 1/2 baths professional
 ly decorated \$59,900 Extras 644-1068

BIRMINGHAM CONTEMPORARY
 Lovely area in town. Trendy site. New
 decor throughout. 3 bedrooms, fire-
 place, family room, 2 baths, deck,
 courtyard. Immediate occupancy. By
 owner \$125,000 661-4266

BIRMINGHAM
 Excellent Assumption
 Beautifully decorated & updated with
 contemporary flair 3 bedrooms, 2 full
 baths, spacious dining room, cathedral
 ceiling in family room with fireplace.
 2 1/2 car garage.
 Walk to Downtown Birmingham.
 PROTECTED BY HOME WARRANTY
 \$105,000

REDDING 569-7020

BIRMINGHAM In-town 1st offering
 by owner. Newly remodeled 1 1/2 story
 2nd floor master suite with full bath,
 skylights and sitting area. 2 bedrooms
 and full bath down. Country kitchen
 with fireplace, deck full basement, 2
 car garage with opener, many extras.
 By appointment \$89,900 645-0849

BIRMINGHAM
 Historical colonial, fully restored and
 modernized. Economical, assumable
 mortgage. Land contract. Open Sat. &
 Sun \$92,500 839 Kinn 644-0171

BIRMINGHAM By owner. Charming 3
 bedroom cape cod. Brick with alu-
 minum siding. Beautiful corner lot on qui-
 et tree lined boulevard. Walk to town
 shopping and schools. New paneled
 family room with fireplace, full base-
 ment with Franklin stove. Large mas-
 ter bedroom. Super clean. Possible 1 1/2%
 land contract. Price reduced to
 \$85,900. Call after 6pm.

BIRMINGHAM 3 bedroom, story and
 a half, full basement with rec room, 2
 car garage, 1 1/2 bath, \$73,500 649-6761

BLOOMFIELD BARGAIN
 OPEN DAILY 1-5PM
 550 Fox River Drive east of Opheke
 north of Square Lake Rd. Brick 4 bed-
 room colonial, carpeted, 2 1/2 baths,
 family room, fireplace, built-in features,
 basement, gas heat, air, sprinkling sys-
 tem, attached 2 car garage. Reduced to
 \$103,500 L.C. terms OK. Owner anx-
 ious, name your terms. NOTE: WILL
 PAY 4% COMMISSION TO SELLING
 BROKER
 TYRE RE. 343-1330 Eves 649-4167

BLOOMFIELD HILLS By Owner
 \$20,000 down assumes 1 1/2%
 440 or L.C. available. 1/2 acre lot,
 3 bedrooms, 2 full baths, fireplace living
 room, formal dining, lovely glass heat-
 ed porch, patio off living room, 2 car
 heated garage. 2866 Acorn W. off
 Telegraph N. of Hickory Grove. Full
 price \$89,800 332-5428 or 626-4840

BLOOMFIELD HILLS City (Hunt Club
 area). Enjoy luxurious living in this ab-
 solutely beautiful, spacious, 4 bedroom
 colonial located on an acre of profes-
 sionally landscaped gardens and nature
 trails. One family room has a real
 garden area. Large utility room, coun-
 try kitchen, formal dining room, 2 1/2
 baths, 2 car attached garage, central
 air. \$172,000 575-1976, 751-4025

ROBERT BAKE ~ Realtor



1005 W. Ann Arbor Trail
Plymouth 453-8200

WE HAVE SEVERAL PLYMOUTH CONDOMINIUMS AVAILABLE. Each has their own distinguishing characteristics with all being well located and appointed:

(A) WOODGATE
 (1) 3 bedrooms, 2 1/2 baths, fireplace, garage, basement, formal dining room. \$92,900
 (2) 2 bedrooms, 2 1/2 baths, fireplace, garage, basement, formal dining room. \$83,500

(B) BEACON HOLLOW
 (1) 2 spacious bedrooms, 2 1/2 baths, balcony, (2) fireplaces (Master Bedroom and family room), formal dining room, basement, 2 car garage. \$117,500

(C) DEER STREET-CITY OF PLYMOUTH.
 (1) 2 bedrooms, 1 1/2 baths, enclosed summer porch, central air conditioning. \$60,000

(D) PLYMOUTH COLONY FARMS
 (1) 3 bedrooms, 2 1/2 baths, fireplace, formal dining room, finished lower level, 2 car garage. \$109,000

(E) BRADBURY
 (1) 2 bedroom end unit, basement, central air conditioning, redwood deck, 2 car ports. \$65,900

CITY OF PLYMOUTH! AGE-OLD TREES OF NOBLE SIZE DIGNIFY the presence of this quality built "Hough Park" home. 3 bedrooms, formal dining room, 1 1/2 baths, and a 2 1/2 car side entrance garage with opener. Beautiful carpeting, wet plaster, and a gorgeous rear yard are pleasing attributes of this impeccable home. \$119,900. 453-8200.

OPEN HOUSE SUNDAY 2 to 5
 14954 THORNBRIDGE, BLOOMFIELD. South off Five Mile Road at Thornridge just west of Haggerty in Lakemont Village. Our directional signs will introduce an outstanding original owner home. Expertly maintained with 4 bedrooms, 2 full baths, a delicately turned stairwell, formal dining room, a 25 ft. family room with fireplace, a fully-tiled basement, and 2 1/2 car attached garage with opener. Central air conditioning, underground sprinklers, crown moldings, and aluminum trim are but a few of its many comforts. \$89,900. 453-8200.

CITY OF PLYMOUTH! NEW ON THE MARKET! A lovely and undeniably popular location within a treed neighborhood of well built homes. Here is a pampered one story brick home with a well defined entry, 3 bedrooms, 1 1/2 baths, formal dining room, full basement, and 2 1/2 car garage. Central air conditioning, new carpeting, and a rear yard that is gloriously private. \$77,900. 453-8200.



NORTHVILLE ESTATES! CITY OF NORTHVILLE! A QUIET RESIDENTIAL SETTING of great beauty taking advantage of its gently sloping terrain and offering embracing views of lush, well groomed landscaping. Squeaky clean and lovingly maintained, there are 3 large bedrooms, 2 1/2 baths, formal dining room, family room with fireplace, a 23 x 20 main level game room, an enclosed summer porch, and a new 2 1/2 car attached garage with opener. Endless improvements include a new roof, furnace, built-in kitchen appliances, and aluminum trim. Attractive land contract terms. \$119,500. 453-8200.

FIRST OFFERING! PLYMOUTH'S "WOODBROOK".....a neighborhood of enormous popularity that will mean so much over the years. This offering truly fits the description of traditional charm...shutter-flanked windows, bay window, and a welcoming covered front porch. 4 buxant sized bedrooms (the master has a large dressing room or nursery), 2 1/2 baths, formal dining room, a study, family room with fireplace, first floor laundry, finished recreation room, and 2 1/2 car attached garage with opener. A sensational rear yard and an interior that is without fault. A home you'll find much to admire and be enthused about! \$115,000 453-8200.

OPEN HOUSE SUNDAY 2 to 5
 636 JENER, CITY OF PLYMOUTH! WEST OF HARVEY STREET AND SOUTH OFF ANN ARBOR TRAIL. A charming brick Cape Cod terms on a little traveled, tree-lined street. You'll discover 2 main floor bedrooms and 2 more on the second floor, 2 full baths, a formal dining room, a lovely re-modeled kitchen, a comfortable recreation room with fireplace, and a 2 1/2 car garage. There's a new furnace and aluminum trim too. Set aside part of Sunday afternoon to view this home! \$76,900. 453-8200.

Guaranteed Sales Plan
Complete National Relocation Service
Home Warranty Program
FARMINGTON OFFICE
 21023 Farmington Road — North of Eight Mile
477-6300
WEST BLOOMFIELD OFFICE
 4307 Orchard Lake Road — North of Lone Pine
851-0300
PLYMOUTH OFFICE
 218 S. MAIN STREET
453-6800

FOR SALE
Schweitzer
 Real Estate, Inc.
Better Homes
 and Gardens

OPEN HOUSES

OPEN SUNDAY 1-4
 4276 CHIMNEY POINTE, BLOOMFIELD HILLS. Spacious four bedroom Colonial on treed lot in Benjamin Green Subdivision. Formal dining room, paneled family room with fireplace. Bloomfield Hills Schools. \$139,900. 647-1900

OPEN SUNDAY 2-5
 33207 FARGO, LIVONIA. Land Contract terms go with this Condo. Large living room, premium carpet, swimming pool and club house. Close to all conveniences. \$44,900. 477-6300

OPEN SUNDAY 1-4
 34662 MIDDLEBORO, LIVONIA. Assume this charming Colonial with professionally landscaped lot. 25x15 patio. First floor laundry. Brick wall fireplace. Extremely well maintained. 2 1/2 car garage. \$106,900. 647-1900

OPEN SUNDAY 2-5
 3844 NORMANWOOD, WEST BLOOMFIELD. Six bedroom, 3 1/2 bath home. Bloomfield Hills Schools. Beach privileges. Family room opens to beautifully landscaped private patio. Land Contract negotiable. \$149,888. 851-0300

OPEN SUNDAY 2-5
 31038 ROYCROFT, LIVONIA. Special financing available on this three bedroom brick Ranch. Family room with fireplace, finished basement. Two car garage. Excellent area. \$63,900. 477-6300

OPEN SATURDAY 1-4
 29860 PLEASANT TRAIL, SOUTHFIELD. Architect's former home. Many custom features. Professionally landscaped with deck entrance patio. Studio room and recreation room. Assume mortgage. \$71,000. 647-1900

OPEN SUNDAY 2-5
 26860 SUMMERDALE, SOUTHFIELD. Assume 7 1/2% interest on this beautiful three bedroom, 2 1/2 bath Condo. Attached garage. Private entrance. Luxury living at its best. \$81,900. 477-6300

OPEN SUNDAY 2-5
 4265 HARDWOODS, WEST BLOOMFIELD. Assume the 8 1/2% mortgage on this beautiful contemporary Quad. Four bedrooms, 2 1/2 baths, central air, sprinkler, wood deck and beautiful family room with fireplace. \$137,900. 851-0300

OPEN SUNDAY 2-5
 1765 WOODLAND, SYLVAN LAKE. Nice older home in Sylvan Lake with lots of trees. Lake and boating privileges on Sylvan Lake. Only a step away from shopping. \$58,900. 851-0300

B OWNER
LISTINGS FOR
BUYERS and SELLERS
(NO COMMISSIONS OR CONTRACTS)

L375 - Royal Oak, 4 bedrooms, 2 baths, \$98,000
 G318 - Lake Orion, 4 bedrooms, 2 1/2 baths, L.C.
 P261 - La Trappe Village, 3 bedrooms, 2 baths
 M306 - Port Huron, 3 bedroom lake front home, L.C.
 Many Others

864 S. ADAMS
BIRMINGHAM
642-1620

SHARE
 ADVERTISING INC.

PICTURE PERFECT QUAD
 Half acre lot. Custom quality built, 4 bedrooms, 3 baths, family room with fireplace and wet bar, office or fifth bedroom, 2 story foyer, central air, finished recreation room. Approximately 3,000 sq. ft. Land contract terms available. \$149,900. 626-4800

WEST BLOOMFIELD
 BREATHTAKING 5,900 sq. ft. bi-level ranch situated on wooded site with view of Upper Long Lake. Elegant upper level master suite with luxury 23x15 ft. den and dressing room. Gourmet kitchen. Formal dining room. Lower level has 2 bedrooms, game room, sauna, sitting room and large full bath. Countless other amenities. \$495,000. 626-4800

BLOOMFIELD TWP.
 INVESTORS TAKE NOTICE. Large 3 bedroom, 2 bath brick bi-level ranch situated on approximately 4 acres in prime Bloomfield Township. Great location for future investment potential. Terms available. Bring offer. \$225,000. 626-4800

BIRMINGHAM
SPRAWLING CALIFORNIA RANCH
 Indoor pool, sauna, 3 bedrooms, 3 1/2 baths, large country kitchen, family room and more to beckon. A LIFE OF LEISURE and time entertaining. \$249,500. 626-4800

OPEN SUNDAY 2-5
FARMINGTON HILLS
 28534 Westerleigh, Kendallwood Subdivision. N. of 12 Mile, E. of Farmington Rd., off Heartshurst, 4,000 sq. ft. 4 bedroom tri-level featuring 32x16 indoor inground heated pool, 2 full and 3 half baths, family room, game room, summer room, etc. Beautifully maintained. Many more extras. Only \$129,900. 626-4800

AETNA REALTY
626-4800

306 Southfield-Lathrup

126 x 203 - landscaped lot surrounds this masonry Ranch in Southfield's 9 Mile & Evergreen area. Carpeted and fireplace living, room, kitchen with color coordinated appliances, 3 bedrooms, 1st floor utility and attached garage. \$49,900. 557-3500.

LAND CONTRACT - terms can be arranged when buying this lovely brick Ranch in Southfield. Studio ceiling and fireplace in living room, barnwood kitchen with built-ins, family room including extra fireplace with grill and 3 bedrooms. Wet bar and extra bath in finished basement. Attached garage, underground sprinklers and fenced yard \$65,900. 557-3500.

BIRMINGHAM SCHOOLS - attractive custom brick Ranch with attractive brick vestibule entrance, carpeted and draped living room, beautiful kitchen, outstanding family room with custom designed fireplace, 3 bedrooms and 2 full baths. Finished basement, patio, gas grill and attached double garage. \$84,900. 557-3500.

OPEN SUNDAY 1:00 - 4:00
28604 SPRINGBROOK - 3 bedrooms, brick Ranch, basement, fireplace, finished yard. \$49,900. 557-3500.

29548 LAKE RIVER - 3 bedroom brick Ranch in family room, fireplace, 1 1/2 baths, garage. \$71,900. 557-3500.

Cranbrook

Assoc. Inc. Realtors
557-3500

SOUTHFIELD RANCHES
Three bedroom contemporary large treed lot, screened porch, fireplace, all appliances, garage, landscaped, occupancy. Good assumption \$57,900.

Newly decorated 3 bedroom 1 1/2 baths, large treed lot, screened porch, brick patio, fireplace, central air, basement garage. Good assumption \$69,900.

TREES! TREES! TREES!
Unique custom quad surrounded by trees 4 1/2 bedrooms, 2 full 2 1/2 half baths, family room, fireplace, library, rec. room, garage. Cannot duplicate. \$119,900. Call
Florence Abel or Judy Stein 559-8181

DURBIN

COMPANY REALTORS
Your Neighborhood Broker

SOUTHFIELD \$55,500

1 1/2 ACRE
BEAUTIFUL lot surrounds this delight full 3 bedroom brick ranch with full tiled basement. Great setting for kids. BONUS stove and refrigerator included. \$119,900. Call
Florence Abel or Judy Stein 559-8181

EXECUTIVE
476-5990

SOUTHFIELD \$63,900. Great location, 3 blocks N 10 mile, 1 block W Greenfield. Builders Model, 3 bedrooms, family room, 2 car attached garage, appliances, nice lot. 851-7248

TWYCKINGHAM SUB OPEN House Sat & Sun 1pm - 5pm. Gorgeous 4 bedroom, 2 1/2 baths, colonial, first floor laundry, 2 car attached garage, with fireplace, central air, automatic sprinkler, professionally decorated must see to appreciate. \$244,900. Lake Shore, Southfield. By owner. \$118,000. Buyers only. 353-3531

10 MILE-Southfield. Custom brick ranch 3 bedrooms, 2 baths, 2 fireplaces, 2 car garage, central air, fully carpeted, with drapes, wet bar, dishwasher, finished basement, aluminum trim, underground sprinklers, fenced yard, patio. Immediate occupancy. \$75,900. For evening appt. 352-6865

307 Milford-Highland
BE CLOSE TO NATURE
(62 ga.) Don't succumb to city life, relax in this serene atmosphere. Spacious main residence with barn on 3 acres of land overlooking pond and valley. Central air, finished walkout lower level with fireplace, 3 bedrooms, 3 car garage. Good deal. \$158,500.

Century 21

VINCENT N. LEE
EXECUTIVE TRANSFER SALES
851-4100

MILFORD Highlands Ranch on 1/4 park, lake acres 2000 sq ft 3 large bedrooms, 2 1/2 baths, great room, fireplace, cathedral ceiling, covered patio. Walk out basement, large deck and balcony off master bedroom. \$129,500. Owner Agent. 685-9117

NEWLY LISTED Highland Lakewood, 2 bedroom home, fireplace, finished basement, treed lot, attached 24x36 heated garage, privacy fence. Immediate occupancy. \$56,900.

ENJOY GRACIOUS LIVING in this custom built brick ranch featuring 3 bedrooms, 2 baths, first floor laundry, see thru fireplace, living and family rooms, formal dining, full basement, air conditioning, underground sprinkling, Lake Shore, privacy, \$115,000. Land contract terms. 632-7427. 474-4530

308 Rochester-Troy
ASSUMPTION
COUNTRY SETTING
Just under an acre. Florida room overlooking pool, cozy living room with fireplace, 3 bedrooms, stall shower & tub plus half bath off country kitchen joined by family room. Assumable mortgage at 12% \$89,900.

CRANBROOK
ASSOC. INC. REALTORS
645-5790

AVON TWP. Rochester-South Blvd area 3 bedrooms, 2 car attached garage. Home is furnished. 20% down. Call deal. Bargain. 293-8324

Beautiful Colonial
SOMERSET WOODS
2700 Sq Ft. Professionally Decorated & Landscaped \$128,000 - 11% Land Contract

OR
\$123,000 with approved Mortgage. Option on Adjacent Landscaped Lot - 643-9538 -

BUILDERS PHASE OUT
STRAWBERRY HILL SUB
4 bedroom, 2 1/2 bath Traditional Colonial. Beautiful premium wood lot. Library with wet bar, full basement, beamed family room with natural fireplace. Subdivision amenities include fenced tennis court, 4 acre wooded park, sidewalks. Prime, close-in location. \$157,900.

Robertson Bros. Co.
644-3633

BY OWNER - In Troy, 4 bedrooms on one acre. 5600 Livorno between Square Lake & Long Lake. West. \$119,900. Call. 645-5790

BY OWNER-Must condition. N. Troy 3 bedroom 2 1/2 bath ranch, dining room, large kitchen, air, superbly landscaped. 7 1/4% assumption. \$91,500. 878-1540

OPEN SUN. 3-6
1732 Crestline, Troy. N of Big Beaver, W of John R. Immediate possession, immediate possession, immediate possession. \$250 sq ft. assumable at 11 1/4%, a must see!

SOMERSET
REAL ESTATE
649-6800

OPEN SUN 2-4
Well maintained 3 bedroom tri-level in move-in condition. Family room, spacious kitchen, distinctive landscaping with open view in John 3731, S of W. of W. of John R. \$75,500.

HALL & HUNTER
REALTOR
626-5900 644-3500

ROCHESTER - Antiques. Large 4 bed, 2 1/2 bath, brick Colonial. Just S of Dutton Rd. Finished rec. room, circular drive. \$109,900. 651-4910. Makasani & Assoc.

308 Rochester-Troy

COACH LAMP HILLS

ENGLISH TUDOR

BY OWNER. Large country estate close to city in 4 bedroom, 2 1/2 baths, living room, dining room, family room, central walk out in basement, English Tudor in coaching style. 1500 sq ft. 651-5552.

EXECUTIVE 1979 Tudor quad, 4 bedrooms, 2 1/2 baths, premium excellent Rochester area, assumable loan with less than \$30,000 down. Make sure to ask for Mr. Coyne. 375-1659

CENTURY 21 TOWN & COUNTRY
EXECUTIVE custom colonial, 4 bedrooms, family room, formal dining, custom den, wet bar, inground pool, many extras. \$122,900. 375-0423

GREEN BROOK HILLS
New 4 bedroom English Tudor, formal dining room, library, fireplace, finished family room, attached garage. Priced below market. 9 1/2% land contract. \$150,000. 375-1382

IMMACULATE AMCREST 3 BEDROOM ranch! Beautiful landscaping around home and patio. Some extras include cathedral ceiling with full brick walk over fireplace, first floor laundry, marble tiles, central air, self-cleaning oven and more. JUST \$95,500.

NEW 4 bedroom English Tudor, formal dining room, library, fireplace, finished family room, attached garage. Priced below market. 9 1/2% land contract. \$150,000. 375-1382

IMMACULATE AMCREST 3 BEDROOM ranch! Beautiful landscaping around home and patio. Some extras include cathedral ceiling with full brick walk over fireplace, first floor laundry, marble tiles, central air, self-cleaning oven and more. JUST \$95,500.

LANDSCAPED RESIDENTIAL LOT
Troy Estates, 95 Ft X 150 Ft. \$22,000. 643-9538

NEW WEINBERGER
COLONIAL
Beautiful Rochester home. 3200 sq ft, 4 bedrooms, 2 full baths and 2 half baths, large family room with wet bar, deck, 2 car garage, finished basement, glass doors & windows and walk-out basement. Fully carpeted and fully lighted.

\$146,900
WEINBERGER
REAL ESTATE
Call Scott Evanson

Office Home
375-1744 652-2788

ROCHESTER BY OWNER. Charming 4 bedroom colonial, professionally decorated on lovely landscaped wooded lot. Large foyer, winding staircase, library, family room with fireplace, living room, formal dining room, modern kitchen, breakfast area with bay window, 2 1/2 baths, 2 car garage, private side yard. 8 1/4% assumable mortgage. \$145,000. 375-5935

ROCHESTER by owner. Three bedroom ranch with walk out basement & much more. Assume mortgage or Land Contract Terms After \$50. 552-5573

OPEN SUN 1-4 PM
1400 Hillcrest N. of W. of W. E. of 4 bedroom, 1 1/2 bath colonial in Troy. Central air, humidifier, electronic air cleaner, treed lot. Clean, move in condition. \$85,500. 643-9538

CALL DORIS MATTESON
689-7300
WEINBERGER
SNYDER & RANKE

OPEN SUN. 2-5
2376 Hempstead, Auburn. Popular 3 bedroom brick ranch in popular Bloomfield Orchards Family room with fireplace & large Florida room.

SOMERSET
REAL ESTATE
649-6800

OPEN SUN. 2-6
169 Paragon, Troy
N of W. of W. of E. of 4 bedroom, 1 1/2 bath colonial in Troy. Central air, humidifier, electronic air cleaner, treed lot. Clean, move in condition. \$85,500. 643-9538

ROCHESTER AREA Open Sun. 1-4
1880 Englewood Rd. Assumable 8 1/4% mortgage. Tudor Colonial, 3 bedrooms with large master suite, 2 1/2 baths, formal dining room, upgraded carpeting, vaulted ceiling, beamed cathedral ceiling, in family room with fireplace, vaulted ceiling, beamed cathedral ceiling, brick patio. Beautifully landscaped 1/4 acre lot. By Owner. \$114,000. 375-9948

ROCHESTER AREA Open Sun. 1-4
1880 Englewood Rd. Assumable 8 1/4% mortgage. Tudor Colonial, 3 bedrooms with large master suite, 2 1/2 baths, formal dining room, upgraded carpeting, vaulted ceiling, beamed cathedral ceiling, in family room with fireplace, vaulted ceiling, beamed cathedral ceiling, brick patio. Beautifully landscaped 1/4 acre lot. By Owner. \$114,000. 375-9948

ROCHESTER AREA Open Sun. 1-4
1880 Englewood Rd. Assumable 8 1/4% mortgage. Tudor Colonial, 3 bedrooms with large master suite, 2 1/2 baths, formal dining room, upgraded carpeting, vaulted ceiling, beamed cathedral ceiling, in family room with fireplace, vaulted ceiling, beamed cathedral ceiling, brick patio. Beautifully landscaped 1/4 acre lot. By Owner. \$114,000. 375-9948

ROCHESTER AREA Open Sun. 1-4
1880 Englewood Rd. Assumable 8 1/4% mortgage. Tudor Colonial, 3 bedrooms with large master suite, 2 1/2 baths, formal dining room, upgraded carpeting, vaulted ceiling, beamed cathedral ceiling, in family room with fireplace, vaulted ceiling, beamed cathedral ceiling, brick patio. Beautifully landscaped 1/4 acre lot. By Owner. \$114,000. 375-9948

ROCHESTER AREA Open Sun. 1-4
1880 Englewood Rd. Assumable 8 1/4% mortgage. Tudor Colonial, 3 bedrooms with large master suite, 2 1/2 baths, formal dining room, upgraded carpeting, vaulted ceiling, beamed cathedral ceiling, in family room with fireplace, vaulted ceiling, beamed cathedral ceiling, brick patio. Beautifully landscaped 1/4 acre lot. By Owner. \$114,000. 375-9948

ROCHESTER AREA Open Sun. 1-4
1880 Englewood Rd. Assumable 8 1/4% mortgage. Tudor Colonial, 3 bedrooms with large master suite, 2 1/2 baths, formal dining room, upgraded carpeting, vaulted ceiling, beamed cathedral ceiling, in family room with fireplace, vaulted ceiling, beamed cathedral ceiling, brick patio. Beautifully landscaped 1/4 acre lot. By Owner. \$114,000. 375-9948

ROCHESTER AREA Open Sun. 1-4
1880 Englewood Rd. Assumable 8 1/4% mortgage. Tudor Colonial, 3 bedrooms with large master suite, 2 1/2 baths, formal dining room, upgraded carpeting, vaulted ceiling, beamed cathedral ceiling, in family room with fireplace, vaulted ceiling, beamed cathedral ceiling, brick patio. Beautifully landscaped 1/4 acre lot. By Owner. \$114,000. 375-9948

ROCHESTER AREA Open Sun. 1-4
1880 Englewood Rd. Assumable 8 1/4% mortgage. Tudor Colonial, 3 bedrooms with large master suite, 2 1/2 baths, formal dining room, upgraded carpeting, vaulted ceiling, beamed cathedral ceiling, in family room with fireplace, vaulted ceiling, beamed cathedral ceiling, brick patio. Beautifully landscaped 1/4 acre lot. By Owner. \$114,000. 375-9948

ROCHESTER AREA Open Sun. 1-4
1880 Englewood Rd. Assumable 8 1/4% mortgage. Tudor Colonial, 3 bedrooms with large master suite, 2 1/2 baths, formal dining room, upgraded carpeting, vaulted ceiling, beamed cathedral ceiling, in family room with fireplace, vaulted ceiling, beamed cathedral ceiling, brick patio. Beautifully landscaped 1/4 acre lot. By Owner. \$114,000. 375-9948

ROCHESTER AREA Open Sun. 1-4
1880 Englewood Rd. Assumable 8 1/4% mortgage. Tudor Colonial, 3 bedrooms with large master suite, 2 1/2 baths, formal dining room, upgraded carpeting, vaulted ceiling, beamed cathedral ceiling, in family room with fireplace, vaulted ceiling, beamed cathedral ceiling, brick patio. Beautifully landscaped 1/4 acre lot. By Owner. \$114,000. 375-9948

ROCHESTER AREA Open Sun. 1-4
1880 Englewood Rd. Assumable 8 1/4% mortgage. Tudor Colonial, 3 bedrooms with large master suite, 2 1/2 baths, formal dining room, upgraded carpeting, vaulted ceiling, beamed cathedral ceiling, in family room with fireplace, vaulted ceiling, beamed cathedral ceiling, brick patio. Beautifully landscaped 1/4 acre lot. By Owner. \$114,000. 375-9948

ROCHESTER AREA Open Sun. 1-4
1880 Englewood Rd. Assumable 8 1/4% mortgage. Tudor Colonial, 3 bedrooms with large master suite, 2 1/2 baths, formal dining room, upgraded carpeting, vaulted ceiling, beamed cathedral ceiling, in family room with fireplace, vaulted ceiling, beamed cathedral ceiling, brick patio. Beautifully landscaped 1/4 acre lot. By Owner. \$114,000. 375-9948

ROCHESTER AREA Open Sun. 1-4
1880 Englewood Rd. Assumable 8 1/4% mortgage. Tudor Colonial, 3 bedrooms with large master suite, 2 1/2 baths, formal dining room, upgraded carpeting, vaulted ceiling, beamed cathedral ceiling, in family room with fireplace, vaulted ceiling, beamed cathedral ceiling, brick patio. Beautifully landscaped 1/4 acre lot. By Owner. \$114,000. 375-9948

ROCHESTER AREA Open Sun. 1-4
1880 Englewood Rd. Assumable 8 1/4% mortgage. Tudor Colonial, 3 bedrooms with large master suite, 2 1/2 baths, formal dining room, upgraded carpeting, vaulted ceiling, beamed cathedral ceiling, in family room with fireplace, vaulted ceiling, beamed cathedral ceiling, brick patio. Beautifully landscaped 1/4 acre lot. By Owner. \$114,000. 375-9948

ROCHESTER AREA Open Sun. 1-4
1880 Englewood Rd. Assumable 8 1/4% mortgage. Tudor Colonial, 3 bedrooms with large master suite, 2 1/2 baths, formal dining room, upgraded carpeting, vaulted ceiling, beamed cathedral ceiling, in family room with fireplace, vaulted ceiling, beamed cathedral ceiling, brick patio. Beautifully landscaped 1/4 acre lot. By Owner. \$114,000. 375-9948

ROCHESTER AREA Open Sun. 1-4
1880 Englewood Rd. Assumable 8 1/4% mortgage. Tudor Colonial, 3 bedrooms with large master suite, 2 1/2 baths, formal dining room, upgraded carpeting, vaulted ceiling, beamed cathedral ceiling, in family room with fireplace, vaulted ceiling, beamed cathedral ceiling, brick patio. Beautifully landscaped 1/4 acre lot. By Owner. \$114,000. 375-9948

ROCHESTER AREA Open Sun. 1-4
1880 Englewood Rd. Assumable 8 1/4% mortgage. Tudor Colonial, 3 bedrooms with large master suite, 2 1/2 baths, formal dining room, upgraded carpeting, vaulted ceiling, beamed cathedral ceiling, in family room with fireplace, vaulted ceiling, beamed cathedral ceiling, brick patio. Beautifully landscaped 1/4 acre lot. By Owner. \$114,000. 375-9948

ROCHESTER AREA Open Sun. 1-4
1880 Englewood Rd. Assumable 8 1/4% mortgage. Tudor Colonial, 3 bedrooms with large master suite, 2 1/2 baths, formal dining room, upgraded carpeting, vaulted ceiling, beamed cathedral ceiling, in family room with fireplace, vaulted ceiling, beamed cathedral ceiling, brick patio. Beautifully landscaped 1/4 acre lot. By Owner. \$114,000. 375-9948

ROCHESTER AREA Open Sun. 1-4
1880 Englewood Rd. Assumable 8 1/4% mortgage. Tudor Colonial, 3 bedrooms with large master suite, 2 1/2 baths, formal dining room, upgraded carpeting, vaulted ceiling, beamed cathedral ceiling, in family room with fireplace, vaulted ceiling, beamed cathedral ceiling, brick patio. Beautifully landscaped 1/4 acre lot. By Owner. \$114,000. 375-9948

ROCHESTER AREA Open Sun. 1-4
1880 Englewood Rd. Assumable 8 1/4% mortgage. Tudor Colonial, 3 bedrooms with large master suite, 2 1/2 baths, formal dining room, upgraded carpeting, vaulted ceiling, beamed cathedral ceiling, in family room with fireplace, vaulted ceiling, beamed cathedral ceiling, brick patio. Beautifully landscaped 1/4 acre lot. By Owner. \$114,000. 375-9948

ROCHESTER AREA Open Sun. 1-4
1880 Englewood Rd. Assumable 8 1/4% mortgage. Tudor Colonial, 3 bedrooms with large master suite, 2 1/2 baths, formal dining room, upgraded carpeting, vaulted ceiling, beamed cathedral ceiling, in family room with fireplace, vaulted ceiling, beamed cathedral ceiling, brick patio. Beautifully landscaped 1/4 acre lot. By Owner. \$114,000. 375-9948

ROCHESTER AREA Open Sun. 1-4
1880 Englewood Rd. Assumable 8 1/4% mortgage. Tudor Colonial, 3 bedrooms with large master suite, 2 1/2 baths, formal dining room, upgraded carpeting, vaulted ceiling, beamed cathedral ceiling, in family room with fireplace, vaulted ceiling, beamed cathedral ceiling, brick patio. Beautifully landscaped 1/4 acre lot. By Owner. \$114,000. 375-9948

ROCHESTER AREA Open Sun. 1-4
1880 Englewood Rd. Assumable 8 1/4% mortgage. Tudor Colonial, 3 bedrooms with large master suite, 2 1/2 baths, formal dining room, upgraded carpeting, vaulted ceiling, beamed cathedral ceiling, in family room with fireplace, vaulted ceiling, beamed cathedral ceiling, brick patio. Beautifully landscaped 1/4 acre lot. By Owner. \$114,000. 375-9948

ROCHESTER AREA Open Sun. 1-4
1880 Englewood Rd. Assumable 8 1/4% mortgage. Tudor Colonial, 3 bedrooms with large master suite, 2 1/2 baths, formal dining room, upgraded carpeting, vaulted ceiling, beamed cathedral ceiling, in family room with fireplace, vaulted ceiling, beamed cathedral ceiling, brick patio. Beautifully landscaped 1/4 acre lot. By Owner. \$114,000. 375-9948

ROCHESTER AREA Open Sun. 1-4
1880 Englewood Rd. Assumable 8 1/4% mortgage. Tudor Colonial, 3 bedrooms with large master suite, 2 1/2 baths, formal dining room, upgraded carpeting, vaulted ceiling, beamed cathedral ceiling, in family room with fireplace, vaulted ceiling, beamed cathedral ceiling, brick patio. Beautifully landscaped 1/4 acre lot. By Owner. \$114,000. 375-9948

ROCHESTER AREA Open Sun. 1-4
1880 Englewood Rd. Assumable 8 1/4% mortgage. Tudor Colonial, 3 bedrooms with large master suite, 2 1/2 baths, formal dining room, upgraded carpeting, vaulted ceiling, beamed cathedral ceiling, in family room with fireplace, vaulted ceiling, beamed cathedral ceiling, brick patio. Beautifully landscaped 1/4 acre lot. By Owner. \$114,000. 375-9948

ROCHESTER AREA Open Sun. 1-4
1880 Englewood Rd. Assumable 8 1/4% mortgage. Tudor Colonial, 3 bedrooms with large master suite, 2 1/2 baths, formal dining room, upgraded carpeting, vaulted ceiling, beamed cathedral ceiling, in family room with fireplace, vaulted ceiling, beamed cathedral ceiling, brick patio. Beautifully landscaped 1/4 acre lot. By Owner. \$114,000. 375-9948

ROCHESTER AREA Open Sun. 1-4
1880 Englewood Rd. Assumable 8 1/4% mortgage. Tudor Colonial, 3 bedrooms with large master suite, 2 1/2 baths, formal dining room, upgraded carpeting, vaulted ceiling, beamed cathedral ceiling, in family room with fireplace, vaulted ceiling, beamed cathedral ceiling, brick patio. Beautifully landscaped 1/4 acre lot. By Owner. \$114,000. 375-9948

ROCHESTER AREA Open Sun. 1-4
1880 Englewood Rd. Assumable 8 1/4% mortgage. Tudor Colonial, 3 bedrooms with large master suite, 2 1/2 baths, formal dining room, upgraded carpeting, vaulted ceiling, beamed cathedral ceiling, in family room with fireplace, vaulted ceiling, beamed cathedral ceiling, brick patio. Beautifully landscaped 1/4 acre lot. By Owner. \$114,000. 375-9948

ROCHESTER AREA Open Sun. 1-4
1880 Englewood Rd. Assumable 8 1/4% mortgage. Tudor Colonial, 3 bedrooms with large master suite, 2 1/2 baths, formal dining room, upgraded carpeting, vaulted ceiling, beamed cathedral ceiling, in family room with fireplace, vaulted ceiling, beamed cathedral ceiling, brick patio. Beautifully landscaped 1/4 acre lot. By Owner. \$114,000. 375-9948

ROCHESTER AREA Open Sun. 1-4
1880 Englewood Rd. Assumable 8 1/4% mortgage. Tudor Colonial, 3 bedrooms with large master suite, 2 1/2 baths, formal dining room, upgraded carpeting, vaulted ceiling, beamed cathedral ceiling, in family room with fireplace, vaulted ceiling, beamed cathedral ceiling, brick patio. Beautifully landscaped 1/4 acre lot. By Owner. \$114,000. 375-9948

ROCHESTER AREA Open Sun. 1-4
1880 Englewood Rd. Assumable 8 1/4% mortgage. Tudor Colonial, 3 bedrooms with large master suite, 2 1/2 baths, formal dining room, upgraded carpeting, vaulted ceiling, beamed cathedral ceiling, in family room with fireplace, vaulted ceiling, beamed cathedral ceiling, brick patio. Beautifully landscaped 1/4 acre lot. By Owner. \$114,000. 375-9948

ROCHESTER AREA Open Sun. 1-4
1880 Englewood Rd. Assumable 8 1/4% mortgage. Tudor Colonial, 3 bedrooms with large master suite, 2 1/2 baths, formal dining room, upgraded carpeting, vaulted ceiling, beamed cathedral ceiling, in family room with fireplace, vaulted ceiling, beamed cathedral ceiling, brick patio. Beautifully landscaped 1/4 acre lot. By Owner. \$114,000. 375-9948

308 Rochester-Troy

TROY - Bloomfield Hills schools, perfect home for Executive w/large family.

Large wooded hillside, 5 bedrooms, den, professional finished basement, many many extras. 641-8793

TROY colonial, 4 bedrooms, 2 1/2 baths, large lot, many extras. Open Sun. 689-6869

Executive Colonial for the large family, with 4 bedrooms, 3 1/2 baths, central air, family room, finished rec room, 1st floor laundry, formal dining room, 2 car attached garage, intercom. \$124,900.

EARL KEIM
Realty North, Inc. 559-1300

TROY - maintenance free 4 bedroom custom ranch, full brick, 2 1/2 car attached garage, 3 fireplaces, ceramic baths, new carpet and draperies, remodeled kitchen with ceramic tile floor and all built-ins, 2 1/2 acres with new barn, horses OK. \$143,900. Land contract, terms flexible. 589-3190

TROY New 3 bedroom 1 1/2 bath ranch, full basement, carpeting throughout, glass door, built-in dishwasher, FHA or VA terms available. \$58,500.

REITMEYER 589-3333

TROY RANCH, FHA or VA TERMS available on this well maintained 3 bedroom ranch, 2 1/2 baths, full basement, carpeted and paneled recreation room, professionally landscaped yard, 2 car garage. Only \$57,900.

TROY RANCH Secluded country setting, 2 acres, trees, ravine, low interior, cathedral ceilings, fireplace, 2 baths, 3 bedrooms plus lot, 2 1/2 car attached garage, patio. 19/Livorno area. \$125,000 by owner. Land Contract available. 879-1456

WELL LANDSCAPED wooded lot with large trees on private cul de sac! Beautiful 4 bedroom with fireplace, living room, formal dining room, modern kitchen, breakfast area with bay window, 2 1/2 baths, 2 car garage, private side yard. 8 1/4% assumable mortgage. \$145,000. 375-5935

ROCHESTER by owner. Three bedroom ranch with walk out basement & much more. Assume mortgage or Land Contract Terms After \$50. 552-5573

OPEN SUN 1-4 PM
1400 Hillcrest N. of W. of W. E. of 4 bedroom, 1 1/2 bath colonial in Troy. Central air, humidifier, electronic air cleaner, treed lot. Clean, move in condition. \$85,500. 643-9538

CALL DORIS MATTESON
689-7300
WEINBERGER
SNYDER & RANKE

OPEN SUN. 2-5
2376 Hempstead, Auburn. Popular 3 bedroom brick ranch in popular Bloomfield Orchards Family room with fireplace & large Florida room.

SOMERSET
REAL ESTATE
649-6800

OPEN SUN. 2-6
169 Paragon, Troy
N of W. of W. of E. of 4 bedroom, 1 1/2 bath colonial in Troy. Central air, humidifier, electronic air cleaner, treed lot. Clean, move in condition. \$85,500. 643-9538

ROCHESTER AREA Open Sun. 1-4
1880 Englewood Rd. Assumable 8 1/4% mortgage. Tudor Colonial, 3 bedrooms with large master suite, 2 1/2 baths, formal dining room, upgraded carpeting, vaulted ceiling, beamed cathedral ceiling, in family room with fireplace, vaulted ceiling, beamed cathedral ceiling, brick patio. Beautifully landscaped 1/4 acre lot. By Owner. \$114,000. 375-9948

ROCHESTER AREA Open Sun. 1-4
1880 Englewood Rd. Assumable 8 1/4% mortgage. Tudor Colonial, 3 bedrooms with large master suite, 2 1/2 baths, formal dining room, upgraded carpeting, vaulted ceiling, beamed cathedral ceiling, in family room with fireplace, vaulted ceiling, beamed cathedral ceiling, brick patio. Beautifully landscaped 1/4 acre lot. By Owner. \$114,000. 375-9948

ROCHESTER AREA Open Sun. 1-4
1880 Englewood Rd. Assumable 8 1/4% mortgage. Tudor Colonial, 3 bedrooms with large master suite, 2 1/2 baths, formal dining room, upgraded carpeting, vaulted ceiling, beamed cathedral ceiling, in family room with fireplace, vaulted ceiling, beamed cathedral ceiling, brick patio. Beautifully landscaped 1/4 acre lot. By Owner. \$114,000. 375-9948

ROCHESTER AREA Open Sun. 1-4
1880 Englewood Rd. Assumable 8 1/4% mortgage. Tudor Colonial, 3 bedrooms with large master suite, 2 1/2 baths, formal dining room, upgraded carpeting, vaulted ceiling, beamed cathedral ceiling, in family room with fireplace, vaulted ceiling, beamed cathedral ceiling, brick patio. Beautifully landscaped 1/4 acre lot. By Owner. \$114,000. 375-9948

ROCHESTER AREA Open Sun. 1-4
1880 Englewood Rd. Assumable 8 1/4% mortgage. Tudor Colonial, 3 bedrooms with large master suite, 2 1/2 baths, formal dining room, upgraded carpeting, vaulted ceiling, beamed cathedral ceiling, in family

362 Real Estate Wanted

WANTED: Would like to buy 2 or 3 bedroom home on land contract or assumption. Oakland County area preferred. Must be reasonable.
 PRIVATE PARTY would like duplex reasonable.
 453-3546

ABSOLUTELY TOP \$ CASH \$
 Paid for any home, any location. Call for our offer. No cost, no obligation.
 CLASSIC 478-5500

368 Real Estate To Exchange

1031 EXCHANGE
 Property Equities Wanted
 Michael J. Caffery, Realtor Assoc.
 455-8400 Eves 455-5132

400 Apartments For Rent

ABANDON YOUR HUNT
 Select Rentals
 We Help Landlords & Tenants
 Share Listings 642-1620
 A FRESHLY decorated 1 bedroom apt carpeted \$300 to \$310 per mo. Heat included. Birmingham City 644-6784 645-5467

APPLEWOOD APTS

SOUTHFIELD
 Spacious balcony and patio apartments. Shaded courtyard, central air, earth tone carpeting. Whirlpool appliances, ample storage, laundry facilities, carpet, intercom, smoke detectors, ceramic tile bath. Access to Southfield's superb facilities. \$295 month. 2994 Sherman, 1 block E. of Telegraph N of 8 Mile 356-0026

400 Apartments For Rent

1031 EXCHANGE
 Property Equities Wanted
 Michael J. Caffery, Realtor Assoc.
 455-8400 Eves 455-5132

400 Apartments For Rent

1031 EXCHANGE
 Property Equities Wanted
 Michael J. Caffery, Realtor Assoc.
 455-8400 Eves 455-5132

400 Apartments For Rent

1031 EXCHANGE
 Property Equities Wanted
 Michael J. Caffery, Realtor Assoc.
 455-8400 Eves 455-5132

400 Apartments For Rent

1031 EXCHANGE
 Property Equities Wanted
 Michael J. Caffery, Realtor Assoc.
 455-8400 Eves 455-5132

400 Apartments For Rent

1031 EXCHANGE
 Property Equities Wanted
 Michael J. Caffery, Realtor Assoc.
 455-8400 Eves 455-5132

400 Apartments For Rent

1031 EXCHANGE
 Property Equities Wanted
 Michael J. Caffery, Realtor Assoc.
 455-8400 Eves 455-5132

400 Apartments For Rent

1031 EXCHANGE
 Property Equities Wanted
 Michael J. Caffery, Realtor Assoc.
 455-8400 Eves 455-5132

400 Apartments For Rent

1031 EXCHANGE
 Property Equities Wanted
 Michael J. Caffery, Realtor Assoc.
 455-8400 Eves 455-5132

400 Apartments For Rent

1031 EXCHANGE
 Property Equities Wanted
 Michael J. Caffery, Realtor Assoc.
 455-8400 Eves 455-5132

400 Apartments For Rent

1031 EXCHANGE
 Property Equities Wanted
 Michael J. Caffery, Realtor Assoc.
 455-8400 Eves 455-5132

400 Apartments For Rent

1031 EXCHANGE
 Property Equities Wanted
 Michael J. Caffery, Realtor Assoc.
 455-8400 Eves 455-5132

400 Apartments For Rent

1031 EXCHANGE
 Property Equities Wanted
 Michael J. Caffery, Realtor Assoc.
 455-8400 Eves 455-5132

400 Apartments For Rent

1031 EXCHANGE
 Property Equities Wanted
 Michael J. Caffery, Realtor Assoc.
 455-8400 Eves 455-5132

400 Apartments For Rent

1031 EXCHANGE
 Property Equities Wanted
 Michael J. Caffery, Realtor Assoc.
 455-8400 Eves 455-5132

400 Apartments For Rent

1031 EXCHANGE
 Property Equities Wanted
 Michael J. Caffery, Realtor Assoc.
 455-8400 Eves 455-5132

400 Apartments For Rent

1031 EXCHANGE
 Property Equities Wanted
 Michael J. Caffery, Realtor Assoc.
 455-8400 Eves 455-5132

400 Apartments For Rent

1031 EXCHANGE
 Property Equities Wanted
 Michael J. Caffery, Realtor Assoc.
 455-8400 Eves 455-5132

400 Apartments For Rent

1031 EXCHANGE
 Property Equities Wanted
 Michael J. Caffery, Realtor Assoc.
 455-8400 Eves 455-5132

400 Apartments For Rent

1031 EXCHANGE
 Property Equities Wanted
 Michael J. Caffery, Realtor Assoc.
 455-8400 Eves 455-5132

400 Apartments For Rent

1031 EXCHANGE
 Property Equities Wanted
 Michael J. Caffery, Realtor Assoc.
 455-8400 Eves 455-5132

400 Apartments For Rent

1031 EXCHANGE
 Property Equities Wanted
 Michael J. Caffery, Realtor Assoc.
 455-8400 Eves 455-5132

400 Apartments For Rent

1031 EXCHANGE
 Property Equities Wanted
 Michael J. Caffery, Realtor Assoc.
 455-8400 Eves 455-5132

400 Apartments For Rent

1031 EXCHANGE
 Property Equities Wanted
 Michael J. Caffery, Realtor Assoc.
 455-8400 Eves 455-5132

400 Apartments For Rent

1031 EXCHANGE
 Property Equities Wanted
 Michael J. Caffery, Realtor Assoc.
 455-8400 Eves 455-5132

400 Apartments For Rent

1031 EXCHANGE
 Property Equities Wanted
 Michael J. Caffery, Realtor Assoc.
 455-8400 Eves 455-5132

400 Apartments For Rent

1031 EXCHANGE
 Property Equities Wanted
 Michael J. Caffery, Realtor Assoc.
 455-8400 Eves 455-5132

400 Apartments For Rent

1031 EXCHANGE
 Property Equities Wanted
 Michael J. Caffery, Realtor Assoc.
 455-8400 Eves 455-5132

400 Apartments For Rent

1031 EXCHANGE
 Property Equities Wanted
 Michael J. Caffery, Realtor Assoc.
 455-8400 Eves 455-5132

400 Apartments For Rent

1031 EXCHANGE
 Property Equities Wanted
 Michael J. Caffery, Realtor Assoc.
 455-8400 Eves 455-5132

400 Apartments For Rent

1031 EXCHANGE
 Property Equities Wanted
 Michael J. Caffery, Realtor Assoc.
 455-8400 Eves 455-5132

400 Apartments For Rent

1031 EXCHANGE
 Property Equities Wanted
 Michael J. Caffery, Realtor Assoc.
 455-8400 Eves 455-5132

400 Apartments For Rent

1031 EXCHANGE
 Property Equities Wanted
 Michael J. Caffery, Realtor Assoc.
 455-8400 Eves 455-5132

400 Apartments For Rent

1031 EXCHANGE
 Property Equities Wanted
 Michael J. Caffery, Realtor Assoc.
 455-8400 Eves 455-5132

400 Apartments For Rent

1031 EXCHANGE
 Property Equities Wanted
 Michael J. Caffery, Realtor Assoc.
 455-8400 Eves 455-5132

400 Apartments For Rent

1031 EXCHANGE
 Property Equities Wanted
 Michael J. Caffery, Realtor Assoc.
 455-8400 Eves 455-5132

400 Apartments For Rent

1031 EXCHANGE
 Property Equities Wanted
 Michael J. Caffery, Realtor Assoc.
 455-8400 Eves 455-5132

400 Apartments For Rent

1031 EXCHANGE
 Property Equities Wanted
 Michael J. Caffery, Realtor Assoc.
 455-8400 Eves 455-5132

400 Apartments For Rent

1031 EXCHANGE
 Property Equities Wanted
 Michael J. Caffery, Realtor Assoc.
 455-8400 Eves 455-5132

400 Apartments For Rent

1031 EXCHANGE
 Property Equities Wanted
 Michael J. Caffery, Realtor Assoc.
 455-8400 Eves 455-5132

400 Apartments For Rent

BIG BEAVER - Crooks area. Modern 1 bedroom Apt. Heat & hot water included. Carpeted, air conditioned, dishwasher, large storage area, \$305 per month. Security. No children, no pets.
 Call until 7pm. 362-1927

BIRMINGHAM AREA - Luxury apartments available 1 bedroom, \$470 per month. 2 bedrooms, \$615 per month. Please call 647-1508

BIRMINGHAM DOWNTOWN APTS

Luxury appliances, plush carpeting and elevators. IMMEDIATE OCCUPANCY 1 & 2 bedroom units. Now available from \$355 355-1673

BIRMINGHAM FARMS APTS

1 bedroom \$345 \$365, 1 bedroom plus den \$395 \$415. Heat Included. Adults only. No Pets. 6810 TELEGRAPH 356-0026

Plymouth Manor Apts.

Central Downtown Area. Beautiful 1 & 2 Bedroom Apts. From \$290. No Pets. 455-3880

DEVON MANOR APTS

1 bedroom, appliances, carpeting, Crooks & Norman-dy area \$275 + \$325 Security. No pets. 546-9070 or 356-0026

400 Apartments For Rent

BIRMINGHAM PROPER 2 APTS AVAILABLE. Two bedroom apartment, air fully carpeted, large end unit \$375 & \$425/mo., 1 year lease. No children, no pets.
 CENTURY 21 Plety Hill, Inc. 642-8100

BIRMINGHAM TOWN SQUARE

Luxury size 2 bedroom, 2 bath midrise, walk to downtown Birmingham. From \$750

CALL BETTY TURNER

645-9393 or res. 644-6463

BIRMINGHAM New 2 bedroom, 1 1/2 bath

Air conditioning, individual washer and dryer. Storage and fully equipped kitchen. Occupancy July 1. 524-2950

AXTELL ROAD APTS.

TROY. LARGE 2 Bedroom Apartments \$330 per month. Includes heat, Balconies, Carpeting, Carpets, Air Conditioning, Swimming Pool, Clubhouse. No Pets, Adults Preferred.

Well Maintained. Close to Shopping, 1 Block North of Maple, 1 Block E. of Coolidge, near Somerset Mall.

LOOK for the Apartment with the Canopy

FOR APPOINTMENT Contact Manager Bonnie Miller 643-9109

A-1 BEAUTIFUL 2 Bedroom, in Birmingham

\$340 per month, no children, no pets preferred. 642-1816

BACHELOR APARTMENT

Fireplace, attached garage, in Southfield \$300, utilities included.

BEAUTIFUL Westland Area. 538-2577

1 bedroom apartment \$295 mo. Carpeted, decorated, air conditioned, heat included. No Pets. 2 blocks from school. For more information, phone 477-8464

BEAUTIFUL 3 bedroom apartment, 2 1/2 baths, heat included, reasonable. Knob In The Woods, Southfield. Sub-lease 353-8433

400 Apartments For Rent

1 bedroom, \$340 per month, no children, no pets preferred. 642-1816

BACHELOR APARTMENT

Fireplace, attached garage, in Southfield \$300, utilities included.

BEAUTIFUL Westland Area. 538-2577

1 bedroom apartment \$295 mo. Carpeted, decorated, air conditioned, heat included. No Pets. 2 blocks from school. For more information, phone 477-8464

BEAUTIFUL 3 bedroom apartment, 2 1/2 baths, heat included, reasonable. Knob In The Woods, Southfield. Sub-lease 353-8433

400 Apartments For Rent

1 bedroom, \$340 per month, no children, no pets preferred. 642-1816

BACHELOR APARTMENT

Fireplace, attached garage, in Southfield \$300, utilities included.

BEAUTIFUL Westland Area. 538-2577

1 bedroom apartment \$295 mo. Carpeted, decorated, air conditioned, heat included. No Pets. 2 blocks from school. For more information, phone 477-8464

BEAUTIFUL 3 bedroom apartment, 2 1/2 baths, heat included, reasonable. Knob In The Woods, Southfield. Sub-lease 353-8433

400 Apartments For Rent

1 bedroom, \$340 per month, no children, no pets preferred. 642-1816

BACHELOR APARTMENT

Fireplace, attached garage, in Southfield \$300, utilities included.

BEAUTIFUL Westland Area. 538-2577

1 bedroom apartment \$295 mo. Carpeted, decorated, air conditioned, heat included. No Pets. 2 blocks from school. For more information, phone 477-8464

BEAUTIFUL 3 bedroom apartment, 2 1/2 baths, heat included, reasonable. Knob In The Woods, Southfield. Sub-lease 353-8433

400 Apartments For Rent

1 bedroom, \$340 per month, no children, no pets preferred. 642-1816

BACHELOR APARTMENT

Fireplace, attached garage, in Southfield \$300, utilities included.

BEAUTIFUL Westland Area. 538-2577

1 bedroom apartment \$295 mo. Carpeted, decorated, air conditioned, heat included. No Pets. 2 blocks from school. For more information, phone 477-8464

BEAUTIFUL 3 bedroom apartment, 2 1/2 baths, heat included, reasonable. Knob In The Woods, Southfield. Sub-lease 353-8433

400 Apartments For Rent

1 bedroom, \$340 per month, no children, no pets preferred. 642-1816

BACHELOR APARTMENT

Fireplace, attached garage, in Southfield \$300, utilities included.

BEAUTIFUL Westland Area. 538-2577

1 bedroom apartment \$295 mo. Carpeted, decorated, air conditioned, heat included. No Pets. 2 blocks from school. For more information, phone 477-8464

BEAUTIFUL 3 bedroom apartment, 2 1/2 baths, heat included, reasonable. Knob In The Woods, Southfield. Sub-lease 353-8433

400 Apartments For Rent

1 bedroom, \$340 per month, no children, no pets preferred. 642-1816

BACHELOR APARTMENT

Fireplace, attached garage, in Southfield \$300, utilities included.

BEAUTIFUL Westland Area. 538-2577

1 bedroom apartment \$295 mo. Carpeted, decorated, air conditioned, heat included. No Pets. 2 blocks from school. For more information, phone 477-8464

BEAUTIFUL 3 bedroom apartment, 2 1/2 baths, heat included, reasonable. Knob In The Woods, Southfield. Sub-lease 353-8433

400 Apartments For Rent

1 bedroom, \$340 per month, no children, no pets preferred. 642-1816

BACHELOR APARTMENT

Fireplace, attached garage, in Southfield \$300, utilities included.

BEAUTIFUL Westland Area. 538-2577

1 bedroom apartment \$295 mo. Carpeted, decorated, air conditioned, heat included. No Pets. 2 blocks from school. For more information, phone 477-8464

BEAUTIFUL 3 bedroom apartment, 2 1/2 baths, heat included, reasonable. Knob In The Woods, Southfield. Sub-lease 353-8433

400 Apartments For Rent

1 bedroom, \$340 per month, no children, no pets preferred. 642-1816

BACHELOR APARTMENT

Fireplace, attached garage, in Southfield \$300, utilities included.

BEAUTIFUL Westland Area. 538-2577

1 bedroom apartment \$295 mo. Carpeted, decorated, air conditioned, heat included. No Pets. 2 blocks from school. For more information, phone 477-8464

BEAUTIFUL 3 bedroom apartment, 2 1/2 baths, heat included, reasonable. Knob In The Woods, Southfield. Sub-lease 353-8433

400 Apartments For Rent

1 bedroom, \$340 per month, no children, no pets preferred. 642-1816

BACHELOR APARTMENT

Fireplace, attached garage, in Southfield \$300, utilities included.

BEAUTIFUL Westland Area. 538-2577

1 bedroom apartment \$295 mo. Carpeted, decorated, air conditioned, heat included. No Pets. 2 blocks from school. For more information, phone 477-8464

BEAUTIFUL 3 bedroom apartment, 2 1/2 baths, heat included, reasonable. Knob In The Woods, Southfield. Sub-lease 353-8433

400 Apartments For Rent

1 bedroom, \$340 per month, no children, no pets preferred. 642-1816

BACHELOR APARTMENT

Fireplace, attached garage, in Southfield \$300, utilities included.

400 Apartments For Rent

BIRMINGHAM, Maple-Coolidge 1 bed room, new appliances, air, custom decorated, storage, walk to shopping, \$335 heat & water. 646-9550 or 645-3250

BIRMINGHAM 1 bedroom, air conditioned, carpet, patio, all utilities, except electricity. Convenient location. \$335 month. 645-2731

BIRMINGHAM

2233 E Maple. New one bedroom apartment. Carpeting, drapes & dishwasher. Close to town. Mature adults only, no pets. One year lease. \$290 per month. 360-2577

BLOOMFIELD, spacious air conditioned

2 bedrooms, 2 baths, dining room, large closets, convenient shopping. pool. No pets. \$475 357-2214

BONNIE BROOK APARTMENTS

1800 Telegraph next to Bonnie Brook Golf Club is now taking applications for future rentals of one bedroom apts, one year lease, \$255 per month. Large pool. Office hours 9AM-5PM weekdays.

BOTSFORD PLACE

GRAND RIVER-8 MILE Behind Botsford Hospital. PETS PERMITTED. INFLATION FIGHTING. LUXURY LIVING. LOWEST RENT IN FARMINGTON HILLS. Smoke Detectors Installed. Singles Welcome. Immediate Occupancy. We Love Children.

HEAT & WATER INCLUDED. 1 BEDROOM for \$309. 2 BEDROOM for \$389. 3 BEDROOM for \$429. Quiet prestige address, swimming pool, air conditioning, carpeting, stove & refrigerator, all utilities except electricity included. Warm apts. Laundry facilities. Intercom system. Good security. Playground on premises. 2 blocks from school. For more information, phone

400 Apartments For Rent

Meadowbrook Village
ROCHESTER AREA
Luxurious Spacious Apt.
Clubhouse AND Recreation facilities.
2 bedroom from \$325.
Including heat.
373-9090
Located on Dexter, No. of Walton, between Adams and Opdyke Rds.
Office Hours:
Daily, 12 to 6 PM
Saturday, 10 AM to 2 PM
6 Mo. Leases Available
MERRIMAN & PALMER
Westland 1 bedroom apartment, adults preferred no pets \$185
After 3 PM, call 455-0454

NORTHGATE APARTMENTS
GREENFIELD AT 10 1/2 MILE RD.
Studios
1 & 2 Bedrooms
Rent includes:
• Carpeting
• Heat & Hot Water
• Air Conditioning
• Range
• Refrigerator
• Garbage Disposal
• Laundry & Storage Facilities
• Swimming Pool
• Tennis Courts
• Activity Building
Office Open Daily
Sat. & Sun.
Call 968-8688

One Month Free!

This special offer is limited to qualified renters on 11 designated units only. It's a way to fight inflation.

On a 12 Month Lease

Taylor - Dearborn Hts. Area
1 & 2 Bedroom From \$250
Includes air conditioning, carpeting, large landscaped court, swimming pool, semi private basement.
Located on Haskel just W. of Telegraph, 1 mile S. of I-94 Expressway 30 minutes from downtown Detroit.
425-0930
9 AM - 5 PM Weekdays only
123-0930
THREE OAKS
Troy's newest luxury apartment community 1 & 2 bedroom apartments. All appliances, carpets, community building, pool, tennis courts & rural setting. 1/4 mile E. of Crooks on Wiggins at I-75.
OPEN Mon thru Fri 10 to 6 Sat. 10 to 5
Phone 362-0088
TROY SOMMERSET AREA
Sunnyside Contemporary 1 & 2 bedroom apartment, deluxe carpeting, swimming pool, from \$325. Open daily noon to 6 PM.
362-0290
TWYCKINGHAM VALLEY
22277 W. 12 MILE
SOUTHFIELD
ONE BEDROOM
RENT INCLUDES
HEAT & HOT WATER
STORAGE & LAUNDRY
FACILITIES EACH FLAVOR
FULLY EQUIPPED KITCHEN
CARPETING
CENTRAL AIR 357-5809
UTICA new 2 bedroom 1100 sq ft. townhouse. Washer & dryer. Immediate occupancy. \$400.
781-2120

FAIRLANE APTS.

291-6066
PALMER PARK
Efficiency and 1 or 2 bedroom apartments. Newly decorated, clean, quiet, adults preferred. \$195 and up. 861-5010
PALMER TERRACE APTS 2006 South Vanoy Westland 1 bedroom, newly decorated, heat included. Adults preferred. \$225. No pets.
326-2770
PATRICK HENRY APARTMENTS
Near Rochester & Oakland University 1 & 2 Bedroom Apartments with Carpeting, Air Conditioning, Patios & Pools, Swimming Pool, Clubhouse & Sauna. Sorry no pets. From \$275. Heat included.
2760 PATRICK HENRY DR.
Rental Office Open Daily
373-6770
PLYMOUTH DOWNTOWN One bedroom on first floor. Appliances available immediately. \$240 includes heat. Call after 6 PM.
427-1140

Plymouth Hills Apts.
City of Plymouth
768 S. MILL
Near Ann Arbor Trail
One & two bedroom from \$285 including washer, dryer, refrigerator, electric range, carpet, air conditioning. No pets.
455-4721 278-8319
Plymouth House Apts.
Central Downtown Area
Beautiful 1 & 2 Bedroom Apts. from \$285. No Pets.
453-6050
PLYMOUTH Spacious 2 bedroom, carpeted, air conditioned, frost-free fridge, self-clean oven, dishwasher. Quiet adult complex, 2nd floor. No pets. \$325 Mo. plus security.
591-3078
PLYMOUTH Township Second floor. Fully carpeted, 1 bedroom. Adults preferred. No pets & hot water. \$275 month, lease & deposit.
349-1863
PLYMOUTH 1 bedroom lower, heat & water included. \$290 a month. Security deposit required. After 3 PM.
455-4243
PLYMOUTH - 1 bedroom, Plymouth Rd. & Holbrook. Stove, refrigerator, carpeting, air conditioning, drapes. Available immediately. Couples. \$250 plus utilities. After 5 PM.
453-8194
PLYMOUTH - 1 bedroom, stove, refrigerator, carpet, \$260 a month, \$260 security.
459-8238
PLYMOUTH 2 bedroom Upper, stove, refrigerator, carpet, big yard, private drive. \$375 includes utilities. No pets. After 4 PM.
459-5026

SOMMERSET MALL AREA
Maplewood Manor
2200 Crooks Rd.
North of Maple (1/2 Mile)
ONE OR 2 BEDROOM
HEAT INCLUDED
Newly carpeted, all utilities except electricity, pool, air conditioning, party room. Adults. No pets.
Also near Oakland Mall & I-75
RESIDENT MGR.
362-0730

400 Apartments For Rent

PREMIER APTS.
Redford area. Accepting applications for 1 or 2 bedroom apt. Includes heat, air conditioning, carpeted, decorated. Call Mr. Allor, Manager, for appointment.
356-7871
REDFORD Spacious one bedroom lower. Carpeted. Central air. \$305 month.
937-1787
ROCHESTER Large deluxe 1 & 2 bedroom apartments in excellent area. Central air, heat, water, carpet included. 373-0748
ROCHESTER LOWER half of house, heat paid, adult couple preferred. No children or pets. \$275 security deposit required. Call after 6 PM.
338-3833
ROCHESTER MANOR 1 bedroom, heat included, \$255 per month. 774-1551 After 5 PM.
651-7772
ROCHESTER SQUARE APTS
Spacious 1 Bedroom
Rentals From \$260
Within Walking Distance to Downtown Rochester
652-0543
ROYAL OAK AREA Active 1 Bed room Apartment, \$235 monthly. Spacious 2 Bedroom Apartment \$315 monthly. Decorated, Kitchen Appliances. Heat included. No pets. Wagon Wheel Apartments. 542-8319
ROYAL OAK good location 2 bedroom apartment, good adults only, no pets, security deposit, \$300 month. Call after 6 PM.
332-5026
SENIOR CITIZENS APTS IN TROY
OAKLAND PARK TOWER II
930 Phone R near Oakland Mall
Phone 585-9340
Rents are according to income under section 8 HUD
Equal Housing Opportunity
SINGLES WELCOME - Birmingham 2 blocks from town 3 bedroom apartment. Over 1,100 sq ft. \$450 per month includes heat and all appliances. Mrs. Blam. 549-2000
SOUTHFIELD AREA Luxurious apartment, 3 bedrooms, 2 baths, air conditioning, carpets, mature adults. No pets. \$455-559-7935 or 626-4196
SOUTHFIELD Lovely 2 bedroom, 2 bathroom apartment for lease, starting July 1, 1980. \$395 per month, security deposit required.
596-8697
SOUTHFIELD TOWERS One & Two bedrooms, \$350 to \$425. Heat & Air Conditioning included. Some Short Term Leases. For information, phone our 24 Hour Hotline. 352-2435
SOUTHFIELD 2 bedrooms, 2 baths, carpet, balcony. Available August. Call Barb. 353-6172
STUDIO & 1 BEDROOM APT. Available for rent \$205 & \$225 per month. Located 2 blocks off Schoolcraft & Outer Dr. Call 531-8100
SUMMIT SUBLET, 1 bedroom, Rochester, \$235. Available June 16. Evenings for details.
652-1804
SUNNY 1 bedroom Apt. at Muirwood in Farmington Hills. This is a corner Unit with private balcony, deluxe kitchen, spacious bath, beige carpeting & pretty setting. Included is a carport, pool & tennis courts and for the Energy-Conscious, heat is also included - \$477.7067
TELEGRAPH - PLYMOUTH GLEN COVE
Desirable 1 bedroom apartment. Carpet, drapes, air. \$260. Adults, no pets. 538-2497
THE GLENS OF HAMILTON FARMS Situated in a quiet wooded area. Private pool, Rentals from \$249. Phone 401. Off Grand River exit in Brighton. Visit 360 Beckett, No. 4 or call 229-2727

ROYAL OAK AREA Active 1 Bed room Apartment, \$235 monthly. Spacious 2 Bedroom Apartment \$315 monthly. Decorated, Kitchen Appliances. Heat included. No pets. Wagon Wheel Apartments. 542-8319
ROYAL OAK good location 2 bedroom apartment, good adults only, no pets, security deposit, \$300 month. Call after 6 PM.
332-5026
SENIOR CITIZENS APTS IN TROY
OAKLAND PARK TOWER II
930 Phone R near Oakland Mall
Phone 585-9340
Rents are according to income under section 8 HUD
Equal Housing Opportunity
SINGLES WELCOME - Birmingham 2 blocks from town 3 bedroom apartment. Over 1,100 sq ft. \$450 per month includes heat and all appliances. Mrs. Blam. 549-2000
SOUTHFIELD AREA Luxurious apartment, 3 bedrooms, 2 baths, air conditioning, carpets, mature adults. No pets. \$455-559-7935 or 626-4196
SOUTHFIELD Lovely 2 bedroom, 2 bathroom apartment for lease, starting July 1, 1980. \$395 per month, security deposit required.
596-8697
SOUTHFIELD TOWERS One & Two bedrooms, \$350 to \$425. Heat & Air Conditioning included. Some Short Term Leases. For information, phone our 24 Hour Hotline. 352-2435
SOUTHFIELD 2 bedrooms, 2 baths, carpet, balcony. Available August. Call Barb. 353-6172
STUDIO & 1 BEDROOM APT. Available for rent \$205 & \$225 per month. Located 2 blocks off Schoolcraft & Outer Dr. Call 531-8100
SUMMIT SUBLET, 1 bedroom, Rochester, \$235. Available June 16. Evenings for details.
652-1804
SUNNY 1 bedroom Apt. at Muirwood in Farmington Hills. This is a corner Unit with private balcony, deluxe kitchen, spacious bath, beige carpeting & pretty setting. Included is a carport, pool & tennis courts and for the Energy-Conscious, heat is also included - \$477.7067
TELEGRAPH - PLYMOUTH GLEN COVE
Desirable 1 bedroom apartment. Carpet, drapes, air. \$260. Adults, no pets. 538-2497
THE GLENS OF HAMILTON FARMS Situated in a quiet wooded area. Private pool, Rentals from \$249. Phone 401. Off Grand River exit in Brighton. Visit 360 Beckett, No. 4 or call 229-2727

Walton Square

ONE MONTH FREE RENT
Starting at \$260
In Pontiac near I-75. Newly decorated 1 and 2 bedroom apts. Carpeting, air conditioning, security guard, etc.
373-1400
WATERFORD - North Pontiac area 1 & 2 Bedrooms, \$250 - \$280. month. air. carpeted. Now available. No pets. 338-2734 or 275-4364
WATERVIEW FARMS MOVE IN NOW!
On Pontiac Trail E. of Beck Rd.
ONE BEDROOM from \$260
Inquire at Rental Office 624-0004
WESTGATE VI
Novi-Walled Lake area
Spacious 1 & 2 bedroom apts available, \$285 and up.
Carpet, drapes, carport, heat & water included. Air conditioning. Large walk-in closets. Easy access to I-696 & minutes away from Twelve Oaks Mall. Call daily 8AM-5PM, Sat., 9AM-noon.
624-8555
WESTLAND beautiful 1 bedroom, utilities, carpet, appliances, air, drapes. \$270 a month. lease available. \$450 to move in. 729-6296
WESTLAND - newly decorated duplex 1 bedroom, \$275 per month, efficiency apt. \$225 per month.
729-8834
WESTLAND - 1 bedroom includes stove, refrigerator & water. \$200 mo. security, call between 3-6 pm. 729-0855

THE VILLAGE APARTMENTS
GARDEN CITY & WESTLAND AREA
One bedroom, \$275
Two bedroom, \$295
Includes carpeting, drapes, air conditioning, stove, refrigerator, gas heat and water. No pets.
9 AM - 5 PM Weekdays only
425-0930
THREE OAKS
Troy's newest luxury apartment community 1 & 2 bedroom apartments. All appliances, carpets, community building, pool, tennis courts & rural setting. 1/4 mile E. of Crooks on Wiggins at I-75.
OPEN Mon thru Fri 10 to 6 Sat. 10 to 5
Phone 362-0088
TROY SOMMERSET AREA
Sunnyside Contemporary 1 & 2 bedroom apartment, deluxe carpeting, swimming pool, from \$325. Open daily noon to 6 PM.
362-0290
TWYCKINGHAM VALLEY
22277 W. 12 MILE
SOUTHFIELD
ONE BEDROOM
RENT INCLUDES
HEAT & HOT WATER
STORAGE & LAUNDRY
FACILITIES EACH FLAVOR
FULLY EQUIPPED KITCHEN
CARPETING
CENTRAL AIR 357-5809
UTICA new 2 bedroom 1100 sq ft. townhouse. Washer & dryer. Immediate occupancy. \$400.
781-2120

400 Apartments For Rent

ROYAL OAK AREA Active 1 Bed room Apartment, \$235 monthly. Spacious 2 Bedroom Apartment \$315 monthly. Decorated, Kitchen Appliances. Heat included. No pets. Wagon Wheel Apartments. 542-8319
ROYAL OAK good location 2 bedroom apartment, good adults only, no pets, security deposit, \$300 month. Call after 6 PM.
332-5026
SENIOR CITIZENS APTS IN TROY
OAKLAND PARK TOWER II
930 Phone R near Oakland Mall
Phone 585-9340
Rents are according to income under section 8 HUD
Equal Housing Opportunity
SINGLES WELCOME - Birmingham 2 blocks from town 3 bedroom apartment. Over 1,100 sq ft. \$450 per month includes heat and all appliances. Mrs. Blam. 549-2000
SOUTHFIELD AREA Luxurious apartment, 3 bedrooms, 2 baths, air conditioning, carpets, mature adults. No pets. \$455-559-7935 or 626-4196
SOUTHFIELD Lovely 2 bedroom, 2 bathroom apartment for lease, starting July 1, 1980. \$395 per month, security deposit required.
596-8697
SOUTHFIELD TOWERS One & Two bedrooms, \$350 to \$425. Heat & Air Conditioning included. Some Short Term Leases. For information, phone our 24 Hour Hotline. 352-2435
SOUTHFIELD 2 bedrooms, 2 baths, carpet, balcony. Available August. Call Barb. 353-6172
STUDIO & 1 BEDROOM APT. Available for rent \$205 & \$225 per month. Located 2 blocks off Schoolcraft & Outer Dr. Call 531-8100
SUMMIT SUBLET, 1 bedroom, Rochester, \$235. Available June 16. Evenings for details.
652-1804
SUNNY 1 bedroom Apt. at Muirwood in Farmington Hills. This is a corner Unit with private balcony, deluxe kitchen, spacious bath, beige carpeting & pretty setting. Included is a carport, pool & tennis courts and for the Energy-Conscious, heat is also included - \$477.7067
TELEGRAPH - PLYMOUTH GLEN COVE
Desirable 1 bedroom apartment. Carpet, drapes, air. \$260. Adults, no pets. 538-2497
THE GLENS OF HAMILTON FARMS Situated in a quiet wooded area. Private pool, Rentals from \$249. Phone 401. Off Grand River exit in Brighton. Visit 360 Beckett, No. 4 or call 229-2727

ROYAL OAK AREA Active 1 Bed room Apartment, \$235 monthly. Spacious 2 Bedroom Apartment \$315 monthly. Decorated, Kitchen Appliances. Heat included. No pets. Wagon Wheel Apartments. 542-8319
ROYAL OAK good location 2 bedroom apartment, good adults only, no pets, security deposit, \$300 month. Call after 6 PM.
332-5026
SENIOR CITIZENS APTS IN TROY
OAKLAND PARK TOWER II
930 Phone R near Oakland Mall
Phone 585-9340
Rents are according to income under section 8 HUD
Equal Housing Opportunity
SINGLES WELCOME - Birmingham 2 blocks from town 3 bedroom apartment. Over 1,100 sq ft. \$450 per month includes heat and all appliances. Mrs. Blam. 549-2000
SOUTHFIELD AREA Luxurious apartment, 3 bedrooms, 2 baths, air conditioning, carpets, mature adults. No pets. \$455-559-7935 or 626-4196
SOUTHFIELD Lovely 2 bedroom, 2 bathroom apartment for lease, starting July 1, 1980. \$395 per month, security deposit required.
596-8697
SOUTHFIELD TOWERS One & Two bedrooms, \$350 to \$425. Heat & Air Conditioning included. Some Short Term Leases. For information, phone our 24 Hour Hotline. 352-2435
SOUTHFIELD 2 bedrooms, 2 baths, carpet, balcony. Available August. Call Barb. 353-6172
STUDIO & 1 BEDROOM APT. Available for rent \$205 & \$225 per month. Located 2 blocks off Schoolcraft & Outer Dr. Call 531-8100
SUMMIT SUBLET, 1 bedroom, Rochester, \$235. Available June 16. Evenings for details.
652-1804
SUNNY 1 bedroom Apt. at Muirwood in Farmington Hills. This is a corner Unit with private balcony, deluxe kitchen, spacious bath, beige carpeting & pretty setting. Included is a carport, pool & tennis courts and for the Energy-Conscious, heat is also included - \$477.7067
TELEGRAPH - PLYMOUTH GLEN COVE
Desirable 1 bedroom apartment. Carpet, drapes, air. \$260. Adults, no pets. 538-2497
THE GLENS OF HAMILTON FARMS Situated in a quiet wooded area. Private pool, Rentals from \$249. Phone 401. Off Grand River exit in Brighton. Visit 360 Beckett, No. 4 or call 229-2727

ROYAL OAK AREA Active 1 Bed room Apartment, \$235 monthly. Spacious 2 Bedroom Apartment \$315 monthly. Decorated, Kitchen Appliances. Heat included. No pets. Wagon Wheel Apartments. 542-8319
ROYAL OAK good location 2 bedroom apartment, good adults only, no pets, security deposit, \$300 month. Call after 6 PM.
332-5026
SENIOR CITIZENS APTS IN TROY
OAKLAND PARK TOWER II
930 Phone R near Oakland Mall
Phone 585-9340
Rents are according to income under section 8 HUD
Equal Housing Opportunity
SINGLES WELCOME - Birmingham 2 blocks from town 3 bedroom apartment. Over 1,100 sq ft. \$450 per month includes heat and all appliances. Mrs. Blam. 549-2000
SOUTHFIELD AREA Luxurious apartment, 3 bedrooms, 2 baths, air conditioning, carpets, mature adults. No pets. \$455-559-7935 or 626-4196
SOUTHFIELD Lovely 2 bedroom, 2 bathroom apartment for lease, starting July 1, 1980. \$395 per month, security deposit required.
596-8697
SOUTHFIELD TOWERS One & Two bedrooms, \$350 to \$425. Heat & Air Conditioning included. Some Short Term Leases. For information, phone our 24 Hour Hotline. 352-2435
SOUTHFIELD 2 bedrooms, 2 baths, carpet, balcony. Available August. Call Barb. 353-6172
STUDIO & 1 BEDROOM APT. Available for rent \$205 & \$225 per month. Located 2 blocks off Schoolcraft & Outer Dr. Call 531-8100
SUMMIT SUBLET, 1 bedroom, Rochester, \$235. Available June 16. Evenings for details.
652-1804
SUNNY 1 bedroom Apt. at Muirwood in Farmington Hills. This is a corner Unit with private balcony, deluxe kitchen, spacious bath, beige carpeting & pretty setting. Included is a carport, pool & tennis courts and for the Energy-Conscious, heat is also included - \$477.7067
TELEGRAPH - PLYMOUTH GLEN COVE
Desirable 1 bedroom apartment. Carpet, drapes, air. \$260. Adults, no pets. 538-2497
THE GLENS OF HAMILTON FARMS Situated in a quiet wooded area. Private pool, Rentals from \$249. Phone 401. Off Grand River exit in Brighton. Visit 360 Beckett, No. 4 or call 229-2727

400 Apartments For Rent

TROY-SOMMERSET AREA Attractive Studio Apartment \$255 monthly. Spacious 1 bedroom apartment \$330 monthly. Carpeting, decorated, air conditioned & pool. Heat included. No pets. Village Apartments. 362-1698
VILLAGE MANOR APARTMENTS
A Nice Place to Live
In Oxford 2 blocks off M-24
Spacious Luxurious Suites
1 BEDROOM APARTMENT FROM \$240.
Very Clean - Well maintained
Beautifully Landscaped
With Pond
Tennis Courts
& Individual Garden Spaces.
No Pets, Heat - Water incl'd.
Efficiency Apartment \$215
Immediate Occupancy
Owner Manager
Office Hours 10AM-6PM
Mon. through Fri.
10AM-1PM Sat.
628-2375
WALDENWOOD W. 10 MILE
1 blk. E. of Telegraph
Extraordinary spacious 1 and 2 bedroom apartments. 2 and 3 bedroom townhouses with family room on a unique wooded site.
POOL
CLUBHOUSE
BALCONIES
CENTRAL AIR
VAST ROOMS
All appliances, heat, covered parking, and enormous storage room included.
353-1372
WALDENWOOD
A REPUTATION FOR METICULOUS MAINTENANCE
WALLED LAKE - near Twelve Oaks Mall. Large, modern 2 bedroom 2nd floor apt. with all appliances, lake privileges, adults preferred, no pets. \$295 mo. 1st month, last month, \$145 security. 476-3617 349-2076
WATFORD - North Pontiac area 1 & 2 Bedrooms, \$250 - \$280. month. air. carpeted. Now available. No pets. 338-2734 or 275-4364
WATERVIEW FARMS MOVE IN NOW!
On Pontiac Trail E. of Beck Rd.
ONE BEDROOM from \$260
Inquire at Rental Office 624-0004
WESTGATE VI
Novi-Walled Lake area
Spacious 1 & 2 bedroom apts available, \$285 and up.
Carpet, drapes, carport, heat & water included. Air conditioning. Large walk-in closets. Easy access to I-696 & minutes away from Twelve Oaks Mall. Call daily 8AM-5PM, Sat., 9AM-noon.
624-8555
WESTLAND beautiful 1 bedroom, utilities, carpet, appliances, air, drapes. \$270 a month. lease available. \$450 to move in. 729-6296
WESTLAND - newly decorated duplex 1 bedroom, \$275 per month, efficiency apt. \$225 per month.
729-8834
WESTLAND - 1 bedroom includes stove, refrigerator & water. \$200 mo. security, call between 3-6 pm. 729-0855

TROY-SOMMERSET AREA Attractive Studio Apartment \$255 monthly. Spacious 1 bedroom apartment \$330 monthly. Carpeting, decorated, air conditioned & pool. Heat included. No pets. Village Apartments. 362-1698
VILLAGE MANOR APARTMENTS
A Nice Place to Live
In Oxford 2 blocks off M-24
Spacious Luxurious Suites
1 BEDROOM APARTMENT FROM \$240.
Very Clean - Well maintained
Beautifully Landscaped
With Pond
Tennis Courts
& Individual Garden Spaces.
No Pets, Heat - Water incl'd.
Efficiency Apartment \$215
Immediate Occupancy
Owner Manager
Office Hours 10AM-6PM
Mon. through Fri.
10AM-1PM Sat.
628-2375
WALDENWOOD W. 10 MILE
1 blk. E. of Telegraph
Extraordinary spacious 1 and 2 bedroom apartments. 2 and 3 bedroom townhouses with family room on a unique wooded site.
POOL
CLUBHOUSE
BALCONIES
CENTRAL AIR
VAST ROOMS
All appliances, heat, covered parking, and enormous storage room included.
353-1372
WALDENWOOD
A REPUTATION FOR METICULOUS MAINTENANCE
WALLED LAKE - near Twelve Oaks Mall. Large, modern 2 bedroom 2nd floor apt. with all appliances, lake privileges, adults preferred, no pets. \$295 mo. 1st month, last month, \$145 security. 476-3617 349-2076
WATFORD - North Pontiac area 1 & 2 Bedrooms, \$250 - \$280. month. air. carpeted. Now available. No pets. 338-2734 or 275-4364
WATERVIEW FARMS MOVE IN NOW!
On Pontiac Trail E. of Beck Rd.
ONE BEDROOM from \$260
Inquire at Rental Office 624-0004
WESTGATE VI
Novi-Walled Lake area
Spacious 1 & 2 bedroom apts available, \$285 and up.
Carpet, drapes, carport, heat & water included. Air conditioning. Large walk-in closets. Easy access to I-696 & minutes away from Twelve Oaks Mall. Call daily 8AM-5PM, Sat., 9AM-noon.
624-8555
WESTLAND beautiful 1 bedroom, utilities, carpet, appliances, air, drapes. \$270 a month. lease available. \$450 to move in. 729-6296
WESTLAND - newly decorated duplex 1 bedroom, \$275 per month, efficiency apt. \$225 per month.
729-8834
WESTLAND - 1 bedroom includes stove, refrigerator & water. \$200 mo. security, call between 3-6 pm. 729-0855

Walton Square

ONE MONTH FREE RENT
Starting at \$260
In Pontiac near I-75. Newly decorated 1 and 2 bedroom apts. Carpeting, air conditioning, security guard, etc.
373-1400
WATERFORD - North Pontiac area 1 & 2 Bedrooms, \$250 - \$280. month. air. carpeted. Now available. No pets. 338-2734 or 275-4364
WATERVIEW FARMS MOVE IN NOW!
On Pontiac Trail E. of Beck Rd.
ONE BEDROOM from \$260
Inquire at Rental Office 624-0004
WESTGATE VI
Novi-Walled Lake area
Spacious 1 & 2 bedroom apts available, \$285 and up.
Carpet, drapes, carport, heat & water included. Air conditioning. Large walk-in closets. Easy access to I-696 & minutes away from Twelve Oaks Mall. Call daily 8AM-5PM, Sat., 9AM-noon.
624-8555
WESTLAND beautiful 1 bedroom, utilities, carpet, appliances, air, drapes. \$270 a month. lease available. \$450 to move in. 729-6296
WESTLAND - newly decorated duplex 1 bedroom, \$275 per month, efficiency apt. \$225 per month.
729-8834
WESTLAND - 1 bedroom includes stove, refrigerator & water. \$200 mo. security, call between 3-6 pm. 729-0855

THE VILLAGE APARTMENTS
GARDEN CITY & WESTLAND AREA
One bedroom, \$275
Two bedroom, \$295
Includes carpeting, drapes, air conditioning, stove, refrigerator, gas heat and water. No pets.
9 AM - 5 PM Weekdays only
425-0930
THREE OAKS
Troy's newest luxury apartment community 1 & 2 bedroom apartments. All appliances, carpets, community building, pool, tennis courts & rural setting. 1/4 mile E. of Crooks on Wiggins at I-75.
OPEN Mon thru Fri 10 to 6 Sat. 10 to 5
Phone 362-0088
TROY SOMMERSET AREA
Sunnyside Contemporary 1 & 2 bedroom apartment, deluxe carpeting, swimming pool, from \$325. Open daily noon to 6 PM.
362-0290
TWYCKINGHAM VALLEY
22277 W. 12 MILE
SOUTHFIELD
ONE BEDROOM
RENT INCLUDES
HEAT & HOT WATER
STORAGE & LAUNDRY
FACILITIES EACH FLAVOR
FULLY EQUIPPED KITCHEN
CARPETING
CENTRAL AIR 357-5809
UTICA new 2 bedroom 1100 sq ft. townhouse. Washer & dryer. Immediate occupancy. \$400.
781-2120

400 Apartments For Rent

ROYAL OAK AREA Active 1 Bed room Apartment, \$235 monthly. Spacious 2 Bedroom Apartment \$315 monthly. Decorated, Kitchen Appliances. Heat included. No pets. Wagon Wheel Apartments. 542-8319
ROYAL OAK good location 2 bedroom apartment, good adults only, no pets, security deposit, \$300 month. Call after 6 PM.
332-5026
SENIOR CITIZENS APTS IN TROY
OAKLAND PARK TOWER II
930 Phone R near Oakland Mall
Phone 585-9340
Rents are according to income under section 8 HUD
Equal Housing Opportunity
SINGLES WELCOME - Birmingham 2 blocks from town 3 bedroom apartment. Over 1,100 sq ft. \$450 per month includes heat and all appliances. Mrs. Blam. 549-2000
SOUTHFIELD AREA Luxurious apartment, 3 bedrooms, 2 baths, air conditioning, carpets, mature adults. No pets. \$455-559-7935 or 626-4196
SOUTHFIELD Lovely 2 bedroom, 2 bathroom apartment for lease, starting July 1, 1980. \$395 per month, security deposit required.
596-8697
SOUTHFIELD TOWERS One & Two bedrooms, \$350 to \$425. Heat & Air Conditioning included. Some Short Term Leases. For information, phone our 24 Hour Hotline. 352-2435
SOUTHFIELD 2 bedrooms, 2 baths, carpet, balcony. Available August. Call Barb. 353-6172
STUDIO & 1 BEDROOM APT. Available for rent \$205 & \$225 per month. Located 2 blocks off Schoolcraft & Outer Dr. Call 531-8100
SUMMIT SUBLET, 1 bedroom, Rochester, \$235. Available June 16. Evenings for details.
652-1804
SUNNY 1 bedroom Apt. at Muirwood in Farmington Hills. This is a corner Unit with private balcony, deluxe kitchen, spacious bath, beige carpeting & pretty setting. Included is a carport, pool & tennis courts and for the Energy-Conscious, heat is also included - \$477.7067
TELEGRAPH - PLYMOUTH GLEN COVE
Desirable 1 bedroom apartment. Carpet, drapes, air. \$260. Adults, no pets. 538-2497
THE GLENS OF HAMILTON FARMS Situated in a quiet wooded area. Private pool, Rentals from \$249. Phone 401. Off Grand River exit in Brighton. Visit 360 Beckett, No. 4 or call 229-2727

ROYAL OAK AREA Active 1 Bed room Apartment, \$235 monthly. Spacious 2 Bedroom Apartment \$315 monthly. Decorated, Kitchen Appliances. Heat included. No pets. Wagon Wheel Apartments. 542-8319
ROYAL OAK good location 2 bedroom apartment, good adults only, no pets, security deposit, \$300 month. Call after 6 PM.
332-5026
SENIOR CITIZENS APTS IN TROY
OAKLAND PARK TOWER II
930 Phone R near Oakland Mall
Phone 585-9340
Rents are according to income under section 8 HUD
Equal Housing Opportunity
SINGLES WELCOME - Birmingham 2 blocks from town 3 bedroom apartment. Over 1,100 sq ft. \$450 per month includes heat and all appliances. Mrs. Blam. 549-2000
SOUTHFIELD AREA Luxurious apartment, 3 bedrooms, 2 baths, air conditioning, carpets, mature adults. No pets. \$455-559-7935 or 626-4196
SOUTHFIELD Lovely 2 bedroom, 2 bathroom apartment for lease, starting July 1, 1980. \$395 per month, security deposit required.
596-8697
SOUTHFIELD TOWERS One & Two bedrooms, \$350 to \$425. Heat & Air Conditioning included. Some Short Term Leases. For information, phone our 24 Hour Hotline. 352-2435
SOUTHFIELD 2 bedrooms, 2 baths, carpet, balcony. Available August. Call Barb. 353-6172
STUDIO & 1 BEDROOM APT. Available for rent \$205 & \$225 per month. Located 2 blocks off Schoolcraft & Outer Dr. Call 531-8100
SUMMIT SUBLET, 1 bedroom, Rochester, \$235. Available June 16. Evenings for details.
652-1804
SUNNY 1 bedroom Apt. at Muirwood in Farmington Hills. This is a corner Unit with private balcony, deluxe kitchen, spacious bath, beige carpeting & pretty setting. Included is a carport, pool & tennis courts and for the Energy-Conscious, heat is also included - \$477.7067
TELEGRAPH - PLYMOUTH GLEN COVE
Desirable 1 bedroom apartment. Carpet, drapes, air. \$260. Adults, no pets. 538-2497
THE GLENS OF HAMILTON FARMS Situated in a quiet wooded area. Private pool, Rentals from \$249. Phone 401. Off Grand River exit in Brighton. Visit 360 Beckett, No. 4 or call 229-2727

ROYAL OAK AREA Active 1 Bed room Apartment, \$235 monthly. Spacious 2 Bedroom Apartment \$315 monthly. Decorated, Kitchen Appliances. Heat included. No pets. Wagon Wheel Apartments. 542-8319
ROYAL OAK good location 2 bedroom apartment, good adults only, no pets, security deposit, \$300 month. Call after 6 PM.
332-5026
SENIOR CITIZENS APTS IN TROY
OAKLAND PARK TOWER II
930 Phone R near Oakland Mall
Phone 585-9340
Rents are according to income under section 8 HUD
Equal Housing Opportunity
SINGLES WELCOME - Birmingham 2 blocks from town 3 bedroom apartment. Over 1,100 sq ft. \$450 per month includes heat and all appliances. Mrs. Blam. 549-2000
SOUTHFIELD AREA Luxurious apartment, 3 bedrooms, 2 baths, air conditioning, carpets, mature adults. No pets. \$455-559-7935 or 626-4196
SOUTHFIELD Lovely 2 bedroom, 2 bathroom apartment for lease, starting July 1, 1980. \$395 per month, security deposit required.
596-8697
SOUTHFIELD TOWERS One & Two bedrooms, \$350 to \$425. Heat & Air Conditioning included. Some Short Term Leases. For information, phone our 24 Hour Hotline. 352-2435
SOUTHFIELD 2 bedrooms, 2 baths, carpet, balcony. Available August. Call Barb. 353-6172
STUDIO & 1 BEDROOM APT. Available for rent \$205 & \$225 per month. Located 2 blocks off Schoolcraft & Outer Dr. Call 531-8100
SUMMIT SUBLET, 1 bedroom, Rochester, \$235. Available June 16. Evenings for details.
652-1804
SUNNY 1 bedroom Apt. at Muirwood in Farmington Hills. This is a corner Unit with private balcony, deluxe kitchen, spacious bath, beige carpeting & pretty setting. Included is a carport, pool & tennis courts and for the Energy-Conscious, heat is also included - \$477.7067
TELEGRAPH - PLYMOUTH GLEN COVE
Desirable 1 bedroom apartment. Carpet, drapes, air. \$260. Adults, no pets. 538-2497
THE GLENS OF HAMILTON FARMS Situated in a quiet wooded area. Private pool, Rentals from \$249. Phone 401. Off Grand River exit in Brighton. Visit 360 Beckett, No. 4 or call 229-2727

400 Apartments For Rent

WESTLAND 1 bedroom apartment, clean, remodeled, carpeting, drapes, appliances, utilities included, \$285 monthly plus security deposit, no pets. Home 455-5214
8 1/2 MILE-LAHSER Beautiful 1 bedroom apartment in a country setting. Carpet, drapes, appliances, air. Mature adults, no pets. \$300. 21210 Lahser Rd., Manager's Apt. 101.
8 MILE & ORCHARD LAKE VILLAGE OAKS Spacious 1 & 2 bedroom apartments in Farmington Hills including carpet, drapes & heat. Adults, no pets. From \$300. 474-1305
402 Furnished Apts. For Rent
ATTRACTIVE ONE BEDROOM Executive apartments. Short term lease. Linens, dishes, TV, pool, air. 14 Mile & Crooks. \$475. 435-6281. 549-4351
AVAILABLE JULY 1 AUGUST 1 Furnished 2 bedrooms. Farmington Hills area. 2 baths, golf included in rent. \$397 per month. Call 476-9364
FURNISHED Bachelor apartment for mature gentlemen, downtown Plymouth, \$250 including heat and electricity. 453-9464
FURNISHED EXECUTIVE APTS & CONDOS
1 bedroom \$375-\$450
2 bedroom \$475-\$550
3 bedroom \$575-\$650
Several locations. 1 yr lease. New furniture. Large selection, warehouse showroom.
GLOBE INTERIOR RENTALS
1100 E. Maple (1/2 Mile), Troy
W. of I-75 588-1800
LIVONIA 7 Mile area. Furnished efficiency apartment. \$55 per week. Includes utilities. Single working gentleman preferred, no pets. \$25-2859
LUXURY EXECUTIVE APTS COM. Completely Furnished, Monthly Leases. Maid Service Available.
280-1820
NEW STUDIO APTS.
Studio apartment with heating and air conditioning, off-street parking, laundry and storage facilities. Downtown Royal Oak. \$275 monthly, lease, \$400 security deposit, adults preferred, no pets. Applicants must make over \$12,000 per year to apply.
Call Florence 398-8687
N. WOODWARD AREA - short term lease available. Super 1 bedroom, completely furnished, from \$425 mo. 288-6124 588-5732
ONE Bedroom luxury designer apartment, furnished, \$475 month to month. Plymouth. 477

404 Houses For Rent

LIVONIA WESTLAND GARDEN CITY
Your choice from
\$375 to \$450 monthly
TEPPE REALTY 353-7273

LIVONIA 3 bedroom brick ranch built
for small family \$400 per month
References. 1 year lease. No pets.
644-8915

LIVONIA 2 bedrooms, security deposit
plus references, couples only preferred.
661-1488

LIVONIA 3 bedroom brick, large
kitchen, family room, garage, base-
ment, newly decorated, security,
rent preferred. \$525/month. 474-0091

LIVONIA, 5 Mile Middlebelt, 2
room, gas heat, newly remodeled, very
clean. 2 car garage. \$375 plus security.
455-7213

LIVONIA 7 Mile Inkster Rd area
Comfortable 2 room plus utilities. After
6 PM. 459-2837

NEW CANTON COLONIAL 3 bed-
rooms, 1 1/2 baths, full basement, at-
tached garage. \$525 a month, plus
security. Security deposit required. No
pets. Call between 7-9 pm. 387-3888

NEW 4 bedroom colonial. Sterling
Heights near Lakeside. Fully carpeted.
2 1/2 bath, drapes, 2 car attached garage,
family room with fireplace. \$675 per
month rent or lease with option to buy.
772-2063 or 882-4689

NINE Mile Grand River area. 2 bed-
rooms, newly decorated, partly fur-
nished. Large back yard. Middle-aged
couple preferred. No pets. 477-7599

NORTHWEST DETROIT
3 bedroom house. \$200 a month plus
security deposit. 651-2258

NOVI 4 bedroom colonial. 1 1/2 baths,
living room, dining room & family
room. 2 car garage. \$600 mo & 2 months
security deposit. 348-2227

OAK PARK 3 bedroom ranch. Family
room, finished basement, 2 1/2 baths,
central air, carpeted, drapes. Large
storage. Available July 1. \$590.357.4470

ORCHARD LAKE Village year around
Cape Cod brick home. 6 acre estate, on
beautiful Upper Strains Lake, approxi-
mately 300 ft. sand bottom lake, fire-
place with 3 bedrooms, 3 baths, 4th
bedroom over garage, yearly rent
\$1200 per mo. Available June 1.
689-8444 or 681-3939

OXFORD 3 bedroom ranch in excel-
lent area, large landscaped lot, fully
carpeted, finished basement, 2 car
garage built in, immaculate. \$495 mo
plus utilities. Immediate occupancy
required. 628-3651

PLYMOUTH cozy 3 bedroom, drapes,
appliances, carpeting, kitchen, washer,
dryer, deck, patio. Lease Reference
Security \$360.531-3889 453-7272

PLYMOUTH TWP. Bi-level, 3 bed-
rooms, family room, appliances, 2 1/2
bath, 1st floor \$494 Mo., security de-
posit \$250. After 3 PM. 420-2442

REDFORD TWP. 3 bedroom brick
ranch, unfurnished. \$400 a month plus
security deposit. Immediate occupancy
required. 336-8553

REDFORD
3 bedrooms, newly decorated. \$330
month plus security. Call after 6 PM.
537-5033

ROCHESTER Lease beautiful home
temporary 3 bedroom. Call on 2nd pri-
vate acres. No pets. \$300. Real Estate,
one Joanne Wolff. 652-6500

ROCHESTER
\$375 to \$400 per month, tenants pay all
utilities. Mature quiet tenants only,
security required. 651-4837

ROCHESTER 4 bedroom home located
on 1/2 acre. Formal dining room, 1 1/2 baths,
family room. \$500 month. Lease mes-
sage. 375-1586

ROCHESTER 3 bedroom home, clean,
nicely decorated, finished basement,
carpeted, drapes & appliances. \$450
including heat. No pets. 375-0159

SCHOOLCRAFT Burt Road, 4 bed-
rooms, \$315 mo plus security deposit.
Singles only. 595-1311

SOUTHFIELD Lovely 2 bedroom
home on 1/4 acres. Private. Fenced
yard, screened porch, Williamsburg
patio, hardwood kitchen with dishwasher,
refrigerator, stove. \$550 a month.
Available July 1st. Call 357-1346

SOUTHFIELD 3 bedroom ranch, car-
port, tree lot. \$400 a month. References,
security deposit. 559-7624

SOUTHFIELD 3 bedroom ranch, new
refrigerator, full bath, carpeting &
drapes. Air conditioner. 1 1/2 months se-
curity. One year lease. \$450 month. Call
Florence Abel or Judy Stein. 559-8181

THE
DURBIN
COMPANY REALTORS
Your Neighborhood Broker

SOUTHFIELD 12-12 Mile W. off
of Greenfield, 3 bedroom ranch, car-
port, tree lot. \$400 a month. References,
security deposit. 559-7624

SOUTHFIELD 3 bedroom ranch, new
refrigerator, full bath, carpeting &
drapes. Air conditioner. 1 1/2 months se-
curity. One year lease. \$450 month. Call
Florence Abel or Judy Stein. 559-8181

STERLING Heights brand new 3 bed-
room ranch family room, fireplace,
dishwasher, central air, 2 car attached
garage. 17 Mile Ryan. Call 1 occupancy
\$640 per Mo. 651-3487 or 644-1340

THREE BEDROOM 30 acres and 4
car garage. West Bloomfield. \$450
per month. 626-1427

TROY large 5 bedroom colonial. 1st
floor den, laundry room and family
room with fireplace. Fenced yard with
a raised wood deck and brick patio.
\$775/month. 387-7000

Troy 3 bedrooms with tiled
basement. fireplace in living room, all
appliances, Birmingham School Dis-
trict. \$590 month. 387-7000

BIRMINGHAM 3 bedroom home,
newly remodeled kitchen with Gen-A-
range and microwave. Carpeting. 1
year old. Beautifully landscaped. \$830
per month.

LINCOLN ROWE
MANAGEMENT CO.
399-9910

TROY (tri-level) 3 bedrooms, family
room, fireplace, appliances, 2 car
attached garage. One year lease. \$600 per
month. Call 979-4087

TROY unique Spanish colonial, 4 bed-
room, study, 1st floor laundry, 2 1/2
bath, fireplace, appliances, 2 car
attached garage, finished basement, air-
conditioned, deck, close to schools &
shopping. \$625/month. 669-8514

TROY Beautiful 4 bedroom colonial
lives on 2 1/2 acres. 2 1/2 baths, central air,
fireplace, fireplace, 2 car attached
garage. \$625 month. 641-7416

TROY 2 bedroom Ranch, air-
conditioned, large garage, stove, dishwasher,
air fireplace. \$475 a month. Security
References. 661-8332

TROY 3 bedroom brick ranch, no
basement, large kitchen, stove, carpet
room air conditioner, carpet. \$425 plus
security deposit. 661-2923

TWO Birmingham houses for lease.
2 bedroom, basement, fenced yard, \$325
2 bedroom, basement, \$435. 1 month se-
curity deposit plus 1 month rent.
lease. Credit report & references re-
quired. 681-1553 (Keep trying)

412 Townhouses-Condos
For Rent

BRAND NEW CONDO - WESTLAND
Shoreline complex, 756 Colquhoun,
Newburgh between Joy and Warren. 3
bedrooms, 1 1/2 baths, central air, car-
peting, rec room, appliances, full base-
ment, 2 car garage. Livonia Schools.
\$530 monthly. Call evenings after 6 PM.
851-0692

BLOOMFIELD HILLS CONDO, near I-75
and Square Lake Rds. 2 bedrooms, 1 1/2
baths, like new appliances, carpeting,
central air, full basement. 1 1/2 miles
from I-75. \$550 per month, single
lease. Available July 1.
477-8571 or 278-0151

TROY Northfield Hills 3 bedroom, 1 1/2
bath, dining room, full kitchen, full
basement, full bathroom, full kitchen
with fireplace, full basement. \$550.
\$550-1111

TROY TOWNHOUSE 2 large bed-
rooms, end unit, 2 1/2 baths, basement,
patio, fireplace, fishing, golf, tennis,
pool, park. \$650 to \$935 per month.
Long Lake Rd. one mile west of
Middlebelt. Open daily from 10-6 PM.
(Closed Fridays). 626-4888

412 Townhouses-Condos
For Rent

BRAND NEW CONDO - WESTLAND
Shoreline complex, 756 Colquhoun,
Newburgh between Joy and Warren. 3
bedrooms, 1 1/2 baths, central air, car-
peting, rec room, appliances, full base-
ment, 2 car garage. Livonia Schools.
\$530 monthly. Call evenings after 6 PM.
851-0692

BLOOMFIELD HILLS CONDO, near I-75
and Square Lake Rds. 2 bedrooms, 1 1/2
baths, like new appliances, carpeting,
central air, full basement. 1 1/2 miles
from I-75. \$550 per month, single
lease. Available July 1.
477-8571 or 278-0151

TROY Northfield Hills 3 bedroom, 1 1/2
bath, dining room, full kitchen, full
basement, full bathroom, full kitchen
with fireplace, full basement. \$550.
\$550-1111

TROY TOWNHOUSE 2 large bed-
rooms, end unit, 2 1/2 baths, basement,
patio, fireplace, fishing, golf, tennis,
pool, park. \$650 to \$935 per month.
Long Lake Rd. one mile west of
Middlebelt. Open daily from 10-6 PM.
(Closed Fridays). 626-4888

412 Townhouses-Condos
For Rent

BRAND NEW CONDO - WESTLAND
Shoreline complex, 756 Colquhoun,
Newburgh between Joy and Warren. 3
bedrooms, 1 1/2 baths, central air, car-
peting, rec room, appliances, full base-
ment, 2 car garage. Livonia Schools.
\$530 monthly. Call evenings after 6 PM.
851-0692

BLOOMFIELD HILLS CONDO, near I-75
and Square Lake Rds. 2 bedrooms, 1 1/2
baths, like new appliances, carpeting,
central air, full basement. 1 1/2 miles
from I-75. \$550 per month, single
lease. Available July 1.
477-8571 or 278-0151

TROY Northfield Hills 3 bedroom, 1 1/2
bath, dining room, full kitchen, full
basement, full bathroom, full kitchen
with fireplace, full basement. \$550.
\$550-1111

TROY TOWNHOUSE 2 large bed-
rooms, end unit, 2 1/2 baths, basement,
patio, fireplace, fishing, golf, tennis,
pool, park. \$650 to \$935 per month.
Long Lake Rd. one mile west of
Middlebelt. Open daily from 10-6 PM.
(Closed Fridays). 626-4888

412 Townhouses-Condos
For Rent

BRAND NEW CONDO - WESTLAND
Shoreline complex, 756 Colquhoun,
Newburgh between Joy and Warren. 3
bedrooms, 1 1/2 baths, central air, car-
peting, rec room, appliances, full base-
ment, 2 car garage. Livonia Schools.
\$530 monthly. Call evenings after 6 PM.
851-0692

BLOOMFIELD HILLS CONDO, near I-75
and Square Lake Rds. 2 bedrooms, 1 1/2
baths, like new appliances, carpeting,
central air, full basement. 1 1/2 miles
from I-75. \$550 per month, single
lease. Available July 1.
477-8571 or 278-0151

TROY Northfield Hills 3 bedroom, 1 1/2
bath, dining room, full kitchen, full
basement, full bathroom, full kitchen
with fireplace, full basement. \$550.
\$550-1111

TROY TOWNHOUSE 2 large bed-
rooms, end unit, 2 1/2 baths, basement,
patio, fireplace, fishing, golf, tennis,
pool, park. \$650 to \$935 per month.
Long Lake Rd. one mile west of
Middlebelt. Open daily from 10-6 PM.
(Closed Fridays). 626-4888

404 Houses For Rent

TROY, 3 bedroom colonial, prime loca-
tion, large basement with office, cen-
tral air, Call Dave Davis 375-3062.
Nights & weekends. 979-7448

TWO BEDROOM house, 1000 sq. ft.,
1 car garage, full basement, newly rede-
corated. Perry-Walton \$400 per month.
383-3045

ALTERNATIVE TO RENTING
Build equity and tax benefits by leasing
with option to purchase. Farmington 3
bedroom brick ranch includes base-
ment, garage, fenced central air, kitchen
appliances and more. \$629 per month.
261-1620

UNION LAKE, 3 bedrooms, waterfront
ranch, year round furnished vacation
home, enclosed porch, fantastic view &
sandy beach, immediately available.
\$350 per month or rent option. 383-7365

WESTLAND 3 bedroom brick. Full
basement, 2 1/2 bath, 2 car garage. \$525
month. 626-1025

WHITE LAKE TWP. desirable 3 bed-
room ranch, all appliances preferred, refer-
ences, no pets, 1st, last month & security
deposit. \$425 mo. 609-3718

W. BLOOMFIELD 4 bedrooms, 2 1/2
bath, fam. room with fireplace, din-
ing room, basement, garage. Near Or-
chard Lake & Maple. \$665 mo. 855-1934

W. BLOOMFIELD, super family home,
4 bedrooms, 2 1/2 baths, family room,
living, central air, close to schools,
shopping. \$550 month. 626-1025

W. BLOOMFIELD, 2 bedrooms, natural
gas fireplace, private road in wooded area.
W. Bloomfield Schools. \$300 plus secu-
rity. 885-2730

W. BLOOMFIELD TWP. Small home,
Maple Rd just W of Orchard Lake. 2
bedrooms, 1 1/2 bath, 2 car garage. \$525
month. Immediate occupancy. Tenant
pays all utilities. Office. 644-8655

W. BLOOMFIELD, 2 bedrooms, natural
gas fireplace, private road in wooded area.
W. Bloomfield Schools. \$300 plus secu-
rity. 885-2730

W. BLOOMFIELD TWP. Small home,
Maple Rd just W of Orchard Lake. 2
bedrooms, 1 1/2 bath, 2 car garage. \$525
month. Immediate occupancy. Tenant
pays all utilities. Office. 644-8655

W. BLOOMFIELD, 2 bedrooms, natural
gas fireplace, private road in wooded area.
W. Bloomfield Schools. \$300 plus secu-
rity. 885-2730

W. BLOOMFIELD, 2 bedrooms, natural
gas fireplace, private road in wooded area.
W. Bloomfield Schools. \$300 plus secu-
rity. 885-2730

W. BLOOMFIELD, 2 bedrooms, natural
gas fireplace, private road in wooded area.
W. Bloomfield Schools. \$300 plus secu-
rity. 885-2730

W. BLOOMFIELD, 2 bedrooms, natural
gas fireplace, private road in wooded area.
W. Bloomfield Schools. \$300 plus secu-
rity. 885-2730

W. BLOOMFIELD, 2 bedrooms, natural
gas fireplace, private road in wooded area.
W. Bloomfield Schools. \$300 plus secu-
rity. 885-2730

W. BLOOMFIELD, 2 bedrooms, natural
gas fireplace, private road in wooded area.
W. Bloomfield Schools. \$300 plus secu-
rity. 885-2730

W. BLOOMFIELD, 2 bedrooms, natural
gas fireplace, private road in wooded area.
W. Bloomfield Schools. \$300 plus secu-
rity. 885-2730

W. BLOOMFIELD, 2 bedrooms, natural
gas fireplace, private road in wooded area.
W. Bloomfield Schools. \$300 plus secu-
rity. 885-2730

W. BLOOMFIELD, 2 bedrooms, natural
gas fireplace, private road in wooded area.
W. Bloomfield Schools. \$300 plus secu-
rity. 885-2730

W. BLOOMFIELD, 2 bedrooms, natural
gas fireplace, private road in wooded area.
W. Bloomfield Schools. \$300 plus secu-
rity. 885-2730

W. BLOOMFIELD, 2 bedrooms, natural
gas fireplace, private road in wooded area.
W. Bloomfield Schools. \$300 plus secu-
rity. 885-2730

W. BLOOMFIELD, 2 bedrooms, natural
gas fireplace, private road in wooded area.
W. Bloomfield Schools. \$300 plus secu-
rity. 885-2730

W. BLOOMFIELD, 2 bedrooms, natural
gas fireplace, private road in wooded area.
W. Bloomfield Schools. \$300 plus secu-
rity. 885-2730

W. BLOOMFIELD, 2 bedrooms, natural
gas fireplace, private road in wooded area.
W. Bloomfield Schools. \$300 plus secu-
rity. 885-2730

W. BLOOMFIELD, 2 bedrooms, natural
gas fireplace, private road in wooded area.
W. Bloomfield Schools. \$300 plus secu-
rity. 885-2730

W. BLOOMFIELD, 2 bedrooms, natural
gas fireplace, private road in wooded area.
W. Bloomfield Schools. \$300 plus secu-
rity. 885-2730

W. BLOOMFIELD, 2 bedrooms, natural
gas fireplace, private road in wooded area.
W. Bloomfield Schools. \$300 plus secu-
rity. 885-2730

W. BLOOMFIELD, 2 bedrooms, natural
gas fireplace, private road in wooded area.
W. Bloomfield Schools. \$300 plus secu-
rity. 885-2730

W. BLOOMFIELD, 2 bedrooms, natural
gas fireplace, private road in wooded area.
W. Bloomfield Schools. \$300 plus secu-
rity. 885-2730

W. BLOOMFIELD, 2 bedrooms, natural
gas fireplace, private road in wooded area.
W. Bloomfield Schools. \$300 plus secu-
rity. 885-2730

W. BLOOMFIELD, 2 bedrooms, natural
gas fireplace, private road in wooded area.
W. Bloomfield Schools. \$300 plus secu-
rity. 885-2730

W. BLOOMFIELD, 2 bedrooms, natural
gas fireplace, private road in wooded area.
W. Bloomfield Schools. \$300 plus secu-
rity. 885-2730

W. BLOOMFIELD, 2 bedrooms, natural
gas fireplace, private road in wooded area.
W. Bloomfield Schools. \$300 plus secu-
rity. 885-2730

W. BLOOMFIELD, 2 bedrooms, natural
gas fireplace, private road in wooded area.
W. Bloomfield Schools. \$300 plus secu-
rity. 885-2730

W. BLOOMFIELD, 2 bedrooms, natural
gas fireplace, private road in wooded area.
W. Bloomfield Schools. \$300 plus secu-
rity. 885-2730

W. BLOOMFIELD, 2 bedrooms, natural
gas fireplace, private road in wooded area.
W. Bloomfield Schools. \$300 plus secu-
rity. 885-2730

W. BLOOMFIELD, 2 bedrooms, natural
gas fireplace, private road in wooded area.
W. Bloomfield Schools. \$300 plus secu-
rity. 885-2730

W. BLOOMFIELD, 2 bedrooms, natural
gas fireplace, private road in wooded area.
W. Bloomfield Schools. \$300 plus secu-
rity. 885-2730

W. BLOOMFIELD, 2 bedrooms, natural
gas fireplace, private road in wooded area.
W. Bloomfield Schools. \$300 plus secu-
rity. 885-2730

W. BLOOMFIELD, 2 bedrooms, natural
gas fireplace, private road in wooded area.
W. Bloomfield Schools. \$300 plus secu-
rity. 885-2730

W. BLOOMFIELD, 2 bedrooms, natural
gas fireplace, private road in wooded area.
W. Bloomfield Schools. \$300 plus secu-
rity. 885-2730

W. BLOOMFIELD, 2 bedrooms, natural
gas fireplace, private road in wooded area.
W. Bloomfield Schools. \$300 plus secu-
rity. 885-2730

W. BLOOMFIELD, 2 bedrooms, natural
gas fireplace, private road in wooded area.
W. Bloomfield Schools. \$300 plus secu-
rity. 885-2730

W. BLOOMFIELD, 2 bedrooms, natural
gas fireplace, private road in wooded area.
W. Bloomfield Schools. \$300 plus secu-
rity. 885-2730

W. BLOOMFIELD, 2 bedrooms, natural
gas fireplace, private road in wooded area.
W. Bloomfield Schools. \$300 plus secu-
rity. 885-2730

W. BLOOMFIELD, 2 bedrooms, natural
gas fireplace, private road in wooded area.
W. Bloomfield Schools. \$300 plus secu-
rity. 885-2730

W. BLOOMFIELD, 2 bedrooms, natural
gas fireplace, private road in wooded area.
W. Bloomfield Schools. \$300 plus secu-
rity. 885-2730

W. BLOOMFIELD, 2 bedrooms, natural
gas fireplace, private road in wooded area.
W. Bloomfield Schools. \$300 plus secu-
rity. 885-2730

W. BLOOMFIELD, 2 bedrooms, natural
gas fireplace, private road in wooded area.
W. Bloomfield Schools. \$300 plus secu-
rity. 885-2730

W. BLOOMFIELD, 2 bedrooms, natural
gas fireplace, private road in wooded area.
W. Bloomfield Schools. \$300 plus secu-
rity. 885-2730

W. BLOOMFIELD, 2 bedrooms, natural
gas fireplace, private road in wooded area.
W. Bloomfield Schools. \$300 plus secu-
rity. 885-2730

W. BLOOMFIELD, 2 bedrooms, natural
gas fireplace, private road in wooded area.
W. Bloomfield Schools. \$300 plus secu-
rity. 885-2730

W. BLOOMFIELD, 2 bedrooms, natural
gas fireplace, private road in wooded area.
W. Bloomfield Schools. \$300 plus secu-
rity. 885-2730

W. BLOOMFIELD, 2 bedrooms, natural
gas fireplace, private road in wooded area.
W. Bloomfield Schools. \$300 plus secu-
rity. 885-2730

W. BLOOMFIELD, 2 bedrooms, natural
gas fireplace, private road in wooded area.
W. Bloomfield Schools. \$300 plus secu-
rity. 885-2730

W. BLOOMFIELD, 2 bedrooms, natural
gas fireplace, private road in wooded area.
W. Bloomfield Schools. \$300 plus secu-
rity. 885-2730

W. BLOOMFIELD, 2 bedrooms, natural
gas fireplace, private road in wooded area.
W. Bloomfield Schools. \$300 plus secu-
rity. 885-2730

W. BLOOMFIELD, 2 bedrooms, natural
gas fireplace, private road in wooded area.
W. Bloomfield Schools. \$300 plus secu-
rity. 885-2730

412 Townhouses-Condos
For Rent

10 Mile-Lahser
2 or 3 bedroom, 2 1/2 baths, living room,
dining room, sit in kitchen w/built-in
appliances. Finished rec room w/sepa-
rate laundry room. Fully carpeted, drap-
ers, rods. \$550 sq ft. Carpet included.
Adult, teen & children area. Sorry, no
pets. \$485. Guarantee no rent increase
for 1 year.

HEAT INCLUDED
356-8844

12 Mile-Telegraph
SPECIAL DISCOUNT
To new residents of \$50 per mo
for 2 months on a 12 mo lease
of \$495 per month.

WE'YAL ALL HEAT BILLS
Offered good on last 3 units
thru June 30, 1980

31 Single story ranch apartment, 1450 sq
ft. 2 bedroom, 2 1/2 bath, end. Individual
private entrances, large sit-in kitchen
with built-in appliances & dining room.
Fully carpeted. Carpet included.

INDIVIDUAL LAUNDRY
& STORAGE ROOM
CHILDREN UNDER 3 WELCOME

356-3780

COLONIAL CT.
APTS.

Birmingham, 2 & 3 bedroom
townhouses, carpet, air condi-
tioning, carport.

From \$440
646-1188

COVENTRY near Somerset Mall, 3
bedrooms, 2 1/2 bath, den, central air,
basement, patio, clubhouse, pool, sa-
una. 855-9493

The Observer

CLASSIFIED WANT ADS

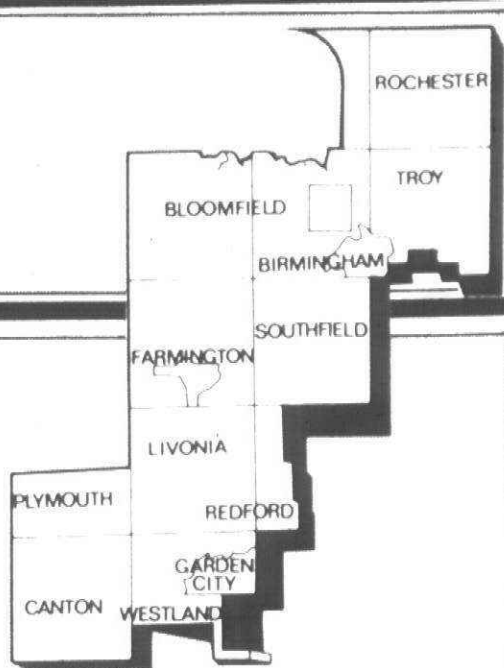

ONE CALL DOES IT ALL!
Reach 12 communities with 1 call to
591-0900

VISA
Master Charge

REAL ESTATE FOR SALE

302. Birmingham-Bloomfield
303. West Bloomfield
304. Farmington
305. Farmington Hills
306. Southfield-Lathrup
307. Midland-Highland
308. Rochester-Troy
309. Royal Oak-Oak Park
310. Commerce-Union Lake
311. Oakland County
312. Dearborn
313. Dearborn Heights
314. Plymouth-Canton
315. Northville-Nov
316. Westland-Garden City
317. Grosse Pointe
318. Redford
319. Homes For Sale
Wayne County
320. Other Suburban
Homes For Sale
321. Real Estate Services
322. Condominium For Sale
323. Livingston County
324. Macomb County
325. Washtenaw County
326. Duplexes For Sale
327. Townhouses For Sale
328. Apt. For Sale
329. Mobile Homes For Sale
330. Out Or Town Property
331. Florida Property
For Sale

REAL ESTATE FOR RENT

400 Apartments To Rent
401. Furniture Rental
402. Furnished Apartments
To Rent
403. Houses To Rent
404. Houses To Rent
405. Duplexes To Rent
406. Duplexes To Rent
407. Flats To Rent
408. Townhouses
Condominiums To Rent
413. Rental Agency

NOTICES & SERVICES

414. Florida Rentals
415. Hall For Rent
416. Vacation Rentals
418. Mobile Homes To Rent
419. Mobile Home Space
To Rent
422. Commercial Industrial
To Rent
424. Office Business Space
To Rent
426. Convalescent Nursing
Homes
428. Garages Mini Storage
To Rent
430. Wanted To Rent
432. Living Quarters
To Share
434. Wanted To Rent
Resort Property
436. House Siding Service
To Exchange

EMPLOYMENT, INSTRUCTION

500 Help Wanted
502 Help Wanted Dental
Medical
504 Help Wanted
506 Help Wanted Sales
507 Help Wanted Parts
508 Help Wanted Domestic
510 Help Wanted Couples
512 Situations Wanted
514 Situations Wanted
Male
516 Situations Wanted
Male Female
518 Education Instructions

MERCHANDISE FOR SALE

Bus 700 Auction Sales
Bus 702 Antiques
703 Crafts
704 Rummage To Rent
705 Wanted To Buy
706 Appliances
708 Household Goods
Oakland City
709 Household Goods
Wayne City
710 Misc. For Sale
Oakland City

AUTOMOTIVE

800 Recreational Vehicles
802 Snowmobiles
804 Airplanes
806 Boats, Motors
807 Boat Parts & Service
808 Vehicle Boat Storage
810 Insurance Motor

BUSINESS DIRECTORY

3 Accounting Service
4 Advertising
5 Air Conditioning
6 Aluminum Cleaning
7 Aluminum Siding
12 Appliance Service
15 Asphalt

16 Asphalt Sealcoating

18 Auto & Truck Repair
21 Awnings
24 Basement Waterproofing
25 Bathroom Refinishing
26 Bicycle Maintenance
27 Brick, Block & Cement
29 Boat Docks
30 Bookkeeping Service
31 Building Inspection
33 Building Remodeling
36 Burglar Fire Alarm
39 Carpentry
40 Business Machine Repair
42 Carpet Cleaning
45 Carpet Dyeing
48 Carpet Laying
51 Carpet Repair
52 Catering-Flowers
& Cakes
53 Chimney Cleaning
54 Chimney Bldg. & Repair
57 Christmas Trees
58 Clock Repair
59 Commercial Steam
Cleaning
60 Consumer Services
61 Construction Equipment
62 Draperies
63 Dressmaking & Tailoring
64 Drainage Surface
66 Electrical
67 Electrolysis
68 Excavating
72 Fences
75 Fireplaces
78 Firewood
81 Floor Service
87 Floodlight
90 Furniture Repair

93 Furniture

95 Gas Appliance Repair
96 Garages
97 Golf Club Repair
98 Greenhouses
99 Gutters
102 Handyman
105 Hauling
108 Heating
111 Home Safety
112 Humidifiers
114 Income Tax
115 Industrial Services
116 Insurance Photography
117 Insulation
120 Interior Decorating
123 Janitorial
124 Jewelry Repairs
& Cakes
129 Landscaping
132 Lawn Mower Repair
135 Lawn Maintenance
138 Lawn Sprinkling
142 Linoleum
146 Lock Service
147 Medical
148 Maid Service
149 Mobile Home Service
150 Moving Storage
152 Mirrors
155 Music Instruction
157 Musical Instrument
Repair
158 New Home Services
165 Painting Decorating
170 Patis
175 Pest Control
178 Photography
180 Piano Tuning
185 Pinball Repair

500 Help Wanted

ACCOUNTANT to work for CPA, must have some experience, steady position, future assured, send resume to: **Observer & Eccentric Newspapers, 36251 Schoolcraft Rd., Livonia, Michigan 48150**

Accounts Payable
For rapidly expanding suburban Corporation. Prefer min 2 years Payable and Payroll experience. Excellent advancement potential with full benefits. No Fee.
525-7870
SHARROW & ASSOCIATES PERSONNEL AGENCY

AD AGENCY
Seeks versatile individual experienced in keylining, state camera operation, Compugraphic & phototype setting.
967-1313

500 Help Wanted

BEAUTICIAN good experience, dependable, good at cutting. Gals & Dads.
937-2750

BOOKKEEPER
Full charge through trial balance. Farmington Hills area. Phone Bob Hutchinson.
478-0500

BUSINESS TEACHER
Background in accounting sciences to work in local accredited business school.
476-1222

CAMP STAFF
Enjoy a summer with pay near Traverse City that has lifetime value, recreation, room & board. Openings: Swimming, tennis, golf, etc. (S.I. required), required: general maintenance. Give references when calling or writing.
CHIPPAWA TRAIL CAMP
Route 1, Rapid City, MI 4976
616-322-4242

500 Help Wanted

DIE LEADERS
DIE MAKERS
JOB shop makers required, progressive die, & line dies, full fringe benefits including Dental & P.P.V.
23485 Industrial Pk.
Farmington Hills

DIRECTOR for secondary division of Livonia Youth Choir. If qualified and interested call 591-6488.

DIRECTOR Sunflower Village Clubhouse. Full time summer, part time winter. Will direct daily operation of clubhouse, pool, & tennis court. Light maintenance duties required. Prefer mature person, seg'd letter or resume to P.O. Box 155, Troy Mich 48064

500 Help Wanted

DOCTOR'S OFFICE NO DETROIT Full or part-time positions open in business office as Receptionist, Insurance Biller or as Medical Assistant. If you have a strong background working with the public, like diverse and responsible, call or seek a career position in the medical field. Call Mrs. Lynn, 525-1810

DRAFTSMAN Layout & Detailing of Food & Beverage Processing packaging & conveying system. Challenging position with design services division of local Sales & Engineering Co. Highly visible spot, competitive wages & benefits. Excellent growth opportunities with dynamic company located in an outstanding suburban location. We prefer a minimum of one year drafting experience. Call today.
478-3600

500 Help Wanted

EXPERIENCED Maintenance Man to live off property, work in apt. complex, Farmington Hills area. Full time call Mon thru Fri, 9am-5pm for interview.
851-0111

FASHION SHOW Men and women needed. Institute of Creative Arts.
522-0050

FIELD REPRESENTATIVE National organization has immediate opening for individual to cover Southern Michigan. Knowledge of Music Industry, Sales, and Marketing experience will be helpful. Some overnight travel & night work required, this an entry level position, salary, expense, car, and excellent fringe benefits provided. Send resume or work history to P.O. Box 155, Troy Mich 48064

500 Help Wanted

MAINTENANCE
Experienced only to assist manager for large Oak Park apartment complex. Adult community, no pets. Good salary plus apartment and utilities. Call between 9 AM and 5 PM, Monday thru Friday.
968-0202

MAINTENANCE MAN needed for Southfield apartment complex. Job includes general maintenance, painting and lawn care. Experience preferred. 30-40 hour work week. For appointment call 591-6488

MAINTENANCE MAN WANTED Over 26 preferably. Some experience in electrical, plumbing, and carpentry for church affiliated complex. 2800 Royal Oak 113-240 salary to start. 280-1980

500 Help Wanted

MEAT CUTTER
Must be experienced. Full time, good hours, good wages, fringe benefits. Apply at Agency & Sons, 33503 W 5 Mile, Livonia

MECHANIC, part time, Big Bear. Contact Person: Office 569-1500 Ext. 317. Southfield Rehabilitation Center 22401 Foster Water Dr. 9 Mile-Greenfield Area

MECHANIC with small engine and welding ability. Must be 18 or over.
261-2814

MEDICAL RESEARCH/WRITING
Troy Law firm needs a bright individual with good writing skills for Medical and Legal research in writing. Experience not necessary. No typing. 44 per hour. Phone.
362-2997

500 Help Wanted

MEN'S CLOTHING STORE
Part time, experienced, help wanted. Southfield location.
559-2549

MEN/WOMEN
25 - 45 years with difficulty sleeping, needed for research study at Sleep Center in Henry Ford Hospital. Subjects will be paid for their participation. Call between 9am & 2pm.
876-2233

METAL STAMPING PLANT in Warren has an opening for a person with 1 or 2 years experience in the repair. Company offers excellent benefits and a chance for advancement. For further details call.
334-6993

500 Help Wanted

PBX OPERATOR Part time position available for experienced PBX operator. Must have pleasant voice and be able to deal effectively with people. Contact Person: Office 569-1500 Ext. 317. Southfield Rehabilitation Center 22401 Foster Water Dr. 9 Mile-Greenfield Area

PERMANENT PART TIME
Applications now being accepted from mature adults to take retail inventories in early mornings, weekends, and occasional week nights. Ideal for housewives. \$3.75 to start, paid training. Car necessary. Call.
792-6402

PRESS OPERATOR
High speed presses, 35 ton, to 100 ton, progressive dies. Fringe benefits. Apply in person, 9am-2pm. Interlock Terminal Corporation, 1770 Marie St., Westland

500 Help Wanted

QUALITY Control Inspector, experience necessary in hands-on inspection of small precision machined parts. 58 hour week. Good benefits.
591-2040

REDFORD TWP. RESIDENTS
Redford Twp. has immediate openings for the following positions:
Administrative Aides
Part time Dial-a-Ride Drivers
Interested individuals are encouraged to submit an application at the Redford Twp. Civil Service Office, 15145 Beech Ridge Rd. Between 8:30 AM - 4:30 PM Mon - Fri.
531-3110 Ext. 227
An Equal Opportunity Employer
Affirmative Action Employer

500 Help Wanted

RELIABLE PERSON
To work in maintenance office of apt complex, Farmington Hills area. No experience necessary. Full time call 9am-5pm Mon thru Fri.
851-0111

RENTAL CONSULTANT
for Village Green Management Co.
Paid training program. Send resume to 24750 Lahser Rd. Southfield, MI 48034
Att: Marketing Director

RETAIL Camera salespersons. Good knowledge of photography. Sales experience necessary. Full time or part time positions. Mr. Javlin.
353-2225

RETIRED COUPLE
to manage new 50 unit apt. building. Able to do small maintenance. Southfield area. 559-3322
557-0008

SEAMSTRESS WANTED
Full time 7 Mile. Telephone area.
538-3636

Security Guard
For apartment complex located in Warren. Must be mature and responsible. Call Mon. thru Fri., 8:30 to 5 PM.
754-1101

ADMINISTRATORS

Needed to manage/resp. v. group homes in the community for mentally handicapped adults. Homes to be located in Western Wayne County. Experience and initiative necessary. Must be willing to form non-profit corporation. Funding to be provided by Michigan Department of Mental Health. Contact: **NORTHVILLE RESIDENTIAL TRAINING CENTER**, 349-8000, Ext. 236

ADMINISTRATORS

Needed to manage/resp. v. group homes in the community for mentally handicapped adults. Homes to be located in Western Wayne County. Experience and initiative necessary. Must be willing to form non-profit corporation. Funding to be provided by Michigan Department of Mental Health. Contact: **NORTHVILLE RESIDENTIAL TRAINING CENTER**, 349-8000, Ext. 236

ADMINISTRATORS

Needed to manage/resp. v. group homes in the community for mentally handicapped adults. Homes to be located in Western Wayne County. Experience and initiative necessary. Must be willing to form non-profit corporation. Funding to be provided by Michigan Department of Mental Health. Contact: **NORTHVILLE RESIDENTIAL TRAINING CENTER**, 349-8000, Ext. 236

ADMINISTRATORS

Needed to manage/resp. v. group homes in the community for mentally handicapped adults. Homes to be located in Western Wayne County. Experience and initiative necessary. Must be willing to form non-profit corporation. Funding to be provided by Michigan Department of Mental Health. Contact: **NORTHVILLE RESIDENTIAL TRAINING CENTER**, 349-8000, Ext. 236

ADMINISTRATORS

Needed to manage/resp. v. group homes in the community for mentally handicapped adults. Homes to be located in Western Wayne County. Experience and initiative necessary. Must be willing to form non-profit corporation. Funding to be provided by Michigan Department of Mental Health. Contact: **NORTHVILLE RESIDENTIAL TRAINING CENTER**, 349-8000, Ext. 236

ADMINISTRATORS

Needed to manage/resp. v. group homes in the community for mentally handicapped adults. Homes to be located in Western Wayne County. Experience and initiative necessary. Must be willing to form non-profit corporation. Funding to be provided by Michigan Department of Mental Health. Contact: **NORTHVILLE RESIDENTIAL TRAINING CENTER**, 349-8000, Ext. 236

ADMINISTRATORS

Needed to manage/resp. v. group homes in the community for mentally handicapped adults. Homes to be located in Western Wayne County. Experience and initiative necessary. Must be willing to form non-profit corporation. Funding to be provided by Michigan Department of Mental Health. Contact: **NORTHVILLE RESIDENTIAL TRAINING CENTER**, 349-8000, Ext. 236

ADMINISTRATORS

Needed to manage/resp. v. group homes in the community for mentally handicapped adults. Homes to be located in Western Wayne County. Experience and initiative necessary. Must be willing to form non-profit corporation. Funding to be provided by Michigan Department of Mental Health. Contact: **NORTHVILLE RESIDENTIAL TRAINING CENTER**, 349-8000, Ext. 236

ADMINISTRATORS

Needed to manage/resp. v. group homes in the community for mentally handicapped adults. Homes to be located in Western Wayne County. Experience and initiative necessary. Must be willing to form non-profit corporation. Funding to be provided by Michigan Department of Mental Health. Contact: **NORTHVILLE RESIDENTIAL TRAINING CENTER**, 349-8000, Ext. 236

ADMINISTRATORS

Needed to manage/resp. v. group homes in the community for mentally handicapped adults. Homes to be located in Western Wayne County. Experience and initiative necessary. Must be willing to form non-profit corporation. Funding to be provided by Michigan Department of Mental Health. Contact: **NORTHVILLE RESIDENTIAL TRAINING CENTER**, 349-8000, Ext. 236

ADMINISTRATORS

Needed to manage/resp. v. group homes in the community for mentally handicapped adults. Homes to be located in Western Wayne County. Experience and initiative necessary. Must be willing to form non-profit corporation. Funding to be provided by Michigan Department of Mental Health. Contact: **NORTHVILLE RESIDENTIAL TRAINING CENTER**, 349-8000, Ext. 236

ADMINISTRATORS

Needed to manage/resp. v. group homes in the community for mentally handicapped adults. Homes to be located in Western Wayne County. Experience and initiative necessary. Must be willing to form non-profit corporation. Funding to be provided by Michigan Department of Mental Health. Contact: **NORTHVILLE RESIDENTIAL TRAINING CENTER**, 349-8000, Ext. 236

ADVERTISING

Southfield sales firm looking to fill 3 openings. No experience necessary. Paid training program for those that qualify salary open, no traveling.
Call Tom Larkin between 10am-4pm for more details.
559-2539 559-2189

AGGRESSIVE SALESMEN Manager. Direct consumer sales. Draw, car required.
642-9159

A GREAT SUMMER JOB

COLLEGE STUDENTS, High School Seniors needed to work with boys for summer day camp. General counselors, WFL's, Arts & Crafts specialists. Live in Farmington, West Bloomfield, Southfield, Oak Park or Farmington.
Willowday Day Camp
557-7170

AMBITIOUS couples or individuals needing more income. Unusual opportunity for good earnings as an Airway Distributor.
463-7658

A MGMT. TRAINEE \$18,000 U.P. Positions are now available for persons wishing career. Excellent benefits. Employment Center.
569-1636

CLAIMS ADJUSTOR TRAINERS

CLAIMS ADJUSTOR TRAINERS - Excellent opportunity, dental & medical claims in group insurance office. Accruals and dependability a must. Benefits include group insurance, thrift savings and merit increases. For appl. call 867-1310
An Equal Opportunity Employer

CLEANING WOMAN

CLEANING WOMAN - Mature woman to join cleaning staff of builder to clean furnished model homes, permanent position, 4 days per week. Call for interview appointment.
526-3500

COLLEGE STUDENTS
With car, phone and neat appearance. Can earn up to \$8.50 per hour. Fuller Brush delivery and taking orders. Call 9-10-20am and 5-6-30pm.
689-2374

COMPUTER OPERATOR

COMPUTER OPERATOR Experienced handling programs of the Burroughs B-700. References: Call J. Martens, between 8:30am-4:30pm.
564-6530

COMPUTER OPERATOR, 1 year experience on B-1700 or B-1800, Northwest Area.
533-7007

COUNSELORS IN TRAINING

COUNSELORS IN TRAINING, Ages 11 thru 15 needed at Bloomfield Summer Day Camp in West Bloomfield. This is a volunteer position. June 16th thru Aug. 22nd, Mon. Wed. and Fri. or Tues. and Thurs. Call.
681-4651

NO EXPERIENCE NEEDED Full time only. Retirement plan. Paid holidays and vacation. Hospitalization. Starting salary \$3.25 hour. Janet Davis Cleaners, Bloomfield Commons, Maple at Lahser.
647-3009

DATA ENTRY/COMPUTER OPERATOR

DATA ENTRY/COMPUTER OPERATOR. Editing computer source files on micro-processed mini-computers. Fringe benefits included. Farmington area. Omnicron Inc.
474-2340

DELIVERY and general part-time work for TV Service shop, our van, student preferred. Must have excellent driving record. Apply at 28015 Joy Rd.
399-6407

JR. ACCOUNTANT FOR CPA, part or full time

JR. ACCOUNTANT FOR CPA, part or full time, future assured, state experience & salary desired to box #182, Observer & Eccentric Newspapers, 36251 Schoolcraft Rd., Livonia, Michigan 48150

LATHE HANDS

LATHE HANDS
We have immediate openings for experienced lathe hands.
Applicants must be familiar with machine set-up, blueprints and precision measuring instruments. Minimum 3 years' experience required.
We offer top wages and overtime plus full company benefits. If interested, apply in person between 9AM-5PM.
W. E. HENNELLS CO.
50625 CHERRY HILL ROAD
CANTON, MI.
495-0000

LIGHT FACTORY WORK

LIGHT FACTORY WORK
Apply at 28302 Joy Rd., Livonia, between Middlebelt & Inkster.
474-2340

MACHINE REPAIRMAN

MACHINE REPAIRMAN - full or part time, experienced on metal removal machine, experienced on metal removal machine, experienced on metal removal machine. Minimum 3 years' experience required.
We offer top wages and overtime plus full company benefits. If interested, apply in person between 9AM-5PM.
W. E. HENNELLS CO.
50625 CHERRY HILL ROAD
CANTON, MI.
495-0000

MAID

MAID
For Livonia, full or part time. References helpful. Please call for appointment.
476-1314

MANAGER

MANAGER
Need an all around engineer with knowledge of all types of machinery. Degree not necessary. Air and hydraulic machinery experience helpful. Send resume to Box 172, Observer & Eccentric Newspapers, 36251 Schoolcraft Rd., Livonia, Michigan 48150

AUTOMOTIVE SERVICE MANAGER for 6 man drive-in service and machine shop. Excellent compensation basis, full benefit package including retirement plan. Apply to Bob Winkle, A & L Parts, 525 S. Main, Ann Arbor. 665-4411

BABY SITTERS

BABY SITTERS Ladies is your husband laid off? Do you need extra cash? Why not let him watch your children while you babysit. We have working mothers who need mature sitters, 20 years or older. Please call Birmingham Child Care.
644-4651

BARBER-STYLIST

BARBER-STYLIST
Journeyman to replace manager of 5 years. Super opportunity. Farmington Hills.
478-0340

BARMEN/Waiters nights. Call 2:00pm. 19170 Farmington Rd., Livonia.

BEAUTICIANS

BEAUTICIANS
Excellent earning opportunity in pleasant shopping center salon.
Artiste Livonia Mall.
478-8844

BOOKKEEPER

BOOKKEEPER
Full charge through trial balance. Farmington Hills area. Phone Bob Hutchinson.
478-0500

BUSINESS TEACHER

BUSINESS TEACHER
Background in accounting sciences to work in local accredited business school.
476-1222

CAMP STAFF

CAMP STAFF
Enjoy a summer with pay near Traverse City that has lifetime value, recreation, room & board. Openings: Swimming, tennis, golf, etc. (S.I. required), required: general maintenance. Give references when calling or writing.
CHIPPAWA TRAIL CAMP
Route 1, Rapid City, MI 4976
616-322-4242

CAREER GUIDANCE

CAREER GUIDANCE
Success in any field begins with education. REALITY WORLD offers you the finest real estate training (90 hours) and special programs you'll find anywhere in the business. You'll have the most advanced training aids and marketing tools available.
Thoroughly experienced instructors will guide you through every area of study in the program.
Discover a new world of opportunity. Call Mrs. Lynn, Reality World, C.W. Allen, Livonia.
525-1810

CASHIER-HOSTESS

CASHIER-HOSTESS
DOUGLAS FOODS has permanent part time work available during the day. Qualifications include good driving record and congenial personality. Good opportunity for housewives and college students. Apply between 8AM-4PM, at 32416 INDUSTRIAL RD. GARDEN CITY 427-5300

CASHIERS WANTED

CASHIERS WANTED Seeking 4 full time cashiers for service station. Need 4 mornings and evenings. If interested, apply Mobil Service Center, 910 N. Hunter and Oak, Birmingham. Equal Opportunity Employer. M/F

CITY OF LIVONIA CETA OFFICE

CITY OF LIVONIA CETA OFFICE
FREE CAREER TRAINING
At Schoolcraft Community College.
The City of Livonia CETA program is seeking participants for CETA training in the following areas: Automotive Services, Data Processing/Programmer, Mechanical Design Technology, Climate Systems Technology and Electronic Technology. Tuition and books will be covered by CETA. Applicants must be Livonia residents, unemployed for 7 days, or underemployed or economically disadvantaged (based on income or handicap). Also, applicants must possess a high school diploma or GED certificate or anticipate receiving one no later than August 1980. Only individuals interested in a career position will be accepted. Preference will be given to qualified applicants according to the rules and regulations of the U.S. Dept. of Labor. Applications must be made no later than Friday, June 13, 1980, at the Livonia CETA office, 32025 Lyndon, Livonia. For further information call 591-2810.

CLAIMS ADJUSTOR TRAINERS

CLAIMS ADJUSTOR TRAINERS - Excellent opportunity, dental & medical claims in group insurance office. Accruals and dependability a must. Benefits include group insurance, thrift savings and merit increases. For appl. call 867-1310
An Equal Opportunity Employer

CLEANING WOMAN

CLEANING WOMAN - Mature woman to join cleaning staff of builder to clean furnished model homes, permanent position, 4 days per week. Call for interview appointment.
526-3500

COLLEGE STUDENTS
With car, phone and neat appearance. Can earn up to \$8.50 per hour. Fuller Brush delivery and taking orders. Call 9-10-20am and 5-6-30pm.
689-2374

COMPUTER OPERATOR

COMPUTER OPERATOR Experienced handling programs of the Burroughs B-700. References: Call J. Martens, between 8:30am-4:30pm.
564-6530

COMPUTER OPERATOR, 1 year experience on B-1700 or B-1800, Northwest Area.
533-7007

COUNSELORS IN TRAINING

COUNSELORS IN TRAINING, Ages 11 thru 15 needed at Bloomfield Summer Day Camp in West Bloomfield. This is a volunteer position. June 16th thru Aug. 22nd, Mon. Wed. and Fri. or Tues. and Thurs. Call.
681-4651

NO EXPERIENCE NEEDED Full time only. Retirement plan. Paid holidays and vacation. Hospitalization. Starting salary \$3.25 hour. Janet Davis Cleaners, Bloomfield Commons, Maple at Lahser.
647-3009

DATA ENTRY/COMPUTER OPERATOR

500 Help Wanted

SECURITY PLAINCLOTHES

Plainclothes security officers needed to join large Detroit based retailer. One year plainclothes experience required.

Excellent starting salary and full benefit package including fully paid Blue Cross, Blue Shield and Life Insurance.

To arrange for an interview call Mon thru Fri between 9 am and 12 noon at

963-1329

SELF STARTER experienced in repairing Mack trucks and hydraulics to work partnership in related work. No working capital required, business all ready operating. Call after 5

SERVICE STATION Attendant needed, full time days. Apply in person

SPORTS OFFICIALS

Need experienced Baseball & Softball Umpires \$6 to \$15 per game. Non-residents may apply. Apply immediately to City of Livonia, Civil Service Commission, 3300 Civic Center Drive

AN Equal Opportunity Employer

STENOS

GENERAL LABORERS

Call for Appt.

TEEN Center Director, 6 week program, 30 hours per week, experienced with young teens helpful. Novi Area. Ask for Pat

TELEPHONE OPERATOR needed. Afternoon shift. Must be able to write legibly and spell correctly. Call

TELEPHONE OPERATOR

to take and dispatch application service calls. Full time. Call Glenn at

TELEPHONE SALES

Part time, excellent pay, from home O.K.

TELLER

WOODWARD & 13 MILE AREA

Full time position available. Ability to meet the public and accuracy with figures essential. Some typing skills necessary. Experience desirable. Call

PHONE FOR APPT

PEOPLES FEDERAL SAVINGS

100 RENAISSANCE CENTER

DETROIT, MICH

THE Jewish Parents Institute a Sunday School of Jewish History & culture affiliated with the Jewish Community Center of Metropolitan Detroit is looking for a dance instructor for the 1980-81 school year. Applicant should be qualified to teach Israeli & other dances. Please contact the JPI office Mon, Thurs 10-12 661-1000 ext. 158 or Fri

TIME KEEPER

We are looking for a responsible, assertive & efficient individual to control time cards. Qualifications: 1980-81 school year. Hours 6pm-2am. Mon thru Fri

PERSONNEL OFFICE

MONTHLY

SHERATON-SOUTHLAND

HOTEL

17011 W 9 Mile Road

Southfield, Mich

AN Equal Opportunity Employer

TYPISTS

CLERKS

SECRETARIES

SCOTT GROUP

TOTAL EMPLOYMENT SERVICE

NO FEE

BLOOMFIELD HILLS

ROYAL OAK

WANTED

Experienced carpet layers

Must have tools & truck

464-3879

504 Help Wanted

Office-Clerical

CALLING ALL

Students - Teachers - Domestic Engineers

Start your SUMMER FUN FUND

Temporary Assignments Available

ALL AREAS

Secretaries - Stenographers

Dictaphone Operators

Clerks - Typists

LIVONIA-PLYMOUTH AREA

Packagers - Light Industrial

Suitable for Women

BE A

WITT WORKER

Ask about our

BONUS & GOLD

CARD PLAN

WHY DELAY

DIAL NOW

Livonia

Dearborn

RenCen

Southfield

525-0330

565-8060

259-7788

569-7500

WITT SERVICES

The Temporary Help People

EXECUTIVE SECRETARY

Excellent Career Opportunity

American Delivery Systems, distributes consumer products in 170 cities. We need a responsible take charge Secretary to help coordinate activity through our widespread operations.

Excellent advancement potential for qualified person. 10 years executive secretarial experience required. Must type 70 w.p.m., shorthand a plus.

Attractive salary plus top benefits including paid Blue Cross/Blue Shield, short and long-term disability and life insurance. Free parking in our secured lot. Please send resume to:

Vice President

AMERICAN DELIVERY SYSTEMS

300 E. 7 Mile Rd.

Detroit, MI 48203

An Equal Opportunity Employer

502 Help Wanted

Dental-Medical

DOCTORS RECEPTIONIST

Fine position in Cardiologist's office. Handle the front desk. Type from dictating equipment, etc. Doctor office experience necessary. Hours, 9-5 PM. \$800 - \$900. Excellent conditions. Start at \$800. NE or SW sub. Send resume to P.O. Box 533, Novi, Michigan 48065

DAVIS-SMITH

Medical-Dental Personnel

507-7200

24 Hour Service To Hear About Our Most Current Openings 557-6558

EARLY MORNING part-time position available in private laboratory. Southfield area for MT or MLT. Experience necessary. No weekends. Call Monday-Friday 11AM-1PM 557-8080

EXPERIENCED insurance biller, needed for busy Dr's office, full or part time, must have experience 478-1100

EXPERIENCED Phlebotomist, wanted for Southfield lab, full time. Call Wendy at Laboratory Services 353-7500

EXPERIENCED person to work front desk in busy dental office, 4 days, some Saturdays, must type. Maple Telegraph area. Send resume to Box 198, Observer & Eclectic Newspapers, 36251 Schoolcraft Rd., Livonia, Michigan 48150

FAMILY PHYSICIANS OR INTERNSISTS to practice in well known doctors office in Dearborn, Michigan & Greenfield Ave. Full apartment upstairs. 626-1144, 647-8733, 851-3622

FULL TIME MEDICAL Receptionist with Insurance Billing experience. 9AM-5PM. Office. 643-7775

FULL TIME Medical Insurance Biller, experienced in B-C-M and private insurance. Hours 9 to 6 Mon thru Fri. 14 Mile & Middlebelt 855-2291

LEGAL SECRETARY

Experienced, 2 to 3 days a week. Full time Law firm. Call 355-1727

LIVELY OFFICE needs personable Hygienist for Tuesdays and alternate Saturdays. In Plymouth/Livonia area. 200-2040 or 626-1494

CERTIFIED X-RAY Tech, full or part time for busy doctor's office. Farmington Hills area. Call Monday or Wednesday, ask for Cathy.

CHIROPRACTOR assistants needed, full or part time. Basic office skills necessary. Must have pleasant appearance, personality, enjoy people & be eager to learn. Northville Area. 537-5452

DENTAL ASSISTANT Secretary, Mature, experienced. Insurance knowledge. 4 day week. Redford area. 531-1078

DENTAL ASSISTANT

Experienced for modern Westland practice. Full time. 422-5560

DENTAL ASSISTANT, also receptionist. Mature & experienced. Excellent opportunity. 855-2020 569-5110

DENTAL ASSISTANT

Looking for a great job. Lots of responsibilities. Fun people to work with. If you're tired and have some dental experience. Plymouth, Livonia area. Call 420-2040

DENTAL ASSISTANT

Full time for busy dental practice. Minimum 3 yrs experience in 4 handed dentistry required. 647-2109

DENTAL ASSISTANT

Personnel wanted. Responsible person. Part time position. Wed, Fri & Sat. Woodward & 13 Mile area. Experience preferred but not necessary. 399-1200

DENTAL ASSISTANT

Full or part time. Some experience or training preferred. 4 days or less per week. Very pleasant office in the Northland. Nine Mile Medical Building. Call Evenings 626-6595

DENTAL ASST

Part time - experience not necessary. Berkley 547-7110

DENTAL HYGIENIST, Plymouth.

Excellent opportunity to work in congenial multi-staff office in Plymouth. Established dental system, capitol, pleasant work environment. Wed & Fri. 9AM-5PM. Salary commensurate with experience. 453-8650

DENTAL RECEPTIONIST

Must be experienced. Novi Northville area. 249-7460

DENTAL RECEPTIONIST

experienced with appointments and insurance. 4 day week benefits. Southfield area. Please, Jean Patterson, call Mr. Denis.

DOCTORS ASSISTANT

Full time. Must type, will train. Call Linda. Friday 9-5pm, Monday 2-5pm. 981-1989

MEDICAL TYPIST

Wanted for busy allergist office in Farmington Hills, dictaphone experience helpful, experience with medical terminology & all insurance forms needed. Flexible hours. Redford 851-6655

MODERN Southfield dental office needs experienced Dental Assistant, 4 1/2 days a week. Call 352-8505

504 Help Wanted

Office-Clerical

CALLING ALL

Students - Teachers - Domestic Engineers

Start your SUMMER FUN FUND

Temporary Assignments Available

ALL AREAS

Secretaries - Stenographers

Dictaphone Operators

Clerks - Typists

LIVONIA-PLYMOUTH AREA

Packagers - Light Industrial

Suitable for Women

BE A

WITT WORKER

Ask about our

BONUS & GOLD

CARD PLAN

WHY DELAY

DIAL NOW

Livonia

Dearborn

RenCen

Southfield

525-0330

565-8060

259-7788

569-7500

WITT SERVICES

The Temporary Help People

EXECUTIVE SECRETARY

Excellent Career Opportunity

American Delivery Systems, distributes consumer products in 170 cities. We need a responsible take charge Secretary to help coordinate activity through our widespread operations.

Excellent advancement potential for qualified person. 10 years executive secretarial experience required. Must type 70 w.p.m., shorthand a plus.

Attractive salary plus top benefits including paid Blue Cross/Blue Shield, short and long-term disability and life insurance. Free parking in our secured lot. Please send resume to:

Vice President

AMERICAN DELIVERY SYSTEMS

300 E. 7 Mile Rd.

Detroit, MI 48203

An Equal Opportunity Employer

502 Help Wanted

Dental-Medical

DOCTORS RECEPTIONIST

Fine position in Cardiologist's office. Handle the front desk. Type from dictating equipment, etc. Doctor office experience necessary. Hours, 9-5 PM. \$800 - \$900. Excellent conditions. Start at \$800. NE or SW sub. Send resume to P.O. Box 533, Novi, Michigan 48065

DAVIS-SMITH

Medical-Dental Personnel

507-7200

24 Hour Service To Hear About Our Most Current Openings 557-6558

EARLY MORNING part-time position available in private laboratory. Southfield area for MT or MLT. Experience necessary. No weekends. Call Monday-Friday 11AM-1PM 557-8080

EXPERIENCED insurance biller, needed for busy Dr's office, full or part time, must have experience 478-1100

EXPERIENCED Phlebotomist, wanted for Southfield lab, full time. Call Wendy at Laboratory Services 353-7500

EXPERIENCED person to work front desk in busy dental office, 4 days, some Saturdays, must type. Maple Telegraph area. Send resume to Box 198, Observer & Eclectic Newspapers, 36251 Schoolcraft Rd., Livonia, Michigan 48150

FAMILY PHYSICIANS OR INTERNSISTS to practice in well known doctors office in Dearborn, Michigan & Greenfield Ave. Full apartment upstairs. 626-1144, 647-8733, 851-3622

FULL TIME MEDICAL Receptionist with Insurance Billing experience. 9AM-5PM. Office. 643-7775

FULL TIME Medical Insurance Biller, experienced in B-C-M and private insurance. Hours 9 to 6 Mon thru Fri. 14 Mile & Middlebelt 855-2291

LEGAL SECRETARY

Experienced, 2 to 3 days a week. Full time Law firm. Call 355-1727

LIVELY OFFICE needs personable Hygienist for Tuesdays and alternate Saturdays. In Plymouth/Livonia area. 200-2040 or 626-1494

CERTIFIED X-RAY Tech, full or part time for busy doctor's office. Farmington Hills area. Call Monday or Wednesday, ask for Cathy.

CHIROPRACTOR assistants needed, full or part time. Basic office skills necessary. Must have pleasant appearance, personality, enjoy people & be eager to learn. Northville Area. 537-5452

DENTAL ASSISTANT Secretary, Mature, experienced. Insurance knowledge. 4 day week. Redford area. 531-1078

DENTAL ASSISTANT

Experienced for modern Westland practice. Full time. 422-5560

DENTAL ASSISTANT, also receptionist. Mature & experienced. Excellent opportunity. 855-2020 569-5110

DENTAL ASSISTANT

Looking for a great job. Lots of responsibilities. Fun people to work with. If you're tired and have some dental experience. Plymouth, Livonia area. Call 420-2040

DENTAL ASSISTANT

Full time for busy dental practice. Minimum 3 yrs experience in 4 handed dentistry required. 647-2109

DENTAL ASSISTANT

Personnel wanted. Responsible person. Part time position. Wed, Fri & Sat. Woodward & 13 Mile area. Experience preferred but not necessary. 399-1200

DENTAL ASSISTANT

Full or part time. Some experience or training preferred. 4 days or less per week. Very pleasant office in the Northland. Nine Mile Medical Building. Call Evenings 626-6595

DENTAL ASST

Part time - experience not necessary. Berkley 547-7110

DENTAL HYGIENIST, Plymouth.

Excellent opportunity to work in congenial multi-staff office in Plymouth. Established dental system, capitol, pleasant work environment. Wed & Fri. 9AM-5PM. Salary commensurate with experience. 453-8650

DENTAL RECEPTIONIST

Must be experienced. Novi Northville area. 249-7460

DENTAL RECEPTIONIST

experienced with appointments and insurance. 4 day week benefits. Southfield area. Please, Jean Patterson, call Mr. Denis.

DOCTORS ASSISTANT

Full time. Must type, will train. Call Linda. Friday 9-5pm, Monday 2-5pm. 981-1989

MEDICAL TYPIST

Wanted for busy allergist office in Farmington Hills, dictaphone experience helpful, experience with medical terminology & all insurance forms needed. Flexible hours. Redford 851-6655

MODERN Southfield dental office needs experienced Dental Assistant, 4 1/2 days a week. Call 352-8505

504 Help Wanted

Office-Clerical

CALLING ALL

Students - Teachers - Domestic Engineers

Start your SUMMER FUN FUND

Temporary Assignments Available

ALL AREAS

Secretaries - Stenographers

Dictaphone Operators

Clerks - Typists

LIVONIA-PLYMOUTH AREA

Packagers - Light Industrial

Suitable for Women

BE A

WITT WORKER

Ask about our

BONUS & GOLD

CARD PLAN

WHY DELAY

DIAL NOW

Livonia

Dearborn

RenCen

Southfield

525-0330

565-8060

259-7788

569-7500

WITT SERVICES

The Temporary Help People

EXECUTIVE SECRETARY

Excellent Career Opportunity

American Delivery Systems, distributes consumer products in 170 cities. We need a responsible take charge Secretary to help coordinate activity through our widespread operations.

Excellent advancement potential for qualified person. 10 years executive secretarial experience required. Must type 70 w.p.m., shorthand a plus.

Attractive salary plus top benefits including paid Blue Cross/Blue Shield, short and long-term disability and life insurance. Free parking in our secured lot. Please send resume to:

Vice President

AMERICAN DELIVERY SYSTEMS

300 E. 7 Mile Rd.

Detroit, MI 48203

An Equal Opportunity Employer

502 Help Wanted

Dental-Medical

DOCTORS RECEPTIONIST

Fine position in Cardiologist's office. Handle the front desk. Type from dictating equipment, etc. Doctor office experience necessary. Hours, 9-5 PM. \$800

708 Household Goods
Oakland County

TRADITIONAL sofa, \$275. 2 twin bed room sets, \$75 each. like new, 809-3582.
TWIN SET: white canopy bed and dresser with mirror. 682-3295.
TWIN set bedroom set, sofa, sleep sofa, breakfast set, chairs, lamp, dining, serving pieces, etc. 831-1422.
TWO contemporary decorator loveseat, upholstered legs, orange pillows, goose-neck lamp, decorator sofa, table, torso-shell look. All excellent condition. After 6 PM. 641-3230.
TWO ESTATE oil paintings, "Paris Street Scene" and "Landscape". Price \$26. 626-4791.

UNDERGROUND
Collector Conducts
2 Day Outstanding
ANTIQUITY SALE
Fri. June 6, 10 AM-5 PM
Sat. June 7, 10 AM-5 PM
34059 Cotswold
Farming Hills

Follow signs, corner of 11 Mile & Farmington Rds. Antiques include Victorian secretary, rosewood settee, French commodes signed, Victorian chairs, game table, Outstanding English bed room suite with exquisite marquetry, 4 poster cannon ball bed, dressing table, dresser and writing desk, C. 1830. Unusual OAK TABLE, 6 leaves, matching chairs, 6 leaves, no shift, drapes, spreads, print collection. Accessories include crystal china, sterling, much, much more. 644-3982.

WESTINGHOUSE 52 gallon electric hot water heater, like new, on tank, 646-3395.
WINE Rack: Wrought Iron 67 Bottle, 6 Ft tall 2 Ft wide \$30 Firm. Call 626-3184.
WOODARD wrought iron dining set, Orleans pattern, including 30x60 glass top, 2 chairs, 2 arm chairs, 2 stools, 2 benches. Excellent condition. Cost new \$1206. Will sell for \$500. 375-9190.
WRIGHT Iron Bookcase, 6'x4" high x 22" wide 18 deep \$500. 556-3627.
20 INCH window fan, 2 speed, intake, out take, \$100. Air conditioner, \$600. Used, year, \$100. 553-7338.
3 PIECE, color living room set, living room, 16x22, couch & chair, Asking \$695. Like new. 360-0578.

709 Household Goods
Wayne County

AMANA 18cu Gold Refrigerator, 3 years excellent condition, 2 Cherry 4 quart canisters. After 5 PM. 357-0918.
ANTIQUE radio, turntable, king sized bed, mahogany dining table, buffet, 6 chairs, drafting table, swivel chair, leather, pair of shoes, silk, desk, call Terry. 565-3605.
BEAUTIFUL RED shag carpeting, seldom used, 25x35, \$30. 6 Mile E. of Ann Arbor, 591-0469.
BEDROOM furniture, beautiful like new. First Family by Armstrong, purchased at Wickes, paid \$1600. 4000 for \$475. Triple dresser with mirror, 2 drawer night stand, queen size bed, pos. to include complete, well used, 1 set of sheets. 525-5584.
BERKLINE 60" love seat, rust vinyl, oak legs, like new, \$100. 881-1191.
BLUE shag carpet, 11 x 14 1/2, \$35, dresser, 15" humidor, \$15, one red rug, \$8, one brown rug, one brown dresser, 15" x 10 1/2, 49, 591-1186.
BLUE velvet sofa and chair, \$200. Gold sofa and 2 chairs, \$50. Baby chest, \$30. Whirlpool stove, \$35. Dishwasher, \$75. Sofa table, 2 chairs, \$50. 421-3045.
CONTEMPORARY walnut bedroom set, \$120. 2 arm chairs, 2 stools, 2 benches, 30, each. Watchmakers desk \$50. Decorator mirrors \$30 each. 565-3293.
CONTEMPORARY rosewood dining room table, self storing leaves, \$320. 522-8242.
COUCH beige, green & brown, 65" long, solid high backs, \$65. 373-2373.
COUCH, sleeper, Formica coffee table and end table, Formica kitchen table and chair. 729-5074.
Couch with matching chair, pos. contrasting chair, with ottoman, wood frame, blue, green, \$100. 453-6356.

DICK'S BARGAIN BARN
OPEN
6 DAYS A WEEK
For good deals in new & used furniture, also antiques and collectibles.
Call for Welfare Orders Accepted
4749 Michigan Ave., Detroit
Also visit our new furniture outlet at:
5428 Michigan Ave., Detroit.
895-8352

DINETTE set, drop leaf table, walnut, 4 chairs, server, good condition. 2200 Lamps, electric broom. 255-9149.
DINETTE set, oval table, 4 swivel arm chairs, saddle brown. New \$700. 4 chairs, \$120 or best offer. 453-4887.
DINETTE table, pine, 4 Captain maple chairs, \$150. 3 bar swivel stools, 2 black, 1 white. \$100 each. 464-6142.
DINING ROOM, fruitwood table, 6 chairs and china cabinet, very good condition. \$335 Call. 459-3243.
DINING ROOM set, full size, 9 pieces, by Thomasville, French provincial, pecan. 425-3278. 459-4577.
DRAPEs, 2 pr. custom, lined, olive green, pleated, 120 in. x 78 in. \$65. Sears demofurrier \$35. 959-2259.
FRANKS Provincial dining room set, lighted hood, 6 chairs, leaf, custom pad, excellent condition. \$850. 455-9598.
HEADBOARD for king size bed, triple dresser, man's chest, double mirrors, matched. In good condition. 459-6398.

HOUSEHOLD SALE
SAT-SUN 10AM-5PM

Quality furniture much like new. Complete living room, dining room, recreation room, king size bedroom set, desk, Stuffed lamps, wall decor, stereo, long, long oriental rug, washer, dryer, refrigerator, antiques and much more. 2 blocks N. of Schoolcraft E. of Beech Daly, E. on London to 25396 Donald. Conducted By: D & D LTD.
375-0188. 375-1540.
NORGE-GAS dryer, works fine, \$45. 2 beautiful cane-back wood chairs, cost \$195 each, now \$75 each. 452-8447.
OAK desk \$75, maple hutch \$90, oak table-chairs \$100, earth tone chairs \$25 each, antique rocker \$35. 349-4886.

RETIREMENT
SALE
Household Goods
Craft Supplies
& Collectibles
Fri & Sat June 6 & 7
9:30 AM-5 PM
530 S. Evergreen, Plymouth
1 blk S. of Sheldon
Dinette Set, 1 blk S. of W. Ann Arbor

ROLL-A-WAY Bed complete, with rollers, like new. \$50. Call or write. 562-4190.
RUTLAND set, riverside oak, 46 high, 52 wide, 32 deep. \$600. After 4pm. 455-2958.

SALE - SALE

Liv. Bed, 2pc, 1pc, new. \$119, \$129.
Bedroom Set, new. \$139.
Bedroom Sets, new. \$139.
Mattresses, new. \$29, \$34.
Sofa Beds, new. \$89.
Sofa Bed, new. \$89.
Sofa & chair, new. \$129, \$139.
Hollywood Bed, comp. new. \$57, \$79.
Tables & End Tables, new. \$57, \$79.
Gas & Electric Stoves, new. \$57, \$79.
Refrigerators, new. \$119, \$129.
Lamps, new. \$79, \$112.
Chairs & Dressers, new. \$119, \$129.
Beds, new. \$115, \$125.
Sofa, new. \$139, \$149.
Wrinkler Washers, new. \$39, \$49.
Bathrooms & Spring, new. \$57, \$79.
New & Used Furniture, new. \$57, \$79.

Bargain House Furniture
21741 Fennell (at Lahser)
Mon-Fri. 9:30 to 5 PM

710 Misc. For Sale
Oakland County

FRANKLIN household sale decor. 1980, 43 pieces China set, \$225. Mirrored cabinet, \$150. Pedestal mount coral wash basin, \$100. 10 square shingles, white, \$20. Chest, dresser, stand \$150. 500. Electric Typewriter \$200. 534-1666.
FRIEDLANDER'S "Passage", a graph. 4121 Gre. Lakeside, 467-4225.
GARAGE & MOVING SALE: Antiques, furniture, lawn and work tools. Rabbit cage, guitar, trunk, canopy bed, San Giorgio ski boots. Unusual misc. 365 Bryn Mawr, 467-4225.
RED/BLUE couch & chair, 2 red velvet chairs, tables, sofa, 6 chairs. Call weekdays after 6. 839-0043.
REFRIGERATOR-Freezer, Philco side-by-side, 21 cu. ft. ice maker, avocet, 5000 Zenith 25 in. Solid State console TV, pen, \$250. Both excellent condition. After 6pm. 420-2784.
SAT & Sun, 10am-6pm. Game table, more. Ethan Allen bookcase headboard, like new. 365. 467-4225.
Sectional, 2 piece, \$50. corner table, \$35. ping pong table, \$35. 4 wood chairs, \$45 each. 467-4225.
SIMMONS upholstered brown & rust, plain, like new, excellent condition. \$225. 464-6065.
SOFA and 2 living room chairs, excellent condition. Also baby high chair, and crib. 464-2189.
SOFABED, 66", brown/beige, white, 13.5 After 6pm. 464-1873.
SOFA Blue & green floral print, good condition. \$250. 349-1892.
SOFA, gold velvet, w/matching footstool. \$125. 477-2808.
SOFA & loveseat, brown, gold blue velvet, excellent condition. \$500. 349-1081.
SOFAs, Matching chairs, green & white flower, \$300. 2 gold chairs, \$125. Excellent condition. Beige sofa, Lat. boy chair, misc. 937-0881. 354-3414.
STUDENT DESK, blood mahogany, 6'x4'x2', \$30 or best offer. 562-7419.
TABLE, maple & 4x33", 32" leaf, pads, 4 chairs w/ padded seats. \$50. 476-3672.
THREE piece baby bedroom set, \$290. Misc. infant items, like new. 455-4278.
TRADITIONAL GOLD Sofa, 2 gold chairs with wicker, \$200. 349-1892.
WRIGHT Iron Bookcase, 6'x4" high x 22" wide 18 deep \$500. 556-3627.
20 INCH window fan, 2 speed, intake, out take, \$100. Air conditioner, \$600. Used, year, \$100. 553-7338.
3 PIECE, color living room set, living room, 16x22, couch & chair, Asking \$695. Like new. 360-0578.

709 Household Goods
Wayne County

AMANA 18cu Gold Refrigerator, 3 years excellent condition, 2 Cherry 4 quart canisters. After 5 PM. 357-0918.
ANTIQUE radio, turntable, king sized bed, mahogany dining table, buffet, 6 chairs, drafting table, swivel chair, leather, pair of shoes, silk, desk, call Terry. 565-3605.
BEAUTIFUL RED shag carpeting, seldom used, 25x35, \$30. 6 Mile E. of Ann Arbor, 591-0469.
BEDROOM furniture, beautiful like new. First Family by Armstrong, purchased at Wickes, paid \$1600. 4000 for \$475. Triple dresser with mirror, 2 drawer night stand, queen size bed, pos. to include complete, well used, 1 set of sheets. 525-5584.
BERKLINE 60" love seat, rust vinyl, oak legs, like new, \$100. 881-1191.
BLUE shag carpet, 11 x 14 1/2, \$35, dresser, 15" humidor, \$15, one red rug, \$8, one brown rug, one brown dresser, 15" x 10 1/2, 49, 591-1186.
BLUE velvet sofa and chair, \$200. Gold sofa and 2 chairs, \$50. Baby chest, \$30. Whirlpool stove, \$35. Dishwasher, \$75. Sofa table, 2 chairs, \$50. 421-3045.
CONTEMPORARY walnut bedroom set, \$120. 2 arm chairs, 2 stools, 2 benches, 30, each. Watchmakers desk \$50. Decorator mirrors \$30 each. 565-3293.
CONTEMPORARY rosewood dining room table, self storing leaves, \$320. 522-8242.
COUCH beige, green & brown, 65" long, solid high backs, \$65. 373-2373.
COUCH, sleeper, Formica coffee table and end table, Formica kitchen table and chair. 729-5074.
Couch with matching chair, pos. contrasting chair, with ottoman, wood frame, blue, green, \$100. 453-6356.

DICK'S BARGAIN BARN
OPEN
6 DAYS A WEEK
For good deals in new & used furniture, also antiques and collectibles.
Call for Welfare Orders Accepted
4749 Michigan Ave., Detroit
Also visit our new furniture outlet at:
5428 Michigan Ave., Detroit.
895-8352

710 Misc. For Sale
Oakland County

ABOVE GROUND 24ft. aluminum swimming pool, heater, sofa, good condition. 647-0073. 647-0092.
ADDERS 9x9, Fireproof files \$199.50, 8" posting table \$149.50, steel desks \$60, electric typewriter \$99.50, executive chairs \$250, automatic copier \$249.50, file cabinets \$44.95-89.95, 213 W 9 Mile. 548-6404.
APARTMENT SALE: Contemporary furniture, color console, 2 arm chairs, 2 lamps, oriental bric-a-brac. 3 PIECE bedroom set complete, triple dresser, headboard \$350 or best offer. Call 9am-6pm. 971-5000.
AQUARIUMS & equipment, 55, 55, 30, 29, 20, power filters, silent giants, lights & much more. Also garage sale. 626-4962.
ATTIC CLEANOUT sale, Fri. Sat. Sun. 9:30-5, 3 couches, 4 chairs, girl's 20 in. baby console, sewing machine, misc. furniture, 12 in. 13 in. 14 in. 15 in. 16 in. 17 in. 18 in. 19 in. 20 in. 21 in. 22 in. 23 in. 24 in. 25 in. 26 in. 27 in. 28 in. 29 in. 30 in. 31 in. 32 in. 33 in. 34 in. 35 in. 36 in. 37 in. 38 in. 39 in. 40 in. 41 in. 42 in. 43 in. 44 in. 45 in. 46 in. 47 in. 48 in. 49 in. 50 in. 51 in. 52 in. 53 in. 54 in. 55 in. 56 in. 57 in. 58 in. 59 in. 60 in. 61 in. 62 in. 63 in. 64 in. 65 in. 66 in. 67 in. 68 in. 69 in. 70 in. 71 in. 72 in. 73 in. 74 in. 75 in. 76 in. 77 in. 78 in. 79 in. 80 in. 81 in. 82 in. 83 in. 84 in. 85 in. 86 in. 87 in. 88 in. 89 in. 90 in. 91 in. 92 in. 93 in. 94 in. 95 in. 96 in. 97 in. 98 in. 99 in. 100 in. 101 in. 102 in. 103 in. 104 in. 105 in. 106 in. 107 in. 108 in. 109 in. 110 in. 111 in. 112 in. 113 in. 114 in. 115 in. 116 in. 117 in. 118 in. 119 in. 120 in. 121 in. 122 in. 123 in. 124 in. 125 in. 126 in. 127 in. 128 in. 129 in. 130 in. 131 in. 132 in. 133 in. 134 in. 135 in. 136 in. 137 in. 138 in. 139 in. 140 in. 141 in. 142 in. 143 in. 144 in. 145 in. 146 in. 147 in. 148 in. 149 in. 150 in. 151 in. 152 in. 153 in. 154 in. 155 in. 156 in. 157 in. 158 in. 159 in. 160 in. 161 in. 162 in. 163 in. 164 in. 165 in. 166 in. 167 in. 168 in. 169 in. 170 in. 171 in. 172 in. 173 in. 174 in. 175 in. 176 in. 177 in. 178 in. 179 in. 180 in. 181 in. 182 in. 183 in. 184 in. 185 in. 186 in. 187 in. 188 in. 189 in. 190 in. 191 in. 192 in. 193 in. 194 in. 195 in. 196 in. 197 in. 198 in. 199 in. 200 in. 201 in. 202 in. 203 in. 204 in. 205 in. 206 in. 207 in. 208 in. 209 in. 210 in. 211 in. 212 in. 213 in. 214 in. 215 in. 216 in. 217 in. 218 in. 219 in. 220 in. 221 in. 222 in. 223 in. 224 in. 225 in. 226 in. 227 in. 228 in. 229 in. 230 in. 231 in. 232 in. 233 in. 234 in. 235 in. 236 in. 237 in. 238 in. 239 in. 240 in. 241 in. 242 in. 243 in. 244 in. 245 in. 246 in. 247 in. 248 in. 249 in. 250 in. 251 in. 252 in. 253 in. 254 in. 255 in. 256 in. 257 in. 258 in. 259 in. 260 in. 261 in. 262 in. 263 in. 264 in. 265 in. 266 in. 267 in. 268 in. 269 in. 270 in. 271 in. 272 in. 273 in. 274 in. 275 in. 276 in. 277 in. 278 in. 279 in. 280 in. 281 in. 282 in. 283 in. 284 in. 285 in. 286 in. 287 in. 288 in. 289 in. 290 in. 291 in. 292 in. 293 in. 294 in. 295 in. 296 in. 297 in. 298 in. 299 in. 300 in. 301 in. 302 in. 303 in. 304 in. 305 in. 306 in. 307 in. 308 in. 309 in. 310 in. 311 in. 312 in. 313 in. 314 in. 315 in. 316 in. 317 in. 318 in. 319 in. 320 in. 321 in. 322 in. 323 in. 324 in. 325 in. 326 in. 327 in. 328 in. 329 in. 330 in. 331 in. 332 in. 333 in. 334 in. 335 in. 336 in. 337 in. 338 in. 339 in. 340 in. 341 in. 342 in. 343 in. 344 in. 345 in. 346 in. 347 in. 348 in. 349 in. 350 in. 351 in. 352 in. 353 in. 354 in. 355 in. 356 in. 357 in. 358 in. 359 in. 360 in. 361 in. 362 in. 363 in. 364 in. 365 in. 366 in. 367 in. 368 in. 369 in. 370 in. 371 in. 372 in. 373 in. 374 in. 375 in. 376 in. 377 in. 378 in. 379 in. 380 in. 381 in. 382 in. 383 in. 384 in. 385 in. 386 in. 387 in. 388 in. 389 in. 390 in. 391 in. 392 in. 393 in. 394 in. 395 in. 396 in. 397 in. 398 in. 399 in. 400 in. 401 in. 402 in. 403 in. 404 in. 405 in. 406 in. 407 in. 408 in. 409 in. 410 in. 411 in. 412 in. 413 in. 414 in. 415 in. 416 in. 417 in. 418 in. 419 in. 420 in. 421 in. 422 in. 423 in. 424 in. 425 in. 426 in. 427 in. 428 in. 429 in. 430 in. 431 in. 432 in. 433 in. 434 in. 435 in. 436 in. 437 in. 438 in. 439 in. 440 in. 441 in. 442 in. 443 in. 444 in. 445 in. 446 in. 447 in. 448 in. 449 in. 450 in. 451 in. 452 in. 453 in. 454 in. 455 in. 456 in. 457 in. 458 in. 459 in. 460 in. 461 in. 462 in. 463 in. 464 in. 465 in. 466 in. 467 in. 468 in. 469 in. 470 in. 471 in. 472 in. 473 in. 474 in. 475 in. 476 in. 477 in. 478 in. 479 in. 480 in. 481 in. 482 in. 483 in. 484 in. 485 in. 486 in. 487 in. 488 in. 489 in. 490 in. 491 in. 492 in. 493 in. 494 in. 495 in. 496 in. 497 in. 498 in. 499 in. 500 in. 501 in. 502 in. 503 in. 504 in. 505 in. 506 in. 507 in. 508 in. 509 in. 510 in. 511 in. 512 in. 513 in. 514 in. 515 in. 516 in. 517 in. 518 in. 519 in. 520 in. 521 in. 522 in. 523 in. 524 in. 525 in. 526 in. 527 in. 528 in. 529 in. 530 in. 531 in. 532 in. 533 in. 534 in. 535 in. 536 in. 537 in. 538 in. 539 in. 540 in. 541 in. 542 in. 543 in. 544 in. 545 in. 546 in. 547 in. 548 in. 549 in. 550 in. 551 in. 552 in. 553 in. 554 in. 555 in. 556 in. 557 in. 558 in. 559 in. 560 in. 561 in. 562 in. 563 in. 564 in. 565 in. 566 in. 567 in. 568 in. 569 in. 570 in. 571 in. 572 in. 573 in. 574 in. 575 in. 576 in. 577 in. 578 in. 579 in. 580 in. 581 in. 582 in. 583 in. 584 in. 585 in. 586 in. 587 in. 588 in. 589 in. 590 in. 591 in. 592 in. 593 in. 594 in. 595 in. 596 in. 597 in. 598 in. 599 in. 600 in. 601 in. 602 in. 603 in. 604 in. 605 in. 606 in. 607 in. 608 in. 609 in. 610 in. 611 in. 612 in. 613 in. 614 in. 615 in. 616 in. 617 in. 618 in. 619 in. 620 in. 621 in. 622 in. 623 in. 624 in. 625 in. 626 in. 627 in. 628 in. 629 in. 630 in. 631 in. 632 in. 633 in. 634 in. 635 in. 636 in. 637 in. 638 in. 639 in. 640 in. 641 in. 642 in. 643 in. 644 in. 645 in. 646 in. 647 in. 648 in. 649 in. 650 in. 651 in. 652 in. 653 in. 654 in. 655 in. 656 in. 657 in. 658 in. 659 in. 660 in. 661 in. 662 in. 663 in. 664 in. 665 in. 666 in. 667 in. 668 in. 669 in. 670 in. 671 in. 672 in. 673 in. 674 in. 675 in. 676 in. 677 in. 678 in. 679 in. 680 in. 681 in. 682 in. 683 in. 684 in. 685 in. 686 in. 687 in. 688 in. 689 in. 690 in. 691 in. 692 in. 693 in. 694 in. 695 in. 696 in. 697 in. 698 in. 699 in. 700 in. 701 in. 702 in. 703 in. 704 in. 705 in. 706 in. 707 in. 708 in. 709 in. 710 in. 711 in. 712 in. 713 in. 714 in. 715 in. 716 in. 717 in. 718 in. 719 in. 720 in. 721 in. 722 in. 723 in. 724 in. 725 in. 726 in. 727 in. 728 in. 729 in. 730 in. 731 in. 732 in. 733 in. 734 in. 735 in. 736 in. 737 in. 738 in. 739 in. 740 in. 741 in. 742 in. 743 in. 744 in. 745 in. 746 in. 747 in. 748 in. 749 in. 750 in. 751 in. 752 in. 753 in. 754 in. 755 in. 756 in. 757 in. 758 in. 759 in. 760 in. 761 in. 762 in. 763 in. 764 in. 765 in. 766 in. 767 in. 768 in. 769 in. 770 in. 771 in. 772 in. 773 in. 774 in. 775 in. 776 in. 777 in. 778 in. 779 in. 780 in. 781 in. 782 in. 783 in. 784 in. 785 in. 786 in. 787 in. 788 in. 789 in. 790 in. 791 in. 792 in. 793 in. 794 in. 795 in. 796 in. 797 in. 798 in. 799 in. 800 in. 801 in. 802 in. 803 in. 804 in. 805 in. 806 in. 807 in. 808 in. 809 in. 810 in. 811 in. 812 in. 813 in. 814 in. 815 in. 816 in. 817 in. 818 in. 819 in. 820 in. 821 in. 822 in. 823 in. 824 in. 825 in. 826 in. 827 in. 828 in. 829 in. 830 in. 831 in. 832 in. 833 in. 834 in. 835 in. 836 in. 837 in. 838 in. 839 in. 840 in. 841 in. 842 in. 843 in. 844 in. 845 in. 846 in. 847 in. 848 in. 849 in. 850 in. 851 in. 852 in. 853 in. 854 in. 855 in. 856 in. 857 in. 858 in. 859 in. 860 in. 861 in. 862 in. 863 in. 864 in. 865 in. 866 in. 867 in. 868 in. 869 in. 870 in. 871 in. 872 in. 873 in. 874 in. 875 in. 876 in. 877 in. 878 in. 879 in. 880 in. 881 in. 882 in. 883 in. 884 in. 885 in. 886 in. 887 in. 888 in. 889 in. 890 in. 891 in. 892 in. 893 in. 894 in. 895 in. 896 in. 897 in. 898 in. 899 in. 900 in. 901 in. 902 in. 903 in. 904 in. 905 in. 906 in. 907 in. 908 in. 909 in. 910 in. 911 in. 912 in. 913 in. 914 in. 915 in. 916 in. 917 in. 918 in. 919 in. 920 in. 921 in. 922 in. 923 in. 924 in. 925 in. 926 in. 927 in. 928 in. 929 in. 930 in. 931 in. 932 in. 933 in. 934 in. 935 in. 936 in. 937 in. 938 in. 939 in. 940 in. 941 in. 942 in. 943 in. 944 in. 945 in. 946 in. 947 in. 948 in. 949 in. 950 in. 951 in. 952 in. 953 in. 954 in. 955 in. 956 in. 957 in. 958 in. 959 in. 960 in. 961 in. 962 in. 963 in. 964 in. 965 in. 966 in. 967 in. 968 in. 969 in. 970 in. 971 in. 972 in. 973 in. 974 in. 975 in. 976 in. 977 in. 978 in. 979 in. 980 in. 981 in. 982 in. 983 in. 984 in. 985 in. 986 in. 987 in. 988 in. 989 in. 990 in. 991 in. 992 in. 993 in. 994 in. 995 in. 996 in. 997 in. 998 in. 999 in. 1000 in. 1001 in. 1002 in. 1003 in. 1004 in. 1005 in. 1006 in. 1007 in. 1008 in. 1009 in. 1010 in. 1011 in. 1012 in. 1013 in. 1014 in. 1015 in. 1016 in. 1017 in. 1018 in. 1019 in. 1020 in. 1021 in. 1022 in. 1023 in. 1024 in. 1025 in. 1026 in. 1027 in. 1028 in. 1029 in. 1030 in. 1031 in. 1032 in. 1033 in. 1034 in. 1035 in. 1036 in. 1037 in. 1038 in. 1039 in. 1040 in. 1041 in. 1042 in. 1043 in. 1044 in. 1045 in. 1046 in. 1047 in. 1048 in. 1049 in. 1050 in. 1051 in. 1052 in. 1053 in. 1054 in. 1055 in. 1056 in. 1057 in. 1058 in. 1059 in. 1060 in. 1061 in. 1062 in. 1063 in. 1064 in. 1065 in. 1066 in. 1067 in. 1068 in. 1069 in. 1070 in. 1071 in. 1072 in. 1073 in. 1074 in. 1075 in. 1076 in. 1077 in. 1078 in. 1079 in. 1080 in. 1081 in. 1082 in. 1083 in. 1084 in. 1085 in. 1086 in. 1087 in. 1088 in. 1089 in. 1090 in. 1091 in. 1092 in. 1093 in. 1094 in. 1095 in. 1096 in. 1097 in. 1098 in. 1099 in. 1100 in. 1101 in. 1102 in. 1103 in. 1104 in. 1105 in. 1106 in. 1107 in. 1108 in. 1109 in. 1110 in. 1111 in. 1112 in. 1113 in. 1114 in. 1115 in. 1116 in. 1117 in. 1118 in. 1119 in. 1120 in. 1121 in. 1122 in. 1123 in. 1124 in. 1125 in. 1126 in. 1127 in. 1128 in. 1129 in. 1130 in. 1131 in. 1132 in. 1133 in. 1134 in. 1135 in. 1136 in. 1137 in. 1138 in. 1139 in. 1140 in. 1141 in. 1142 in. 1143 in. 1144 in. 1145 in. 1146 in. 1147 in. 1148 in. 1149 in. 1150 in. 1151 in. 1152 in. 1153 in. 1154 in. 1155 in. 115

711 Misc. For Sale Wayne County

GARAGE SALE. 38215 Carson, Westland. Off Ford Rd at Har. Sat. 10-4pm. Little of everything.

GARAGE SALE. 4 family. June 4, 5, 6, 9-5 PM. 8821 Marlowe, Plymouth. Mich. off. between Main & Sheldon.

GARAGE SALE. 4 family. June 5, 6, 9-5 PM. 8821 Marlowe, Plymouth. Mich. off. between Main & Sheldon.

GARAGE SALE. 4 family. June 5, 6, 9-5 PM. 8821 Marlowe, Plymouth. Mich. off. between Main & Sheldon.

GARAGE SALE. 4 family. June 5, 6, 9-5 PM. 8821 Marlowe, Plymouth. Mich. off. between Main & Sheldon.

GARAGE SALE. 4 family. June 5, 6, 9-5 PM. 8821 Marlowe, Plymouth. Mich. off. between Main & Sheldon.

GARAGE SALE. 4 family. June 5, 6, 9-5 PM. 8821 Marlowe, Plymouth. Mich. off. between Main & Sheldon.

GARAGE SALE. 4 family. June 5, 6, 9-5 PM. 8821 Marlowe, Plymouth. Mich. off. between Main & Sheldon.

GARAGE SALE. 4 family. June 5, 6, 9-5 PM. 8821 Marlowe, Plymouth. Mich. off. between Main & Sheldon.

GARAGE SALE. 4 family. June 5, 6, 9-5 PM. 8821 Marlowe, Plymouth. Mich. off. between Main & Sheldon.

711 Misc. For Sale Wayne County

GARAGE SALE. 4 family. June 5, 6, 9-5 PM. 8821 Marlowe, Plymouth. Mich. off. between Main & Sheldon.

GARAGE SALE. 4 family. June 5, 6, 9-5 PM. 8821 Marlowe, Plymouth. Mich. off. between Main & Sheldon.

GARAGE SALE. 4 family. June 5, 6, 9-5 PM. 8821 Marlowe, Plymouth. Mich. off. between Main & Sheldon.

GARAGE SALE. 4 family. June 5, 6, 9-5 PM. 8821 Marlowe, Plymouth. Mich. off. between Main & Sheldon.

GARAGE SALE. 4 family. June 5, 6, 9-5 PM. 8821 Marlowe, Plymouth. Mich. off. between Main & Sheldon.

GARAGE SALE. 4 family. June 5, 6, 9-5 PM. 8821 Marlowe, Plymouth. Mich. off. between Main & Sheldon.

GARAGE SALE. 4 family. June 5, 6, 9-5 PM. 8821 Marlowe, Plymouth. Mich. off. between Main & Sheldon.

GARAGE SALE. 4 family. June 5, 6, 9-5 PM. 8821 Marlowe, Plymouth. Mich. off. between Main & Sheldon.

GARAGE SALE. 4 family. June 5, 6, 9-5 PM. 8821 Marlowe, Plymouth. Mich. off. between Main & Sheldon.

GARAGE SALE. 4 family. June 5, 6, 9-5 PM. 8821 Marlowe, Plymouth. Mich. off. between Main & Sheldon.

711 Misc. For Sale Wayne County

GARAGE SALE. 4 family. June 5, 6, 9-5 PM. 8821 Marlowe, Plymouth. Mich. off. between Main & Sheldon.

GARAGE SALE. 4 family. June 5, 6, 9-5 PM. 8821 Marlowe, Plymouth. Mich. off. between Main & Sheldon.

GARAGE SALE. 4 family. June 5, 6, 9-5 PM. 8821 Marlowe, Plymouth. Mich. off. between Main & Sheldon.

GARAGE SALE. 4 family. June 5, 6, 9-5 PM. 8821 Marlowe, Plymouth. Mich. off. between Main & Sheldon.

GARAGE SALE. 4 family. June 5, 6, 9-5 PM. 8821 Marlowe, Plymouth. Mich. off. between Main & Sheldon.

GARAGE SALE. 4 family. June 5, 6, 9-5 PM. 8821 Marlowe, Plymouth. Mich. off. between Main & Sheldon.

GARAGE SALE. 4 family. June 5, 6, 9-5 PM. 8821 Marlowe, Plymouth. Mich. off. between Main & Sheldon.

GARAGE SALE. 4 family. June 5, 6, 9-5 PM. 8821 Marlowe, Plymouth. Mich. off. between Main & Sheldon.

GARAGE SALE. 4 family. June 5, 6, 9-5 PM. 8821 Marlowe, Plymouth. Mich. off. between Main & Sheldon.

GARAGE SALE. 4 family. June 5, 6, 9-5 PM. 8821 Marlowe, Plymouth. Mich. off. between Main & Sheldon.

711 Misc. For Sale Wayne County

GARAGE SALE. 4 family. June 5, 6, 9-5 PM. 8821 Marlowe, Plymouth. Mich. off. between Main & Sheldon.

GARAGE SALE. 4 family. June 5, 6, 9-5 PM. 8821 Marlowe, Plymouth. Mich. off. between Main & Sheldon.

GARAGE SALE. 4 family. June 5, 6, 9-5 PM. 8821 Marlowe, Plymouth. Mich. off. between Main & Sheldon.

GARAGE SALE. 4 family. June 5, 6, 9-5 PM. 8821 Marlowe, Plymouth. Mich. off. between Main & Sheldon.

GARAGE SALE. 4 family. June 5, 6, 9-5 PM. 8821 Marlowe, Plymouth. Mich. off. between Main & Sheldon.

GARAGE SALE. 4 family. June 5, 6, 9-5 PM. 8821 Marlowe, Plymouth. Mich. off. between Main & Sheldon.

GARAGE SALE. 4 family. June 5, 6, 9-5 PM. 8821 Marlowe, Plymouth. Mich. off. between Main & Sheldon.

GARAGE SALE. 4 family. June 5, 6, 9-5 PM. 8821 Marlowe, Plymouth. Mich. off. between Main & Sheldon.

GARAGE SALE. 4 family. June 5, 6, 9-5 PM. 8821 Marlowe, Plymouth. Mich. off. between Main & Sheldon.

GARAGE SALE. 4 family. June 5, 6, 9-5 PM. 8821 Marlowe, Plymouth. Mich. off. between Main & Sheldon.

711 Misc. For Sale Wayne County

GARAGE SALE. 4 family. June 5, 6, 9-5 PM. 8821 Marlowe, Plymouth. Mich. off. between Main & Sheldon.

GARAGE SALE. 4 family. June 5, 6, 9-5 PM. 8821 Marlowe, Plymouth. Mich. off. between Main & Sheldon.

GARAGE SALE. 4 family. June 5, 6, 9-5 PM. 8821 Marlowe, Plymouth. Mich. off. between Main & Sheldon.

GARAGE SALE. 4 family. June 5, 6, 9-5 PM. 8821 Marlowe, Plymouth. Mich. off. between Main & Sheldon.

GARAGE SALE. 4 family. June 5, 6, 9-5 PM. 8821 Marlowe, Plymouth. Mich. off. between Main & Sheldon.

GARAGE SALE. 4 family. June 5, 6, 9-5 PM. 8821 Marlowe, Plymouth. Mich. off. between Main & Sheldon.

GARAGE SALE. 4 family. June 5, 6, 9-5 PM. 8821 Marlowe, Plymouth. Mich. off. between Main & Sheldon.

GARAGE SALE. 4 family. June 5, 6, 9-5 PM. 8821 Marlowe, Plymouth. Mich. off. between Main & Sheldon.

GARAGE SALE. 4 family. June 5, 6, 9-5 PM. 8821 Marlowe, Plymouth. Mich. off. between Main & Sheldon.

GARAGE SALE. 4 family. June 5, 6, 9-5 PM. 8821 Marlowe, Plymouth. Mich. off. between Main & Sheldon.

711 Misc. For Sale Wayne County

GARAGE SALE. 4 family. June 5, 6, 9-5 PM. 8821 Marlowe, Plymouth. Mich. off. between Main & Sheldon.

GARAGE SALE. 4 family. June 5, 6, 9-5 PM. 8821 Marlowe, Plymouth. Mich. off. between Main & Sheldon.

GARAGE SALE. 4 family. June 5, 6, 9-5 PM. 8821 Marlowe, Plymouth. Mich. off. between Main & Sheldon.

GARAGE SALE. 4 family. June 5, 6, 9-5 PM. 8821 Marlowe, Plymouth. Mich. off. between Main & Sheldon.

GARAGE SALE. 4 family. June 5, 6, 9-5 PM. 8821 Marlowe, Plymouth. Mich. off. between Main & Sheldon.

GARAGE SALE. 4 family. June 5, 6, 9-5 PM. 8821 Marlowe, Plymouth. Mich. off. between Main & Sheldon.

GARAGE SALE. 4 family. June 5, 6, 9-5 PM. 8821 Marlowe, Plymouth. Mich. off. between Main & Sheldon.

GARAGE SALE. 4 family. June 5, 6, 9-5 PM. 8821 Marlowe, Plymouth. Mich. off. between Main & Sheldon.

GARAGE SALE. 4 family. June 5, 6, 9-5 PM. 8821 Marlowe, Plymouth. Mich. off. between Main & Sheldon.

GARAGE SALE. 4 family. June 5, 6, 9-5 PM. 8821 Marlowe, Plymouth. Mich. off. between Main & Sheldon.

711 Misc. For Sale Wayne County

GARAGE SALE. 4 family. June 5, 6, 9-5 PM. 8821 Marlowe, Plymouth. Mich. off. between Main & Sheldon.

GARAGE SALE. 4 family. June 5, 6, 9-5 PM. 8821 Marlowe, Plymouth. Mich. off. between Main & Sheldon.

GARAGE SALE. 4 family. June 5, 6, 9-5 PM. 8821 Marlowe, Plymouth. Mich. off. between Main & Sheldon.

GARAGE SALE. 4 family. June 5, 6, 9-5 PM. 8821 Marlowe, Plymouth. Mich. off. between Main & Sheldon.

GARAGE SALE. 4 family. June 5, 6, 9-5 PM. 8821 Marlowe, Plymouth. Mich. off. between Main & Sheldon.

GARAGE SALE. 4 family. June 5, 6, 9-5 PM. 8821 Marlowe, Plymouth. Mich. off. between Main & Sheldon.

GARAGE SALE. 4 family. June 5, 6, 9-5 PM. 8821 Marlowe, Plymouth. Mich. off. between Main & Sheldon.

GARAGE SALE. 4 family. June 5, 6, 9-5 PM. 8821 Marlowe, Plymouth. Mich. off. between Main & Sheldon.

GARAGE SALE. 4 family. June 5, 6, 9-5 PM. 8821 Marlowe, Plymouth. Mich. off. between Main & Sheldon.

GARAGE SALE. 4 family. June 5, 6, 9-5 PM. 8821 Marlowe, Plymouth. Mich. off. between Main & Sheldon.

712 Bicycles For Sale

BOYS SCHWINN Cofente 24" 10 speed 2 years old, excellent condition. \$100. After 4:30 PM. 455-2622.

BOYS 24" bike with knobby tire. \$25. Call 421-9004.

EXCELLENT Boy's Schwinn 5 speed. \$60. \$20 boy's 10 speed. \$40. Girl's 10 speed. \$20. Call 531-2927.

FRENCH Peugeot 5 speed racer. blue 20 in frame. 27 in wheels. \$85. Call Chris 642-5814.

MONCOOSE BMX Bikes \$129.95. C of Town & Country. Bike Shop. 8861 Middlebelt. Livonia. 421-5030.

MURRAY Girls 10 speed. 24in. White & Blue. very good condition. \$40. After 3PM. 427-7538.

SCHWINN BICYCLES. ALSO USED. \$22. \$30. JERRY'S. 459-1500. 933-9293.

SCHWINN girls. 27" 10 speed Varsity. Like New. \$120. 464-1040.

SCHWINN 20" Stingray. boys. 5 speed. \$60. \$20 boy's 10 speed. \$40. Girl's 10 speed. \$20. Call 531-2927.

SOLEX Bike. good condition. good mileage. \$155. 937-9216.

TWO 24 in. 10 speed Raleigh Record bikes. blue. \$60. Each. Call after 4PM. 851-7911.

714 Business & Office Equipment

EQUIPMENT-USED. PRICED FOR QUICK SALE. COPIERS: RBC-I, RBC-I, Canon NP5000, Mita Copy Star 900, Xerox 514, Apoco 686, Minolta 510, Toshiba 609, Toshiba 601, Savin 770, Apoco 776, Savin 750 & Minolta 101's.

MISC.: Teletype, Codex high speed modems, Systoms mobilephone, GDC FDM 1132 Multiplexers, Pro Med 1100 simulators & Secretary Majical units, electrical converters, Burglar alarm, Chemco film processor, wrapping machine, Toledo scale, & tape duplicator, MITS 300 computer system, 3 security scanners, Flame thotometer & Dilutor, Ford Code-A-phone, AER mobile phone, NCR logicing dispenser, Graphitek 430 camera processor with accessories, Sperry-Remington typewriter, & model 555 Code-A-phone.

FURNITURE: sofa, walnut table, 12 chairs, walnut service unit & draperies, wood desk. Call between 9AM-5PM. 399-9800.

#

##

###

####

####

5 Air Conditioning

AIR CONDITIONING & HEATING. Electronic Air Cleaners. Power Humidifiers. Sales & Service. Visa & MC. 455-8500.

Asphalt

ASPHALT repairs and sealcoating. Driveways, Roads & approaches. No job too small. 356-4542.

27 Brick, Block & Cement

CONCRETE, poured basement and foundations. Good work at reasonable prices. Special help for people building their own house. Kerry Concrete, Plymouth. 453-3343.

711 Misc. For Sale Wayne County

GIRLS Schwinn 10 speed bike, Continental. \$35. AM-FM stereo cassette. portable (never used) still in box. \$100. Scott 22 in. spreader. \$10. Old stamp collection \$50. Sears air conditioner. \$600. Burt for casement window \$50. Sears electric motor 2 speed \$200. Carpeting \$8.11 yard. 2 speed. Light Targery 7. 474-6715.

GREENHOUSE. Lard & Burham. aluminum 6 X 12. lean to. Gas heater. automatic shuter. Humidifier, redwood bench, diamond and lake with \$600. After 5. 421-0647.

BIG GAS SAVINGS \$22.00 A YEAR. Energy saved 40 Gal. water heater. \$180. Now priced \$149.88.

MATHISON HARDWARE. 455-9440. Garden City. 422-3888.

HOUSEFUL of furniture, appliances, decorative pieces, carpet for sale. 1523 Walnut Ridge. Canton. 981-0939.

KIRBY VACUUM cleaner with attachments. lawn mower, portable TV, slide and end tables, clothes & music house. \$100. 454-3956.

LADIES WARDROBE. suitcase on wheels, blue, holds 15 garments, never used. \$50. 453-9375.

MOVING. GARAGE SALE. Furniture, sewing machine, crib & baby things, clothes (maturity) too frames, sheets, antiques, much more. Fri. Sat. 9am-5pm. Canton Center S. of Warren to Holmes to 7137 Chadwick Ct. 425-3759.

SWIMMING POOL. 24' round, fire, redwood deck, all accessories. 2 years old. You disassemble. \$229. 422-4799.

SWIMMING POOL. 18 ft. 6 in. diameter, all equipment, -Coles or best of offer. Call after 5pm. 261-3849.

711 Misc. For Sale Wayne County

MOVING - Garage Sale. Multiple families. Infants, children, adults clothing. Household, toys, furniture, sporting goods, room air conditioner, dehumidifier, pin ball machine, crib, glass & china, much more. Fri. Sat. Sun. 9am-6pm. 42161 Hyston off Gloria, E. of Lilley, S. of Ford in Canton.

MOVING SALE. Lifetime of saving & collecting. Sat. Sun. June 7, 8, 9. 21641 Pembroke, 1 block E. of Lahser, between 7 & 8 Mile.

MOVING SALE. 24 ft. round, all aluminum with Lomart filter. Please call after 6pm. 721-0865.

SWIMMING POOL. 24' round, all aluminum with Lomart filter. Please call after 6pm. 721-0865.

SWIMMING POOL. 12x13. fire, wood ladder, cover, 14 years old. \$50. Large redwood deck house. \$30. 533-9261.

SWIMMING POOL filters. 1/2 hp sand filter \$100. 4 hp sand filter \$125.

THREE Family Garage Sale. Fri. June 6. 9am-5pm. 18287 MacArthur, Redford.

TWO Wheel trailer with springs, 4 x 8 bed \$100. Deck with chair \$30. 8 x 12 oval braided rug \$35. baby bed \$15. car seat \$5. 981-2489.

TYPEWRITER, IBM Executive, also Adler Typewriter, like new. Make offer. 356-4442.

UTILITY TRAILER 5 x 7, sides 4 ft high. \$175. 453-4887.

VILLAGE SWIM & Tennis Club membership bond. Only \$150 plus this years dues. 626-9190.

WHEELCHAIR, brand new. \$125. Call after 6pm. 476-0561.

711 Misc. For Sale Wayne County

YARD SALE. All good merchandise. kitchen items. Sat. & Sun. 853 No Wildwood, Westland. So. of Ford.

YARD SALE! Antiques, Primitives, 4 preschool chairs, French Provincial Sofa-excellent. Laundry stove w. refrigerator, stoves, clothes, clothing, much more. Fri. & Sat. June 5 & 6. 15990 Lexington, Redford. bet. Beech Daly & Inkster, N. of 5 Mile.

YARD SALE. Thurs. June 5 thru 7. 10am-4pm. 973 Palmer, Plymouth, corner of S. Harvey.

YARD SALE. June 9th, 10th. Misc. 18370 Lahser, W. of Inkster, S. of 7 Mile. Livonia.

YARD SALE. 12 Families. Sat. June 7. 10 AM. Holiday Park Townhouses, lot 25, off Wayne Rd. S. of Joy Lots of Toys & Much More.

YARD SALE. 6 indoor plants, crib, girls clothes 2-5, etc. June 5, 6, 7. 9 AM. 5 PM. 46160 Grand Valley Ct. Plymouth. Between Ann Arbor Tr. Ann Arbor Rd. Redford.

2000 NEW CHILDREN & Adult books, plus educational materials. Saturday 9. 3. 25850 W. 7 Mile Rd. Redford.

24FT aluminum pool, 7ft. lin. attachments, Sears filter, selling all that part, best reasonable offer. 422-1612.

712 Bicycles For Sale

BICYCLES. 2 girls 20". 3 speed, excellent condition. \$35 each. 421-0189.

BIKE SALE. Sat. June 7. 10-5pm. Jun. 8. 10-5pm. 1347 Dorchester, Birmingham.

714 Business & Office Equipment

THREE REFERENCE tables. 32 by 60" with drawers. 2 executive chairs. vinyl tops, with drawers. Wall hanging blueprint file with 13 hangers. 12" x 24" wide prints. Herman Miller wall clock. 547-7900.

6 Aluminum Cleaning

ALUMINUM CLEANING. Siding, Awnings. Professionally cleaned & Free Spray Waxing. Insured. Bono & Assoc. 357-5383.

BASE

Asphalt Paving Inc. Our 23rd Year of consecutive advertising in the Eclectic. We also do Asphalt Sealing. 626-8787.

CEMENT WORK

CEMENT WORK. Patios, Driveways & Footings. Garage & Basement floors. Additions, Porches. LICENSED, INSURED. After 6PM. 422-7018.

33 Building & Remodeling

ALL KINDS of Window Replacements. Carpentry work. Aluminum Siding and trim. 591-2454.

33 Building & Remodeling

IT COSTS NO MORE...to get first class workmanship. FIRST PLACE WINNER of two National Awards. HAMILTON has been satisfying customers for over 20 years. You deal directly with the owner. All work guaranteed and competitively priced. -FREE Estimates- Designs. -Additions- Kitchens. -Porch Enclosures- etc. HAMILTON BUILDERS. Call 559-5590...24 hrs.

36 Burglar & Fire Alarms

BURGLAR ALARMS (Home, Business, Auto). INTERCOM. MUSIC/INTERCOM. CENTRAL VACUUM. Free Est. or Service, call 661-0952.

42 Carpet Cleaning

CARPET & furniture cleaning. floor waxing, wall & window washing, painting & odd job repair service. 476-0011 or 835-8611.

66 Electrical

BOLLIN ELECTRIC. Commercial Industrial Res. 425-0030.

96 Garages

GRISSOM. GARAGE REPAIRS. -GARAGES. -ADDITIONS. -DRIVEWAYS. -GARAGE 16x16'S. -FREE ESTIMATES. -Same Location for 30 Yrs. 2511 W. 7 Mile. 533-7071.

9 Aluminum Siding

AL. SIDING. Aluminum Siding, Trim, Gutters. Reas. Rates. Free Est. Quality. 415-3311. 422-0035.

BASE

Asphalt Paving Inc. Our 23rd Year of consecutive advertising in the Eclectic. We also do Asphalt Sealing. 626-8787.

CEMENT WORK

CEMENT WORK. Patios, Driveways & Footings. Garage & Basement floors. Additions, Porches. LICENSED, INSURED. After 6PM. 422-7018.

33 Building & Remodeling

ALL KINDS of Window Replacements. Carpentry work. Aluminum Siding and trim. 591-2454.

33 Building & Remodeling

IT COSTS NO MORE...to get first class workmanship. FIRST PLACE WINNER of two National Awards. HAMILTON has been satisfying customers for over 20 years. You deal directly with the owner. All work guaranteed and competitively priced. -FREE Estimates- Designs. -Additions- Kitchens. -Porch Enclosures- etc. HAMILTON BUILDERS. Call 559-5590...24 hrs.

36 Burglar & Fire Alarms

BURGLAR ALARMS (Home, Business, Auto). INTERCOM. MUSIC/INTERCOM. CENTRAL VACUUM. Free Est. or Service, call 661-0952.

42 Carpet Cleaning

CARPET & furniture cleaning. floor waxing, wall & window washing, painting & odd job repair service. 476-0011 or 835-8611.

66 Electrical

BOLLIN ELECTRIC. Commercial Industrial Res. 425-0030.

96 Garages

GRISSOM. GARAGE REPAIRS. -GARAGES. -ADDITIONS. -DRIVEWAYS. -GARAGE 16x16'S. -FREE ESTIMATES. -Same Location for 30 Yrs. 2511 W. 7 Mile. 533-7071.

ALUMINUM SIDING & TRIM

SALES. Storm windows, shutters. Complete remodeling. Insured & Improved. Heritage Home. 537-0452 532-5668.

BASE

Asphalt Paving Inc. Our 23rd Year of consecutive advertising in the Eclectic. We also do Asphalt Sealing. 626-8787.

CEMENT WORK

CEMENT WORK. Patios, Driveways & Footings. Garage & Basement floors. Additions, Porches. LICENSED, INSURED. After 6PM. 422-7018.

33 Building & Remodeling

ALL KINDS of Window Replacements. Carpentry work. Aluminum Siding and trim. 591-2454.

33 Building & Remodeling

IT COSTS NO MORE...to get first class workmanship. FIRST PLACE WINNER of two National Awards. HAMILTON has been satisfying customers for over 20 years. You deal directly with the owner. All work guaranteed and competitively priced. -FREE Estimates- Designs. -Additions- Kitchens. -Porch Enclosures- etc. HAMILTON BUILDERS. Call 559-5590...24 hrs.

36 Burglar & Fire Alarms

BURGLAR ALARMS (Home, Business, Auto). INTERCOM. MUSIC/INTERCOM. CENTRAL VACUUM. Free Est. or Service, call 661-0952.

42 Carpet Cleaning

CARPET & furniture cleaning. floor waxing, wall & window washing, painting & odd job repair service. 476-0011 or 835-8611.

66 Electrical

BOLLIN ELECTRIC. Commercial Industrial Res. 425-0030.

96 Garages

GRISSOM. GARAGE REPAIRS. -GARAGES. -ADDITIONS. -DRIVEWAYS. -GARAGE 16x16'S. -FREE ESTIMATES. -Same Location for 30 Yrs. 2511 W. 7 Mile. 533-7071.

ALUMINUM SIDING & TRIM

SALES. Storm windows, shutters. Complete remodeling. Insured & Improved. Heritage Home. 537-0452 532-5668.

BASE

Asphalt Paving Inc. Our 23rd Year of consecutive advertising in the Eclectic. We also do Asphalt Sealing. 626-8787.

CEMENT WORK

CEMENT WORK. Patios, Driveways & Footings. Garage & Basement floors. Additions, Porches. LICENSED, INSURED. After 6PM. 422-7018.

33 Building & Remodeling

ALL KINDS of Window Replacements. Carpentry work. Aluminum Siding and trim. 591-2454.

33 Building & Remodeling

IT COSTS NO MORE...to get first class workmanship. FIRST PLACE WINNER of two National Awards. HAMILTON has been satisfying customers for over 20 years. You deal directly with the owner. All work guaranteed and competitively priced. -FREE Estimates- Designs. -Additions- Kitchens. -Porch Enclosures- etc. HAMILTON BUILDERS. Call 559-5590...24 hrs.

36 Burglar & Fire Alarms

BURGLAR ALARMS (Home, Business, Auto). INTERCOM. MUSIC/INTERCOM. CENTRAL VACUUM. Free Est. or Service, call 661-0952.

42 Carpet Cleaning

CARPET & furniture cleaning. floor waxing, wall & window washing, painting & odd job repair service. 476-0011 or 835-8611.

66 Electrical

BOLLIN ELECTRIC. Commercial Industrial Res. 425-0030.

96 Garages

GRISSOM. GARAGE REPAIRS. -GARAGES. -ADDITIONS. -DRIVEWAYS. -GARAGE 16x16'S. -FREE ESTIMATES. -Same Location for 30 Yrs. 2511 W. 7 Mile. 533-7071.

ALUMINUM SIDING & TRIM

SALES. Storm windows, shutters. Complete remodeling. Insured & Improved. Heritage Home. 537-0452 532-5668.

BASE

Asphalt Paving Inc. Our 23rd Year of consecutive advertising in the Eclectic. We also do Asphalt Sealing. 626-8787.

CEMENT WORK

CEMENT WORK. Patios, Driveways & Footings. Garage & Basement floors. Additions, Porches. LICENSED, INSURED. After 6PM. 422-7018.

33 Building & Remodeling

ALL KINDS of Window Replacements. Carpentry work. Aluminum Siding and trim. 591-2454.

33 Building & Remodeling

IT COSTS NO MORE...to get first class workmanship. FIRST PLACE WINNER of two National Awards. HAMILTON has been satisfying customers for over 20 years. You deal directly with the owner. All work guaranteed and competitively priced. -FREE Estimates- Designs. -Additions- Kitchens. -Porch Enclosures- etc. HAMILTON BUILDERS. Call 559-5590...24 hrs.

36 Burglar & Fire Alarms

BURGLAR ALARMS (Home, Business

714 Business & Office Equipment

AIRLINE OFFICE CLOSING - Selling all furniture & office equipment at bargain prices. Call for appointment, ask for Lynn. 557-5739

COPY MACHINE, 3M VHS-R, plain bond copier with reduction, on service contract, best offer. 557-0630

FOR SALE, Melink steel safe, class C fire proof, double doors, 5'1" high, 34" wide, 2 deep, price \$750. Ask for Ron Mulholland. 543-7613

IBM Electric Typewriter, Model 12 Standard with carbon ribbon, elite type, 16 carriage, excellent. \$450. 656-7562

LARGE EXECUTIVE DESK by Stow Dava. \$440. All wood. \$250. 646-3688

OFFICE CHAIRS
\$20 - \$50
We buy desks & files.
642-8532

ROYAL manual typewriter with case. Recently overhauled. \$75. 352-2237

SAVIN 750 copier, office desks & chairs. Mrs. Stewart, call 9AM-5PM weekdays. 464-4261

TWO desks (formica & metal, 1 large with typing table attached, 1 small) secretary chair. 464-6142

TYPEWRITER, electric, IBM, Executive, excellent condition. \$350. 464-6142

VARIETY Headliner, \$20 with 10 fonts and film. \$50. 525-1412

715 Commercial & Industrial Equipment

ONE 9 ft x 8 in industrial roller steel ladder, like new. \$250. Call Tim between 8 AM and 4 PM. 459-8190

USED MACHINERY, tools, hardware for all trades. Seaba Gear, Bay, Sell, Trade. 242 S Main, Clawson. Open 7 days. 435-0944

716 Lawn, Garden & Farm Equipment

BLACK & Decker mower, used only twice. Call between 11am-2pm. 459-8190

BOLENS 1979 tractor, 16 HP, hydro transmission, 42 inch mower, 42 inch snowblower, dump cart and wheel weights, excellent condition, must sell. \$2,500. 525-9323

GANG MOWERS three-30in. reels, Roman, very good condition. 459-8190

JACOBSON 21" self-propelled, electric start, rear bagger mower. New in 79, excellent condition. \$250 (Ask for Jill). 642-2550

JOHN DEERE 140, mower deck, snowblower, hydrostatic drive. \$2,200. 453-7073

MULCHER mower, Concord, 1 year old, very good condition. \$90. Call after 7 PM. 642-3643

NEW POWER Mower, twin blade, electric push type with grass catcher, used 4 H.P. Like new. 421-0827

POWER LAWN mower, self-propelled 4 H.P. Like new. 421-0827

POWER MOWER, 3 1/2 HP, runs good, power housing. \$25. 642-8351

716 Lawn, Garden & Farm Equipment

SNOW BLOWER for sale. Used only twice. Asking \$300. 591-0430

TORO 21 inch electric start self-propelled lawnmower, just tuned up. \$125. After 6pm. 681-8440

TRACTOR
8hp, mower, sweeper & snowblower. Good condition. \$500. 476-2053

YARDMAN 21" Power Reel Mower, 3HP, excellent condition. \$250. 643-7562

718 Building Materials

ALUMINUM awning, 12x12 with screen enclosure, excellent condition. \$595. 477-2132

ALUMINUM Florida Windows, with screens, six, 5ft high. Also 33 in aluminum storm door. Reasonable. 549-5346

FREE Broken Concrete for Patios & Walks. Walls 14956 Ellen Dr. Livonia. 453-7297

720 Farm Produce

HORSE HAY, 1/2 ton, Rabbit Hay, 3/4 Mulch Hay, Straw, 1/2 ton Rabbits. Ga 1-4484

721 Flowers & Plants

SCHROEDER'S
New Location
24951 W. 9 mile
S side between Beech & Telegraph
Large selection of vegetables & flower plants. 355-1059

721 Flowers & Plants

Starting Everything In Perennials

IRIS
HUGHES GARDENS
24333 LAHSER (SO OF 10 MI)

722 Hobbies

COINS & STAMPS
CUSTOM FISH TANKS (2, 200 gal Plexiglas, massive Eheim filters, complete set-ups (new - over \$3,000 each) will take \$850 each. 476-2053

GOLD & SILVER unrecirculated & proofed type coins. Proof sets, U.S. & Foreign Stamps. Top prices paid. 459-5275

LIONEL TRAINS & ACCESSORIES
Also HO & N Scale. Super selection. Low Prices. Look no further - we stock hard to find items. Try us for Road Racing Sets & accessories, & Rockets. 453-7297

JONIMO'S
27788 Joy Rd. Livonia
422-7952

OLD LIONEL, 4-27 Train outfit, furbt \$80. 427-7811

724 Cameras & Supplies

PAKO 24" Superdrum print dryer, 230 volts. \$150. 525-1412

RARE PRIVATE COLLECTION
Polaroid 195 Professional, accessories. German Kodak Instamatic 500. Xenar Agfa karat 35, 35 mm. Minolta 11 S film. Rollei 16 S film. Days. 538-1888

3-D STEREO projector, Cordeux, model 132, Bell & Howell. 200 Plus music antiques. 427-9214

726 Musical Instruments

EBONY upright piano, Young Chang, one year old, sacrifice at \$1,690. 644-7621

FIVE PIECE drum set with cymbals. \$450. 533-9575

GIBSON Les Paul, black with case, excellent condition. \$450. Fender hand-master amp. Excellent. \$325. 357-8234

GIBSON Rupper Base, black with white trim. Super Humbucking pick-ups. Excellent condition. \$400. 591-3091

GRINNELL Piano & Bench, Spinnet. \$400. Call after 3 PM. 626-2818

GUITARS, half off. At the Music Stand. Telegraph, S. of 10 Mile in Southfield. 336-3180

HARDMAN upright Grand piano, reconditioned keyboard, excellent condition. \$200. After 4 PM. Call. 645-2097

KIMBALL console, peacan. 3 months old. Layed off will sell for balance. \$1,350. After 5pm. 453-6779

KIMBALL Console Piano with bench, cherry wood, provincial style. Excellent condition. \$825. 645-1497

KIMBALL spinet, dark walnut, good condition, needs tuning. \$500. Call after 7pm. 559-2585

LOWERY Festival Organ, 1 year old, in perfect condition. \$1,500. After 6 PM, call. 477-4087

NEW 9 month old Baby Grand Piano, All Rosewood. Chippendale. \$13,500. Call before 5 PM. 882-4244

ORGAN - 1979 Kimball Aquarius, double keyboard, 12 rhythms, 25 accompaniments, boogie bass, Magic Chords with lift-top bench. Must call at \$900. (\$600 off Retail). 397-0565

726 Musical Instruments

RENT A PIANO
For as little as \$1.19 per day, plus carter, rent a fine Baldwin piano, various styles and finishes. Try before you buy. Home Trial.

Smiley Bros. Music
Birmingham. 652-8283
Rochester. 628-1324
Dicken. 628-1324

RIKBACKER electric guitar, 4 size, 6 strings, unused 1 year warranty. Sell or trade. 545-9018

LOW RATES - FAST SERVICE
SPINET Piano, walnut, bench included, excellent condition. \$800. 531-6452

STARFIRE Les Paul copy guitar, custom, hard shell case. \$200. Call between 12 noon to 7pm. 422-0412

726 Musical Instruments

PIANOS FOR RENT
RECONDITIONED OR NEW
GRANDS-CONSOLES-SPINET
(Option Plan Available)
Ideal for Beginner
or Serious Musicians
Open Mon. Th. Sat. 9 AM-6 PM
GRAND RIVER PIANOS
14820 GRAND RIVER-DETROIT
837-0506

PIANO - Smiley Brothers console, walnut, very good condition. \$500 or best offer. 557-8340

PIANOS
1/2 OFF Selected Models
The Music Stand
Telegraph, S. of 10 Mile. 356-3180

PLAYER Piano, 1925, refinished and restored like new. 435-4482

716 Lawn, Garden & Farm Equipment

SPRING SALE!

CASE
EXCLUSIVE
HYDRAULIC
DRIVE
NO BELTS
NO SHAFTS
NO PULLEYS

Financing Available

BILL HERMANN INC.
31151 W. 10 Mile
Farmington
1 Mile West of Middlebelt
478-2192

HOME and SERVICE GUIDE

DEADLINES: 4 P.M. MONDAY FOR THURSDAY EDITION / 4 P.M. THURSDAY FOR MONDAY EDITION

117 Insulation

CALL METRO ALUMINUM for the finest products & job. A certified, licensed installer of Hapco foam insulation. 525-7677

CHIRRI & SONS INSULATION
RESIDENTIAL - COMMERCIAL
Cathedral Ceilings Mobile Homes
FOAM & FIBERGLASS
TOP QUALITY MATERIALS
LOWEST PRICES
WE DO OUR OWN WORK
Licensed, Free Estimate. 348-7508

F.T.H. HOME INSULATION
Insulate your home with blown in fiber glass. Stay cool this summer. Save dollars & energy. 1000 sq. ft. in for \$280. Foam, cellulose & blanket insulation also available. Prime windows replacements, aluminum siding, all types of home improvements. Do my own work. LICENSED. CALL TIM. 476-6952

MICHIGAN THERMAL INSULATION
SAVE \$5 ENERGY
FINEST spray blown product available. All season comfort. BEST PRICE - FAST SERVICE. Free Estimate. LICENSED & INSURED. 353-8282

Landscaping

HYDROSEEDING
1/3
COST OF SOD
626-9377
624-6666
RAY'S
LANDSCAPE & NURSERY INC.
H.L. Renas Landscape
COMPLETE LANDSCAPE
CONSTRUCTION & DESIGNING
TREES, EVERGREENS, SHRUBS
SODDING, PATIOS, SOD STRIPPING
Lic. insecticide weed control
Parks mowed & maintained.
425-9777

K. HAMMOND'S LANDSCAPING
We specialize in:
Grading
Sodding
Seeding
Top Soil
Strip Old Lawns
Free Estimates
476-5444

LaCOURE LANDSCAPE SERVICES
Complete Lawn Care, Spring clean-ups, Sodding, Planting. New lawns put in or old lawns replaced. 354-3213, 397-2160

LANDSCAPE ARTISTRY
Sod, Trees & Shrubs, Patios, Wood Decks & Railroad Ties
Free Est. 681-9079

MEYER MARGOLIS LANDSCAPING INC.
476-1797
FREE ESTIMATES
24 YEARS EXPERIENCE
Residential Commercial
Patios, Retaining Walls, Decks
AWARD WINNING DESIGNS
OR
BID ON YOUR DESIGN
All Work Fully Insured
All Work Guaranteed
Member Mich. Assoc. of Nurserymen

OLD ORCHARD LANDSCAPING
SOD REMOVAL & INSTALLATION
Shrubs & Trees removed & replaced
Underground Sprinkling Systems
Installed & Serviced
647-1426

PREPARE FOR SPRING
with
THE PEATER PRINCIPLE
from
OXFORD PEAT CO.
PEAT - TOP SOIL
ORGANIC LOAM MIX
ORGANIC GARDEN MIX
WOOD CHIPS - MANURE
BARK - SAND - GRAVEL
628-5991

PROMPT FREE DELIVERY
Top soil, fill, sand, peat, gravel & stone, shade trees. Fill dirt \$19.95 per load. 455-1289

Landscaping

Skandia Landscaping
HANS O. HANSEN
Established 1955, Land-
scape Architect Service.
Planting, Sodding, Patios
and Retaining walls.
Landscape Maintenance
476-1735

SOD
NURSERY GROWN SOD
Pickup at farm or delivered
8 Mile between Farmington Rd.
and Newburgh Rd.
437-9269

Sorrentino
Landscape Contractor
Landscape Design & Construction
Planting of trees, shrubs & sod
Patios, decks, sprinkler systems,
complete installation.
1 year written guarantee.
FREE ESTIMATES
549-1130 549-2183

TOPSOIL
GARDEN SOIL
Clean, shredded from our own fields.
Prompt delivery.
Serving homeowners, landscapers,
municipalities. In business 27 years.
HIGH QUALITY LOW PRICES
JACK ANGLIN
474-1040 349-2195

T & T CONTRACTING
Sodding
Grading
Hydro - Seeding
Landscaping
Underground
Sprinkler Systems.
Licensed
538-9712

USED RAILROAD TIES
\$5 & \$10
We Also Install For Additional Price. 482-8517

WE DO EMENT WORK
Conventional or non-conventional work.
Driveways, Walks, Patios (brick & ex-
posed aggregate).
Contact Salter Landscaping. 478-5633

WOLMANIZED LUMBER
FOR DECKS OR
LANDSCAPE TIMBERS
All sizes, priced from \$5.99 up
PATIOS-brick pavers, 2 brick 1 ft 50
locking brick, patio blocks. 2 foot 1 ft 50
BOULDER TOPSOIL
PLASTIC, brown, blue
WALSTONE for retaining walls, 6
sections.
LANDSCAPE STONE: white, red, black
brown, pink, rainbow, coral.
CRUSHED STONE for driveways
SHREDDED BARK
HAGGERTY STONE & LANDSCAPE
2288 Haggerty Rd. 624-2211

WOOD DECKS
Retainer Walls
Landscaping
Free Estimate. 659-9068

5 YARDS FILL DIRT \$20
West Bloomfield & Franklin area.
476-0648

Lawn Maintenance

STRATTON LAWN & TREE REMOVAL SERVICE Lawn care, tree trimming and general home lawn maintenance. Free Estimates. 559-5847

WEED CUTTING
LOTS & ACRES
Steve 453-6971

Lawn Sprinkling
A R PALKO SPRINKLER CO.
Under lawn sprinkling service, repair, installation. Guaranteed work. Prompt service. Reasonable. 274-0345

D & B LAWN IRRIGATION
A subsidiary of
D & B LANDSCAPING
Complete sales, service
& installation.
565-2561

OLD ORCHARD LANDSCAPING
LAWN SPRINKLING SYSTEMS
INSTALLED & SERVICED
647-1426

SPRINKLER SYSTEM
Expert installation & repairs. Call us for free estimate. Free water audit. Hoss Lee Sprinkler Co. 546-4240

Linoleum
FLOOR COVERINGS
Laminate Carpet-Quarry Tile
Save Money. All Work Guaranteed.
Talk to Installer. 537-2812

148 Maid Service
ARE YOU PARTICULAR
CALL: TRICE-AS-CLEAN
Specializing in homes and business.
356-8333

"YOU'VE GOT IT MAID, INC."
with thorough housecleaning
by insured Maids.
474-0630

150 Moving & Storage
DEPENDABLE MOVING
After hours & weekends
Handled carefully. Guaranteed Est.
277-2620 Days. 277-2704

EXPERT MOVING SERVICE
Dependable Service
For Local & Statewide Moving
Anytime 588-1228

JULIUS ROSS MOVING CO.
CUSTOM work, household moving, of
fices, parking, pianos, appliances, local
& State of Mich. 357-2574

MOVING??
Call 24 hours. (Including Weekends
& Holidays) for professional experience
Movers. Independently owned and operated
to give you the BEST deal in town.
BLACK & WHITE MOVING
846-9022 874-3562

MOVING
Commercial & Residential
No job too small. Fast Service.
Reasonable. 477-0270

RELIABLE MOVING
After hours and weekends
WESTERN SUBURBS
522-3474

ROSS LIDDY MOVING CO.
Livonia area. 354-1464
Southfield area. 421-7274
Plymouth area. 450-3920
Taylor area. 421-7274
Exp. since 1946. LOW RATES

SAVE MONEY CALL US
Rite-Way Moving
Local, Suburban & Long Distance
Pianos - Our Specialty. 255-3974

SELF STORAGE
R.J. Liddy Moving Company
421-7774 or 455-5820

165 Painting & Decorating

CUSTOM PAINTING
Exterior Interior
Work guaranteed. Reasonable price. Southfield. 569-3874

DECORATING ASSISTANCE
Interior & Exterior Painting
Reasonable Rates.
Quality Workmanship
CITY & SUBURBAN PAINT. 478-3035

D & P PAINTING CO.
Interior & exterior. Free estimates.
reasonable rates. Totally insured.
Call Dave. 522-1056

DYNAMIC DECOR
Custom Int. Ext. Painting &
Wallpapering. Airless Spray
25% OFF SPRING SPECIAL
OUR WORK IS GUARANTEED TO BE
OF THE FINEST QUALITY
WORKMANSHIP FOR A FULL YEAR.
FREE ESTIMATES
722-0180

Evenings. 427-0038

Professional Painting
Interior & Exterior
2 ROOMS \$119
Residential & Commercial
PROMPT SERVICE
FREE ESTIMATES
421-0945

European Touch
WALLPAPER PAINTING
INTERIOR & EXTERIOR PAINTING
DECORATING SERVICE.
Free Estimates
641-7766

Exterior Interior Painting
No Job Too Small.
FREE ESTIMATES
Leonard Rivers. 646-5724

EXTERIOR INTERIOR PAINTING
staining. A-1 references. Licensed. Any area.
free estimates. 756-7838. 839-4193

EXTERIOR PAINTING - High quality
work at a price that can't be beat. 5
years experience. Licensed. Call now &
beat the rest! 278-4511

FATHER & SON PAINTING
Over 30 years experience. Commercial,
residential. Interior, exterior. No job
too large or too small. Name brand ma-
terials used. Free estimates.
544-2495. 398-1246

FULLY PROFESSIONAL PAINTING
Residential Interior or Specialty
Also Exterior
HANK'S PAINTING
476-8106 261-5856

GO WITH A WINNER
10 years experience. Top quality paint-
ing. Call Matt Barrett. 474-0596

INTERIOR EXTERIOR
by
DON J. FULLER
PAINTING WALLPAPERING
Work myself. Insured
559-0232

INTERIOR & EXTERIOR PAINTING
Oakland (Tx) only. Careful, quality
work. Special low Spring rates. Free
est. Mr. Carlson. 643-0319

J & B DECORATING
Interior & Exterior Painting
Wallpapering & Removal.
642-9714

J & J PAINTING
Quality Painting. Interior & Exterior.
FREE ESTIMATES.
683-2079

J RUSSO
PAINTING & DECORATING
Interior & Exterior
Free Estimate. 689-5248

KELLY'S KUSTOM
Interior & Exterior Painting
Local References. Free Estimates.
Jim Kelly. 647-1045

Kustom Paint Service
Interior - Exterior
Spray - Roller - Brush
Free Estimates. 453-0355

MAFF'S
Quality Painters
Interior & Exterior Painting
LICENSED & INSURED
Commercial and Residential
Free Estimates
357-2514

MAKULA HOUSEPAINTING
Interior & Exterior. Free estimates.
425-4226

PAINTING AND DECORATING
Work Myself. Interior-Exterior.
Lic. Insured. 17 Yrs Experience.
531-2802. 538-2600

PAINTING BY MICHAEL - Strictly
high quality Interior, Exterior. Stuc-
co, wallpaper removal. Wall & Oak-
land. Free estimates. 427-3460. 427-2798

165 Painting & Decorating

PAINTING & PAPER HANGING
Reasonable. Free estimates.
H. Curtis Painting. 535-3248

QUALITY PAINTING
Interior & Exterior
Reasonable - Livonia area.
Ask for M.D. 427-5353

REASONABLE RATES
Inside & Outside Painting, Patching &
Wallpapering. Rates by the hour or job.
Ref. Free Est. 478-6511 or KES-8192

REUBEN'S CUSTOM PAINTING
Interior. Exterior.
Reasonable. Free Estimates.
559-2585

ROLLERWORKS
PAINTING & WALLPAPERING
Interior & Exterior Painting
Quality Material Used in All Work.
Expert Wallpaper Hanging.
Specializing in Pops, Vinyls & Papers.
Our work is guaranteed - insured
with many Satisfied Customers.
Rollerworks Painting & Wallpapering
FREE ESTIMATES. 646-8185
Small Jobs Welcome

STOP
25 YEARS PAINTING EXP.
Hygrade Painting &
& Decorating Co.
Residential Interior Exterior
References Upon Request.
FREE ESTIMATES
774-0292

\$LOW RATES
Painting, repairs, wallcovering.
476-0011 or 835-8610

\$150 per room
Particular people only.
474-5101

50% OFF
SPRING SPECIAL
LOWEST PRICES - BEST WORK
ON PAINTING. Interior. Exterior.
Finest work. Lowest prices.
COMPLETELY INSURED!
All work fully guaranteed.
425-9805

200 Plastering
ALL DRYWALL & PLASTER
REPAIRS - REASONABLE. Free
estimates. Also carpentry and painting.
752-7248

PLASTER & DRYWALL REPAIRS
STUCCO, WATER DAMAGE.
Reputable, licensed, prompt.
937-8734. 352-3764

LIVONIA AREA Plaster & Drywall
Repairs. Free Est. Guaranteed work.
Insured. Also spray or hand applied
textures. 525-5235

LOW PRICES
Plastering, Painting, related repairs.
476-0011

PLASTER & DRYWALL
NEW & REPAIR - JIM
SHAFER. 421-0914

PLASTERING & DRYWALL
Repairs, additions, new works.
All area guaranteed.
State Lic. 348-2447. 474-0727

PLASTERING & DRYWALL
New & Repair. Hand or Spray
Texturing. Free Estimate.
Guaranteed. 543-0712. Eves. 360-0826

PLASTERING
Specializing in small water damage &
repairs. 27 years experience. Clean
kitchens & additions. Have worked in
area over 25 years. Work guaranteed.
Please call after 6pm. 363-0152

PLASTER REPAIRS also remodeling
kitchens & additions. Have worked in
area over 25 years. Work guaranteed.
Please call after 6pm. 363-0152

215 Plumbing

ABLE PLUMBING SERVICE
Repairs. Alterations.
Reasonable. 352-8724. Licensed.
24 hr. service. U.S. Specialty.
533-9110

APPLIANCES INSTALLED-Dishwash-
ers, ovens, microwaves, disposals, water
heaters. Gas & electrical work. Insured
& guaranteed. 24 hours. 348-1086

A RELIABLE PLUMBING SERVICE
Guaranteed work. Reasonable rates.
Licensed. Insured. Free estimates.
427-3125 or 255-6280

A BURTON & SONS PLUMBING CO.
Bathroom Remodeling. Free Est. Elec-
trical sewer cleaning, repairs, all. Gar-
den City based Lic. 427-3076

DAN ROY PLUMBING
Service - Remodeling. Repair.
24 Hour Service. 646-6103

DE TORI PLUMBING
Fast dependable service. Reasonable
rates. Free estimates. Insured.
478-0756. If busy.

EXPERT PLUMBING SERVICE
Residential & Commercial.
24 hr. service.
421-9043

I'M NOT THE PLUMBER
Nor the plumber's son, but any work
you should have. I shall soon have done.
Plumbing, electrical, rec. rooms, furni-
ce counter tops, cabinets (vanities a
specialty). Dishwashers, appliance in-
stallation. Reasonable.
Frank Rashid 474-5652

JIM'S PLUMBING REPAIRS
Reasonable Rates.
Call Jim. 533-0851

LICENSED MASTER PLUMBER Gas wa-
ter heaters, 30 gallon heater. \$230 in-
stalled. 40 gallon \$240. Service work
\$30 per hour. service call \$15.
Master Charge-Visa. 533-3005

LOW PRICE REPAIRS
PLUMBING & SEWER CLEANING
Related Alterations.
478-0011

PLUMBING SERVICE
REPAIRS. ALTERATIONS.
LICENSED.
261-2876

PLUMBING WORK DONE
Reasonable rates. Fast service.
No job too small.
274-2469

215 Plumbing

RAYWOOD PLUMBING INC.
Repairs. Alterations. Guaranteed.
Work. Lic. Ins. Free Estimates.
777-2866

Pools
PERFECT POOLS - reliable, college
student will clean & chemically treat
your pool. Superior results. 462-1633

STEVEN'S POOL FILTER REPAIR
ALL MAKES & MODELS
LOW RATES - FAST SERVICE
CALL MIKE. 455-1417

225 Refinishing
Furniture Refinishing
Custom work for Fine furniture
RESTORATION. REPAIR.
644-7755

SHUTTERS
Louvered doors, lawn furniture
sprayed. Finishes. Complete painting
service. Spray Shop Decorating.
531-3132. Eves. 535-4800

233 Roofing
AAAAAAAAAAAAAAAAAAAAA
BLOOMFIELD
EXTERIORS
The EXTERIOR DECORATORS
For the Tri-county Area
SAVE 20% ON
RE-ROOFS
FLASHING & REPAIRS
Also D.I.Y. Clinics Available.
669-2228
For FREE ESTIMATES CALL

AAA QUALITY ROOFING
FREE ESTIMATES
534-1480

A BETTER PRICE
Guaranteed Quality Workmanship -
Joseph Gregory Roofing. 478-1594
15 Yrs Exp. Repairs

ABOVE ALL A GOOD ROOF
28 YEARS IN AREA
DANLEY & SONS ROOFING CO.
538-4646. 531-2308

ALL ROOF REPAIRS & LEAKS
Guaranteed - Licensed
Oakland County only.
Call anytime. 345-2944

ALL ROOF REPAIRS
Shingle, flat roofs, gutters.
Free estimates, aluminum trim.
756-7838. 0839-4193

A & M ROOF REPAIR CO.
356-6644

A1 QUALITY & SERVICE
New roofs, roofing repaired.
BOOTHBY'S SHINGLES
Leak stopped, guaranteed. \$45. 3341

BIRMINGHAM HOME MAINTENANCE
Roofing & repairs, all work guaranteed.
Free estimates. Reasonable rates.
892-3941

B & L ROOFING, NEW & REPAIRS
Gutters, vents. Work myself.
Free Estimates. 476-0011

CHIMNEYS NEW ROOFING
ROOFING REPAIRS. HOT ROOFS.
Roof leaks stopped. 427-3381

FOR reasonable prices & quality Roofing
& Aluminum Siding, Call Bestway
Builder. Licensed. Insured. Free esti-
mates. Livonia. 537-3575

FREE ESTIMATES 531-8944
Nordie Siding & Roofing Inc.
Guaranteed work quality materials.
Call anytime. Greg. 531-8944

FREE ROOF Inspection FREE ROOF
Vents & Ins. All work guaranteed.
HALL ENTERPRISES. 644-3735

HULGAN BROTHERS ROOFING
Aluminum Siding and Trim
Free Estimates.
255-4421

LOWEST RATES
European worker. Small or big jobs.
Roofing, gutters, or related carpentry.
Fully insured. 476-0011

PERM X ROOFING & SIDING
All types of shingles, gutters.
Free Estimates.
356-3082

ROOFING GUTTERS
VENTS AND REPAIRS
REASONABLE. FREE ESTIMATES.
476-2217

ROOFING WORK NEEDED
Free Estimates.
Sentry Contractors Inc. 476-4444

SHINGLE SPECIALIST
ALL BRANDS AND WEIGHTS
OF ASPHALT ROOFING
Removal & Replacement.
Competitive Prices.
Archdale Roofing
& Siding, Inc. 477-7290

Sewing Machine Repair

SEWING MACHINE REPAIR
VACUUM CLEANER REPAIR
Any Make. Any Model. Home Service.
Guaranteed Work. Ed. 346-8355

249 Slipcovers
BOB'S
Kustom Slipcover
Service
YOUR FABRIC OR MINE
100% OF FABRIC SAMPLES
FREE ESTIMATES
476-0776 644-0620
VISA - MASTER CHARGE

Custom Gallery
Professionally cut slipcovers
with a perfect tailored fit.
A large selection of fabrics to
suit your style.
Free Est. VISA, M/C
455-3074 644-4151

SLIPCOVERS DRAPERIES
CURTAINS BEDSPREADS
UNIQUE IT YOUR FABRIC
Yvonne Elaine. 838-4228

Television-Radio-CB
TV & STEREO REPAIR
No service charge.
Call Bill Volterra. 421-4463

269 Tile Work
BASEMENT FLOORS
AVERAGE SIZE \$129 labor.
After 3 PM. 425-0519

CERAMIC TILE all types, new & re-
modeling. Free estimates. 28 years ex-
perience. All work guaranteed.
Marvin Berlin. 547-0247. 399-7827

CERAMIC TILE
"A Thing of Beauty
is a Joy Forever"

Specializing in:
MARBLE
BATHS
FOYERS
KITCHENS
Free designing estimating • Honest
Pricing • Guaranteed workmanship •
State Licensed

MARTINUZZI TILE
474-5228

COMPLETE BATH REM

858 Buick

REGAL, 1978, mint condition. Air, sunroof, AM-FM (tape deck), \$3,800 or best offer. After 6 PM, call 589-6048.

REGAL, 1978, V-6, turbo, sport coupe, loaded, 11,000 miles, \$4,850 420-9296.

REGAL, 1979 limited, excellent condition, loaded with options, 9,000 miles, \$5,900 644-2578.

REGAL, 1979 Limited, Landau, black, loaded. Small V-6, 20,000 miles. Excellent. Must see. \$5,375 455-7442.

REGAL, 1979, 6 cylinder, power brakes, steering, low miles, air, rear defogger, stereo, Clean, sharp, \$5,000 even or anytime weekends 348-3293.

RIVIERA, 1979, red, loaded, \$83,100 589-9421.

RIVIERA, 1979 S-type, excellent condition, loaded, Ziebart, 4 wheel discs, tan leather interior. \$81,100 335-5481.

SKY HAWK, 1976, air, power steering & brakes, amfm stereo, 5 speed, extras \$2,895 or best offer 522-7783.

SKY HAWK, 1978, V-6, 26,000 miles, tilt, amfm stereo, power steering, brakes, \$3,800 349-3590.

SKYLARK, 1969, new battery, good tires, runs good \$260 261-2361.

SKYLARK, 1977, automatic, 2 door, AM-FM stereo, radials, air, landau, low mileage. After 6 PM 646-5428.

SKYLARK, 1980 4 door, full power, 2 tone, stereo, cruise, air, steel belted tires, & More Getting company car, \$26,195 626-1995.

SPECIAL DELUXE, 1966, auto, air, sun, rear defog, Original owner, must see for best offer this weekend. Call Sat, Sun or Mon 644-5592.

SPORTSWAGON, 1971, air, 4 Michelin tires, \$350 or best offer. Must be sold. After 5pm 646-5467.

1979 Buick

LE SABRE LANDAU
V-6 economy, all the luxury options
\$4,995

BILL COOK
BUICK
Farmington Hills 471-0800

858 Cadillac

CADILLAC
ELDORADO 1977-FR'S
Loaded 25 in chrome trim
from \$4,895

Don Frommy Cadillac
40475 Ann Arbor Rd at I-275
453-7500

CADILLAC, 1978, Coupe DeVille, Nice car, loaded, \$2,195. Livonia, 525-3000 Plymouth.

CADILLAC, 1977, Coupe DeVille, Less than 20,000 miles, stored in winter, loaded, excellent condition. \$6,500 476-0190.

COUPE DE VILLE, 1973, low miles, new exhaust & battery, loaded, good condition. After 5:30 459-2877.

COUPE DE VILLE, 1979, loaded, 28,000 miles, \$5,000 649-3084.

COUPE DE VILLE, 1980, Triple cream Cabriolet, leather, cruise 1500 miles, \$9,800 360-0346.

COUPE DE VILLE, 1971, all power, air working, good running condition, \$500 or best offer 459-4421.

COUPE DE VILLE, 1978, most options available, excellent, have company car, \$7,325 After 7pm 459-4421.

COUPE DE VILLE, 1978, all power, with red leather interior, CB, all options, 30,000 miles, gets good gas mileage. New car in must sell. \$6,995 Evenings, weekends, Ann Arbor 665-2731.

COUPE, 1971, full power, economy car. Like brand new, garage kept \$49 down, \$59 per month. One year limited warranty. Open Saturday 728-3100.

AT TOLAND, 35545 Michigan Ave., West, Wayne 649-3084.

COUPE, 1972, DeVille, good condition, \$600 or best offer 397-0924.

DEVILLE, 1973, 68,000 miles, runs well, extra power, must sell \$350 or best offer. Even 644-7415.

ELDORADO, 1975, white with black leather interior, AM-FM stereo, tilt wheel, \$1,800. Call after 5pm 645-2674.

FLEETWOOD, 1978, Brougham, fully equipped, Navy Blue. Excellent condition. \$45,9196 459-9196.

SEDAN DEVILLE, 1977, all power, stereo, cruise, clean \$4,800 476-2053.

SEDAN DEVILLE, 1973, fair condition, sandable rust, \$500. Call after 6PM 476-8045.

SEDAN DEVILLE, 1979, firemist silver, excellent condition, loaded, wire wheels \$7,800 626-0645.

SEDAN, 1978, 1979, Leather seats, other options, 9,000 miles, AM-FM, \$26,000 626-0806.

SEDAN DEVILLE, 1979, D'Elegance, GM exec car, loaded, including CB, cruise control, 7,000 miles, \$79-7479.

SEVILLE, 1976, maroon, leather, all options, clean, 42,000 miles \$5,750. Jack, Days 879-2800, Evenings 649-6436.

SEVILLE, 1978, excellent condition, wire's car, many extras, triple wheel, \$5,500 626-5824.

SKY HAWK, 1976, 2 door, 6, air, 20 MPG, power steering, brakes, automatic, clean, 47,000 miles. Original owner recently deceased. \$2,850 362-2750.

860 Chevrolet

ARE YOU WORKING?
Credit applications no problem on late model used cars and trucks. I can help you, call Mr. Carr.

MATICK CHEVROLET
14001 Telegraph at Jefferies (I-96)
531-7100

CAMARO, 1969, good running condition, little rust, clean interior, 350 automatic, \$1,000. After 4pm 421-2738.

CAMARO, 1973 Rally Sport, collectors item, 1 owner, automatic, power steering & brakes, air, interior like new, mechanically very good condition, doors rusted, \$1,200. Even 643-7268.

BRAND NEW
'79 MONTE CARLO
Artic white, this car is loaded & priced under dealer's cost. LAST ONE!

LOU LARICHE CHEVROLET
Plymouth Rd - Just West of I-275
453-4600

CAMARO, 1973, 6 cylinder economy car, like brand new. Beautiful buy \$49.00. \$69.00. One Year Limited Warranty. OPEN SATURDAY.

AUTOLAND
35545 Michigan Ave., West, Wayne
728-3100

CAMARO, 1973, power steering, power brakes, air, automatic, good condition, \$1,795 534-8987.

CAMARO, 1975, Automatic, sharp! \$1,450. Tyne Sales 455-5566.

CAMARO, 1977, power steering, brakes, automatic, V-8, 305, amfm stereo, spoiler, \$3,000. Must sell 967-4036.

CAMARO, 1978, LT, 305 V-8 air, power steering, brakes, stereo, many extras \$4,300 or best offer 522-5671.

CAMARO, 1978, LT, 28,000 miles, good condition, \$5,000 or best offer 474-8234.

CAMARO, 1978, 6 cylinder, automatic, 14,000 miles, like new \$3,800 435-6524.

CAMARO, 1979, Berlineetta. Many extras Rochester 535-0099.

CAMARO, 1979, powder blue, 305 V-8, air, power steering, brakes, stereo, cruise, tilt, drive & make offer \$51,5157.

CAMARO, 1979, Sport Coupe, power steering, brakes, amfm stereo, air, rear spoiler, & more. Call 464-7495.

CAPRICE, 1978, 4 door, power, AM-FM, excellent condition. Call after 4 626-3410.

CAPRICE, 1978, V-8, black, loaded, must see \$5,700. Best 427-5936.

CAMARO, 1979, 28, 350 & 4 speed, 9,500 miles. Great Condition! \$6,000 481-1612.

CAMARO, 1979, 28, 4 speed, glass T-top, AM-FM stereo, beautiful condition, must see \$5,700 427-2940.

CAMARO, 1979, 228, automatic, air, amfm, & other options 7500 miles, \$5,900 651-8236.

CAMARO, 1979, 6 cylinder, automatic, power steering, brakes, air, AM-FM stereo, rear window defrost. Must sell. \$5,100 779-7884.

CAMARO, 1979, 8,000 miles, 305 V-8, air, power steering, brakes, stereo, Spoilers, air, am, FM stereo, wheels, good mileage. Like new, best offer 651-2125.

CAMARO, 1978, V-8, power steering & brakes, air, stereo, one year old tires, rally wheels. Best offer 348-1937.

CAPRICE, 1974, wagon, air, power windows, locks, steering and brakes. Best offer. Call 459-4194.

CAPRICE, 1977, Estate 9 passenger wagon, mint condition, air, stereo & extra \$3,000 261-6647.

CAPRICE, 1978, Classic, 3 door, 2 seat, 28,000 miles, 453-7831.

CAPRICE, 1978, Classic, beautiful 2 tone red, 4 door, 11,000 miles, upgraded with extras. See it now 427-7616.

CAPRICE, 1978, Classic, 4 door, air, stereo, 2 tone paint, extra clean. \$3,777 348-3292.

862 Chrysler

SKYDOBA, 1977, sunroof, cruise, power windows, clean, \$2,495. Livonia Chrysler-Plymouth 525-5000.

SKYDOBA, 1977, 7 top, leather buckets, loaded, 35,000 miles, \$2,950 626-7337.

NEWPORT, 1973, 2 door, 39,000 miles, new battery and muffler. Power steering and air. One family car. Best offer. 422-0339.

NEWPORT, 1976, Automatic, power steering, radio, air conditioning, \$775. Call after 6 PM 348-9726.

864 Dodge

ASPEN, 1977, air, amfm stereo, power steering, 6 cylinder, extras \$2,750. Good condition 525-7763.

ASPEN, 1977, Hardtop, 6 gas saver, air, Landau roof, 30,000 miles. Only \$2,495 522-5117.

Jeannotte Pontiac

Sheldon Rd at M-14, Plymouth, MI
453-2500

ASPEN, 1977, Wagon, automatic, power steering & brakes, new radial tires, towals \$2,000 425-2533.

CHALLENGER, 1973, \$800, 531-2337.

CHEVY, 1972, Impala, Automatic, good transmission \$695 459-4194.

MATICK CHEVROLET

14001 Telegraph at Jefferies (I-96)
531-7100

CHEVY, 1972, 9 passenger wagon, runs good, extra tires, automatic, power steering, brakes, \$2,500 452-5777.

CHEVY, 1974, 4 door Regular gas. Good condition, air \$900 642-9071.

CHEVY, 1976, Estate, 9 passenger, fully loaded, air, stereo, low miles. Will sell fast. Only \$1,895 464-6878.

Jeannotte Pontiac

Sheldon Rd at M-14, Plymouth, MI
453-2500

CHEVY, 1978, Citation, Automatic, low miles, excellent condition, great \$5,349. MATTHEW HARGREAVE CHEVROLET, Woodward at 10 Mile 398-8101.

CITATION, 1980, 4 door, Hatchback, 4 cylinder, automatic, 3,500 miles, 4 mo warranty, air, power steering & brakes, loaded, excellent. \$5,400 334-8141.

CORVETTE

1973, brown with gold and red custom hood painting, tan leather interior, air, power steering & brakes, tilt, telescopic, 454 with Holley barrel carb & intake dual point ignition, chrome twisted hooker sidepipe headers, Hurst 3 speed auto transmission, aluminum Mag wheels, radial tires, 21,000 miles \$2,400. After 5pm 422-9121.

CORVETTE

1977, absolutely must sell. Loaded. \$7,800. 557-4847 or 626-6954.

COSWORTH

1975 VEGA. Very good condition. \$3,450 459-9403.

IMPALA

1967, convertible, Missouri body, 350 automatic, runs good, has Monte Carlo interior, \$1,000 453-4987.

IMPALA

1967 \$200 455-1086.

IMPALA

1968, excellent mechanical condition, good mileage, \$395 397-1058.

IMPALA

1970, 2 door, new paint & battery, runs good, must sell, \$495 or offer. 533-4152.

IMPALA

1974, 4 door, automatic, air, all power \$350 455-8448.

IMPALA

1971, 4 door, automatic, air, all power \$350 455-8448.

IMPALA

1972, air, good tires, AM-FM, runs good, \$400 or best offer. 453-3037.

IMPALA

1972, 2 door, Power steering & brakes. Good condition. \$500 348-9582.

MALIBU

1978, Classic, Wagon, V-6, 25,000 miles, fully equipped, well maintained. \$3,600 886-6442.

JUST ARRIVED

CHEVY CITATION

X-Cars
4 cylinder - 6 cylinder
2 doors - 4 doors
Also Big Selection of Fuel Efficient CHEVETTES

Discounted For Immediate Delivery

LOU LARICHE CHEVROLET

Plymouth Rd - Just West of I-275
453-4600

CHEVETTE

1976, Rallye, 4 speed, new radials, 18, undervated, 32 mpg, \$1,800 or offer 532-1336.

CHEVETTE

1976, 2 door, automatic, new tires, brakes, good condition, \$1,900. Call after 5:30 PM 652-7480.

CHEVETTE

1977, 2 door, auto, excellent condition, low mileage, \$2,550 478-7559.

CHEVETTE

1978, 4 speed, radials, am fm cassette stereo, deluxe interior, rustproofed, 28 36MPG, \$3,195. 642-4768.

CHEVETTE

1978, 4 speed, radio, 2 door, must sell. Getting company car. \$2,650 589-6028.

CHEVETTE

1978, 4 speed, excellent condition 20,000 miles, \$3,000 728-6278.

CHEVETTE

1978, 4 door, 4 speed, air, rustproofed, am-fm, rear defogger \$3,100 455-8529.

CHEVETTE

1978, 4 door, blue, automatic, 24,000 miles, clean, \$3,450 455-3926.

CHEVETTE

1979, 4 speed, mint condition, 12,000 miles, \$3,700 644-2284.

CHEVETTE

1979, 4 door, 4 speed, air, deluxe interior, exterior, luggage rack \$3,950 642-0186.

CHEVETTE

1979, Hatchback, automatic, air, a real gas saver \$4,100 \$2644.

AVIS FORD

Telegraph at 12 Mile
354-3100

CHEVETTE

1980 2-door, 4, 4 speed, rear defogger, custom interior, undercoating, AM-FM 478-0947.

CHEVETTE

IMPALA 1972, 4 door, for sale or parts, 478-5829 474-4907.

CHEVY

1976, 2 door, automatic, 6 cylinder, high mpg. Excellent mechanical, body restorable \$295 or offer 398-1645.

CHEVY 1968 Convertible, good condition, best offer 459-1168.

864 Dodge

MONTE CARLOS
OUT THEY GO!
Up to \$1,200 Discount
On Every New 1980
Turbo V-6 Fuel-Efficient
MONTE CARLO
In Stock
Immediate Delivery
LOU LARICHE
CHEVROLET
Plymouth Rd - Just West of I-275
Plymouth
453-4600

MONTE CARLO

1975, power steering, rusted, real sharp! \$2,995. North bro 421-1378.

MONTE CARLO

1977, air, stereo, sharp \$2,570. Livonia Chrysler-Plymouth 525-5000.

MONTE CARLO

1978, No rust, air, interior perfect, exterior needs paint, runs good. \$1,800 644-1485.

MONTE CARLO

1970, A-1 excellent condition, very reasonably priced. 455-8957.

MONTE CARLO

1979, Landau, Air, locks, stereo, cruise, custom interior. Like new. Low miles. 22MPG. \$5,400 firm. 261-9217.

MONTE CARLO

1979, automatic, power, one owner, new car. \$4,700. Call after 6pm 527-7419.

MATICK CHEVROLET

14001 Telegraph at Jefferies (I-96)
531-7100

MONZA

1978, 2+2 Yellow, automatic, V-8, steel belted radials, power steering, runs good. \$1,000 464-6441.

MONZA

1978 sports coupe, V-8, air, power steering & brakes, extra sharp, low mileage. After 5pm 528-1425.

MONZA

1978, 2+2, hatchback, air, automatic, stick, aluminum wheels, power, most options \$3,500 or best 264-0747.

MONZA

1978, 2+2 plus 2 hatchback, air, 6 cylinder, am, fm stereo, low miles, \$3,700 or best offer 522-5117.

MONZA

1973, 307 V-8, automatic, power steering, brakes, air, stereo, low miles. Will sell fast. \$1,895 464-6878.

NOVA

1974, coupe, 6 automatic, AM-FM, power steering, Car in excellent condition. Must sell \$950 or offer. 425-4865.

NOVA

1974 Automatic, no rust, \$695. Tyne Sales 455-5566.

NOVA

1976, small 8, automatic, power steering & brakes, radials, excellent. 48,000 miles \$1,955 553-3148.

NOVA

1976, 31,000 miles, 6 cylinder, rustproofed. Power brakes, steering, locks. New radials. Stereo \$2,600 422-3529.

NOVA

1976, 6 cylinder, 2 door, automatic, air, power steering, brakes, 8 track, other best offer. 646-2880.

NOVA

1979 4 door, automatic, power steering, brakes, air, 1 yr. 12,000 mechanical breakdown coverage included. \$4,195. Call Auto Sales 855-1000.

CHARGER

1975 S.E., loaded, must sell, best offer. 477-1044.

CHARGER

1976, Special Edition, \$2,400. After 4 PM 644-2698.

COLT

1976, 4 door, wagon, auto, 34,000 miles, 30 mpg, excellent condition, \$2,495 626-5319.

DART

1975, 2 door, stick shift, 6 cylinder, everything new, extra clean, 21,000 miles \$2,400. After 5pm 422-9121.

DODGE

1979, 2 door, automatic, air, AM-FM, vinyl roof, Ziebart, rear defrost, 7500 miles, like new. 646-7686.

DODGE

1980, Aspen Wagon. Only 2,000 miles, brand new condition. 9 mo warranty left. Automatic, air, tilt wheel, power steering & brakes, am fm radio, speed control, 6 cyl, 21 mpg. Over \$7,100 list price, must sell for \$5,600 652-7767.

CREDIT PROBLEM

NO PROBLEM!
Call Mr. Small
421-1376

ELITE

1975, air, power steering, brakes, automatic, 351 V-8, hardtop, rear defroster, remote mirrors, snows, cloth decor, group \$1,350 543-7544.

ELITE

1976, automatic, power steering, brakes, AM-FM stereo, air, mint condition, low mileage 565-011

870 Jeeps & Other 4-Wheel Drives

CJ-7 1979, 6 cylinder, automatic, blue, 11515 miles, heavy duty suspension, radiator, alternator, battery, etc. No pollution controls, metallic brown paint, white soft top, 2,300 miles. \$6,300. 362-4060

FORD BRONCO 1978, 4 speed transmission, fm stereo, rustproofed, removable roof, good condition, must sell, laid off. 537-2474

872 Lincoln

CONTINENTAL 1978, Mark V, air stereo, full power tilt wheel, cruise, new exhaust, \$2000 or best offer. 893-3438

CONTINENTAL 1978, 4 door, excellent condition, fully equipped, low mileage. 563-1855, after 5pm.

CONTINENTAL 1974, 2 door hardtop, air, tilt, cruise, stereo, power seats, windows, doorlocks. \$995. 422-7163

CONTINENTAL 1979, Towne Coupe, Moonroof, stereo tape, like new and priced to sell. Automobile Computer Checked. Hines Park Lincoln-Mercury. 425-3036

LINCOLN Continental 1968 4 door, convertible. Good condition. \$1,700 or best offer. 291-0667

LINCOLN 1975 Town car, 4 door, white regular gas, 1979 fender skirts, new Michelin 37,000 miles. \$1,900. 421-8999 or 261-9254

LINCOLN 1977, Mark V, fully equipped, moonroof, quad stereo, Clean, North Bros. 421-1376

LINCOLN 1980 Town Car, 4 door, light blue, loaded with C.B. \$12,800. Call 9am-11am or late evens. 477-8228

MARK V 1977, excellent condition, \$3,000. 335-0864

MARK V 1977, fully equipped, moon roof, quad stereo, sharp North Bros. 421-1376

MARK V 1978, Cartier, low miles, fully equipped, 2 yr. 24,000 mechanical breakdown coverage included. \$6,995. Sun-Pilco Auto Sales. 855-2000

872 Lincoln

CONTINENTAL 1978, 2 door town coupe, Excellent condition, 18,000 miles. After 5 PM. 455-5361

MARK V 1979, Cartier, loaded, \$8750, or best offer. 353-4860 or 887-2039

MARK V 1979, White with light blue vinyl top, blue cloth interior, 35,000 miles, many options. Excellent condition, private owner. \$8,500. 563-5407

TOWN CAR 1977, rustproofed, low miles, excellent condition. \$4,850. 869-1027

'75 LINCOLN MARK IV

Fully loaded, extra clean thru-out. \$2,795. We take trades and arrange financing.

Roger Peck Chev.
Farmington
474-6723

874 Mercury

BOBAC 1976, Station Wagon, Good condition, good mileage. After 5 PM. 937-2569

BOBAC 1976, 3 door, 2.3 liter, low miles, new brakes-clutch battery-muffler tires, air, stereo, \$2,700. 644-6545

BOBAC 1977, Moon-roof, 4 cylinder, 4 door, excellent condition. \$2,675. 546-9398

CAPRI 1979, 4 door, turbo, 4 speed, 3 door, AM-FM stereo, speed control, air, rear defog. \$5,000. After 5pm. 459-0688

CAPRI 1979, Hatchback, automatic, power steering, 6 cyl. A good buy at \$4,999. 893-919

AVIS FORD
Telephone at 12 Mile
354-3100

COLONY PARK 1979 station wagon, loaded, asking \$5,500. Must sell. 455-5698

COMET 1971, 6 cyl. automatic, power steering, power brakes, reg. gas, good day. 855-0798

COMET 1971, 6 cyl. automatic, power steering, power brakes, reg. gas, good day. 855-0798

COMET 1971, 6 cyl. automatic, power steering, power brakes, reg. gas, good day. 855-0798

874 Mercury

CAPRI 1974, 4 speed 6 cylinder, new engine, little rust, needs rear end repair. \$1,100 or best offer. After 5. 568-3548

COMET 1974, 6 cylinder automatic, clean, \$1,397. 478-8882

COUGARS, 1978(three) automatic, 8 cylinder, power steering, brakes, \$1,800 to \$2,700. 946-8210

COUGAR, 1972, stereo, air, buckets, power steering/brakes, 8 cylinder, \$700. Call 522-5892

COUGAR 1977, XR7, silver, air, \$3,900. 477-7555

COUGAR, 1978, XR7, air, am/fm stereo, 8 track, decor group, Tuffrote, many extras. \$3,650. 851-5926. 478-1877

COUGAR, 1980, air, power steering, AM-FM undercoated, rear defogger, decor group, 6200 miles. \$7,200. 459-8035

GRAND MARQUIS 1976 2 door, air, power brakes & steering, A1 condition, 47,000 miles. \$2,700 or offer. 464-7240

GRAND MARQUIS 1979, excellent condition, loaded. \$4,400. 464-0279

MARQUIS BROUGHAM 1972, power windows, air, am/fm stereo, 429 engine, good condition, \$900 or best offer. After 3PM. 356-6098

MARQUIS 1973, excellent condition, air, automatic, power steering, brakes, am radio with fm converter, 429 engine, \$1,000 or best offer. 6-11PM, Mon, Wed, Fri. Anytime on Tues, Thurs, Sat, Sun. Garden City area. 425-7905

MARQUIS 1976, Brougham, 4 door, moonroof, full power, triple black, \$2,395. Automobile Computer Checked. Hines Park Lincoln-Mercury. 425-3036

MARQUIS 1978, 4 door, air, stereo, cruise, red with white landau top, 23,000 miles. Only \$3,395. Automobile Computer Checked. Hines Park Lincoln-Mercury. 425-3036

MARQUIS 1978 4 door Brougham, fully loaded, beautiful shape. AM-FM stereo. \$3,250. 333-2170

MERCURY 1974, Comet, 2 door, 6 cylinder, automatic, \$1,895. Bill Brown Ford, 35000 Plymouth Rd. at Wayne Rd. 421-7000

MERCURY 1978, Grand Marquis, 4 door, air, stereo, tilt & cruise. \$3,895. Automobile Computer Checked. Hines Park Lincoln-Mercury. 425-3036

MONARCH 1975, power steering, power windows, air, am/fm radio, \$1,600 or best offer. After 6pm. 522-3213

MONARCH, 1978, Sport Coupe, Automatic, power steering, air, CR, low miles, only \$3,499. 886-67

MONARCH 1979, 4 door, light blue, loaded with C.B. \$12,800. Call 9am-11am or late evens. 477-8228

MARK V 1977, excellent condition, \$3,000. 335-0864

MARK V 1977, fully equipped, moon roof, quad stereo, sharp North Bros. 421-1376

MARK V 1978, Cartier, low miles, fully equipped, 2 yr. 24,000 mechanical breakdown coverage included. \$6,995. Sun-Pilco Auto Sales. 855-2000

MARK V 1978, Cartier, low miles, fully equipped, 2 yr. 24,000 mechanical breakdown coverage included. \$6,995. Sun-Pilco Auto Sales. 855-2000

MARK V 1978, Cartier, low miles, fully equipped, 2 yr. 24,000 mechanical breakdown coverage included. \$6,995. Sun-Pilco Auto Sales. 855-2000

MARK V 1978, Cartier, low miles, fully equipped, 2 yr. 24,000 mechanical breakdown coverage included. \$6,995. Sun-Pilco Auto Sales. 855-2000

MARK V 1978, Cartier, low miles, fully equipped, 2 yr. 24,000 mechanical breakdown coverage included. \$6,995. Sun-Pilco Auto Sales. 855-2000

MARK V 1978, Cartier, low miles, fully equipped, 2 yr. 24,000 mechanical breakdown coverage included. \$6,995. Sun-Pilco Auto Sales. 855-2000

MARK V 1978, Cartier, low miles, fully equipped, 2 yr. 24,000 mechanical breakdown coverage included. \$6,995. Sun-Pilco Auto Sales. 855-2000

MARK V 1978, Cartier, low miles, fully equipped, 2 yr. 24,000 mechanical breakdown coverage included. \$6,995. Sun-Pilco Auto Sales. 855-2000

MARK V 1978, Cartier, low miles, fully equipped, 2 yr. 24,000 mechanical breakdown coverage included. \$6,995. Sun-Pilco Auto Sales. 855-2000

MARK V 1978, Cartier, low miles, fully equipped, 2 yr. 24,000 mechanical breakdown coverage included. \$6,995. Sun-Pilco Auto Sales. 855-2000

MARK V 1978, Cartier, low miles, fully equipped, 2 yr. 24,000 mechanical breakdown coverage included. \$6,995. Sun-Pilco Auto Sales. 855-2000

MARK V 1978, Cartier, low miles, fully equipped, 2 yr. 24,000 mechanical breakdown coverage included. \$6,995. Sun-Pilco Auto Sales. 855-2000

MARK V 1978, Cartier, low miles, fully equipped, 2 yr. 24,000 mechanical breakdown coverage included. \$6,995. Sun-Pilco Auto Sales. 855-2000

MARK V 1978, Cartier, low miles, fully equipped, 2 yr. 24,000 mechanical breakdown coverage included. \$6,995. Sun-Pilco Auto Sales. 855-2000

MARK V 1978, Cartier, low miles, fully equipped, 2 yr. 24,000 mechanical breakdown coverage included. \$6,995. Sun-Pilco Auto Sales. 855-2000

MARK V 1978, Cartier, low miles, fully equipped, 2 yr. 24,000 mechanical breakdown coverage included. \$6,995. Sun-Pilco Auto Sales. 855-2000

MARK V 1978, Cartier, low miles, fully equipped, 2 yr. 24,000 mechanical breakdown coverage included. \$6,995. Sun-Pilco Auto Sales. 855-2000

MARK V 1978, Cartier, low miles, fully equipped, 2 yr. 24,000 mechanical breakdown coverage included. \$6,995. Sun-Pilco Auto Sales. 855-2000

MARK V 1978, Cartier, low miles, fully equipped, 2 yr. 24,000 mechanical breakdown coverage included. \$6,995. Sun-Pilco Auto Sales. 855-2000

MARK V 1978, Cartier, low miles, fully equipped, 2 yr. 24,000 mechanical breakdown coverage included. \$6,995. Sun-Pilco Auto Sales. 855-2000

MARK V 1978, Cartier, low miles, fully equipped, 2 yr. 24,000 mechanical breakdown coverage included. \$6,995. Sun-Pilco Auto Sales. 855-2000

MARK V 1978, Cartier, low miles, fully equipped, 2 yr. 24,000 mechanical breakdown coverage included. \$6,995. Sun-Pilco Auto Sales. 855-2000

MARK V 1978, Cartier, low miles, fully equipped, 2 yr. 24,000 mechanical breakdown coverage included. \$6,995. Sun-Pilco Auto Sales. 855-2000

MARK V 1978, Cartier, low miles, fully equipped, 2 yr. 24,000 mechanical breakdown coverage included. \$6,995. Sun-Pilco Auto Sales. 855-2000

MARK V 1978, Cartier, low miles, fully equipped, 2 yr. 24,000 mechanical breakdown coverage included. \$6,995. Sun-Pilco Auto Sales. 855-2000

MARK V 1978, Cartier, low miles, fully equipped, 2 yr. 24,000 mechanical breakdown coverage included. \$6,995. Sun-Pilco Auto Sales. 855-2000

MARK V 1978, Cartier, low miles, fully equipped, 2 yr. 24,000 mechanical breakdown coverage included. \$6,995. Sun-Pilco Auto Sales. 855-2000

MARK V 1978, Cartier, low miles, fully equipped, 2 yr. 24,000 mechanical breakdown coverage included. \$6,995. Sun-Pilco Auto Sales. 855-2000

MARK V 1978, Cartier, low miles, fully equipped, 2 yr. 24,000 mechanical breakdown coverage included. \$6,995. Sun-Pilco Auto Sales. 855-2000

MARK V 1978, Cartier, low miles, fully equipped, 2 yr. 24,000 mechanical breakdown coverage included. \$6,995. Sun-Pilco Auto Sales. 855-2000

MARK V 1978, Cartier, low miles, fully equipped, 2 yr. 24,000 mechanical breakdown coverage included. \$6,995. Sun-Pilco Auto Sales. 855-2000

MARK V 1978, Cartier, low miles, fully equipped, 2 yr. 24,000 mechanical breakdown coverage included. \$6,995. Sun-Pilco Auto Sales. 855-2000

MARK V 1978, Cartier, low miles, fully equipped, 2 yr. 24,000 mechanical breakdown coverage included. \$6,995. Sun-Pilco Auto Sales. 855-2000

876 Oldsmobile

CUTLASS 1978 Supreme Landau Velour interior, Jensen/Craig AM-FM Tape-Stereo, quartz clock, rear defrost, cruise, air, rally wheels, Tuff-Kote rust-proof. Excellent condition. \$4,350. After 6PM weekdays. 459-3845

CUTLASS 1979 Calais Diesel. Loaded. \$7,500 or best offer. After 6pm. 652-7436

CUTLASS 1979 Supreme Brougham, air, am/fm stereo, cruise, tilt wheel, landau, \$5,200 or best. After 6pm. 420-2003

CUTLASS 1980 Brougham Cruise wagon, wood grain, wire wheels, loaded, rust-proofed, like new 1400 miles. 647-1499

DELTA ROYALE 1979 4 door, AM-FM, cruise, air, radials, rust proofed, good MPG. 375-1893

DELTA ROYALE 1979, 2 door landau, stereo, cruise, power, air, many extras. 10,000 miles. Excellent condition. \$550. 689-5913

CUSTOM CRUISER, 1974, wagon, quick sale or best offer. \$800. 851-1838

CUTLASS SUPREME, 1978, hardtop, automatic, power, air, tilt, velour buckets. Only \$4,995. 464-6559

Jeannotte Pontiac
Sheldon Rd. at M-14, Plymouth, MI
453-2500

CUTLASS 1970 Air, power steering, brakes, radio. Good transportation. 2275. 661-0798

CUTLASS 1971 Supreme, new transmission, \$500 or best offer. 464-8992

CUTLASS 1976 4 door, 350 automatic, power, air, tilt, velour buckets. Only \$4,995. 464-6559

CUTLASS 1976 4 door, air, white vinyl interior, \$2,000. 422-0775

CUTLASS 1977 Supreme, air, new steel radial tires, many extras, excellent condition. \$2,795. 626-1113

CUTLASS 1978 Supreme, mint condition, 9000 miles. \$4,500. 646-9160

CUTLASS 1973, Supreme, automatic, power steering, Transportation Special. \$444. 422-8214

DUSTER 1974, good condition, \$650. 425-3136

DUSTER 1974, new tires, \$700. 422-8214

DUSTER 1974, 6 cylinder automatic, radial tires, am/fm, excellent transportation. \$495. 422-5642

FURY 1963 Good condition. Automatic, 6 cylinder. \$300. 397-8939

FURY 1977, light blue, excellent condition, power steering & brakes, stereo radio, air, new brakes. \$2,700 or best offer. 544-1002

FURY 1978, air, power steering & brakes, ex State Police car, loaded, tires sharp. \$3,400. 537-4027

GRAND COUPE 1970, 383 V8, power steering & brakes, good condition. 464-9280

PLYMOUTH 1971, Fury wagon, 318, runs good. \$250. 453-7444

PLYMOUTH 1974, Gold Duster, 6 cylinder, automatic, power steering. Excellent condition. \$1,395. 721-6560

PLYMOUTH 1978, Arrow, 24,000 miles sharp. Must see! Livonia Chrysler Plymouth. 525-5000

SATELLITE 1973 Sebring, 318 V8, power brakes & steering, air, \$600. 477-0063

SATELLITE 1968, 318 engine, 2 door hardtop, \$150. 531-0515

SATELLITE 1968, V-8, 318, runs good, \$300 or best offer. Call after 5pm. 453-7741

SCAMP 1974, 2 door hardtop, vinyl top, 225 engine, 3 speed, 19 MPG city, power steering & brakes, air, rear window defogger, am-fm, Ziebarted, no rust, immaculate condition. \$1,950. After 5:30pm. 455-7659

SCAMP 1975 2 door hardtop, Vinyl top, 6 cylinder, automatic, 47,000 miles. Power steering, New battery, Ziebarted, no rust, immaculate condition. \$2,150. After 5PM. 427-3941

SPORT FURY 1975, automatic, air, power brakes & steering, cruise, sunroof, sharp. \$1,250. 459-9738

VALIANT, excellent condition, new transmission & brakes, 24MPG, \$600. 852-5465

VALIANT 1974 4 door, power steering, brakes, air, vinyl top, regular gas, V8, \$1,095. 421-3889

VOLARE, 1976 Premier 4 door, Air, power steering, brakes, clean. \$2,495. After 6pm. 855-2489

'77 PLYMOUTH VOLARE
6 cylinder Custom, air, \$2,495. We take trades and arrange financing.
Roger Peck Chev.
Farmington
474-6723

ASTRA 1976, power steering & brakes, air, am/fm, Ziebarted, \$1,400 or best offer. Eves. 557-2276

ASTRA 1976 Excellent condition. \$1,400. 420-0567

ASTRE 1977, Craig am-fm stereo cassette, 4 speed, sport mirrors. 261-9098

ASTRA 1976, power steering & brakes, air, am/fm, Ziebarted, \$1,400 or best offer. Eves. 557-2276

ASTRA 1976 Excellent condition. \$1,400. 420-0567

ASTRE 1977, Craig am-fm stereo cassette, 4 speed, sport mirrors. 261-9098

ASTRA 1976, power steering & brakes, air, am/fm, Ziebarted, \$1,400 or best offer. Eves. 557-2276

ASTRA 1976 Excellent condition. \$1,400. 420-0567

ASTRE 1977, Craig am-fm stereo cassette, 4 speed, sport mirrors. 261-9098

ASTRA 1976, power steering & brakes, air, am/fm, Ziebarted, \$1,400 or best offer. Eves. 557-2276

ASTRA 1976 Excellent condition. \$1,400. 420-0567

ASTRE 1977, Craig am-fm stereo cassette, 4 speed, sport mirrors. 261-9098

ASTRA 1976, power steering & brakes, air, am/fm, Ziebarted, \$1,400 or best offer. Eves. 557-2276

ASTRA 1976 Excellent condition. \$1,400. 420-0567

ASTRE 1977, Craig am-fm stereo cassette, 4 speed, sport mirrors. 261-9098

ASTRA 1976, power steering & brakes, air, am/fm, Ziebarted, \$1,400 or best offer. Eves. 557-2276

ASTRA 1976 Excellent condition. \$1,400. 420-0567

ASTRE 1977, Craig am-fm stereo cassette, 4 speed, sport mirrors. 261-9098

ASTRA 1976, power steering & brakes, air, am/fm, Ziebarted, \$1,400 or best offer. Eves. 557-2276

ASTRA 1976 Excellent condition. \$1,400. 420-0567

ASTRE 1977, Craig am-fm stereo cassette, 4 speed, sport mirrors. 261-9098

ASTRA 1976, power steering & brakes, air, am/fm, Ziebarted, \$1,400 or best offer. Eves. 557-2276

ASTRA 1976 Excellent condition. \$1,400. 420-0567

ASTRE 1977, Craig am-fm stereo cassette, 4 speed, sport mirrors. 261-9098

ASTRA 1976, power steering & brakes, air, am/fm, Ziebarted, \$1,400 or best offer. Eves. 557-2276

ASTRA 1976 Excellent condition. \$1,400. 420-0567

ASTRE 1977, Craig am-fm stereo cassette, 4 speed, sport mirrors. 261-9098

ASTRA 1976, power steering & brakes, air, am/fm, Ziebarted, \$1,400 or best offer. Eves. 557-2276

ASTRA 1976 Excellent condition. \$1,400. 420-0567

ASTRE 1977, Craig am-fm stereo cassette, 4 speed, sport mirrors. 261-9098

ASTRA 1976, power steering & brakes, air, am/fm, Ziebarted, \$1,400 or best offer. Eves. 557-2276

ASTRA 1976 Excellent condition. \$1,400. 420-0567

ASTRE 1977, Craig am-fm stereo cassette, 4 speed, sport mirrors. 261-9098

ASTRA 1976, power steering & brakes, air, am/fm, Ziebarted, \$1,400 or best offer. Eves. 557-2276

ASTRA 1976 Excellent condition. \$1,400. 420-0567

ASTRE 1977, Craig am-fm stereo cassette, 4 speed, sport mirrors. 261-9098

876 Oldsmobile

REGENCY, 1979 Sedan, loaded, rust-proofed, grey, very clean \$5,995. Call 5pm. 559-2226

REGENCY, 1979, 98 Sedan, Full power, air, tilt, cruise, power windows, power steering, vinyl top, AM-FM, includes 12 mo./12,000 miles. 5 to choose from.

Jeannotte Pontiac
Sheldon Rd. at M-14, Plymouth, MI
453-2500

CATALINA 1979, 4 door, 301 V8, cruise, rear defroster, vinyl roofs, company cars 35,000 miles-\$3,800. 50,000 miles-\$3,500. Call 585-9393, ext. 264

CATALINA, 1969, good condition, no rust. \$495 or best offer. 476-5584

CATALINA 1975, 4 door, am-fm, air, 38,000 miles, good condition. \$950. After 5pm weekdays. 538-2866

CATALINA 1976, 4 door, excellent condition, power steering, brakes, door locks, windows, am-fm radio, 642,9575

CATALINA 1978 sedan, excellent condition, air, cruise, etc. 4 new tires, dust proofed, low miles. \$3,700. 576-1853

CATALINA 1979 Sedan 11,000 miles, automatic, power, air, like new. Only \$4,995

Jeannotte Pontiac
Sheldon Rd. at M-14, Plymouth, MI
453-2500

FIREBIRD 1974, air, automatic, power steering & brakes, low miles. \$1,995. North Bros. 421-1376

FIREBIRD, 1977, Exprit, red, power steering & brakes, air, am/fm rear defog, \$3,795. 326-2944

FIREBIRD 1977 Formula, Air, AM-FM, 4 speed, power steering & brakes, rustproofed, low miles. \$3,700. 576-1853

FIREBIRD 1978, Exprit, air, stereo tape deck, new tires. \$4,400. 557-7970

FIREBIRD 1978 Formula, black, white interior, Rally wheels, air, power steering & brakes, stereo. \$4,500. 879-8409

FIREBIRD 1978, air, power steering & brakes, low mileage, vinyl roofs, rear window defogger, sharp, best offer. Call Friday. 352-0275

FIREBIRD 1979, 11,000 miles, T-27, 23 MPG, stereo, all power,