Canton Observer

Volume 4 Number 84 | Monday, May 21, 1979 | Canton, Michigan | 44 Pages | Twenty-five cents

®1979 Suburban Communication Corporation. All Rights Reserved.

Mike Buggy, 18, of Garden City, rides his motocross style off-road bike on Warren east of I-275 in Canton Township. It's one of several makeshift courses where motorcycling enthusiasts can enjoy their sport and means of transportation.

2nd complex found to be low-income

By DARLENE STINSON

An apartment complex under construction near Joy and Sheldon has been earmarked by HUD to become rental units for low- and moderate-income families.

Township grant coordinator Terry Carroll said he learned last week that HUD-approved rent subsidies and a federal mortgage guarantee to the developer — Amurcon Corp. — in September 1977.

However, Carroll added that the Southfield-based corporation apparently failed to mention the low-income nature of the development when the former township board approved site plans for the project in June 1978.

Carroll said that developers are not legally required to supply that type of information.

According to Carroll, township officials were unaware of the project's low-income status until the Southeast Michigan Council of Governments (SEMCOG) requested a status report on construction.

Carroll said township files on the Amurcon apartments contain no mention of low-income approval. Kim Wilkins, vice president of Amurcon, was unavailable for comment.

CANTON PLANNER Jim Kosteva called HUD approval of the low-income project near the Forest Trails Subdivision "a duplication of the story in Pickwick."

Township officials learned some weeks ago that HUD has approved rent subsidies and a mortgage guarantee to another low-income project proposed by Amurcon in the Pickwick Planned Unit Development, east of Lilley and south of Warren.

Site plans for that project have not been approved, however.

Canton board members allege that HUD approval of the proposed Pickwick project was a "mistake." They claim that an administrative error was made when Amurcon's application for rental subsidies was reviewed by the township in 1977.

Officials believe that former planning consultant George Peek submitted a recommendation on the Pickwick project without the knowledge of the township board. Carroll believes that HUD approved Amurcon's application for the Forest Trails project at the same time the Pickwick project was approved.

Township board members have requested a legal opinion on the possibility of filing a lawsuit against Amurcon to stop the Pickwick project.

The lawsuit may be based on the allegation that low-income rental units are not compatible with Pickwick's $80,000 homes.

The township board maintains that Canton already holds 12 times the number of low-income units that exist in surrounding communities.

CARROLL CALLED Canton's chances to change Forest Trails' low-income status "very doubtful," however, since the apartment complex is already under construction.

Supervisor Noel Culbert would not comment on the possibity of including the Forest Trails project in a lawsuit against Amurcon, saying "we don't have any documentation yet."

Forest Trails residents learned of the low-income nature of the apartments near their subdivision after talking with Canton planners earlier this week.

Cathy Krumplitsch, a resident of Forest Trails, said residents were scheduled to meet with an attorney on Wednesday to discuss the low-income project.

Homeowner Judy Cieslak said residents of Forest Trails are "very upset." She said residents were not informed that the apartment complex would contain low-income rental units when they purchased their homes.

"We will do everything we can to stop this," she said. "Everybody who bothered to check into that project was lied to."

None hurt in crash

Four persons escaped injury when they were involved in a three-vehicle accident Thursday afternoon.

A van, driven by Harry Metcaff of Canton, collided with a 1977 Chevy Monte Carlo driven by Denise Ann Pulju, 27, of Plymouth, according to Canton Ptl. David LeBlanc.

Pulju said she had stopped when an unidentified vehicle suddenly braked in front of her car on southbound Canton Center Road, 200 feet south of Ford Road, said LeBlanc.

The van was struck by a 1975 Ford driven by Gwendolyn Jean Ellsworth, 51, of Westland.

The van's gas tank was punctured, LeBlanc said, but there was no fire and Canton firefighters were alerted to wash the area of gasoline.

Metcaff and his passenger, Norman Webb of Canton, were taken to Wayne County Hospital for examination but were released, LeBlanc said.

No tickets were issued.

Area motorcyclists discover

Stingy with gas and heavy on fun

By SHERRY KAHAN

"It's the freedom of riding outside the vehicle," says Len Gaylor in an effort to explain the appeal of cruising on his motorcycle. Co-owner of Village Cycle in Redford Township, he adds: "Your senses are keener than they are when in a car. You can tell if the woman in the car ahead is wearing perfume. You know it when you pass a bakery."

Gaylor is one of thousands of motorcyclists who are straddling their bikes after a long, cold winter. While sales are not up in all area cycle shops, business is better for him this spring than last. He attributes it to the cost of gas and the fact that "more and more people are deciding it's fun to ride."

Gary Hooper, owner of Competition Motors Unlimited in Canton Township, finds his sales are up seven percent over this time last year. Like all those interviewed about a sales surge, he also regards the cost of fuel as the reason.

Both sales and service are up at Crest Motorcycle Sales and Salvage in Livonia. "More people seem to be digging out their cycles from the garage after not using them for a while, and wanting us to get them ready," reported owner Randie Rickert.

HE OFFERS THE wind-in-the-face mystique as one of the reasons he cycles. But with state laws that require both a helmet and a shield or safety glasses, it would seem the wind would pass him by.

"Believe me, you really feel it," he maintained. He also believes there is something nice about showing off a good machine.

Rickert estimates that a gallon of gas pumped into a motorcycle could take it 35-50 miles, depending on the size of the bike and how it is driven.

The range of prices is broad. Competition Motors sells its Jawas and CZs for from $475 to about $2,000. The big numbers at Jake's Harley-Davidson Sales in Garden City go for from $3,575 to $6,195 if new. If second hand they cost from $1,500 to $4,000.

As in most sports, hobbies, or modes of transport, whichever way you think of motorcycling, a special lingo surrounds it. Riders can be just slowly cruising along Hines Drive. But if they chose to really get it on and let the gravel fly, it's called throwing up a roostertail. If your bag is starting from a dead stop to a fast clip by revving up the motor and dumping the clutch, your bag is called the hole shot.

BUT IN THE excitement of blowing along with the wind, don't neglect safety precautions. Gaylor warns drivers of the slippery qualities of wet leaves, gravel and anti-freeze which sometimes leaks from cars near stop lights. An American Automobile Association pamphlet urges new drivers not to go too fast into a turn. It can result in their going off the road or into another lane of traffic.

According to Sgt. Frank Brandemihl of the Livonia police there are more fatalities in motorcycles accidents than in car accidents because of the lack of protection for the driver.

"You have to be totally aware," cautions Rickert. "If you look away for a second, you've had it."

He thinks 80 percent of motorcycle accidents are caused by drivers of cars, usually because they fail to see the motorcycle.

Farmland trip judged a hit

After a flurry of meetings and testimony about farmland preservation, Trustee Robert Greenstein said he believes Canton's request for federal support is being viewed favorably by leaders in Congress.

Greenstein, who is also Canton's appointed farmland preservation director, returned Friday from a three-day trip to Washington.

The primary purpose of the trip was for Greenstein to testify on Canton's farmland preservation proposal before the U.S. House Agriculture subcommittee on family farms, rural development and special studies.

The testimony was prompted by the discussion of Vermont Congressman James Jefford's introduction of HR 2551, the Agricultural Land Protection Act.

Greenstein gave Canton's support to the bill, but also presented members of the subcommittee with a package of information about the township's own efforts to begin a farmland preservation program.

Canton's proposal involves the purchase of agricultural land development rights in order to prevent development other types of interests from destroying the use of the land for farming.

Representatives of other communities and organizations throughout the country with a committment to preserving farmland also testified and sent support for Jefford's bill.

Those groups included the National Conference of State Legislators, the National Farmers Union, Clark County, Howard County, Suffolk County, New Jersey Department of Agriculture, The National Association of Conservation Districts, The Farm Bureau and the Northeast Midwest Coalition of Congressmen.

"It became clear to me that nobody of the thousands of people interested in farmland preservation had done any homework on the local level," Greenstein said.

"The information we (Canton) had gained turned around a whole lot of folks who had never been exposed to that kind of technical assistance," he said.

More on 13B

The farmland preservation director said the people who heard about Canton's own work toward saving agricultural property were impressed that a local government could have come up with such an extensive program.

"Canton now is as well known, hopefully, and as respected as Suffolk County in New York (which has also established a farmland preservation program)."

Greenstein also met with Michigan representatives and members of the family farms subcommittee on an individual basis during his visit.

He said he may be asked to come back to Washington to testify further on Canton's program.

Canton has the research and program to begin a development rights purchase plan at any time, but has yet to win voter support for the additional millage such a proposal would cost.

Greenstein said he hopes that Canton will be considered as a prime spot for a federally-sponsored pilot program to save farmland.

Short takes

WERE YOU a little confused when you read the headline on our lead story last Thursday, only to discover it didn't match the story beneath it? That's because the two didn't belong together. The proper story appears in today's edition with our heartfelt apologies. Not that there was anything wrong with the story in Thursday's paper, mind you. Please re-read and ignore the headline.

AFTER JUNE 19 Bob Plotter, 32, of Canton, won't have to miss television because of homework or cram for a test. Plotter will be graduated with a B.A. in engineering technology from Wayne State University after going to night school for eight years. He started college after high school in 1964 but then dropped out.

He returned to college in 1971, first at Schoolcraft College, then at Wayne State. His wife, Nancy, says it's the end of a "real long haul," and the couple's four daughters, Patricia, Pamela, Angela and Cynthia have really missed him in the evenings. During some semesters, Bob had to go right to school after work at the Ford Transmission plant in Livonia and had to miss dinner or eat at night after school.

REGISTRATION for use of Canton Township garden plots will be accepted beginning Wednesday, May 23. About 300 plots, which measure 25 by 50 feet, will be available for citizens' use at Warren and Lilley roads once again this year, according to recreation Superintendant Mike Gouin. A water hookup will be installed near the sites, which have already been disked by the DPW. Residents should register for a plot at the recreation department in Township Hall on Canton Center near Proctor. The registration fee is $1.

PICKWICK subdivision objections to a low income housing complex slated to be built near the sub will top the agenda of the regular Canton Township Board of Trustees meeting slated for 7 p.m. Tuesday at Township Hall. Other items on the agenda include appointment of a library board, consideration of adopting a new sign ordinance and other assorted township business.

Index:

Amusements	2C
Brevities	5A
Clubs in Action	10B
Obituaries	2A
Opinion	13B
Sports	1B
Suburban Life	9B
The View	9B
Travel	1C
Classified	Sec. C-D

Clarification

The Observer incorrectly reported in the May 17 edition that Plymouth Township lost interest of about $623,000 in February and $488,000 in March.

The article should have read that the township lost interest that would have been collected on those amounts. Based on one month's interest at five percent annually, the township would have earned $2,590 in February, and $2,030 in March on those funds.

Previously the funds had been earning interest in a five percent savings account. The township transferred those funds to a non-interest bearing checking account, where they failed to collect interest in February and March.

Salem grad gets award

Stuart F. Popp, a 1979 graduate of Plymouth Salem High School, has been awarded a $250 Hardee's Employee Scholarship.

Scholarship requirements specify that the $250 be used to further the education of the recipient.

The annual scholarship program was established by Hardee's to distinguish high school seniors or college students who are employees of the restaurant chain.

Hardee's sholarship awards this year totaled about $15,000.

Plymouth-Canton OBITUARIES

FLORENCE V. SEATON

Mrs. Seaton, 62, of Bradenton, Fla., died May 12. Services were May 16 in Our Lady of Good Counsel Catholic Church in Plymouth with the Rev. Fr. Robert J. Keller officiating. Arrangements were made by the Schrader Funeral Home, and burial was in Mt. Olivet Cemetery.

Mrs. Seaton was a homemaker and former Plymouth resident. Surviving are: husband, John; daughters, Patricia Higgins of Northbrook, Ill., Janet Morgan of Brighton, Mary Jo Delbeke of Plymouth, and Kathleen Payette of Edgewood, Ky.; son, Maj. Robert Seaton, of Montgomery, Ala.; sisters, Mildred La Vasser of Bradenton, Fla., and Elizabeth Racine of Largo, Fla.; and 17 grandchildren.

MARIE CAROLINE LANG

Mrs. Lang, 71, of Deaborn Heights, died May 13 in St. Mary Hospital. Services were May 16 in Guardian Lutheran Church with the Rev. John L. Heins officiating. A scripture service was said at the Harry J. Will Funeral Home, and burial was in Grand Lawn Cemetery.

Mrs. Lang was employed as a bookkeeper for Lutheran Life Association of America and the Lutheran Fraternities of America. A member of Guardian Lutheran Church, she served as assistant treasurer to LFA from 1970-76, assistant secretary of LLA from 1963-79, and recording and financial secretary for the LFA Society No. 12 from 1957-79.

Surviving are: son, Philip of Plymouth; daughter, Judy Hertlein of Livonia; and one grandchild.

GEORGE C. NILAND

Mr. Niland, 63, of 39500 Warren Road, Canton Township, died May 8 in St. Mary Hospital. Services were May 10 in the Fred Wood Funeral Home with the Rev. James Spilos of Holy Trinity Lutheran Church officiating. Burial was in Roseland Park Cemetery in Berkley.

Mr. Niland was a truck driver retired from United Beverage Co. Surviving are: wife, Clara; daughter, Judith Hourigan; son, John Joseph Niland; sisters Mary and Katherine Niland and Margaret Higgins; brother, Leo; and six grandchildren.

Soft Contact Lenses
for the correction of
Astigmatism
now available at
Northville Vision Clinic
335 N. Center Street
Northville, Michigan
349-7820
Hard Lenses $75
Soft Lenses $175
Professional Fees Not Included

BUY ON SALE!
tele-sale
BEFORE YOU BUY ANYTHING CALL
549-6400
ABOUT SALES ON:
GRADUATION GIFTS
HOME FURNISHINGS
EYEWEAR
AND MUCH MORE!

Livonia JayCee Spring Carnival
Plymouth Rd. Parking Lot between Gate 4&5
May 23 - June 3
Prices 50¢, 75¢ & $1.00
Specials - Pay One Price
M-F 3:30-11 p.m. Sat. Noon-11 p.m.
Sun. and Memorial Day 1-11 p.m.

WRINKLES SMOOTHED
without surgery
Now there is an exciting new cosmetic that can temporarily smooth away wrinkles for up to 8 hours. It's called Secret Miracle and its scientific blend of unique beauty ingredients works within minutes to smooth over wrinkles, crow's-feet, and under eye puffiness. New Secret Miracle will keep your skin practically line free all day or all night. Secret Miracle costs 4.47 and is sold with a strict money back guarantee by the manufacturer. So before you consider that $5,000 face lift, consider the alternative...new Secret Miracle Temporary Wrinkle Smoother.
Meijer thrifty acres Cosmetic Dept.

"I want to be your decorator"

459-2020

the important decisions should be made at home.

Art-a-Facts
DIEGO RIVERA (1886-1957), WHO REVIVED THE FRESCO, WAS PART OF THE MEXICAN RENAISSANCE OF PAINTING DURING THE '20's AND '30's. IN 1932-33 HE COVERED THE WALLS OF THE CLASSICAL COURT AT THE DETROIT INSTITUTE OF ARTS WITH SYMBOLS OF THE INDUSTRIAL LIFE.
Northwest Blue Print
Artist and Drafting Supplies
13450 Farmington Rd.(at Schoolcraft) Livonia
525-1990

COLOSTOMY?
Ask about Hollister Confidence Group pouches with filter protection!
We also carry Squibb Stomahesive, Coloplast and DAVOL colostomy supplies.
Northside Pharmacy
2903 S. Wayne Rd.
(½ Mile North of Michigan Ave.)
721-7141
open til 9 M-Sat., Sun. 8-4

Del's SHOES
Be sure to visit our New Women's and Children's Salon in the Great Oaks Mall, Rochester
$9 Days
Ladies' Spring & Summer Groupings
Sandals
Casuals
Dressy
Over 5000 Pairs Available
Regularly $16 to $28
SPECIAL...
Select Group Men's Dress and Casual Shoes at Beautiful Prices
153 E. Main, NORTHVILLE Mon. to 7 pm; Thurs. & Fri. to 9 pm 349-0630
322 S. Main, PLYMOUTH Mon. to 7 pm; Thurs. & Fri. to 9 pm 455-6655
Metro Place Mall, WAYNE Mon. to 7 pm; Thurs. & Fri. to 9 pm 729-5630
131 E. Lake, SOUTH LYON Friday 'til 8 pm 437-6816
Brighton Mall, BRIGHTON Daily to 9 pm; Sunday 12-5 229-2750
Great Oaks Mall, ROCHESTER Men's Shop · Ladies' & Children's Salon Thurs. & Fri. to 9 pm 651-7412
and 5 Locations in Indiana

Cap and Gown GRADUATION PORTRAITS
Reserve appointment time now for a Portrait taken in your cap and gown during Senior Week.
Special Cap and Gown PACKAGE PRICES
Gaffield STUDIO PHOTOGRAPHY
600 West Ann Arbor Trail
Downtown Plymouth
453-4181

LOOKING FOR A New Career
?
LOOK INTO THE DYNAMIC FIELD OF Electronics
For information On:
• Engineering Technology
• Electronic Servicing
• F.C.C. License Prep
• Color T.V. Servicing
• Industrial Electronics
• Computer Technology
CALL 925-5600
R.E.T.S.
1625 E. Grand Blvd.
Detroit, MI 48211

save energy
Use your dishwasher only when it is full. Turn it off when the final wash cycle is completed and open the door. Your dishes will air-dry. It's best to use your dishwasher in the cool of the evening.

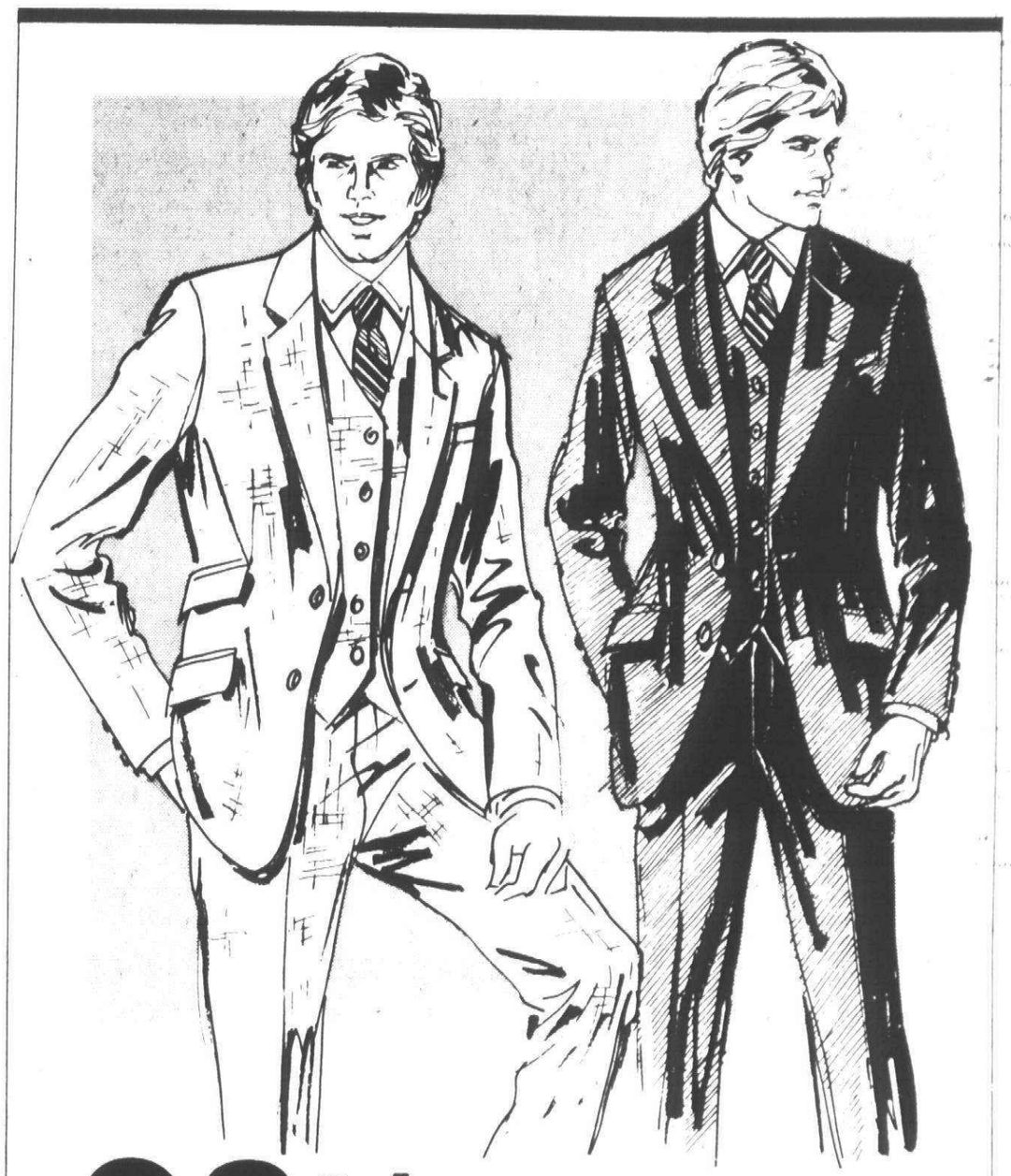
20% entire stock of men's suits OFF!
SALE PRICED FROM $76 TO $132
Men! 3-piece, even 4-piece, suits. Select from solids, stripes and plaids. Poplin to natural fibre cloths. Basic alterations at no charge. Undated stylings.
ORIG. $95 TO $165
Plus... A SPECIAL GROUP OF MEN'S SUITS Selected from our regular stock. Not all colors in all sizes .....
ALTERATIONS AT COST ON THESE SUITS
87.88
ORIG. $95 TO $130 MINIMUM OF 20 UNITS
AFTER AD $17
ORLON® ACRYLIC GOLF SWEATER
10.88
Sale Price
Cardigan or V-neck model
MINIMUM OF 30 UNITS
LEE® CORD JEANS
Sale Price 11.88
Dacron® Polyester/Cotton blend corduroy
ORIG. $16 TO $17
MEN'S SPORT SHIRTS
Sale Price 10.88
ORIG. $16 TO $18
MEN'S FASHION TIES
Sale Price 4.99
ORIG. $9
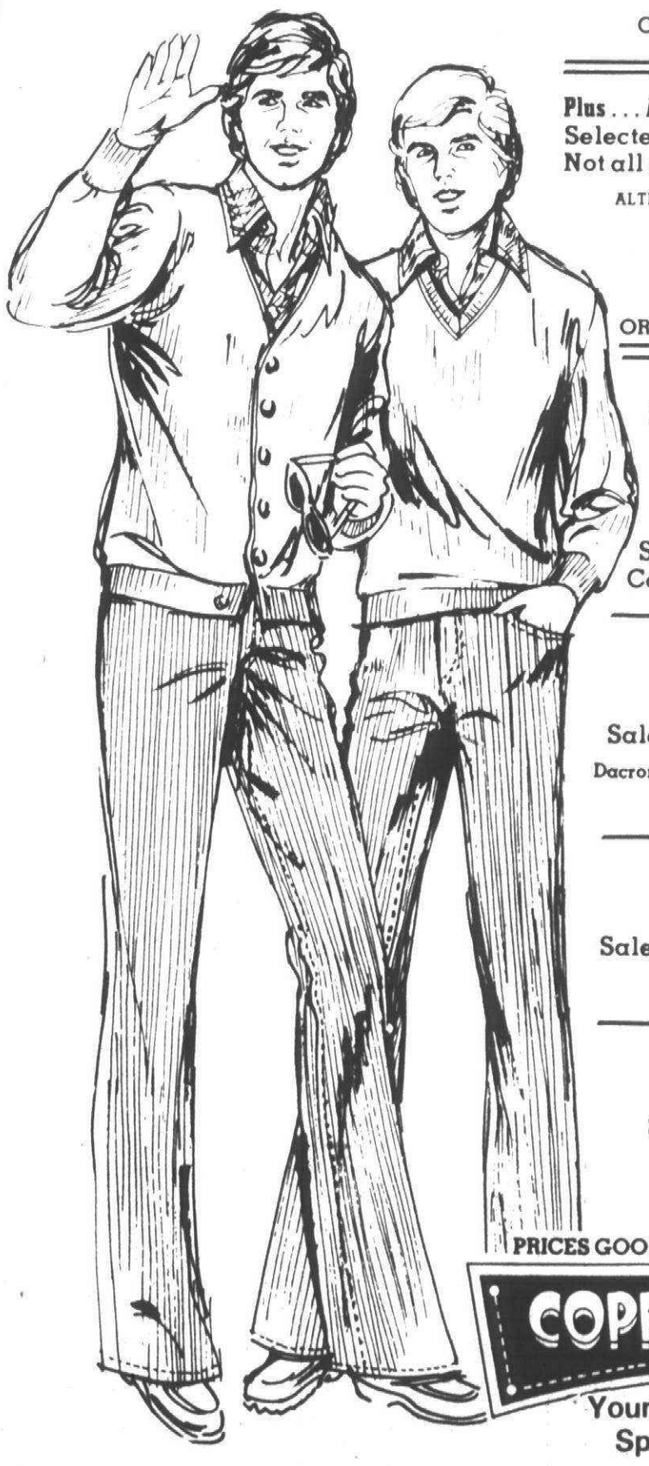
PRICES GOOD THRU SATURDAY, JUNE 2, 1979
COPPER RIVET
Young Thinking Men's Sportswear Shops
• Visa and Master Charge welcome
Mon. thru Sat., 10 a.m. to 10 p.m., Sun. 12 noon to 6 p.m.
Adjacent to Meijer Thrifty Acres on Ford Road at Canton Center Road
Adjacent to Meijer Thrifty Acres on Pardee at Eureka, next to Southland in Taylor
Adjacent to Meijer Thrifty Acres on Coolidge Highway between 14 and 15 Mile Rd. in Royal Oak

Chosen personnel director hesitates about taking job

Although Canton Township tustees have agreed who to appoint as the township's first personnel director, the trustees haven't yet agreed on the job's duties. Their indecisiveness has made the man who was offered the job, Charles Deno Syrios, reluctant about accepting it.

Syrios, now assistant personnel director for Redford Township, last week sent a letter to members of the township board expressing his concerns about the Canton appointment.

In his letter, Syrios outlined his perception of the job's duties. He said he feared the board and the township's merit commission viewed the job primarily as one of fulfilling clerical functions such as reviewing job applications and filling out forms.

Syrios stated that he still is interested in the job but doesn't want to be hamstrung by too many restrictions.

The problem apparently developed long before Syrios applied for the job.

WHEN MEMBERS of the merit commission, headed by Larry Bowerman, first went to the board to request a full-time personnel director, they said neither the board nor the township's administrators should have complete jurisdiction over the personnel director.

Bowerman said he didn't want the position structured so that the personnel director might become involved in the political actions of elected officials.

Trustee Robert Greenstein scoffed at the notion a personnel director would become "politically tainted" by taking direction from the township administration when not performing duties for the merit commission.

Trustee Lynn Goldsmith, however, backed Bowerman's insistence that the director should be far removed from the political side of township government.

In spite of opposition from Mrs. Goldsmith, Clerk John Flodin and Trustee Eugene Daley, a majority of the board voted to allow the merit commission to hire a part-time director rather than a full-time director.

GREENSTEIN, WHO feels the merit commission should be dissolved because all township employees are unionized, said that the position was only worth part-time status with the restrictions imposed by the commission. Several meetings later, the merit commission came back before the board and persuaded trustees to reverse their earlier action and approve the full-time position.

But definition of the job's duties never have been fully thrashed out.

Syrios stated that he believed the director should entail "areas such as labor relations and collective bargaining, recruitment, job specification development and wage and salary administration."

Syrios stated that he believed a personnel director could deal with both employees and administration without compromising either side.

Supervisor Noel Culbert says neither trustees nor merit commission members have much knowledge of the functions of personnel directors.

"What happened is that we had someone come in and say, 'look, this is what the guy does,' " Culbert said.

"CANTON USED to be a little tiny township. It's hard to admit we've expanded so rapidly. We've got about 150 people working full time and part time for the township," he said.

"That's a far cry from when there were only a few people working together in one room."

Roberts lawsuit postponed again

Attorney Peter Bundarin is asking that the 35th District Court hearing on a lawsuit filed by Gary Robert's Canton Vac and Sew Co. be held as soon as possible.

The hearing was postponed for the second time May 11, and has been tentatively scheduled (pending Bundarin's availability) for June 1.

The case center's around the township's current sign ordinance. During the past few weeks, Roberts received three tickets for alleged violations of the sign ordinance.

Robert's attorney then filed a motion charging that the sign ordinance is illegal because the township board made changes on the ordinance and did not refer it back to the planning commission prior to passage in 1976.

According to Bundarin, the law requires the planning commission to examine and offer recommendations on the ordinance if any changes are made after it is referred to the Township Board.

Bundarin said he was upset that he had not been notified that the hearing was going to be cancelled May 11.

The attorney said lawyers for the township had asked that the case be postponed because they had not been served with a copy of Bundarin's motion.

Bundarin said Supervisor Noel Culbert had a copy of the motion because he had gone down to the court and picked up a copy soon after it was filed.

That, said Bundarin, is as good as serving the motion on attorneys, because Culbert is the administrative head of the township. Bundarin obtained a signed affidavit from a court clerk testifying that Culbert had seen the motion.

But 35th District Court Judge James Garber said the May 11 hearing was cancelled because of the judge's own personal emergency and had nothing to do with the serving, or failure to serve, of the motion.

"I was called away on an emergency — no one was consulted," Garber said of the cancellation.

Garber refused to comment on whether Bundarin had followed actual court rules by considering Culbert's receipt of the motion as actual service.

Judd Heming, attorney for Canton Township, said it was not. "Proper court rules say the attorney of record has to be served," Heming said.

"I have not yet received a copy of the motion."

Roberts was ticketed for violating the sign ordinance when he put a sign on his van and parked it in front of his Ford Road business. The three tickets he received were consolidated for the purposes of a court hearing.

Bundarin asked that the first scheduled hearing be cancelled because he had to go to circuit court in Detroit that day.

Canton building spiral hikes taxbase

The total tax base for Plymouth-Canton Community Schools has increased by almost $100 million since last year.

The school district's latest information is that total tax base for the 1979-80 fiscal year will be almost $674 million compared to some $579 million for fiscal year 1978-79.

The figure, pretty much final now, is about $35 million higher than the first tax base estimate used by the school administration in early budget preparation for the coming year.

More than half of the $100 million increase in tax base has been generated by Canton Township which contributes about 45 percent of the school district's total operating income from local property taxes.

Canton's total tax base has reached the $300 million mark, an increase of almost $53 million from 1978 for a 21.4 percent increase from 1978-79.

The next largest property tax contributor to the school district, Plymouth Township, was its 1978 tax base increase by 13.7 percent or $29 million to a new high of almost $243 million. Plymouth Township contributes 36 percent of the total local property tax dollars collected for the schools.

The city of Plymouth, which pays almost 16 percent of the district's total property taxes, also enjoyed a healthy 13.7 percent increase in its tax base from about $93 million to some $102 million.

Salem and Superior townships and part of Northville Township, which are in Plymouth-Canton Community Schools, accounted for the balance of the school district's increase in tax base. Tax base increases for these areas ranged from 9.5 to 17.9 percent with dollar increases ranging from $23,000 to $1.5 million.

For the district as a whole, the tax base increased by 16.3 percent or $94 million, from $579,452,177 in 1978 to $673,824,246 in 1979.

These increases reflect added value to the tax base caused by new construction plus an inflationary increase caused by increase in assessments of existing property because market value is rising.

Canton Observer

HOME DELIVERY SERVICE

Newsstand . . . . . per copy 25¢
Carrier . . . . . monthly $1.25

Graves leaving education to join Chrysler

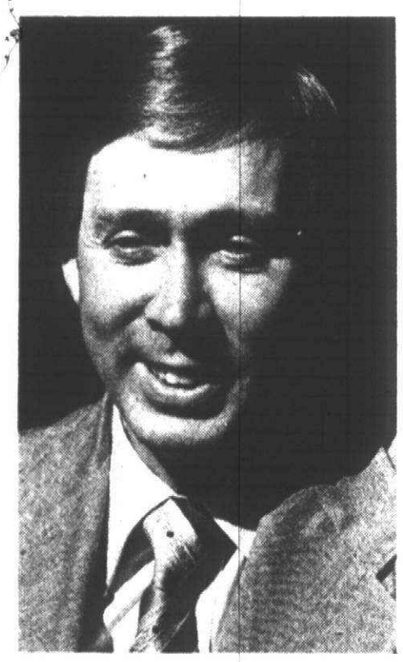

JOHN GRAVES

John Graves will soon leave a regional work education council to assume a new position with a Chrysler Corp. personnel management organization.

The former Plymouth-Canton School Board trustee and Livonia School District administrator headed the Work Education Council of Southeastern Council.

Graves, 42, of Canton Township, will be leaving the post which he helped create more than three years ago. It has been honored as the best of 33 in the country.

The council, financed with federal Labor Department funds, was one of 21 organized in the country in the spring of 1976. It started out in Pierson Community Center in Livonia, moved last year to Jefferson Community Center in Livonia and several months ago expanded into a vacant home at 164 Main, Plymouth.

The council's goal was to "bridge the gap" between the educational institutions and the world of work.

To reach that goal, the council started numerous programs and activities to provide more information to school career education officials on what students could expect when they apply for jobs and start to work.

Graves said many times that most employers hire someone after only posting a "help wanted" in their windows.

Graves offered his resignation to the 24-member council board of directors, but will continue part-time while moving into his new job with Chrysler Learning Institute, Inc., a division of Chrysler Corp.

The institute contracts with the federal government and private companies on various training programs, from entry-level jobs to management levels.

Graves is currently phasing out his education council job while easing into the Chrysler position.

He described the group he is leaving as a "dynamic and fast growing organization that has impact."

The departing executive director said he has mixed feelings about the departure from the council. He said the organization "has been one of the best things to happen to me and the community."

Since getting off the ground in 1976, the council did a number of things to help ease students into the world of work.

One was a computer-linked information bank at numerous public buildings in the area to provide important details about jobs, skills needed and what the labor market is for a specific field.

The council also cooperated with other public and private organizations in the area of work problems.

One was to start an automotive apprenticeship program with suburban dealers.

Students were paid less than full-time wages while attending Schoolcraft College full time and studying auto technology. After getting an associate degree from the college, the students were hired at a full-time rate and assured a job. The dealers liked the program because they were getting better trained mechanics.

The council also got involved in helping the Livonia School District and its career intern program and career guidance workshops for teachers looking for new fields to enter.

WHILE IN LIVONIA schools, Graves was active and visible as an educator and community leader.

He was student activities director at Franklin High School for 12 years with two years of that period at Churchill High School as assistant principal.

He left the Churchill position three years ago to join the work-education council.

While at Franklin, Graves won the United Nations Day human rights award by the Bahia World Faith Organization, Benjamin Franklin key award for outstanding service; Livonia Jaycees distinguished service award; named one of the state's five outstanding young men, and nominated for one of the top 10 young men in the country in 1970.

He was picked by Rotary District 640, which represents most of western Wayne County Rotary clubs, to represent it on an eight-week cultural exchange program. He spent two months in Japan studying educational systems.

In other educational posts over the years, Graves was part-time coordinator of pyschology at six centers for Wayne County Community College; psychology instructor at Detroit House of Correction; staff instructor at Northville State Hospital, Schoolcraft College, and Michigan State University, all on a part-time basis.

The work-education council has organized a committee to find a successor for Graves by mid-June. Some interviews of candidates are scheduled for this week, a committee representative said.

One million depends on school tax increase

A "Yes" vote on the June 11 school millage question means a lot to Plymouth-Canton School District officials — nearly $1 million for next year's operating budget.

Officials estimate the 1.5 mill increase on the ballot will generate about $955,000 in additional funds for the district. Hoping voters will approve the tax request, the administration prepared a list of answers to possible questions about the millage increase.

Why are 1.5 additional mills for operating necessary?

To meet the cost of inflation, growing student enrollment, restoration of the full elementary school day, and expansion of of the Extended School Year (ESY) program.

Inflation: Sample cost increases over the last year include notebook paper, 64 percent; chalk, 47 percent; pencils, 28 percent; books, 30 percent; buses, 23 percent; gasoline, 30 percent; and utilities (in spite of a decrease in energy use), 10 percent.

In the past 10 years, enrollment went up by 7,750 students. In the next five years, there is a projected increase of 600 to 800 students per year. Class size can be kept the same only by hiring more teachers. Space is provided through the ESY.

Restoration of the full elementary day could be accomplished. Passage of 1.5 mills will pay for replacing the 45 minutes per week cut last year. This will eliminate the one-day-a-week late start for elementary schools.

When was the last millage increase for the Plymouth-Canton Schools?

September, 1976. Millage renewals were passed in June 1978 and January 1979. These replaced expiring levies. The present authorized millage rate is 33.76 for operations. Debt retirement levy (to pay bonds) is anticipated to decrease from 5.17 mills in 1978-79 to about 3.78 mills in 1979-80.

How much does it cost per year to educate one student?

In the 1978-79 school year, it will cost $1,850 per year to educate each student. In 1979-80, it will cost about $2,020 per student. This represents an approximately eight to nine percent increase.

Can these funds be used for building more schools?

No. The 1.5 mills is specifically restricted for operating purposes by Michigan General School Laws. New school buildings must be financed through a bond issue passed by the voters of the Plymouth-Canton community school district.

How much will 1.5 mills cost the taxpayers?

About $5 per month for the average family here. If your total local property taxes take more than 3.5 percent of your income, the state pays 60 percent of the excess up to $1,200 through a rebate on your income tax. The refund is greater for senior citizens.

This "circuit breaker" property tax rebate prevents a district from losing revenue and keeps people from being overly taxed on their property. Worksheets to help you figure your property tax rebate are available at every school.

How can voters find out where to vote?

School voting precincts are different from city and township precincts. For information, see maps at any school or government office, or call 453-0200, ext. 422. Polls are open from 7 a.m. to 8 p.m.

Where can absentee ballots be obtained?

At the Board of Education office, 454 S. Harvey Street in Plymouth from 8:30 a.m. to 5 p.m., Monday through Friday, or by calling 453-0200, ext. 422. Special absentee voting hours will be from 9 a.m. to 2 p.m., Saturday, June 9 at the Board of Education office.

A teen in league with coordinated knits: that's the summer game plan.

Color-bright interlocks play it cool, comfy, and always win in the soft stretch of cotton and polyester. Carefree in teen's S, M, L sizes. V-neck sleeveless tank with tri-tone trim, band border. Red or green, $9. Matching two-tone stripe track short in hues of red, green or white, $7.

Jacobson's

From our readers

Up the Creek?

Editor:

(We are writing) in regards to your front page article in the Thursday, May 3 edition of the Canton Observer, "Mayfair Residents Claim Bridges Caused Troubled Waters," by Darlene Stinson.

That article caused such an uproar at our dinner table that I just have to write even though we are neither residents of the Mayfair or Windsor Park subdivisions.

When we signed to have our home built in Hampton Court subdivision two years ago, we had to pay an addtional $1,500 for our property for the privilege of having the beautiful little (four-foot wide) Willow Creek flow though our backyard.

We are, as of this date, looking at approximately a 20-foot swamp. I can't even get them (the builder) to come back to do the work on the one year warranty. We have been calling the township supervisor for three weeks. When he is not on another line, he just stepped out.

We have a temporary bridge which looked like a beached whale when the water tore though it on Good Friday. Can we build a permanent one? No. With every rain we watch as the "muddy leach-filled Mississippi" turns green, yes green, because all we can see is all our hard earned money slipping away.

Then to read about someone like Sandra Dowbarn. I just love her kind of people when something comes up that is not to their liking; it's run and holler, scream and shout, take 'em to court, sue, sue, sue.

Who do the people living in Hampton Court subdivision get to sue? Maybe the township of Canton. How about Wayne County? They supposedly own it. Where do we turn for help, how do we get out property back? Who do we take to court when we watch our heavily staked landscape timbers get uprooted?

Our garden cost us about $400. How about the family who sodded its backyard? The flow of the creek seemed pretty good then. We ended up with about 80 yards of their sod. Who do they sue?

How about this registered civil engineer slowing down a minute and backing up to consider the real reason for the flooding? For instance, how about the money-hungry builders, how about the money-hungry officials?

Everyone should be able to come and see the eighth wonder of the world. It is a superbly constructed giant cement monstrosity with a gigantic hole in it. Think of the joy it brings the people every time they look out their window.

Just think of the joy they must experience when they watch all the water pouring out of it since it acts as a drain for the Hampton Court Subdivision West, which is being built behind them.

Then to add insult to injury, Mr. Chuck Thompson, Canton's building inspector states that you must have a permit to put up a fence. Why? Did Canton ask our permission to construct that monstrosity so that more water can flow into a creek that can't handle what was already pouring into it?

Why must we have permission to put up a fence? All we are trying to do is save what property we have from people that think it is just fine to drive their dog from heaven knows where to run all over peoples' property.

Is Mr. Thompson the same building inspector who passed final inspection on our home and now Ma Bell says no way for an enclosed patio? Yeah, you can put in a wood deck but build it so we can work on the wires, if we have to.

How wonderful. Maybe we should build a portable deck and a portable bridge, then we can just pick up the deck for Ma Bell and whenever Sonny Elliott predicts a shower, we can pick up the bridge so that Mr. Hanson can't come out and condemn it.

You know, I wish everyone could experience the joy's of living in an up-and-coming subdivision.

MR. AND MRS. STAN BIEN,
Canton

Memo questioned

Editor:

I have no political affiliations with either the Republicans or Democrats.

I am writing this to question the wisdom of treasurer Jim Donahue's "memo" to the township department heads as well as to the supervisor.

It would seem to me that someone interested in the township and who has leadership qualities would have verbally discussed and resolved the issue of providing direction and answers to department heads.

Good managment seems to be lacking from others on the board in my view. It might be well to try helping each other — oh, sorry, that would be bad politics — wouldn't it?

B. DAVIS,
Canton

7 Mile & Farmington shopping center
Home of Paper Tiger
Books and Office Supplies
478-3240

SALE
DOG FOOD
25 LBS. $2.99
HUGE SELECTION OF PET SUPPLIES AT TREMENDOUS SAVINGS
25 LBS. KITTY LITTER 1.79
8 INCH RAWHIDE ..... .99
WESTLAND DOG FOOD CO. INC.
37687 FORD RD., WESTLAND, MI.
PH.728-5244

WEED PROBLEMS?
Liquid Fertilizer & weed control applied on your lawn back & front, 5,000 sq.ft. $15.00
Results Guaranteed
Licensed ● Insured
277-4530
GROW-IT-GREEN LAWN SPRAYING SERVICE

Livonia JayCee Spring Carnival
Plymouth Rd. Parking Lot between Gate 4&5
May 23 - June 3
Prices 50¢, 75¢ & $1.00
Specials - Pay One Price
M-F 3:30-11 p.m. Sat. Noon-11 p.m.
Sun. and Memorial Day 1-11 p.m.

HOLIDAY SPECIALS
SALE PRICED!
Alexander & Hornung's Famous Michigan Grade 1 WEINERS
Your Choice of: natural casings, skinless, & all beef.
Fresh Lean Ground Beef $1.49 for juicy, flavorful hamburgers
BIG FREEZER BEEF SALE
We've dropped our price 15¢ lb. on U.S.D.A. Prime or Choice Beef Sides
$1.49 lb. Custom cut wrapped & frozen
Our Own Homemade SMOKED KIELBASA
-goes great on the grill!
TRY SOME TODAY!
conveniently located
westland meats, inc.
featuring Alexander & Hornung Products
WESTLAND CENTER
421-2730
Mon. & Thurs. 9:30-8 Tues. & Wed. 9:30-6 Fri. & Sat. 9:30-9

Deluxe Rental Condominiums on Torch Lake
- 3 Bedroom
- 2½ Bath
- Fireplace
- Complete Kitchen with Dishwasher
- Color Cable TV
- Stereo and Tape Deck
- Walk Out Patio
- Wood Deck
- Cathedral Ceilings
- Private Beach
- Boat Dock
- Landscaped
- 9 Championship Golf Courses in Area
- More than 30 Tennis Courts in Area

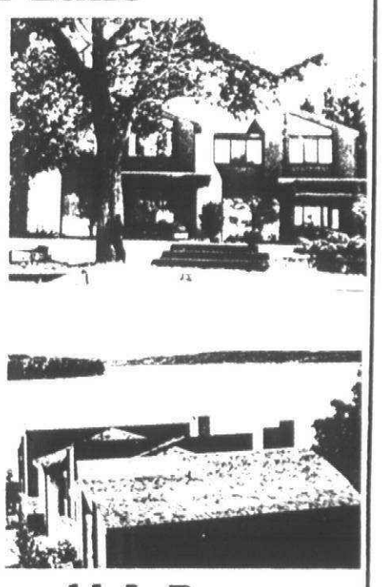
AVAILABLE THIS SUMMER!
Rental Agent - Ronald J. Byrne
June 1st thru September 15th
$380.00/week
Call or write for a free brochure:
971-4310
3150 CARPENTER RD.
YPSILANTI, MI 48197

PLYMOUTH NURSERY
COMPLETE GARDEN CENTER
QUALITY NURSERY STOCK
DESIGNING AND PLANTING
Special Coupon Clip and Save
Lemon Drop MARIGOLDS
Reg. $6.50 FLAT
$5.50 WITH COUPON
Offer Good Thru Sun. May 27, 1979
Also 60 other Annual Varieties Available
9900 ANN ARBOR-PLYMOUTH RD. (M-14)
7 MILES EAST OF U.S. 23, 5 MILES WEST OF SHELDON
OPEN DAILY 9-6
SUNDAY 10-6
ph. 453-5500

LOW COST CONTOUR ANALYSIS EXAMINATION FOR VICTIMS OF CHRONIC OR ACUTE PAIN

A low cost Contour Analysis examination is being offered for people with acute or chronic pain by the chiropractic offices listed below. People who suffer with backache, bursitis, arthritis, neuralgia, nerve pain, muscle pain, bone pain, etc...are invited to receive this low cost examination.
Contour Analysis enables taking a three-dimensional picture (called Moire photography) of the topography of the surface of the spine to detect spinal stress deviations. This analysis will be correlated with leg deficiency, patient symptomatology, and levels of spinal tenderness. An analysis of this type can reveal such things as normal and abnormal stress patterns, spinal curvature, muscle spasms, muscle imbalance, spinal distortion, and scoliosis.
This analysis, including consultation with the doctor is being offered to the public at a low cost for the next 30 days. Anyone wishing to receive this low cost examination may telephone the participating doctors directly for information or an appointment.
Walter S. Gross, D.C.
27620 Five Mile
Livonia - 427-6333
Herbert A. Applebaum, D.C.
27592 Schoolcraft
Livonia - 427-4300

It's Time to Plant
VEGETABLES
PERENNIALS
& ANNUALS
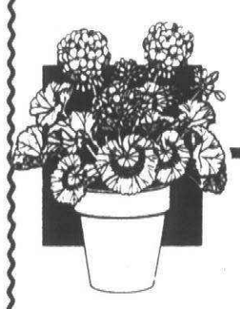

GERANIUMS
3½" Pot 69¢ ea.
4" Tray $1.19
32 Plant Flat $9.00
4½" Tray $1.19
10" Pot $7.95
NURSERY STOCK
- Evergreens
- Flowering Shrubs
- Fruit Trees
- Ornamental Trees
- Shade Trees

PRICED TO SELL

LARGE POTTED PLANTS
TOMATO PLANTS
- Big Boys
- Beef Master Hybrid
- Better Boys
- Early Girl
- Morton Hybrid

3" Peat Pot
6 for $2.75 per tray
GARDEN VEGETABLES
- Broccoli
- Brussel Sprouts
- Cabbage
- Red Cabbage
- Chinese Cabbage
- Cucumbers
- Celery
- Sweet Corn
- Head Lettuce
- Leaf Lettuce
- Bibb Lettuce
- Melons
- Yellow Sweet Spanish Onions
- Red Sweet Spanish Onions
- White Sweet Spanish Onions
- Peppers—All kinds
- Parsley
- Yellow Squash
- Acorn Squash
- Zucchini Squash
- Tomatoes

59¢ A Tray $6.50 A Flat of 12 Trays
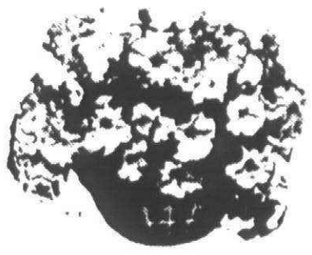
10,000 HANGING BASKETS
To Choose From:
- Geraniums
- Verbena
- Fuschia
- Begonias

and a lot more
SHADE PLANTS
- IMPATIENS (25 Varieties)
- BEGONIAS
- PERIWINKLES (or Vinca)

69¢ per Tray
12 Trays for $7.50
BERRY PLANTS
- Blueberries
- Raspberries
- Grape Vines
- Rhubarb
- Horseradish Plants
- Strawberry Plants

ANNUALS
Complete Line of Annuals
59¢ A tray
$6.50 A Flat of 12 Trays
20% OFF

ALL CONCRETE
- BIRD BATHS
- FOUNTAINS
- FIGURINES
- PLANTERS

PERENNIALS AND ROCK GARDEN PLANTS
OVER 100 VARIETIES
Most in 3½" Pots 69¢
ROSES
- Potted Roses
- Potted Tree Roses
- Miniature Roses

CLYDE SMITH & SONS
4 ACRES OF GREENHOUSES . . .
TO DO YOUR SHOPPING IN
8000 Newburgh Rd., Westland
PHONE 425-1434
Open 7 Days 9 a.m.—9 p.m.
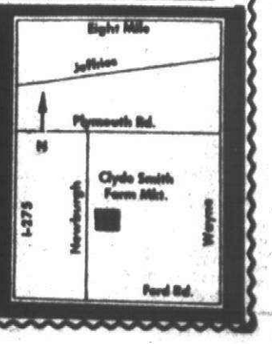

The New Foster Grants are here!
40% DISCOUNT

Come in and see the new collection of Foster Grant sunglasses-the world's most popular line. Get behind the pair you love the most and expect a little envy!
Family Discount Drugs
Package Liquor Dealer
1400 SHELDON ROAD
(Corner Ann Arbor Road-Plymouth Twp.)
DISCOUNT PRESCRIPTIONS
Prescriptions Filled Accurately
Hours Mon. Sat. 9 a.m.-10 p.m. Sun. 11 a.m.-6 p.m.
PHONE 453-5807 or 453-5820

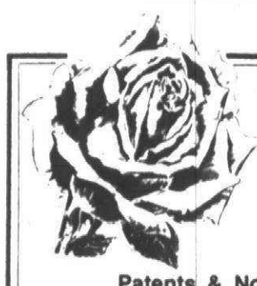
Our Top Quality Number 1
ROSES
Potted from $5.95
Patents & Non-Patents
Climbers • Floribundas
Tea Roses • Grandifloras
- GERANIUMS ..... $1.44 ALL COLORS OUR USUAL TOP GRADE
- ONION SETS ..... 59¢

BEDDING PLANTS
ANNUAL FLOWERS 69¢ PACK ..... $5.95 FLAT
VEGETABLES 59¢ TRAY ..... $5.45 FLAT
- SEEDS ..... Bulk & Package
- SEED POTATOES
- ORGANIC FERTILIZERS

SAXTONS GARDEN center inc.
587 W. ANN ARBOR TRAIL
PLYMOUTH • 453-6250
OUR 50th YEAR 1928-1978
HOURS: DAILY 9-6 FRI. 9-8 SAT. 9-5 SUN. 10-2

Early American
Lamp Sale
New Selection of 50 Decorator Lamps...Early American Styling, ideal for any room in your home at great savings!
30% Off Manufacturers Suggested List Price

LIVONIA HARDWARE
True Value
5 Mile at Farmington
GA2-1155—937-1611
OPEN DAILY 9a.m.–9p.m. SUNDAY 10a.m.–3p.m.

BREVITIES

FROM THE MAIL

BREVITIES DEADLINES

Items for Brevities should be submitted by noon Monday for the Thursday edition and by noon Thursday for the Monday edition. Bring in or mail items to the Observer at 461 S. Main, Plymouth 48170.

INDIAN PARENTS

May 21 — Parents of American Indian students are invited to attend a meeting at 6:30 p.m. Monday at the Indian Heritage Center of Plymouth-Canton Community Schools, located in Portable 401 at Central Middle School, 650 Church, at Main. Agenda will include discussion of the summer program, the spring seminar and proposed budget revision and extension, and a presentation by an information specialist.

ABSENTEE BALLOTS

May 22 — Absentee ballots for the June 11 school election are available beginning May 22 in the school board offices at 454 S. Harvey, Plymouth.

AARP MEETING

May 23 — The Plymouth orthville Chapter of the American Association of Retired Persons (AARP) will meet at noon Wednesday Cultural Center, 525 Farmer. Beverages will be provided, but participants should bring a sack lunch. Lunch will be followed by a sing-a-long and business meeting. A "fun and games" meeting is planned. Bring a game which appeals to you (cards, Yahtze, dominoes, Chinese checkers, etc.) and bring one or more prizes, wrapped. Among the features will be an Aeroplane Bunco game for those who care to participate. Activities will end about 2:30 p.m.

GARDEN PLOTS

May 23 — Garden plot registration will begin May 23 from 8:30 a.m. to 5 p.m. in the Canton Recreation Dept. offices at 1150 S. Canton Center Road. The plots, made available to Canton residents who wish to grow their own gardens, are located at the southeast corner of Warren and Lilley. Residents may register for a 25-by-50 garden plot. This year water outlets may be available to gardeners. The plot fee is $1.

I ECKANKAR LECTURE

May 23 — An Eckankar introductory lecture, "Soul — Man's True Identity," will be offered at 8 p.m. in the Plymouth Community Federal Credit Union, 500 S. Harvey, Plymouth.

OLDER DRIVERS

May 24 — An Older Drivers Refresher Course for all Canton residents is being held on Thursdays at 10 a.m. in St. Michael Lutheran Church, 7000 Sheldon Road, near Warren. The new international road signs will be discussed as will other facts of benefit to older drivers. Classes will be held for four weeks. Senior citizens are welcome to join the club when it meets at 12:30 p.m. each Thursday at St. Michael's.

LUTZ FAREWELL

June 3 — Smith Elementary PTO will sponsor an open house from 2-4 p.m. to honor William Lutz, Smith principal who has accepted a new role as principal of Ericksson Elementary in Canton. Parents, students, alumni and friends of Smith are invited. Refreshments will be served in the multi-purpose room.

JULY FOURTH PARADE

May 14 — As of Monday, May 14, applications for entrees in the July Fourth Parade will be available in these locations: Plymouth Chamber of Commerce, 878 Wing; Plymouth Township Hall, 42350 Ann Arbor Road; First National Bank of Plymouth, 535 S. Main; Plymouth Community Federal Credit Union, 500 S. Harvey; Mayflower Hotel, 827 Ann Arbor Trail.

This year the parade theme is "Independence and the American Way of Life." Deadline for trees is June 25.

CANTON CRICKETS

June 4 — Canton Crickets, a preschool program offered through Canton Township Parks and Recreation Dept., will begin June 4 with daily sessions from 9-11 a.m. The program for 3 and 4 year olds will include arts and crafts, organized games, a story hour, special events, and snack time. Parents will be asked to sign up to bake for snack time once during their child's session. Fee is $20 per 10-week one-day session per child. Sessions will be at Canton Township Hall, 1150 S. Canton Center Road.

CANDIDATE FORUMS

May 30-31 — The League of Women Voters of Northville, Plymouth, Canton, and Novi is sponsoring candidate forums for those running for School craft College and for the Plymouth Canton Board of Education.

The forum for candidates for School craft Board of Trustees will begin a 7:30 p.m. Wednesday, May 30, in Frost Junior High on Stark Road just north of Schoolcraft in Livonia.

The candidates' forum for Plymouth Canton Board of Education will be from 7-9:30 p.m. Thursday, May 31, in West Middle School at 44401 W. Ann Arbor Trail in Plymouth.

GARAGE SALE-AUCTION

June 22, 23 — The sixth annual Community Garage Sale and Police Auction will be held at the Plymouth Cultural Center, 525 Farmer. Applications for booth space for the two-day garage sale are now available in the Cultural Center. Booth size is 8-by-10 feet and can be rented for $4 per day. The police auction will begin at noon Saturday, June 23.

DISCOUNT TICKETS

The Plymouth Recreation Dept. is offering discount tickets to Cedar Point, Bob-Lo, Kings Island, Sea World, Old Chicago Park and the Great America amusement park (both in Chicago area) at savings ranging from 75 cents to $2. Discount tickets on sale in the recreation office in Cultural Center, 525 Farmer, Plymouth, during normal business hours.

GLASGOW'S GYM

May 29 — Parents interested in reinstituting Jim Glasgow's gym program for perceputal motor development are encouraged to attend an informational meeting beginning 7:30 p.m. in the library of Farrand Elementary School, 41400 Greenbriar Lane, Plymouth Township. The program has been offered in the past for children with learning disabilities, motor coordination difficulties and related problems.

CHESS CLUB

The Chess Club meets each Tuesday from 7:30-10:30 p.m. in the Cultural Center. Novice to experts welcome.

DUPLICATE BRIDGE

The Duplicate Bridge group meets in Cultural Center at 7:30 p.m. Tuesdays and on Wednesdays beginning 10:30 a.m.

PAINT FOR FUN

Paint for Fun group meets each Thursday from 1-3:30 p.m. For more information call Fred Prussing at 455-8894.

MONDAY MORNING LIFT: THE LITTLE SILK DRESS BY JACK MULQUEEN is one sensational way to start your week. After all, who says you have to wait till Saturday night to feel special? Done in a beautifully simple shirtdress design, the sensual softness of silk becomes a luxury you can enjoy every day. With side-wrapped, V-neck bodice, elasticized self-tied waist, and slim side-slit skirt. The only hard part is deciding which color: scarlet, deep blue, green, purple or blush? $98, in misses' sizes from The Woodward Shops. Color selection will vary from store to store.

THE WOODWARD SHOPS

hudson's

Come on Over to Our House...

the Hearthside

Michigan's Largest Ethan Allen Dealer

LIVONIA • UTICA • SOUTHFIELD

MEMBER IDS INTERIOR DESIGN SOCIETY

O&E

Trustees OK offer to buy land for golf course

By LYNN ORR

Plymouth Township nudged a little closer to making that 18-hole municipal golf course a reality last week.

One of the major owners of the 33.26 acre estate adjacent to the township's nine-hole Hilltop course accepted a $307,340 purchase price from the township.

If other members of the Amrhein family accept the price and terms, the township hopes to transform the land into an additional nine holes for the course over the next few years.

After a closed session Wednesday night, board members voted 5-1 to confirm the offer. Clerk Esther Hulsing is on vacation, and Trustee Lee Fidge voted against the proposal.

The high price of the land, more than $1,000 per acre above the highest appraisal, and the vote at a special meeting prompted her opposition, she says.

An avid proponent of open space in the township, Mrs. Fidge is convinced a little harder negotiating might have whittled the price. At $9,240 per acre, the purchase will be one of the highest prices paid for a large piece of land in the township, she explains.

"And I felt if it was going to go that way, I would have preferred to vote on it at the Tuesday regular board meeting."

LAST YEAR township voters approved the purchase of the property on the condition that taxes would not be increased to pay for the purchase.

Last fall, two appraisers valued the 33.26 acres at about $6,000 and $8,000 per acre.

The property lies directly north of the golf course at Powell and Beck Roads in the western end of the township. The land is zoned low-density residential, which means a developer would have to allow one-half acre lots for each home built on the property.

Currently, the property does not have sanitary sewer access, and it also is very low, which would require a retention pond for drainage, Mrs. Fidge maintains.

"I don't think a developer could afford to pay $9,000 an acre for the property," she says.

But she admits that the township was in a poor bargaining position because the land is the only logical place to expand the golf course.

AREA GOLFERS probably will have to wait until 1981 to drive off the 10th tee.

Trustee Maurice Breen is studying a capital improvement bond proposal to raise the $200,000 required to construct the extra nine holes.

If that plan is approved by voters next year, about one year is needed to build a course, suggested golf course manager John Jawor.

Jawor believes the township will recoup the funds spent for the property over the next 10 years through increased greens fees and increased use of the course.

Bruce Fowler (left) will direct the European-touring orchestra, to include (from left) Cynthia Dance of Plymouth, Andrea Macunovich, of Plymouth, and Sharon Smith of Canton.

Music tour includes 3 from area

Three Plymouth-Canton area students will be among 250 talented young musicians and singers touring Europe this summer to observe the 10th anniversary of Blue Lake's International Exchange program.

Cynthia Dance and Andrea Macunovich of Plymouth and Sharon Smith of Canton Township, will leave June 19 for Denmark, Sweden, Norway and Germany for a two-month tour. Four Blue Lake music groups — orchestra, band, choir, and jazz band — will entertain European audiences.

In return, about a dozen European groups are expected to visit Michigan this summer.

The tours began in 1970, when a 90-voice choir from Blue Lake toured England, Belgium and Germany. Since then, 1,500 American musicians, mostly from Michigan, have visited 120 communities in 12 European countries.

Nearly 3,000 members of 40 European and Japanese bands, orchestras, choirs and dance groups have come to Michigan to perform throughout the state.

Directors of this year's group touring Europe will include Dr. Leonard Falcone, past director of Michigan State University's marching band for 40 years; Bruce Fowler of Buffalo Grove, Ill,, one of the top high school symphony orchestra conductors in the midwest; John Luther Wheeler, director of the North Muskegon High choir; and Fred Bunch of East Lansing, a well-known saxaphone player and instructor.

Falcone will direct the band, Fowler the orchestra, Wheeler the choir, and Bunch the jazz band.

Livonia JayCee
Spring Carnival
Plymouth Rd. Parking Lot
between Gate 4&5
May 23 - June 3
Prices 50¢, 75¢ & $1.00
Specials - Pay One Price
M-F 3:30-11 p.m. Sat. Noon-11 p.m.
Sun. and Memorial Day 1-11 p.m.

WEED AND FEED
MAY SPECIAL
Weed control & liquid fertilizer applied on your lawn front and back. 5000 sq. ft.
$15.00
Lawn insect control
$20.00
459-4400
Licensed - Insured
GREEN VALLEY LAWN SPRAYING

SUMMER MEMBERSHIP
AT THE
LIVONIA Y
14255 Stark Road
USE OF;Pool, gym, tennis house, racquetball courts & member registration.
$45.00 FAMILY
$25.00 ADULT
$15.00 YOUTH
Good through August 24, 1979
For More Information
Call: 261-2161

CARPET CLEANING
Any 2 Rooms & Hall STEAM CLEANED
Reg. $49.95
SAVE $10.00
only $39.95
with this coupon
Includes:
•Color Brighteners •Spotting
•Soil Retardants•TrafficPaper
•Deodorizer •Furniture Pads
THIS WEEK ONLY
CALL 937-3800
master charge
VISA
FOUR SEASONS CARPET
SALES • SERVICE
26721 PLYMOUTH RD., REDFORD, MI 48239

It's a great year for wise investments
...and the wisest investment anyone can make is an Observer & Eccentric want ad.
I invested and sold all those nostalgia items I've been saving up in my attic.
Now, I have enough to buy that Corvette I've always wanted.

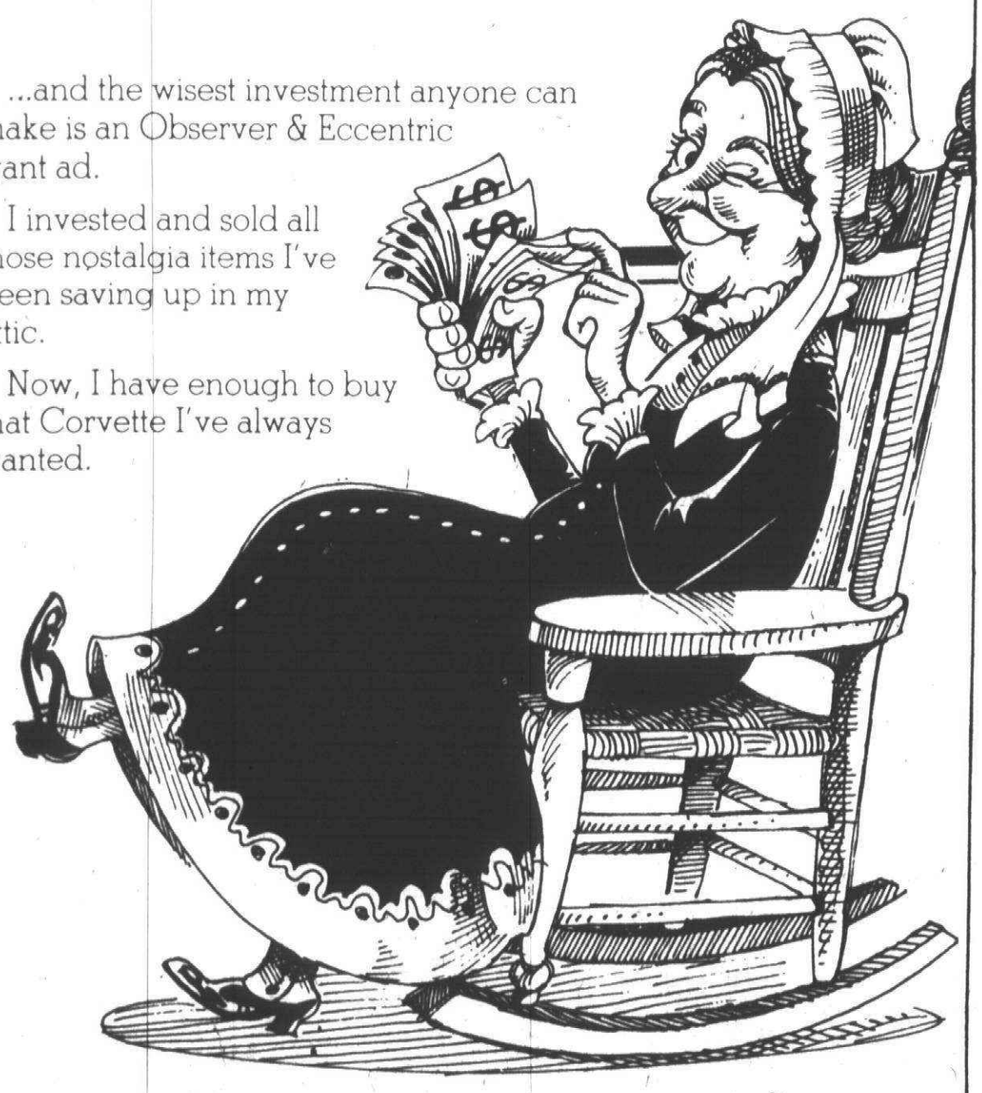

Observer & Eccentric Classified Ads
644-1070 Oakland County
591-0900 Wayne County
852-3222 Rochester/Avon

FOX PHOTO'S FANTASTIC FILM
SALE!
FOXPRINT COLOR PRINT FILM
110, 126-12 EXPOSURE
89¢
110, 126 20 EXPOSURE $1.09
135 24 EXPOSURE $1.29
KODAK FILM
ASA 400 135-24 Exposures $2.12
Super 8 Movie Film KMA 464 $3.08
G. E. FLASH SALE
Flashcubes (12 flashes) $1.27
Flipflash (8 flashes) $1.41
Magicubes (12 flashes) $1.75
GET YOUR PICTURES BACK TOMORROW OR GET THEM BACK FREE!SM
The Quick-As-A-Fox SM Guarantee. Bring your roll of 110, 126 or 35mm color print film (full frame C-41 process only—includes all popular films) for developing and printing to a Fox Photo retail store, Monday thru Thursday, before the afternoon pickup time. Your pictures will be ready after the last delivery the next day. If not, your order is FREE!
We use Kodak paper for a good look.
KODAK TELE-EKTRA I POCKET CAMERA OUTFIT
The Can Do Camera
A flick of your finger changes lens from normal to telephoto. Uses ASA 100 or high speed 400 film.
Mfg. Sug. Price $33.95
SALE PRICE $23.88
Sale prices good thru May 26, 1979
AVAILABLE AT THESE CONVENIENT LOCATIONS
• 882 West Ann Arbor Trail Plymouth
• 3636 West Maple Birmingham
• 8438 Telegraph Rd. Dearborn Heights
• 300 North Center Northville
• 30209 Cherry Hill Road Inkster
• 25604 Michigan Ave. Dearborn Heights
FOX PHOTO ®
master charge
VISA
A Fox-Stanley Photo Products, Inc., Company
Your pictures have never been brighter.

Student writer wins humor award

When Plymouth Canton High student Mike Henshaw took an in-print jab at former Observer sports editor Dennis O'Connor, somebody noticed.

Henshaw's column, "MD's Corner," was awarded a first place in the feature writing humor category of Schoolcarft College's high school journalism contest.

"Nothing is more enjoyable in humor than a touch of bitter satire. Mike Henshaw delivers a complete package," wrote judge Steve Barnaby, editor of the Farmington Observer.

"His shot at former Plymouth-Canton sports editor Doc O'Connor surely was the most enjoyable of those entered in this new category."

Henshaw's award for his column in New Media, Canton's student newspaper, was the highest received by a Plymouth-Canton student in the fifth year of the competition.

Patty Radzik, writing in Plymouth Salem High's Centicore, won a second place from judge Wylie Gerdes in the sports column category.

"This writer had the cleverest lines in the competition, both in this entry and another column she submitted. True, they were buried under an avalanche of words. Brevity, brevity," wrote Gerdes, a copy editor for the Detroit Free Press.

Stevenson High School's Spotlight, followed closely by the Southfield Jay, took top awards once again.

"Baseball has the Yankees, boxing has Muhammed Ali, and high school journalism has the Stevenson Spotlight," wrote Tim Richard, editorial page director of the Observer & Eccentric Newspapers and judge of the best newspaper category.

Neither New Media or Centicore inched into the top awards, but the judges had a few words for the two papers.

"I admire the anti-administration attitude of the staff, but the writers lack the basics of journalistic technique to exploit it properly," was written about New Media.

"Physically attractive: clean appearance, good margins, good body type, some good photos. But then you start reading it. . . " was the comment on Centicore.

"I sense there are a lot of problems at Plymouth Salem High School. I sense there is an unhappy newspaper staff. I think the situation deserves a student newspaper," was the final cryptic note on Centicore.

GOOD GRAPHICS did win a honorable mention for Centicore in the Page One typography contest, judged by Ed Wendover, publisher of the Community Crier.

"Too gray" was New Media's critique.

Sports' categories produced two honorable mentions for Centicore's Paul Woodward and New Media's George Hamblin. Woodward's "Rocks roll to two straight" placed in the sports story category, and Hamblin's profile of "Pete Bundarin: A Guy with a Dream" caught the notice of Detroit Free Press columnist Bob Talbert, who judged the personality sketches category.

IN ADDITION to Henshaw's first place, Laurie Golden's "Canton Teacher Barbara Masters succumbs to a Twinkie Crave" in New Media, and John Holdsworth's "Riff Raff" in Centicore impressed Barnaby in the humorous writing category. Both students won honorable mentions.

The Southfield Jay and Stevenson's Spotlight switched places in the advertising category. Judge Arthur Pepin of Ross Roy Advertising, Inc., declined to award honorable mentions because "that would be giving them false hope. Aside from the winners, all other entries could use a great deal of improvement."

Model UN seeks pupil involvement

Learning how the United Nations operates is the intent of the Model UN, scheduled for May 23 at Centennial Educational Park.

Students in CEP's International Relations class are hoping other students from Salem and Canton will join to make the event a success.

The purpose of the class, according to student Gregory Carl, is to give students an opportunity to learn how the UN operates, a glimpse at the world of international relations, and some insight into the politics and idealogies of individual countries.

To prepare for the Model UN, the class has been working on resolutions dealing with the topics under discussion, food distribution and energy. The resolutions will be introduced to participating students at block meetings scheduled for sixth hour, May 21 and 22.

Block meetings consist of debate of groups of countries with the same political view, such as the communist block, or world areas, such as the African block, Carl explains.

EACH BLOCK will meet to discuss the resolutions that will be introduced and decide whether or not to accept the resolutions within the policies of the block or add amendments.

The public also is invited to attend the Model UN proceedings during school hours on May 23. A catered lunch prepared by the food service classes will have a $1 charge.

Interested students are asked to sign up for one of the 151 member nations in Room 257 at Canton High.

Longtime teachers retiring

Four teachers with almost a century of combined service to Plymouth-Canton Community Schools will be retiring at the end of the current school year next month.

They are: Betty Walker, a learning specialist at Bird Elementary; Doris Beerbower, a first grade teacher at Smith Elementary; Lucile Finkbeiner, fourth grade teacher at Allen Elementary; and Margaret Kelly, French and English instructor at Plymouth Salem High.

Mrs. Beerbower has been a teacher in Plymouth-Canton for 27 years plus another two years for Canton District No. 1 before the community school district was organized in the early 1950s.

Mrs. Finkbeiner is retiring after 38 years with the school district. She has been at Allen Elementary since it opened and has been teaching for a total of 43 years.

Mrs. Kelly is retiring after 17 years teaching in the district and Mrs. Walker is taking a medical retirement after 12 years service with the district.

Helen Messmore is resigning as supervisor of accounting in the business office after working there for a number of years, and Carolyn Sellman is resigning her position as secretary of the meetings.

Teachers with less experience in the district who are resigning for various reasons include: Carla Garbin, counselor at Plymouth Canton High; Janet Gharrity, health occupations at Canton High; Nancy Halmhuber, school psychologist; and Nancy Worsnop, second grade teacher at Isbister Elementary.

The board approved the above resignations and retirements Monday night and also approved leaves of absences for the following: Cynthia Burnstein, English instructor at Plymouth Salem High; Cathie Kerr, first grade teacher at Allen; and Claudia Tull, music instructor at Miller Elementary.

Ms. Tull will be on a short-term study leave of absence from June 25 through July 27. Miller is on a year-round school calendar.

GARAGE DOOR OPENERS
BY ALLIANCE
NEW! IMPROVED!
MODEL GS 459
$185.00
INSTALLED
SOLID STATE CONTROLS
$194.00
DIGITAL CONTROLS
Genie
ALADDIN "GENIE" Sales & Service
1 YEAR WARRANTY
WESTLAND 722-0610
PARTS & SERVICE
PONTIAC 335-9079

Smiley Brothers
"A TRUSTED NAME IN MUSIC"
1010 N. Hunter
Birmingham
MI 7-1177
- Baldwin Console Pianos $1285
- Baldwin Organs $1095
- Hammond Organs $1168
- Select Used Pianos & Organs

GROUP & PRIVATE LESSONS
TERMS · TRADES
Also Detroit and Dearborn

Westland GARDEN CENTER AND NURSERY
See Our Complete Selection of Unusual Speciman Plants
● Japanese Maple ● Topiary Plants
● Weeping Cederus ● Table Top Pines
● And Many More
25% OFF DWARF FRUIT TREES $12.95
ORNAMENTAL TREES
● Dogwoods ● Flowering Crabs
● Weeping Cherries ● Golden Chains
● Purple Leaf Plum ● Wisteria
● Weeping Elm
BROADLEAF EVERGREENS
● Azaleas ● Rhododendrens
● Dwarf Rhododendrens
● Blue Holly ● Mahonia Holly
● Pieris Japonica ● Ilex
SHADE TREES
● Locust ● Maples ● Ashes
● Oak ● Gingkoes
CONFIRS
● Douglas Firs ● Concolor Firs
● White Spruce ● Colorado Spruce
● Austrian Pine ● Japanese Blk ● Pine
CHOOSE FROM OUR LARGE SELECTION ANNUALS, VEGETABLE PLANTS & HANGING BASKETS
COMPLETE LANDSCAPE & DESIGN SERVICE
M. - Sat. 8-7
Sun. 9-5
32593 CHERRY HILL
WESTLAND • 721-6610
(BETWEEN MERRIMAN & VENOY)

Non-Smokers Insurance
UP TO 25% OFF!
Homes / Apartments / Doctor's Offices
Small Businesses / Other applications
Michigan Assurance Agency
352 N. Main / Plymouth, Michigan
Phone 459-8520

GARDNER & SCHUMACHER
DDDays
OPEN TO THE PUBLIC FOR DDDAYS ONLY!
SUN., MON., TUES., WED. — MAY 20, 21, 22, 23
SHOWROOM NORMALLY OPEN THRU THE TRADE ONLY!
Save 10% to 50% Off!
FLOOR SAMPLES REDUCED! MARK-DOWNS!
SUPER SPECIAL! DDD BASEMENT CLOSE-OUTS!
OUT THEY GO! NOTHING HELD BACK! DINING ROOM, SOFAS, OCCASIONAL PIECES, ETC.! GATHERED FROM ALL FLOORS!
FURNITURE GREATELY REDUCED!
THE BIGGEST SHOWROOM-WIDE SALE WE HAVE OFFERED! EVERY ITEM MARKED-DOWN — SOFAS, LOVESEATS, LAMPS, OCCASIONAL TABLES, CURIOS, BEDROOMS, DINING ROOMS, SLEEP SOFAS, MATTRESSES AND BOX SPRINGS, WALL UNITS, DESKS, AND MUCH MORE IN OUR 40,000 SQ. FT. BEAUTIFUL FURNITURE STYLES FROM LOUIS XV TO CHROME AND GLASS. ANYTHING AND EVERYTHING YOU NEED FOR YOUR HOME AT REAL CLEARANCE PRICES AND AT REGULAR GARDNER & SCHUMACHER QUALITY. TAKE ADVANTAGE OF THE SAVINGS!
20% OFF OUR DESIGN STUDIO SELECTIONS!
CUSTOM WINDOW AND WALL TREATMENTS, WOOD SHADES, CUSTOM SHADES, DECORATOR WALL COVERINGS AND DESIGNER FABRICS FOR DRAPERY AND UPHOLSTERY AVAILABLE BY THE YARD OR INSTALLED BY OUR OWN SKILLED CRAFTSMEN. CHOOSE FROM FRENCH TERGAL OR BATISTE SHEERS, LOVELY SATINS. ALL WITH MARVELOUS COLOR LINE WITH JUST THE RIGHT SHADE FOR THAT AREA THAT NEEDS SPECIAL ATTENTION.
TAKE-WITH OR PICK-UP POLICY ON SMALLER ITEMS IN EFFECT DURING DDDAYS!
G&S
OUR DESIGN EXPERTS CAN ASSIST YOU IN MAKING THE RIGHT SELECTION AT NO ADDITIONAL COST.
ALL SALES FINAL
PRICES INCLUDE PREPARATION & SET-UP AND DELIVERY
FREE PARKING ACROSS THE STREET
1420 WASHINGTON BLVD.
965-2137
SPECIAL SALE HOURS:
MONDAY 9 TO 8
TUESDAY 9 TO 5:30
WEDNESDAY 9 TO 5:30
MASTER CHARGE, VISA, INSTALOAN & B.A.C. BANKLINE ACCEPTED
DOWNTOWN . . . ON THE TROLLEY LINE

A. R. KRAMER CO.
PRESENTS LEES CARPETS
MOMENTUM '79
29 Dramatic Displays—500 Trendsetter Colors
SALE ENDS JUNE 6th

SAVE 15% to 30%
DURING OUR EXTRAVAGANZA
Value-15% to 30% off
Savings on the latest carpet fashion; not old distress merchandise. That is the very reason we are so excited about this sale.
Selection
29 distinctive stylings in 500 colors. That's selection. Not just a few restricted items. Every major carpet style represented in every color made in each group. Come in and look us over during our extravaganza.
Professional Helps
We will offer professional helps in quality style, performance, and decorating for your assistance. We take great pride in our earned reputation. Ask your neighbor.

A. R. KRAMER CO.
SINCE 1925
15986 MIDDLEBELT (between 5 and 6 Mile) LIVONIA
522-5300
HOURS: Mon., Wed., Thurs., Fri. 'til 9 P.M. Tues. & Sat. 'til 6 P.M.

Jazz band takes 1st in festival

By BETTY DeLANO

The Plymouth Centennial Educational Park (CEP) Jazz Band came home last Sunday afternoon from the Central Ohio Jazz Festival in Columbus, Ohio, carrying the title of best high school band in the festival.

Sponsored by the Ohio State University Jazz Ensemble, the high school division of the festival included 10 competing bands that were judged in three catagories — ensemble, rhythm and solos, and improvisation.

Subdivisions of the three categories were overall tone texture, authority and precision, and time and interpretation in the ensemble catagory; balance, fills and back-up, and time and rhythmic feel in the rhythm category. The solos and improvisation category was divided into woodwinds, brass and rythm.

Judges of the high school bands were Bruce Early ,from Aquinas College in Grand Rapids; Dave Melle, from Bowling Green State University in Bowling Green, Ohio; and Frank Brown, from the Cincinnati Conservatory of Music.

Performing under the direction of Carl Battishill, the CEP Jazz Band played "Spain" by Chic Corea with Mark Thrasher on alto saxphone, John Upton on trombone and Jeff Korsnes on electric guitar. "Doin' Time," by Hank Levy, featured Ted Hennig on tenor saxophone and "Moose the Mouche" with solos by Jeff Stopa on trap set, Thrasher and the entire trombone section.

Comments made by the judges were that the band played with a very mature sound, had a good rhythm section, a tight brass section and had an exciting sound. The band was also complimented on musical selection.

In becoming eligible for the festival, Battishill had to fill out an application months in advance and include a sample of the band by means of a tape. Twenty applicants were received and 10 bands selected for the final competition.

Ten college bands were also judged in the festival. They were judged by the Phil Woods quartet. Winning bands in the high school and college divisions were then a part of a concert Saturday night that featured the Ohio State University Jazz Ensemble and the Woods Quartet.

According to Battishill, about 1000 people attended the concert Saturday night, which was the largest audience the CEP band had ever played for.

Being in Buckeye Country and the only Michigan band in the festival, Thrasher threw in a few bars of the University of Michigan fight song during one of his solos, making the bands home location well known.

Battishill said the band was very well received and responded favorably to Thrashers' solo.

The band left from Phase Three on Friday afternoon and returned Sunday afternoon. The cost of the trip was paid for by the band members. The group was accompanied by four parents and Battishill.

Members of the band include Thrasher and Kathleen Griffing on alto saxophone, Hennig and Roger Anason on tenor saxophone and Joe LeBeau on baritone saxophone. The trombone section includes Upton, Chris Koepke, Karen Lattin and Greg Hausman.

Bruce Ruttenberg, Jeff Stankowitz, Bob Sherman and Laurie Golden make up the trumpet section and Korsnes on electric guitar. Eric Flavin on bass, Jeff Stopa and Jerry Hotchkin on trap set, Ted Johnson on vibes and Mike McGonagly on piano make up the rhythm section.

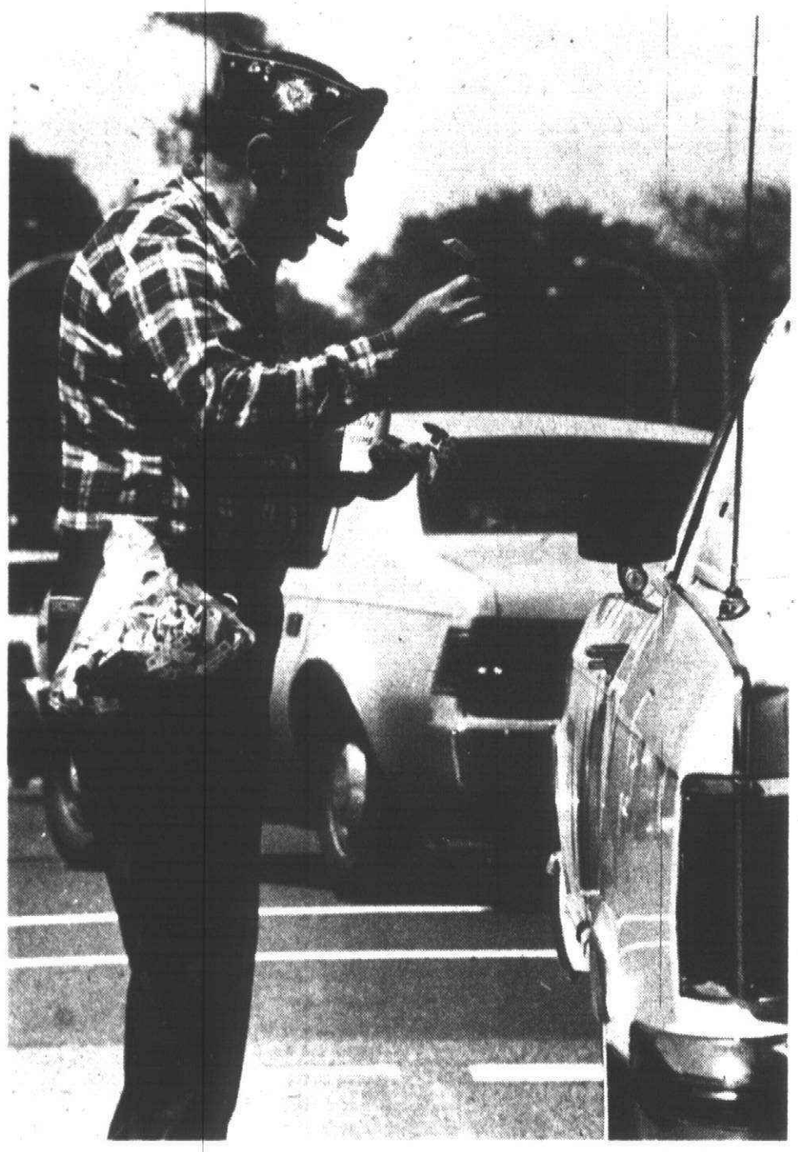

Sale for veterans

Buddy Poppies were sold on the streets of Plymouth last week by local members of veteran organizations to raise funds for veterans in need, particularly those hospitalized, and for widows of veterans. Shown here selling poppies is Dan Fowler of the Mayflower VFW Post of Plymouth. (Staff photo by Gary Caskey)

Legislators concerned about DeHoCo plans

Three local representatives have written a letter of concern to Gov. William G. Milliken about state plans to construct a maximum security prison on the Detroit House of Correction grounds in Northville Township.

In the letter, state Representitives Jack Kirksey, R-Livonia, Northville, Robert Law, R-Livonia, Westland, and Roy Smith, R-Ann Arbor, said they would appreciate any available information on the proposal.

Smith's district includes the city of Plymouth and part of Plymouth Township.

"We have some grave concerns about the location of a maximum security prison in this area and would like to have information regarding the exact plans and future developments of the DeHoCo site by the State of Michigan," the letter stated.

"It was our previous understanding that should the state purchase the site, it would be used for the housing of parole violators and people who have committed lesser crimes."

The state has agreed to pay $1.6 million for the women's portion of DeHoCo near Plymouth as the site for a new state prison, according to the representatives.

The legislators said that the agreement is the first step toward construction of a new 550-bed prison that will house both minimum and maximum security prisoners in the same facility.

During the projected 3-5 year construction period, prisoners convicted of minor infractions will be housed in the women's facility, which has been empty since August 1977.

"While we realize the problem involved in finding locations for prison sites, and concur with the urgent need to go forward with these types of projects, we do feel there are some problems in converting a minimum security facility into a maximum security prison," they said.

In addition, according to the three lawmakers, there are more state insitutions within the 12 mile area of the proposed prison site than anywhere else in the state.

"Therefore, we would appreciate any further information you may have on this proposal," they said.

PROFESSIONAL
Carpet Cleaning

SHAMPOO ANY LIVING ROOM & HALL Regardless of Size $14.95
STEAM CLEANING ALSO AVAILABLE (At reduced Rates)
We specialize in carpet tinting, dyeing and laying
VISA
EACH ADDITIONAL ROOM SHAMPOOED $10.95
UPHOLSTERY CLEANING SPECIAL!
COUCH $30.00
LOVE SEAT $20.00
CHAIR $15.00
REID
CARPET, UPHOLSTERY, DRAPERY CLEANERS
533-0665

Are You Living Alone and NOT Liking It?
Or, Living With Your Children and Feel Like You're In The Way?
Perhaps You Should Consider...
FRANKLIN CLUB APARTMENTS
An Adult Community Located at 28301 Franklin Road Southfield Michigan
Among the Many Services We Offer...
• Breakfast and Dinner
• Apartment Cleaning
• Linen Service
• Ongoing Activities
• Attendants on Duty 24 hrs. Daily
• All Utilities
• Chauffeur Service...
and, of course Companionship!
Come to Our OPEN HOUSE EVERY SUNDAY from 1:00 to 4:00 P.M.
... And See For Yourself
Call 353-2810 for details

Spring INSULATION Special
$279 per 1000 sq. ft. ceiling 6" blown fiberglas FREE ESTIMATES
Roll Insulation Available for Do-It-Yourselfers
348-9880 • 227-4839
Jones Insulation Supplies

MOWER BUSTED?
We fix REELS & ROTARIES
TOWN 'N' COUNTRY Hardware & Fireplace
27740 FORD ROAD • GA 2-2750

FREE HOMEBUILDER'S CLINIC ON HOW TO FINISH YOUR OWN HOME

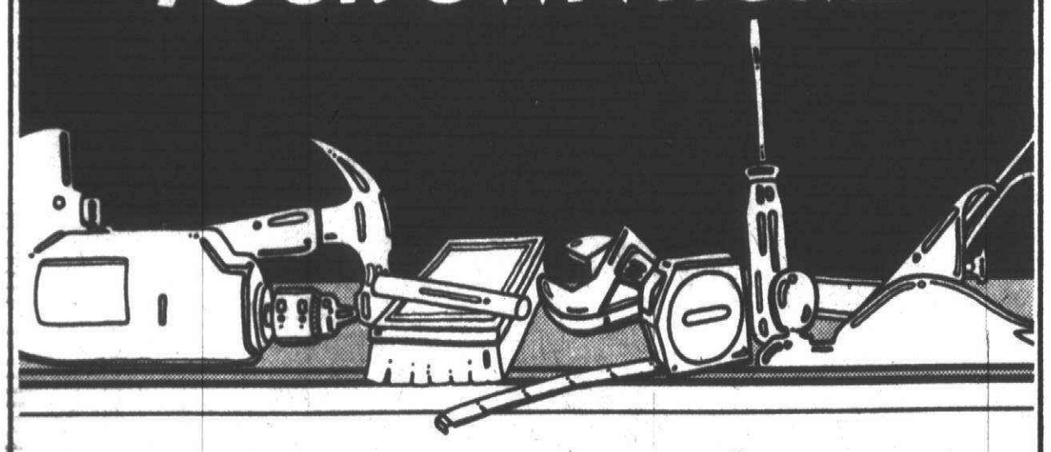

We're giving away our trade secrets.
Let Capp Homes' professionals show you how to save real money by finishing your home yourself. We've helped over 60,000 families get more home for the money, working from their plans or ours. Now it's your chance to learn the tricks of the building trade . . . the ins and outs of finishing a home yourself. Talk to experts. View a slide presentation showing, step-by-step, what goes into building a Capp Home. Examine the construction materials, study our informative booklets. And get all your questions answered on design, construction, finishing and financing. There's no cost or obligation. So make plans to attend now:

CAPP HOMES
EVANS PRODUCTS COMPANY
CUSTOM BUILDERS SINCE 1946
"Home Builders Clinic"
Wednesday May 23, 1979 ● 7:00 p.m.
Holiday Inn
I-75 & 9 Mile, Hazel Park, Michigan
Your Capp Representative is: Pat Dailey ● (313) 399-5566

FISHER WALLPAPER & PAINT

SAVE $4-$5 a gal.
OFF OUR BEST EXTERIOR LATEX HOUSE PAINTS
• 8 year durability
• Covers in one coat
annual BIG HOUSE PAINT SALE
SAVE $2.50 ON CUSTOM COLORS.

5-Way Interior Latex Flat reg. $12.99 now $9.99
Latex Redwood Stain reg. $7.99 now $3.99
5-Way Interior Semi-Gloss reg. $13.99 now $10.99
Oil Based Floor Enamel reg. $13.99 now $9.99
NEW! Visit our new superstore on Middlebelt in Livonia
SALE ENDS JUNE 3
FISHER WALLPAPER & PAINT
LIVONIA
NEW! 19704 Middlebelt & 7½ Mile
478-9200
Wonderland Center 425-8970

Canton Observer

Sports

In the Pocket	2B
Canton softball	2B
Best track times	3B
Soccer standings	3B
JV softball	3B
Suburban Life	9B
Opinion	13B

Monday, May 21, 1979

Canton, Salem finish 1-2 in regionals

By BETTY DeLANO

The only fair way for a regional tournament to end if both Plymouth Salem and Plymouth Canton are participating is for both teams to win.

This was the case on Friday when the girls' golf teams played in the regional tounament at Burroughs' Farms in Brighton. Canton walked away with first place with a four player 18-hole score of 405, and Salem placed second at 426.

What the two teams won was a chance to play in the state finals on June 4, a chance that Salem also had last year after placing third in the regional action.

Leading Cantons' effort was senior captain Cathy Andersen with a 93. Andersen also earned a piece of a medalist title that she shared with Lisa Leclere of Pinckney.

Andersen finished the front nine with a seven over par 44 and followed up on the back nine with a 49. Par on the back side was 36 for a total 73.

Andersen was joined by teammate Peggy Visser, who shot a 97, coming in with a 53 on the front and improving on the back to take a 44. The back nine score was a personal best for Visser during an interscholastic match.

Janis McGlone added a 97 to the Chiefs' winning total broken up 48-51 and Karen Mullen scored a 62 on the front nine and a 55 on the back for a final score of 117.

Plymouth Salem leader Meg McGee took a 47 on the 2,925 yard front nine and a 51 on the shorter 2,768 yard back for a total 98.

Sophomore Nancy Stevens added a 106 to the Rock score with a 52 on the front and a 54 on the back. Beth Maggio shot a 54 and a 55 for a total of 109 and freshman Carol Ross scored a 54 on the front nine and a 59 on the back nine for a final score of 113.

McGee and Maggio are the only two players for Salem that have played in regional action and Mullen is the only player on the Canton squad lacking regional experience.

"I'm extremely pleased and proud with the way the girls played today," said Salem coach Bob Waters. Salem has lost to Saline twice this season and was pleased to have beaten them when it really counted.

"The girls really come through when it means the most," said Waters. "It's great that the top three teams were all from the same league."

Third place was taken by Pinckney with a score of 444, to edge Saline out by one stroke. Saline came in with 445 to take fourth place ahead of Grosse Ile, which shot 456.

Sixth place was taken by Dearborn High School at 460 and seventh place went to Brighton at 467. Brighton is also a member of Canton and Salem's league.

Detroit Henry Ford High school placed eighth with an 18-hole score of 520, Dearborn Edsel Ford was ninth at 549 and Dearborn Fordson placed tenth at 561.

SALEM AND CANTON also competed in regular season duel-matches this week. Canton improved its' record to 11-0 with a win over Willow Run, 212-258 and Salem lost to Saline, and 212-193 for an overall season record of 6-4. Both matches were Wednesday.

Andersen was low scorer with a 43 to lead the Chiefs against Willow Run. Playing at Glenn Oaks Golf Course in Ypsilanti, Andersen was followed by McGlone at 53, Visser at 54 and Mullen at 62.

Willow Run posted scores of 55, 56, 71 and 76 on the par-36, 2900 yard layout.

"The course was real dry and we had pretty good scores from everyone," said Canton coach Ann Buie. "Cathy is really playing well as shown in the regionals and everyone else is becoming more consitent and dependable."

Salem took its loss on Brooksode Golf Course in Saline. Counting a trio of 51's from Maggio, McGee and Ross and a 59 from Stevens, the Salem squad added another loss to its' record to secure a third place finish in the Central Six.

Canton has two more league matches before the state finals June 4.

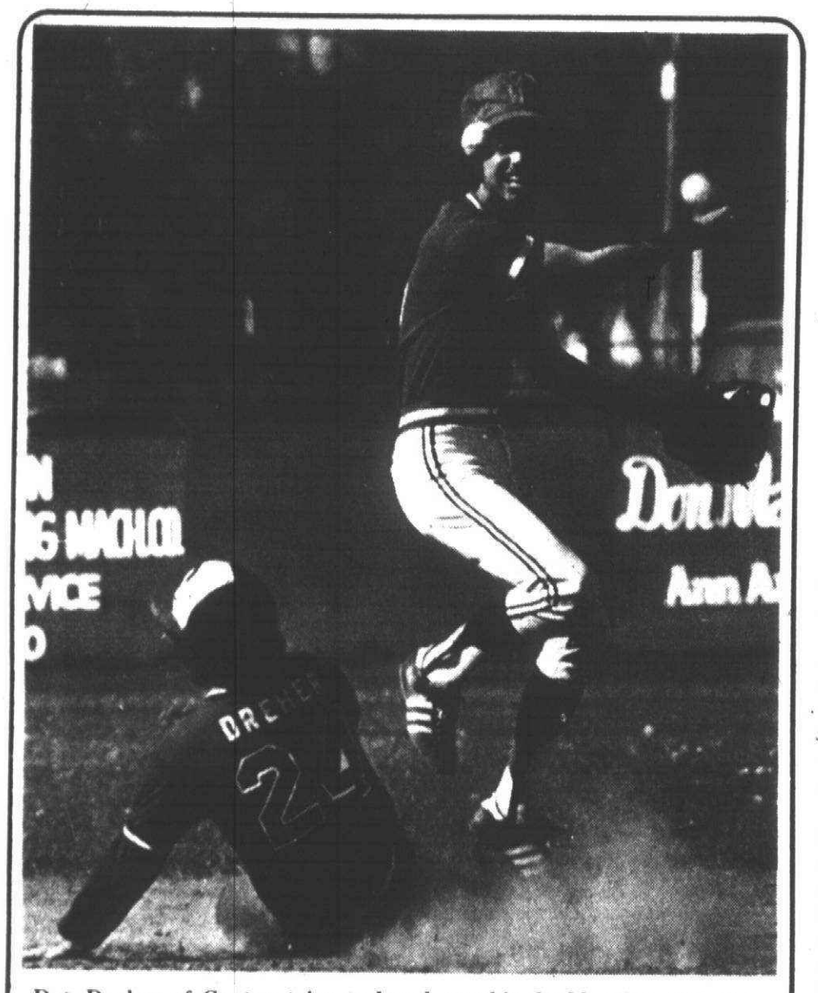

Don Dreher of Canton tries to break up this double play, and almost did. (Staff photos by Gary Caskey)

Chiefs explode in 14-4 victory

By SCOTT ADLER

The Plymouth Canton Chiefs exploded for eight runs in the first inning and coasted to a 14-4 victory over Western Six rival Walled Lake Western last Wednesday on Canton's home field.

The Chiefs upped their record to 12-5 overall and 6-2 in the league. It was their fourth straigbt triumph.

The Warriors played a sloppy game in the field, committing eight errors, including three in the Chiefs eight run first inning.

Dan Funkhouser went six innings for Canton, giving up four runs and seven hits while striking out seven.

"Danny did a good job today except he had a few control problems," said Canton coach Fred Crissey of Funkhousers' four walks. " He had thrown 90 pitches and we figured we would give him a rest." Guy Kananen finished off the one-sided victory.

It was junior shortstop Al Lipinski that led the Chiefs offensive attack with three hits, two RBIs' and scoring three runs.

"I thought we had a good day," Crissey said. "We needed a game like this after playing five games in five days. Needless to say I'm pleased."

Russ Mandle had trouble with the sun in right field as two balls, including this hit, dropped in front of him.

Salem softballers fall to Belleville

The Plymouth Salem softballers win streak didn't last very long.

The Rocks broke a five-game losing skein with a win over Allen Park last Tuesday, and they started out pretty well against Belleville on Thursday. But they couldn't hold an early lead, as they fell 6-3.

The loss dropped the Rocks to 6-9 on the season and 3-5 in the Suburban Eight league. They have now lost six of their last seven contests.

Against Belleville, Salem took a 2-0 lead after the first inning. Nan Horwood started it off with a walk, stole second, and went to third on a passed ball.

Sue McDowell also walked and stole second before Cheryl Sobkow sliced a single scoring both runners.

But Belleville came back with tbree runs in the third and three more in the fourth to clinch the victory.

Salem's last run came when McDowell was safe on an error, went to second on Sobkow's groundout, advanced to third on a passed ball, and scored on Doris Hoebscber's base hit.

Jill Goodrich started for Salem and went four innings, allowing three runs on three hits and two walks. She struck out one.

Cathy Gardner took over in the fifth and was the losing pitcher, as she surrendered three runs on one hit and three walks, while fanning one.

Jan Boyd pitched the final two frames and didn't allow any runs, hits or walks. She struck out three.

The Rocks are idle until Thursday, when they travel to Trenton for a 4 p.m. contest.

Salem bounces back

Its been a season of streaks for the Plymouth Salem netters. And Rock tennis coach Jim Stevens hopes the latest one continues for a while longer.

Salem started out the season with five straight meet wins, and everything was looking good. But the Rocks were ambushed their next time on the courts by Trenton, losing 5-2.

Their downfall continued in their next meet, as Dearborn Edsel Ford also posted a 5-2 win.

But the Rocks have turned things around once again, as they claimed their third and fourth straight wins last week, crushing Allen Park and Livonia Franklin by identical 6-1 scores. The win over Franklin was the third in a row by a 6-1 score.

The Salem netters lost only five sets in the two meets, but it left them with one streak they wanted to end. No. 3 singles Dick Cook was the only Salem loser in both meets, dropping a 6-4, 6-3 decision to Allen Park's Paul Bisaro, and losing to Andy Thomas of Franklin in a third set tiebreaker, 6-2, 3-6, 7-6 (5-2 in the tiebreaker).

But the good far outweighed the bad for the Rocks, as they improved their league record to 6-2 and their season mark to 9-2.

Winners for Salem in the Allen Park meet in singles play, held last Tuesday, were Bob Braun in No. 1 singles, 6-1, 1-6, 6-3 over Jeff Wagner; Ed Thomas in No. 2 singles defeated John Digasbarro, 6-0, 6-0; and Scott Crespo, a 6-1, 6-2 winner over Keith Cole in No. 4 singles.

Rocks beaten

Defending Suburban Eight league champion Dearborn Edsel Ford proved to be more than Plymouth Salem could handle, as the Rocks fell 90-42 in a boys' track meet last Wednesday.

The loss dropped Salem to 2-3 in the league and 3-4 overall. Edsel Ford remains one of the track powers in the conference, according to Salem Coach Gary Balconi.

"Edsel Ford has some very strong individuals, especially in the track events," Balconi said. "It could be a very close league meet."

Balconi figures both the Dearborn schools, along with Belleville, have a shot at the conference crown when the league meet is held on May 30.

"I think Dearborn may be the toughest, but Edsel Ford is the defending champion," Balconi said.

Salem managed only five firsts against Edsel Ford, with four coming in the field events. Leigh Langkabel was the team's lone winner in the track events, as he captured the 440-yard dash (53.1).

Rob Neu grabbed first place in the high jump (5-10) while Bob Pittaway won the discus (135-10). Rick Hanshu finished first in the long jump (20-8½) and Jack Wellman took the pole vault (12 feet).

Plymouth Canton had no more luck than Salem, as the Chiefs dropped their fifth straight dual meet, losing to Waterford Mott 89-39 last Wednesday.

Dan McGlinn accounted for two of Canton's five firsts, as he won the 330-yard low hurdles in a new school record (40.3), and tied with teammate Dave Talaga for first in the high jump (5-8).

Ted Toll won the discus for the Chiefs (120-8½), Al Olszewski took the shotput (44-1), and Rick Fleischer was first in the 220-yard dash (23.5).

Canton remains winless for the season with an 0-5 overall record and an 0-3 mark in Western Six league.

Salem hosts Allen Park Tuesday, while Canton travels to Northville for its last dual meet Thursday.

Rocks outpower Tigers

By C.J. RISAK

It really shouldn't surprise Plymouth Salem baseball fans that Dave "Bubba" Wilcox provided the heroics in last Thursday's 8-5 win over Belleville.

After all, Wilcox has been producing all season, and after being held to one measly single in his first three at-bats, it only seemed likely that he would come through when the team really needed him.

And come through he did, belting a two-out, three-run homer in the bottom of the sixth inning to break up a tie game and give Salem its winning three-run margin.

With a slight breeze blowing toward leftfield at Salem's park, the contest became a game of long ball, as three Rocks slammed home runs and a Belleville player hit another.

Matt Etienne got things going early for Salem. After Belleville scored once in the opening inning, the Rocks punished Belleville starter Tim Wallis by scoring five times in their half of the opening frame.

Wallis got the Rocks' leadoff man, Paul Woodard, and, after Paul Dillon singled, Wallis got Jim Anderson to hit into a force play. But the Rocks then rallied, as Wilcox singled and Sam Merrill walked, loading the bases.

Etienne then smacked a grand slam homer over the rightfield fence. Before the dust settled, Mike Woodard followed Etienne's blast with a solo job of his own and Salem led, 5-1.

Tom Montgomery replaced Wallis on the mound for Belleville and retired Woodard to end any further Rock threat.

BELLEVILLE BEGAN to peck away at the Salem lead, scoring twice in the second on a two-run shot by third baseman Larry Seacox, and added another in the third on a double, single and a sacrifice fly.

Meanwhile, Montgomery had silenced the Rocks' hitting attack, allowing just one single through four innings. In the top of the sixth, Belleville knotted the score on a leadoff double and bunt single.

But that just set things up for Wilcox' dramatic homer, which came after a leadoff walk to Chris Hannon, a bunt single by Paul Woodard. Barry Owen, pitching in relief of Rock starter Dave Runge, then popped out to the pitcher and Anderson struck out. But Wilcox' hit ended the affair with a flourish.

Macauley's cash and carry

monday tues. wednesday MAY 21, 22, 23

furniture SALE ...SALE

Cash & Carry
$20.00
STACKING CHAIRS
Polished chrome frame. Vinyl back and seat. Assorted colors. With arms Reg. $25.88
Without arms Reg. $22.88
Cash & Carry
$18.00

Cash & Carry
$46.00
SECRETARIAL POSTURE CHAIR
Vinyl back, fabric seat, polished chrome base. Available in Black or Brown. Reg. $57.88

Cash & Carry
$38.00
TWO DRAWER LETTER FILE
Heavy gauge steel construction 15" x 18" x 27-5/8" high. Available in Black or Tan. Reg. $47.88

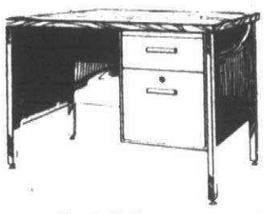

Cash & Carry
$74.00
19" x 40" DESK
Single pedestal, steel construction. Box drawer and file drawer with cam lock. Chrome legs, walnut plastic laminate top. Black or Tan. Reg. $92.88

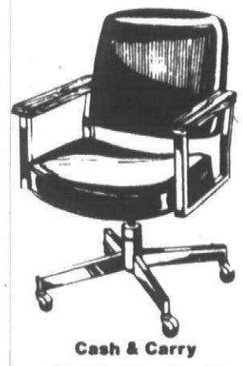

Cash & Carry
$56.00
EXECUTIVE SWIVEL CHAIR
Comfortable vinyl back with fabric seat and polished chrome base. Black or Brown. Reg. $69.88

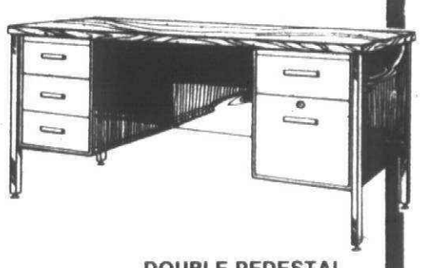

DOUBLE PEDESTAL DESK
Generous 54" x 24" top. Four box drawers and one full suspension file drawer. Walnut finish plastic laminate top. Black only. Reg. $152.88
Cash & Carry
$121.00

MACAULEY'S OFFICE PRODUCTS

Green/8 Shopping Center • Sears Shopping Center • Michigan at Shelby • Briarwood Mall • 9535 Greenfield • Wonderland • Northland • Eastland • Southland • Troy • Novi

In The Pocket

By W.W. EDGAR

There is a bit of unrest among bowlers in the area and it has nothing to do with the rules and regulations just passed by the American Bowling Congress.

They are concerned about the energy crisis and the fact that there may be a gasoline shortage by fall. If the shortage develops, as some of the purveyors of doom and gloom insist, it may cause a a complete re-shuffling of the all-star leagues.

The two leagues most affected would be the Tuesday and Thursday Bonanza all-star classics. The Tuesday event is bowled at Orchard Lanes in Pontiac and the Thursday competition between many of the same bowlers is held at the Thunderbowl in Allen Park.

These two houses are miles apart and it would require a lot of driving for the 80 members to go from place to place.

In the women's all-star leagues the driving distance is not as great. The Bowlerettes bowl at Luxury Lanes on Nine Mile Road and the Ladies Major will hold forth at Ark Lanes West, which is at the intersection of Telegraph Road and Northwestern Highway.

Many of the other leagues will be affected, too. It may be that there will be a general shuffling before another season rolls around.

THIS IS the week that summer league bowling gets under way and one of the interesting features this year is the prominent place the senior citizen leagues are taking.

According to an early survey the seniors will be out in force all summer and furnish the background of all league schedules.

It is interesting to note that league bowling among the seniors got its start a quarter of a century ago at Livonia Lanes, then owned and operated by Clarence Hoffman.

It started on a Christmas morning when Hoffman got to wondering what the seniors were doing and whether they would come down and watch the bowlers.

The invitation was accepted and that afternoon the seniors voiced their desire to try their luck at knocking down the pins.

Within two weeks a league was formed and it wasn't long until it became a traveling circuit. Bowling Day became a holiday for the seniors and they now are an integral part of the bowling game.

18-6 softball win

Canton crushes Western

The Plymouth Canton varsity softball team added another win to its Western Six League record by beating Walled Lake Western 18-6 Wednesday.

The Chiefs hold a Western-6 record of 5-2, giving them second place behind Farmington Harrison and 6-6 overall.

A single to right csenter field by MariAnn Pink in the first inning and a single down the third base line by Vickie Cavallero gave the Chiefs an early three run lead over the Warriors.

Canton's Stephanie Hancock scored in the fourth inning on an error at home plate and the Chiefs rallied for five more runs in the fifth inning.

A triple by Pink brought in three of the five runs and a single up the middle by Cheryl Pijanowski brought in the other two.

Canton scored seven of its last nine runs in the sixth inning and finished out the game with two runs in the seventh.

"We had 22 hits against Walled Lake mainly because their pitcher was so slow," said Canton coach Max Sommerville. "This was the best game we have played all year. We had 19 singles, two doubles and one triple. We were hitting very well."

Pink was complimented by Sommerville for the fine job she has been doing starting for the team. Senior pitcher Lucy Howe is out of the line-up for two weeks due to a sore shoulder.

In non-league action, Canton lost to Livonia Bentley 6-4 on Friday.

Bentley got eight hits off of Pink, six of which were in the fifth inning. Canton had nine hits.

Canton will play a double header against Waterford Mott today to make up a game missed earlier in the season because of rain. On Wednesday the Chiefs take on Northville at Northville. Both games start at 4 p.m.

LOOSE RUG CLEANING
Ferguson
Located in Livonia Commerce West Office Complex
CARPET CLEANERS
• SCATTER RUGS • BRAIDED RUGS
• HAND HOOKS • ORIENTALS • SHAGS
BRING RUGS IN AND SAVE 20%
32485 SCHOOLCRAFT LIVONIA, MI
525-1220
WALL TO WALL STEAM CLEANING OR SHAMPOO METHOD AVAILABLE

BUILDING MATERIALS FOR THE DO-IT-YOURSELFER
Erb Cashway Lumber
LIVONIA (313) 261-5110
11970 FARMINGTON RD. LIVONIA, MICHIGAN 48150
STORE HOURS: WEEKDAYS 8A.M. TO 5:30P.M. FRI. 8A.M. TO 8PM. SAT. 8A.M TO 5PM. SUN. 10A.M. TO 3PM.

Livonia JayCee Spring Carnival
Plymouth Rd. Parking Lot between Gate 4&5
May 23 - June 3
Prices 50¢, 75¢ & $1.00
Specials - Pay One Price
M-F 3:30-11 p.m. Sat. Noon-11 p.m.
Sun. and Memorial Day 1-11 p.m.

TELEVISION
SERVICE SPECIAL ONLY $5
We will pick up your television set, bring it to our shop and have it checked by our TV experts. You will then be notified by telephone of the cost of repair. If you decide not to have it repaired we will return it to your home. All for only $5
USED COLOR TV'S FOR SALE
STA-RITE TV
28915 JOY RD. WESTLAND
PHONE 525-5450

LEARN TO FLY!
SPRING SPECIAL
This ad and $10 entitles you to a discovery flight during which you actually FLY THE AIRPLANE under the direction of a flight instructor.
Take Off WITH OUR $10 Discovery Flight
Gift Certificates Available
Plymouth AERO Co. Inc.
455-9300
JOY AND LILLY ROADS - CANTON
METTETAL AIRPORT
COME IN OR CALL

1 FREE WITH 4
OLYMPIC STAIN
OLYMPIC OVERCOAT
Buy 4 GALLONS OF ANY ONE OLYMPIC PRODUCTS, GET 1 MORE FREE
SEMI-TRANSPARENT OR SOLID COLOR
THE HOUSE PAINT THAT COVERS OIL PAINT WITH A TOUGH 100% ACRYLIC FINISH
HURRY! SALE ENDS MAY 28th
(SPECIALLY MARKED GALLONS NOT INCLUDE
SALEM LUMBER CENTER
30650 PLYMOUTH ROAD
GA. 2-1000
STORE HOURS
Monday thru Friday 9 a.m. - 8 p.m.
Saturday 9 a.m. - 6 p.m. Sunday 10 a.m. - 5 p.m.
Shed open Mon., Thurs., Fri. til 8 p.m.
Your Neighbor Shops Here
VISA

Amoco All-Pro Savings
TIRE SALE
ATLAS Cushionaire†
bias ply whitewall
Our Lowest Priced Tire
as low as 27.95* each plus F.E.T.
Sub-compact size A78-13

Size	Sale Price*	Size	Sale Price*	Size	Sale Price*
E78-14	39.95	G78-15	43.95	J78-15	46.95
F78-14	40.95	H78-15	45.95	L78-15	47.95
G78-14	42.95				

Plus F.E.T. ranging from $1.49 to $2.96, depending on tire size, plus sales tax, retailers occupation and like taxes.
Other sizes, as available, at comparable savings.
*Sale prices may vary from dealer to dealer. †Trademark CUSHIONAIRE Reg. U.S. Pat. & TM Off. Atlas Supply Company

Get Red Carpet Service at Standard. Or you get a free gift.
We'll clean your windshield and offer to check your oil. If we forget, you get a valuable free emergency travel kit.*
Look for our Red Carpet Service sign. It identifies us as a participating dealer with Red Carpet Service at our full-service island. We'll clean your windshield and offer to check your oil. If we miss, remind us and we'll give you a free emergency travel kit,* featuring road flares, safety flag, first aid kit, and other valuable emergency aids. *(Or get $1.00 off your purchase)

*Sale price: Actual sale price and offers by participating dealer may vary from dealer to dealer. Your Amoco dealer is an independent retail businessman. Offer ends 5/31/79.
Trademark ATLAS Reg. U.S. Pat. & TM Off., Atlas Supply Company
Trademark AMOCO Reg. U.S. Pat. & TM Off., Amoco Oil Company
Charge it with your Amoco, Torch Club or Diners Club credit card.
Standard

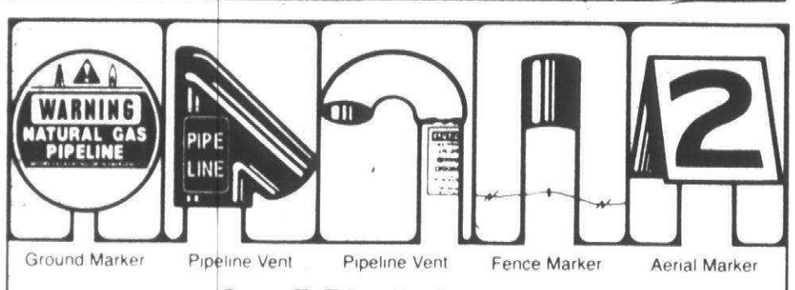

In Michigan, these are some of the signs to investigate before you excavate.
They're all signs of an underground pipeline. If any of these signs are near where you're planning to dig, probe or blast, please call the statewide "Miss Dig" number 48 hours in advance.
800-482-7171
A trained operator will obtain information on location and type of work. "Miss Dig" will then notify any utility with facilities in the area. Participating utilities, including Panhandle Eastern Pipe Line Company, will send representatives to identify any underground installations.
"Miss Dig" can help you avoid a dangerous situation. Pipeline markers locate the buried pipeline *only* in the immediate vicinity of the marker. Any type of ditching, boring, drilling, blasting, deep plowing, excavating, earth moving, mining or seismic work *in the vicinity* of a pipeline is potentially dangerous. That is why it is important to seek help 48 hours *before* you undertake any of these activities near a pipeline.
You'll get help fast by calling "Miss Dig" at
800-482-7171
Panhandle Eastern Pipe Line Company
3444 Broadway
Kansas City, Missouri 64111
O&E

JVs lose heartbreaker to Riverside

The Plymouth Canton junior varsity softball team suffered its first loss of the season Thursday in a double header against Riverview.

The Chiefs beat their opponents 17-0 in the first game but lost the second, 10-9.

Putting the mercy rule into effect, the Chiefs held the Riverview squad scoreless for five innings of play and managed to have at least a 10-run lead by that time.

Canton scored one run in the first inning, six in the second, four in the third and the remaining six in the fourth.

Pitcher Cindy Sovine gave up one hit and had five strike outs with no walks.

"Cindy is pitching very well," said Canton coach Cathy Himes. "The entire team is starting to move better on the field and is hitting with more confidence."

In the second game, Canton enjoyed a 9-3 lead until the fourth inning when Riverview its comeback. Plagued by a number of errors, Canton let go of its lead giving Riverview the game in the bottom of the seventh inning, 10-9.

Canton beat Walled Lake Western on Wednesday 11-10 after being down by two runs stepping up to take their last turm at bat.

The Chiefs again had a commanding lead over their opponent, holding the Warrioirs to only two runs until the fifth inning. At the end of the fifth, the Chiefs were ahead 8-2.

Pearly Cunningham knocked in the winning two runs for the Chiefs on a double to center field, scoring Julie Stratton and Missy McMurry.

Western Suburban Soccer standings

Div. 1			
Farmington 1	4	0	0
Livonia 3	3	0	1
Livonia 1	2	1	1
Livonia 2	2	2	0
Plymouth 1	2	1	0
Livonia 4	0	2	1
Plymouth 2	0	3	1
Northville 1	0	4	0
Div. 2			
Livonia 5	4	0	0
Northville 2	3	1	0
Plymouth 4	2	1	0
Livonia 7	1	2	2
Livonia 8	1	2	1
Farmington 2	1	2	1
Livonia 6	1	2	0
Plymouth 3	0	4	0
Div. 3			
Farmington 3	4	0	0
Plymouth 5	3	0	1
Plymouth 6	2	2	0
Livonia 9	1	1	1
Livonia 10	1	2	1
Livonia 12	1	2	1
Livonia 11	1	2	0
Northville 3	0	4	0
Div. 4			
Livonia 15	3	0	0
Northville 4	3	1	0
Livonia 16	2	1	1
Farmington 4	2	1	1
Livonia 14	1	2	1
Plymouth 8	1	2	1
Plymouth 7	1	2	0
Livonia 13	0	4	0
Div. 5			
Livonia 18	3	0	1
Livonia 19	3	0	1
Northville 5	3	0	1
Livonia 17	1	2	1
Plymouth 9	1	2	1
Plymouth 9	0	1	3
Farmington 5	0	2	2
Livonia 20	0	4	0
Div. 6			
Livonia 23	4	0	0
Livonia 21	2	0	2
Northville 6	2	0	2
Farmington 6	2	1	1
Farmington 7	2	1	1
Plymouth 11	0	2	2
Livonia 22	0	4	0
Livonia 24	0	4	0
Div. 7			
Livonia 27	4	0	0
Plymouth 12	3	1	0
Northville 7	3	1	0
Farmington 8	2	2	0
Livonia 25	1	2	1
Livonia 26	1	2	1
Plymouth 13	1	3	0
Westland 1	0	4	0
Div. 8			
Plymouth 14	5	0	0
Livonia 28	3	0	0
Farmington 9	3	0	0
Plymouth 15	2	2	0
Livonia 29	1	1	1
Westland 4	0	3	1
Westland 2	0	4	0
Westland 3	0	4	0
Boys 12 & Under			
Div. 1			
Farmington 1	4	0	0
Livonia 1	3	0	1
Northville 1	2	0	1
Farmington 2	2	1	1
Livonia 4	2	1	1
Livonia 2	0	3	0
Plymouth 1	0	4	0
Livonia 3	0	4	0
Div. 2			
Plymouth 2	3	0	1
Farmington 4	3	1	0
Farmington 3	2	0	2
Livonia 6	2	0	2
Northville 2	1	2	1
Livonia 7	1	2	0
Livonia 5	0	3	0
Livonia 8	0	4	0
Div. 3			
Livonia 11	3	0	0
Livonia 9	3	1	0
Livonia 10	3	1	0
Livonia 12	2	2	0
Farmington 5	2	1	0
Plymouth 4	1	2	0
Plymouth 3	0	3	0
Northville 3	0	4	0
Div. 4			
Northville 4	3	0	1
Livonia 16	3	1	0
Livonia 15	1	1	1
Plymouth 5	1	2	1
Plymouth 6	1	2	0
Farmington 6	1	2	0
Livonia 14	0	2	1
Div. 5			
Livonia 19	4	0	0
Northville 5	4	0	0
Northville 6	2	2	0
Farmington 7	2	1	0
Livonia 18	1	3	0
Westland 1	1	2	0
Plymouth 7	0	3	0
Livonia 17	0	3	0
Div. 6			
Livonia 20	4	0	0
Livonia 22	3	1	0
Farmington 8	3	1	0
Livonia 21	2	2	0
Northville 7	2	2	0
Plymouth 9	1	3	0
Plymouth 8	0	3	1
Westland 2	0	3	1
Div. 7			
Livonia 23	3	0	1
Northville 8	2	1	1
Farmington 9	2	2	0
Livonia 24	0	2	1
Plymouth 10	0	2	1
Boys 14 & Under			
Div. A			
Livonia 1	4	0	0
Livonia 2	3	1	0
Livonia 3	3	1	0
Northville 1	2	1	1
Farmington 2	2	1	1
Farmington 1	1	3	0
Plymouth 1	0	4	0
Plymouth 2	0	4	0
Div. B-1			
Livonia 3	4	0	0
Livonia 1	3	0	1
Livonia 4	2	1	1
Farmington 1	2	1	0
Plymouth 1	2	1	0
Northville 1	1	3	0
Livonia 2	0	4	0
Farmington 2	0	4	0
Div. B-2			
Livonia 6	4	0	0
Northville 2	4	0	0
Livonia 5	2	1	0
Livonia 7	2	1	0
Livonia 8	2	1	0
Westland 1	0	3	0
Plymouth 2	0	4	0
Farmington 3	0	4	0
Div. B-3			
Livonia 11	4	0	0
Livonia 10	3	0	0
Northville 3	2	1	1
Farmington 4	1	1	0
Livonia 12	0	1	1
Plymouth 3	0	2	0
Livonia 9	0	4	0
Boys 16 & Under			
Livonia 1	5	0	0
Livonia 3	3	0	2
Livonia 2	3	1	1
Farmington 2	3	1	1
Plymouth 1	3	2	0
Farmington 3	2	3	0
Livonia 4	1	3	0
Northville 2	0	2	2
Northville 1	0	4	1
Plymouth 2	0	4	1
Girls 10 & Under			
Div. 1			
Farmington 1	3	0	1
Livonia 1	3	1	0
Plymouth 1	2	0	1
Plymouth 2	2	1	0
Livonia 3	2	2	0
Livonia 2	1	2	1
Northville 2	0	3	1
Northville 1	0	4	0
Div. 2			
Livonia 4	3	0	0
Livonia 6	2	1	1
Plymouth 3	2	0	0
Livonia 5	1	1	1
Northville 4	1	2	0
Farmington 2	0	2	1
Northville 3	0	3	1
Girls 12 & Under			
Div. 1			
Plymouth 1	4	0	0
Livonia 4	3	1	0
Livonia 3	2	0	1
Northville 1	2	1	1
Livonia 1	1	2	1
Farmington 1	1	3	0
Livonia 2	0	3	1
Plymouth 2	0	3	0
Div. 2			
Livonia 6	5	0	0
Plymouth 3	3	1	0
Livonia 5	2	2	0
Livonia 7	2	2	0
Farmington 2	1	3	0
Northville 2	1	2	0
Northville 3	0	4	0
Div. 3			
Livonia 8	4	0	0
Livonia 9	3	0	1
Livonia 10	3	0	1
Northville 4	2	2	0
Farmington 3	1	3	0
Northville 5	1	3	0
Plymouth 4	0	3	0
Dearborn Hts.	0	3	0
Girls 14 & Under			
Div. 1			
Livonia 2	4	0	0
Livonia 3	3	0	0
Northville 1	1	2	1
Plymouth 1	1	1	1
Livonia 1	1	2	0
Farmington 1	0	2	1
Northville 2	0	3	1
Div. 1			
Farmington 2	2	1	1
Livonia 4	2	2	0
Livonia 5	1	2	1
Livonia 6	1	1	1
Northville 4	1	1	1
Plymouth 2	0	3	0
Girls 19 & Under			
Northville 1	4	0	1
Livonia 2	4	1	0
Plymouth 1	4	0	0
Farmington 1	2	2	1
Plymouth 2	2	2	0
Livonia 1	0	1	3
Northville 2	1	4	0
Farmington 2	0	3	1
Livonia 3	0	4	0

Building or Remodeling?

Avoid delays. Before you start, call us to discuss your natural gas needs.

Consumers Power

CHECK PRICES...FIGHT INFLATION

To introduce our new operators to you, for a limited time, with shampoo set, haircut and conditioner we will give you a

FREE PERM

Damaged or Long Hair Slightly Higher

THE NEWEST and LATEST IN RAZOR HAIRCUTTING

Entri hair Stylist UNISEX

RMS Nucleoprotein PROFESSIONAL HAIR CARE PRODUCTS

Sheldon at Ann Arbor Road
455-3100 Plymouth

TOWNSHIP OF PLYMOUTH
PUBLIC NOTICE
ALLOCATION OF FEDERAL REVENUE SHARING FUNDS

A budget hearing on the above will be held on June 5, 1979 for all interested citizens of the Township of Plymouth.The following budget is proposed for the fiscal year April 1,1979 to April 1, 1980. The total allocation of the E.P 10 fund is $98,755.

Category	Total of all funds	Revenue Sharing Funds
Fire Department	$449,000	$20,000
Social Services		
Domestic Assault Program (with other communities)		21,500
Safety Program for Pre-Schoolers (with schools)	3,440	1,000
Environmental Protection		
Bike Paths and Storm Water Retention	15,000	56,225

The meeting will be held at the Township Hall for the purpose of discussion of the proposed budget at 7:30 P.M. The proposed budget may be examined on week days at the Township Hall between 8:30 A.M. and 5:00 P.M. in the Clerk's office. All interested citizens will have an opportunity to give written and oral comment. Senior citizens are encouraged to attend and comment.

ESTHER HULSING, Clerk
Township of Plymouth

Publish May 21, 1979

NOTICE
DOG LICENSES

CITY OF PLYMOUTH, MICHIGAN

Notice is hereby given that current dog licenses will expire on May 31, 1979, and owners of all dogs that are over four (4) months old and are not vaccinated and licensed by June 1, 1979, will be subject to a violation ticket.

Licenses may be obtained at the Treasurer's Office at the City Hall, 201 S. Main St., Monday through Friday, from 8:30 a.m. to 5:00 p.m. You must present a Rabies Vaccination Certificate which is valid during the next license period. Please do not bring your dog. The City Hall will be closed on Monday, May 28th.

LICENSE FEE - $2.00

PAUL V. BRUMFIELD, City Clerk

Publish May 21 and 24, 1979

10 MIN. OIL CHANGE
LUBE & FILTER
$11.95
STRAIGHT WEIGHT
MULTIWEIGHT $2.00 ADDITIONAL

* No Appointment Needed
* Oil Changes Are Our Only Business

FREE 10 POINT CHECK

QUICK OIL CHANGE

PLYMOUTH
1545 ANN ARBOR ROAD
(At Sheldon) 459-5250
MORE LOCATIONS TO COME

WESTLAND
7975 MIDDLEBELT
(At Ann Arbor Trail) 422-6790
HOURS: Mon.-Fri. 8-6, Sat. 8-4

Play Golf Day or Night!

Pro Shop
450 Merriman Rd.
721-4653

Play One of 7 Different Major Professional Golf Courses from across the country.
•SPECIAL SUMMER RATES. Clubs & Balls available for rental or bring your own.
LOUNGE with "Big Screen TV offering.
•HAPPY HOUR 3-6 PM
Homemade Pizza, ⅓ lb. Ground Rounds, Sandwiches, Chili

PICK UP broken glass fragments easily with a slice of fresh bread. Use one side and press against fragments...then discard. Pick up a shattered clothing budget with an Observer & Eccentric Classified Ad to sell unused items.

PROFESSIONAL **CARPET CLEANING** 14.95 LIVING ROOM & HALL BEAUTIFULLY SHAMPOOED (NO SIZE RESTRICTION)

ANY ADDITIONAL ROOM SHAMPOOED 9.95

STEAM + SHAMPOO
"using truck mounted cleaning plant"

24.50 LIVING ROOM & HALL
14.50 ANY ADDITIONAL ROOM

FURNITURE CLEANING
SOFA - 29.50
CHAIR - 12.50
"Using our Complete DUO-CLEAN Process"

RUG MASTER INC.
CLEANING SERVICE
538-5976

Livonia Building Materials

Aluminum Chimney Covers

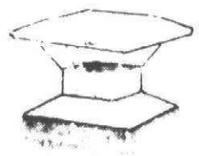

With Bird Guards
IN STOCK 9"x9" 9"x13" 13"x13"
OTHER SIZES AVAILABLE

DRYWALL NOW AVAILABLE

	4x8	4x10	4x12	4x14
3/8"	3.56			
1/2	3.73	4.66	5.59	6.52
5/8"	4.76	5.95	7.14	8.33

Mon.-Fri. 8-5 Sat. 8-12
12770 Farmington Rd.
at Schoolcraft
937-0478 421-1170

10 reasons why no other rustproofer, including your car dealer, can duplicate the exclusive Ziebart System

Reason No. 4: CERTIFIED TECHNICAL SPECIALISTS

Your Ziebart Dealer is a certified rust protection specialist, who has qualified for his job through an intensive technical training program at Ziebart World Headquarters.

No car dealer or other rustproofer can get the specialized training and background offered in the exclusive Ziebart Rustproofing System. A few minutes with your Ziebart Dealer will convince you that he's got the system—10 exclusives that help lengthen the life of your new car and increase its trade-in value. After you have talked to your Ziebart Dealer, ask your car dealer for his credentials.

Remember—for positive protection, there's only *one* Ziebart!

*The United States Auto Club (USAC) granted the Ziebart System its Seal of Approval after supervising tests and inspections that certified the performance of Ziebart sealant, patented spray tools, training, application and technical procedures.

Ziebart Auto-Truck Rustproofing System IT'S US. OR RUST.

WESTSIDE RUSTPROOFING
231 Plymouth Road (1 block E. of Lilley) Plymouth • 459-6060
27530 W. Warren (1½ Blks. W. of Inkster) Westland • GA 5-5170

We've changed. Have you noticed? Observer & Eccentric Classified Ads

644-1070 Oakland County
591-0900 Wayne County
852-5222 Rochester/Avon

EXECUTIVE CONSULTANT
We are expanding our executive consulting division. If your background includes a history of successful achievements but you feel 'Dead End' in your present situation, then match your high earnings potential with our proven career success path by giving us a call today. Knowledge of general accounting or sales a plus. 357-4810

EXPEDITOR - experienced, manufacturing, follow up in-process, suppliers, $12,000 to $15,000. Ray Greene Personnel

EXPERIENC[illegible] following. Kra[illegible] North Woodwar[illegible]

EXPERIENCED [illegible] time 1-75, 10 Mile ar[illegible]

EXPERIENCED tractor operator and truck driver wanted. Farmington Landscape Service 624-4082

FACTORY HELP wanted. No experience necessary. Apply in person [illegible] 4PM. Greif Brothers Inc, 430[illegible] south of Michigan [illegible]

FEMALES [illegible] work. Will [illegible] 10020 Capito[illegible] Park, Mich 54[illegible]

FIBERGLAS[illegible] Experience help[illegible] Glassline Inc 199 West Ann Arbor Trail Plymouth

FLORAL DESIGNER. Experienced only. 42350 Grand River, Novi. 348-2880

FOOD SERVICE SUPERVISOR FOR N[illegible]

Challenging p[illegible] with institutio[illegible] ence. Excellent [illegible] resume and s[illegible] P.O. Box 241, [illegible]

Foreman-Molding
Experienced Molder required in Plastic injection molding operation. Good opportunity with dynamic, steady & growing company. Call or write: John Noble JIM ROBBINS CO. [illegible] Wall[illegible] 62[illegible]

FO[illegible]
To run afternoon shift in small stamping company in Redford. Specializing in progressive dies, must have experience and be willing to accept responsibilities and delegate authority. 531-5444

FOREMAN
To take charge of small stamping operation including secondary operations & sub assemblies. Blue Cross, all benefits, fringes.
GREENFIELD DIE & MACHINE
12725 Inkster Rd., Livonia

GENERAL MACHINERY-Bridgeport & Lathe. Apply in person at 224 South Street, Rochester.

GENERAL WAREHOUSE HELP
needed, full time, Mon. thru Fri., 7 AM-3.30 PM, $3.50 per hour, plus excellent fringes. Accepting applications Sat., Mar. 24, 11 AM - 2 PM, 26980 Trolly Drive, Taylor.(Ecorse Rd. at I-94, no access from x-way, exit Ecorse/Inkster Rds., building S. of x-way.

GO GETTER ambitious person, energetic, reliable. Available for immediate employment. Large company. Opportunity to earn $150 per week plus incentive. Call 525-5650
Equal Opportunity Employer M/F

GOOD WORKER needed for busy hard-

GENERAL MACHINERY-Bridgeport & Lathe. Apply in person at 224 South Street, Rochester.

GENERAL WAREHOUSE HELP
needed, full time, Mon. thru Fri., 7 AM-3:30 PM, $3.50 per hour, plus excellent fringes. Accepting applications Sat., Mar. 24, 11 AM - 2 PM, 26980 Trolly Drive, Taylor.(Ecorse Rd. at I-94, no access from x-way, exit Ecorse/Inkster Rds., building S. of x-way.

GETTER [illegible] plus incentive. Cal[illegible] 525-5850 Equal [illegible] Employer M/F

GOOD WORKER needed for busy hardware & lumber store. No experience necessary, will train. Mr. Brand. 563-1600

GOOD WORKER needed for busy hardware & lumber store. No experience necessary, will train. Mr. Brand. 563-1600

[illegible] AT OPPOR[illegible] earn over $250 per week working in a high fashion women's shoe store in a luxury mall in the Birmingham-Troy area. BLue Cross plan included
851-8856

GRINDER HAND O.D.I.D. Tool work, all benefits, top pay. 453-2300

GROUNDS KEEPER needed for large suburban [illegible] apartment complex. Fleet outside work. Must be reliable. Appl[illegible] person between 8 to 4 PM, Brecyt Apts, Canton. Ask for Paul [illegible]

I'M LOOKING for good door to door salespeople, willing to pay generous salary and commission for Home Improvement business. Call 559-7990

IMMEDIATELY, Experienced HVAC service man, call for appointment. 721-1204

INDUSTRIAL REFRIGERATION manufacturer needs working supervisor for growing 6 man shop, hands on leader with refrigeration or electrical experience helpful. Able to plan and lay out work for others, read blue prints [illegible] ork with engineering. Requires supervi[illegible]

STALL[illegible] LOAN CREDIT INVESTIGATOR
1 year experience in dealer credits, preferably with bank finance comp[illegible]
421-820[illegible]
An Equal Opp[illegible]

NEEDED: Men and Women. Fitness center Instructors and Desk personnel, also Lifeguards with Senior Lifesaving-WSI preferred. Contact Lois at 646-8990

INSULATION APPLICATOR for suburban area, experienced or will train, excellent fringe benefits. Call 478-6046 or 227-4839

[illegible]NCE CLERKS
Looking [illegible] permanent position? Pleasant working conditions. Excellent salary and employee benefits. Must be able to type 40WPM accurately.

Don't hesitate. Give us a call.

[illegible] Insu[illegible] Co. Southfield [illegible]

[illegible] Depa[illegible]
827-7201
Equal Opportunity Employer M/F

INSURANCE
Commercial Account Assistant for busy insurance agency. 3 to 4 years experience. Excellent opportunity and working conditions. New office in Southfield. Salary commensurate with experience.

GROUNDS KEEP[illegible] large [illegible]

GROUNDS MAINTENANCE MAN
Muirwood Apartments
FULL TIME
478-55[illegible]

GROUNDS MAINTENANCE MAN
Muirwood Apartments
FULL TIME
478-5535

GROUNDS MAINTENANCE MAN
Muirwood Apartments
FULL TIME
478-55[illegible]

An Observer & Eccentric Carrier Route. It's like money in the Bank.

There's nothing quite like the satisfaction of your own bank account. Depositing the money you've earned yourself, having the entry made in your brand new bankbook and seeing your savings grow month after month is really neat.

An Observer & Eccentric carrier route and a bank account go hand in hand. And it takes only a couple of hours each week after school.

This leaves you time for sports, hobbies or anything else you're into.

Look into an Observer & Eccentric carrier route today. You can call us or mail the coupon below.

Then, before you know it, you'll have money to show for your efforts. You can bank on it!

Mail coupon to:
Observer & Eccentric Circulation Department
36251 Schoolcraft Road, Livonia, Michigan, 48150

Name:.....

Address:.....

City:..... State:..... Zip:.....

Phone:..... Age:.....

☐ I am interested in becoming an Observer & Eccentric Carrier

Observer & Eccentric **CIRCULATION**

591-0500 in Livonia 644-1100 in Birmingham 651-7575 in Rochester

Get Set for Summer... SALE

U.S.D.A. CHOICE - *EXCELLENT TO GRILL*

USDA CHOICE

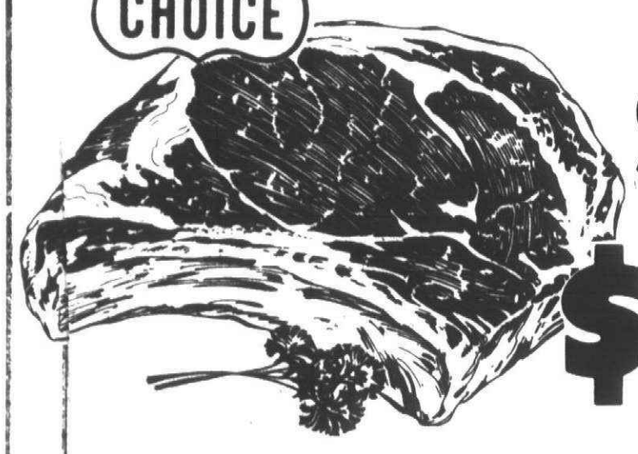

RIB STEAK

$2.68 LB.

U.S.D.A. CHOICE WELL TRIMMED
CLUB STEAK $2.88 LB.

U.S.D.A. CHOICE BONELESS
DELMONICO STEAK (RIB EYE) $3.98 LB.

PESCHKE FULLY COOKED
BONELESS WHOLE OR PORTION

HAM

$1.48 LB.

WATER ADDED BY MFGR.

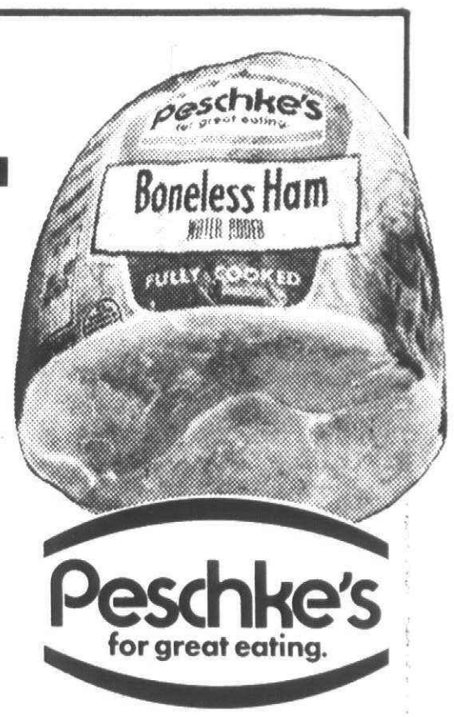

BONELESS
CENTER CUT HAM SLICES $1.98 LB.

LEAN, MEATY SMALL
SPARE RIBS 3 LB. AVG. $1.48 LB.

ECKRICH
SMOKED SAUSAGE $1.89 LB.

ECKRICH REG., MAPLE OR BEEF
SMOK-Y-LINKS 10 OZ. WT. PKG. $1.39

PESCHKE'S LEAN SLICED
BACON 12 OZ. PKG. 99¢

THORNAPPLE VALLEY

BEEFEATER FRANKS

$1.39 1-LB. PKG.

DEARBORN N.C.
Old Fashioned FRANKS $1.99 LB.

GROUND FRESH DAILY

HAMBURGER FROM Ground Chuck

$1.78 LB.

FRESH
GROUND CHUCK PATTIES $1.98 LB.

U.S.D.A. CHOICE CENTER CUT
CHUCK WAGON STEAKS $1.88 LB.

FROM OUR OWN DELI:

BULK STYLE
POTATO SALAD 69¢ LB.

ECKRICH
OLD FASHIONED BOLOGNA $1.89 LB.

FARM FRESH GRADE A DOZEN
LARGE EGGS WITH COUPON **49¢**

USDA CHOICE

CUSTOM CUT, WRAPPED AND FROZEN TO YOUR SPECIFICATIONS

FREEZER BEEF:

U.S.D.A. Choice
HINDS $1.79 LB.

U.S.D.A. Choice
SIDES $1.59 LB.

USE YOUR VISA OR MASTERCHARGE CARD FOR PURCHASES OF $100.00 OR MORE.

TWO SPARTAN STORES SERVING YOUR AREA

AGEMY & SONS supermarket 261-6565

NONE SOLD TO MINORS OR DEALERS

WE SELL LOTTERY TICKETS
WE ACCEPT FOOD STAMPS
WE RESERVE THE RIGHT TO LIMIT QUANTITIES

33503 W. 5 MILE, CORNER OF FARMINGTON

STORE HOURS MON. - SAT. 9 A.M. - 9 P.M. SUN. 9 A.M. - 6 P.M.

OPEN MEMORIAL DAY 9 A.M.-4 P.M.

Member Spartan Stores

STAN'S

38000 ANN ARBOR ROAD

STORE HOURS:
MONDAY THRU SATURDAY
9 A.M. TO 9 P.M.
SUNDAY
10 A.M. TO 5 P.M.
QUANTITY RIGHTS RESERVED

ONE STOP SHOPPING FOR QUALITY MEATS, PRODUCE AND DISCOUNT FOODS.

OPEN MEMORIAL DAY 10 A.M.-5 P.M.

PRICES EFFECTIVE MONDAY, MAY 21 THRU SUNDAY, MAY 27, 1979

Get Set for Summer... SALE

U.S.D.A. CHOICE - EXCELLENT TO GRILL

USDA CHOICE

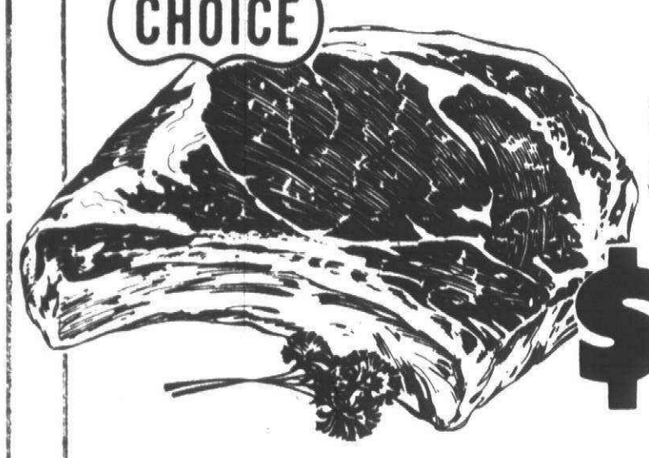

RIB STEAK

$2.68 LB.

U.S.D.A. CHOICE WELL TRIMMED
CLUB STEAK $2.88 LB.

U.S.D.A. CHOICE BONELESS
DELMONICO STEAK (RIB EYE) $3.98 LB.

PESCHKE FULLY COOKED
BONELESS WHOLE OR PORTION

HAM

$1.48 LB.

WATER ADDED BY MFGR.

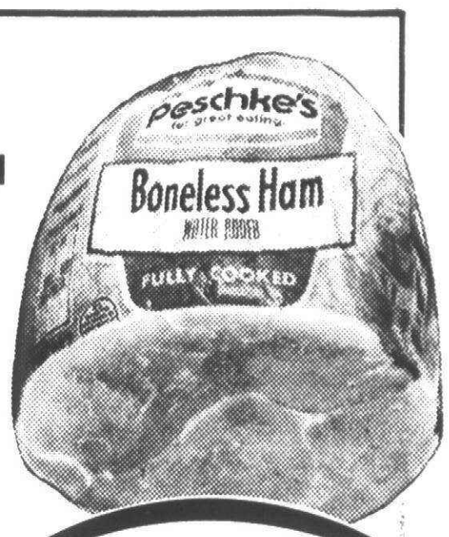

Peschke's for great eating.

BONELESS
CENTER CUT HAM SLICES $1.98 LB.

LEAN, MEATY SMALL **SPARE RIBS** 3 LB. AVG. $1.48 LB.	ECKRICH **SMOKED SAUSAGE** $1.89 LB.	ECKRICH REG., MAPLE OR BEEF **SMOK-Y-LINKS** 10 OZ. WT. PKG. $1.39	PESCHKE'S LEAN SLICED **BACON** 12 OZ. PKG. 99¢

THORNAPPLE VALLEY

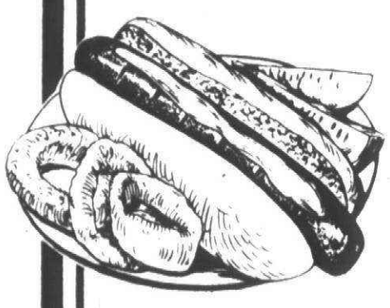

BEEFEATER FRANKS

$1.39 1-LB. PKG.

DEARBORN N.C.
Old Fashioned FRANKS $1.99 LB.

GROUND FRESH DAILY

HAMBURGER FROM Ground Chuck

$1.78 LB.

FRESH
GROUND CHUCK PATTIES $1.98 LB.

U.S.D.A. CHOICE CENTER CUT
CHUCK WAGON STEAKS $1.88 LB.

FROM OUR OWN DELI:

BULK STYLE
POTATO SALAD 69¢ LB.

ECKRICH
OLD FASHIONED BOLOGNA $1.89 LB.

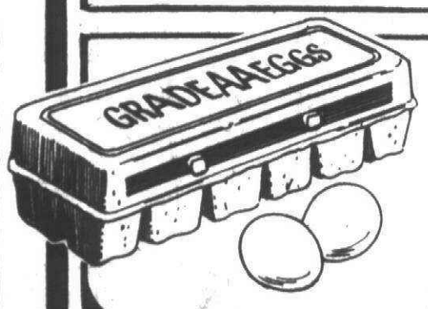

FARM FRESH GRADE A DOZEN
LARGE EGGS WITH COUPON **49¢**

USDA CHOICE

CUSTOM CUT, WRAPPED AND FROZEN TO YOUR SPECIFICATIONS

FREEZER BEEF:

U.S.D.A. Choice **HINDS** $1.79 LB.

U.S.D.A. Choice **SIDES** $1.59 LB.

BANKAMERICARD VISA · master charge

USE YOUR VISA OR MASTERCHARGE CARD FOR PURCHASES OF $100.00 OR MORE.

TWO SPARTAN STORES SERVING YOUR AREA

AGEMY & SONS supermarket

NONE SOLD TO MINORS OR DEALERS

WE SELL LOTTERY TICKETS WE ACCEPT FOOD STAMPS WE RESERVE THE RIGHT TO LIMIT QUANTITIES

261-6565

33503 W. 5 MILE, CORNER OF FARMINGTON

STORE HOURS MON. - SAT. 9 A.M. - 9 P.M. SUN. 9 A.M. - 6 P.M.

OPEN MEMORIAL DAY 9 A.M.-4 P.M.

Member spartan stores

STAN'S

38000 ANN ARBOR ROAD

STORE HOURS:
MONDAY THRU SATURDAY
9 A.M. TO 9 P.M.
SUNDAY
10 A.M. TO 5 P.M.
QUANTITY RIGHTS RESERVED

ONE STOP SHOPPING FOR QUALITY MEATS, PRODUCE AND DISCOUNT FOODS.
OPEN MEMORIAL DAY 10 A.M.-5 P.M.

PRICES EFFECTIVE MONDAY, MAY 21 THRU SUNDAY, MAY 27, 1979

frozen foods

TIP TOP FROZEN
LEMONADE
6 FL. OZ. **7/$1**

Assorted Flavors

PET-RITZ
Cream Pies
14 OZ. WT. **49¢**

Cole's
GARLIC BREAD
16 OZ. WT. **79¢**

MELODY FARMS
ICE CREAM
ASSORTED FLAVORS
64 FL. OZ. (1/2 GAL.) **$1.39**

Get Se Sun

KINGSFORD
Charcoal
10 LB. BAG
$1.49

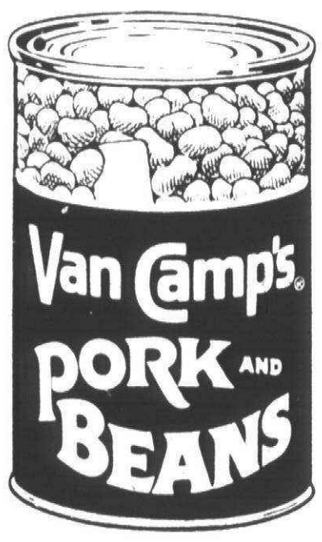

VAN CAMP'S
PORK AND BEANS
21 OZ. WT.
3/$1

HEINZ
TOMATO KETCHUP
32 OZ. WT.
79¢

SCOTT-ECONOMY SIZE **300 COUNT**
PAPER NAPKINS 99¢

FOLGER'S **26 OZ. WT.**
FLAKED COFFEE $3.59

NABISCO **19 OZ. WT.**
OREO COOKIES $1.19

SALE

JOHNSONS TODDLER
DISPOSABL DIAPERS

VALUABLE COUPON

FARM FRESH GRADE A
LARGE EGGS 49¢
LIMIT 2 WITH COUPON & $5.00 PURCHASE.
COUPON EXPIRES SUNDAY, MAY 27, 1979.

TWO SPARTAN STORE

AGEMY & SONS supermarket

261-6565

NONE SOLD TO MINORS OR DEALERS

WE SELL LOTTERY TICKETS WE ACCEPT FOOD STAMPS WE RESERVE THE RIGHT TO LIMIT QUANTITIES

33503 W. 5 MILE, CORNER OF FARMINGTON

STORE HOURS MON. - SAT. 9 A.M. - 9 P.M. SUN. 9 A.M. - 6 P.M.

OPEN MEMORIAL DAY 9 A.M.-4 P.M.

t for mer... SALE

Get Set for Summer SALE

HELLMANN'S REAL MAYONNAISE
32 FL. OZ.
99¢

dairy savings

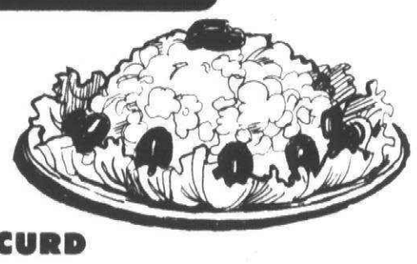

MELODY FARMS
SMALL OR LARGE CURD
COTTAGE CHEESE
24 OZ. WT.
99¢

KRAFT INDIVIDUALLY WRAPPED
American Cheese Food Slices
16 OZ. WT.
$1.49

IMPERIAL MARGARINE
2-1/2 LB. TRAYS
16 OZ. WT.
69¢

VLASIC ASSORTED — 10 OZ. WT.
PICKLE RELISHES 3/$1

GLAD W/30¢ Off Label — 20 COUNT
TRASH BAGS $1.59

NABISCO — 15 OZ. WT.
OREO W/ DOUBLE STUFF 98¢

12 COUNT BOX
$1.79

SPARTAN POTATO CHIPS
REGULAR OR DIPPIN'
16 OZ. WT.
79¢

OPEN PIT REGULAR BARBECUE SAUCE
18 FL. OZ.
58¢

S SERVING YOUR AREA

STAN'S
38000 ANN ARBOR ROAD

STORE HOURS:
MONDAY THRU SATURDAY
9 A.M. TO 9 P.M.
SUNDAY
10 A.M. TO 5 P.M.
QUANTITY RIGHTS RESERVED

ONE STOP SHOPPING FOR QUALITY MEATS, PRODUCE AND DISCOUNT FOODS.
OPEN MEMORIAL DAY 10 A.M.-5 P.M.

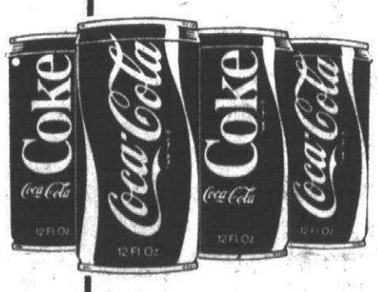

COCA-COLA, SPRITE OR SQUIRT
6 PACK
12 FL. OZ. CANS
$1.28
PLUS DEPOSIT

Get Set for Summer SALE

KODAK

COLOR FILM

CX126-12 OR CX110-12

EACH $1.19

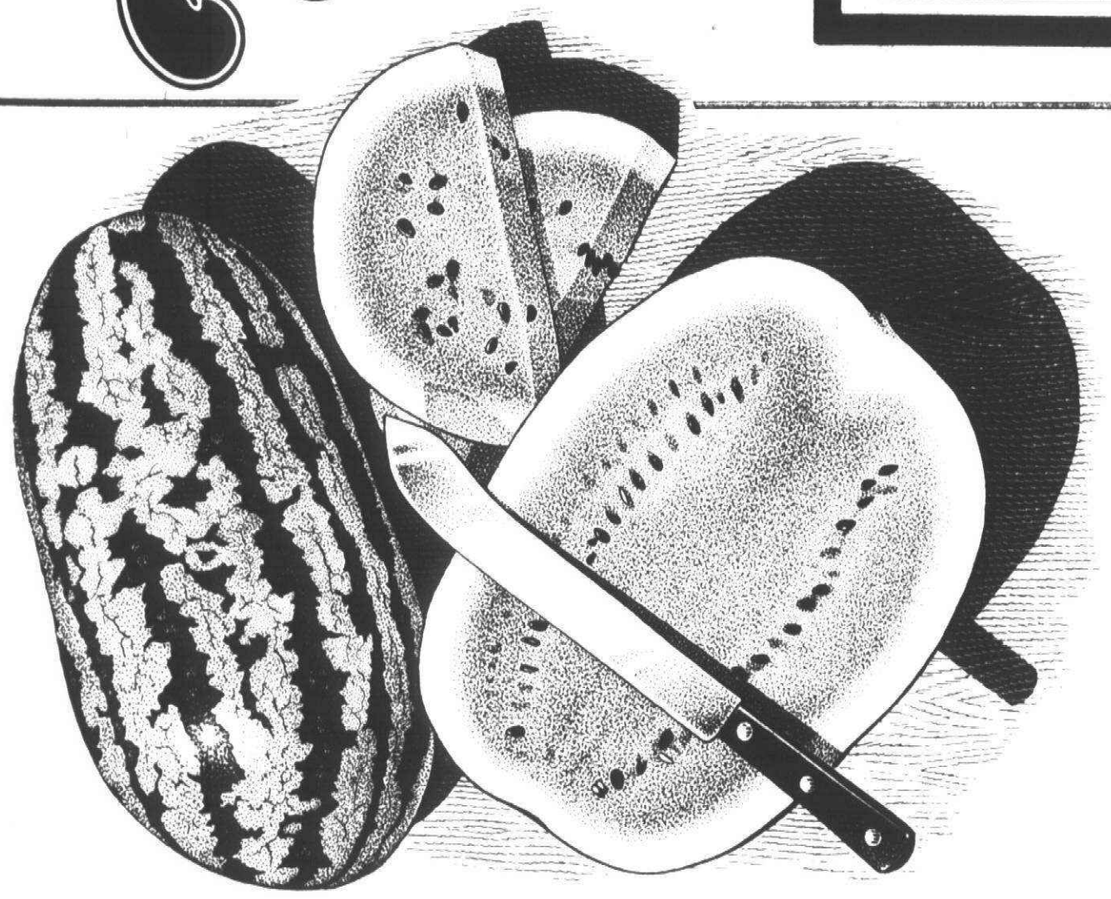

RED SWEET RIPE

WATERMELON

LB. 19¢

LARGE FIRM VINE-RIPENED

Tomatoes

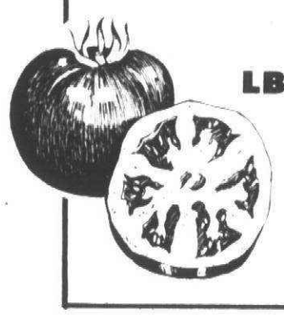

LB. 49¢

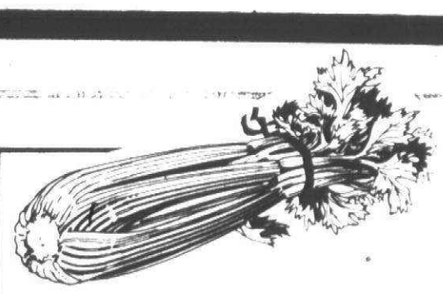

FRESH CRISP PASCAL

CELERY

STALK 49¢

BEDDING PLANTS JUST ARRIVED

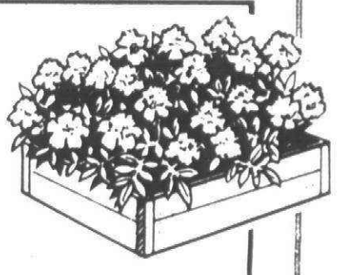

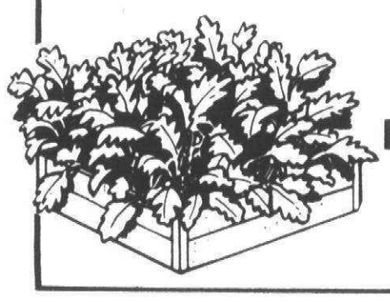

WE HAVE A BEAUTIFUL SELECTION OF FLOWERS & VEGETABLES AT LOW COMPETITIVE PRICES!

SPARTAN

HAMBURGER OR HOT DOG BUNS

8 PACK 3/$1

FLUFFY LIGHT

SHORT CAKES

5½ OZ. WT.

2/79¢

OVEN-FRESH

RAISIN BREAD

16 OZ. WT. **88¢**

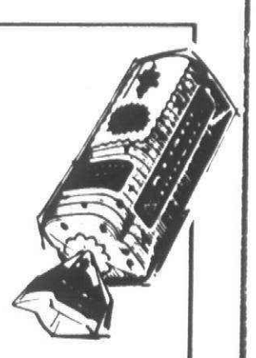

TWO SPARTAN STORES SERVING YOUR AREA

AGEMY & SONS supermarket 261-6565

NONE SOLD TO MINORS OR DEALERS

WE SELL LOTTERY TICKETS WE ACCEPT FOOD STAMPS WE RESERVE THE RIGHT TO LIMIT QUANTITIES

33503 W. 5 MILE, CORNER OF FARMINGTON

STORE HOURS MON. - SAT. 9 A.M. - 9 P.M. SUN. 9 A.M. - 6 P.M.

OPEN MEMORIAL DAY 9 A.M.-4 P.M.

Member spartan stores

STAN'S

38000 ANN ARBOR ROAD

STORE HOURS:

MONDAY THRU SATURDAY

9 A.M. TO 9 P.M.

SUNDAY

10 A.M. TO 5 P.M.

QUANTITY RIGHTS RESERVED

ONE STOP SHOPPING FOR QUALITY MEATS, PRODUCE AND DISCOUNT FOODS.

OPEN MEMORIAL DAY 10 A.M.-5 P.M.

The VIEW from CANTON CENTER

Vickie Cotton's lucky day was Friday, May 18. She won $2,364 on WXYZ radio's Cash Call Jackpot program.

"I couldn't believe it," said Vickie. "I always listen to WXYZ. I sent in my cards, but I never expected to be called. Out of all those thousands of people in the telephone book."

Vickie turns on WXYZ first thing in the morning. She made a note at 9 a.m. that the jackpot was $2,364.

"They had that psychic on and at 10 a.m. I wrote down the jackpot figure — $2,364. I'm going to frame that paper. Tom Dean came on — I love him — and I was worried about the figure $2,364. I knew I must have made a mistake because they make one call an hour and add to the jackpot. It could not be the same amount at 9 and 10."

AT THAT point, a few words of explanation are necessary to provide

by ELLIE GRAHAM

background for Vickie's reaction when the telephone did ring.

Her husband, Ford, has joshed her about being an "easy mark" for telephone surveys and interviews. She graciously answers all the questions with no thought to the time consumed. Next time, she always told herself, I will not be so accommodating.

When Jack Springer, producer of the radio show, called Friday morning, he did not mention that he was from WXYZ.

He said, "I called you before and your telephone was busy. I usually don't call back. You are Vickie Cotton? You live in Canton?"

"I thought, 'Well, here I go again. This is either an interview or an obscene phone call,' " said Vickie. He asked her to hold until Tom Dean came on.

Then there was the big predicament about the correct size of the jackpot. She was certain she had the wrong number.

VICKIE WAS anything but calm when she talked to Dean. But the number was right and she was proclaimed a winner.

The Cottons moved into their home on Lancelot in Canton Township last Christmas. She and her husband Ford (who works for Cadillac) have twin sons, Bruce and Mark, 10, and their youngest, Ford, is 6. The boys attend Miller Elementary School.

Vickie says they will spend the money on their new house.

LOCAL CB'ERS who are members of REACT (Radio Emergency Associated Citizens Team) are going to do everything in their power to make the Memorial Day weekend safe for drivers.

They are setting up their safety coffee break station at noon Saturday, May 26 and will keep it open until 6 p.m. Sunday, May 27.

The REACT people will work in four-hour shifts at the rest area on I-275, between Palmer and Cherry Hill roads in Canton Township. They will have their trailer, a long table and a nylon dining canopy where they will serve coffee and doughnuts to motorists and truckers. They also will have Kool-aid for the children.

Operation CARE is being chaired by Paul Cook, field operations director who lives on Sunset in Plymouth. He will be assisted by Carlotta and Larry Thompson of Plymouth Township.

THEY WILL broadcast from the trailer over channel 19, informing motorists about the safety coffee break station. They will invite drivers to stop, stretch their legs, and have some refreshments. There will be no charge for the service.

Working on the set-up and helping man the safety stop will be Commander Chuck Van Vleck and his wife, Maria. Chuck is executive officer of REACT. Dave Gaylord of Canton Township, assistant executive officer, will also be there.

Michele Dean, senior watch captain, Steve Mettetal and other CBers in the team will be on hand for the round the clock safety breaks.

THE DUPLICATE bridge games Tuesday evening in the Plymouth Cultural Center were a fundraiser for the United States Olympiad team.

The International Fund Game was sponsored by the American Contract Bridge League. The boards (or hands) played in the center were duplicated across the nation as other bridge groups played the same hands at the same time.

Local match winners were, first, Chris Hough and Vic Rizotti of Ann Arbor; second, Stan Hench and Eddie Jones of Livonia; and third, George Baggeris and Robert Marks of Livonia.

WINNERS AT the Wednesday duplicate games at the Cultural Center on Farmer Street were Ruth Trembath and Marge Kovart.

There were five tables as the Wednesday daytime games grow in popularity. Play begins at 10 a.m.

THE THREE BROWNIE and two Junior Girl Scout troops at Fiegel Elementary School will have round-up and fly-up ceremonies 7-8:30 p.m. Wednesday, May 23 at Fiegel School.

Stairway to second floor has everything from modern prints to old family portraits.

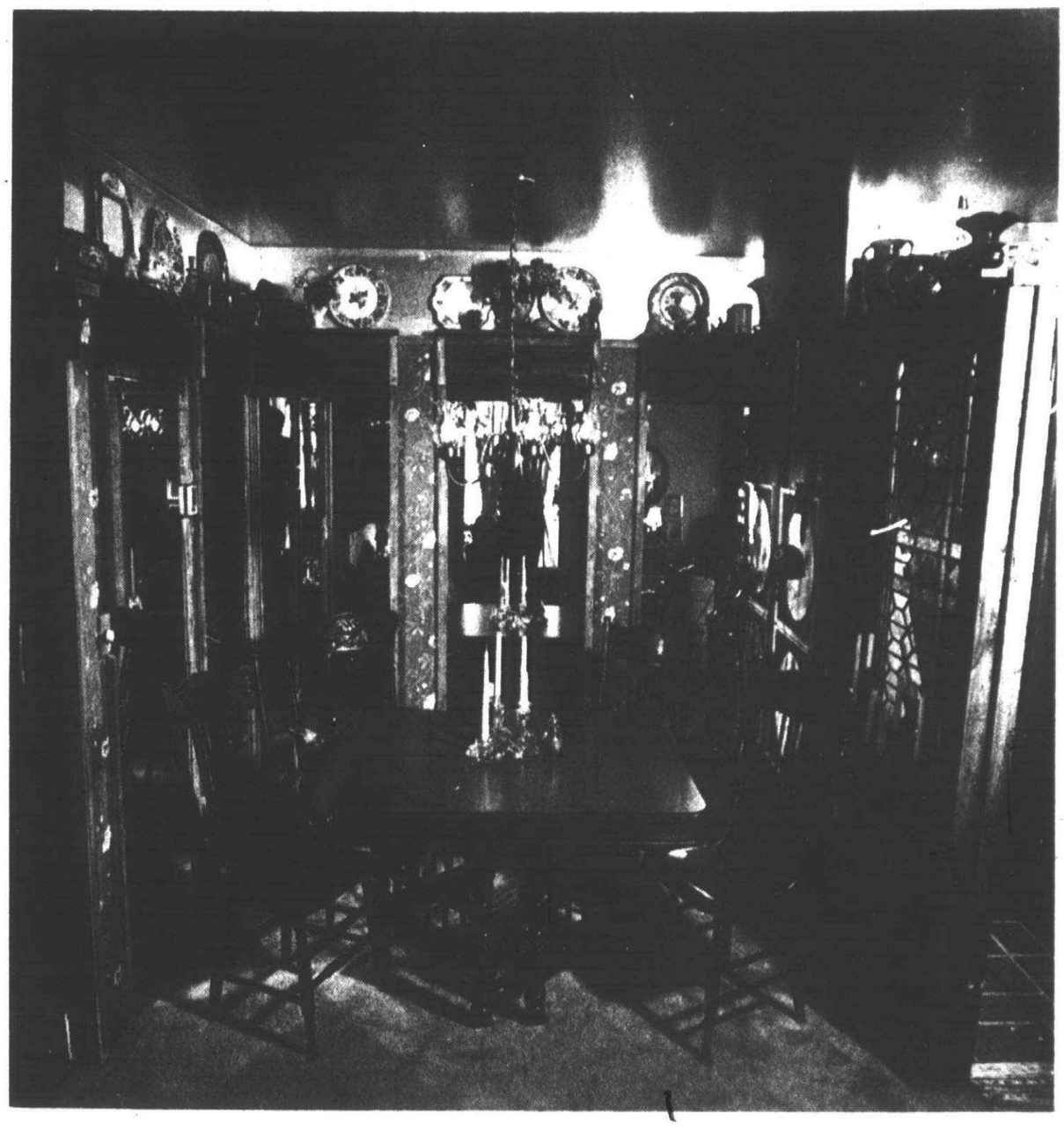

Old dining room table and pressed wood chairs are reflected in the panels of mirrors.

Collector redecorates condo as background for his hobby

Larry Book created the mood he desired.

Larry Book is a collector — antiques, plates, Elizabeth Dagenhart glass, leaded glass and family memorabilia. One year after moving into his condominium on Howard Lane in Canton Township, he has finished what he set out to do:

"I tried to create a mood where anyone can come in and feel comfortable." His bachelor quarters reflect his love of old things in a museum-like setting.

Book says there are about 750 square feet of living space in the two-story condominium. He used mirrors extensively to create a feeling of space. He painted the ceilings and drops with aluminum paint.

"The ceilings were white and they weren't right," he said. "The aluminum makes them disappear at night."

HE INSTALLED slate tiles in the vestibule floor and the upstairs bath. Wall coverings are silk screened fabrics. He used wood — new wood, old wood and even pieces of lathe and orange crates — on the walls and for shelving.

The colors are in the earth tones but the living room sofa is a creamy off-white. Lamps have stark white pleated shades and a profusion of candles in clear glass or crystal candlsticks are all white.

He did it all himself, even making the curtains. "I did have some help sewing the curtains," Book admits.

He covered all the kitchen cabinets and the refrigerator with cedar veneer. The utility room was converted to a wash room off the kitchen. A small closet was opened at the other end of the kitchen and it was there he placed a stacked washer and dryer.

When he moved in, there was a bar between the kitchen and the living room. He removed the bar and inserted a pair of leaded glass windows over the kitchen sink. Colorful stained glass windows replaced plastic panels in the kitchen's suspended ceiling.

THE PRESSED back dining chairs and old dining room table were brought from Canada many years ago by his grandparents. He had the table and its three leaves stripped and refinished.

He stresses the fact that the yard goods used for wall coverings was Scotch Guarded. It made it easier to handle when he glued it to the walls with regular wallpaper paste.

Master bedroom carries out earth tones prevalent throughout the condominium.

Old cherry desk in living room is a family heirloom. (Staff photos by Gary Caskey)

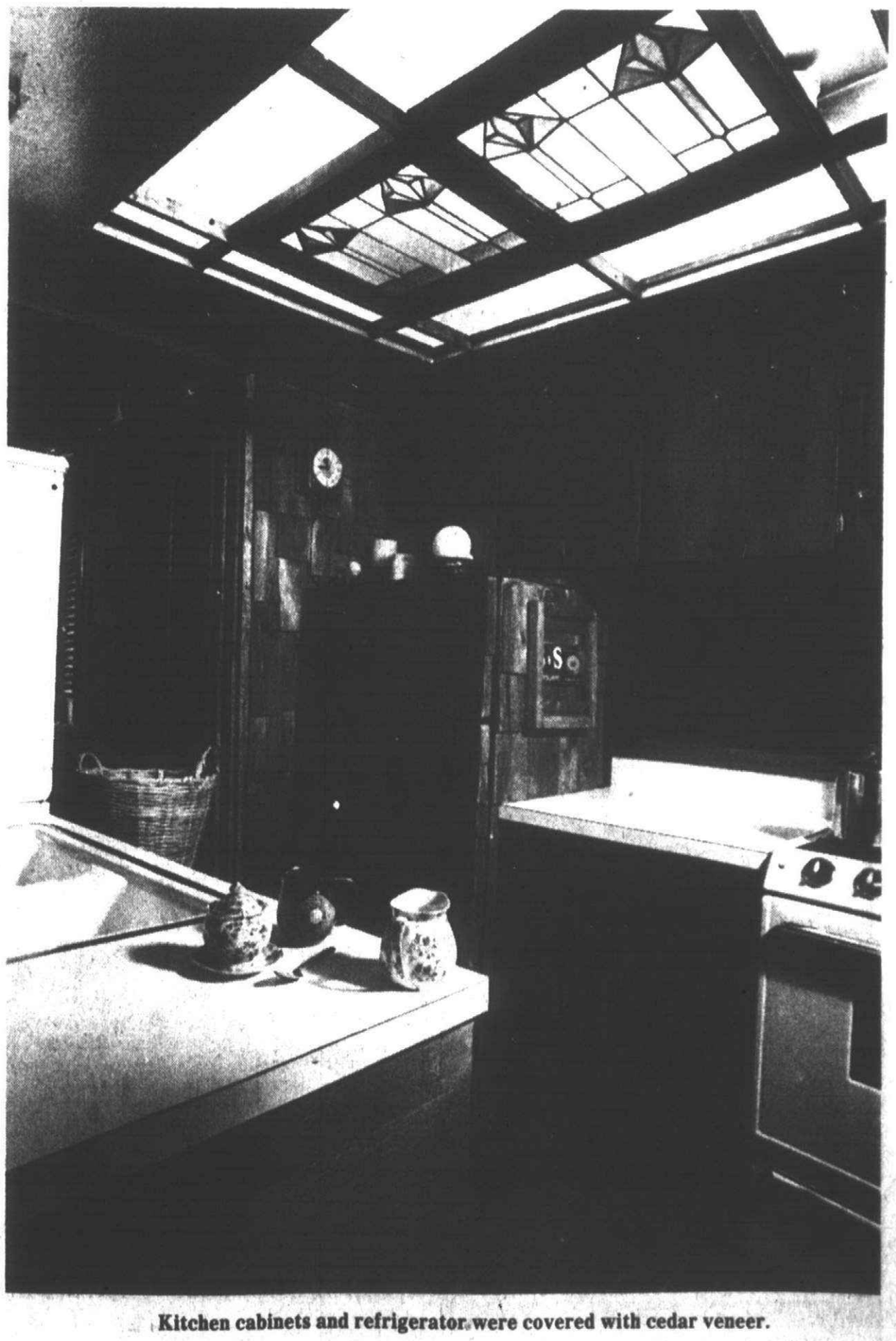

Kitchen cabinets and refrigerator were covered with cedar veneer.

Soroptimist Club honors 4 seniors

Four high school seniors — two from Plymouth Salem and two from Plymouth Canton — were awarded scholarships by the Soroptimist Club of Plymouth. Roberta Orr, president of the club, presented checks to Kristi Bistersky, Lisa Holk, Jonna Schmidt and Karen Haut.

The recipients and their parents were guests at the annual scholarship dinner meeting in the Waterman Center of Schoolcraft College. The food was prepared by the culinary arts department under the direction of Mike McConnell, assistant director of the department.

The winners were asked to tell the club members about their plans for the future.

Kristie Bistersky will take the two-year dental hygiene course at the University of Michigan. She is considering going on to dentistry school.

Lisa Holk will enter the Eastern School of Music in Rochester N.Y. She was named outstanding teen earlier this year in the Plymouth Jaycettes distinguished Service awards program.

Jonna Schmidt plans to enter Marian College, Ind. in the fall. She will major in pre-med and pre-nursing and is looking forward to either a degree in medicine or a master's in nursing.

Karen Haut will major in communications at Michigan State University.

Guest speaker was Merle Richard, an environmentalist and instructor at Schoolcraft College. Her topic was "Energy Concerns."

She spoke to the scholarship winners, asking them, as they choose their professions, not to lose sight of the environment.

She said, "Ecology should be taught all through school. It's a matter of survival. What hope we have for the future depends on ecology. It is not a matter of just surviving the energy crunch. It's survival on this planet."

Roberta Orr presented a centerpiece to Donna Stevens, a counselor at the Centennial Educational Park, for her help in the scholarship program. (Staff photos)

Lisa Holk and Jonna Schmidt were seated at the head table.

Karen Haut and Kristi Bistersky were scholarship winners.

Benjamin Franklin designed many of the devices and vignettes used on the Continental currency notes and printed currency for the colony of New Jersey. He was so busy making paper money that he inserted a Want Ad in the Philadelphia Pennsylvania Gazette in 1736, "The Printer hopes irregular Publication of the Paper will be excused a few times by his Town Readers, on consideration of his being at Burlington with the Press, laboring for the Publick Good to make Money more plentiful."

We will purchase your fine Jewelry and Diamonds

In highest confidence we shall be pleased to appraise and buy your fine jewelry and diamonds for immediate cash. Expert counsel given to individuals, banks and attorneys

GREENSTONE'S

528 N. Woodward Ave. Birmingham, Mich. 48011

Call 642-0655 for appointment

Colonial House

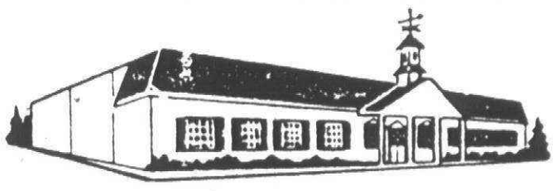

Since 1937

A Beautiful Store with Beautiful Furniture

MICHIGAN'S LARGEST PENNSYLVANIA HOUSE DEALER

America's most distinguished traditional furniture

20292 Middlebelt Rd. (South of Eight Mile) Livonia

Open Mon., Thurs. & Fri. Til 9 A.M. 474-6900

SIMPSON GRANITE WORKS

Commemorative Artists Since 1922

BRONZE AND GRANITE MEMORIALS OF DISTINCTION

featuring

SEALMARK ROCK OF AGES memorials

23466 Grand River Ave. Ph. 531-0378

5 blocks east of Telegraph in Detroit

Clubs in Action

HEALTH FAIR

The health education class at Plymouth Canton High School will have a free Health Fair from 7-9:30 p.m. Tuesday, May 29 in the school cafeteria. The 150 freshman in the required class will prepare posters, charts and displays dealing with cardiovascular, cancer and other diseases.

PLYMOUTH GARDEN CLUB

Members of the Plymouth branch Woman's National Farm and Garden Association will meet at noon Monday, June 11 for a picnic at the home of Mrs. Edwin Schrader. Members are asked to provide their own table service and a plant for the auction.

PILGRIM GARDEN CLUB

The Pilgrim Garden Club of the Federated Garden Clubs of Michigan will meet at 7:30 p.m. Thursday, May 24 in Hulsing Elementary School.

The program will be a demonstration of canning and freezing techniques given by a representative of the Wayne County Extension Service. Guests and prospective members may attend.

TRAILWOOD GARDEN CLUB

The annual business meeting of the Trailwood branch Woman's National Farm and Garden Association will be at 7:30 p.m. Monday, May 21 in the home of Ann Adams, 11799 Wildwing, Plymouth Township. New officers will be installed. There will be a plant exchange with a card of instructional care with each plant.

Co-hostesses will be Nadine Alford and Jan Elston. Wilma Majors will chair the meeting.

PLYMOUTH OPTIMISTS

The Plymouth Optimists Club will meet at 7 p.m. Monday, May 21, in the Mayflower Hotel. It will be a general membership dinner meeting with discussion of future plans for the club.

ICE CREAM SOCIAL

There will be an ice cream social 6-8 p.m. Friday, June 1, at the Salvation Army, 290 Fairground, Plymouth. Tickets at 75 cents include a slice of homemade pie or cake, ice cream and beverage. There will be games for the children.

All proceeds will help pay camp fees for children that attend the Salvation Army. Call 453-5464 for ticket information.

CANTON NEWCOMERS

The Canton Newcomers Club will meet at 6:30 p.m. Wednesday, June 6 at Mitch Housey's Restaurant on Schoolcraft in Livonia.

Reservations must be made by calling Judi Thomas, 453-6986, before May 30. Cost is $11 per person for dinner of prime rib of beef or a seafood platter, soup, mixed greens, roll and butter, potatoes, and beverage.

New officers will be installed and the Plymouth Community Chorus will provide entertainment. Dinner will be served at 7:45 p.m. preceded by hospitality and a meeting.

HOME ECONOMISTS

The Ann Arbor Home Economists in Homemaking will meet at 7:30 p.m. Tuesday, May 22, in the Burson Room of Roosevelt Hall on Eastern Michigan University Campus.

The program will be "Mainstreaming Handicapped in Education," presented by Betty Bornemeier PhD and Mary Kreiger PhD of the EMU home economics department. Parking can be found across from Roosevelt Hall on the corner of W. Forest and College Place.

Guests are welcome. Call 482-1248 for information.

AUTO SHOW

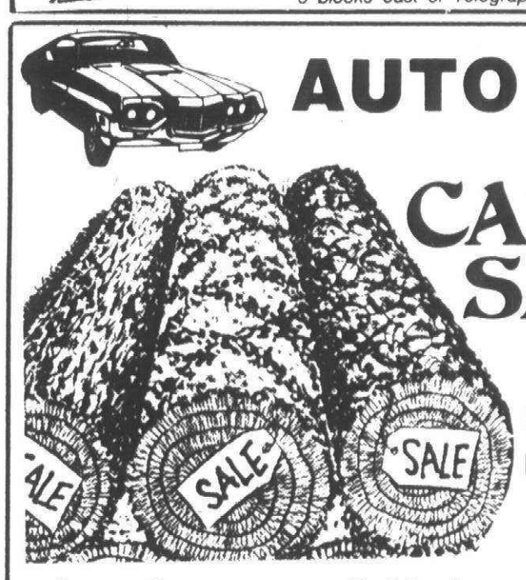

CARPET SALE!

Slightly used national Auto Show and Convention

Carpeting now available in a wide range of colors and styles.

$1.00 to $2.50 per sq. yd.

20,000 sq. yds. now available

Length up to 200' long

DONALD E. McNABB CO.

22150 W. 8 Mile Rd. (W. of Lahser) 357-2626

Hours: Mon.-Thurs. 9-5 Friday 9-9 Sat. 8 a.m. til noon

NEW! PORTRAIT SPECIAL

GRADUATION, COMMUNIONS, BABY, PETS!

Includes
3 - 8 x 10's
6 - 5 x 7's
50-Wallet
Plus Proofs
In Color!

$69.95

Artistic Photographic

25920 Five Mile
Redford
532-5265

GOING OUT for BUSINESS

Blue Jeans

2 PAIR FOR

$20.00

Famous Maker Brands

MISSY SUMMER TOPS	JUNIOR DRESS PANTS
2/$9.00	2/$20.00

FASHION FACTORY

AT WONDERLAND CENTER, IN THE MARKETPLACE

522-1555

DENTURES

$149

Upper or Lower

24350 Joy Rd
3 Blocks W. of Telegraph
Redford Licensed Dentists 537-8602
M. Chaben, D.D.S. H. Young, D.D.S.
Professional Corporation

CUT A ROLL of cotton into small squares. Heat in oven for a half an hour. Don't let them scorch. The cotton will swell to twice its size and makes a great stuffer for homemade cushions and pillows. Idle items sell like hotcakes when you use an Observer & Eccentric Classified Ad.

MAY 18 THRU MAY 26

ANNUAL INVENTORY CARPET SALE

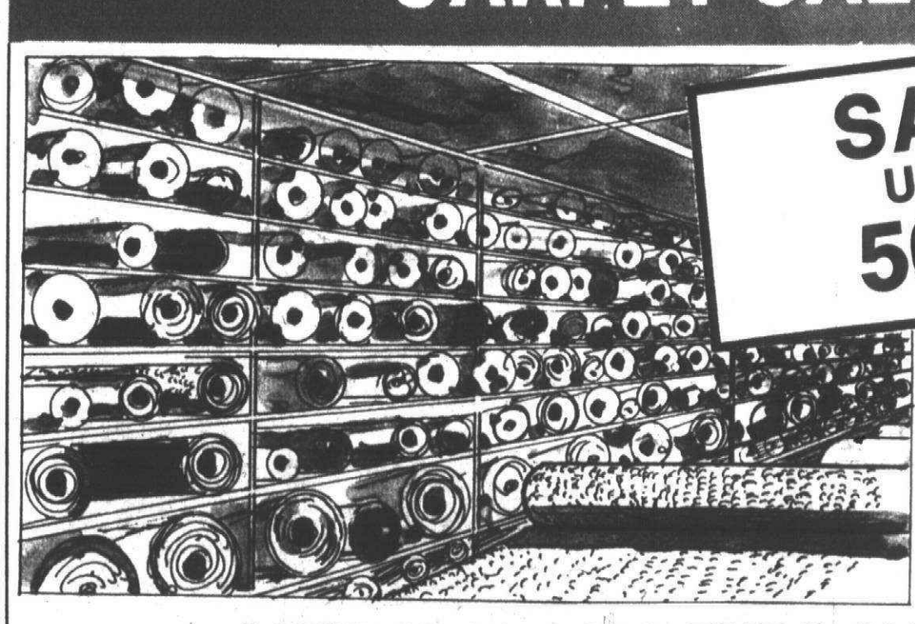

SAVE UP TO 50%

The D.E. McNabb Co. has a large selection of roll ends, discontinued colors and styles available at 50% off our everyday low prices.

OVER 2,000 ROLL ENDS AVAILABLE

UP TO 12 x 20 each

HOURS: Mon.-Thurs. 9 A.M.-5 P.M.
Sat. 8 A.M.-12 Noon
Fri. 9 A.M.-9 P.M.

DONALD E. McNABB CO.

22150 W. 8 Mile Rd. (W. of Lahser)

357-2626

Installation and Padding Available

GIRLS-SPEND YOUR SUMMER WITH US...

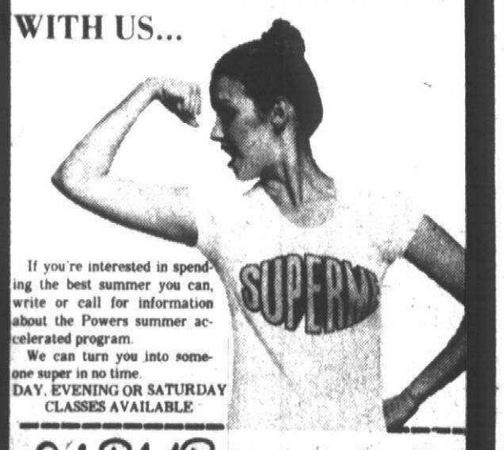

If you're interested in spending the best summer you can, write or call for information about the Powers summer accelerated program.

We can turn you into someone super in no time.

DAY, EVENING OR SATURDAY CLASSES AVAILABLE

John Robert Powers

SCHOOL OF MODELING AND PERSONAL IMPROVEMENT

16250 Northland Dr.
Suite 239
Southfield, Mich. 48075
569-1234

ec 5-14

Sound super! Call me with information, fast

NAME _____ PHONE _____

ADDRESS _____ AGE _____

CITY _____ ZIP _____

BEAUTY SALON

UniPerm® 17.88

That's right! We have Helene Curtis perms on sale now.

Our reg. $25 UniPerm is just one of the Helene Curtis waves you can trust to give you beautiful results perm after perm.

Reg. $30 Form 3, also on sale for 20.88

Reg. $35 One Better, now on sale, 23.88

Haircuts are ½ price with these perm specials; tinted, bleached, or long hair, slightly higher.

This perm sale ends on Saturday.

See us this week.

Use Wards Charg-all credit.
Prices good thru Sat., May 26.

MONTGOMERY WARD

Warren 751-7500 | Mt. Clemens 791-2000 | Livonia 427-1600 | Pontiac 682-4040 | Southfield 358-1200

Kmart® THE SAVING PLACE

OPEN DAILY 10-10; SUN. 11-6

MONDAY, TUESDAY, WEDNESDAY

AVAILABLE ONLY AT ANN ARBOR RD. NEAR HAGGERTY • FORD ROAD AT SHELDON ROAD

K MART'S ADVERTISED MERCHANDISE POLICY

Our firm intention is to have every advertised item in stock on our shelves. If an advertised item is not available for purchase due to any unforeseen reason K mart will issue a Rain Check on request for the merchandise to be purchased at the sale price whenever available or will sell you a comparable quality item at a comparable reduction in price. Our policy is to give our customers satisfaction always.

K MART CORP.

HERE'S PROOF YOU SAVE MORE!

DOOR BUSTERS

POTATO CHIPS

Tasty and crisp! For lunchbox or snacks. 4½ oz. size.

3 FOR $1

LIMIT 3

VLASIC® PICKLES

Your choice 46-oz.* fresh pack Kosher dills or Polish dills. delicious!

99c

LIMIT 2

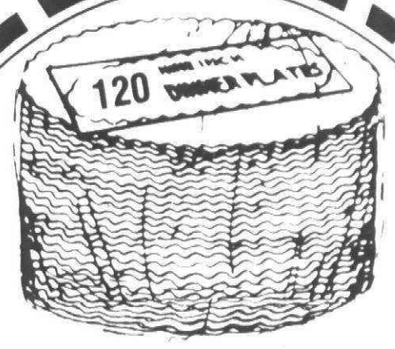

120-CT. PLATES

Our Reg. 1.28

120 count 9" white fluted paper plates. Great for quick snacks.

88c

LIMIT 2

TRASH CAN LINERS

Our Reg. 3.47

Sturdy, 1.5 mil plastic. On dispenser roll. Each 30x37", fit 20-30 gal.

2 FOR $5

LIMIT 2

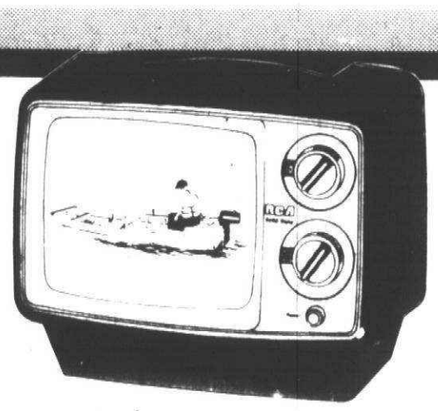

RCA 9" DIAGONAL

BLACK & WHITE AC/DC Sportable

Goes anywhere and plays anywhere there's a TV signal. You get a sharp, bright picture .... 100% solid state reliability .... plus the versatility of three-way operation! Durable plastic cabinet with flexible "Carry-Ease" handle.

88.88

LIMIT 1

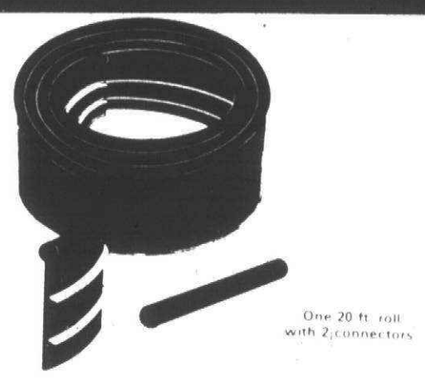

One 20 ft. roll with 2 connectors

LAWN EDGING

Industrial Lawn and Garden Edging. 20-foot roll with hollow tube. Black, with two connectors.

7.47

LIMIT 3

MONO FISH-LINE

Our Reg. 3.47-5.47

Stren* monofilament fishing line in a variety of weights. Shop now.

2.97 TO 3.97

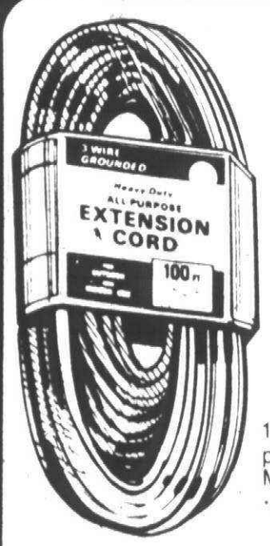

EXTENSION CORD

Our Reg. 16.88

9.88

100 ft. indoor, outdoor orange plastic jacket extension cord. Meets OSHA*

* Occupational Safety and Health Act.

LIMIT 1

4" POTTED GERANIUMS

Our Reg. 99c

58c

Brighten your home or yard with geraniums. Already potted for your convenience.

FASHION SKIRTS

Our Reg. 10.96 - 11.96

8.96

Save $2 to $3 on Skirts Softly flattering styles with important detailing. Cotton/polyester or other blends. Patterns and solids.

DOLLIE WIG

Our Reg. 17.88

12.88

Time Saving. Money Saving. Our most popular wig, now specially priced. Dollie - Petite, closecut with delicate curls.

BUILDING MATERIALS AVAILABLE ONLY AT FORD & SHELDON RDS.

HANDY PANELS 4x4'

CHOICE OF THREE THICKNESSES

SIZES	REG.	SALE
¼"	6.70	5.77
¾"	12.97	11.47

ONLY AT FORD AND SHELDON RDS.

Downspout Sections Available

10' ALUMINUM GUTTER

Our Reg. 5.97

5.17

Rust-resistant aluminum gutter with white, baked on acrylic finish.

ONLY AT FORD AND SHELDON RDS.

ELMER'S® WOOD GLUE

Our Reg. 2.18

1.88

Pint size container of Elmer's Professional Carpenter's wood glue. Super-strong alipatic resin glue.

1 Gallon Size 7.27

ONLY AT FORD AND SHELDON RDS.

6-FT. VINYL CARPET RUNNER

Our Reg. 5.87

4.97 *27x72" Size*

Protect carpeting and keep it looking like new. Runner wipes clean with damp cloth. In clear or gold color.

ONLY AT FORD AND SHELDON RDS.

CORDOMATIC® OUTLET REEL

Our Reg. 12.88

11.37

3-wire, 20' cord retracts automatically. Save now.

ONLY AT FORD AND SHELDON RDS.

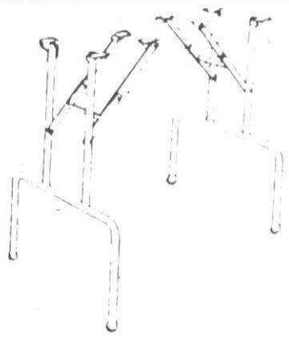

BANQUET TABLE FOLDING LEGS

Our Reg. 14.88

11.44

Enameled steel. Plywood* turns legs into portable table.

* Table not included

ONLY AT FORD AND SHELDON RDS.

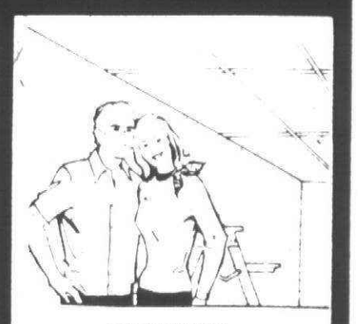

CEILING TILE 2x4'

Our Reg. 2.77

2.47

White Pebble suspended ceiling panels turn basement into rec room.

Sculptured Pattern, Reg. 2.97 .....2.67

ONLY AT FORD AND SHELDON RDS.

AVAILABLE ONLY AT: ANN ARBOR RD. NEAR HAGGERTY RD. • FORD ROAD AT SHELDON ROAD

DAILY 10-10
SUNDAY 11-6

H & B Gallery / OF FINE Carpeting

LEES CARPET SALE

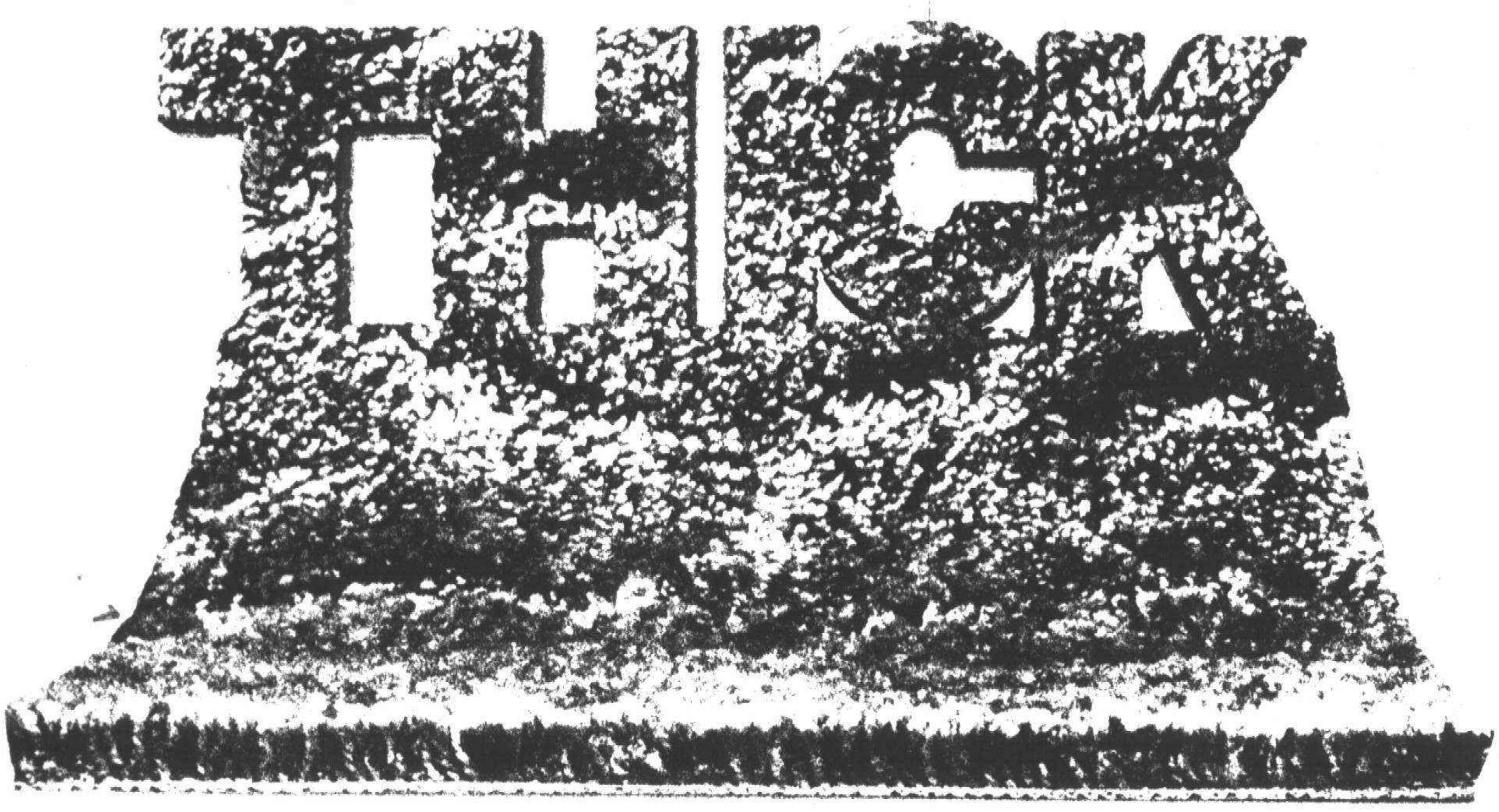

SAVE

10-30%

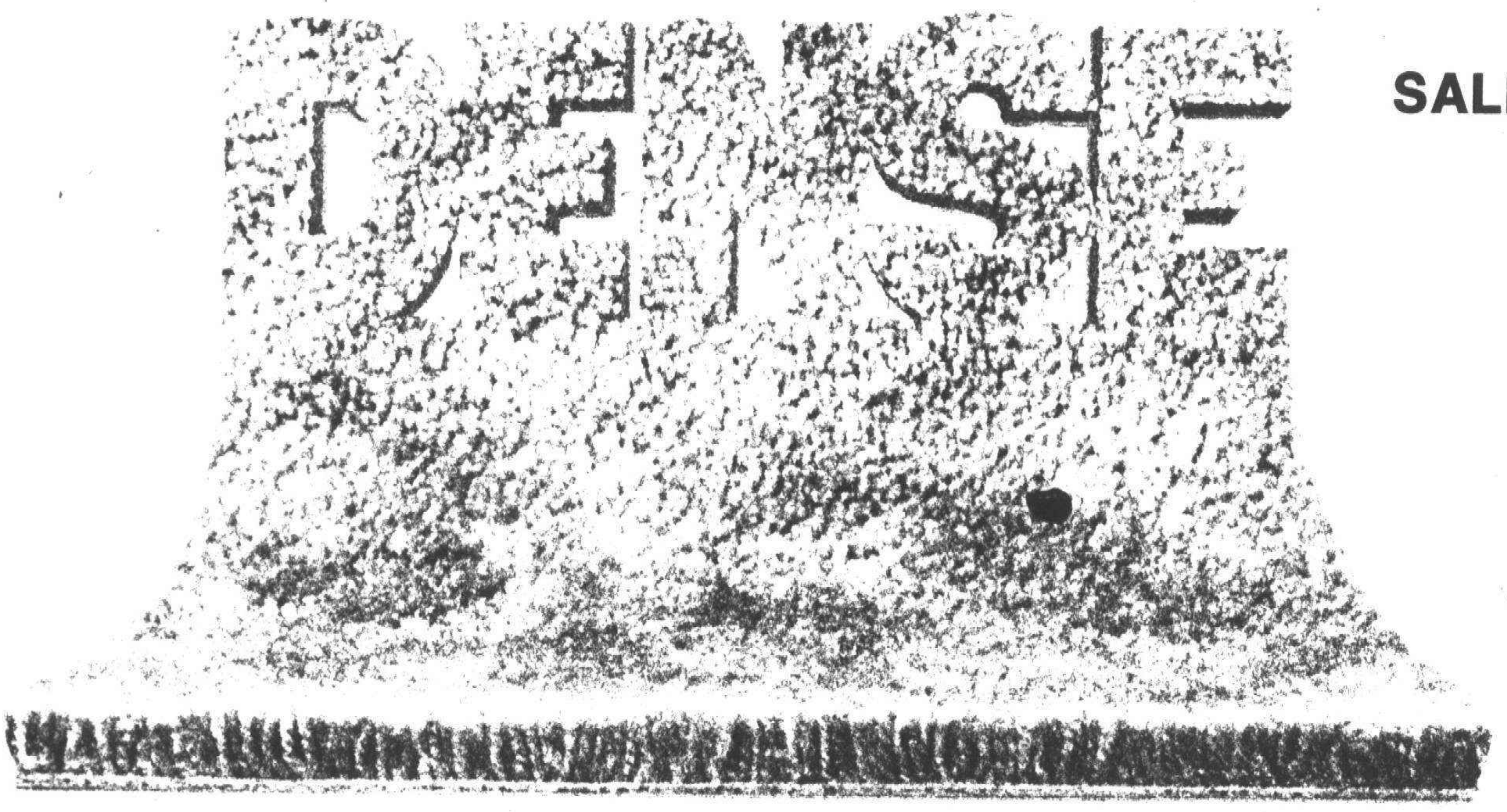

SALE STARTS TUESDAY, MAY 22
12 NOON SHARP!

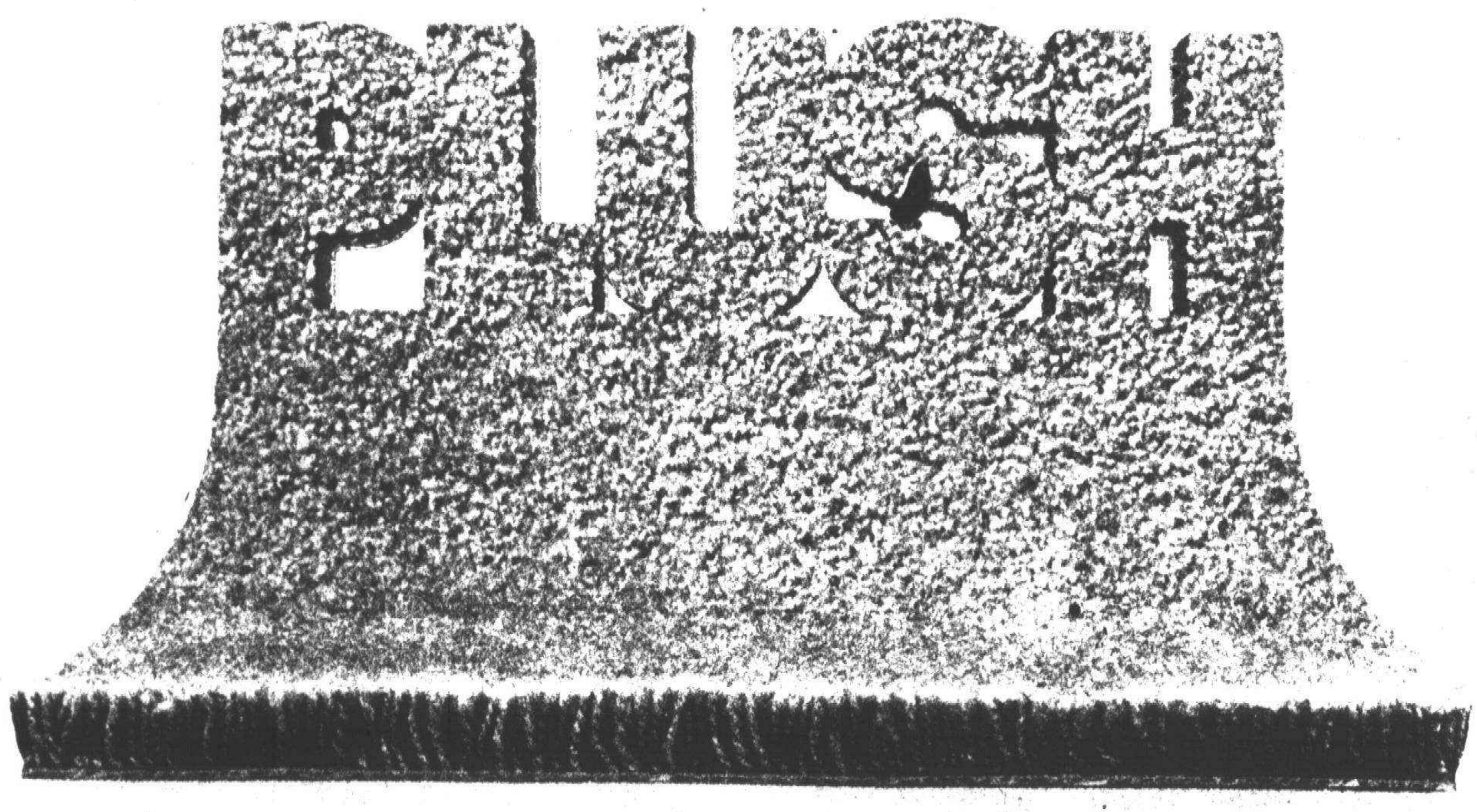

UNLIKE OTHER CARPET STORES WE ARE SOLELY OWNED. THIS MEANS WE CAN SELL YOU THE CARPET AND INSTALL, TOO! WE GUARANTEE YOUR SATISFACTION.

H & B Gallery / OF FINE Carpeting

Lilley at Warren
King's Row Shopping Center

459-5040

master charge VISA

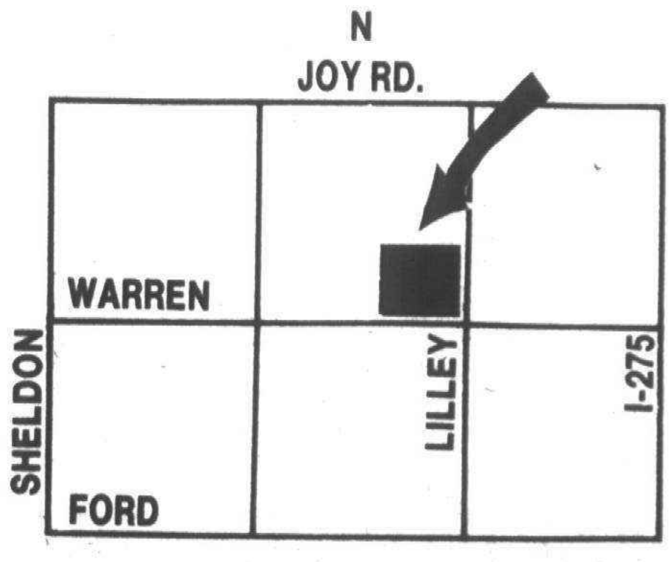

O&E

Monday's Commentary

Editor's note: The following article on farmland preservation is an exerpt from testimony given in Washington by Robert Greenstein, Canton's farmland preservation director. We are running this testimony verbatim, as it contains a wealth of information about the Township's approach to saving farmland.

"Since 1973, I along with others in my community have been intensely active in an attempt to save agricultural lands and to slow down development. It must be admitted at this juncture, however, that originally the activity was mainly directed as a negative reaction to development as a whole and to preserving open space for ecological and mental health reasons.

Only after substantial research had been accomplished did we discover a study accomplished by the Michigan Department of Agriculture in 1973 entitled "Michigan-Agricultural Land Requirements — A Projection to the Year 2000 A.D." That report, along with many other projections from state and federal levels, soon turned our efforts from open space and anti-development to a complete focus on agricultural land protection for the purposes of human survival.

Only three years ago, as supervisor of the Charter Township of Canton, I proposed, through our Representative, Bill Ford, that Congress give serious consideration to legislation such as that now before this subcommittee. The concerns which prompted us to propose federal action remain with us today, and I would submit, have become even more critical during that time.

As you are all aware, the United States Department of Agriculture has estimated that between 1953 and 1973, over 117 million acres of prime agricultural land — an amount equal to every square of farmland within the states of New York, Pennsylvania, Wisconsin, Ohio, Indiana, Illinois, and Michigan — fall under the developer's bulldozer. That trend continues unabated, with between 1.5 and 3 million of the best farmland in the world being gobbled up by urban and suburbanization each year.

In Michigan, the story has been the same: at the end of World War II, Michigan had about 18.5 million acres of land in active agricultural production; by 1969 that total had fallen to around 6.6 million acres — a devastating loss by any standard of measurement.

ONLY A FEW years ago, Canton Township was considered to be the sweet corn capital of southern Michigan and almost its entire 36 square miles was actively engages in farmland and agricultural production. The balance of the township has been or is proposed to be developed.

Immediately to the west of our township lies many, many thousands of good agricultural acres which will be almost inanimately destroyed unless Canton Township is able to preserve its remaining agriculture acres and prevent sewer water and highway from reaching its borders.

"The Michigan Department of Agriculture conservatively estimates that in the year 2000 we will need approximately eight million acres for agricultural production — some 1.4 million more acres than were available in 1969. And, of course, given the trends of the 20 year period between 1950 and 1970, it is likely that only about 4.7 million acres of land will be available in agricultural production at the turn of the century — a shortfall of 3.3 million acres or about 41 percent.

These figures are critical because Michigan is already too overly dependent on outside sources for basic foodstuffs. We produce only about 37.4 percent of the wheat needed in Michigan, 28 percent of the soybeans and hogs, 65.3 percent of the corn, 70.4 percent of the potatoes, 21 percent of the cattle and 46.7 percent of the eggs we consume. Now, while I am not going to argue that every state and locality needs to be essentially self-sufficient interms of its basic food requirements, I think that it is clear that some modicum of basic self-sufficiency is dictated by this era of rising fuel and transportation costs, which as you well know, play an ever-increasing role in the cost of food to the consumer. And it is clear that these costs are going to substantially increase over the next 20 years.

Moreover, I think the available evidence is such that we cannot expect technological advances to accomodate these shortfalls by enabling us to produce more food on less and less land. Certainly improvements will continue to be made, but there are finite limits to what can be accomplished, and recent trends indicate that we may very well be approaching those limits today. And indeed, these "improvements" do not come without a price. We are all aware of the extremely negative long-term consequences which stem from an over-reliance on the chemical fix: depletion of the soil, the disruption of the natural ecological balance, and, as we have begun to see in California and other areas heavily dependent on irrigation, an increase in salinity levels so severe as to make commercial farming a marginal proposition, if not altogether impossible.

"HAVING OUTLINED the nature and scope of the problem — and the likelihood that it will increase in severity in the future unless we take concerted action now to reverse and arrest this process — let me turn briefly to our analysis of the forces which have brought us to this sad state of affairs.

The fundamental reason underlying this massive depletion of our greatist natural resource is the simple fact that most areas of the country — Canton included — farmland is assessed not in terms of its true agricultual value, but in terms of its speculative value as residential, commercial, or industrial property. These artificially high assessments lead to higher taxes — not just property taxes, which are often so high as to force the selling-off property taxes which pose a continuing burden, but inheritance taxes, which are often so high as to force the selling-off of the family farm so as to be able to pay those taxes — at totally inequitable and socially-destructive outcome no matter how you slice it. And make no mistake about it, once agricultural land has been converted, it is practially impossible to ever reclaim it for farming purposes. Moreover, once a family sells out, they rarely, if ever, are in a position to repurchase their farms.

Having said that, what options are open to us which will effectively halt and hopefully reverse, this most-damaging form of "erosion" of our Nation's farmlands?

In Canton, our Land Use Study Committee rejected a number of proposals as unworkable, and I think it would be useful were I to share our thikning with you as regards these rejected options.

Initially, several people suggested that we use the zoning process to establish an exclusive agricultural zone in the western portion of the township. And although the strict enforcement of exclusive agricultural zoning might be used to maintain some farmland, we considered this method unworkable since it clearly deprives the affected owners of their legitimate property rights, and thus be likely to be successfully challenged in the courts as unconstitutional under the due process guarantees of the Fourteenth Amendment.

Now, I am aware that several recent precedents, most notably, Construction Industry Association of Sonoma County v. City of Petaluma, may have opened the possiblilty that such an action would be supported. But, legalisms aside, the Study Committee felt that equitably, and politically, such an approach still has very serious flaws and hence, we rejected it.

ANOTHER APPROACH involves the use of differential assessments. Such a program is available in Michigan under the authority of Public Act 116 of 1974. Yet, in Michigan, our experience is that tax benefits alone seem to provide insufficient incentive for the preservation of agricultural lands in suburgban areas under substantial development pressure.

For example, if an acre of farmland, as farmland, is worth something on the order of $2,000 per acre, and developers are willing to pay $20,000 or even $30,000 per acre — as has been the case recently in Orange County, Calif. — property tax differentials can be clearly seen to simply lack the economic clout to make this approach to farmland preservation ecoomically viable.

Some jurisdictions, like New York State, have gone the route of seeking to create voluntarily established agricultural districts in which farmers enjoy some special tax benefits and in turn in which urban developers are severely limited. Unfortunately, although this type of program appears to work well in rural areas not threatened by urbanization, the incentives offered again do not appear sufficient to protect farmland in areas like Canton which are experienceing those pressures.

"A fourth approach which we considered involves the transfer of development rights by requiring the reallocation of development potential from one part of the affected community to another. Thus, the overall amount of development within the community does not change, only its location. This approach has been apparently used with some success in New York and Pennsylvania to aid in the preservation of both farmlan and buildings of historic significance. Yet, in Canton, we found it to be unworkable since existing development in the township provides too few areas to which the excess development rights could actually be transferred.

FIFTH, and finally, we looked at the possibility of a purchase and leaseback arrangement wherein the township itself would purchase the farmland in question, then lease it back to the former owners.

"However, we rejected this approach as also unworkable since the cost would be, from our point of view, astronomical, perhaps on the order of $200 million, and unacceptable to the farmers since it would totally deprive them of the benefits of land ownership.

"Thus, it was concluded that the only viable, equitable and cost-effective approach to the resolution of this problem would be for the township to purchase the development rights to these parcels, which aggregate to approximatlely 6,500 acres, and to otherwise leave the ownership of the land in the hands of the present owners. In addition, the township proposed a new zoning ordinance which would foster the goals of this development rights acquisition program by limiting dwelling unit densities to 1 per 40 acres and by limiting acceptalble economic activities within the zone to general and specialized agricultural purposes. The cost of acquiring the development rights for the parcels involved was estimated in 1970 to be about $24 million.

IT IS ABSOLUTELY vital to understand that it is not Canton's position that the United States Congress should fund the purchase of development rights for every acre of agricultural land in the United States. Aside from being literally impossible to accomplish financially, such a scheme is in on way necessary or even desirable. It is our belief from many years of documentation and study, that the only development rights which need be purchased are located in the substantially impacted areas which have experienced development of a concentrated nature and which border upon undeveloped lands which would ultimately come under substantial developer pressure but for the preservation of the bordering agricultural lands. Therefore, the need to purchase development rights should be severely limited to thse those lands which meet the above qualifications.

All other agricultural lands not yet impacted by development should be saved immediately though zoning of a permanent nature and taxation of the land at a level indicating its agricultural use and not, as it is today, taxed as future developmental property. It is our further belief that the congress could make the sale of development rights by the farmer to the local municipality far more attractive by working into the income tax laws of this country provisions similar to that given oil companies and industry by way of tax credits or other favorable treatment to encourage sale of development rights in impacted areas.

Now let me turn to what we regard as some of the major benefits accruing from this proposal. First, in terms of the benefits to the farmers involved, we believe that lowering the value of this land through the purchase of the development rights will lower their tax burdens and make farming more economically viable and practical. Second, because of payment for their development rights, our farmers would have a large new source of capital with which to further upgrade the quality and efficiency of their operations, thus helping to assure their competitiveness and viability in the long run. Third by reducing the value of the land, estate taxes could only be collected on the actual agricultural value of the land, thus reducing this tax obligation as well.

Moreover, a farmland owner who distributed portion of his estate during his lifetime could further reduce the tax obligation on his estate. Obviously, this benefit has a social value as well, since it would be likely to assure the continuation of family farming as a viable enterprise.

Turning to the benefits to the township as a whole, this proposal would assure the continuation of our economy and to the general desirability of the community, since open space and agricultural lands improve the quality of life for all residents of the community. And certainly, the availability of homegrown fruits and vegetables, and the ability to travel just a few blocks to purchase farm-fresh prducts is a value which is not inconsequential in these days of over-processed, 'factory-fresh' synthetics which some have chosen to call 'food.'

Perhaps the most amazing, politically significant outcome of all the studies, technical assistance, research and preparation accomplished by the Charter Township of Canton will be the implementation of this plan (aside from satisfaction of all critical social needs) and, perhaps for the first time in governmental history, effect an actual and significant tax savings on a local level by prohibiting full development and saving the farmland, instead of allowing total development.

It must be noted, at this point, that the impact on local governmental operating budgets are directly and immediately effected by farmland preservation, far greater than can ever be realized on a county or state level. Since local government operating expenses increase on a per capita basis as the population increases, and cost of all mandated services are borne by local municipalities, a direct tax savings to local residents is extemely significant.

Given Canton's status as the fastest growing area in the Detroit Metroplex area, a significant tax saving to its citizens through the preservation of farmland would be even more notable than in other areas. To summarize our findings concerning tax advantages to the people of Canton Township and the citizens of other local municipalities by supporting farmland preservation, we calculate that the average single family homeowner in Canton Township or any other municipality with the same program will save in excess or 25 percent tax savings over the next 30 year period. Such a savings would be clearly demonstable in any federal follow-up study of the Canton program should federal assistance be obtained by this municipality.

Since Canton Township has been actively engaged for the last six years developing stategy, studies, a complex master plan, zoning ordinance, fiscal impact study, extensive growth managment studiens, we are convinced, and believe we can show to you that the people of Canton Township are also convinced, that the suggested approach makes subtantial economic, enviromental, and aesthetic sense. As a proposal which looks directly to the future, to greater local self reliance in an era of scarce and expensive fossis fuels and to a re-dedication on a local level to a commitment to the family farm, the question has been presented in a number of ways to the people of Canton Township.

Their response has been overwhelming. In the mid-decade census which was conducted under the direction of the Michigan Secretary of State, under a special state statute, the people of Canton Township responded to the question 'Would you like to see Canton retain its agricultural areas?' as follows: Yes 3,403 — No 85. In 1976, a referendum was submitted to the people of Canton Township by ballot. The response was again overwhelming to the qestion of whether or not the people wish to retain agricultural lands within the township. The results: Yes 3,054 — No 878.

In 1979, the Canton Chamber of Commerce conducted a poll of the citzens of Canton Township and dtermined that in excess of 80 percent of the residents of Canton Township wished to retain agricultural lands within the township. I believe that we are able to submit to you clear proof that an activity which began in 1973 has in no way lost support, but contrarily has continued to gain support and commitment as our population continues to grow. The approximate population of the Charter Township of Canton in 1979 is 40,000 people.

AS IT CAN BE fairly implied that the citizens of our community have become extremely supportive of the proposition of saving farmland, I believe it is proper to look at the official positions as indicated on a state, federal and local level. Many of the federal departments have recently indicated active support for the proposition of preservation of agricultural lands, not the least of which is the Enviromental Protection Agency whose director, in a recent communication, has dedicated his entire department to aiding and assisting in that activity. Many other Federal departments have withing the last year also indicated the same position.

The Secretary of Agriculture has issued a position paper sometime ago stating that the Farmers Home Administration, on state levels, would no longer approve developments that remove agricultural lands from production. The Farmers Home Administration for the State of Michigan has recently announced its full commitment to following the Secretary's policy.

Recently, the Charter Township of Canton had submitted its fully developed farmland preservation program to the Michigan Department of Agriculture and on May 9, 1979, recieved a written response from Mr. Dean Pridgeon, Director of the Michigan Department of Agriculture. That response is extremely favorable.

("People's Podium" is designed to promote an exchange of views. Please type, hold to 600 words and mail to: Editor, Observer Newspapers, 461 S. Main, Plymouth, 48170)

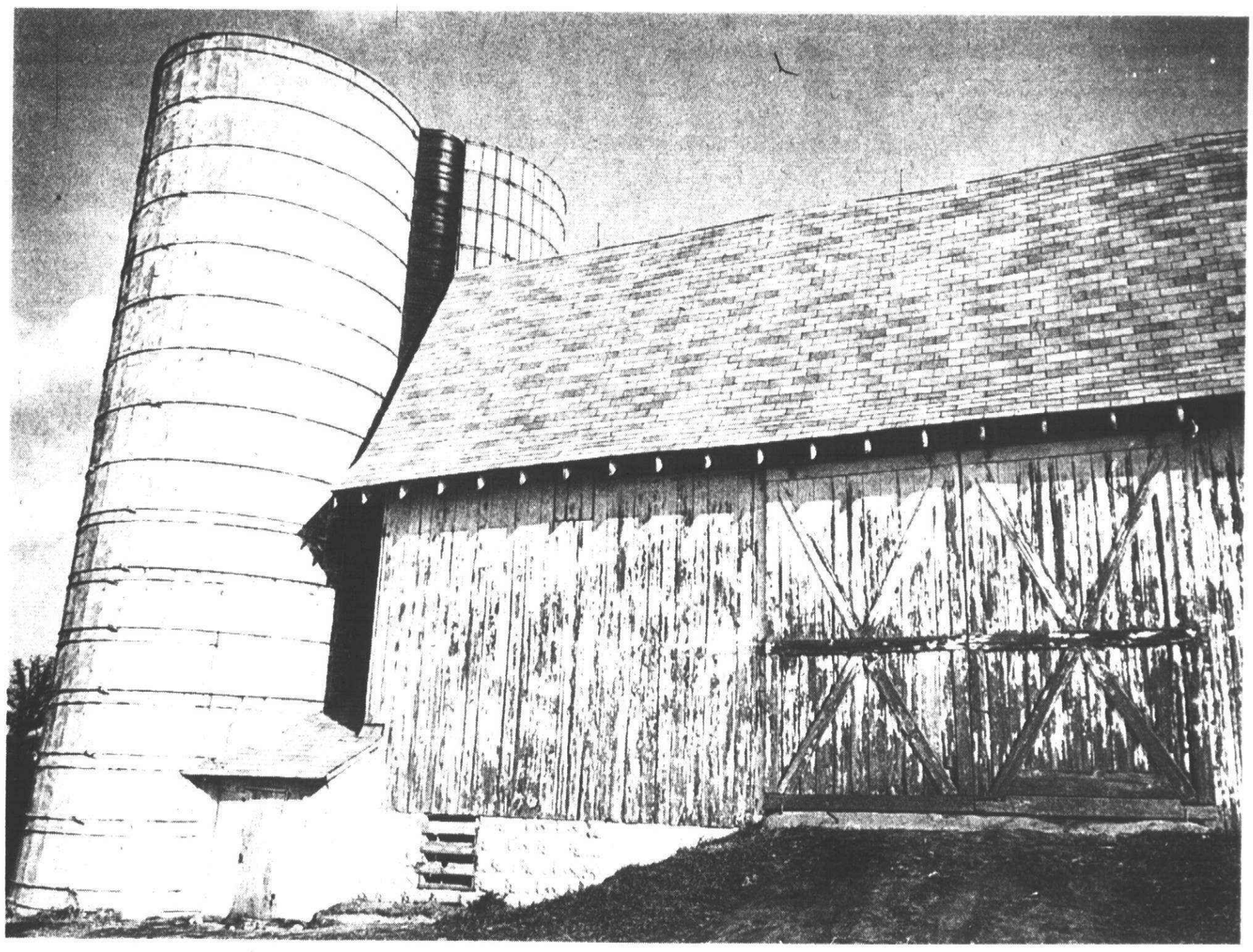

'It is absolutely vital to understand that it is not Canton's position that the United States Congress should fund the purchase of development rights for every acre of agricultural land in the U.S. Aside from being literally impossible to accomplish financially, such a scheme is in no way necessary or even desirable.'

'Originally the activity was mainly directed as a negative reaction to development as a whole and to preserving open space for ecological and mental health reasons. Only after substantial research had been accomplished did we discover a study accomplished by the Michigan Department of Agriculture in 1973 entitled Michigan Agricultural Land Requirements — A Projection to the Year 2000 A.D. That report, along with many other projections from state and federal levels, soon turned our efforts from open space and anti-development to a complete focus on agricultural land protection for the purposes of human survival.'

'It is exciting to become a part of legislation which has direct benefit to the urban dweller, the suburbanite and the farmer without further increasing unduly the complexity of government.'

EASTERN MICHIGAN UNIVERSITY

A Summer of Opportunity

Summer Session Begins June 25

- 6 Week Session
- 7½ Week Session
- 1 to 3 Week Short Classes
- Day Classes
- Evening Classes
- Off-Campus Classes

You can:

- get a head start on college while in high school;
- enroll in course work toward your degree (undergraduate or graduate);
- take a course for the fun of it; or
- add to your skill and knowledge in the job market.

This summer, students at Eastern Michigan will be taking courses in the following areas. Why not join them?

Accounting
Administrative Services
Anthropology
Art
Astronomy
Biology
Botany
Broadcasting
Business Education
Chemistry
Communication and Public Address
Curriculum and Instruction
Dance
Dramatic Arts
Drama for the Young
Educational Leadership
Educational Media and Library Science
Educational Psychology
Economics
English Language
Finance
Foreign Languages and Bilingual Studies
French
Geography and Geology
German
Guidance and Counseling
Health
History
Home Economics
Industrial Technology and Industrial Education
Insurance
Literature
Management
Marketing
Mathematics
Medical Technology
Music
Nuclear Medicine Technology
Nursing
Occupational Therapy
Operations Research and Information Systems
Philosophy
Physical Education
Physics
Political Science
Psychology
Reading
Recreation
Real Estate
Social Foundations of Education
Social Work
Sociology
Spanish
Speech
Special Education, including
Emotionally Impaired
Hearing Impaired
Learning Disabilities
Mentally Impaired
Physically and Otherwise Impaired
Speech and Language Impaired
Visually Impaired
Women's Studies
Zoology

For a complete listing of EMU Summer Session Classes, mail this coupon to: Office of Admissions, 214 Pierce Hall, Eastern Michigan University, Ypsilanti, Michigan 48197 or call 487-3060.

Please send me an EMU Summer Session Class Bulletin.

Name _____

Address _____

City _____

State _____ Zip Code _____

Phone No. A/C _____

Obs.

For further information call 487-3060 or stop by the Office of Admissions, in Pierce Hall

TRAVEL LOG of Iris Jones

Tipping can be easy — if you employ system

A woman who travels alone has asked me to talk about the rules of tipping in airports and hotels when you travel. Like many women, I learned this skill later in life than most men do because men still tend to be the tippers when families travel.

One thing I have learned is that every traveler, man or woman, is a little nervous about tipping. We are never quite sure whether we are doing it right. Most of us decide on a system, knowing that we'll do it wrong sometimes.

I personally use the One Dollar Bill System, especially to get me through airports and hotels. I carry eight-10 $1 bills in a handy jacket pocket when I head for the plane at home or abroad. Dollar bills are recognized worldwide so you can use them if you don't have local currency.

In the United States, I assume I will need $2 to get my bags on the plane; up to $2, probably less, to get them off; and up to $4 to get my bags from the airport into my hotel room.

I travel with a medium bag and a small bag, so I don't hesitate to carry them in airports myself if it is practical or a porter is not handy.

The rule of thumb, if such exists, is a minimum of 50 cents a bag, but that is only for short distances.

I avoid parking at airports, if possible, because I hate paying high parking fees, finding my car alone at night or dragging suitcases to a shuttlebus for a faraway lot. If I do park in a distant lot, and the shuttle is free, the driver gets my first dollar bill when he unloads my bags onto the curb.

If I have my ticket in hand, I check in at the curb. Here, I tip $2 on the assumption that the porter must get my bags to whereever they board the plane. A little extra tip will get them there faster if I'm late (as I often am) and perhaps some small needed service, like a piece of tape over an unreliable suitcase lock.

If I don't check my bags at the curb, I give $1 to the porter who carries my bags to the airline counter or I carry them myself.

That gets me aboard. You never tip airline employees on a plane or at counters. When I get off the plane, I use a trolley at airports where they are available. Otherwise, I tip $1 to get my bags to the curb, or $2 to get them either to the parking lot or into a taxi.

If I am staying at a motel, the rest is all do-it-yourself. At city hotels, or any first-class hotel with service personnel, the first hotel tip is given at the curb.

If I pay comercial rates on an airport limousine, I usually don't tip the driver. If it is a free shuttle, I do so when the driver takes my bag out. Otherwise, it's a $1 tip to the porter who carries them to the check-in counter and $2 to the bell boy who takes them to the room.

Can you do it all yourself? Yes. If it is practical or a porter is not handy. I don't hesitate except in the lobby of a good hotel, where the entire bellboy system comes unglued if you carry your own bags.

This tipping system is entirely personal. I would like to hear your system. Write and share it with me.

Resort once only for the rich, Montebello hosts a retreat for all

By IRIS SANDERSON JONES

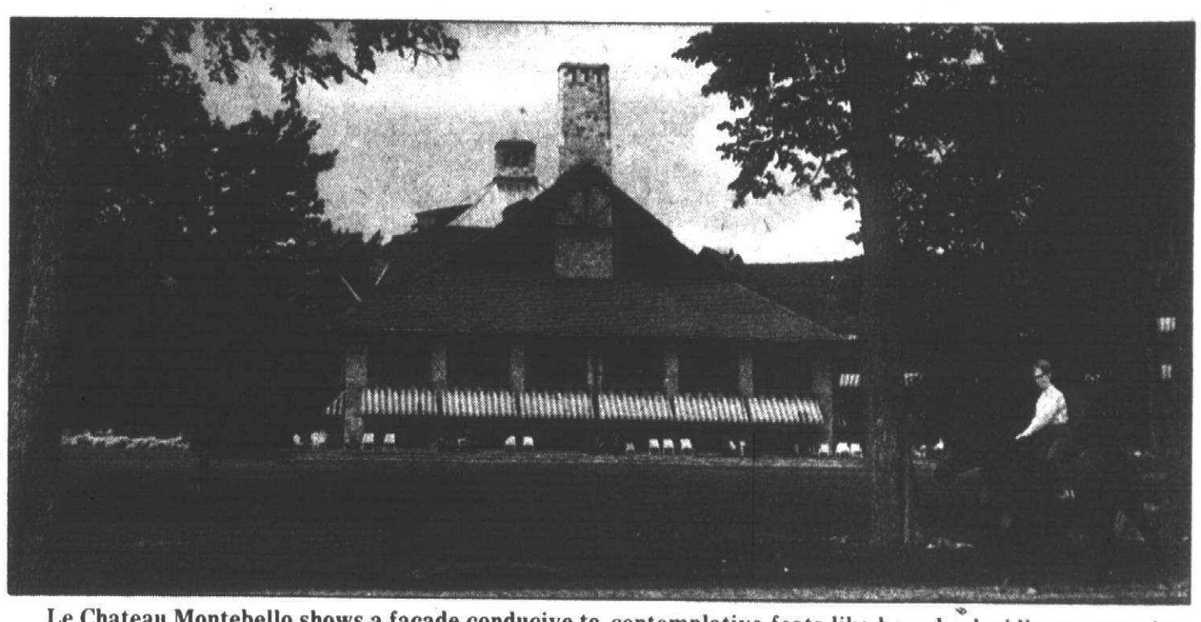

Le Chateau Montebello shows a facade conducive to contemplative feats like horseback riding or roaming on foot its 100-square-mile property.

Le Chateau Montebello may be the biggest log cabin in the world.

The lobby is a great hexagonal room, 100 feet across, of peeled and polished logs, with a 66-fott hexagonal fieldstone fireplace rising from the red carpet past two levels of surrounding balconies to the cedar-log crossbars that support the roof.

Sometimes the great room is busy, with swimmers or cross-country skiers moving in and out of the islands of stuffed chairs and up the balcony stairs to the outreaching hallways of rooms.

Sometimes there are only a few off-season visitors, making lonely, moving shapes among the balcony lamps, leaving the building to dominate the night.

The Seigneury Club built the chateau as a private retreat for the wealthy. It still dominates the now-public hotel, leaving ghosts in the high-backed chairs around the great fireplace and the newcomers to walk among the lighted chess tables of the balcony seeking visible signs of the legend of Montebello.

Guests have been startled in the dining room, where the young maitre d' has just the right touch of snobbery for those who come to dinner without a reservation. Diners are left in silence at the foot of the stairs when they come early for the 8:30 p.m. sitting.

THIS PIECE OF land, 80 miles from Ottawa, Canada's capital city, and 40 miles from Montreal first came into the history books as a seigneury.

A seigneury was a plot of land, and a trust, given by the king of France to a citizen of the new world, who used the king's authority to develop and colonize the area.

The seigneury of La Petite Nation, named after the Algonkin tribe which lived there, was given to Bishop Lavall of Quebec and later sold to the Papineau family. It was the home of the famous Canadian rebel Louis Joseph Papineau, who once championed the French Canadian cause.

During the 1920s, the land and manor house were bought from the Papineau family by a promoter who planned a gigantic, exclusive private club built of logs. He had 10,000 western red cedar logs hauled by railway from western Canada, before he was bankrupted by the Wall Street crash.

The Canadian Pacific Railway accepted the property in payment for the freight bill and completed the three huge buildings, four million cubic feet, in a record four months.

The legend is that first-night guests saw a sea of mud around them when they went to bed and woke the next morning to acres of landscaped grass.

The club remained one of the world's most exclusive hideaways, catering to politicians and businessmen from Canada and northwestern United States, until the Canadian Pacific converted the buildings to a public hotel in 1971.

Before then, you could not get past the gateman without a special pass. Nowadays you need advance reservations to take advantage of the special weekend packages which attract both couples and families from Ottawa and Montreal.

Sports there include golf, skeet and trap shooting, riding, swimming, tennis, archery, boating, curling, hunting and fishing in remote cabins on the 100-square-mile property, and cross-country skiing.

When the Canadian Pacific Hotels opened the chateau to the public they discovered a nice surprise among the cobwebs and the empty rooms. A famous skier called Jack Rabbit Johannsen, almost 100 years-old and still skiing, had created cross-country ski trails on the property years before. The trails were overgrown, but they found them easily with a plane and an infra-scanner that detects clearings in the bush.

Cross-country skiing is one of the world's oldest means of transportation, and one of the sport rages of North America.

Some people call it an old folks' sport, because you can go slowly and as short a distance as you wish. This hardly describes the 2,000 cross-country skiers who take part in the annual cross-country ski marathon held late every February along the 100-mile route between Ottawa and Montreal. The half-way point for the two-day marathon is the Chateau Montebello.

During the marathon, roads and trails to the log chateau are crowded with people, but most of the year you could drive past the gate without knowing it was there. It is on the road running north of the Ottawa River; most traffic drives on the south side.

The Canadian Pacific Railway takes you by a single, commuter-type rail car from either Montreal or Ottawa to the log station at the nearby town of Montebello, where most of the chateau's employees live.

Passers-by can stop for lunch or dinner in what is a true gourmet dining room. The nighttime dinner menu, which has no prices because it is included in your room price, offers several courses of international and French-Canadian cuisine, from pate and quiche through rack of lamb and coq au vin to petit fours and sugar pie Canadienne.

The true atmosphere of the place is only really found by loitering a while, climbing the hill to the manor house, visiting the old Papineau chapel, having tea or drinks by the lake, exploring trails, or going to a far corner of the property where the fish don't see many men.

Always, like a line pulling you back, you return to the room with the great fireplace where nighttime finds restless souls looking for the action.

There are guests who roam, stare at the flames, walk in pairs down the stairs to loud music and dancing. A few play cards or laugh together, but all come back again and again to face the great chimney, until eventually they are stilled by the true allure of Montebello — privacy and rest.

Find your own place around the great fire, or on a private balcony above, put your head back on a high-backed chair, and . . . relax.

From the mailbag...

THE TRAVERSE CITY area still should be a concentration of color with the blossoming of the sweet cherry and the red tart cherry trees, giving residents and tourists ample reason to celebrate the rites of spring. The cherry capital of the world produces more than 100 million pounds of the fruit annually.

Also, morel mushroom hunters are reporting outstanding finds in the area's backwoods, with the peak still about a few weeks away.

FORT MICHILIMACKINAC at Mackinac City and Fort Mackinac on Mackinac Island both opened their gates, recently. Their seasons run through mid-October. Some of the highlights at the forts include the completely restored French Guardhouse, French Trader's House, and Maritime Park, where reconstruction of the sloop Welcome is being completed. There is an aquarium in the park stocked with lake trout, bass, perch, brown and rainbow trout and lamprey eels, all found in Michigan waters. For information, write to Mackinac Island State Park Commission, Mackinac Island 49757.

CHARLEVOIX CENTENNIAL Celebration will run May 26-28, with a parade, re-enactment of the Battle of Pine River, horseshoe pitching contest, tug-of-war, water hose fight, raft race, and jail for men who fail to grow beards or mustaches for the festivity. For information, write Charlevoix Chamber of Commerce, Charlevoix 49720, or call 1-616-547-2101.

MATRIX:MIDLAND returns to the land of Dow this summer and with it two special events — June 1, a UFO summit at 8:15 p.m. in the Midland Center for the Arts Auditorium, $7 or $10; and Aug. 16, music and merriment with the Northwood Symphonette with William Bolcom and Joan Morris, and Don Th. Jaeger conducting; $5. For the concert, lawns open at 5 p.m., concert at 7 p.m. on the Midland Center for the Arts garden terrace. For tickets and information brochure, write Matrix: Midland, Box 2206, Midland 48640.

THE WHAT'S LINE provides a two-minute summary, round-the-clock, of what's on in the way of Detroit-area entertainment. The number is 298-6190.

Control . . .

. . . is something one should have plenty of, given this situation. Sivia, a snake charmer at the Dark Continent-Busch Gardens in Tampa, Fla., makes staring an art in her act in Marrakesh, a walled Moroccan-inspired village at the park's entrance. For travel information, write 3000 Busch Boulevard, Tampa, Fla. 33612.

Carnival time in St. Maarten

Carnival time soon returns to St. Maarten June 18 through July 2.

In a specially constructed Carnival Village, there will be hot, spicy West Indian food, steel orchestra competitions and a beauty contest.

Jouvert jump-up, meaning break of day, describes the spontaneous participation of all assembled in whatever is going on in the Carnival village or on Front Street in the tiny capital of Philipsburg. Jouvert jump-up takes place around 4 a.m. the last morning of Carnival.

The idea is literally to jump-up from whatever and take part in a renewed early morning round of merriment.

This final parade moves up Front Street with everyone taking part. Aside from the brightly colored floats, there are rolling stages on wheels for the many steel bands.

The culmination of Carnival is an event known as the burning of the Momo. Accompanied by a steel band, a dummy King of Carnival is carried on a flat-bed truck through the streets of Philipsburg to Carnival Village. There, amid pomp and ceremony, the Momo is burned to signify Carnival's end.

THE REST OF THE year's activities may not be as spectacular but there's still a lot to do.

Nightlife centers on the major hotels. Great Bay, Little Bay, Mullet Bay and the Concord all have casinos that feature roulette, blackjack or crap tables. For the less adventurous, there are slot machines.

The Concord's Club Royale has calypso, reggae and limbo dancers. Great Bay and Little Bay hotels feature local bands for the maybe-I'll-dance-just-a-bit folk.

There's piano music at the octagonal bar at the Caravanserai on Maho Bay, and for jazz enthusiasts, there's the Windmill Cafe in Philipsburg. Sweet tooth at the Mullet Bay Beach Hotel provides ice cream and piano music nightly.

Gus' Grotto carries on until the sun rises, as does the Last Tango Disco, an underground hangout below L'Escargot on Front Street. Further up Front Street, there's dancing at the Seaview Hotel.

Some St. Maarten hotels offer entertainment the same night as a barbeque or buffet, with steel bands, calypso groups, limbo dancers and fire-eaters.

CHARTER FLIGHT FROM DETROIT TO

IRELAND

Lv Jul 3. . . . .Return July 18 . 15 days $349
Lv Jul. 31 . . . .Return Aug. 22 . 23 days $349
Lv Sep 16. . . .Return Sep. 24 . 8 days. $289

MEDICAL CENTER TRAVEL
3750 Woodward • Detroit
832-1800

Are you a nut about sports ?

"Superfan" Ron Cameron gives you a chance to prove it.

Telephone Ron "on the air" any night, Monday through Saturday, from 6 to 8 PM and "tell it like it is." The sports fans' point-of-view is what his show is all about. Special guests from the world of sports are on hand to give you a real "inside look" at your favorite sport. Athletes, coaches, umpires, owners and other sports guests give *you,* the fan, a chance to get the "straight skinny." You'll hear sports facts and opinions that you can't get anywhere else. Listen to WXYZ TalkRadio . . . for a real live change.

sportstalk:
WXYZ RADIO 1270 abc

The Movies

LOUISE SNIDER

'Manhattan' looks at contemporary life with a sharp eye

Woody Allen's film "Manhattan" seems to synthesize the intensity and seriousness of "Interiors" with the trendy and bittersweet humor of "Annie Hall." What has been omitted are the broader forms of comedy, the gaffes, the slapstick and the visual jokes.

"Manhattan" is much more cerebral. The comic core of the film rests entirely on the dialogue, probably the wittiest and sharpest of any Allen film.

Once again Woody, who directed the movie and co-authored the script with Marshall Brickman, is cast in a role that is a continuation of the Alvey Singer persona. He's a Jewish intellectual umbilically attached to The Big Apple.

As Isaac "Ike" Davis, he is an unemployed TV comedy writer who quit his lucrative job in a "self-destructive" moment. He is both romantic and realistic, neurotic and clear-headed.

IKE CIRCULATES within an over-sophisticated, over-analyzed group of friends among whom there is a constantly changing pattern of pairings and partings.

Ike is having an affair with Tracy (Mariel Hemingway), a 17-year-old girl "who does homework," he tells his friends. His ex-wife (Meryl Streep) has left him for another woman with whom she lives in a lesbian relationship.

Ike's best friend Yale (Michael Murphy), who has an "ideal" marriage with Emily (Anne Byrne), is having an extra-marital affair with Mary (Diane Keaton), a brittle, keyed-up writer who comes from Philadelphia and writes serious pieces about rock groups.

When the relationship between Yale and Mary deteriorates, Ike steps in and leaves Tracy for Mary, one in a series of regroupings and alignments which are always in flux.

As director, Woody again has demonstrated his ability to inspire and effectively utilize an excellent cast. Further, working with Gordon Willis' handsome black-and-white cinematography, he's put together a striking collage of New York City, measurably enhanced by a lush George Gershwin score played by the New York Philharmonic. The music is less a nostalgic touchstone than a pulsating wave capturing the rhythms of the city.

THE BLACK AND WHITE photography and the Gershwin melodies add a great deal of texture and zest to the didactic sparrings of the educated young professionals who are the regular customers of Woody's cultural cafeteria.

While the numerous and frank discussions about sexual hang-ups and prodigiousness will be clear to anyone, how many movie-goers will grasp references to Diane Arbus or even August Strindberg?

Perhaps the wide net Woody casts accounts for his great popularity and charm. He can explore universal themes of love and friendship and, at the same time, be devastatingly funny about esoteric and specialized subjects.

He seems to be developing a harsher, less compromising kind of comedy, which is still life-affirming and brilliantly funny. It includes metaphysical humor — man as the butt of a cosmic joke — and demonstrates Woody's uncanny ability to laugh at his own collection of cultural props (i.e., Ingmar Bergman, psychoanalysis).

"Manhattan" is a beautiful cinematic package where the wrappings and the contents complement each other. The places are as important as the people in what comprises a romantic comedy and a homage to the city.

Glimpses

NEW RELEASES

BOULEVARD NIGHTS (R). Authentic-looking drama about life in the barrio. Set in East Los Angeles.

CALIFORNIA DREAMING (R). More of that laid-back living in story about kids who make the California beach scene. Glynnis O'Connor and Seymour Casses star.

THE CHAMP (PG). Good cast in remake of old tearjerker about a down-and-out boxer and his adoring son. Jon Voight and young Ricky Schroder are the touching twosome.

THE CHINA SYNDROME (PG). A gripping melodrama about an accident at a nuclear power plant and the potential danger. Jane Fonda is a television newscaster; Jack Lemmon's the plant engineer.

DAWN OF THE DEAD (Unrated). George Romero's zombies are the ultimate consumers in this gory, satirical sequel to his cult classic "Night of the Living Dead."

THE DEER HUNTER (R). An emotionally gripping and violent film about the lives of three friends from a small steel town as they are affected by the Vietnam war.

THE DREAMER (PG). Bowling version of the "Rocky" story. About as exciting as watching bowling on TV.

THE FIFTH MUSKETEER (PG). Your average swashbuckling tale with heroes, villains and court intrigue. Beau Bridges deftly handles dual role as nasty king and his noble twin.

HAIR (G). The counter culture musical of the '60s, directed by Milos Forman, comes to the screen with amazing vitality and musical energy — if a decade late.

THE HURRICANE (PG). Windy film about stormy love affair and lovely storm on Pago Pago. Mia Farrow and Dayton Ka'Ne are the drenched lovers.

THE INNOCENT (R). Luchino Visconti's last film. Stylish, sensual tale of tensions in upper-class Italian society at end of 19th century. Giancarlo Giannini, Jennifer O'Neill and Laura Antonelli are the principals.

A LITTLE ROMANCE (PG). Two talented young actors, Diane Land and Thelonios Bernard, in fresh, lighthearted love story set in Paris, Verona and Venice.

LOVE AT FIRST BITE (PG). Dracula goes disco dancing in funny, contemporary version with George Hamilton.

NORMA RAE (PG). Sally Field is outstanding in contemporary story of union organizing activities in southern textile mills.

PHANTASM (R). Orgy of scares in horror film about mortician who terrorizes two brothers.

THE SILENT PARTNER (R). Thriller about money and murder with Elliot Gould, Susannah York and Christopher Plummer. Steel yourself for shock ending.

WIFEMISTRESS (R). Erotic film with Marcello Mastoianni as a husband in hiding who watches is wife's sexual awakening.

MOVIE RATING GUIDE

G General audiences admitted.
PG Parental Guidance suggested. All ages admitted.
R Restricted. Adult must accompany person under 18.
X No one under 18 admitted.

Q&E

Cultural Center opens for Wednesday night

The fifth annual May Odyssey in Detroit's Cultural Center is set for 6-9 p.m. Wednesday, May 23.

Over 16 cultural institutions will open their doors to join in the indoor/outdoor event. Woodward will be closed to traffic from 6:30 to 9 p.m. so visitors can enjoy a parade, antique fire engine runs, mime, dance, street theater performances, refreshments and live music.

Performances and exhibitions will include the annual showing of student work at the Center for Creative Studies, and gospel music by RH Positive, a student group, at the Main Library.

Children can watch magic and puppet shows and paint at the Children's Museum. The Detroit Science Center will be open with showings of its space film "Genesis." Other events include films and slide shows about Detroit and Michigan at the library.

Hepburn show rerun

A rerun of Dick Cavett's 1973 interview with Katharine Hepburn will be featured on "The Dick Cavett Show" over five consecutive evenings starting Monday, May 21.

The candid informal appearance will be broadcast in half-hour installments Monday through Friday at 11 p.m.

During her conversation with Cavett, Katharine Hepburn talks about her youth in New England, John Barrymore and other Hollywood stars of the '30s, the theater, her life, her career, her friendship with Spencer Tracy, Humphrey Bogart and other illustrious colleagues and friends.

In recalling his original encounter with Hepburn, Dick Cavett says, "Just because she is appealing in so many ways as a performer, I didn't see any reason to expect her to show all her charm, gusto and playfulness when she appeared on my show. But she did."

TOURS TO POLAND EASTERN EUROPE AND BALTIC COUNTRIES
Weekly departures via New York
★SPECIAL DELUXE PROGRAM★
Detroit-Warsaw Sept. 2-17 Pan Am
Inclusive 10 or 15 day tours from $920.00
Poland & Italy tour $1250
Contact POLMAR TRAVEL, INC.
25010 Ford Rd. • Dearborn Hgts.
562-6640 562-2225

PAY 7 - STAY 11
4 DAYS FREE
SUPER VALUE AT HARBOR ISLAND SPA
ROOM RATES INCLUDE:
3 Meals • Daily • Dietician • Golf (3 Times weekly — $15) • Daily Massage • Disco Lessons • Spas for Men & Women • A.M. & P.M. Snacks • Yoga • Water Exercises • Nightly Entertainment • Dancing • Show • Bingo • Movies and MORE!
$31.19* AND UP
MAIN BUILDING RATES
For Information, Reservations & Color Brochure
CALL TOLL FREE 1-800-327-7510
LARRY PASKOW'S
Harbor Island Spa
MIAMI BEACH, FLORIDA 33141
Main Building rates average as low as $31.19 per day (10 of 85 rooms) per person (dbl. occ. based on an 11-day stay). Special Rates for Bayside Tower Suites and poolside Lanais (to Aug. 26, 1979).

Come to the Plymouth Hilton for a memorable Memorial Day . . .
WEEKEND FLING
Do Not Disturb.
Make this a memorable Memorial Day Weekend! Gather up the family and head for the Plymouth Hilton Inn. We're nearby in Plymouth, so you'll save on gas, while you enjoy our weekend-fun facilities at a very special price. We've got everything going for everybody to have a great time — rental bicycles for everyone to enjoy the nature trails of neighboring Hines Park — delightful pool, whirlpool & sauna — elegant dining in the Jolly Miller Restaurant. While away the night time hours, relaxing in the Miller's Lounge.
Two nights only 49.92*.
Optional Sunday night, only 15.00
*price effective May 25 - May 27, 1979 only
Telephone 459-4500
Plymouth Hilton Inn.
Northville Road at Five Mile

Jazz Development Workshop
Call now to register for the summer session of the Jazz Development Workshop, with workshops in improvisation, theory, history, small and large ensembles and individual instruction by Detroit's top jazz professionals.
Summer Session Starts June 4
Phone: 871-3644/963-3991
2757 Grand River at John Lodge

the mine
drink dine dance
THIS WEEK LIVE!
"BLACKWATER"
COUNTRY TUNES
50'S ROCK
LOCATED NEXT TO THE HOLIDAY INN - NEXT TO WONDERLAND
PLYMOUTH & MIDDLEBELT

Meadow Brook Theatre
NOW THROUGH MAY 27th
"A Musical Voyage"
"BERLIN TO BROADWAY WITH KURT WEILL"
Best Seats for Weekday Performances
377-3300 or Hudsons
ON CAMPUS OF OAKLAND UNIVERSITY, ROCHESTER

BONANZA
"Atmosphere On A Budget"
Great SALAD BAR
13 Items to mix
5 delicious dressings
MONDAY IS SENIOR CITIZENS DAY!
SENIOR CITIZENS RECEIVE THEIR BEVERAGE FREE! ALL DAY!
LUNCHEON SPECIALS
CHOPPED STEAK DINNER $2.09
N.Y. PETITE STRIP DINNER $2.59
BREADED VEAL CUTLET $1.89
Includes Toast, Potato, Salad Bar
SERVED ALL DAY MONDAY — 11-4 TUES.-SAT.
SOUTHFIELD 25610 W. 8 MILE RD AT BEECH-DALY RD INK-MART PLAZA 358-4068
BELLEVILLE 2053 RAWSONVILLE RD OFF I-94 IN K-MART PLAZA 485-1839
LIVONIA 33456 W. 7 MILE RD AT FARMINGTON RD IN K-MART PLAZA 478-0220
FARMINGTON HILLS 38350 W. TEN MILE ONE BLOCK WEST OF GRAND RIVER 474-0203
HOURS: MON.-THURS. 11 to 8:30
• FRI. & SAT. 11-9 • SUNDAY 11 to 8

Our new chef doesn't serve subpoenas.
Much to L. J. Loophole's displeasure, Chef Jean Cosperec refuses to serve subpoenas at lunch or dinner.
He does, however, serve the most tantalizing dishes you can imagine. Or rather, he can imagine. Because each of his specials is his own creation. So you'll never taste it anywhere but here. Which is just how L. J. wants it.
As for culinary credentials, Chef Jean was voted 1977 Chef of the Year by the Chef's Club in Detroit. Strong evidence. But it's really your testimony we want.
Ask for a taste of Chef Jean's imagination. You won't be served a subpoena in return.
Food for your habeas corpus
L.J. Loophole's
Restaurant and Bar
Sheraton-Southfield Hotel
SHERATON HOTELS & INNS, WORLDWIDE
17017 W. NINE MILE ROAD AT I-696, SOUTHFIELD, MI 48075

THE FIRST AND THE BEST!
Greek Waterfront Festival
MAY 25, 26, 27, 28
at the foot of Woodward
★the New Hart Plaza
Continuous Entertainment and Dancing
Delicious Food — Greek Artifacts

The Observer
Classified Real Estate
591-0900
Monday, May 21, 1979 (R,W,G-1C)★3C

master charge THE INTERBANK CARD
Your BANKAMERICARD welcome here

EQUAL HOUSING OPPORTUNITY

All real estate advertising in this newspaper is subject to the Federal Fair Housing Act of 1968 which makes it illegal to advertise "any preference, limitation or discrimination based on race, color, religion, sex or national origin, or an intention to make any such preference, limitation or discrimination."

This newspaper will not knowingly accept any advertising for real estate which is in violation of the law. Our readers are hereby informed that all dwellings advertised in this newspaper are aavailable on an equal opportunity basis.

CLASSIFICATION INDEX

REAL ESTATE FOR SALE
302 Birmingham-Bloomfield
303 West Bloomfield
304 Farmington-Farmington Hills
305 Brighton-Hartland
306 Southfield-Lathrup
307 Milford-Highland
308 Rochester-Troy
309 Northville-Novi
310 Commerce-Union Lake
311 Homes For Sale-Oakland Cty
312 Livonia
314 Plymouth-Canton
316 Westland-Garden City
318 Redford
319 Homes For Sale-Wayne Cty
320 Other Suburban Homes For Sale
321 Real Estate Services
322 Condominimum For Sale
324 Co-ops For Sale
326 Duplexes For Sale
328 Townhouses For Sale
330 Apt. For Sale
332 Mobile Homes For Sale
334 Out Of Town Property
336 Florida Property For Sale
338 Lots & Acreage For Sale
340 Lake River Resort Property For Sale
342 Lakefront Property
344 Country Homes
346 Northern Property
348 Cemetery Lots
350 Farms For Sale
351 Business & Professional Bldgs For Sale
352 Commercial-Industrial
354 Income Property For Sale
356 Investment Property For Sale
358 Mortgages Land Contracts
360 Business Opportunities
361 Money To Loan
362 Real Estate Wanted
364 Listings Wanted
368 Real Estate To Exchange

REAL ESTATE FOR RENT
400 Apartments To Rent
401 Furniture Rental
402 Furnished Apartments to Rent
404 Houses To Rent
406 Furnished Houses To Rent
408 Duplexes To Rent
410 Flats To Rent
412 Townhouses Condominiums To Rent
413 Rental Agency
414 Florida Rentals
415 Hall for Rent
416 Vacation Rentals
418 Mobile Homes To Rent
419 Mobile Home Space To Rent
422 Commercial Industrial To Rent
424 Office Business Space To Rent
426 Convalescent Nursing Homes
428 Garages Mini Storage To Rent
430 Wanted To Rent
432 Living Quarters To Share
434 Wanted To Rent Resort Property
436 House Sitting Service

EMPLOYMENT, INSTRUCTION
500 Help Wanted
502 Help Wanted Dental Medical
504 Help Wanted Office Clerical
506 Help Wanted Sales
507 Help Wanted Part Time
508 Help Wanted Domestic
510 Help Wanted Couples
512 Situations Wanted Female
514 Situations Wanted Male
516 Situations Wanted Male-Female
518 Education Instructions
520 Secretarial Business Services
522 Professional Services

NOTICES & SERVICES
600 Personals (your discretion)
602 Lost Found (By the word)
604 Announcements Notices
606 Legal Notices
607 Attorney Services
608 Transportation
610 Cards of Thanks
612 In Memoriam
614 Death Notices
618 Child Care
619 Summer Camps
622 Income Tax Insurance
626 Bingo
628 Entertainment

MERCHANDISE FOR SALE
Bus. 700 Auction Sales
Bus. 702 Antiques
703 Crafts
704 Rummage Sales
705 Wanted to buy
706 Appliances
708 Household Goods-Oakland Cty
709 Household Goods-Wayne Cty
710 Misc. For Sale-Oakland County
711 Misc. For Sale Wayne County
712 Bicycles For Sale
713 Bicycle Repair
714 Business & Office Equipment
715 Equipment
715 Comm.-Ind. Equipment
716 Lawn, Garden & Farm Equipment
718 Building Materials
720 Farm Produce (Line)
721 Flowers & Plants (Business Line)
722 Hobbies-Coins, Stamps
724 Camera Supplies
726 Musical Instruments
728 TV, Stereo, Hi-Fi, Tape Decks
729 CB Radios (By Line, if Business)
730 Sporting Goods
732 Wearing Apparel
734 Trade or Sell
736 Wanted To Buy
738 Household Pets
740 Pet Services (By Line)
744 Horses, Livestock, Equipment

AUTOMOTIVE
800 Recreational Vehicles
802 Snowmobiles
804 Airplanes
806 Boats Motors
807 Boat Parts & Service
808 Vehicle Boat Storage
810 Insurance, Motor
812 Motorcycles, Go-Karts, Mini-bike
813 Motorcycle Parts & Service
814 Campers Motorhomes
816 Auto Trucks, Parts & Service
818 Auto Rentals, Leasing
819 Auto Financing
820 Autos Wanted
821 Junk Cars Wanted
822 Trucks for Sale
823 Vans
824 Sports Imported Cars
852 Classic Cars
854 American Motors
856 Buick
858 Cadillac
860 Chevrolet
862 Chrysler
864 Dodge
866 Ford
870 Jeep 4-Wheel Drive
872 Lincoln
874 Mercury
876 Oldsmobile
878 Plymouth
880 Pontiac
884 Volkswagen

BUSINESS DIRECTORY
3 Accounting Service
4 Advertising
5 Air Conditioning
6 Aluminum Cleaning
9 Aluminum Siding
12 Appliance Service
15 Asphalt
16 Asphalt Sealcoating
18 Auto & Truck Repair
21 Awnings
24 Basement Waterproofing
25 Bathtub Refinishing
26 Bicycle Maintenance
27 Brick, Block & Cement
29 Boat Docks
30 Bookkeeping Service
31 Building Inspection
33 Building Remodeling
36 Burglar Fire Alarm
39 Carpentry
42 Carpet Cleaning
45 Carpet Dyeing
48 Carpet Laying
51 Carpet Repair
52 Catering-Flowers
54 Ceiling Work
55 Chimney Cleaning
57 Christmas Trees
58 Clock Repair
59 Commercial Steam Cleaning
60 Consumer Services
61 Doors
62 Draperies
63 Dressmaking & Tailoring
64 Drainage Surface
66 Electrical
67 Electrolysis
69 Excavating
72 Fences
75 Fireplaces
78 Firewood
81 Floor Service
87 Floodlight
90 Furnace Repair
93 Furniture
96 Garages
97 Golf Club Repair
98 Greenhouses
99 Gutters
102 Handyman
105 Hauling
108 Heating
111 Home Safety
112 Humidifiers
114 Income Tax
115 Industrial Services
116 Insurance Photography
117 Insulation
120 Interior Decorating
123 Janitorial
126 Jewelry Repairs & Clocks
129 Landscaping
132 Lawn Mower Repair
135 Lawn Maintenance
138 Lawn Sprinkling
142 Linoleum
146 Lock Service
147 Medical
148 Maid Service
149 Mobile Home Service
150 Moving Storage
155 Music Instruction
157 Musical Instrument Repair
158 New Home Services
165 Painting Decorating
170 Patios
175 Pest Control
178 Photography
180 Piano Tuning
200 Plastering
215 Plumbing
220 Pools
221 Porcelain Refinishing
222 Printing
223 Recreational Vehicle Service
225 Refinishing
229 Refrigeration
233 Roofing
234 Saw Sharpening
235 Screen Repair
237 Septic Tanks
241 Sewer Cleaning
245 Sewing Machine Repair
249 Slipcovers
251 Mirrors
253 Snow Removal
254 Storm Doors
255 Stucco
257 Swimming Pools
261 Television, Radio, CB
265 Terraniums
269 Tile Work
273 Tree Service
275 Typing
276 Typewriter Repair
277 Upholstery
281 Vacuums
282 Vinyl Repair
283 Ventilation & Attic Fans
284 Wallpapering
285 Wall Washing
289 Water Softening
293 Welding
294 Well Drilling
297 Windows
298 Woodworking

312 Livonia

A Colonial Affair
A rare opportunity in this beautiful 4 bedroom brick colonial with 2½ baths, family room with natural fireplace, 1st floor laundry, basement, 2 car attached garage, plus one of the finest Livonia locations. Under $90,000.
Century 21
Hartford South 464-6400
No.1 C-21 Office in Mich. 1977 & 78

JUST LISTED
Super sharp cedar-shake ranch on large lot with beautiful country setting, decorated in earth tones. Features 3 bedrooms, breezeway to attached garage and in immaculate condition. Asking only $49,900. Call 459-5222 or 464-0800. Hurry - won't last!
One Way

CUSTOM BUILT 3 bedroom ranch, 2½ baths, family room, 16x13 Florida room, attached garage, completely finished basement with wet bar, kitchen builtins, patio with gas grill, above ground pool, 70x300' lot. $86,000. 427-8549

312 Livonia

LARGE FAMILY
Then call us about this 4 bedroom brick ranch in mint condition. Family room with fireplace, 2 full baths, full basement and attached 2 car garage. $71,900.
Century 21
Hartford S. 261-4200

LOVING CARE
Has been given to this sharp 3 bedroom brick ranch in popular states street and it shows. 1½ baths on main floor, full basement and spacious 2 car garage. $58,900.
Century 21
Hartford S. 261-4200

BY OWNER
3 bedroom brick ranch. Many extras. 14429 Ramblewood, $72,900. Open Sunday 1 to 5. 591-1163

BY OWNER, 3 bedroom ranch, carpeted thruout, large lot, fenced backyard, attached garage, aluminum siding. $48,900. Evenings & weekends. 422-5023

LIVONIA - 3 bedroom brick ranch, 2 car garage, fenced yard, full basement. Joy & Merriman. $54,200. 464-7690

312 Livonia

PRIME LOCATION
Lovely brick colonial with fresh interior decor. Features: 4 bedrooms, 1 full and two ½ baths, formal dining, spacious kitchen/built-ins, family room with doorwall access to large patio, partially finished basement and attached garage. Asking $84,900. Call 464-0800.
One Way

Young Marrieds
Start out right in this 3 bedroom brick ranch with sharp decor. Full basement and 2 car garage. $47,900.
Century 21
Hartford S. 261-4200

BY OWNER. Prime area. Immaculate 4 bedroom Ranch on wooded half acre lot. Fireplace, family room, country kitchen, finished rec room, 1½ baths, carpeted throughout, patio, built-in barbe-que, above-ground pool, redwood deck, 2 car garage. $79,500. 474-7260

BY OWNER. Property 130 x 300. Zoned Professional. Five room brick house. $75,000. 17241 Middlebelt, Livonia. Call after 6 PM. 476-8208

312 Livonia

7½% Assumption
For qualified purchasers. Beautiful brick and aluminum tri-level with very functional floor plan including 3 bedrooms, spacious living room/dining-L area, kitchen built-ins, 1½ baths, super family room/fireplace, central air, attached 2 car garage and convenient location in great area. Asking $74,900 with IMMEDIATE OCCUPANCY. Call 464-0800.
One Way

BY OWNER - Beautiful 5 year old, 4 bedroom Colonial in prime NW Livonia area. Family room with fireplace, foyer with winding staircase, formal dining room, large kitchen, full basement, 2 car garage, central air, 100x120 treed lot, patio, many extras. Immaculate. Buyers only. $88,500. 474-7151

BY OWNER
Burton Hollow, 3 bedroom brick ranch, 1½ baths, family room with fireplace, many extras. Assumable mortagage. Buyers only. $75,900. 591-2448

BY OWNER-Mint condition 3 bedroom ranch, 2½ baths, custom draperies, fully carpeted, finished basement with bar also carpeted, central air, many extras. By app't. only. Open house Sunday 2-5. $63,900. 422-5514

312 Livonia

BY OWNER - 3 bedroom brick ranch, aluminum trim, remodeled kitchen, partially finished basement, central air, fully insulated, garage. W. Chicago, Middlebelt area. 525-0836

BY OWNER - 3 bedroom brick ranch, unique floor plan, 1½ baths, family room/fireplace, central air, full basement including under family room, patio with footings, oversized 24x24 garage, backs to subdivision park, close to I-275, assumable 8% mortgage, $71,900. Open Saturday & Sunday 1-6 or by appointment. 464-3650

BY OWNER, 4 bedroom colonial, formal dining room, family room, with fireplace, 2 car attached garage, corner lot, near school, park, pool club, nicely decorated, $79,900. 464-9607

Dollhouse
with simply charming decor throughout! This 2 bedroom ranch in Livonia is situated on a large lot featuring big rooms and carpeting throughout. Call us today for a showing, this one won't last! Asking $42,500.
Century 21
Boardwalk div. 459-3600

DREAM HOME
An immaculate 3 bedroom all aluminum sided maintenance free home with a country kitchen, a partially finished basement and an oversized 2 car garage. All this on a tree lined street. $44,900.
HARRY S.
WOLFE COMPANY
32398 Five Mile 421-5660

ENJOY A VIEW OF THE WOODS
adjacent to the backyard. This immaculate 3 bedroom, brick ranch offers Family room with natural fireplace, Modern kitchen with shining no wax floor, Basement and 2 car attached garage. $69,900.
EARL KEIM
SUBURBAN WEST, INC.
261-1600
15707 Farmington Livonia

FIRST OFFERING
A beautiful 4 bedroom Colonial with 1½ baths, formal dining room, outstanding kitchen overlooking a warm cozy family room with fireplace and full basement. Also featuring a 2 car attached garage, carpeting throughout, central air and on a gorgeous lot. $91,900.
HARRY S.
WOLFE COMPANY
32398 Five Mile 421-5660

IMMACULATE
Dutch colonial on extra large wooded lot. 4 bedrooms with walk-in closet and ½ bath in master bedroom. Large family room with natural fireplace, also additional fireplace in partially finished basement. 1st floor laundry. Large screened-in porch with nice patio and gas barbecue. Attached 2 car garage with overhead storage room. Schools within walking distance. Good loan assumption at 7%. Open House, Sunday, 12-6PM or by appointment. By Owner. 34781 Perth Avenue, $97,900. 522-6468

LIVONIA SCHOOLS. By Owner. Sharp and clean 3 bedroom brick, full basement, 2¾ car garage with opener, $53,900. 32241 Merritt. 427-4424

312 Livonia

IMMEDIATE OCCUPANCY
Builder's Ranch Models. Colonial also available. All the qualtiy features in prime area. From $81,900. After 1 PM. 427-1919. Bobrich-Curtis-Fairmont Builders.

LIVONIA - Jeffreys & Middlebelt. 2 year old 3 bedroom colonial, 1½ baths, attached garage, central air, family room, $72,700. 427-5598 or 427-0965

LIVONIA RANCH on ½ acre treed lot, area of custom homes, 3 bedrooms, 1½ baths, first floor laundry, family room, fireplace in living room, formal dining room, atttached 2 car garage, screened porch. By owner. $81,900. 425-1773

LIVONIA 30 - 60 DAY OCC.
Several Ranches & Colonials for 30 and 60 day occupancy.
Windridge Village
7 Mile, W. of Farmington
476-9300

LOVELY
Lot! Lovely neighborhood!! And Lovely home!!! In Livonia this 2 bedroom ranch features a finished basement with bar, freshly redecorated kitchen, formal dining room, 2 car garage, patio with gas barbecue and central air. OWNERS TRANSFERRED!! Call for details. Asking $53,900.
Century 21
Boardwalk div. 459-3600

312 Livonia

MINI FARM - 1 acre. 3 bedrooms, fireplace, utility room, 1 car garage, new awning, carpeted throughout $61,900 or best offer. 2 bedroom house, fenced yard, $23,500. Before 1PM. 525-1542

MORE FOR LESS
Immediate occupancy with this super sharp 3 bedroom Colonial home. Highlights include a 22 ft. country kitchen with built-ins and dishwasher, huge family room with natural fireplace, full basement, large patio, 2 car garage and more. Priced for quick sale. Only $74,900.
HARRY S.
WOLFE COMPANY
33235 Seven Mile 474-5700

DINING RM-RANCH
Just listed and hot for sale on this 3 bedroom all brick Livonia ranch. Formal dining room, completely finished basement, maintenance free exterior, 2 car attached garage. Breezeway could easily be a family room. $59,900.
HARRY S.
WOLFE COMPANY
32398 Five Mile 421-5660

3,000 SQ. FT. QUAD. Kimberly Oak, 3 full baths, family room, formal dining room, sunken patio, fenced yard. $87,900.
HITCHCOCK
GALLERY OF HOMES
478-4100

312 Livonia

OLDE ROSEDALE
Shady double lot. 3 bedroom brick 2 story, newly decorated, upgraded carpet throughout. Natural fireplace, dining room, garage, $74,900. For a more complete picture call 459-3700
Realty World
CHAPMAN WEST

PERFECT STARTER!
Cute 3 bedroom home with one bath, lots of storage space, nice patio for summer picnics and more for only $39,900.
CENTURY 21
CORNERSTONE 478-4660

PRIME AREA - by owner. 3 bedroom colonial style ranch, 1½ baths, family room/fireplace, formal dining room, central air, built-ins, carpeting, gas BBQ, full basement, 2 car attached garage, $93,500. 425-9883

PRIME RANCH
Beautiful center entrance customized ranch on a large lot in north west Livonia. Highlights include a large rear living room, 20 ft. family room with natural fireplace, country size kitchen with built-ins, 2½ baths, full basement, first floor laundry, and a 2 car attached garage. Offered at $112,000.
HARRY S.
WOLFE COMPANY
33235 Seven Mile 474-5700

312 Livonia

QUALITY RANCH
In desirable "Country Homes" is this quality built 3 bedroom brick ranch home. Highlights include a large living room with dining ell, kitchen with table space, 1½ baths, full finished basement with office and bar, and a 2 car garage. Priced to sell at $61,900.
HARRY S.
WOLFE COMPANY
33235 Seven Mile 474-5700

RANCH BEAUTY
A spring special on this extra sharp 3 bedroom ranch with highlights of a full finished basement, 1½ baths, natural fireplace in family room, attached 2 car garage. Immediate occupancy. $76,900.
HARRY S.
WOLFE COMPANY
32398 Five Mile 421-5660

ROSEDALE GARDENS
Plenty of trees surrounds this adorable custom brick ranch in one of Livonia's most desirable wooded areas. Entertainment time in this 24 ft. gathering room with natural fireplace, full basement, 1½ baths, garage. Absolute mint condition. $65,900.
HARRY S.
WOLFE COMPANY
32398 Five Mile 421-5660

SIT BACK & RELAX
You won't have to do a thing in this exquisitely decorated Livonia tri-level. Some of the LUXURY extras include central air, 2½ car garage, a COMPLETELY updated kitchen and more. Too many emenities to list here. Call now to see. Only $69,900.
CENTURY 21
CORNERSTONE 478-4660

SUPER FAMILY ROOM
ONLY $69,900
Beautifully decorated 3 bedroom brick ranch, with a gorgeous full wall fireplaced family room, 2 full baths, central air, attached garage
Red Carpet
REALTORS 522-3500

Make a great move with Real Estate One.

Real Estate One, INC. REALTORS

When you list your home with us, your great move begins with one of our well-trained Sales Associates. They work with our specialized departments who handle all the details. Everything - from appraisal to closing. You'll also have the knowledge and resources of one of America's largest real estate companies.

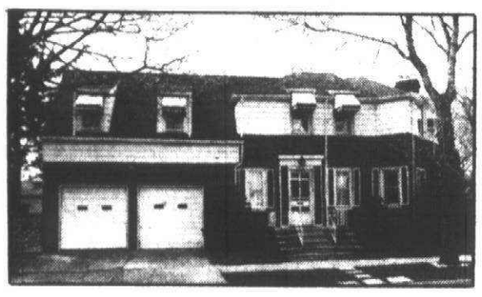

DEARBORN
Custom designed and built gracious Colonial. This home has 4 bedrooms, 2 fireplaces, finished basement and attached 2 car garage. 2 built-in air conditioners, all aluminum trim, Nu Sash windows, loads of storage. $77,900. Call 565-3200 (58131)

DEARBORN HEIGHTS
Entertain with ease in this spacious 3 bedroom, 2½ bath, brick tri-level. Family room with fireplace, recreation room with wet bar, master bedroom suite. Central air, 2 car attached garage, garage opener. Executive professional neighborhood. $89,900. Call 274-9510 (57978)

PLYMOUTH
Well built 3 bedroom aluminum sided home with a modernized kitchen on a 80 x 200 lot. $55,900. Call 261-0700

Nice 2 bedroom aluminum ranch on 3 acres of tillable land. Just in time to get your garden planted. $44,500. Call 455-7000 (57615)

FARMINGTON HILLS
Neighborhood price reflects in the well kept homes surrounding this lovely 4 bedroom ranch. Warm and charming formal dining room with 2-way fireplace, 2 full baths, finished recreation room with natural fireplace and wet bar. Family room overlooks enclosed 32 x 16 pool. Pool building includes dressing room, sauna, and roof that opens electrically. $107,000. Call 261-0700 (57230)

LIVONIA
Beautifully decorated 4 bedroom quad in move-in condition. Earth tone decor, lovely family room with natural fireplace, 2 full baths. Professionally landscaped. A pleasure to view. $79,900. Call 261-0700 (58045)

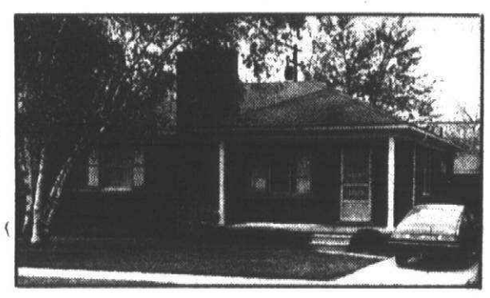

REDFORD
I'm a cozy, comfortable brick ranch. 2 bedrooms, den, basement. Minutes from the golf course and convenient to shopping. Prime area. $61,500. Call 477-1111 (58198)

Country like setting yet 5 minutes from Livonia Mall. Beautifully decorated. 4 bedroom plus family room with franklin fireplace, located on a lovely treed corner lot. Garden ready for planting. Price includes refrigerator, dishwasher and self cleaning oven. Call 261-2600.

Sharp starter home. Country living in the City, has room for a garden. House is very clean and in move-in condition. Call 261-2600.

Spring planting is just around the corner for you on this 600 foot deep lot! Large living room, 2 (plus) bedrooms, nice enclosed porch. Call now. $42,500. Call 525-0990 (58032)

WESTLAND
Why buy a car? When you can have this home. With a little loving care, this 4 bedroom home can be your dream house. Just right for a couple starting out. Needs some work. Call 261-2600.

CANTON
Perfection! This is the only word that could describe this 3 bedroom, 1½ bath Quad. Huge oversized 2½ car garage, family room with full fireplace and beautiful carpeted patio! Priced to sell at $72,900. Call 455-7000.

SOUTHFIELD
Enjoy rural living within walking distance to newest Southfield Recreation Center. Aluminum ranch with living room, family room, 2 bedrooms, and attached 2½ car garage. Large lot has beautiful stand of Evergreens and lush grape arbor. $44,900. Call 525-0990 (57232)

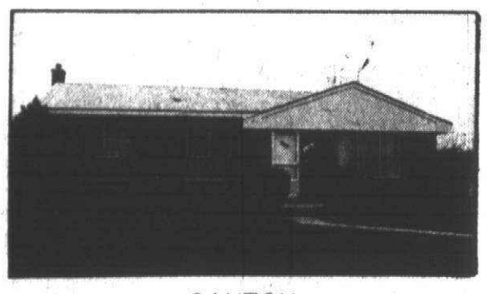

CANTON
Spotless. Immaculate condition is this Crescendo built, 3 bedroom brick ranch. Just imagine, 2½ baths, 1st floor laundry, huge Master Bedroom with private bath and walk-in closet. Also, 2 car attached garage with high clearance for van and electric opener. $79,900 Call 455-7000 (58132)

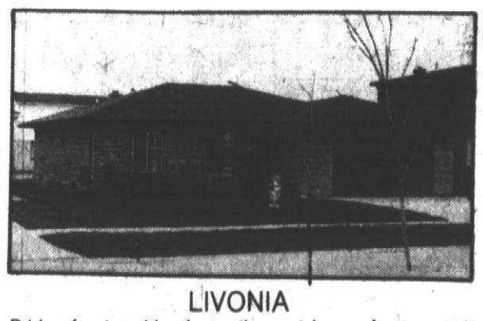

LIVONIA
Pride of ownership shows thru-out house from recent kitchen cabinets to carpeting (recent) custom drapes (included) right down to finished basement where you'll discover central air, family room and a bath and a half. Immaculate! $56,900. Call 525-0990 (57523)

O&E

SERVING ALL OF WESTERN WAYNE COUNTY SINCE 1922
GARLINGS INC
EQUAL HOUSING OPPORTUNITIES
199 N. Main Plymouth
REALTOR

CONDO
in Plymouth Landing, 2 bedrooms, 1½ baths, all appliances and custom drapes, only $39,900.

TRI-LEVEL
with 3 bedrooms, family room, natural raise fireplace, 1½ baths, 2 car garage, 18 x 33 pool, gas grill, many extras. $61,900.

453-4800 MULTI-LIST SERVICE 427-7797

McKEON, INC.
REAL ESTATE
EQUAL HOUSING OPPORTUNITY
500 S. Main Street
Plymouth, Mich. 48170

A GRACIOUS PERIOD REMEMBERED is this older home in the City of Plymouth. Modern large kitchen, formal dining room, 3 bedrooms and a den, 1½ baths. Front porch is enclosed giving added summer space. Occupancy could be immediate. $51,900.00

NEWLY LISTED - TREES & SHRUBS adorn this ½ acre lot in Plymouth Township. Contemporary maintenance-free ranch design is outstanding and distinctively different. Large picturesque view from living and dining area. Family room is located away from sleeping area but adjacent to shaded patio area near inground 16 x 32 pool. 2 car attached garage. A SPLENDID OFFERING. $81,900.00

453-6800

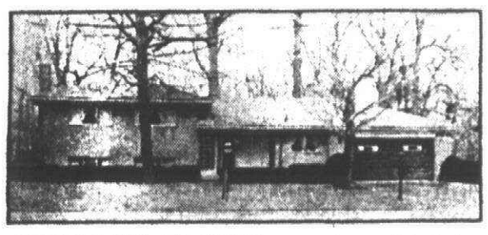

SPECTACULAR VIEW, spacious Livonia Multi-Level on a ravine lot in Coventry Woods, 4 bedrooms, 2 baths, family room, dining room, fireplace, carpeting, super kitchen with Jenn-air range, Central Air, 2 patios, 3 zone heating, attached garage, $110,000

CANTON CHARMER, 3 bedroom ranch home with Central Air, family room, fireplace, fully carpeted, built-ins, 2 full baths, sauna, recreation room, sprinkler system, 2 car garage, IMMEDIATE OCCUPANCY, $63,900

NEAT AND CLEAN 3 bedroom brick bungalow near Garden City Hospital, dishwasher, carpeting, recreation room, swimming pool, 2 car garage, fast occupancy, $46,900

Martin, Ketchum & Martin REALTORS 522-0200
31172 FIVE MILE ROAD at Merriman, Livonia

Franklin River Valley

EXCLUSIVE CUSTOM DESIGNS
Tudor - Contemporary and Traditional Elevations

• EXCELLENT LOCATION • BIRMINGHAM SCHOOLS • SURROUNDED BY LAKES AND COUNTRY SETTING • INCLUDING THE BINDER HOMES STANDARD OF QUALITY FEATURES

BINDER HOMES

855-1616 or 474-9300
Sales office located on Independence Lane, just South of Walnut Lake Rd., East of Middlebelt. Closed Thursday and by appointment
ROBERT S. BINDER BLDG. CO., INC.
Sales by:
BINDER HOMES REAL ESTATE CO.

312 Livonia

THE KEY TO HAPPINESS

is right here in our office. Let us unlock the door to this exceptional value in Livonia. Immaculate, brick ranch with 3 bedrooms, Spacious, modern kitchen with step down to Family room with raised hearth fireplace. 2 full baths, Central air, Basement, attached 2 car garage. Large lot in non subdivision area. $78,000.

EARL KEIM
SUBURBAN WEST, INC.
261-1600
15707 Farmington Livonia

THE WISEST MOVE
YOU'VE EVER MADE

may be a move to this value packed, brick home in Livonia! 4 bedrooms, spacious Living room with natural fireplace. Dining room, Family room, Basement. Gas FA heat. 2 car garage and 115 x 135 ft. lot. Please call right away on this one. $49,900.

EARL KEIM
SUBURBAN WEST, INC.
261-1600
15707 Farmington Livonia

THREE BEDROOM brick Ranch, 1½ years old. Custom drapes, central air, builtins, carpeting, intercom, 2 car attached garage. $89,900. 464-3997

4 BEDROOM RANCH
OVER ¾ ACRE. Brick ranch in Livonia's heart with partial basement, 1st floor laundry, a natural fireplace in living room, family room and rec. room. 2 car attached garage, a beautiful site with trees, winding stream and bridge. Seller Florida bound. $125,000. FIRST OFFERING. HARRY S.

WOLFE
COMPANY
32398 Five Mile 421-5660

312 Livonia

1ST. OFFERING, By owner, 3 or 4 bedroom ranch in desirable Kimberly Oaks. Custom finished, 2 fireplaces, dining room, large family room with alcove bar, 2½ car attached garage with opener. Large finished basement, professionally landscaped backyard with built in kidney shaped pool. Covered patio. You must see this beautifully custom decorated home. $89,500. Phone 427-2895 or 255-3372

5 MILE - LEVAN. Sparkling quad, 3 bedrooms plus den, family room/fireplace, 1½ baths, 2 car attached garage with opener, screened porch, patio. Open Sunday 1-5pm. $75,000. 464-7471

314 Plymouth-Canton

Best Canton Buy
Priced well below market at $73,500. Fabulous 2300 sq. ft. brick and aluminum colonial with 8 rooms, full basement, attached garage, unique expandable features and across from park. Call CATHY for details at 459-5222.

One Way

Excellent Area
Of superbly maintained homes is just 1 plus factor of this proudly maintained 3 bedroom colonial with spacious kitchen, basement, attached 2 car garage, natural fireplace in family room and some pleasant surprises. Priced at $73,900.
CALL DAVE SNELL
CENTURY 21
Hartford West, Inc. 453-7600

Good Assumption
Available to qualified purchasers of this super brick and aluminum colonial in great family neighborhood. Highlights include: 3 bedrooms, cozy family room/fireplace, finished basement, patio and attached garage. Asking $65,900. Call 459-5222.

One Way

314 Plymouth-Canton

Executive Colonial
Almost new 4 bedroom colonial in area of high demand. 2½ baths, formal dining room, family room with fireplace, full basement and attached garage. $78,900.

Century 21
Hartford S. 261-4200

RANCH LOVERS
You'll fall head over heals when you see this spacious home. Just look at some of the features: 3 bedrooms with bath and walk-in closet off the large master, 1st floor laundry, central air, a gigantic family room with natural fireplace, basement even under family room, 3 ft. extension on attached 2 car garage, aluminum trim, storm windows over thermo-primary windows and professionally landscaped. Much more. Priced at $84,900.
CALL JIM PRESTON
CENTURY 21
Hartford West, Inc. 453-7600

1ST OFFERING
2200 sq. ft. 4 bedroom 2½ bath colonial with formal dining room, a great room with natural fireplace, 1st floor laundry, country kitchen, decorated in appealing earth tones, situated on premium commons lot. Priced at only $85,900.
CALL MIKE BAKER
CENTURY 21
Hartford West, Inc. 453-7600

North Canton Colonial
This could be the home you've been waiting for. 1 year old. Needs some loving care. Owners must sell.
ASK FOR DIANE ANDERSON
Chamberlain
721-8400

BY OWNER, Beautiful Ranch in Nottingham Forest Sub., 3 bedroom, Country kitchen, sunken family room, air conditioned, Many Extras. $72,900. Open House Sunday. 459-2745

BY OWNER - Holiday Park
Three bedroom all brick ranch
Secluded yard. $59,900. 455-1123

BY OWNER - PLYMOUTH TWP
4 bedroom brick colonial, 1st. floor laundry, natural fireplace in family room, formal dining room. Beautiful landscaping. Possible 8¾% assumption. Only $94,500. 455-7831

314 Plymouth-Canton

BY OWNER, North Canton, located in popular Windemere Subdivision, beautiful 1 year old 1850 sq. ft. 3 bedroom 2½ bath brick ranch. 2 way natural fireplace to living room and family room, large formal dining room, 1st floor laundry, full basement, 2 car attached garage with electric door opener, patio, professional landscaping, storm doors, many extras. Assumable mortgage 8¾%. Immediate occupancy. After 5pm or weekends, 453-8364; Days 994-7008

BY OWNER. Beacon Trail. 2500 sq. ft., 4 bedrooms, 2½ baths, study or 5th bedroom, living room, dining room, breakfast area, family room with fireplace. Central air, 2½ car garage. 1st floor laundry, super big lot, much more! 2 years old, $124,500. 455-1094

BY OWNER. Plymouth Township. 3 bedroom Tri. Large family room with fireplace, 1½ baths. Spacious & beautiful home. Many extras. Open Sunday $71,900. 459-0434

BY OWNER, 6 mos. old, 3 bedroom Ranch, large living room, natural fireplace, full basement, 2 car attached garage, Only $62,900. 397-3189

NORTH CANTON RANCH
Today's Best Buy
Must see this home to appreciate its price. Has everything you need. Call today, this won't last at $66,900.
CALL DIANE ANDERSON
Chamberlain
721-8400

CANTON - Beautifully decorated, 3 bedroom colonial, 1½ baths, family room with brick fireplace. Formal dining room, double garage, 8% assumable mortgage. By Owner. 453-7788

CANTON. 4 BEDROOM Quad with 16 x 32' inground pool. Owner transferred. 459-9773

CANTON, 3 bedroom brick ranch, family room with fireplace, Florida room, full basement, 1½ baths, 2½ car garage, $64,900. 981-2838

CANTON - 5 ACRES. Owner leaving area - wants quick deal on this large 8 room farm home, 4 bedrooms, basement, plus several large outbuildings, plus rental cottage. Great potential at $82,900. Conventional or assumption. C4. Realty World, Grossman. 565-8840 721-1550

CHAMPAGNE TASTE,
BEER INCOME?

Don't wait another minute to see this "MORE FOR YOUR MONEY" home in higher price area of Canton. 3 bedroom, brick ranch. 2 full baths. Full basement, Family room with fireplace, Formal dining room. 2½ car attached garage. Read this before the owner calls-he may want to keep it! $74,900.

EARL KEIM
SUBURBAN WEST, INC.
261-1600
15707 Farmington Livonia

CUSTOM built 3 bedroom Cape Cod home on 1 wooded acre. 2 full baths, fireplace, 2 car garage & pool. By owner. 453-5957

ELEGANT
Immaculate 3 bedroom Colonial, professionally landscaped, natural fireplace, family room, 1st floor laundry, large kitchen with nook, formal dining room, 2½ baths, spacious master bedroom, attached 2 car garage. Plenty of extras, exceptionally nice home. $79,950. 981-0005; 421-6481

CANTON. Lovely Colonial. 3 large bedrooms, 1½ baths, situated on subdivision park. Master bedroom features large walk-in closet and access to main bath. Family room with full brick fireplace and raised hearth. Formal dining room, attached 2 car garage. Solarian tile and upgraded carpet throughout.
BY OWNER. $77,900
Call After 5 PM Weekdays, 459-1894
OPEN HOUSE SUNDAY 2-5PM

314 Plymouth-Canton

FIRST TIME offered
Custom built executive ranch, oversized lot, uniquely layed out with 3 bedrooms, 1½ baths, living room, family room with see through fireplace, 1st floor laundry, 2½ car garage, professionally landscaped etc. 44473 Hanford Dr., W. of Sheldon. View by appointment. Peter Norman 593-3832

FOUR BEDROOM brick Colonial. 2½ baths, 2½ car garage with opener, central air, natural fireplace. Large kitchen, many cabinets, disposal, dishwasher, self-clean oven. Professionally landscaped & decorated, large patio. Move-in condition. 44231 Leeann Lane, Canton. $81,900. 459-9283

IMMEDIATE
OCCUPANCY
Luxury new 4 bedroom, 2½ baths, 2 car garage, breakfast nook, Florida kitchen, den, family room with beautiful brick fireplace, large lot, plus many other features. $83,990. Buy now-Beat the price increase. Call Ken at 459-3740, Don at 455-0690, or Diana at 455-2410.
Beachum & Roeser
Homes, Inc.

IMMEDIATE POSSESSION on this solidly built attractive 3 bedroom quad-level. Great family room with fireplace, 1½ baths, basement, attached garage. All appliances included - on tranquil tree shaded lot 170 ft. deep. Wooded area in rear, excellent neighborhood and listed at $62,900, conventional. C3. Realty World, Grossman 565-8840 721-1550

LAKEPOINTE. Exceptionally clean 4 bedroom colonial. 2½ baths, living room, formal dining room, family room with corner fireplace and beamed ceiling. Convenient kitchen, KitchenAide dishwasher, patio, large fenced yard. Carpeted throughout. After 6 pm 420-0969

LIVE RIGHT, HERE
Great Plymouth township location is only one of the fine features of this meticulously maintained home. Four bedrooms, two full baths, super large kitchen, family room with fireplace, and two car attached garage. Call today for more details. $81,900.
EARL KEIM
Realty South, Inc.
CALL 453-0012

LOVE YOUR
FAMILY??
Then give them this appealing 3 bedroom brick ranch located in one of Canton's finest areas. Lovely family room with fireplace, open kitchen with pantry, dining room, 1½ baths, carpeted thru-out, finished basement and attached garage. Value packed for only $68,900.
HITCHCOCK
GALLERY
OF HOMES
453-2210

QUICK OCCUPANCY
4 BEDROOMS, formal dining, family room, fireplace, full basement, oversized attached garage. In Wayne's finest areas. $83,500.
For a more complete picture call 459-3700
Realty World
CHAPMAN WEST

314 Plymouth-Canton

NEW CONSTRUCTION
PLYMOUTH TOWNSHIP
IMMEDIATE OCCUPANCY
4 bedroom, 2½ bath brick colonial, family room with fireplace and wet bar, 1st floor laundry room, 1st floor den, complete basement including under family room, formal dining room with bay window, living room with bay window, custom kitchen with walk-in pantry, side entrance garage, 10 year HOW warranty, backs to heavy wooded area. All inside colors available. $113,000. Call 455-9080 after 1 pm.
DEMBS
BUILDING CO.

NEW 6½% GRADUATED
MORTGAGE
NEW CONSTRUCTION
60 DAY OCCUPANCY
CANTON TOWNSHIP
4 bedroom, 2½ bath brick colonial complete basement including family room, 18' x 18' family room including fireplace, living room with bay window, side entrance garage. Thermo-break windows, styrofoam sheeting plus much more. All inside colors available. HOW warranty plan. $84,820. Call 455-9080 after 1 PM
DEMBS
BUILDING CO.

NORTH CANTON brand new, 5 month old, 4 bedroom Colonial on cul-de-sac, hugh prime lot backs up to creek & green belt. 2½ baths, formal dining room, den, Solarian floors, hardwood foyer and more. Immediate occupancy. 453-0348

PLYMOUTH on ½ acre with option of ¾ acre lot. 3 bedrooms, 1½ baths, 3½ garage, beautiful landscaping. Must see to appreciate. $79,900. 420-2272

PLYMOUTH RIDGE RD.
Quality colonial. Custom built double wing Williamsburg on 1.2 fully landscaped acres, looking down on Ridgewood. All wet plaster, authentic colonial woodwork, doors and windows. 4 bedroom, 2½ bath, 2 fireplaces. Ready for occupancy. $172,000. For appointment, call 455-6012 or 729-1690

PLYMOUTH TOWNSHIP - By owner. 3 bedroom brick Ranch with oversized fenced back yard. Patio, gas grill, beamed cathedral ceilings. 9018 Morrison. $72,900. 455-5371

PLYMOUTH TWP - Open Sun. 2-5
Traditional Cape Cod, air conditioned, 4 bedrooms, 2½ baths, family room, living room with antique marble fireplace, formal dining room, Florida room, carpeting & drapes, Litton Microwave. Exquisite features. Immaculate. Professionally decorated & landscaped. 40' heated pool. $124,000. Assumable mortgage. 44734 Clare Blvd. By Appointment.
Immediate Occupancy 455-0985

REDUCED $63,900
Owner will sacrifice this lovely 3 bedroom brick COLONIAL in Canton. Cozy full wall fireplace in family room, 1½ baths, 2 car attached garage, low interest assumption.
Red Carpet
REALTORS 522-3500

PREFERRED MORTGAGE rate, no closing costs, on new 2600 sq.ft., 4 bedroom colonial, with laundry room, den, wet bar. Open foyer, with curved staircase and over sized garage. Priced at $2200 below builder cost. at $87,490. Immediate occupancy 453-4175

STUNNING
A very well kept brick quad features four bedrooms, 2½ baths, huge family room with fireplace and wet bar, first floor laundry, attached extra large garage and custom and upgraded throughout. This home has just about everything. Call us for more details. $91,900.
EARL KEIM
Realty South, Inc.
CALL 453-0012

TRANSFEREES
Many new houses under construction now for Spring occupancy. Select your own custom features. Buy now-Beat the price increase. Call Diana at 455-2410, Don at 455-0690, or Ken at 459-3740.
Beachum & Roeser
Homes, Inc.

Unsurpassed
Spacious Canton Colonial is very well kept and features 4 bedrooms, formal dining room, large family room with fireplace and built-in bookshelves and a 2 car garage. Central air, new carpeting and kitchen built-ins complete this admirable home. Asking $79,900.
Century 21
Boardwalk div. 459-3600

YOU DON'T HAVE TO
BE ROYALTY TO
APPRECIATE
THIS COURT
This beautiful 4 bedroom brick Colonial is on a quiet Cul-de-Sac court. This home has all the features befitting a King and Queen. Central air, garage door opener, patio with gas BBQ, professionally landscaped, maintenance free exterior and more. Asking $84,900.
EARL KEIM
Realty South, Inc.
CALL 453-0012

NORTH CANTON RANCH
Just reduced. This is a doll's house Beautiful decor, many extras. Sellers must sacrifice immediately. Bring your offers.
ASK FOR DIANE ANDERSON
Chamberlain
721-8400

316 Westland Garden City

GARDEN CITY, By Owner, immediate occupancy. Large all brick ranch, 3 bedrooms, 20 X 19 rec room, fireplace in living room, screened in patio with skylight, beautiful corner lot. $51,900. Buyers Only. 427-2102

GARDEN CITY near Warren, 3 bedroom brick, aluminum trim, wet plaster, 2 baths, large lot, 2½ car garage, finished basement, $49,900. 427-1453

GARDEN CITY
TREE SHADED
Fenced lot surrounds this sharp 3 bedroom brick ranch featuring full finished basement (31 ft. rec room), cedar closet. Carpeted throughout. This well maintained home can be yours for only
$47,500
Realty World
Advance 427-5400

GARDEN CITY. By Owner. 3 bedroom brick ranch, central air, country kitchen, finished basement, fully carpeted, $49,900. 32660 James. 427-4443

GARDEN CITY - 3 bedroom brick ranch with finished basement, 1½ baths, family room, natural fireplace, central air conditioning and many extras included. $58,800, conventional mortgage terms. Shown by appointment only. Otto N. Schatz Real Estate. 421-1515

GROWING
PAINS
This 3 bedroom bungalow with maintenance free exterior in excellent condition. Country kitchen, full basement and of course a 2½ car garage. Don't forget about our one year buyer portection plan. Asking $42,500.Call 522-8300.
Integrity,
Realtors

HOUSE available in Garden City for movement to another location or salvage. Reasonable. For details call 261-9460

LAND CONTRACT
Terms negotiable at 10% interest. Brick 3 bedroom ranch, country kitchen with walk in pantry, air conditioner, carepting thru out, Livonia schools. $42,900
Castelli
525-7900
30805 Ann Arbor Trail

LARGE TRI-LEVEL
38572 Canyon is a large 3 bedroom tri-level with family room with fireplace, 2 full baths, air conditioning, 2½ car garage. Many more features. $63,900

BEST SUB IN WESTLAND
34221 Rosslyn is a 3 bedroom brick ranch, full finished basement, 2½ car block garage. Fireplace. Country kitchen. Immediate occupancy. $52,900.
Century 21
COMMUNITY
721-4241

OWNER
Florida bound, 3 bedroom brick ranch in need of new family, to share the country kitchen, carpeting thru out, partially finished basement, covered patio, inground pool, 2½ car garage. Livonia schools. $52,900.
Castelli
525-7900
30805 Ann Arbor Trail

SNAZZY
4 bedroom ranch in Westland has been newly redecorated and features dark oak hardwood floors, full basement with separate work shop, 1½ baths and completely fenced yard. Appliances negotiable. Call now. Asking $50,900.
Century 21
Boardwalk div. 459-3600

THREE bedroom bungalow, 1½ baths, fully carpeted, remodeled bath, kitchen with dining area addition, paneled basement with extra bedroom and complete kitchen and rec room, loads of storage, 2½ car garage, nice shaded lot with large garden area, well maintained, $47,000. 525-7492

WESTLAND. Spacious 3 bedroom brick ranch. (1700 sq.ft.) on large lot. Newly decorated and carpeted. Oak and cedar throughout. Built-in range, 2 natural fireplaces, attached garage and much more. $46,900. After 6pm 699-1198

WESTLAND - 3 bedroom brick ranch, 1½ baths, central air, fireplace, 1½ car garage, tiled basement. Call after 6 PM. and weekends. 522-4529

318 Redford

BEECH DALY & Lyndon. Attractive 3 bedroom brick, basement, gas, carpeted, drive, attached garage, vacant. $69,500. Agent. 542-3900 or 563-0816

BY OWNER - face brick 3 bedroom, dining room, family room with fireplace, 2½ car garage, finished basement, pool, $59,500. 534-0483

COME SEE
This immaculate 3 bedroom brick ranch is a delight with a completely remodeled kitchen with all wood cabinets and a no-wax vinyl floor. Formal dining room, natural fireplace in living room, and an electric fireplace in finished rec room. All new light fixtures and tastefully decorated with 3 car garage and 4 year old roof. This home is clean, clean, clean.
$57,900 478-5000

COME SIGH
This elegant home is in an exclusive area of executive homes. 4 bedrooms, 2 kitchens, 2 baths, beautifully paneled rec room, spacious living room, slate foyer, family room with fireplace, private library and professionally landscaped 90x131 ft. yard. Excellent school district. You'll find this is a truly fine home you won't be able to resist.
84,500 478-5000

COME BUY
Adorable 3 bedroom ranch in quiet, well established area of well kept homes with many shade trees. Extremely clean and nicely decorated with a finished rec room and wet bar that is really authentic. Floor plan offers convenience to afford congested traffic areas. Single car garage. A beautiful buy!
$53,900 478-5000

Norwood
No. 12 North & South Inc.

"GOLD KEY SPECIALS"

LOOK!
ONLY $39,500
3 Bedroom aluminum, full basement, 2 car garage. Call LAURI to see.

STARTER SPECIAL
ONLY $24,900
2 bedroom, fenced lot. Call ADRIENNE to see.

CENTURY 21
GOLD KEY HOMES
18303 Beech Daly Rd. Redford
255-2100

LARGE brick 3 bedroom bungalow, new formica kitchen, new furnace, central air, new roof, 2 car garage, carpeting, drapes, $51,900. 937-9144

316 Westland Garden City

Absolutely
Charming
3 bedroom bungalow in Westland situated on a lovely ½ acre lot. The home features a breathtaking decor, spacious kitchen, 3 car garage, full basement, patio and much more! This immaculate home is waiting for you, priced at $52,500.
Century 21
Boardwalk Div.522-9700

BY OWNER - newly decorated super clean, carpeted throughout, new furnace & water heater, 3 bedroom ranch, 2½ car garage, extras. $43,900. Shown by appointment. After 6 PM 522-8772

FANTASTIC
Brick 3 bedroom ranch, carpeting, thru out, 1½ baths, country kitchen, dishwasher, doorwall to redwood patio, finished basement, bar, central air, 2½ car garage, door opener, Livonia schools, $54,900.
Castelli
525-7900
30805 Ann Arbor Trail

GARDEN CITY - excellent condition. Attractive 3 bedroom ranch, attached garage, aluminum siding, 90x137 lot, large patio. $55,500. 31931 Donnelly, 425-3794

318 Redford

REDFORD TWP.
19503 Garfield, near Beech & Grand River. 3 bedrooms, face brick, 2½ baths, den, living room with natural fireplace, dining room, modern kitchen, full basement with rec room, fenced yard, 2 car garage, $54,900.
Owner 535-7343

S. REDFORD, W. Chicago/Inkster area, 4 bedroom brick ranch, family room, large new kitchen, 2 baths, central air. $61,500. Seen by appt. 937-0369

TWO BEDROOM ranch, finished rec room with fireplace and bar, 2½ car brick front garage, nicely landscaped, with fenced extra lot. $31,000. 533-3578

319 Homes For Sale Wayne County

DEARBORN HEIGHTS. N-3 bedroom brick ranch, sharp,1½ car garage, open house Sat., Sun. 1-6PM, 8375 Salem Lane, $53,500 563-5596

STARTER or retiree home, newly decorated inside, extra lot, Southfield Rd and 6 Mile. Must sell-reasonable $8000 557-3845

302 Birmingham Bloomfield

A Short Walk to Town
or to the Commuter. A charming 3 bedroom colonial on a pretty tree-lined street is waiting for the new owner to take immediate occupancy. An attractively remodeled kitchen and a freshly painted exterior make it especially appealing. $89,900.
Snyder Kinney & Bennett
GALLERY
of HOMES
851-7000

A SPORTS
LOVER'S HOUSE
Tennis court, indoor swimming pool, 4 bedrooms, 3½ baths, large rec. room. 3 fireplaces, 7000 sq. ft. alarm system, no outside upkeep. $425,000. Buyers only By appointment.
626-4745

ATTRACTIVE DESIGNERS HOME
In prime Bloomfield Hills area near Kirk in the Hills, 1½ acres, deeded privileges to Lower Long Lake, skylights, brick patios, custom kitchen, Anderson windows, well insulated, professional landscaping & interiors. Won't last. $167,500 642-3764

BIRMINGHAM
3 bedroom Cape Cod, 2½ baths, central air, screened porch, garage, appliances, finished basement. Carpeting, drapes fenced yard. Open Sat.- Sun 1 to 4 Weekday appointments after 4. By owner, buyers only 1160 Washington $79,500. 646-6986

BLOOMFIELD
Exciting home, custom designed. Highest quality, immaculately maintained, superbly decorated. 3 bedrooms, 2½ baths, family room, pool, lake privileges, central air, patio $187,200. Call 642-0703

FIRST TIME
OFFERED
Bloomfield Hills schools, 3 bedroom, 2 bath, brick ranch. Family room, large landscaped lot. Glass enclosed heated porch. 2 car garage $88,500. Call 642-0703

Thompson-
Brown

BLOOMFIELD HILLS HOME
3 year old custom built home on professionally landscaped ¾ acre. Ideally located. 4 bedrooms, 2½ baths, 1st floor laundry. Large family room with fireplace. Central air and sprinkling system. Asking $126,500. Call 334-8457 or 338-3029

CLOSE TO Town. Less than one mile from downtown Birmingham. 4 bedroom, 3½ bath Colonial, on an acre of beautiful property. 2 fireplaces, breakfast room, dining room, living room, family room, screened porch, patio, 2½ car garage. 240 Harrow Circle. 646-3417

COLONIAL, 4 bedroom, dining room, family room, fully carpeted, many extras, beautifully landscaped, St. Hugo Parish. $76,900. 858-2735

BLOOMFIELD HILLS COLONIAL
4 bedrooms, 2 baths, 2½ baths, Bloomfield Hills Schools, library, gas heat, air conditioned, approx. 3,333 sq.ft., oversized garage, garden rear yard with wood deck.
$199,900.
CALL HERB HERZBERG
BIRMINGHAM REAL ESTATE
642-4500 office or 626-6962 Home

BLOOMFIELD HILLS CITY
(Adjacent to Open Hunt Club) Enjoy luxury living in this absolutely beautiful, spacious, 4 bedroom Colonial located on an acre of professionally landscaped gardens and nature trails. Cozy family room has access to covered deck and garden area. Large utility room, country kitchen, formal dining room, 2½ baths, 2 car attached garage. Finished basement, central air are just some of the features. $179,000. 264-3924

BLOOMFIELD TOWNSHIP- By owner. Striking 3 bedroom colonial, nestled on a little over 2 acre treed lot. Formal dining room, family room, living room with fireplace, 1 ½ baths, 2 ½ garage and full basement. Newly decorated kitchen with appliances, lake privileges. $162,500. Appointment only. 626-1455

BEVERLY HILLS- 3 bedroom ranch, family room, fireplace, carpeting and drapes, fenced rear yard, covered patio, attached garage. $72,500.
Appointment Only. 642-9326

BINGHAM FARMS. Four bedroom colonial, dining room, family room, fireplace, central air, 2½ baths, 2½ car garage, on 1¼ acres. $149,500.
642-6766 or 626-2672

Bloomfield Village

REDUCED FOR IMMEDIATE SALE
Assumable $119,000 - 10% mortgage, 4 bedrooms, 2½ baths, den, studio beamed family room with wet bar. 1st. floor utility. Central air conditioning, fenced yard. $210,000.
OWNER - BROKER
Days 649-1900 Eves. 646-9712

BY OWNER-attractive Tudor Colonial, 4 bedrooms, 2½ baths, formal dining room, large family room, fireplace & wet bar, central air, sprinkling system, 2½ car garage. $157,900 626-6270

BY OWNER, Bloomfield Orchards Sub. 4 bedroom, bi-level, 1½ baths, central air, landscaped, 2 car attached garage Mid $50's, 334-5416

BY OWNER- Well kept colonial, 3 bedrooms, 1½ baths, year round Florida room, formal dining room, living room with fireplace, remodeled kitchen with eating area, professionally decorated, must see. Open Sat-Sun. 1PM-4PM. 1974 Birmingham Blvd.
$93,900. 645-1495

BIRMINGHAM, CENTER of town, tri-level, 4 bedroom, 2 baths, 2 kitchens, sundeck and patio. Schools, buslines. $89,500. 645-0638

BIRMINGHAM - Maple-Lahser area. 3 bedroom, full basement, 2 bath. Corner half acre, electric garage doors, just perfect. $96,900. By owner. After 7 PM, 646-6368

CAN YOU Give A Home a Good Family? We love our Home but we are moving, if you are the right family to care for & love a 3 bedroom, 1½ bath, Brick Ranch, with an unforgettable fireplace, a graciously elegant living room, a brand new kitchen, with appliances, a warm paneled family room, 1½ car garage, screened patio, fenced yard. Why don't you call us.
If you think this home is a special as we do, we will make you a good deal.
$73,500. By Owner. 645-1238

CHARMING 3 bedroom home in popular Pembroke area. Large master bedroom with adjoining space for sitting room or nursury. Fireplaced living room, 1½ baths, 1½ car garage. Lovely and private fenced yard. Walk to shopping & commuter train. Quick possession. $70,900. Call after 5pm or anytime weekends. 649-4678

302 Birmingham Bloomfield

BIRMINGHAM-PEMBROOKE MANOR- Charming 1 ½ story, 3 bedroom, living room with fireplace, dining room, finished basement with pool table. $71,500. 2684 Windemere 643-8894

BEVERLY HILLS, 4 bedroom colonial, dining room, family room, central air, 2½ baths, 2½ car garage, carpeting and drapes, large deck, tennis court on 2 acres, professionally landscaped, $185,000. For appointment 642-3425

BEVERLY HILLS - 4 bedroom, 2½ bath colonial. Family room with fireplace, first floor laundry and sewing center, fully carpeted, beautiful treed lot with large patio, move-in condition. By owner. $129,500. Buyers only 646-9846

Franklin Village
Charming 6 bedroom, 2½ bath farm colonial on 1¾ heavily wooded acres. Living room, dining room and family room, 2 fireplaces, large deck, small barn and corral. $199,000.
Snyder Kinney & Bennett
GALLERY
of HOMES
851-7000

MAGNIFICENT EXECUTIVE home. Enjoy the luxury of your own swimming pool, overlooking Kensington Park-like setting with spring fed pond and wildlife. Architect-designed home features 4 bedroom, two story family room with floor to ceiling fireplace, carpeted rec room with second fireplace, large living room and separate dining room.
BALDWIN ASSOCIATES
REAL ESTATE, INC.
642-9010

DELIGHTFUL HOME
IN A
BEAUTIFUL SETTING
3 acres with woods and running brook. 4 bedroom, 3½ bath brick ranch with walk-out basement from rec room to patio and heated pool. Countless other features. Call for an appointment to see this truly outstanding home. $225,000.
Cranbrook
Assoc. Inc. Realtors
855-2200

FRANKLIN BRICK Ranch. 2 bedrooms, den, 2 baths, garden view living-dining, large kitchen, nook, central air, basement, mint condition, acre landscaped treed lot. $88,900. 626-2521

FRANKLIN
VILLAGE
ESTATES
Quality built 3200 to 3400 sq. ft. traditional Colonial homes. One half acre lots. Bloomfield Hills schools. 9½% financing available. From $175,600. Call 851-9490. Daily 12-6. PULTE Homes of Michigan, Inc.

PRIME LOCATIONS
BLOOMFIELD HILLS. Big 4 bedroom, 2½ bath home. 24'x14' family room. 2 fireplaces, wet bar, gas BBQ, garage openers, new roof. Picture perfect! $99,500
ASK FOR JOHN OLSON

WEST BEVERLY. Spacious colonial, top area. Multiple bedrooms and baths, library and rec room with wet bar. 2 fireplaces, rear entrance garage. Older charm! $153,900
ASK FOR JOHN OLSON

QUARTON LAKE ESTATES. Undeniable charm in prize Birmingham neighborhood. Lovely year-round Florida room opens to private yard lined with trees. Colonial has center-entrance plan, 6 panel doors. On large treed lot. $122,500
ASK FOR JOHN OLSON

Chamberlain
646-6000

QUARTON LAKE ESTATES
3 bedroom, 1½ baths, newly decorated modern kitchen, hardwood floors, new roof, $150,000. 645-5059

SPACIOUS COMFORT
BEAUTIFUL HALF ACRE in Birmingham with lovely landscaping and trees. Big 4 bedroom (20'x15' Master), 2½ baths Colonial. 2 fireplaces in family and living rooms. Redone kitchen. Ideal home for entertaining. $147,500
ASK FOR ISABELLE HALL
Chamberlain
647-5100

WALLACE FROST Contemporary, 4 Bedroom, 4 Baths. Two Stort Cathedral Ceiling, Living Room.
CENTURY-21
LIBBY & ASSOC.
644-3232

Williamsburg Style Colonial
This 3 bedroom, 1½ bath newly painted home is a short walk to Town. Hard wood floors and wet plaster walls throughout. Carpeting, furnace, roof, water heater and electrical service new in 1978. Fresh and neat, this home reflects pride of ownership. $87,500.
Snyder Kinney & Bennett
GALLERY
of HOMES
851-7000

303 West Bloomfield

LAKE VIEW
Pleasant Lake privileges with sandy beach offered with this attractive 3 bedroom cedar ranch with formal dining, family room with Franklin stove, basement and more. Set on secluded shy ½ acre treed lot. Asking $63,000. Call DAN at 522-6000 or CATHY at 459-5222
One Way

A HOME TO ENJOY
Relax or entertain at this beautiful, private, parklike, spacious backyard with tall trees at both sides. Attractive brick, 2 full bath Ranch, 2 fireplaces, finished lower level & attached oversized 2½ car garage provides comfortable, convenient living. A short 1½ block walk to Private Pine Lake beach for swimming & docking your boat. HURRY, only $102,900. Call GEORGE ORRIN for other extras. 549-7078 or 851-9690
NORWOOD REALTORS

BUILDER'S CLOSEOUT. Colonial for executive, 4 bedrooms, living, dining, family room with fireplace and wet bar, country kitchen, library, 2 ½ baths, full basement. 2 car attached garage, etc. $125,000. 5-10% down. George 642-6755

PILLARED COLONIAL-2700 Sq.ft. 4 bedrooms, 2½ baths, living room, dining room, paneled family room, with fireplace, master bedroom suite, fully carpeted, drapes, appliances, $111,900. Buyers only, 661-5739. 661-5931

UPPER LONG LAKE, boating, skiing, fishing out your back door. One acre. Bloomfield Hills Schools. 3-4 bedroom ranch, quarry tile floors, 2 fireplaces, 2½ baths, remodeled kitchen and family room, wood deck and screened porch. Numerous extras. $198,000. Buyers only. 335-3079

BY OWNER - W. Bloomfield Village, $89,000. 3 bedrooms, family room with wood burning fireplace, slightly less than 1 acre, walk to schools & churches. 5595 Dunmore Dr. Immediate Occupancy
Call for appt. 352-8333

BY OWNER. N. Potomac Green, across from W. Bloomfield High School. 9 room tri-level. 4 bedrooms, 2½ baths, fireplace, recreation room, family room, $124,500. 661-0535

BY OWNER
BEAUTIFUL LARGE FAMILY HOME
4 bedrooms, 20x12 den with fireplace, 24x21 family room with fireplace and wet bar, 3 full baths, brick foyer, central air, custom woodwork, shop, laundry room. Country setting, minutes from Twelve Oaks Mall. Immaculate move-in condition with many extras. (2900 Square Feet). Price: $105,000. Call for brochure.
OPEN SUNDAY 2-5 624-1926

Farmington Hills Hunt Club in Farmington Hills

An architecturally distinctive community with rolling terrain, ponds, trees, parks and... the Hunt Club. All of our new models will include the Binder Homes Standard of Quality Features.

From... $99,950
Located on Eleven Mile Road, just East of Halstead Rd.
Open Daily & Sunday 1-8, Saturday 1-6
and by Appointment (Closed Thursday)
477-1070 or 474-9305
BINDER HOMES
ROBERT S. BINDER BLDG. CO., INC.
Sales by:
BINDER HOMES REAL ESTATE CO.

We are pleased to announce Donna Schupp has joined our professional real estate staff. She is interested in helping you with your real estate needs. Donna is a member of the BBBR and UNRA multi-list services.
Her husband Bob, Donna, and their 2 children attend United Methodist Church and have resided in Rolling Oaks for the past 7 years.
Friends and clients are encouraged to call Donna at her new location.

DONNA SCHUPP

VINCENT N. LEE
EXECUTIVE TRANSFER SALES
Century 21
Middlebelt at 14 Mile
851-0600

Chamberlain
REALTORS®

PLYMOUTH
THIS CHARMING HOME, ON CORNER LOT WITH SHADE TREES AND MUCH MORE! Some extras include 3 bedrooms, 1½ baths, large closet and built in dressers in master bedroom, to name a few. For more information on this desirable Plymouth offering. $60,900 PS2
455-5200

PLYMOUTH
"TREES". "TREES." "TREES" All in the heart of Plymouth. This 1½ story all brick home features 3 bedrooms, formal dining room, carpet thru-out, electric garage door opener, patio and inclosed breezeway to garage. Call now for more information. ONLY $64,900 PH9
455-5200

CANTON
BUILDERS MODELS Two beautiful homes to choose from with many extra's: 3 bedrooms, 2½ baths, formal dining room, family room, with fireplace, ceramic foyer, carpet thru-out plus much more. Ask for Tony Kolman PF 3½
455-5200

PLYMOUTH
BRAND NEW ON THE MARKET!!! 3 bedroom, formal dining room, new carpet, freshly decorated, aluminum exterior and close to town. Reasonably priced at $47,900 PP2. To inquire on this economical offering call Mark Strautz
455-5200

BE FIRST...
To present an offer on this 4 bedroom colonial with separate dining room, family room with natural fireplace, upgraded carpeting, central air, 2 car garage, call for more information. $79,900 WB1
721-8400

BE ANXIOUS...
To see this 3 bedroom, ranch with a separate dining room, family room, with fireplace, new plumbing and water tank, attached garage. Don't miss calling for more information $44,900 WH1
721-8400

BE HAPPY...
To be the new owners of this 3 bedroom brick colonial with full basement, central air, new furnace, dishwasher, new carpeting, fenced in yard. Excellent Buy!! Bring all reasonable offers!! $47,500 WH1
721-8400

BE PROUD...
To purchase this 3 bedroom tri beautifully decorated, carpeted thru-out, family room, large patio, 2 car garage, all in a Country Setting. Call to see. $65,900 WW1
721-8400

BE CHARMED...
By this brand new, never been lived in 3 bedroom ranch with a dinette area, carpeting thru-out, full basement, 2 car garage. Close to everything. Call now. $45,900 WO1
721-8400

NORTHWEST DETROIT
Gleaming White Bungalow with Three Bedrooms. Wet Plaster and Central Air. Includes basement and garage. $18,900 LM2. Ask for Gene Albright at
476-9100

SPACIOUS QUAD
In Prestigious West Bloomfield. Beautifully landscaped on Large Treed Lot. 2 full baths, 3 or could be 4 Bedrooms. Large Family Room and much more! $104,900 LW2. Ask for Lyn Rosemary.
476-9100

BRICK CAPE COD
In Livonia features 4 bedrooms. 2½ baths, Master bedroom with bath and 2 closets. Formal dining room, Family Room has full wall fireplace and doorwall. Basement, 2 car attached garage, pool, and more! All for $83,900 LS3. Call for more information.
476-9100

SUPER SHARP
Three or Four Bedroom brick ranch in Farmington. 2 full baths, study, modern kitchen with built-ins and new congoleum floor. 2½ car garage. $6,500 Down. MINT CONDITION! Offered at $59,900 LF1. Call Steve Leibhan at
476-9100.

1½ ACRE WOODED LOT
Surrounds this Redwood Ranch in Farmington Hills. 3 Bedrooms, Natural fireplace in large family room, 2 full baths, storage galore, 2 car attached garage. Land Contract available. Asking $69,900 LS1. Ask for Mary Capelli
476-9100

PLYMOUTH/NORTHVILLE 455-5200
WESTLAND/CANTON 721-8400
LIVONIA/FARMINGTON 476-9100
BRIGHTON/LIVINGSTON 478-7560
ALLEN PARK/DEARBORN 388-2200

303 West Bloomfield

UPPER STRAITS LAKE PRIVILEGES
WEST BLOOMFIELD
Prime neighborhood of fine homes and private lake privileges area available with this neat and clean 3 bedroom aluminum sided ranch with 2 car attached garage. WON'T LAST! $45,000.
OLD ORCHARD
Inc., Realtors

WEST BLOOMFIELD, Bloomfield Hills schools. Desirable sub. 1 year old, 4 bedroom Tudor, 2½ baths, library, formal dining room, large kitchen with nook. Full basement, 2 car garage, plus potential hot tub/rec room. Central air, fireplaces in master bedroom, living room and family room. Wet bar. Buyers only. $195,000. 851-6946

WEST BLOOMFIELD by owner. 4 bedroom Cape Cod. Move-in condition, beautifully carpeted. Paneled family room with wet bar and fireplace. 2½ baths, separate dining room, living room. Large carpeted, paneled rec room. Storage space galore. Patio with gas bar-be-que, sprinklers, garage door openers, corner lot. Lake privileges available. Must be seen to appreciate. Buyers only. $118,500. 681-4670

WEST BLOOMFIELD TOWNSHIP
5 year old Tri, 3 bedroom, 2 car attached garage, fenced yard, mature trees, lake privileges. $52,500.
HITCHCOCK
GALLERY OF HOMES
478-4100

W. BLOOMFIELD beautiful 2700 sq.ft. colonial, professionally done inside and out, one room unfinished 20x30ft. $107,900. Buyers only. 661-5643

BUILDERS' MODEL
WEST BLOOMFIELD
BIRMINGHAM SCHOOLS
5464 Crispin Way. Quality built custom Colonial located in Fruehauf Farms offers 4 bedrooms, 2 full baths and 2 half baths plus den and 1st floor laundry. Professionally decorated by Perravine and Friewald of Franklin. Fully landscaped ravine lot with multi-level deck off first floor and automatic sprinkling system. Central air conditioning. Completely finished walkout basement including bath. Master bedroom deck overlooking stream and woods. Bay window and many other custom features. 30 day occupancy. $150,000.
BINDER HOMES
855-1616 or 474-9300

DECORATORS HOME - 4 bedroom, 2½ bath colonial, sprinkler system, central air, prime lot, finished basement, many extras. Bloomfield Hills schools. $149,900 855-2997

Country Setting
Everyone in the family will have a special hideaway in this privacy oriented 4 bedroom, 3½ bath home. First floor master suite with connecting library for the parents, second floor loft and teenage suites for the younger members of the family. Family room and several patios for family gatherings. $249,000.
Snyder Kinney & Bennett
GALLERY of HOMES
851-7000

CUSTOM built all brick, 3200 sq. ft., ¾ acre lot, 3 or 4 bedrooms, 2 full baths, 2 half baths, beautiful fireplace, fabulous extra large kitchen, all built in, central air, sprinkling system, beautiful gardens, must be seen, buyers only. $195,000. 851-0848

EXCITING contemporary ranch, beautiful lot on private Robin Lake, full walkout lower level, privileges on Upper Long Lake Land Contract assumption, $84,900. M.P. Glaspie Company Realtors 698-4650

FRANKLIN RIVER VALLEY
West Bloomfield's most prestigious subdivision. Magnificent treed and ravine lots. Contemporary, Tudor and Traditional Elevations. All homes include the Binder Homes Standard of Quality Features. From $118,950. Sales office located on Independence Lane, just South of Walnut Lake Road, East of Middlebelt.
BINDER HOMES
855-1616

GORGEOUS VIEW
Individuality and elegance describe this red brick Georgian colonial which features an area of 3300 sq. ft., 4 bedrooms, 2½ baths, first floor laundry room, family room, 2 fireplaces, den, and deck which overlooks a running brook and 99 acres of wooded park. Tastefully decorated and professionally landscaped. Many extras. Offered by owner. $149,900. After 5PM and weekends. 682-0077

NICELY GROOMED Potomac Green Colonial features 4 bedrooms, 2½ baths, fireplaced family room, finished rec room, private patio. $118,500.
Chamberlain
W. Bloomfield
851-8100

WALNUT LAKE PRIVILEGES
3 bedroom, 2 bath, small lot
$73,900.
851-5074

W. BLOOMFIELD spacious, well cared for quad-level, on ¾ acres, 4 bedrooms, large living room & dining room, all electric kitchen, breakfast room, large family room with brick wall fireplace, laundry room, 3 baths, 2½ car attached garage with opener, automatic sprinklers, electronic air cleaner, central air, power humidifiers, fully landscaped, plus many extras. Owner. $159,500. 626-0059

W. BLOOMFIELD
MIDDLE STRAITS
LAKE PRIVILEGES
Spacious all brick 1½ story, 5 bedrooms, 2 full baths, full basement, 2 fireplaces, gas barbeque, West Bloomfield schools. Excellent value! $57,900. Call Carol Nally at 363-8307
OLD ORCHARD
Inc., Realtors

W. BLOOMFIELD
UNION LAKE AREA
Three bedroom brick split level. Huge family room has fireplace, cozy den, 2½ car attached garage, central air conditioning, 1½ acre yard, West Bloomfield schools. Transferred owner will truly miss this 8 year old beauty. $71,500. 363-8307
OLD ORCHARD
Inc., Realtors

W. BLOOMFIELD
OWNER TRANSFERRED must sell this weekend. 3 bedroom brick ranch on acre lot. New carpeting, drapes and wallpaper. Assumable mortgage. $134,900.
Century 21
ROBEC PROPERTIES
851-7711

304 Farmington Farming'on Hills

HANDYMAN'S ACRE
2 bedrooms on a 160 x 325 lot with 2 car garage and room for improvement, $32,000. For more information call 459-3700
Realty World
CHAPMAN WEST

304 Farmington Farmington Hills

Attention Connoisseurs
of quality. Stunning custom papers, window treatments, woodwork and decor featured throughout this impeccable Wedgewood Commons brick colonial with terrific entry foyer traffic pattern. 4 large bedrooms, nice formal and informal dining area, 2½ baths, spacious family room with full wall fireplace, 1st floor laundry, central air, partially finished basement, attached 2 car garage, large redwood deck overlooking gorgeous rolling commons area. Asking $134,900. Call 522-6000.
One Way

One of the Best Buys
Only $59,900 for this 3 bedroom brick ranch, 1½ baths, panelled rec room, 2½ car garage with opener, corner fenced lot. In Farmington Hills.
LAVERNE EADY
& ASSOCIATES
626-4711 227-4744

BEAUTIFUL LOCATION - well maintained ranch backs to creek and trees. 3 bedrooms, 2 baths, fireplaced family room, central air. Tastefully decorated. $106,900.
Chamberlain
W. Bloomfield
851-8100

BEAUTIFUL 3 bedroom brick ranch in desirable Westbrook Manor. 1½ baths, family room with fireplace, formal dining room, custom drapes, central air, finished basement, attached 2 car garage, many extras. Large landscaped lot. $85,900. Open Sun. 1-5. 553-4873

BY OWNER, mint condition brick ranch, 3 bedrooms, 1½ baths, family room with fireplace, 2 car attached garage, full basement, brick patio. Buyers only. $71,900. 476-8781

BY OWNER - Spacious 4 bedroom 2 bath ranch in Farmington Hills. Features: family room, fireplace, hardwood floors, new draperies and carpeting, 2 car garage, on ¾ acre. $92,900. 476-7184

BY OWNER - 1 acre beautifully treed lot, 3 bedroom ranch, 2 baths, family room, finished ½ basement, central air with electric air filter, attached 2 car garage, circular drive, in area of $120,000 & up homes. Asking $95,000. 474-4918

CHATHAM HILLS - By owner. 2500 sq.feet. 4 bedroom colonial, treed lot, backyard faces woods, 2½ baths, first floor laundry. $119,900. 476-9314

CHATHAM HILLS
3 LEVEL COLONIAL
4200 sq. ft. living area, 4 bedrooms, 3 baths, family room, fireplace, patio and deck overlooking 34 acre common area. Buy direct, $149,900.
474-1999 478-2121

CUSTOMIZED COLONIAL IMMEDIATE OCCUPANCY
(No 7). Quality built, 2 story, with Early American design, located in prestigious Green Hill Commons. 2200 sq. ft. of top quality craftsmanship, carefully constructed by Italo-American Building Corp., featuring handstained woodwork, custom wood cabinetry in step-saver kitchen. Natural wood burning fireplace in cozy paneled and beamed family room, quality light fixtures throughout. Many extras. Side entry garage. Located on premium Commons site. Subdivision has pool, tennis court and bike trails for year round enjoyment. $104,900. For professional assistance call
Century 21
VINCENT N. LEE
EXECUTIVE TRANSFER SALES
851-4100

OPEN SATURDAY & SUNDAY 1-4
Beautiful 2½ acre ravine lot with stream is setting for this 5 bedroom, fieldstone Dutch Colonial. Stone fireplaces in living room, basement & 2 bedrooms. Large dining room, sunroom with separate furnace. 1 bath, 2 half baths, hardwood floors, natural landscaping, 2½ car attached garage, separate workshop, 2800 square feet, many rooms freshly decorated. Immediate occupancy. $114,900. 29700 Belfast, off Middlebelt, 1 blk. S of Grand River. 352-4430

OWNER TRANSFERRED
Brick broadfront ranch in excellent condition, Central Air, 4th bedroom possible in beautifully finished basement, 2 car garage, newly decorated & carpeted. Natural fireplace. $72,900. Call 553-8700.
Thompson-Brown

PRICES
Be the owner of this clean, sharp, move-in condition bungalow in Farmington Hills. Lovely lot with trees, shrubs and cyclone fenced yard. 2 bedrooms down, 1 up, carpeted living room, laundry room, extra storage in attic and single car garage. All this for
$42,900. 478-5000

TO FIT
Over an acre of land and beautiful tall trees surround this 3 bedroom ranch home. A heatolator fireplace offers added warmth in the cold winter months. New furnace and many, many possibilities. Call on this one today.
$55,900 851-9690

EVERY
Newlyweds or retirees will like this conveniently located 3 bedroom home near parks, schools and hospital. Dining room, living room and bedroom carpeted and maintenance free exterior. Well built dog run on 50x100 ft. lot. Excellent price.
$34,900 851-9690

BUDGET
Custom built brick quad level surrounded by elegant homes in desirable Old Homestead Subdivision. Lovely Italian tile in the foyer reflects the quality of the decor throughout. Spacious family room with a fireplace, 4 bedrooms, convenient dining room for entertaining with adjoining balcony. 2 full kitchens with built-ins and 2 car garage. This prestigious home is set on ½ acre of land.
$129,000 478-5000
Norwood
No. 12 North & South Inc.

PRIME KENDALLWOOD
Close to Shopping Mall. Well maintained 3 bedroom Ranch. Lovely porch overlooking large yard. Finished basement. Ledgerock fireplace and wet plaster. Call 553-8700. $84,900.
Thompson-Brown

QUALITY & NATURAL BEAUTY
are standard in this large 4 bedroom, plus library, Spanish Colonial, professionally landscaped with a most unusual family room opening to a private treed lot & patio. Every luxury possible included in this prestigious home in model condition. Beautiful Commons areas offering tennis courts & bike trails. $164,900. Call 553-8700.
Thompson-Brown

IMMEDIATE OCCUPANCY
Large beautiful wooded lot. High on a hill in Farmington Hills. 4 bedroms, 2½ bath Colonial. Fireplaced family room, den, formal dining room. Side entrance garage. $129,900. Call 642-0703.
Thompson-Brown

304 Farmington Farmington Hills

RARE FIND
Very spacious New England Colonial on a large lot in the heart of Farmington. Highlights include 4 bedrooms, formal dining room, country size kitchen with built-ins and dishwasher, den, family room, natural fireplace, 2½ baths, full tiled basement, large screened terrace and a 2 car garage. Asking $85,900.
HARRY S.
WOLFE
COMPANY
33235 Seven Mile 474-5700

SPACIOUS 1 Yr. old 4 bedroom colonial. Convenient to freeway. 2 car attached garage, family room, dining room. $91,900. By appointment only. 851-7383

THREE bedrooms, large lot, built-ins, well landscaped. 21825 Albion, Farmington Hills. Buyers only. By appointment. Best offer. 474-3918

FARMINGTON HILLS
Beautiful country setting, large lot, immediate occupancy, nice 2 bedroom ranch. Carpeted thruout, 2½ car garage on fenced lot. Assume mortgage. Asking $37,900.

REDFORD RANCH
Beautiful 3 bedroom brick, carpeting, full basement, Florida room, 2 car garage, on fenced lot, you won't beat the value. Just listed. $48,900.

NOTTINGHAM WEST
Livonia area, beautiful 4 bedroom brick, family room, fireplace, full basement, a CURTIS built custom home. Many extras including built-ins, central air with attached 2 car garage, just listed $103,900.
NETWORK
JOHN COLE REALTY 255-5330

FARMINGTON SPECIAL
Ready for move to Farmington? This 3 bedroom beauty with lovely yard located on tree-lined street awaits your arrival...only $56,500. Call now... 477-0880.
EARL KEIM
Realty-Midwest 477-0880

FOUR BEDROOM, 2 bath brick ranch, full basement, dishwasher, disposal, self cleaning oven, fireplace, 2 car attached garage, patio with gas grill. By owner. Kendallwood III. 553-4046

Farmington Hills
WALNUT CREEK APARTMENTS
IMMEDIATE OCCUPANCY
One bedroom apartments $305
Rental Office:
Open Daily & Sunday
Middlebelt, Just South of 10 Mile
477-4066

FARMINGTON HILLS, 2 bedroom starter, paneled living and dining room, garage, large lot. 478-5583 543-6443

FARMINGTON HILLS
SPACIOUS BRICK RANCH
3 bedrooms, 2 full baths, family room, full basement, 2 car garage, central air, carpeting throughout, 2 way fireplace. Beautifully landscaped. Priced at $75,000. 569-3214

FARMINGTON HILLS - 3,000 sq. feet, 4 bedroom colonial with den or 5th bedroom on main floor. 2½ baths, large family room and master bedroom suite, 2½ car garage, burglar alarm, central air, excellent condition. $119,900. By owner. 476-8163

FARMINGTON HILLS. Beautiful treed 2/3 acre lot. 4 bedroom, walkout basement. $54,900. 477-5766

INDEPENDENCE COMMONS SUB
Immaculate, well maintained 5 bedroom colonial, 3½ car side entrance garage located on commons area. Almost 4000 sq. ft. of living space plus finished basement. Newly decorated home loaded with extras including air conditioning, 1st floor laundry, full brick exterior, sprinkler system, oak floors, beamed ceiling family room with beautiful fieldstone fireplace and much more. By owner. $165,000. 477-7337

KENDALLWOOD FIRST OFFERING
(No 6). This magnificent 2650 sq. ft. quad is located in one of Farmington's finest subs on a lovely tree-lined street. There are 4 large bedrooms including a marvelous master bedroom suite with dressing area and full bath. The family room opens to a private patio, perfect for relaxing after a hard days work. There's also a den, basement and cathedral ceiling living room. Call for a long list of details. $97,900.
Century 21
VINCENT N. LEE
EXECUTIVE TRANSFER SALES
851-4100

Look Once
Spotless 3 bedroom ranch, brick and aluminum. Built in 1973, Clarenceville Schools. $30,900. Call 525-4200.
Integrity,
Realtors

MAINTENANCE FREE ALUMINUM
trim on this brick and aluminum Colonial will let you enjoy your hobbies. You'll also appreciate the privacy offered by the location of this 3 bedroom, one and a half bath home. It also features a full finished rec. room and storage in the basement and has an oversized 2 car garage. See this value soon. Call 553-8700. $56,500.
Thompson-Brown

MAKE A HOUSE A HOME
Three fourth acre with aluminum house featuring dining room, den plus three bedrooms with a Home Warranty. Garage with large garden area. $42,300. Call 525-4200.
Integrity,
Realtors

MEADOWBROOK TREES, TREES, TREES
(No 1). Absolutely gorgeous architectural style, setting, and location. This charming, well maintained home has a spacious living room, formal dining room, kitchen, 2½ baths and family room overlooking private nature setting rear yard with your own private fishing brook. Family room has thick natural wood walls and quality features throughout. House has many outstanding features and reflects pride of ownership. If you are ready for a touch of class and a step up to enjoyable executive living, please call for personal tour and extra details. Priced for fast sale. $129,900. ML 19340.
Century 21
VINCENT N. LEE
EXECUTIVE TRANSFER SALES
851-4100

304 Farmington Farmington Hills

FARMINGTON HILLS - Quad, 1 year old, 4 bedrooms, 2½ bath, family room. Assumption. By owner. $96,000. After 6pm or weekends. 553-7324

FARMINGTON HILLS. Woodcreek Hills. Large Quad-level with in-ground pool. Approximately 1 beautifully landscaped acre. $260,000. 626-3772

FARMINGTON HILLS - Lincolnshire, Middlebelt & 11 Mile. Nosan built, "Virginian", 2200 sq. ft. ranch. 3 bedrooms, 2½ baths, formal dining, family room with fireplace, leads to patio, first floor laundry, spacious 22 ft. kitchen with pantry, and all appliances, new carpet, attached garage - opener, many more custom features. Like new condition. Open Sat. & Sun. 2-5. By owner, $112,900. 474-5232

EAST LINCOLNSHIRE
Super custom built Ranch. 3 large bedrooms. Two full and 2 half baths. Deluxe draperies and carpeting. Sprinkling system. Alarm system. Central Air. A rare find with wet plaster walls, natural woodwork and decorated to perfection. Convenient circular drive. Mint condition - Call 553-8700 today for appointment. $149,900.
Thompson-Brown

EXCELLENT FAMILY HOME
Four bedrooms, 2½ baths, first floor laundry, central air dispoal, dishwasher, fireplace in family room, walk in closet in master bedroom, lovely yard and 2 car garage. $120,000.
CENTURY 21
Gene Darke 2
Realtors
851-6700

EXCLUSIVE CONTEMPORARY
Enjoy the good life in this custom home built in 1978, deck off master bedroom overlooks ravine. This home has 3 large bedrooms plus master suite, 20' x 20' family room, 2½ car attached garage, 3 baths, over an acre of ground, beautiful carpeting, too many custom features to talk about. Shown by appointment. $164,500.
NETWORK
HARRISON MOORE 427-9030

EXTRA LARGE 3 bedroom ranch on oversized lot with beautiful landscaping, move-in condition, excellent floor plan. Westbrooke Manor Sub. (13 Mile & Orchard Lake) 8½% possible assumption. 29038 Lorikay 553-0599

FARMINGTON HILLS - 11 Mile/Middlebelt area, brick Colonial, 4 bedroom, 2 car attached garage, central air, 1½ bath, well landscaped, excellent condition. $89,500. Call after 5. 477-3654

Farmington Hills Hunt Club
A Unique New Subdivision from Binder Homes. Eleven Mile Road, just East of Halstead.
From...$99,950
477-1070 or 474-9305

Farmington Hills IMMEDIATE OCCUPANCY
Builders Ranch and Colonial models. Also other Colonial homes available for 30 day occupancy or less. Good location. From $69,900. After 12 PM, 525-0555. Vista Construction.

305 Brighton-Hartland

BRIGHTON TWP. - 2,000 sq. ft. brick & aluminum ranch with central air, 2½ car attached garage, 3 bedroom, 2½ baths, family room, fireplace, finished walk-out lower level on professionally landscaped half acre in sub with private lake. $89,500. After 6pm. 227-5279

LAKES--- Access and privileges to two all sport lakes. Go to the owner of this custom built 2700 sq.ft., colonial. Has everything you need for easy living in Hartland Shores estates. Owner 632-5347

306 Southfield-Lathrup

BIRMINGHAM SCHOOLS
13 Mile, Greenfield area. Lovely 3 bedroom brick ranch on large treed lot, finished basement and garage.
Earl Keim Realty
Briarhaus 296-5000

BIRMINGHAM SCHOOLS - Newly decorated 3 bedroom brick colonial in desirable Cranbrook Village. 2½ baths, fully carpeted, panelled family room with full brick fireplace, formal dining room, large kitchen with built-ins, professionally landscaped on large lot, patio, gas BBQ, attached, heated 2 car garage with door opener. Immaculate condition. Nearby - neighborhood parks, tennis court and swim club. $89,900. Open Sun 2-5 PM. Evenings. 646-6593

BIRMINGHAM SCHOOLS.
City of Southfield. Three bedrooms, central air, new carpet, new kitchen, double lot. Immediate occupancy. $59,900. 626-7998

BY OWNER- Cranbrook Village- 4 bedroom Cape Cod with fireplaced family room, separate dining room, kitchen with built-in appliances., 2½ baths, carpet and drapes throughout, full basement, 2 car attached garage, many extras. Corner lot, walk to grade and high school, desirable neighborhood. $89,500. 559-2495

BY OWNER, Southfield, Cranbrook Village, N. of 12 mile, E. of Evergreen. 3 bedroom brick ranch, central air, finished basement with wet bar, newly carpeted and decorated, lovely lot and 1½ car garage. $65,900. Buyers only. 559-8708

BY OWNER - SOUTHFIELD - N. of 10 Mile. First time offered! Lavishly decorated, 4 bedroom, 4 bath Colonial on professionally landscaped corner lot with circle drive, central air, formal dining room, finished full basement, screened rear porch, sprinklers, alarm system, wet bar in family room, separate library with built-ins, 2½ car attached garage with automatic opener, gas barbaque, numerous other extras. $105,000. By appointment. 553-7342

BY OWNER
Southfield Gardens
18837 Filmore
Beautifully maintained Etkin built 4 bedroom colonial, 2½ baths, large family room with fireplace, central air, large study with Bay window, first floor mud room, finished basement, wood insulated windows, extra large garage, large useable front porch, carpeted, draped. Patio, gas barbecue. Close to Civic Center. Asking $92,500.
357-1123 or 424-8296

CUSTOM BUILT
3 bedroom brick Ranch on a gorgeous ravine lot with huge trees. Two and ½ baths, 1st floor laundry, screened terrace for private enjoyment of tranquil setting. Wet plaster, stone fireplace. Needs decorating to compliment the spacious interior. Call for appointment now! $74,900. 553-8700.
Thompson-Brown

JUST LISTED
This super sharp three bedroom brick and aluminum ranch has it all. Complete with country sized kitchen, first floor laundry, 2½ car aluminum sided garage. On a quarter acre. Be the first to see at only $47,900. Call 522-8300.
Integrity,
Realtors

306 Southfield-Lathrup

LATHRUP VILLAGE, by owner. Custom built, 4 bedroom, 2½ bath colonial, central air and electronic air cleaner, family room with fireplace, carpeting and drapes, patio, professional landscaping, newly decorated, built-ins, first floor laundry, finished rec. room. All this on a beautiful treed lot near 12 Mile and Southfield Rd. $97,500 559-6129

QUIET ELEGANCE
Exquisite home with unique and lovely decorating. Wicker and wood dividers separating foyer from living room with studio ceiling. Indirect lighting in kitchen with pantry, snack bar and built-ins. 3 sided fireplace, natural or gas, family room, private den and 3 bedrooms. Lovely view of wooded area. 1½ car garage.
$83,900 851-9690
Norwood
No. 12 North & South Inc.

SOUTHFIELD - 12 Mile- Evergreen. Tri-Level, 3 or 4 bedrooms, central air, 2½ baths, extensive interior decoration, 2 car attached garage, fully landscaped, large walk out patio with twin gas BBQ. Within walking distance to major shopping center, Elementary and High School. $84,900. 354-9328

RIVERCREST SUB. Custom brick 3 or 4 bedroom, 3 bath bi-level ranch on ¾ acre lot. $105,000. Inquire Owner for appointment. 356-7494

SOUTHFIELD custom ranch, 26x30 garage, 2 natural fireplaces, 2 kitchens, 2 bedrooms, ½ acre on corner, triple drive, beautiful. Open Sunday 2-5. By owner. 646-4649

SOUTHFIELD OWNER-3 bedroom ranch brick beauty. family room, patio, full basement, central air, sprinkler system, extras. $69,900 569-8206

THREE BEDROOM Colonial, 2½ baths, central air, gas fireplace & bar-b-que, attached 2 car garage, panelled basement, treed lot, secluded patio, newly decorated. $77,500. 557-6918

THREE BEDROOM, 1½ bath Contemporary colonial. Family room with natural fireplace. Central air, 2 car attached garage, newly decorated, finished rec. room, many extras, $79,500. After 6 pm. 559-8196

TWELVE MILE
Neat, cozy 3 bedroom ranch. Full basement, 2½ car garage. $43,900.
Cranbrook
Assoc., Inc. Realtors
855-2200

WELL MAINTAINED, tastefully decorated, 3 bedroom, 2 bath ranch with huge family room, cathedral ceilings, track lighting and modern kitchen make this beauty a pleasure to behold and call one's own. $47,900. 476-0214

307 Milford-Highland

HIGHLAND MODEL Available $68,900
Save money! This stunning raised ranch can be duplicated but for much more. Large lot with spectacular view of surrounding Highland Hills and White Lake. Outstanding driftstone fireplace. First floor untility room. Master bedroom has full bath. Lower level walk-out. Large 2 car garage. Open 2-5PM. Ridge Rd, 1 block N. of M-59. Other ranches from $30,200 plus lot.
PETRAK HOMES
887-4756

MILFORD BY OWNER - Lake Sherwood- 3862 sq.ft. Custom Brick Tri-Level, 207ft. on water, 5 bedrooms, 4½ baths, living - dining room, den, family room with fireplace, game room with fireplace, 1st. floor laundry, 3½ attached garage, newly decorated. Many Extras. $198,000. Buyers Only. Call for appointment 360-1103

308 Rochester-Troy

AAA TROY -beautifull all brick 3 bedroom ranch, carpeting, 1½ bath, family room, fireplace, full finished basement, 2 car attached garage, air, many other features. $75,000.
TYE REAL ESTATE 543-1330

AVON ROCHESTER
Lovely streamwood a real gem overlooking river. End unit, finished basement, 3 bedroom, 2½ bath, garage, like new. $94,900. Crooks and M-59 Area.
VAN ALLEN
652-4546

BIRMINGHAM AREA
Heavily wooded section - North of Big Beaver, east of Adams. 4 bedroom, 2½ bath colonial, family room with fireplace, recently redecorated. $117,900. Owner. After 6 PM. 644-2276

BY OWNER- Quality 4 bedroom Colonial, 2600 sq. ft., 2½ baths, family room with wet bar-large fireplace, Italian tile foyer, 33x25 patio with brick fence and barbecue, custom drapes and shades, beautifully decorated. 1275 Beattie Drive, Troy. $115,900. 879-6680

BY OWNER - Troy 125X175 ft. lot, 2 bedroom aluminum ranch with crawl, utility room, paneled kitchen with eating area, new ceramic bath, carpeted, 2½ car garage, $44,000. 689-9683

BY OWNER. 3 bedroom Colonial, 1½ bath, living room, dining room, family room with fireplace, dishwasher, range, basement, large patio, 2 car attached garage, $75,900. 528-9277

BY OWNER, 4 bedroom, 2½ bath, colonial, air, wood deck, treed lot, on a cove, near schools. 689-0583

EXCLUSIVE TROY
THREE BEDROOM French colonial. Spacious 2,000 feet of luxurious living space, carpeted and drapes throughout, central air, built-in appliances, fireplace, 2 car attach garage, brick patio with gas grill, large landscaped lot, convenient to schools, many extras. Immediate occupancy. $79,900. To arrange private appt call. Buyers only. 589-0100

ROCHESTER - Immediate occupancy, custom 4 bedroom colonial, scenic area, corner lot, circular drive, central air, intercom, 2 fireplaces, large deck & patio, overlook woods, quality thru out, must see at $139,500. Owner, GM exec. After 6 pm 651-7275

ROCHESTER
The heart of this 4 bedroom, 2½ bath, ranch home, is the open floor plan. There's a breezy screened porch off the family room, living room has a fireplace, basement, and 2½ car garage, on 2 beautiful ares, $119,900.
Weaver Real Estate
1340 Walton Blvd.
Rochester
651-8140

ROCHESTER - Tri-Level. 3 bedrooms, 1½ bath, family room, 1½ car garage, close to schools, shopping, churches. $67,000. By owner, buyers only. 651-1121; 651-0946

ROCHESTER - UNIVERSITY HILLS
4 bedroom, 2½ bath executive Colonial with screened porch. Beautifully decorated & landscaped.$117,900. 651-5280

SHARP 3 bedroom Tri-level with 2 story garage on acre of land. Loaded with potential, ideal if you need at home office space. $79,900.
Realty World
The Heritage Group 652-7200

TROY AREA, 4 bedroom colonial in Windmill Pointe Sub. Winding staircase, good condition. Monday thru Fri. 9am-5pm, 979-5430; weekends and evenings, 879-2524

TROY - Birmingham Schools. 4 bedroom brick and aluminum colonial, 2½ baths, dining room, large country kitchen, carpeting, $115,000. 642-9476

308 Rochester-Troy

TROY - By owner, look at the rest and see the best, 3 to 4 bedroom Colonial, excellent location, 9% assumable mortgage, $95,000. 528-1431

TROY-By owner, spacious, 4 bedroom colonial in desirable area. Features include formal dining room, kitchen with built ins, central air, 2½ car attached garage. $79,900. 689-6842

TROY - by owner. Contemporary colonial, backs to permanent 11 acre woods in desirable Stoneridge. 4 bedrooms, den, 2½ baths, family room with fireplace, grove of trees overlooks 2 patios, central air, carpeting throughout, walk to schools. Much more. $117,500. 879-7538

TROY BY OWNER, 4 bedroom colonial with formal living & dining rooms, family room with raised hearth fireplace, full basement, 2 car attached garage. Recently decorated, assumable mortgage. $89,900. 641-8157

TROY BY owner, 4 bedroom colonial, well decorated, in neutral tones. New carpeting and drapes, 2½ car garage, kitchen with appliances, eating area, formal dining room, and living room. Family room has raised hearth fireplace, with french doors leading to large patio. Landscaped yard with trees, flower and vegetable garden, full basement. $84,900. 689-7367

TROY, immaculate 4 bedroom, 2½ bath, colonial, premium treed lot, walk to schools, $80,900. 689-9017

TROY - "NEARLY NEW" colonial in very popular sub. 4 bedrooms, 2½ baths, library, large family room, easily assumable mortgage. $109,900.
SOMERSET
REAL ESTATE
649-6800

TROY, super sharp 3 bedroom, 1 ½ baths, paneled family room with fireplace, built in bar, central air, many extras. $72,500. 689-1480

TROY TRI-LEVEL for sale by owner. 3 bedroom, 1 ½ baths, 1800 sq.ft., in nice sub with large lot. $68,900. Buyers only. After 5:30pm 689-4139

TROY VILLAGE WOODS
17-Rochester, 4 bedroom, 2½ bath colonial, air, large deck, gas grill, finished-carpeted basement, Gunite inground pool, open Sunday 1-5 PM, 635 Barclay, $96,500. 689-3846

TROY - Windmill Pointe. 4 bedroom colonial, 2½ baths, living and dining room, family room with fireplace, kitchen with built-ins, first floor laundry. Patio, basement, central air. Mid $80's. 524-2138

EXECUTIVE large custom colonial, 4 bedrooms including large master, family room, custom den, formal dining, 2½ baths, first floor or basement laundry, wet bar, 20x43 ft. inground pool. Many extras. $125,900. 375-0423

IN THE city. 25 year old home. 4 bedrooms, 2½ baths, beautiful. $115,000. Buyers only. Evenings 652-3405

LIVERNOIS - WATTLES AREA
Beautiful 3 bedroom colonial on spacious lot. Many extras, must see to appreciate. $81,500. After 5PM689-0333

NATURE'S RETREAT
Nearly 2 acres in Troy's Charnwood Hills surround this superb brick ranch with family room, 2 natural fireplaces, inground pool, attached garage and much more. High assumable mortgage at 9¼% asking $99,500. Realty World, E.R. Berrey 879-8565

Owner Transferred
Center entrance 4 bedroom colonial on a lovely cul-de-sac. Gorgeous family room with cathedral ceiling and natural fireplace 2½ baths, plus the convenience of a first floor laundry. Extras too numerous to list! A must see! $109,900.
399-1400
CRANBROOK
Assoc., Inc. Realtors

ROCHESTER - BY OWNER- beautiful contemporary ranch on rolling 1 acre wooded lot. Large family room, living room, 4 bedrooms, 3 ½ baths, 2 fireplaces, full basement, patio & much more. $147,500. Call after 6 PM. for appointment. 375-0721

ROCHESTER by owner, 2200 sq. ft. quad-level, Rochdale Sub, wooded lot, 3 bedrooms, 2½ baths, large family room with fireplace. $114,500. 651-3061

ROCHESTER by owner, quality built 3 or 4 bedroom quad, attched 2½ car garage, air conditioned, 2½ baths, 2 fireplaces, newly carpeted. Buyers only. 651-3712

ROCHESTER, BY OWNER.
3 bedroom ranch on park-like ½ acre lot. 2 baths, Living room, fireplace, dining room, kitchen, family room. Contemporary interior, with new carpeting and solarian floors in neutral color. $79,500. 651-6757

ROCHESTER COMTEMPORARY. 4 bedroom, 2½ bath, ceramic tile, large treed lot. $128,500. 8¾% assumable mortgage. Taxes $1650. 651-8669

ROCHESTER HUNTER'S CREEK SUB.
9% MTG.
45 DAY OCCUPANCY
ONLY 2 HOMES LEFT
1-3 Bedrooms on park lot, huge master suite
1 - model home, fully decorated, loaded with extras.
10 Yr. Warranty
Base Prices Start At
$99,990
BRAVO
HOMES, INC.
375-9770

ROCHESTER - new 4 bedroom colonial, 2½ baths, family room, 2 car garage, full basement, immediate occupancy, $85,900. After 6 pm 652-6146

TROY - WINDMILL POINT SUB
Central air 4 bedroom 2½ bath colonial, completely carpted, fireplace/family room, large dining room and kitchen, appliances, 2½ car garage/openers. $82,900. 689-7512

TROY - 4 bedroom quad. Large lot backs to woods. Many extras. Owner transferred. $97,500. For appointment. 689-2328

TROY- 4 bedroom Colonial, family room with fireplace and beamed ceiling, finished rec. room, dining room, central air, excellent condition. $89,500. 879-2696

309 Northville-Novi

Premium Lot
and prime location are just 2 of the many fine features that come with this quality built colonial just 4 months old. Includes 3 bedrooms, formal dining, spacious family room/fireplace, full basement and attached 2 car garage. Asking $91,500. Call 522-6000.
One Way

BY OWNER - Open 12-6 Sunday, large 4 bedroom, 2½ bath Colonial in Village Oaks Sub of Novi. Central air, large fully landscaped yard with cut stone patio & large deck. Large kitchen with lots of cupboards, large family room with wet bar. $94,900. Come see at 22938 Brookforest Rd., Novi or call 349-8450

THREE BEDROOM, 1½ bath, finished basment, central air, good location, $61,900. Call 478-5736

Traditional four bedroom, 2½ bath Colonial in a quiet, secluded location, yet only minutes away from expressway travel. Formal dining room, convenient kitchen with built-ins, spacious family room with fireplace. A pretty Florida room, to enjoy the summer months, is only one of the newer features awaiting your inspection. $102,900. Call 261-5080.
Thompson-Brown

309 Northville-Novi

BEAUTIFUL Cape Cod 3 bedroom, 1½ baths, brick & aluminum, 2 car garage, full basement, family room, much more. Assumption. $81,500. 553-9043

BE FASHIONABLE
in this better then new 4 bedroom, 2½ bath colonial. Features warm earth tones throughout, outstanding fieldstone fireplace, 2 car attached garage and MUCH, MUCH, MORE for $129,000. Call today to see.
CENTURY 21
CORNERSTONE 478-4660

310 Union Lake Commerce

COMMERCE LAKE - BY OWNER. Custom built 2 bedroom brick on one acre. Walk-out lower level, 2½ car garage, screened beach house, 100 Ft. dock. $110,000. 624-4433

HANDSOME Brick ranch in Union Lake area with lake privileges. 2000 Sq. Ft., plus Florida room. Professionaly decorated and landscaped. Redwood deck and patio. $89,000. Open Sunday, 8781 Kratage. 363-3987

311 Homes For Sale Oakland County

HUNTINGTON WOODS, 4 bedroom Colonial, 1½ baths, central air, den, Florida room, gas fireplace, finished basement, extras. $82,500. 543-0607

LOT OWNERS MODULAR HOMES
Now On Display
•BUILD QUICK
•BUILD FOR LESS
•MICHIGAN CODE
•DRYWALL INTERIOR
•30 YEAR FINANCING
•LICENSED & INSURED
Darling
Manufactured Homes
349-1047
NOVI RD., NOVI
(½ Mile S. of I-96)
Closed Sunday

BEAT THE ENERGY CRUNCH
On a scenic spot on a hill and in the country sits a beautiful home built for an energy conscious family. Lots of extra features are included such as: a workshop, a barn & stalls enough for all your horse power needs, & 10 acres of land for your own private estate. Walls Real Estate. 634-4453 338-7398

BEVERLY HILLS - Royal Oak. By Owner. 3 bedrooms aluminum sided, garage, 11½ baths, natural fireplace, new carpeting. Immaculate. Must See! $74,900. By Appt. 652-4421

BY OWNER Beautiful 100% cedar split level chalet on rolling wooded 2 acre parcel located in Orion Twp., just 1½ miles from I-75. $109,500. 391-0187 or 391-3473

BY OWNER Huntington Woods, 4 bedroom, Roman brick ranch, 2 car garage, 2½ baths, near 3 schools. $115,000. Call between 4-7 only. 548-8235

CLARKSTON AREA, 3 bedroom custom bi-level with 2 kitchens, fireplace, family room, attached garage. Lower level with separate entrance. Rents for $300 per month. On 3 lots with access to 2 lakes. $64,900. Will consider land contract. Owner 673-5433

CLARKSTON - Whipple Lake Frontage. Large 3 bedroom brick ranch with walk-out basement, sun porch, rec room, workshop, laundry room, many extras. No Agents. 625-4438

HEY! LOOK ME OVER
Every part of me is in super shape. I am ll brick, I jave new plumbing, wiring, duct work and insulation. I have storage space to spare. I sit on nearly ½ acre of fenced land with towering trees. There are extras to my lovely 1½ story body woth garage. I am affordable. Think I'm bragging - come see for yourself. 3630 Q.
PARTRIDGE REAL ESTATE
681-2111 965-8759

HOME in wooded setting, overlooking Chamberlain Lake, adjacent to beautiful Bald Mountain State Recreation area. This 3 bedroom ranch has walkout basement with free standing fireplace, 1 full bath and 2 ½ baths, fenced back yard, attached 2 car garage. Large maple and oak trees. $50,000. 693-4633 in Lake Orion.

LARGE ENGLISH TUDOR
For those with discriminating taste, built when quality counted. Located across the street from all sports lake in Waterford. The large white marble hall leads you to breathtaking, winding stairway to upper level. Features 5 bedrooms, and apartment or Mother in law suite. Florida room and 3½ baths, very large 2½ car garage with loft, for storage. Almost one acre for only $179,000. Call Southern Realty Corp., 683-2020

MADISON HEIGHTS, 2 bedroom ranch. Dining room, laundry room, garage, vinyl sided. Newly redecorated kitchen and bath. Call for appointment.545-7485

OAK PARK - By owner. Stone 1 floor ranch, residential wooded area, close to schools, churches, shopping, transportation. 3 bedrooms, 2 baths, natural fireplace, large family room, GE electric kitchen, carpeted, attach heated garage, $68,000. Shown by appt only. 544-1821 564-5913

ORCHARD LAKE - Lovely 2 bedroom frame Ranch, completely updated throughout. Beautiful country setting Lake privileges. $54,900. Evenings, 553-7589

ROYAL OAK Shrine Area - by owner. 3 bedroom colonial, new kitchen and carpet, dining room, den, 2 car garage, 1½ baths, fireplace, finished basement, excellent condition, convenient shopping and transportation. $79,900. 576-0681

SOUTHFIELD-Elegant 3 bedroom colonial, many extras, very charming on one acre. Super sharp.
Lorenz 342-5167

South Lyon
LIVING IS A PLEASURE
in this sharp 3 bedroom ranch on nice lot with family room, patio, and more. Immediate occupancy. Only $56,500.
CENTURY 21
CORNERSTONE 478-4660

TWELVE MILE - Inkster Rd. area Must see! Builders own beautiful custom built tri-level home on fantastic spacious grounds, 3 bedrooms, possibly 4, large family room with wet bar, and Field rock fireplace, formal dining room, living room with fireplace, sharp finished basement - plush carpeting, makes it a quad. Plaster walls and garage. Many extras. 353-6538

WALLED LAKE-3 bedroom house, brick & vinyl siding, fireplace, family room, den, 2½ car garage, treed lot, near school. $56,900. 624-4125

320 Other Suburban Homes For Sale

HIGH ON THE HILL - New construction for possible 60 day occupancy date. Double door entry, curved staircase foyer, 4 bedrooms, 2½ baths, 1st floor laundry, family room with fireplace. WOOD WINDOWS from which to enjoy the view. Near I-96 and US-23. $120,000.
NATURE'S GIFT TO YOU - Give yourself a break - enjoy nature. Various new models including 4 bedrooms, raised ranch, or contemporary colonials, complete with landscaping, cement drives, walkways and appliances. Let us introduce you.
LAVERNE EADY
& ASSOCIATES
626-4711 227-4744

ALMOST 2 ACRES with stream & trees. 3 bedrooms, 1½ bath, country charmer. Natural fireplace, bay window in dinette, oversized 2 car garage, many other custom features. All appliances negotiable. 8 miles W. of Plymouth. By appointment only. $78,900. Principles only. After 3pm. 437-3814

BEAUTIFUL home in Hadley - Metamora area on private lake on 1 acre of land, call Creighton Broecker 664-3512

WHITMORE LAKE, very private 10 acres. Woods, pond and stream. Fenced for horses. New contemporary home, over 2000 Sq. Ft. Quality thru-out. 2½ baths, basement, attached garage. Beautiful view from every window. Close to expressway. $150,000. Darlene Curtis Real Estate, 9129 Main St., Whitmore Lake, Mich. 449-2037

320 Other Suburban Homes For Sale

BY OWNER, Davisburg Country Colonial home, 2 acres, lots of trees, across from Golf Course and nearby park. 3 bedrooms, family room with fireplace, 1½ baths, full basement, 1705 square feet of living space. Lots of extras. $85,000. 634-4946

HARTLAND SCHOOLS - 4 bedroom brick colonial on 10 wooded acres (maybe split in 1982), family room with fireplace, 1st floor laundry, 2100 sq. ft., many extras. $109,900. 517-546-2924

IMMACULATE, move-in without any work! 3 bedrooms, 2 baths, kitchen with built-ins, 10x20 enclosed porch. Approximately ¾ acre, $36,000. Pinckney Office, 1-878-3177. CO 8287.

WHAT COULD be lovelier than spring in this maintenance free brick and aluminum Tri-level? Features of this home include family room with fireplace, 3 bedrooms, 1½ baths, 2 car garage, in the Winans Lake area. Low $80's. Brighton Office, 1-227-1111 or Howell Office, 1-517-546-2880 or 965-4770, CO 8463.

DROP ANCHOR! Fish, swim and sail on Lake of the Pines. Most unique and custom built brick walkout ranch. Relax evenings, 2 fireplaces, beamed ceilings open floor plan. Near I-96 and US 23, Brighton Schools. Home office, 1-517-546-2880 or 965-4770. CO/ALH 8333.

"GOOD FOR kids and other growning things" on this updated spacious 5 bedroom farm home on 15 acres, 1½ baths. 2 barns, machine shop, garage supplies ample room for horses and livestock. Home is amid stately oaks, pines, and walnut trees. Four miles from I-96. $99,900. Brighton Office, 1-227-1111 SF/CO 8375.

YOU COULD BE relaxing in the living room of your 3 bedroom home, in front of a crackling fire, as you are gazing out over your 4 acres of beautiful land. All this in th South Lyon area for under $60,000. South Lyon Office, 1-227-7775 or 1-437-2088, CO 8559.

BE A COUNTRY SQUIRE in this spacious, partially remodeled, century old home, situated on 10 acres, north of Howell. Aluminum & brick with family room, stone fireplace, modern kitchen with dishwasher, built-in range, possible 7 bedrooms, in-ground pool, 2 baths, needs some decorating, could be showplace. Howell Holiday Inn, 1-517-546-7444. SF 8365.

JUST LISTED this 4 bedroom farm house on a square 10 acres. Large barn & fenced for animals. Treat the family to the in-ground pool with it's accessories, $55,900. Webberville office, 1-517-521-3110. SF 8454.
Howell Town & Country, Inc.

HOWELL - Unique 3 bedroom brick & aluminum featuring plaster interior, central vac and a hugh 37x26 garage. Only 5 years old. Call Ted Jezowski at McKay Real Estate. 477-8621

JUST REDUCED
This 3 bedroom brick Ranch is maintenance-free and features living room, family room with fireplace, large kitchen, 2 baths, basement and much more for only $86,500. Take advantage of this low, low price now.
CHIRCO REALTY
739-8200

LIVINGSTON COUNTY, old time general store and house. Projected 1979 growth $275,000. Beer and wine. Only $175,000. with contract terms. Serious, qualified buyers send inquiries to Mr. Davenport, Agent, P.O. Box 31, Howell, Mich., 48843

MINT CONDITION
Energy efficient, 6 year old, 3 bedroom home, 1½ baths, full basement, over 500 sq. ft. attached garage, exterior trim maintenance free, located on large lot with mature trees and garden area. Sale includes stove, refrigerator, and dishwasher. East Shore Dr., Whitmore Lake. $60,700.
Oren F. Nelson, Realtor
Main St., Whitmore Lake
1-449-4466
Evenings 1-449-4466 or 1-449-4272 or 1-449-4659

OAKWOOD Hospital area. 3 to 4 bedroom, 1½ bath custom built brick ranch. Carpeting thru-out, 2½ car garage, finished basement, air. Corner lot. By Owner. 593-3897

WOODHAVEN, 3 bedroom brick ranch, 1½ baths, central air, attached 2 car garage, full basement, fireplace, patio, plus many other features, $72,900. Please call after 6 PM. 675-8582

321 Real Estate Services

BUY OR SELL
BY OWNER
FREE BROCHURE
SHARE ADV. INC. 642-1620
124 S. Woodward, at Maple, Birm.

The Real Estate Columns in your Hometown Newspaper Really WORK!

Observer & Eccentric
Classified Pages

644-1070 Oakland County
591-0900 Wayne County
852-3222 Rochester/Avon

321 Real Estate Services

ATTORNEYS FOR
Real Estate Closings
FROM $75
557-0710

322 Condominiums For Sale

Livonia Schools
Large 4 bedroom condominium in prime area. 1½ baths, kitchen with dinette and doorwall to patio. Full basement. Low $40's
Century 21
Hartford S. 261-4200

ADAMS WOODS
2 bedroom, 2 ½ bath, 1 year old, professionally decorated, landscaped atrium, many extras, 8½% assumable mortgage 852-4918

AT LAST! COMPLETION
VERSAILLES PLACE
CONDOMINIUM
An Adult Community
30727 -- 30733 -- 30739
SHIAWASSEE
FARMINGTON HILLS
East of Orchard Lake
North of Grand River
1 & 2 Bedrooms
All Appliances
Carpeting, Balcony
$41,500 to $56,900
Model Open 12 -5 Daily
474-0594
H.B. WRIGHT REALTY

Beautiful Belleville
2 bedroom Condominium. 5 minutes from I-275 or I-94. $34,000.
WILLIAM TEEPLES
Chamberlain
721-8400

BEST BUY IN TOWN - is this 2 bedroom condo, 7 yrs. old, full basement, near Oakland University, priced to sell $24,900. Free Hold Real Estate652-4666

BLOOMFIELD HILLS, Long Lake-Telegraph, spacious 2 bedroom, 2 bath condo, carport, central air. Maintenance fee includes heat. $69,500 642-0986

BRIGHTON OPEN Sat. and Sun 1-4PM. Contemporary condo in wooded hilly setting. Large rooms, fireplace, deck, patio, air, custom draperies, fully carpeted, pool. $68,500 525 Victoria Sq. 227-7945

BROOKWOOD GOLF CLUB
Rochester area - exceptional condominium with golf course ownership, 2500 sq. ft. 2 level with balcony overlooking 9th green. 2 bedrooms, library, large living room with fireplace, finished lower level with window wall, 2 car garage with golf cart space, $150,000. Serious buyers only. 651-7851

BY OWNER - CAPITAL HILL CONDO Somerset area. Spacious 2 bedroom, full basement, central air, pool, club house. Buyers only. Call 851-4286

BY OWNER-NORTHVILLE, Highland Lakes, 2 bedroom colonial, 1½ baths, family room, fireplace, basement, air. $54,500. Days 535-2700, evenings 348-2613

CANTON TWP.
41316 North Wind Dr. is a large 2 bedroom condo with formal dining area, full basement, central air. A pool and tennis courts are but a few extras for this Beauty
Century 21
COMMUNITY
721-4241

CARRIAGE HOUSE
Beautifully decorated, move in condition. 2 bedrooms, central air, private entrance, and garage. Reduced too $56,500.
EARL KEIM
REALTY, BLOOMFIELD, INC
681-5700

Observer & Eccentric Classified Ads put you in touch with good home prospects

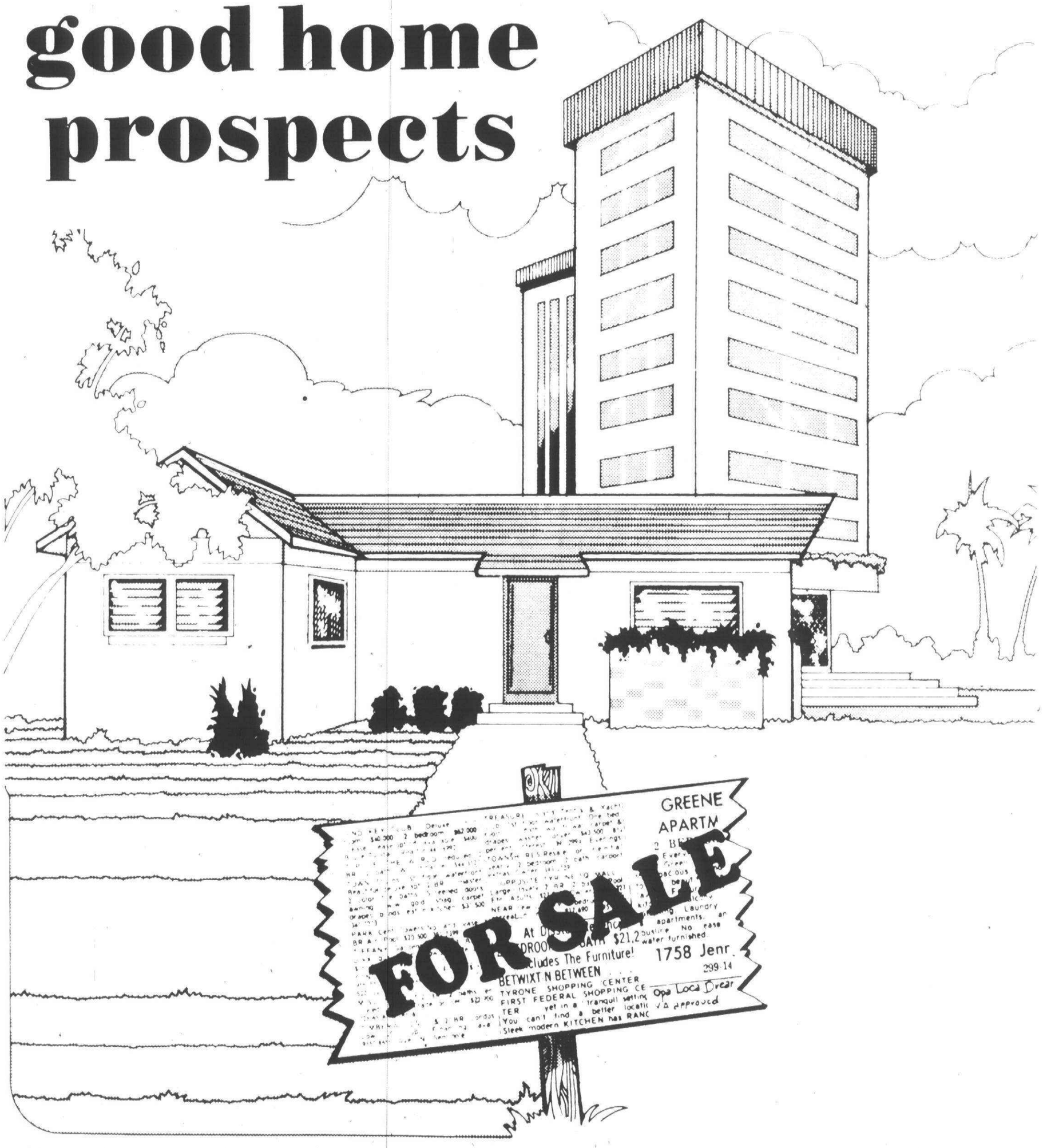

Home buyers look for you when you put a Want Ad to work. "Homes for Sale" in the Classified section is the first place most people look for a home. (In fact, 76% of home buyers look in the Classified ads before buying). Make sure your ad is where they'll see it!

Observer & Eccentric

classified ads

644-1070 OAKLAND COUNTY • 591-0900 WAYNE COUNTY

852-3222 ROCHESTER/AVON

322 Condominiums For Sale

BY OWNER 3 bedroom condo, fully carpeted & draped, Northville area. $59,500. Can assume 8½% mortgage. Call after 5 for appointment. 851-5342

CUMBERLAND VILLAGE, Farmington Hills - Southfield area, brick ranch, 2 bedrooms, 2½ baths, country kitchen, fireplace, full basement, central air, attached garage. Clubhouse, pool and sauna. $81,000. Eves., after 7 pm 353-4928

DESIGNER'S CONDO - Plymouth Landings, 2 bedrooms, 1½ baths, professionally landscaped, stained & leaded glass effects, rustic barnwood, all appliances stay. $43,000. AB-RO REALTORS 477-3162 or 459-8757

FRANKLIN VILLAGE. Telegraph - 12 Mile area. Finished basement, 3 bedrooms, 1½ bath, fireplace, air conditioning, all color built-ins includes refrigerator, washer/dryer. Sundeck, attach garage and electric door opener, pool. $74,500. 352-6535

Here's your introduction to the good life. This three bedroom Condo home in Northville offers a beautiful view of the lake. There's a completely equipped kitchen, a spacious family room with fireplace and tiled basement. For your leisure hours, enjoy the tennis courts, swimming pool or activities in the club house. $59,900. Call 261-5080.

Thompson-Brown

HIDDEN HILLS
BUILDER'S MODELS
Excitng 2 bedroom contemporary decor, plush carpeting throughout, custom draperies, stone fireplace, deck off living room, private courtyard. Appliances, garage and much more. Mid summer occupancy. Shown by appointment, $80,500.

Spacious 3 bedroom 2½ bath, fireplace, custom draperies, carpeting, appliances, private landscaped courtyard and garage. Mid summer occupancy. Shown by appointment, $79,900.

KING'S COVE
Owner never occupied this brand new two bedroom townehouse. 1½ baths, all appliances, basement, garage and extras. Immediate occupancy. Priced to sell at $71,000.
JUNE CONNOR, Broker
852-4775

POTOMAC TOWNE CONDO
End unit on pond. Extra large family room, air conditioning, 2½ baths, 3 bedrooms. Many extras. Open Sunday 1-5. 5102 Rock Run. 661-1296

ROYAL OAK
HURRY-A
GREAT BUY!
Choice unit that overlooks clubhouse facilities. Completely redecorated in February 1979. Finished basement with humidifier. Excellent condition throughout. 3 bedrooms, 1½ baths, 13' x 19' family room with fireplace. $66,900.
HOWARD T. KEATING ASSOCIATES, INC.
646-1234

IN BLOOMFIELD
By Owner
2 bedroom, 2 baths. Asking $64,900
642-5374

LIVONIA SCHOOLS. $14,000 assumes 9¾% mortgage in Colonial Estates Condo Newburhg, Joy area. 2 bedroom, basement, garage. C/A, appliances, immediate occupancy. Buyers only. Owner 459-5776

LIVONIA 2 bedroom condo end unit, carport, pool, prime location, carpet throughout. $41,500. After 5pm, 453-0493

LOVELY CONDO, in Southfield. 10 Mile & Telegraph. Three bedroom, 2½ baths, central air conditioning, immaculate condition, shows pride of ownership. Includes carpeting, window treatment, cedar deck, gas BBQ, pool, all appliances, and much, much more. Only $78,500 with assumable mortgage. 557-4377 or after 5pm 358-0809

LUXURY Condo for sale-2 bedrooms, 2½ baths, attached garage, brand new owner, never moved in, new carpeting, large kitchen, living room & dining room. Full basement. King's Cove Condo. Rochester area. Call 585-7744 or 891-8204

MADISON HEIGHTS - 2 bedrooms, 1½ baths, basement, by owner. $37,500. 541-2607

NEW 2 BEDROOM, 2 bath, 2 car garage, Condo, By Owner, $66,900. Joy & Newburgh. Days. 464-1200. Evenings. 261-3407

NORTHVILLE
Lexington Condo. 3 bedrooms, 2½ baths, family room, central air, 2 car garage 349-7007

NORTHVILLE
(No 1). HIGHLAND LAKE ESTATES, Edinborough Model. Well located luxury premium unit offering 1300 sq. ft. 3 bedrooms, basement, natural fireplace and newly decorated. 1 block to elementary school, community club house, lake and tennis courts. Immediate occupancy. Kinder-care Center nearby. Close to I-275 & 696. Available for happy summertime fun oriented people. Priced for fast sale, $60,900.

Century 21
VINCENT N. LEE
EXECUTIVE TRANSFER SALES
851-4100

CONDOMINIUM-WALLED LAKE
For sale, 1 and 2 bedroom Condos from $39,000.
John P. Carroll, Inc. 642-4880

Observer & Eccentric
Classified Ads
VISA
644-1070 Oakland County
591-0900 Wayne County
852-3222 Rochester/Avon

O&E

322 Condominiums For Sale

OLD ORCHARD CONDO.
In Novi. Like New. 2 bedroom, 2½ baths, full basement, central air, door wall to patio in back. Balcony off Master bedroom, beautiful club house, indoor and outdoor pool. Condo. fee $87 per month includes heat, water, and outside maintenance. Close to Twelve Oaks & X-Way. Call Evelyn Young, Waterford, Clarkston, 623-9551

PIETY HILL PLACE CONDOS
BY OWNER, large 2 bedroom in Downtown Birmingham, many extras. $113,500. 642-3304

POTOMAC TOWNE-$82,500. Assumable mortgage, $42,000. 2 bedrooms, stove, refrigerator, dishwasher, washer and dryer, all carpeting, drapes, natural fireplace, air conditioning, 2 car attached garage with electric opener. End unit. Membership in Potomac Club which has indoor, outdoor pool and many other amenities. Owner, Mrs Kady, 642-1180 or 661-2242

SHARP, FRESHLY DECORATED
2 bedroom Condo. Second floor ranch with direct access garage. Central air, all appliances including washer, dryer. Full balcony, 2 doorwalls, pool, clubhouse, tennis courts. Good occupancy. $58,900. Call 553-8700.

Thompson-Brown

SHARP 3 BEDROOM CONDO
Coventry, north Royal Oak, 2½ baths, family room, built-ins, central air, enclosed patio - pool, excellent location. $74,900. 280-2732, 885-8014

SOUTHFIELD LUXURY condo-3 bedroom, 2 ½ bath, underground garage, balcony, carpeting & drapes, 2700 sq. ft. living area. $72,500. 569-6428 or 1-748-9758

STRATHMORE VILLAGE CONDO
A must see! 2 bedrooms, 1½ baths, professionally decorated. One of a kind family room, $83,500.

SOMERSET
REAL ESTATE
649-6800

TAYLOR, by owner, half mile to I-75. 2 bedroom condo, excellent condition, 1½ baths, central air, appliances, utility room, $33,900, firm. Buyers only. Evenings and weekends, 287-2228.

TROY - 2 bedroom, 2 bath ranch with full basement. Interior decorated. Must see to believe. Central air with air cleaner. Landscaped redwood patio with gas barbecue. Kitchen-aide dishwasher. Custom cedar Sauna. Wet-bar with 10 cubic foot refrigerator. Clubhouse with pool. Assume 7½%, $69,500 By Owner. 398-4702

TWO BEDROOM, central air, quiet & private, extras, asking $40,000. Westland area, 729-4756

WESTLAND - Condo, by owner. 2 bedrooms, full basement, natural fireplace, gas grill and many extras. $46,900. After 6PM, call: 595-3983

WESTLAND- 2 bedroom condo, 1½ baths, central air, garage all major appliances. $41,000. By appointment only. After 3PM call 593-3278

WILLIAMSBURG VILLAGE
A unique Condominium community. Enjoy elegant home ownership with a maximum of privacy. 2- and 3-bedroom Townhouses. Carpeting allowances, electric range, dishwasher, disposal, ceramic tile bathrooms, gas heat, air conditioning, 1 car garage.

Clubhouse includes pool, saunas, card room, exercise room, and many extras, prices start at $74,900. Open daily 1-5 (except Thursdays). Model phone: 852-0800. Eves: 645-1677. I-75 and South Boulevard, 1 Mile North of Square Lake Rd.

WILLIAMSBURG VILLAGE
A unique first floor, one bedroom condo. Living room, dining L, fully equipped kithcen, professionally decorated. Clubhouse, pool, & sauna. Call 852-0800 or 645-1677
JOHN P. CARROLL CO.,Inc.

CANTON- Plymouth Landing 1 bedroom Condo with basement, 1½ baths, central air, completely furnished. $42,900. 721-0266 or 453-8695

Cloister On The Lake
Luxury 3 bedroom condominium fronting directly on Fox Lake. 2193 Rhine Road. Located southeast corner Middlebelt and Long Lake Rds. High degree of privacy. $173,500.
OPEN SATURDAY & SUNDAY 1-5PM
626-2972

HIDDEN HILLS
Rochester's finest condominiums now offering 2 and 3 bedroom homes in final building phase. Select now for early occupancy. Buy now-Beat the price increase. Call Rick at 652-2922.
Beachum & Roeser Homes, Inc.

IMMEDIATE OCCUPANCY
King's Cove. Luxurious new condominiums nestled in the rolling hills of Rochester. Country kitchen, 2 bedrooms, 2½ baths, plus woodburning fireplace. Buy now-Beat the price increase. Call Louise Williams. 652-1800
Beachum & Roeser Homes, Inc.

322 Condominiums For Sale

NORTHVILLE. 3 bedrooms, 1½ baths, living, dining and family rooms, fireplace, lake lot, $61,900. Evenings 349-2082

NOVI - Old Orchard condo, 2 bedrooms, air conditioning, 1½ baths, appliances, tiled basement, private patio, assume 7¾% mortgage. $56,900. 478-0959

NOVI-Stonehenge, brand new 2 bedroom overlooking pool and tennis courts. Garage. New carpet. Dishwasher and range. Immediate occupancy. $57,900.
THOMAS A. DUKE, BROKER
474-7744

W. BLOOMFIELD Cloisters On The Lake. First offering, end unit ranch overlooking lake, professionally decorated, 2 bedrooms, 2 baths, den, first floor laundry, full basement, by owner. $164,500. Daytime, 646-9040; evenings 855-2078

326 Duplexes For Sale

DEARBORN
4 unit, $67,000, brick, new mortgage.
5 unit, $85,000, Dearborn, $17,000 down.
Perry 478-7640

PLYMOUTH
2 unit "Old Village", $45,000
3 unit, downtown, $65,000.
3 unit, Twp., $70,900.
4 unit, Ann Arbor Trail, $85,000.
Perry
478-7640

330 Apts. For Sale

PLYMOUTH
Location, Location, Location

Plus Handyman Special; older, needs work, increase value through cosmetic, and rent increases.

2 unit, income and commercial, zoning, "Old Village Area", $45,000, terms.

3 unit, Plymouth Twp., 2 bedrooms each, "New Listing", $70,900.

3 unit, Plymouth, 1-3 bedroom, with family room, $65,000, near downtown, "First Offering".

4 unit, Plymouth, Ann Arbor Trail, needs work, $85,000, terms.

APARTMENT SPECIALIST
PERRY
478-7640

332 Mobile Homes For Sale

Michigan's Best
Mobile Home Values
LOW VA, FHA OR BANK TERMS
UP TO 15 YEARS TO PAY
We guarantee the very lowest prices on new and used homes.
WONDERLAND
Mobile Home
Sales
45475 Michigan (US-12)
2 miles west of I-275, at Belleville Rd., Canton
CALL NOW!
397-2330

DMH Used Homes
ON LOCATION
CHATEAU ESTATES - NOVI
OLD DUTCH FARMS - NOVI
HIGHLAND GREENS - MILFORD
SYLVAN GLEN - BRIGHTON
HAMBURG HILLS - HAMBURGH
PLYMOUTH HILLS - PLYMOUTH
Darling
Manufactured Homes
349-1047
NOVI RD., NOVI
(½ Mile S. of I-96)
Closed Sunday

ELCONA 1977, 14 x 70, kitchen appliances, dining and living furniture, washer, dryer, shed, 2 bedrooms, 2 baths including garden bath tub, no children, can stay on lot, Plymouth. 459-2875

LIBERTY, 1974, 12x50, excellent condition, $6,400. 644-7668 280-1627

OAKBROOK, 1973 Mobile home, 55 X 12, 2 bedrooms, large bath, skirting & steps included. $6500 or best offer. Canton. After 6PM 562-1963

PEERLESS 1974,
12x60, stove, refrigerator, DishMaster, shed, $7,000.
After 6PM 495-0077

WINDSOR, 1972, 12x68 with tipout, 8x20 porch with awning, 2 bedrooms, utility room with washer & dryer, appliances. 752-6043, 288-9439

1958 PACEMAKER 10'x48', 2 bedroom, stove, refrigerator, shed & steps. $1,500 or best offer. 425-5971 or 278-6524

334 Out Of Town Property For Sale

LENAWEE COUNTY. TECUMSEH.
This lovely brick home includes cheerful living room, open stairway, bay window, 6 bedrooms, large kitchen, formal dining room, 1st floor laundry. Located on 5 acres. Call today and let us pleasantly surprise you.

64 acre farm with modern 4 bedroom home. Horse barn with 6 horse stalls, with riding arena. On paved road.

Profitable year round Pizza and Restaurant business located on main thoroughfare. Modern equipped 17 x 24 kitchen. Rustic cedar siding on exterior. Lots of parking.
RENA M. FITZPATRICK REALTY
135 West Michigan Avenue
Clinton, Michigan
517-456-4107
Eileen Mukensturm
Evenings, 517-423-3981

SOUTH PADRE ISLAND TEXAS
1 bedroom, 1½ bath Condo. Attractive resort area. Assumable 9¾% mortgage. $54,900. 353-0979

UPPER PENINSULA ON U. S. 41, near Calumet (new Allouez) 3 bedroom, large kitchen, oil hot water heat, garage, glass enclosed front porch, beautiful condition 313-422-5164

336 Florida Property For Sale

S. PALM BEACH, 2 bedroom new condo, on Ocean, SE exposure, inside parking, high security bldg., carpeted, exclusive area. $85,000. 642-7440

338 Lots & Acreage For Sale

SALEM
Treed acreage offering convenience to X-way and use of Plymouth schools. Three 4 acre lots at $35,500 each and one 4 acre piece with pond priced at $40,500. Property has been perked.
CALL DOROTHY WOODS

SCENIC HILLTOP property within Frankfort Michigan City limits. 3 separate lots for sale. Call after 5 pm. 616-352-2744

STAMAN ACRES
Farmington Hills, desirable, $80,000-$120,000 homes. Beautifully treed sloping site 110x250, all utilities. Convenient location. $19,500. 474-7496

WATERFRONT lot, good area, gas available. Parker Real Estate. 1-231-1411

W. BLOOMFIELD
2 acre wooded lot, Sagamore Estates, Lake privileges. Asking $60,000. 851-7844

1.28 ACRE LANDSCAPED LOT with high view sloping to ravine abounding with small game. Bloomfield Hills schools. $55,000.

163 FT. WOODED LOT. Great for circular drive. Walk to Franklin Village. Bloomfield Hills schools. $43,500

PINE LAKE ACCESS is directly in front of this 125 ft. lot. Seller will consider offers.
THE WITTBOLD CO.
644-5551 res 334-6233

338 Lots & Acreage For Sale

PLYMOUTH TWP.
Exclusive & private subdivision, homes in the $100,000 - $150,000 range. Size 140' x 173' with paved roads and all utilities. Prime area with high appreciation. Call "ACE" 477-6300 or 553-4473.
WESTDALE

PORT SANILAC
100x165' lot, close to water.
$6,300.
283-7687

SALEM TWP. 10 acres, secluded. Private road. Have perk. Land contract terms. George O'Leary Real Estate 453-1930

COLDWATER LAKE PROPERTY
-178 Acres-
High, rolling, wooded land. Approximately ½ mile of water frontage. Land is subdivided and platted, no buildings presently on land. Excellent present and future investment. Terms flexible. Priced To Sell!
333-0154

EXECUTIVE 14 ACRE building site with access to all points. Gently rolling with partial split rail fencing and approximately 2 acres wooded. Dexter Schools. $44,800. Call Linda Carruthers at 662-7731.
Spear & Assoc. Inc. 994-4500

FIVE beautiful rolling acres, ideal executive home site overlooking semi-private lake, Brighton area, $29,900. By owner. After 6PM 229-4251

GOLF COURSE LOT
Rolling, wooded, Farmington Hills, 476-0083

HORSES
A loved 9¾ acres, Canton, plus a rental home, 380 ft. on Cherryhill, near Lilley, $95,000, terms.
Perry 478-7640

LAKE ORION
Attractive 20,000 sq. ft. residential lot. Paved street on lovely Paint Creek
693-8391

LIVONIA -
100x265ft, sewer and water, $15,000. Grantland W. of Newburgh. 464-1464

LONG LAKE ESTATES
Bloomfield Hills Schools.
Fully developed lot.
645-1460 eves. 645-0283

LOT FOR SALE
10 Mile and Middlebelt area
478-0279

LOTS
TROY
69 custom sites, ready to build
30 lots remaining
CALL MR. KROPF
879-7778
res. 879-7362

LYON TWP., 2 acres, $17,500. 10 acres, $36,000. 6 miles West of Twelve-Oaks Mall. Pontiac Trail & Old Plank Rd. Call Doug Schenk, DRS Realty,553-4734

OAKLAND TWP. 76 + acres of beautiful rolling land on Gunn Rd. Minutes North of Rochester. $5500 per acre. Terms available. Arthur Sills 354-0030

ONE HALF ACRE, corner lot, Birmingham Schools, city water & sewer, lake privileges, corner of Inkster & Admiral Lane. $24,500. By owner. 968-7191

PLYMOUTH SCHOOL DISTRICT
First offering, 6 lots to choose from while they last
3 at S.E. corner Beck-Maven
3 at S.W. corner Ridge & Hanford
All just N. of Ford Rd.
1 to 4 acres in size, all can be split for 1 or 2 homesites per lot.
RALPH DRAPER REAL ESTATE
522-5031
CENTURY 21
Hartford West, Inc. 453-7600

½ ACRE TREED
Building site, backs up to Wild Life Reserve. Close to South Lyon. Assume Land Contract. $22,000
Ask for Doris
NOLING REAL ESTATE
437-2056

BEAUTIFUL lakefront lot high above Green Lake, 100 ft. of beach frontage, W. Bloomfield schools. 626-7701

BEAUTIFUL WOODED site, 110 X 120ft, Extremely desirable sub. in Farmington Hills. E. of Drake, S. of 13 Mile. Underground utilities. 557-9036

BLOOMFIELD
Beautiful treed building site in South Bloomfield Highlands. Water, sewer and gas. $21,000.
Max
BROOCK
644-6700

BRIGHTON AREA-choice lots with trees. Land contract. 1 lot with lake view. All have natural gas. By owner. 227-7487 229-2140

140 ACRES, 4500 ft. lake frontage, woods & hills, Genessee County. Land contract terms.

80 VACANT ACRES, 25 acres woods. Genessee County. Land is your best investment!
KADER REALTY (313)631-4545

340 Lake-River-Resort Property For Sale

BURT LAKE, Indian River area. 200' frontage x 350' deep, beautiful wooded lot on west side of lake. By owner. $45,000. 642-7440

BY OWNER. Retirement/vacation home. Harrisville Michigan, (S. of Alpena) 75 ft. frontage, Lake Huron. One block from downtown. 4 bedroom cape cod, large family room and fireplace. Full basement, gas, city water and sewer. Must sell, $49,000 firm. 335-5894

GAYLORD AREA - Lake Louise. 66x279ft, sandy beach, septic and driveway in, ready to build on, $9,900. 459-8412

HUBBARD LAKE
Lakefront lot, 101 X 295 Ft., in choice Sub. $250 per foot, (priced firm.) Buyers Only, please. 391-2132

ILLNESS FORCES Sacrifice of magnificent wooded hilltop lot in resort near Gaylord. Appraisal $12,000; asking $9,500. Evenings 742-3445

LOOKING FOR a family retreat or retirement haven in the north woods with good fishing, hunting, swimming, berry picking, snowmobiling and only 1 hour from Boyne Country? All this plus a maintenance-free 3- or 4-bedroom home on crystal-clear Long Lake. Many extras. By owner. $69,900. 647-8087

MICHAYWE LOT 603
$6300
231-3400
437-0901

PINE LAKE - 2 years old, 4 bedroom, 3½ bath English Tudor, Bloomfield Hills schools, 3800 square feet. 8¾% assumable mortgage. $249,500. By owner. 682-4007

SIX MILE LAKE (Antrim County) 100 ft. frontage on westside of lake, wooded, 20 minutes from Boyne Country/Charlevoix. $15,000. Land contract/cash. 851-1177

WALLOON LAKE in Boyne Country, Petoskey, 2 bedroom, year round home with 150' lake frontage, large fireplace & garage. $68,000. 616-535-2513

342 Lakefront Property

LAKE CHARLEVOIX, 97 ft. on ½ acre. Gorgeous view, energy efficient, 7 year old 4 bedroom, 2 baths, family room, 2 garages, 2 fireplaces, new natural gas furnace & hot water heater. $69,500. (616)582-6820

LAKEFRONT LOT on private lake near Hale. 93 ft on water, 290 ft deep. $9200. After 6PM. 268-3124

342 Lakefront Property

AT LAKE SHANNON
Red brick quad level with 104 ft. frontage on private Shannon. 4 bedroom, 2 baths, family room fireplace, studio ceilings, covered patio. $110,000.

Immaculate 4/5 bedroom southern bi-level colonial, located on hill with 120 ft. frontage on Shannon. Large country kitchen, all appliances including microwave/conventional oven combo; dining room & living room have doorwalls leading to 34 ft. lakeside deck. All 3 ceramic baths have tub & shower. Formal fireplace in living room. $154,900. Appointment only.

Striking 8 year old 4 bedroom brick contemporary nestled in a hillside forest of hardwoods with 135 ft. lake frontage on Shannon. Tremendous 8 ft. plus overhangs and many structural beams. Words can't describe this original design. Each bedroom has doorwall on lakeside & oodles of closets. 2½ baths including master. Massive brick wall features living room & family room fireplaces with raised hearth. 8 x 58 ft. outstanding redwood deck. Its hiding in the woods but you can see by appointment. $174,900.

Lake Shannon is a large private all sports lake, 8 miles of shoreline, located between Hartland & Fenton, W. of US-23
Sylvia L. Cole, Real Estate Broker
1-629-4161

BEAUTIFUL UPPER LONG LAKE frontage. West Bloomfield. Charming hilltop ranch, 1¼ acres, magnificent view and trees, fireplace, central air, sprinklers, 338-3911

BRENDEL LAKE lots, 100ft. frontage, wooded, approx, 1 acre. Ideal for walk-out, $49,900. Weekends or after 5PM, 666-2619

CASS LAKEFRONT HOME
3 bedrooms, 2 baths, large 2 car garage, 80 ft. frontage, $129,900. 681-4383

CASS LAKE LOT
Dow Ridge Rd. 175' lake frontage, 60' at road, 500' deep. By owner. $180,000. Eves: 852-1089. Days: 643-3552

CASS LAKE- 100x300 ft. in West Bloomfield, beautiful location. 3 bedrooms, as is or will remodel to suit. Open by appointment. 682-1251

Cloister On The Lake
Luxury 3 bedroom condominium fronting directly on Fox Lake. 2193 Rhine Road. Located southeast corner Middlebelt and Long Lake Rds. High degree of privacy. $173,500.
OPEN SATURDAY & SUNDAY 1-5PM
626-2972

CUSTOM built colonial, 3 large bedrooms, 2½ baths, first floor laundry, family room, beamed ceilings, fireplace, double doorwall to redwood deck, automatic sprinkler, from private all sports lake. Black top roads, to an end subdivision, US 23 to 59. $135,000. 632-7839

ELIZABETH Lakefront, 5 yr. old white brick, cedar trim, attached 2 car garage, fireplace, cathedral ceiling, sewer & water. 937-8132 or 681-0369

FOUR BEDROOM BRICK RANCH
2½ baths, swimming pool, 5 large oak trees, beautiful setting, $159,500. 682-6882

IRISH HILLS
179 acres, SE of Jackson. 14 room farm house with 4 car attached garage and a horse barn. ¼ Mile of prime lakefront. Reasonable terms to qualified buyer. $300,000.
TEPEE
25200 Five Mile
313-533-7272

Lake Front Retreat
OPEN SUN. 2 to 5. Take a short 25 minute drive to Oxford and see this exciting new Contemporary. An all cedar home with fascinating decks, doorwalls, custom materials, energy saving features and expansive open areas. A living experience at 395 Lakes Edge Dr., I-75 to Lapeer Exit, M-24 north to Drahner Rd., turn right and follow signs. $156,000.
ASK FOR ISABELLE HALL
Chamberlain
647-5100

LAKEFRONT WEINBERGER "Bay Capri" with walk-out to lake. Air conditioning, central vacuum, wet plaster with coved ceiling, formal dining and many more custom features. $159,900.

LAKEFRONT LUXURY LIVING. Distinctive hilltop home. Extra large, beautiful wooded lot, magnificent view. Showplace or retreat. 3,297 sq. ft., central air, gas heat, 3½ baths, cathedral ceilings, 3 car garage, private sun deck. Swimming, fishing, water skiing and much more. North of Metamora. $169,900.
CHIRCO REALTY 739-8200

LAKE MICHIGAN FRONTAGE
Frontage, view and ridge lots with water privileges. Harbor Springs, Cross Village, Mackinac City, and Traverse City. Also new rustic modern home on river with Lake Michigan view & privileges, $47,500. Call Craig R. Cottrill Realty 1-(616)526-6351

LAKE ORION LAKEFRONT - 5 year old, beautiful 2300 sq. ft., 3 bedroom, 2½ baths, fireplace in living room, attached 2 car garage, deck, also brick patio. $110,000. Buyers only. 693-2557

LAKE SHERWOOD lakefront lot. Over ½ acre with over 300 ft. lake frontage. One of the lake's choicest lots. End of Wavewood Drive. $85,000. 685-2718

LAKE SHERWOOD - 1 acre, beautiful lake view, boat dock. 3 bedrooms, 2½ baths, family room, rec room, professionally landscaped. $137,000. 363-1407

LARGE LAKEFRONT LOT on smaller lake in Highland. Great for canoes, sailing & swimming. Paved streets, newer sub., quiet & perked. $29,900. 363-6193

OXFORD - Lakefront custom built 5 year old maintenance free home. 3 bedrooms, 2 baths, large walkout lower level, country kitchen with fireplace, underground sprinkler system and many more fine features. $155,000. Hanson Assoc. Realty 693-8303

PARADISE
ON LOTUS LAKE. Idyllic hideaway with 120' of sandy beach, stone terraces, big dock, expansive deck areas. Sprawling 2800 sq. ft. Ranch is fascinating with wooded cathedral ceilings, huge wood beams, doorwalls, 19'x14' greenhouse. Walk-in bedroom closets, newer furnace, all alarm systems. Year-round vacation living. $174,900.
ASK FOR DORIS ROGERS
Chamberlain
647-5100

PINE LAKE ACCESS is directly in front of this 125 ft. lot. $65,000. Seller will consider offers.
The Wittbold Co. 644-5551 res 334-6233

WHITMORE lakefront year round home, 3 bedrooms, 1½ baths, country kitchen, large deck. One mile from US23. $62,500. Land Contract terms available. 326-8626

180 ACRES with 2 lakes, lovely hillside home. This is Shangri-la. May sell less acreage with home. Genessee County. Kader Realty (313)631-4545

344 Country Homes

1ST OFFERING - HOLLY IN-TOWN. Renovated farm colonial in super scenic secluded setting! Everything one desires - in-town location, blacktop road, TREES, RIVER, 3 bedrooms with possible 4th, remodeled kitchen, family room with Franklin fireplace ... FASCINATING.
LAVERNE EADY
& ASSOCIATES
626-4711 227-4744

SOUTH LYON
OAKWOOD MEADOWS
You'll be pleased with the many fine appointed features in this spotless 3 bedroom, 2½ bath Colonial. Home also features spacious kitchen, partially finished basement. Large family room with fireplace. 1st. floor laundry, plus beautiful Sun Room, attached garage, ½ acre landscaped lot. $89,900.
Ask for Doris,
Noling Real Estate
437-2056

344 Country Homes

DAVISBURG AREA - By owner, elaborate 4 bedroom brick, energy rated, has everything. 11½ acre estate, 2 horses, extra 10 acres & deep water area available, swim, fish, gorgeous building sites, quiet, private, betweem I-75 & US-23, $106,000 terms. Open Sunday 1-4. Immediate possession. 313-426-3713

LET YOURSELF GLOW in this elegant 3 bedroom, 1½ bath, WILLIAMSBURG COLONIAL located in the lovely Shady Oak area on ½ acre parcel. Priced to Sell $85,900.
Ask for Doris,
NOLING REAL ESTATE
437-2056

METAMORA HUNT area, ½ mile from Metamora Club. 4 bedroom ranch with 2½ baths, 2 fireplaces, large living room with cathedral ceiling, enclosed sunporch with barbecue, inground swimming pool, 40 rolling acres. New barn with four 11x14 box stalls. By Owner. $225,000. 628-3032 or 678-2897

SPARKLING CLEAN
3 Bedroom Brick Ranch on almost 1 acre landscaped lot. Some of the many features include: Partially finished walk-out basement, Country style Kitchen, with deck off dining area, fireplace in living room, 1½ bath, attached garage. $69,900.
Ask for Doris
NOLING REAL ESTATE
437-2056

346 Northern Property

LAKE CHARLEVOIX - For discriminating executives or others that want the upmost in luxury on a nearly new lake front home. Finest in kitchen cupboards with all the built-in accessories. Has a whirlpool bath. Too many fantastic things to put here. Owner built for a lifetime but a change of professions offers this "One of a Kind" at this time.

GRAND TRAVERSE BAY - 250 ft. frontage with 10 acres South of Charlevoix. Will consider trade for income producing property. Restricted to residential only. A fine piece of lakefront property.

WRITE or CALL:
CARLTON L. KESSLER
CAPITOL CITY REALTY, INC.
US 31 at Torch Lake Village
EASTPORT, MICHIGAN 49627
PHONE: 616-599-2504

LAKEFRONT
2 and 3 bedroom year around homes. Perfect beach on Houghton Lake. Only 4 left, priced from $24,000 to $27,500. Boat included. 29% down, balance Land Contract.
KEPLER REALTY
BOX 185
HOUGHTON LAKE, MI.
517-422-5405

LAKE LINDEN area. Summer home, 2 bedrooms, den, screened porch, artesian well, completely furnished, 50ft. lake frontage. $28,000. 427-6328

LEWISTON - W. Twin Lake, comfortable year around home with excellent accessibility to W. Twin Lake. Large screened porch, country kitchen, guest house, 2 garages, 2 large lots, many extras. Priced to sell. David L. Passi Real Estate. Cal Boyle 517-786-2592

MICHAWYE, Gaylord, Michigan, beautiful wooded lot with oak trees, Otsego Lake area. Many resort homes already built nearby. 349-4192

SPORTSMAN'S RETREAT in picturesque Newaygo County. 10 acre wooded lot. Ideal for hunting, 10 minutes from lakes. Fully equipped 2 bedroom cabin. Adjacent Manistee National Forest, near Big Rapids. $14,000. 548-4196

TRAVERSE CITY area, Torch Lake. 2 prime lakefront lots with magnificent view of Torch Lake, heavily wooded and underground utilities available, approx 100x1500ft, $31,500 each. 363-4142

348 Cemetery Lots

GLEN EDEN CEMETARY
4 Spaces
Section 357, Block 20, $1000
823-9684

TWO cemetery lots, Cadillac Memorial. 675-8277

TWO, 2 GRAVE PLOTS, Cadillac Memorial Gardens East, Masonic Garden, $200 per grave. 549-4817

350 Farms For Sale

By Owner
SMALL FARM,
Large 11 room Farm House, 6 bedrooms, new furnace, pump system, hot water heater, roof, also wood stove, carpeted, partially remodeled. 40x70 horse barn, 40x70 cow barn with cement floor, 15x40 hen house with furnace & cement floor, 30x80 clean hog house with cement floor, 5 acres, 400 ft. road frontage, on gravel road between M-53 & Rochester Rd. in Dryden Twp. Terms $69,900, 20% Down, 9¾% Land Contract. Phone between 8AM-5PM ask For Tim 798-3604

351 Bus. & Professional Bldgs. For Sale

LIVONIA - New building. Construction to start Summer 1979. North side of Schoolcraft, 1 block W. of Farmington Road. 10,000 sq. ft. For lease, sale or joint venture. Will divide. 358-5566

OWNER RETIRING
Super location office building, 8 Mile, Middlebelt area. Close to Expressways & Livonia Mall. Great for doctors, optometrists, real estate, etc. Owner says sell!. For more information call
R. E. Ellis Assoc., Inc.
476-1700

352 Commercial & Industrial Property

WESTLAND - Warren Ave. frontage, east of Middlebelt. .95 acre zoned office/professional services. Quality brick/frame building, excellent investment potential. Under priced at $67,900 with low taxes. Call One Way464-0800.

PLYMOUTH
NEAR I-96 & I-275 X-ways
5,000 & 6,600 sq.ft.
Leasing New
Super insulated-super nice
Ask for Bill Robinson
459-5312

PLYMOUTH
Nine acres commercial corner. W. o Plymouth, off new M-14 expressway $190,000.

TEPEE
25200 Five Mile
313-533-7272

SOUTHFIELD-TELEGRAPH RD
200 foot frontage. 3.5 acres. Industria zoned. Allows commercial uses. Res taurant, mini warehouse, sales and ser vice.
Ed Burger
525-1970
MANHATTAN COMPANY

352 Commercial & Industrial Property

FERNDALE, brick office building on 9 Mile Rd., 15 units, excellent depreciation shelter. $149,000.
O'RILLEY REALTY 689-8844

360 Business Opportunities

BEAUTY SALON for sale in Prudential Town Center building, Southfield. Buy outright or will consider productive partner. 356-6010 or 453-7918

BEAUTY SALON
Outstanding opportunity - Business location, and top line - newer equipment for sale. $24,000. Terms.
BALDWIN ASSOCIATES REAL ESTATE, INC.
642-9010

BAR & GRILL - Class C & SDM license. Busy corner industrial area. Building equipment & machines owned $175,000. Low down payment.

RESTAURANT - Newly equipped. Seats 162. Full acre. Prime US Hwy frontage. $285,000. Easy terms.

GREENHOUSE - Wholesale only. Established & equipped. 1 ± acre paved city street. $100,000. Terms available.

GENERAL STORE - Only one small village S. Mich. Building includes living quarters. $34,900.

COMMERCIAL BUILDING - Central business district small college town. Clean & modern. $43,500. Owner financing.
GLOVER
REAL ESTATE ONE
Adrian, 517-263-4646
Tecumseh, 517-423-7427
A PARTRIDGE ASSOCIATE

CARPET CLEANING business. Excellent opportunity for person who is ambitious & wants their own business. Established accounts, commercial & residential. 8 years in business with the latest of equipment & vans. Located in West-Northwest area. Minimum down $10,000. Reason for sale, owner has other commitments. Will assist to get started. Ideal time. Reply Box770, Observer & Eccentric Newspapers, 36251 Schoolcraft Rd., Livonia, Michigan 48150

CATERING TRUCK & Business for sale. Be your own boss. Work 3 or 4 days per week. No route work. 455-7749

FRANKLIN-PRIME LOCATION. Beautifully decorated Jewelry Store Inventory, fixtures for sale. Due to death of owner, must sell. Can be used for specialty shop or boutique. Assume lease. 855-1515

GLEN LAKE RESORT -Sportsman's paradise - close to fantastic skiing, beautiful Lake Michigan, great fishing and hunting. 266 ft. on Big Glen Lake. 5 rentals plus spacious living quarters. Send for free brochure. $156,500.
GLEN ARBOR GIFT & CLOTHING BOUTIQUE - Resort village located on the shores of beautiful Lake Michigan on the Leelanau Peninsula. This charming shop has so much potential as current use or other commercial posibilities. Very picturesque setting with 280 ft. on scenic Crystal River. Great terms available. $59,000.
SCHMIDT REALTY
Pam Kozeldo 616-938-2660

MOTELS
Super location. 12 unit. Boardered on east side by I-275, south side I-96 and on a main thoroughfare. 1½ acres including beautiful living quarters. Terms available.

Luxurious 17 unit on North Dixie Highway. 4 acres including excellent living quarters. Terms.

7 unit on North Dixie Highway. Easy terms. 3 bedroom ranch included. Call Beth Nelson 477-6300 or 474-3494 after 5 PM.
WESTDALE

SERVICE STATION - excellent westside location, good volume, 3 bays, new wheel alignment rack, 5 new vending machines, steady weekly accounts, large drive area for additional parking, good potential for qualified mechanic. Ask for Al. Days 722-5240, 721-9574. Eves. 326-2196

SEWER CLEANING BUSINESS
Including trucks and equipment. 10 years in business. Must sell, illness. 537-7717

SHOE STORE
Men's & women's outlet store in prime Gratiot-7 mile center. Main floor 4500 sq. ft. Owner retiring. 372-8872

WORM VENDING MACHINES
DISPENSING NIGHT CRAWLERS AND RED WORMS
Ideal Extra Income
for Party Stores,
Roadside Stands, Etc.
For Information Call 10AM-8PM
459-0371

YOUNG ENERGETIC businessman with vast knowledge of contemporary art desires capitalization for purpose of starting new & exciting art gallery. If interested, please respond to: P.O. Box 881, Birmingham, Michigan, 48012.

361 Money To Loan

ABC-Accounts receivable, 1st/2nd mortgage, inventory financing, equip. leasing. 820 Willoway Estate, Bloomfield Hills. Call George 642-6755

HOMEOWNERS
Borrow up to
$30,000
On your equity
1st and 2nd Mortgage Loans
Home Improvements
Bill Consolidation
For any purpose
Fast Confidential Service
Best Mortgage Corp.
476-0666

362 Real Estate Wanted

CASH TODAY
OR
GUARANTEED SALE
Also If In Foreclosure
Or Need Of Repair
Castelli
525-7900
30805 Ann Arbor Trail

PRIVATE PARTY seeks 2 or 3 bedroom house in Birmingham. Under $60,000. Prefer house that needs some work. Send details to John Jassy, 651 W. Frank, Birmingham, Mi., 48009

362 Real Estate Wanted

HOME WANTED
Large family seeking big (5 or more bedrooms, 2-3 bathrooms) home in Birmingham area for $75,000-$85,000. Older home needing some fix-up or repair, okay. Private buyer. Owners only please. Call after 6pm, 273-8016

WANTED: POOL plus HOME
Good qualified buyers have excellent down payment. Looking for homes in $70,000 to $90,000 range. Ask for Nancy or Sybil.
CENTURY 21
CORNERSTONE 478-4660

AAAA INV. CO., INC.
DESIRES TO FURNISH
You a complete list of people who sold us their homes for cash and are very satisfied with our professional manner and prompt closing. $1000 deposit, balance of money within 4 days. Detroit or suburbs. Move at your convenience with absolutely no expenses or repairs. Your home need not be paid for. Call MR. MARKEY 537-5800.

CASH
No waiting, no delay.
for houses, lots, and land contracts. Call us for top offer.
Realty World
Advance 427-5400

400 Apartments For Rent

APPLE GROVE
IN UTICA
1-2-3 BEDROOM APARTMENTS
& TOWNHOUSES
FROM $275
YOUR RENT INCLUDES
Whirlpool Appliances
Central Air
Heat
Clubhouse
Swimming Pool
Tennis Courts
Storage
On Dequindre Rd. Just North of M-59 Shelby Twp. (Utica). Models open Daily 11-7, Sat. & Sun 12-6
739-8600

Bloomfield Hills
OPDYKE HILLS APARTMENTS
Large one, two & three bedroom apartments from $299 to $425 per month.

Carpeting, air conditioning, swimming pool and clubhouse

Bloomfield Hills school district. Close to expressways.

Foxhills Drive off Opdyke Rd., just N of Square Lake Rd
Contact Manager
338-0243

Diplomat & Embassy
TOWERS
SOUTHFIELD
Sophisticated living convenient to shopping, dining, entertainment and medical facilities. Saunas and indoor pool. Professional security force. No pets allowed. References required. 1 BEDROOM from $323. 2 BEDROOM from $398. ALL UTILITIES INCLUDED. Open 10-5 weekdays, Saturday 10 to 4 PM., evenings by appointment only.
559-2680 559-3420

AAA RENTALS. 1 bedroom carpeted apartment, heat furnished, in Garden City. Ford Rd. - Middlebelt. 381-9194, 588-6722

ABANDON YOUR HUNT
Select Rentals
Share Listings 642-1620
124 S. Woodward at Maple, Birm.

ABRACADABRA
Here's some Magic
$114. Royal Oak efficiency. Complete with appliances, air conditioning and garage.
$700. Luxury Highland Lake condominium. Completely furnished, paid utilities and lake access.
HOME FINDERS RENTAL SVC
Farmington Hills, 553-9001
Taylor, 292-3630

ACROSS from Kensington Park, 1 & 2 bedroom apartments from $240. 437-6794

ADAMS LAKE APTS.
Quiet lake living with beautiful view of golf course. 2 bedroom apartments & townhouses from $295, many features including all appliances, carpeting, central air & balcony. Children allowed. No pets.
4400 ELIZABETH LAKE RD.
WATERFORD, MICH.
3 Miles W. of Telegraph
681-4929

APPLICATIONS being taken for one bedroom apartments available immediately. Adult complex 538-2158

ATTRACTIVE 2 bedroom, 1½ bath, Square Lake - Opdyke area. New carpeting & appliances. $400 including heat. 564-6381. Nights & weekends 645-5225

AXTELL ROAD APTS.
TROY
LARGE 2 Bedroom Apartments. $320 per Month. Balconies, Carpeting, Carports, Air Conditioning, Swimming Pool, Clubhouse. No Pets, Adults Preferred.

Well Maintained. Close to Shopping. 1 Block North of Maple, 1 Block E. of Coolidge, near Somerset Mall

LOOK for the Apartment with the Canopy
FOR APPOINTMENT
Contact Manager: Bonnie Miller
643-9109

BIG TWO bedroom Apartment, Hardwood floors, carpeting, dining room, end unit. $395 per month. Call 642-8100 or 643-0750 for further information or appointment.
CENTURY 21
Libby & Assoc. South

400 Apartments For Rent

AVAILABLE NOW. Almost new 3 bedroom brick home, $350 a month. One year lease. Adults. No pets. 7148 N. Beech Daly, at Warren.

BIRMINGHAM
APARTMENTS
DOWNTOWN
Luxury appliances, plush carpeting and elevators.
IMMEDIATE OCCUPANCY
1 & 2 bedroom units
Now available from $355.
642-2174

BIRMINGHAM FARMS APTS
1 bedroom $325.-$350., 1 bedroom plus den $395.-$415. Heat Included. Adults only. No Pets.
6810 TELEGRAPH - 851-2340

BLACKSTONE PLAZA, 1 bedroom apartment, $225. Carpet, drapes, heat paid. 534-2427

BOTSFORD PLACE
GRAND RIVER-8 MILE
Behind Botsford Hospital
Smoke Detectors Installed
Singles Welcome
Immediate Occupancy
We Love Children
IN FARMINGTON
1 BEDROOM for $299
2 BEDROOM for $369
3 BEDROOM for $429
Quiet prestige address, swimming pool, air conditioning, carpeting, stove & refrigerator, all utilities except electricity included. Warm apts. Laundry facilities. Intercom system.
Good security. Playground on premises. 2 blocks from school. For more information, phone
477-8464
27883 Independence
Farmington Hills

CITY OF PLYMOUTH
Central downtown area, beautiful 1 & 2 bedroom apts. from $275. No pets.
455-3880

COLONIAL CT.
APTS
DOWNTOWN BIRMINGHAM
Large 2 & 3 bedroom townhouses, full basement, central air, plus all appliances. Call between 9-5
646-1188

COLONY PARK APARTMENTS. 12 Mile - Lahser area. 1 & 2 bedroom luxury apartments. Carpet, deluxe appliances, central air. Community building. Swimming pool. Call between 10AM-6PM 355-2047

FAIRLANE
APTS.
TREES
OPEN SPACES
Taylor-Dearborn Hts Area
1 & 2 BEDROOM FROM $230
Includes air conditioning, large landscaped court, swimming pool, semi private basement.

Located on Haskel just W. of Telegraph, 1 miles S. of I-94 Expressway, 20 minutes from downtown Detroit.
291-6066

FAIRMONT PARK APTS. Sub-lease At less than normal rent. 6 months remaining on lease. 2 bedrooms, 2 baths, kitchen, living room, dining-L, lots of storage. 9 Mile - Drake Rd., Farmington Hills. $350 per month. After 6:30 PM 455-9067

FARMINGTON HILLS. 1 & 2 bedrooms from $275. Carpet, drapes, appliances. Pleasant surroundings, close to shopping. Adults - no pets. 20808 Orchard Lake Rd. Manager's Apt 101.

FARMINGTON HILLS-12 Mile, Orchard Lake area, one bedroom, central air, carport, swimming pool, tennis. $350 month, plus utilities. Days, 323-0292, after 7pm, 477-0164

FURNISHED
EXECUTIVE
APTS & CONDOS
1 bedroom $350-$400
2 bedroom $450-$500
3 bedroom, 2 bath $550-$600
Several locations, 1 yr. lease. New furniture. Large selection, warehouse showroom.
GLOBE INTERIOR RENTALS
1100 E. Maple (15 Mile), Troy
W. of I-75 588-1800

HIDDEN OAKS, Southfield, 11 Mile between Greenfield and Southfield Rd., 2 Bedroom apartment, carpeting, all appliances including dishwasher. Carport available. $370. Office hours: between 12 noon and 5 PM.

HONEYTREE - 2 bedroom for sub-let. Available June 1. $50 move in fee. Assume lease. After 7 PM 455-3375

INDOOR POOL
FREE HEALTH CLUB
Tennis Courts
Saunas
Exercise Equipment
1, 2 & 3 Bedrooms
From $275
FOX LANE
Shelby Township
Just N. of M-59, on W. Utica Rd. between Mound & Ryan. Open Weekdays 10-6, Weekends 11-5
739-3000

LAKE ORIEN Village, 1 bedroom apartment, newly decorated, kitchen furnished. Private drive and entrance. Lake privileges. Mature woman preferred. $250 month includes all utilities. Security deposit 693-7377

AIR CONDITIONED 1 bedroom garden apt. heat included, $230 per month security deposit, Maple Terrace, 1300 W. Maple, Walled Lake eves 669-2089

APARTMENT TO SUBLET, Laurel on the Pines in West Bloomfield, 2 bedroom, 2 bath, laundry room, garage, $465 per month. Plus deposit. May 1 occupancy. Call after 5PM. 661-4325

322 Condominiums For Sale

WILLIAMSBURG VILLAGE
A unique Condominium community. Enjoy elegant home ownership with a maximum of privacy. 2 and 3 bedroom Townhouses. Carpeting allowances, electric range, dishwasher, disposal, ceramic tile bathrooms, gas heat, air conditioning, 1 car garage.

Clubhouse includes pool, saunas, card room, exercise room, and many extras, prices start at $74,900. Open daily 1-5 (except Thursdays). Model phone: 852-0800. Eves. 645-1677. I-75 and South Boulevard, 1 Mile North of Square Lake Rd.

328 Townhouses For Sale

PREVIEW SHOWING
KIRKRIDGE PARKHOMES
Kirkridge Parkhomes
CO-OPERATIVE COMMUNITY
WE CORDIALLY INVITE YOU AND YOUR FAMILY TO COME OUT AND INSPECT THIS COUNTRY COMMUNITY WITH CITY CONVENIENCES
- 1, 2, or 3 Bedroom Townhouses
- Complete Central Air Conditioning
- Wall to Wall Carpeting
- Dishwasher
- Oven/Range
- Refrigerator
- Garbage Disposal
- Vented Exhaust Fans
- Full Basement (Except 1 Bedroom)
- Open, Airy & Spacious Layouts

END ALL YOUR MAINTENANCE PROBLEMS, IT'S ALL TAKEN CARE OF FOR YOU!
MONTHLY PAYMENTS FROM...
$143 (For qualified purchaser)
INCLUDES PRINCIPAL, INTEREST AND TAXES
NO CLOSING COSTS
OPEN DAILY 11 a.m. to 7 p.m.
OPEN Sat. & Sun. 12 to 5 p.m.
(CLOSED THURSDAY)

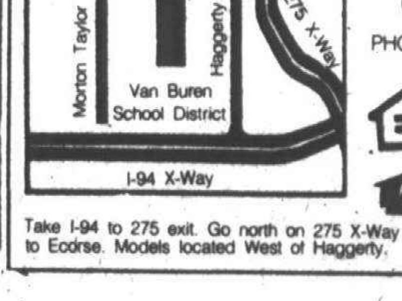

Take I-94 to 275 exit. Go north on 275 X-Way to Ecorse. Models located West of Haggerty.
WHY RENT WHEN YOU CAN MOVE INTO YOUR OWN CO-OP . . .
PHONE 697-3555
HIGHLAND CONSTRUCTION COMPANY

400 Apartments For Rent

JOY - NEWBURGH area. Sub lease 1 bedroom apartment. June and July. Carpeted, air condition, dishwasher, pool, appliances. $250 monthly. 459-5518 Between 6:30-8:30PM. 427-8560

LIVONIA- 6 Mile-Merriman area, 1 bedroom apartment, $285. per month. Carpeting, appliances and garage. Utilities included. Call after 6PM. 420-2493

LUXURY large 1 bedroom with den, balcony, carpet, deluxe appliances including dishwawsher, central air, community building & pool. Call between 10AM-6PM 355-2047

NEW
TOP OF THE DRIVE
APARTMENTS
STUDIO 1 & 2 BEDROOMS
FROM $180
includes:
Stove, Refrigerator
Heat, Water, New Carpet
Garbage Disposal
Air Conditioner
SENIOR CITIZENS SPECIAL
($5 Discount With Ad)
GREAT LOCATION
Outer Drive & Schoolcraft off I-96
Just E. of Telegraph
(15 Min. From Downtown)
531-2260

NEW 2-3 bedroom townehouses, full basement, appliances, carpeting and drapes, central air swimming pool, tennis court, carports, bike paths for children and designed playground. Rent from $400. 11 Mile-Inkster Road 356-8633

NORTHVILLE upper studio efficiency, stove & refrigerator, no pets. $160. rent, $240. security deposit. 1-878-6915

OAKLAND MALL
APARTMENTS
One & two bedroom from $255 month.

Edmund St. just E. of John R. and S. of 14 Mile Rd. in Madison Hts.

Close to I-75 Expressway & just blocks from Oakland Mall Shopping Center.
9 AM-5PM Mon. thru Sat.
Contact Manager 588-5558

ONE BEDROOM CABIN on the Lake. Lovely location. Ideal for 1 or 2 people. $42 weekly plus utilities. Security deposit. No children or pets. Call 673-8996

ONE BEDROOM with den, sunken living room, central air conditioning, dishwasher, heat included. Available May 1st. Call between 10 Am. and 6 PM. 455-2424

PLYMOUTH RD. - Evergreen. 1 bedroom, stove, refrigerator, carpeting, drapes, air conditioner, near bus. 273-0223. 836-0286

PLYMOUTH. Old Village. 1 bedroom, new. Garbage disposal, air conditioned, carpeted throughout. Energy efficient. $260 per month. 459-8175

PLYMOUTH - 1 bedroom duplex, carpeting, appliances and garage. No pets. $260 a month includes utilites. 455-0391

REDFORD
Spacious Luxury
Direct bus line

Beautiful 1 and 2 bedroom apartments. For information call
537-2214

Rental Townhomes
with
Private Basements
AUBURN
ORCHARDS

Located on Dequidre Rd.
1 blk. N. of M-59
In Shelby Twp.
1 & 2 BEDROOMS FROM

$285.

Private Entrances
Whirlpool Appliances
Individual Washer-Dryer
Hook-up
Private Patio Available
Community Building
Tennis Court
Swimming Pool
Hours 10-6PM Weekdays
11-5 Weekends
Phone
731-9600

OXFORD PLACE
1, 2, 3 BEDROOM TOWNHOUSES
PRIVATE ENTRANCE
MAJOR APPLIANCES
STORAGE AREA
CENTRAL AIR
CLUBHOUSE
SWIMMING POOL
FROM $260.
In Taylor
On Northline Rd., E. of Telegraph
Models Open 11-7, Weekends 12-6.
PHONE 287-4350

Plymouth Hills Apts.
City of Plymouth

768 S. MILL
Near Ann Arbor Trail.
One & two bedroom from $275 including washer, dryer, refrigerator, electric range, carpet, air conditioning. No pets.

455-4721 278-8319

PLYMOUTH- Large 1 bedroom apartment, carpeting, appliances, heat and water included. Couples preferred, no pets. $265. 459-9507

Rochester area
1 & 2 Bedroom
Apartments
starting at
$290
CHARLES HAMLIN
APARTMENTS
852-0311

ROCHESTER - large 2 bedroom townhouse, 1½ baths, includes carpeting, air conditioning, car port, basement & heat. $355 month. After 5pm 651-7980

SOUTHFIELD, One bedroom apartment in Hidden Oaks, 11 Mile between Greenfield and Southfield Rd. Carpeting, all GE appliances including dishwasher. Carport available. $325. Office hours between 12 noon and 5 PM.

S.W. AREA - DETROIT, 2215 Lansing, corner Toledo, quiet, 2 bedroom apartments $145. Two room apartment $120, includes heat. 842-1242

The
Gateways
TWO BEDROOMS FROM $375

A Distinctive place to live. Beautifully landscaped rolling hills. Gracious club house & entertaimment center. Tennis & other sport facilities.

ON 12 MILE - W. OF MIDDLEBELT
FARMINGTON HILLS

Adult Community No Pets

474-6082

TOMORROW'S ADDRESS-
TODAY!

TROY
The Golden Corridor
at your Doorstep

2869 Troy Center Dr.
between Crooks & I-75
East of Somerset Mall

Troy'a first elevator service
Apartment residence
2 Bedroom Apartments
from $359 - $424
Village Green
of Troy
Monday thru Friday
Closed Saturday, Sunday
362-0320

TWO BEDROOM with den, sunken living room, central air conditioning, dishwasher, heat included. Available May 1st. Call between 10 AM. and 6 PM. 455-2424

TWYCKINGHAM VALLEY Apartments, 22277 W. 12 Mile, Southfield. Spacious 1 bedroom, carpeted & draperies. New Whirlpool appliances, central air, $340 per month, heat included. 357-5809

UPTOWN Birmingham - historically designated structure. Charming 1 bedroom apartment. Living room with electric fireplace, 2 large walk-in closets, workable kitchen, air conditioning, $400 per month including heat and water. 644-6553

ROCHESTER - large deluxe 1 and 2 bedroom apartments. Central air, carport, from $303. 375-0748

VAN BUREN TWP. Large 2 bedroom, 2 baths, all appliances, central air, TV antenna, fully carpeted, balcony, heat & water paid. $285. Weekdays, 9-5 Sat. 9-12. 697-4100

WALK to Hudson's Westland. 1 bedroom, $240. plus security. In quiet small complex. Carpets, drapes, air, etc. 35281 Lewis. After 4:30PM. 728-8176

WAYNE APARTMENTS
33402 Michigan Avenue. Newly decorated, spacious 1 bedroom, $205 plus utilities. Mature adults. 326-7054

WAYNE-WESTLAND, Clean, quiet attractive 1 bedroom, utilities except electric, carpet, drapes, air, appliances. $250. Adults preferred. 326-7867

12 MILE - TELEGRAPH
New luxurious 2 bedroom (approx. 1400 sq. ft.) Individual laundry rooms, private entrances, heat included, many other extras. Sorry, no pets. Apts. $450. Ranch homes $475. 356-3780

402 Furnished Apts. For Rent

AARON APARTMENTS
Monthly & Weekly
Leases
$595 & Up
LUXURY one and two bedroom apartments, central air, dishwashers, carports, balconies, basements, linens, dishes, colored TV's, heated pool. Maid service available. Birmingham area, near 14 Mile & Woodward.
THE MANORS
3 Complexes
ROYAL-SPANISH-HAMPTON
280-2510

ALL THE conveniences of home and more. Deluxe one bedroom condos in Birmingham. Superbly furnished. Short or long term. Maid Service available. Executve Rental. 334-4514

BIRMINGHAM
Upper 3 bedroom apt. near Holy Name school. References required. By appointment only. 644-2390

AAAH! AT LAST!
MONTHLY LEASES
WEEKLY LEASES
DELUXE 1 and 2 bedroom apartments in excellent locations. Complete with linens, dishes, colored TV's, dishwashers and Microwave ovens. Air conditioned, separate basements, pool, tennis courts, play area, private parking. Maid service available.
ROYAL CHAMBERS
334-1502

FARMINGTON
1 bedroom, washer/dryer, ravine front, clubhouse, pool, air, security. After 10am. 476-4266

FURNISHED APARTMENT, available immediately, downtown Farmington. 1 bedroom, clubhouse and pool. Security deposit required, first and last months rent, lease required. $360 monthly. Call after 6PM. 591-2488

FURNISHED TOWNHOUSE, Wayne-Joy Road. Adults only. $390 plus deposit. Includes washer and dryer. Available immediately. 538-5019

FURNISHED TOWNHOUSE to sub-let from June 19 to July 25. Two mature adults, no pets, $600. After 5 PM. 435-4507

IN PLYMOUTH. Clean, nicely furnished apartment. Carpeted & air conditioned. $275 monthly plus security. Mature adults only. 459-0113

NEW
STUDIO APT.
Studio apartment with heating and central air conditioning, off-street parking, laundry and storage facilities. Downtown Royal Oak, $275 monthly, lease, $400 security deposit, adults preferred, no pets. Applicants must make over $12,000 per year to apply. Call Dutch, 399-3682.

ROCHESTER
Bachelor apartment, private bath, heat paid, $50 a week. Security deposit and references. Call: 375-0155

SUMMER SUBLET, 2 bedroom luxury condo. Available June 16 to Sept. 1. Crooks Rd. south of 15 Mile. $600 month covers everything. 280-2547

404 Houses For Rent

ABRACADABRA
Here's some Magic-
We have many more.
$395. Northville, 2 bedroom home. Stove, refrigerator, garage, basement and enclosed patio.
$450. Southfield 2 bedroom executive home. Air conditioning, family room, completely carpeted, with drapes, all appliances, garage and full basement.
$220. Wixom 1 bedroom duplex. Carpeting and appliances.
HOME FINDERS RENTAL SVC
Farmington Hills, 553-9001
Taylor 292-3630

AAA RENTALS, 4 bedroom, basement, garage. In Beverly Hills, 13½ Mile-Southfield. Rd. area. 588-6722 381-9194

ABANDON YOUR HUNT
Select Rentals
Share Listings
642-1620
124 S. Woodward at Maple, Birm.

ATTRACTIVE 2 bedroom home on Bird Avenue, $450 per month. For information, 644-0943

BEAUTIFUL 3 bedroom brick ranch, 2 car garage, air. Near schools and X-pressways, Couples with older children preferred, $485 monthly, $700 deposit. After 3pm. 278-1221; 274-3361

BIRMINGHAM CAPE COD
3 bedrooms, 2 baths, rec. room, den, screened porch, air conditioned, min. 1 year lease, $750/month. Ask for Mr. Herzberg at:
BIRMINGHAM REAL ESTATE
642-4500 626-6962

BIRMINGHAM, Center town, tri-level, 4 bedrooms, 2 baths, 2 kitchens, sundeck, patio. School, buslines. $598 month. 645-0638

BIRMINGHAM Schools Executive 4 bedroom colonial on ½ acre, 2½ bath, dining room, 2 car garage, appliances, newly decorated. No pets. 647-58'3

BIRMINGHAM - sharp 3 bedroom ranch, 2 car garage, fireplace, full basement, desired location, $650 a month plus security. 264-9595

BIRMINGHAM - 1630 Holland. Small 2 bedroom house, appliances, fenced yard, garage, basement, available June 1st. 1st month rent, security, references, 1 year lease. $390 month. After 7 Pm. 528-2344

BIRMINGHAM-3 bedroom, 1½ story, newly decorated. Married couple. No pets. 646-7612

BIRMINGHAM - 3 bedroom 1½ bath, built 1975, carpets, drapes, dishwasher, range, refrigerator, washer, dryer, $485. Days: 478-7400. Eves: 332-2319

BIRMINGHAM - 3 bedrooms, 1 bath, finished basement, garage & fenced yard. Pleasant neighborhood. $575/mo, security deposit & references required. No pets. Call Mrs. Diener at 646-4300, Mon-Fri, 9AM-5PM.

BLOOMFIELD HILLS - 350 Ft. on Lower Long Lake. 2 bedroom, 2 bath Ranch. With large living room, den & heated porch. 2 car garage, newly painted, capeting & drapes. 646-7972

CASS LAKEFRONT - all brick year-round home, ledgerock fireplace, 2 large bedrooms, 1½ baths, double car garage, $550 month, ($700 for 3 summer months), excellent, clean condition, newly repainted and carpeted throughout, $1500 deposit. 2 year lease. 626-1427

CHARMING, Executive pillared colonial in W. Bloomfield, 4 bedrooms, 2½ baths, appliances, drapes, fireplace $850 monthly, lease, 661-5931, 661-5195

CUTE TWO bedroom bungalow in Birmingham. $350 monthly. 355-1780

DETROIT, 15443 Burgess, 3 bedrooms, no pets. $225. plus security. Credit check. Call evenings. 531-5247

FARMINGTON HILLS quad level, 4 bedrooms, 2½ baths, fireplaced family room, central air, early June occupancy, $800 a month + deposit.

WEST BLOOMFIELD colonial, 4 bedrooms, 2½ baths, fireplaced family room, central air, early June occupancy. $850 + deposit.

WEST BLOOMFIELD colonial, 5 bedrooms, library, central air, family room. Immediate occupancy. $1000 a month ± deposit.
FOR DETAILS CALL BOB LYNDALL
Chamberlain
626-9100

FARMINGTON HILLS. Clean 3 bedroom home. $475 a month. Available July 1st. After 6 PM & weekends: 476-1680

FARMINGTON HILLS, brand new colonial, 3 bedrooms, family room, fireplace, 1st floor laundry, prime location, treed lot. $715. 478-4045 879-8019

FARMINGTON- IMMEDIATE occupancy. 3 bedrooms, family room, fireplace, full basement, fenced yard, carport. $525 month plus security. 477-6789

FOR RENT; Beverly Hills 2 bedroom, clean and attractive, in nice neighborhood with stove, refrigerator, washer & dryer, fireplace, garage. $450, plus security deposit. 647-6117

FOR RENT or lease, spacious 3 bedroom ranch, on large lot, near Maple - Lahser. $800 per month. Available July. Call 9-5 PM. 642-2010

IN BIRMINGHAM, 3 bedroom, 1 bath, large kitchen with refrigerator, oven, dishwasher, garage, fully carpeted, immediate occupancy. 645-1011; or after 6pm call 643-7263

LAKE ST. CLAIR, 3 bedroom contemporary house on the lake with boat well behind. New Baltimore. $750 per month. After 6 PM, call: 725-8493

LAKE FRONTAGE - 90 ft. on Pebble Lake, Troy, enjoy year around resort living with boating, swimming & fishing for large mouth bass. Lovely 4 bedroom 2½ bath executive home with formal dining room, family room with fireplace, breakfast room, 2 car attached garage with many more features. $1000 per month. Call 879-9226

LIVONIA - Rosedale Gardens - 3 bedroom brick ranch, clean, finished basement with rec room, garage, dog pen, immediate occupancy, $495 month, 1st and last month, $500 security. 427-1126

LIVONIA, 2 bedrooms, newly decorated, large treed lot. $300 per month plus security, references required. 522-3166 478-2616

LOWER flat, married couple with no children preferred. No pets, security deposit, $210 month. 8 Mile-Grand River. 476-3243

NEW CAPE COD in Novi, 3 bedroom, 1½ baths, brick & aluminum, 2 car garage, full basement, family room, much more. $725 553-9043

OAK PARK - Large 3 bedroom, 2½ bath, central air ranch. Florida room, finished basement. Carpeting & drapes. Available July 1st. $565. 357-4470

PEACE and Tranquility on private, no motor Bass Lake. Small 2 bedroom home located in secluded area. $425 plus utilities and security deposit. Responsible adults. After 6 PM, 669-9060

PLYMOUTH, in-town convenience. 2 bedroom townhouse, 1½ baths, appliances, carpeted, air conditioning, basement, no pets. $385 per month, security deposit. 349-2713

PLYMOUTH, 2 bedrooms, finished basement, garage, 1 year lease, 1st. - last & half security, $390 per month. Available May 19th. 459-5737, 699-5689

PLYMOUTH - 3 bedroom colonial, fireplace, basement, 2 car garage, references, security, $550 month. Evenings. 459-9093

REDFORD - Large 3 bedroom, formal dining room, finished basement, 2 baths, 2 car garage. Immediate. $475 plus security deposit. 533-5904

ROCHESTER - new 4 bedroom 2½ bath colonial, family room with fireplace, easy access to I-75 & M-59. 1 year lease, $800 month. 651-3488

TROY
CHARMING 4 bedroom, 2½ bath colonial in desirable Troy area, many extras. $600 per month. 689-0709

TROY, Long Lake/Coolidge area, spacious new 4 bedroom Colonial, full basement, immediate occupancy. $685. monthly. 851-6045

TROY tri-level on beautiful ½ acre fenced lot. N. of 16 Mile, W. of Crooks. 3 bedrooms, ½ baths, 2½ car garage, $675 monthly. Call Tom 362-3111

TWO BEDROOM home, refrigerator, stove, garage, 5 Mile-Lahser area, $260 month, Call 532-6867

TWO BEDROOM ranch, Farmington Hills, with acreage, immediate occupancy, 525-2297

UNFURNISHED lakefront home. Port Huron. Year-around living only. Older couple preferred, no pets. $450 monthly, plus security & deposit. 549-0792

WESTLAND near Michigan-Merriman-duplex, $235 monthly, $265 deposit. Married couple preferred, 2 children, no pets, no motorcycles. 562-4451

WHITE LAKE - 15 miles N. of Pontiac, lakefront 2 bedrooms furnished, boat, available June 1, $600 month. 887-2587. 1-886-5547

W. BLOOMFIELD, stunning, new 3000 sq. ft., 4 bedrooms, 2½ baths, family room, Lake privileges, year lease, $675 monthly, June occupancy, 968-3595

406 Furnished Houses For Rent

SOUTHFIELD 3 bedroom tri-level, large kitchen, office-library, 2 full 2 half baths, air, swim club privileges, July-79 to summer 80. $600 a month. No Sat. calls. 356-3202

408 Duplexes For Rent

CANTON BRAND NEW 3 bedroom, 1½ bath tri level, family room, laundry room, carpeted, appliances. $425. a month. Immediate occupancy. Call 455-2294

LEASE 4 room duplex, carpeted, paneled, acreage, Wixom, Grand River area. References. $220 month. 363-9927

MILFORD
Beautiful 1 bedroom, carpet, air, appliances, laundry facilities, no pets. Adults preferred. $240. 478-7640

NEW 2 bedroom duplex in Plymouth, carpeted, appliances, air conditioned, no pets. $365, plus security deposit. 981-1948. after 6 PM. 326-7804

WESTLAND, 3 bedroom duplex in Norwayne, So. of Palmer, west of Venoy. 2311 Deerfield. $210 a month plus security. Working people only. See neighbor.

410 Flats For Rent

ONE BEDROOM flat in Plymouth, ideal for single person or young married. Private entrance and seperate driveway. Appointment only. 420-3246

412 Townhouses-Condos For Rent

ADAMS WOODS, Bloomfield luxurious condo, 3 bedrooms, 2 ½ baths, private with wooded ravine view and court yard. After 6PM 649-2429

BIRMINGHAM - Walking distance to commuter train & downtown. 2 bedroom, 1¼ bath, basement, appliances. Evenings 642-9593

BIRMINGHAM 2 bedroom townhouse, $375. plus utilities. Call between 10 & 5. 645-5431

Bloomfield Hills
Cooperative

Located on Woodward Ave., 1 mile north of Square Lake Rd. One bedroom units, some with full basements. $159 to $177 per mo. for qualified members. Membership fee required. Call 10 AM - 5 PM, Mon., & Wed., 335-7452. Tues., Thurs., Fri., 778-7962

BLOOMFIELD HILLS. 2 bedrooms, 1½ baths, sunken living room, wood beam ceiling. Redecorated, new appliances, $500 includes heat & water. 353-3930

BRAND NEW
PILOT'S COVE, 2 bedrooms, 1½ baths, garage and basement. Prestigious location, 12 Mile and Inkster. Available immediately. $575 per month. 1½ month security deposit, plus first months rent. One year lease. Call:
KAY BUTCHER
REAL ESTATE ONE
261-2600 or 464-7403

Bloomfield Hills
Luxury Condo for the busy executive wanting to live the good life. Underground parking, heated driveways, pool, tennis, $695 month. Immediate posession.
Max
BROOCK
644-6700

FOR RENT; Condominium, 2 bedroom, river view, finished cedar den, $600 month. References, deposit. 373-7772

HIDDEN HILLS, Rochester, new 3 bedroom townhouse, 2½ baths, garage, country kitchen, carpet, fireplace, sun light basement, end unit. Immediate occupancy. $650 per month. 882-2909

KEATINGTON New Town, 2 bedroom, central air, all appliances, garage, lake privileges, June occupancy, $425 per-month. After 6. 852-3322

KINGS COVE
• ROCHESTER •
Luxurious, 3 bedroom condo, 2½ baths, private garage, country kitchen, fireplace, end unit. Plus many custom features. Pool and tennis facilities. Sparkling new. References required. $800 per month. Call Dick Roeser at 646-6117 or Louise at 652-1800.

LUXURY 2 bedroom, 1½ bath Townhouse. Private garage, garden patio. Swim and tennis facilities. Only $570 per month. Call Louise 652-1800 or Mark 259-3620.

NOVI CONDO, 3 bedroom, finished basement, kitchen appliances, attached garage, central air, $500 per month. Days 353-9680, Evenings 348-6878

NOVI, 10 Mile Rd. & Haggerty area. New 2 bedroom ranch condo, basement, air, pool, tennis, clubhouse. Available immediately, $550 a month plus $650 security deposit. 455-8793

ROCHESTER Kings Cove 2 bedroom condo, newly built, attached garage, pool, tennis, $650 per month plus heat & utilities. 855-1254

ROCHESTER. Sharp 2 bedroom bluff unit in Kings Cove. Many extras. Central air, fireplace, recreation room and 2 full baths. 1 year lease at only $650 per month. Association fees included. Eric Olson, Chamberlain, 651-8850

ROYAL OAK - 2 bedroom, family room, 1½ baths, fully carpeted, dishwasher, stove, refrigerator, central air, basement, backyard with patio, centrally located to I-75, Shopping & Schools. References. $450. month. 399-3460

THINK SUMMER - Sailing, swimming, fishing, tennis, central air, humidifier. Almost finished basement with 3 bedrooms, den in basement, 1½ baths, fireplace. Kitchen has all G.E. top line appliances. In popular Highland Lakes. Available June 1. Call after 6PM, 553-0633; 553-8240. Days, 592-2245

TROY-Northfield Hills 3 bedroom, 2½ baths, garage, fireplace, air, appliances. Clubhouse/pool. $650 month, June 15th. 641-8392, or 556-3945

WALK TO Downtown Birmingham. Charming 2 bedroom condo, 1½ bath, kitchen appliances. $375 per month plus security deposit. After 3PM. 332-3552

10 MILE - LAHSER
Two bedrooms, 2½ baths, living room, dining room, kitchen, breakfast nook, finished basement, laundry room, carport (1950 sq. ft.). Area for Adults & for Families with children or teenagers. Heat included, all appliances. No pets. From...$455.. 356-8844

413 Rental Agency

FREE LISTING Service to all area landlords. We screen all prospective tenants. AAA Home Rental. 588-6721. 381-9193

414 Florida Rentals

ABANDON YOUR HUNT

FLORIDA RENTALS
TENANTS & LANDLORDS

SHARE LISTINGS 642-1620
124 S. Woodward at Maple, Birm.

HOUSE FOR Rent or lease. Bradenton Florida, 10 minutes from Sarasota. Completely furnished, very clean, $400 per month. After 6 pm. 363-0152

TROPICAL luxury at low summer rates, new Key Largo condos. Sailing, boat launch, tennis, pool, sauna, diving, fishing, and more. Sleeps 6. $280 week. After 6. 642-2182

415 Halls For Rent

HALL FOR RENT
All Occasions
Post 474-8180

HALL for rent, all occasions, capacity 400. Reservations taken, package deals, air conditioned. Livonia-Redford area. 27531 Grand River. 478-8799

LIVONIA K OF C. Hall. Capacity 275. Ample parking, air conditioning. Rental for all occasions. 534-9036 or 464-0500

REDFORD JAYCEE Community Bldg, 15534 Beech Daly. Air conditioned. Weddings, Showers, Banquets, Etc. 531-9255 937-9624

416 Vacation Rentals

BESK CHALETS
BOYNE MOUNTAIN
VACATION HOME
Heated Pool - Golf
Horseback Riding - Boating
$25 GAS REBATE
CALL DAN:
464-9684 464-4260
OR MIKE:
756-5171

ABANDON YOUR HUNT

VACATION RENTALS
TENANTS & LANDLORDS
SHARE LISTING 642-1620

124 S. Woodward at Maple, Birm.

A-FRAME at Waters Edge on Lake near Cadillac. Dishwasher, fireplace, TV, etc. Optional Ski boat, sleeps 7. By week. 286-7119

BEAUTIFUL LAKE CHARLEVOIX
2 & 3 Bedroom frame cottages and log cabins. Located on the water's edge. These are ideal for the sporting family - with excellent swimming, fishing and boating. We are rustic yet modern in a peaceful and quiet surrounding. For further information call. 293-6844

ALPENA 3 bedroom cottage on Long Lake. 200' lake frontage, picture windows, screened porch, fireplace. Available June & July. $210. weekly. 517-471-2832

AN ATTRACTIVE new 4 bedroom, 2 bath, lakefront chalet near Gladwin available for rent boat included. Call evenings. 557-8546

Beautiful LEELANAU Penninsula
(Tip of the Little Finger)
within village of Northport and minutes from Sleeping Bear Dunes, nostalgic era cottage, stone fireplace, 3 screened porches, semi-secluded wooded area on Grand Traverse Bay. Sleeps 8. $275. weekly.

Also 1 bedroom, charming and cozy summer home, fireplace, 4 doors from above listing. $200. weekly. Call 313-546-3644 or 616-386-5462

BEAUTIFUL 2 bedroom cottage, sleeps 6, on private Van Etton Lake, Oscoda area. Completely furnished except linens. Boat, great fishing, sandy beach, close to golf course, Lake Huron and the Au Sable. New owner. $150 week. Call after 4 PM, 425-0785

BEST NORTHEAST area Otsego Lake. Large Lakefront lodge. Available Aug 15 til end of season. 5 minutes to Hidden Valley. Fully furnished, 7 bedrooms, large porch, living room with stone fireplace, furnace, dishwasher. Rental 2 weeks-$750, 4 weeks-$1400. Aluminum fishing boat and sailfish available. Help also available. Ask for Vicky at 883-1800

BOYNE COUNTRY. Completely furnished all electric 2 tier chalet, upper tier - 4 bedroom, 2 baths, kitchen, living room with fireplace. Lower tier - 3 bedrooms, 2 baths, kitchen, living room with fireplace. Tiers maybe interconnected if desired. Private 6 hole putting green, swimming, fishing, boating, golfing. 425-8933

BURT LAKE
Indian River Area. 2 bedroom log cabin, rowboat included. $175. per week. Call 665-4641

CAMP SITES, water and electric, quiet wooded on 550 acre lake. 1 hour away. Fishing, swimming, boating. Eves. 647-3719; Weekends 1-735-9854

CEDAR LANE RESORT - 6 miles S. of Mackinaw City, on U.S. 23 & Lake Huron, opening May 19 thru Oct. 14. Special low rates, clean double bed, $10 per night, also low rates on cottages & campsites. Call for reservations 255-1985 or 616-627-4810

COSY secluded lakefront log cabin on Pennisula of large Oakland County Lake. Swim, ski, fish. Safe beach. Weekly. 293-5548

COTTAGE FOR RENT, Sand Point, near Caseville, on Lake Huron, Michigan, will rent by week month or season. 517-373-1758

GAYLORD AREA
Summer home on beautiful secluded picture lake, sandy beach. Excellent swimming and fishing, horseback riding, golf courses and tennis nearby, - available most weeks beginning May 26th. 352-3578, 851-0745

GLEN LAKE, 4 bedroom cottage, including dock, excellent swimming for children, available June, July, $1,100 2 months. Call collect 813-366-7461

GRAND TRAVERSE BAY, 5 bedroom executive's home, 8 years old, completely and newly furnished, beach side with sun deck and beach patio, secluded, sharp, available June 9 to July 14 and Aug. 18 to Sept.1. 8 Miles N. of Elk Rapids. Photos available 851-8012

GRAND Traverse Bay, 8 miles N. of Elk Rapids, beautiful new Summer home, 3 bedroom plus loft, 2 baths, carpeted, 2 sun decks, sandy beach. Available weekly except for July. 464-8826

HARBOR SPRINGS
Spacious contemporary 3 bedroom home on Lake Michigan, pre season rates available. 1-987-6705

HILTON HEAD at Palmento Dunes on Fazio 18th Fairway, 2 bedrooms-den or 3 bedrooms, new villa, fully equipped, easy walk to golf, pool, tennis, ocean and Hyatt. No pets, weekly rates. Call weekdays. 649-1424

HILTON HEAD ISLAND
Palmetto Dunes. New 2 bedroom villa. Golf, free tennis, pool. No pets. 477-8237

INDIAN LAKE, UP. cottages on beach, modern, boats, screen porches, fireplaces, completely furnished, electric gas, heat and cooking, showers. Holiday Beach Resort, Post Office Box 212, Manistique, Mich. 49854
July booked solid.

INDIAN RIVER-fully furnished cottage with garage, located between Burt & Mullet Lakes. Summer weekly rentals available. 1-616-238-7586

LAKE CHARLEVOIX - Lakefront furnished cottage, sandy beach, swimming, fishing, boat included. Available June 16 on. 563-5407 or 565-1222

LAKE CHARLEVOIX - deluxe 3 bedroom 3 bath condo on lake. Pool, beach, boat docking. Available July 15th to August 18th. 661-0874

LAKE CHEMUNG-BRIGHTON, lot for rent, swimming in lake/pool, fishing-boating-tennis-etc. Trailer available. $65 week-$10 night. 453-3620

LAKE HURON - cottage, 2 bedroom $175/week, 3 bedroom with fireplace $225/week, sandy beach, furnished. Reservations. Collect 517-724-5355

LAKE HURON - OSCODA
4 bedroom family home, completely furnished. Beautiful sandy beach. $290 weekly. 477-5475

LEXINGTON, MICH. Comfortable 2 bedroom cottage. Private beach & drive. Boat included. 477-8326

LUCKY FOR YOU. Mullet Lake-Topinabee, executive summer home available Memorial Day weekend and all summer. $300. per week, $1100. per month, 2 week minimum. 5 bedroom lakefront. Excellent swimming, fishing & boating. 644-3532

ON LAKE Charlevoix, 2 bedroom cottage, fully furnished, $175 week, available May 15 to Sept. 15.459-1000 644-8088

OSCODA, Van Ettan Lake frontage, modern 2 bedroom, screened porch, boat, sleeps 6. $115. weekly. 893-2287

PORT AUSTIN. Sandy beach, 2 bedrooms, on Saginaw Bay. Next to park. Weekly rentals. Call for information. 981-1575

RELAX

In this beautiful 4 bedroom summer home on Lake Huron. Tree secluded and private, it offers swimming pool, tennis court and a quiet beach. Only 1½ hours from Detroit.
Call Jerry Frendt, representing:

Town & Country Realty at:
1-359-7353 Evenings 1-367-3332

RESERVATIONS now for vacation cabin Lakefront, boat included, 1 hour from home, by week or month, all sports 550 acre lake. Eves. 647-3719 or 1-735-9854

RUSSELL ISLAND Cottage, located on the north channel. For rent by month or season. 794-9515

RUSTIC log cabin on Lake Michigan. Cabin has stone fireplace & modern facilities with indoor plumbing. Sleeps 6-8, available mid June thru Labor Day. $175. weekly. 642-9574

SCHUSS MOUNTAIN Resort. 3 bedroom, 2 bath Chalet, sleeps 10. Golf, tennis, swimming. Boating and horseback nearby. Available weekly or monthly June, July, August. 363-2749

SUMMER COTTAGE - Harbor Springs - frontage Little Traverse Bay. 3 bedroom, fully equipped, $450 per week. Call after 5PM. MI-6-2562

SUPER SHARP 6 bedroom, 3 bath chalet, all conveniences on Kassuba Lake in Gaylord, Mich. $375 per week. After 5PM.. 642-9658

TORCH LAKE, cottage, 4 bedroom, fireplace, sandy beach, fishing boat, golf, tennis nearby. $325 week or monthly rates. 642-8457

TRAVERSE CITY on beautiful East Bay. Private secluded beach front, 2 bedroom cottage. Clean, carpeted, fireplace, breathtaking setting. Sleeps 6, no pets. Call for brochure, $275 weekly. 1-616-938-1740 or 1-616-938-2530

WALLOON LAKE AREA
Summer rental. Ranch home. 3 bedrooms, 2 baths, private lake access with boat dock. Call after 5 PM, Bloomfield Hills 647-3074 for details.

TRAVERSE - BOYNE COUNTRY
Some weeks still available, July & Aug. for this 2 bedroom lakefront home. State park, golf course within walking distance. Lovely sandy beach on spring fed lake. Ideal for family vacation. Completely furnished, fishing boat. $200 weekly. After 5PM 583-1955

WALLOON LAKE - 3 bedroom lakefront, sandy beach, boat, carpeting. For details write P.O. Box 428, Petoskey, Mi. 49770, or call 616-347-4597

YEAR'ROUND HOME on West Twin Lake, Lewiston, Michigan. Available for weekly, or monthly rental. All modern conveniences. Clear lake with sandy beach, fish or ski boat available. Gas available on premises. 647-8161 or 541-0602

418 Mobile Homes For Rent

A BEAUTIFUL 23ft. 1977 GMC Mini Motor Home, Air in Cab & Home, Tilt steering, Cruise Control, Automatic Transmission, 212 Volt Batteries, New Tires, 400 engine V-8, Regular gas. AM-FM radio, speakers throughout. 27,000 miles, all highway driving. Home Was never Rented. Can be seen at: 3816 Hilton Rd. Brighton. 1-229-7251 or 1-229-5964

BIG TREES MOBILE COURT
BAYVIEW 1974, 1 bedroom, furnished, air, shed, new defrost refrigerator. $4800. After 7PM 427-1496

MOBILE HOME with lake priveleges. 2 bedrooms, adult section. Appliances furnished. New carpeting. No pets. Call: 681-7614

TWO BEDROOMS, furnished. Employed elderly person or couple preferred. Deposit required. Reasonable. 842-7747

420 Rooms For Rent

FURNISHED ROOMS, also efficiencies available. Daily/weekly rates. Color TV, phones, daily maid service. Royal Motor Inn, 27751 Plymouth Rd. Livonia. 422-1911

LIVONIA
Basement For Rent
Unfurnished. Security Deposit
Call after 4PM.; 522-6074

LIVONIA, employed, responsible female preferred, private home, laundry & kitchen privileges, $35 per week. 464-7282

MATURE female or male for furnished room in basement. Cooking privileges. Non-smokers preferred. $50 weekly. Westland area. 425-4472

NEW SLEEPING room with bath, private drive & entrance. One adult only, security deposit required, Ann Arbor Rd.- Shelden area. Plymouth 453-1247

PLYMOUTH - N. MILL ST. Adults 25 & older. $25-$30 weekly plus deposit. Laundry facilities, parking. 453-6776. 397-3167

ROOM FOR RENT with bathroom and separate entrance. Livonia. Call after 5PM. 478-6540

SLEEPING ROOM for gentleman. After 6:00. 464-6179

TROY - lake privileges, 4 bedroom ranch, 2½ baths, family room. Large lot. $675, monthly. Call evenings or all day weekends. 864-3281

422 Commercial &d Industrial For Rent

ANN ARBOR

FOR LEASE - INDUSTRIAL BLD.
6000 to 24,000 SQ. FT.
Near I-94 & South State
$2.50 PER SQ. FT.
BRAUER REALTOR
769-6407

FENTON AREA. New Modern facility. Light Industrial. 3,000 - 18,000 sq. ft. available with offices. Next to freeways. Evenings 629-4996

KNOLLWOOD SHOPPING PLAZA. Maple & Inkster Roads, Bloomfield Township. Now leasing. Retail stores and/or Professional Offices. For more information call 474-9300, ask for Arlene.

RETAIL SPACE FOR LEASE - 4000 square feet. Fully carpeted & decorated, track lighting, In Bloomfield Hills Shopping Center. Call 335-5020

STORE FOR rent in shopping center on Orchard Lake Rd. Farmington 626-4610

1152 sq. feet commercial building on approximately ½ acre, located on Michigan Ave. at Beck Road. Here is your opportunity to have a Country Store. Many other uses possible. Asking $400 per month or will consider ½ of building for $200. Call 261-5080.

Thompson-
Brown

424 Office & Business Space

Farmington Hills
Air conditioned office 12 x 14 Ft. Unfurnished, carpeted, all utilites & janitorial services included. No lease. $175 per month.

J. Lee Hackett Co
478-0200

BEAUTIFUL OFFICE SPACE to rent, 1600 square feet. Lots of parking. 4 deluxe offices. Large reception area. New carpet, new paneling, air conditioned. 14 Mile and Coolidge area. Reasonable. Ask for Dave Orr 576-4000

BIRMINGHAM
Prestigious 700 E. Maple. High-rise Offices. All amenities included. Answering service & secretarial service available. Entire 4th floor with luxurious private office & bath. Also 1 room & smaller suites. 476-2591

BUCKINGHAM OFFICE PLAZA - Schoolcraft & Inkster, Livonia, 500 ft. for lease. Immediate occupancy. 559-1160

CANTON. Ford Rd. office space available. Ideal for accountant. In the same building with Real Estate, Insurance and Attorney offices. Call Mrs.Olson at 455-7790

CITY OF PLYMOUTH - secretarial service has small office for rent, 1 year lease, June 1 availability. $140 month. 459-5666

DEARBORN HTS
Ford Rd., Southfield Freeway area. 5 min. from Fairlane. 900 sq. ft. ground floor Medical office space. All utilities included
RIVER OAKS
OFFICE CENTER
728-4800

DELUXE OFFICES
700 sq. ft., 3 rooms, second floor. Troy. $425 per month including utilities. 588-4536

DOWNTOWN PLYMOUTH - approximatley 750 sq. ft. on 2nd floor. Newly remodeled & air conditioned. Walking distance to City Hall, Post Office & banks. 455-7373 453-0469

EXECUTIVE SUITES AVAILABLE
Includes spacious parking facilities. 1st. floor. Experienced Executive Secretaries, personalized phone answering, duplicating, Notary.
Harvard Suite
29350 Southfield Rd.
Suite 122
557-2757

FARMINGTON
HILLS
Unique Office Suites
PARK CENTRE
Middlebelt & Northwestern
626-8842

BEAUTY SHOP for rent
Downtown Birmingham
1200 sq. ft. $1000 per month.
646-7500

FRANKLIN VILLAGE
Office or business space in heart of Franklin. 2 blocks south of Cider Mill. 32751 Franklin Road. 851-9461 or 626-7210

IN PRIME
LIVONIA AREA
Approximately 150 sq. ft. with utilities and janitorial service included. Answering service is available. $150/month.
REAL ESTATE
NETWORK
O'Hara & Co. Realtors
464-0400
'SEE THE EXPERTS'

LARGE private office in Livonia, all utilities, convienent location. Approximately 14 Ft. X 26 Ft., $250 per month. Air conditioned. 453-3620

LIVONIA OFFICE SUITES
32900 Five Mile
425-5252

OFFICE SPACE in attractive Livonia professional building, 5 Mile-Inkster area. Call Mon. thru Thurs. afternoons 427-4540

OFFICE TO rent, utilities included. S. Main in Plymouth. 459-5870

OFFICE & WAREHOUSE, for sale or for rent. 2500 Sq. Ft. Carpeted and air conditioned. Corner 6 Mile - Brady 476-7697

PLUSH PRIVATE offices, secretarial staff in one of our prestigious suites. Most complete - worry free package anywhere. Executive Group Inc. B'Ham, D'Born, S'Field, Troy, 353-9767 649-6533

PLYMOUTH-Individual office suites in the Amelia Street Office Plaza. Prime location off Main Street. Reasonable. Up to 2700 sq. ft. 644-4814, 459-4200

PROFESSIONAL OFFICE building for sale or lease, 2000 sq ft. Large Attractive Offices, located in Suburban Redford Twp. Ideal for Attorneys. 255-4720

PROFESSIONAL CPA OFFICE SPACE in Southfield for sole practitioner. Shared receptionist, general office area & storage. Xerox, postage meter, library, typing & bookkeeping available. Call 559-6166

PRUDENTIAL TOWN CENTER, Tower II, in Southfield. 500 sq ft. available July 1, 1979 on flexible terms. Adjacent to CPA office, excellent location for CPA, Attorney or Tax Attorney. Possible sharing of tax library, Xerox, secretarial, etc. Call Mr. Eisenberg. 353-4490

REDFORD, Joy and Telegraph area, approximately 400 sq ft. Utilities included. 533-8800

ROCHESTER - desk space available in historic carriage house. Call during business hours. 652-1223

SUITE AVAILABLE - 3 rooms in Kim building, Redford area. Approx. 600 sq. ft., includes utilities, use of conference room, storage area and cleaning service. Price and terms negotiable. Call Dean 522-7100

428 Garages & Mini Storage

GARAGE FOR rent, 20 foot by 24 foot. $35 per month. Near Twelve Oaks Mall

STORAGE SPACE - in industrial area of Ferndale. Also 2 room suite and 1 small office available. All utilities included. 557-1925

TWO metal storage barns on acreage. 26X65. $350 each. 553-9043

430 Wanted To Rent

ALL AREA-APTS-HOUSES-FLATS
LANDLORDS
SINCERE
TENANTS LOOKING
No Obligation
SHARE LISTINGS 642-1620
124 S. Woodward at Maple, Birm.

MALE EXECUTIVE 50 wants to share living quarters in Farmington Hills 474-7200

NEAT, CLEAN working woman desires to rent room in your home. Days, 358-1800. Evenings, 421-6854

RESPONSIBLE congenial older professional man would like large room(ideally with kitchen privileges) in non smoking household with no pets. 642-0022

RESPONSIBLE COUPLE would like to sublet furnished, air conditioned apartment or home for July & August. Prefer Southfield, Oak Park, Birm. area. Call after 5 PM. 358-3460 or 355-0095

RESPONSIBLE Troy businessman, wife and college-age son would like to lease 3 or 4 bedroom house in Troy, Birmingham area effective June 15. Excellent references. Mr. Carlson, 643-0319

WANTED TO RENT. Furnished apartment - house, for Seminary student and wife, June- August. Plymouth-Canton area. 981-0499

432 Living Quarters To Share

ABANDON YOUR HUNT
SELECT PEOPLE
-SHARE YOUR HOME OR APT
-MOVE IN WITH SOMEONE
-Start A New Place To Share-
100's LISTED
387-F, Private living quarters in nice suburban home.
3753-F, Living quarters to share with all home priviledges in nice suburban area.
SHARE LISTINGS 642-1620
124 S. Woodward at Maple, Birm

BIRMINGHAM
Beautifully furnished apartment, includes everything, $400 per month. Call 644-8563

DESIRE mid age employed woman to share attractive new home near center of Birmingham with same. Non smoker preferred. 644-4320

FEMALE mid 20's, looking for same to share large 2 bedroom apt. in Oak Park. After 6PM. 967-2174 or 353-1638

FEMALE will share her large beautiful home in Troy with same, middle 20's, responsible, $240 month 644-2484

FEMALE wishes to share her Townhouse in Downtown Birmingham with same. $200 per month plus utilities. Call after 7 PM 644-4376

FEMALE 20-30 to share Birmingham Townhouse with same. $225 per month, ½ utilities, mid June. Call 7-11PM. 689-7424

NEAT RELIABLE girl preferred to share partially furnished house in Royal Oak. $200 month including utilities. Days 643-6620

NON-SMOKING Female share house, Redford, $125 month. Half utilities. Ask for Sandy before 3 PM weekdays, or anytime weekends. 533-9661

PROFESSIONAL woman, mid 30's, wishes to share lovely 2 bedroom apartment with pool in Westland-Livonia area. References please. Leave message or call after 8PM 453-2436

ROCHESTER - Female seeking second person to share townhouse. Career or student type preferred. 652-7328

SHARE townhouse, $150. Non smoker. Near St. Joseph Hospital, Pontiac. Leave message. 858-7203

STRAIGHT person seeking responsible professional to share home located in Farmington Hills. 553-7789

YOUNG, female, 18 to 30, wanted to share apartment, easy-going, liberal minded, call Kathy 8-10 AM only. 453-6776

436 House-Sitting Service

GOING ON VACATION? Let us house sit for you. Excellent care for plants, pets, etc. Young childless couple. References available. 453-4770

RELIABLE MARRIED couple available to house sit for summer months. References. 476-0264

400 Apartments To Rent

Shelby Oaks
■Completely Private Entrance
■Whirlpool Appliance
■Gas Heat
■Central Air Conditioning
■1½ Baths
■Swimming Pool
■Tennis Court
■Clubhouse
■Exercise Room
■Extra Storage Room in each Townhome
2 & 3 Bedroom Townhomes
From $310
Open: 11 am - 7 pm Weekdays; 12 pm - 6 pm Weekends
Country Living - City Style
Just north of M-59 on West Utica Road, between Mound & Ryan in Shelby Township
739-5610

PHASE III NOW OPEN!
green hill
A unique new apartment
park concept.
in Farmington Hills
OVER 70 ACRES OF PRIVATE PARKS, SPRING FED STREAMS & PONDS, BIKE, JOGGING & NATURE TRAILS, TENNIS COURTS, SWIMMING POOL, HUGE STORAGE AREAS.
• 1 & 2 Bedroom Apartments
• Spacious 2 Bedroom Townhouses with large family room, 3 levels, private entrance.
On 9 Mile Rd, 1½ Miles West of Farmington Rd, ½ Mile West of Drake Rd. Furnished Models Open Daily 10 a.m.-6 p.m.
• Phone 478-4664
John F. Uznis
builder/developer

We have BIG PLANS for you.
Amberwoods
2 & 3 Bedroom Townhomes
From: $265
●Private entrances
●All appliances
●Central air conditioning
●Gas heat
●1 1/2 baths
●Club house
●Swimming pool
Open daily 11 to 7, weekends 12 to 6!
942-0180
Eureka Rd. 1 1/2 miles West of Telegraph, between Beech-Daly and Inkster in Taylor.

NOW RENTING!

SENIOR CITIZENS!!!
LUXURY ADULT LIVING
ONE & TWO BEDROOM APARTMENTS WITH ALL THE LUXURY FEATURES YOU WOULD EXPECT TO FIND IN THIS PRIME LOCATION THAT OFFERS YOU SECURITY AND CONVENIENCE.
PRICED FROM
$285.00

HIGHLAND TOWERS
Located on Greenfield...just North of 10 Mile
Models Open Daily and Sunday
for rental information call
569-7077

FAIRMONT PARK
GRAND OPENING
A NEW LEVEL OF LUXURY IN RENTAL RESIDENCES COMES TO FARMINGTON
One bedroom and unique two bedroom, two bath terrace residences from $340.
Models open daily and weekends, 11am - 6pm.
Located at the corner of 9 Mile and Drake, in Farmington Hills. Phone: 474-2510
Sorry, no pets.

The Observer
Classified Want Ads
591-0900
Monday, May 21, 1979
master charge THE INTERBANK CARD
Your BANKAMERICARD welcome here

CLASSIFICATION INDEX

REAL ESTATE FOR SALE
302 Birmingham-Bloomfield
303 West Bloomfield
304 Farmington-Farmington Hills
305 Brighton-Hartland
306 Southfield-Lathrup
307 Milford-Highland
308 Rochester-Troy
309 Northville-Novi
310 Commerce-Union Lake
311 Homes For Sale-Oakland Cty
312 Livonia
314 Plymouth-Canton
316 Westland-Garden City
318 Redford
319 Homes For Sale-Wayne Cty
320 Other Suburban Homes For Sale
321 Real Estate Services
322 Condominimum For Sale
324 Co-ops For Sale
326 Duplexes For Sale
328 Townhouses For Sale
330 Apt. For Sale
332 Mobile Homes For Sale
334 Out Of Town Property
336 Florida Property For Sale
338 Lots & Acreage For Sale
340 Lake River Resort Property For Sale
342 Lakefront Property
344 Country Homes
346 Northern Property
348 Cemetery Lots
350 Farms For Sale
351 Business & Professional Bldgs For Sale
352 Commercial-Industrial
354 Income Property For Sale
356 Investment Property For Sale
358 Mortgages Land Contracts
360 Business Opportunities
361 Money To Loan
362 Real Estate Wanted
364 Listings Wanted
368 Real Estate To Exchange

REAL ESTATE FOR RENT
400 Apartments To Rent
401 Furniture Rental
402 Furnished Apartments To Rent
404 Houses To Rent
406 Furnished Houses To Rent
408 Duplexes To Rent
410 Flats To Rent
412 Townhouses-Condominiums To Rent
413 Rental Agency
414 Florida Rentals
415 Hall for Rent
416 Vacation Rentals
418 Mobile Homes To Rent
419 Mobile Home Space, To Rent
422 Commercial-Industrial To Rent
424 Office Business Space To Rent
426 Convalescent-Nursing Homes
428 Garages-Mini Storage To Rent
430 Wanted To Rent
432 Living Quarters To Share
434 Wanted To Rent-Resort Property
436 House Sitting Service

EMPLOYMENT, INSTRUCTION
500 Help Wanted
502 Help Wanted Dental-Medical
504 Help Wanted Office-Clerical
506 Help Wanted Sales
507 Help Wanted Part Time
508 Help Wanted Domestic
510 Help Wanted Couples
512 Situations Wanted-Female
514 Situations Wanted-Male
516 Situations Wanted-Male-Female
518 Education Instructions
520 Secretarial Business Services
522 Professional Services

NOTICES & SERVICES
600 Personals (your discretion)
602 Lost Found (By the word)
604 Announcements Notices
606 Legal Notices
607 Attorney Services
608 Transportation
610 Cards of Thanks
612 In Memoriam
614 Death Notices
618 Child Care
619 Summer Camps
622 Income Tax Insurance
626 Bingo
628 Entertainment

MERCHANDISE FOR SALE
Bus. 700 Auction Sales
Bus. 702 Antiques
703 Crafts
704 Rummage Sales
705 Wanted to buy
706 Appliances
708 Household Goods-Oakland Cty
709 Household Goods-Wayne Cty
710 Misc. For Sale-Oakland County
711 Misc. For Sale-Wayne County
712 Bicycles For Sale
713 Bicycle Repair
714 Business & Office Equipment
715 Equipment
715 Comm.-Ind. Equipment
716 Lawn, Garden & Farm Equipment
718 Building Materials
720 Farm Produce (Line)
721 Flowers & Plants (Business Line)
722 Hobbies-Coins, Stamps
724 Camera Supplies
726 Musical Instruments
728 TV, Stereo, Hi-Fi, Tape Decks
729 CB Radios (By Line of Business)
730 Sporting Goods
732 Wearing Apparel
734 Trade or Sell
736 Wanted To Buy
738 Household Pets
740 Pet Services (By Line)
744 Horses, Livestock Equipment

AUTOMOTIVE
800 Recreational Vehicles
802 Snowmobiles
804 Airplanes
806 Boats-Motors
807 Boat Parts & Service
808 Vehicle Boat Storage
810 Insurance, Motor
812 Motorcycles, Go-Karts, Mini-bike
813 Motorcycle Parts & Service
814 Campers-Motorhomes
816 Auto Trucks, Parts & Service
818 Auto Rentals, Leasing
819 Auto Financing
820 Autos Wanted
821 Junk Cars Wanted
822 Trucks for Sale
823 Vans
824 Sports Imported Cars
852 Classic Cars
854 American Motors
856 Buick
858 Cadillac
860 Chevrolet
862 Chrysler
864 Dodge
866 Ford
870 Jeep 4-Wheel Drive
872 Lincoln
874 Mercury
876 Oldsmobile
878 Plymouth
880 Pontiac
884 Volkswagen

BUSINESS DIRECTORY
3 Accounting Service
4 Advertising
5 Air Conditioning
6 Aluminum Cleaning
9 Aluminum Siding
12 Appliance Service
15 Asphalt
16 Asphalt Sealcoating
18 Auto & Truck Repair
21 Awnings
24 Basement Waterproofing
25 Bathtub Refinishing
26 Bicycle Maintenance
27 Brick, Block & Cement
29 Boat Docks
30 Bookkeeping Service
31 Building Inspection
33 Building Remodeling
36 Burglar Fire Alarm
39 Carpentry
42 Carpet Cleaning
45 Carpet Dyeing
48 Carpet Laying
51 Carpet Repair
52 Catering-Flowers
54 Ceiling Work
55 Chimney Cleaning
57 Christmas Trees
58 Clock Repair
59 Commercial Steam Cleaning
60 Consumer Services
61 Doors
62 Draperies
63 Dressmaking & Tailoring
64 Drainage Surface
66 Electrical
67 Electrolysis
69 Excavating
72 Fences
75 Fireplaces
78 Firewood
81 Floor Service
87 Floodlight
90 Furnace Repair
93 Furniture
96 Garages
97 Golf Club Repair
98 Greenhouses
99 Gutters
102 Handyman
105 Hauling
108 Heating
111 Home Safety
112 Humidifiers
114 Income Tax
115 Industrial Services
116 Insurance Photography
117 Insulation
120 Interior Decorating
123 Janitorial
126 Jewelry Repairs & Clocks
129 Landscaping
132 Lawn Mower Repair
135 Lawn Maintenance
138 Lawn Sprinkling
142 Linoleum
146 Lock Service
147 Medical
148 Maid Service
149 Mobile Home Service
150 Moving-Storage
155 Music Instruction
157 Musical Instrument Repair
158 New Home Services
165 Painting-Decorating
170 Patios
175 Pest Control
178 Photography
180 Piano Tuning
200 Plastering
215 Plumbing
220 Pools
221 Porcelain Refinishing
222 Printing
223 Recreational Vehicle Service
225 Refinishing
229 Refrigeration
233 Roofing
234 Saw Sharpening
235 Screen Repair
237 Septic Tanks
241 Sewer Cleaning
245 Sewing Machine Repair
249 Slipcovers
251 Mirrors
253 Snow Removal
254 Storm Doors
255 Stucco
257 Swimming Pools
261 Television-Radio-CB
265 Terraniums
269 Tile Work
273 Tree Service
275 Typing
276 Typewriter Repair
277 Upholstery
281 Vacuums
282 Vinyl Repair
283 Ventilation & Attic Fans
284 Wallpapering
285 Wall Washing
289 Water Softening
293 Welding
294 Well Drilling
297 Windows
298 Woodworking

500 Help Wanted

Attention

SPECIAL
Interviewing Center
IN SOUTHFIELD

To make it easier for you, KELLY GIRL is coming to your neighborhood. Our representative will be at the Southfield Holiday Inn on May 21st, from 9 to 5 PM., to interview for exciting temporary assignments. We offer:

TOP ASSIGNMENTS
TOP PAY RATE
PAID VACATIONS
BONUS REFERAL PLAN
MERIT RAISES

Stop in and discover the many advantages of working for KELLY.

KELLY SERVICES
HOLIDAY INN
26555 Telegraph
SOUTHFIELD

For additional information call LINDA at Kelly Services 424-9100

KELLY SERVICES
"The Kelly Girl People"
Equal Opportunity Employer M/F

CAMP STAFF
Enjoy a summer job with pay near Traverse City that has lifetime value, lots of recreation, room & board. Openings: Swimming, Canoeing (W.S.I. & S.L. required), Golf, Track & field, Arts & Crafts, Maint. or Kitchen Work. Give references when calling between 10AM-3PM, 616-322-4242, or write: Chippawa Trail Camp, Route 1, Rapid City, Mi. 49676. Dates of emp. 6-17 to 8-19.

500 Help Wanted

COOK
To be trained in all areas of the dietary department with advancement to supervisory position. Apply in person to Adminstrator
Middlebelt Nursing Center
14900 Middlebelt Rd., Livonia

HELP WANTED
10 PEOPLE
Needed to staff new company in Redford. $8 per hour. Must be neat, high school grad & willing to learn new trade. Call Personnel 11AM-5PM only.
537-1112
AIRE MASTER INDUSTRIES

500 Help Wanted

ACCOUNTS PAYABLE
★ ★ ★ ★

We need an ambitious person for Accounts Payable. Good personality and willingness to work overtime as required. We offer an excellent salary combined with a comprehensive benefit package. If your background includes Accounts Payable experience with EDP exposure and you want a challenging position with a growing corporation, please apply at:

The Observer & Eccentric Newspapers
36251 SCHOOLCRAFT, LIVONIA, MICHIGAN 48150
Equal Opportunity Employer

500 Help Wanted

SURFACE GRINDER HAND
Apprentice with 1½ years experience acceptable. Auto Parts Manuafacturer located in Redford. Liberal employee benefits. Apply immediately.
STAHL Mfg.
12282 Woodbine, Detroit

TOOL MAKERS
Active or retired. Part time also available with hours arranged. Overtime is also readily available if desired. Liberal employee benefits. Apply immediately.
S.M.C.
800 Junction, Plymouth

A BANK HIRING TRAINEES
Tellers to..$163wk.
Clerk Typist to..$198wk.
Stenos & Secy's to..$12,000
Many other positions available. Most Fees paid by Employer.
Employment Center Inc
569-1636

A BANK SECRETARY to $230 Fee Paid
Advance Employment Center 559-2710

A BANK TRAINEE to $163 Wk. Positions available for persons with good figure ability and available car. Employment Center. 569-1636

A BANK TYPIST to $190 Wk. Fee Paid
Advance Employment Center 559-2710

ACADEMIC LIBRARY HELP
Para Professional Duties; Circulation, Reserved Books, Processing, & Typing.
Call 591-1200, ext. 6.
Madonna College
Livonia
Equal Opportunity Employer M/F

A LAWN MAINTENANCE Crew wanted, full time, $3.50 hour. Livonia. 464-0832

500 Help Wanted

Job Hunting?
We have temporary assignments in the Plymouth Livonia area for PACKAGING & LIGHT ASSEMBLY. NO EXPERIENCE NECESSARY. Work close to home. BONUS & INCENTIVE PROGRAMS. Must be 18 or older with own transportation.

NO FEE — NO CONTRACT
LIVONIA 525-0330
FARMINGTON 478-8088
DEARBORN 565-8060

WITT
The Temporary help People

Machinists
PERMANENT EMPLOYMENT REPLACING RETIREES
BENCH HANDS $10.50 HR
GRINDER HANDS
LATHE HANDS
$10.00 HR

58 Hr. Week - BC/BS - Master Medical - Dental - 13 Pd. Holidays - Vacation Pay - Retirement Plan - C.O.L.A.
Apply in person.
Shield Tool & Eng
23261 FENKELL

NAILERS
SAW OPERATORS
GEN'L LABORERS
$3.25 per hour
apply at:
12900 Newburgh Road
Livonia, Michigan

AIRLINE TICKETING COURSE
See Education - Instruction Classification 518

A JOB AWAITS YOU. Interviewers needed to start immediately, full or part time. No experience necessary. No selling involved. Car necessary. Call 569-0444

500 Help Wanted

N.C. TRAINEE
Excellent opportunity for men & women in a growing company. Person will be trained to operate Numerically Controlled machines. $4.55 hourly minimum starting rate. Higher if you have machine shop experience in school or on the job. Benefits include fully paid Blue Cross, holidays & vacations.
Sevakis Industries
Redford
535-5150
Telegraph-Schoolcraft area

PHOTO LAB
Applications Being Accepted
ORDER WRITE-UP
PACKAGE DELIVERY
LAB TRAINEE
Call for appointment.
Ramshaw Photo
29299 Franklin Rd., Southfield
358-5110

PORTER
DIETARY
Position available full time for an individual willing to perform cleaning tasks in the dining and kitchen area. Will also be responsible for trash disposal. We will train if you are interested. Contact:
BOTSFORD General Hospital
(OSTEOPATHIC)
28050 Grand River, Farmington
476-7600

Property Manager
Schostak Bros. Co., Inc. is looking for a seasoned Property Manaager with a minimum of 4 to 5 years experience in the area of managing multi-family and office developments. Experience with subsidized senior citizen programs would be helpful. We are offering an excellent salary and benefit package for a person with proper qualifications and references. Resident managers and others without the proper experience need not apply. To apply contact DAVID HORTON at:
559-2000

AIR CONDITIONING INSTALLERS
Apply in person D & G Heating & Cooling, 19140 Farmington Rd., Livonia.

500 Help Wanted

Students & Teachers
Earn money this summer working for KELLY SERVICES. Many temporary assignments available close to home. NO EXPERIENCE NECESSARY for Light Industrial Work. Come and apply Monday thru Friday between 9 and 3 PM. at the nearest location.

29449 W. 6 Mile, Livonia
For Plymouth, Farmington & Novi area
522-4025
27631 John R, Madison Hts.
For Troy, Ferndale, Madison Hts., Royal Oak & Hazel Park area.
398-1420
2239 S. Telegraph, Bloomfield H.
For Pontiac area
642-9650

KELLY SERVICES
"The Kelly Girl People"
Equal Opportunity Employer M/F

Accepting applications for
GENERAL RESTAURANT WORK
SALAD GIRL, HOSTESS, SHORT ORDER COOK
Male or female
No experience necessary
Days & Nights
HERC'S RESTAURANT
36685 Plymouth Rd., Livonia
West of Wayne Rd.
425-1830

ACCOUNTANT - Southfield CPA firm has openings for entry level & experienced personnel. Must have degree in accounting, salary commensurate with experience & ability. Fringe benefits, send resume to: M.G. F. & L. PC., 18911 W. 10 Mile Rd. suite 201, Southfield, Mi. 48075

Accounts Payable
Construction Experience required. Computer experience desirable. This is a key position with a rapidly growing builder/developer of luxury homes. Excellent opportunity for advancement for an intelligent, highly motivated individual who is willing to commit themselves to the growth of our company as well as their own personal growth. Good salary and fringe benefits. Send resume, in confidence to Administrative Services, 3475 Lone Pine Road, W. Bloomfield, 48033.

ADMINISTRATIVE ASSISTANT
Detail conscious individual with good mathematical background for dynamic, fast growing investment firm. Southfield location, college degree preferred. Call Barbara L. after 3 PM. 353-9774

A LEGAL SECRETARY to $300 wk. Fee Paid
Advance Employment Center 559-2710

A LICENSED cosmetologist with clientele for Livonia salon, full or part time and nights. Call Candy. 427-4247

500 Help Wanted

A GREAT SUMMER JOB
COLLEGE STUDENTS, High School Seniors needed for summer day camp. General counselors, WSI's, arts & crafts specialists, sailing instructors, counselors for boys groups. Must live in Birmingham, West Bloomfield, Southfield, Oak Park or Farmington.
Willoway Day Camp
356-8123

ALL AROUND helper for summer. Hours to suit. Middlebelt - Six Mile area. Call 642-5353

ALTERATIONS SALES
Part time positions available for experienced sales person, alterations seamtress & shoe salesperson. A great opportunity to work for America's leader in special sizes. Fine working conditions. Free company benefits. Apply Mon., Wed., Fri. 9 AM - 5 PM.
LANEBRYANT, INC.
WESTLAND CENTER.
An Equal Opportunity Employer

An excellent opportunity for maintenance-oriented man or couple to work as assistant managers in apartment complex in Farmington Hills.
Necessary to have basic mechanical skills. No pets. Call Monday thru Friday 9am-5pm 851-0111

ANIMAL WARDEN for Southfield Twp. Animal Control Dept. Good driving record necessary. Call Township Office during office hours 9 to 5 PM. 647-1012

ANTIQUE Auto Restoration shop needs person for general clean up, errands, building maintenance & helper. 453-5309

APARTMENT-COMPLEX
MATURE MAINTENANCE COUPLE WANTED FOR LARGE APARTMENT COMPLEX. MAN FOR MAINTENANCE, WOMAN FOR CLEANING. GOOD PAY FOR RIGHT COUPLE PLUS APARTMENT, UTILITIES & MEDICAL BENEFITS
CALL MS JONES
852-4377

APARTMENT COMPLEX
MATURE PERSON WITH GOOD ABILITY TO MEET THE PUBLIC FOR BUSY RENTAL OFFICE IN LARGE APARTMENT COMPLEX. MUST BE ABLE TO WORK WEEKENDS.
CALL MS JONES
852-4377

AUTO GLASS INSTALLER wanted, full time, must be experienced, please call 644-4188

AUTO MECHANIC for auto service center in Livonia. Blue Cross, Blue Shield, Uniforms, Vacations. Experience necessary, certified preferred. 422-0320

AUTO MECHANIC. Full time permanent career position with Unity Auto Service Centers. All benefits including salary, commission and profit sharing. Ground floor opportunity for ambitious person. Call Mr. John Heric: 652-7444

500 Help Wanted

APPLICATIONS are now being taken for assembly work in air conditioned electronic plant in Novi. $3 an hour to start with automatic raises to $3.60 an hour during first 6 months. Holiday and vacation pay plus insurance and health benefits. Day shift. Must be willing to work overtime. Women preferred. Apply:
MULTI-ELMAC CO.
22700 Heslip Dr., Novi
(9 Mile & Novi Rd. area)
An Equal Opportunity Employer

APPLY NOW
Day and afternoon shifts
EXPANDING COMPANY NEEDS 200 UNSKILLED PEOPLE TO WORK THE DAY AND AFTERNOON SHIFTS, 40 HOURS PER WEEK. STARTING PAY IS $3.50 AN HOUR. GUARANTEED HOURLY INCREASES WHILE WORKING IN A CLEAN ENVIRONMENT IN SOME OF THE NEWEST SUBURBAN COMPANIES. WE WILL TRAIN. NO FEE. MALE/FEMALE
APPLY:
Somebody Sometime
TEMPORARY HELP
17322 Farmington Rd., Livonia
In Burton Executive Park
525-5170

APPOINTMENT SECRETARY
5-10PM, Mon thru Thurs. Weekends optional. Interactions Inc. 569-6222

APPRAISAL TRAINEE
National firm with offices in Troy, seeking full time career minded individual for our area. Complete training program while you earn. No experience necessary. For interview, call Earl Berrey, at 879-8565

APPRAISER with S.R.A. designation interested in association with active real estate office specializing in residential sales. Flexible program tailored to your needs for mutual benefit. Possible sharing of comparable data, multi-list computer, etc. U.N.R.A. and B.B.B.R. member.
Century 21
VINCENT N. LEE
EXECUTIVE TRANSFER SALES
626-3900

APPRENTICE TRAINEE
INDUSTRIAL MAINTENANCE ELECTRICIAN
Familiar with 220/440. Liberal employee benefits. Apply immediately.
S.M.C.
800 Junction, Plymouth

ARCHITECT
Design oriented office requires draftsman, job captain, designer & interior designer experienced in multi-family & commercial work. Norman H. Ziegelman Architect Inc. 647-5600

ARCHITECTURAL DRAFTING
Individual needed to prepare installation drawings for interior office partition system. Successful applicant will have good drawing, printing and math skills and be able to read architectural drawings. Two year college degree or equivalent work experience required. Submit resume to: Attn: Doug Montgomery, The E.S. Hauserman Co., 3000 Town Center, Suite 3010, Southfield, Mi. 48075.
An Equal Opportunity Employer

ARROWHEAD GOLF CLUB
Manager for Grill Room. Must have some experience. Apply in person only, after 1pm. 2797 Lapere Road, Pontiac.

ARTISTS - full or part time, experienced in water colors & acrylics. Call 645-1071

500 Help Wanted

AUTOMOTIVE PAINTER
Experienced. Unlimited earning potential. Needed immediately. 584-6080

AUTOMOTIVE PERSONNEL WANTED
Body and sheet metal. Skilled craftsman urgently needed in areas of metal straightening, fabrication and welding for antique and classic auto restoration. Excellent pay and benefits.
Classic Auto Restoration
Farmington. 477-4767

AUTO PORTER
2 porters needed. Must apply in person. TENNYSON CHEV., 32570 Plymouth Rd., Livonia.

AUTO SERVICE ADVISORS
Immediate opening. GM experience preferred. 5 day week, salary and commissions. Liberal benefits. Call Bill Peck 474-0500
ROGER PECK CHEVROLET
30250 Grand River, Farmington

AUTO TRIM MAN, experience preferred. Apply 8am-5pm. D S T Industries, 34364 Goddard Rd, Romulus 941-0300

BAKER & BAKERY HELPER
Four nights. Counter help. Saturday only. Ideal for students.
7 Mile-Farmington area
420-3026 477-7153

ASSEMBLER
To assemble and wire electronic instrument panels.
GSE Inc., 476-7887, Farmington Hills

ASSISTANT manager needed for retail drug store. Interesting and challenging opportunity for person willing to give a little extra. Send resume to, 25511 Southfield Rd, Southfield, Mich., 48075. Or phone 557-9287

ASSISTANT MANAGER
For Childrens Wear
Must have retailing experience. Apply at Youth Center Store, Tel-Twelve Mall. 353-1040

ASSISTANT MANAGER
Excellent opportunity for a career-minded aggressive individual. If you have a warm personality with enthusiasm and ambition, we know you have a management career with Showcase Cinemas. No experience necessary, will train. Guaranteed starting salary, paid vacations and benefits. For interview call after 11 AM 334-2994

ASST. MANAGER & CLERKS
America's largest and fastest growing convenience store chain is looking for a few good people who are looking for more than just a job. With over 7,000 stores worldwide, we can offer fast advancement, excellent benefits and a good starting salary based on experience. For more information, please contact the 7-Eleven store manager at 10 Mile & Meadowbrook, Novi; 585 Kennet Road, Pontiac; 24 Mile & Shelby, Utica; 17 Mile & John R, Troy; Van Dyke & Utica Road, Sterling Hgts.

ATTENTION SUMMER JOBS
Work available part time in our telephone sales department. Excellent pay, immediate openings. Call Mrs. Rajda from 3 to 8 PM at
533-5702
Redford Area

ATTENTION WOMEN
NATIONAL corporation is looking for 14 young women who are interested in a career opportunity with advancement to train in merchandising. No experience necessary. $1450 a month guarantee to start. Call Mon. and Tues. 9 a.m. to 3 pm. 861-5364

AUTO BODY MEN & PAINT PREP MEN
Days or Nights. 4 to 4½ day week. Must be capable of high volume, with quality work. Top pay with fringes. Ferndale
542-9707

AUTO CLEAN UP
Need experienced person for new car clean up. Must apply in person. See Ken Jobe. TENNYSON CHEV., 32570 Plymouth Rd., Livonia.

AUTO DEALER
MONEY TALKS
Are you the best GM technician around? You can make $700 to $1,000 per week, both trim & line technicians needed. Benefits include Blue Cross Blue Shield, dental, life, disability & tool insurance. Less than 3 years GM experience need not apply. Respond in person only to Al Merchant or Mike Dimone.
BOB SAKS OLDS (#1)
35300 GRAND RIVER
FARMINGTON HILLS

BEAUTICIAN as Manager. Mature with ability and desire to manage. Excellent opportunity at progressive full service salon. Livonia 273-0154

500 Help Wanted

PART TIME DRIVERS
We have Driver Independent Contracts open in Birmingham, West Bloomfield, Troy and Rochester, for men or women drivers. Must have truck, van or full size station wagon and be available on call for Monday and Thursday to drop off bundles of papers to Observer & Eccentric carriers.

Call the
Birmingham Observer & Eccentric
Circulation Department
644-1101

An Equal Opportunity Employer

500 Help Wanted

MILLING MACHINE OPERATORS
Prior experience on Bridgeport machines required.

MACHINISTS/ROUTINE
Set-up and operate. Prior machine shop experience required. Apply 9 a.m. to 3 p.m. weekdays.

ITT Industrial and Automation Systems
41225 Plymouth Road, Plymouth, Michigan
An Equal Opportunity Employer M/F

500 Help Wanted

numa·logic

SUPERVISOR•DRAFTING
DESIGN ENGINEERS
ELECTRONICS DRAFTSPERSONS

They said it couldn't be done . . . but Numa•Logic did it. The reliability, power and design of our new line of programmable controllers and industrial control systems have placed our division on an exciting and aggressive growth curve. We invite you to become a part of our future.

DESIGN ENGINEERS-ELECTRONICS-Openings exist at several levels for Engineers to do digital design in a hardware/software environment. A BS/MS EE and 2-5 years design experience is required. Should be familiar with current LSI and microprocessor technology as applied to real-time industrial control and I/O systems. Microprogramming experience desirable. The successful candidates will follow their design from prototype through the production phase while maintaining cost and schedule control.

SUPERVISOR-ELECTRONICS DRAFTING DEPARTMENT-The successful candidate will supervise ten electronics draftspersons in the layout and design of solid-state digital circuitry. Will be responsible for work scheduling, development of standards, and quality control of released documents. Will work closely with marketing, manufacturing and electronic laboratory people in maintaining effective product communications.

ELECTRONICS DRAFTSPERSONS-Openings exist at several levels for individuals experienced in drafting electronic schematics, parts layouts, wiring diagrams and sheet metal drawings. Requires a minimum of two years relevant experience.

A comprehensive range of personal benefit programs, competitive salaries commensurate with experience, and an opportunity for challenging professional and technical growth are a part of your Westinghouse Numa•Logic career.

Please send resume in confidence to:
Dennis Rakowski
Westinghouse Numa•Logic
P.O. Box 764
Madison Heights, Michigan 48071
An Equal Opportunity Employer M/F

500 Help Wanted

ELECTRICIAN MACHINE TOOL
At least 1 year experience in wiring machine tools, special equipment or control panels. Must know circuit-connect drawings and be able to work from electrical schematics. Prefer some test equipment experience.

TESTEK INC.
12271 Glove
Livonia
591-2271

CREDIT MANAGER
Tired of driving Downtown? Here is an opportunity for an individual with at least 3 years credit experience to join a food processor in Livonia. Also offers an opportunity to expand into other accounting functions.
If you have a BS Degree in Accounting, credit experience, and seek a permanent position with growth opportunity send resume with salary requirements to:

Corporate Personnel
26300 Northwestern Hwy.
Southfield, Mich. 48075
An Equal Opportunity Employer, M/F/C

ACCOUNTANT
A challenging opportunity exists for an Accountant to take charge of our payroll operation that is responsible for 5,000 employees. Responsibilities will cover all areas of payroll with heavy emphasis placed on the integration of various systems.
The ideal candidate should have several years Accounting experience with exposure to financial systems, EDP and payroll a plus. This is a growth position as our present payroll Manager has received a promotion into Accounting.
GUARDIAN INDUSTRIES is one of the nations leaders in the glass and photo finishing industries. We offer an excellent salary and a comprehensive employee benefit package. If you would like to be a part of our growth and have a career that is filled with challenges, and professional development, then call or send a resume in confidence to:

Robert Merrick
Professional Employment Manager
GUARDIAN INDUSTRIES
43043 W. 9 MILE RD.
NORTHVILLE, MICHIGAN, 48167
313-349-6700, EXT. 479
An Equal Opportunity Employer, M/F/C

Sales
SALES ENGINEER
We Offer: Salary, Incentive, Paid Expenses, Benefits, Plus...
We are a Minneapolis based, rapidly expanding medium sized company engaged in the design, manufacture and marketing of the State-of-the-Art testing systems. Our systems push, pull, twist, shock and shake things for a significant portion of the world wide market demanding advanced solutions in the field of mechanical testing. To qualify, you should have a degree in a technical discipline and experience in closed-loop control techniques. We have a comprehensive benefit program, plus excellent growth opportunity.
For immediate attention, please send your resume in complete confidence to:
Art Lawrence
MTS SYSTEMS CORP.
P. O. Box 604
Bloomfield Hills, Michigan 48013
An Affirmative Action Employer
MTS SYSTEMS CORPORATION

500 Help Wanted

YOUNG ADULTS
(16-23 years old)

Having trouble deciding on a career???
WE CAN HELP
Call today for a FREE Brochure
Metropolitan Counseling Center
31275 Northwestern #130
Farmington Hills, Mi. 48018
855-9770

500 Help Wanted

BANK CUSTODIAN
Immediate opening for full time custodian to maintain first & second floors of banks main office facilities. Some grounds keeping involved. Hours are Mon thru Fri, 3pm-11pm. One year custodial experience required. Premium rates, excellent fringe benefits & working conditions. APPLY AT:
PERSONNEL OFFICE
FIDELITY BANK
OF MICHIGAN
1040 E. MAPLE RD.
Maple at Adams Road
BIRMINGHAM, MI.
An Equal Opportunity Employer

BANK TRAINEE - $650. High school graduate with figure aptitude and some cashier experience for training program offering excellent advancement. Durham Employment. 569-1522

BEAUTICIAN
Experienced only. Full or part time. Westland area
261-2841

BEAUTICIANS. Excellent earning opportunity in contemporary high traffic shopping center salon. Artiste Wonderland. 427-1380

BEAUTICIAN
Training program in progressive salon. Livonia. 477-5540

BEAUTICIAN
with some following & experience. Inkster Rd.-Cherryhill Area
261-7420

BEAUTY OPERATOR
Wanted. 5 Mile - Middlebelt area
422-9592 or 336-2059

BECOME A vital link in a growing fashion chain. Store Managers and Ass't. Managers to become a vital link in an exciting fun-fashion environment. Consider Jean Nicole. We need Managers and Ass't. Managers immediately. We offer unlimited advancement opportunity, especially if you are able to relocate. Excellent starting salary, generous benefits, plus proven management training program. If you have a dynamic personality, drive, a flair for fashion, can motivate people and some college - or at least 2 years retail sales management background, call or write to arrange an appointment.
Jean Nicole, 636 Briarwood Circle,
Ann Arbor, Mich. 48104. 994-3513

BICYCLE MECHANIC wanted for full or part time work (experience preferred). Please call between 5PM-8PM. 353-8112

BRIDGEPORT MILLHAND

At least 5 years experience, benefits, overtime

JORGENSON TOOL CO.
12489 HARTEL, LIVONIA
525-0880

BRIDGEPORT OPERATORS, Lathe Hands. All benefits. Up to $12 per hour to start. 9175 General Court, Plymouth. 459-1919

BUILDER NEEDS experienced Maintenance Man in office. Various houses and buildings. 557-0770. Evenings 569-2758

BURGLAR ALARM repair man, experienced preferred, top pay. 4 day work week (40 hours). Call Earl Baker
Michigan Burglar Alarm Systems Inc.
933-4006

BUSINESS MANAGER
Needed for interior design business. A mature lady Business Manager. We will train if necessary. Please send a resume to P. O. Box 778, Observer & Eccentric Newspapers, 36251 Schoolcraft Rd., Livonia, Michigan 48150

CAREER OPPORTUNITY, full time for right person to train to wash walls, ceilings, clean carpets and furniture. Call: 345-4200

CAREER OPPORTUNITY with Livonia Credit Union. Full fringe benefits. Experience necessary, teller and/or bookkeeping. Call Mr. Borders 525-0700

CARE FOR LIVE tropical plants in commercial locations, some knowledge of plants helpful. Will train. Full or part time. Must have reliable auto. $3 per hour to start plus car allowance.
855-1335 or 855-1430

CARNIVAL- Small, neat appearing, needs summer help. $125. to $150 per week, take home. Wayne's Amusements. 455-1556

CARPENTER for display work, experience necessary, apply at Shaw & Slavsky Inc, 13821 Elmira, Detroit Mich. 834-3990

CARPENTERS HELPER - residential experience required. Must be reliable. Call between 6-8PM only. 559-5595

CARPET CLEANERS - wanted, experienced preferred but not necessary. Apply in person, applications will be accepted between 10-4. 25543 5 Mile Rd. (E. of Beech Daly). 537-6028

CARPET CLEANERS
Experience preferred but not necessary. Good pay & benefits. Will hire immediately. Apply Monday - Friday, 9 AM - 5 PM.
26721 PLYMOUTH RD.
937-3800

CASHIER- Experience preferred but not necessary. Please apply in person between 9am-3pm. Pine Lumber Co., 12234 Inkster Rd., Redford.

CASHIER SALES
National womens fashion shop, has positions in Westland, Livonia, Tel-Twelve, and other west suburban mall locations. Full time and part time, but not summer only. Must be over 17. Full benefits and discount. Call 358-3933.

CASHIERS - full or part time, excellent working conditions, many company paid benefits, Sherman Prescriptions, 3669 W. Maple, Birmingham. 647-4900

CASHIERS - LIVONIA AREA
Part Time. Experience preferred. Must be over 18.
464-1668

CASHIERS & stock Men wanted. Mornings, afternoons, some weekend hours. Must be 18 years old. Apply in person, Arbor Drugs, Middlebelt & Ann Arbor Trail.

CASHIERS
Total Petroleum, Inc. needs cashiers for its self-service store operations. Excellent wages and fringe benefits. Apply in person at: Total Station, Schoolcraft & Merriman Rds.

CASHIERS. Full or part time. Mature responsible people for positions at our 10 locations. Pleasant working conditions, good wages, hours and benefits. Apply in person Jax Kar Wash, Inc. 28845 Telegraph rd. just S. of 12 Mile, Southfield, Michigan

CASHIER wanted, over 18 preferred. Gulf Store. 120 W. Middlebelt, Garden City.

CASHIER- 18 or older, apply in person. Johns Shortstop, 34707 Grand River, Farmington, between 8 and 11am.

CHAUFFEUR DRIVER
A personal Chauffeur is needed on an on call basis for a retired Executive who lives in the Birmingham area. Applicants must have a good driving record and good personal references. To apply: Submit qualifications and salary expections to: P. O. Box 810, Observer & Eccentric Newspapers, 36251 Schoolcraft Rd., Livonia, Michigan 48150
Equal Opportunity Employer M/F/H

CHEMICAL Compounder, permanent full time position with a future, will train. Northville Labratories, 7 Mile at Rodgers, Northville.

CIGAR & COSMETIC CLERK
Full or part time, experience preferred. Excellent opportunity. Efros Pharmacy, West Bloomfield area. 626-3400
Southfield area 557-3400

CLARK Oil Co., needs service station attendants, full or part time, 18 or retirees preferred. 26618 Grand River, Redford (West of Beech Daly). 592-9075

"CLASS A" REPAIR-MAN needed. A fast growing Livonia based firm is interested in machine repairman with gear and bearing experience. Some electronics experience helpful but not necessary. Good starting pay and excellent benefits with opportunity to advance. Call Dave Brandon 10AM to 4PM. 591-3000

CLEANER and spotter, also wool finisher. Apply. After 1 PM., Burton Plaza Cleaners, 17170 Farmington corner 6 Mile.

CLEANING LADIES wanted to clean hallways and laundry rooms in apartment projects. Day work. Starting wages $3.25 per hour with regular increases. Steady year round work. Call Monday thru Friday, 8 AM to 4:30 PM. 427-4343

CLEANING PEOPLE
Men and women. Evenings, Livonia and Plymouth area. Prefer man and wife teams. Call: 522-7080

CLERK/CASHIER - 7-Eleven Food Store, midnights. $4.00 per hour. Prefer 21 or over. Apply at: 29318 Orchard Lake Rd., S. of 13 Mile Rd., Farmington Hills. 851-8913

CLERK for Drugstore, must have recent cash register experience. Typing helpful. Part time. Evenings. Over 21. Westland. 427-7882

CLERK, front desk, experience preferred. Please apply in person, Troy Hilton Inn, 1455 Stephenson Hwy at Maple Rd.

COLLEGE STUDENTS full or part time. Pass out catalogs. Pickup and deliver orders. $8 per hour average for Fuller Brush. Call between 9:30 and 10:30am, 5:30 to 6:30PM. 689-1381

COLLEGE STUDENTS
A few summer warehouse jobs available in Novi area. $4.10 per hour.
John Eckstrom, 349-7600

CONSTRUCTION LABORERS & DRIVERS
Hard & dirty work. Transportation needed. Some mechanical knowledge. Good pay and benefits. Call 355-0571

CONSTRUCTION COMPANY needs heavy equipment Mechanic.
525-3800

COOK
FULL TIME
Mature responsible individual with experience in volume food and specialized diets. Educational opportunities may be part of employment benefits. Contact Mrs. Matson, at the
University Convalescent
& Nursing Home
28550 5 Mile Road, Livonia

COLLEGE STUDENTS HIGH SCHOOL GRADS
General labor, factory workers, warehouseman, drivers, dishwashers, etc. Must be 18 & have transportation. Interviewing 9am-3pm
19500 Middlebelt, Suite 305
Livonia
478-1130
26075 Woodward, Suite 305
Huntington Woods
543-1080
MANPOWER
TEMPORARY SERVICES
An Equal Opportunity Employer

COMPUTER OPERATOR
Will train. Experienced with bookkeeping background for a property management company in Southfield. Benefits.
424-8335

COSMETICS
A new concept in direct sales geared to teaching you the cosmetic profession. Learn to be a skin care advisor and make-up stylist. Good commission and bonus. 643-0987, 352-3111

COSMETOLOGIST wanted. Full time position. Must have experience with precision haircutting, also permanents - coloring. 427-0850, 474-2120

COUNTER CLERK
Will train. For morning shift. Apply at Indian Village Cleaners, 15225 Farmington Rd. at 5 Mile or call 421-9662

COUNTER CLERK
No experience necessary. Will train. Paid Holiday and vacation. Union benefits. Starting wage, $3.01 hour.
JANET DAVIS CLEANERS
Maple at Lahser
647-3009

COUNTER GIRL
Mature person. Part-time, 12:30 to 5:30. Apply: Burton Plaza Cleaners
17170 Farmington corner Six Mile.

COUNTER HELP - part and full time, good pay. Southfield area. Call Sid or Pirre 352-7377

CUSTODIAL TYPE WORK, males preferred, days and nights, full time. Rochester & Southfield areas. Good opportunity for right person 751-4640

CUSTODIAN
Large Novi industrial plant needs reliable person for plant and office area. Some floor care experience helpful, early evening open. Good starting rate and benefits. Some overtime. Apply:
GUARDIAN PHOTO
43043 W. 9 Mile
Just E. of Novi Rd.

CUSTODIAN-WATCHMAN
Perfect job for retiree who wants to keeep active. Afternoon shift, benefits. Call business office; Detroit Country Day School, 646-7717

DELIVERY
Light package delivery work to our many customers in the metro area. Full time customer contact job driving a small van from our Oak Park location. Ideal for former waitresses, secretaries or anyone looking for an interesting new career. Salary plus incentive but you must be at least 22 yrs. old and have a good driving record. Call Dan Kowakski after 10am. 548-3203, ext. 56.

DELIVERY MAN and miscellaneous work. Southfield area. Afternoons only. Must have car. 424-8770

DELIVERY, PICKUP & LIGHT JANITORIAL work. Must have own car. Signals & Systems, 333 Park Street, Troy. Mr. Cluff 585-0600

DELIVERY STOCKMAN - must have own car, good driving record, over 18, full time, excellent working conditions, many company paid benefits. Sherman Prescriptions, 3669 W. Maple, Birmingham 647-4900

DESIGNERS-CHECKERS
Special machine experience, permanent. Excellent pay, full fringes. K.J. Law Engineers, 23660 Research Drive, Farmington Hills. 478-3150
An Equal Opportunity Employer

Customer Service

CUSTOMER SERVICE REPRESENTATIVE
Abitibi Corporation, a leading manufacturer of building products with corporate offices in Troy, has an immediate opening for a Customer Service Representative. Major responsibilities include processing customer orders and charges. A pleasant telephone manner, accuracy with numbers and the ability to think logically under pressure are important elements of this position.

Interested applicants should call:
Arlene Appleman
ABITIBI CORP.
3250 W. Big Beaver Rd.
Troy, Mich. 48084
649-3300

Equal Opportunity Employer M/F

CUSTOM FORMICA FURNITURE SHOP. Apprentice positions, days, Square Lake/Telegraph area. Call Mr. Bechtel or Mr. Walby 332-3660

DELIVER PIZZA for Dino's and earn $3 per hour plus 50 cents per delivery. Immediate opening, apply in person after 4PM, 28523 Five Mile Road.
522-0400

DELIVERY HELP wanted, own car, $2.65 an hour. 75 cents per delivery. Lorenzo's Pizzeria, 37464 5 Mile. After 4 PM 464-3100

DESIGNERS
CHECKERS
LAYOUT MEN
Experienced in special machines.
MACHINE ENGINEERING
Rochester Location.
652-1780

DESIGNERS-CHECKERS DETAILERS
Required by special automated welding machine design and build company relocating in northern suburbs. Full fringes, overtime, days. Persons interested in long term employment apply at:
Expert Automation Inc.
17144 Mt. Elliott
Detroit, Michigan, 48212,
891-4327
Or send resume: Att: Gait Barr, Chief Engineer.

DESK Clerk position available, full time and part time. All shifts available. Interested persons only apply. Red Roof Inn, 39700 Ann Arbor Rd., Plymouth, Mich.

DESK CLERK - young man, eves. & weekends, Racquetball Courts of Farmington, 474-1313

DETAIL
Part time clerical position available with American leader in special sizes. Excellent opportunity for sharp person, fine working conditions and free company benefits. Apply Monday, Wed., Friday, 9AM-5PM.
LANE BRYANT INC.
WESTLAND CENTER
An Equal Opportunity Employer

DIE MAKERS
DAY SHIFT
OVERTIME
EXCELLENT BENEFITS
TOP RATE
RICHARD TOOL & DIE
28662 Grand River Farmington

DIE MAKERS
Experienced, Troy area.
All benefits. 58 hour week.
649-1603

DIE MAKER TRAINEES
DIE MAKER HELPERS

SOME EXPERIENCE PREFERRED
DAY SHIFT
OVERTIME
EXCELLENT BENEFITS
RICHARD TOOL & DIE
28662 Grand River Farmington

DIETARY SUPERVISOR
Required qualified Dietary Supervisor in a Convalescent Residence. Part time weekends. 7 AM to 3 PM. Good salary and fringe benefits. An excellent position to the right person.
APPLY IN PERSON
GEORGIAN BLOOMFIELD
2975 Adams Rd. Cor. 16 Mile

DIRECTOR OF GRAPHIC ARTS
Plans, organizes and oversees all activities of the printing and indexing operation. Supervises set-up, press and bindery personnel.
Call Mr. Walker, 273-4610

DIRECTOR OF MICROGRAPHICS
Plans, organizes and oversees all activities of the Micrographic operation. Supervises filming, duplicating and processing personnel. Specializes in 16MM and 105 Fiche and film duplicating. Call Mr. Walker, 273-4610

DRAFTSMAN/FIELD REP
To work with landscape designer. Must have good line quality and lettering. 851-6444

DRILL PRESS OPERATOR
Full Benefits. Hytrol,
Garden City, 261-8030

Drill Press Operators
Experience required. Ability to read blue prints helpful. We will train for our products.

We have pleasant working conditions, excellent wages, full company benefits plus an incentive program. If interested contact:
Personnel Manager
W. E. Hennells Co.
50625 Cherry Hill Rd.
Canton, Mich. 48188
495-0000
An Equal Opportunity Employer

DRIVER for wholesale produce, Eastern Market. Steady employment.
Apply 9AM-12 noon
1301 Winder, Detroit.

DRIVER - Light delivery for manufacturer & distributor in Farmington area. Chauffeurs license required. Call Paul Dedenbach at 477-6706

DRIVER NEEDED for Weed Free Lawn Spraying Co. Insurance requires someone 25 or older with excellent driving record. 422-8023 or 525-0273

DRIVER/SALESMAN needed, excellent salary. Benefits include pension & health care. Must be dependable and responsible. Apply in person only between 10AM-Noon and 2-4PM at 23200 Fenkell, Detroit.

DRIVER/YARDMAN
Some heavy lifting
Full time. Oil experience a plus
Call 837-2530

DRY CLEANERS
Experienced or will Train
563-4808 326-9171

DRY CLEANERS, mature lady for part time work. Apply in person: Cambridge Laundry & Dry Cleaning, 27279 West Warren in Cambridge Shopping Center, Dearborn Heights.

DRY CLEANERS needs experienced counter girl. 477-8118

DRY CLEANING CLERKS
FARMINGTON AREA
IDEAL FOR STUDENTS
AND HOUSEWIVES
GOOD HOURS
GOOD PAY
CONTACT SHIRLEY
851-1164

ELECTRICIAN
Immediate opening on day shift for an experienced Industrial Electrician. Must be a graduate of an approved Apprentice Program or have 8 years verified experience. Apply to Personnel Dept.
COLT INDUSTRIES
HOLLEY CARBURETOR DIV
11955 E. 9 Mile Rd.
Warren, Mich.
Equal Opportunity Employer M/F

ELECTRONIC ENGINEER-Growing manufacturer of electronic devices and systems has an immediate opening for an electronics engineer to assume responsibilities of analog & digital circuit design. The successful candidate will have a minimum of 5 years experience in a shirt sleeve circuit design position. Signals & Systems, 333 Park St., Troy. Send resume to Mr. Rudolph. 585-0600

ELECTRONIC STORE TRAINEE
$13,500 - $25,000
GUARANTEED SALARY & BONUS
Call Mark or Dave
CALL
DAYS, NIGHTS
OR WEEKENDS
PERSONNEL RECRUITERS
358-3300

EMPLOYMENT COUNSELOR
A sales profile "People Ability" for a rewarding career opportunity with Snelling & Snelling, The World's Largest Employment Service. Maturity a must. Excellent training program. Salary and bonus. Troy location. Call Johanna Henderson. 649-5900.

EMPLOYMENT COUNSELOR
Join the World's Largest Personnel Agency, as a Sales Consultant. Full training, $15,000 average first year. Sales experience preferred.
Snelling & Snelling
478-3500

EMPLOYMENT DIRECTOR for YWCA Women's Center. Must be creative Westland resident, fulfill CETA reuirements. Some college plus experience in meeting the public & organization preferred. Send resume to Employment Director, 26279 Michigan Ave., Inkster, Mi. 48141

ENGINEERING LABORATORY TECHNICIAN
Mechanical & Hydraulic test lab requires technician with some experience in assembling components and testing. Some background with instrumentation is also desirable but we will train.
ACE CONTROLS, INC.
23435 INDUSTRIAL PARK DR.
FARMINGTON HILLS
476-0213

Engineer/Survey
Immediate openings for full time field engineering technicians and full time survey crew instrument persons for large local heavy and highway contractor. Experience required in construction surveying, particularly land balancing. Salary commensurate with experience. Contact Mr. James Miehlke at
348-2800
An Equal Opportunity Employer

EXECUTIVE DIRECTOR - part time position for Rouge River Water Shed Council. A self starter with good writing and organizational skills. Responsible for records, correspondence, public relations, light typing. Knowledge of local goverment, public speaking, natural resources helpful. Send resume to: Kenneth E. West, 201 S. Main St, Plymouth 48170. Filing deadline June 1st.

EXPERIENCED ASSISTANT Survey Crew Party Chief - capable of operating survey equipment related to layout of utilities and streets. Send resume or apply at: N.L.D.A., 107 S. Main St. Plymouth, Michigan 48170

EXPERIENCED CARPENTERS NEEDED. Must have own transportation. Troy-West Bloomfield area.
682-0435

EXPERIENCED CLEANING PERSON wanted for apartment complex in Westland, Mich. Call 721-2506

EXPERIENCED Carpenter or otherwise skilled craftman for office installation firm. Ability to develop staff. Good salary and opportunity to become part owner. Write: Box 812, Observer & Eccentric Newspapers, 36251 Schoolcraft Rd., Livonia, Michigan 48150

EXPERIENCED drapery salesperson, top salary for qualified person, Irving Kay Draperies, Birmingham 644-5280

EXPERIENCED FULL time cashier for lumber and hardware.
Timberlane Lumber Co
356-2400

EXPERIENCED FULL time counter sales for lumber and hardware
Timberlane Lumber Co
356-2400

EXPERIENCED mature help needed for Drug Store. Full & Part Time. Excellent pay for right person. Apply, Sentry Drugs, 18227 W. 10 Mile, Road, Southfield.

EXPERIENCED Maintenance man for apartment complex. Must know how to repair appliances, electrical and plumbing. Call Westland, 326-8270

EXPERIENCED PRINTER
AB Dick 360, good pay for willing worker. Long Lake and Telegraph area.
646-8250

EXPERIENCED SUPERVISOR for janitorial business. Possibility of operation manager if qualified.
Call Mr. Martin at 559-6070

EXPERIENCED SECRETARY
With advanced typing and shorthand skills. Good organizational skills and effective PR contact required.
Apply in person at
Personnel Office
MADONNA COLLEGE
36600 SCHOOLCRAFT
LIVONIA, MICHGIAN 48150
Equal Opportunity Employer M/F

EXPERIENCED SEAMTRESS
Bridal Shop
Livonia area 525-9430

EXPERIENCED SAWYERS
NEEDED FOR LARGE PLANT. STARTING PAY $3.50 HOUR. PLENTY OF OVERTIME. APPLY AT:
12900 NEWBURGH RD.
LIVONIA, MICHIGAN

EXPERIENCED yard man wanted full time for summer, Bloomfield Hills.
647-5770

EXTRA DOLLARS - evening work, part time office cleaning. Ladies & clean couples welcome, Troy, Farmington & Pontiac areas. Call between 10-3.
338-7721

FACTORY HELP wanted, no experience necessary, 18 or over. Apply in person Greis Bros. Corp. 4301 Lilley, Canton.

FACTORY SUMMER HELP
Southfield firm seeking male or female help.
CALL FOR APPOINTMENT
444-1078

FASHION
Men 5'9" or taller, women 5'2" or taller needed for Photographic, Runway, TV Advertising. Mademoiselle Agency
968-3232

FEMALES
Delivering & selling lawn chairs to office buildings in Southfield. 9:30AM-1:30PM, 5 days per week. Must be dependable & have car. Apply at: 25099 Telegraph Rd., Southfield 354-0121

FIELD SERVICE SUPERVISOR
Experienced N/C Supervisor to oversee & assist staff of Service Technicians or Machine Tool Distributor. Travel restricted to Michigan. Salary & fringes negotiable.

SERVICE ENGINEER
A Michigan Machine Tool Distributor needs experienced N/C Machine Tool Service Technicians to install & service same. Travel restricted to Michigan. Salary & fringes negotiable.

Send resume to:
Bill Dzyngel
Applied Mfg. Systems Inc.
351 Executive Drive
Troy, Mich. 48084
588-8160

FITTER/Seamstress. Full time. Only experienced professional need apply. Alvins's at Davidson's. Call Mrs. Zetye for appointment 644-7200

FITTERS & Welders for small international manufacturing company. Extensive overtime available. Plymouth area. Call Personnel Dept. 455-6000

FLOOR MANAGER TRAINEE
Seeking people with managment potential. Applicants must be at least 21 years old, some college preferred, capacity to direct and control daily store operations. Previous retail experience preferred. Will train the right person in all phases of store management. We offer a good starting wage with increase potential and promote within. Apply at: Arbor Drugs of Northville, 348-2010 or Arbor Drugs of Walled Lake 624-4555

FLOOR MANAGER TRAINEE
Seeking people with managment potential. Applicants must be at least 21 years old, some college preferred, capacity to direct and control daily store operations. Previous retail experience preferred. Will train the right person in all phases of store management. We offer a good starting wage with increase potential and promote within. Apply at: Arbor Drugs of Northville, 348-2010, or Arbor Drugs of Walled Lake 624-4555

FLUID POWER MANUFACTURER of hydraulic and pneumatic cylinders and valves has immediate opening for assembly shop manager. Must have good mechanical aptitude and experience in supervision. Excellent growth opportunity with a young company. Send resume to P. O. Box 2788, Livonia, Michigan, 48151, or call 261-7340

FOOD MANAGER TRAINEE
$15,000-$20,000
GUARANTEED SALARY & BONUS
Call Jim Or Doug
DAYS
NIGHTS
OR WEEKENDS
PERSONNEL RECRUITERS
358-3300

FOREMAN
Diversified machining background. First line supervisory experience in a union precision machine shop. A rewarding career opportunity with progressive aerospace manufacturer.
APPLY AT
BEAVER PRECISION PRODUCTS
1970 BIG BEAVER RD., TROY
Equal Opportunity Employer M/F

FOREMAN - midnights, mechanical background, 45 hrs. $13,500 to $14,500. Ray Greene Personnel 399-1426

FOREMAN - nights, machine shop, N/C machining centers. N/C Lathes, must know set up procedures, 5 night week. Full benefits including profit sharing, call or send resume to Galaxy Boring Co. 41150 Joy Rd. Plymouth, Mi. 48170.
459-5600

FOX PHOTO production, full or part time summer help needed. Apply 775 Davis St. Plymouth, 8:30 to 5 pm.
An Equal Opportunity Employer

FULLER BRUSH
has openings for full, part time. Call on established customers. Average $8. per hr. to start. For interview call Regional office for appt. 476-2534

FULL TIME help wanted for lighting showroom. Sales and Clerical. Call for an appointment at KE 7-6505

FULL time landscaping help needed. 18 or older preferred, own transportation. Hoskins Landscaping. 437-0438

FURNITURE FINISHER
Experienced, full time position. Company benefits. Call Mr. Neubacher for an appointment
483-4503
Smith Furniture Co.
15 S. Washington, Ypsilanti.

FURNITURE WAREHOUSE Helper, good pay, clean cut, 18 or over, general work. House of Maple, 32098 Plymouth Road, Livonia

GAS PUMPERS
No mechanical work, advancement possibilities, apply Tulsa Service Stations

7010 Middlebelt, Garden City
23433 Plymouth Rd. Redford Twp
29030 Michigan Ave. Inkster
27353 W. 8 Mile Rd. Redford

GENERAL ACCOUNTANT
Multi division operation of Fortune 200 corporation is establishing a General Accounting position at its division headquarters office. College degree required, and recent graduates or persons with 1-2 years experience should apply.

Position will afford applicants a challenging opportunity to gain good exposure to varied areas of Accounting and offers excellent growth potential in a dynamic high technology manufacturing company.

Submit resume of educational background and/ or working experience to:
WILSON
Engineering Division,
8630 North Wayne Rd.
Westland, Michigan, 48185.
An Equal Opportunity Employer

GENERAL Machine Shop Trainee, mechanical aptitude required, 2 years high school machine shop preferred. Full benefits, apply 12932 Farmington Rd.

GENERAL MANAGER TRAINEE
$15,000-$30,000
Guaranteed monthly salary range from $800 - $1600, plus monthly bonus. Average of $500-$1,000. Excellent benefits, on job training. Profit and stock sharing program. National NYSC Corporation, factory outlet, new locations under construction throughout the U.S. including Michigan. Call Kelly or Gary, days, nights, or weekends.
PERSONNEL RECRUITERS
358-3300

GENERAL OFFICE & DELIVERY Position available with major automotive supplier located in Troy. Opportunity for growth thru sales & engineering training. Must have good driving record and be available for full time employment. Salary $500 per month with full fringe benefit package. 643-0600

GLASS INSTALLER
Residential & Commercial
Seek to add to our staff an experienced Installer. Lucrative benefits and earning potential.
Plymouth Glass Co.
1382 S. Main St.
Plymouth 453-3434

GLAZER - experienced only in mirrors, tubs & insulated units. Birmingham area. Please call 644-4188

GOLF CAR mechanic for private club. Gasoline engine experience helpful but not necessary. 5 day week. Salary, hours, negotiable. Pay and fringes good. Ask for Bob Ross 644-2500

GOT A GENERATION GAP?
NOT SO with Lilley Chemical, who is now hiring Guys and Gals to venture into the new exciting paid training program. Qualifications: Must have enthusiastic and outgoing personality. Have openings from Sunny California, exciting New York area and fun for all Florida. For immediate openings, contact Miss Bernal, Mon. and Tues. only, 11AM-3PM, Red Roof Inn, I-75 and Rochester Rd., Troy.

GUARDS
$3.86 PER HR.
Detroit area openings, full time and part time, full union benefits. Must have car and telephone. Apply in person, Consolidated Security Services Corp., 3000 Prudential Town Center, Suite 690, Southfield. Located 10½ Mile and Evergreen Rd.
358-4880

HAIRDRESSERS
with experience for new salon in Canton. 981-2101

GREAT OPPORTUNITY for housewives & summer college students. Need 10 people to assist in the manufacture of vinyl products which includes sewing & material layout. Two day shifts available. 8-12, 12:30-4:30. Apply in person at 13550 Otterson Court, Livonia. South of Schoolcraft, east of Levan between 9AM-3PM. Starting pay, $3 per hour.

GREENHOUSE help wanted full time.
553-7082

GRINDER HANDS NEEDED
No experience necessary, will train men or women. Apply at: 22635 Heslip Dr., E. of Novi Rd., N. off 9 Mile Rd.

GRINDERS
ID. OD. SURFACE
TURRET LATHE HANDS
Trainees considered
RETOOL
MACHINE CO.
13640 Elmira
Plymouth, Schaefer area
834-6680

GROCERY STORE CASHIERS
Full time and part time
Apply at: 257 Ladd Rd.
Walled Lake

GROUNDS KEEPER - needed for large suburban apartment complex. Plenty of outside work. Must be reliable. Apply in person between 8 to 4 PM., Honeytree Apartments, Canton. Ask for Paul
455-2424

Grounds Keeper
Light maintenance of grounds for high rise apartment complex in Oak Park. Must be able to use power tools. Call
968-0202

Grounds Maintenance Utility
Outdoor work 5 days, salary open.
Bloomfield Open Hunt Club
405 East Long Lake Rd.
Bloomfield Hills 644-9412

GROUNDS MAN
Outside work, full time with benefits. Call business office. Detroit Country Day School. 646-7717

GROWING near westside manufacturer needs capable, advancement minded shipping personnel for hi-lo driving, stock handling, order filling and warehousing. Mr. Graham. 894-4800

GUARDS
INDUSTRIAL SECURITY
Full time
Work available in
Plymouth, Mich.
FORD MOTOR CO. &
MICH. BELL TELEPHONE
TOP UNION SCALE
& BENEFITS
Call Collect:
Contact Mr. Walters
255-2600
BONDED GUARD
SERVICES
17819 W. 7 Mile Rd., Detroit

HAIR DRESSER & SHAMPOO GIRL
- WANTED -
Southfield Area
557-0655 477-7234

HAIR DRESSING Assistant, licensed, wishing to further their education in all aspects of hairdressing. Phase 1 Hairdressers, Birmingham. 642-2882

HAIR STYLIST with full following for Southfield salon. Good commission. Group insurance available. 356-6010 or 453-7918

HARDINGE Chucker Operator on prescision machined parts. All fringe benefits.
Hytrol, Garden City 261-8030

HEAT TREAT helper. Southfield area
357-5232

HELP WANTED
Factory in Livonia looking for dependable, physical type labor. Steady work & Blue Cross. Apply at:
12801 Inkster Road

HELP WANTED - lawn sprinklers, Farmington area, call after 7 pm
477-2511

HELP WANTED. Full time, days or evenings, miscellaneous factory work. No experience necessary. Will train. Apply in person: 40100 Grand River, Novi

HIGH SCHOOL STUDENTS needed for work cleaning offices, pumping gas, etc. Apply in person Jax Kar Wash, 12 Mile and Telegraph

HI-LO DRIVER, experience preferred, $5 per hour to start. Detroit located chemical company. Ask for Richard Brownlie 894-4800

HIRING IMMEDIATELY
Valet parking attentants for Franklin Hills Country Club. Day and night shift, full and part time. Must be 18 years or older. Call for interview. Albertsons Parking Service. 626-3823

HOTEL HOUSEKEEPER and housemen needed. Part and full time. Apply Troy Hilton, 15 Mile and Stevenson Hwy. Between 9am and 3pm, Monday thru Friday. No telephone calls please. See Mrs Travis

HOUSEKEEPING Positions available. Part time & full time. Must work weekends. Apply in person. Red Roof Inn, 39700 Ann Arbor Rd., Plymouth, Mich.

HYDROTEL OPERATOR
Experienced Days
Southfield Area
356-7670

IMMEDIATE opening for a teller position with a chance to learn all phases of credit union business. Applications can be placed at the LOC Federal Credit Union, 23617 Liberty, Farmington.

IMMEDIATE OPENINGS. Tungsten Carbide Manufacturer has 2 openings for Surface Grinders, Furnace Packers, etc. Should have some shop experience but will train right person. Apply
Adamas Carbide, 31000 Industrial Rd., Livonia

INDUSTRIAL SALES REP
$20,000-$40,000
GUARANTEED
SALARY & BONUS
Call John. Days, nights or weekends.
PERSONNEL RECRUITERS
358-3300

INSTALLERS - SKILLED
Piece work.
Earn $450 per week.
Armorgard 934-5555

INTERIOR DESIGNER
Excellent opportunity to work with dynamic company specializing in Commercial and Institutional planning and design. Residential experience helpful. Pleasant working conditions under interesting surroundings. Salary and benefits open.
Contact Mr. Greenberg 559-7558

INVESTMENT REP TRAINEE
$15,000-$30,000
NYSE corporation, suburban branch. On the job training, 40 hour week. Guaranteed salary and bonus. Call days, nights, or weekends. Call Edna or Brian.
PERSONNEL RECRUITERS
358-3300

JANITOR - kitchen cleaning personnel for Farmington Hills restaurant, 6 nights, 10 PM. to 2 AM. 851-4094

JANITOR/PORTER
Full time. Days. Apply in person Mon. - Fri., 1 - 5 PM.
HINES PARK INN,
36655 Plymouth Rd.,
Livonia.

500 Help Wanted

CORPORATE OFFICE NEEDS A

MANAGER OF INTERNAL AUDITING
This position offers a chance to be associated with nationally recognized brand names and the opportunity to travel to our locations in the United States. Starting salary up to $28,000.

If you have experience in auditing for manufacturers, a BS Degree in Accounting and experience in supervision. Please send resume including current salary to:

Corporate Personnel Manager
P.O. Box 4771
Detroit, Michigan 48219
An Equal Opportunity Employer

DIETARY PERSONNEL
COOKS
ASS'T COOKS
Experienced or will train
Housewives encouraged
AVAILABLE
Flexible hours & weekends only.

DORVIN CONVALESCENT CENTER
29270 Morlock, Livonia
(On Middlebelt, one block South of 8 Mile)
476-0550
Come Join Our Team

NBD Has Opportunity for

SPECIAL POLICE OFFICER
If you're a U.S. citizen, have been a resident of Michigan for 6 months, have a valid driver's license and good driving record, you have made a good start towards qualifying for a security police position now available. Ideally, you have had some security police or related field experience, but not necessary.

You must be willing to work all shifts in the performance of the following duties:
- Maintain security precautions at all bank entrances and assigned areas.
- Perform guard duty, monitor alarms. Provide customer assistance as required. Patrol building after hours.
- Cover downtown area, picking up securities, valuable documents.

This position requires that you be able to secure a concealed weapons permit, also qualify with a handgun. You'll like the excellent compensation plan including generous benefits. If you feel qualified, apply in person Monday through Friday, 9 a.m. to 3 p.m. to arrange an interview.

NATIONAL BANK OF DETROIT
611 Woodward Ave.
Detroit, Michigan
NBD
An Equal Opportunity Employer M.F.
O&E

500 Help Wanted

MACHINE & FIXTURE BRIDGEPORT OPERATORS MACHINE ASSEMBLERS
- Full Time
- Part Time
- Retirees welcome

WELDUCTION INC.
8468 RONDA DR., CANTON
459-8350

TELLERS
PART TIME
NO SATURDAYS
Positions open in our branches located throughout NW Metropolitan area including: Oak Park, Southfield, Redford, Livonia, Farmington, and NW Detroit.

Must have good Math aptitude, 1 year prior cashier experience, and available transportation. Positions require 3 weeks training, 40 hours per week. Please apply at:

CITY NATIONAL BANK
Tues. May 22, 1979
Between 10 AM - 3 PM
8 Mile & Greenfield
21350 Greenfield
Oak Park, Mich. 48237
An Equal Opportunity Employer

TELLERS
FULL TIME AND PART TIME
Looking for an interesting career in banking? Detroit Bank & Trust has full time and part time openings for training at various branch offices.
Applicants must have
- Working experience
- Good math and communication skills
- Own transportation available daily

Part time working hours: Mon. and Fri., possible Sat. 8:30 A.M. till closing. Applicants must be available for 6 weeks of full time training.

Full time working hours: 5 day work week Mon. thru Sat. 8:30 A.M. till closing. Paid training, full fringe benefits, including dental plan.

Apply at our Downtown location
Mon. thru Fri. 9AM - 4 PM

211 West Fort Street
Detroit, Michigan

DETROIT BANK & TRUST
Equal opportunity employer, M/F/H

500 Help Wanted

ACCOUNTANT/JUNIOR
Accounting background through financial statements. Degree desired, but will consider current night school student. Some typing desired. Excellent salary and fringe benefits. Apply to:

Box: 814
c/o Observer & Eccentric Newspapers
36251 Schoolcraft
Livonia, MI 48152
Equal Opportunity Employer M/F

BEVERAGE MANAGEMENT INC.
This area's producer of 7-UP and other nationally known beverage products, has the following openings that need to be filled immediately:

TRUCK MECHANIC - Experience on heavy duty equipment a must.
HI-LO MECHANIC - Position requires at least 3 years experience.
VENDING PERSONNEL - 2 positions open for individuals with experience in the placement and maintenance of vending equipment.

All of the above positions offer a competitive wage and liberal benefit package. If you feel you have the qualifications which we seek, apply at our office located at:

12201 BEECH DALY RD.
DETROIT
An Equal Opportunity Employer

500 Help Wanted

CITY OF FARMINGTON HILLS
COMMUNITY SERVICE OFFICER
Assist Police Department Personnel with routine functions such as animal control, police and fire dispatching, traffic control, and maintenance of equipment. Rotating Shifts. Must possess a valid Michigan Drivers License with good driving record. Salary $9,000 per year.

FINANCE CLERK
High school graduate with the ability to use calculator, prefer cashier training. $155 per week.

Applicants for all Positions must be Farmington Hills Residents. Umemployed 10 of the last 12 weeks and within the lower living standards income level. Call Personnel Office for interview or more information.

474-6115
An Equal Opportunity Employer M/F

500 Help Wanted

INDUSTRIAL SALES
Warren Territory
Must have experience, $16,000 Min. Car furnished, expenses. Fully paid benefits including profit sharing. No Agency Fee.

SALES TRAINEE (Industrial)
Will start on inside sales, eventually leading to outside sales. 2 years college, GO GETTER, $12,000 min. Excellent future. Fully paid benefits including profit sharing. No Agency fee.

ORDER SUPERV. TROY
Experienced Motor Person, experienced in supervision, orders to customers, suppliers, follow up, Print approval etc. $16,000 absolute Min. full benefits. No Agency Fee.

ACCOUNTANTS
2 Yrs. experience General Accounting, double entree, 2 financial statements, General Ledger etc. Degree required. $18,000 Range. Paid benefits. No Agency Fee.

CLAIMS ADJUSTER
Auto & Home owners experience. Min. $15,000 range. Excellent fully paid benefits. No Agency Fee.

ACCOUNTING SUPERVISOR
SOUTHFIELD
Third party medical billing supervision experience. Excellent open salary, $15 - $20,000 range. Fully paid benefits. No Agency Fee

BOOKKEEPING AUDITOR
Southfield, 2 - 3 years experience with small CPA firm. Experience in write-up & some auditing. Fully paid benefits. No Agency Fee.

BUYER SUPERVISOR
Heavy experience in castings, screw machine products. Will manage small department. Looking for seasoned supervisor. $23,000 range. Fully paid benefits including dental. No Agency Fee.

PRODUCTION MATERIAL PLANNER
Heavy production control experience. $18,000 Min. range. Paid benefits. No Agency Fee.

COST ACOUNTANT MANUFACTURING
Excellent knowledge of Manufacturing methods. Good experiece in job cast systems. Must be self-starter. $18,000 Min. range. (BIRMINGHAM LOCATION.) Excellent benefit package. No Agency Fee.

ASPHALT ESTIMATOR
Will train young Engineer. $25,000 absolute Min. Paid benefits. No Agency Fee.

CONSTRUCTION ESTIMATOR
Farmington
Heavy commercial building experience. $30,000 Min. Benefits. No Agency Fee.

INTERNAL AUDITOR
SOUTHFIELD
2 - 3 years auditing experience preferred with one of the Big 8, degree in Accounting required. $15 - $20,000 range. Fully paid benefits. No Agency Fee.

UNDERWRITER
TRAINEE - TAYLOR
Clean shaven, excellent future. $650 per month, absolute min. Paid benefits. No Agency fee.

MAINTENANCE SUPERVISOR
Supervision of 14 employees. Handle outside contractors. Machine - electrical repair. Record keeping. Must have supervision experience. Salary open depending on experience. Full benefits. No Agency Fee.

STAMPING SUPERINTENDENT
Relocation to Saginaw area, heavy stamping supervision backgroung & related activities, $30,000 Range. Full benefits. No Agency Fee.

CONSTRUCTION
Sewer Superintendent
Relocation to Southern Illinois. Experience in open cut, Tunnel etc.. All relocation expenses paid by Company. $35,000 Range, benefits. No Agency Fee.

CONSTRUCTION
Job Forman
Pipe Layer
Heavy sewer & water experience $400-$700 per week range, paid benefits, No Agency Fee.

CONSTRUCTION
Pipe Layer
Sewer & water background, $400-$700 per week range, benefits. No Agency Fee.

BETTY HAMIL PERSONNEL
424-8470

INJECTION PRESS OPERATORS
HOPPER BOYS
Some experience required. Willing to learn.
Openings for day & afternoon shift.
Apply in person, between 9am-4pm.
Allmand Associates, Inc., 12001 Levan Road, Livonia.

INSTALLER, experienced in shower door & mirror installation. Livonia area, hours, 8-5. 474-5952

JANITOR
shop maintenance person. Day shift, good benefits, Richard Tool & Die 28682 Grand River Farmington

JANITORS
Men & Women with floor care experience. 4-5 hours nightly. Warren-Schaefer area. 341-0108

JANITORS NEEDED. 5¼ hrs. a night. 5 evenings per week. Between 8 and 9 Mile. 285-7585

JANITOR, with some maintenance experience, full time, fringe benefits, Bedford Villa Nursing Home, Southfield. 557-3333

JCPENNEY
NORTHLAND
Has openings for
Restaurant- Utility
Full time days
Short Order Cook
Experienced Waitresses
Full & Part Time
Custodians
Full & Part Time
Beauty Salon Operators
Stock Clerks
4 Hour Days
Security Officers
Full & Part Time
Switchboard Operators
Part Time
Certified Auto Mechanics
Air Conditioning preferred

Benefits include paid vacation, paid holidays. Discount on purchases. Profit sharing. Hospitalization & more.
Apply in person
JCPENNEY
Personnel Office
Northland Center Only
Monday thru Friday
9:30am-4pm
Saturday, 9:30am-1pm
Equal Opportunity Employer M/F

JEWELRY SALESPERSON
Applicant must have experience in selling fine jewelry. Position requires a mature person capable of working in a fast track hard work situation. 30 hours per week with some nights and weekends. References required.
MURRAY'S ACE HARDWARE
27207 PLYMOUTH RD.
Phone Frank Murray or Mary Pruss, 937-9240

J & J CATERING. Applications for kitchen help now being accepted. Mature women preferred. Middlebelt, Cherry Hill area. 326-9040

JOB SHOP
Excellent wages.
FORM GRINDERS &
MILLING MACHINE OPERATORS
Must make own setups and understand prints.
Apply at L.P.C.,
25907 Trowbridge, Inkster.

JOIN ME NOW
with a cosmetic line to help you come alive. Be a new you. Will train. Must be over 18.. 643-0987; 352-3111

500 Help Wanted

KEY PUNCH OPERATOR

MINIMUM 2 years experience. Southfield area. Day shift and some overtime. Full benefits and permanent full time position. Fee paid.
TRANS-WORLD PERSONNEL CORP.
352-3400

LANDSCAPE HELPERS dependable over 18, time and half over 40 hours. Call for appointment after 6PM. 477-9490

LANDSCAPER NEEDS
Foremen, salesmen, drivers, laborers, designers. Must be experienced. Call 9-5.
CRIMBOLI LANDSCAPE CONTRACTORS
422-2022

LANDSCAPING WORKERS, $4 per hr. Work in the Farmington, Bloomfield area. Must have own transportation. Call for interview. 474-7021

LATHE HAND
Experienced. Days.
Southfield Area
356-7670

LATHE HAND - minimum 2 years experience, must be dependable, full benefits, apply 12932 Farmington Rd.

LATHE MILL HAND
Top rates. Good benefits. Carbon Tool and Manufacturing, 12735 Inkster Road, Livonia.

Lathe Operators
Experience required. Ability to read blue prints helpful. We will train for our products.

We have pleasant working conditions, excellent wages and full company benefits plus an incentive program. If interested contact:
Personnel Manager
W. E. Hennells Co.
50625 Cherry Hill Rd.
Canton, Mich. 48188
495-0000
An Equal Opportunity Employer

LATHE (TURRET)
EXPERIENCED REQUIRED
W.M. ZIEGLER TOOL
SCHOOLCRAFT-EVERGREEN AREA
FOR APPT. 838-2360

LAWN MAINTENANCE - experienced in riding Yazoos or Howards, $4.25 hr. to start. Call between 8 am-4pm 261-2814

LAWN MAINTENANCE
18 years or older, $3.50 hr. to start. Call between 8 am- 4 pm. 261-2814

LAWN MAINTENANCE PEOPLE
Wanted to weed beds. Start immediately. Call 525-9290

LAWN MAINTENANCE LEADERS & Workers. Mechanically inclined & experience with machinery beneficial. Full Time, over 18, good pay. Call 525-9290

LAWN SPRINKLER foreman and experienced installers needed. 422-2022

LAWN SPRINKLER CO.
Experienced
Installers, Trainees & Laborors
Call for appointment. 478-7119

LAWN SPRINKLER INSTALLERS
Minimum 2 years experience.
Benefits.
643-8989

LIFEGUARDS-WESTLAND area, outdoor pool, $3.50 hr. to $4.50 hr. depending on experience. WSI preferred. 425-3090

LIGHT MANUFACTURER needs full time help. Call 9am-4:30pm. 280-0390

LOCKSMITH
Sales Help needed,
experience preferred,
call after 5PM, 557-0455

LUMBER & HARDWARE SALES. Full time, experienced preferred. Apply in person. Timberlane Lumber Co. 42780 W 10 Mile, Novi. 349-2300

MACHINE HAND with bridgeport and lathe experience. Here is an opportunity for the right man. Apply at:
31411 W. Eight Mile Rd., Livonia.

MACHINE MECHANIC - for fast growing light industrial operation. Including tablet machines, production fillers, conveyors & general plant equipment. Knowledge of mechanics, hydraulics, pneumatics, electrical circuits most helpful. Challenging opportunity with ample overtime. Livonia area. 591-0700

MACHINE operators, Both Male and Female. Experience not required. 12717 Marlin Dr, Redford. 538-1100

MACHINE OPERATORS and Material Handlers desired by custom vacuum form shop. Apply in person: Thermoplastics, Inc., 26488 Groesbeck, Warren.
An Equal Opportunity Employer

MACHINE REPAIR
Immediate opening on day shift for a Journeyman Machine Repairman. Must have experience in rebuilding small machines. Must be a graduate of an approved Apprentice Program or have 8 years verified experience. Apply to Personnel Dept.
COLT INDUSTRIES
HOLLEY CARBURETOR DIV
11955 E. 9 Mile
Warren, Mich.
Equal Opportunity Employer M/F

MACHINE SHOP - desires experienced and un-experienced operators, Triad Wire-Lox Company, 31746 W. 8 Mile, Farmington.

MACHINE SHOP help wanted, 34318 Glendale, Stark & Schoolcraft area. 261-2510

MACHINIST
Bridgeport Mill Operator, to make rubber and plastic molds. Excellent benefits. Apply at Exotic Rubber & Plastics, 23936 Industrial Park Drive, Farmington, Michigan.

MACHINIST TOOL MAKER
Foreman. Day or Night Shift. Wages commensurate with experience. 41270 Joy Rd., Plymouth. 459-1370

MACHINIST WITH EXPERIENCE in tool work. Farmington area. 474-0762

MAID
for high rise apartment complex in Southfield. Full time day work cleaning halls and apartments. Call before 5 PM, Monday thru Friday.
557-6116

MAIDS
Full time day work for high-rise apartment building in Oak Park. Call:
968-0202

MAIDS
Reliable, mature, only need apply.
Red Roof Inn
Grand River at 10 Mile

MAINTENANCE - General maintenance work, full time, for 124 room motel. Own tools preferred. Apply in person Hines Park Inn, 36655 Plymouth Rd. Livonia., Mon. - Fri., 1 - 5PM.

MAINTENANCE HELPER full time, for apt. complex, no experience necessary, 18 years or older, apply Apt. 27, 14170 Shadywood Dr. & Wilcox Rd. Plymouth, Mi. No phone calls please.

MAINTENANCE, Light office cleaning, ideal for ages 14-18yrs. Male or Female, with transportation, hours 5:30PM-8:30PM, Monday through Friday only. Northwestern-Lahser Area. Call before 3:30PM 464-2169

MAINTENANCE MEN - small presses and general machinery. Liberal employee benefits. Apply today: Stahl Mfg. Co., 12282 Woodbine, Detroit.

500 Help Wanted

MAINTENANCE MECHANIC
take charge of small company vehicles and equipment. Reply "Mechanic," P. O. Box 246, Novi, Michigan, 48050

MAINTENANCE MEN - Full time. Must be 18. Please call Wonderland Shopping Center. 522-4100

MAINTENANCE MAN wanted for apartment complex. Experience needed in air conditioning & mechanical. 851-4510

MAINTENANCE MACHINE REPAIR
Hydraulic and electrical experience required. Medium size firm located in the Livonia area. Union shop with good starting rate and excellent benefits. 464-0700

Maintenance Man
Experienced. Full time position. Apply Personnel Office, 8 AM-4:30 PM. Mon. thru Fri.
REDFORD
Community Hospital
25210 GRAND RIVER
At Beech Daly
An Equal Opportunity Employer

MAINTENANCE PERSON for large apartment development in Troy. Experience desirable, but not necessary. Call for appointment. 689-5070

MAINTENANCE PERSON to assist in all around maintenance for large apartment complex in Westland. Full time. Some experience helpful. 728-0630

MAINTENANCE PERSONNEL - person needed with qualifications in mechanical/electrical machine tool repair. Must be self starter with initiative & willing to work night shift if necessary. Good pay & benefit package. Galaxy Boring Co., 41150 Joy Rd. Plymouth. 459-5600

MAJOR carpet cleaner needs reliable help.
537-0027

MALE COUNSELORS for Christian Childrens Camp. Must be 18 years or older. Presbytery of Detroit, Rev. Donald MacPherson. 345-6550

MANAGEMENT OPPORTUNITY, no experience necessary, will train. Benefits. Apply at McDonald's, Middlebelt & Ford Rd., Garden City. 808 Rochester Rd., Rochester or Grosbeck & 15 Mile Rd., Mt. Clemens.

Management Opportunity
Immediate openings for career minded people who want to work in a fun filled atmosphere. If you have a warm personality with enthusiasm and ambition, we know you can have a management career with Elaine Powers Figure Salon. Background must include a college degree or proven success in management. Complete training by the worlds largest figure control system for women.
CALL FOR INTERVIEW
Livonia, Call Ruth 261-1563
Elaine Powers Figure Salon

MANAGER TRAINEE
Womens fashion chain would like to train aggressive person with retail experience or related education. You will develop to Store Manager. Fully paid benefits and discount. Call:
358-3933

Manager Trainee
Growing nationwide company looking for goal oriented people. Good pay, bonus and benefits. Relocation open. Apply in person:
MILO DISCOUNT
29457 W. 6 Mile, Livonia
522-6441

MANAGER TRAINEE
Need individual with executiv[e] [pote]ntial who is seeking management opportunity. Applicant selected will be trained for branch manager of large, growing consumer finance company. Aggressive, pleasing personality with ability to meet the public. Good starting salary and complete program of employee benefits. Regular salary increases. Advance according to your ability to absorb training and greater responsibility. Call M. Kuzeppa, Dial Finance, 272-3780
An Equal Opportunity Employer

MANAGER
Tuxedo rental shop, Farmington. Trainee accepted.
525-0020

MANAGER WANTED
For travel agency, 3 years minimum experience. Contact Habid between 9-11AM. 353-4750

MAN for shop cleanup and janitorial work. Full time. Southfield area. Phone 352-8688

MARKETING REP.-TRAINEE
$13,900-$25,000
GUARANTEED SALARY & BONUS
Call Gary or Kelly.
DAYS
NIGHTS
OR WEEKENDS
PERSONNEL RECRUITERS
358-3300

MATURE individual needed for night watchman position. Must be dependable. Full time position. Some janitorial duties. Apply in person at the Greenhouse, Monday thru Saturday, 8-5PM. Ask for Loraine. Bordines Better Blooms, 1835 S. Rochester Rd., Rochester. 2 miles N of M-59.

MATURE PERSON to do light general machine work. Woman preferred. Small shop, days. Redford Twp. Call after 9 AM. Hydronic Corporation. 533-9630

MATURE woman for service department, some typing, filing and phone work, Ferndale area. Call for appt. 398-8122

MATURE WOMAN preferred for veterinary hospital, part time, 8am-noon, 5 days. Call 9am-noon, Thurs & Fri. 721-2430

MATURE WOMEN - Bench work - no experience necessary. Good eyesight required. Full time. 22425 Heslip Dr., Novi. 349-4412

MATURE WOMEN
For Housekeeping Duties
Apply in person, 9-4 PM., Mon. - Fri., Westland Convalescent Center, 36137 W. Warren.

MATURE YOUNG MAN preferred to work for small company. Will train for assistant manager. Must be able to handle responsibility. Apply 26400 W 7 Mile, Redford Twp.

MEAT WRAPPER
Days. Apply Town Square Market, 25625 Joy Road, Dearborn Heights, near Beech Daly.

SEMI-TRAILER repair mechanics, experienced only. Good pay and benefits, extra attendance bonus. Please call 584-3700, ask for Bob or Paul.

MECHANIC
Light Trucks. At least 2 years experience. Apply 12-3, Penquin Ice Cream, 34025 Schoolcraft, Livonia.

MECHANICS
Full time.Apply at Anderson Vehicle Sales, 34600 W. 8 Mile Rd., Farmington Hills. 478-8200

MECHANIC WANTED
Midas Muffler
22849 Orchard Lake Rd.
Farmington
Apply in person or call
477-2443

MECHANIC. Some experience preferred. Light mechanical work on hi-los and trucks for Birmingham or Livonia Lumber Company. Teamsters Union wages and benefits. Call Cherie Ditto, Erb Lumber Company, 644-5300

MILLWRIGHT
Immediate opening for journeyman millwright on day shift. Must be familiar with all lathe equipment. Must be a graduate of an approved Apprentice Program or have 8 years verified experience. Apply to Personnel Dept.
COLT INDUSTRIES
HOLLEY CARBURETOR DIV
11955 E. 9 Mile Rd.
Warren, Mich.
Equal Opportunity Employer M/F

MORTGAGE SERVICING
Michigan Mortgage has openings in its Servicing Dept. Positions available include taxes, collections, cashiers, payoffs and assumptions. Interested applicants may call 968-1800, Ext. 204.

500 Help Wanted

MORTGAGE LOAN PROCESSOR
Manufactures Bank's North Mortgage Office, located in Troy has an immediate need for an experienced Residental Loan Processor. Two - three years experience in loan processing is required. Competitive salary, and good benefit package are offered. For further information call:
MANUFACTURERS BANK
PERSONNEL DEPARTMENT
222-4613
Equal Opportunity Employer M/F/H

MORTGAGE PROCESSOR
REAL ESTATE CLOSER
Interested in combining real estate sales and escrow closing. Looking for male or female experienced in closing real estate transactions. Previous banking or title extended escrow or related experience needed. Member of U.N.R.A. and B.B.B.R.
Century 21
VINCENT N. LEE
EXECUTIVE TRANSFER SALES
626-3900

MOTEL MAINTENANCE
Full Time. Apply in person
9 AM. - 3 PM., Mon. - Fri.,
Coach & Lantern, Motor Inn, 25255 Grand River, Redford.

MOTOWN AUTOMOTIVE
Warehouse help - Full Time.
EXPERIENCED
In some parts background 535-9494

NAILERS
SAW OPERATORS
GEN'L LABORERS
$3.25 per hour
Apply at:
12900 Newburgh, Livonia

NATIONWIDE PRINTER
The John H. Harland Co., nationwide printer of checks and bank documents has an opening for a proof reader. Excellent compensation and benefits. If you have a sound work history and experience in a job that required 50% or more reading, writing, or typing, we would like you to call Mary for an appointment Mon.-Fri. 8AM-5PM. 522-9268
An Equal Opportunity Employer

N/C LATHE LEADER- nights, must know N/C & manual lathe, be proficient at set up. Galaxy Boring Co. 41150 Joy, Plymouth, Mi. 459-5600

NEED pressmen, qualified on multi, Chief, A.M.2850, and A.M. 4975, with at least 1-2 years of working experience. Send resumes to: Robins Printing Co., 13305 Wayne Rd., Livonia, Mich. 48150.

NEED YARDHAND with mechanical experience. 729-9040 or 729-9041

NIGHT CLERK - Front desk and audit - hotel motel restaurant, PBX, 2-3 nights, 12-8 AM., some weekends, perfect for experienced retiree. Botsford Inn, Mrs Kaman 474-4800

NO EXPERIENCE NECESSARY
Local Southfield firm needs aggressive people to work part time. Hourly wage plus bonus to start. Students welcome. 5 PM to 9 PM. Mon. thru Thurs. 10 AM to 2 PM, Sat. Morning. For more info call after 1 PM 353-8202

NOW TAKING APPLICATIONS
For LIFE GUARDS
For large apartment complex. Apply at Muirwood Apartments, Drake & Grand River, Farmington Hills, 9-5.

OFFSET PRINTING FOREMAN; to handle national publisher's offset department, including quoting, color printing, plate making, stripping, bindery and mailing. No layoffs. Profit sharing -- Mr Scott, 477-6650

OVER 21 and free to travel under a year around contract in 48 states operation with North American Van Lines. Must own or be able to finance late model tractor. Experience preferred, will accept applicants without experience. Wife may travel with you. Excellent instant income. Call Art or Richard Abrams. 837-8581 or write
ABRAMS MOVING & STORAGE
13801 Schoolcraft
Detroit, Mich. 48227

PAINTERS AND WALL WASHERS
Male or Female
Preferably after 6 PM,
476-0012 981-0331

PANEL WIREMAN
Will Train
Benefits
525-2940

PARTS CLERK - large distributor of major corporation needs individual to work in parts department. Opportunity to advance. 522-5000

PART TIME - Evening Security Guard needed for summer months in large office building. Must be responsible, some experience helpful. Call 478-0606

PART TIME GARDENER
2 DAYS PER WEEK
Perfect for retiree. 14 Mile-Drake Rd. area of Farmington Hills. Must have own transportation. Planting, weeding, fertilizing, cleaning & general maintenance of lawn, garden & pool area of beautifully landscaped residence. No lawn cutting involved. Flexible hours. Call Carol for interview. 588-3900

PART TIME - No experience necessary. Prefer high school graduate. Must have mechanical ability. Precision Fabrication Co. 422-3130

PART TIME Optical help wanted, Garden City area. Minimum wage. Call Nona, 10AM-6PM. 595-6730

PART TIME TELLERS
SECURITY BANK OF NOVI
41325 TEN MILE RD., NOVI
Call For Appointment
478-4000
An Equal Opportunity Employer

PART-TIME UPHOLSTERER wanted. Own tools. Some in-home service. Novi area. 349-5824

PERMANENT part time, must have wholesale drug order board experience. No selling. Farmington area. Excellent pay. Reply in writing, Box 758, Observer & Eccentric Newspapers, 36251 Schoolcraft Rd., Livonia, Michigan 48150

PERSONS WANTED
National advertising company in Redford Twp. seeks 2 persons to maintain bulletin board displays in supermarkets throughout southern Michigan. Must be ambitious and aggressive, with knowledge of the Detroit area. Route service experience helpful but not necessary. Light warehouse work involved. To arrange an interview call Mr. Schlesinger at 537-6312

PEST CONTROL TRAINEE
$10,000 - $15,000
GUARANTEED SALARY & BONUS
Call Kelly or Gary
DAYS
NIGHTS
OR WEEKENDS
PERSONNEL RECRUITERS
358-3300

PET STORE - FULL TIME
Some knowledge helpful
Call between 10am-9pm.
261-8633

PHONE SALES
Interesting work in our Southfield area offices setting up accounts for a national concern. Must have a mature voice and enjoy working with people. For an interview appointment call Nancy after 10 am 399-2079

PHONE WORK - No selling. No exp. necessary. Top wages, flexible hours. Apply in person only, 20853 Farmington Rd., 2 blocks north of 8 Mile.
GENERAL DEVELOPMENT CORP. 478-1304

PHONE WORK. Interesting market research studies. No sales. Will train. 18 and older. Evenings & weekends. Weekend shift pays premimum. Farmington area. After 5PM 851-4635

PHOTO FINISHER. World Camera Photo Lab, 35555 Plymouth Rd., Livonia now accepting applications for full time 5-8 and 2820 printer operators. Apply in person between 10-12 or call 525-4114 for appointment. Ask for Bob.

500 Help Wanted

PHOTO LAB will train personnel for permanent jobs in several phases of photo finishing, day and night shifts available. Starting pay, $2.90 per hour, plus night shift premium, and excellent benefit program. Fast advancement. Steady work, no layoff. Apply in person at:
GUARDIAN PHOTO
43043 W. 9 MILE
NOVI
Just E. of Novi Rd.

PLANT LOVERS
Fast growing company has openings for manager trainee and plant demonstrator, complete training program, full or part time. 525-1212

PLASTIC INJECTION moulding machine operators. Taking applications for Afternoon & Midnight shifts. Apply at: 12700 Merriman, Livonia.

PLASTIC INJECTION Molding Machine Operators. Will train. Days-afternoons-midnights. Apply in person only, 8am-3pm, Monday thru Friday. Libralter Plastics, Inc., 24492 Indoplex Circle, Farmington Hills.

PLASTIC MOLDING MACHINE OPERATORS
Applications are being taken for all shifts. Apply at:
ROBIN PRODUCTS CO.
23717 Research Dr.
Farmington Hills.

POLLUTION CONTROLLERS
Needed immediately, no experience necessary, will train. Must be 18 yrs. or older, have auto. Willing to start immediately. $8.00 per hour. 525-5460

PORTER for luxury high-rise in Southfield. Must be bondable and have transportation. For interview call 559-2111

PORTER
Part Time
Openings in several stores for individuals to do light janitorial service & some stock work.

Interested applicants should be able to work 4 hours between 9:30am & 4:30pm.
Apply in person
TEL TWELVE STORE
Telegraph at 12 Mile

13 MILE STORE
Woodward at 13 Mile

7-GRAND STORE
7 Mile & Grand River

LINCOLN CENTER STORE
Greenfield at 10½ Mile Rd.

Winkelman's
An Equal Opportunity Employer

PORTER WANTED, Buick dealership. Willing to work & room for advancement. Southfield 353-1300

PRESS BRAKE OPERATOR
Wanted for day shift. Work in a progressive clean plant. Pay competitive depending on your qualifications. Good fringe benefits, paid medical, vacation and profit-sharing plan. Reply at:
30999 Industrial Rd., Livonia, Mich.

PRESS OPERATORS
No experience necessary, 2 shifts, full or part time. Apply at: Perfect Manufacturing, 1170 Souter, Troy. 583-9595

PRINTED circuit shop needs young man to train in manufacturing PC boards. Review of your progress and rate every 3 months the first year. Paid hospitalization, holiday pay and vacation. Apply at front door, 12090 Farmington Rd., Livonia, before 11:30AM and after 1:30PM.

PRODUCE CLERK
Days, apply Town Square Market, 25625 Joy Rd. near Beech Daly, Dearborn Hts.

PRODUCTION CONTROL MANAGER
5 years plus experience in Production Control and Scheduling. Would be managing 5 person department for a company with $15 to $18 Million per year sales.

Excellent working conditions and fringe benefit package including insurance package, tuition assistance, profit sharing, bonus and pension plan.

Please apply in person 1-3:30 PM Monday thru Friday at:
WHITLOCK, INC.
23231 Industrial Park Dr.
Farmington Hills, Mich.

PROGRAMMERS To 25K
COBOL
We have excellent opportunities for your 1 or more years experience in COBOL which offers variety and training in the latest state of the art techniques. Excellent salaries and benefits. Call for details.
Complete Computer Personnel
559-5140

PURCHASING-VENDER LIAISON-FIELD INSPECTOR (One Job)
With growing medium sized manufacturer of metal assemblies. Requirements are blueprint reading, shop experience, Minimum 5 years work experience, Well organized, common sense and good attitude. Industrial sales experience helpful. Good future and opportunities. Call weekdays 8am-5pm.
255-5390

Quality Control Manager
Progressive cold extrusion manufacturer has excellent opportunity for experienced Q.C. person. Good benefits. Salary commensurate with experience. Resume to or apply at:
9260 General Dr.
Plymouth, Mich. 48170

Quality Control Inspector
Must be experienced, able to read inspection instruments, blueprints & fill out inspection reports for medium sized manufacturer of cold extrusions. Good benefits.
9260 General Dr.
Plymouth, Mich. 48170

QUALITY CONTROL SUPERVISOR
Experienced in automotive final assembly. Western suburban location. Please send replies to PO Box #802, Observer & Eccentric Newspapers, 36251 Schoolcraft Rd., Livonia, Michigan 48150
An Equal Opportunity Employer

RECEPTIONIST, full time in progressive hair salon. Livonia. 477-5540

RENTAL AGENT for Southfield highrise. Public contact experience. Good salary and benefits. Ask for Mrs. Edwards. 569-7077

RENTAL AGENT
Position available at large, new, Farmington Hills complex. Basic office skills are necessary. Salary and medical insurance included. Experience preferred. 565-9850

RENTAL AGENT
Tired of Your Present Job?
Want a Challenging Career?
As A Rental Agent
Positions Open
In Taylor & Utica
Please Call
355-2402
An Equal Opportunity Employer

500 Help Wanted

RESPONSIBLE man to drive, hang drapes. Will train. Work references required. Full time. Apply 7-9AM, 18980 Schaefer, Detroit.

RESTAURANT MGR. TRAINEE
$14,000-$18,000
GUARANTEED SALARY & BONUS
Call Jim or Doug
CALL DAYS
NIGHTS
OR WEEKENDS
PERSONNEL RECRUITERS
358-3300

RETAIL office supply store - sales and stock, Southfield and Livonia area, experience preferred. Call Mr. Eisenberg. 525-8268

RETIRED MAN - wanted to repair vacuums, part time, $3 hr. 427-6226

RETIRED POLICEMAN for foot patrol at night for large apartment complexes in Canton/Westland area. Free 1 bedroom apartment for 72 hours per month of duty. 358-0455

RETIREE OR Youngman - 1 day week, yard work, our equipment. Bedford Square Apartments, Ford & Lilley Rds. 981-0033

RNS & LPNS
We are presently looking for a Charge Nurse on our Midnight shift. We want a Nurse who is confident in her nursing knowledge and leadership skills for this challenging position. Part time or full time, some flexible hours will be considered. Contact: Mrs. Donna Cormier, RN. 36137 W. Warren, Westland, 728-6100

ROCHESTER AREA DELIVERY BOY
Guaranteed Min., tips will more then cover gas, apply Nick's Pizza, Walton at Livernois, Rochester.

RUBBER MANUFACTURER has immediate openings for the following; press operators, mill operators, molders, trim girls, no experience necessary, will train, apply in person to Moldex Rubber Co. 23847 Industrial Park Dr. Farmington. Mr. Joe Smith.

SALES CLERK
Some experience preferred. Excellent salary and benefits. Good working conditions, full time. Call for interview,
SAV-ON DRUGS
In Birmingham
Mr. Uren, 626-2526

SALESLADY. Experienced in better sportswear. Full time. Benefits. Apply in person: Alvin's at Davidson's, 249 Pierce, Birmingham.

SANDERS
We are looking for individuals who enjoy working with the public, want to learn to prepare our Fountain Favorites and are available for day shift.
APPLY IN PERSON
9AM-11AM 3PM-5PM
KENDALLWOOD SHOP. CNTR.
12 Mile near Farmington
ASK FOR MANAGER
SANDERS
An Equal Opportunity Employer

SCREW MACHINE APPRENTICES & SET-UP MEN
For Acme-Gridley Machines. Excellent opportunity. Apply to today.
S.M.C.
800 Junction, Plymouth

SCREW MACHINE
SET/UP OPERATOR
Experienced on Davenports for new installation. Top wages and benefits including dental.
TROY ENGINEERING DIVISION
FEDERAL SCREW WORKS
1005 Troy Court
Troy, Michigan
Tel: 585-8737

SEAMSTRESS-TAILOR
Full or part time for men's and women's alterations. Plymouth area. Mr. Hurtik 455-2040

SECURITY GUARDS
Full & part time
Security Services
31171 W. 10 Mile
Farmington 476-4335

SECURITY GUARD - We need a few individuals who are looking for challenge in the security field for patrol at a large apartment complex. We need full time persons who preferably are experienced in security and resident relations. Neat in appearance, able to work afternoons or midnights and live near the Plymouth Canton area. $3.50 per hour plus insurance, uniform allowance, paid sick days and vacation and other benefits. Call DAN at 455-2424

SECURITY GUARD
Apartment complex needs experienced guard for night shift. Steady hours. Good pay and benefits. 643-6609

Security Guards
Needed immediately for Rochester area, part time. Experience preferred but not necessary, good working conditions. For interview call
642-0890

SECURITY OFFICER, full time, swing shift, experience preferred. Apply in person;
Kern Hospital, 21230 Dequindre, Warren. Monday thru Friday 9am - 5pm.

SECURITY PATROL DRIVERS
Full Time
Security Services
31171 W. 10 Mile
Farmington 476-4335

SENIOR CITIZEN
You're needed. Up to $200. per week, cashier type work, will train.
Phone 478-3651

TEAM CAPTAIN
MALE OR FEMALE
Growth necessitates additional management talent. Experience in assisting Sales Associates in the field plus in-office training needed.

This job could lead to sharing a percentage of the profits of the people on your team in an organized program as outlined through CENTURY 21 Real Estate Management Academy. 20 page management guideline explaining duties, responsibilities and compensation available. Interviews held in strict confidence. Member of U.N.R.A. and B.B.B.R.
Century 21
VINCENT N. LEE
EXECUTIVE TRANSFER SALES
626-3900

TECHNICIAN, electro-mechanical experience. Part time, full time, nights and weekends. Westside area. Ask for Mr. Lizut. 838-6980

TELEPHONE SOLICITORS
Part Time - Eves
MEN & WOMEN
Good Hourly Pay
Plus Incentive And
CASH BONUS PLAN

No Selling
Setting Up Appointments Only
Work in Southfield Office
For Intereview Call
ART MOORE 313-557-6677
An Equal Opportunity Employer

TELEPHONE WORK
New office located in Southfield. NO SELLING involved. $3.00 per hour plus commission plus bonus. 5 hour shift: 4-9PM. No weekends.
Call Ms. Zarembo, 1-7PM, 557-2850

Tool & Die Detailer
Basic drafting and math a must. Experience desired but will train right person. Full company benefits. Apply at:
9260 General Dr.
Plymouth, Mich. 48170

500 Help Wanted

SECURITY GUARDS
Immediate openings for full and part time guards in the Southfield & Farmington Hills area. Afternoon, midnight & weekend shifts available. Experience preferred but not necessary. For interview call 642-0890

SERVICE REPRESENTATIVE
To install and service equipment in the foundry. Requires knowledge in electrical and mechanical fields. Experience desired. Requires extensive travel. Submit resume including education, experience and salary history to: Dependable Fordath Incorporated, 39293 Plymouth Road, Livonia, Mi. 48150.

SERVICE STATION ATTENDANT
Full time, experienced. For Driveway Sales & Service. Birmingham. 647-0700

SERVICE STATION attendants, days, experienced, $3.50. per hour and commission. Miltz 9 Mile/Coolidge Standard Service, 22211 Coolidge, Oak Park.

SHAKLEE PRODUCTS
To Buy or Sell
Full or Part Time
For Info: 425-2468

SHAPER OPR.
SURFACE GRINDER HANDS
DTA MEMBER-Job shop experience, die detail & progressive dies. Long program. All fringe benefits including dental. Steady work.
WALING TOOL
23485 Industrial Pk.
Farmington Hills

SHIPPING DEPARTMENT
Small manufacturing plant, Livonia area, full time only need apply: All benefits, steady and overtime. Call between 8:30 - 3:30. Ask for Red. 591-1800

SHIPPING & RECEIVING
Reliable steady man only. Days & overtime.
Wyoming Machine & Ways,
25905 Glendale, Redford
537-0950

SHIPPING & RECEIVING person and general shop man needed. Must run production machinery and etc. Steady persons only. Apply at: 30999 Industrial Rd., Livonia, Mich.

SHOE STORE TRAINEE
$10,000 - $15,000
GUARANTEED SALARY & BONUS
Call Dan or Art
CALL DAYS
NIGHTS
& WEEKENDS
PERSONNEL RECRUITERS
358-3300

SPORTSWEAR MANAGER
Become and intregal part of contemporary fashion retailing at Albert's. We have an opportunity for a career oriented, motivated individual to fill the position of Sportswear Manager.
Good pay and company benefits. Excellent opportunity for advancement. Please apply in person.
ALBERT'S
LIVONIA MALL

STOCK BROKER TRAINEE
$15,000-$30,000
GUARANTEED SALARY & BONUS
CALL JIM OR DOUG
DAYS
NIGHTS
OR WEEKENDS
PERSONNEL RECRUITERS
358-3300

STRUCTURAL DESIGNER with shop detailing experience or structual detailer with design experience. Reply to Box 736, Observer & Eccentric Newspapers, 36251 Schoolcraft Rd., Livonia, Michigan 48150

STRUCTURAL STEEL layout and fitters. Experienced only. Top union wages. Complete benefits. 53 hour work week. Send resume to Box 748, Observer & Eccentric Newspapers, 36251 Schoolcraft Rd., Livonia, Michigan 48150

STUDENTS
Fuller Brush Company will hire 10 students part time now, full time this summer. Excellent earnings. Car necessary. For interview call Livonia office, 6-8PM only. Ask for Dave. 525-2832

SUMMER HELP, Westland area, apartment grounds maintenance. $3.50 per hour. 425-3090

SUMMER JOBS - manufacturing plant in Wayne has full time openings for laborers, & machine operators, must be 18, no experience necessary. 326-1602

SURFACE GRINDER - Experienced on carbide & HS forms, all benefits. Pension plan, Jeffries & Levan area. 591-1021

SURFACE GRINDER
Experienced. Form Grinding. Immediate opportunity in modern, air conditioned shop in Plymouth. 50 hour week. Excellent benefits, hourly rate open.
301 Industrial Dr.
455-1100

SURFACE GRINDER, experienced on form tools, end form, end dovetails. E. & K. Tool Company. 427-4850

SWIM INSTRUCTOR, WSI certified for Troy YMCA, summer swim program. July 9th through August 17th. 524-9170

TELLERS,
Part time Tellers' Positions available for suburban branches of Detroit area savings & loan. Applicants should have some cashier experience, light typing skills and good math ability. Public contact position requiring well groomed, personable applicants able to work flexible schedules including Saturdays! Own car.

Qualified applicants may complete applications at the Branch locations shown below, Monday through Saturday between 10AM-4PM. Only those seeking part time will be considered.

32800 Southfield, Birmingham
22180 Greenfield, Southfield
19830 W. 7 Mile, Detroit
13007 W. Warren, Dearborn
31550 Northwestern Hwy, Farm.Hills

METROPOLITAN
SAVINGS
ASSOCIATION

An Equal Opportunity Employer

TERMINAL & TWX operator, large distributor of major corporation needs individual to work in the order department. Opportunity to advance. 522-5000

TOOL & GAGE MAKER
EXPERIENCE NECESSARY
DEPENDABLE GAGE CO.
15321 W. 11 Mile
Oak Park
545-2100

TOOL MAKER
..to work on the development of experimental and proto type carburetion hardware and related components. Afternoon shift. Must be a graduate of an approved Apprentice Program or have 8 years verified experience. Apply to Personnel Dept.
COLT INDUSTRIES
HOLLEY CARBURETOR DIV
11955 E. 9 Mile
Warren, Mich.
Equal Opportunity Employer M/F

TOOL ROOM SUPERVISOR
For short run manufacturer of stamping & fabrication. Growing medium sized 11 year old company-permanent year around job with medical, life insurance and profit sharing. Want conscientious man with good tool & die experience, well organized, common sense and good attitude. Good future and opportunity. Weekdays, 8am-5pm. 255-5390

TYPESETTER
Full time, or part time experienced only, Compugraphic equipment. 837-7420

500 Help Wanted

SWIMMING POOL ATTENDANT
Farmington Hills Apt. complex needs young person to maintain swimming pool and grounds. Apply in person. Green Hill Apts., Rental Office, 9 Mile Road, 1½ miles West of Farmington Road - between 10 AM and 11:30 AM.

TRAINEES
for new real estate office. 6 positions open. For interview call
Norwood
No. 10, Inc. 459-2800

TRAINING CONSULTANT
Looking for an experienced male or female who wants to specialize in in-house training of new sales associates. Responsibilities would be attracting people to the real estate sales profession, getting them through the CENTURY 21 Pre-licensing Training Program, handling all orientation into 2 multi-list boards and office procedure for the first 6 months. Initial salary over-ride and percentage of trainee's pay as compensation. Proven results needed.
Century 21
VINCENT N. LEE
EXECUTIVE TRANSFER SALES
626-3900

TRIM-LINE
is now expanding their work in this area. We need industrious people to learn and perform auto body trim work.
549-6007, 532-4919

TRUCK DRIVER NEEDED
Monday thru Friday, 7am-3:30pm in Livonia area. Must be able to obtain chauffeur license. Experience in shipping & receiving helpful but not necessary. Responsible individual need only apply. Call Thursday-Friday-Monday 8am-3pm. 261-8230

TRUCK DRIVER
SEMI EXPERIENCE. DAY SHIFT. $5.25 AN HOUR. STEADY EMPLOYMENT.
425-2910

TWO young men to split firewood, full time or part time. Year round job. Have automatic log splitter. Westland area. 525-0273

UPHOLSTERER needed for inside shop. New furniture preparation, some repairs, call for appt. 398-8122

UPHOLSTERER. Full time, experience necessary. Serious inquiries only. Jim. 437-2838

WANTED - experienced or knowledgeable about contemporary table top and life style accessories. Flexible hours, must apply in person The Open Crate Applegate Sq. Southfield. 358-3565

WANTED
GATE ATTENDANT
FULL & PART TIME
FOR MUIRWOOD APT. COMPLEX
FARMINGTON HILLS
Apply at Gate
On Grand River
Between Drake Rd. & Halstead,
3PM-11 PM

WANTED mature person with iniative to learn office supply business, retail experience preferred, full time only, some evenings and weekends. Call 356-2000

WANTED: Shaper & Lathe Hand
3-5 years experience
Good pay & benefits.
425-4100

WAREHOURSE PERSON who seeks growth within company. Must have high school diploma, 2 full years work experience and good arithmetic skills. Full time only. Livonia. Fringe Benefits. 421-9300, ext.375

WAREHOUSE helper, full time, good benefits. Apply in person Sentry Drugs Warehouse, 7010 Metroplex, Romulus. 729-7700

WAREHOUSEMAN WANTED, full time, general duties, Apply in person Donald Mc Nabb Co. 22150 W. 8 Mile Rd. Southfield.

WAREHOUSEMAN
Full time. 6555 Orchard Lake Road, West Bloomfield. 626-5050

WAREHOUSE WORKER WANTED
Permanent position, full time. Starts at $3.50 per hour, plus Blue Cross. Apply in Person. Walter's Home Appliance, 39915 Mich. Ave., Canton Twp. Phone 728-9600

WEEKLY MAGAZINE requires permanent part time person to co-ordinate and assist in production of paste-ups, including proof-reading and typing. Mon. Tues. Wed., $4.50 per hour, additional work available. Send resume to Box 794, Observer & Eccentric Newspapers, 36251 Schoolcraft Rd., Livonia, Michigan 48150

WE HAVE OPENINGS in the drill press & assembly departments. Apply in person at 30365 W. 10 Mile Road, Farmington Hills.

WELDERS & APPENTICE
Welders, Hi-Lo Drivers also Spray Painter. For Small Welding Shop. W. Suburban Area. 422-2772

WIREMAN, experienced or trainee. Farmington area. Excellent working conditions and benefits. Call for appointment: 478-1182

WOMAN FOR DRY CLEANERS
afternoons. Must sew. Redford Twp. area. 537-1609

500 Help Wanted

Welders
Steel Fabricators
EXPERIENCED
For Industrial Furnaces.
Must be able to read Blueprints.
PAID HOSPITALIZATION
VACATIONS
DOW FURNACE CO.
12045 WOODBINE
(Plymouth Rd. - Telegraph area)
537-5500

WHITE CASTLE
Storeroom - Warehouse Worker. Variety of duties. Good pay, many fringe benefits. Farmington area. Appointment call
477-1450

WOMAN to clean halls at apartment complex, full time. 851-4510

YARD and Stock help wanted. Swimming pool company located in Livonia. Must be willing to work 6 - 7 days per week. 261-0721

YOUNG MAN preferred, for part time, must have car, assorted jobs, errands, etc. 9 Mile-Telegraph area. Call Gail for appt. 353-7604

YOUNG MAN. Good opporunity with small company in Oak Park. Shipping, receiving and general office work. Call: 548-2662

$$$$
TIRED OF THE SAME OLD MORNING ROUTINE?
We have positions available for early morning cleaning in 3 Twelve Oaks Mall stores. Choice of starting times are 5:30 AM, 6:00 AM OR 7:30 AM. We offer good wages and good working conditions. This is a great way to earn extra money and still have most of the day to yourself. There are a few afternoon and evenings positons available.
If interested please call:
KELLERMEYER
BUILDING SERVICES
559-1620

$140. PER WEEK
Guaranteed. Ice Cream St. Vending. Apply Penguin Ice Cream, 34025 Schoolcraft, Livonia. between 12-3.

50 TYPISTS NEEDED
We have many immediate temporary openings if you are an experienced typist (50WPM). Work as many days as you like, near your home. We pay top rates. Come in and see us.
Somebody Sometime
TEMPORARY HELP
16415 W 8 Mile Rd.,Detroit
272-8500

502 Help Wanted Dental-Medical

RN - LPN
PART TIME POSITIONS
Day or afternoon shift. Apply in person:
FRANKLIN MANOR
CONVALESCENT CENTER
26900 Franklin Rd., Southfield
352-7390

RN or LPN
AFTERNOON SHIFT
Pleasant working conditions. Apply in person: Middlebelt Nursing Center, 14900 Middlebelt Rd., Livonia.

AIDE - early developmental child care experience preferred. Outpatient clinic for disabled children, assist in patient care, light housekeeping, variety of other duties. Send resume and salary requirements to V. VanReenen, 5447 Woodward, Detroit, Mi. 48202.
An Equal Opportunity Employer

Medical Assistant
$700 Plus
PLACEMENT FEE PAID. Great job for experienced Assistant who likes patient contact!
COMPUTERIZED
PERSONNEL SERVICES, INC.
Merriman at 7 Mile
474-0740

BACTERIOLOGY ASSISTANT needed for evening culture processing. Private lab in Southfield. Call Dara Mon. - Fri. 9 AM - 3 PM. 557-8080

BILLING CLERK
Our Mid-Detroit hospital has an immediate opening for a full time Billing Clerk. Previous Medicare billing experience necessary. Must have typing and adding machine skills. We offer a starting salary of $5.99 per hour and a comprehensive fully paid fringe benefit program. Apply at the personnel department.
METROPOLITAN
HOSPITAL
1800 Tuxedo, Detroit
An Equal Opportunity Employer

502 Help Wanted Dental-Medical

REWARDING JOB OPPORTUNITIES
NURSE AIDES
Become a needed and special individual by working as a NURSES AIDE. Full and part time positions available with flexible schedules. Starting pay 30¢ over minimum wage.
APPLY IN PERSON
FRANKLIN MANOR
CONVALESCENT CENTER
26900 Franklin Rd., Southfield 48034

RN - LPNs
FULL or PART TIME
DAYS—AFTERNOON & MIDNIGHT SHIFT
Great salary and benefits. Educational benefits at local colleges and Universities of your choice. Shift Differential. Health Care package. Pension Fund, plus many other great benefits. Apply in person or call for appointment, Mr. Spiro.
427-8270
UNIVERSITY CONVALESCENT & NURSING HOME
28550 Five Mile, Livonia
(Located between Inkster and Middlebelt Roads)
An Equal Opportunity Employer M/F
A Health Savings Services Facility

502 Help Wanted Dental-Medical

BOOKKEEPER-OFFICE Manager, for busy Dental office-Detroit. Administrative ability with high degrees of maturity & responsibilities absolutely necessary. Excellent clerical skills required. Some dental experience & accounting background desired. Good opportunity for right person. Salary commensurate with credentials. 871-2144

CAMP NURSE for Christian Children's Camp. RN, LPN or Para Medic. Presbytery of Detroit Rev. Donald MacPherson. 345-6550

CAREER MINDED assistant needed for Southfield orthodontist, experienced preferred. Blue Cross and other fringes. 358-5120

CHAIRSIDE assistant for modern dental practice in Rochester area. Experience preferred, 4-5 day week. Good pay & benefits. Call 1-5PM. 651-8491

CLERICAL NURSING
Nursing Department secretary for modern suburban nursing home. Experience and knowledge of medical terminology helpful, not essential. No weekends, days only. Call for appointment Cambridge South, 18200 W. 13 Mile, Birmingham, 647-6500

DENTAL ASSISTANT
Experienced. Mature. 3 days. Schoolcraft - Telegraph area.
534-6680 532-6587

DENTAL Assistant/Receptionist
Orthodontic office, Troy-Sterling Hgts area. Experience preferred. Full time, Tues thru Sat. 879-7141 or 286-6270

DENTAL Assistant, full time, oral surgery office, Birmingham area. Dental background preferred. Call between 9AM-5PM, 647-7336

DENTAL Assistant/Receptionist
4 Days. Pleasent Working Conditions
Experience Preferred
538-2488

DENTAL ASSISTANT
Full time and part time. Chairside, typing and insurance. Friendly and pleasant. Modern office. Experienced preferred. Redford. 537-8063

DENTAL ASSISTANT
Experienced. Knowledge of insurance. Redford area. Ask for Joyce 531-1078

DENTAL ASSISTANT
Full time, experience preferred, pleasant surroundings. Telegraph-Michigan Ave. area. Please call 561-1260

DENTAL ASSISTANT. Experienced preferred or will train motivated individual. Salary commensurate with education and experience. 728-1730

DENTAL ASSISTANT
Needed 2 to 3 days per week. Job will include some front desk responsibilities, experience preferred. 459-5370

DENTAL ASSISTANT. Experience preferred. No eves. Own transportation. Southfield office. Must live in area. Call 10 to 5 pm. Weekdays. 557-0594

DENTAL ASSISTANT (Children's Dentistry). 4 handed dentistry in large modern office. Experienced, energetic, and cheerful person desired. Send resume to 2677 Elizabeth Lake Rd., Suite 101, Pontiac, Mich. 48054.

DENTAL HYGIENIST, Bloomfield Hills, 3½ to 4 days. 645-9797

Dental Hygienist
Hygienist needed, part time. General practice, no evenings or Saturdays.
Redford area.
Call 535-1198

DENTAL OFFICE manager familiar with insurance, mature, experienced. Redford area. 534-6680

DENTAL OFFICE needs chair-side assistant and a receptionist. Experience helpful, but not necessary. Livonia area. After 6PM. 353-4141

DENTAL OFFICE needs receptionist, good paying position, plus fringe benefits for bright, mature individual. Southfield area. 557-9674

DENTAL RECEPTIONIST ASSISTANT
Enthusiatic, personable individual. Excellent opportunity to work in congenial multi-staff office in Plymouth. Experience preferred. Diversified duties in a pleasant work enviorment. Salary commensurate with ability. Please send resume to Box 800, Observer & Eccentric Newspapers, 36251 Schoolcraft Rd., Livonia, Michigan 48150

DIETARY AIDE
Immediate opening, full time, 6 AM-2:30 PM. Experience desirable. Contact Mrs. DeMarco. 531-6200 ext. 415 between 10 AM-2 PM.

REDFORD
Community Hospital
An Equal Opportunity Employer

DIETARY AIDES - Full and part time 6 AM - 2 PM. and 2:30 PM - 8 PM. Apply in person, 9 AM - 4 PM. Westland Convalescent Center, 36137 West Warren.

DIRECTOR and NURSING SUPERVISOR
Kelly Health Care, a National Nursing Service, seeks 2 RN's to head their Oak Park branch as Director and Nursing Supervisor. These individuals must have an outgoing personality with a background in public relations. An asset would be solid experience in public health or hospital-nursing home administration. Current nursing experience, up to date medical knowledge and previous teaching experience would be beneficial.
Applicants must have the desire to go beyond excellence to bring our clients the best nursing, in staffing and in home care.
For a satisfying and rewarding career join our dedicated team.
Send resume to William Jackson or call for an appointment.
KELLY HEALTH CARE
21700 Greenfield Rd. Su.277
Oak Park, Michigan, 48237
968-3630
An Equal Opportunity Employer

EXPERIENCED BOOKKEEPER - office manager for dental office. Full charge, reference necessary for position to begin July 2nd, 1979. 562-1227

EXPERIENCED INSURANCE
& General reception work in Optometric office, Part time, Livonia area. 261-3220

Experienced Medical Receptionist
Pleasant, capable, alert, responsible person. Knowledge of insurance desirable. Pleasant working conditions and fringe benefits. Salary commensurate with ability and experience. Send Resume to Box 670, Observer & Eccentric Newspapers, 36251 Schoolcraft Rd., Livonia, Michigan 48150

EXPERIENCED MEDICAL Receptionist with knowledge of pegboard, Blue Cross forms, making appointments, etc. for busy front desk. 557-3457

EXPERIENCED MEDICAL Assistant
Full time afternoons. Must have knowledge of VP, EKG, and X-Rays. A challenging position in an expanding emergency department. Good pay, plus benefits, to right person. Ask for Dee. 591-0440

FULL TIME Receptionist for psychiatric clinic in Southfield. Over 25. Previous experience preferred in typing & extensive phone work. 358-5044

HOUSEKEEPERS, experience not necessary, be paid while you train. Mature, responsible applicants desired. Apply Hendry Convalescent Center, 105 Haggerty Rd. Plymouth. 455-0510

HYGIENIST-IF you would like to work in a pleasant office in Livonia 3 or 4 days a week, no Fri. or Sat. and have experience, please call Mary. 474-0100

INSURANCE SECRETARY for progressive holistic dental practice in Birmingham. Experienced, poised, intelligent girl needed to join a hard working happy team. 647-7550

LIVE-INS-COMPANIONS
PUT a ray of sunshine in your life, a smile on someone's face, and know you're appreciated! Serve with the Personalized Home Care People.
QUALITY CARE
643-0311 274-2309

LPN's, $45. per day. Full time day position available, part time afternoon position available. Excellent benefits. Contact Ms. Harris at Prentis Manor, Jewish Home for the Aged, 352-2336

MEDICAL RECEPTIONIST
PLACEMENT FEE PAID. Friendly Specialist needs your front desk experience and outgoing personality for busy office! Great location.
COMPUTERIZED PERSONNEL SERVICES, INC.
Merriman at 7 Mile
474-0740

MEDICAL ASSISTANT
Ophthalmologist office seeks capable and responsible person. Experience desirable but not necessary, fringe benefits. Send replies to Box 766, Observer & Eccentric Newspapers, 36251 Schoolcraft Rd., Livonia, Michigan 48150

MEDICAL ASSISTANT needed Must be able to do simple X-ray, EKG, Venapuncture, IV and IM injection, simple physical therapy. Should be willing to learn nutrition, preventive medicine. Busy interesting practice in Westland. Full or part time. Call for interview. 728-1212

MEDICAL ASSISTANT
Part time to work, 4½ days, every other week for physican in Farmington. Call for interview. 478-1410

MEDICAL ASSISTANT - Experienced, with knowledge of insurance procedures. Troy & Farmington Hills. Full or part time. Salary commensurate with ability. 553-4770

MEDICAL ASSISTANT for dermatology office in Southfield. Experience preferred. Pleasant working conditions. Call for interview. Ask for Betty, 557-7600

502 Help Wanted Dental-Medical

RN's & LPN's
Full Time
&
Part Time
Shifts Available
3PM - 11PM
4PM - 9PM
7AM - 3PM
DORVIN CONVALESCENT CENTER
29270 Morlock, Livonia
(On Middlebelt, one block South of 8 Mile)
476-0550

ASSISTANT FINANCIAL OFFICER
Progressive suburban hospital has an excellent opportunity for an individual having a degree in Accounting or Business. Candidate should have at least 2 years experience with emphasis on general ledger and financial statement preparation. Prior health care experience is a plus.
Responsibilities include supervision of Accounting Staff and assistance in all phases of hospital financial management.
We offer an outstanding salary and fringe benefit package, and the opportunity to expand your career with one of Michigan's largest Health Care Organizations.
Send resume with salary history to:
Box 816
Observer & Eccentric Newspapers
36257 Schoolcraft
Livonia, Michigan 48150
Equal Opportunity Employer M/F

MEDICAL ASSISTANT, full time, for Livonia M.D. Experienced only. Injections, V.P., EKG, X-ray. Call 427-6700

MEDICAL ASSISTANT part time, Tuesday & Thursday evenings, Friday & Saturday: venepuncture, EKG experience. Good salary. Call 649-2430

MEDICAL Assistant for doctors office, some experience in typing desirable but not necessary. Ann Arbor Trail-Middlebelt area. Call 2PM-5PM. 261-8660

MEDICAL ASS'T NEEDED
Clinical Nursing. Vena Puncture, EKG, Injections. Experience required. Recomendations needed. Part Time 3 day week, salary according to experience. Troy-Birmingham area. Call 649-2525

MEDICAL BILLER
$750
PLACEMENT FEE PAID
Birmingham doctors offer excellent opportunity to the experienced Biller. Super benefits and hours!
COMPUTERIZED PERSONNEL SERVICES, INC.
Merriman at 7 Mile
474-0740

MEDICAL INSURANCE secretary needed now. Westland physician needs experienced and pleasant personality. Call for interview. 728-1212

MEDICAL RECEPTIONIST
Experienced. Part-time and full time evenings for busy Berkley Clinic. Please call: 543-2340

MEDICAL RECEPTIONIST. Insurance knowledge helpful but not necessary. Will train. Novi area. 349-5710

MEDICAL RECEPTIONIST
Full time position for Internist's office. Must have experience.
476-4724

MEDICAL RECEPTIONIST needed for Livonia clinic. Typing and insurance background required. Good pay and benefits. Call Dee at: 591-0440

MEDICAL RECEPTIONIST wanted for busy OB-Gyn office in Troy. Must be experienced in Pegboard and Blue Shield. Must be excellent typist. Please call Mon. thru Thurs. 362-0301

MEDICAL RECORD clerk, full time postion available. Record experience desired. Must have car. Contact C. Morenc, 336-9110

MEDICAL SECRETARY
Experienced. Internist's office in Southfield. Knowledge of insurance forms, appointments, patient contact, bookkeeping, dictaphone. 569-1770

MEDICAL SECRETARY - experienced, mature for busy Livonia doctor. Medical terminology, all types insurance, phone, pegboard, appointments. Good salary. 261-6600

MEDICAL SECRETARY/Receptionist, Troy area. No experience necessary but must be able to type. Excellent salary and fringe benefits. 362-2528 or 647-6308

MEDICAL TRANSCRIPTIONIST
Excellent salary & benefits. Northland Area. 569-5474

MEDICAL TRANSCRIPTIONIST
On Call
We are currently seeking a Medical Transcriptionist to work on an "As needed" basis. This position requires a thorough knowledge of medical terminology and an ability to type a minimum of 60 wpm. For more information, please call Personnel.
Metropolitan Hospital
& HEALTH CENTER, WEST
28303 Joy Rd., Westland
522-6800, ext. 286
An Equal Opportunity Employer

MEDICAL TYPIST
Part time, 3 days a week, experience necssary, and knowledge of all insurance forms. Excellent wages and working conditions. Southfield area. 353-6887

Mental Health Workers
Males preferred for All Shifts
Ardmore Acres Hospital
19810 Farmington, Livonia
474-3500

NUCLEAR MEDICINE Technician. Immediate opening for full or part time position. Beautiful Troy Clinic. Call Ms Johnson after 1 PM at 649-4449

NURSE AIDES
Afternoon & midnights full time. Will train, good benefits. New starting rate. Hospital insurance available. See Ms. Watkins.
NIGHTENGALE WEST
8365 Newburgh Rd.
Westland, near Joy Rd.
Equal Opportunity Employer M/F

NURSE AIDES
Experience not necessary. Be paid while you train. Mature, responsible applicants desired. Opportunity for advancement. Differential for midnights.
EARN $2.95 - $3.60 HR.
APPLY NOW
HENDRY
Convalescent Center
105 Haggerty, Plymouth
455-0510

NURSE AIDES
Full time, all shifts.
Apply in person.
WILLIAMSBURG
CONVALESCENT CENTER
21017 Middlebelt, Farm.
Between Grd River & 8 Mile

NURSE AIDES & ORDERLIES
How would you like to have your summer days free to lay in the sun? Come work midnights for us. Good benefits and wages. We are now hiring for part time & full time positions on the Midnight shift. Apply: Westland Convalescent Center, 36137 W. Warren. 728-6100

Nurse Attendants & Orderlies
Full time, fringe benefits. Bedford Villa Nursing Home.
Southfield. 557-3333

NURSES
Full and part time. Paid Blue Cross, benefits. Apply in person at
Lahser Hills Nursing Center
25300 Lahser Rd
between 10 & 11 Mile Rds.

OCCUPATIONAL THERAPIST, REGISTERED, permanent full time position. 8:30-4:30 Mon. thru Fri. Out patient clinic. Case responsibilities primarily young learning disabled & neurologically impaired children. Previous experience with children preferred. Send resume & salary requirements to L. Adler, 5447 Woodward, Detroit, Mi. 48202.
An Equal Opportunity Employer

OCCUPATIONAL THERAPIST, Registered. Temporary full time position, June 1979 to March 1980. Out patient clinic. Case responsibilities primarily young learning disabled & neurologically impaired children. Previous experience with children preferred. Send resume & salary requirements to L. Adler. 5447 Woodward, Detroit, Mi. 488202
An Equal Opportunity Employer

OPTOMETRIC ASSISTANT
Experience preferred. Fringe benefits. Top pay accoring to ability. Farmington. 474-5125

ORTHODONTIC chair side assistant. Modern, progressive Orthodontic practice in Birmingham. Experience required. 647-0696

ORTHODONTIC RECEPTIONIST
Mature, experienced. Telegraph - Ford Rd. area. Full time position, good hours and benefits. Write Box #808, Observer & Eccentric Newspapers, 36251 Schoolcraft Rd., Livonia, Michigan 48150

PART TIME - evening position available in private lab. No experience necessary. Call Monday thru Friday between noon and 3 PM. 557-8080

PART TIME insurance clerk, oral surgery office, Birmingham area. Call between 9am-5pm. 647-7336

PART TIME Office Assistant, 3 days weekly. OB/GYN practice. Energetic, mature, responsible. Call 4-6 PM weekdays, 356-3068

PART TIME RECEPTIONIST, mature person, pleasant manner, responsible and accurate with figures needed for family practice in Troy. Call 362-1360

PART TIME TYPIST
Oral surgery office, Birmingham area. Minimum 60 words, some medical experience preferred. Call between 9-5 PM. 647-7336

PART TIME X-ray Technician needed for Garden City Clinic, Mon., Wed. & Fri. mornings. Call Janet for interview, 421-7478

Presbyterian Village of Detroit Inc.
(A Retirement Community & Convalescent Care Home), is interviewing reliable and enthusiastic persons for positions as
NURSE AIDES
Full and part time on most shifts. Experience desirable but not necessary. Competitive wages, desirable working conditions. Share your time and earn while you help in a very rewarding way. Phone today for an appointment. Ask for Mrs. Kirk.
531-6874
An Equal Opportunity Employer

PSYCHOLOGIST - PHD clinical child psychologist. Out patient clinic for disabled children. Provides counseling, testing to patients-families. Provides consultation & works closely with other professional staff in developing quality treatment programs. Previous experience desirable. Send resume & salary requirements to T. Vaughan, 5447 Woodward, Detroit, Mi. 48202
An Equal Opportunity Employer

RECEPTIONIST for modern, progressive dental practice, full time, 5 day week, experience preferred. Westland area. 422-5560

RECEPTIONIST/Secretary. Must have experience in dictation, insurance, billing, etc. Position available in Royal Oak beginning July, 1979. Interviewing now. Send resume to: Box 772, Observer & Eccentric Newspapers, 36251 Schoolcraft Rd., Livonia, Michigan 48150

RECEPTIONIST wanted for full time busy Pediatrician's office. Experience necessary. Farmington Hills. 477-1127

RECEPTIONIST MEDICAL
Assistant needed for full time position in busy OB-Gyn office, including early pregancy termination. In the Livonia area. Must have at least 2 yrs experience in Insurance Billing, answering and scheduling appointments, typing at least 45 WPM, injections, venipuncture, EKG and X-Rays. Excellent salary and fringe benefits. Only hard working energetic person need apply Call.
937-1550

Registered Nurses
Earn up to $10 per hour.
Name your own hours.
Work 2 hours, 4 hours, or 6 hours per day in a new fast growing field. Call Janet Slawinski
585-2424

REGISTERED NURSE
ON CALL
We have an immediate opening for a Registered Nurse with Operating Room/Recovery Room experience. If you are interested in working on an "As needed" basis and becoming a part of our dynamic and growing team, call personnel for more information.
Metropolitan Hospital
& HEALTH CENTER, WEST
28303 Joy Rd., Westland
522-6800, ext. 286
An Equal Opportunity Employer

RELIABLE, experienced person to work full time for a specialist in the Westland area. Send hand written resume to box 784, Observer & Eccentric Newspapers, 36251 Schoolcraft Rd., Livonia, Michigan 48150

RN-LPN
Full or part time, all shifts. Good starting salaries, and good hospital benefits. Modern facilities. See Mrs. Ferguson.
NIGHTENGALE WEST
8365 Newburgh Rd.
Westland, near Joy Rd.
An Equal Opportunity Employer

RN, LPN Positions available. All shifts. Part time relief or full time positions. Excellent benefits. Professional updating as needed. Cambridge Nursing Center North. 535 North Main, Clawson. 435-5200

RN'S-LPN'S.
- ENJOY -
- YOUR FREEDOM
- YOUR FAMILY
- YOUR PROFESSION

- TOP WAGES -
RN'S-TO $80 Per Shift
LPN'S-TO $70 Per Shift
OUTSTANDING BENEFITS
- YOUR CHOICE OF -
- Assignment
- Schedule

PART TIME/FULL TIME
MEDICAL PERSONNEL POOL
Blmfld/Pontiac 334-9220
Detroit/Sfld. 569-1950

RN'S & LPN'S
Full time, all shifts, fringe benefits. Pleasant working conditions. Bedford Villa Nursing Home. Southfield. 557-3333

RNS & LPNS
Full time, Afternoons & Midnights. Starting salary, LPN $44 per shift. RN $50 per shift.
WILLIAMSBURG
CONVALESCENT CENTER
21017 Middlebelt, Farm
Between Grd River & 8 Mile
476-8300

RN'S-LPN'S
You're not "Just Another Nurse". With us, your're a specialized person with a specialized agency.
QUALITY CARE
643-0311
An Equal Opportunity Employer

SCHEDULING CLERK - out patient clinic for disabled children. Responsible for managing schedules & generating appointment tickets for all departments. Other related clerical duties. Accurately type 50 WPM, good telephone skills and interpersonal qualities, Send resume & salary requirements to K. Bailey, 5447 Woodward, Detroit, Mi. 48202
An Equal Opportunity Employer

SECRETARY - ASSISTANT
Surgeon's office in Troy seeks a responsible person with good typing and phone skills. Excellent salary and benefits. Will train qualified individual. Send resume to: Box 274, Observer & Eccentric Newspapers, 36251 Schoolcraft Rd., Livonia, Michigan 48150

TWO full time positions available in Southfield doctor's office. Must have experience in dictaphone, insurance, pegboard, etc. Good benefits. 569-0306

SECRETARY - DOCTORS OFFICE, Fine hours offered in MD's office, 9-4:30 PM. Medical terms, transcription experience. Start $800 and all benefits, with suburban or central locations.
DAVIS-SMITH
Medical-Dental Personnel
557-7200
JOB LINE
24 Hour Service To Hear About Our Most Current Openings. 557-6958.

TELEPHONE receptionist, Pediatrics. Experience in handling routine parent inquiries, appointments and advice. Only experienced need apply. Gladys, 477-0851

WANTED: experienced dental assistant for full time chairside position. Beautiful Livonia office. Salary will commensurate with ability and experience. Please send resume to Box 760 Observer & Eccentric Newspapers, 36251 Schoolcraft Rd., Livonia, Michigan 48150

WANTED-1 pleasant dental assistant with at least 1 year experience, some 4 handed, full time assistant. Half a day Sat. Good opportunity for reliable girl. General practice. Southfield area. Call everyday but Thurs. 557-1200

X-RAY TECH
ON CALL
Our small West side suburban hospital is currently seeking an X-Ray Tech to work on an "as needed" basis. Prefer an experienced, registered technician. We offer an excellent wage rate and a congenial environment. Contact the Personnel Department.
Metropolitan Hospital
& HEALTH CENTER, WEST
28303 Joy Rd., Westland
522-6800, ext. 286
An Equal Opportunity Employer

YOUNG OR MIDDLEAGE woman with business experience preferred but not necessary. Good and accurate typist for dental office business or dental assisting. Full time, long term employment to right person. Westland area. 261-9140

504 Help Wanted Office-Clerical

Attention
STUDENTS & TEACHERS
DON'T WAIST TIME!
We need qualified people for temporary assignments with the following skills
SECRETARIES
(with shorthand)
TYPISTS
(with shorthand)
SWITCHBOARD OPRS.
RECEPTIONISTS
BOOKKEEPERS
CLERKS
Come in now and let us evaluate your skills so you can earn money this summer. KELLY SERVICES offers top pay rates, top assignments, merit raised, paid vacations and bonus referal plan. Visit or call the office nearest you today.
29449 6 Mile, Livonia
522-4020
2239 S. Telegraph, Bloomfield H.
642-9650
999 W. Big Beaver
Suite 100, Troy
362-1180
23777 Greenfield
Suite 122, Southfield
424-9100
Not An Agency - Never a Fee
KELLY SERVICES
"TheKelly Girl People"
Equal Opportunity Employer M/F

CLERK
A position is available for an individual to assist in our Payroll Department. This ENTRY LEVEL position is for a person who can type 45 WPM and enjoys working with figures.
BOTSFORD
General Hospital
(OSTEOPATHIC)
28050 Grand River, Farmington
476-7600

College Students
Teachers
Housewives
Retirees
If you have any OFFICE SKILLS and would like to work close to home - we pay top rates for top skills. BONUS & INCENTIVE PROGRAMS.

No Fee	No Contract
FARMINGTON	478-8088
LIVONIA	525-0330
CLAWSON	585-6387
ORCHARD LAKE	681-7685
DEARBORN	565-8060
OAK PARK	967-0336

WITT
THE Temporary Help People

Executive Secretary
Minimum 3 years experience, excellent shorthand and typing required. Varied work assignments with management team and public. Excellent benefits. Salary $11,800. City of Farmington Hills, Personnel.
474-6115

FIGHT INFLATION
Many long and short term CLERICAL POSITIONS available now and through the summer months.
IMMEDIATE NEEDS:
SWITCHBOARD
TYPISTS
STENOGRAPHERS
KEY PUNCH
WORD PROCESSING
Suburban Office Services
ROCHESTER 651-1500
FARMINGTON 477-9842

GENERAL OFFICE
OPENINGS for full or part time office help. All company paid benefits. Apply in person:
ART VAN FURNITURE
35323 Plymouth Rd., Livonia

KEY PUNCH OPERATOR
Excellent benefits and working conditions in newly acquired office building just outside of the downtown area. To qualify you must have experience on the 3741 or 3742 with the ability to do 10,000 strokes with minimal errors. To apply call MIKE DESOFF for appointment 965-4620
C.A. Muer Corp.
Hotel Pontchartrain
2 Washington Blvd., Detroit
An Equal Opportunity Employer

A BANK HIRING TRAINEES
Tellers to..$163wk.
Clerk Typist to..$198wk.
Stenos & Secy's to..$12,000
Many other positions available. Most Fees paid by Employer.
Employment Center Inc
569-1636

SUMMER JOBS
OFFICE CLERICAL POSITIONS
NEED SUMMER WORK ONLY?
Why not be a POOL GIRL. We have openings now just for you. Top pay ... never a fee.
478-8350
Office Personnel Pool
Temporary Personnel Since 1946

ABLE, adaptable experienced secretary desired, Southfield, typing & dictaphone required. Join company in international activities. 559-0840

ACCOUNTING CLERK
Local distributor of major air conditioning company - ability to work with numbers, keypunching, experience desirable. Opportunity to advance. Call 522-5000

ACCOUNTS PAYABLE/Payroll Assistant. Seeking an individual to work in the Accounts Payable area. Must have pegboard experience in payables. Other duties will include work in payroll area. Excellent fringe benefit package and desirable plant location. Send application to FMC Corp., P. O. Box 2188, Livonia, Mich. 48151.

ACCOUNTS PAYABLE - Farmington Hills company, experienced clerk, good salary & benefits, call 9-5 478-9158

ACCOUNTS PAYABLE clerk, retail experience required. Located in Southfield with good working conditions and fringe benefits. Please call 255-3420

ACCOUNTS PAYABLE CLERK. Some experience required. 10 key & typing helpful. Expanding retail operation in Northern suburbs. Benefits. Call between 1-3pm weekdays. 549-5354

ACCOUNTS PAYABLE
Accounting graduate or 2 years accounting experience. Ideal Birmingham location. Flexible hours, medical insurance and paid parking
Hack Shoe Co., 646-7793

ACCOUNTS PAYABLE $160
Rapidly expanding Farmington company. Prefer minimum 6 months experience to handle invoicing and customer contact. No typing required. Excellent benefits with employer paid fee.
525-7870
SHARROW & ASSOCIATES PERSONNEL AGENCY

ACCOUNTS RECEIVABLE
& General Office Experience
Bob Sellers Pontiac
478-8000

ACCOUNTS RECEIVABLE
Billing and follow-up person needed for doctor's office. Excellent fringe benefits. Call Delia 569-0814

Accounts Receivable
Mature, responsible individual with experience in accounts receivable, accounts payable and payroll. Knowledge of health insurance forms, reprocessing and plus. Salary and benefits commensurate with experience.
Call 476-0550.10am-4pm, Monday thru Friday for appointment.
Dorvin Convalescent & Nursing Center
29270 Morlock, Livonia
Oone block south of 8 Mile on Middlebelt.

AD AGENCY SECRETARY
Growing NW area agency needs experienced secretary with excellent typing skills and shorthand, media experience helpful. Duties are varied in creative atmosphere with good fringes and income opportunity. For appointment call
557-1814

ADMINISTRATIVE SECRETARY
Surban Fortune 500 firm seeks skilled secretary with good typing and shorthand skills. Sales or engineering background a plus. Benefits comparable to big 3. $900 minimum to start. Opportunity for advancement. Fee paid.
PLACEMENT PLUS
PERSONNEL 358-3250

ADMINISTRATIVE ASSISTANT
Sought for national trade association with executive offices in Southfield area. Excellent starting salary with full fringe benefits for experienced individual with initiative, proficient typing ability.(60fPM) Pleasant telephone manner and neat appearance. Responsibilities: handling correspondence, filling orders, various secretarial duties in a professional working environment. Send complete resume to Box 804, Observer & Eccentric Newspapers, 36251 Schoolcraft Rd., Livonia, Michigan 48150

ADVANCEMENT!
FEE PAID. Large company offers great potential to the career minded you! Super hours, type 50-60. No experience needed!
TOWN & COUNTRY
EMPLOYMENT CENTER
474-1717

ADVERTISING AGENCY
Diversified position for secretary-receptionist. One gal office in Southfield. Interesting job for intelligent self starter. 3 years office experience required. Salary in proportion to experience & knowledge. References required. Call
358-5462

ADVERTISING COMPANY
Located in suburb offers challenge for creative Secretary, no shorthand, top benefits. $823 month. Fee paid. Call Gina.
644-4600
SNELLING & SNELLING AGENCY

ASSISTANT BOOKKEEPER with experience in payroll, accounts receivable and accounts payable. Apply in person or send resume to: Northland Container Corp, 9070 General Dr, Plymouth.

ADVERTISING SEC'Y
Friendly W. Suburban ad agency needs pleasant person with good typing for diversified public contact job. Good starting salary, plush office, Blue Cross and company pays our fee.
PERMANENT STAFF
522-4210 Livonia

ADVERTISING SECRETARY
Prestige company needs your good skills, and personality for interesting position working with account executives. To $750, fee paid. Call Nancy.
353-2090
SNELLING & SNELLING PERSONNEL

AGGRESSIVE PERSON willing to learn all phases of office procedure. Must be accurate typist, good with figures, pleasant telephone voice. Office experience required. Excellent fringe benefits. Call for appointment. Livonia. 464-2220
An Equal Opportunity Employer

ALL AROUND SEC'Y
Big opportunity to work for World Wide firm in import/export division, Southfield area. Good typing skills and communicative skills to speak with International VIPS. Any speedwriting or light shorthand helps. Lucrative benefits, company pays our fee. Call now:
PERMANENT STAFF
353-0505

A STEP AHEAD
Suburban firm needs person with medium typing plus figure aptitude. Train on computer, $750 month. Call Nancy.
644-4600
SNELLING & SNELLING AGENCY

ATTENTION
June Graduates
Secretary for life insurance agency. Excellent opportunity for person with good shorthand, and typing skills. Benefits include: life insurance, and major medical. No experience necessary. Salary commensurate with ability. Southfield. 353-1760

AUDITING CLERK TRAINEE
Challenging entry level position for sharp person in progressive Southfield firm. Typing required. Excellent benefits with rapid advancement opportunity. No previous job experience necessary. Call 353-3209

AUTO BILLER
Experience helpful but not necessary. Will train suitable person. Contact: Irene Hammers, Livonia Volkswagen Inc., 34501 Plymouth Road, Livonia, 48150.

AUTO BOOKKEEPER
Excellent opportunity for induvidual with bookkeeping background. Top benefits and working conditions. Roger Penske Chevrolet, 28111 Telegraph, Southfield. 355-1000

AVAILABLE NOW
DICTAPHONE TYPIST - $9,000. Accurate production typist needed for letters, memos, statements and forms. Excellent benefits. Fee paid.

SALES SECRETARY - $9,600. Dynamic sales organization in N.W. suburban area desires secretary with light shorthand or dictaphone and 2 years of sales office background. Excellent package of benefits. Fee paid.

STENO SECRETARY - to $12,500. Recent secretary experience with shorthand needed for a progressive engineering corporation. Excellent benefits. Fee paid.

Many other positions available, daily 8:30am-5pm. Sat and Evening appointments. N.E. and N.W. suburbs.
Allis-Johnson Personnel
Quakertown Plaza, 32969 Hamilton
Farmington Hills 553-3100

BIRMINGHAM LAW FIRM
Seeks experienced typist for Tuesday & Thursday evening work. Hours flexible. Call 644-7474

BOOKKEEPER
About 1 hour per day, in your home or our office. Should know double entry, pegboard. 522-7080

BOOKKEEPER-ASSISTANT, must have General Moters & Vim II accounting experience. Rochester area. No others need apply. Call Mrs. Keller for interview 651-7000

BOOKKEEPER
Experience in payroll, accounts payable & general office procedures. Birmimgham area. 644-6500

BOOKKEEPER, experienced, for accounts payable and receivable for a growing Corporation. Excellent benefits, medical, dental and life insurance. Farmington Hills area. Please call: 478-1640 for an appointment.

BOOKKEEPER
Full time for Nursing Home in Farmington.
476-8300

BOOKKEEPER
Full Charge
Excellent pay and fringes. Novi area.
WEST END WELDING
476-8058

BOOKKEEPER NEEDED part time for Vet Hospital. Morning or early afternoons. Good benefits, salary negotiable. Must be mature individual with previous experience. Send resume or call. 24429 Grand River, Redford. 255-2400

504 Help Wanted Office-Clerical

OFFICE CLERK
Internationally known Manufacturer of Business Machines located in Southfield has opening for an office clerk, experienced in customer relations, ability to initiate process, schedule and bill service orders. Accurate typing and math skills. Pleasant telephone manner and a willingness to work permanent position with opportunity for advancement. Good salary and benefits together with pleasant surroundings.
CONTACT MARJORIE HIRSCHFIELD
444-8948
A. B. DICK COMPANY
(an equal opportunity employer)

PERSONNEL SECRETARY
Opportunity exist for an individual capable of assuming the clerical duties usually associated in a personnel function. Experienced in processing new hires and preparing various personnel reports desirable. Shorthand not required, but must be able to type 60 WPM accurately. Pleasant suburban location, convenient to several major expressways. Salary commensurate with experience. Call or apply.
Personnel Dept.
INGERSOLL RAND COMPANY
Automatic Production Systems Div.
23400 Halstead Rd.
Farmington Hills, Mich. 48024
477-0800
An Equal Opportunity/Affirmative Action Employer M/F/H.

BOOKKEEPER - Part time. 3-4 days a month, at home or in office. Must be experienced. Commission, payroll thru trial balance. Call: 259-4000

BOOKKEEPER, part time, approx. 24 hours for industrial distributor, Redford Twp area. Experience thru trial balance; financial reports a plus. 537-3300

BOOKKEEPER SECRETARY - pegboard, payroll, all taxes, trial balance, typing, shorthand or speed writing. Full or part time. Benefits. 3 girl office. Reply to: Box 798, Observer & Eccentric Newspapers, 36251 Schoolcraft Rd., Livonia, Michigan 48150

Bookkeeper-Secretary
TO $13,000
Ideal situation for self-motivated individual, peg board experience a must. Type 50-60. Super location!
TOWN & COUNTRY
EMPLOYMENT CENTER
474-1717

BOOKKEEPER wanted for Rochester area store. Must have experienced in all phases of retail bookkeeping. Experienced in retail sales helpful. Good salary and benefits for right person. Contact Mr. Wilson. 9:30am-5:30pm. 646-1225

BRIGHT BEGINNER
Wanted for general clerical work in regional office of large hotel chain. Good starter position for person with pleasant personality and typing skills. No shorthand. Some light bookkeeping experience preferred. For appointment Call Pam 352-0163
An Equal Opportunity Employer

BRIGHT COMPETENT individual required to assume receptionist responsibilities in a large attractive medical clinic. Full time position immediately available. Experience preferred. Call between 1pm and 3pm only 569-5144

BUSY MEDICAL PRACTICE
Needs capable person for General Office work. Will train in Pegboard, Hospital Billing, Etc. Excellent salary & benefits. Northland Area. 569-5474

BUSY PROPERTY MANAGEMENT & LAW OFFICE NEEDS CLERICAL HELP. VERY DIVERSIFIED JOB DUTIES. MUST BE INTELLIGENT, ACCURATE WITH NUMBERS, HAVE GOOD TYPING, FILING & TELEPHONE ANSWERING SKILLS. MUST BE WILLING TO WORK.
CALL 10 AM-NOON ONLY
358-0455

CASHIER - RECEPTIONIST. Sharp individual who enjoys meeting and serving the public. Must be able to type and work with figures. Business experience desirable but not necessary. Credit Thrift, 35630 Michigan Avenue, Wayne, Michigan.
Equal Opportunity Employer M/F

CASHIER
Southfield Insurance office desires a person who can use office machines, likes figures and is interested in a realistic opportunity for advancement. Previous bookkeeping or related experience helpful. Interesting and varied duties. Outstanding fringe benefits. Salary commensurate with experience. Call Ms. McGuire at 557-8444
An Equal Opportunity Employer

CHALLENGING POSITION in small Southfield office available for mature, intelligent person with excellent basic office skills. Must be good with people. Bookkeeping helpful. Send resume with cover letter & salary history to Box 788, Observer & Eccentric Newspapers, 36251 Schoolcraft Rd., Livonia, Michigan 48150

CLERICAL ASSISTANT & REPORT EDITOR
General office duties plus editing reports & typing (no dictation). 9 Mile/Lahser area. Please call Betty for appointment.
353-3203

CLERICAL POSITION
Established firm in Ypsilanti has full time position available. Duties include typing 50 WPM, other diversified office duties, pleasant phone mannerism. Call Mr. Neubacher at: 483-4503 for an appointment.
Smith Furniture Co.

CLERICAL POSITION
Insurance Agency in Troy
call Ann Houser at 879-9000

CLERICAL
Two years experience in General Office with excellent typing skills. Secretarial school preferred but not required.
Excellent fringe benefit program including complete insurance package, tuition assistance, bonus plan, and profit sharing.
Please apply in person between 1-3:30 PM at:
WHITLOCK, INC
23231 Industrial Park Dr.
Farmington Hills, Mich.

CLERICAL
Will train person for clerical and mail duties. Light typing required. Detrex Chemical Industries Inc.
Call J. Kanavas, 868-8600
An Equal Opportunity Employer

Clerk Typist
Immediate opening for Typist to work in the Mortgage Department at our Newburgh Office, located at 6 Mile & Newburgh in Livonia. Must type at least 45 WPM accurately. Call Mortgage Manager for interview at
464-9120
1st Federal Savings of Detroit
An Equal Opportunity Employer

Clerk Typist
Immediate opening for Typist to work in the Mortgage Department of our branch office located on Plymouth Rd. at Merriman in Livonia. Must type 45 WPM accurately. Call Manager for interview at
421-4010
1st Federal Savings of Detroit
An Equal Opportunity Employer

CLERK/TYPIST
Mortgage Company located in Southfield has an immediate opening for person in the insurance department. Experience not necessary but an asset. Excellent working conditions. Call Barbara Neil at 353-6700

CLERK TYPIST - oriental or Spanish speaking suburban firm, good accurate typing required, $850, fee paid.

GENERAL OFFICE - type for salesman, some bookkeeping & phone work, $750, fee paid

ADMINISTRATIVE CLERK - typing 50 WPM, diversified duties, bookkeeping background helpful, $736, fee paid

LEGAL SECRETARY - wonderful opportunity for someone wanting to learn law, experience will pay $925, fee paid

LOIS RAY PERSONNEL
559-0560

CLERK/TYPIST, pleasant, capable, mature woman, 20 to 24 hours per week, good working conditions, Industrial Distributor, N.W. Detroit 537-3305

CLERK/TYPIST, part time to work with Accounts Payable and handle other misc. duties. Farmington area. Mooney Process Equipment. 476-7220

CLERK TYPISTS
Full time positions available in Southfield area. Must type 40 to 50 WPM.
Michigan National Bank - Oakland
569-1700, Ext. 394
An Equal Opportunity Employer

CLERK/TYPIST. Must have knowledge of bookkeeping to handle Accounts Payable. Accurate typing. Hours 8:30 AM - 5 PM. Hospitalization and paid vacation. Wolverine Tractor & Equipment Co. 25900 W. 8 Mile Rd., Southfield.
An Equal Opportunity Employer

CLOSING SECRETARY for title insurance agency in Farmington Hills. Fast, accurate typist with experience in real estate closings. Light bookkeeping. Salary commensurate with experience. Call Mrs. Stewart. 626-1492

COLLEGE STUDENTS HIGH SCHOOL GRADS
Have temporary jobs now & thru the summer. Secretarial, typist, stenographic skills, or office clerks with no typing necessary.
Interviewing 9am-3pm
19500 Middlebelt, Suite 310E
Livonia
478-1130
26705 Woodward, Suite 305
Huntington Woods
543-1080
ALSO
2911 Pontiac Lake Rd
Pontiac
682-7700
MANPOWER
TEMPORARY SERVICES
An Equal Opportunity Employer

CUSTOMER SERVICES REP
Permanent, challenging position for personable individual. General office duties include typing & meeting the public. Attractive starting salary with regular reviews. Advancement opportunity. Excellent employee benefits. Call M. Kuzeppa, Dial Finance, 272-3780
An Equal Opportunity Employer

504 Help Wanted Office-Clerical

ACCOUNTS PAYABLE CLERK
This position requires a person with 3-5 years experience as an ACCOUNTS PAYABLE CLERK. Retail experience desirable but not necessary. Will handle the matching of purchase orders with invoices and compute for payment. Must be capable of working with large volume of payables. Able to use various business machines. Good salary, full benefit program and company provided free parking. Call:
835-9500 ext. 242
BORMAN'S INC.
(Farmer Jacks Supermarkets)
An Equal Opportunity Employer

PART-TIME TELLERS, TYPISTS, SECRETARIES, CLERKS
National Bank of Detroit will be interviewing at Westland Center for part-time tellers and other part and full-time positions such as typists, secretaries and clerks. All of these permanent positions offer good starting salaries, pleasant working conditions, and training which allows you to earn while you learn. Come in and visit our Employment interviewers at Westland Center, lower concourse - Auditorium, Thursday May 24 between 10 a.m. and 3 p.m.
NATIONAL BANK OF DETROIT
NBD
An Equal Opportunity Employer M.F.
We Employ the Handicapped

504 Help Wanted Office-Clerical

COST ACCOUNTANT

P & L Operating Unit located in Plymouth, Michigan is looking for an experience Cost Accountant with background in standard and job cost accounting. Salary negotiable, excellent benefits, bonus and stock plan. Send resume including salary history to:

Controller
Box 280
Plymouth, Michigan, 48170
An Equal Opportunity Employer

CRT OPERATOR, Typist, day and evening shift, 40 hour week, 50 WPM. required. Top pay. Southfield area. Call Monday thru Friday 9 to 5 PM. 424-8770

CUSTOMER SERVICE/ORDER Department, mature, responsible person needed in rapidly growing company. Detail work with good math aptitude. Typing 55 WPM. Pleasant voice needed for telephone contact. Excellent benefits. Southfield area. For appointment call 353-3209

DATA CLERK
Preparation of input documentation for billing. Excellent fringe benefits. Call Delia. 569-0814

DATA PROCESSING CLERK
Must be able to work from 12 midnight to 8 am. 10% shift premium, some lifting required. Will handle stock ordering, keep records, maintain procedures, etc. For further information contact Personnel Office

Alexander Hamilton Life Insurance Co. Of America
12 Mile & Farmington Rd.
553-2000

DENTAL RECEPTIONIST- Full time in Fisher Building in Detroit. Certified dental assistant with experience preferred. Must be neat, personable, mature, responsible and have good secretarial skills. No Evenings or Saturday. Benefits included. Good potential for qualified person. 871-2144

DOWN RIVER
Great Beginners spot lets you learn career ladder right near your home. $150-$175 start. 562-8900
Your new Boss pays our Fee.
HARRIET SORGE PERSONNEL

DO YOU like to type, file and do varied office assignments? Immediate opening. $575 a month, full benefits. Telegraph - 13 Mile area. 644-7500, ext. 230
An Equal Opportunity Employer

EAGER TRAINEE!

FEE PAID. Friendly firm pays great salary and super benefits for your good clerical skills! Hurry!
TOWN & COUNTRY EMPLOYMENT CENTER
474-1717

EXCELLENT TYPIST for Secretarial Service. 21819 W 9 Mile Rd. Also telephone answering service. $4 an hour. 1 to 5 PM. Mon., Wed., Fri. or flexible hours. 352-9540

EXEC SECRETARY
TO VICE-PRESIDENT

of large transportation company. Shorthand 100WPM, typing 60WPM, good math aptitude. Many benefits, convenient Livonia location, competitive salary. Please reply to: Box 806, Observer & Eccentric Newspapers, 36251 Schoolcraft Rd., Livonia, Michigan 48150

EXECUTIVE PART TIME Secretary for financing planning office. 20 to 30 hours per week. Southfield area. 353-7670

EXECUTIVE PERSONNEL Secretary to plastic surgeon in Southfield. Must have excellent secretarial skills including good composition ability and spelling. Dictaphone and shorthand required, some bookkeeping experience and medical terminology helpful. Excellent salary, working conditions and fringe benefits. For appointment call Ms Forbes 557-1622

EXECUTIVE SECRETARY for a growing sales and manufacturing company. Livonia area. For application information call 522-9293

EXECUTIVE SECRETARY

Southfield office has position for person with excellent secretarial and communication skills. must be a self starter and capable excercising sound judgement when performing job responsibilities. Your duties will extremely varied and your work inviorment exciting. Excellent opportunity for advancement. You must be able to interact well with the public and upper level management. We offer excellent pay, commensurate with experience and a very attractive benefit package. For immediate concideration please call between 9-4PM Mr. M. Loeb or Ms. P. Maguire at 557-8444
An Equal Opportunity Employer

EXECUTIVE SECRETARY
Southfield service organization is seeking a highly skilled individual to perform demanding secretarial duties. Maturity and dependability are essential in this position. Call for appointment: 559-7700

EXECUTIVE SECRETARY - to manage financial planning office in the Southfield area, salary open, insurance & investment experience helpful. Send resume & references to box 790, Observer & Eccentric Newspapers, 36251 Schoolcraft Rd., Livonia, Michigan 48150

EXPERIENCED BOOKKEEPER - Accountant for construction company offices, located in Bloomfield Hills, typing skills helpful, salary commensurate with experience, between 9-5 644-5500

EXPERIENCED Full charge bookkeeper through trial balance. Some typing, other general duties. Small office. Part time. Time adjustable. Top hourly pay. Southfield area. 626-7272

EXPERIENCED Legal Secretary needed for Farmington Hills law firm. Excellent typing and Dictaphone experience required. Excellent benefits. Call Linda Widrig, 851-9500

EXPERIENCED Legal Secretary, for Renaissance Center Law Firm, good typing, and shorthand skills required. Excellent benefits, salary commensurate with experience and ability. Call Kathie 259-1650

EXPERIENCED legal secretary for growing Southfield law firm. Mag card experience preferred, excellent salary and benefits. 354-3200, ext. 21

EXPERIENCED receptionist/secretary. Westside company. Must type 45WPM, answer phones, file & other misc. duties. Pleasant appearance & attitude essential. Hours 8AM-5PM. Excellent fringes, salary open. Mr. Wagner, 533-2603

FILE CLERK - for busy Southfield office, must be able to file with accuracy, ask for Pat 352-0910

FOUR WEEKS VACATION
International firm seeks Typist with ability to handle pricing, extending and processing purchase orders. Heavy phone contact. Start at $650 with raise in 90 days. Benefits and bonus, and fee paid.
Durham Employment. 569-1522

FULL TIME clerical office position, business background with good aptitude for figures. Retail furniture store. Colonial House of Furniture, 20292 Middlebelt, Livonia.

FULL TIME male office worker needed at once. Must be dependable & have own transportatiion. Full benefits. 9 Mile & Lahser area. Call Betty for appointment 353-3203

FULL TIME SECRETARY needed for Southfield office to start immediately. Typing, shorthand, filing & light bookkeeping. Call Mr. Stevens 557-5316

GAL FRIDAY
Challenging job in Southfield tourism office. Typing, filing, and general office assisting manager. Must be organized. Send resume to Box 792, Observer & Eccentric Newspapers, 36251 Schoolcraft Rd., Livonia, Michigan 48150

GENERAL OFFICE person to work retail counter & light bookkeeping. Birmingham area, call 644-4188

GENERAL OFFICE WORK
Posting, Typing
10 Mile/Southfield Area
559-8209

O & E

504 Help Wanted Office-Clerical

GENERAL OFFICE
Full time position for general office work including filing and light typing. Previous office experience necessary. For details and appointment for interview, contact 729-6150

GENERAL OFFICE
Property management company in Southfield is seeking well organized individual for posting rents, preparing leases, computer in-put, despositr, typing, etc. Must be good at detail work. Call 559-2000 ext 117
An Equal Opportunity Employer

GENERAL Office experience for Birmingham design studio. Must have typing skills and knowledge of office procedures and telephone. 645-1160

GENERAL OFFICE
Mature person preferred for general office work. Filing, light typing, etc. Livonia area. Call 591-1400

GENERAL OFFICE, high school graduate. Must be neat, bright and willing to learn. Must type 40 WPM. Apply in person: Advance Watch, 12360 Beech Daly, Redford, Mich.

GENERAL OFFICE

Auto dealer has opening for office person. Excellent fringe benefits. Apply in person. GENE MEROLLIS CHEV., 31850 Ford Rd., Garden City.

GENERAL OFFICE
National firm offers interesting position with varied duties. Good typing speed & accuracy required. NAS Creditors Service. 353-0300
An Equal Opportunity Employer

GENERAL OFFICE
PART TIME
Permanent part time position available for someone who works well with numbers and is familiar with the use of a 10 key adder, dependability is very important and you must be bondable. Ideal for a housewife looking for part time work while her children are in school. Oak Park location. Call Mr. D'Agostino after 10AM at 548-3203, ext. 51

GENERAL OFFICE

property management company is seeking a young lady for typing, filing, posting rents ,etc. Southfield area, beautiful offices, recent experience not necessary.
358-3777

GIRL FOR TYPING and general office. Good working conditions. Excellent benefits. Call Hugh Mc Donald 422-8533

GIRL FRIDAY
For Small Southfield office. Must be good typist, shorthand-spelling. $200 per week to start. Call Mr. Sills354-0031

GOOD TYPIST to process orders and correspondence. 5 day week in pleasant southfield office. For interview call 557-3939

GOOD TYPIST
60 WPM minimum. Busy industrial sales office. Wixom area. Company benefits. 349-4200

GROWING Southfield law firm seeking full time receptionist & legal secretary. Call Vicki 353-6505

Help! I Need You!

Want to work temporary jobs at your convenience? I'm overloaded with good orders and need good typists, receptionists, secretaries with shorthand and keypunchers. Lots of summer openings. Earn your Chrismas spending money now. Call
TEMPORARY STAFF
353-0505

IMMEDIATE OPENING for general office help and Receptionist. Some typing and adding machine skills necessary. Office located in Southfield, 8 Mile & Inkster. Salary negotiable. Phone Carol. 353-1609

IMMEDIATE opening for word processing operator for CPT 8000, 60 WPM or more for Bloomfield Hills architectural firm.
Call for appointment. 338-4561
An Equal Opportunity Employer

INSURANCE
Agency has position open for full or part time experienced commercial rater. Call E. Wick, 354-0400. American Center Bldg., Southfield.

INSURANCE!
FEE PAID

Variety is the key word in this job with suburban company! Super salary too!
TOWN & COUNTRY EMPLOYMENT CENTER
474-1717

INSURANCE SECRETARY
Full time, general agency experience. Southfield area. Good salary and benefits. 559-4440

INSURANCE SECRETARY, full or part time. Responsible, mature person needed. Pay commensurate with experience. 538-5577

JOB HOT LINE

Call Diana to find out about our Temporary assignments.
524-1750
TEMPORARY STAFF TROY

KENTUCKY FRIED CHICKEN & H. Salt Management company has a full time position available for secretary interested in statistics. Good salary with benefits. Experience preferred but will train. 9 Mile-Telegraph area. Call Gail for an appt. 353-7604

Keydisc/Keypunch

Experienced operators - top pay. Immediate openings for all shifts. Excellent benefits and incentive pay.

Livonia 427-2000
Utica 254-1910

KEYPUNCH COMPUTER OPERATOR
Work with student services, records, accounts payable, monitors mini computer. Requires experience on 129 Keypunch and IBM 3 or time-sharing DEC, data general or HP computers. Fringe benefits. Apply Personnel Office, 8 AM. - 4:30 PM., Mon. - Fri., Bloomfield Hills, 4175 Andover, Bloomfield Hills.

KEYPUNCH OPERATORS - Southfield area, afternoon shift, full or part time, experienced preferred. Excellent benefits, vacation, sick time, holidays, shift premium, insurance. Ask for Keypunch Dept. 356-3852

LEGAL SECRETARY
Salary open. Shorthand essential. Experienced preferred. Suburban Northwest firm near expressway. For appointment call 626-9722

LEGAL SECRETARY, Southfield law firm, full time position. Salary & benefits. Minimum experience 3 years. 444-4848

LEGAL SECRETARY - Southfield Prudential Town Center. Excellent typing skills, shorthand helpful but not required. Salary based on experience. Fringe benefits. Call Mr. Goodman. 358-0620

LEGAL SECRETARY
Experience necessary. Mag card experience preferred. Office located in Town Center Building, Southfield. Salary commensurate with experience. For interview, please contact Dianne Wilson at 353-3890

LEGAL SECRETARY
Experienced only, for 1 girl law office in Livonia. Must be accurate typist; shorthand; bookkeeping. Call for appointment. 425-6350

LEGAL SECRETARY
Experienced, needed for 1 attorney office in West Bloomfield. Shorthand, dictaphone experience required. Mag card or memory typewriter experience helpful. Call: 851-1050

OFFICE WHIZ

MAJOR Architect needs 3 good typists, 60 - 70 wpm. Word processing, mag card or WS78 system experience helpful but not necessary. Company pays cost of living and semi-annual raises. Excellent benefits and company pays fee. Hurry for appointment. Call
PERMANENT STAFF
353-0505

504 Help Wanted Office-Clerical

LEGAL SECRETARIES

Permanent, full time openings exist in Southfield, Birmingham, Troy, Westland and downtown Detroit in Medical Malpractice,Patent, Personal injury, collection, divorce and negligence practices. Experienced legal secretaries are receiving $200 to $250 per week plus benefits. Many fine practices are actively seeking candidates. Never a fee to you for our service. Let's get together.

We also have many part time and temporary positions available. You can earn $40 to $45 per day. Call this week.
PERSONNEL AT LAW
3000 TOWN CENTER
SUITE 2580
SOUTHFIELD, MICH. 48075
Southfield 358-0060
Troy 649-2065
Dearborn 336-5777

LEGAL TYPIST - trained in word processing, downtown Detroit law firm, 65 w.p.m. Accuracy important. Pleasant offices. 963-2500

LIGHT OFFICE WORK
Some selling, will train. Plymouth-Telegraph area. Full time.
968-1945 or 537-0060

MATURE OFFICE worker, Southfield Property Management Company. Receive rents, prepare leases, communicate with tenants and managers. Typing and general office skills. Call Mr. S. 557-0770

MATURE OR senior citizen, for Mfgs. rep. Secretarial ability, typing, dictaphone, light bookkeeping, invoicing, excellent benefits. Daytime 646-3730, Evenings 652-2561 or 647-2698

MATURE WOMAN for part time office work, 12 hours per week. Pleasant personality & willingness to learn more important than experience. Columbus Steel Drum Co., 12801 Inkster Rd., Livonia. 425-2910

MEDICAL ASSISTANT
For Internist's office in Southfield area. Experience preferred. Call 354-1888 between 9 AM and 5 PM.

MORTGAGE LOAN CLERK- TYPIST

Manufacturers Bank's North Mortgage Office located in Troy has an immediate need for Clerk-Typist. Typing skills of 45 wpm are required. Working conditions are excellent and a competitive salary and good benefit package are offered. Apply:

MANUFACTURES BANK
PERSONNEL DEPARTMENT
411 W. Lafayette
Downtown Detroit
Tuesday - Friday, 9-11 AM
OR CALL 222-4610
Equal Opportunity Employer M/F/H

NO SHORTHAND
Troy firm offers to $10,000 for dictaphone typist seeking heavy public contact position with variety of duties, fee paid.
Durham Employment. 569-1522

OFFICE ASS'T. SECRETARY

This part-time position is for someone who is interested in working 5 hours per day Monday thru Friday. The ideal candidate should have a pleasant phone manner, good math skills, typing and desire to learn some administrative duties in the fascinating field of the lumber brokerage business. This is a challenging diversified position for someone who is looking for a job with some meat to it and willing to work with minimum supervision. Northwestern & Middlebelt Rds. location. Please reply briefly, stating experience to:
Mid America Cedar & Trading Co.,
P. O. Box 5228, Northville, Mich. 48167

OFFICE HELP
For retail chain, located in Southfield. Experience helpful but not necessary. Includes fully paid Blue Cross & Profit Sharing. Please Call 358-1191

OFFICE MANAGER
for accounts receivable & payable, oversee payroll and purchasing. Hanna, Zabriskie, & Daron, 12000 Dixie Avenue, Detroit. Call 8AM-5PM. 538-9600

ORDER DESK
Full time. Phone, pricing, etc. 8:30-5PM. Good references, polite on phone. 280-2744

PART TIME church office secretary. Oakland County area. Call between 9am-1pm. 646-5207

PART TIME office accounts payable experience. Apply in person 10-12 noon, weekdays. MCDevitts, 33462 W. 7 Mile Rd. Livonia.

PART-TIME RECEPTIONIST-SECRETARY for Southfield office. Sharp, dependable person with poised business manner for telephone and general office duties. Call Susan 569-4545

PART TIME secretary needed for sales office. 2½ days per week, shorthand and typing essential. W. Bloomfield area. 661-5240

PAYROLL CLERK. 35 or over, good with figures, 20 hrs. per week, $3. per hr. Vicinity of Southfield & 7 Mile 273-0154

PAYROLL CLERK

3 to 4 days per week processing time slips for Computer set-up. Light typing. Must be accurate. Some payroll experience preferred. Call Mrs. Hoffman at: 569-1950

MEDICAL PERSONNEL POOL
P.O. Box 2040
Southfield, Mich. 48037

PAYROLL SECRETARY
Works employee insurances. Workers and unemployment compensation, and hourly payroll. Payroll experience preferred. Apply in person, 8 AM. - 4:30 PM., Mon. - Fri. Bloomfield Hills Schools, 4175 Andover Rd., Bloomfield Hills

PEOPLE GREETER

Suburban health club needs mature outgoing personality for front desk position. Fun spot for the right person! $650. Call Joanne Headley today!
353-2090
SNELLING & SNELLING PERSONNEL

Permanent Position Available
To Handle Billing & to assist with Bookkeeping Duties. Apply In Person or send Resume to Northland Container Corporation, 9070 General Dr., Plymouth 48170.

PERSON FOR General Office, Mature Woman preferred. Full Time position. Southfield Area. Call for appointment. 354-4333 352-1692

PERSON - for light typing, answer phone and filing. Grand River 8 Mile area. Call 353-8400

PERSON FRIDAY/Assistant to President and Project Manager of dynamic construction company in luxurious office with congenial staff. Typing, dictaphone, filing and phone personality required. Salary open, insurance/profit sharing and room to grow. 353-1938

PERSON needed, mature lady preferred; for home improvement company (with bookkeeping experience). Call between 8AM-5PM. 273-2330

PERSONNEL ASSISTANT
FEE PAID
Exciting opportunity for sharp outgoing personality. Interview and screen applicants. Lots of public contact, some typing. $690 plus. Call Kathy.
353-2090
SNELLING & SNELLING PERSONNEL

PERSONNEL
Super Troy Location, offers terrific front office contact spot. Great potential for growing and learning. $700-$800 to start.
649-4144
Your new boss pays our Fee.
Harriet Sorge Personnel

RADIO DISPATCHER - for central heating service, approx. 10 trucks. Answer phone, Grand River 8 Mile area. Call 353-8400

504 Help Wanted Office-Clerical

POLICY CHECKER

Immediate need for an experienced Policy Checker. Excellent salary, fringe benefits, and working conditions. Located in Southfield. Call Personnel, Firemans Fund Insurance Companys. 557-5700
Equal Opportunity Employer M/F

POLICY TYPIST

Immediate opening, experience preferred. Ability to type 50 wpm. Salary commensurate with experience. Excellent fringe benefits and working conditions. Located in Southfield. Call Personnel, Firemans Fund Insurance Companys, 557-5700
Equal Opportunity Employer M/F

PROMOTIONAL ACCOUNTING CLERK
Dynamic, Southfield firm searching for intelligent and sharp Accounts Payable Clerk. Accurate typing and good math ability necessary. Super benefits. Will train. For more information call 353-3209

PRUDENTIAL
We have an immediate opening for a receptionist (typing 50-55WPM), permanent employment, pleasant working conditions, executive office facilities, located in Southfield. 5 day week, paid vacation, excellent employee benefits. Phone Personnel. For interviews call. 357-5000
Equal Opportunity Employer M/F

Purchasing Clerk

Accurate Typist needed to work in the Purchasing Department. Typing Purchase Orders & Performing other Clerical related duties. Good salary & excellent fringe benefits. Call Mrs. Weberlein for appointment.
Pyles Industries
28990 WIXOM RD. - WIXOM
349-5500
An Equal Opportunity Employer

RECEPTIONIST
for Southfield Law Firm, starting first week in June, $2.90 per hour, 355-1727

RECEPTIONIST - Light typing. Berkley area. Good benefits. Immediate opening. Salary commensorate with experience. Call 543-1666

RECEPTIONIST/TYPIST
part time permanent in Dr's. office, Southfield. Afternoon, evening and Sat. hours. Must type 55 WPM accurately, prior knowledge of medical terms helpful. Duties include: typing, filing, routine office work. Call 559-8944

RECEPTIONIST for tool company answering phones, typing & general office. 8-5. 543-9300

RECEPTIONIST wanted for part time, in Southfield area. Hours Wed. thru Sat. 8am- 6pm. For information call 358-5705

RECEPTIONIST - TYPIST, 50 WPM, interesting position, diversified duties, pleasant Southfield office, excellent benefits, 352-1155

RECEPTIONIST for Livonia chiropractor. Must have good typing skills and experience in dealing with the public. Hours 2-8PM, Mon. thru Fri. 261-2121

RECEPTIONIST
For Southfield firm. Typing, filing and miscellaneous duties. Call Mon. thru Fri., 9 to 5pm. 424-8770

RECEPTIONIST-TYPIST
For Livonia located medical supply company. Call for interview. 591-0200
An Equal Opportunity Employer

RECEPTIONIST - SECRETARY
For Bloomfield Hills office. Good typing skills, pleasant telephone manner, pleasing personality and appearance are important. Good pay and fringe benefits. Please call 644-7008

RECEPTIONIST

Friendly person needed to greet patients in Livonia Doctor's office. Requires accurate typing of 40 wpm. Related experience helpful. Excellent starting salary, Blue Cross and the Doctor pays our fee. Hurry!!
PERMANENT STAFF
522-4210 Livonia

RECEPTIONIST TYPIST

A perfect job for someone who likes to meet people, handle incoming calls and do misc. typing. Call Marcia Morgan for more information and a personal interview for this fee paid position.
524-1750
PERMANENT STAFF TROY

Receptionist
Relocation Secretary

Prestigious New York stock exchange company seeks 2 responsible, well organized individuals. As Receptionist: must have 2 years business experience and type 45 wpm; experience on IBM memory typewriter preferred; Switchboard experience necessary.
As Relocation Secretary: 2 years business experience desirable with some real estate & lending knowledge helpful. Typing 45 wpm.
Must be detail conscious, have follow-through and be able to deal with people in both positions. Full time, permanent positions available.
Call after 10AM. 478-8822

RECORDING SECRETARY
(Plymouth Canton Community Schools Board of Education Meetings). Must possess proficient skills in typing, shorthand, or speed writing, and have access to a typewriter. Qualified applicants may apply at: Plymouth-Canton Community Schools, 454 W. Harvey, Plymouth, Michigan.

SALES ASSISTANT

Entry level position with one of the largest industrial electronics distributor in the nation. Clerical and phone skills preferred but will train the right person. Benefits and profit sharing.
Call Steve Martian
PIONEER MICHIGAN
13485 Stamford
Livonia, Mich
525-1800

SALES/RECEPTIONIST
Wanted for photographic studio. Full or part time. Tues. thru Sat., 10 AM - 6 PM. Experience preferred. Apply at Focal Point Studio, 33317 Grand River, east of Farmington Rd.

SALES SECRETARY

Computer/Word processing company in Southfield requires experienced person as Secretary to District Sales Manager. Excellent typing skills. Light shorthand desirable, but not essential. Good fringe benefits, profit sharing, etc.
Elaine Steffes
Wang Laboratories, Inc.
24500 Northwestern Highway
Southfield, Michigan 48075
353-9933
An Equal Opportunity Employer

SALES SEC'Y

Dependable woman over 25, full time, 5½ days, will train in order processing, filing, some phone work. Excellent pay. Apply in person only.
SUN CONTROL INC.
26400 W. 8 Mile, Southfield,
1½ miles W. of Telegraph

SCHEDULING CLERK - out patient clinic for disabled children. Responsible for managing schedules & generating appointment tickets for all departments. Other related clerical duties. Accurately type 50 WPM, good telephone skills and interpersonal qualities. Send resume & salary requirements to K. Bailey, 5447 Woodward, Detroit, Mi. 48202.
An Equal Opportunity Employer

SECRETARIAL ASSISTANT
Must type, summer temporary, possible permanent. Orchard, Papke, Hiltz, Mccliment, Inc. 34935 Schoolcraft, Livonia. 522-6711

SECRETARIAL-STENOGRAPHER
Local general contractor is in need of a secretarial-stenographer with some receptionist & clerical duties. Shorthand is a must. We are looking for an aggressive individual willing to assume responsibility. Immediate opening. Salary is open depending on experience & education. Call for interview appointment. 564-2350

504 Help Wanted Office-Clerical

SECRETARIAL POSITION
Established Detroit insurance agency accepting interviews for secretarial position: typing, transcribing and general agency functions.Good salary and company benefits. By appointment only. Call 8:30 to 4:30 weekdays.
831-1430

PART-TIME evening position available for Secretary/Receptionist in Plymouth. Light typing and general office duties. For interview call: 453-0326

SECRETARY
AD AGENCY

Bloomfield Hills advertising agency has several secretarial openings. Candidate must: Type at 80 wpm, be able to greet clients, and possess a professional phone manner, preferably candidates would also have shorthand at 80 wpm & be motivated by future advancement.
Call Personnel Department,
646-1000
Equal Opportunity Employer M/F

SECRETARY /BOOKKEEPER
OFFICE MANAGER

Immediate full time position. 35 hour week. Responsible, mature person with take-charge personality. Pleasant real estate/property management office. Town Center Building, Southfield. Ask for Mary Jane, 9 AM - 5 PM: 352-9555

SECRETARY
Excellent typing skills required and prior dictaphone experience preferred for general office work in insurance claims office. Salary open, plus benefits. Call for interview appointment. Bradley-Thomas Adjusting Co., 27465 Southfield Rd., Lathrup Villlage. Near 11 Mile. 559-3999

SECRETARY
Experienced, part time, days. Permanent position, Birmingham.
Call after 7PM. 474-5208

SECRETARY for Southfield law office. Good typing skills required. No prior legal experience necessary. Reply to Box 744, Observer & Eccentric Newspapers, 36251 Schoolcraft Rd., Livonia, Michigan 48150

SECRETARY for Birmingham Patent Attorney, shorthand & typing skills required, salary commensurate with experience, good benefits, beautiful offices. Call Mrs. Watterson, 642-7000

SECRETARY for pleasant office. Convenient location in Southfield. Typing required, good pay, benefits. 559-0111

SECRETARY
For 1 girl office. Some experience preferred. Apply in person at: Sucher Tool, 29566 W. 9 Mile, Farmington Hills.

SECRETARY for small ad agency located in Southfield. Good typing, shorthand, or speedwriting, light bookkeeping skills, typesetting experience a plus. Salary negotiable. 352-8770

SECRETARY

For Real Estate Office
In Plymouth/Canton area.
459-2800

SECRETARY for law office, personable person with typing skills, Farmington Hills area, own transportation. Call 855-2505

SECRETARY for regional sales office of major international hotel company. Office conveniently located in Southfield. Experience, typing, dictaphone, good secretarial skills, no shorthand required. Full benefits. 569-4742

SECRETARY
for Birmingham Property Management Firm. Typing skills and phone personality an asset. Dependability essential. Metro Group Management Corp. 645-2111

SECRETARY - for 2 girl manufacturer's representatives, office in Southfield, diversified work, excellent salary & benefits for the right person. Telephone & dictaphone typing experience needed. Call 358-2616

SECRETARY - for growing CPA firm relocating soon to beautiful new offices in Town Center, Southfield. Excellent fringes and working conditions. Statistical typing and past CPA experience required. Bookkeeping ability preferable. Salary commensurate with ability. Call Mr. Isenberg to discuss your future with us. 353-4490

SECRETARY FULL TIME
Birmingham CPA office. Good typing skills required, some shorthand and light bookkeeping. Call 644-5995

SECRETARY
International department

Manufactures Bank has an immediate need for a qualified Secretary who is fluent in Spanish. Typing 60 wpm., and shorthand 100 wpm. are required. The position offers a variety of duties and is located in the Renaissance Center. Competitive salary and good benefit package are offered. For further information call:

MANUFACTURES BANK
PERSONNEL DEPARTMENT
222-4613
Equal Opportunity Employer M/F/H

SECRETARY
Large distributor of major corporation is seeking person with shorthand, typing, dictaphone, good pay, fringes, opportunity to advance. 522-5000

SECRETARY, Male preferred. Small company needs well organized person for front office to handle phone, typing, bookkeeping, etc. Apply in person, Rochest Tube Products, 394 South Street, Rochester, Michigan,

SECRETARY
needed for Sales Department of progressive Southfield firm. Typing and shorthand required. Pleasant working conditions and excellent benefits. Salary commensurate with experience and willingness to learn. For appointment call 353-3209

SECRETARY - no shorthand, for purchasing department of large Birmingham company. Diversified position pays $758 plus full benefits and agency fee paid.

KEYPUNCH - operator to train as computer operator for suburban company. Salary $700 or better. Good benefits, day shift.

ADVERTISING - agency in Southfield needs executive secretary. Mature, responsible individual with good skills and experience will earn $12,000 to $15,000 plus benefits and fee paid.

ADAMS & MARTIN

920 Maple Birmingham
646-5600
DIAL A JOB
24 Hour Service To Hear About Our Most Recent Openings.
646-8780

SECRETARY, one girl office, 80 WPM shorthand, 50 WPM typing, good communications skills required. Oak Park, 968-3301

SECRETARY

Our Service Department is in need of good secretarial/clerical skills. Switchboard experience helpful. Excellent working conditions. Call for interview
476-7100, Ext 277
Diamond International Corp.
23400 Haggerty Rd.
Farmington
Equal Opportunity Employer M/F

SECRETARY - PART-TIME
For Stock Brokers - Troy Area
Experience preferred
362-2414

SECRETARY PART time, needed 4 mornings a week for church office. Hours flexible in summer. Accurate typing required. Willing to train for other skills. Please send experience and references to Box 796, Observer & Eccentric Newspapers, 36251 Schoolcraft Rd., Livonia, Michigan 48150

504 Help Wanted Office-Clerical

SECRETARY PART TIME
Approximately 20 hours per week, according to your schedule. Good shorthand and typing skills required. Troy office. Call Mr Anderson 649-6000

SECRETARY
Person Friday to General Manager. A prestigious position. Manufacturing - excellent typing, dictaphone experience, prefer export background, also prefer some Spanish language, able to compose letters. $800 - $950 range. Full benefits, including dental. No Agency Fee.

PERSON FRIDAY - TROY
Excellent typing, dictaphone experience, prefer export background, also prefer some Spanish language, able to compose letters. $800 - $950 range. Full benefits, including dental. No Agency Fee.

DEGREED ACCOUNTANT
Must have some accounting experience. Supervision experience nice. Salary $275 weekly. Full benefits. No Agency Fee.

PERSON FRIDAY
For Birmingham Insurance Company. Must have good figure aptitude, good accurate typist, 60 - 65 WPM. Must have Life Insurance experience. Salary $9100. Full benefits. No Agency Fee.

PROGRAMMER
RPG language - Cobol language. Will be working on Burroughs 1700. Must have work experience. Salary $1500 - $1800 monthly. Full benefits. No Agency Fee.

ACCOUNTING CLERK
Good typing, above average Math aptitude. Salary $9,000 Min. to start. Fully paid benefits. Excellent vacation plan. No Agency Fee.

KEYPUNCH
6 Mons. experience. 129 or 5496. Salary $ 750 Min. Range, fully paid benefits including Dental, excellent Vacation plan. No Agency Fee.

PERSON FRIDAY
PONTIAC
Will work for Treasurer of Prominent Company near Stadium. 60-65 accurate WPM, some set typing, financial statements, billings, some 10 key adding machine background. Light Shorthand Nice but not deffinent requirement. Much diversified duties. Salary $200 min. range. Excellent benefits. No Agency Fee.
BETTY HAMIL PERSONNEL
424-8470

SECRETARY - Posting, typing, filing, and telephone, full time. 11 Mile - Greenfield area. Phone after 2 PM. or evenings. 559-0884

SECRETARY - RECEPTIONIST, full time. Requires typing, 60 wpm., math ability, good telephone personality, neat appearance, experience. Many fringe benefits. Call Judy M. at AIS Construction Equipment Corporation, New Hudson. Mon. - Fri., 8-5. 437-8121

SECRETARY/RECEPTIONIST
Immediate full time position. Varied secretarial duties & light bookkeeping. For pleasant real estate/property management office. Town Center Building, Southfield. General office experience with bookkeeping background preferred. Will consider training right individual. Call 9 AM - 5 PM. 352-9555

SECRETARY - RECPT $200

In Customer Relations Department of rapidly exanding suburban company. Handle travel itineraries, arange schedules and greet clients. Excellent benefit coverage, type 55. Fee paid.

525-7870
SHARROW & ASSOCIATES
PERSONNEL AGENCY

SECRETARY

Sales Department needs additional help. Typing, filing and general office work. Opportunity for growth. 50 WPM typing required. Call H. Munn, G S E Inc. 23640 Research Dr. Farmington Hills.
476-7875

SECRETARY

VLASIC FOODS, INC. has an immediate opening for an experienced Secretary/Steno for the executive area. Requirements include a minimum of 2 years office experience with minimum typing speed of 70 WPM and good math skills. Dictaphone used primarily with shorthand desirable but not necessary. This individual should be intelligent, well poised with good potential for growth. Please apply at:
Vlasic Foods Inc.
33200 W 14 Mile Rd.
(Near Farmington Rd.)
West Bloomfield
An Equal Opportunity Employer

SECRETARY WANTED for full time employment with Troy patent Law firm. Salary commensurate with experience. Call A.R. Basile at 362-2260

SECRETARY-WEST BLOOMFIELD
Permanent, part time, experienced. Call Mrs. Johnson mornings only. 645-9664

505 Help Wanted Food-Beverage

NOW ACCEPTING FULLTIME APPLICATIONS

CHEFS
WAITRESSES
COOKS

OTHER POSITIONS AVAILABLE

DISHWASHERS
BUS HELP

Apply in person:
PERKINS CAKE & STEAK
501 S. Wayne Rd.

PART TIME and FULL TIME OPENINGS

YOU COULD BE EARNING EXTRA CASH AT BURGER KING

We have immediate day and night shift openings in counter service and food prepartion for reliable, enthusiastic person who'd enjoy a flexible working schedule and an opportunity to earn extra income.

NO EXPERIENCE NECESSARY
WE'll TRAIN YOU

It's a great opportunity to collect a good starting wage and meet new people. Find out how you can make valuable use of your free time. Apply today at any of the following Burger King locations

23660 Telegraph Rd. (north of 9 Mile)
Southfield 48034
560 Ann Arbor Rd.
Plymouth 48170
28333 Ford Rd.
Garden City 48135

BURGER KING
An Equal Opportunity Employer M/F

504 Help Wanted Office-Clerical

SECRETARY TO PRESIDENT
FEE PAID
Prestige company and super location needs top notch assistant. Good skills and the ability to organize, can put you in executive row. Call Sandy Miller for more information and a personnel interview for this rare opportunity.
524-1750
PERMANENT STAFF TROY

SECRETARY with above average skills. Shorthand preferred. Must enjoy detail work. near Livonia Mall. Call Lee, 478-9206

SECRETARY - $13,200

Handle flight and travel arrangements for marketing department of large corporation. Type confidential correspondence, organize meetings and keep daily log. Light shorthand. Excellent benefits with dental, cost of living and 3 weeks paid vacation.
525-7870
SHARROW & ASSOCIATES
PERSONNEL AGENCY

SECRETARY
8:30 AM-NOON, 4 mornings per week. Salary $2,257 per yr., 2 weeks vacation. Call Rice Memorial United Methodist Church, Redford. 534-4907

SHARP PERSON for general office work. Must be able to type and be willing to learn switchboard as relief operator. Pleasant office, good pay and fringe benefits. Avis Ford Inc. Southfield. Ask for Sylvia 354-3000

STATISTICAL TYPIST
production work, good pay for willing worker. Long Lake and Telegraph area. 646-8333

STAT TYPIST with general office skills and bookkeeping background for Southfield CPA. Full time. Excellent working conditions. 557-0440

STENOGRAPHER

N. W. Detroit firm offers excellent pay and benefits. 37½ hr. work week. Opportunity for advancement requiring 3 - 4 yrs. office experience. Typing min. 60 wpm. No shorthand required. Must have knowledge of dictating equipment and excellent spelling and grammar. 532-2600 ext 62

STENOGRAPHER
Shorthand and typing required. All fringes, paid parking. $750 per month. Downtown area. 946-6640

SUPER START

For the graduate. Use your typing skills in pleasant office of national company. Benefits, fee paid. $600 month. Call Sandee.
644-4600
SNELLING & SNELLING AGENCY

SWITCHBOARD operator for private club, nights and weekends. Call any day but Monday. 331-0020

TELEPHONE OPERATOR and receptionist, typing skills necessary, Troy area 588-6504

TELLER

Full time position is open at our branch office located on Plymouth Rd. at Merriman in Livonia. Requires ability to meet the public and be accurate with figures. Call Manager for interview at
421-4010
1st Federal Savings of Detroit
An Equal Opportunity Employer

TELLER

Full time position is open at our Southfield branch office, located at 10 Mile Rd. West of Telegraph. Requires ability to meet the public and be accurate with figures. Call Manager for interview at;
354-9030
1st Federal Savings of Detroit
An Equal Opportunity Employer

TEMPORARY JOBS

Work when you want! Use your office skills working at a variety of companies.

TYPISTS
SECRETARIES
KEYPUNCHERS
ACCOUNTING CLERKS

Call now 522-4210
TEMPORARY STAFF

"This & That"

Variety spot for person with accurate typing, good communication skills and figure flair. Convenient location, attractive offices, paid benefits, good starting salary and company pays our fee.
PERMANENT STAFF
522-4210 Livonia

504 Help Wanted Office-Clerical

TYPIST and general office for CPA firm in northwest area. Experience in typing financial statements helpful. 557-4940

TYPIST
For general office work in Troy. Export or transportation experience helpful. 362-1005

TYPIST for Southfield insurance agency, must be accurate, no experience necessary. Call Mrs. Lewis 357-4500

TYPIST - part time summer employment, 20 hours week, minimum typing speed 50 WPM., Southfield location. Call 557-1115

TYPIST-SECRETARY. Farmington CPA Firm seeks experienced statisical typist for permanent position. Will train on IBM Mag Card T/W. Good salary and fringes. 478-7440

TYPIST-STATISTICAL
Experienced, for Oak Park CPA office. Full time. Mrs. Newman. 398-7406

TYPIST - To $10,000
Expanding N. suburb firm has 3 openings offering a variety of responsibilities plus public contact for a good typist with dictaphone or general office experience. Fee paid. Fringes.
Durham Employment 569-1522

TYPIST WILLING to learn dictaphone. Receptionist & switchboard skills desirable but not essential. Excellent fringe benefits. Contact Office Manager, Jewish Family Service, 24123 Greenfield, Southfield, Mich. at

505 Help Wanted Food-Beverage

DAYTIME BARMAIDS & Waitresses. Must have experience with cooking and waiting tables, Canton area. Call after 8 Pm. 397-1988

DINO'S Pizza - Delivery and pizza maker, $2.90 an hour. $.50 per delivery. Apply 8981 Wayne Rd., Livonia. After 4PM. 522-9646

DISHWASHERS - days and nights, Farmington Hills area restaurant, Monday thru Friday. Call 851-4094

DISHWASHERS, FULL and part time evenings. Apply in person the Great Dane Rest., 31646 Northwestern Hwy., Farmington Hills.

DISHWASHERS
Part time Afternoons
Apply in person, Rams Horn Restaurant, 8590 Middlebelt, S. of Joy, Westland.

Dunkin' Donuts
IMMEDIATE OPENINGS
FOR PART TIME
Days, 7AM-3PM
Afternoons, 3PM-11PM
Nights, 11PM-7AM
WILL TRAIN.
Apply in person 9AM-1PM.
34417 Ford Rd., Westland

EXPERIENCED bus person, 18 or over. Tweeny's Cafe. 644-0050

EXPERIENCED PIZZA Makers - short order cooks. Male or female. Full or part time. Start $3.25 hour. Call after 4 PM. 626-6333 or 474-7600

EXPERIENCED Waitresses and bus boys only. Waitresses must wear costume. Ms. Vargo 585-1915

EXPERIENCED WAITRESSES for nights. Apply in person, The Oak Barrel Supper Club, 24502 W. 7 Mile, Detroit. 535-0633

FRIDAY'S
OLD WORLD CAFE
4305 Orchard Lake Rd.
West Bloomfield in Pine Lake Mall, now hiring
BUSBOYS
COOKS
DISHWASHERS
For interview, call,
851-3252

FULL Time and extra, general kitchen help. Non- food production. Good pay, free parking, excellent benefits. Apply in person, Mr. Robert Mathews, Mon. through Fri., 9AM-3PM. The Dearborn Inn, 20301 Oakwood Blvd., Dearborn.
An Equal Opportunity Employer

GOTSIS FOOD & SPIRITS
29300 Broadmoor
corner Middlebelt between 5 & 6 Mile
HOSTESSES, WAITRESSES
WAITERS, BARTENDERS
BARMAIDS,BUS PEOPLE
COOKS, DISHWASHERS
Apply in person starting Friday, May 18, thru Friday May 25, 9:30 AM-12 NOON OR 1-4:30 PM. Full and part time positions available.

HIRING NOW - for summer & fall help, days or evenings, flexible schedules, apply in person between 2-4 pm or 8-10 pm at
HARDEES OF FARMINGTON
29224 W. 8 Mile
(8 Mile-Middlebelt)

HOSTESS-CASHIER, Full time, including weekends. Must have register experience. Excellent benefits, good pay. Apply in person, Marion Jacks, Teneyck Room, Monday thru Friday, 10AM-11:00AM and 2:00PM-3PM. The Dearborn Inn, 20301 Oakwood Blvd., Dearborn, Mich.

HOSTESSES - evenings. Part time. Farmington Hills area restaurant. 851-4094

HOSTESSES
Full & Part time,
All shifts available, over 18. Apply in person, Rams Horn Restaurant, 8590 Middlebelt, S. of Joy, Westland.

KITCHEN HELP wanted. Cooks, salad girls and dishwasher. For interview. 478-8866

KITCHEN PERSONNEL - experienced cook, day & eve. position s available. please apply in person, Mon. thru Fri. 2:30-5. Steak & Ale, 24666 Northwestern, Southfield.

505 Help Wanted Food-Beverage

HOSTESS
NIGHTS
First class suburban restaurant and lounge. Apply in person Only.
Jakks Lounge
25234 Greenfield Road,
Oak Park. 967-3922

KITCHEN HELPER - days, experienced in food preparation. Farmington Hills restaurant. 851-4094

KITCHEN HELP
No Sundays or holidays, no experience needed. Apply
ORIGINAL ESQUIRE RESTAURANT
21754 W. 11 Mile
HARVARD ROW MALL
11 Mile-Lahser
353-4999

KITCHEN HELP
Needed immediately
Day or night
Part or full time
Apply in person 2:30-4PM
Monday through Friday.
Steak and Ale
12 Mile Rd.
& Orchard Lake Rd.

LIVONIA BURGER CHEF
Help wanted days and nights
425-4140

MANAGER and waitress wanted (mature). Cloverdale Ice Cream Store, 28650 Ford Rd., near Middlebelt, Garden City. 421-8060

NEW RESTAURANT
IN SOUTHFIELD
Now Hiring
PART TIME & FULL TIME
COOKS
DISHWASHERS
BUS PERSONS
Apply in person 9 AM - 1 PM
Highway Ribbery
29267 Southfield Road
557-7427
After 3 PM: 546-7880

NOW HIRING Cocktail Waitresses to work in the "Mine". Apply in person between 9 and 5 PM. Holiday Inn of Livonia, 30375 Plymouth Rd. (across from Terrace Theater)

PART TIME
Banquet Bartender
Banquet Waitress
Janitors
477-8050

POSITIONS OPEN
For Assistant Manager
Experienced Cook, Dishwasher and Waitresses. Apply in person, Sambos Restaurant, 28130 W. 8 Mile Rd., Farmington Hills.

RESTAURANT HELP WANTED
For the day and closing shift at Burger King, Maple & Telegraph in Birmingham; 16 Mile & Rochester Rd. in Troy; and 12 Mile & Northwestern in Southfield. We offer flexible scheduling and $3.25 per hr. starting rate. Ideal for housewives and students to earn extra money. Apply in person today.
An Equal Opportunity Employer

SHORT ORDER Cook. Experienced. 7am-3pm. Wednesday thru Sunday. $200 per week. Benefits after 90 days. Apply in person. Meadowbrook Country Club, 40941 W. 8 Mile, Northville.

SHORT ORDER Cooks, Bar maids, waitresses and prep persons. Day or night, full time. Apply in person anytime, Matto's Restaurant, 870 S. Rochester next to Mc Donalds, Rochester.

TIGRIS
SUPPER CLUB
5845 Merriman Rd., minutes from Metro airport. (Corner of Van Born Rd.) Fabulous new supper club opening late June, 1979.
Openings for cooks, hostesses, barmaids, waitresses, bus help, dishwashers. Pease call for interview. Monday through Friday between 9AM-5PM.
557-7033

505 Help Wanted Food-Beverage

RESTAURANT HELP
Charley's Crab presently has openings for both day and night kitchen help. We are looking for temporary & permanent help. We offer excellent starting salary, uniforms, paid vacations and paid holidays. Apply in person : 5498 Crooks Rd., Troy. Next to Hilton.
An Equal Opportunity Employer

SALAD PERSON for days and nights. Apply in person to Mr. Masters, Farmington Elks, 23666 Orchard Lake Rd. Farmington.

WAITRESSES
All shifts. Full and part time. Willing to work weekends. Top pay, vacation pay, uniforms and meals furnished. Apply in person between 8 & 10 AM and 3 & 5 PM.
Bates Hamburgers
33406 Five Mile, Livonia

WAITRESSES & BARMAIDS
(nights)
Apply in person:
Somebody's
13090 Inkster Rd. Redford
532-0505

WAITRESSES-COOKS-BUSBOYS
Experienced, Apply Pear Tree Restaurant, corner Wayne-Plymouth Rd., Livonia

WAITRESSES
COOKS
Dish Machine Operators
All shifts available. Apply in person 9am-1pm or 6pm-9pm. See Darrell Newsone, Manager:
Sambo's Restaurant
6360 North Wayne Road
Westland 729-5970

WAITRESSES-HOSTESSES
BUSBOYS-BARTENDERS
Cooks, dishwashers, & kitchen help for Leather Bottle Inns of Garden City and Livonia. Please apply in person at the Leather Bottle Inn,
28937 West Warren, Garden City.

WAITRESSES
Midnight shift.
Good tips, Apply in person: Rams Horn Restaurant, 8590 Middlebelt, S. of Joy, Westland.

WAITRESSES - must be 18, part time, will train if necessary. Addison Oaks Conference Center, Rochester, Call 693-8305

WAITRESSES
Now accepting applications for midnight shift, other shifts available. Top salary, vacation pay, uniforms and meals furnished. Apply in person
Bates Hamburgers
22291 Middlebelt
near 9 Mile, Farmington Hills

WAITRESSES wanted, full and part time, will train. Corsi's Restaurant, 27910 W. 7 Mile. 531-4960

WAITRESS
Experienced only. Night shift.
Joanies Lounge
Redford Twp. 534-0333

WAITRESS - experienced. Days. For 1st class suburban restaurant and lounge. Apply in person only. Jakks Lounge, 25234 Greenfield Rd., Oak Park.

WAITRESS needed full time evenings. Garden City Disco. 422-0300

WAITRESS
Nights
Derby Bar
13401 Middlebelt, Livonia

WANTED, MALE OR FEMALE, 18 years or older for Bus Help. Apply in person before 4PM, Monday thru Friday, Center Stage 455-3094

506 Help Wanted Sales

CENTURY 21
3 weeks schooling (we will reimburse you for the cost of this schooling) will prepare you for your license exam. Also free on the job training plus free Century 21 training program will prepare you for making money as a real estate salesperson. It's well worth talking about, so let's do it. WESTLAND OFFICE located at 8276 Merriman, just north of Ann Arbor Trail. Century 21, ABC Realty, Steve Barrer 425-3250.

FURNITURE SALES
Immediate openings for 2 aggressive salespeople. Experience preferred, but will train. Earn $25,000 to $30,000 per year, all company paid benefits.
ART VAN
FURNITURE
35323 Plymouth Rd., Livonia
261-8703

IMMEDIATE POSITIONS
AVAILABLE
For telephone order clerks. Can start immediately. Shift hours: 5:30 - 9:00PM, Monday thru Friday; 9:30AM-1:00PM Saturday. For further information, contact Mr. Kary at 591-2308 during above hours only.

REAL ESTATE
HERE IT IS
Looking for a change? Then look here. 2000 sq. ft. of new office, greatest location in Plymouth, Ann Arbor Rd. and Sheldon Shopping Center. Prefer experienced salespeople with proven track record but will interview new prospects. Complete company in-house training. Best commission plan available. Call JIM COURTNEY or BRAD WERNER for personal and confidential interview.
CENTURY 21
Gold House Realtors
459-6000

506 Help Wanted Sales

Teachers Needed
UNLIMITED OPPORTUNITY
Call
DON HARRIS
CENTURY 21
YOUR REAL ESTATE
476-7000

ADVERTISING ACCOUNT Executive needed for magazine publication. Excellent potential for experienced salesperson interested in becoming a part of a rapidly expanding firm. Salary plus excellent commission. Contact Peggy or Jim at 569-8232

AGENCY AVAILABLE
Farmers Insurance Group
Offers complete training program, minmum guarantee per month. Learn without disturbing present job. 557-3266

ANOTHER LOCAL OPENING...Due to promotions... sharp chic gal with public contact exp. Interested in $2000-$5000 per month! 25 year old $300 million dollar N.Y.S.E International Corp. Apply in person only, 20853 Farmington Rd., 2 blocks north of 8 Mile, upper level, Personnel Dept. 10:30-1:30 Tues.

ARE YOU really serious about earning $30,000 to ? per year. We are presently throwing leads away simply because we are short handed. We are looking for one good person who is truly ambitious. You supply the ambition, we supply all else. Call between 1 & 5 PM 533-5732

ART SALES
$400-$600 or more per week. No experience necessary. Earn while you learn. Professional Sales training available for the right person. Call for interview today, you may qualify: 589-0360

ASSISTANT FOR INSIDE SALES
We are a small manufacturing company seeking a person for order processing, including telephone orders and product flow, reporting directly to sales manager. Experience in telephone sales and some college preferred. Located in the M-59 & Crooks Rd. area. Send resume to 2299 Star Court, Auburn Hts., Michigan, 48057.

ASSISTANT MANAGER WANTED
Good career opportunity. Men's clothing store.
Harry's Big & Tall 651-1115

AVON
CAN'T WORK 9 to 5?
Sell Avon and you can choose your own hours. Earn good money and meet interesting people, too. For details, call
334-2109 427-4000
546-1877 879-8177

BEAUTY SUPPLY needs in-store sales help. Experience helpful. Excellent pay. Apply: Howard's Beauty Supply 33318 Grand River Farmington. 476-1955

BEAUTY SUPPLY needs in-store sales help. Experience preferred. Good salary. Howard's Beauty Supply 33318 Grand River, Farmington. 476-1955

CAREER OPPORTUNITY
The largest real estate organization in the country, over 6,000 offices referring transferees. We have excellent training facilities and field training for the newly licensed. Positions open in Birmingham office. Top commissions!
Call Mr. Romano for appointment
CENTURY 21
LIBBY & ASSOCIATES
642-8101

CAREER OPPORTUNITY
FOR HOMEMAKERS
Nations top toy-gift party plan now hiring supervisors to manage demos. July to December. Opportunity to establish career at home with 'No Investment.' Free training. Details without obligation. Call 464-7913

CLERK
for art and drafting supplies. Framing experience necessary. Livonia area. Call Bill 525-1990

COUNTER GIRL & donut finisher, over 18. Full time midnights, 10PM-7AM, Apply in person only: Dunkin Donuts, 1043 Ann Arbor Rd., Plymouth.

Cranbrook Realtors
Your Best Opportunity For Success!
MEMBER 3 REAL ESTATE BOARDS
6 CONVENIENT
SUBURBAN LOCATIONS
IN HOUSE
HOME BUILDING COMPANY
Franklin Village office has openings for qualified professional with the desire for high earnings. Contact Mr. Lehmam or Mr. Bosco for confidential interview at 626-8700.

CURRENTLY
INTERVIEWING
Claymore Realty is expanding. We have a limited number of sales positions available in our new Bloomfield Hills location. Licensed or not, we provide professional trianing to qualified candidates. Call John Tesner for a personal interview.
CLAYMORE
REALTY
645-0086

EARN WHILE
YOU LEARN
Business is good and we need help. We have an opening in our Farmington Hills office for 2 people. Free training after you are licensed. EXCELLENT BONUS PLAN. Why not be a part of the REALTY WORLD Team. Call me today for a personal interview. Jerry Edwards.
REALTY WORLD
JERRY F. EDWARDS & ASSOC.
553-8100

EXPERIENCED SALESLADY
For quality store in Somerset Mall
Ask for Will
649-5710

506 Help Wanted Sales

EMPTY DESK
We have 1 desk available for a real estate sales person of the right caliber. Must be willing to work full time. For an appointment for an interview call JOHN HALSER
Norwood
No. 1, Inc. 464-2800

FANTASTIC OPPORTUNITY
to reach the top in your field. Highest commissions plus recognition paid to sales people willing to work and take advantage of the selling tools and Big Company image REALTY WORLD has to offer. For confidential interview call and ask for Bob Olson.
REALTY WORLD
COLONIAL VILLAGE
Ford Rd. 455-7790

FANTASTIC OPPORTUNITY
BORED AS A SECRETARY, SALESGIRL OR CLERK? Like people and exercise? Fantastic Opportunity for new, rewarding career with ELAINE POWERS FIGURE SALON. We are looking for a warm personality, trim figure, neat appearance. No experience necessary. We will train for full or part time positions. Excellent opportunities for advancement and salary.
CALL FOR INTERVIEW
Southfield, Call Kathy 357-3445
Westland, Call Lori 326-7503

FULL TIME career Sales position. Available for qualified Adult man or woman, in the exciting field of Radio Broadcasting. 5 yrs. work experience necessary. Call Brian Callanan at 728-1480 or 484-1480.
An Equal Opportunity Employer

INDUSTRIAL & AUTOMOTIVE
telephone sales. Experienced only. Hourly pay plus top commission. Only the most aggressive need apply. Ask for Murray. 537-6282

I NEED
3
MEN OR WOMEN
WHO WILL WORK WITH ME TO
HELP MY OFFICE GROW
Multi-million dollar Corp.
No experience necessary
Newest training methods
Fringe benefits
Direct to Consumer in-home sales
LIBERAL COMMISSION PLAN
FOR INTERVIEW CALL:
358-1090
Encyclopaedia Britannica

INSIDE TICKET SALES
9 TO 4PM. Salary and commission.
326-5600

Join The
Chamberlain Team
Chamberlain's record breaking sales volume is creating the need for additional sales associates. If you enjoy working with people and would like to earn income commensurate with your effort, call today and see about writing your own "Success Story" as part of the Chamberlain Team. For an appointment call:
Bill Wintersteen (Livonia area) 476-9100.
Jerry Pociask (Westland/Garden City area) - 721-8400.
Dick Randazzo (Plymouth/Northville/Canton area) - 455-5200.
Joe DeKroub (Brighton/Livingston area) - 478-7560.
Chamberlain

LOOKING FOR AN OPPORTUNITY?
We have a career opportunity in our management trainee program. Willingness to work hard, imagination and initiative are the main requirements. Start $13,000-$15,600. Phone Mr Skene, 427-2756
Equal Opportunity Employer M/F

Lumber Sales
An outstanding opportunity to join a multi-unit growth oriented Lumber & Building Supply organization is available for those applicants desiring above average income. Candidates should have previous experience in Lumber Sales, Blueprint Reading, Take-off, & Material Estimating. Related sales experience with Builders & Contractors helpful, but not required. Excellent opportunity, fringe benefits and ideal working conditions for the self-starting applicant. Call R. Belian for appointment.
368-2100

MANAGEMENT
ASSOC. INTERNATIONAL
Is seeking to fill sales management positions in this area. Experience or 2 years college desirable. Start part time. By appt. only
534-2233

MANAGEMENT OPPORTUNITIES
Positions available with retail pipe and tobacco merchant. Please send resume stating salary requirements to Mr. Ron Borghi, c/o Churchhills, 4921 Fernlee, Royal Oak, 48073

MANAGEMENT OPPORTUNITIES
Positions available with retail pipe and tobacco merchant. Please send resume stating salary requirements to Mr. Ron Borghi, c/o Churchhills, 4921 Fernlee, Royal Oak, 48073

MEN-WOMEN
Are you interested in increasing your income on a part time basis? Fantastic business opportunity, working with positive minded people. Absolutely no phone interviews. Call between 8-10 AM Mary 981-2430, Donna 453-4441

MITZELFELDS
OF BIRMINGHAM
needs experienced sales clerks for women's fashions, full time. Call Mrs. Douglas for appointment.
644-8500

NEW HOME Real Estate salesperson to work in builder's model. Real Estate license preferred. Will train. Must be personable, mature and ambitious. Salary. Call 474-9300, Monday - Friday after 10 AM. Ask for Arlene.

NO EXPERIENCE NEEDED. Our outstanding training will make you "A Professional". Call Bob Burnham, Century 21 Oakland. 643-9550

SALES PERSON- Big bucks for big effort. Looking for young aggressive individual to call on architectural and design firms for specification sales. Will train. Base salary plus commission plus car expense. Call after 9:30am 356-6430

506 Help Wanted Sales

OUTSIDE SALES - aggressive and growing Livonia Electronics Company is looking for an outside sales representative to cover accounts in the Michigan area. Previous experience in sales required. Position for an ambitious individual who is willing to work diligently toward an excellent career and future. Position offers: salary, commission, profit sharing, expenses and vacation. Call for appt. 525-2700

PART TIME
Days & Evenings
National company needs several outgoing, aggressive individuals for its public relations department. Exciting environment, challenging position. Hours 10 AM to 2 PM and 4 to 8 PM. Hourly wage to $6 per hour. Call today
478-5020
or come by 32500 W. 8 Mile

PART TIMES sales person flexible hours. Inquire 10 Mile Telegraph, gift shop. 357-2122

PHONE girls, part time. Evening work phoning qualified prospects to set up appointments for our salesmen. Work in a pleasant office in the Livonia-Plymouth area. Call for interview, 459-3100

PRUDENTIAL INSURANCE CO.
Is Expanding Its Sales Force in the Western Wayne County area. All fringe benefits provided. Life & Casualty leads furnished. Call Mr. McCluskey for an appointment 478-2500. An Equal Opportunity Employer.

Real Estate
CAREER
I'm looking for 5 career minded people willing to work hard for high income with CENTURY 21, Hartford 424, Inc. Will train. For confidential interview call Jim Jones.
525-4444

REAL ESTATE SALES
FREE
TRAINING
CLASSES
Up to 80% commission with management potential. $15,000 - $40,000 earnings. No fixed hours. Be your own boss. Small training classes.
CALL FRED RICHTER 522-3500
RED CARPET REALTY

REPRESENTATIVE for new Sub in Rochester Area. Model ready approximately June 15th.
VAN ALLEN
BUILDERS
642-5353

SALES CLERK-Must have experience with building materials. Fingerle-Hollister-Wood Lumber Co., Ypsilanti. Call Nelson Wood 482-0735

SALES PERSON
excellent part time employment opportunity working with precious gems, gold jewelry and fine watches. Apply in person, Orin Jewelers Inc. Garden City.

SALESPERSONS
Wood window sales to builders or vinyl replacement window sales to home improvement dealers. Area-Metro Detroit, Clarkston or Monroe.
Pullum Window Corp. 491-4900

SALES REPRESENTATIVE
for revolutionary new hair care products. Cosmetology background preferred but not necessary. Travel expenses plus commission.
Mastey of Paris 549-0662

SALESWOMAN for lingerie store. 4 or 5 days including Saturday. Mature woman with apparel experience preferred. LuLu's Lingerie, Maple - Lahser. 644-4576

SHOE SALES
Southfield Men's and Children's Shoe Store help wanted full or part time. No experience necessary. Apply in person. Mr. Allan's Bootery, New Orleans Mall, 10 Mile and Greenfield. 559-7818

STOP
Locally known home improvement company looking for aggressive sales people with 1-2 years sales background. We provide all your appointments and will keep you busy. High commissions and good benefits will keep you motivated. Call today, ask for
Mr. Smith
425-2575

SUCCESS
Breeds Success. In the real estate industry, working with successful associates is very important. We have these associates. Licensed or unlicensed, we will train. Further inquiries
Phone 362-1444
Ask for Mr. Schultes
Top of Troy Building

THE 32ND RED ARROW DIVISION of The American Legion needs telephone solicitors for upcoming convention. Call 937-3518

WANTED JEWELRY sales help, full or part time, training for assistant manager. Adlibs, Fairlane Town Center, Dearborn. Mich.

WANTED - men & women fraternal insurance sales. Will train. Call for recorded message 478-8230

WANTED - RETAIL
SALESMEN
WE NEED 2 YOUNG, AMBITIOUS HARD WORKING MEN FOR THE JOB OF APPLIANCE AND TELEVISION SALESMEN. EXPERIENCE HELPFUL BUT NOT NECESSARY. OPPORTUNITY FOR ABOVE AVERAGE EARNINGS. APPLY IN PERSON AT THE GOOD HOUSEKEEPING SHOP, WONDERLAND SHOPPING CENTER. 427-4212

WOMAN for full time jewelry sales and general office duties. Must have sales experience and references. Very pleasant working conditions. Call for appointment. 851-7333

507 Help Wanted Part Time

ARE YOU A SECRETARY?
Would you like to work in the 14 Mile-Lahser area? Do you have shorthand and typing skills? Would you like to work from 1-5pm daily? We will pay to $4.25 per hour. Please call 646-7067

507 Help Wanted Part Time

CASHIERS
PART TIME. Good Math ability required. Will train qualified person. Call Craig.
ACE HARDWARE
729-5060
WESTLAND AREA

CLEANING PEOPLE
Men and Women. Evenings, Livonia and Plymouth area. Prefer man and wife teams. Call: 522-7080

CLERK TYPIST. Auto dealer needs help in leasing and rental department. Must type, some driving, 27½ hour a week. Armstrong Buick Opel Inc, 30500 Plymouth Rd, Livonia. Please call, Ms. Nowak. 525-0900

COUNTER LADY to work in dry cleaners, part time, Wonderland Dry Cleaners, Livonia 261-7565

CUSTODIAN
PART TIME
Position requires cleaning branch office after closing, (2 hours per night). Please apply in person at:
SECURITY BANK & TRUST
Bingham Farms Office Plaza
30400 Telegraph Rd.,
Birmingham

DELIVERY PERSON needed to deliver Pizza's. Must have own car, be dependable. Nice place to work.
Call after 4 pm. 474-7874

FEMALES
Delivering & selling lawn chairs to office buildings in Southfield. 9:30AM-1:30PM, 5 days per week. Must be dependable & have car. Apply at: 25099 Telegraph Rd., Southfield. 354-0121

FOOT WEAR SALES
Challenging part time position now available with Michigan's largest Florsheim Dealer. You'll be working days with excellent pay and future. Full time potential; experience desired but will train. Call Mr. Jablonski for appointment or apply in person to:
SIBLEY'S SHOES
Meadowbrook Village Mall
Rochester 375-0552

GUARD
Needed to patrol grounds of Redford Twp. Retirement Home. No uniform or arms required. 4 nights and 32 hours per week. Ideal for retired or semi-retired man. Call for interview.
531-6874

INTERESTED in public opinion? Work part time from our Southfield office, Tel 12 area, Evenings - Saturdays some day work, telephone interviewing, no sales, we train, 18 and over. Call 10am-4pm. Mrs. Woodward. 358-3850

JANITORS
Men & Women with floor care experience. 4-5 hours nightly. Warren-Schaefer area. 341-0108

LADIES, part time, day or night shifts, no experience necessary. Apply at McDonald's, Ford Rd. & Middlebelt, Garden City; 808 Rochester Rd., Rochester; or Grosbeck & 15 Mile, Mt. Clemens.

LOCAL MEDICAL SOCIETY
seeks part time person with basic typing skills to act as liaison between society's comittee and health services agency in southeastern Michigan. Must have own transportation and flexibility during workday week to attend meetings. Please send resume to Box 786, Observer & Eccentric Newspapers, 36251 Schoolcraft Rd., Livonia, Michigan 48150

SALESPERSONS
Wood window sales to builders or vinyl replacement window sales to home improvement dealers. Area-Metro Detroit, Clarkston or Monroe.
Pullum Window Corp. 491-4900

SALES REPRESENTATIVE
for revolutionary new hair care products. Cosmetology background preferred but not necessary. Travel expenses plus commission.
Mastey of Paris 549-0662

SALESWOMAN for lingerie store. 4 or 5 days including Saturday. Mature woman with apparel experience preferred. LuLu's Lingerie, Maple - Lahser. 644-4576

SHOE SALES
Southfield Men's and Children's Shoe Store help wanted full or part time. No experience necessary. Apply in person. Mr. Allan's Bootery, New Orleans Mall, 10 Mile and Greenfield. 559-7818

STOP
Locally known home improvement company looking for aggressive sales people with 1-2 years sales background. We provide all your appointments and will keep you busy. High commissions and good benefits will keep you motivated. Call today, ask for
Mr. Smith
425-2575

SUCCESS
Breeds Success. In the real estate industry, working with successful associates is very important. We have these associates. Licensed or unlicensed, we will train. Further inquiries
Phone 362-1444
Ask for Mr. Schultes
Top of Troy Building

THE 32ND RED ARROW DIVISION of The American Legion needs telephone solicitors for upcoming convention. Call 937-3518

WANTED JEWELRY sales help, full or part time, training for assistant manager. Adlibs, Fairlane Town Center, Dearborn. Mich.

WANTED - men & women fraternal insurance sales. Will train. Call for recorded message 478-8230

WANTED - RETAIL
SALESMEN
WE NEED 2 YOUNG, AMBITIOUS HARD WORKING MEN FOR THE JOB OF APPLIANCE AND TELEVISION SALESMEN. EXPERIENCE HELPFUL BUT NOT NECESSARY. OPPORTUNITY FOR ABOVE AVERAGE EARNINGS. APPLY IN PERSON AT THE GOOD HOUSEKEEPING SHOP, WONDERLAND SHOPPING CENTER. 427-4212

WOMAN for full time jewelry sales and general office duties. Must have sales experience and references. Very pleasant working conditions. Call for appointment. 851-7333

507 Help Wanted Part Time

WOMAN for part time jewelry sales and general office duties. Must have sales experience and references. Very pleasant working conditions. Call for appointment. 851-7333

WOMAN WANTED for office cleaning. Part time evenings. 5 nights per week. Canton Center Rd. and Cherry Hill Rd. area. 965-1470

508 Help Wanted Domestic

A DAY WORKER for 9 Mile-Inkster area home. Monday and Friday. Must have own transportation. 356-8998

BABYSITTER
College girl or mother preferred, 2 to 3 days per week, 2 year old girl, your house or mine. 661-0048

BABY SITTER for 1 child. Days and some evenings. Mother with child okay. Call before 3 PM, 464-0994

BABYSITTER/Housekeeper, for young family. Live-in if desired. Good salary and paid vacation. W. Bloomfield area. Transportation and references a must. 681-3331

BABYSITTER in my Livonia home for infant from 8AM-4PM. References, own transportation. 477-1743

BABYSITTER WANTED
part time, My home or yours 2 children, W. Chicago, Telegraph. 533-7505

CHILD CARE needed for 21 month old, 3-5 evenings per week. 2PM-12 midnight. 535-6891

CLEANING WOMAN - 2 days week, some laundry. Dependable, honest, with references. $25 day. Birmingham area. 647-2271

DEPENDABLE babysitter needed, Plymouth-Canton area. Mon. thru Fri. my home, own transportation, 2 children, ages 2 & 4, After 5pm 495-1097

DEPENDABLE babysitter needed, Plymouth-Canton area. Mon. thru Fri. my home, own transportation, 2 children, ages 2 & 4, After 5pm 495-1097

DEPENDABLE, mature babysitter needed in my home, for evening hours, must like kids, references please. Wayne Rd.-Cherry Hill area. 729-8742, 728-2858

DEPENDABLE woman to care for 4 year old & newborn starting June 25, Mon. thru Fri. 6:30 am-4 pm. My home, own transportation. References. 8 Mile-Merriman, call after 3 pm 477-9148

DEPENDABLE woman for housekeeping and babysitting 3 children, 2 or 3 days, your transportation. References required. 14-Mile Farmington Rd. area. Call after 6PM 661-1057

EXPERIENCED BABY Sitter needed in my Birmingham home for 2 children 3½ and 15 months, every Fri. & every other Wed., 7:30 to 5 PM. 644-1893

FARMINGTON HILLS - live in or out, working couple, 9 year old daughter, fine home and working conditions, above average salary. Phone days, Mr. or Mrs. Miller 255-2830 Nights. 477-2027

GENERAL HOUSEWORK - washing, Friday, own transportation, references After 6 PM. 643-7821

GENERAL HOUSEWORK
3 days, $30 per day. Inkster Rd - Franklin area. Own transportation. 626-4098

HOUSEKEEPER for Bloomfield Hills family, 4 or 5 days a week. Own transportation. Call 334-6131 or leave name and number on office answering service. 652-6828

HOUSEKEEPER, hours 12-7PM. Own car & references necessary. 2 adults. Telegraph/Maple area.Call after 6PM or weekends. 645-1130

HOUSEKEEPER, Plymouth area. 4 days a week 9-5pm, cleaning, laundry, make lunches & dinners. 453-5070

HOUSEKEEPERS
For Senior Citizens complex.
Full time. Apply in person:
28301 Franklin Road,
Southfield, Mich.
353-2810

HOUSEKEEPER WANTED (prefer live- in) 5 days per week. After 6PM 332-4737

LIGHT HOUSEKEEPING for furniture store. 3 days a week. House of Maple & Pine, Livonia. 421-0700

LIVE-IN COMPANION for lady. Light housekeeping. Private room. More for home than wages. Birmingham area. Call after 5 PM 569-7522

LIVE-IN Housekeeper, in fifties. Experienced. References required. Must drive. Highest wages. Bloomfield Hills area. Reply to: PO Box 774, Observer & Eccentric Newspapers, 36251 Schoolcraft Rd., Livonia, Michigan 48150

MATURE CLEANING LADY wanted to work 4 hours a day for apartment complex. Must be willing to clean appliances, walls, etc.
For more information, call between 9AM-5PM.
425-0930

MATURE dependable baby sitter, 4 nights per week, my home, Canton area. 981-0592

MATURE, EXPERIENCED babysitter needed for 4 hours daily, 4 days a week. As soon as possible. Call before 2 PM or after 6 PM. 459-0692

MATURE WOMAN to care for infant and pre-school child in our home. Non-smoker preferred. Car. References. Middlebelt-Long Lake 332-8957

MATURE WOMAN to care for invalid mornings. No experience necessary. 5 days per week. 522-9404

NEED someone located in Gill district, preferably Green Hills Sub. to babysit for 2 children, 3 days a week. Call after 6 PM. 478-7328

PROFESSIONAL parents are seeking reliable, loving child care (near 15 & Lahser) for our easy-to-care-for 5 year old daughter; will pay vacations and holidays. Please call after 6PM. 644-2514

RELIABLE LOVABLE child care for 2 childern, 8 and 10 years, Erickson School district. Canton. 5 days per week. 981-1173

RELIABLE PERSON to babysit two children. References. Call after 5pm. 937-3914

SITTER and light housekeeper, 7am-5pm, 4 days, Livonia. 525-0192

SITTER for 11 year old boy, thru summer and school year, permanent. Birmingham area. 645-1783

SUMMER JOB for reliable daytime babysitter, Mon. thru Fri. 5:30am-4:30 pm. Your home or mine. Call after 4:30 348-0299

SUMMER JOB - High school girl, babysitting and light housekeeping, 14 Mile & Drake area, Mon. - Fri., 8-5 PM., own transportation, non-smoker. 661-5359

TEACHERS DESIRE child care for Fall. One and a half year old and Kindergartner. 13 Mile-Orchard Lake Road area. 851-6842

WANTED-LIVE IN WEEKENDS, Sat & Sun. Must have own car. Excellent salary. Lovely own room & bath. Call 542-4343

WOMAN to live in, and prepare meals and light housekeeping for elderly Livonia widow, prefer one who drives, salary. 851-8738. 422-3190

WORKING MOM needs reliable summer sitter for 2 school age boys, 3-4 days per week. Troy area. Call after 5pm 643-6826

510 Help Wanted Couples

A NEAT COUPLE or women over 30 for office cleaning in Farmington Hills area, Orchard Lake & I-96. Also Telegraph & Square Lake. A few hours in the evening, 5 nights. 674-0560

MANAGER COUPLE for suburban apartment complex. Unit included. Husband may hold outside job. 557-9620

510 Help Wanted Couples

APARTMENT
MANAGERS
Suburban complex. Apartment plus salary. Experience in maintenance and management. References. Call Monday thru Friday. 9 to 5.
352-2013

APARTMENT MGR.
If you are an experienced couple and want to be rewarded with excellent salary, fringe benefits and a future, contact us! We are building the finest professional Management Firm in Michigan and want the best People on our Team. Complexes range from 100 to 700 units.
355-2400 Ext. 298

APT. MANAGER couple. Quiet 45 units Warren. No pool, maintenance experience required, salary plus apartment & utilities paid. Mr. Nachman, weekend - eves. 626-3350. Mon - Fri. 559-7500

ASSISTANT
MANAGER
Mature couple to assist Manager in luxury apartment in Southfield. Husband - mechanical maintenance experience. Wife - to work in office, must be able to type. Apartment, utilities, salary, and benefits. No pets. For interview call 358-4954

CARETAKER COUPLE
WANTED. Wayne area. Man must be mechanically inclined. Liberal salary, apartment, utilities. Insurance and Paid Vacations.
Adults preferred, no pets.
APPLY IN PERSON
CANTON COMMONS
HAGGERTY ROAD
Between Michigan & Cherry Hill

CARETAKER COUPLE - Husband have some knowledge in maintenance, and wife to do general cleaning for apartment complex in Canton. Apartment and salary included. 455-8200

COUPLE NEEDED for highrise development apartments in Southfield to assist in office help and light maintenance. Excellent salary with apartment included. Ask for Mary Edward 569-7077

MAINTENANCE COUPLE for Funeral Home (40-55), no children or pets. Good salary, studio apartment, utilities and other benefits. No Saturday calls. 543-1622

MANAGER COUPLE
Mature couple to manage 66 unit luxury apartment complex in Southfield. Husband do maintenance. Wife do office and some cleaning. Experience preferred. Adults only. No pets. Apartment, utilities & salary. For appointment call 356-8848

MANAGER COUPLE
Mature couple to manage 66 unit luxury apartment complex in Southfield. Husband do maintenance. Wife do office and some cleaning. Experience preferred. Adults only. No pets. Apartment, utilities & salary. For appointment call 356-8848

MARRIED COUPLE to manage animal shelter. Call between 7 am to 10 am or 7 pm to 10 pm. 334-0425

MATURE COUPLE.
To manage a well maintained apt. complex in Plymouth. Salary open plus apt & utilities. Gentleman may have outside job 358-3779

512 Situations Wanted Female

BABYSITTING in my licensed Garden City home, pre-schoolers only. 525-8727

BEST MAIDS
Brings the Best to you
Experienced Personnel
Fully Insured
Transportation Furnished
968-0151

BOOKKEEPER, EXPERIENCED
Full charge. Payables, Receivables, Payroll, Taxes
455-0021

Call-A-Maid
Delivers a Maid To You
Experienced personnel
Fully Insured
All Transportation Furnished
557-2008

CHILD CARE. Infants to 5. Between 9 and 9½ Mile Rd. on Pierce in Southfield. Your transportation. 569-7966

COLLEGE Student available to clean houses. Rochester - Birmingham areas. Call 693-8710, ask for Michelle.

GOOD HOUSECLEANING CO., INC.
Domestic services for home & office.
Reasonable flat rate fee.
399-1004 398-6910

HATE HOUSECLEANING? Let me do it for you. Fast, thorough and have references. Also lawn maintenance. Call anytime 584-2324

HOME NURSING
Total care for your loved ones. We have AIDES, COMPANIONS, RN'S, LPN'S, OT'S, PT'S & RT'S. Immediate placement in your home. 24 hr. availability.
MED CALL
559-8090

JANET'S HOUSECLEANING. Yes, Ladies, we are really here in Livonia at last and still in Royal Oak and all the surrounding areas. Let us do your cleaning to your satisfaction and be in and out in 1½ hours. Janet, 589-9173

LOVING MOTHER will provide Day Care in her licensed home. Experienced, references. 8 Mile, Middlebelt area. 477-3404

MATURE mother wishes babysitting, full or part time and weekends. Middlebelt-Schoolcraft area. Your transportation. 427-1087

MIDDLE-AGED European lady will

512 Situations Wanted Female

WILL STAY WITH Family while parents are on vacation, excellent references. Before 3PM, After 10PM, 534-0921

514 Situations Wanted Male

ACCOUNTANT-JUNIOR seeks employment in private industry, CPA or accountant. Excellent references. 280-1285

ATTORNEY with real estate, probate, and divorce experience seeks full or part-time work. Call mornings 645-5162

BROKEN ANKLE
Vacationing college Senior with broken ankle needs summer work. Ambitious, pleasant personality. Prefer Plymouth vicinity. Call John, 459-2136

CARPENTER builds decks, retainer walls, new and repair. All areas. Free estimate. 15 yrs. experience. References. 533-3365 937-2565

PAINTING, ceiling and wall repairs - what have you? Free estimates. References. 721-5006 or 729-4614 anytime. After 5 PM and weekends, 729-8547

518 Education & Instruction

IBM KEYPUNCH
Learn Now-Work in Weeks
DAY & EVENING CLASSES
FREE Placement Assistance
Livonia Business Machines Institute
18770 Farmington Rd.
(1 block S. of 7 Mile)
477-2900

AIRLINE TICKETING
Travel Agent Course
Call 399-5522
American Travel Schools
22932 Woodward Ferndale

AN OPPORTUNITY is available for persons unemployed or under employed to train as a receptionist/typist under the CETA Program. Eligible persons must be Oakland County residents. Call for more information. 476-1222

CAREER IN TRAVEL?
TRAVEL EDUCATION INSTITUTE, INC.
HAS OPENINGS FOR JULY CLASSES, FEATURING:
• All Evening Classes
• Entire Teaching Staff
• Active In Travel Industry
• On The Job Training
CALL OR WRITE:
Travel Education Institute
32985 Hamilton Ct. Suite 100
Farmington Hills, MI 48018
(313) 553-8858
Licensed by Mich. Dept. of Ed.

CERTIFIED special education teacher available for tutoring. Masters Degree in learning disabilities. Call after 5pm 642-7166

DENTAL CAREERS
ASSISTANT-TECHNICIAN TRAINING
GREAT LAKES ACADEMY
4436 E. 9 Mile Road, Warren, Michigan
758-1500

MATH TUTORING, ALL GRADES
M.S. - M.A. degrees. Certified, experienced teacher
642-5484

MODELS
Needed for Photographic and Runway. Earn while you learn. Mademoiselle Pro. Modeling School. 968-1757

PIANO INSTRUCTION, your home, 16 years experience, specialized in beginners. Before 3PM, after 10PM, 534-0921

518 Education & Instruction

MEN WOMEN
BE A BARTENDER
Legal Minimum Age 18
TWO WEEK
Day or Evening Classes
Free Placement Assistance
Full or Part Time Work
557-7757
PROFESSIONAL BARTENDERS SCHOOL
26739 Southfield Rd., Southfield
23 Schools Coast to Coast

PONTIAC BUSINESS INSTITUTE
Applications now Being Accepted for the Summer Term:
LEGAL SEC'Y.
MEDICAL SEC'Y.
SECRETARIAL
ACCOUNTING
MANAGEMENT
FASHION
SIX LOCATIONS
PONTIAC MT. CLEMENS
OXFORD MADISON HEIGHTS
PORT HURON FARMINGTON
628-4846 476-3145

TUTOR
Certified experienced teacher, all Elementary subjects, Troy area. Reasonable. 689-1135

TUTORING BY MASTER OF EDUCATION. Reading and math 1st thru 4th grades. By appointement. Call after 6PM 355-5896

TUTORING elementary students now being offered by learning disabilities teacher consultant. Phone after 4 PM. 357-4194

TUTORING - Reading and Math, all grades. By certified reading Supervisor and Learning Diability Tutor. Testing, remedial and enrichment. 459-6878

TUTORING, Total Communication, Signed English, master degree special ed. Ages 2-15. 356-7294

522 Professional Services

Are you concerned about an elderly parent or a convalescing family member? Let Suburban Health Care Services help you with home health care on a constant one to one personal level. Nurses, nurses aides and companions available 2 to 24 hours daily.
COMPETITIVE RATES
SUBURBAN HEALTH CARE SERVICES
28333 Telegraph
Suite 407
Southfield, Mich.
352-7150
Professional assistance with a personal touch

PASTORAL Counseling Service
Not psychological. For people under stress due to problems of life. Help in making your life better. For appointment, 557-7071

522 Professional Services

SPEECH THERAPIST, Oakland County, private clinic. Specializing in language, articulation, stuttering, aphasia. After 5PM or week-ends. 682-0430

600 Personals

BIRTH CONTROL
FAMILY PLANNING
PROBLEM PREGNANCY
FREE PREGNANCY TESTS
CALL WOMEN'S CENTER
476-8558

HAPPY BIRTHDAY
Kathy Codon Eberle
On Reaching The Big "30"

MRS. DUVAL Reader & Advisor on all problems of life. Also card readings. For appointment call 836-3573

SINGLE FILE is planning a disco night at Carmens East 24300 Hoover Rd. Warren Mich. Thurs. May 24, 8PM, Free Disco lessons. Over 35.. 756-3549 or 280-1095

VARICOSE VEINS-Non Surgical treatment. Write for information. Varicose Vein Institute, Box 2606, Livonia, Michigan. 48150

602 Lost & Found

FOUND - DIAMOND RING, Livonia area. Call and describe. ½76-5468

FOUND gray male cat, stiped white, short hair. White feet and neck. GA.5-0989

FOUND-Ladies Schwinn bike, 11-13-78 on Redleaf Lane and Redwood Ct., Southfield. Call 354-4820

FOUND: Male cat, orange and white, about 10 months old, near Inkster & 6 Mile. 535-5598

FOUND: Mans ring on grounds of West Middle School. 455-8672

LOST, all gray long hairred male cat. Answers to Smokey, May 7th in the Sheridan, Inkster, Cherry Hill area. Reward. Call after 4 PM, 522-4839

LOST-Beagle, 8 years old, 12 Mile, Evergreen area. Answers to "Blitz". 559-2303, 355-5255

LOST black cat with white chin. Neutered male. GA.5-0989

LOST DOG. German Shepherd mix male, medium height; black & brown. Stark Rd./Plymouth area. $20 reward. 422-5189

LOST: male apricot poodle, 10 Mile Orchard Lake area. Answers to 'Jingles". 477-7407

LOST - Male Miniature Toy Poodle, apricot tan color, answers to "Nappy". Reward. 464-8847

LOST - miniature female black dog, part Poodle, hair cut short, vicinity 11 Mile and Drake Rd. Reward. 474-1959

LOST - small black minature Schnauser, answers to name of Heide. Vicinity of Five, Schoolcraft & Wayne Rds. Reward. Call: 261-5530

LOST white male cat with large black spots, named Morris, 3 years old. Southfield/8 Mile area. Reward. 569-3257

LOST. Mixed Beagle puppy, black and white. Shiawassee and Haynes, Farmington Hills. Reward. 474-3263

$200 REWARD
For small black long haired cat, lost on April 29th, 8 Mile-Middlebelt- Grand River area. Please call after 6 PM or anytime weekends. 477-2941

604 Announcements Notices

NORTHVILLE Kiwanis Asham Horse Show. Also Arts- Crafts and antiques Show, Northville Downs, May 25-26-27. Fri. 2PM-10PM. Sat.-Sun. 10AM-9PM. Free pony rides for children, free beverage with admission.

PINEBROOK Swim and Tennis Club membership available. Located 10½ Mile - Telegraph area. Call 354-0930 after 6 PM.

607 Attorney Services

ATTORNEY SERVICES
Real Estate, Divorces, Wills, General Law, Initial Consultations: No Fee. Reasonable Rates.
Joelson Law Firm 553-8555

ATTORNEY SERVICES
Real Estate, Probate, Divorce.
Reasonable rates.
Mornings 645-5162

DIVORCES, drunk driving, license suspensions, all traffic violations, workman's compensation, auto negligence, slip and falls, wills & other legal services. Initial consultation free 569-8386

DIVORCES, drunk driving, license suspensions, all traffic violations, workman's compensation, auto negligence, slips and falls, wills & other legal services. Initial consultation free. 569-8386

Michael P. Foley
Attorney At Law
28630 Southfield Rd., Suite 4
Lathrup Village, Mich. 48076
559-1353
General Practice

SAT. APPT. AVAILABLE
FREE 1st CONSULTATION

DIVORCE - uncontested	$150
DIVORCE - contested from	$225
Child Support modification	$125
HOUSE CLOSING	$100
DRUNK DRIVING	from$125
BANKRUPTCY simple	$125
LICENSE RESTORATION	$125
TRAFFIC VIOLATION most	$75
MISDEMEANOR	from$150
FELONY	from $250
WILLSsimple	$35
NAME CHANGE	$125

COST NOT INCLUDED

WORKMEN'S COMP. 15%
PERSONAL INJURY 30%
No Fee unless you collect
"We Are Not A Clinic"
Your case will be handled at all stages by one of three experienced trail lawyers
LAW OFFICES
RICHARD H. DORMAN
LIVONIA 27540 Schoolcraft
CALL 868-7694
For Your Personal Consultation

608 Transportation

ALTERNATE driving from Rochester to downtown Detroit. We offer free garage parking. Evenings, 651-6152

CAR POOL
Need ride or share car from 5 Mile & Newburgh area to Greenfield & 8 Mile. 8-4:30 daily. Call Budd. 464-2418

626 Bingo

BINGO EVERY THURSDAY - 7 PM.
Divine Savior Catholic Church
39375 Joy Rd., Westland
(just east of I-275)

BINGO
Livonia VFW Post 3941. 27300 Plymouth Rd. Livonia. Every Wed. night. Open at 5 pm. Starting time 6:45.
(CARIH) National Asthma Center
Bingo every Tuesday-7PM
(special games at 6:30)
Sans Souci Hall-29500 W. 9 Mile Rd.

EACH WEDNESDAY 7 PM
N.W. Communities Assoc.
For Retarded Citizens
27777 Schoolcraft, W. of Inkster

626 Bingo

EVER-SEVEN SPORTS CLUB
Thursdays 6:45 & Saturdays 6:45. 27531 Grand River, Livonia, between Inkster & 8 Mile Rd. Maximum prizes awarded.

Northwest General Hospital
Bingo every Wednesday, 6:30 PM
Sans Souci Hall
29500 W. Nine Mile at Middlebelt

WEST SEVEN YOUTH CLUB
Every Wednesday - 6:45
27531 Grand River
Between Inkster & 8 Mile

618 Child Care

ANNOUNCING
HUGS & KISSES
CHILD CARE-LEARNING CENTER
Conveniently located in a storybook setting at 104 North Main St. at the historic Bennett House Estates in Plymouth. Full time, part time and drop in program.
OPEN 24 HRS. CALL NOW AND AVOID WAITING LIST.
459-5830

THE ULTIMATE IN SUMMER DAY CAMPING
Children's World, Camp Pontchartrain Large country setting with spacious clubhouse includes daily horseback riding, swimming in our 2 State-supervised pools, arts & crafts, wide variety of outdoor sports, gardening, nature study, animal care and many others. Fun for ages 3-10. Center hours are 7 AM-6 PM, located at 13 Mile & Halstead in Farmington Hills. For more information, please call
553-4656

628 Entertainment

ASTRA
The Band Who Plays It
All For You
595-4537

BAND AVAILABLE
Standards - Rock - Polkas
Call Jerry
531-5457

DISCO
Rock, easy listening music. D.J. with sound system & light show.
Rich - 537-7121. Dave- 386-4464

FINISHING TOUCH
The band with the class and music to make your occasion memorable. Call Kevin after 4. 464-8589

JUST GOOD TIMES
Music from Bach to rock. Disco to dinner music. Professional disc jockeys, sound and lighting. For hire. 561-0510

LOVESOUND
For the Most Versatile Sound. Quality Music for any occasion.
386-9489 928-8356

SOLO ACCORDIONIST
Music for any occasion
Joanne
421-6454

SONSET
Music for all generations & occasions. Call for our musical menu & references. Chris or Bob 591-1420

UNIQUE SIX MEMBER BAND
2 Female vocalists, 10 instruments. Weddings our specialty. Disco, Standards, Rock. 632-6109 or 421-5272

WANTED: PEOPLE Interested in forming a musical group. Non-professionals. Contact Phil after 6, 535-8531

700 Auction Sales

ANTIQUE AUCTION
MEMORIAL DAY
Mon. May 28 at 12 noon
50975 W. Ann Arbor Rd. 3 Miles W. of Shelden. Plymouth.
Wash stands, hall stands, leaded glass bookcases, Bentwood chairs, oak carved sideboards, much more. China & glass. Limoge, Wedgwood, Doulton, much more. Bowl & pitcher sets.
Owner/Mgr. T & P Antiques; Auct'neer-LannyEnders 453-8243, 453-9060

700 Auction Sales

AUCTION
Good Antiques-Misc.-Household
We will have a public auction at 125 Pleasant Ridge, Saline, Mi. Take Saline-Ann Arbor Rd. to Pleasant Ridge then left 2 blocks South of Michigan Ave.
WED. NIGHT, MAY 23 AT 5 PM
OWNER; Joe Robinson
Auctioneers-Lloyd R. Braun, Ann Arbor, 665-9646. Jerry L. Helmer, Saline, 994-6309

EVENING ESTATE AUCTION
Antiques-Household-Misc.
To settle the estate of Alfred Gross we will have a public auction at 3470 Inverness St. Dexter, Mi. Take Dexter-Ann Arbor Rd. to Inverness (by water tower) then Northeast 2 blocks acros from museum.
THURSDAY, MAY 24 AT 5 PM
ALFRED GROSS ESTATE
Auctioneers-Lloyd R. Braun, Ann Arbor, 665-9646. Jerry L. Helmer, Saline, 994-6309

LOTS OF ANTIQUES - Auction every Tuesday night, 7:30 PM. 307 Charles, Belleville. 699-5010

702 Antiques

ANTIQUE dining room set, walnut, large table, 6 chairs, buffet, china cabinet, excellent condition. 937-0222

ANTIQUE MANTEL CLOCK, carved oak, stenciled glass, excellent condition, $250. Evenings or weekends. 626-7254

ANTIQUE mantle, 45 In. opening, total height 50 inches. Carved oak with columns. $300. 681-7133

ANTIQUE RARE porcelain, Belleek, Doulton, Staffordshire, and etc. Also brass candlesticks and silver. For information 642-2230 or 569-2933

ANTIQUE restored Victorian walnut dresser. Call after 6pm 427-2448

ANTIQUES: BIRDSEYE maple chests, large amoire (mirrored door), Victorian curio cabinet, much more. 6307 Dakota Circle. Franklin-Maple Area. May 21 & 22. 10 to 6.

ANTIQUE SHOW - BOTSFORD INN
MAY 27th & 28th
Sunday, Noon to 10 PM, Monday, Noon to 8 PM. Grand River at 8 Mile Rd. Free admission. Unusual Oriental items, early primitives, oak, dolls, lamps, jewelery and glass.

ANTIQUE SHOW
Northville Downs, Northville. May 25-26-27. Antique Dealers wanted. Please call 349-7194 or 349-0522

ANTIQUE walnut standing writing desk, 1860, excellent condition, $400. 474-6779

ANTIQUE 18th CENTURY Duncan Phyfe sofa. In good condition. 739-3167

ANTIQUE 9 piece dining room set, $750 459-7398

A PAIR
Oak Press back chairs,
Wood cane seats. After 4PM 348-3798

ART GLASS & Lamps wanted - Galle, Daum, Lalique, Muller, Tiffany, Orrefors, Kosta, and Steuben. Top cash paid. 626-7299 or 642-3722

ATTENTION QUILT LOVERS! Gigantic antique quilt show & sale; on-going demonstrations, slide lectures, etc. Somerset Mall, Troy, May 17-26. During regular mall hours. Free admission & parking.

ENGLISH PRAM (baby carriage). Perfect condition. 449-2410

HUMMEL figurines, Village Boy, School Girl and Serenade, all for $185 others. 294-2568

HUMMELS
Out of Danger, $110. Baker, $79. Appletree Boy, $135. Farm Boy, $90. Good assortment, 682-2205

702 Antiques

FABULOUS FLEA MARKET - Don't miss this one. Furniture, double glass doors, Havland china, needle work, old school desks, nostalgia nook, antique jewelry, pictures, frames & hardware. Saturday May 19, 10am-5pm. Sunday May 20, 11am-4pm. St. Benedict Church basement, between Woodward & John R, S. of 6 Mile between Candler & Church street, Highland park.

LARGE 60" oak rolltop desk with chair, brass pulls on drawers, mini compartments and pigeon holes. Large rolltop mahogany desk 60" long with mini pigeon holes and compartments. 482-1307

OAK FARM CUPBOARD, original hardware, 38x64x16, 5 shelves, 2 drawers, $295. 422-7799

OLD BOOKS BOUGHT & SOLD
Worthwhile books in all fields considered. Especially need fine arts, Military, Mysteries, Local History, Limited Editions, etc. Some paperbacks too. CALL John King After 10 AM. 961-0622

ORIENTAL RUGS
ABLE to pay Top Dollar for Oriental Rugs. Handwashing, repairing, appraisals. Call 547-5000

PERSIAN RUG. 9x11 Lilihan. 775-2284

POTTERY WANTED-Rookwood, Weller, Rozanne, Grueby, Pewabic, Grotell, Fulper, and other pottery. Top cash paid, 626-7299 or 642-3722

ROCKWELL Plates by Dave Grossman, Tom Sawyer series, set of 4. $195. 294-2568

SELLING antiques & art glass, fair prices to all, no dealer discounts. 729-2559

TURN OF CENTURY Walnut bed, $100. Oriental type rug, $75. Cheesemold - also cannister lamps, $75., $50. Pinebench, $40., records. Afternoons or Weekends. 626-5496

WALNUT DINING room set, captain, 5 chairs, buffet, very good condition, $650 or best offer. Church pew. Ornate buffet. 476-0065

1895 VICTORIAN bedroom set. Excellent condition. Call between 8 AM - 4:30 PM: 574-1810. Eves: 979-1721

703 Crafts

CERAMIC STUDIO clearance. Bring boxes & paper. May 23 & 25th. Hours 10am-1pm, 6pm-8pm. 36940 5 Mile Rd.

NORMAN Rockwell print, artist proof, framed, $6000. 435-2848

OLD VILLAGE'S 8th Annual "Dearie Days" Festival in Plymouth will be July 21st. Space available for arts & crafts displays. Ethnic food also welcome. Call Jean at 459-7070

TEACHER SELLING Out Ceramics, Greenware, Glazes, Under-Glazes, Stains, approximately $200. total. Will sell complete, $80. Also metal shelves, 6 left, $10. each. 349-2727

704 Rummage Sales

GARDEN CITY Figuring Skating Club Rummage Sale. Clothes, housewares, bakegoods. 31344 Marquette, corner Merriman, Thurs., Fri., Sat., 9-6.

RUMMAGE SALE at Riverside Park Church, 11771 Newburgh Rd. corner Plymouth Rd. Fri. May 25, 9-5.

705 Wanted to Buy

WANTED: Appliances, Furniture, Gas Ranges, Refrigerators, Chests, Dressers, Bedroom Sets, Wringer Washers, Electric Ranges & Household. Pay Cash. KE 1-5166

WANTED: COLOR TVs
Needing Repair
Top Prices Paid
728-5404 261-5800

COLOR TVs
NEEDING REPAIR, under 8 years old, all makes, pay up to $60. 838-7842

705 Wanted to Buy

ALWAYS BUYING good used wood furniture & antiques. No upholstered furniture or appliances please. Call 895-8878

HIGHEST PRICES FOR METAL
Copper, #1 68¢, #2, 62¢; Brass up to 54¢; Radiators, 40¢ lb. Reg. size batteries $3.75. Alum. siding, 30¢ Lb.; Carbide $6. & up
L & L WASTE
34939 Brush St., Wayne
721-7436

ALL PIANOS WANTED
HIGHEST Prices Paid
Scanlan Pianos
341-4880

HIGHEST PRICES FOR METAL
Copper, #1 65¢, #2, 55¢; Brass up to 54¢; Radiators, 40¢ lb. Reg. size batteries, $3.75; Alum. siding 35¢ lb.; Carbide $6 & up
L & L WASTE
34939 Brush St., Wayne
721-7436

706 Appliances

A PUBLIC NOTICE
FACTORY OUTLET
WAREHOUSE CLEAN-OUT - AIR CONDITIONERS - CHEAP. Ranges, refrigerators, freezers, washers, dryers, dishwashers, micro-wave ovens, color TV's, stereos. All new, factory guaranteed. Some scratched and dented. Prior models really CHEAP. EVERTHING HEAVILY DISCOUNTED. Open daily 10 to 8 PM.
HOT 'N' KOLD SHOP
23930 W. 9 Mile Rd.
(½ block east of Telegraph)
444-4125 354-1717
Closed Sundays

AIR CONDITIONERS: excellent condition, window Fedders 20,000 BTU $225; Sears 6,000 BTU $125, muli-speed auto cutoff, used 1 yr. 642-8117

COLDSPOT Freezer, 9 Cu. Ft. capacity. $125. 455-8269

ELECTRIC DRYER, Sears Kenmore, like new, $110. 348-0745

ELECTRIC STOVE, coppertone, constant clean. Very good condition. $200. 459-5829

ELECTRIC Stove, 40 in., white, 4 years old, $125. Excellent condition. 646-2873

FRIDGIDARE WASHER & DRYER, good condition, $100 pair or sell seperately. 459-8814

FRIGIDAIRE Side-by-Side refrigerator, Automatic defrost. Electric range and hood. Excellent condition. 455-0173

GAS Range 39 inch. You won't be disappointed. $100. 459-6748

GAS STOVE, white, like new. 534-5563

GE DELUXE model washer & dryer, almost new. Top of the line" 649-1950

GENERAL Electric, Americana range, avocadocolor, double oven, self-cleaning. 5½ years old, excellent condition, electric, $350. After 7 PM. 641-9623

GE WINDOW Air Conditioner, 7,500 BTU's, as new $180. 851-1249

G.E. Washer & Dryer, largest made, like new. Avacado. Cost $750, sacrifice, $350 the pair. 553-2460

HARDWICK 30 in. gas range, clock & timer, window oven, like new condition, $75 397-3175

KENMORE Classic gas stove, extra large 40" wide, excellent condition. $150. 728-9491

KENMORE DRYER, GE washer, $125 each, 651-6173

706 Appliances

KENMORE ELECTRIC built in oven and counter top, stainless steel, good condition. $75. 522-4353

KENMORE WASHER and gas dryer, excellent condition, 354-4295

KENMORE, 14 cubic foot refrigerator, off-white, frost-free, automatic, icemaker, 1 month old. $475. 569-7149

KENMORE 40 inch electric range, Harvest gold, side by side double oven, 4 years old, $150. After 3PM, 941-1629

LADY KENMORE portable washer and dryer, harvest gold, deluxe models, excellent condition. Canton. 397-0624

LITTON Electric range, avocado with glass cook top and microwave. Continuos clean oven, 3½ years, $499. Evenings, 352-7313

NORGE GAS
Dryer, large capacity,
very good condition, $75. 455-8745

REFRIGERATOR, 12 cubic feet, excellent condition. 534-5563

REFRIGERATOR and stove, 2 years old, avacado. Excellent condition. $450 complete. Canton. 981-3230

ROPER gas range, double oven. $100. Call after 4pm. 352-1494

SEARS gas dryer, white, heavy duty, excellent condition. $140. Frigidaire refrigerator, top freezer, white, good condition, $80. 427-0616

SEARS refrigerator and Sears freezer, 5 years old. Both for $225. Call after 3:30 PM. 557-8530

TRASH COMPACTOR, GE, like new, $80. Call after 6 PM, 355-5577

WASHER & DRYER, matched set, very good condition. 534-5563

WASHER/DRYER stackables, stove, refrigerator, dishwasher, all Coppertone. Large freezer, stereo 477-7514

WHIRLPOOL DISHWASHER, gold portable, brand new (12-78), warranty, kitchen too small. $235. 453-1293

708 Household Goods Oakland County

ANTIQUES - handcarved mirrors, Hepplewhite side board, dining table & chairs, triple dresser, bedspreads, etegere, fine accessories, etc. For appt 649-6780 642-2472

BEAUTIFUL CONTEMPORARY earth tone sofa. Never used. Must sell. 649-1950

BEAUTIFUL walnut bedroom set, excellent condition, $450 complete 851-3558

BED, SINGLE FRAME, complete headboard. Has had guest room use only. $60. Phone 646-2656

BLACK nagauhyde, Spanish style, 3 seat sofa, reasonable price. Brand new condition. Buyers Only Days. 642-1876

BOYS dark pine furniture, 3 dressers, 3 hutches, desk & chair, 2 beds. Excellent condition. $295. 626-6786

BREAKFAST SET, maple table, 4 chairs, 2 corner cupboards, 2 white naugahyde couches, 1 full length, 1 half length, 2 step tables, sectional davenport, GE stove and refrigerator. 646-1983

BUILT-IN Oven and range, $85. Hooded vent $20. Double sink $10. 626-5700

CARPETING, 84 sq. yds., rust brown short shag, condition like new, $400 360-1612

CENTURY BUFFET server in Fruitwood, like new, decorators breakfront, originally $1200, wall decorations, oils, etc. Reasonable offers accepted 559-5123

CHIPPENDALE camel back green & gold sofa, new condition. 375-0193

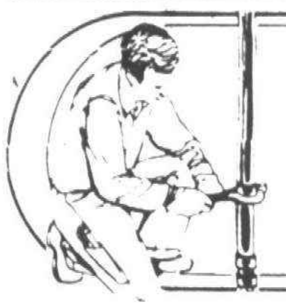

Home & Service Guide

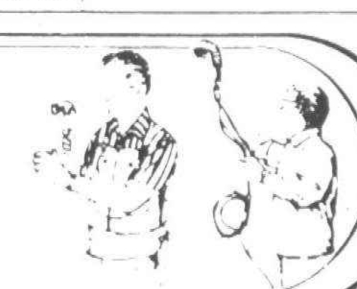

DEADLINES: 4 P.M. MONDAY FOR THURSDAY EDITION / 4 P.M. THURSDAY FOR MONDAY EDITION

Air Conditioning

AIR CONDITIONING
SERVICE SPECIAL—$19.95
Commercial, residential
725-7523

KEETH CONSTRUCTION, LTD.
Building and Mechanical Contractors
Residential, Commercial, Industrial
Construction Management
Service 455-6500

Aluminum Siding

ALUMINUM SIDING & TRIM SALE
Trim, gutters, storms, roofing, shutters. Complete remodeling.
Licensed & Insured
Heritage Home Improvement
537-0452 532-5668

RASHID
ALUMINUM SIDING & TRIM SPECIALIST
Roofing, cement, air conditioning, etc. Owned & operated by brothers PHIL & JIM RASHID. Licensed. Call anytime.
353-5229 353-0435

ALUMINUM SIDING
Gutters, Trim & Repairs.
Small contractor. Quality work.
Free estimate. 348-0066

Aluminum Siding-Trim-Gutters
Work Myself
13 yrs. exp. Licensed
Insured. Call 464-6745

ALUMINUM SIDING & TRIM
Aluminum Gutters
Prime Replacement windows
Work myself. 29 yrs. exp
Free estimate
455-3220

ALUMINUM SIDING
ALUMINUM TRIM
All work guaranteed
LICENSED BUILDER
Call Earl Wood
421-5474

Aluminum Siding
Custom Trim
Gutters, Storm windows, awnings, porch & patio enclosures, owner operated, No salesman. Written guarantee on all materials & workmanship. Free Estimates. Licensed & Insured.
MILLS HOME IMPROVEMENT
838-2326 Anytime

ALUMINUM SIDING
GUTTERS & TRIM
No job too small. Reasonable.
525-8326 861-8100

ALUM. SIDING SALE
TRIM - GUTTERS
R.W. BROOKS, BLDRS.
Free Estimates
532-5685

Alum. Siding-Trim-Gutters
Storms-windows-roofing
HUGH E. JONES CO.
Free estimate 474-8124

FOR Aluminum siding, awnings, patio enclosures & roofing, call Bestway Builders, licensed, insured, free est., Livonia, 537-5375

LOWEST PRICES
For Quality Work
Aluminum siding, trim & gutters. Custom formed trim in our shop, not on your lawn. Licensed & insured to protect you, the 'Homeowner'. Also Aluminum Awnings & Storm Windows.
Countryside 478-6666

Aluminum Siding

ALUMINUM SIDING CLEANING
PAINTING & INSTALLATION
Reasonable. Free Estimates
Call after 6PM: 535-6515

Rock Bottom Prices
No Sales Commission
Low Overhead
TOP QUALITY WORK
The Best At Any Price
Leisure Aluminum Products
Roofing, Siding, Trim & Gutters
Awnings - All Home Improvements.
Lic. 477-2369 Ins.

SIDING WORK Needed. All types. Free estimates. Sentry Contractors Inc.
476-4444

Asphalt

Al's Asphalt Paving
Has been serving the tri-county area since 1944. Owner supervision and modern equipment. Guaranteed quality workmanship at reasonable rates. State licensed, Insured, References.
-SEAL COATINGS-
281-0626 284-5534

ASPHALT & CONCRETE PAVING
Seal Coating. Licensed since 1955.
NORWEST PAVING
647-2373

BASE
Asphalt Paving, Inc.
OUR 21st YEAR
of consecutive advertising in the Eccentric.
626-8787

GREAT LAKES ASPHALT CO.
Driveways, Parking lots
Reasonable Rates
355-1206 Ke 1-8000

INTERNATIONAL PAVING
New construction & resurfacing
Comm'l, res'l, sealcoating & repairs.
Days or eves. 292-4907

JIM GEORGE'S
ASPHALT PAVING
Now offering Spring Special prices on parking lots, driveways, 50x10 resurfacing, $350. New const. sealcoating.
FREE ESTIMATE 291-4130

Parking Lot Cleaning & Litter Control
Quality Work, Reasonable Rates
Good References
"KEEP IT CLEAN" 261-1630 Jack

Asphalt Sealcoating

A & B SEAL COATING
Hand applied, no sprays. Quality work. Reasonable rates. Free Estimates.
Call 729-0315

Basement Waterproofing

BASEMENT LEAKS REPAIRED
Drains & Sump pumps repaired
25 YEARS EXPERIENCE
Earl H. Jensen 474-6224

Brick, Block & Cement

FRANK VENTO
MASONRY & CEMENT
25 YEARS EXPERIENCE
I DO MY OWN WORK
All types Brick, Block, Cement work. Patios, Driveways, Porches, Foundations, Additions.
1st Class Work
at a Fair Price
RESIDENTIAL & COMMERCIAL
Guaranteed Workmanship
Free Estimate
CALL THE EXPERT
464-7262

Brick, Block & Cement

CHIMNEYS
Repaired or built new. Screened
Cleaned. Roof leaks stopped
GUARANTEED! Ga 7-3981

ALL - CEMENT
Drives, patios, porches, footings, foundations, garage floors.
476-0643 after 6 PM.624-6797

ALL CHIMNEY & Porch repairs & tuckpointing. Guaranteed. Licensed. Oakland County only. 545-2944

AQUILA INC.
Residential & Commercial Cement
Insured & Bonded
464-1280

BLOCK WORK
Basements, foundations, porches, garages, etc. All jobs large or small.
H.M. Rose & Sons 477-4170

BRAZEN & GREER MASONRY
Commercial or Residential
Brick, block or stone.
453-7328 KE 3-4212

CEMENT BRICK & BLOCK-Large Jobs or small repairs. Work myself. Licensed, bonded & insured. Free est. on quality work. 348-0066, 477-7251

CEMENT
LICENSED 427-3981

CEMENT WORK
Patios, Driveways
& Footings
Garage & Basement floors
Additions, Proches
LICENSED, INSURED
CALL REMO
After 6 PM, 422-7018

CUSTOM PATIOS
& DRIVEWAYS
Licensed. B & J Cement
425-4146 522-7073

DRIVE-WAYS, Garage, Basement floors, Patios, Porches. Licensed and Insured. Member of GCCA. 425-5925 836-0938

G&H Construction Co.
Floors, Footings, Patios, Driveways
Call for estimate after 9AM 693-7590

MASONARY REPAIRS-porches, all cement work, tuckpointing and steps. Lowest prices on small jobs and medium jobs. Call anytime, 534-1570

MASONARY REPAIRS-porches, all cement work, tuckpointing and steps. Lowest prices on small jobs and medium jobs. Call anytime, 534-1570

MASON CONTRACTING
&
TRENCHING SERVICE
FOUNDATIONS FLOORS
WATERLINES
C M Krause & Son
624-3301 478-9384

Sinelli & Sons
DRIVEWAYS, WALKS
PATIOS, ETC.
Commercial & Residential
Licensed & Insured
534-3828
538-6925

UNIVERSAL CEMENT
RESIDENTIAL EXPERTS
Driveways, garage floors, foundations, etc. Comparable prices, free estimates, Licensed, Insured. 422-2404

Building & Remodeling

KITCHEN REMODELING
Formica Cabinets, Counters
Refacing. Lic.-Ins. Walt 476-6691

REC ROOMS-CEILINGS
Modernizing, Repairing
476-0011, eves 24 hrs 835-8610

ADDITIONS
Call BOB REEDY
647-5033

ADDITIONS & ENCLOSURES
All types remodeling. We do our own work. Deal direct with:
H. M. Rose & Sons. 477-4170

BLOOMFIELD BUILDERS
wants to serve you in your new construction for residential building. Also complete modernization for rec rooms, additions or enclosures. Lic. builder, Insured, 626-1984

CUSTOM WOOD DECKS
CALL DAN SHUPICK
671-1833

Custom
Wood Decks
CALL RON
386-0119

Custom
Wood Decks
Call BOB REEDY
647-5033

DAVID E. LAHO
CUSTOM MODERNIZATION
TO YOUR SATISFACTION
Kitchens, Family Rms., Rec Rms.
Custom cabinets & counter tops
Additions, Siding, Wood decks
Finnish Saunas & steam baths, etc.
FREE ESTIMATES 477-8381
Licensed & Insured

DE SANTO HOME
IMPROVEMENT CO.
Bldg.-remodeling specialists. Kitchens, baths, rec. rooms, roofing, alum. siding, gutters. All Phases of home improvements. Licensed, insured, res. builder. 20 yrs. Call Vince De Santo for free estimates. 522-1811

-DON'T MOVE-
IMPROVE
ALL JOBS, BIG & SMALL
including Additions, Garages, Alum. siding, replacement & storm windows.
QUALITY WORK-LOW PRICES
Terms, free estimates
Owner is your salesman.
HYGRADE - 557-2880

IT COSTS NO MORE
... to get
first class workmanship.
FIRST PLACE WINNER of two National Awards, HAMILTON has been satisfying customers for over 20 years.
You deal directly with the owner. All work guaranteed and competitively priced.
•FREE Estimates•Designs
•Additions•Kitchens
•Porch Enclosures, etc.
HAMILTON BUILDERS
Call 559-5590...24 hrs.

Building & Remodeling

FINISHED BASEMENTS
CALL RON
386-0119

For reasonable rates, quality work on additions, finishing basements, attics, kitchens, Bestway Bldrs. Free est., Lic. Livonia, 537-5375

HOME RESTORATION. Painting, exterior carpentry, dry rot repair, wood decks, reroofing & guttering. Experienced in all phases. 851-4639

MAINTENANCE-FREE
WOOD DECKS
H & H MODERNIZATION
535-8336 533-9176

MARS BLDG. CO. Residential, Com'l. Additions, Kitchens, Dormers, Rec Rooms, Baths, Siding, free estimates. Prompt service. 538-2666 626-7044

Ray's Construction
BUILDER
261-4230

REMODELING
DESIGN SERVICE
BEFORE YOU CALL IN THE CONTRACTOR, LET US PROVIDE YOU WITH A CREATIVE PLAN DESIGNED TO SAVE YOU MONEY!

HOUSENSE, INC.
542-3600
16 YEARS
OF EXPERIENCE

R. MICHAEL HAGGERTY
RESIDENTIAL BUILDER
Custom designed additions, bath & kitchen remodeling
VINYL REPLACEMENT
WINDOWS
Licensed & Insured
358-1580

TOTAL LOW COST, qualified remodeling, inside & out, kitchen & rec room, Michael Forynski, Licensed Builder 722-3355

WOOD DECKS
Free form design
Call for design consult
Jerry Fitrzyk-Custom Builder
373-1329

WOOD DECKS
SOLID CONSTRUCTION
652-3061 624-5062

Carpentry

EAGLE HOMES
QUALITY BUILT
REDWOOD & WOLMANIZED
DECKING
BIRMINGHAM
642-9599
WESTLAND
261-6466

Village Carpenter
Home or Business
Val, after 6, 476-7658

Carpentry

LOW PRICE REPAIRS
Carpentry, roof & gutters, plumbing & painting.
835-8610, eves. 24 hrs 476-0011

CARPENTER WORK. Additions, Rec rooms. Wood Decks, ceilings, bookcases, kitchens, baths, porches. Home or office. Reasonable. 522-2563

CUSTOM CARPENTRY
Residential & commercial. Offices remodeled. All phases. 21 yrs. exp. Free est. After 4 476-9597

CUSTOM CARPENTRY
LICENSED BUILDER
Free Estimates
Paul 363-1642

FINISHED BASEMENTS
EAGLE HOMES
Birmingham area 642-9599
Livonia area 261-6466

FINISHED
BASEMENTS
Call BOB REEDY
647-5033

H & H MODERNIZATION
RESIDENTIAL & COMMERCIAL
*Additions*Garages*Porches
*Basements*Kitchens*Decks
*Store Fronts*Homes
All Phases of Carpentry Work
Licensed & Free Estimates
535-8336 533-9176

KITCHEN SPECIALIST
Refacing or New Cabinets
Formica Counters
Install Dishwashers. 728-7910

Carpet Cleaning

A
Steam Cleaning
SPECIAL
$25 LIVING OR FAMILY RM.
Powerful truck-mounted equipment gets carpets safely cleaner & dryer than all other methods,
We guarantee to Get It Clean!
Greasy Soil Extracted.
Pet Odor Removal
Trained Spotting
Owner Operated
Licensed by 3M Company
For Genuine SCOTCHGARD
ACTION CARPET CLEANING
559-0050 421-5380
GORDON E. SCHULTZ
Cheerful Free Estimates
Serving All Areas
Visa-MasterCharge

CARPET & Furniture cleaning, floor waxing, wall & window washing, painting & odd job home repair service. 835-8610, eves., 24 hrs. 476-0011

FOR REASONABLE rates & beautiful cleaning on carpets & furniture - King's Careful Cleaning, 19 yrs. exp. Insured, Livonia, 261-1040

NOW YOU GET
WHAT YOU PAY FOR
REGULAR-1st room steam cleaned $30. Add'l rms. $10-$15.
SPECIAL-precleaned with heavy duty comm'l vac, 1st rm. steam cleaned $40, add'l $15-$20
DELUXE-prevacuumed, shampooed, steam cleaned with modern advanced equipment, 1st rm., $50, Add'l $20-$25
MOVERS SPECIAL-10% Discount on empty homes.
SHULTS CARPET CLEANING
FOR ACTION 261-8956
DANIEL H. SHULTS, owner operator

Carpet Laying

A-1 INSTALLATION
& CARPET REPAIRS. Rubber pad available. Reasonable. All areas
Call Jim, 453-5118

B. SEOG CARPET SERVICE
Carpet Repairs
PAD AVAILABLE
421-6550, 522-4227, 427-1994

CARPETS BY BRADLEY
SALES-SERVICE-INSTALLATION
REPAIR-STEAM CLEANING
LO. 1-4926

Ceiling Work

SPRA-TEX CEILINGS
California Texture to end cracks, etc. & add a decorative finish
IMPRESSIVE CEILINGS 545-9003

Chimney Cleaning

BURNING WOOD
causes build-up of flammable creosote in your chimney. This fire hazard can be cleaned out with no mess by fully insured experts. Call:
CHIMNEY CRICKET SWEEPS, INC
541-1161

CHIMNEYS CLEANED
& SCREENED
427-3981

SWEEP
the Winter Soot from oil & wood burning chimneys. Allow qualified Master Sweeps to inspect yours-
For a Traditional Event you should not miss-contact
PAUL GLASS
CHIMNEY SWEEPS
525-5418

Chimney Building & Repair

MIKE & DON'S CHIMNEY SERVICE
Repair-Rebuild-Screened-Cleaned
Porches-Steps-Roof leaks. LICENSED
INSURED. 349-0443; 474-3288

Draperies

Custom Draperies By Mr. David
Expert workmanship. Shop at Home Service. Master Charge & Visa 851-1063

CUSTOM DRAPERIES GALORE
PH. 421-6868 421-0941
REASONABLE RATES
COMPLETE INSTALLATION

Dressmaking & Tailoring

PROFESSIONAL Tailoring & Alterations. Ladies & Mens, excellent work. 8:30-5, Mon. thru Fri. Clawson Tailors. 32 S. Main, 14 Mile & Main. 435-9763

Electrical

BOLLIN ELECTRIC
Commercial-Industrial-Res'l
Maintenance. 425-0030

COMPLETE Comm'l Electric Service. No job too small to handle.
545-4353

ELECTRICAL SERVICE
COMMERCIAL & RESIDENTIAL
Appliance Hookups, Additions Wired
Licensed, Free Estimates, 544-7857

ERNIE'S ELECTRIC
Licensed - Insured
Reasonable rates
464-3950

OAKLAND ELECTRIC
Fast, qualified electrical work. Call us when you need us, anytime. We accept Master Charge & Visa. 642-7979

RANGES, DRYERS. New fuse boxes or circuit breakers installed. Violations corrected. No job too small. 24 hr. service. 661-0881 335-8131

Electrical

RESIDENTIAL-COMMERCIAL ELECTRIC WORK. Ranges-Dryer Circuits Service Changes. Repair or install new 110 outlets. Free estimates. Novi Maintenance Electric. 352-1666

Speedy Electric Service
Comm'l-Industrial-Residential
464-1035

Excavating

ANDERSEN'S EXCAVATING
Case 450 Dozers, Top Soil
Call 476-1401
Farmington Area

BULLDOZING WORK
Grading, leveling, back-filling
Light back hoe
937-2731

Fences

CHAIN LINK STEEL FENCES
Prompt Installation, quality work Portable dog pens, pool enclosures GOOD PRICE -Free estimate
534-5106 356-3017

QUALITY
FENCE
569-0216

Floor Service

ALL FLOORS throughly Cleaned & Resealed. Using a Revolutionary new process,For that Non-Skid Mirror like finish, Monthly maintenance $20 per touch up. 759-3248

FLOOR SANDING-REFINISHING
Old floors our specialty. Stain work beautifully done. Very reasonable. Free est. 477-7736

Furniture

FURNITURE REPAIR
Reupholstering & Refinishing
Our speciality is repairing, reglueing & reupholstering dining room chairs.
Visa & MC 851-2550

Garages

GARAGES
Free standing or attached
Any style
Quality work
Low prices
Terms, free estimate.
Owner is your salesman
HYGRADE 557-2880

Gutters

OHMER GUTTER SERVICE
GUTTERS CLEANED, REPAIRED, PAINTED and INSTALLED.
TRIM and OVERHAND PAINTED.
FREE ESTIMATES.
624-5357

Handyman

EXPERT WORK AT LOW PRICES
Moving, Home Remodeling, Plumbing
Heating, Painting, etc.
478-6825 537-7806

GUTTER & ROOFING REPAIR
Alum. Siding Repairs
General maintenance. Wall washing.
532-5685

HANDYMAN
ALL HOME REPAIRS DONE
Carpentry, door locks, drop ceiling, dry wall, painting, etc. 532-1753

HANDY MAN
Repairs - Maintenance - Custom Woodworking - New Installations.
728-0249

Handyman

HOME REPAIRS
Experienced. No Job too small. Reasonable 357-0241 or 353-3336

Hauling

A FAST HAULING SERVICE
$30 per pickup load
Garage, basement, cleanup
Call Fred, 334-2379, 332-1247

COMPOST TOPSOIL, GRAVEL
852-3798

End Loader service-fire cleanup
WRECKING-BULLDOZING
Rubbish Removal
349-1228 582-6692

HONEST PRICES - Trash removal, any kind. Building site clean-up. Garage & Basement Cleaning. Fast Service 474-2640

NEED SOMETHING MOVED?
VAN & MAN FOR HIRE
Call
535-3759

PICKUP ANYTHING-including broken concrete. Deliver sand, gravel, dirt, etc. Reasonable 453-1293

SITE CLEANUPS-TOPSOIL-SAND
BUSTED CONCRETE-SOD-ETC
Ron Marshke
425-4146

Heating

HOME HEATING SERVICE
Service-Repair-Cleaning
Custom duct work
Mastercharge 453-0228

Insulation

JONES INSULATION SUPPLIES
1000 sq. ft., 3½ in. blanket R-11, $140. 1000 sq. ft., 6 in. blanket, R-19, $240. Blown insulation avail. Free info. & del. 348-9880 or 1-227-4839

MICHIGAN THERMAL
INSULATION
SAVE $$-ENERGY
FINEST spray-blown product available. All season comfort!
BEST PRICE-FAST SERVICE
Free Estimate
LICENSED & INSURED
353-8282

Janitorial

OFFICE - HOUSEHOLD
Full services, family owned and operated. Available 7 days a week. Please call after 6 PM. 939-1172

SPARKLE JANITORIAL SERV.
Family Owned & Operated
Full Service-Insured
Excellent references avail. 464-1602

Landscaping

Blue Grass
Farms
are cutting
NURSERY GROWN
SOD
at 51825 W. 8 Mile
7 days week, 8 - 5
ALSO DELIVERIES MADE
464-2081
464-2080

MORE ADS ON NEXT PAGE

708 Household Goods Oakland County

CHARLES KLINGENSMITH'S Moving Sale. Furniture, Accessories, Antiques, Cooking Utensils, Antique Ironstone Dinner Service, Rodgers Group, Books, Jazz Records. Sat., May 26th, 10 AM-5 PM. 815 Southfield Rd., Birmingham, corner of Hanna. Household Liquidation Sales

CHINA-SILVER. China, Haviland Limoge, pattern (Ladore), Silver-Wallace, pattern (Grand Baroque) Call 642-4298

COLONIAL SYTLE cushion sofa, like new, $250. Kingsize maple headboard with swing out frame, excellent condition, $75. Twin size maple headboards and frames, $25 each. Wheelchair, $60. After 6 pm. 476-7984

CONTEMPORARY LIGHT FIXTURE, $50, good condition. 354-4295

CORBUSIER SLING chairs (signed), black pony skin/chrome. 4 new chairs, original cost $875 a chair. Will sell at $650 each, $1200 a pair or all 4 for $2200. 626-7774

COTTAGE FURNITURE. Hitchcock bench, chairs, end tables, cocktail tables, lamps, good condition. 643-7434

CUSTOM COUCH, 94 inch, excellent condition, W. Bloomfield area, 338-7465

CUSTOM made brown formica bedroom set with lucite handles on triple dresser and nightstands, platform bed complete. Great condition. 352-9249

DESK, LOVESEAT, matching wing chair, antique white fireplace, butcher block table, chairs, bar-bells, weights, carpeting, draperies, curtains. 626-3316

DINING ROOM set. Modern, wood. 4 chairs, table, leaf. pads. $75. 851-0459

DRAPERIES antique satin, Danish console, studio bed, Frigidaire refrigerator, mangle ironer, golf cart, fireplace stools, window fan, gun rack, punch bowl, misc. items. 642-5642

DREXEL Spanish walnut China cabinet and credenza. Style "Moreno". Excellent condition. $1000. Call after 6PM weekdays/weekends. 559-2410

DUNCAN PHYFE dining room, living room sofa and tables, bedroom set, kitchen set. 557-4895

ENTIRE HOUSEFUL furniture. No reasonable offer refused. Living room, bedroom, miscellaneous. 477-7514

ETHAN ALLEN rocker, vanity, beverage cabinet, Cheval mirror and stack stools. Other odd pieces. 477-6007

KITCHEN set, formica with 4 yellow swivel chairs, $125. Contemporary couch with matching loveseat, $300. Gold velvet loveseat, $200. Baldwin organ, $400. Odd tables and chairs. 851-7828

FULL light french doors, 3x7ft, excellent $50 a piece; Conover loveseat plaid herculon, like new $200. 661-0493

FURNITURE SALE; Conover plaid wing backed sofa, gold chair, green naugahyde Ethan Allen recliner. 2 foot stools, lamps, green bedroom set, 2 twin headboards, triple dresser mirror and chest. Like new. Other household items. 626-9041

HERCULON SOFA with hide-a-bed, Maple trim, like new, $250. Call Judy, 8 AM - 3 PM. 559-9870. Eves, 685-8840

KITCHEN set, decorative. 103" couch & sectional couch. Seat bench. La-Z-Boy Recliner. Lamps, tables, etc. 626-5536

KITCHEN TABLE, couch, Mediterranean lamp, stereo radio console, fireplace screen, misc. 437-9347

LADY'S WHITE French Provincial writing desk 70in. fruitwood top with shelved hutch at one end. Grandfather's clock, Colonial Zeeland Family treasures of 25 years. Excellent condition $795. Bookcase, solid wood with 5 glass enclosed shelves - at Hudsons $500; Asking $250. Pair Crystal base lamps with white shades $90. 280-0291

LIVING ROOM FURNITURE, odds and ends of furniture. After 4PM 681-9271

LIVING ROOM, Thomasville dining room, 6 chairs, breakfront, table, den furniture, hideabed, Thomasville double dresser, two night tables. Call weekdays after 4:30,pm Saturday, Sundays, until 5pm 851-2837

MORGANTOWN MAHOGANY twin bed set complete, chest, wall mirror, nightstand, lamp, $500. Also GE washer and dryer, $100. After 10am, 644-3576

MOVING - Must sell, table, 4 chairs and hutch. Excellent condition, 1 yr. old. $450. or best offer. 683-2072

MOVING, MUST Sell, Sacrificing Price. Washer, Dryer, custom utility cabinet, cherry dropleaf table, Royal typewriter & table, 50 yds. unbleached muslin, 6 custom fabric sun drapes, also Antique 5' Pew bench, plus kitchen table. 349-2727

MOVING SALE; house of almost new elegant furniture, traditional and modern. Washer and dryer included. 363-9437

MOVING SALE

Mon., Tues., May 21st. & 22nd
10 AM - 6 PM
Roll top desk, grand piano, tea wagon, melodian, horse hair settee, antique vanity, dinette set, 4 piece sectional sofa, rugs, misc., much more.
6307 Dakota Circle Wing Lake
Franklin - Maple area
No Pre-Sales

MOVING SALE. Dining room set, refrigerator, freezer, twin cherry beadboards, stereo cabinet, 12' aluminum ladder, Sunfish sail, tools. 626-2626

MUST SELL many pieces of furniture. Bedroom set, occasional tables, etc. Everything in mint condition. 569-2605

MUST SELL, moving - dinette with 4 chairs, 8 ft. sofa with matching easy chair, 1 desk, stereo hi-fi console, 1 chest of drawers. 642-1572

MUST SELL. Formica table/chair set, $85. Mediterrean stereo console, $50. Corey stainless cookware, complete, $75. Gas dryer, $100. Bathroom sink, $10. 1197 Washington, Birmingham, near Lincoln & Southfield. 644-2147

OLD SOLID Oak Rocker, 2 tables. Dark Maple Perfect condition. 651-8326

PECAN drop leaf table, 2 leaves, 2 arm chairs, 2 straight chairs, (upholstered), buffet, $225, ladies adult 3 wheel bike $75. 569-0720

REDECORATING SALE. Family/Rec-Room furniture, maple frame couch-3 cushions, 2 maple end tables, coffee table, $200. Duncan Phyfe dining room, table, 6 chairs, china cabinet, buffet, $400. Living room complete, contemporary, 13 pieces, couch, loveseat, chair, rood divider bookcase, 2 glass/chrome end tables, small coffee tables, 3 lamps, 3 tiered table, $1,350. Evenings, Weekends. Clarkston 625-4745

ROYAL COPENHAGEN Porcelain china, blue half-lace border pattern, service for 12, plus sauce boat, tea and coffee pot, vegetable dish with cover, salad bowl and oval platter. Never used. Will not split. $1125. Call 851-6057

RUGS FOR sale. 9x12, beige, $75. 17x22, orange, $150. 642-5269

SIMMONS 3 cushioned couch, Floral, Like new, $350. 2 area rugs, 9x12 $100 each. 855-1062

SIMMONS 3 cushioned couch, Floral, Like new, $350. 2 area rugs, 9x12 $100 each. 855-1062

SINGER
DIAL-A-MATIC zig zag sewing machine, in modern walnut cabinet. Makes designs, appliques, buttonholes, etc. Pay off $54 cash or monthly payments. Guaranteed.
UNIVERSAL SEWING CENTER
FE 4-0905

SLIGHTLY USED 50 gal, Smith permaglass electric water heater. $75. 227-7487 or 229-2140

THOMASVILLE Bedroom, Walnut, Queen bed, triple dresser, chest of chest, mirror, $1050. Drexel walnut dining room, table, leaves (2), 8 chairs, china cabinet buffet, $1175. Antique 18th century gold leaf mirror, $425. Spanish wrought iron Torchairs, $225. Herman Miller bookcase, $200. 642-8457

TRIPLE dresser, solid pine, matching 34 X 56 framed mirror, quality construction, excellent condition, $250. 651-0917

TWO BEDROOM sets, mahogany and white French Provincial. Complete. Dining room table, 4 chairs and server, kitchen set and sofabed. 968-8438

TWO piece sofa, 62½" and 74", semi circular Spanish style bar with 2 stools, 51½" octagonal wood table with sand in middle, 46" round glasstop cocktail table 557-0217

TWO table lamps, one blue porcelain, one wooden base. $75. both. Like new. Southfield. 642-1381

TWO Traditional sectional couches, 3 tables, brown vinyl chair, $125. 651-6678

UPRIGHT PIANO - good condition, $200. Dresser $50. Crib $50. Dining set, 6 chairs & buffet $375. 644-9253

WROUGHT IRON table & 4 chairs. Corner desk, credenza, misc. All excellent condition. Call after 5PM or weekends. 477-8414

708 Household Goods Oakland County

FURNITURE SALE
Returns from transferred executives and Model homes.

1 Sofa and chair suite	$159
3 Sofa, chair suites	$199
1 Sofa, loveseat, chair	$219
1 Sleeper sofa	$219
4 Loveseats	$ 89
5 Chairs	$ 39
18 Living room tables	half price
22 Lamps	$ 10
19 Pictures	$ 5
4 Shelf Units	$ 59
6 5-pc. Dinettes	$179
4 Dinette tables	$ 39
2 Dining room tables	$100
2 3-pc. Bedrooms	$ 99
17 Headboards	$ 25
19 Wall or dresser mirrors	$ 25
12 Night stands	$ 39

MATTRESS & BOX SPRINGS
New Factory Rejects

Twin Set	$ 90
Twin X-Long Set	$110
Full Set	$110
Queen Set	$140
King 3-pc. Set	$160

GLOBE INTERIOR RENTALS
West of I-75 1100 E. Maple (15 Mile), Troy 558-1800

709 Household Goods Wayne County

SALE SALE
Mattresses $24, $29. 2 pc. living room sets $129. Chests & Dressers, $19, $23, $29. Lamps $5, $7, $9. Refrigerators. Gas & Electric STOves. Tables & end tables, $5, $9. Bedroom sets, new and used. Sofa beds, new, $89. Beds, $15, $25. Hollywood beds, complete, $59. Wringer washers, $29. ALL MUST GO!
New & Used Furniture
Bargain House Furniture
21741 Fenkell (at Lahser)
Store Hrs. 9:30 to 5 PM.

BED FRAMES $5. 14494 Haggerty, Plymouth, between Schoolcraft & 5 Mile.

BLACK NAUGAHYDE SOFA, large. Also black recliner. Excellent condition. Best offer takes. 729-7677

COLONIAL SOFA print, rust & gold, Sears, 83"; coffee table, 54" rectangular; walnut modern china hutch, 37". After 3pm & weekends. 453-5129

CONTEMPORARY sofa, oatmeal & green, new, never used, must sell. 522-7417

DINETTE Set, drop leaf table, 4 chairs & server, sable mahogany. Wurlitzer piano with bench, mahogany. 427-7019

DOORWALL $100. Two 4x6' windows with storms & screens $50. each. Curved 7' corner bar $35. Upright freezer $125. Hotpoint Side-By-Side yellow refrigerator $65. 425-8245

DOUBLE canopy bed, $60, avocado green swivel rocker, $45, outboard motor, jewelry, and misc. items. 532-4991

EARLY AMERICAN furniture, couch, 2 chairs, wooden frame, blue flower cushions. $75. Rocking chair, good condition $50. Ask for Diana 721-6764

FOR SALE - Zig Zag sewing machine. Colonial bed, complete. Reasonable. 349-3158

HOUSEHOLD SALE. Moving, must sell! Thomasville dresser set, sofa, Zenith console stereo, color TV, kitchen table & chairs, new 18 ft. Coleco pool & accessories, paintings, twin bed, air conditioner, lawnmower. Call after 6pm, 474-9145

HOUSEHOLD SALE-furniture-sofas, misc. 18979 Whitby, 7 Mile, W. of Farmington Rd. Mon-Sat. 477-2382

HOWELL DINETTE Set with butcher block top, yellow trim, 4 cane back chairs, $150. 464-2463

KRAMER 2 piece sectional, beige velvet with quilted accent pillows. Excellent condition $200. Hoover Dial-a-matic upright vacuum with power drive, including attachments, 9 months old, $95. 522-7379

MEDITERRANEAN sofa, slate end tables, coffee table, lamps, rocker, bar stools, accessories, reasonable. 453-7445

MOVING SALE- Everything goes. Antiques. Wicker. Living-dining-bedroom furniture, color TV. 459-6926

REFRIGERATOR, range, mantle clock, micro-wave oven, bike, aquariums. After 5pm. 464-7883

SINGER Touch & Sew, self wind bobbin, button holer, cam, console cabinet, excellent condition. $150. 261-8035

SOFA & CHAIR, Green Plaid Herculon, Excellent condition, $200 or best offer. 522-2705

SOFA & 2 chairs, good condition. $200. Please call after 6pm 722-6363

WHIRPOOL washer & dryer, $150, electric, electric stove, coppertone $35, T.V, black & white $20, Rototiller 7HP, used 1 season, excellent $300. 525-1542

710 Misc. For Sale Oakland County

A MOVING SALE, 3948 Estates, (17-Coolidge), 20 pairs ski boots at $2.00, furniture, linens, clothing, stiffels, baby needs, Mikasa, Dome climber, Sesame Street curtains & spread, stereo, toys, lighting fixtures, Free sand box. Saturday Only. 10AM-5PM.

AFTER TRAVEL Gigantic Clearance - May 18-22, 9-8. Sunday 2-8. Decorator's samples of oriental carved furniture and collectibles. Toys, sports and camp equipment. TV, luggage, and fantastic misc. Northfield Hills, 1671 Brentwood, off Long Lake between Crooks & Coolidge.

AQUA STAR pool, 12' x 24', excellent condition. $1200. After 6pm 673-9284

A-1 BIG Garage sale - Antiques, everything. Off 10 Mile near Middlebelt, 24477 Lakeland. Mon., Tues, 9 to 8 PM.

CARPET CLEANING machine, & furniture cleaning machine, both in excellent condition. $2500 complete, 651-6677

CARPETING, beige, 12x18, $150. 3 king size bedspreads, new, $100. each. Stove, chest, trunks, china cabinet. 851-1946

COCKTAIL TABLE, portable dishwasher, reclining chair, humidifier (cabinet model), Formica/chrome dinette set. 852-8285

DISCOUNT WALLPAPER in stock, prices start at $2 a roll, Paper Cellar, 8065 Commerce Rd., Union Lake. 360-1757

FAMILY PLAYERS' Garage & Bake Sale: May 25-27th, 10am-6pm. 7072 Edinborough Dr., Near 14 & Middlebelt.

FIRE KILN, CHILDREN'S bedroom set, toys, games, misc. Evenings. 652-0911

FIVE FAMILY Garage Sale. 21540 Poinciana, Southfield. Northeast of Inkster-Shiawassee. 9AM-5PM, May 20 -23.

GARAGE DOOR, ᵭ6 x 7 wood, with windows. Good condition. 33715 State St., Farmington. 478-6615

GARAGE SALE - All items clean & usable. Kenmore gas dryer, console Heathkit color TV. 6671 W. Dartmoor, W. Bloomfield. Maple-Inkster. 626-2394

GARAGE SALE, A-1, everything in excellent condition. 879-6915

GARAGE SALE; Farmington area, mother of Twins Club. Semi annual super sale. May 24-25, 9:30AM-4PM. 32621 W. 13 Mile, W. of Orchard Lake Rd. Next to new clothing, baby items, toys, bikes, and misc. household items.

GARAGE SALE: May 24,25,26, Dinette set $75. Thomas Organ $100. More. 326 Clair Hill, Rochester. 375-0994

GARAGE SALE, May 24-25-26, Tamerlane south of Maple between Middlebelt & Orchard Lake, 6623 Pine Eagle. Water softener & misc.

GARAGE SALE, May 25-26, air conditioners, 3 bikes, toys, furniture, lawn mower, misc. items. 10am-6pm, 2832 Timberwick Trail, Troy, off Adams Rd., across St. Thomas Moore Church.

GARAGE SALE-moving out of town-glassware, kitchen utensils, linens, small appliances, canning supplies, yard tools, misc. 1321 Pierce, 1st blk.S of Lincoln, Birmingham. May 24-25-26, 9-5.

GARAGE SALE. June 16. Southfield Sports Arena. Rent a space. 354-9357

GARAGE SALE. Sat., May 26th, 9am-4pm. T.V., stereo, radio, household items. 32685 Briarcrest, Franklin Knolls Sub, near 14 Mile-Middlebelt.

GARAGE SALE. Tuesday, May 22 only. 10am-8pm. 21980 Tredwell, Inkster-9 Mile. 4 families. Take-down custom made redwood play gym, glass shower doors, refrigerator, ladies bike, other household, toys, clothing.

GARAGE SALE-3 family, teens, boys, girls jr.5, mens, ladies 16-18, good clothing, household, general & antique accessories, tandem bike, custom order quilts taken. Fri., Sat., 9-4, 4536 Wagonwheel, near Quarton & Franklin Rds, Bloomfield Twp.

GROUP SALE - Foxhills Subdivision, bicycles, portable organ, antiques, skis, furniture, toaster oven, toys, books, dishes, luggage, linens, clothing and more.Thurs. Fri. 9-4, Sat. 9-12 noon. 668 Sedgefield Dr. Square Lake-Opdyke.

GARAGE SALE, 801 Ludlow, off University, Rochester. May 24 thru 29th, 10 AM to 7 PM. Clothing, shutters, shower door, formals, baby dressing table and other household items.

HANDCARVED IVORY chess set, best offer over $400. After 6pm. 661-5073

HOUSEHOLD SALE
Friday & Saturday, May 25-26, 10-4:30. Bedroom sets, dining set, game table & chairs, refrigerator, mangle, small appliances, tables, lamps, pictures, china, silver, clothing & books. 27939 Tavistock Dr., 2 blks W of Lahser, 3 blks S of 12 Mile.

HUGE Garage Sale, sewing machine, chairs, ski equipment, furniture, household items, start Sun. after 5 PM, 2717 Aldgate Dr., Bloomfield Hills, 332-2132

MOVING, Must Sell-Philco TV, 23 inch. New Pfaff sewing machine, best offer. Iconal Art, cupboard, Royal typewriter & table, Poppy Trail Red Rooster serving pieces, hospital table, exercise cot,odd lumber, double bed board, books, work table, Fluorescent light, patio umbrella & more. 553-2460

MOVING SALE, living room sofa, chair, end tables, rattan sofa, chair, end tables, 11x14 rug, plus pad, bedroom set, Call After 5PM 338-7858

MOVING - sofa, unique corner sleep sofa with amfm stereo radio/stereo record player/8 track tape, oiled walnut desk & chair, small occasional chair, organ, Weber barbecue, hammock, misc. 968-0325

MUST SELL - Swim & Tennis Club membership. Village Athletic Club. Best offer over $375. 363-3360

PAINTED aluminum porch awning, 10' 10"long, 6' 5" wide, painted wrought iron railing, $50 complete or best offer. Used swing set free. 474-6779

POOL FILTER - (Earth), vacuum, hose, $100. 476-8190

SOFA BED, $100, Brass hanging lamp, $50, humidifier,$40, 478-6157

SUNFISH SAILBOAT, $450, Woodard Chase Lounge, 2 chairs and ottoman, $100, Black wrought iron bench and planter, $50, and assorted bicycles, reasonable. 855-1595

SWIM CLUB Membership Bond-Pinebrook, Berg Rd., N. of 10 Mile, Southfield. Discounted at $200. 356-7500

SWIMMING Pool equipment: ladders, light, heater, etc. 80 Gal. Lochinvar electric hot water heater, ¾ ton window air conditioner, other misc. items. Good condition, reasonable. 645-1736

THREE FAMILY Garage Sale - Thur., Fri., 9 to 5 PM., May 24, 25, 1072 Saxon Dr. (14 Mile) west of Southfield. Settling estate, collectibles included. Cash only.

711 Misc. For Sale Wayne County

ABOVE GROUND POOL, 24 ft. round, all aluminum, excellent condition, 349-4622

ABOVE GROUND POOL 15 ft. x 4 ft., heavy duty liner, complete with all accessories, good condition, $250. After 3 PM. 455-7994

ALUMINUM STORMS and Screens, various sizes. Good condition. Reasonable. 422-5226

ALUMINUM STORM doors-screens, bikes, Scotch Pine Christmas tree and decorations, extension cord. 464-7379

ALUM. SIDING seconds for the "Do-it-yourselfer", $36.95 sq., 9-5:30 daily, 8-4 Sat., No Sun., 14544 Telegraph, Flat Rock, 1-782-9890. Cash & Carry.

AQUARIUM, 60 gallon, with Diatom filter and stand. $100. 595-0216

AQUA STAR Pool, 16 x 32, above ground, you remove, $600. 427-6328

BABY FURNITURE,
Crib, dressing table, high-chair, stroller. Best offer. 255-5156

BURTON HOLLOW Swim Club Membership, $275. 464-1080

BACKYARD & GARAGE Sale - 32258 Hillsdale, Norwayne, off Grand Traverse. Baby and misc. items. 9 to 4:30 PM. Thurs., Fri., Sat.

BASEMENT SALE, May 24-25-26, 9AM-7PM, port-a-crib, dresses, misc. 30440 Florence, Garden City, between Middlebelt & Merriman.

BEACON HILL Multi-family Garage Sale. Miscellaneous household, dishes, crafts, toys, games, GI Joe, clothes, bike, TV, books, magazines-American Heritage, Horticulture, etc. And much more. Tuesday, 9 AM to 5 PM. 13400 Beacon Hill Dr. off N. Territorial, Plymouth.

BIG GARAGE SALE - major appliances, furniture, lawn items & miscellaneous, 10-3:30, Tues. Wed. Thurs., 18680 Lennane, off 7 Mile.

BIG YARD SALE. 5 families. Antiques, something for everyone, May 24 thru 27th, 9am-5:30pm. 47025 Five Mile Rd., E. of Beck, W. of Sheldon.

COLEMAN 4 burner, automatic oven, built in propane, approximately 22x24 wide by 18 in. high. 464-0897

DISPLAY SIGN on wheels (lighted) $600, misc desks, file cabinets & chairs, used law books 538-7050

DOLLS Collectables, Excellent condition, all prices, related items, Wednesday, May 23, 10am-5pm. 35397 Hathaway, Livonia, W. of Wayne Road, south of Plymouth.

ELECTRIC 4 Burner stove, pink, $50 or best offer; dining room set and buffet, solid oak, 4 chairs, $400. 459-8175

ESTATE SALE. Appliances, some of everything. Sat-Sun., May 19, 20th only 9am-6pm. 8232 Rickie, Ann Arbor Tr. & Merriman area, off Lonnie.

EVENHEAT Kiln including accessories, stainless steel jacket, excellent condition. 356-7956

FOUR family garage sale, bikes, books, clothes, lots of goodies, Wed., Thurs., May 23 & 24, 15734 Sussex, E. of Newburgh, N. of 5 Mile.

FOUR (4) FAMILY Sale. Pinball machine, furniture, household items, tools, fishing equipment, lawn furniture, stereo equipment, toys, clothing & much more. Thurs. Fri. Sat. May 24-26th. 9-5PM, 3260 Wellington Court, Orchard Lake, off Commerce Rd. between Hiller and Green Lake Rd.

FREE-15' Swimming Pool, Good condition, 3 yrs. old. Girl's 20" bicycle, 2 yrs. old $20. 464-0292

GARAGE SALE, antiques, refrigerator, recorder. Loads of nice items, Wed., Thurs., Fri., 17706 Norborne, W. of Beech, N. of 6 Mile.

GARAGE SALE, - clothing, misc. Sat. May 26, 10-4, Sun. May 27, noon-4 pm. 19167 Denby, Redford, between Beech-Inkster.

GARAGE SALE: Ford & Hix. Beautiful 6' painting, Cavalier, gold frame; wrought iron 5' candelabra. 728-6204

GARAGE SALE, Fri.-Sat.-Sun. 14476 Ramblewood, corner house of Lyndon-Ramblewood, Livonia.

GARAGE SALE - May 24, 25 9-5. 44529 Marc Trail, south of Ann Arbor Rd., N. of Joy, west of Sheldon. Many items.

GARAGE SALE, May 23rd & 24th, 9:30 AM to 5 PM. Misc. household items. 43755 Leeann Lane, Canton. E. of Sheldon, between Ford and Warren.

GARAGE SALE; May 22,23,24,25, 9:30-5PM. Air conditioner, movie projector, new and used clothing, plants, household items and misc. 17474 Stanwich, Off 6 Mile between Middlebelt and Merriman Rd.

GARAGE SALE: Saturday & Sunday, May 19 & 20. 18760 Hamshire, Lathrup. Household goods, baby items, clothes and other misc. items.

GARAGE SALE - several families, household goods, dishes, furniture, typewriter, bar stools, children's clothing, Mon. thru Wed. 15611 Edgewood, Idlehills Estates. Off 5 Mile between Farmington - Levan

GARAGE SALE, Tues. 10-4:30PM, Wed.-Thurs. 10-6PM. Infants to adults clothing, lots of misc. 46979 Spinning Wheel, Sunflower Sub., between Warren & Joy, west of Canton Center.

GARAGE SALE. Decorator's home sale. Furniture, accessories, odds & ends. 28024 Whitcomb Dr. May 21 - 24. 10AM-5PM. Inkster/6 Mile.

GARAGE SALE. May 21 - 25; 9AM-5PM. 17550 Deering, between Inkster & Middlebelt off 6 Mile.

GARAGE SALE. May 22nd thru 25th. 9am-5pm. 600 Pacific, Plymouth, Mich, off Farmers St.

GARAGE SALE. Multi Family
38291 Summers, Livonia.
Five Mile & Newburgh, Monday thru Thursday, 9am-5pm. Household goods, furniture, exercise equipment, man's custom bench, bikes, toys.

GARAGE SALE. Thurs, Fri, Sat, May 24th thru 26th, 9am-4pm. 38797 Kingsbury, W. of Newburgh, N. of 5 Mile.

GARAGE SALE. 11087 Terry, Plymouth. Near Ann Arbor Rd. & 275 Expressway. 8-6 Daily.

GARAGE SALE. 2 families. 4 captains chairs, poker table, much more. Wed & Thurs., May 23 & 24. 9 AM - 4 PM. 14375 Hubbard. North of Schoolcraft.

GARAGE SALE 10 families, SW Newburgh & Five Mile, 15022 Heyer, Livonia. Clothing infant to adult, baby items, bikes, furniture, bird cage, books, antiques, 12' fishing boat. May 21-23, 9-5.

GARAGE SALE, 19135 Westmore, 1 block E. Farmington Rd., N. 7 Mile. Misc. May 22- -May 26th. 9-?

GARAGE SALE, 2 households merged. You buy what we can't use. Tent, tables and chairs, sofa, dishes, appliances, tires, toys and beds. May 22nd thru 27th, 10 to 5 daily. 28710 Dover, off Joy Rd. between Middlebelt and Inkster.

GIGANTIC garage sale. Clothing: infants to adults, cheap. Lots of misc and household items. May 22, 23, 32621 Curtis, off Farmington Rd. between 6 and 7 Mile Rds.

GUARANTEED Amway Products, for every need are just a phone call away. We deliver. Phone Ann 538-0120

HEAVY DUTY 18 ft. round swimming pool, 1 year old. Call after 6 Pm 937-9227

HOUSEHOLD SALE. Victorian antique bedroom set, lawn mower, wall decorations, dresser, coffee table, davonport, Encyclopedias, Franciscan Apple dishes, misc. & glassware. 455-3340

HUGH GARAGE Sale, Plymouth Lakepointe, 41980 Brentwood, Tues. thru Fri. Clothes, furniture, Knick-Knacks. Little of everything.

KAYAK pool, 16X30, 8 ft. deck, all accessories, excellent condition, used 2 seasons, $2700. 981-0548

KENNEDY tool box with toolmakers tools. $300. 425-4926

LARGE CANDY Vending machine, $75. 455-8464

LAWN ROLLER, lawn mower, kitchen table, chairs, power saw with motor, barbecue like new, other items, cheap. 1605 Inkster Rd., Garden City.

MARY'S RESALE BOUTIQUE is still open. Old items marked down, new items even more reasonable. Last day, Monday May 21, 9-5. 36110 Meadow Brook, S. of 5 Mile, E. of Levan.

MOVING OUT OF STATE - refrigerator, dishwasher, stove, washer & dryer, pool table, toys, furniture, misc. 38610 Monmouth, 1 mile west of Newburgh, 1 mile south of Cherry Hill off Marie. Westland. 728-4906

MOVING SALE, French Provincial sofa $85., Kenmore sewing machine with cabinet & button hole attachment $75., Green stripe occasional chair $45., Floor fan $10., Misc. items. Call after 5 and weekends. 591-3411

MICHIGAN LEGAL
FIREWORKS
AVAILABLE NOW
ORDER TAKERS ALSO WANTED
589-2500
FIREWORKS

MOVING SALE
Furniture, & misc 18255 Farmington Road, Livonia. May 17 thro 21

MOVING SALE. Washer/dryer combination, room air conditioner, refrigerator, maple davenport and chair, and misc. Good buys! 349-3559

MOVING SALE, 29949 MacIntyre, 2 other garage sales same block, Middlebelt-W. Chicago Area. Mon. thru Sat.

MULTI-FAMILY GARAGE SALE
May 22 thru 24th, 9AM-5PM, 31684 Fairfax, Livonia, west of Merriman, between 7 and 8 Mile

MULTI-FAMILY Garage Sale, May 24 thru 28. 9AM-9PM. Shower doors, toys, bike, clothing, children's items. 2 pool ladders. Household goods & misc. 9952 Nathaline, E. Inkster, S. Plymouth.

MUSKEN pool filter, ½ HP motor, $75. Good condition 422-6281

NEWBURGH SWIM club membership $350 464-7188

NEWBURGH Swim Club membership $350. Two velvet chairs. $125 for both. 464-3670

POOL TABLE, 8 FEET, balls, rack, and qques, good condition, $95 937-2291

POOL 16X24 FT. like new filter, 9x10ft carpeted deck, pool cover and accessories, steel wall needs repair. $250 476-6230

POOL 18 ft. round, redwood deck, all equipment, $100 or best offer 453-8347

SIX PIECE disk, 1975 hood for Plymouth car, 2 wheel trailer, homemade camper 595-3487

SPEED QUEEN gas dryer, reasonable, 3 speed girls bike, misc items. 422-8993

SPRING SPECIAL. Outdoor artificial grass now $2.75 sq. yd. with this ad. Inkster Linoleum Co. 27108 Michigan Ave., Inkster, E. of Inkster Rd 562-1140

STARTER OR COTTAGE Furniture. Misc. items, lawn furniture, hair dryer, excellent condition. 581-7194

SUPER GARAGE Sale. large canvas tent-$25, electric fireplace, lamps, tables, old tea cart, furniture, appliances, clothes, etc. May 22, 23. 36768 Sherwood. Between 5 & 6 Mile Rd. off Levan, 10am-6pm

SUPER moving sale, 28933 James, Garden City, E. of Middlebelt, S. of Warren, Wed. - Fri., May 22-25. Household items, clothes, crafts, toys, much more

SWIMMING POOL filter, ¾ HP Muskin cartridge filter, 3 mos. $95 After 5PM 455-8450

SWIMMING POOL, 15 foot round, sand displacement pump, ladder and vacuum, best offer 522-8104

SWIMMING POOL - 24 ft. round with new cartridge filter and pool heater. 464-3538

THREE 120 volt 250 watt Mercury lamps, like new, plus 5 extra bulbs. $170 or best offer 563-8886

USED medical microscopes, American Optical binocular, like new, ideal for student of professional. Reasonable 522-3568

UTILITY TRAILER 4X6, 1 ton suspension. $200 or trade for 14 ft. boat trailer. 421-0465

YARD SALE - Many household items, school desk, garage equipment, misc. 35641 Joy Rd., between Wayne-Newburgh 425-9073

YARD SALE. 38116 Minton, Livonia. May 21-26. Women's suits, bathroom sink & toilet, pool filter & ladder, etc.

Home & Service Guide

DEADLINES: 4 P.M. MONDAY FOR THURSDAY EDITION / 4 P.M. THURSDAY FOR MONDAY EDITION

Landscaping

TOPSOIL
We Deliver-reasonable
LOADING FROM
LIVONIA AREA
427-3615

TOP SOIL
Stone, Wood Chips, Sod
Fill Sand & Dirt
Bulldozing & Trucking
We Deliver
C A Homicz Co 851-9556

CRIMBOLI LANDSCAPE CONTRACTORS
Custom landscaping our specialty. Patios, retaining walls, boulder walls. Large tree transplanting (work within customer's budget). Why not call for a competitive quote? Complete design and installation. Complete irrigation systems. References.
32405 FORD RD., GARDEN CITY
422-2022

FRANK'S ROTO-TILLING
With Troy-Built
Reasonable
522-3407

FREE Estimates. Design planting, shrub pruning specialists. Block patios,power raking. Banta Landscaping Co. Call anytime. 357-5050

GARDEN ROTOTILLING
MARK'S
$15 for 25 Ft. X 25 Ft.
879-0563

Green Valley Farms
SOD
Blue Grass Blend
on
Peat or Topsoil
Pickup 12 Mile & Milford Rd in New Hudson
DELIVERY & INSTALLATION
437-2212

Holden Green Turf, Inc.
Custom Landscaping
Landscape design. Quality Nursery Stock. Sodding, Shrubs. Trees, Evergreens, Topsoil and Grading. Specializing in the removal and replacement of old lawns and shrubs.
Liquid Lawn Fertilizing
Lic'd. by Dep't of Agriculture
Lic.#63157.
280-0120 280-0121

H.E. EDWARDS & SONS
Specializing in
OLD LAWN REMOVAL
GRADING
RESODDING
BULLDOZING
437-9269

K & K LAWN SPRAYING SERVICE
DANDELION TIME
Weed & Feed. Call for free estimate
278-0440

LANDSCAPE- ARTISTRY
Sod, Trees & Shrubs, Fences
Wood Decks & Railroad Ties
Free Estimates 681-9079

Landscaping

MUONIO'S ROTOTILLING
With a Troy-Bilt
Reasonable
CALL 421-7364

TOP SOIL
FARMINGTON AREA
5 yards fill dirt $15.. 2nd grade top soil $25. Bulldozing. 476-0648

NEW LANDSCAPE TIMBERS:

4x6x8	$5.44
6x6x8	$8.16
6x8x8	$10.88

OUTDOOR WOOD-DECKS
PATIOS-brick pavers, flagging, Unibrick, patio blocks, 3 for $1.20.
WALL STONE for Retaining walls
LANDSCAPE STONE-white, red, black, brown, pink, rainbow, coral.
Crushed stone for driveways.
WOOD CHIPS, bulk.
HAGGERTY STONE & LANDSCAPE
2288 Haggerty Rd. 624-2219

RAILROAD TIES
A-1 Used
$8 & $10 each
482-8517

R J TRANSPLANTING
& LANDSCAPE CO
Large Tree Planting Specialists
References 682-4714

ROTO TILLING
BIG SAM
THE ROTO MAN
522-8898

ROTOTILLING-REASONABLE
25 x 25 ft. garden-$18
Free garden booklet & free Blue Spruce tree. Call Steve 538-2191

SAND • GRAVEL
TOPSOIL
RR TIES
BOULDERS
From 1 - 5 yd. loads
NOBLE'S
8 MILE SUPPLY
AT MIDDLEBELT
474-4922

Shredded Topsoil
Crushed Concrete
Sand & Gravel
Delivered
478-5378

Sorentino Landscape
Landscape Contractor
Complete landscape design and installation. Custom landscaping our speciality. Sod and removal of old sod. Call now for a FREE ESTIMATE.
545-6676 545-6686

SPRING CLEANING
Complete Landscaping, Retaining Walls. Gilbert Landscaping Enterprises, Inc. 682-6702, 674-4202

Lawn Maintenance

LaRue Lawn Service
Weekly Service-Power Rakes
Free Estimates
After 4PM, 537-3225

LAWN MAINTENANCE
SPRING CLEAN-UP
Cut, trim, edging. Weekly service. Call Preferred Maintenance, 531-5981

LAWNMOWING
Large and Small lawns
Have own equipment
RESPONSIBLE 693-1665

POWER RAKING
(Lawn Thatching) Experienced, reasonable rates. 522-6532

Lawn Maintenance

ROTARY PLOWING
Rototilling, sickle mowing,
$7.50minimum. 453-6121

SPRING CLEAN-UPS
Shrubbery Trimming, Fertilizing. Weeding-Cultivating. Fully experienced Work guaranteed 522-3998, 582-9287

THE LAWN MAINTENANCE CO.,INC.
Commercial & Residential
Snowplowing & Lawn Maintenance
356-7877 Firewood 533-5482

Linoleum

UNITED FLOOR COVERING
Sales & Installation
Solarian, Carpet, linoleum, tile, ceramic, formica tops, guaranteed work. Expert installation. Free estimates.
453-5552
or 422-1121

Lock Service

LOCK INSTALLATION
Specialized in deadbolt locks
477-5253

Medical

VARICOSE VEINS-Non Surgical treatment. Write for information. Varicose Vein Institute, Box 2606, Livonia, Michigan. 48150

Mobile Home Service

SAVE NOW
Mobile homes power washed & waxed
Special low prices.
Call after 5pm, 455-7210 or 591-3196

Moving & Storage

CITY WIDE MOVING
Low Rates. Professional movers - 1 piece or whole house.
537-9405

DEPENDABLE MOVING
After hours & weekends
Handled carefully- Guaranteed Est.
277-2620. Days, 277-2704

FLORIDA BOUND, WEEKLY
Will Move
Cheapest Rates
576-0299

GORDON ROGERS TRUCKING
Special Spring rates. Experienced movers. Will move anywhere in Michigan. Fully insured, low rates, move pianos too. 356-3320

JULIUS ROSS MOVING CO.
CUSTOM work, household moving, offices, packing, pianos, appliances, local & St. of Mich. 357-2674

MOVING & HAULING
..household and commercial. Very professional, lowest rates. Call 24 hours. 852-2269

OSBORNE LOCAL MOVING
Licensed & Insured
Reasonable Estimates
Call 421-7774, 354-1464

Painting & Decorating

STOP!
24 YEARS PAINTING EXP.
Hygrade Painting & Decorating Co.
Residential, interior, exterior.
References upon request.
FREE ESTIMATES
774-0292

Painting & Decorating

$ LOW RATES $
Painting, repairs, wallwashing
476-0011, eves 24 hrs 835-8610

Airless Spray Painting
SUPER GRAPHICS
Complete painting service, Res. & Com'l. Free Est. Dave Shelden. 352-4226

COLLEGE STUDENTS, 7 years experience, need painting jobs to help pay tuition. Interior, exterior, commercial, residential, pre-season rates. 937-0505

CUSTOM PAINTING
Int. & ext. All around repairs, work guar. Southfield, free est. 569-3874

CUSTOM PAINTING
Int. & Ext., Paperhanging, plaster repair. References. R. Wichert.
FREE ESTIMATES 528-2181

DNS PAINTING
Remodeling
Exterior, Residential, Commercial
FREE ESTIMATES
563-5645

European Touch
WALLPAPER-PAINTING
INTERIOR & EXTERIOR PAINTING
DECORATING SERVICE
Free estimates.
Insured.
641-7766

EXPERIENCED PAINTERS
College students. Garages, average price $100-$125. Also homes, misc.
Call Jack 883-2094

HONEST PRICES
Using Pittsburgh Paints, I can decorate your house inside & out or just 1 room. Custom mixing. Don't paint until you get a free estimate from me.
CALL GARTH
352-8972

For reasonable prices, quality work on Painting, wallpapering, fire & Ins. repairs, Bestway Painting. Lic., Ins., free est. Livonia, 537-5375

FREE ESTIMATES
Interior & Exterior
Commercial or Residential
Professional Workmanship
24 HOUR SERVICE
D & E Painting & Decorating
Ask for Beeper #TO87
569-6650

FULLY PROFESSIONAL PAINTING
Residential interior our specialty. Also exterior
HANK'S PAINTING
476-8106 261-5856

H & B PAINTING & DRYWALL CO.
Professional Interior & exterior painting & decorating. Complete paneling service. Hanging - finishing.
FULLY INSURED
Brush, Roller, & Spray
ALL WORK GUARANTEED
Free Estimates 721-5522

Painting & Decorating

EXPERIENCED Wall Washing
Window Cleaning & Painting
Reasonable Free Estimates
Call after 6PM: 535-6515

Exterior & Interior Painting
No Job too small
FREE ESTIMATES.
Leonard Rivers 646-5724

EXTERIOR PAINTING
20 yrs. exp. putting, caulking & glazing.
Free est.
227-2242 227-6791

EXTERIOR PAINTING, high quality work, at a price that can't be beat. 4 years experience. Call After 6:30 PM, 278-4511

Interior-Exterior Painting
By Expert
Free Estimates
534-5986

INTERIOR-EXTERIOR PAINTING
Very reasonable-flexible hours
Livonia, Plymouth, Farmington area
464-8160

INTERIOR PAINTING,
25 years experience. Reasonable rates. References. Ply. Canton, Livonia
495-0924, 685-3324

J & B DECORATING
Interior & exterior painting
wall papering. Reasonable rates
642-9714

LOWEST PRICES
BEST WORK
ON PAINTING
Interior - Exterior
Finest work Lowest prices
COMPLETELY INSURED
All work fully guaranteed
425-9805

MAFF'S Quality Painters. Interior & Exterior Painting. Licensed, insured and competent. 357-2514

ONE STOP
PAINTING
ALUMINUM SIDING
FREE ESTIMATE
644-8059

PAINTING - interior & exterior, 25 yrs. experience. Work on job myself, free est. Call Al Barber
525-0009 522-0792

PAINTING
Oakland Cty. only. Careful, quality work. Special Spring rates. Free est., Mr. Carlson 643-0319

PAINTING/WALLPAPER HANGING
Clean, Neat Work.
Reasonable Prices
Call Mike 435-7049

Professional Painting
Interior & Exterior
2 Rooms $99
PROMPT SERVICE
FREE ESTIMATES
421-0945

QUALITY PAINTING
Interior/Exterior - Reasonable Rates
Free Estimates
459-1921 425-8735

QUALITY PAINTING
INTERIOR - EXTERIOR
QUALITY WORK - REFERENCES
Free estimates 474-0727

Painting & Decorating

REUBEN CUSTOM PAINTING
Interior-Exterior
Free estimates. Reasonable. Dependable. Southfield. 559-2585

50% OFF
On all types of painting, Interior and Exterior. Drywall and Plaster repair. No Painter Can Match My Service, Professionalism, Dependability Or The Quality Of My Work. 7 years painting in the Observer area. Licensed, Insured.
All Work Fully GUARANTEED
FREE ESTIMATES
255-3677

Photography

WEDDINGS - PORTRAITS
Professional Photography
at the Friendly Price
995-2554

Plastering

BETTER PLASTERING
NEW & REPAIR
25 YEARS EXPERIENCE
Free Estimate 435-0512

LOWEST PRICES
Plastering, painting, European doing work. 476-0011, eves, 24 hrs., 835-8610

PLASTER & DRYWALL
New & repair
425-0236 421-0914

PLASTERING & DRYWALL
Repairs, additions, new works
All work guaranteed
State Lic. 348-2447, 474-0727

PLASTERING &
DRYWALL REPAIR
Do My Own Work
Over 30 yrs. exp. KE 2-6018

PLASTERING, STUCCO, texturing. Specializing in plaster & drywall repairs, water damage. Reputable, licensed. 937-8374; 422-3764

Plumbing

CALL MARVIN WOOD
To repair, replace
Or revamp your plumbing
Licensed & Insured 532-8471

I'M NOT THE PLUMBER
Nor the plumber's son, but any work you should have, I shall soon have done. Plumbing, electrical, rec rooms, formica counter tops, cabinets (vanities a specialty). Dishwashers, appliance installation. Reasonable.
Frank Rashid 474-5652

PLUMBING SERVICE
Repairs Alterations
Reasonable .... 352-8724 .... Licensed

PLUMBING SERVICE
REPAIRS ALTERATIONS
LICENSED-REASONABLE
261-2876

PLUMBING WORK DONE
Reasonable rates. Fast service.
No job too small.
274-2469

PROFESSIONAL PLUMBING
Licensed. Reasonable. Fast. Basement, baths, re-piping, etc.
261-3069 562-8177

24 Hr. Service Reas. Rates
PETE CUFFE PLBG.
533-7171
ELEC. SEWER CLEANING
Water Heaters - Disposals
Complete Repair Service
No Job Too Small. Lic.-Insured
Master Charge BankAmericard

Roofing

EAGLE HOMES
ORGANIC & FIBERGLASS SHINGLING
BIRMINGHAM
642-9599
LIVONIA
261-6466

ADVANCED PLUMBING. Spring Special - 15% OFF installation of new water heaters. Complete plumbing service. Licensed. New & Repair.
517-223-3992

ALL ROOF REPAIRS & LEAKS
Guaranteed - Licensed
Oakland County only
Call anytime 545-2944

A & M ROOF REPAIR CO
We replace missing shingles and clean gutters. No job too small. Call now,
356-6644

CHIMNEYS, NEW ROOFING
ROOFING REPAIRS, HOT ROOFS
Roof leaks stopped
427-3981

FOR reasonable prices & quality roofing & alum. siding, call Bestway Builders, licensed, insured, free estimate. Livonia, 537-5375

RE-ROOFING
Guaranteed workmanship & materials. Free estimates. Dry wall work done on damaged ceilings. Licensed builders Call 1-483-8635

LEAKS REPAIRED
Roof & Gutter Leaks Repaired
Gutters Cleaned. Free est.
563-2838 681-5188

RESIDENTIAL & COMMERCIAL
Free Estimates
Office-days 753-9956
Taylor-295-4545 Downriver-676-7133

ROOFING, NEW & REPAIRS
Gutters, vents. Work myself
Free Estimates
KE 4-5334

ROOFING SALE
Free Estimates
Complete home improvements. Aluminum, Vinyl and Steel Siding. Aluminum Trim and Gutters.
537-0452

ROOFING SALE
R.W.BROOKS
BUILDERS
FREE ESTIMATES
532-5685

ROOFING
SIDING GUTTERS
Call RON
557-9440

ROOFING WORK NEEDED. Free Estimates. Sentry Contractors, Inc.
476-4444

Shingles & flat roofs installed
Leaks fixed. 35 yrs. exp
Chimneys repaired. Gutters
CRISLER ROOFING. 531-5849

Roofing

Your House Is The Best Investment
PROTECT IT WITH A NEW ROOF
Special rates to retirees and handycapped. Licensed, insured 838-9662

Sewing Machine Repair

SEW-PRO
Specialist-Free Service Calls
Days-Evenings-Sundays
398-1492 545-3381

Slipcovers

BOB PIZZUTI'S
Kustom Slipcover Service
YOUR FABRIC OR MINE
100'S OF FABRIC SAMPLES
FREE ESTIMATES
476-0776
644-0620

CUSTOM FURNITURE slip covers, reasonable prices. Samples shown in your home. Shop around then call
538-5751

Custom Gallery
Professionally cut slipcovers with a perfect tailored fit. A large selection of fabrics to suit your style. Ask for Rick Pizzuti
Free Est VISA, M/C
455-3074 644-4151

Storm Doors

ALUMINUM Storm Windows & Doors. We feature Alsco Anaconda & Trapp Co. quality products.
FRANK'S SASH & SCREEN 846-6480

TRAPP STORM DOORS
Storm Windows, porch enclosures
Reasonable
525-8326 861-8100

Swimming Pools

SWIMMING POOLS
general maintenance, repairing, opening, closing installation. Call Dave after 6PM 261-7059

Tile Work

CERAMIC TILE
ALL TYPES
NEW AND REMODEL
582-2528

CERAMIC TILE
Repair & new work. Swiming pool repair & slate. Licensed contractor. Free estimate. Call after 6PM 474-0008

Tree Service

A & K TREE SERVICE
Trees & Stumps Removed; Trimming; Cleanup; Low Prices; Quality Work
477-0634 534-1952

J & D TREE SERVICE
Complete tree work, reasonable rates, free estimates, fast, reliable service.
537-0353

JESSE'S TREE SERVICE
Tree Trimming & Removal
24 years experience
Free estimate 722-3028

LEAR WOOD PRODUCTS
Tree Removal, Topping, Trimming
Shrub Pruning Free Estimates.
721-2674 522-1137

RAINBOW Valley Land Clearing. Tree & shrub removal, acreage cleared for development anywhere in lower Michigan. Buildings removed. Free est., no job too small. 422-7197, 522-7357

Tree Service

MOUNTAINTOP
Tree Co. Expert trimming & removal
349-2710

NATIONAL TREE SERVICE
Tree & Stump removal-trimming
Fully insured Low rates
326-0671, if no answ. 476-1589

SMALLER TREES CUT
Trimming. Bushes Removed
Best Prices. 1 Day Service
Any time 546-9242

Upholstery

ACCENT UPHOLSTERING
Custom work & materials
at reasonable prices
26 yrs. experience 647-6010

LOWEST PRICES, FREE EST.
25% OFF all fabrics, chairs for $99, Kit./Din. chairs from $9.95.
STATE WIDE 277-6150

MAKE YOUR old furniture look like new. Quality work - expert craftsmen. Fast service. Free estimate. Masterchg.-Visa, Prestige, 534-4271

TURN OLD FURNITURE into new with beautifully designed custom fabrics. Expert workmanship. 24 yrs. experience. Ask for Jim. 838-9060 862-7907

Wallpapering

C&S PAPERHANGING
25 years exp. $9 per roll
887-2666

LIN'S PERFECT PAPERING
NO JOB TOO SMALL
REASONABLE RATES-TROY
BIRMINGHAM AREAS 524-2127

WALLCOVERING PROFESSIONALS
Experienced in all types of papers, vinyls, etc. John Harris. Amalio Salinas
589-2485

WALLPAPERING
Free Estimates
Reasonable Rates
McGinley & Stewart, 669-1565, 360-1290

WALLPAPER REMOVAL
of all wall coverings
INSURED
A. GOLDIN
356-0499

Wall Washing

$2 DISCOUNT
WITH THIS AD-Wallwashing, window & rug cleaning. Painting. All types of repairs. Handyman. 476-0011, eves, 24 hrs. 835-8610

EXPERIENCED Wall Washing and window cleaning. Free estimates. Call after 6 PM.
533-3611

FOR REASONABLE rates & quality work on walls, carpets, furniture, King's Careful Cleaning. 19 yrs. exp. Insured, Livonia, 261-1040

JOHN RYAN
WALLWASHING & PAINTING
Guaranteed to please. Free Estimate. Reasonable. 534-7771 or 683-2366

Windows

RESIDENTIAL WINDOW CLEANING
Quality Service.Free Estimates. Monthly & seasonal rates.
547-2418

WINDOWS GLAZED
AND CAULKING
After 6pm
422-1850

712 Bicycles For Sale

BOYS 24" Schwinn 10 speed Varsity Sport, excellent condition. After 1PM. 349-6823

GIRL'S Schwinn Stingray, $20. Boys Schwinn Stingray, $45. Womens 26' Sears touring bike, $50. 626-8346

LADY'S 5 SPEED, Raliegh sprite 27, excellent condition, $90. 453-5719

MEN'S 26 in. light weight bicycle, used twice, 478-1877

PEDAL POWER electric 3 speed bicycle, for local transportation, excellent condition. Call before 3PM 422-2163

RALEIGH, 18 inch, Grand Prix, very good condition, blue and white, $75 firm. 645-0357

SCHWIN-MEN's 10 speed. 2 ladies Sears 10 speeds. Make offer. After 5. 427-7978

SCHWINN girls bike (small) $20. also medium girls bike $20 644-5544

SCHWINN 20" bikes, boys Stingray & girls Fair Lady. Excellent condition. $45. each. 644-3806

THREE SPYDERS - one 3 speed, and 2 big wheels. 464-8071

TWO GIRLS' 26" Schwinn bikes. Both are blue. Good condition. $75 each. Livonia. 464-0197

714 Business & Office Equipment

AMERICAN PREVIOUSLY OWNED - we specialize in top-of-the-line office furniture and equipment. Mention our Ad for a 5% discount. 772-7990

AUTOMATIC answering service, model #400S, phone-mate, remote mate, all accessories, after 5. 397-0970

DESK, office size, black metal body with wood grain formica top, matching chair, $200 453-3934

MINOLTA 101 copy machine, barely passed break in point. legal size capabilities. Excellent machine for average small office. 354-1441

NEW DESK, double pedestal, secretary desk, swivel chair, secretary chair. Call after 5pm. 537-6585

OFFICE FURNITURE
Used desks, chairs, files, drafting tables, folding tables, storage cabinet, misc. 729-8756

TYPEWRITER-PORTABLE, Sears Newport manual, almost new plus case. $50. Phone 646-2656

USED SWEDA CASH REGISTERS
BEST OFFER. 728-4660

VARIOUS USED Office Equipment, off lease, like new, reduced drastically for quick sale. Call 545-4330

715 Commercial & Industrial Equipment

BRIDGEPORT
Milling Machine,
used, $2,500, 1972, 42in. table, 1HP, J head. 537-3303

BRIDGEPORT Series I milling machine, brand new, 2HP, 42in. power feed table, 7in. riser, chrome ways, R-8 collets, etc. $6,250 535-1550

DELTA Bandsaw, jointer, belt sander, scroll saw. Hand, electric and air tools, 16 in. metal lathe, precision tools, more. R.L. Deckebach, 242 S. Main, Clawson, 435-0944

FOR SALE, KNE Transit, Acetylene cutting and welding outfit, 6,000 RPM disc grinder. After 5 PM 937-9385

HOBART Stainless Steel dough machine, 60 qt. $2500. Henny Penny fryer, $1500. Keating gas fryer, 40 lb., $500. Steam cabinet, chairs, tables, Cory coffee maker, misc. 349-5425

USED MACHINERY, tools, hardware for all trades. Scuba Gear. Buy, Sell, Trade. 242 S. Main, Clawson, Tues. thru Fri. 10-7., Sat. 10-6. 435-0944

716 Lawn, Garden & Farm Equipment

BOLENS RIDER mower, 8½ HP, 22' cut, 3 speed. $400 after 4:30PM. 425-0722

BOLEN 12hp tractor, 42' mower deck, 36' snow blower, with wheel weights and chains 851-8469

CRAFTSMAN 8 HP 36 In. cut tractor mower with recoil start. $325. Or best offer 626-7854

FORD 12 h.p. tractor, 42 in. mower, 42 in. snowplow, wheel weights, chains, excellent condition 642-0847

GARDEN TRACTOR,
Stallion 7HP, mower blade & snow blade, $400 427-3831

HARDLY used Ward's 10 HP tractor with mower, 42 In., like new, $1000. Call 851-7142

LAWNBOY riding mower, $200 425-4926

PUTTING GREEN mower and equipment. $395. 887-3374

SEARS 10HP, Suburban tractor with attached 3 gang 24' reel mowers and 30' lawn sweeper. $550 or best. 851-9024

SEARS 8 hp., lawn tractor, 42" mower, good condition. $500 453-8683

SNAPPER riding lawnmower. 8-HP, 30 In. with grass catcher. 2 Yrs. old, excellent condition, $500. Call after 6 PM or Saturday. 647-3573

TORO Riding Tractor, good condition, $250. or best offer. After 3PM ask for Matt. 626-3457

WANTED to purchase 12HP or larger garden tractor, also 16' car hauling trailer. 399-7860

YANMAR Diesel Tractors and Agricultural implements. J. L. Olson Trucking and Equipment, Pontiac
334-6256

10 HP Heavy duty GE ELECTRAC tractor with 36" mower. Battery powered. Excellent condition. New batteries. Reconditioned. After 4pm 453-7677

8 HP tractor, B & S engine, electric start, 3 speed, 34" cut, grass catcher, $395. 851-6764

718 Building Materials

ANDERSON THERMO sliding windows with screens; (3). (1) 52x63; (2) 64x63. $175. Two 15-pane wood doors plus screen doors; (1) 3'; (1) 30'. $75 each. 646-1349

ATTIC INSULATION - CHEAP
1000 Sq. ft., 3½ in. blanket, $140
1000 sq. ft., 6 in. blanket, $240
Free delivery. 348-9880 or 1-227-4839

BARN WOOD, choice paneled end beams, 796-3798

GARAGE DOOR, 16 x 7 wood, with windows. Good condition. 33715 State St., Farmington. 478-6615

718 Building Materials

ROOF TRUSSES, 28' span, 5-12 pitch, 12" overhang; $140. 4,000 fired bricks, red & brown, $200. 533-3578

1½-2 IN. SMOOTH Stones. 3 yards-$30. Great around your pool. You pick up. 261-1008

721 Flowers & Plants

JACKSON AND Perkins, Raspberry plants, 1 year. Sun 12:30 til dark. 22398 Ruth, Farm. Hills. N of expressway.

NEW LOCATION
Schroder's
Farm Market
24951 West 9 Mile
between Beech & Telegraph
Complete selection of
FLOWER & VEGETABLE PLANTS
Hanging Baskets & Potted Plants
355-1059

Petunia Land
25 varieties of hybrid petunias and all other flower and vegetable plants.
$5 PER FLAT
- OUR 50th YEAR -
ROBSON
GREENHOUSES
9015 Haggerty Rd.
Belleville 699-3399
(One Mile S. of Ecorse Rd.)

SENIOR Citizen selling house full of beautiful plants, hanging baskets. Many unusual plants. Wards air conditioner, dehumidifier, other incidentals. Bradbury Sub., Plymouth. 455-8795

722 Hobbies Coins & Stamps

STAMPS WANTED
Collections - Accumulations
Dealers stock - Estates
Days: 525-3630 Eves: 422-3046

NEW ODELL AQUARIUMS, 125 gallon, and 2, 25 gallon tanks, all with stands, filters, etc., complete. Best offer. 644-6267

US mint air mail & commemorative stamps, singles & blocks 1918 to 1966. Will sell or trade. 425-2255

724 Cameras & Supplies

KODAK Carousel slide projector model 750H, remote control, automatic focus, brand new, never been used $130; regular $169. 352-8188

MINOX, 35 EL, automatic, compact, 35mm camera, $140 563-4724

PENTAX Spotmatic with 55 MM F-1.8, 35 MM F-3.5, 135 MM F-3.5, Takumar lens, also 2 X Vivitar Tel. ext. Auto ext. Tube set, skylight, Polaroid, Cross screen filters. Excellent condition. After 6 PM, 349-9062

VIVITAR, 220, 35 millimeter, F 1.8 lens, F 2.8 telephoto, 2X convertor, electronic flash, case, 591-1119

726 Musical Instruments

ACCORDIAN with case, $100. Call after 3:30PM. 557-8530

BABY GRAND Bach, Mahogony, Strings in perfect condition, bench, Organ 651-8326

BABY GRAND, Victor, antique - needs tuning. $350. After 4:30 420-2302

BALDWIN Acrosonic spinet piano, 15 years old. Excellent condition. $1,000. 353-9063

BEAUTIFUL HAMMOND Phoenix organ with cassette recorder. 3 years old. Like new. Asking $1,400. 772-0983

CLASSICAL GUITAR $50, excellent condition. Wurlitzer, full size Accordion, $75. 464-0197

FENDER STRATOCASTER 1963 collectors item. Everything original, including case. Excellent condition. $450 firm. 397-2313

GETZEN Doc. Severinsen model trumpet, excellent condition $350. 525-2875

GIBSON 335 guitar in case. Excellent condition. $450. Peavy classic amplifier, $250. Work, 349-4800, ext. 258, home r 348-6443

HAMMOND Organ, H-100, drawbars, reiteration, tape jack, 10 presets each keyboard, new auto-vari rhythm box. Console style, walnut finish. Good condition. $2350. 851-6057 for appointment.

KIMBALL ORGAN, electronic, 1 year old Swinger 400, beautiful dark pine. Every feature possible. Must be seen. Easy play to serious student. $1700. 535-5895 or Tape, 535-0110

KIMBALL Swinger 500 organ. Excellent condition. $475. 595-1422 or 595-1468

LES PAUL custom, black, just rethreaded with hardshell case. Stage 720 amp., 130 watts, two - 12" speakers, new. Both for $500 or best offer or will sell separately. 535-6829

LOWREY ORGAN, TS point 88R, Leslie speakers, manual rhythm, Excellent Condition, $950 522-0580

NEW PIANOS
-From $1,095-
NEW BALDWIN CONSOLES
-Just $1,285-
ALSO SELECTION OF
USED PIANOS
Terms Available-Trades Accepted
SMILEY BROS.
Bham: 1010 N. Hunter
Dbrn: Tel-Ford Shopping Center
Detroit: 5510 Woodward

Oplinger Music
Rent With Option!
PIANO OR ORGAN
OF YOUR CHOICE
HAMMOND, BALDWIN
KOHLER & CAMPBELL
1. On a monthly basis.
2. All money applied if purchased
3. Rental based on selection
Michigan's largest selection of keyboards, all sale priced.
STERLING HTS. 254-1337
TROY 649-3213
WARREN 775-6040

PIANO - solid maple spinet, top condition, $800. Private. 338-1217

PIANO TECHNICIAN has 2 excellent quality grands, Wm. Knabe, and AB Chase, compeletely rebuilt and refinished ebony. 756-2819

PLAYER Grand Piano, Marshall & Wendell, Ampico A, bench, rolls, refinished, rebuilt. 651-8498

PREMIER DRUM SET, 4 pieces, excellent condition, also Zildjian Crash-ride cymbal and Zildjian hi-hat. $475 complete. After 6, call: 355-5577

SAXAPHONES-CONN E-flat, alto. $100. Conn, E-flat baritone, $450. Good condition. 459-1958

726 Musical Instruments

SILVER BOCH Strad. Trumpet, case, 3 mouth pieces included. Perfect condition, $540. After 7 PM. 626-8262

STEINWAY BABY GRAND 'S' model built 1936, ivory keys, ebony, tuned annually, like new. $5800. 642-8457

TWO KIMBALL Swinger Organs. Model 700, $1500. Model 400, $1000. Must sell by end of month. Phone 9am-5pm, 474-1710

UNIVOX ELECTRIC PIANO - Wah Wah, sustain pedal and stand, excellent, $300. 647-6143

728 TV, Stereo, Hi-Fi, Tape Decks

AFCO am-fm 8 track car stereo, 6 months old, $85. 981-2347

E-V MARQUIS matched oiled walnut cabinets. Like new. With SP-12 coax, BB-1 tweeter, BB-4 mid-range. Originally $700+; price $300 total. 559-5544

MAPLE cabinet, stereo-radio combination, $75. 455-0988

PIONEER CT-F7272, Cassette deck, Good Specs, $175. After 6pm. 348-0184

PIONEER receiver, Marantz floor speakers, Garard turntable. $560. or best offer. 681-7813

STEREO SYSTEM original cost $1400. Must sell $800. 352-8188

STEREO SYSTEM, Sherwood-Pioneer-Sony-Akai. Original cost. $1700. Must sell. $750 or best offer. 478-7515

729 CB Radios

CB combination AM-FM multiplex, 40 channel, in dash unit with magnet mount attenna, brand new, never used, warranty good, $100 complete. 360-1612

730 Sporting Goods

COLEMAN Oasis 8 x 10 Tent & Equipment including heater, cots, air mattresses, stove, etc. All excellent condition. $225. After 5:30 PM. 455-9776

MARCY 2 STATION exercise gym unit, complete. Call 643-6958

PARKER D.H.E. side by side barrels Titanic steel 12 gauge, $1750. firm. 476-4524

TENNIS rebound net, 10' wide, adjustable ball return, type used by school teams. $75. After 6PM, 644-1166

TRAMPOLINE - good condition, $350. Call after 5:30 PM. 644-8784

TWO Kawasaki jet skis, $1800. 538-2125

VALLY Slate 7' pool table, all accessories included, wall rack plus light. Excellent condition. $400. 535-0473

732 Wearing Apparel

MINK TRIM Imported cashmere black coat, size 12 to 16. Excellent condition, $55 or best offer. 543-6987

OVER 25 gowns: bridal, mother-of-the-bride, prom and bridesmaids (some matching). Size 5-18. After 6 PM: 348-0599

PROM DRESS
Yellow, worn once.
Size 9-10. $20. 255-5156

PROM gowns, size 7 & 9, worn once, very reasonable. Pre-teen girls clothing, excellent condition. 464-8879

TOURMALINE MINK coat with Fox collar, leather belt, beautiful. 12-14 Insured, $3,000. Sacrifice, $1,500. After 4pm, 559-8598

WEDDING Dress, size 12-14, Chantilly lace, full skirt, cathedral train, Tiara head piece-4 veils.$250. 478-3583

WEDDING GOWN, lace, train included, Veil waist length, size 9, Best offer. 728-7982

738 Household Pets

ADORABLE kittens, beautifully marked, litter trained. 721-2674

AKC BOSTON TERRIER Puppies, 3 females to choose from, very nice. Beautifully marked. Call between 10 and 3PM 852-9169

AKC TOY Poodles, apricot, male & female, $250 & $200. Call evenings & weekends. 435-5401

BEAGLE-6 months old, male. Excellent with children. Call before 5pm 261-7393

BRITTANY SPANIEL pup, male, 10 weeks, excellent hunting stock, field & show, AKC registered. After 5PM 420-0070

COCKER SPANIEL pups, AKC, buff, 2 males, 14 weeks, $150. After 4pm 682-4308

COLLIE pups, AKC, champion line, first shots. Call: 255-0846

DACHSHUND-Miniature AKC home raised puppies, smooth hair, stud service. Bob & Pat Albrecht. 522-9380

DACHSHUNDS (Mini), purebred male puppy,. 9 weeks & mother. 1 spayed female AKC, excellent pets. 588-7323

DOBERMAN, female, 10 months old, AKC papers, housebroken, $225. 356-6377

FREE adorable shepherd mix puppy, 3 month old female. Well behaved. 422-1039

FREE, black & white cocker, male, 6 years old, loves children & out of doors. Call 474-3910

FREE KITTEN - Female, 8 weeks old. Litter trained. Tiger striped, long hair. Westland. 729-1552

FREE KITTENS 3 white, 1 tiger. Box trained. 349-8916

FREE KITTEN to good home, female, less than 1 year old, 425-7862

FREE PUPPIES to good home. 6 weeks old. Mixed breed. 6 males, 1 female. 534-5986

FREE - Springer Spaniel & Collie mixed puppies to good home. 532-3717

FREE to good home, 1 year old male German Shepherd. Shots. 538-1830

FREE to good home, Old English Sheepdog, 1 year old male, loves teenagers. 851-0792

GERMAN SHEPHERD, female, 6 months old, $20. Good with children, housebroken. Call: 661-0348

GREAT DANE pups, fawn & brindle, 7 weeks,AKC, full pedigree, champion bloodlines, show quality. 537-4148

IRISH SETTER PUPS - AKC, 7 weeks old, champion line, shots, wormed. $75. 882-0143

IRISH Setter puppies, AKC, papers, mother & father to show. 3 males, 5 females, 6 weeks old. 645-2827 or 644-3735

IRISH SETTER, 2½ Yrs. old. AKC, good with children. $20 to a good home. Call after 6 PM, 261-2329

KITTENS, TWO Tabby and white males. Free 420-0688

KITTENS, 6 weeks old, sweet and adorable, free to a good home. 455-4035

KITTENS- 7 weeks, Tiger striped, white face & mittens. Litter trained. 356-9104

LABRADOR Puppies, AKC, welted 3-31. Champion lines, sire & dame hips X-rayed. Yellow, black & chocolate available. Call 885-8359

LABRADOR RETRIEVER puppies, AKC, 721-5705

LHASA APSO puppy, AKC, champion sired, female, 12 weeks. Lovely golden color. 651-6747

MALE German Shepherd, house dog, and good watch dog. Must approve new owner. Evenings. 879-6455

MINIATURE Schnauzer AKC female 3 years old. Housebroken, good with children. Reasonable. 425-2469

OLD English Sheepdog puppies, champ sire and dam, excellent temperament, shots, 453-2454

OLD ENGLISH sheep dog pups, AKC, champion sired, 5 weeks old. 274-7686

OLD English Sheepdog, AKC papers, male, 16 months old, good with children, lovable, needs good home. $250. 459-1454

738 Household Pets

PEKINGESE, male, AKC registered, 8 weeks old, $250. Call after 6PM. 729-3975

POODLE-AKC, teacup, black 3 mth. female, excellent temperment, loves children. $300. to best home. 721-3494

POODLE-SCHNAUZER, 2 year old male, white, $25. 532-1154

POODLES, pure bred, no papers, black, 6 weeks old, males. Paper trained. $50. 427-6788

PUPPIES - German Wirehaired Pointers, excellent pedigree and pheasant hunters, good with children. 363-7615

PUPPIES - Mixed Collie & Retriever Mother - 4 months old, free to good home. Evenings or weekends. 532-6681

REGISTERED SHEEPDOG. Male, 7 months old, great with kids, $150. 522-6772

SCHNAUZER, Miniature, AKC home raised puppies, stud service, grooming, Bob & Pat Albrecht. 522-9380

SEALYHAM TERRIER puppies, AKC, show quality, 721-5705

SHELTIE PUPS - Blue Merle and Tri, males & females, ready for home June 1st. AKC. Deposit will hold. 459-3576

SHELTIES- AKC, 9 weeks and 1 year old female. 522-8137

SMALL shaggy dog- part Sheepdog, 3 year female, free to good home, loves children. 474-0623

WIREHAIRED Terrier, AKC, female, 1 yr. old. Gentle, non-shedding, must sell. Canton 453-5354

YORKIES-AKC males, excellent temperment, 12 week/shown 10 months old, special homes, $250. up. 721-3494

9 MONTH old female cat, needs good home, spayed, all shots, wormed, good disposition, multi colored, long hair. After 5PM, 464-3452

740 Pet Services

POODLE GROOMING - LIVONIA
Experienced groomer
complete service
Lorna Nicholson 261-0622

744 Horses, Livestock Equipment

HAY FOR SALE
$1 per bale. Alfalfa Mix.
Can deliver. 459-3053

HORSES BOARDED, super nice indoor arena, plus 40 acres to ride. 721-5705

HORSES BOARDED
Box Stalls, private.
Ortonville area. 627-4792

INTERESTED in long term lease of modern 12 stall horse barn indoor and outdoor arenas, Holly area. Call D. Bodette. Dun & Dun Inc 313-647-0500

MARE 10 years, 15½ hands, Palamino, rides English & western, jumps, easy keeper. $850. 553-3353

MORGAN HORSE, excellent disposition, $500. 360-1612

REGISTERED appaloosa mare, 8 yrs. old, fine markings, after 6 PM call 477-2275

REGISTERED Morgan Gelding, 15 hands, Western English, harness, show and pleasure, $1500. 459-4148

SADDLEBRED-classy bay mare, registered, good temperament, 4H, English pleasure. All equipment saddle seat, saddle, tack and 2 horse trailer. 453-7356 455-2225

SADDLE Western, black with silver trappings, excellent condition, $450. After 6 pm. 474-3539

THOROUGH BRED mare, sound, good disposition, after 4 pm 693-6406

800 Recreational Vehicles

DUNE BUGGY, unfinished, best offer. Call after 6 PM 525-4582

FORD 1976, Pick-up, ¾ ton, Super Cab and camper fully contained. Low mileage. Excellent condition. Call after 4 weekdays, 476-7158

STARCRAFT, 1975, swing out stove, screened add-a-room, sleeps 6. $2150. After 4 PM, call: 685-1731

804 Airplanes

TO RENT: Hour, day, week, and month. Cardinal, RG, twin Navcom 300, DME, Glidescope, transponder, auto pilot, marker beacon. Days, 422-7474. Evenings. GA 7-6422

806 Boats & Motors

ALL Vinyl houseboat, 24 Ft., cathedral hull, dinette, stove, toilet, full head room, 90 HP inboard-outboard with new lower drive unit. Trailer included. $3175. 363-0620

ALUMA-CRAFT, 18 Ft. fishing boat with tandem trailer. V-bottom. Call: 421-0906

A-1 condition Viking 16ft, 50HP Johnson, tilt trailer, $1,975. Sunfish, showroom condition, used twice, $625. Call Eves. 681-4083

CALIFORNIA, 1978 25 Ft. offshore. Blue & white, Cuddy cabin, 454 Chevy, stern power outdrive. Immaculate condition, must sacrifice. All offers considered. Call between 8PM-Midnight, 553-7589

CAL 25, loaded, 6 bags, Spiniker gear, race and cruise equipped. Excellent condition. 391-0121

CENTURY, 1949, 19 Ft. inboard. Restored. Little Dude tandem axle trailer. 626-2394

CHRIS CRAFT Sea Skiff, 30 ft., loaded with extras. A-1 condition. Twin 185's, ready for water. Harsens Island Marina. 748-9971 or 352-3844

CHRIS CRAFT, 27 ft., Cavalier, hardtop, 585-1340

CHRYSLER Buccaneer sailboat, 1977, 18 ft. all options, excellent condition, must sell, 665-4124 568-4324

C L 16ft., Fiberglass Sailboat, excellent condition, with trailer, cover, Many Extras. 576-1036

CORRECT CRAFT 1976 Ski & Nautique competition ski boat with 1977 trailer, excellent condition, $7400. 681-5573

CORRECT CRAFT 16' Mustang, mint condition, trailer, cover, best reasonable offer. 231-2352 or 227-1956

CRUISER INC. 22 ft. with cuddy cabin, Vexlar 510, 2 Big Jon down riggers, hydraulic beaver trol, 235 I Mercruiser, Pamco trailer. $12,000. 477-9719 or after 6. 699-7174

ERICSON, 1972, 39'. Sailed great lakes only. Great racer-cruiser. Winner 1977 Trans Superior, placed numerous times Chicago-Mackinac, Port Huron-Mackinac. Very competitive under IOR and PHRF. Brand new Stearn Mast & system, 12 Watts sails. Full instrumentation. Navtec hydraulics. Immaculate condition. Loaded. Must sell, purchased new boat. Phone for equipment list, case, deLange. Home 313-626-7824, office 537-9600

FIBERGLASS 16 ft., 50 HP Evinrude, tilt trailer, fully equipped. Excellent condition. $1500. 553-2837

FIBERGLASS 18 ft. bowrider, 120 I/O Mercury, canvas, & tandem trailer, $3200 522-9381

GLASSTRON
1978, 16 FT.
BETTER THAN NEW
70 HP Mercury bow-rider
Custom cover, metal flake, silver, new Highlander trailor, convertible top. Many Many other extras. Sacrifice $4900. After 11AM 588-9084

GLASTRON GT 150, 75 HP Evinrude Hustler, must be seen. Paul days, 525-2024 evenings. 427-3099

GRADY WHITE 18ft., Lapstrake Boat, 90HP, Mercury, Alloy Tandem trailer, Bow rider, $1,200. 425-8735

HEAVY DUTY aluminum boat, 12 ft. $300. After 5PM 261-5683

HOBIE CAT 14 ft., good condition, jib, new trampoline, $1,000. 646-1931

IMPERIAL 1978 bow rider, 85 Evenrude, full canvas with highlander trailor, $4400. 274-8735

806 Boats & Motors

MAN-O-WAR, sailboat, good condition. $550. 592-1927

O'DAY WIDGEON 12½' Fiberglass Sailboat, fully rigged, good condition. $650. Call After 12 Noon. 626-5496

PONTOON BOAT, 24 foot aluminum with 50hp Evinrude, built-in seats, excellent. $3300. After 6 684-6325

REINELL 1973 17ft. tri-hull, 120 I-O, fully equipped, excellent condition, with trailer, 851-5949

SAIL boat, Rascal, 14 ft., fiberglas, main sail and jib, safe family fun, high freeboard, roomy cockpit, accomodates up to 4 adults. $895. Bloomfield Hills. 642-5535

SAIL BOAT - SL140, 14' fiberglass with trailer, new life jackets, excellent condition, $700. 422-6493

SAILBOATS, two 16 footers, must sell one complete with trailer. Your choice $350. 349-2099

SAILBOAT 10 foot, good condition. $150 525-1055

SAILBOAT - 11ft. Super Scamper, light weight, fast, like new, regular $249, only $185. 477-6885

SANGER flatbottom ski drag boat, 440 Chrysler dual quad, custom paint & trailer. Many extras. 928-9490

SEARAY SRV-200, 1974,(20ft), like new, E-Z loaded, extras, $6700. 956-1135 or 8810885

SEA RAY 1974, SRV180, 16½ ft., 188 HP, trailer, extras, excellent. $5400. 475-2081 or 383-0892

SEARAY 1976, SRV 240, 233 Merc, VHF, 98 hours, many extras, mint. Must Sell. $11,500 643-6395

SEARAY, 1977, 18½ ft, 198HP, tape deck, depth sounder, marine radio, full canvas. E-Z loader trailer, mint condition. Asking $8700. 464-6659

SEA RAY 1978, SRV197, E-Z load trailer, immaculate. Must sell. Best offer. 352-4797

SKI SUPREME 1978, like new. By owner, $9,500. 682-4007

SLEEKCRAFT JET 19', 455 Olds/ Jacuzzi pump, metal flake paint, custom trailer, cover & accessories. $5800. After 4PM 549-6272

SLICKCRAFT - 1968 16 ft. fiberglass boat, trailer, no motor, $525 or best offer 453-3821

Starcraft-Used
16 Ft. Runabout, 85HP Johnson, trailer, full canvas, $3,295.
18 Ft. Sportsman open bow, 70HP Evinrude, trailer, full canvas, $4,495.
18 Ft. Mariner, 85HP Evinrude, trailer, $3,195.
MARVIN MARINE INC
25838 Five Mile Redford
537-5955

SUPER SATELLITE 15' fiberglass sailboat with trailer. Dacon main & jib sails. Good condition. $800. After 5:30PM. 261-3915

TANZER 14 ft sailboat, trailer, 3 sails & extras. Red, like new $1900. 455-1365

VENTURE 25 sailboat. New 7.5 h.p. L.S. Merc. Trailer, 4 sails, 3 instruments, extensive electrical system, many up-grades & extras. $6,500. Days: 965-1616, ext 2281. After 7 PM:528-1765

WAYFARER 16 feet day sailor with trailer. Best offer. 681-0005

WINDROSE 1977 sailboat, 24', with trailer and motor. Excellent condition. Extras. 522-2223; 532-8633

WOOD - 17' sport outboard, mint condition, motor, trailer, many extras, must see. 645-1720

807 Boat Parts & Service

MARLIN 1977, 20 ft. Jet, 320 HP, low profile Custom Bowrider, loaded, tandem trailer, mint, $7990. 851-0778

SUNFISH Sailboat, good condition, $600. Livonia. 464-8331

812 Motorcycles Go-Karts, Mini-Bikes

BMW, 1976, R60/6, Luftmeister Fairing, luggage rack, $1900. 261-3669

BMW 1976 R90-6. Adult owned, clean, faring, new battery, extras, 10,000 miles. $3500. or best offer 642-5387

CUSTOM TRIUMPH 1969. Springer frontend, rebuilt engine, excellent condition, $1195 or best offer 261-0560

HARLEY DAVIDSON, 1977, electra glide, fully equipped, excellent condition. $3595. Bill, Harley Davidson, 961-9576

HARLEY DAVIDSON, 1978, 250, very good condition,$500. After 4 PM, call: 477-4363

HONDA Chopper, 750CC, full custom, excellent condition. Asking $1850. 425-0872

HONDA 1970, 350cc, $300. 349-3234

HONDA 1971, 450cc, low mileage, new tires, tubes, battery, crankshaft, $850. 642-5760

HONDA, 1972, CB 350, excellent condition. 477-6784

HONDA, 1973, 350cc, excellent condition. $575. 349-3423 or 851-0455

HONDA 1973, 450 custom, low miles, mint condition, two helmets, $650. 261-5984

HONDA, 1974, 550-Four, excellent condition. $900 or best offer. 884-6645 after 8 PM, ask for Paul.

HONDA 1974, 750, excellent condition, 8500 miles, new tires-battery, custom paint, luggage rack. $1200. 271-1117

HONDA, 1974, 750, 4 to 1 exhaust. Frame mount Fairing, rear luggage rack, custom seat, front crash bars. $1000. After 3:30 453-6769

HONDA, 1975, CB-125-S, 2400 miles, $350. 644-0224

HONDA 1975 550, includes backrest, saddle bags, crash bar, Slipstreamer Faring, excellent condition, low mileage. $1,000 or best offer. 420-3246

HONDA 1977 GL1000, full dress, $2,700. Call after 4 PM. 421-5509

KAWASAKI 1973 250, many extras, low mileage. $500 or best offer. 647-2551

KE175, 1976, 1,000 miles, excellent condition, Call 645-5583

MINI-BIKE L'il Indian, 3 hp., Briggs Stratton engine, special paint & seat, snow ski, mint condition, $105. 474-1427

MOPED 1975 Cimatti, very good condition. $275. 455-1248

SUZUKI, TS185, Enduro, 1300 miles, mint condition, $650, Bloomfield Hills. 642-5535

SUZUKI TS 185, like new, 1300 miles, $700 or best offer. 645-2648

SUZUKI, 1971, T-250, road bike, 2800 miles, $400. Must sell. Call after 3:30 453-6769

SUZUKI, 1974, TC 100, 460 miles. $500. 722-5159

SUZUKI, 1975, GT-750, excellent condition, low miles. 728-3484

SUZUKI, 1976, GT185, low miles, excellent condition, $500. 459-6345

SUZUKI 1976½ RM 250, clean, never raced, $675. 348-6499

SUZUKI 1977 GS750, excellent condition. $1500. 645-0665

SUZUKI, 1978,GT 750, 900 miles, crash bars, sissy bar, luggage rack, windshield, like new. $1500. After 5PM. 335-1656

YAMAHA 1973, XS-750, custom paint by Overdose, new battery, sissy bar and more. Runs and looks good but has oil leak. $595 or best offer. 626-5660

YAMAHA 1975. RD60. Quick, like new, 600 miles, excellent condition, street and trail. $300. 453-0755

YAMAHA, 1975, 175 Enduro, low mileage, $400. 642-2521

YAMAHA, 1977 650, excellent condition, $1300. 360-1612

YAMAHA 650, low miles, excellent condition, best offer. 522-0886

812 Motorcycles Go-Karts, Mini-Bikes

YAMAHA 1976,
XS 650, cc,
$1,200. After 5PM, 557-5964

YAMAHA, 1976, 500CC street twin, mag wheels, disc brakes, quick, mint condition, great MPG, $950. 397-1381

814 Campers & Motorhomes

AMERIGO 1976, 20 ft. motorhome, double air, cruise control, 11 MPG, mint condition, low mileage. 421-2745

APACHE Mesa 1974, solid state, sleeps 6, stove, refrigerator, furnace, sink, clean, excellent condition, $1,700. 421-9277

APACHE, 1976 Ramada, solid-state, all options and accessories. 352-3376

BANNER, 1971, 17 ½ ft. single axle, self contained, air. $3000. 722-5159

CAMPER FOR RENT
All Self Contained
562-5758

CAMPER, 1973, pop-up, Trailstar, refrigerator, 4 burner stove, 2 tanks, sleeps 8, After 6pm. 425-9195

CHAMPION 1978, Bantam, great family get-away, 17 ft., self-contained, sleeps 4, low mileage, 14 MPG regular gas, must sell, best offer. 332-6266

CHARIOT, 1967, 16 ft. travel trailor, sleeps 6, furnace, refrigerator, stove, sink, self-contained, new tires, awning $700. 261-0746

CHATEAU 22½ ft. trailer bunkhouse model, center bath, double dinettes, cabinet bunks, carpeting, Carefree awning, extras, excellent condition. 427-8763

CHEVY, 1977, dual wheel, 10,000 G.V.W. and Franklin camper. Self contained, automatic, power steering, brakes, am-fm radio. Dual batteries & more. Extention bumper to hold large boat. 20,000 miles, mint condition, regular gas, good gas mileage. $6500 or best offer. 478-1892

CHINOOK 1977 (Dodge Chassis) 25,000 miles, 11 mpg on regular, immaculate. $12,500. Weekdays, 557-1788

CITATION, 1980
Custom trailer hitches
34742 Michigan Ave., Wayne
721-6170

COACHMAN, 1978, 25 Ft. Crestwood Deluxe, air, antenna, spare tire, Reese hitch, other options. $6990. 532-0728

CONCORD, 1972,24ft, air conditioner/generator, sleeps 8, clean, low mileage, regular gas, $6500 453-7864

CONCORD, 1972, 23' trailer, sleeps 5, self contained, awning, good condition. $2700 or best offer. After 6pm 331-8763

CRUISEAIR 1978, 28 ft., 20 options. $18,500. or offer. 453-1969 or 478-7300

FINDLEY'S
Motorhome Rental
Livonia
261-6235

FORD LEISURE VAN 1977. Automatic, power steering, brakes. Air conditioning, ac/dc refrigeration, captains chairs, privacy glass. Am-fm 8 track CB, sink, davenport/bed, cruise, regular gas. 459-1105

FORD, 1977 Travco van. 12,000 miles. Like new. Power steering, brakes, AM-FM radio, air, dual tanks, captains chairs, CB. Extra set wheels, snows. $9,000. 323-3190; 525-5096

FOR RENT: Apache Ramada camper. All accessories for camping included. Make your reservations now. $120 weekly. 355-3340

FOR RENT: GMC, 1978, 23 ft. mini-motor home. Sleeps 6, central air, fully equipped. 522-7789

FOR RENT.
Pop-up camper, sleeps 8. Many extras. 425-5238

FOR RENT, 1977, Coachman motor home, double air, double dinette, cruise control, 2 non-drinkers and non smokers. 421-5738

FOR RENT: 1979 25 ft. Cruise-Air motorhome. All options, Jerry days, 381-9667 or Bob eves, 459-0406

GMC MOTORHOME, 1974, 26', excellent condition. Many options. $19,500. 356-5410

GMC 1976, Palm Beach. All options. Beautiful in and out. 642-7405

GMC, 1977 Motorhome, picture windows, air, self contained, all options, excellent condition, $13,750. 565-4916

GMC 1977 Motorhome. 22', low mileage, many extras. $11,800. 349-3332

HI LO 1975, 21 ft., sleeps 8, air, awning, like new. Economical towing, many extras. 937-1987

HOLIDAY 1976 32' fifth wheel, rear bath, large wardrobe, full side awning, excellent condition. Dodge Pickup truck available. 455-9249

JYCO, 1978, 10 ft., crank up trailer, sleeps 6, extras, used twice, $2,000. 453-4540

KONTIKI 1971 pick-up camper, self-contained, sleeps 6, 11½ ft. Good condition, $900, 427-7868

LAYTON 1969, self-contained 20 ft. trailer. Air conditioner. Can be seen in Livonia. $2200. Persistently, 437-3294

NOMAD 1966 travel trailer, must sell, leaving country, 22½ ft., roomy, self-contained, sleeps 5-6, newly carpeted, full bath, $2,500 or best offer. After 5 PM. 421-0445

PACE ARROW 1978 for rent. Insured, fully equipped. 349-8654

PACE ARROW 1974, 24 ft., loaded. New Michelin radials, low mileage, excellent condition. $10,900. 455-2918

PICKUP CAMPER, 8½ Ft. refrigerator, toilet. Excellent condition. $2,100. 459-1669

SCOTTY Travel Trailer, 15 ft. Range, toilet, heater, water tank, icebox, sleeps 4. All equipment included. $895. or best offer. 553-4622, or 261-1638

STARCRAFT Starmaster 6, 1973, excellent condition, $1400. 425-4686

STARCRAFT 1973 Camper, sleeps 6, 2 burner stove, sink, closet, table, excellent condition. hitch included. $1350 or best offer. 477-2261

SUPERIOR 1971, 25 ft. air, generator, CB, am-fm tape, loaded. Sleeps 6, must see. 661-1177

SURVEYOR 1976. Self contained hi-top van, sleeps 4, air, power steering, power brakes, regular gas. 478-9125

TENT Trailer, 10 Ft., sleeps 4 to 6, green canvas, large storage, good condition. $400. 474-5971

TERRY 1975, 23½ ft., sleeps 7, self-contained, tandem axle, with carefree awning. $4000. 532-1154

TRAVCO 1977 family wagon, full power, self contained, 19,000 actual miles. excellent condition sacrifice, $7300. 459-5889

TRAVEL Trailer, 1971, 17 ft. Sleeps 6. self-contained, roll up awning. Call after 3 PM KE1-6252

TROPHY Trailer, 1973, 24 Ft., double door, rear bath, sleeps 6, like new $3200. Anytime after 2 PM, 538-3591

VOLUNTEER 1971 Camping Trailer. 18 ft., sleeps 6, fully self contained, gas-electric refrigerator, good condition. Asking $1700. 464-6659

WARDS MAINLINER TENT camper, sleeps 4 with attaching awning. Spare tire, tongue jack, $550. 584-3954

1958 PACEMAKER 10'x48', 2 bedroom, stove, refrigerator, shed & steps. $1,500 or best offer. 425-5971 or 278-6524

8ft PICK-UP camper, stove, refrigerator, furnace, sleeps 4, asking $950. 261-5871

816 Auto & Truck Parts & Service

BLUE FIBERGLASS Pick-up cap, $175. 360-0424

ET chrome mag wheels, two 14.6, two 14.7, all excellent condition, lug Pontiacs, etc. $125. or best offer. 682-4011

FORD, 1976 400 engine & transmission $325, 69 Olds 350 engine & transmission $200. 455-1468

816 Auto & Truck Parts & Service

FOUR Goodyear steel radials, 85-70-HR13, $40. 422-6281

MAVERICK 1970, all for parts. Needs radiator and fender to put in working condition. $75. 425-3022

PARTING OUT, or complete 1973 Pontiac Catalina, good body and motor, needs transmission. 261-7646

PICKUP cab for truck, 8 foot long, roll out windows, finished inside, very good condition. $300. also utility trailer $200. Prices negotiable. 476-0065

PICK UP cab top, white, $65, 525-1622

SUNROOFS & BAY WINDOWS
By Airlite. Discount price. Call Jerry weekdays after 6 PM. or weekends 9 to 6 PM. 455-5681

TRUCK CAP, insulated, panelled, roll-out windows/screens, very good condition. $150. or offer. 642-8599

TWO GR 70x14 and 2 ER 78x14, Steel Belted Radials, mounted on 14x7 MT Radial spoke mags, will fit Ford, AMC or Chysler. Excellent condition $260. Also five 15x7 Pontiac Rally wheels, good condition, best offer. 626-5660

820 Autos Wanted

MANSFIELD
SHARP CARS
NEEDED
335-5900
338-8825

Selling Or Trading
Your Car?
STOP BY & SEE WHY
SO MANY PEOPLE TRADE AT
TURNER
FORD
WE WON'T BE UNDERSOLD
at Maple & Coolidge
In The Somerset Area
643-7500

SELL YOUR AUTOMOBILE
OR TRUCK TO
TOWN & COUNTRY
DODGE
TOP DOLLAR PAID
TOWN & COUNTRY
DODGE
9 Mile & Grand River
474-6750

We Buy Cars
WE PAY TOP DOLLAR
FOR CLEAN USED CARS
Matthews-Hargreaves
CHEVROLET
10 Mile & Woodward
398-8800

WE BUY CLEAN
USED CARS
TOP DOLLAR PAID
FOR IMMEDIATE CASH SEE
OAKLAND DODGE
Across from the Oakland Mall
on 14 Mile Road
585-6093

We Buy Used
Cars
ALL MAKES & MODELS
ALSO TRUCKS
COMPLETE SELECTION OF
CLEAN USED CARS!
Bill Brown
USED CARS
35000 Plymouth Rd.
Livonia, Michigan
421-7000

WE BUY
USED
CARS & TRUCKS
North Bros.
Ford
33300 Ford Rd.
Westland 421-1300
(East of Wayne Rd)
CHECK OUR
PRICE BEFORE
YOU SELL YOUR
TRUCK OR VAN

WE NEED CARS
ALL MAKES - ALL MODELS
HIGHEST DOLLAR PAID
WE'LL DRIVE YOU HOME
BOB DUSSEAU
LINCOLN-MERCURY
31625 Grand River
(Just W. of Orchard Lake Rd.)
474-3342

821 Junk Cars Wanted

CASH $40-$100 for junk cars and trucks that run. We also buy late model wrecks. Quick pick up.
933-2459; 934-6565

$INSTANT
$CASH$
FOR
JUNK
& WRECKED
CARS
Call
E & M
474-4425

822 Trucks For Sale

BIG - 10
PICKUP, 1978
Automatic, full power, low miles. One only. $4695
Matick Chevrolet
531-7100

BLAZER 1978, Cheyenne package power steering, air, low miles, 305 V-8 automatic, am-fm. $6850. 642-1531

CHEVE 1976, suburban silverado, 350 trailer and package, cruise, air, excellent condition, must see to appreciate 474-6177

CHEVROLET, 1976, Suburban, 454, silverado, dual air, cruise control, trailer special, rustproofed, excellent condition, $5800. 651-4555

CHEVROLET, 1976. Blazer, Cheyenne. automatic, power steering, power brakes, stereo. Autosense Computer Checked. Hines Park Lincoln-Mercury 425-3036

CHEVROLET, 1977. 1 Ton Stake Truck V8, automatic, power steering and brakes. Extra nice. Perfect for landscaping. $4895.

TENNYSON CHEV.
32570 PLYMOUTH RD.
LIVONIA 425-6500

CHEVY ½ TON - 1977, pick-up, power steering, brakes, automatic, V-8, regular gas, 25,000 miles, $3600. 437-0785

CHEVY, 1969, El Camino, V-8, automatic, power steering, sunroof, tonneau cover, $1200. Call: 358-1695

CHEVY 1971, C-20, Custom Camper, 350 V8, automatic, power brakes, steering, radio, low mileage. 455-3888

822 Trucks For Sale

CHEVY 1974, Suburban, automatic power steering, brakes, V-8, air, 3 seat $1500 or best offer. Evenings, 522-5499

CHEVY 1977, C-10 Fleetside Pick-up good mileage, rustproofed, radio. $3000 or best offer. Good condition. 397-1952

CHEVY 1977, Pick-up, Stepside, power steering, automatic, 8, AM-FM, CB, $3,750. 459-1389

CHEVY 1977 Pick Up truck. Power steering, power brakes. A.T. camper package. Camper top, am-fm cassette stereo, auxiliary fuel tank, 30,000 miles, $5,300. Call 397-3663

CHEVY 1977, silverado, am-fm, power brakes, steering, spoke wheels, low miles, must see. $4200. 425-0478

CHEVY 1977 Stepside. 6 cylinder, 3 speed stick, power steering, new clutch and brakes, $2,995. After 5 pm. 422-1410

CHEVY 1977 ¾ ton, 350 cu. power, regular gas, 26,000 miles, original owner undercoated, $4300. After 5pm 661-0110

CHEVY 1977, ¾ ton, 350 cu. power, regular gas, 26,000 miles, original owner, undercoated, $4300. After 5pm 661-0110

DODGE, 1975, 4X4, power steering/brakes, automatic, larger snowplow must sell. Best offer over $2500. Call after 6PM 525-4582

DODGE, 1977 D-100 Pickup, short box, road wheels, 4 speed overdrive, 318 engine. Sharp. $2995. Bill Brown Ford 35000 Plymouth Rd 421-7000

FORD ½ TON Pick-up - 1976, perfect shape, many extras. 35,000 miles. $3600 674-4469

FORD 1965 ¾ ton, 6 cylinder, manual transmission, $350 360-0424

FORD, 1969 pickup, new tires & battery, very good condition. $900. After 6pm 624-6927

FORD 1972 F100, power steering, good shape. $650. Call before 5PM. 420-0814

FORD, 1973, F100, 302, standard shift, 68,000 miles, power steering, radio, heater, good condition. $1500. 591-0081

FORD 1973 ¾ ton pickup. V8 automatic, power steering, power brakes, am-fm stereo. Ziebarted, $1625 or best offer. 522-2975

FORD, 1975. F-100 Pickup, automatic, one owner. $1996. JACK DEMMER FORD 721-6560

FORD, 1976, Custom 150 pick-up, power steering & brakes, V-8. After 7PM 476-2264

FORD, 1976, F-100, 360 engine, power steering and brakes, radio, heater, air, trailor, towing package. 20,000 miles, regular gas. $3895 722-5159

FORD, 1977, F250, ¾ ton, 4 x 4, 300 6 cylinder, clean. 356-2810

FORD 1979 F-100 Custom pick-up. Many extras, low miles. $5,100 or best offer. Call before 3 PM 437-9415

FORD, 1979 Pickup, this week's special" Only $5685. Stock #1013A Avis Ford
Telegraph at 12 Mile 354-3100

GMC 1974 pickup. Excellent condition like brand new. $95 down, $95 a month 1 yr. warranty. Open Saturday. 35545 West Michigan Ave., Wayne 728-3100
AUTOLAND USA

GMC, 1979 Suburban Sierra Classic 4W.D., loaded, 5,900 miles 624-0816

PAYMENTS TOO HIGH?
NEW 1979
CHEVY PICK-UPS
$94 •
A MONTH
IMMEDIATE DELIVERY
JOHN ELDEN
CHEVYLAND
697-7700
5 MINUTES FROM CANTON
10 MIN. FROM PLYMOUTH
$AVE $100 A MILE
I-94 SERVICE DRIVE
AT BELLEVILLE
OPEN MON - THURS 'TIL 9
• Based on Auto Vest Lease purchase plan 24 months with $600 Down. Total remaining obligation $2256.
• Plus Use Tax
• Offer Expires May 25, 1979

RANGER F100 1979, short bed, air conditioning, amfm stereo tape, V-6 automatic, dual gas tanks, equals 40 gallons, 5,600 miles, jade green. Call after 6pm 729-7032

78 FORD F250, 4x4, 8100 GVW 1200x16 5 Tires, American Hurricane II wheels, Headers, Cap, Low miles, Many extras $7000. Call before 4 PM 838-0096

823 Vans

BEAUVILLE 1977, loaded, excellent condition, best offer 227-1675

BEAUVILLE 1978, 8 passenger window van, 6 cylinder, automatic, power steering and brakes, cruise, rear seat heater, AmFm stereo. After 6 PM 425-4912

CHEVY Van 1978, loaded, black, customized interior, remov-a-top, 10,000 miles. Evenings, 646-7008

CHEVY, 1976 Beauville Window Van, air, cruise, AM/FM. $3895
BOB JEANNOTTE PONTIAC
Corner of Ann Arbor Rd
& Main, Plymouth
453-2516

CHEVY 1977 C20 Van, 350 V8, automatic, power steering & brakes, radio, clean. $3,300. After 6 684-6325

CHEVY, 1978 Beauville family van, loaded, GM employee owned, warranty. New, $10,300 going for $7,300, regular gas, low mileage 625-9584

CHEVY, 1978, Silverado Suburban, air, cruise, tilt, automatic, 9 passenger. AM-FM, & others, like new, $6450 681-9020

DODGE A-100 van, power steering, air, am-fm, partial carpet, $4000. Between 8-5PM 651-5736

DODGE, 1975, panelled van, custom interior, stereo, sun roof, 10,000 miles, reg. gas, 15 m.p.g., rustproofed, never driven in winter, immaculate condition $5,000. Weekdays 685-8853

DODGE, 1976 Customized Van, 8 cylinder, automatic, power steering and brakes, cruise, air conditioning, AM/FM stereo with 8 track, quad and CB. Excellent condition. $4195. O'Hara Datsun, 35655 Plymouth Rd 425-3311

DODGE, 1977½, automatic, power steering, brakes, am-fm stereo 8 track sunroof, roof vent, custom interior, low miles. Must see. $6500 or best offer 421-4495

DODGE, 1977, B-200 van (silver), 225' 6 cylinder, 109' W. B., manual transmission, power disc brakes(front), positraction rear end, 6100 G.V.W. Regular gas. $3100 522-9522

DODGE, 1977 Custom Voyager window van. New tires, 318, finished interior, regular gas, good condition. 34,500 miles. $5000. 455-8590

DODGE, 1977, customized Van, 6 cylinder, standard transmission, stereo tape, bay window, carpeted interior, 23,000 miles. $4,395. Autosense Computer Checked. Hines Park Lincoln-Mercury 425-3036

DODGE 1977 Maxi, custom interior, power steering-brakes, air, extras. After 2PM. 357-2429

DODGE, 1977, Royal Sportsman package, air, power steering/brakes, swivel captians chairs, Reese hitch, cruise, Polyguard, regular gas, much more. Best offer. 531-4505

DODGE 1977 Tradesman, low mileage, AM-FM stereo 8 track. $3,900. or offer. Call after 6 PM. 525-7552

ECONO LINE 1979, 8 passenger Van, loaded, 6 cylinder, automatic, dual fuel tanks, 8,300 miles, 36 month extended warranty. $8,500. 1-229-4678

FORD, 1976, E-100 window van, 351 V-8, power steering/brakes, air, cruise, icebox, cabinet, stereo, 4 swivel captian chairs, rear dinette, 38,000 miles, $4400. After 6 PM, call: 937-0383

823 Vans

FORD ECONOLINE - 1974, long-bed, 75 engine, 302, automatic, fully carpeted, captains chairs, dining table, bed, AChookup, burglar alarm, luggage rack, bubble vent, trailer hitch, $3200 or best offer 721-5734

FORD 1974, High top window van, custom interior, duel air, ride control, V-8 automatic, $3500 533-3578

FORD 1975, Econoline 150, 8 passenger, power steering, brakes, low mileage, after 5PM 474-6854

FORD, 1975 Chateau Club Wagon, 8 passenger, automatic, $1995 JACK DEMMER FORD 721-6560

FORD, 1976, Chateau window van, dual air, ecomonical stick shift, power steering, brakes. 39,000 miles 437-9731

FORD 1977 CHATEAU, E-150, 6 cylinder, privacy glass and loaded. $5900 or best offer 464-4067

FORD 1977, Econoline 150, power steering, brakes, air, carpeted, rustproof, $4,000 Call after 4PM. 538-3184

FORD, 1977 Leisure Van Ready to go camping. Only $4850
CRESTWOOD DODGE
32850 Ford Rd 421-5700

FORD, 1977 Tec Van, sharp. North bros 421-1376

FORD, 1978 Chateau, V-8, 4 captains chairs, AM-FM stereo 8 track, cruise, $6000 or best offer 641-8848

FORD 1978, Chateau, 138, customized Power steering, brakes, air, FM, bed/dinette, cruise, radials, trailer package, dual tanks, extras, 8,500 miles. 464-8134

FORD, 1978, E150, full conversion van, burns regular gas, 351 engine, comfort options. Still on warranty. 349-8623

FORD, 1978, E150 window van, power steering, brakes, automatic, air, cruise, stereo 8 track, chateau package, 13,000 miles, radial tires. $6800. 459-6417

FORD, 1978½, Van, excellent condition, loaded, regular gas, low mileage $5475. Ask for John, work 525-8859 Home 722-0602

FORD, 1979, E-150 window van, loaded, rustproofed, new, 6,000 miles, in warranty. $7150 349-0971

FORD 1979, van, 6 cylinder, 4 speed overdrive, 17 to 19 MPG, radials, AmFm stereo, CB, heavy duty rear bumper. Custom interior, must see. Mounted radial snow tires. $6,100 477-5135

MEMORIAL WEEK
SPECIAL
1978 CHEVY
CUSTOM WINDOW VAN
Loaded. Captains chairs, air, sink, refrigerator, and more. Priced to sell Quick"
Emmert Chevrolet
20000 Grand River at Evergreen
531-2828

TRANS VAN 1978, loaded, regular gas, must sell. Low price. Call Steve 542-3827 or 625-9826

VW 1978, BUS, excellent condition. Champaign II 435-2738

1976-1977-1978 CLUB WAGONS. Vacation Ready. North bros 421-1376

824 Sports & Imported Cars

ALFA ROMEO 1976, Alfetta GT, olive/natural, low miles, immaculate, rust-proof, $6,500 739-8865

AUDI
Fred Lavery
PORSCHE + AUDI
499 S. HUNTER 645-5930

AUDI, 1978, 5,000, stereo, air, under warranty, like new, $7800 375-1372

BMW 1972 Bavaria, 6 cylinder, air, 4 speed, sunroof. Excellent condition $4,000 422-1226

BMW, 1975 530i, 4 speed, dark green, tan interior, 38,000 miles. $7995
ERHARD MOTOR SALES 477-6400

BMW, 1976, 2002 Bronze metallic, sunroof, 46,000 miles, nice car. ERHARD MOTORS SALES 477-6400

BMW - 1977, 320i, lovingly maintained, loaded including sun, air, Ricaro seats, etc. 44,000 miles, $7600 644-7621

BRICKLIN, 1975, SV1, red, air doors, AM - FFM, air, Serial No. 830. $10,000 Afternoons 277-1999

BRICKLIN 1975, white, all the latest modifications including air doors, excellent condition $10,900 629-0175

B.M.W.'S DEMO SALE
SAVE UP TO $3000
MOST MODELS
B.M.W.'S WANTED
TOP $
FOR NICE CARS
ERHARD MOTOR SALES
477-6400

CAMARO, 1976, 4 speed, from Florida, AMFM, air, rally wheels, $2800 Call after 5pm 360-1948

CAPRI, 1972, 2,000 automatic, racing green, black vinyl top, tan interior, new radials, 20 mpg., slight rust on body, no rust on chrome. Sharp. $800 643-7268

CORVETTE, 1969, new convertible top hardtop, 454, power steering, brakes, windows, high performance, $5500 363-1757

CORVETTE 1969 Coupe, 454 LS6, factory tri power, 4 speed, red. $5800 427-9433

CORVETTE 1973 Coupe. Very clean, one owner. Power steering, brakes, windows, air, stereo, luggage rack. Yellow with black interior $6400. 652-0544

CORVETTE, 1974, excellent condition, must sell. 685-3149

CORVETTE 1974, good condition, fully loaded. $5800 or best offer. 861-2690 or 837-7289

CORVETTE 1975, white/burgundy, automatic, loaded, 4 new radials, new mufflers 681-6225

CORVETTE 1976, red, white interior, air, am-fm, all power, excellent condition, $8300. Corvette 1978 Silver Anniversary, oyster interior, 12 options, under 10,000 miles, $13,500. 644-0371

CORVETTE 1976, silver exterior, 17,000 miles, power steering, brakes, windows, air, T-top. $7800 427-9739

CORVETTE - 1976, air, power steering, brakes, AM-FM, rack, tilt, low mileage, mint. Brown with saddle interior, $8300. Days 355-0600, Eves. 661-1116

CORVETTE 1977 Dark blue. Automatic, air, luggage rack. 17,000 miles. $9,400 626-1028

CORVETTE, 1977, 4 speed, power steering, power brakes, power windows, tilt, stereo, air, light blue, extra sharp! Roger Penske Chev. 355-1600

CORVETTE, 1977, 350, 4 speed, air, burgundy with camel interior. $9,595.

TENNYSON CHEV.
32570 PLYMOUTH RD.
LIVONIA 425-6500

CORVETTE 1978 Silver Anniversary, Loaded, glass roof, 9,500 miles, $12,500. 698-1058

CORVETTE 1978, Silver Anniversary, automatic, air, power, low miles. $11,500 Weekends, 641-9239; Weekdays, 871-7766

CORVETTE, 1978. Automatic, power steering, power brakes, power windows, tilt, stereo, air, sharp.
Roger Penske Chev. 355-1600

CORVETTE 1978, 25th Anniversary, yellow with brown leather, power steering, brakes, windows, locks, automatic, air, tilt, stereo, rear defog, sun-roof, 13,500 miles, warranty. $10,500. W. Bloomfield 683-2550

DATSUN, 1974, 210, 30-37MPG, runs good, sharp body, very clean $850. 477-6885

DATSUN, 1974½, 260Z, 24,000 miles, mint, $4500 or best offer. 354-6148

716 Lawn, Garden & Farm Equipment

case
Get Tough.
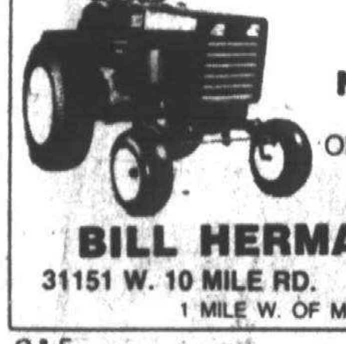
Get a tough Case
Lawn and
Garden Tractor
NOW ON SALE!
OPEN MON. & THURS.
'TILL 9 P.M.
BILL HERMANN, INC.
31151 W. 10 MILE RD. 478-2191
1 MILE W. OF MIDDLEBELT

Classified Automotive

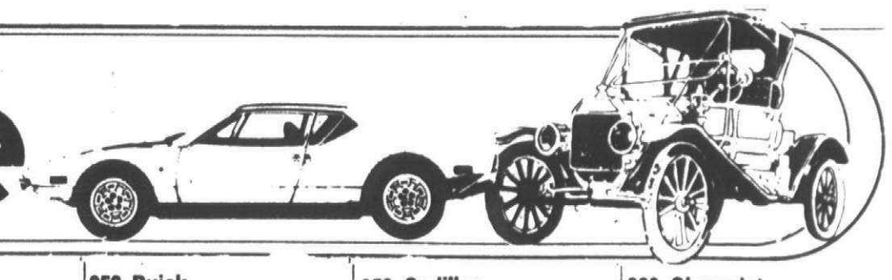

824 Sports & Imported Cars

DIDN'T SELL YOUR CAR?
IMPORTS WANTED
MOST MAKES & MODELS
IMMEDIATE CASH
& TRANSPORTATION

FALVEY'S
CALL MR. GONYEAU 643-7870

FIAT - STRADA
28 MPG-CITY
41-MPG HIGHWAY
$4296
P.O.E.

Joe Dwyer Imports
Grand River at 7 Mile 537-2292

FIAT 1976 128, 2 door, 30 MPG, front wheel drive, dark blue. $1975. After 6PM. 643-8460

FIAT 1977 Spider, mint condition, stereo 8 track, stored in winter, low mileage, $5900. 626-4182

FIAT 1978, 128, 4 door. Low mileage, radio, front wheel drive. Asking $3200. 474-0075

824 Sports & Imported Cars

MERCEDES - 1975, 450 SE, excellent condition, full power, low mileage. 851-1967

MERCEDES, 1975, 450SL, immaculate doctors car, leather, $16,800. Office 626-6810. Evenings. 626-8758

MERCEDES, 280 SE Sedan, low mileage, very clean, tobacco brown with saddle interior, new Parelli radial tires, rear defroster, air, am-fm radio, no reasonable offer refused. 391-1463

MGB 1972 white, good condition, new top, spare tires included. 527-2618

MGB 1974, white, good condition, $2300. Days 261-5600. After 6PM 884-7598

MGB, 1977, 21,000 miles, mint condition, extras. 641-8639

PORSCHE, 1974, 914, 1.8 liter, exterior -interior and tires, good condition. 140 Pare, Clausen. 588-7682

PORSCHE 1974 914 1.8, Yellow, New Pirelli CN-36's, AM-FM stereo, 5 speed, Rustproofed, Mint condition. $4,900. After 6 PM. 852-5619

RENAULT - 1978, Le CAR, 4 speed, sunroof, AM-FM cassette stereo, cruise control, tinted glass, 8300 miles, 41 mpg, $3850. 478-6539

HONDA - 1972, 600 coupe, 45 mpg, 8 track FM, dependable, extra parts, $800 or best offer. Jim 981-0269

little things do a big job!

Writing an important message or figuring a fiscal budget, it takes only a small instrument called a pencil. They do big jobs for you! Another thing that does a big job is a Classified Ad. Thousands of people in this area turn to the Classified Ads when they want to sell items anywhere from roller skates to semi trucks.

Observer & Eccentric classified ads

644-1070 Oakland County
591-0900 Wayne County
852-3222 Rochester/Avon

824 Sports & Imported Cars

SAAB 99 GL, 1976
2 door, 15,000 actual miles, fully equipped, showroom condition. $4495.
ANDERSON
AMC/JEEP HONDA
OPEN MON. & THURS. TIL 9 P.M.
1819 S. Telegraph Rd., Bloomfield
333-3200

SUBARU, 1974, AM-FM stereo, 25 miles per gallon. $900. 531-9366

TOYOTA CELICA GT, 1977, 5 speed, am-fm stereo, 26,000 miles. Like new. $4,789.
TENNYSON CHEV.
32570 PLYMOUTH RD.
LIVONIA 425-6500

TOYOTA COROLLA
LIFTBACK, 1977
Automatic, sharp! $3695
ANDERSON
AMC/JEEP HONDA
OPEN MON. & THURS. TIL 9 P.M.
1819 S. Telegraph Rd., Bloomfield
333-3200

TOYOTA 1971 Corona, automatic. $200. After 6 call 349-8688. Days call 355-4300 Ex.310

TOYOTA 1976 Corolla, 2 door, 4 speed, no rust. Excellent condition. Gas Saver $2,795. O'Hara Datsun, 35655 Plymouth Rd. 425-3311

TOYOTA 1977 Corolla, 34,000 miles, stick, excellent condition, AM radio, rear defog, rustproofed. $3100. 459-9794

HONDA, 1976. CVCC, sharp car, gas saver...
STELLA BUICK
25330 Grand River
1 Mile West of Telegraph
531-8763

JAGUAR 1972 XKE 2+2. 12 cylinder. 36,000 miles. Excellent condition. $7,995. Owner weekends & eves: 644-2228. Mon.-Fri.: 851-8200

JAGUAR 1973 Sedan XJ12, sable & tan, garaged in winter. In excellent condition. 569-0888 or 652-6293

LANCIA 1976 Scorpion, 5 speed overdrive, air conditioning, leather upholstering, metallic paint. 6,000 miles. Showroom new $6,995. O'Hara Datsun, 35655 Plymouth Rd. 425-3311

MAZDA, 1973, RX2, 52,000 miles, needs some repair, $500. 626-7674

MAZDA 1979, RX-7, GS, automatic, silver, 1,300 miles, under warranty, am-fm cassette, 4 speakers, alloy wheels, rustproofed, garaged during Winter. 776-4200. After 5PM, 886-7788

MERCEDES BENZ 1971, 220-Deisel, 4 door, 4 speed stick, 35 mpg, excellent condition. $5500. 549-4576

MERCEDES BENZ 1959, 180, 4 door, very good condition, $2,500. 477-9325

MERCEDES BENZ, 1958, 190-SL Roadster, good body, 1 new convertable top. Needs engine work. Best offer. After 9 PM., call: 647-7572

MERCEDES BENZ, 1970, 250 C, dark blue interior and exterior. Excellent shape, completely maintained with all records availabele. All systems fully operational. Phone 941-3600 weekdays, 981-0069 after 5 PM.

MERCEDES 1968, 250 SL Coupe, hard and soft tops, $11,300. Also 1972 280 SEL 4 door Sedan, sun roof, $5,200. Both are beautiful cars in excellent condition. 642-7177

MERCEDES, 1973, 450SL, Florida driver, $13,500. A-1 shape. 673-8358

824 Sports & Imported Cars

xUSED IMPORTS
LARGEST SELECTION
IN OAKLAND COUNTY!
ALL MAKES & MODELS
READY FOR IMMEDIATE
DELIVERY
FALVEY'S
1815 Maplelawn (Troy Motor Mall)
643-7870

1975 thru 1978 Datsun 280Z's, 6 to choose from. Many colors. New car trades. Like new. O'Hara Datsun, 35655 Plymouth Rd. 425-3311

1977 DATSUN
280Z 2 + 2
Loaded, air, stereo and low mileage. Sharp! $7995.
ANDERSON
AMC/JEEP HONDA
OPEN MON & THURS TIL 9 PM
1819 S. Telegraph Rd. Bloomfield
333-3200

DATSUN, 1977. 280Z, 2 + 2, 4 speed, air conditioning, stereo, moon roof, fresh yellow paint. $7495. ERHARD MOTOR SALES 477-6400

DATSUN, 1978, 280Z, air, stereo, 5,000 miles. $8400. 574-3542. After 6 PM 569-2606

DATSUN 1978 280-Z 2+2. Air, power steering, cruise, AM-FM-Cassette-CB, custom wheels. $9,500 or best offer. 435-3119

DATSUN 240Z, 1973, sharp, recent overhaul, extras, must see. After 7pm. 464-3391

TOYOTA 1978, Celica, GT liftback, under warranty, excellent condition, $5800. 334-2380

TOYOTA 1978, Celica GT Liftback, 5 speed, air, low mileage, am-fm stereo, excellent condition. $5950 or best offer. Days 643-3519, after 6pm 643-8952

TRIUMPH, 1969, TR-6, nice condition, runs excellent $900 or best offer. 482-8777 481-0310

TRIUMPH 1976, TR-6. Mint, stored winters, 33,000 miles. Must sell, $5895. 646-2084

TR-6 1976. Perfect condition. 9,000 miles. Not used in winter. Brown, 8 track, rustproofed. $7,000. 643-6877

852 Classic Cars

BUICK, 1972 Skylark convertible. Sharp. Good condition. Orange/black. Air, automatic, power steering/brakes. $2100 or best offer. 363-1426

CORVAIR 1955, Spyder 2 door, Turbocharge, over $10,000 spent on restoration, show car, yellow/white, 25,000 miles, $6,000 or best offer, will trade. 863-9098

DAIMLER BENZ, 1964, excellent condition, 4 door, silver, $7000. 354-2245

EDSEL, 1958, Ranger 2 door hardtop, very good condition. $1800 or best. 373-8404

FORD Model A coupe. 422-6084

FORD, 1951, Custom 4 door. All new. Parade ready. No rust, ever. Southern car. V-8, automatic, extras, $4500. Evenings: 331-5715

MGTF, 1954, parts car, all or part. 357-2375

MUSTANG 1965 Convertible, 6 cylinder, automatic, completely original, near mint condition. $4,500. 422-1226

852 Classic Cars

ROADSTER, 1969, unique design, ready to drive, almost ready for show, tops in its class, $6,000 or best offer. Must see to appreciate. 531-6773 459-3170

ROLLS ROYCE 1971, Silver shadow, Canadian government car, reputed to have been used by Pierre and Margaret Trudeau. Expensive. 647-7056

T-BIRD, 1966, Landau, triple black, 36,000 miles, loaded, like new, expensive. After 5:30. 455-8786

1958 OLDS 98, 4 door hardtop, excellent condition, low mileage. 357-2375

854 American Motors

AMC MATADOR, 1974, 2 door, automatic, air conditioning, cruise control, am-fm with 8 track, 39,000 miles. Like new, only $1,695. O'Hara Datsun, 35655 Plymouth Rd. 425-3311

AMC, 1976. Pacer, 6 cylinder, automatic, power steering, air conditioning. Extra sharp. $2895.
CRESTWOOD DODGE
32850 Ford Rd. 421-5700

CONCORD, 1978, automatic, power steering, brakes, amfm stereo, air, radials, 15,000 miles, $4,100. 349-9204

GREMLIN, 1977. Sport Coupe, automatic, power steering, air, only 16,000 miles! Hurry! Avis Ford.
Telegraph at 12 Mile. 354-3100

HORNET 1973, Hatchback, good condition, good gas mileage, new tires, $995. 459-0215

HORNET, 1975, Hatchback, 6 cylinder, stick, overdrive, AM-FM stereo, new tires, muffler. $1495. 435-0271

HORNET, 1977. AMX, 10,000 miles, power, stereo, red. $3895.

BOB JEANNOTTE PONTIAC
Corner of Ann Arbor Rd.
& Main, Plymouth
453-2516

PACER 1976, exec. wife's car, power steering & brakes, air, all accessories, AM-FM stereo. $2,250. Days 647-1166, evenings 644-3532

856 Buick

BUICK 1973 Limited. Like new, fully equipped, original black finish, $95 down, $95 a month. 1 yr warranty. Open Saturday. 35545 West Michigan Ave., Wayne. 728-3100
AUTOLAND USA

BUICK 1978 Estate Limited station wagon, loaded, very clean, asking $6750. Make offer. 375-9248

CENTURY, 1973. Air, power steering, brakes, stereo tape deck, steel belted tires. $1,175. 273-2358. Evenings, 261-3094

CENTURY, 1976, V6, 2 door, air, AMFM 8 track, from Florida, $2900, after 5. 350-1948

ELECTRA, 1976. Park Avenue, 4 door, low mileage, sharp! $AVE.

STELLA BUICK
25330 Grand River
1 Mile West of Telegraph
531-8763

ELECTRA 1976, 2 door, vinyl top, air, power steering-brakes, tilt wheel, AM-FM, new radials. Excellent condition. $3200. 645-9240

ELECTRA, 1978. 4 door, loaded with equipment. $5395.
STELLA BUICK
25330 Grand River
1 Mile West of Telegraph
531-8763

856 Buick

ELECTRA, 1978, 225, 4 door, light tan, low mileage, executive. $6300. 453-2350 Eves 453-4194

E-Z TERMS
Buick 1974 Regal, Beautiful Burgundy, Black V-top & matching interior. V-8 automatic, power steering, brakes, air, stereo. Full Balance $1197.63. NO CASH NEEDED. We Finance
DETROIT CAR
LIQUIDATORS
23340 Grand River 535-8585

LeSABRE 1969, $250 or best offer. 348-0745

LeSABRE 1974, Luxus, power steering, power brakes, am-fm radio, 4 door. $1200. 538-5458

LESABRE 1977, custom, air, V6, good gas mileage, good condition, $3850. 397-0067

LESABRE 1977, Custom, 6 cylinder, power steering, power brakes, air, landau top, stereo, excellent condition, $4,300. 425-5630

LeSABRE, 1977, fully loaded, 301 V-8, excellent condition. $3850. 425-8041

LeSABRE 1977 landau, 2-door, air, power steering-brakes-locks, rear defog, velour interior, 17-20 mpg. 562-1086

LE SABRE, 1977. 4 door, automatic, power steering and brakes, air, vinyl roof, stereo. $3895. HARGROVE OLDS, 33225 Michigan Ave., Wayne. 721-3650

LE SABRE, 1977. 4 door, loaded with equipment. $3995.

STELLA BUICK
25330 Grand River
1 Mile West of Telegraph
531-8763

LIMITED 1976, 4 door, 36,000 miles, has every available option, not one scratch, rustproofed, kept in storage while in Military service, $4,500 or best offer, call after 6PM, 474-6895

PARK AVENUE 1977, low mileage, loaded with extras, like new. 559-6046

REGAL 1976, Landau, Auto, power steering-brakes, air. Extra Sharp! Roger Penske Chev. 355-1600

REGAL 1978 Limited, all black, hand upholstery, loaded with cassette tape player. 19,000 miles. Excellent condition. $6000 or best offer. 268-3312 or 661-4888

REGAL 1978 Landau, 6 cylinder, full power, sunroof, loaded. $5500. Call 8:30 to 5. 427-9400

REGAL, 1978 sport coupe, V-6, turbo, excellent condition, most options, $5200. 398-9647

REGAL 1978. Blue, AM-FM-Stereo, full power, air, cruise, tilt, plush interior, undercoated, full vinyl top, warranty, 8,500 miles. Must sell. $5,500 or best. 728-7625

RIVERIA 1978, Limited Edition. Low mileage, fully equipped, $8500 356-8820

SKYLARK 1976, Hatchback, auto, air, power steering, brakes, 40,000 miles, rustproofed, $2700 644-8079

SKYLARK 1976, Power steering & brakes, automatic, small 8, excellent gas mileage, air, vinyl roof, rear defog, clock, radio, tinted glass, 21,000 miles, body, motor, interior in excellent condition. $2875. 595-4448

SKYLARK 1978, loaded, excellent condition, rust proofed, gets good mileage. $4,095. Jerry 353-4200 or 391-0121

856 Buick

SKYLARK 1978, 10,500 miles, 2 door, V6, automatic, power steering, brakes, excellent condition, $3,695. 334-5716

858 Cadillac

CADILLAC 1968,
good running condition,
Best offer. 422-3844

CADILLAC, 1975. Coupe De Ville, loaded. A sky blue beauty. Only $3990. ACTION OLDS, 33850 Plymouth Rd., 261-6900

CADILLAC, 1976. White/white leather, green accents, full power, tilt and cruise. Only 26,000 miles. (Last of the full sized ones!) $4895. ERHARD MOTOR SALES 477-6400

COUPE DeVILLE 1978, $8400, or best offer, call after 6pm, 478-8635

COUPE DE VILLE - 1977, white, red leather inteior, wire wheels, 28,000 miles, $6800. 375-0508

COUPE DeVILLE 1977 D'Elegance. Gold, loaded with options. Ziebarted, mint condition. $6850. After 6pm, 533-1988

COUPE DEVILLE 1970, Florida car, very good condition. Trade or sell. $1400. 453-9395

COUPE DEVILLE 1970, Florida car, very good condition. Trade or sell. $1400. 453-9395

COUPE DeVILLE 1976. Cabriolet roof, a very nice car. Loaded. $4400. Days 852-4887; Eves 651-3082

COUPE deVILLE 1975. Dark blue, 63,000 miles, fully automatic, AM-FM, cruise, $3400. 553-0260

COUPE DeVILLE 1975; Cabriolet roof, stereo, low miles. Only $2,495. AUDETTE CADILLAC 851-7200

ELDORADO, 1972 convertible, 1 owner, super sharp, white-burgundy, $4,500 or offer. 521-2845

ELDORADO 1975, white, black interior, mint condition, low mileage, $6000. 356-8820

ELDORADO - 1975, Silver convertible, collector's item, white top, red interior, fully loaded, 23,000 miles, like new. 478-6382

ELDORADO 1976 Convertible, Brown/Tan, Mint, loaded, 28,000 miles, $12,500 Firm. 9-5PM, 645-1533

ELDORADO 1977, very good condition, triple blue. $5800 or best offer. After 6pm, 774-5526

ELDORADO 1978, Custom Biarritz, loaded, low mileage, mint condition. $9288. 851-5672 or 569-2300

ELDORADO 1978 Biarrjtz. All options except sunroof, low mileage, like new. 476-2503

ELDORADO, 1979, GM executive. Low mileage. Immaculate condition. Call after 5PM, 644-0495

ELDORADO 1979 Cabriolet, leather, Astro roof, loaded. 10,000 miles. Only $13,788. AUDETTE CADILLAC 851-7200

FLEETWOOD 1967 Brougham, turquoise & white, V top, sharp. Must see to appreciate. Asking $1,950. 464-8446

FLEETWOOD 1972, 1 owner, mint condition, loaded, regular gas, $1900. Call after 6pm 642-8255

FLEETWOOD - 1977, Brougham, triple black, 8 track, fully loaded, 22,000 miles, like new, 553-3313

FLEETWOOD, 1978, white with red leather interior, $9,250. After 6pm weekdays. 357-1808

858 Cadillac

FLEETWOOD, 1972 Brougham, all power options, sunroof, low mileage good condition. After 6pm. 474-5531

FLEETWOOD 1977. Tilt, cruise, stereo/tape, wire caps, Michelin tires. Only $5,988. AUDETTE CADILLAC 851-7200

SEDAN DE VILLE 1976, loaded, clean, must sell, 642-8778

SEDAN DeVILLE, 1977, white, red leather interior, all extras, new Michelins. Bill 277-2258

SEDAN DE VILLE 1978, fully equipped, leather, 7500 miles, GM exec 645-1079

SEDAN deVILLE, 1977, triple burgundy, leather, tilt, cruise, stereo, rustproofed, 28,000 miles. Excellent condition. $6495. 626-5454

SEDAN DEVILLE, 1978, tilt and telescope, cruise, wire wheels, deep rust fire mist paint, Executive's car, real sharp, $8,000. After 5. 642-5367

SEDAN DeVILLE 1976. 30,000 miles, cruise, stereo, auto headlights, rear defogger, Immaculate! Only $4,988. AUDETTE CADILLAC 851-7200

SEDAN DeVILLE 1979. Aqua marine 4,000 miles, leather, tilt/tele, cruise, auto lite, auto locks, rustproof, wire caps, more! Lost at $14,800. Now $10,895. AUDETTE CADILLAC 851-7200

SEVILLE, 1978, all gray, sun roof, alarm, AM-FM tape, more, 9,000 miles Must sell. 861-0613 or 956-9021

SEVILLE 1978, excellent condition, tape-CB., much more, Michelins. After 6 PM. 399-2486

SEVILLE 1978, GM designer, one of a kind, two tone brown, leather, wires, stereo/CB, anti theft. Days 575-1929 Evenings 627-2308

SEVILLE 1978, loaded, includes, trip computer, astro roof, wire wheel covers & theft deterrent system. Phone between 8:30 AM-3:30 PM. 424-2772 after 5 PM. 772-8505

SEVILLE 1978, loaded, includes, trip computer, astro roof, wire wheel covers & theft deturent system. Phone between 8:30 AM-3:30 PM. 424-2772 after 5 PM. 772-8505

SEVILLE 1978, loaded, dark blue, light blue leather interior, excellent condition, 11,000 miles, $11,500. 479-1397

SEVILLE, 1978. Silver, red leather, wire wheels. GM Exec car. Low mileage. Days 556-4035, Evenings 642-4749

SEVILLE 1978. Leather, wires, opera camps, low miles. Like New! Only $10,995. AUDETTE CADILLAC 851-7200

860 Chevrolet

BEFORE YOU SELL...
BRING US YOUR CAR
OR TRUCK!
WE PAY TOP DOLLAR
IMMEDIATE CASH

SAVOIE
CHEVROLET
1900 W. MAPLE (15 MILE RD.)
1½ MILES E. OF WOODWARD

643-8000

BELAIR, 1956, 2 door hardtop, black, California car, 327 engine, 66,000 miles, $2250 or best offer. 875-8561

BELLAIRE, 1975, 9 passenger station wagon, power steering/brakes, air. Good condition. $1950. 427-0356

860 Chevrolet

CAMARO LT, 1976. Air, silver with red interior. $4695.
TENNYSON CHEV.
32570 PLYMOUTH RD.
LIVONIA 425-6500

CAMARO 1967 also 1971 Impala, both good transportation. Call evenings 476-8208

CAMARO, 1968, good transportation, must sell, $75 422-3644

CAMARO - 1973, automatic, 350 V-8, power steering, brakes, AM-FM stereo 8 track, runs excellent, mint condition. 651-0376

CAMARO 1973, V-8 350 automatic, air, power steering, am-fm, radials, good condition. $1500. 651-2360

CAMARO 1974, automatic 350, power steering, power brakes, body excellent, air, AmFm, $2,700. 459-0341

CAMARO 1974 LT, Texas car, V8 auto, loaded, sport wheels, stereo, new tires Mint! Best over $2800. 591-2315

CAMARO 1974 LT (uses regular gas), 350 V8, am-fm, tilt wheel, ziebarted, and more, needs body work. Asking $1800 as is. Plymouth 455-0050

CAMARO, 1975. Sharp, sharp, sharp!
STELLA BUICK
25330 Grand River
1 Mile West of Telegraph
531-8763

CAMARO, 1975, 6 cylinder, automatic, power steering, rustproofed, low mileage, clean. Asking $2750 420-0975

CAMARO, 1976, Firethorn red, air, power windows & locks, tilt, stereo/casette, rally wheels, cloth upholstery, only $3,588. AUDETTE CADILLAC 851-7200

CAMARO, 1977, air, AMFM stereo, clean, 17,700 miles, big 6, clock, defogger, $4150 355-5199

CAMARO 1977½ Z28, 4 speed, very clean, no decals, black with black interior, excellent mechanical condition. Loaded. 41,000 miles. $6,000. After 7 PM. 362-2710

CAMARO, 1977. 6 cylinder, 20,000 miles. $3895.
BOB JEANNOTTE PONTIAC
Corner of Ann Arbor Rd.
& Main, Plymouth
453-2516

CAMARO, 1977. 6 automatic, air, power, 16,000 miles, Save, Save, Save.
STELLA BUICK
25330 Grand River
1 Mile West of Telegraph
531-8763

CAMARO 1977, 305 V8, automatic, radials, air, power brakes & steering, positraction, cruise, AM-FM, 19,000 miles. $3,800. After 6PM 453-7098

CAMARO 1977, 350 V8, Rally wheels, good condition, cassette stereo, $4000 or best offer. Call between 4-7 646-2471

CAMARO, 1978, gas saver, 6 cylinder, metallic red, 11,000 miles. $5100 or best offer. 652-2373

CAMARO 1978 LT, loaded, $5,400 or best offer. Woman owner. Call after 5PM. 474-6374

CAMARO 1978, Z28, AmFm stereo cassette, custom interior, loaded, like new, 12,000 miles. After 6 PM. 669-9052

CAMARO, 1978. Z28, all power, air hatch roof. White. Like new. 2 to choose from. $6995.
TENNYSON CHEV.
32570 PLYMOUTH RD.
LIVONIA 425-6500

Beauville Sport Van
$1300 DISCOUNT
from sticker price
17 to choose from - 6, 9, 12 passenger

CHEVY NATIONWIDE CELEBRATION

Chevy Blazer
$1400 DISCOUNT
from sticker price
8 to choose from

WIDE SELECTION!
BUY NOW!
WE'RE CELEBRATING WITH SPECIAL DEALS ON CHEVY TRUCKS.
IMMEDIATE DELIVERY!
HURRY IN!

Celebration Deals on Chevy Trucks
May 11 to Memorial Day.

CHEVY TRUCKS
BUILT TO STAY TOUGH

Chevy Fleetside
$900 DISCOUNT
from sticker price
15 to choose from

SWITCH TO LA RICHE.....FOR THE BUY OF A LIFETIME!

Chevy Van
$1000 DISCOUNT
from sticker price
12 to choose from

LOU LA RICHE CHEVROLET
40875 Plymouth Rd. • Plymouth 453-4600

KEEP THAT GREAT GM FEELING WITH GENUINE GM PARTS.
GM QUALITY SERVICE/PARTS GM
GENERAL MOTORS PARTS DIVISION

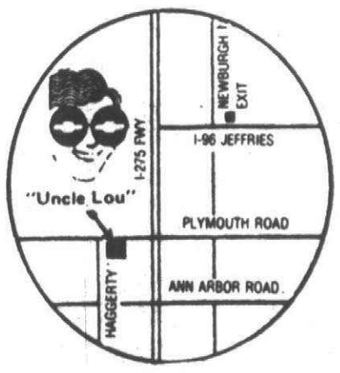

O&E

Classified Automotive

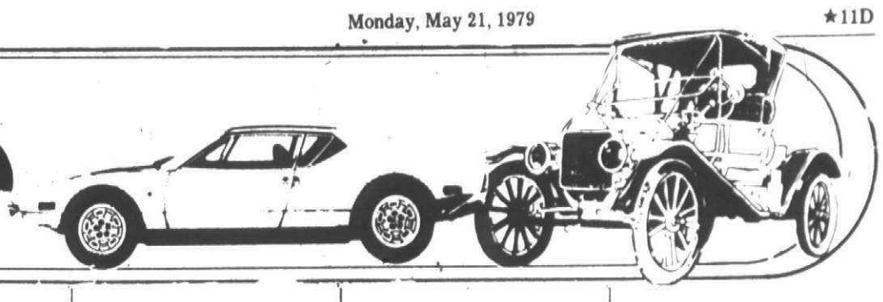

860 Chevrolet

CAMARO 1978. 6 cylinder, automatic plus other options, very clean. Must sell. 981-2560

CAMARO 1979, white, red interior $5,500. Call after 6 PM 478-6032

CAMERO LT 1977, automatic, air, am-fm cassette, Ziebart, vinyl top, snows $4500. 645-2854

CAMERO 1977, power steering & brakes, fm stereo, tinted glass, pinstripped, $3700. After 5:30PM. 352-0324

CAPRICES, 1977 - 1978. Good Selection. 6 To Choose. Roger Penske Chev 355-1600

CAPRICES, 1977-1978. Good Selection 6 To Choose. Roger Penske Chev. 355-1600

CAPRICES, 1977 -1978. Good Selection 6 To Choose. Roger Penske Chev. 355-1600

CAPRICE, 1973, Classic, loaded, al. power, 74,000 miles, $795 or best offer Call between 9-5 PM 478-5535

CAPRICE, 1975
All the luxuries, low miles, one only $2495.
Matick Chevrolet
531-7100

CAPRICE 1976 Classic, 4-door hardtop, power steering-brakes, air, cruise, stereo, power windows-door locks, good condition, $2875. 349-6838

CAPRICE 1977, air, radials, stereo, sport package, 38,000 miles, perfect condition. 647-0648

CAPRICE, 1977, classic, 4 door, power locks, stereo, 2 tone, cruise, loaded, mint condition. $4399. 349-0179

CAPRICE, 1977, classic, 4 door, full power, low mileage, best offer. After 5:30pm 474-5224

CAPRICE 1977 Classic, 4 door, V8, power steering, brakes, door-truck locks, air, beige/camel, radials, sport wheels, 22,000 miles. 453-2642

CAPRICE 1977, Estate wagon, loaded, 18,000 miles, excellent condition, call after 4PM. 851-4388

CAPRICE, 1978 Classic, 4 door. Two tone blue, 13,300 miles. Loaded. $5,600. 646-8744

CAPRICE, 1978 classic, 2 door, light blue, all power, tilt wheel, 13,000 miles, excellent condition. After 5pm. 652-0086

CAPRICE 1978, classic estate 3 seat wagon, V-8, air, carrier, power locks, cruise, rear defog, am-fm, posi, undercoat, GM executive, $5800. 477-7598

CAPRICE 1978, Classic, 2 seat wagon, loaded, low mileage, good fuel economy, GM exec. wife's car. 357-2284

CAPRICE, 1978 classic landau, 4 door, 2 tone blue, loaded deluxe, all power, GM executive $5800. 533-4121

CAPRICE 1978 Classic Wagon, 9 passenger, power steering & brakes, air, luggage rack, much more. Call before 2 or after 5. 522-7960

CAPRICE, 1978 Estate, 305, light blue, 9 passenger, 18,000 miles, loaded. $5,000. 981-1030

CAPRICE, 1978 Estate 3 seat wagon, excellent, 350 V-8, stereo, cruise, custom trim, 23 options. $6100. 425-8651

CAPRICE 1978 Estate Wagon. Loaded. 12,000 miles. $5,800. 693-2589

CAPRICE 1978 Estate Wagon, 30 options, high MPG, 7000 miles, Warranty $6395. 247-8694

CAPRICE, 1978, station wagon, 9 passenger, loaded. 12,000 miles, $5900. 391-0232

CAPRICE 1978. 4 door, 9,400 miles. Loaded, excellent condition, $6,050. Call 879-1242

CAPRICE, 1978, 2 door, air, power steering, brakes, radio, amfm, extras, 12,000 miles, $5,250 427-3778

CAPRICE 1978 4 door, blue metallic, all options except tape deck, low mileage. 464-7126

CAPRICE, 1978, 9 passenger wagon, full power, excellent condition. 852-7762

CAPRICE 1979 4 door, 2,000 miles new. Wife's car. Air, stereo, power windows & locks, etc., etc. $6,990. After 4 PM. 425-6239

CHEVELLE 1972, runs good, $500 or best offer. Call after 6 PM. 453-7404

CHEVELLE 1974 250 6 cylinder, power steering, power brakes, 48,000 miles. Automatic, good condition, $1500 981-0332 or 424-1592

CHEVELLE 1974, 6 cylinder automatic, power steering. Economy special, $95 down, $95 a month. 1 yr. warranty.
OPEN SATURDAY
AUTOLAND
35545 W. MICHIGAN AVE., WAYNE
728-3100

CHEVETTE 1976 Rally Sport. Deluxe interior, 4 speed, Michelin tires, AM-FM-Stereo. $2,250. 626-3814

CHEVETTE, 1977. A real gas saver! Hurry!! Avis Ford.
Telegraph at 12 Mile. 354-3100

860 Chevrolet

CHEVETTE 1978, 4 door, 4 speed, air, AM-FM, rear defroster, snows, 16,000 miles, excellent condition. 729-0395

CHEVETTE 1978 2 door, $3200. AM-FM, 4 speed, blue metallic, cloth interior. Call after 8PM. 624-5587

CHEVETTE, 1978. 4 door, auto, Economy Special! Roger Penske Chev. 355-1600

CHEVETTE 1978, 4 door, deluxe interior, automatic. 13,000 miles. Like New! $3,995.
AUDETTE CADILLAC 851-7200

CHEVY, 1977. Malibu Classic, 2 door, 6 cylinder, automatic, power steering and brakes, looks and drives like new. Low mileage. $3495.
CRESTWOOD DODGE
32850 Ford Rd. 421-5700

CONVERTIBLE 1971, Impala, New top, 400 V-8, Air, PS, PB, Runs great. $1,600, 651-7575 or 852-5619

CORVETTE 1974, burgundy with silver interior, automatic, loaded, options, best offer, 375-1327

CORVETTE 1977,
Like New, loaded, $8,900. Indigo Blue. Evenings 645-9426

CORVETTE, 1977, fully equipped, 350 automatic, $9300. Eves. 437-3348

CORVETTE, 1978, full power, AM-FM tape, 8000 miles. Excellent condition. $12,000 or best offer. 356-1396

EL CAMINO 1976, Classic, air, automatic, vinyl top, air shocks. Excellent condition, Call 9-5PM. 729-5156

IMPALA, 1972, Convertible, V8 automatic, power steering & brakes, best offer. 292-7581

IMPALA 1972, power steering & brakes, 350 V-8, automatic, air, good condition. $450. 375-0994

IMPALA 1972, V-8, power steering and brakes, air, 4 door, steel belted tires, am radio, good condition. $500. After 5PM 476-6814, 553-0077

IMPALA 1972,
$ 700 or best offer. Loaded, all new parts. 532-8454

IMPALA 1973 Station Wagon. Air conditioning, new brakes & tires, good condition. $850. 455-5768

IMPALA, 1977, 4 door, air, tinted glass, automatic, power steering. Excellent condition. $3300. 646-4081

IMPALA, 1978, 3 seat wagon, air, custom interior, more, $5400. 525-2865

IMPALA 1978, 3 seat wagon, loaded, excellent condition, good economy, $8400 list, $4850. 229-5198

IMPALA, 1978, 4 door, 6 cylinder, power steering and brakes, am-fm, low miles, like new. $4350. 421-7654

IMPALA - 1979, Station Wagon, 3 seat, air, auto-cruise, tilt, power, windows and locks, luggage rack, 10,500 miles, $6400. or best offer. 591-0011

MALIBU, 1972. 8 cylinder, automatic, power, air. $1595.
BOB JEANNOTTE PONTIAC
Corner of Ann Arbor Rd. & Main, Plymouth
453-2516

MALIBU 1973, excellent condition, 4 door, air, amfm, $1600, call anytime 651-3260

MALIBU 1974 Classic, power steering & brakes, air, AM-FM 8 track. $1,600. Call Donna 355-5410 or 851-6720

MALIBU 1975, Intermediate size station wagon. Power steering, power brakes, air, mint condition, $2,350, best offer. Clarkston area 625-8980

MALIBU, 1975. Classic, 2 door, AM/FM, 8 cylinder, automatic, power, Landau roof. $2495. Bill Brown Ford, 35000 Plymouth Rd. 421-7000

MALIBU 1976. Power steering & brakes, air, rustproofed, CB. 23,000 miles. Exellent condition. $2,600. 356-2966

MALIBU 1977 Coupe, auto, power steering-brakes, air, Firethorn. Hurry! Roger Penske Chev. 355-1600

MALIBU, 1978 classic, 4 door, V-6 automatic, power steering & brakes, stereo, radials, more, 6,000 miles, excellent mileage, best offer. 397-3959

MALIBU, 1978, Classic, 4 door, 305, warranty, mint condition, reasonable. 422-9322

MERCURY MARK 55 motor. 40 HP. Controls, tank. After 5 pm. 525-0066

MONTE CARLO 1973. 84,000 miles, burns regular gas. $1,100. 459-8757

MONTE CARLO 1976, am-fm stereo, air conditioning, tilt wheels, landau roof, original owner, $3,300. 464-2745

MONTE CARLO, 1974. 34,000 miles, power steering, power brakes, air, stereo, very good condition, $2100. 421-7604

MONTE CARLO, 1978. Air, power steering, brakes, stereo. Bronze/saddle. $4,750. 879-1178

MONTE CARLO, 1976, Landau, black, 305 V-8, loaded, new condition. 20,000 miles, $3850. Wife's car. 721-6547

MONTE CARLO 1978, landau, excellent condition, plus many extras. Must sell. 455-0545

860 Chevrolet

MONTE CARLO, 1974, triple black, excellent condition, swivel bucket seats, electric sun roof, rear defogger, AM-FM casette stereo, 350 engine - just tuned up, 49,600 miles. $2800 or best. 642-4943

MONTE CARLO, 1977, Landau, Firethorn Red, auto, power steering/brakes, stereo, air, undercoating, excellent condition, 13,000 miles, $4,600. 453-1005

MONTE CARLO 1977, many extras, $4200. 261-9655

MONTE CARLO 1976, excellent condition, low mileage, $3750. 352-8828 626-2880

MONTE CARLO 1977, fully loaded, excellent condition, 32,000 miles, make offer, Sterling Heights, 247-0087

MONTE CARLO, 1978, Landau, great car. GM Exec's. 7700 miles, 20 MPG. Well equipped, $5150. 642-6390

MONTE CARLO 1976 Landau. AM-FM stereo, air, power. $3350. 459-5688 or 662-7529

MONTE CARLO, 1978, landau, white, blue trim, loaded. Excellent condition. $5650. Days, 556-2368. Eves, 898-5806

MONTE CARLO 1978, Beautiful, air, power steering & brakes, am-fm, steel radials, Ziebart, $4750. 478-3995

MONTE CARLO 1970, 1 owner, 47,000 miles, California car, like new, turquoise/black, will trade, $3,295. 863-9098

MONTE CARLO, 1977, gold, air, am-fm stereo, cruise, power steering and brakes, automatic. $3800. After 6PM 661-5914; 453-3160

MONTE CARLO, 1975. AM/FM stereo tape, air, Landau roof, 8 cylinder, automatic, power. $3195. Bill Brown Ford, 35000 Plymouth Rd. 421-7000

MONTE CARLO 1974, white, landau, bucket seats, console shift, automatic, stereo, air, rear window defroster, tilt wheel, rally wheels, excellent condition, 1 owner. $2400. After 5 weekdays, anytime weekends. 553-4088

MONTE CARLO, 1972. Silver with black vinyl roof, black interior. Sharpest one in town. $1995.
TENNYSON CHEV.
32570 PLYMOUTH RD.
LIVONIA 425-6500

MONZA 1975, $1600. 4 cylinder, 4 on the floor, power steering. After 5PM. 851-0767

MONZA 1976, low mileage, 4 cylinder, gas saver, stereo, clean car. 1st $2,000. 477-5573 or 477-5588

MONZA, 1978 coupe, carmine, well maintained, still under warranty. 559-4700; after 5pm 349-3755

MONZA 1979 Spider, 4 speed, 4 cylinder, stereo, 22mpg, $4,900. or best offer. 464-3967

MONZA 1979 wagon, 21-28 MPG, Camel, 4,500 miles, air, automatic, power steering, brakes, radials, rack, warranty. 453-2642

NOVA'S, 1978. 2 Doors and 4 Doors, automatic with air, 4 to choose.
Roger Penske Chev. 355-1600

NOVA, 1973. 2 door, 307 V8 automatic, $1595.
STELLA BUICK
25330 Grand River
1 Mile West of Telegraph
531-8763

NOVA 1974, am-fm stereo cassette, air, power steering & brakes, good condition. Best offer. 534-0920

NOVA 1974, 6 cylinder, automatic, power steering, radio, low mileage, clean, $1350. 525-2873

NOVA, 1976. 2 door, 6 automatic, power steering, power brakes, air conditioning, sharp, sharp, sharp!
STELLA BUICK
25330 Grand River
1 Mile West of Telegraph
531-8763

MONTE CARLO, 1973. Sharp. $1995. North bros. 421-1376

NOVA 1977, power brakes, power steering, automatic, rear defog, am-fm tape deck, 23,000 miles. $3000. 549-2128

NOVA 1977, 4 door, 305 V-8, automatic, power steering and brakes, air, am-fm radio, rustproofed, rear defog, 20,000 miles. $3400. After 5pm. 642-5183

NOVA 1978 V6, 7000 miles, warranty, air, am-fm, $4600. 375-0193

NOVA, 1978. 2 door, 6 cylinder, automatic, low miles. $3995.
TENNYSON CHEV.
32570 PLYMOUTH RD.
LIVONIA 425-6500

IMPALA 1977, power steering, brakes, locks, automatic, air, rear defogger, am radio, undercoat, $3600. 937-0757

IMPALA 1977. Power steering-brakes, 6 cylinder, automatic, $3850. Ask for Bill, 981-1868

NOVA, 1977
Automatic, full power, 26,000 actual miles, clean. One only $3695.
Matick Chevrolet
531-7100

860 Chevrolet

IMPALA, 1977, 305, power steering, brakes, air, 18MPG, excellent condition. $3500 or best offer. Call after 6pm 569-6081

OVER 10 acres loaded with new and used cars and trucks.
JACK CAULEY CHEVROLET
7020 Orchard Lake Rd, W. Bloomfield
Between 14 & 15 Mile Rds
855-9700

SUBURBAN, 1977, Silverado, Trailering Special, loaded, 27,000 miles, very good condition, must sell. 625-0588

VEGA 1974, Body damaged, engine runs perfectly. $125 After 6PM. 477-0537

VEGA, 1976, low miles, high MPG, automatic, power steering, $1,925. After 5PM. 464-6460

VEGA 1977, Station wagon, luggage rack, automatic, low miles, good gas mileage. Best offer. 553-4294

1978 CHEV.
CAPRICE DEMOS
All loaded with equipment. 3 to choose from. Save up to $2400.
TENNYSON CHEV.
32570 PLYMOUTH RD.
LIVONIA 425-6500

IMPALA, 1975, 4 door, power steering, brakes, air, $1495 Fast sell 645-5677

862 Chrysler

CORDOBA 1975, power steering, power brakes, AM FM stereo, new tires, excellent condition $2650 or best offer. 981-0611

CORDOBA 1975, very good condition, low mileage, air, AM-FM stereo, power steering, brakes, more. $2,995. Almost new radial snows & rims for above, $200. After 6 PM. 652-4379

CORDOBA 1977, white, Landau, rear defroster, cruise, stereo, air. Excellent condition. Best offer. 851-0596

CORDOBA, 1977. Low mileage, air, cruise, Landau roof & more. $3,685. After 6PM, 647-4037

CORDOBA 1977. Rustproofed, T-top, air, power windows-seat-locks-trunk. Tilt steering, White-blue Landau top, Excellent. $4995. After 6pm 358-2855

CORDOBA, 1977. Leather, air, stereo. Only $3990. ACTION OLDS, 33850 Plymouth Rd., 261-6900

CORDOBA, 1977. Air, stereo, rear detroster, bucket seats, Landau roof, 8 cylinder, automatic, power, 22,000 miles. $3495. Bill Brown Ford, 35000 Plymouth Rd. 421-7000

CORDOBA - 1978, air, power steering, brakes, automatic, reclingin buckets, low mileage, excellent. $5,395. 478-5947

CORDOBA 1978, 13,000 miles, loaded, $5200. from 9-5 only 478-7850

DUSTER, 1974, 6 cylinder, power steering, radio, runs good, $1600. 522-3213

LeBARON 1978, Medallion, lease car, assume $158. Mo. No money down or buy at $4,795. Steel radials, AM-FM stereo, air, undercoated. 591-6694

NEW YORKER, 1977, Brougham, 2 door, leather, padded roof, most options, like new. 9,000 miles. $5680 or best offer. 543-9196

NEW YORKER 1976 Brougham, Good condition, 14,100 miles, White with Red velour interior, loaded. Extras. $4,500 or best offer. 561-7648

NEW YORKER 1976 Brougham. 4 door, 35,000 miles, loaded. Excellent condition, $4000. 462-0721

NEW YORKER 1973 brougham, loaded, 58,000 miles, very excellent, regular gas, $1250. 644-0871

864 Dodge

CHARGER SE
1975
Red with black vinyl top, extremely clean. $2995.
Matick Chevrolet
531-7100

864 Dodge

ASPEN 1976 Wagon, economy 6 cylinder, standard transmission, AM-FM, new tires plus extras. Excellent condition. $2,400. After 4:30. 261-4187

ASPEN 1977, SE wagon, $3,300. 626-4918

CHARGER, 1973, power steering/brakes, air, AM - FM 8 track, rear window defogger, 43,000 miles. $1200. 537-8736

CHARGER 1974, SE brougham, 53,000 miles, 400 engine, automatic, power steering and brakes, am-fm, triple black, excellent condition. $2100 or best offer. 464-8005

CHARGER, 1976. SE, air, stereo with 8 track, full power, triple burgundy. Must sell. $3295. Call after 6 PM 534-3063

CORONET 1969, excellent transportation, asking $250. After 5 PM. 427-7978

DEMON 1971, 6 cylinder, automatic, power steering, 60,000 miles. $750. 646-3014

DIPLOMAT 1977, 2 door, loaded, low mileage, 18 mpg, $4,500. 643-7772

MAGNUMS, 78'S & 79'S. Demos and trades. All low mileage cars. Some with full factory warranties. Priced from $5495.
CRESTWOOD DODGE
32850 Ford Rd. 421-5700

MAGNUM 1979,
loaded, low mileage,
Brown. 373-8496

MAGNUM 1979 triple white, loaded, 3500 miles, 7 months warranty, $5895 or best offer. 646-6942

MONACO 1974, power steering, brakes, windows, seats, cruise control, super clean, excellent running, $1,350. Call after 5 PM, 425-7186

SWINGER 1971 2-door hardtop, good condition, $500 or best offer. 981-0548

SWINGER, 1972, V-8, good mileage, air, low mileage, excellent transportation, best offer. 332-0287

SWINGER 1972, 18-20MPG. Recent tires, brakes, battery, tune-up, $975 Firm. Before 3PM or after 10PM, 534-0921

866 Ford

COMET, 1975, 4 door, 250 CID engine, air, power steering, brakes, am-fm radio, new Michelin tires. $2195. 453-9193

COUGAR 1972, power steering & brakes, good condition, reasonable price. Call 647-4923

ELITE 1974, power steering, brakes, air, AM-FM 8 track, 5 new Michelins, rustproof, low mileage, loaded with extras, Excellent condition. $2975 or best offer. After 6PM 474-0334

ELITE, 1976, power brakes, and steering, air, am-fm stereo radio, clean. Must sell. $2500 or best offer. 661-5442

ELITE, 1976. Sharp! Sharp! $3495.
STELLA BUICK
25330 Grand River
1 Mile West of Telegraph
531-8763

ELITE, 1976 2 door, automatic, power. One owner. New car trade. $1495 JACK DEMMER FORD 721-6560

FAIRMONTS - large selection. North bros. 421-1376

FAIRMONT 1978, 4 cylinder automatic, power steering & brakes, 10,000 miles, excellent. Eve. 681-5835

FAIRMONT 1978, automatic, 6 cylinder power steering & brakes, Poly-Gard, extras. $3800. 427-6479

FAIRMONT 1978, automatic, 6 cylinder power steering & brakes, Poly-Gard, extras. $3800. 427-6479

FAIRMONT, 1978 wagon, AM-FM, power steering/brakes, automatic, 6 cylinder, rustproofed, 8000 miles. Very clean. $4300. 421-1468

FAIRMONT, 1978, wagon, interior - exterior decor group, power steering, metallic green, extras. $3550. Call after 4 PM. 227-5806

FAIRMONT 1979 Futura 2 door, 6 cylinder, air, stereo, 2 tone paint, loaded, 478-1877

FARIMONT, 1978. Automatic, this week special only $3885. Stock #B308. Avis Ford.
Telegraph at 12 Mile. 354-3100

FORD 1965, 289, 3 speed. Runs good, body in good condition, $300. 522-4353

866 Ford

FORD 1972, Station Wagon, power steering, power brakes, air, new tires, extras, $550 or best offer. 772-1529

FORD, 1977. LTD, 4 door, air, AM/FM with tape, vinyl roof, 351, automatic, power, 28,000 miles. $3395. Bill Brown Ford, 35000 Plymouth Rd. 421-7000

FORD, 1978. LTD, 2 door, air, AM/FM with tape, Landau roof, 351, automatic, power, 32,000 miles. $3895. Bill Brown Ford, 35000 Plymouth Rd. 421-7000

FORD, 1978. LTD Sedan, automatic, power steering, this week's special only $3885. Stock #1000A. Avis Ford.
Telegraph at 12 Mile. 354-3100

GALAXIE, 1971. 2 door hardtop, automatic. Transportation. $295. JACK DEMMER FORD 721-6560

GALAXIE 1971- 500, 30,000 miles, air, rear defog, power steering-brakes, clean. $1000.- best. After 6PM. 427-1004

GOOD SELECTION
OF
NEW & USED
CARS
$AVE - $AVE
TOM HOLZER
FORD
30711 Grand River
474-1289

GRANADA GHIA 1975, 2 door, am-fm, automatic, air, chrome wheels, well kept and clean. 553-4580

GRANADA, 1975. automatic, power steering, AM-FM stereo, new tires. $2,150 or best offer. 588-3138

GRANADA, 1976 Ghia, power steering/brakes, air, AM-FM stereo, $3500 or best offer. Contact Susan at: 642-3886

GRANADA 1976. Good condition. AM-FM, new tires. $2300. 661-5084

GRANADA 1977, Ghia, 4 door, 302 V8, automatic, air, plus other options, excellent condition, 22,000 miles. 522-2580

GRANADA, 1977, sharp triple cream, wire wheel covers, 6 cyclinder automatic, 27,000 miles, power steering/brakes, radio, etc., $3350. 533-5789

GRANADA, 1977
6 cylinder, automatic, power steering & brakes, AM radio, 19,000 miles. $2995.
PAT MILLIKEN
FORD
"HOME OF THE SMILING IRISHMAN"
9600 Telegraph
Betwn. Plymouth & W. Chicago
255-5840

GRANADA, 1978. Power steering, brakes, air, rear defroster, AM-FM radio, vinyl top. $4,400. 582-3866

GRAN TORINO 1975 Brougham, brown, power, air, low mileage, mint condition. $2500. Call days 565-8450

GRAN TORINO, 1974 Brougham, low miles. Power steering-brakes, great tires, new battery and shocks. Air, stereo, rear defroster. Runs great, looks beautiful. $2095. 476-1887

LTD 1969 Country Squire Station Wagon. 8 passenger, good condition (interior almost like new), $500. 355-3108

LTD - 1969, excellent condition, air, AM-FM stereo, power seats, windows, neat, Ziebart, power steering, brakes, low mileage, $650. 593-1495

866 Ford

LTD, 1972, good transportation, many options. $900 or best offer. 464-3819

LTD 1972 4 door, V8, automatic, power steering & brakes. $500. Call 476-0908

LTD 1973 Brougham. 351, automatic, power steering, brakes & seat, air, rustproofed. Excellent condition. Must sell immediately. $1,200. 591-2037

LTD 1973 Country Squire, 10 passenger, luggage rack, power steering, brakes, air, new exhaust, battery, tinted glass, good tires, engine excellent. Clean must see. $1,800. 474-8973

LTD 1973, power steering, power disc brakes, rear defrost, vinyl top, snows, 46,000 miles, 544-0921

LTD - 1974, Station Wagon, 10 passenger, air, AM-FM, Tuff-cote, radials, snows, good condition, $1195. 464-6589

LTD 1976 wagon, 18,000 miles, air, cruise, stereo tape, power, excellent condition $3,300. 464-0786

LTD 1977 Country Squire station wagon, 35,000 miles, stereo, air, cruise, rack, many extras, $4250 349-4563

LTD 1977, Landau, 4 door, all power, cruise control, air, one owner, excellent condition. $3690. 474-2534

LTD 1977 Stationwagon. Power brakes, power steering, stereo. Luggage rack, rear defogger, $3800. 476-4258

LTD, 1977. Squire, loaded. $3995. North bros. 421-1376

LTD, 1977. Wagon, AM/FM stereo, air, rack, 8 cylinder, automatic, power. $2795. Bill Brown Ford, 35000 Plymouth Rd. 421-7000

LTD, 1977, 4 door, power steering & brakes, air, vinyl roof, good condition. Mr. Kar. 891-7001

LTD, 1978, Station wagon, 10,000 miles, power steering, power brakes, air, AM-FM stereo, loaded, trailer package never used. $5500. 356-1928

LTD, 1977, 4 door, automatic, power, stereo, clean, one owner, 25,000 miles, $3150. 474-5860

LTD 1978, Landau, loaded, 33,000 miles, excellent condition, $5,800. 879-0776

LTD, 1979 Landau. Showroom condition. 6,000 miles. Call Cathy 9AM-5PM, Mon thru Fri, 322-7014

MAVERICK 1970. Front end damaged. For parts or $200 complete. 422-0579

MAVERICK 1970, $300. Ask for John after 6 PM. 421-1425

MAVERICK 1971, 39,000 miles, 1 owner, some rust, excellent condition, $850 firm. Call after 5 PM. 538-2026

MAVERICK 1972, V-8, automatic, power steering, 26,000 miles, very clean. $900. 528-3527

MAVERICK, 1974, 6 cylinder, only 32,000 miles, excellent condition. Call after 6:30 PM. 645-1686

MAVERICK, 1975, 302, power steering & brakes, fm radio, buckets, rear window defogger, 1 owner, $1900. 537-4633

MAVERICK 1975, 6 cylinder, power steering, power brakes, 4 door, vinyl top, 32,000 miles, excellent condition, no rust, $2000. 549-2299

MAVERICK, 1977 6 cylinder, automatic. AM-FM, radials, vinyl top, undercoated, low miles. Excellent condition. 624-9117; 425-6632

866 Ford

MAVERICK 1977, air, power steering & brakes, radio, very clean. $2900. 455-7551

MICHIGAN'S
#1 Ford Dealer
WHY?
We Sell for Less!
Large Savings On All Models
STARK HICKEY
WEST
24760 W. 7 Mile 538-6600

MUSTANG II, 1975, power steering power brakes, 4 speed, clean. $1850 cash. 531-1535

MUSTANG 1976 Cobra II. 302, V8, automatic, power steering-brakes, 29,000 miles, AM-FM stereo cassette $3200. After 5PM 722-7241

MUSTANG 1977 Ghia, 6 cylinder, 4 speed, am-fm stereo, sun roof, excellent condition, 349-6363

MUSTANG 1977 Ghia, 6 cylinder, automatic, air, power steering, brakes, am-fm stereo, many other extras. 349-2400 ext., 2819. After 6pm, 478-7108

MUSTANG, 1977, Mach I, 302 V-8, T-roof, AM-FM stereo CB, aluminum wheels, rally package, power steering, brakes, black, 25,000 miles, excellent condition. $3800. After 5:30 525-9186

MUSTANG, 1977. Ghia, V-6 automatic, air, power steering, power brakes, low miles. $4195. Autosense Computer Checked. Hines Park Lincoln-Mercury 425-3036

MUSTANG, 1977. Mach I, V6, automatic, power steering and brakes, AM/FM stereo, 15,000 miles. Like new. $4795
CRESTWOOD DODGE
32850 Ford Rd. 421-5700

MUSTANG 1978 Ghia, V8. Loaded, excellent, 16,000 miles. $4400. Days 543-6900; Eves 851-0553

MUSTANG 1978 Hatchback, air, rustproofed, 10,000 miles, 4 speed, 4 cylinder, $4100. 563-1299

MUSTANG, 1978 King Cobra, automatic, power steering, power brakes, air, stereo & CB. $4895. Autosense Computer Checked. Hines Park Lincoln-Mercury 425-3036

MUSTANG 1979, Ghia, 3 door, V-8, automatic, power steering & brakes, am-fm, air, low miles. $6300. 455-3917

MUSTANG, 1979 Ghia, 4 cylinder, 25 MPG, white, 3300 miles, 6 Mos. warranty, automatic, air, stereo, console, power steering/brakes, $6050 firm. 455-4583

MUSTANG, 1979, 3 door, V-6, automatic, loaded, warranty, showroom condition, $5,795.. 533-6539, 1-229-4329

NEW house on quiet Cedar Lake, 2100 sq. ft., 10 Miles Southwest of Howell. Stone fireplace, walk-out basement, 2½ baths, 129 ft. lake frontage. $114,000. 4463 Cedar Lake Rd., call Evenings 6-10PM. 517-546-1550

PINTOS - 2 door & 3 door & Wagons. Save Gas. North bros. 421-1376

PINTO - 1973, Squire Wagon, automatic, 41,000 miles, $700. 355-5767

PINTO, 1973, station wagon, 4 cylinder engine, excellent tires, good mechanical condition. 349-8750

PINTO - 1974, new E-T Mags and tires - 60's stripes and scoop, excellent condition, $1500 or best offer 522-7379

PINTO 1974, 3 door Runabout, 3 speed, radials, 66,000 miles, runs well, $500 455-5962

PINTO, 1975, 4 cylinder, air, 39,000 miles, $1,950. After 5:30pm. 349-4216

866 Ford

MUSTANG II, 1978, 4 speed, mileage maker. $4,195.
TENNYSON CHEV.
32570 PLYMOUTH RD.
LIVONIA 425-6500

MUSTANG 11, 1974, Mach 1, 4 speed, v-6, power steering, brakes, radials, am-fm cassette. $1850. 642-9083

MUSTANG, 1965, Fastback, 289, stick, red, original owner, excellent condition, $2200 420-3219

MUSTANG, 1969, air, power steering, 58,000 miles, runs excellent. $350. 453-8106

MUSTANG 1971 Convertible Classic, 6 cylinder, 3 speed, very good condition $2250 533-6789

MUSTANG 1972, convertible, non-Michigan, restored, call after 4PM, 851-4388

MUSTANG 1974 Hardtop, automatic, 4 cylinder, $1595.
Call after 6PM 477-1632

PINTO 1976 Wagon, 25,000 miles, automatic, V6, power steering & brakes, rear defroster, luggage rack, radials, rust proofed. $2590 464-9227

PINTO, 1976 Wagon, dependable. $2795. North bros. 421-1376

PINTO, 1978. Looking for gas mileage? This is it!! Avis Ford
Telegraph at 12 Mile. 354-3100

THUNDERBIRD, 1978. Town Landau, every option available, used for demonstration, only $4865. Stock #D651. Avis Ford.
Telegraph at 12 Mile 354-3100

TORINO - 1970, new 351 engine, automatic, power brakes, AM-FM cassette, mags, custom paint, many new extras, $1,000 or best offer. Before 3PM weekdays 522-6988

T-BIRDS, 1977. Automatic, air, completely equipped. 8 to choose from. $3695. JACK DEMMER FORD 721-6560

T-BIRD, 1970, good condition, good transportation, best offer 464-0129

T-BIRD 1972, triple brown, radials, low miles, excellent condition, $1200 or best offer. After 6 PM 525-0693

T-BIRD, 1973, loaded. $1200 or best offer 352-8382

T-BIRD 1974. Loaded, 5 good tires. Regular gas. Black outside, burgundy inside. $1750. Office or answering service. 646-4467

T-BIRD 1975, excellent condition, 11,000 miles, loaded, $3,000 352-8531

T-BIRD, 1975, silver/burgundy interior, cruise, good condition. $3500. Sun., Wed., or after 9PM. 349-0287

T-BIRD 1977, air, am-fm, power steering, brakes, low miles, $4200. 420-2127

T-BIRD, 1977, many extras, excellent condition, must sell $4500 or best offer. 459-7635

T-BIRD 1978, excellent condition, 351 automatic, power steering, brakes & windows, tilt wheel, exterior & interior decor, electric defrost, air, am-fm stereo, $5495 455-7404

T-BIRD, 1978, rust proofed, am-fm stereo. $4500 or best offer. After 6pm 562-8261

T-BIRD, 1978, 14,000 miles, T-roof, Midnight Blue, Chamois trim, color keyed wheels, Michelins, V-8, 18 m.p.g., air, all power, 6-way seat, lock, tilt, AM - FM, 4 way speakers, rear window defogger, side moldings, tinted windows, rustproofed. Excellent condition $6800. Call after 6 PM 355-5168

SAVE AT SELLERS
38000 Grand River
in Farmington Hills
GRAND RIVER 10 MILE
Call: 478-8000
USED CAR $AVING$
'76 COUGAR XR7 Red and white beauty, loaded. $3495
'77 GRAND SAFARI 9 passenger, loaded, woodgrain, low miles $4495
'78 TRANS-AM Automatic, stereo, mags, silver beauty. $5795
'76 T-BIRD Loaded, moonroof, looks new $4295
LOW MONTHLY PAYMENTS
LOW DOWN PAYMENT
'77 GRAND PRIX All the toys, extra nice, clean $4295
'75 BONNEVILLE 2 door, loaded, only 20,000 miles, real nice $2295
Bob Sellers Pontiac
BOB SELLERS PONTIAC

AVIS FORD
BRAND NEW
1979
MUSTANGS - PINTOS FAIRMONTS
TOTAL AVAILABILITY
389
SAVE$ $ $ NOW
T-BIRDS - LTDS GRANADAS
TRUCKS - R.V.'S - MINI-HOMES
$2,800,000 INVENTORY
MUST BE DRASTICALLY REDUCED BY MAY 31st
DON'T MISS THIS OPPORTUNITY
SAVE NOW!
OPEN MON. & THURS. 9 to 9.
29200 TELEGRAPH (AT 12 MILE)
354-3000
AVIS FORD

BOB SAKS
OLDSMOBILE
VALUE RATED
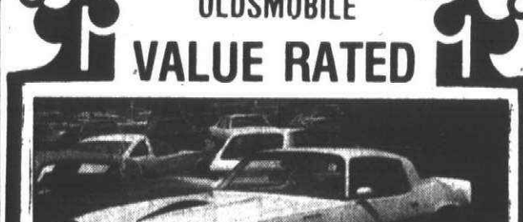
1978 Z-28 CAMARO
9,000 one owner miles, stereo, air, power windows, loaded
COMPARE THIS BEAUTY! $6495
BUSINESS IS GREAT!!!
1976 OMNI 11,000 miles, 4 speed, rally wheels, cloth interior. GAS SAVER! $4495
1976 CORONET 25,000 actual miles, 4 door sedan 318 V-8, air, full power. EXCELLENT 2ND CAR! $2295
1978 98-REGENCY 4 door sedan, stereo, air, all possible options only 8,500 miles. HURRY! $6895
1979 AMX 400 miles, stereo tape, rally wheels, sunroof, velour buckets. TRIPLE BLACK! $5695
HERE'S WHY!!!

1974 CUSTOM CRUISER
Air, stereo, custom cloth interior, wood sides, loaded
FAMILY SPECIAL! $1095
AT GRAND RIVER and DRAKE
Just 1 Mile West of Farmington Rd.
478-0500

USED CAR BARGAINS
LEO CALHOUN
1977 COUGAR WAGON
Luggage rack, air, stereo, rear defroster, dark blue, sharp! $3695.
1974-78 CHATEAU CLUB WAGONS
priced from $2495.
1977 PINTO
2 door, stereo, 4 speed, white, red interior, low miles, extra clean. $2895.
1976-78 MUSTANGS
Automatic, 4 speed, 4 & 6 cylinder, 5 to choose from. Priced from $2995.
1976 PONTIAC VENTURA
2 door, power, air, low miles, extra clean $2995.
1977-78 THUNDERBIRDS
7 to choose from. Priced from $4395.
1976 FORD LTD
4 door, air conditioning, gold, one owner, low miles. $2895.
1978 FORD F-250 PICK-UP
Power, radio, low miles, bright red. $4695.
1974 GRAN TORINO
2 door, dark blue, white vinyl top, air, automatic, power $1595.
1976 GRANADA
4 door, air conditioning, power, rear defroster, bright red. $2995.
1978 FORD GRANADA GHIA
2 door, air conditioning, stereo, cordovan, cream vinyl ¾ top, 12,000 miles, showroom new. $4795.
WE BUY CLEAN LOW MILEAGE CARS
LEO CALHOUN
453-1327 41001 PLYMOUTH RD.
"Where Customers Bring Their Friends"

866 Ford

THUNDERBIRD 1976. Silver, excellent condition, loaded. Must sell, best offer. 626-8666

THUNDERBIRD 1973. Completely loaded. Turbo wheels, 40 watt power booster. Very good condition. Lots of new parts. $1,700 or best offer. 642-4873

THUNDERBIRD 1972, must sell. Leaving country. Excellent condition. Full power. With trailer hitch & electric brakes, $1,900. or best offer. After 5 PM. 421-0445

THUNDERBIRD 1978, mint, wife's car, light jade green, stereo tape cassette, vinyl roof, air, & all other options. $5,950. or best offer. 591-1862

PINTO, 1978, 4 cylinder, automatic, power steering & brakes, 4,300 miles. $4195.
TENNYSON CHEV.
32570 PLYMOUTH RD.
LIVONIA 425-6500

866 Ford

WE FINANCE
Pinto 1975, Runabout. Delicious Chocolate Brown, Beige V-top & matching interior, buckets, 6 cylinder, automatic, power steering. Full Balance $997.41.
No Cash Needed, We Finance.
DETROIT CAR LIQUIDATORS
23340 Grand River, 535-8585

T-BIRD, 1979, low mileage, power locks & windows, aluminum wheels, cruise, deluxe interior. 562-5931. 277-3829

T-BIRD, 1979. Loaded, 6 month warrenty, 4,200 miles. $6,790 or best offer. 323-3510; 565-9873

THUNDERBIRD 1971, good condition, 37,000 miles, owned by elderly couple, $1,800. 517-546-2924

THUNDERBIRD 1976, sharp, no rust, 38,000 miles, loaded. Must sell. Owner. Best offer. 535-4438

866 Ford

THUNDERBIRD 1977, Black with Deluxe Dove Grey interior, power steering, brakes, door locks, 17,000 miles Many Extras. $4,700. After 5PM. 268-2842

1978 Pinto Runabout
3 door, 4 cylinder, automatic, power steering, and brakes, vinyl roof, 9,000 miles. Includes used car 12 month-12,000 mile warranty. $3,388.
PAT MILLIKEN FORD
"HOME OF THE SMILING IRISHMAN"
9600 Telegraph
Betwn. Plymouth & W. Chicago
255-5840

866 Ford

TORINO 1971
2 door
some rust, $250. 477-2452

TORINO, 1973, automatic, radio, power steering, brakes, good condition. $1200. Call Afternoons. 425-5255

TORINO, 1974. Wagon, dependable. $1295. North bros. 421-1376

1977-1978 T-BIRDS. Large Selection From $3995. North bros. 421-1376

1979 FAIRMONT WAGONS - Gas Savers. North bros. 421-1376

870 Jeeps & Other 4-Wheel Drives

BRONCO, 1979, Ranger XLT, loaded, lock-out hubs, 4 speed. $9400. Call after 6 PM. 651-0674

BRONCO 4 X 4, 1976, one owner, new car trade. Excellent condition. JACK DEMMER FORD 721-6560

870 Jeeps & Other 4-Wheel Drives

AMC, 1978
JEEP CJ-5
Roll bar, rear seat, 22,000 miles.
Fiesta AMC Jeep
1205 Ann Arbor Rd.
Plymouth
453-3600

BLAZER 1978, Cheyenne 4x4, 350 V-8, automatic, air, power steering, brakes, am-fm, extras, 7,800 miles, regular gas, $6,995. 453-8894

BLAZER 1978 1/2 Cheyenne. Cruise, air, rustproofed, 7,800, miles, reg.gas, heavy duty, extras. GM exec. 349-8437

BLAZER 1978, 4x4, black, red cloth, air, tilt, cruise, AM-FM, much more. 6500 miles, 9 months old, factory warranty, ziebart. $7,900. 459-6084

CHEROKEE CHIEF 1977. Loaded, good condition. Low mileage, regular gas, red & black. 464-2010

CHEVY, 1976. Blazer, 4 wheel drive, a good buy at only $3985. Stock #T1521A. Avis Ford.
Telegraph at 12 Mile. 354-3100

870 Jeeps & Other 4-Wheel Drives

FORD 1976 Ranger XLT. 4 speed, 4 wheel drive, dual air, AM-FM, power steering & brakes, dual tanks. Runs excellent, no rust. Must sell. $4,300. 464-3278

BRONCO RANGER
XLT 4 X 4, 1979
8 cylinder, automatic, power steering and brakes, air, stereo tape, 6,000 miles. $8488.
PAT MILLIKEN FORD
"HOME OF THE SMILING IRISHMAN"
9600 Telegraph
Betwn. Plymouth & W. Chicago
255-5840

BRONCO 1979, automatic, power steering, brakes, AM-FM, air, cruise, 4,600 miles. $8,400. After 5 PM. 427-6328

870 Jeeps & Other 4-Wheel Drives

CHEVY 1978 pick up, 4x4, 13,000 miles, like new, loaded, $5500. 422-2154

CHEVY, 1979, pick up, custom deluxe interior, 350 4 barrel, am-fm stereo, rally wheels, smoked glass. $7800 Weekdays after 5PM 495-0503

FORD 1977 F-150, 4x4 pickup, short bed, flair side, free wheeling, new tires. 351 V8, 4 speed, power steering, brakes, am-fm stereo, regular gas, extras. Must sell. $4500. 1-632-6583

FORD, 1977. F-250 4 wheel drive Pickup, low miles, sharp! Only $4685. Stock #TB9492. Avis Ford.
Telegraph at 12 Mile. 354-3100

FORD 1978 F250 Ranger, 4 wheel drive, amfm CB, power steering, brakes, 8700 GVW, with or without plow, 9,000 miles. Warranty and many extras. 477-5395

GMC, 1978. 4 Wheel Drive Pickup, with camper, low mileage, refrigerator, stove, sleeps 4. Like new. $6995.
ACTION OLDS, 33850 Plymouth Rd., 261-6900

GOLDEN EAGLE CJ7 1979, power steering & brakes, automatic, removable hardtop, rustproof, stereo cassette extras. After 6 weekdays. 626-3059

JEEPSTER Commando, steel top, 6 cylinder, fresh paint. $1600. or best offer. 545-5899

JEEP, 1970, Commando, V6, soft top good condition, $1,000. After 3. PM. 522-5951

JEEP 1975 CJ5, 6 cylinder, excellent condition, new top, takes regular $3,750. 422-5311

JEEP 1979, CJ-7, 15,000 miles, going to school in Arizona, must sell. After 9PM 342-2488

1975 JEEP
WAGONEER
Loaded, air conditioning, $4495.
ANDERSON
AMC/JEEP HONDA
OPEN MON & THURS TIL 9 PM
1819 S. Telegraph Rd. Bloomfield
333-3200

870 Jeeps & Other 4-Wheel Drives

JEEP, 1978, Wagoneer, automatic loaded, air, warranty, brown, excellent condition, $7,100. 349-9204

JEEP, 1979 Cherokee Chief, loaded 7,000 miles, $8250 533-9595

JEEP, 1975. Wagon, sharp, only $3995 North bros. 421-1376

JEEP 1976 CJ5, Hard top, 6 cylinder new Monroe shock & brakes, roll bar rustproofed, $3600. Must sell. 476-2379

1975-1976-1977 BLAZERS - Large Selection From $3695. North bros. 421-1376

1978 JEEP
CHEROKEE
Automatic, $4495
ANDERSON
AMC/JEEP HONDA
OPEN MON & THURS TIL 9 PM
1819 S. Telegraph Rd. Bloomfield
333-3200

1978 JEEP
CHEROKEE CHIEF
4 speed, $6495
ANDERSON
AMC/JEEP HONDA
OPEN MON & THURS TIL 9 PM
1819 S. Telegraph Rd. Bloomfield
333-3200

872 Lincoln

CONTINENTAL 1976, Town Coupe, excellent condition, rustproof, Silver Gray, $5,500. 721-2734

CONTINENTAL 1979, Mark 5, cordovan, 11,000 miles, full vinyl roof $11,500. Wixom. 349-2400 ext. 2453

CONTINENTAL 1975 Town car, excellent condition, loaded. $4000. Call before 4 PM. 838-0096

CONTINENTAL 1976 Town Coupe 43,600 miles, full power, all leather interior, new brakes, 3 new tires, AM FM stereo tape, top condition. $5000 Days, 337-7471; After 6PM, 478-9679

MARK IV, 1975, loaded, no rust, mint condition. Driven in Michigan one winter. Call Saturday after 4pm, and all day Sunday. 543-6944

MARK V 1977, Silver, fully equipped, 8 track Quad tape deck, moonroof, Excellent condition, $7,600. 561-4787

MARK V, 1978 Pucci, only $9595 North bros. 421-1376

MARK V, 1979, Ford Engineer's car Loaded. Rustproofed, under warranty $12,400 851-9762

MARK V 1979, 1400 miles, loaded with 18 options. Must sell $14,500 455-6083

MARK IV - 1975, STEREO, air, leather interior, electric sunroof, rustproofed, $5,000 or best offer. Royal Oak 280-1923

872 Lincoln

SPORT COUPE, 1974. 2 door. Loaded Yellow/white top & interior. 592-8369

TOWN CAR 1976, moon roof, every option, must sell, $5200 after 6 pm 661-4666

TOWN CAR, 1979, loaded, 7,000 miles, $11,750. 427-1038

TOWN COUPE, 1976, landau top, velour, quad tape, theft alarm, loaded, sharp $4500 or best offer. 674-0238

TOWNECAR 1978, low miles, split seats, half roof, heated mirrors, tilt wheel, am-fm $8500 896-8313

874 Mercury

BOBCAT, 1976 Villager Wagon, automatic, power, woodgrain $2495
BOB JEANNOTTE PONTIAC
Corner of Ann Arbor Rd & Main, Plymouth
453-2516

CAPRI 1979, Ghia, vaquero, loaded, including PRX, mint, 6,000 miles, 22 mpg $6500 455-8786

CAPRI 1979 RS, 5 litre, 4 speed, TRX loaded, fast & really can get 25mpg, $6800 295-1174

CAPRI 1979, 4 cylinder, 4 speed, am, dual mirrors, Michelins, rustproofed, and more, 5000 miles, $4990 879-1591

COLONY PARK 1973, wagon, full power, regular gas, excellent condition, $1495. Call 478-5256

COMET 1974. Good condition. AM-FM, one owner. $900 425-7458

COUGAR, 1976, deluxe interior, air, AM-FM, power steering, brakes. Excellent condition. $3700 981-2937

COUGAR, 1976, Silver, Sharp, $2995 North bros. 421-1376

COUGAR 1977 Brougham, auto, power steering, brakes, air. Extra Sharp! Roger Penske Chev. 355-1600

COUGAR, 1977 XR-7, beautiful, low mileage, many options, excellent condition, reasonable 349-0094

COUGAR 1977 XR7, power steering, brakes, automatic transmission & automatic air, stereo, bucket seats, bumper lights, interior & exterior package, 351 engine, 32,500 miles, asking $4400 879-1581

COUGAR 1977 XR7, low mileage, 302 economy engine, loaded, excellent condition, $4,700 689-5884

COUGAR 1977. Loaded, low mileage. Good condition 453-2150

COUGAR 1978 XR 7, loaded, moon roof, 16,000 miles, must sell $5650 455-6923

COUGAR, 1978 Blue & Chamois $5695 North bros. 421-1376

GAS SAVER SPECIALS
AT LEO CALHOUN FORD

OVER 100 TO CHOOSE FROM
IN STOCK FOR IMMEDIATE DELIVERY

A TRUCK FOR EVERY BUDGET

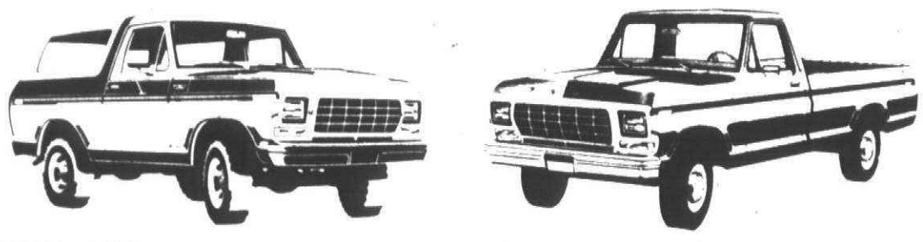

LEO CALHOUN
453-1100 Ford 41001 PLYMOUTH RD.
"Where Customers Bring Their Friends"

NOW IN PROGRESS.....
AT HENDERSON FORD
6% SALE
All new cars* in stock are now being sold at 6% OVER FACTORY INVOICE! Now through May 31
OPEN SATURDAY 10-5 P.M.
HENDERSON FORD
3480 Jackson Rd.
Ann Arbor
(West on I-94 to Jackson Rd. exit--then left)
769-7900
*Does not include Mustang Indianapolis Pace Car

O'HARA DATSUN

STILL
#1 gas mileage maker in the country!
REGULAR GAS COSTS LESS
16 DATSUN MODELS USE IT - SO CAN YOU!

STILL
#1 VOLUME DATSUN DEALER in this midwest region
'79 DATSUN PICKUP
IMMEDIATE DELIVERY
from $4769
Includes freight & prep.

O'HARA
35655 PLYMOUTH ROAD
LIVONIA
(Only 3 minutes from I-275 & Jeffries I-96)
DATSUN
425-3311

LIFE IS TO ENJOY!
DO IT WITH ONE OF OUR QUALITY DOUBLE CHECKED USED CARS

1978 CHEV. VAN 20
U.S. conversion customizing, air, stereo tape radio, tilt wheel & cruise control. Sharp
$8995.

1978 PONTIAC SUNBIRD
4 cylinder, automatic, power steering, radio. Less than 7500 miles
$3695.

1977 CADILLAC SEVILLE
4 door, air, full power, AM-M stereo, tilt wheel, cruise, vinyl top
$8275

1971 OLDS CUTLASS SUPREME
2 door air, automatic, power steering & brakes, radio, vinyl top
$775.

1973 OLDS 98
4 door hardtop, air, automatic, power steering & brakes, power windows, am/fm stereo tape.
$1288

CHRYSLER NEWPORT
2 door, automatic, power steering and brakes, AM-M radio, tilt wheel vinyl top
$2775

Ask about the works-12 months or 20,000 miles mechanical repair protection for used car buyers.
ARMSTRONG
Buick-Opel • 525-0900
30550 PLYMOUTH RD., LIVONIA

MR. COLONY SEZ:

CATCH MY DEAL!
Dom Marino's Colony Chrysler-Plymouth is your "HOME TEAM!"
No 'out in left field' deals. . .we 'pitch' for home runs. . .try us!

TAKE YOUR PICK FOR $118.44* per month
*With down payment indicated on cars listed below

CHECK ✓ THESE HOME PLATE DEALS

✓ ARROW
PICK-UP
- Big Economy
- Low Cost (33 MPG)

$499.10 DOWN
To qualified applicants. 48 months. A.P.R. 12.68% plus title, taxes & license.

✓ CHAMP
- Front wheel drive
- High MPG (33 MPG)

$499.10 DOWN
To qualified applicants. 48 months. A.P.R. 12.68% plus title, taxes & license.

HOME RUN SPECIAL
FREE CAR EVALUATION!
FREE MR. COLONY TEE-SHIRT
with every free car evaluation

✓ LeBARON
- 17 MPG 2 door
- Full factory equipment

$499.10 DOWN
To qualified applicants. 48 months. A.P.R. 12.68% plus title, taxes & license

✓ Volaré
- 16 MPG 2 door

$499.10 Down
To qualified applicants. 48 months. A.P.R. 12.68% plus title, taxes & license.

VISIT COLONY'S USED CAR "BULLPEN"
These "Stars" are all warmed up, ready for a new home. . .extended warranties available.

FOR RENTAL OR LEASING CONTACT ROLLIE HENNING 453-2255

HOME PLATE DEALS

1978 FAIRMONT 2 door, 6 cyl., auto., PS, air $3995
1978 VOLARE CUSTOM WAGON 6 cyl., auto., PS, air $4195
1976 CHRYSLER NEWPORT 4 door, air, excellent car $1995
1978 BUICK REGAL 6 cyl., auto., air, gas saver $4695
1977 CORDOBA Automatic, power steering, air $3695
1977 THUNDERBIRD Loaded, with air $4195
1974 PLYMOUTH CUSTOM SUBURBAN WAGON Nice $1495
1977 CHEVY NOVA 2 door, automatic, PS $2695
1975 CHEVY CAMARO Red, automatic, PS $2595
1974 DATSUN 4 speed, radio $2295
1978 HORIZON 4 speed, beautiful car $4295
1969 PLYMOUTH 2 door HT, good transportation $495

WHILE THEY LAST!

Dom Marino's
COLONY
CHRYSLER PLYMOUTH
111 ANN ARBOR RD. (M-14)
3 blocks W. of I-275 Interchange
Plymouth
453-2265 • WO-2-5830

O&E

874 Mercury

COUGAR, 1978. XR-7, automatic, air, power. One owner. New car. $3995. JACK DEMMER FORD 721-6560

GRAND Marquis, 1978, fully loaded, top shape, $6700 or best offer. 349-4762

GRAND MARQUIS, 1978, black, velour interior, 11,000 miles, AM-FM stereo, air, cruise. $6200. 522-6331

GRAND, 1976, Marquis, extras, best offer for excellent car. 422-6251

LINCOLN, 1978, Town car, triple black, moonroof, stereo tape, and CB, aluminum wheels, like new. Autosense Computer. Checked. Hines Park Lincoln-Mercury 425-3036

MARQUIS, 1973, loaded, runs good, good condition. $750. 459-9109

MARQUIS - 1975 Brougham, 4 door, good condition, best offer. 644-6220

MARQUIS 1976, Brougham, 4 door, medium blue, vinyl roof, mint condtion. 38,000 miles, air, power steering and brakes, radio, new michelin tires. Asking $3500. 455-5179

MARQUIS 1977, 4-door, loaded, low miles, $4500. 425-8076

MERCURY CAPRI, 1976, automatic, air conditioning, $2,695. O'Hara Datsun, 35655 Plymouth Rd. 425-3311

MERCURY CAPRI, 1976, automatic, air conditioning, $2,695. O'Hara Datsun, 35655 Plymouth Rd. 425-3311

MONARCH, 1975, Ghia, 28,000 miles, 4 door, 6 cylinder, automatic, am-fm cassette, power windows, bucket seats, excellent. After 7PM. 645-9098

MONARCH 1976, silver, am-fm stereo, air, $2,800. 477-8952

MONARCH, 1976, 4 door, air, automatic, power steering, brakes, windows, amfm stereo, rear window defog, Tufcoat, $2800. After 4pm. 422-5775

MONARCH 1978, Excellent Condition, loaded, low mileage, rustproofed. Best offer. After 6PM, 646-1704

MONTEGO 1972 Stationwagon, one owner. Power steering, brakes, good condition. $795. After 5pm. 559-2334

MONTEGO 1973 Brougham, power steering, brakes, windows, air, stereo, rust proofed. 40,000 miles. Excellent condition. $1,450. 981-1282

MONTEGO, 1973, MX Brougham, air, power steering & brakes, am-fm stereo, new battery & exhaust system, excellent running condition $1500. 689-9273

MONTEGO, 1974, 4 door MX Brougham, loaded. Clean. 421-0426

MONTEGO 1976 MX. 8 cylinder, air, AM-FM stereo, radials, vinyl top. Good condition. Make offer. 553-4466

MONTEREY 1971, good transportation, little rust, interior good condition, clean, best offer. 522-8193

ZEPHYR, 1978, Z7, 6 cylinder, luxury interior, air, rust proofed, am-fm stereo cassette, excellent condition. 477-3642

ZEPHYR 1978, 6 cylinder, air, automatic, AM-FM stereo cassette. Villager option. $4700. or offer. 728-9581

876 Oldsmobile

ACTION OLDS
...Has the finest selection of previously owned Oldsmobiles in Livonia.
261-6900
33850 Plymouth Road, one mile South of Jefferies X-way, just West of Farmington Road

BEFORE YOU BUY SEE SUBURBAN OLDS
For Metropolitan Detroit's Largest Inventory of 1977, 1978, & 1979 Oldsmobiles
Troy Motor Mall
Birmingham-Bloomfield Hills
643-0070

876 Oldsmobile

CUSTOM CRUISER, 1977, 9 passenger, 60-40 seat, power door locks, gate, windows & seat. Air, cruise, tilt, stereo, rear defroster. Best offer. 851-0596

CUSTOM, 1976, Cruiser, 9 passenger, air, all power, AMFM stereo, tilt wheel, $3800. 557-8122

CUSTOM, 1976, Cruiser 9 passenger wagon, air, AM-FM stereo tape, power windows, seats, locks, tailgate, cruise, tilt wheel, rack. $3700. 565-7451

CUTLASS SUPREME, 1977, Brougham, 4 door, excellent condition, 20,000 miles, rustproofed, loaded. White with red cloth interior, $4800. After 5 PM weekdays, 544-2286

CUTLASS S 1973, 2 door, air, automatic, California car, 50,000 miles, like new, no rust, gold/tan. Will trade. $3,395. 863-9098

CUTLASS, 1967, 4 new tires and good battery, 68,000 miles, good engine, needs radiator work, best offer. After 5PM weekdays. 349-3447

CUTLASS 1970, air, power steering, power brakes, automatic, new tires. Runs great. $795. 398-1438

CUTLASS 1970 Supreme, convertible, red & black, power steering, brakes, automatic, $2975. 553-3293

CUTLASS 1971, air, 57,000 miles, $950. Call after 4:30 PM. 349-4368

CUTLASS 1973, power steering-brakes, air conditioned, swivel seats, defogger, great transportation. 644-6733

CUTLASS, 1973 Supreme, power steering & brakes, air, fm stereo 8 track, mags, $1900 or best offer. 525-9529

CUTLASS - 1973, Supreme, 83,000 miles, Brown, brown interior, vinyl top. Best offer, After 5:30PM 689-5711

CUTLASS, 1973, Supreme, dark brown vinyl roof, 350 engine, dark brown body, ziebarted, very good condition, $2,000, loaded, regual gas. Evenings. 541-3618

CUTLASS, 1974. Supreme, air, stereo, buckets, road wheels. $2495.
BOB JEANNOTTE PONTIAC
Corner of Ann Arbor Rd. & Main, Plymouth
453-2516

CUTLASS 1976, Rare, 4 door salon, low mileage, air, power, stereo, Michelins, rust proofed, mahogany color. 288-4174

CUTLASS 1976, salon, loaded, rust proofed, $3750 or best offer. 391-1249 or 625-5450

CUTLASS, 1976, Supreme Brougham, air, tinted glass, power steering and brakes, white landau top, rally wheels, new tires, brakes, and shocks, ziebarted, 42,000 miles, excellent condition. $3650 981-2246

CUTLASS 1976 Salon, V8, air conditioning, power steering-brakes, AM-radio, vinyl roof, mileage 24,000. Asking $3800. 643-4963 or 556-3864

CUSTOM CRUISER, 1976, ziebarted, low miles, garage kept, $3,350 or best. 689-5581

DELTA ROYALE 1972, 2 door hardtop, automatic, all power, 75,000 miles, new tires. $600. 363-7561

DELTA ROYALE 1975, air, cruise, power steering & brakes, am-fm, velour interior. $2000 or best offer. 476-0065

DELTA, 1977 88 Royale. Excellent condition. Power steering, brakes, air, stereo, radials. 45,000 miles. $3,950. 420-2390

DELTA 1978 Royale, 4 door, 350 engine, stereo, air, cruise, excellent condition. Asking $5,700. 576-2853

DELTA, 1978, 88, triple black, low mileage, loaded, excellent condition, $5900. 644-4340

DELTA 88, 1976, air, am-fm radio, one owner, very clean, 27,000 miles. $3000 or best offer. 464-0170

DELTA 88, 1976, Royale, 4 door, automatic, air, stereo, vinyl roof, extra nice. $2,895. ACTION OLDS, 33850 Plymouth Rd. 261-6900

DELTA 88-1976. 4 door hardtop, very clean, 52,000 miles-no accidents. Asking $2650. Mr. Bryant, Days, 644-6300; Evenings, 642-3474

DELTA 88, 1977, tan & beige, 4 door, all power, cruise, tilt, burglar alarm, mint condition, original owner 22,500 miles. Best offer. 851-5664

DELTA 88, 1978 Holiday Coupe, bucket seats, console, sport wheels, stereo, air, power steering, brakes, automatic V-8, 19 MPG combined. After 7PM. 464-9027

876 Oldsmobile

CUTLASS, 1976, Salon Sedan. Small V8, air, power locks, rear defogger, excellent condition, yours for only $3,395. AUDETTE CADILLAC 851-7200

CUTLASS, 1976. Supreme, 4 door, automatic, stereo, power steering and brakes, air, vinyl roof. Sharp as a tack. $2995. HARGROVE OLDS, 33225 Michigan Ave., Wayne 721-3656

CUTLASS, 1976. Station Wagon, 9 passenger, radio, automatic, power steering and brakes, factory air, roof rack. A great buy at $3195. HARGROVE OLDS, 33225 Michigan Ave., Wayne 721-3650

CUTLASS, 1976, 5 speed, power steering, brakes, am-fm, very good MPG. $3300. 535-0612

CUTLASS - 1977, Supreme Brougham, Blue, 260 V-8, full power, Landau roof, call 6:30 - 8:30PM 851-7891

CUTLASS 1977 Salon. Loaded, low mileage. Excellent condition. $4,950. 360-1217

CUTLASS 1978 Calais, GM exec, wifes car, T-top, black, red cloth interior, air, stereo, full power. Days 575-1929. Evenings 627-2308

CUTLASS, 1978, great shape, power steering & brakes, air, amfm stereo, rear defogger, plus other options, vinyl roof, $5,195. 682-8132

CUTLASS, 1978 Supreme, extra clean, low miles, extras, $5,295. 689-7387

CUTLASS 1978 Supreme. Excellent condition, V6, air conditioning, stereo, extras. $4950. After 6PM. 689-7371

OLDS CUTLASS, 1975, Supreme, air, stereo, sport wheels, 43,000 miles, asking $3,295. Autosense Computer Checked. Hines Park Lincoln-Mercury 425-3036

OLDS, 1975. Custom Cruiser Wagon, low miles, loaded with equipment. $2995.
STELLA BUICK
25330 Grand River
1 Mile West of Telegraph
531-8763

OLDS, 1977. Cutlass Salon, air, stereo, buckets, console. $4895. Autosense Computer Checked. Hines Park Lincoln-Mercury 425-3036

OLDS, 1977. Starfire SX Fastback, V6, automatic, power, AM/FM, 25,000 miles. $3495. Bill Brown Ford, 35000 Plymouth Rd. 421-7000

OLDS, 1977. 98 Regency, 4 door, loaded car. Only $4990. ACTION OLDS, 33850 Plymouth Rd., 261-6900

OLDS, 1977. 98 Regency, 2 door hardtop, full power, tilt, cruise, stereo with tape, less than 19,000 miles. Seeing is believing. $5895. HARGROVE OLDS, 33225 Michigan Ave., Wayne 721-3650

OLDS, 1978. 98 Luxury Sedan, air, stereo, power seats, tilt wheel, cruise control, vinyl roof. Almost new. $6395. ACTION OLDS, 33850 Plymouth Rd. 261-6900

OLDS, 1978. 98 Regency, 4 door, full power, tilt, cruise, stereo with CB, air, vinyl roof. All the goodies. $5695. HARGROVE OLDS, 33225 Michigan Ave., Wayne 721-3650

OLDS 98, 1973 Luxury Sedan, good gas mileage, excellent condition, best offer. 332-5243

OLDS 98 - 1975, luxury sedan, radials, rustproofed, clean, cruise control, air, loaded, $1,995. 756-5436

OLDS 98 1975 Regency. 2 door Luxury Coupe. Loaded. 55,000 miles. Excellent. Less than wholesale. $2,300. [illegible]-0248

876 Oldsmobile

OMEGA 1976, 38,000 miles, excellent condition, power brakes-steering-windows, automatic, AM FM, vinyl top, $2995. 685-9168

REGENCY 1976, 4 door, loaded. Beautiful car. Perfect. $3750 or best offer. Must sell. 335-0146

REGENCY, 1977, 4 door, light blue/dark blue vinyl top, loaded, excellent condition. 699-0712

REGENCY, 1977, 98, 4 door, all black, full power, 15,000 miles, rustproofed, asking $5600. 861-0613 or 956-9021

REGENCY 98, 1979, fully loaded, new Diesel
Dealer Rogan Richman 354-3300

ROYALE 88, 1979 fully loaded, new Diesel
Dealer Rogan Richman. 354-3300

SALON 1977, Excellent condition, 318 engine, air, & Extras. Low mileage, $3750. 349-3522

STARFIRE, 1976. GT Hatchback, 4 speed, power steering, power brakes, V6, light Blue.
Roger Penske Chev. 355-1600

VISTA CRUISER 1976, 9 passenger station wagon, stereo, air, power steering, brakes, roof rack, Michelin tires, a great buy at $2800. 644-5538

TORONADO 1975 Brougham, triple Black, full power, excellent condition, $3,500. 356-7242

TORONADO 1975 Brougham, clean, new tires, AM-FM stereo, power steering, tilt, rear defroster, rustproofed. $2495. 453-2083

876 Oldsmobile

OLDS, 1976. Delta 88, 4 door, sharp. $2595. North bros. 421-1378

STARFIRE 1977 GT, air, power steering, brakes, stereo, tilt wheel, rear defog, More. $3,300. Or offer. Evenings -Weekends 626-4404

STARFIRE 1977, automatic, power steering & brakes, am fm stereo, low mileage, $3500.. 459-2644 or 453-8320

TORONADO, 1975, Brougham, white, excellent condition, all power features. Must sell. Only $2800. 478-0661

TORONADO, 1976, BROUGHAM, air, full power, like new. $3,895. ACTION OLDS, 33850 Plymouth Rd. 261-6900

TORONADO 1979, new, fully loaded Diesel
Dealer Rogan Richman, 354-3300

878 Plymouth

BARRACUDA 1974. 318 automatic, good condition, must sell, $2000 or best offer. 661-1895

CUSTOM SUBURBAN 1973, Wagon, new brakes, shocks, exhaust, 63,000 miles, $1200 or best offer. 464-1199

DUSTER, 1972, power steering, automatic, great transportation. $375. After 5 PM, call: 981-0655

DUSTER 1972, 340, good condition, best offer. 669-1221

DUSTER, 1974, air, v-top, power steering, brakes, am radio, automatic, small 8, 38,000 miles. Clean $1500. 553-4156

878 Plymouth

VOLARE 1976. Excellent condition, 4 door, automatic transmission, air, power brakes-power steering, plus other extras. $2600. 646-2871

VOLARE 1977, Premiere Wagon, air, automatic, power steering, low mileage, $3,295. 356-3799

VOLARE 1977, 36,000 miles, air, automatic, 225 6 cylinder, power steering & brakes, radials, 4 door, am-fm, power locks, rear defogger, $3600. 652-2967

SATELLITE, 1972, $500 or best offer. 425-0897

DUSTER 1976, space saver, power steering and brakes, radio, air, excellent condition. $2500. 585-3200 or after 6PM. 967-2909

FURY III 1971, V8, power steering, power brakes, good second car or wife's car, $500 or best offer. 522-0748

SATELLITE, 1973 Sebring plus, automatic, power steering & brakes, some rust, $500. 553-4252

878 Plymouth

MEMORIAL WEEK SPECIAL
1977 PLYMOUTH VOLARE
6 cylinder, automatic, air, 17,000 miles, like new. $3495.
Emmert Chevrolet
20000 Grand River at Evergreen
531-2828

PLYMOUTH - 1973, small 8, new muffler, brakes, clean car, $400 or best offer. 453-5745

SPORT FURY, 1975, power steering, automatic, 318, V-8, sun roof, vinyl roof, AM - FM stereo, factory sport wheels. New radials, sunroof, brakes, battery. 437-3714

PLYMOUTH, 1977. Grand Fury Brougham, air, stereo, 21,000 miles, like new. $3795. Autosense Computer Checked. Hines Park Lincoln-Mercury 425-3036

878 Plymouth

FURY 1966. 6 cylinder, stick. Good transportation. Good body. Very little rust. $250. 453-7628

FURY 1975, automatic, air, good gas mileage, $1800. 464-1176

GRAND FURY 1975 Brougham, 4 door hardtop, air, stereo, rear defog, power & reclining seat, power windows, rustproofed, new muffler & steel radials. After 6PM weekdays, 937-0175

GRAN FURY, 1975, 9 passenger wagon, automatic, power steering & brakes, air, $2200. 553-4252

PLYMOUTH 1978 Sport Suburban wagon, power steering, brakes, rear defog, air, am-fm stereo, good condition, $4100. 474-0420

ROAD RUNNER, 1976, sunroof, air, automatic, buckets, AMFM 8 track, $2800. 455-9434

SATELLITE 1972 Sebring, 318 V-8, power steering-brakes, air, tinted glass, rear defogger, $800. 421-3369

878 Plymouth

VOLARE, 1978. Wagon, 318-V8, automatic, power steering and brakes, air conditioning, luggage rack, deluxe interior with 60/40 seat. $4195.
CRESTWOOD DODGE
32850 Ford Rd. 421-5700

1977 PLYMOUTH VOLARE PREMIER
10,000 actual miles, 6 cylinder, automatic, power steering, power brakes, air, stereo, power windows, power locks, cruise, rally wheels, like new. $4695.
ANDERSON AMC/JEEP HONDA
OPEN MON & THURS TIL 9 PM
1819 S. Telegraph Rd. Bloomfield
333-3200

880 Pontiac

GRAND SAFARI, 1977, excellent condition, loaded 553-7787

1976 VOLARE 2 DOOR
6 cylinder, automatic, red with black interior $2295
1976 DODGE ASPEN SPECIAL EDITION
2 door, 6 cylinder, automatic, white with red half vinyl roof and red interior, air, clean $2795

VACATION TIME IS HERE
Take your lodgings with you with this 1975 Chevy outfit $3295
1974 CHARGER
Black Beauty with automatic, clean $2295
1972 CHRYSLER NEWPORT
4 door transportation special! only $895
Dick Green West
CHRYSLER-PLYMOUTH INC.
29301 Grand River at Middlebelt 476-7910 or 476-7900

BOB SAKS OLDSMOBILE
SALESMEN OF THE MONTH
DARYL (FRENCHIE) DUBUC
DAN BROCKO

Meet FRENCHIE DUBUC (left) new car salesman and DAN BROCKO (right) used car salesman at BOB SAKS OLDSMOBILE. FRENCHIE and DAN were Salesmen of the Month for April in their respective sales units. FRENCHIE lives in Farmington with his wife Linda, and 2 children. Mr. DuBuc has distinguished himself as a sales leader in his one and ½ years with BOB SAKS OLDS. DAN, a relative newcomer to the Saks team, with an eight month tenure, is single and resides in Farmington Hills. DAN has 6 years experience selling and servicing customers. Bob Saks would like you to meet these two outstanding members of his professional sales team, so for the rest of May, he's offering a special discount to anyone asking for FRENCHIE or DAN.

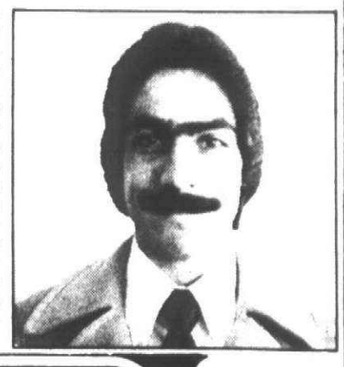

BOB SAKS OLDSMOBILE
Grand River at Drake Road • Farmington Hills • 478-0500

COUGAR & MARQUIS DISCOUNT SALE
HUGE DISCOUNTS ON ALL COUGAR XR7'S & MARQUIS NOW IN STOCK

150 to choose from
Some demos available
Sale Ends Thursday, May 31 at 9 P.M.
OPEN MONDAY & THURSDAY 'TIL 9 P.M.
Hines Park
LINCOLN MERCURY
LINCOLN-MERCURY
40601 ANN ARBOR RD. PLYMOUTH
(AT THE I-275 INTERCHANGE)
CALL 453-2424

USED CAR... SAVINGS
AT LOU LaRICHE CHEVROLET

1978 MONTE CARLOS Air, stereo, 2 to choose from. $4888	1977 VEGA HATCHBACK Automatic, Sharp. $2488	1977 GRAND PRIX LJ Extra loaded includes sunroof. $4774
1974 CHEVY WAGON Automatic, 9 passenger, roof rack. $1395	1976-1978 CAMAROS Automatic, air, 7 to choose from. Special	1973 CENTURY LUXUS Automatic, air, vinyl top. Only 43,000 miles. $2082
1975 BUICK CENTURY Automatic, power steering, 6 cylinder, only 32,000 miles. $2172	Ask about our Extended Service Contract-Backed by General Motors–12 months or 20,000 miles.	1977 BEAUVILLE VAN Air, 2-tone paint, only 19,000 miles. $5495
1973 MARK IV Loaded, low mileage, clean. $2995	1977 DODGE VAN Automatic, power steering, carpeted interior, only 20,000 miles. $3773	1977 CUTLASS SUPREME Air, gold metallic. Extra clean. $4373
	1977 NOVA Automatic, power steering, silver metallic. $3195	

KEEP THAT GREAT GM FEELING WITH GENUINE GM PARTS. GM QUALITY SERVICE PARTS GM GENERAL MOTORS PARTS DIVISION
Lou LaRiche CHEVROLET
40875 Plymouth Rd., Plymouth
Across from Burroughs
PHONE 453-4600

SAVINGS!

1972 LTD	$ 595
1974 BUICK WAGON full power	$1195
1974 DODGE TRADESMAN 300 VAN	$1859
1974 CHRYSLER NEW YORKER	$2695
1974 DUSTER	$1495
CORDOBAS 1975-76-77-78 s	$2595
1975 SPORTSMAN ROYAL MOTOR HOME	$3895
1976 PONTIAC CATALINA 4 door	$2895
1976 VOLARE 6 automatic, air conditioning	$2995
1976 CHRYSLER NEW YORKER	$4395
1976 BUICK ELECTRA 225 loaded	$3895
1977 PLYMOUTH WAGON loaded	$3695
1977 GRANADA 4 door, low miles	$3995
1978 LeBARON 2 door, fully equipped	$5595
1978 LeBARON 4 door, triple black	$5895
1978 THUNDERBIRD like new	$5895

FEISTER
CHRYSLER • PLYMOUTH
37401 Ford Rd. at Newburgh
721-2400

WE'LL NEVER GIVE YOU LESS THAN OUR BEST SHOT
COME ON IN...
THE TRADIN'S FINE
SEE WHY WE ARE METRO DETROIT'S FASTEST GROWING BUICK DEALER
TOP $$$ PAID FOR YOUR TRADE
NO TRADE-IN WORTH LESS THAN $500
No matter what prices you see in this paper, our total deal beats them all!
OVER 250 CARS TO CHOOSE FROM

1979 REGAL
2 door coupe, V-6, auto., ps., pb., tinted glass, steel belted radials, am-fm stereo, deluxe wheel covers. #632 Only one at this price. 150 others available at different prices.
$5619

LEASE & SAVE!
NEW 1979 ELECTRA
4 door, air, power windows & locks, 6 way power seat, floor mats, rear defogger, tilt, white sidewall radials, am-fm stereo, vinyl top, auto., ps., pb., Stock #521
For only $167.50 Per Month
30 PAYMENTS AT $167.50
$500.00 non-refundable down payment which may be cash or your car in trade. 30 month closed end lease. Total obligation $5525. Insurance and maintenance leasee's responsibility. Mileage allowance, 20,000 miles per year. (Price does not include monthly use tax.)

1979 LeSABRE
2 door coupe, V-6, auto., ps., pb., tinted glass, deluxe wheel covers, WSW radials, radio. #570. Only one available at this price.
$5439

BUICK
Dick Scott
200 W. Ann Arbor Rd. 1 Mile W. of I-275
453-4411 Open Mon & Thurs 'til 9 pm

Glassman Olds
HAS THE KEY TO VALUE!

1978 BUICK LESABRE Nice car, air, stereo tape. Only 16,000 actual miles. Just $5495	1977 PONTIAC LEMANS WAGON Buckets, console, tilt wheel, cruise control, stereo, air and much more! Only $4495	1977 PONTIAC TRANS AM Power steering, power brakes, air, am/fm stereo, power windows and much more! 21,000 miles. Only $5695	1977 OLDS 98 REGENCY All the toys! Including power windows and cruise control. You gotta see it! Only $5495	1977 CUTLASS Power steering, power brakes, air, economy V6, just 23,000 miles. Only $3995
1978 CADILLAC SEVILLE Loaded! Including moonroof, leather interior, in dash C.B., only 10,000 one owner miles. Just $10,895	1977 CHEV. CAPRICE Power steering, power brakes, air, only 15,000 actual miles. Only $4495	1977 CUSTOM CRUISER WAGON 9 passenger, tilt wheel, cruise control, power locks, luggage rack, air, stereo. Just $4495	1976 CHRYSLER NEW YORKER A beauty! Black with black leather interior. All the equipment with low, low miles. Only $2995	1977 CHRYSLER CORDOBA Power steering, power brakes, air, vinyl top, am/fm, cruise control and much more. 12,000 miles! Just $3995

One year 12,000 mile service contract available on any used car now in stock.
GLASSMAN OLDSMOBILE INC.
Sales Open Mon. & Thurs. 'til 9
23000 TELEGRAPH RD. SOUTHFIELD
Phone 354-3300

O&E

Mercedes racer is loaned to Indianapolis museum

By TIM CARRICK

There will be a supercharged V8-powered Mercedes-Benz racing car in Indianapolis in time for the 500-mile classic May 27, but there's no way it will be in the 33-car field.

The 40-year-old machine, designated the W165, is on loan to the Indianapolis Motor Speedway museum from the Benz museum in Stuttgart, West Germany.

Only two W165s were built and they competed in just one race. The sister cars swept the first two places and created an interesting chapter of automotive history.

The event was the 1939 Grand Prix of Tripoli. The Italian race organizers changed the engine size limitation just eight months before the May race. Mercedes-Benz cars, with V-12 engines, had dominated competition for years, but the proven German powerplants weren't allowed under the new rules.

Italian manufacturers had smaller engines, and the organizers tailored the rules for them. The Mercedes-Benz engineers had to develop a completely new engine and a car for it within months. Engine development from concept to road usually takes years.

The V-8 they decided on was the first ever built by the German company. It had four overhead camshafts and two superchargers. The powerplant produced 256 horsepower from just 91.5 cubic inches of displacement.

The timetable for the race was tight: The main engineering drawings were finished in February, the first test runs were made in April and the cars loaded on a ship for North Africa in time to qualify 1-2 for the race in May.

Mercedes team drivers Hermann Lang and Rudolf Caracciola finished the race in the same order, running away from the pack.

World War II soon ended Grand Prix racing and the Tripoli race was never resumed. The only other time the two machines ran was in a race was an exhibition at the Nuernburg ring (racetrack).

But the outset of the fighting didn't let the sleek single-seater stop making history. The Germans, wanting to save the race cars, actually cemented them in a bunker in Stuttgart.

Caracciola, a avowed Nationalist, sat out the war in Switzerland. But the people at Benz promised the national hero a car to make the war years go by more quickly — and they decided to give him the walled-in Tripoli cars, one to drive, the second to use for parts.

The Benz mechanics had to transport the racers to the Swiss border, where Caracciola was supposed to pick them up, by night to avoid Allied bombs. They made the journey successfully, but Swiss authorities seized the cars at the border before the famed driver could take delivery.

Benz reacquired the cars several years after the war and saved them for the Stuttgart museum.

The second Tripoli car, the one in working condition, remains in Stuttgart.

It is the link with Caracciola, one of the greatest racing drivers in history, that has brought the W165 to Indianapolis. Dozens of trophies garnered by "Caratsch" in the '20s and '30s fill two floor-to-ceiling display cases near the entrance of the Speedway museum. It is here that the Tripoli car has come from Germany.

Caracciola never raced in an Indy 500, although he did try to qualify for the 1946 classic. He crashed in the time trials and never made the field.

The W165 at Indianapolis was insured for $125,000 for shipping purposes, but the car is actually irreplaceable.

Replacing an earlier Mercedes Grand Priz car from the Caracciola era, a 1937 W125 which had been on loan for two years, the W165 is scheduled to remain at Indy until the fall of 1980.

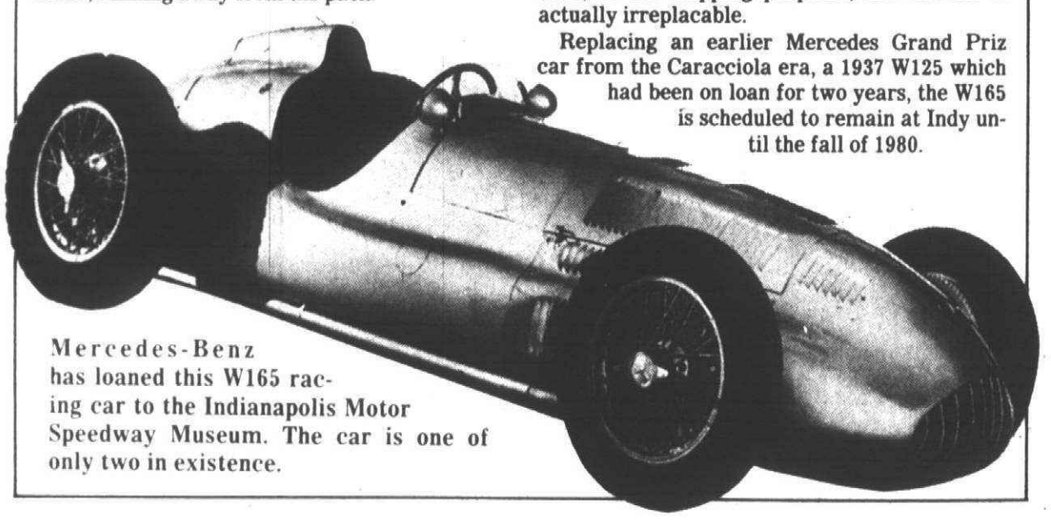

Mercedes-Benz has loaned this W165 racing car to the Indianapolis Motor Speedway Museum. The car is one of only two in existence.

880 Pontiac

GRAND PRIX 1974. Air, 49,000 miles, power, $2100. 478-3583

GRAND PRIX 1975 J. Triple black, loaded. Sunroof, new radials, good condition. 477-7216

GRAND PRIX, 1977 301, V-8, air, am-fm radio, power steering and brakes, good condition. $4100. After 6PM 474-3565

GRAND PRIX - 1971, J, Classic, power steering, brakes, windows, air, stereo, excellent condition, $1,850. 661-0411

GRAND PRIX, 1978, glacier blue, 301 V-8, buckets & console, loaded, 14,000 miles. $5150. 375-9649

GRAND PRIX, 1978 LJ, mint & loaded, low miles, $5395. Must sell by Thursday. PM 642-0921. AM, Steve 851-8300

GRAND PRIX, 1977. Fully loaded including stereo with tape. $4795.
CRESTWOOD DODGE
32850 Ford Rd. 421-5700

GRAND PRIX, 1977. A low mile, one owner, loaded with extras and only $4145. Stock #B242. Avis Ford. Telegraph at 12 Mile. 354-3100

TRANS AM 1978, many options, $6100. 851-2244

TRANS AM 1978, 6.6 litre, automatic, white, red velour, loaded except T-top, custom pin striping, Dunlop radials, Western mags, rustproofed. $6900. After 5:30PM. 864-9440

GRAND PRIX, 1975. LJ, 24,000 actual miles. $AVE.

STELLA BUICK
25330 Grand River
1 Mile West of Telegraph
531-8763

880 Pontiac

LEMANS - 1972, very good condition, interior clean, AM-FM 8 track Craig stereo. 60,000 miles, new brakes, $1500 or best offer. After 5PM 349-6356

LEMANS, 1974, air, power steering, brakes, amfm stereo, $925. You auto call after 7pm. 626-8262

LeMANS, 1976, blue metallic, 2 door, 6 cylinder, power steering & brakes, $2900 or best offer. 525-8100, 459-5823

LE MANS 1977. Power steering & brakes, air. Very good condition. $1,995. Must sell. 553-3396

LEMANS, 1978. 2 door, automtic, power, 7,000 miles. $3895.
BOB JEANNOTTE PONTIAC
Corner of Ann Arbor Rd.
& Main, Plymouth
453-2516

PONTIAC ASTRE, 1975, automatic, low miles. $1,995.
TENNYSON CHEV.
32570 PLYMOUTH RD.
LIVONIA 425-6500

1977 FIREBIRD
V6, automatic, air, stereo, 17,000 miles, wire wheel covers. $4995.
ANDERSON
AMC/JEEP HONDA
OPEN MON. & THURS. TIL 9 P.M.
1819 S. Telegraph Rd., Bloomfield
333-3200

TRANS AM, 1978. Loaded, black. $5995. North bros. 421-1376

TRANS AM, 1978. Air, stereo with cassette, automatic, low miles. $5495.
TENNYSON CHEV.
32570 PLYMOUTH RD.
LIVONIA 425-6500

880 Pontiac

LEMANS 1978, Safari, 305 V8, air, automatic, power steering, power brakes, Am-Fm, plus other options. $4,700. 455-7963

TRANS AM 1977, Black, 6.6 liter engine, loaded. $5800. Must see. 397-0404

TRANS AM, 1977, TA engine, automatic, air, honeycombs, cruise, power windows, tilt, rear defroster, tinted glass, silver, red velour, bird decal. $5700. After 6 PM 478-1493

TRANS AM 1977, 4 speed, air, T roof, loaded, stereo with cassette, excellent condition, 264-5259

TRANS AM, 1978, loaded, 9500 miles, $6350 or offer 255-0908

884 Volkswagen

BEETLE, 1970, automatic stick shift, AM-FM. Please call: 459-1444

RABBIT 1977. Low mileage, good features, air, AM radio. Reasonable price. Interested buyers only. 642-1876

VW SUPER BEETLE 1971, excellent condition. 525-4055

VW 1978, BUS, excellent condition, Champaign II. 435-2738

WANTED
Late Model Volkswagens
1973-1978
We're buying good clean Volkswagens
See us before you sell or trade
Falvey Autos
1821 Maplelawn, Troy
643-6900

884 Volkswagen

VW'S WANTED
TOP DOLLAR PAID
IMMEDIATE CASH

1978 TOYOTA CELICA LIFTBACK, air, stereo, 5 speed, 13,000 miles, 1 year warranty.

1978 FORD FAIRMONT FUTURA, automatic, power steering, power brakes, 6 cylinder, AM/FM, air, vinyl top, 11,000 miles, 1 year warranty.

1977 DATSUN B210, automatic, 29,000 miles, 1 year warranty.

1978 FORD PICKUP F150, V8, power steering, power brakes, automatic, sliding rear window, 8' box, side mirrors. Excellent condition.

TOM SULLIVAN
VOLKSWAGEN
OPEN SATURDAY
25400 W. 8 Mile 353-6900

884 Volkswagen

RABBIT, 1978, 4 door Champagne Edition, automatic, AM-FM cassette, sunroof, rustproofed, luggage rack, 23,000 miles, burgandy. $5300. 474-6779

SQUAREBACK 1971, $1000 or best offer 532-2151

VW, 1969, fair condition, automatic shift. $350. 646-9858

VW 1970 Squareback, rebuilt engine, body needs work. $200 firm. 397-0133

VW 1971 Pop top camper, good condition, $1800. 459-2218

VW 1973 Baja. Excellent condition. Loaded. Best offer 851-0216

VW 1973 Bus, amfm stereo, new engine, minor rust, $2500, or best offer 459-6865

VW 1977, Rabbit, 2 door, 4 speed, AmFm stereo cassette, red, low miles, like new, Colorado car, no rust, 40 MPG, $3,995. Will trade. 863-9098

DICK GREEN HAS A
FABULOUS IDEA!
DEMO CLEARANCE
SALE!!!

'79 PLYMOUTH ARROW GS
Cloth seats, disc brakes, 5 speed, am/fm radio. $5695.

'79 VOLARE PREMIER
4 door sedan, power steering, power brakes, loaded. $5795.

'79 VOLARE PREMIER
2 door coupe, loaded, power steering & power brakes. $5895.

'79 LeBARON
2 door coupe, cloth seats, air conditioning, electric defroster, clock, power steering, power brakes, speed control, am/fm radio, Landau roof. $6150.

'79 CORDOBA
Air conditioning & Landau roof, rear defroster, clock, power steering, power brakes, cruise control, am/fm radio & radial tires. $6698.

'79 LeBARON MEDALLION
4 door sedan, air conditioning, stereo, 60/40 cloth seats, clock, vinyl roof, 318 engine, electric defroster, power steering, power brakes. $6799.

'79 CORDOBA
Bucket seats, console, air conditioning, electric defroster, power steering, power brakes, clock & speed control, power door locks, stereo, Landau roof. $6995.

Fleet and Leasing Now Available
WE DON'T DICKER - WE DEAL AT..
DICK GREEN WEST
CHRYSLER-PLYMOUTH
29301 Grand River
at Middlebelt
531-8200

STOP AND JOIN THE
CHEVY NATIONWIDE CELEBRATION
at Gene Merollis Chevrolet
BLAZERS, VANS, & PICKUPS
featured from 5-21 to 5-25
Example: NEW 1979 C-10 PICKUP
Autotrans, power steering and brakes, gauges, 305-V8. Stock #2770
ONLY $4895
HURRY AND $AVE
GENE MEROLLIS
31850 Ford Rd.
Garden City
CHEVROLET
427-6200

880 Pontiac

PONTIAC, 1975. Grand Prix, 2 to choose from, air, stereo, bucket seats, rally wheels. $2695
BOB JEANNOTTE PONTIAC
Corner of Ann Arbor Rd.
& Main, Plymouth
453-2516

PONTIAC, 1977 Grand Prix S.J., $495 down or trade.
STELLA BUICK
25330 Grand River
1 Mile West of Telegraph
531-8763

SUNBIRD 1978, Sport Coupe, low 7,200 mileage, automatic transmission, air, power steering, am-fm, $4475. 375-0378

TEMPEST 1966, Mint condition. V-8, automatic, am-fm stereo-tape. New transmission, shocks. Needs no work. $900. Must sell. Call after 6pm, weekdays. 644-6261

TEMPEST, 1968, 350 automatic, 65,000 miles, looks, runs and drives good, $475. 455-8464

TRANS AM, 1976. Low miles, $AVE.
STELLA BUICK
25330 Grand River
1 Mile West of Telegraph
531-8763

GRAND SAFARI 1978, Station Wagon, fully equipped, good trailer hauling car. 682-0928

GRAND SAFARI 1972 Wagon, AM-FM, air, power windows & doors, clean inside, some rust, good tires, runs great. $475. Before noon or anytime Saturday. 474-2886

GRAN PRIX 1977 LJ, loaded, 2 tone silver, 19,500 miles, excellent condition $4,950. 651-7703

LeMANS 1967, newer transmission, excellent 2nd car, runs perfect. $650. 642-5760

LEMANS, 1972, Luxury, 4 door, full power, air, new radial tires, 58,000 miles, $1300. 476-0464

FIREBIRD - 1974, 35,000 miles, 6 cylinder, 3 speed stick, regular gas, 20 mpg, excellent condition, $2,500. 421-7231

FIREBIRD 1975. Red, white interior. 350 cu. in. Air, AM-FM-8 track. $2,950 firm. After 6 PM: 728-1038

LE MANS 1972. Body rust, excellent mechanical condition. New tires. Reliable transportation. $750. 477-7514

880 Pontiac

FIREBIRD - 1979, Esprit, power steering, brakes, windows, stereo, air, rally wheels, 7,000 miles, $6,650. 851-3854 or 348-1330

GRAND LEMANS 1976, Wagon, automatic, power steering, power brakes, air, air shocks, cruise, $3,050. 453-2802

GRAND LeMANS, 1974 Sport, air, AM, interior mint, body good. $1800 or best offer. 646-6655, 647-3852

FIREBIRD, 1975 Esprit, 350 V-8, automatic, air, power steering/brakes. $2850. Call: 476-1379

FIREBIRD 1975 Esprit, air, stereo, power steering, brakes, rear defrost, excellent, $3300 or best offer 533-1283

FIREBIRD 1976 Esprit. Power steering & brakes, air conditioning, AM-FM stereo. 30,000 miles. $3900. Call after 6PM. 879-7366

ASTRE 1976, Hatchback, radials, amfm. Low miles. Excellent condition. $2250 474-3919

ASTRE, 1976. 18,000 miles, automatic, power steering. $2495.
BOB JEANNOTTE PONTIAC
Corner of Ann Arbor Rd.
& Main, Plymouth
453-2516

BONNEVILLE 1978, 4 door, 14 options, $6000. 453-1969 or 478-7300

BONNEVILLE 1978 Brougham 4-door. Loaded, extended warranty. $5,700. Call after 7 PM or weekends: 739-0339

BONNEVILLE 1978 4 door, equipped, rustproofed, 301 economy engine, Bloomfield, low miles, 642-0948

CATALINA 1967, automatic, AM-FM, power steering & brakes, whitewalls, must see to appreciate. Asking $375. Call after 6:30. 464-8446

CATALINA 1970 mechanically perfect, perfect on gas & oil, $600. After 4PM 591-2198

CATALINA, 1970, air, automatic, runs good, $250. 455-8464

CATALINA 1971. Needs no work, minor surface rust. $500. 548-3297

CATALINA 1974, 4 door, good condition, Ziebart. $1,475. 464-9582

FIREBIRD 1977 Esprit, dark blue metallic, sport wheels, AM-FM 8 track, rear defog, spoiler. $3850. 399-4291

FIREBIRD, 1978 Esprit, "Redbird" - loaded, $5995. 651-1418

880 Pontiac

FIREBIRD ESPRIT 1976, power steering, power brakes, air, am-fm cassette. Sharp, must see. Must sell. 349-2299

FIREBIRD 1969, one owner, $1600. 647-8350 or 646-2343

GRAND LeMANS 1975, 2 door, 38,000 miles, excellent condition, $2400. 643-0382

GRAND PRIX, 1977, light blue, fully equipped, 17,000 miles. $4300. 968-1945

880 Pontiac

FIREBIRD, 1976. Beige. Sharp. Only $3595. North bros. 421-1376

FIREBIRD 1977, power, air, automatic, am-fm, tinted glass, wire wheels, low miles, clean. $4225. 356-2504

CATALINA 1975, air, AmFm, silver, best offer. Call Mark 477-1840

CATALINA, 1978, power steering/brakes, air, AM radio, rear window defogger, 27,000 miles. $5,000. 624-5063

ANNUAL
DEMO SALE
"Memorial Day Specials"

1979 OLDS 88 HOLIDAY COUPE
2 tone silver, power windows, V-8, power door locks, front and rear mats, rear defogger, air, cruise, tilt wheel, custom chrome sport wheels, AM/FM stereo with tape, gauges. Stk. #2344
Was $8850 NOW $7290

1979 OLDS 88
Landau roof, AM/FM stereo, tinted glass, air, body side mouldings, rear defogger, V-8, steel belted white wall tires, convenience group, 2 tone silver, Holiday package, super stock wheels. Stk. #2268
Was $8199
NOW $6795

1979 OLDS 88 CUSTOM CRUISER WAGON
Loaded. It has got all of the toys. Rust proofed. Ploy-gly coated, AM/FM stereo with 8 track. Stk. #2141
Was $10,186
NOW $8290

1979 OLDS 88 CUSTOM CRUISER WAGON
Fully loaded. Boss' wife's car. Stk. #2289
Was $10,293
NOW $8290

1979 OLDS 88 CUSTOM CRUISER WAGON
Fully loaded. Stk. #2291
Was $10,171
NOW $8290

1979 OLDS 98 REGENCY
"top of the line". 2 door, loaded as they come. Rust proofed. Poly-gly coated. Stk. #2234
Was $11,690
NOW $9390

1979 OLDS 88 ROYALE
4 door, power windows and trunk release, 6 way power seat, tinted glass, power door locks, front and rear mats, body mouldings, door edge guards, electric defogger, air, padded vinyl roof, sport mirrors, cruise, V-8, tilt wheel, wire wheel discs, WSW steel belted tires, accent stripes, Brougham interior, AM/FM stereo, electric clock, convenience group. Stk. #2562
Was $9690.95
NOW $7890

1979 CUTLASS SALON
2 door, tinted glass, front and rear mats, body side mouldings, electric defogger, air, power disc brakes, 260-V8, automatic, power steering, super stock wheels, white wall steel belted radial tires, AM/FM stereo. Stk. #2040
Was $7198
NOW $5990

MANY MORE DEMOS TO CHOOSE FROM.
FREE "ACTION OLDS" T-SHIRTS
(1st come - 1st serve basis)
* Many low mileage used cars also available
* Warranties available on used cars
ACTION OLDS
33850 PLYMOUTH RD., LIVONIA
(Just W. of Farmington Rd.)
261-6900

• TOWN & COUNTRY DODGE
INFLATION FIGHTERS SPECIAL!!

1974 PONTIAC 4-DOOR
Clean family car $1495

'76 DART LITE
3 speed with overdrive - Gas saver!! Sharp! $2495
'75 AMC HORNET WAGON
Beauty $1995
'77 PLYMOUTH VOLARE WAGON
Woodgrain, luggage rack. Your family car! $3595
'78 DODGE DIPLOMAT WAGON
Automatic, air, cruise, sharp vacation ride! $5295
'79 HORIZONS (4 door)
Power steering, power brakes, automatic - Just 2 to choose HURRY!
CALL JEFF, RAY OR ROCKY!
TOWN & COUNTRY DODGE
9 MILE & GRAND RIVER
FARMINGTON • 474-6750

O&E

BOB SAKS #1 OLDS DEALER In MICHIGAN
HAVE YOU TRIED
SAKS LATELY?
If you're tired of running around from dealer to dealer for your choice of Olds', try Bob Saks! He has every model available with a selection of over 500.

Over 200
'79 Cutlasses
New and Demos
Supremes • Broughams • Salons • Calais'
New '79 Salon Coupe
Air Conditioned
Automatic, power, steering, power brakes, tint glass, rear window def., steel belt radial white wall tires, deluxe wheel disc, radio, Stock No. 1167.
$5657
Total selling price includes sales tax and plates $5917.08. Total down payment $591.70. Balance to finance $5425.38. Finance charges $1325.18 Deferred Payment Price $7442.26 A.P.R. 10.97
$142.72 Per Month
10% Down

100 New - Demo In Stock
Or Order A New
'79 Royale 4 Dr.
Air Conditioned
18 MPG EPA COMB. 27 MPG EPA HWY. EPA Rated Based On A Standard V-6 Engine.
Automatic, power steering, power brakes, tint glass, steel belt radial white wall tires. $6125
$148.99 Per Month
With Only 10% Down
Total Selling Price Includes Sales Tax and Plates $6406. Total Down Payment $640. Balance to Finance $5766. Finance charges $1383.52 Deferred Payment Price $7791.52 A.P.R. 10.97

*20 TORONADO'S - IN STOCK - BUY NOW! - FROM THE WORLD'S #1 TORONADO DEALER!
We Want To Serve Your Needs
GM QUALITY SERVICE PARTS GM
GENERAL MOTORS PARTS DIVISION
BOB SAKS
OLDSMOBILE
GRAND RIVER
AT DRAKE RD.
FARMINGTON
3 Minutes From 12 Oaks Mall
15 Minutes From Mall
Bob Saks Olds
I-96
478-0500
Grand River Ave.
Telegraph Rd.
I-275
Open 9:00 Mon. & Thurs.
Detroit Metro Airport
I-94