Canton Observer

Volume 3 Number 16 | Monday, July 17, 1978 | Canton, Michigan | 36 Pages | Twenty-Five Cents

©1978 Suburban Communication Corporation. All Rights Reserved.

Was JC Fair fair to all candidates?

By CRAIG PIECHURA

Politics often is called a carnival. But last week a carnival was accused of taking on political overtones.

The Fifth Annual Canton Jaycee Fair came under fire last week from three township trustee candidates who claimed they were snubbed by the Canton Jaycees July 8 at an informal "Meet the Candidates" forum held at the fair.

Canton trustee candidates Carol Bodenmiller, Larry Bowerman and Gary Roberts all criticized the club for not notifying them by letter that an hour had been set aside at the fair for citizens to meet and hear candidates for township offices, as well as candidates for county commission and district court.

Other township candidates were sent written invitations.

I think the Jaycees have taken a political position by snubbing some of us candidates," said Bowerman, who, like Bodenmiller and Roberts, is making his first bid for public office.

"The only way I heard about it (the candidates' hour) was that I saw a schedule of events for the fair. Nobody ever said a thing to me about it."

Mrs. Bodenmiller and Roberts made similiar statements about what they perceive to be a "snub."Roberts said he was asked to join the Jaycees but will refuse to do so unless he gets a public apology from the organization.

Jaycee President Fred Berger said that candidates who filed for office just before the June 6 filing deadline were not sent a written invitation to the meet-the-candidates hour.

While this is true of Bowerman and Bodenmiller, Roberts announced his candidacy in early May.

"If it only happened to me I might have believed it was a mistake," said Bodenmiller. "But it happened to three of us who are not on the Stein Slate. I know (supervisor Harold) Stein is an ex-Jaycee and (Frank) McMurray is active in the Jaycees. They were all there."

Bodenmiller did attend the political function at the fair but she claims it was no thanks to the Canton Jaycees.

Jaycee spokesmen said they were "red-faced" about the foul-up in notifying all township candidates but added that anyone who showed up without being notified was welcome to speak or rent a booth in the political tent.

"We went with what we had," said JC President Berger. "We had to get the letter out before the deadline for registering for office. Around the first part of June some of the new candidates called us and asked the same question you're asking. 'Why wasn't I invited?' We said, 'We're sorry we missed you and you are welcome to attend.'

"We flatly screwed up and we apologize for it," Berger added. We were doing this strictly as a community service. It's unfortunate that Canton is a political maze, as it were. And no matter what we do it seems we step on somebody's toes because they're not in someone's favor or vice versa."

Two of the candidates who appeared at the candidates' hour forum—treasurer candidate Maria Falkiewicz and trustee candidate Robert Greenstein—spoke highly of the treatment they received from the Jaycees at the fair.

"There was absolutely no political favoritism," Greenstein said. "My only complaint was it was too damn hot and that sure as hell wasn't the Jaycees' fault. They were just being straight and fair with everyone involved. The forum was no big thing.

"I think it was kind of the Jaycees to introduce us and the emcee made every effort to announce the names of every candidate who wasn't there. The only name he didn't have was one person who was running for constable and he tried to get that."

All of the candidates in attendance at the fairgrounds said the meet-the-candidate speeches held on a portable stage turned out to be a bomb in terms of attendance.

According to candidates they were only given less than 15 minutes notice before being called upon to deliver a two-minute "low-key" speech to constituents. This upset some of the stage-struck candidates but it turned out theirs fears about facing the public were groundless.

"It was kind of a surprise because when we got up there to speak we were only talking to each other," said Mrs. Falkiewicz. "I looked out into the crowd and there was only the campaign workers and the other people who are running for township office. It's kind of a shame there was no crowd. They could've seen most of us all together in one spot."

Greenstein says he doesn't remember if he received a written invitation to appear at the fair. Mrs. Falkiewicz, who filed about the same time Roberts did, received a written invitation.

That letter, sent out by Ed Rasmussen, Canton Jaycee vice-president in charge of external activities, states:

"From 3 to 4 p.m. Sunday July (9)

(Continued on page 4A)

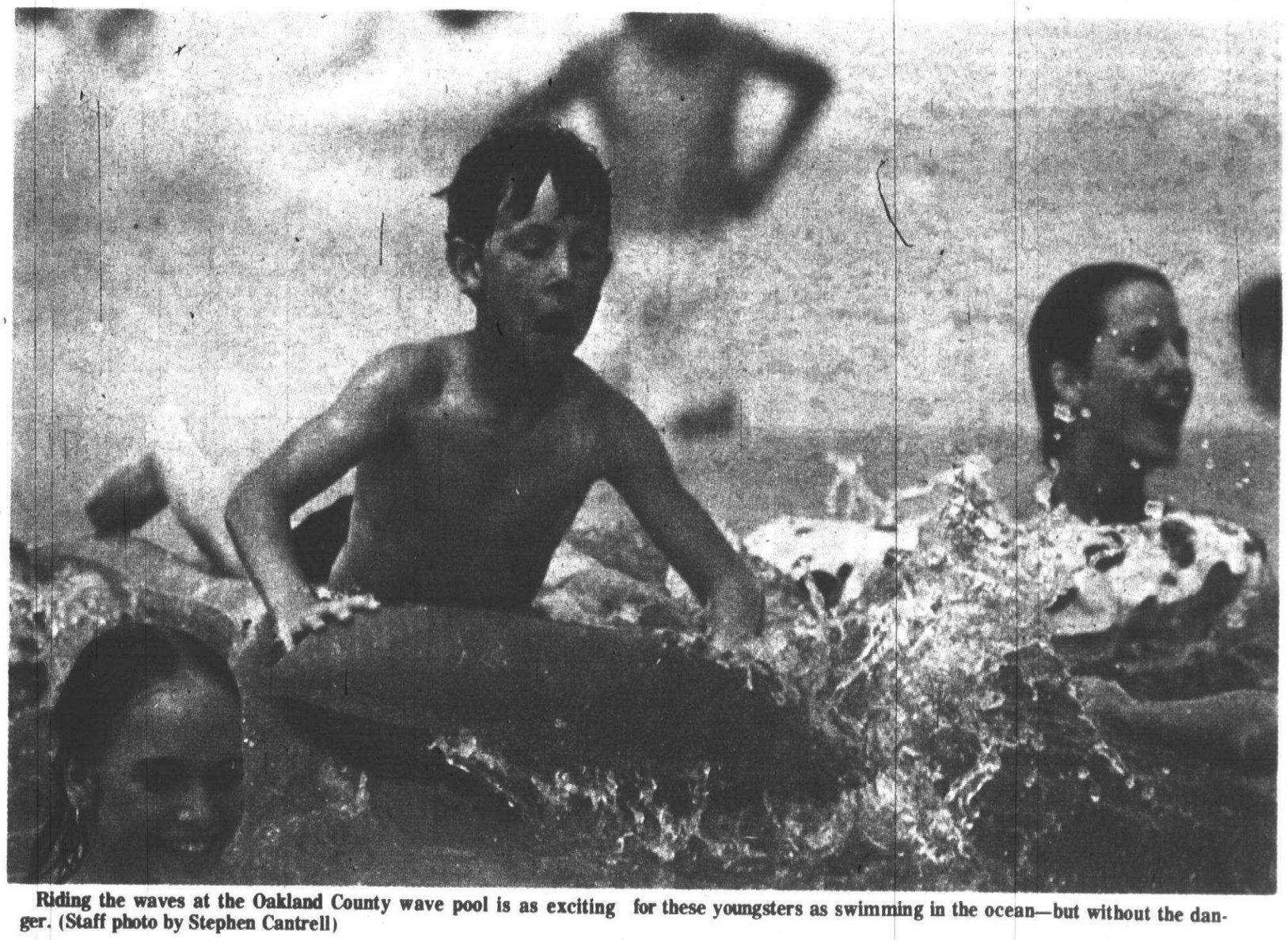

Riding the waves at the Oakland County wave pool is as exciting for these youngsters as swimming in the ocean—but without the danger. (Staff photo by Stephen Cantrell)

Pool's throwing swimmers a curve

By LISA GERBER

Even if you're unable to visit the ocean front this summer you don't have to waive waves.

Minus sand, seagulls and sharks, Oakland County has brought coastal waves to the midwest. In fact, the county has brought the waves to inland Waterford Township.

Children of all ages can body surf, dodge and just plain enjoy waves of up to four feet in the Waterford wave action pool located on Scott Lake Road between Watkins Lake Road and Dixie Highway.

The waves are set into motion by principles of air pressure and hydraulics. A series of fans blows air under the water and into air chambers in a synchronized method so that air is released from one chamber while being taken into another.

The process creates five wave heads of about 3½-4 feet at about 10-15 miles per hour.

"You would have to be running alongside the pool to keep up with them," said one lifeguard. The surf diminishes in size and force as it travels the length of the 180-foot pool until it becomes tiny ripples, like those on a lake shore. The waves run at intervals of nine minutes on, 12 minutes off so that "the swimmers the the fans have a rest," the lifeguard said.

The wave pool, which is owned and operated by the Oakland County Parks and Recreation Department, was the third pool of its kind in the country. "The parks and recreation department wanted to build something that people would enjoy and couldn't have in their own backyards," said Chris Austin, pool manager.

Until this summer, it was the largest in the country but several pools in Pittsburgh have since surpassed it in size. The Waterford pool is 82 feet wide at the deep end and fans out to a width of 140 feet at the shallow end.

Michiganders have traveled from all corners of the state to enjoy the pool's breath-taking waves. According to Austin, the pool has hosted a near-capacity crowd almost every day—about 1,000-1,200 swimmers.

Now in its third year, the pool has been getting more popular each summer, Austin said. "We even have to occasionally close the doors because the pool is full."

Even though the pool is sometimes wall-to-wall bodies, there has never been a drowning. "There is less chance of an accident in this pool than in a regular backyard pool," Austin said.

There are no diving boards, eliminating the most treacherous swimming pool hazard, Austin said.

In addition, the force of the wave action keeps small children from venturing into water over their heads. The force of the waves is not enough to cause injuries in itself. "We don't even hand out very many Band-aids," Austin added.

The only serious accidents are the "result of stupidity—people diving into shallow water," he said. If an accident does occur, each life guard has an emergency stop button on his chair that halts all wave action immediately.

Children are well supervised. There are always 10-15 life guards working, or one for every 25 persons.

CEP updates alarm systems

Changes have been made in the fire security system at the Plymouth Centennial Educational Park (CEP).

Key-locked fire alarm stations have been installed and fire extinguishers have been located in classrooms at both Plymouth Salem High and Plymouth Canton High.

The measures taken follow news reports in the Observer last spring about fire alarms being shut off and extinguishers locked in offices to halt pranks and vandalism by students.

The Observer reported that extinguishers had been taken out of the hallways and locked in offices because students had been removing them from cases to spray other students.

The news stories also reported the fire alarm system had been shut off because students kept disrupting the school day by setting off the alarms.

As a result of these stories, Salem High was inspected by the fire marshall division of the State Police post in Northville. The changes made in June were a follow-up of that inspection.

THE LOCKED FIRE alarm systems are installed and keys have been issued to all staff members.

The keys also have been issued to maintenance and administrative personnel of both buildings.

Appropriate sign designations appear in the fire extinguisher boxes indicating the location of the extinguishers.

The principals at both schools at the CEP have sent to the fire marshall a master list of extinguisher locations at Salem and a floor plan of Canton showing locations of pull alarms, key alarms and extinguishers. A copy of fire drill instructions for 1978-79 also was forwarded.

Canton Fire Chief Mel Paulun was informed of the alarm installation, and he told school administrators the change meets all Underwriter's Laboratories requirements.

The procedures for the alarm operations were written after Salem area coordinator Ken Jacobs, Canton area coordinator Hank Rupert, head of maintenance, and Salem principal Bill Brown.



Eat your dinner

In the absence of the baby duck's real mama, Laddie is doing a fine job standing in. Janet English's children brought the orphaned duck home and it immediately took a shine to the family collie. "It's the funniest thing I've seen in a while," said Mrs. English. "The duck really thinks the dog is its mother. It follows her everywhere." (Staff photos by Gary Caskey)

Here's the chance to hear pols at LWV candidate night forum

Voters will have the chance to meet with and ask questions of candidates running in the Aug. 8 primary at two Meet the Candidates nights sponsored by the League of Women Voters of Northville, Plymouth, Canton and Novi.

One for voters in Canton Township will begin at 7:30 p.m. Wednesday, July 26, in Miller Elementary School at 43721 Hanford.

The other, for voters in Plymouth Township, will begin at 7:30 p.m. July 27.

Both meetings will introduce those running for the Wayne County Board of Commissioners and for the new judicial seat in the 35th District Court.

The 27th District of the board of commissioners includes Plymouth, Canton and Plymouth townships. The 35th District includes Plymouth, Canton and Plymouth townships, Northville and Northville Township.

IN CANTON TOWNSHIP those in attendance will meet three candidates for supervisor, three for treasurer and six for the two seats on the board of trustees.

Three candidates for clerk will top the bill in Plymouth Township and eight candidates for the two trustee spots will be presented.

Although the LWV is non-partisan and does not support candidates, the membership believes the public should have an opportunity to meet with and ask questions of candidates they will vote on in an election.

In Canton, Democratic candidates for supervisor are Harold Stein and Noel Culbert with John Longridge running on the Republican. Clerk John Flodin, a Democrat, is unopposed.

For treasurer, the Democratic candidates are Ann Bradley and Maria Falkiewicz with Jim Donahue running as a Republican.

For trustee, Gary Roberts is the lone Republican while the Democratic candidates are Robert Greenstein, Larry Bowerman, Carol Bodenmiller, Bob

(Continued on page 4A)

inside

Amusements	5B
Bowling	2B
Brevities	5A
Business	4B
Classified	3-6C
Doc's Corner	1B
Letters to the Editor	11B
Obits	2A
Roll Call Report	9B
Stroller	3A
Sports	1B
Suburban Life	1C
The View	1C

CLIMBING MAPLES

A former Big 10 football star is now climbing towering maples in the Plymouth-Canton area. See story on Page 8B.

UP FOR BOARD

Two residents—Jack Bologna and Jim McKeon—have been nominated to fill a vacancy on the Schoolcraft College Board of Trustees. See report on Page 2A.

Plymouth-Canton— OBITUARIES

ERIC V. TILLOTSON

Funeral services for Eric, 13 of Canton Township, were held recently in Schrader Funeral Home, Plymouth, with the Rev. Henry J. Walch, DD, officiating.

Eric, who died July 10 in Wayne County Hospital, was a member of Boy Scouts of America Troop 898 of Canton of which he was a senior patrol leader and a Star Scout. He was a member of the National Junior Honor Society and a member of the Stevenson Junior High baseball team.

Survivors include: parents, Lawrence and Paula Tillotson; grandparents, Mr. and Mrs. Clifton Tillotson of South Lyon; brother, Mark; and several aunts and uncles. Memorial contributions may be made to the equipment fund of B.S. of A. Troop 898 of Canton.

MABEL M. MINEHART

Funeral services for Mrs. Minehart, 78 of Plymouth, were held recently in St. Peter Evangelical Lutheran Church of Plymouth, with burial at Riverside Cemetery. Officiating was Pastor Leonard J. Koeninger with arrangements made by Schrader Funeral Home.

Mrs. Minehart, who died July 12 in Tonquish Manor, was born in Clarenceville and moved to Plymouth from Saline in 1928. She was a member of St. Peter Evangelical Lutheran Church.

Survivors include: daughters, Mrs. Dolores Finney of Canton; Mrs. Lois Finney of Garden City; Mrs. Geraldine Kelly of Belleville; brother, Norman Brassow of Dexter; sisters, Mrs. Amanda Hartwick of Detroit and Mrs. Minnie Brassow of Saline; eight grandchildren and two great-grandchildren.

MILTON F. DIEDRICK

Funeral services for Mr. Diedrick, 73 of Plymouth, were held recently in Schrader Funeral Home with burial in Acacia Park Cemetery, Birmingham. Officiating was the Rev. Frederick C. Vosburg. Memorial contributions may be made to the First United Methodist Church of Plymouth.

Mr. Diedrick, who died July 11 in Hendry Convalescent Center, was a Plymouth resident for many years and a retired foreman for Ford Motor Co. He was a member of Masonic Lodge 172 F&AM, Dearborn, and of the Order of Eastern Star Chapter 115, Plymouth.

Survivors include: sons, Ralph of Plymouth and Kenneth of Phoenix; brothers, George of Highland, and Alvin of Ft. Lauderdale, Fla.; and eight grandchildren.

FRANK REVELL

Funeral services for Mr. Revell, 74 of Plymouth, were held recently in Schrader Funeral Home with burial in Riverside Cemetery. Officiating was the Rev. C.T. Gray.

Mr. Revell, who died July 13 in St. Joseph Mercy Hospital, had moved to Plymouth from Tennessee in 1947 and was a member of the Plymouth Church of Christ. Survivors include: wife, Joel; daughter, Mrs. Dorothy Jean Gorney of Plymouth; sister, Edna Revell of Union City, Tenn.; three grandchildren and two great-grandchildren.

Bologna, McKeon are SC hopefuls

At least three men are interested in the vacancy Ron Cowden will leave on the Schoolcraft College Board of Trustees Aug. 1.

They are: G. J. (Jack) Bologna, Plymouth, president of a management consultant firm; James B. McKeon, real estate salesman and former Plymouth mayor; and Richard J. Hayward, Livonia, executive vice-president of a structural steel firm.

For the first time, the board will use a detailed information gathering process before making an appointment.

The appointee will serve until June of 1979. The appointee would then have to run for re-election for the two years remaining in Cowden's term run for one of the full six-year terms which will expire at that time.

IN A NEW development, the college's legal counsel ruled that only four votes are needed to make the appointment instead of five.

The board's full complement is eight persons, and five votes are required for majority action. But once Cowden leaves, the board will be at seven, and a majority will be four votes.

"Consequently, a vacancy on the board having eight authorized positions may be filled by a majority of four of the seven remaining members," said Wolfgang Hoppe of the firm of Miller, Canfield, Paddock and Stone.

That helps Bologna, whose candidacy is openly favored by four board members. Bologna ran fourth in the 1977 election and has declared his interest in the vacancy.

Bologna is also helped by the fact that the board currently contains six Livonia residents, one from Garden City and one from Plymouth (a transplanted Livonian).

Plymouth-Canton Community School District has one-fifth or more of the Schoolcraft College District population. Several trustees have publicly said Plymouth—along with Northville and even Clarenceville—needs more representation.

HAYWARD ran sixth in 1977 and was in the 1975 race. He has approached the board informally about his interest.

McKeon, who declared his interest in a lettter, has a history of involvement in Plymouth politics but is little known in Schoolcraft circles.

Cowden's letter of resignation, delivered at the July 12 board meeting, brought a chuckle with the closing line: "Please give me a call if you ever conclude a meeting by 10 o'clock." Cowden has worked for a year to get meetings completed at an earlier hour, with fewer lengthy speeches.

Principal for the last year of Lowell Junior High in the Livonia district, Cowden in fall will become principal of Manistee High School in western Michigan.

APPLICANTS for the board vacancy will be asked to fill out a 12-point questionnaire by Aug. 1.

Besides their names, addresses and telephone numbers, they will be asked for:

"4. Educational background.

"5. Current position or occupation. If employed, employer's name and address.

"6. Honors or awards.

"7. Community activities and involvement (last five years).

"8. Professional activities and memberships.

"9. Current social issues of personal interest and involvement.

"10. Experience on a board of directors or in trusteeship.

"11. Current and past associations with Schoolcraft College.

"12. Specific areas of interest and expertise that would be of value to the college as a trustee."

our 23rd Ethan Allen semi-annual SALE!

Exceptional savings on fine furniture and decorative accessories for every room in your home!

VISA
MASTER CHARGE
CONVENIENT TERMS
OR 90 DAYS SAME AS CASH



CLASSIC HEIRLOOM NUTMEG BEDROOM
Full-size Arrow Spindle Bed, Triple Dresser & Framed Mirror, reg. $851.50 SALE $699.50
Chest on Chest, reg. $489.50 SALE $409.50
Night Table, reg. $159.50 SALE $129.50

Member Interior Design Society

the Hearthside
Michigan's Largest Ethan Allen Dealer

LIVONIA • 15700 Middlebelt Road • PHONE 422-8770
UTICA • 50170 Van Dyke • PHONE 739-6100
SOUTHFIELD • 15600 W. 12 Mile Road • PHONE 557-1800
OPEN MON., THURS. & FRI. TIL 9 TUES., WED. & SAT. TIL 5:30

Albert Rosenthal M.D.P.C.
takes pleasure in annoucning
the association of
Mehmet O. Bayram M.D.
In the practice of Obstetrics and Gynecology Effective July 1, 1978
27855 Plymouth, Livonia, Michigan 48150 — 427-2310 By Appointment

Westland GARDEN CENTER AND NURSERY, INC.
Large selection of Shade & Ornamental Trees, Evergreens, Azaleas & Rhododendrons
If planning the landscape design for your home presents a problem, just bring in the dimensions of the area & we will design a layout for you at no charge. Bring a picture of plot also, if you have one.
M - Sat 8-7 Sun 8-5
32593 CHERRY HILL
WESTLAND • 721-6610
(BETWEEN MERRIMAN & VENOY)

RENT RINSENVAC the professional do-it-yourself carpet cleaning system
RINSENVAC cleans the way professionals do, at a fraction of the cost
SPECIAL RENTAL RATE OFFER
NOW ONLY 3.99 HALF DAY Mon. thru Thurs.
TOWN 'N' COUNTRY Hardware & Fireplace
27740 FORD ROAD • GA 2-2750

NATIONAL INSTITUTE OF RUG CLEANING, INC. NIRC The Mark of Integrity
Loose RUG CLEANING
• BRAIDED RUGS
• SHAGS
• ORIENTALS
• SCATTER RUGS
• HAND HOOKS
Located in Livonia Commerce West Office Complex
Ferguson CARPET CLEANERS
BRING RUGS IN AND SAVE 20%
32485 SCHOOLCRAFT LIVONIA, MICH.
525-1220
WE FEATURE GENUINE Scotchgard CARPET PROTECTOR 3M Company

GOLF TEE-OFF WAITING TIMES

	AM	PM
Monday Through Friday	6:37	12:37 4:37 2:37 5:37
Saturday	5:37 7:37 6:37 9:37	12:37 2:37 4:37
Sunday	7:37 9:37 8:37	12:37 2:37 4:37

WOMC FM 104
...We Play YOUR Songs, too!



Leisure shifts span the seasons, having the easy comfort for home. By Alternatives for Swirl with bodices delicately tucked, garden florals blooming on black, and in carefree polyester/cotton. From our Patio Collection in 6-16 sizes.
A. Shirt-styled with button front, pockets and self sash, $30.
B. Band-collared float with a slender string tie, $28.

Jacobson's
Ann Arbor Dearborn

SENIOR CITIZENS LUXURY LIVING
FRANKLIN CLUB APARTMENTS
an adult community
These apartments are pleasant, comfortable, secure places to live. Each resident has the complete privacy of a one or two bedroom apartment with its own kitchen AND fine meals in an elegant restaurant. Organized activities are available. There is socializing in the lounges. Maid and linen service is furnished. There is a chauffeur driven limousine. A limited number of apartments now available for occupancy.
Phone 353-2810
$600 Month
28301 Franklin Road, Southfield, Michigan
HOURS: Daily & Sunday 10A.M. TO 4 P.M.

Adler-Kay Quality KITCHEN CABINETS & VANITIES up to 50% OFF list prices at Factory Outlets
Don't be afraid . . . we'll show you how! Bring in your measurements and let our professionals plan your kitchen and show you how easy it is to do-it-yourself.



Introducing Boise Cascade's NEW Clearbrook
The Lowest Priced All-Wood Cabinet in Town
All-Wood Quality including drawers
• Adler-Kay, a famous name in kitchen cabinets, offers quality, beauty and tough construction in a choice of styles.
• Complete Kitchen Packages Available.
• Cultured Marbled Vanity Tops.
• Over 1,000 Cabinets in stock.
• Complete line Whirlpool Appliances.
• Cash & Carry (delivery available).
Boise Cascade Cabinets
See & Save on Boise Cascade's Top-Selling MISSION II Cabinets
Looks & quality create great demand for this all-oak cabinet.
Tub Enclosure Doors
Nationally-famous TUB-MASTER Enclosures
60" Folding Style $55.00
60" By-Pass Style $75.00
Save UP TO 30% off list prices on Graber, Stacy, Louver-Drape & Levolor Decorative Blinds
1" BLINDS • VERTICALS
WOVEN WOOD SHADES
Residential & Commercial
We measure — no charge. We install — nominal charge.
Adler-Kay Factory Outlets
Main Warehouse...8234 TELEGRAPH mile south of I-94, Taylor, 291-2111
Livonia Outlet...33606 PLYMOUTH at Farmington Road, Livonia, 525-7711
OPEN: M-W-Th 9 am - 8 pm; Tu-Fri 9 - 4:30; Sat 9 - 4
master charge BANKAMERICARD

Rocky Mountain marmot hitches a ride east

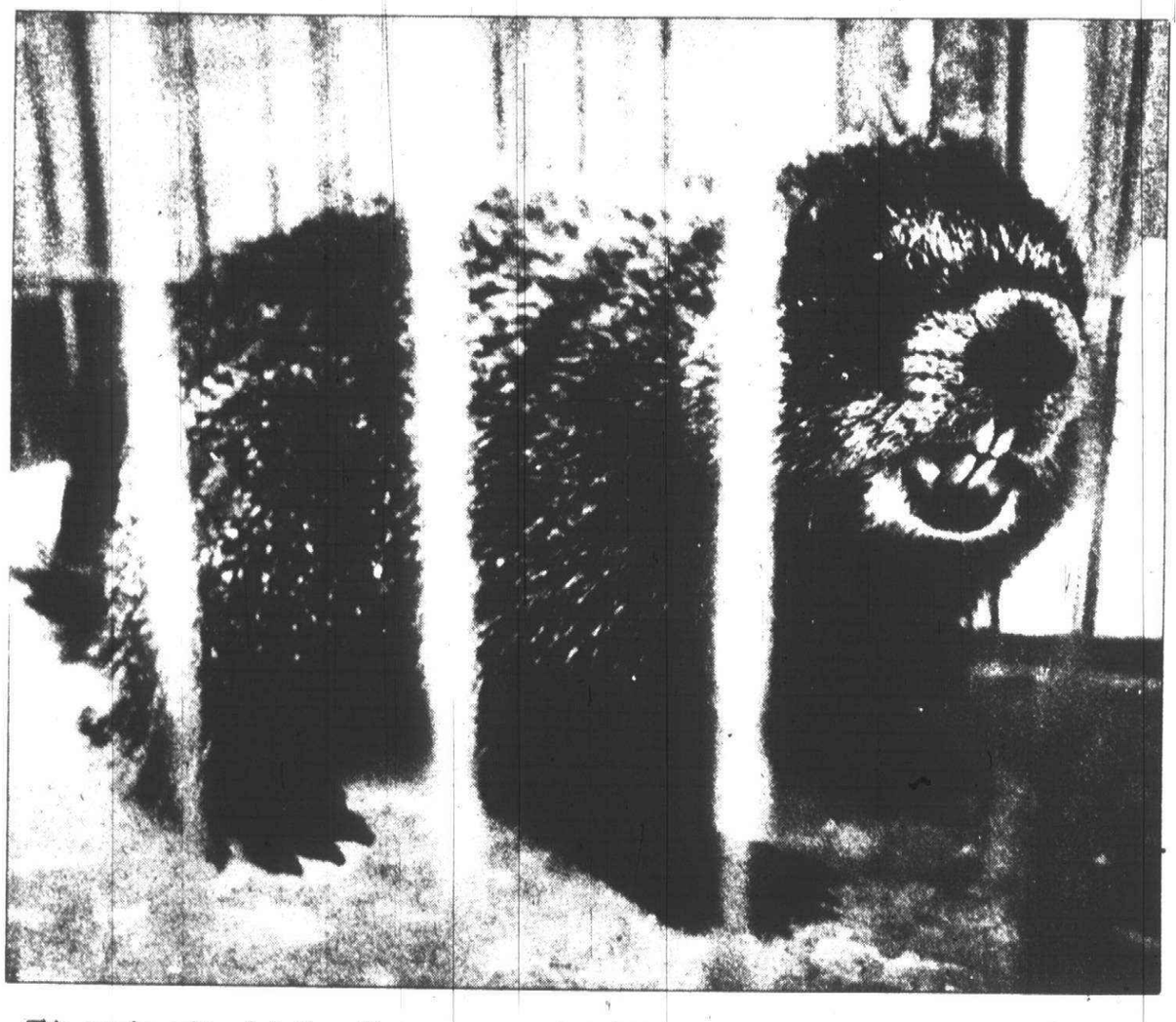

This spunky critter left the wide-open spaces of Wyoming for a ride to the Motor City. Was it for a taste of Stroh's beer or a glimpse of the new Detroit skyline? Nobody knows for sure, but the adventuresome marmot made a new home for himself here. (Staff photo by Harry Mauthe)

For an entire 1,500 mile trip from Wyoming to Michigan, the little Rocky Mountain marmot settled into a corner atop the battery, except for an occasional foray along the front wheels or down the drive shaft.

By DENNIS ROSENBLUM

A woodchuck who wanted to see the world is going to be the latest addition to Detroit's much-heralded renaissance.

After a 1,500-mile trip from Wyoming to Farmington, the furry brown rodent with the overpowering wanderlust found himself a bunch of friendly people and—after a few days—a new home in the inner city.

His name is P.D. and he's scheduled to move to Detroit on Tuesday.

P.D. MADE IT here by hitching a ride from Greg Murtland of Farmington, who was on vacation until last Tuesday with a friend in Yellowstone National Park.

The Rocky Mountain marmot—a type of woodchuck native to the western states—crawled into the engine compartment of Murtland's van and just wouldn't leave. A frustrated park ranger decided it wasn't worth the trouble and told Murtland to keep him.

So, for the entire trip back, the marmot settled into a corner atop the battery, except for an occasional foray along the front wheels or down the drive shaft.

"We stopped at a gas station in Jackson, Wyo. and had the attendant check the oil," Murtland said. "He opened the front end and jumped back 10 feet.

"Every time we stopped at a gas station, people were trying to get him out. After awhile, we just decided he wanted to go to Michigan."

And the trusty marmot, in a modern twist on the early American pioneering spirit, stuck with it and ended the three-day trip in fine shape.

One of Murtland's neighbors came up with the nickname P.D. After more futile attempts to coax the animal out of the van, trying both friendly persuasion and a water hose, Murtland went to veterinarian John Richardson.

Dr. Richardson supplied a tranquilizer for P.D. and Murtland was able to grab him with a pair of hockey gloves.

Even when I was grabbing him, he never tried to bite me," Murtland said. "He is kinda cute."

Richardson kept the marmot until last Friday at his office on Mooney, and then turned him over to Hartley Thornton, a former state conservation officer.

The problem facing all these people was just what they would do with P.D., who was by this time half-tamed, eating apples ane sunflower seeds, and grabbing attention with an occasional piercing squeak.

Nobody wanted to just let him out in the woods since he might not be able to survive here. The Detroit Zoo didn't want him. And Murtland, a student at Michigan Technological University in Houghton who is home for the summer, didn't think P.D. would get along too well with the family dog.

BUT A TALE about an orphan marmot was just bound to have a happy ending.

Wolfgang Mattes, senior naturalist at the new Belle Isle Nature Center was glad to add a marmot to animals that he uses to teach groups of children about wildlife.

"He'll help bring a little bit of the environment to the people. We'll take good care of him," Mattes said. P.D. will be kept indoors at first but will eventually get out with a group of other creatures.

All of the animals at the nature center are orphans, many of them brought in by truckdrivers who, like Murtland, discovered that they've picked up a wide-eyed little hobo along the way.

Mattes said he just got a raccoon from a produce trucker at Eastern Market after a run from Florida for instance.

The big question remaining, of course, is whether a little Rocky Mountain woodchuck can find love and happiness in the big city.

From a life amid Old Faithful and hot sulphur springs, he's going to end up with a commanding view of Ren-Cen and Great Lakes freighters. He does, however, obviously like cars.

And Murtland, P.D.'s temporary foster father, was delighted to hear the outcome.

"Oh, great," he said. "I'll go see him."

Now, who ever said there's no good news?

50 years monkeying is no grind



"Training must be an act of kindness," says Alberto Lanzoil as he nuzzles a frightened Tarzanna. Just 3 years old, Tarzanna has been in training for three months. She is a blonde ringtail monkey, which Lanzoil claims are the easiest and best monkeys to train.

By SUSAN ROGERS

Their eyes bright with excitement, the children watch the little monkey in his brightly colored clothing with outstretched hands, waiting for him to snatch their quarter and deposit it in his pocket.

Hurdy-gurdy man Alberto Lanzoil and his five furry friends charmed and delighted the crowds at Wonderland Shopping Center last week. A member of the vanishing breed of organ grinders in the country today, Lanzoil combines the age-old art along with his trained monkeys in a show that knows no age limit.

Lanzoil, whose real name is Al Seigle, began in the organ grinding business more than 50 years ago in Youngstown, Ohio.

While working in his father's store, he became the owner of an organ and a monkey when their owner failed to return from Italy.

"He told me if he didn't come back they were mine," he said, "and I've been in the monkey business ever since.

"The monkeys keep me young," said the veteran, who has worked in fairs all across the country and appreared on such television shows as Johnny Carson and Ed Sullivan. Luigi, one of the monkeys, was featured several yaers ago in a commercial for the toy "Barrel of Monkeys."

Lanzoil and his wife Dina adore the monkeys, whom they consider "just like children." He explained it takes about one year to train a monkey to perform. We aslo have to train them to waer clothes," he said.

"We keep them around for about six months before we start training them. We let them loose in the house and keep them close to us.

"Soon I have their confidence—they think I'm a big monkey and they're the little monkeys."

Lanzoils's two organs (one of which is 75 years old) provide the background music to his shows. At 81 years of age, he finds it difficult to carry the organ as he used to, and wheels both the organs on stage.

"My new electronic organ doesn't have a crank—things have to keep up with the times," he said.

Dressed in brightly colored clothing and sporting a moustache, Lanzoil holds the frightened baby monkey and gently whispers in her ear.

"You have to be close to them," he said. "You must train them with rewards and have a great deal of patience at all times. Training must be an act of kindness."

Lanzoil enjoys his life, although most of his performing days are over. He and his wife drove from their home in Florida just for the Wonderland show.

"I love show business," he said. "There's nothing like it.

"I love kids and I love monkeys—they call me the monkey man and I don't mind one bit."

Canton Observer

HOME DELIVERY SERVICE

Newsstand ..per copy, 25¢
Carrier .....monthly, $1.25

Medical center expands

By W.W. EDGAR

Christmas is going to come early to the residents of Canton Township and the surrounding communities.

If present plans materialize, the large new medical center on Canton Center Road, south of Joy, will be completed with accommodations for 50 doctors.

Along with the doctors there will be a pharamcy, a laboratory and all other facilities to complete what is being called the most prestigious center outside of Detroit's medical center.

WHEN IT IS finished, according to Bud Gould, the developer and builder, it will be housed in 17 buildings that will cover the five-acre plot.

The medical center was started several years ago with four physicians and gained immediate support because it provided service at night.

With the following it attracted, Gould, and the members of the medical profession, decided on the additions that will make it out of the ordinary.

While he is greatly enthused over the project, Gould, who has been

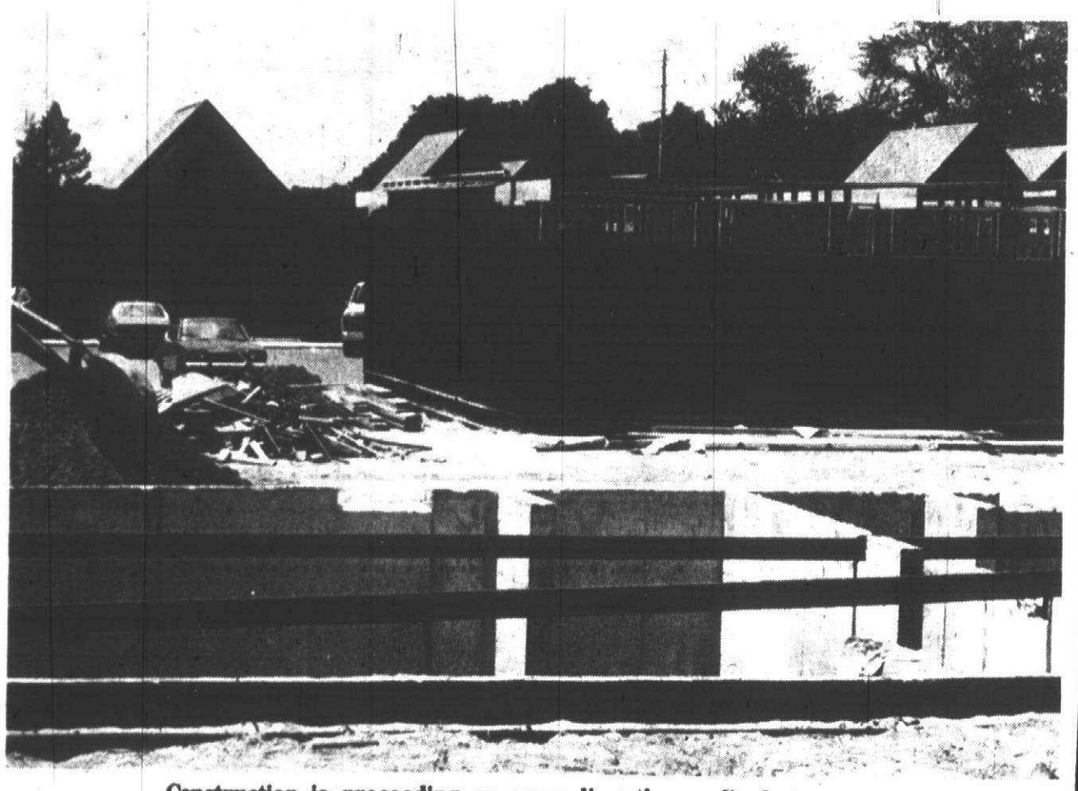

Construction is proceeding on expanding the medical center on Canton Center Road just south of Joy, across the road from the Plymouth Centennial Educational Park. (Staff photo)

STAN'S

Sale Dates 7-17-78 thru 7-22-78

38000 Ann Arbor Rd. • Livonia
Mon. - Sat. 9 - 9 Sun 10-5 464-0330

Juicy BEEF CUBE STEAK $1.98 LB.

U.S.D.A. Choice SIRLOIN TIPSTEAK $1.78 LB.

Lean, Meaty PORK LOIN END ROAST $1.28 LB.

Lean, Meaty CENTER CUT RIB PORK CHOPS Thick Cut for Grills! $1.78 LB.

ROLLED, BONELESS PORK LOIN ROAST $1.98 LB.

Delmon style-Excellent for bar-be-que

MIXED PORK CHOPS Cut from Pork Loin $1.38 LB.

COUPON SAVINGS
OXYDOL DETERGENT
49 oz. $1.27
Limit 1 with $5 purchase and coupon. (excluding coupon items)

COUPON SAVINGS
Saluto DELUXE Combo PIZZA
24 oz. $1.79
Limit 1 with $5 purchase and coupon. (excluding coupon items)

Ass't.
HI-DRI TOWELS....1-roll .... 39¢
Palmolive LIQUID DETERGENT .32 oz. 88¢
Spartan Plain or Round DONUTS .... 89¢
Spartan Plain or Powdered DONUTS 12 pk. 2/89¢
Spartan ORANGE JUICE..... 6 oz. 3/89¢
Melody Farms ½% LO-FAT MILK gal. $1.19

Musselman's APPLESAUCE 50 oz. 99¢

Vlasic HAMBURGER DILL CHIPS POLISH DILLS OR KOSHER DILLS 32 oz. Jar 69¢

HUNTS CATSUP 3-14 oz. btls. $1.00

COUPON SAVINGS
Grade 'A' LARGE EGGS
39¢ DOZ.
Limit 1 with $5 purchase and coupon (excluding coupon items)

California VINERIPE TOMATOES 59¢ LB.

Sno-White MUSHROOMS $1.19 LB.

Sweet & Fancy California NECTARINES 59¢ LB.

Buttery Flavor AVOCADOS 2 for $1.00

COUPON SAVINGS
Hygrade's BALLPARK FRANKS
orig. or beef
1-lb. pkg. $1.09
Limit 1 with $5 purchase and coupon. (excluding coupon items)

JCs call it oversight, not snub

(Continued from page 1A)
we are offering the leaders of our area the opportunity to meet the citizenry. The afternoon is not planned as a platform for a poltical campaign or for citizen groups but for an informal, public event at which you can shake a few hands, kiss a few babies and accept a few pats on the back while you and your family enjoy the fair."

Rasmussen said that the three uninvited candidates should not expect an apology because onone will be offered.

"If we missed them they should have come to us before now," Rasmussen said. "If they're involved in Canton politics they had to know about this function. They're making a big thing out of nothing."

Rasmussen said that in Mrs. Bodenmiller's case he left an invitation for her with a neighbor, Noel Culbert, a township supervisor candidate.

The fact that they were not invited was an oversight, not a snub, Rasmussen said. He added that the controversy has convinced him to lobby against any future Jaycee functions of a political nature..

Berger and other Jaycee officials said they are worried that the flak the club received on its first foray into the world of politics might sour members on a proposal to sponsor a full-fledged meet-the-candidates debate.

"I think it's important that the Jaycees continue to do these things and continue to perfect them," said Doug Ritter, who emceed the candidate's forum at the fair.

'R. Smith' is not Royce Smith

Former Wayne County Commissioner Royce Smith is calling it a case of mistaken identity.

It's just a coincidence, he said, that Robert Smith has the same first initial and last name. But not so coincidentally, Robert Smith is running for county commissioner in the 27th District—Royce Smith's old district.

'I'm getting the word that a lot of people think that Robert Smith is me. And I'm here to tell you that it just ain't so," said Royce.

It seems that Robert Smith of Wayne has put his name on the ballot as R. Smith.

"I believe it's a deliberate attempt to capitalize on my name," said an indignant Royce Smith. "It's downright confusing."

Confusing or not, it's a perfectly legal thing for a candidate to do, according to Orville Tungate, deputy Wayne County Clerk.

"THERE'S NOT A thing that can be done about it. The law permits a person to run under his first name or initial as long as he uses his full surname," said Tungate.

Incumbent 27th District Commissioner R. William Joyner (D-Plymouth Township) also feels Robert Smith's name gives him a certain advantage over the other candidates.

"I'm worried about it. It could cause problems. If people go in the booth and see 'R. Smith,' they could mistake it for Royce and vote for him.

"I think Robert Smith just wanted to run for county commissioner and knew his name wouldn't hurt him. He'll probably pull votes from all the candidates."

Royce Smith was the 27th District's commissioner on the county board until last March when he resigned to take the top administrative post in the county public works department. Joyner was appointed by the board to serve the unexpired portion of Smith's term.

The 27th District is comprised of nine western Wayne County communities, including Plymouth, Plymouth and Canton townships and part of Westland.

Smith was unable to be reached for comment.

Chessie steam special will be back four times

The Chessie Steam Special will be back in Plymouth four more times during the summer at the Plymouth C&O station, located between Mill Street and Starkweather.

In its second season,the steam engine will leave Plymouth Sat. July 22 at 9 a.m. and return at 5 p.m. after a trip to Clio, Mich.

On Sunday, July 23, the train will leave at 9 a.m. for Grand Ledge and return at 5:45. Passengers may detrain at Lansing on this trip for lunch and a visit to the state capitol building.

On Saturday, July 29 and Sunday, July 30 the train is reserved primarily for members of the National Model Railroad Association. However, the general public can inquire about remaining seats.

The train will stop in Holly where interested passengers may view the Detroit Model Club's train layout and attend a street fair Or, passengers may stay on the train and ride to Hoyt where the train will be turned around for the return trip and stop at Holly to pick up club members.

Finally on Monday, July 31, there is a one-way trip to Columbus, Ohio. If you wish, you can travel only to Toledo and return by chartered bus to Detroit's Oak Yard, 12594 Westwood, near Schoolcraft and the Southfield expressway.

Tickets for the one-way train ride to Toledo, including bus far back home is $12 for adults, $11 for children under 12.

On the round-trip excursions July 22, 23, 25 and 26 the adult fare is $23 and the child fare is $20. If you're into elegance, a ride in the observation lounge is $50 and a seat in the parlor car is $35. For further information on fares and reservations, call 853-1963. Tickets are available locally at Beitner Jewelry, 904 W. Ann Arbor Trail, Plymouth. Beitner's phone number is

Hear pols July 26

(Continued from page 1A)

Schaetzl and Frank MacMurray.

In Plymouth Township, Supervisor Thomas Notebaert and Treasurer Joseph West are unopposed. Republican candidates for clerk are Frances Ardanowski, Lee Fidge and Esther Hulsing.

Republican candidates for trustee are Woodward Burbank, Charles Childs, Gregory Dean, Richard Gornick, Brian Kidston, Gerald Law, Barbara Lynch and Gary Pickering. No Democrats are seeking election for local offices in Plymouth Township.

Barbecue set for Aug. 6 by chamber

The third Canton Chamber of Commerce chicken barbecue is planned for Sunday, Aug. 6, in Griffin Park.

Tickets are $3.25 the day of the event or $3 in advance. The event will run from 1-5 p.m.

Games, prizes, beer and clowns will abound. Tickets are available at the chamber office, 5773 Canton Center, or from chamber members. Call 453-4040 or 453-4042 for more information.

College News

MARY KROES

Mary Kroes of Arthur, Plymouth, graduated with a degree in elementary education from Oakland University at its June commencement exercises.

JANE ANDERSON

Jane Anderson, daughter of Mr. and Mrs. John Joan of Appletree, Plymouth, was named to the dean's list for the winter and spring terms at Central Michigan University. A freshman at CMU, she graduated from Plymouth Canton High in 1977.

Mother of liberties

"The free press is the mother of all our liberties and of our progress under liberty."

—Adlai E. Stevenson

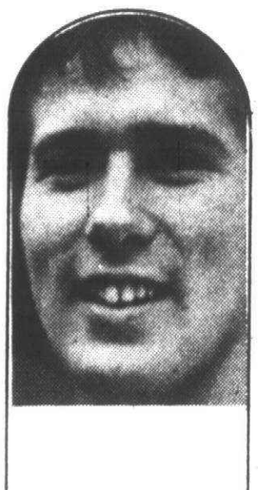

It's just knowing there's a way for individuals to advertise that's neither expensive nor time-consuming that brings out the smile on satisfied Classified users.

Try one today . . . you'll smile too!

Observer & Eccentric Classified Ads

Wayne County 522-0900

Oakland County 644-1070

O&E

AGEMY & SONS supermarket

We Reserve the Right to Limit Quantities

Prices Effective Monday, July 17 through Sunday, July 23

33503 W. FIVE MILE
corner of Farmington • 261-6565
Mon.-Sat. 9-9 Sunday 9-6

YOU'VE TRIED THE REST NOW BUY THE BEST

None Sold to Dealers
We Accept Food Stamps

WE SELL USDA CHOICE WESTERN BEEF ONLY

Freezer Special USDA CHOICE
BEEF SIDES 300 LB. AVG. $1.19 lb.
Cut and wrapped to your specifications. Subject to cutting loss. Price after cutting $1.45 to $1.65 lb.
BEEF HINDS $1.39 lb.
175 lb. avg. Subject to cutting loss. Price after cutting $1.55 lb. to $1.65 lb. Cut and wrapped to your specifications.

GROUND BEEF & PATTY SALE
Fresh Lean Ground Chuck...$1.38 lb.
Extra Lean Ground Round...$1.58 lb.
10 lb. Bulk $15.50
Ground Chuck Patties .....$1.48 lb.
Ground Round Patties .....$1.68 lb.
Ground Sirloin Patties .....$1.78 lb.

Fresh PORK LOIN
Lean, Center Cut Pork Chops $1.78 lb.
Loin End Pork Roast $1.28 lb.
Boneless Rolled Eye of the Loin Roast $1.98 lb.
Lean Meaty Barbeque Back Ribs $1.88 lb.
Boneless Pork Cubes $1.58 lb.
Ideal for City Chicken

Try Our Delicious Lean Bulk Pork Sausage $1.28 lb.

Sale!

Grade A Gov't. Inspected Young Hen Turkeys 78¢

Hygrade's All Meat Hot Dogs
Reg. or Beef
1 lb. Pk. 89¢

Kowalski All Meat Bologna
Plain or Garlic
Save 40¢ lb. $1.79 lb.

Eckrich Lean Sliced Bacon 1 lb. Pk. $1.58 Save 41¢ lb.

Eckrich All Meat Jumbo Franks Reg. or Beef 1 lb. Pkg. $1.19 Save 40¢ lb.


RC COLA Reg. or Diet Rite
8 Pk. 16-oz. Returnable Bottles 99¢ plus deposit

Kool Aid 6 Pk. or 12 oz. Cans Grape or Punch 99¢

Kal Kan Cat Food 6½ oz. Cans 7 for $1.00
Ass't Case of 24 $3.29

Extra Savings Wednesday July 19 Only
Manufacturers' Coupons Worth Double

Wesson Oil 24 oz. Btl. 99¢

Cottonelle Toilet Paper 4 Roll Pk. 88¢

Del Monte Ketchup Large 32 oz. Bottle 69¢

Beer Goblets Ass't 15 to 16 oz. Glasses 3 for $1.00 Case of 12 $3.84

Solo Plastic Party Cups 16 oz. 20 Ct. Pkg. 59¢

Johnson & Johnson
Baby Oil 10 oz. $1.29
Baby Powder 4 oz. 59¢
Baby Shampoo 16 oz. $2.49

Maxwell House Instant Coffee 10 oz. Jar $3.99

Del Monte Pear Halves 2 for 16 oz. Can 89¢

Fresh Like Cut Green Beans 3 for 13 oz. Can 89¢

Keebler Fruit Cremes Orange, Lemon, or Cocoanut 12½ oz. Pk. 59¢ (Save 20¢)

Sealtest Sour Cream Pint Carton 49¢


Sealtest Ice Cream Pint Cartons Assorted Flavors 3 for $1.00

Banquet Cookin' Bags 5 oz. Pk. Ass't. 4 for $1.00

Spartan Mild Cheddar Midget Longhorn Cheese 1 lb. Pk. $1.39

New from the Taco Factory
Beef Tacos 5 Ct. 8 oz. Pk. (Save 30¢) $1.19
2 Beef and Cheese Enchiladas with Rice and Beans 1 lb. Pk. (Save 30¢) $1.39
2 Beef & Cheese Burritos with Rice and Beans 1 lb. Pk. (Save 30¢) $1.49

Seafare Creamed Herring 8 oz. Jar 89¢

Tip Top Frozen Lemonade 12 oz. Can 4 for $1.00

Fruit Basket for all occasions from $12.95
261-6565

Complete Line of Fresh Cut Flowers and Potted Plants
Check Our Low Prices

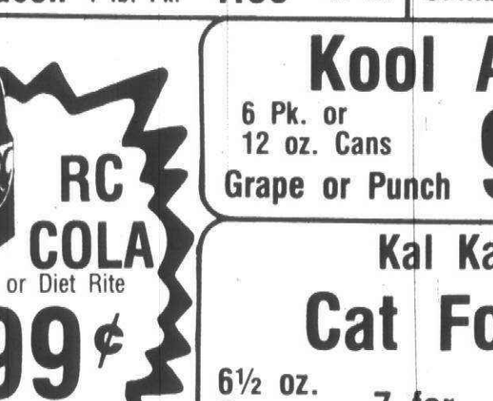
Fresh Sweet Homegrown Corn
First of the Season
99¢ Doz.


Firm, Red, Vine-Ripened Cherry Tomatoes
Pt. 49¢


Fresh, Snow White Mushrooms
14 oz. Pkg. 99¢

Mix or Match Sweet & Juicy California
Assorted Variety Plums
Large, Sweet California Nectarines
Your Choice 58¢ lb.

BREVITIES FROM THE MAIL

INDIAN MEETING

July 17—A parent meeting for the Native American Indian Heritage Center will begin at 6:30 p.m. in the Center at Room 206 Central Middle School, 660 Church, Plymouth. Discussed will be plans for a trip to Hannahville July 25-27, budget revisions, and specifications for hiring an Indian resource person.

SUGARBUSH FARMS

July 26—Canton Parks and Recreation is sponsoring a trip to Sugarbush Farms. Meet at Miller Elementary at 9:15 a.m. with return planned about 1:30 p.m. Bring a bag lunch (plastic is best). Drink will be provided. Tour of farm will be taken and a hayride. Limit to first 24 to sign up by July 19.

BIBLE SCHOOL

July 34o Vacation Bible School will be held from 9 a.m. to 11:45 a.m. July 31 to Aug. 4 for children ages 4-14 in St. Peter Evangelical Lutheran Church, Evergreen and Penniman Avenue in Plymouth. No fee; refreshments served each day. Closing program by students will be 7:30 p.m. Friday, Aug. 4, with social hour to follow and display of handicraft projects and workbooks.

PUTT-PUTT GOLF

Aug. 2—Canton Parks and Recreation will sponsor a putt-putt golf excursion. Meet at 1 p.m. at Geneva Presbyterian Church, 5835 Sheldon, Canton, and return by 3:30 p.m. Trip will be taken to Oasis Golf Course at Five Mile and Haggerty. Limit to first 24 who register by July 26.

DETROIT ZOO

Aug. 9—Canton Parks and Recreation sponsoring trip to Detroit Zoo. Meet at 9 a.m. at Eriksson Elementary and return about 3 p.m. Bring bag lunch—will eat at picnic grounds. Limit is first 24 persons to sign up by Aug. 2.

FALL CLASSES

Canton Township Parks and Recreation is considering the possibility of offering the following recreation classes for its fall program: cake decorating, photography, ceramics, golf, disco dance, interior decorating, wood working, oil painting, and home crafts. If you are interested in any of these or have an interest which could be developed, contact the department at 397-2777.

BREASTFEEDING

July 19—The third in a series of four meetings on breastfeeding sponsored by the Plymouth-Northville La Leche League will begin 8 p.m. in the home of Joan Mason, 549 Dunlap, Northville. The session will deal with the arrival of the baby. The fourth meeting, on weaning and nutrition, will be at the same place and time on Aug. 23. For information and telephone help, call leaders Charlene Frellick at 349-2840 or Kay Semion at 981-1028.

SENIOR CITIZENS BINGO

Aug. 25—Civitan Club of Plymouth invites all senior citizens of the Plymouth community to attend a summer party beginning at 6 p.m. in the Mayflower Meeting House. Bingo with prizes, a summer buffet, and dancing to a live band will be featured. Get advance tickets at the Canton, Northville, Plymouth YMCA, 292 S. Main, Plymouth. Limited to 300 participants.

CORN ROAST

Agu. 27—Father Victor J. Renaud Council 3292 of the Knights of Columbus are preparing for its second annual corn and hot dog roast beginning 1 p.m. on the Council grounds at 150 Fair, Plymouth. An added feature this year will be a display of vintage and rare cars of all makes and models. For further information call Chuck Dobry at 455-9896 or Roger Morahan at 455-7515.

Exceeds 3 mills

Railroad price tag would be heavy

By W.W. EDGAR

Scarcely a day goes by that someone sitting at the wheel of an automobile wasting gasoline at the Main Street railroad crossing doesn't cuss the railroad officials, the Plymouth city fathers and all others concerned, and murmur to himself "when the hell are they ever going to get an overpass and become up to date?"

This is nothing new. It has been going on for years. Some have dreamed of an overpass. Others have visioned an underpass, but nothing has been done to eliminate the "nuisance."

And now, if any of you are still dreaming of elimination of the long waits—with your motor running—you may just as well forget it. The dream of the overpass becomes a nightmare when spoken of with the city fathers.

THE REASON? Dollars and cents. It would cost each homeowner $55.98 for 30 years. Planners and engineers who have looked into the problem have figured that the cost of either an overpass or an underpass would cost almost $6 million.

It long has been known that the railroad is obligated to pay 15 per cent of the cost. And in recent years, when Buford Nash was C&O general manager, he promised even more.

At a public meeting several years ago, Nash promised the Plymouth people that the railroad would be willing to pay 20 per cent of the cost.

At the time, overpasses and underpasses were being built in Livonia and pressure was heavy on both the Plymouth city officials and the railroads. It didn't dawn on the protesters that homeowners in Livonia had approved bond issues at the ballot box.

The howl for an overpass or underpass on Main Street has raised eyebrows again.

To get the answers, the city officials were appealed to and came up with the average cost of 3½ mills to each residential property owner for the next 30 years.

Using a project bond of $5 million at five per cent and conceding that the railroad would pay 20 per cent, this would leave a balance of $4 million to be paid by the homeowners. This was based on the fact that no federal funds are available for such a project.

The 3½ mills was arrived at by using the entire residential assessment of the city which now exceeds $53 million.

With 3,099 residential parcels in the city this would give each parcel a state equalized value of $17,494.

At the huge 3½-mill increase needed it would mean that residential taxes would be increased $55.98 for the 30 years.

THE LONG WAITS at the crossings have been a bone of contention for years. The downtown businessmen have complained that the long delays have stopped potential customers from outside areas from coming to Plymouth to shop.

Other folks—away from business—have complained on the theory a long delay at the crossing could become a matter of life and death if an ambulance en route to a hospital was involved.

Funny money in Plymouth

Twice in the last week, Hollys By Golly on Ann Arbor Road has been given counterfiet $20 bills in payment for meals.

"It's a good way for counterfeit operations to wash the money," commented Police Chief Tim Ford. "They get people to pass it off in small denominations to make it difficult to trace."

Ford said there was enough bogus money being passed for merchants to be on the look-out. He added that in this particular series there was a telltale bluring of the green ink.

U-M ARTISTS & CRAFTSMEN GUILD
SUMMER ARTS FESTIVAL
Main St. and East University Ave.
Ann Arbor, MI
July 19, 20, 21, 1978
Wed-Fri, 10am-10pm
July 22, 1978
Sat, 10 am-6pm

GARAGE DOOR OPERATORS
Genie 450D
CRYPTAR II DIGITAL CONTROLS
$175.00 installed
1 Year Warranty — Any Suburb
ALLIANCE AUTOMATIC DOOR CO.
358-3833 SOUTHFIELD

The Nursing Careers Exchange
A Nurse's Opportunity Fair
Come & Exchange Ideas on Education, Employment, Legal Issues, Malpractice Insurance and other Nursing Issues.
Informal Environment
70 Exhibits
July 26, 1978 10-6
Nurse Recruiters Welcome
Call for Exhibit Rates and Reservations
Attend As Much or as Little at the Fair as You Choose.

Carpet Cleaning
any two rooms and hall steam cleaned one chair cleaned Free!
$39.95
FOUR SEASONS CARPET SERVICE
937-3800
26721 Plymouth Rd. — Redford

Rite CARPET
America's Finest Carpet Mills. Largest Selection in the Area.
Featuring
LEE'S & KARASTAN CARPETS
at lowest prices
7 Mile at Middlebelt across from Livonia Mall
476-8360
8497 W. Grand River Outside Brighton Mall
1-227-1314

Embarrassed?
When you have company in your home,
Then don't be embarrassed! Let us eliminate those problems whether it's ants, roaches, bees, wasps, rats, or mice at a price you can afford. Call us now for a pest free home.
Call A-OK Pest Control • 862-3200
• 17 years experience • fully insured
• licensed by the State of Michigan
Lic. #82002

GARAGE DOOR OPENERS
Genie
BY ALLIANCE
MODEL GS 450
$168.88
INSTALLED
SOLID STATE CONTROLS
$175.00 DIGITAL CONTROLS
1 YEAR WARRANTY
ALADDIN "GENIE" Sales & Service
Serving Tri-County Areas
WESTLAND 722-0610 PARTS & SERVICE PONTIAC 335-9079

AUTO GLASS
COMMERCIAL AND RESIDENTIAL
Vista View Glass
$189.50 SUNROOF
34443 Industrial Livonia
525-0100

FREE!
Buy 1 to 10 Medium at the regular price Pizzas
Get same number of identical PIZZAS FREE
Little Caesar's Pizza
PICK-UP ONLY
Expires 7/30/78
One coupon per customer at participating stores listed in this week's Detroit News and Free Press T.V. Books.
O&E

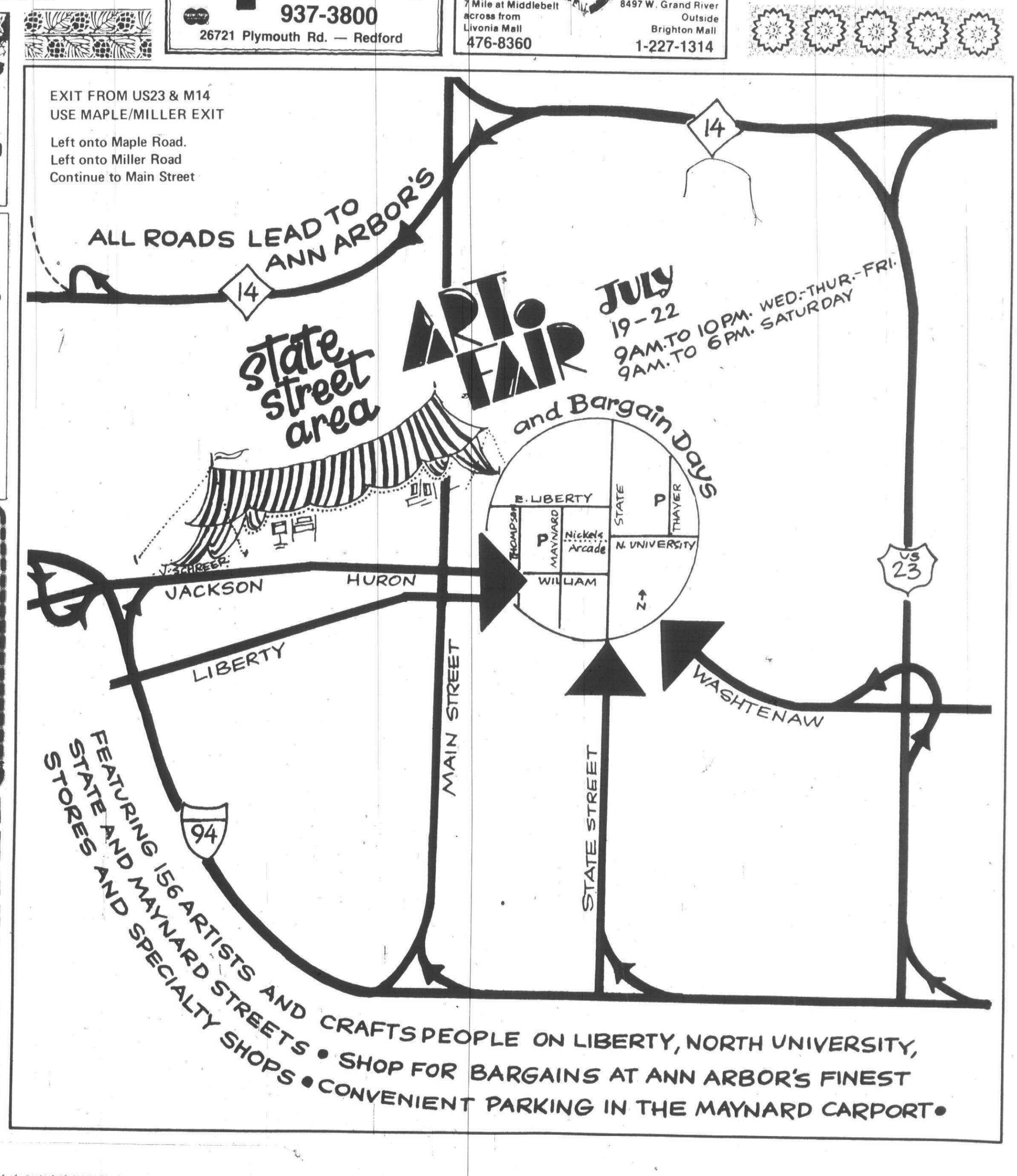

AVAILABLE ONLY AT: ANN ARBOR RD. NEAR HAGGERTY ROAD • FORD ROAD AT SHELDON ROAD

SALE PRICES GOOD NOW THRU SATURDAY

OPEN DAILY 10-10; SUNDAY 11-6

K MART'S ADVERTISED MERCHANDISE POLICY

Our firm intention is to have every advertised item in stock on our shelves. If an advertised item is not available for purchase due to any unforeseen reason, K mart will issue a Rain Check on request for the merchandise to be purchased at the sale price whenever available or will sell you a comparable quality item at a comparable reduction in price. Our policy is to give our customers Satisfaction always.

K MART CORP

HERE'S PROOF YOU SAVE MORE!

DOOR BUSTERS

3 PC REDWOOD GROUPING

Our Reg. 119.96

88.96

Relax in comfort this summer. Chaise with 2 chairs, padding included!

limit 1

SHELVING UNIT

Our Reg. 15.97

10.88

Sturdy 5-shelf metal unit for extra storage space. 72 x 36 x 15"

limit 2

9" T.V. THE SMART SET

$99

Battery Pack Included

- Sun Screen
- Earphone and Jack
- 100% Solid State Chassis
- AC/DC Operation

Master Charge® or Visa® accepted in most areas

VISA

master charge

SAVE on Prescriptions at K mart Pharmacy

OSCILLATING 12" FAN

Our Reg. 29.97

24.77

Adjustable for wide-arc rotation or stationary operation. Push button controls. Multiple speeds.

limit 1

COOKY TREATS

Our Reg. 3.97

3.57

Variety of family favorites. Chocolate chip, sugar cookies and many other favorites freshly packed.

limit 3

FOLDING GRILL

Our Reg. 11.97

7.97

Take-along 22" diameter charcoal grazier with adjustable grid.

limit 1

GARDEN HOSE

Our Reg. 32.97

19.97

Vinyl pastic garden hose. Weather resistant, tough coverings. 50 x ½".

limit 2

BARK NUGGETS

Our Reg. 3.97

2.77

Chunk bark nuggets. Great for many landscaping projects. Covers 3 cubic feet.

limit 2

LIQUID CHLORINE

Our Reg. 1.97

68¢

Pure, liquid chlorine. Keeps pool water healthful and attractive.

limit 2

PROCLASS SKATEBOARD

Our Reg. 24.97

17.77

Sturdy wood deck with metal trucks and polyurethane wheels.

limit 1

LADIES' GOWNS

Our Reg. 5.97

4.77

Choice of styles in cotton or cotton blends. Sizes S, M, L.

limit 2

LUBRICATING GREASE

Our Reg. 1.97

88¢

Multi-purpose lubricating grease.

limit 2

AVAILABLE ONLY AT: ANN ARBOR RD. NEAR HAGGERTY RD. • FORD ROAD AT SHELDON ROAD

Dearborn cuts sports; Salem's league schedule jolted

What once was the Suburban Eight League has now turned into the Suburban Six League, and in some sports may turn into the Suburban Three League.

Millage failures in many of the Sub-8 communities has caused this depletion of interscholastic athletic competition.

The most recent schools to pull out of the league are Dearborn High School and Dearborn Edsel Ford.

The Dearborn Public Schools Athletic Director Jack Johnson announced last week that all athletic programs for these two Sub-8 schools, and activities at Dearborn Fordson, members of the Great Lakes Eight League, have been discontinued because of recent millage failures.

Redford Union will stay with the Sub-8 for this fall's football season, to maintain the Suburban Six League, but will leave the conference and participate in the Northwest Suburban League in all other sports.

Livonia Bentley was part of recent varsity athletic cuts in the Livonia school system which eliminates the Bulldogs' competition in all but the major participation sports, such as football, boys' and girls' basketball, and boys' and girls' track.

Allen Park also is under financial problems at this time and is doubtful about its participation in the league next fall.

Plymouth Salem, Belleville and Trenton are the only schools in the Sub-8 which presently have full varsity programs. Salem and Belleville recently cut freshman programs.

PLYMOUTH ATHLETIC Director John Sandmann told the Observer the Sub-8 officials will wait until next week to look for outside competition to fill the athletic schedules vacated by the Dearborn schools.

Sandmann said Johnson was "optimistic" about getting enough petitions signed to put the Dearborn millage to another vote on Sept. 8, the first week of the prep football season.

"I would certainly think as a Sub-8 school, we have an obiligation to the Dearborn schools," Sandmann said. "If the millage is on the ballot, we'll wait on our schedules. If it's not on the ballot, we'll start looking for outside competition."

Sandmann said if the Dearborn schools do not participate, the Sub-8 athletic directors decided to fill schedules with both Dearborn high schools' opponents playing each other, if no outside competition was found.

For example, if Salem was scheduled to play Edsel Ford, and Bentley was to play Dearborn on the same week, then Bentley and Salem would compete against each other in addition to their regular league games. Sandmann said it wasn't decided if this "extra" contest would count toward the league standings.

Sandmann also said that gaining outside competition in the Great Lakes Eight League, with schools originally scheduled to play Fordson, was a possibility.

"This (getting outside competition) presents a little problem at this time because so many people are on vacation," Sandmann said.

Canton Observer

Sports

Standings galore 2B
In the Pocket 2B
Business page 4B
Outdoors column 7B

Swim class helps kids appreciate the water

By DENNIS O'CONNOR

One of the most important skills all people should have is the ability to handle themselves in the water, whether in a pool, near a lake or even in the bathtub.

There is a special kind of program offered by the Plymouth-Canton Continuing Education offices which gives children as young as four or five years old an opportunity to learn how to swim.

This program also has quite a tradition to it, as well.

Paul Cummings, athletic liaison and swim fanatic, coordinates this program which he has been a part of for 17 years.

The instructional swimming program is offered for a three week stint during the summer months. Children of all ages are welcomed and encouraged to participate. In fact, there is a separate session late in the afternoon for those young swimmers who attend school on the ESY schedule and can't make it to the pool until 3 p.m.

CUMMINGS served as a locker room attendant in 1952 when he first joined the program as a student of Plymouth High School.

"Back in those day, there was no doubt we served all the kids, and I still feel we serve the whole community," the coordinator said. "Since that day, the program has more than doubled."

Currently, there are 583 children involved in this instructional program. These children range from pre-school age to six-year old beginners classes, to advanced beginners,intermediates, swimming skills, and junior life saving, as the children become more experienced.

"My basic objective is to teach children how to swim and enjoy it the rest of their lives. Parents want their kids to learn how to swim and we give them the opportunity to learn."

Cummings now has 23 instructors working in his program. Lessons start at 7:30 a.m. every morning and last through 5 p.m. every day at the Plymouth Salem High School pool.

The Plymouth Canton pool is used for summer physical education classes and open swimming for adults. The Central Middle School pool is also used regularly for open swimming.

DESPITE THE hectic schedule of this program, Cummings predicts additional growth in the future where two separate programs could take form.

And, although the numbers are great, Cummings keeps the teacher—student ratio at 4-1, or 5-1 to give the pre-school beginner the most individualized attention possible.

"This is a good, old-fashioned swimming recreation program." Cummings said with pride. "We give individual attention because I don't care what you say, you want that comforting hand and securityfor a pre-schooler who fears the water. That's where it all begins.

"We're like a playground," Cummings said. "We make sure all the

(Continued on page 7B)



Instructor Jane Anderson shows Lori Maul how to float. Anderson is one of several instructors who are former swimmers at the Centennial Park. (Staff photo by Gary Caskey)



Here are just a few of the hundreds of beginning preschool swimmers who are anxious to plop into the water before the start of their swimming lesson. (Staff photo by Gary Caskey)

G Sr. Americans triumph

The G Sr. American League All-Stars (girls, ages 13-15) broke a 9-9 tie with two runs in the sixth inning and added one more in the ninth to defeat the National League All-Stars, 12-9, in modified softball action last weekend.

With the American League ahead 11-9 in the bottom of the sixth inning, the Nationals rallied with the bases loaded and only one out. But winning pitcher Jull Goodrich of the Angels got off of the jam thanks to an inning-ending double play to preserve the victory.

The Nationals struck for three runs off starting American pitcher Cheryl Sobkow of the Tigers in the bottom of the first inning. The Americans came back to tie the score at 3-3 in the top of the second, scoring three runs off National starter Carolyn Roberts of the Phillies.

The Americans rallied for five runs in the third inning to take an 8-3 lead, but the Nationals came roaring back with six runs in their half of the stanza to take a narrow 9-8 advantage.

The Americans scored once in the top of the fourth inning to tie the score at 9-9 before the big sixth-inning rally.

The All-Star game was a Plymouth-Canton Junior Baseball League contest held at thge Centennial Park.

The following girls were members of the respective All-Star teams:

AMERICAN ALL-STARS

Tigers—Chris Brennan, Pam Byers, Cheryl Sobkow, Jeanine Sobkow and Bonnie Southerland.

Orioles—Becky Bell, Jill Hayden, Sarah Evans, Ann O'Connell, Judy Wheble.

Red Sox—Lee Ann Collins, Johna Hennika, Diane Isler, Sarah McKenna, Rhonda Stoner.

Angels—Jean Carpenter, Kelly Daley, Jill Goodrich, Diane Murphy, Edie Shuman.

Manager—Bill Brennan. **Coaches**—Bill Hennika, Dan Goodrich, Dick Hamel.

NATIONAL ALL-STARS

Dodgers—Joni Sommerville, Chris Kesson, Janet Palmer, Ann Genrich, Cathy Gardner.

Phillies—Kelly Robinson, Carolyn Roberts, Terry Hanis, Jill Anderson, Mary Lou Mester.

Pirates—Susan Price, Marriane Pink, Marlene McKinley, Kelly Hubert, Debbie Dickenson.

Braves—Kelly Schulte, Teresa Cooney, Laura Arnold, Cathy Cloutier, Ann Brown.

Manager—Max Sommerville. **Coach**—Larry Arnold.

Doc's Corner

By DENNIS O'CONNOR
Sports Editor



Parents respond to plea

There's nothing like a good old-fashioned rap session to help clear the air with problems, questions, and concerns one might encounter.

That was one positive aspect of Wednesday night's Plymouth-Canton Junior Baseball League (PCJBL) meeting.

But more importantly, close to 70 parents—a standing-room-only crowd — showed up for the meeting and expressed an interest in continuing the program—an interest which had dwindled to only eight persons over the past four years.

This meeting was supposed to be the last hurrah for the present executive board of the PCJBL. As reported in this column last week, it was now-or-never for parents to volunteer their services to continue a program that had become a major frustration with all present board members.

PCJBL President Jerry Stevens expressed his frustrations to the Observer last week and asked for the help of others to continue this program or all would be lost.

THE RESPONSE was tremendous. I've never seen so many parents jam into a tiny classroom for any kind of meeting.

It's funny how people will come out of the woodwork when the threat of losing something is put before them.

"I apologize, in one way, for such a small room, but I haven't seen this many people at a junior baseball meeting in four years," an overwhelmed Stevens said to the large crowd at the beginning of the meeting.

Stevens went on to explain the program to the parents and pulled no punches as to the amount of time which must be volunteered to keep the program running at the administrative level.

"We need people up front who will be available but won't get a trophy at the end of the year," Stevens voiced. "We need people who will take all the guff, answer all the phone calls, and get the job done."

After making his pitch, Stevens opened the floor for any concerns the people might have.

And before you knew it, the parents were talking about such things as getting assistants to the assistants for the executive board members, having each team responsible for maintainence, and a host of other ideas which were once only a fantasy for the present board members.

THE KEY right now is to start implementing some of these fantasies into realities with the new board members.

It was quite reassuring, to say the least, that a great number of parents responded to the board's call for help—even if it was a little late coming.

Now there are lists and lists of persons whoo have signed up and expressed interest in helping run the program. These lists will be organized and steps will now be taken to educate these people on what the PCJBL is all about. Much of this process will occur at the next board meeting on Aug. 9.

The election for new officers will be at the September meeting and the new executive board, with all its helpers, will take over duties on Oct. 1.

SO EVERYTHING'S back to normal, right? The kids will still have their program and enough people at present to help things run smoothly, right?

Well, the main problem of getting the bodies out to help is finally solved. But there are two things which still bother me.

First, there is a severe lack of communication between the present board and its parents. This problem must cease immediately or troubles will reoccur in faster than before.

Many of the parents said they never received the initial letter asking for help. As a result, they resented the tone of my column which asked for their help.

Actually, I hope I never have to write an article of this nature ever again. I resented the fact that I had to be so dramatic to get people to come to the meeting and offer their services to the league.

If parents hadn't have come to the meeting, their kids might not have had the opportunity to run around the basepaths next year.

Secondly, E & F League coordinator John Anderson made a good point at the meeting when he said this same kind of situation occurred four years ago when that board threatened the end of the program.

At that time, many people signed up to help just as parents did Wednesday night.

But Anderson pointed out that the list of people who volunteered their sevices continued to diminish as the years progressed until it reached its present point—with a mere eight persons running a program that includes 1,600 children.

People in this community cannot let this situation become a continuous cycle where people commit themselves to help and then disappear one by one.

Hopefully, the parents who came to Wednesday's board meeting were serious about helping the league continue and will stick to any commitments they made.

It would truly be nice to continue to see the large turnouts at future board meetings.

Who knows? The board might even might think about reserving a bigger classroom next time.

Jr. grid board also needs help

The Plymouth-Canton Junior Football League is in need of volunteer help from parents, according to officer Paul Meador.

The annual Parent's Night for all junior football parents will be held at the Plymouth Canton High School cafeteria beginning at 7:30 p.m. Thursday.

Parents are encouraged to come to this meeting to offer their support to keep this program functioning normally.

This is the second junior athletic program in the Plymouth-Canton community which has had trouble finding volunteer help. The junior baseball league recently held a meeting to stimulate new interest.

Any questions parents have about the junior football program will be answered at Thursday's meeting. Upcoming game and practice schedules, and other activities will be discussed.

The registration fees also will be payable at this meeting.

Meador stressed the importance of parental help, administratively, and through qualified coaching skills, to help the program continue. He said the program presently has six coaches and a minimum of 24 instructors are needed.

Since the middle schools will not offer seventh grade football this fall because of millage problems, the number of players in the junior football league is expected to increase. Without the help of qualified coaches, however, participation may be limited to only 105 gridders. The program has equipment for 210 players.

For further information on how to get involved in the program, attend the Parent's Night meeting or call 455-2138.

Big modified battle Tuesday

Morrell's Builder's, the top softball team in the Plymouth Men's Modified Tuesday-Thursday League, will battle second-place contender Good Time Bar at the Central Middle School diamond at 9 p.m. Tuesday.

Morrell's, 12-0 this season, can wrap up the division title with a victory over Good Time. The second-place squad currently holds a 10-1 record with its only setback to Morrell's.

Good Times is the perennial champion of the Plymouth Men's Modified League.

Central Middle School is located on Main Street, three blocks north of Ann Arbor Trail in downtown Plymouth.

Jr. Baseball & Softball Standings

JR. BASEBALL STANDINGS

(As of July 16)

A LEAGUE Final Standings

National League

Division 1

	W	L	T	GB
Expos	12	3	0	x
Red Legs	10	5	0	2
Cards	8	8	0	4
	4Pirates		6	9
	0 6Padres			6
	1 0	0	6	4
Phillies				
	0 16	0	12½	

Division 2

Astros	15	1	0	x
Braves	11	5	0	4
Giants	9	6	0	5
	4Cubs	8	8	0
	7Mets	5	9	0
	9Dodgers		3	13
	0 12			

(Expos, Red Legs, Astros, and Braves make the playoffs)

Last Week's Results:

Friday, July 7

Astros 14, Mets 1; Dodgers 16, Cubs 6; Red Legs 11, Padres 8; Cards 16, Phillies 7.

Monday, July 10

Expos 12, Phillies 0; Red Legs 9, Cards 6; Braves 9, Dodgers 8; Astros 5, Giants 0; Padres 20, Pirates 2; Cubs 11, Mets 9.

Wednesday, July 12

Braves 8, Cubs 7; Pirates 14, Cards 13; Cubs 7, Dodgers 6 (July 5)

American League

Division 1

Brewers	8	8	0	x
Royals	8	8	0	x
Yankees	8	8	0	x
Orioles	7	9	0	1
White Sox	7	9	0	1
Angels	0	16	0	8

Division 2

Indians	13	3	0	x
Athletics	11	5	0	2
Twins	10	5	1	2
	4Red Sox		6	9
	1 6½			

(Indians are the only team which qualified for playoffs)

Last Week's Results:

Tuesday, July 11

Brewers 4, Orioles 2; Rangers 22, Red Sox 6; Athletics 10, Tigers 5; Indians 12, Twins 6; White Sox 6, Angels 0; Yankees 19, Royals 7 (Yankees' Jim Roberts struck out 12 in four innings)

Thursday, July 13

Rangers 10, Royals 9; Yankees 8, Twins 6.

B LEAGUE

Final Standings

National League

Division 1

Mets	11	4	0	x
Giants	9	6	0	2
Cards	9	60		4
Padres	4	110		7
Cubs	3	11	1	7½
Red Legs	0	14	1	10

4

Division 2

Phillies	12	3	0	x
Braves	11	3	1	4
Dodgers	10	5	0	2
Expos	9	5	1	2½
Astros	5	10	0	7
Pirates	4	11	0	8

Playoff game

Giants 4, Cards 1—Mets, Giants, Phillies, and Braves qualify for the playoffs

Last Week's Results:

Monday, July 10

Phillies 7, Expos 3; Giants 10, Cubs 5; Mets 5, Red Legs 4; Braves 6, Pirates 4; Dodgers 10, Athletics 5; Cards 15, Padres 2.

American League

Division 1

Brewers	15	0	0	x
Royals	10	5	0	5
White Sox	10	5	0	5
Athletics	5	10	0	10
Yankees	5	10	0	10
Angels	4	10	1	10½

Division 2

Rangers	9	5	1	x
Indians	8	6	1	1
Red Sox	8	6	1	1
Orioles	8	7	0	1
	4Twins	4	11	0
	5½Tigers		2	13
	0 7½			

Playoff games

Indians 4, Red Sox 3; Royals 11, White Sox 2—Brewers, Royals, Rangers and Indians qualify for playoffs

Last Week's Results:

Red Sox 4, Indians 3; Royals 5, Yankees 1; White Sox 7, Athletics 1; Rangers 6, Orioles 0; Tigers 2, Twins 1; Brewers 8, Angels 0.

C LEAGUE (TEE-BALL)

National League

	W	L	GB
Braves	8	0	x
Mets	x6	2	2
Cubs	62		2
Astros	6	2	2
Phillies	4	4	4
Giants	4	4	4
Pirates	3	5	5
Cards	2	6	6
Dodgers	1	7	7
Expos	0	8	8

Last Week's Results:

Thursday, July 6

Mets 12, Giants 11; Astros 23, Expos 8; Pirates 30, Dodgers 16; Cubs 43, Cards 14; Braves 10, Phillies 9.

Monday, July 10

Cubs 29, Phillies 17; Mets 20, Pirates 8; Giants 25, Expos 24; Braves 7, Dodgers 5; Astros 25, Cards 20.

Wednesday, July 12

Mets 9, Dodgers 4; Braves 10, Cubs 7; Giants 24, Pirates 8; Astros 19, Phillies 12; Cards 25, Expos 13.

American League

Athletics	7	0	x
Tigers	6	1	1
Angels	4	3	3
Indians	4	3	3
Brewers	3	4	4
Padres	3	4	4
Rangers	2	5	5
Orioles	2	5	5
Red Sox	2	5	5
Royals	2	5	5

Last Week's Results:

Friday, July 7

Orioles 16, Rangers 10; Tigers 22, Royals 1; Athletics 16, Indians 2; Angels 25, Red Sox 18; Padres 26, Brewers 17.

Tuesday, July 11

Athletics 14, Angels 11; Rangers 25, Red Sox 14; Tigers 23, Orioles 6; Indians 19, Padres 17; Brewers 21, Royals 10.

Thursday, July 13

Padres 27, Royals 16; Tigers 14, Angels 11; Athletics 29, Rangers 7; Brewers 29, Red Sox 11; Orioles 18, Indians 17.

E LEAGUE

Spartans	8	1	x
Hawkeyes	5	3	2½
Wildcats	5	3	2½
Badgers	3	6	5
Wolverines	3	6	5
Buckeyes	2	7	6

Last Week's Results:

Monday, July 10

Spartans 7, Buckeyes 4; Badgers 11, Wolverines 5; Wildcats 8, Hawkeyes 6.

Wednesday, July 12

Wildcats 5, Spartans 3; Hawkeyes 9, Badgers 2; Buckeyes 8, Wolverines 6.

F LEAGUE

Buckeyes	10	1	x
Wildcats	7	4	3
Hawkeyes	6	4	3½
Wolverines	6	5	4
Spartans	3	7	6½
Badgers	0	11	10

Last Week's Results:

Tuesday, July 11

Hawkeyes 9, Spartans 9 (tie); Wildcats 9, Buckeyes 2; Wolverines 9, Badgers 1.

Thursday, July 13

Wolverines 6, Wildcats 5; Buckeyes 13, Spartans 1; Hawkeyes 6, Badgers 1.

G Jr. LEAGUE

Final Standings

National League

Kittens	15	1	x
Dolphins	13	3	2
Bees	9	7	6
Belles	8	8	7
Rockettes	3	13	12
Flames	0	16	15

Last Week's Results:

Monday, July 10

Belles 19, Flames 0; Bees 8, Kittens 2; Dolphins 14, Rockettes 0.

American League

Glads	15	1	x
Jays	11	5	4
Lassies	8	8	7
Wrens	6	10	9
Foxes	5	11	10
Bunnies	5	11	10

In The Pocket.

By W.W. EDGAR

One of the most interesting rivalries that has developed on the Detroit bowling front in years is now taking place in the spring mixed invitational classic.

It is a struggle between Mary Mohacsi, the reigning bowling queen and Penny Behn, a member of her court. It also is a struggle between a veteran of the lanes and one of the younger stars. This is the kind of a set-up that always makes things interesting.

According to the latest figures Mrs. Moacsi is out in front with an average of 197 for 15 games, while her younger rival is listed at 195 in 18 games.

The invitational runs through the summer, traveling to a different establishment each week. Under the present conditions the average battle may go down to the last date.

A SPECIAL PROGRAM is being planned for the John Gavie Sweepstakes that always opens the bowling season during the last week in August.

Aside from the regular competition among the 16 bowling teams, the attention will be focused on the Goebel charity event that made possible the purchase of four leader dogs for the blind.

The money will be turned over with suitable ceremonies before the pins fall. And, in contrast to other years when the Gavie event was held in Allen Park it will be held at Sunnybrook Lanes.

These suburban lanes are located at Seventeen Mile Road and Van Dyke and every effort is being made to have the recipients of the dogs on hand for the festivities.

ROCKY GRAZIANI, long rated one of the top bowlers in the area, lived up to his reputation last week when he paced the field in the Strow Bonanza Open at North Hill Lanes.

To win the top place he averaged 233 and won 10 of his 12 matches. He built up a lead of more than 200 pins and coasted to victory in the final matches. The victory was his second in the Michigan Majors championships.

PETE OVERIETIS is finding the Westland Bowl Lanes to his liking. Several weeks ago he fashioned a 745 in the men's Tuesday league and came back last week with a splurge that netted games of 209, 267 and 249 for a 725.

Interest in youth bowling also is being centered on the Westland lanes these days, all because of the performances of two young lads.

Don Wolfe, a boy of 11, scattered the pins for a 210 in a 571 series. Right him came Mark Footit, 12 years old, who strung games of 180, 190 and 174 for 544.

IN THE MEN'S TUESDAY loop at Garden Lanes, Richard Hall took over the spotlight with a 644 series. This was good enough to give him a 28-pin lead over Vic Kelly,. Don Hood finished in third place with a 579 during the morning competition.

The latest to join the list of most improved bowlers is Sue Lackey. With a 109 average, she came through with a 417 series.

Lindley, Watt win; women deadlock

Bill Lindley and Bruce Watt both shot good rounds to sweep five points from Art Lawrence and Jim Thomas to win the first halfof the Canton Men's Golf League. Lindley shot his best round of the year with a 45 and Watt added a 46—his second best score this season.

Merph Eminger and Charlie Sheets took only three points from John Seewald and Dennis Stuebben to finish in second place.

Tony Valenti posted the best round of the night with a 37. SubstituteMike Roemer came in with a 39 for the second-best round of the week.

IN WOMEN'S ACTION, the first-half ended in a tie for first place between Lou Skotze and Silvia Dickinson with 36 points each. Mary Kay Frey came in with the best round of the week when she posted a 51.

Betty Williams placed third with 34 points. Bev Green was fourth at 32, and Frey placed fifth with 31 points.

JUDY BOND and Ralph Dietz lead the Canton Senior's Gold League after the fourth week of play with 39 points. Floyd Vickery and Bill Begg both took five points combined for five points last week but still hold second place, two points behind the leaders.

Emma and Gary Aleman are in third place with 35 points.

Canton softball stats

CANTON RECREATION SOFTBALL

(As of July 13)

Men's Slow-Pitch

Division A

TEAM	W	L	GB
Little Caesar	3	0	
McMurray Insurance	3	1	½
Perlongo	2	1	1
Jack Demmer	2	1	1
Don Massey	2	2	1½
Clark Block	1	3	2½
Mridenthal	1	3	2½
NBA Clinical Lab	0	3	3

Division B

Rusty Nail	3	0	
Cyprus Gardens	2	0	½
Huffman's Roofing	2	1	1
Meijer	2	1	1
Chapman Bros.	2	1	1
Lion & Sword	1	1	1½
Ovidon	1	2	2
Country Deli	1	2	2
Merchants	0	3	3

Division C

Metro Bolts & Fasteners	3	0	
S & M Management	4	1	½
Rustic Cleaners	2	1	1
Canton Jaycees	2	1	1
Canton Cannons	3	2	1
Geneva Church	1	2	2
Canton Bowling & Trophy	1	2	2
John & Dudes Towing	1	3	2½
Kay & Kay Tile	1	3	2½
Canton House Restaurant	0	3	3

Women's Slow-Pitch

Little Caesar	3	0	x
Rusty Nail	3	1	½
Noling Real Estate	2	1	1
Meijer	1	1	1½
Paisano's Pizzeria	1	2	2
Maria's Bakery	0	2	2½
Dalgleish Cadillac	0	3	3

Last Week's Results:

Friday, July 7

Perlongo 13, NBA 5; McMurray 17, Massey 7; Demmer 13, Bridenthal 11; Caesar 16, Clark 10; Ovidon 6, Merchants 2; Caesar 32, Dalgleish 0.

Monday, July 10

Caesar 7, Massey 0; McMurray 31, NBA 0; Jaycees 9, Rustic 6; Rusty Nail 40, Paisano 0; Demmer 8, Perlongo 7; Clark 9, Bridenthal 6.

Tuesday, July 11

Cyprus 8, Merchants 4; Chapman 19, Lion 1; Deli 22, Super Bowl 3; Huffman 12, Ovidon 9; Rusty Nail 7, Meijer 4; McMurray 15, Clark 6.

Wednesday, July 12

Rustic 25, Geneva 20; Jaycees 17, S & M 16; Kay 18, Canton House 14; Metro Bolts 16, Cannons 12; Massey 7, Bridenthal 0.

Thursday, July 13

Rusty Nail 7, Noling 5; Paisano 23, Dalgleish 7; Caesar 10; Maria's 2; S&M 8, Cannons 3; Noling 14, Meijer 9; Rusty Nail 9, Maria 7.

Plymouth softball stats

PLYMOUTH RECREATION SOFTBALL

(As of July 13)

Men's Slow-Pitch

Division A

	W	L	GB
Massey Cadillac	9	1	x
Puckett Plumbing	7	4	2½
Robot Printing	5	6	4½
HAF Industries	5	7	5
Four Seasons	5	7	5
Sheehan's on Green	2	7	6½
Sun Plastics	3	9	7

Division B

Wagner Electric	12	1	x
Adstra	11	3	1½
Centennial CBers	8	6	4½
Magic	6	7	6
C. Cash Bldr.	6	7	6
R & J	6	8	6½
Bathey Mfg.	3	11	9½
Clock	2	11	10

Division B

Mnly Bntt , McDld	10	3	x
Century 21	9	4	1
Beautiful People	7	4	2
Bayloff	7	6	3
Pellegrino Sales	7	6	3
Michigan Boiler	3	8	6
Port to Port Travel	3	9	6½
Dunn Steel	3	9	6½

Men's Modified

Bee Jay's	10	2	x
Trading Post	9	2	½
Side St. Pub	8	3	1½
United Bolt & Screw	6	5	3½
St. Peter	4	7	5½
Famous Recipe	4	7	5½
J&J Brokers	3	9	7
McCully Egg Co.	1	10	8½

Tuesday-Thursday

Morrell's Bldr	12	0	x
Good Time Bar	10	1	1½
Corsi's	5	7	7
RB & Sons	5	7	7
Livonia Merchants	4	7	7½
Earl Keim	3	7	8
Truse Elevator	4	9	8½
Adray	4	9	8½

Women's Slow-Pitch

Daly Drive-In	7	1	x
American Community	6	2	1
Little Caesar	5	2	1½
Box Bar	3	3	3
Ford Foxes	4	4	3
Do Rite Tool	3	4	3½
Bathey Mfg.	1	6	5½
Robison Drill Team	0	7	6½

Save energy

Don't heat your oven to clean it. If you use an oven cleaner requiring heat, do your cleaning while the oven is still warm after use. Many effective cleaners need no heat at all.

TAKE A DEMO DRIVE at JACK SELLE BUICK
Get a FREE Autographed Tiger Baseball!
LICENSED DRIVERS ONLY
WHILE SUPPLIES LAST
JACK SELLE BUICK
200 W. Ann Arbor Rd.
Plymouth, MI 48170
453-4411

Serving the Area for 23 Years
ABLE HOME BUILDERS
Licensed Builders
Completely Insured
• FREE ESTIMATES
• 5 YEARS TO PAY
• NO MONEY DOWN
Quality Worksmanship Only
• DORMERS
• PORCHES • GARAGES
• ALUMINUM SIDING
• ALUMINUM TRIM
• ATTICS • BATHROOMS
• KITCHENS • REMODELING
ADDITIONS
WE SPECIALIZE IN RESIDENTIAL WORK
Call 565-9070

TERRY - TAURUS Tandem
from $3995.00
We Take Trades
WALKER-RAFFERTY
25341 MICHIGAN AVE. (Corner of Gulley)
DEARBORN, MICHIGAN
(313) 562-7661

STARTS JULY 24
SUMMER IN-STORE WAREHOUSE STYLE SKI EQUIPMENT SALE
SUMMER DOOR BUSTER PRICES
Bavarian Village SKI SHOPS

$1995
★ 20 year limited warranty
★ One day installation
★ Won't rot or rust
Imagine! An in-ground pool for less than half the price you would normally pay! Advanced, simplified construction makes it a snap to install — even if you've never lifted a hammer before. Once you have the excavation, your pool can be operating in less than a day. (If you like, we'll dig the hole too for only $200.) Kit includes non-corrosive polymar walls with built-in coping, tile border liner, filter, pump, motor and skimmer. And if you choose, we'll include a classy 8-foot stairway for an additional charge. Only from Aqua Star Michigan's pool people.
FREE SEMINAR! PUBLIC WELCOMED. Come in for a free demonstration on how easy it is to install this pool. Call us for more information.
Convenient Bank Financing Available
aqua star pools
28875 Joy Road
(bet. Middlebelt & Inkster)
Westland 425-8830
Open Mon.-Sat. 10-9 Sunday 12-5

TELEVISION
SERVICE SPECIAL ONLY $5
We will pick up your television set, bring it to our shop and have it checked by our TV experts. You will then be notified by telephone of the cost of repair. If you decide not to have it repaired we will return it to your home. All for only $5.
USED COLOR TV'S FOR SALE
STA-RITE TV
28915 JOY RD. WESTLAND
PHONE 525-5450

Give the garage back to your car!
Store it in Arrows new dynamic storage shed
• SOLID YEAR-ROUND PROTECTION
• EASY ASSEMBLY
NORTHPORT
Model NP 6-5
$109.88
6'x5' Nominal Size
Also in Stock
12'x6' Nominal
10'x9' Nominal
10'x14' Nominal
Local Delivery Free
SALEM LUMBER CENTER
Your Neighbor Shops Here
30650 PLYMOUTH ROAD
STORE HOURS: GA. 2-1000
Monday thru Friday 9 a.m. - 8 p.m.
Saturday 9 a.m. - 6 p.m. Sunday 10 a.m. - 5 p.m.
Shed open Mon., Thurs., Fri. til 8 p.m.

We'd Like You to Ask Your Banker Some Questions...



THEN COMPARE HIS ANSWERS WITH OURS...

Are you open 7 days a week ?

MICHIGAN SAVINGS IS!

Are you open evenings until 10:30?

MICHIGAN SAVINGS IS!

Do you pay these rates on savings?

INTEREST RATE/ANNUAL YIELD

	Regular Savings	5¼%	5.39%
*	12 Months	6½%	6.66%
*	30 Months	6¾%	6.92%
*	48 Months	7½%	7.71%
*	72 Months	7¾%	8.03%
*	96 Months	8%	8.30%

MICHIGAN SAVINGS DOES!

* Substantial interest penalties for early withdrawal

Do you provide money orders and traveler's checks FREE of service charge with no minimum balance required?

MICHIGAN SAVINGS DOES!

Do you take payments for utility bills, telephone, gas and electric?

MICHIGAN SAVINGS DOES!

MICHIGAN SAVINGS AND LOAN
Located inside Meijer Thrifty Acres

Open 7 days a week...Save where you shop...Shop where you Save...

RIGHT NOW HERE'S 2 MORE GOOD REASONS TO PAY US A VISIT...

FREE STEAKS

8 OZ. EACH



2 Meijer Finest USDA choice 8 oz. New York Strip Steaks for those who want to save

JUST DEPOSIT $200...

or more in a savings account at MICHIGAN SAVINGS & LOAN and you will receive two free steaks. Offer good through Monday July 24. Limit one per family.

AND INSURED DEPOSITS

Your savings are insured up to $40,000 by an agency of the federal government.

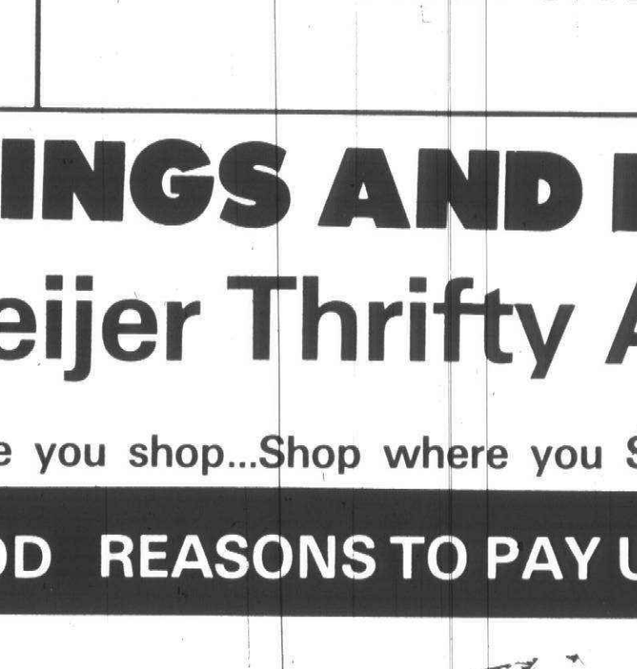

FREE VACATION BUCKS

From MICHIGAN SAVINGS & LOAN at Meijer Thrifty Acres

Save on vacation this year. Deposit as little as $200 and get a coupon good for $2 on a $10 purchase at any Meijer Thrifty Acres. (These coupons good on everything in the store except Super Market items, alcoholic beverages, and sale items.) Deposit $5,000 and get coupons good for $30 on a purchase of $150. You save twice when you save once at MICHIGAN SAVINGS AND LOAN located in Meijer Thrifty Acres.

FSLIC

EQUAL HOUSING LENDER

MICHIGAN SAVINGS
AND LOAN ASSOCIATION



We pay a larger interest rate than any bank in Michigan on your savings account.

45001 FORD RD. AT CANTON CENTER RD. — 14640 PARDEE IN TAYLOR AT EUREKA RD. NEXT TO SOUTHLAND

SHOP MONDAY THRU SATURDAY 8 A.M. TO 10:30 P.M. – SUNDAY 9 A.M. TO 7 P.M.

D.A.E.

California-type tubs offer year-round fun

By MARIE CHESTNEY
Special Writer

Warm summer days end with a relaxing swim, the laughter of friends, or kids splashing in the pool and a tall glass of something cool.

Two of this area's entrepreneurs don't see why these simple pleasures of summer should end when temperatures plunge and snow blankets the backyard.

In fact, Lon Ainsley of Belleville and Jason Rohn of Ypsilanti, whose business partnership is headquartered in Livonia, are selling a new way of putting bathing suits and gaiety into the frigid backyards of Michigaan.

They have spirited away from California a mushrooming West Coast craze—hot tubs—to become the first Michigan manufacturer and dealer for this new recreational phenomenon.

Their firm, Future Enterprises, is at 16372 Middlebelt in the Terrace Corners Center.

IT IS ONLY a matter of time, these two young businessmen believe, before heated, massage-giving redwood tubs catch the fancy of winter-weary, fun-loving Michiganders and begin appearing in backyards across the state.

When and if hot tubs do click, Michiganders will have succumbed to a cult and lifestyle that has inched eastward over the past five years from a humble California birth.

Hot tubs in their infant days were simply old wine or irrigation barrels that Californians filled with hot water to relax in.

These lowly soaking vats soon spawned a thriving cottage industry. Old wine barrels gave way to circular redwood or cedar tubs up to eight-feet wide by four-feet high, capable of crowding in 25 people. Using the principles of cooperage (barrel making), the tubs were made leakproof.

Hot tub makers borrowed liberally from swimming pool gadgets, adding filters, pumps and special heaters to the tubs.

THEN, WITH THE addition of hydromassage jets, the tub makers created an offspring all their own—an above ground, watery, year-round backyard massage parlor.

Water heated to 110 degrees gushes, swirls and swooshes around all the tired bodies that plop into it, either to float or sit on benches.

Pores are cleansed and tensions eased as bodies respond to the whirling water. And those bodies can plop into the hot outdoor tub as easily in January as in June.

"Hot tubs were meant for icy Michigan days more than they were ever meant for California weather," Ainsley said. "Some people here dread winter. Now, in your hot tub, you can enjoy an evening in the snow, under the stars.

"It's a ball sitting in your tub and watching a blizzard blow all around you. It puts fun into winter."

The redwood frame serves as a natural insulator against freezing temperatures and the heater does the rest.

To the two young owners of Future Enterprises, hot tubbing in snow-glistening backyards is January's version of July's poolside bash.

"IT'S A GREAT ice breaker for parties," said Ainsley. "Of course, the tub generally is somewhere near the back door. But people get a kick out of watching others go out in the snow to swim."

Ainsley and Rohn give parties at their Livonia showroom to demonstrate the tubs they manufacture in Plymouth. At a recent party, Ainsley recalled, a prim, dignified woman stood apart for a while, then wound up "giggling like a girl" once she got caught up in the fun of watching others play in the water.

Besides adding excitement to summer or winter get-togethers, hot tubbing is "relaxation, relaxation, relaxation," Ainsley said.

"It perks you up in the morning and it massages you mentally and physically at night."

A hot tub, he contends, is also practical. It can be easily dismantled if the owner moves. It can be set up indoors, although Rohn said, "You then miss much of the excitement of it." It also requires little maintenance and is small enough to cover easily.

ROHN AND AINSLEY say such a tub is tax deductible if therapeutic massage is doctor-prescribed. It is inexpensive compared to buying and installing a swimming pool, but can be a perfect companion to a pool if one already exists.

The best salesman for Future Enterprises is Ainsley's father, who refused for a month to get into the one set up in his son's backyard. Finally he agreed to try it, but only for five minutes.

"The five minutes turned into 45," said Ainsley, "and he's been in it every day since."



Redwood tubs, filled with hot swirling water and large enough to accomodate several people at a time, may become a backyard home feature in Michigan as they are in California. Laura Komos (left) and Mari Wilkins show they can be decorative as well as relaxing. (Staff photo by Steve Fecht)

business



Lon Ainsley (left) and Jason Rohn are the two young entrepreneurs who have opened Future Enterprises in Livonia, hoping that year-round, backyard hot-tubbing becomes the same craze in Michigan that it is in California. "It's a ball sitting in your tub and watching a blizzard blow all around you," claims Ainsley. (Staff photo)

Livonian will help county on ordinance commitment

Livonia attorney Robert R. Thompson has been appointed to the county's Small and Minority Business Committee, comprised of nine private citizens.

The committee was formed to advise the county in administering a new county ordinance setting aside 25 per cent of all county contracts for small and minority businesses.

"I think the county is very fortunate to enjoy the expertise that Mr. Thompson offers," said Wayne County Commissioner Mary E. Dumas. "He will surely make great contributions to our program."

Thompson is a senior partner in the law firm of Krandle, Thompson & Mier, P.C. and is a director of Manufacturers Bank of Livonia.

Throughout the past 10 years Thompson has been adviser, consultant and counselor to numerous businesses, including small business minority enterprises. He specializes in problems of business start-up, survival and expansion.

He is a past director of the Livonia Chamber of Commerce and has lectured extensively on small business-related topics.

Two seminars founded by Thompson, "How to Start Your Own Business—And Make Money" and "Women and Small Business" are taught at Wayne, Henry Ford and Schoolcraft community colleges.

He also is author of a book titled "How to Start Your Own Business—And Make Money."



ROBERT R. THOMPSON

RCA expands service

The western Wayne County branch of the RCA Service Co. is one of the company's 165 national units participating in distribution of battery-operated photoelectric home smoke alarms.

Paul Kugler, manager of the RCA branch at 11805 Mayfield, Livonia, said the device is now being carried routinely by technicians on home service calls.

"Since he is already in the home," Kugler said, "our technician can recommend best placement for one or more units and make the installation in a matter of minutes."

Kugler cited statistics that show that residential fires kill more than 6,000 Americans and injure nearly 200,000 each year

"Most fatalities occur between midnight and 6 a.m. when the family is sleeping, with 75 per cent of the victims succumbing to lethal smoke or superheated air," he said, in stressing the value of smoke warning devices.

The RCA detector features a test button to check alarm functions and sensitivity. It also has a warning alarm that beeps every 30 seconds for a minimum of seven days to signal the need for battery replacement.

Diversification aids tobacco firms

Market Watch

By JOHN E. VERNIER

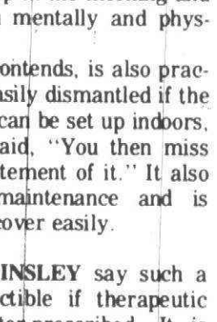

Are you old enough to remember the golden days of radio when Johnny stepped out of thousands of store windows all over America to make his famous "call for Philip Morris?"

Or, when Lucky Strike green went to war (and never returned)? How about the slogan "I'd walk a mile for a Camel," or "you're a LEMAC now?"

Remember Fred Waring and the Pennsylvanians and their captivating mood song "While a Chesterfield Burns?" And don't forget that "treasure chest of Old Golds."

The surgeon general changed all of that when it was determined that cigarette smoking may be harmful to your health. All cigarette advertising was banned from radio and television.

This created an upheaval in the tobacco industry. Of the four largest companies, only one has maintained its original identity—Philip Morris.

AMERICAN TOBACCO (Lucky Strike) is now known as American Brands. Lorillard (Old Golds) is a subsidiary of Loews, Inc. Reynolds Tobacco (Camels) is now Reynolds Industries, and Liggett & Meyers (Chesterfields) has been changed to Liggett Group.

The overall sale of cigarettes has continued to increase, but this is due only to the increased population. The per capita use of cigarettes has declined.

Increased emphasis on the dangers of smoking through education of the young virtually guarantees that the future for the cigarette makers is not the brightest.

Aware of this, the tobacco companies have diversified into other areas.

For example, while tobacco products account for about 45 per cent of Liggett's operating revenues, Liggett derives added income from the distribution of alcoholic beverages and the production of pet foods.

The Liggett Group imports J&B Scotch, Bombay gin, Grand Marnier, Campari and Metaxa liqueurs and Wild Turkey bourbon and liqueur. Pet foods are produced and sold under the brand names of Alpo, Vets, Liva-A-Snaps and Alamo.

TOBACCO ACCOUNTS FOR approximately 61 per cent of the income to Philip Morris. However, Philip Morris also accounts for more than 15 per cent of national beer sales through ownership of the second-largest brewer in the country—Miller Brewing.

The company makes Miller High Life, Miller Lite, Meister Brau, Milwaukee Best and domestically produced Lowenbrau. The company is also involved in community development and homebuilding.

While roughly 73 per cent of Reynolds income comes from tobacco products, Reynolds also owns Sea-Land Service, the world's largest containerized shipping company. It includes a fleet of 58 ships that serve 136 ports in 50 countries around the world.

Reynolds also has oil and gas interests overseas

Mr. Vernier is an account executive with Manley, Bennett, McDonald & Co. in Plymouth.



Thomas D. Blattert, an employee in General Motors parts division's Livonia plant, was a recent gold medal winner in GM's annual community activity Award for Excellence program. Blattert was one of 14 such winners across the nation. He has been a GM employee for 30 years and lives in Farmington Hills. He was recognized for his leadership with the Boy Scouts, service with the Big Brother program and efforts on behalf of FISH, an activity assisting needy persons.



Janis Lynne Pierce, a Livonian who was graduated with honors from Michigan State University in 1969, has been named public relations specialist of the Salt Lake Valley Convention and Visitors Bureau in Utah. She was selected for the position from among 75 applicants. For the past four years she has been ansociated with S&H Motivation & Travel, Inc., at Chicago as a marketing and promotion specialist and travel director.



David M. Wollschlager of Redford Township has joined Bendix's automotive aftermarket as territory manager. He will be responsible for sales and service to automotive warehouse distributors and jobbers in Michigan and the Toledo area. BAA is headquartered at Jackson, Tenn. As a division of the Bendix Corp. BAA markets a full line of brake products for automobiles and light trucks. Wollschlager formerly was with Kirk's Automotive Inc. in Detroit.

Eller heads national solid waste program

Virgil L. Eller, superintendent of the Central Wayne County Sanitation Authority, recently was elected chairman of the National Conference of the Solid Waste Processing Division of the American Society of Mechanical Engineers.

He previously had served as chairman of the midwest section and had been on the executive board of the national body since 1973.

The Wayne County unit which he heads serves Garden City, Westland, Dearborn Heights, Inkster and Wayne.

The Solid Waste Processing Division is involved in the various technologies in the handling, processing and resource recovery in the field of solid waste.

Aluminum pennies?

Jerry Lewis reacts in glee at the announcement from Reynolds Metals Co. that his Labor Day telethon for the Muscular Dystrophy Avsociation will benefit from aluminum recycling. Reynolds will donate one cent for every pound of aluminum it collects at its more than 800 recycling points from Aug. 1 through Labor Day. The penny is in addition to the normal 17 cents per pound paid recyclers. Reynolds collection points in this area are at the Westland, Northland, Eastland and Southland shopping centers.

The Movies



LOUISE SNIDER

Heavenly flick devilishly funny

"Heaven Can Wait" (PG) is the most thoroughly enjoyable film to brighten a movie screen this summer, in fact, this year. It's a delightful mod remake of the 1941 fantasy-comedy, "Here Comes Mr. Jordan."

Warren Beatty, producer and star of the film, shared the directing stint with Buck Henry and co-authored a witty script with Elaine May. Some of the deadpan repartee is reminiscent of the classic Nichols and May routines.

As Joe Pendleton, a naive and earnest quarterback who is sacked before his time, Beatty is the central figure among a well-meshed team of supporting players.

Dyan Cannon and Charles Grodin particularly add spice and sparkle as a nasty and paranoid pair of conniving lovers. They scheme to kill her husband so they can marry and inherit his wealth. Their plots, however, seem to misfire. She goes into screaming hysterics while he tries to calmly explain her agitation to everyone by claiming she saw a mouse. In one involuted pun, Cannon says she should be "canonized" for her efforts.

PENDLETON'S INVOLVEMENT with the pair stems from a celestial error. Joe was on his way to football practice when he was killed prematurely in an auto crash, but his overeager Escort (Buck Henry) made a ghastly error. He wasn't scheduled upstairs for another 50 years.

Mr. Jordan (James Mason), the chief dispatcher, and the Escort must quickly return Joe to earth in a suitable body; Joe's has been cremated and is no longer available.

From bodies offered him, Joe selects that of Leo Farnsworth, the millionaire head ofa giant conglomerate. Joe's choice was influenced by the presence of Betty Logan (Julie Christie). She has come from England to plead with Farnsworth to stop development of a power plant that would uproot the people in her village and pollute the environment.

As Leo, Joe ignores his wife and her lover (Cannon and Grodin) and concentrates on Betty. Being a health food freak (a whipped liver and whey shake is his favorite beverage) and being in love with an environmentalist, Pendleton/Farnsworth is ready to revamp corporate policy He will make his company a people conscious, ecology conscious organization. The meeting with his board of directors is the highlight of the movie. He addresses them as if he were talking to his teammates on the Rams. It's an hilarious and charming mixture of idealism and comedy.

Beatty and May have excelled in skillfully updating the issues. HIs ardent soliloquy to the board refelcts contemporary concerns about the environment, football and multi-national corporations.

THE INDIVIDUAL reactions of board members and the incredible explanations by Grodin of his employer's behavior are all minor masterpieces.

The reactions of the servants to their master's startling change of behaviorprovide another continuing source of comedy. Joseph Maher stands out as the butler Sisk who can arouse laughter with a subtle change of expression.

Such excellent performances integrated into a delightful and even heart-tugging plot make "Heaven Can Wait" outstanding entertainment.

Glimpses

NEW RELEASES

BAD NEWS BEARS GO TO JAPAN (PG). Scrappy action with the Bears, their scheming agent Tony Curtis and a Japanese wrestler not to mention the ball game.

CAPRICORN ONE (PG). Hoax about a space shot isthe gimmick in this flick with lots of action and lots of loopholes.

THE CHEAP DETECTIVE (PG). Peter Falk and terrific cast click in Neil Simon's comical take off on the Bogart movies of the '40s.

COMING HOME (R). Powerful story ofVietnam era with Jane Fonda as officer's wife who falls in love with disabled vet (Jon Voight).

CONVOY (PG). Kris Kirstofferson leads convoy of angry truckers in movie expanded from hit record.

DAMIEN: Omen II (R). The nasty kid from "The Omen" is now 13 and he's back to kill more people as the world heads for Armageddon.

THE END (R). Black comedy about misadventures of an about-to-die guy. Burt Reynolds and Dom De Luise star.

F.I.S.T.(PG). Sylvester Stallone as union organizer in film that spans decades from early struggle and idealism to national strength and corruption.

GREASE (PG). Broadway musical about the funky '50s is translated to film with John Travolta and Olivia Newton-John.

HARPER VALLEY PTA (PG). You heard the song (in the '60s), now see the movie as Barbara Eden and Nanette Fabray thomp the hypocrites.

HEAVEN CAN WAIT (PG). Warren Beatty's successful and distinctive remake of humorous fantasy, "Here Comes Mr. Jordan." Football player goes to heaven and returns to earth as business tycoon. Fine performances.

JAWS 2 (PG). Unimaginative recap of original "Jaws" as another shark with a case of overbite and a taste for teens terrorizes beach resort.

MADAME ROSA (PG). Tender story of old Jewish woman (Simone Signoret) who raises Arab boy. Won Academy Award for Best Foreign Language Film. English subtitles.

THE MAN WHO LOVED WOMEN (R). Francois Truffaut's amusing and charming story of a womanizer.

MATILDA (G). Kargaroo becomes professional boxer and pockets the cash.

DINING AND ENTERTAINMENT GUIDE
ON THE TOWN

TEN YEN CHINESE Restaurant
(Open 7 Days)
CANTONESE, HONG KONG, MANDARIN, JAPANESE & AMERICAN FOODS
正宗粵菜 • 欢迎光臨
Special Businessmen's Luncheon
Over 120 Dinner Selections • Carry-Out • Special rates for big parties
PRIVATE BANQUET ROOM AVAILABLE
8997 WAYNE RD. at Ann Arbor Trail 425-8910

Food is Art!
We've prepared a special menu in celebration of the Ann Arbor Arts Fair, featuring such creations as:
VENUS & ADONIS
by Annibale Carraci 1607
Peaches courting Belgian Endive, chaperoned by Creme de Kirsh
~
AFTERNOON IN BARCELONA
by Robert Motherwell 1958
Sauteed Veal served Spanish Style complemented with peppers and olives. . .ENJOY!
~
COMPOSITION
by Salvador Dali 1931
An arrangement of Amaretto, Orange Slices, and Whipped Cream, accented with Almonds
Hilton Briarwood Inn
State St. at I-94 • Ann Arbor • 761-7800

DAILY SUPER SPECIALS
Monday
Spanish Steak Potatoes, roll & butter $1.79
Tuesday
Veal Cutlet Potatoes, roll & butter $1.79
Wednesday
Spaghetti with Meat Sauce ALL YOU CAN EAT $1.79
Thursday
Grilled Baby Beef Liver With Onions, Potatoes $1.79
Friday
Fish N' Chips $2.49
Saturday
Escalloped Potatoes and Ham $1.79
the ENCORE RESTAURANT
in Livonia Mall
7 Mile at Middlebelt
476-8171

BONANZA
"Atmosphere On A Budget"
TUESDAY SPECIALS
RIB EYE STEAK only $2.39 Includes Baked Potato
CHOPPED STEAK only $2.19
Texas Toast & Salad Bar - Served from 4 p.m. 'til closing
Great SALAD BAR
13 Items to mix
5 delicious dressings
MONDAY IS SENIOR CITIZENS DAY! SENIOR CITIZENS RECEIVE THEIR BEVERAGE FREE! ALL DAY!
LUNCHEON SPECIALS
CHOPPED STEAK DINNER $1.69
N.Y. PETITE STRIP DINNER $1.99
BREADED VEAL CUTLET $1.69
Includes Toast, Potato, Salad Bar
SERVED ALL DAY MONDAY - 11-4 TUES. - SAT.
SOUTHFIELD 25610 W. 8 MILE RD. AT BEECH-DALY RD. IN K-MART PLAZA
BELLEVILLE 2053 RAWSONVILLE RD., OFF I-94 IN K-MART PLAZA
LIVONIA 33456 W. 7 MILE RD. AT FARMINGTON RD. IN K-MART PLAZA
HOURS: MON.-THURS. 11 to 8:30 • FRI. & SAT. 11-9 • SUNDAY 11 to 8



It's just knowing there's a way for individuals to advertise that's neither expensive nor time-consuming that brings out the smile on satisfied Classified users.

Try one today . . . you'll smile too!

Observer & Eccentric Classified Ads

Wayne County 522-0900

Oakland County 644-1070

THE NEW ARRIVAL

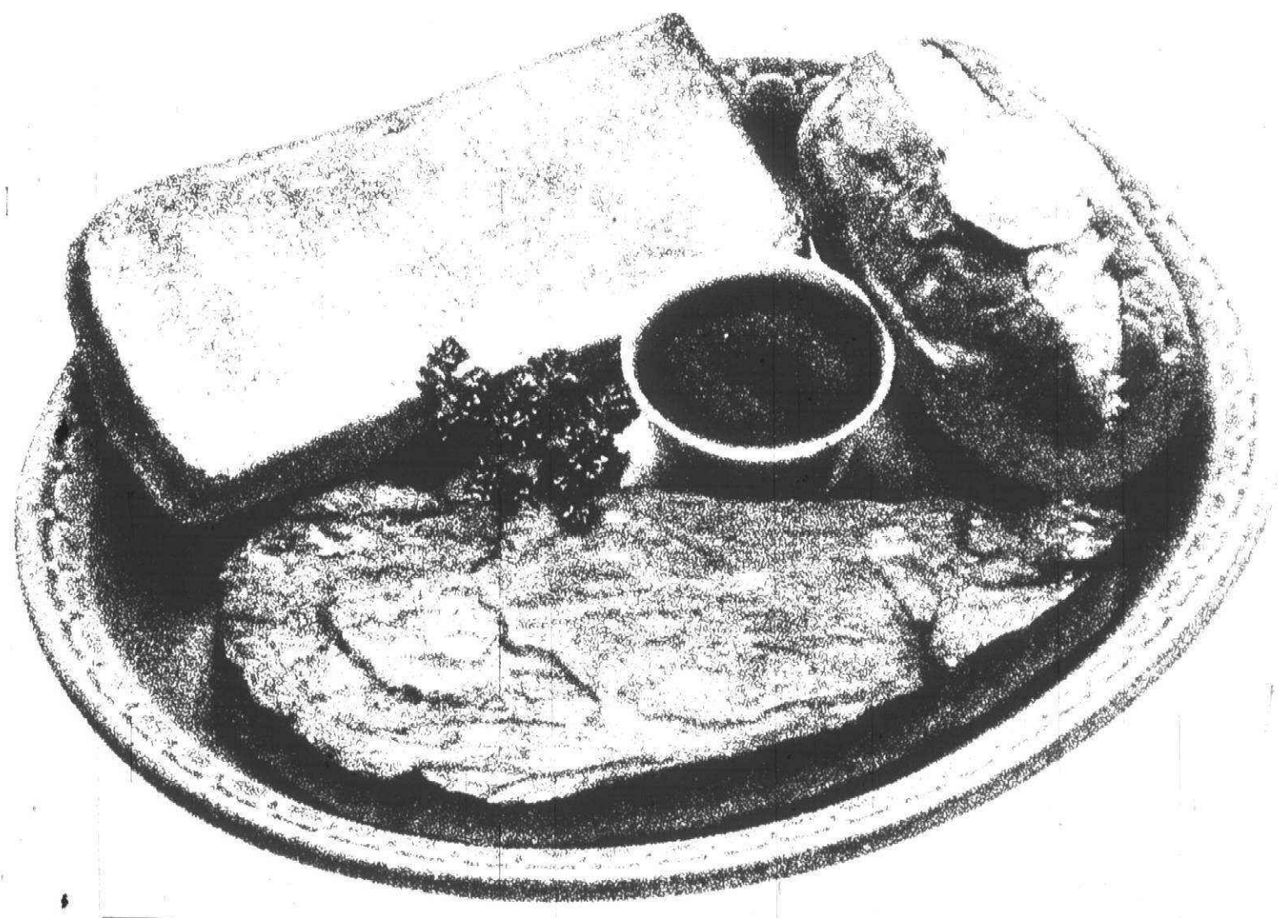

Prime Rib of Beef.

Introducing our Prime Rib Dinner. A juicy slab of prime rib, cooked to your order and served au jus. With potato, roll and a helping of "the Greenstuff" from the Rustler Salad Corral.® All for just $5.29. All right here at Rustler Steak House.

RUSTLER® STEAK HOUSE

Available only at Westland, 7610 Wayne Road
(Across from Westland Shopping Center, 1/2 mile north of Warren Ave.).

VANNETE'S PIZZA BOX
Features:
Square Shooter Pizza
Subs-Ribs-Slushes
Frozen Yogurt

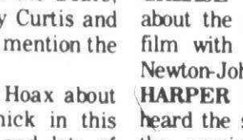

Call 532-1281
Next to the Redford Theatre
17376 Lahser, (Old Redford)

DINE OUT



MACHUS
DINNER THEATRE
MR. MAC'S STABLE
Dearborn
The Fantasticks
Americas Longest running Musical
Fri & Sat at 8:00
MACHUS RED FOX
Presents
GOURMET THEATRE
THE MACHUS RED FOX REVUE
SAT. 7:30
SUN. 6:30
RESERVATIONS
649-0903
A Theatre of the Arts

O&E

The Observer & Eccentric Newspapers

HAWAIIAN TOUR



$899 per person based on double occupancy

Departs November 16, 1978 - Returns December 1, 1978

- 2 Full Weeks (14) Nights in Paradise
- Four (4) Islands
- Cost: $899.00 per person based on double occupancy
- 5 Nights Waikiki Beach at the fabulous Hilton Hawaiian Village
- 3 Nights Kauai at the Coco Palms Resort Hotel
- 3 Nights Maui at the Royal Lahaina Hotel
- 3 Nights Kona at the Kona Hilton Hotel
- Round trip air transportation via United Airlines Regularly Scheduled Service 747/DC10
- All Hotel accommodations as stated above
- Orchid Lei Greeting upon arrival
- Deluxe coach transfers between airports and hotels
- A ½ day tour of Old & New Honolulu where you will see The Iolani Palace, Capitol Building, Punch Bowl Crator, Manoa Valley. Stopping at the Waioli Tea Room and the Robert Louis Stevenson Grass Shack
- All inter-island jet flights via Aloha Airlines or Hawaiian Air
- The services of a professional Hamilton, Miller, Hudson & Fayne Travel Corporation host from start to finish
- Native Hawaiian escorts will be at your service throughout your stay in the islands
- To your room baggage handling throughout
- A reporter/photographer from the Observer & Eccentric newspapers will accompany the tour.
- All taxes, tips & service charges
- Many optional tours will be available to you at minimal cost

Single room supplement - add $260 to tour price.

HOW DO YOU JOIN THIS TOUR?

A $25.00 deposit will secure your space on our program. Space is limited, so get your deposit in early. For further information call our travel desk at and we will send your color brochure.

Note: HMHF reserves the right to change dates, times accommodations, and rates due to adjustments in tariffs and schedules over which it has no control

Call our Travel Desk at 591-2300, Extension-244

Clip and mail to the Observer & Eccentric Newspapers 36251 Schoolcraft Livonia, 48150

Name _____

Address _____

State _____ Zip _____

Phone _____

Please send me a color brochure on your Deluxe Hawaii Four Island Vacation

Sponsored by

The Observer & Eccentric Newspapers

In cooperation with

Hamilton, Miller, Hudson & Fayne Travel Corporation of Southfield

Area little leagues hold tourneys

Several season-ending baseball tournaments and playoffs will be contested during the next couple of weeks throughout the Observer area.

All of the games feature the best in community talent and all are open to the public without charge.

WESTLAND

A Babe Ruth League district tournament began last weekend and continues at least through today and possibly tomorrow at Jaycee Park, Wildwood at Hunter.

Five teams comprised of boys 13-15 years of age are involved in the district—Lincoln Park, West Seven A (Detroit), West Seven B (Detroit), Westland AAA and Westland AA.

Game time today is 6 p.m. and if necessary tomorrow at 6 p.m. in the double-elimination tourney.

Westland will also host the state senior Babe Ruth championships July 21-24 at Jaycee Park. Boys 16-18 years of age will battle in that tournament.

The six-team field includes Alpena, Niles-area, Lansing, Westland, St. Clair Shores-Macomb County and Belleville-Lincoln Park winner.

Games are scheduled at 6 and 8:30 p.m. July 21; 1, 3:30, 6 and 8:30 p.m. July 22-23; and 6 and 8:30 p.m. July 24.

PLYMOUTH—CANTON

The best two division teams in each of three leagues in the Plymouth-Canton Junior Baseball League will contend for city laurels today through Thursday.

Eight teams will compete in the A League, boys 11-12 years of age, baseball; eight will slug it out in the B League, boys 9-10 years of age, baseball; and four will vie in the G Junior League, girls 9-12 years of age, softball.

The A League games will be played at Plymouth Township Hall, Ann Arbor Trail west of Sheldon. The B and G Junior playoffs will be contested at Centennial Park, Joy at Canton Center Road.

All tournaments are one-game knockouts.

The rest of the leagues will begin their playoffs at a later date.

REDFORD

Capitol Park, Capitol at Hemmingway, north of Plymouth Road and west of Beech Daly, will be the site of the District 2 Colt Tournament Thursday through Saturday and possibly Monday, July 24.

Boys 15-16 years of age will compete.

The double-elimination playoffs feature teams from Garden City, Redford, South Farmington and Walled Lake. Redford will meet Walled Lake at 4:30 p.m. and South Farmington will battle Garden City at 8 p.m. Thursday in first-round games.

If the tournament extends to the maximum number of games, the final will be played 6 p.m. July 24.

GARDEN CITY

Garden City will host the Michigan South Bronco Tournament July 27-30 at Garden City Park, Cherry Hill at Merriman. Boys 11-12 years of age will match skills.

All games are scheduled for 7:45 p.m. at Diamond 1. Redford plays Garden City National in the kick-off game July 27.

Garden City will also host a state Pony League sectional the same dates and times on Diamond 2. Teams will represent South Farmington, Hamtramck, Franklin and Garden City.

The pony League is for boys 13-14 years of age.

The winner of the Michigan South Section Bronco Tournament will return to Garden City Park Aug. 10-13 for the Divisional Tournament.

That field will also consist of Garden City American, runner-up last year in the Bronco World Series, the Indiana-Kentucky winner and the South Farmington north section champion.

Darlene Quinlan gets travel funds

Darlene Quinlan, the wheelchair athlete who hopes to compete in an international competition this November in Brazil, will do so thanks to the Complete Auto Transit Co. The company raised the needed $1,500 to cover Quinlan's expenses for the trip.

"The contributions came from the employees. I think it came right out of the truck drivers' pockets," Quinlan said.

The company contacted Quinlan early last week and told her that they would like to raise the money on her behalf. Within four days, the employees at the Ypsilanti company had raised 95 per cent of the money and assured Quinlan that they would get the rest in just a few days.

Oasis Golf Center in Livonia was also thinking of helping Quinlan to obtain the money by giving her the proceeds from one business day, a Saturday. That was before the auto transit company contacted her. Once she had the money coming in Oasis' offer was no longer needed.

"I was surprised at the response. I thought your paper came out in the afternoon but early in the morning on (last) Monday I got a call from the people in Ypsilanti saying that they wanted to sponsor me," said Quinlan.

Now its off to Brazil for the Livonia wheel chair athlete.

From strawberries to blackberries

By LEM MESEE
Outdoors writer

The wild strawberry season is about gone, but watch for blackberries to hit their peaks any day.

Overall, says the friendly Department of Natural Resources, this year is producing bumper crops of wild berries. It happened despite the severe winter and late spring.

One of my favorite hauls occurred last year on a hike through a remote upper peninsula woods. We couldn't see the wild raspberries from the path, but we caught a fragrant whiff in the hot summer breeze.

A few yards upwind from the path, there they were! They're much tinier than the kind you get in the grocery store, but the flavor and natural sweetness far exceed anything you can find commercially.

We mixed some with the instant biscuit mix, baked the goo in a heap of charcoals and next morning had the tastiest coffee cake anyone ever concocted.

IF YOUR stamping grounds or weekends is the Irish Hills out Jackson way, you'll be interested to know the Walker Tavern has been dedicated as a state historic site.

Built in the late 1830s, Walker Tavern is at Cambridge Junction in Lenawee County. Its first use was as a stagecoach stop on the Detroit-Chicago Road, now US-12.

Purchased by the DNR in 1965, the tavern and its accompanying barn have been restored to the appearance of the 1840s.

Our forefathers, when they wanted to hold political or civic meetings or party caucuses, didn't have school gyms and community halls. They met in taverns, which had the only rooms large enough to hold any kind of group.

You wonder, as you go through a place like that, what kind of heated rhetoric once shook the beersteins on the topics of railroad rates, banking laws, slavery and tariffs a century or more ago.

"MEDICINAL PLANTS" is the topic of a family nature walk at 2 p.m. Sunday, July 16, at the nature center of Oakwoods Metropark near Flat Rock.

Naturalist Glenn Dent will point out the many familiar plants and tell how Indians and pioneers made use of cherry, willow, boneset and witch hazel.

The walk is free. Admission to the metropark is $1 a car per day or $5 for the season.

ANOTHER SPOT has been added to the ever-growing list of places where DNR is clamping down because of drinking, vandalism and littering.

Pointe Mouillee State Game Area, on the Wayne-Monroe counties border, will be closed from 11 p.m. to 4 p.m. each day. Alcoholic beverages and ground fires will be prohibited at all times.

"Gangs of young people come from miles around to break windows, burn items that are burnable, scatter litter, upset litter barrels, burn holes in the paving, enter buildings, misuse the the toiletand commit every imaginable act of vandalism," said Dave Jenkins, wildlife division chief.

He called the closure "the last resort. . .We have no other course to follow at this time." The order is in effect until June 30, 1982.

Oasis falls

Oasis Golf Center took its lumps from Daly-Drive-In, the best softball team in Livonia's Friday Night Women's Fast-Pitch League, losing 8-3 last week.

Daly, currently 4-1 and holding first place in the league, scored four runs in the first inning and four more in the second to close out Oasis.

"We played them evenly for the last five innings," said Oasis coach Linda DeWitt, who saw her club drop to an even 2-2 record.

Oasis scored twice in the first inning when Vickie Cavallaro singled and scored on a two-run homer by Cindy Cindrich. Cindrich's blast was over the leftfielder's head. Oasis scored its final run in the sixth inning on a RBI single by Terry Chretien.

Cavallaro and Sue McDowell paced Oasis eight-hit attack with two hits each.

Kids special in swim class

(Continued from page 1B)

youngsters are well-adjusted to the instructor and the water."

THE SWIMMING instruction program is also beneficial to the newly formed Plymouth-Canton Junior Swim League and the middle school and high school programs, since the exceptionalswimmers get more of an opportunity to be in the water as they progress through the intermediate classes to the junior life saving program.

Cummings stresses, however, that his swim program is not intended as a "feeder" system to these other programs, but rather gives children more time in the pool to perfect swimming skills.

Cummings also uses the swimming program to create jobs for high school students who serve as locker room attendants, and some college students who are qualified as instructors.

"It takes a special kind of young person who can swim," Cummings said. "It's a repetitive workout and there's no one to talk to—just you and the bubbles."

It's this kind of special feeling which Cummings not only shows to all the swimmers, but a feeling which also reflects how special this program really is to all the kids in this community.

Swim hours announced

Open swimming for all children and adults in the Plymouth-Canton area is being offered through the Continuing Education offices.

Afternoon swimming at Central Middle School takes place noon to 4 p.m. Mondays-Fridays. Fee is 75 cents for adults and 50 cents for children for every hour in the pool.

Evening swimming also is offered at Central from 7:30-9 p.m. Mondays and Wednesdays at the same prices.

The Plymouth Canton High School pool is open for night swimming from 7:30-9 p.m. Tuesdays and Thursdays at the same rates.

A special family swim hour takes place from 3-4 p.m. Sundays at Canton, where the whole family can swim for $1.50. The pool is then available for open swimming from 4-5 p.m. at the above individual rates.

These open swim hours will last through mid-August.

AAA Tree Service
* Trimming
* Shaping
* Cabling
* Tree & Stump Removal
* Spraying & Feeding
* Shubbery Care
* 24-Hour Emergency Service
FREE Estimates
Insured - Licensed
Thorough Clean Up
459-9555





A Leader Who Listens
Barbara Lynch
Republican for Plymouth Township Trustee
Paid for by the Committee to Elect Barbara Lynch
10028 Wolf River Drive, Plymouth 48170

7 Mile & Farmington shopping center
Home of Paper Tiger
Books and Office Supplies
478-3240

HITCHCOCK Gallery of Homes



SHARON McCANN
607 W. Main
Plymouth
453-2210
The Gallery® OF HOMES

Tinactin ANTIFUNGAL SOLUTION
Tinactin ... Effective Treatment for Athlete's Foot and Jock Itch
Solution 10 ML $2.08
Tinactin. ANTIFUNGAL CREAM
Cream 15 GM $2.38
Aerosol Powder 120 GM $1.71
Tinactin. ANTIFUNGAL POWDER
Powder 45 GM $1.39
Family Discount Drugs
Package Liquor Dealer
1400 SHELDON ROAD
(Corner Ann Arbor Road-Plymouth Twp.)
DISCOUNT PRESCRIPTIONS
Hours: Mon. Sat. 9 a.m.-10 p.m. Sun. 11 a.m.-6 p.m.
PHONE 453-5807 or 453-5820
Prescriptions Filled Accurately



RUSTPROOFING.
EITHER YOU HAVE IT OR YOU DON'T
Car makers don't build the rustproof car and no car dealer can deliver the real rustproofing you get with the exclusive Ziebart process.
Don't be misled by some sweeping references to "anti-corrision methods" used in building some 1977 cars. Real rustproofing must be done after the car is built. And it must cover every critical area inside and under the car. That's the proven Ziebart methods. There are no shortcuts. That's why your Ziebart Dealer uses nine different patented spray tools to reach rust-prone areas. That's why he uses a rustproofing sealant that actually penetrates welded seams where rust can start. Your Ziebart Dealer can deliver a rustproofed 1978 car because that's his business—and he knows it. Call him.



IT'S US. OR RUST.
Ziebart Auto-Truck Rustproofing
WESTSIDE RUSTPROOFING
231 Plymouth Road (1 block E. of Lilley) Plymouth • 459-6060
27530 W. Warren (1½ Blks. W. of Inkster) Westland • GA 5-5170

COUPON
LIQUID PAPER®



Correction Fluid can make your typing look perfect. Even when you know it isn't.
WHITE ONLY
Reg. $1.10
SALE PRICE
79¢
Offer expires August 1, 1978
Audette Office Equipment of Plymouth
44519 Ann Arbor Rd. • Plymouth • 455-4510

OPEN DAILY 10-10; SUNDAYS 11-6
Sale Now Thru Saturday
Kmart THE SAVING PLACE
MAYFLOWER PLAZA
K mart ADVERTISED MERCHANDISE POLICY
Master Charge® or Visa® accepted in most areas
VISA
master charge
BURTON DISCOUNTS
4x8'x¼" HIGH-GLOSS HARDBOARD PANELS
Our Reg. 9.96 7.97
Redecorate or finish new rooms with this attractive paneling. Simulated wood-grain prints on hardboard.
Savings
UL
12" ROOF TURBINE VENTILATOR
AS IS. 16.88
Keeps attics and garages cooler with no operating cost. Save!
Adjustable Roof Jack 5.77
Satisfaction Always!
BLACKTOPKOTE
DRIVEWAY SEALER
A COAL TAR PITCH EMULSION
DRIVEWAY SEALER
Our Reg. 7.47 4.97
Blacktopkote driveway coat. A coal tar pitch emulsion. Seals and patches.
POULTRY NETTING
Our Reg. 7.88 5.00
Durable poultry netting. 50-foot x 36" size. 20 ga. wire with 2" mesh. 48x50....$6.00 Our reg. $9.88
HANDI-CAN
LIQUID ROOF COATING ASBESTOS FIBERED
NET CONTENTS GALLON
ROOF COATING
Our Reg. 3.44 2.27
Liquid roof coating. Asbestos-fibered. Sheds water, insulates, preserves. Gallon size.
KILN DRIED STUDS
99¢
Construction grade kiln dried studs. 2x4x7.
Savings
LAUAN PLYWOOD
5.88
4x8x¼ lauan underlayment. Great for cabinet backs.
AVAILABLE ONLY AT FORD & SHELDON RDS.

Big 10 star now climbing towering maples

By JACK W. HOFFMAN

It's a long way from the Big 10 limelight to his precarious perch atop the 54-year-old maple tree.

But Jerry Imsland, the former football star who quit college just 18 credit hours from graduation at the University of Michigan, likes what he sees and does.

He's a tree-trimming foreman with Green Ridge tree service in Northville Township, and today he's tied to the swaying neck of the 50-foot dead giant and sawing off its limbs.

It's a tree-removal job, second of this Thursday morning, and Imsland and his crew of two—Bill Epps of Northville and Matt Norris of Plymouth—are methodically slicing up the three in the front yard of a Penniman Avenue house in Plymouth.

HIGH ABOVE THE ground, often out on a limb, Imsland is using ropes and saws. As he slices off each limb, Epps and Norris direct traffic, tug telephone wires from the path of the falling branches and clean up the litter.

He uses a hand saw on the smaller branches, a chain saw on the larger ones.

And those larger ones are tied to the trunk and then carefully lowered to the ground.

It's tough, dirty and dangerous work.

This tree, for example, stands right next to wires running along the street perhaps 10 feet away. More wires run past it to the house 15 feet away, and its brittle branches are directly above a brand new picket fence.

A wrong move and the still-unpainted fence is kindling, a section of Plymouth is without power or phone service, or worse, Jerry Imsland is falling.

But the job's going well.

Almost as quickly as Imsland does another limb, Epps and Norris have cut it up and stuffed it into the roaring chipper parked behind the truck at the curb.

After cutting off all of the branches, leaving a naked 25-foot-high stub, the ex-gridder unties his safety ropes, lowers his chain saw, digs his spurs into the bark and comes down 90 minutes after going up.

NOW COMES perhaps the most difficult part of the job. with eight full years with Green Ridge, Imsland's experience helps. He measures off the distance to where the tree will fall, then retraces his steps to make sure. He checks and rechecks the wires and the fence, makes sure the tug line is secure, then orders his helpers to place thick limbs across the sidewalk to keep one end of the tree trunk off the ground when it's down.

If his calculations are correct, the tree will fall just short of a "no parking" sign, missing the wires and the fence by inches. If he's wrong, somebody's going to be upset.

This is a job for the bigger of two chain saws the trio is using. It bites into the side of the tree facing the direction of the fall. Two cuts, and Imsland lifts out a heavy, triangular wedge.

He backs off and checks again. Not satisfied, he changes the shape of the cut with another pass with the saw.

Now he's ready. While Epps tugs the wires as far away from the path as possible and Norris pulls hard on the tug-line attached to near the top of the tree, Imsland makes a cut parallel to the ground on the opposite side of the wedge.

The tree quivers, and he drops his saw and runs to join Epps on the tug-line. There's the unmistakeable crack of a falling tree—but no shouts of "timber."

It falls precisely along the predetermined path.

NOW IT'S MOP-UP time (slicing the trunk into smaller pieces more easily lifted into the truck), but the three first break for lunch.

"It's good work—I like it," said Imsland, who has no serious regrets about leaving college gefore getting his physical education degree.

"Oh, I'll probably go back someday to finsh up, but right now, this job suits me."

Besides, at Green Ridge employees get a piece of the action. Eventually they'll become owners, he said.

He worked two summers with Green Ridge while attending the university, then began fulltime employment after dropping out of school just after football season in his senior year.

His first jobs were in the Green Ridge nursery division.

Then, one day, "Somebody didn't want to climb a tree. They asked me if I'd do it—for 25 cents-an-hour more." He's been at it ever since.

The former all-stater at Northville High School—where he was a three letter man, Imsland spent his first year at Kentucky before transferring to U-M. A starting offensive end in his junior year—(nine of 10 games), he was on the sidelines much of the time the next year.

Now married and the father of twin boys, the still-trim Jerry Imsland, who is sporting a sawdust-covered mustache, figures his future is as bright now as it was when the scouts were beating on his door.

"I'm happy," he said, and that's what counts.

Renewal bucks limitation mood

By MICHAEL MATUSZEWSKI

Wayne County's taxpayers may be screaming "tax limitation," but its political leaders are crying for a tax renewal.

Earlier this week, a collection of its political "heavyweights," including Detroit Mayor Coleman Young, business and community leaders announced the formation of a new "grass roots" movement to support the drive for a one-mill tax renewal in Wayne County.

Even though supporters of various tax reform proposals have collected more than 500,000 signatures from around the state to put their plans on the November ballot, Citizens for County Proposition A" will be trying to convince voters not to cut $14 million from the county's budget on Aug. 8.

"The loss of $14 million in annual revenue would be a disaster," said Leonard D. Proctor, chairman of the Wayne County Board of Auditors.

He and other county officials said that unless the one-mill levy were approved most of the county's non-mandated programs would be discontined.

SINCE LAW enforcement and the courts account for more than half of the county's total expenditures of general-purpose revenue, they would be the hardest hit areas in voters turn down the renewal, said County Sheriff William Lucas and Chief Assistant Prosecutor Dominick Carnovale.

"If we can hold our own we can continue to do the job," Carnovale said, noting that wayne County's crime rate dropped 17 per cent last year.

Among the programs to be axed, according to Carnovale and Commissioner Richard Manning (D-Redford), vice-chairman of the board of commissioners, are the Organized Crime Task Force, the Witness Assistance Program and the Career Criminal Unit.

"The Career Criminal Unit has to be considered a frill because it is not mandated," Carnovale said. "But, it's something that does a very effective job." More than 1,000 "career criminals" have been successfully prosecuted by the unit, he said.

"Career criminals," Manning added, "are the most difficultt to apprehend and the most difficult to prosecute.

"If we lose the one-mill renewal we'll be back doing just plain, everyday work. And that just doesn't get to the heart of the difficulties we're facing," the commissioner said.

MANNING AND Carnovale set the tone for the county's drive to win approval of the renewal, which, according to the county's bureau of taxation, costs the average homeowner $12 annually.

Influential county officials and the Citizens for County Proposition A will be trying to show the voters the "devastating" potential effects of cutting $14 million from the county's $90 million tax revenues.

They say the ramifications will go far beyond losing just the $14 million. According to Commissioner Jarette Simmons (D-Detroit), chairman of the board, each dollar is capable of brin!ing to Wayne County another $9 in state and federal funds.

While the county's budget totals $369 million, only $90 million is generated through the property taxes, according to a budget analysis.

WHILE WAYNE'S political leaders called the kickoff of the Citizens for County Proposition A drive the beginning of a "grass roots" movement, there was little evidence of a popularly-supported effort.

"This is not a populist movement," conceded Manning. "You're not going to find the same kinds of people supporting this movement as those who got behind the Tisch petition."

Shiawasee County Drain Commissioner Robert Tisch collected broad support from middle-income and senior citizens taxpayers in trying to put his tax cutting constitutional amendment on the November ballot.

Manning added that the effort to get the one-mill renewal has, however, gained the backing of various small business groups around the county. The Greater Detroit Chamber of Commerce, the Downriver Community Conference and the Southern Wayne County Chamber of Commerce jumped on the bandwagon early, he said.

"It's already got the support of the small business people. They're more reluctant to support taxes than any other group," Manning said.



Charles Kato places a diamond-studded tie tack symbolizing 45 years service with GM on the tie of O.F. (Bob) Perkins.

Resident honored for 45 GM years

O.F. (Bob) Perkins of Plymouth has been honored for completion of 45 years of service with General Motors.

Perkins presently is manager of the GM Assembly Division plant in Ypsilanti.

More than 35 staff members and department heads of the plant and executives from the division's central office attended a dinner July 13 in the Plymouth Hilton Inn to honor Perkins.

THE GUESTS included Charles Katko, a GM vice-president and general manager of the division, who lauded Perkins for his loyal service to General Motors over the past 45 years.

The general manager noted Perkins' "outstanding leadership abilities and his desire for not being satisfied with anything but the best in everything he undertakes."

Perkins was presented several mementos, including a gold watch, diamond ring and a diamond-studded tie rack.

Perkins joined GM in 1933 as an hourly rated employee of Fisher Boyd Division at Flint. He became a patrolman at Fisher Body's plant in Grand Blanc in 1942 and the following year was made a junior process engineer.

He was named a foreman in 1945 at Fisher Body's assembly plant at St. Louis, Mo., and two years later assumed a similar position at the Wilmington, Del., plant of Buick-Oldsmobile-Pontiac Assembly Division—predecessor to GM Assembly Division. Subsequent promotions there made him general foreman, superintendent and shift superintendent.

IN 1963, PERKINS was named general superintendent of B-O-P's plant at Fremont, Calif.

He then was elevated to production manager of the GM Assembly Division plant at South Gate, Calif., in 1965, and assumed the similar position at the GMAD plant at Arlington, Tex., the following year.

Perkins was promoted to manager of the GMAD plant at Framingham, Mass., in 1968, and the next year moved to the Fisher Body assembly plant at Lordstown, Ohio, to become plant manager—a position he held until becoming manager of the Willow Run plant in October 1971.

It was at that time that responsibility for assembly operations formerly under Chevrolet and Fisher Body Divisions at Willow Run was placed with GM Assembly Division.

Master of ceremonies at the dinner honoring Perkins was Clyde K. Oran, production manager at the Willow Run facility.

save energy

Take military showers where you turn the water off after you are wet, then lather up and turn the water on again to rinse. Or install a special water-saving shower head that gets you just as wet with less water.

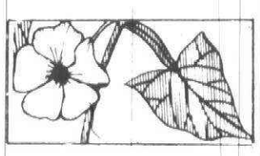



Fabric Clearance
on Remnants
50¢ a yard & Up
• Dining Rooms
• Bedrooms
• Living Rooms
•Accessories for the Home
at Tremendous Savings
Tina's Furniture Gallery
CUSTOM DRAPERIES
Call 278-4422 or 278-5540
Gen. Elec. 27209 W. WARREN, COR. OF INKSTER
CAMBRIDGE SHOPPING CENTER GEARBURN HEIGHTS

NEED A SPEAKER?



For an informative presentation concerning energy, call your local Consumers Power office.
Consumers Power

DISCOUNT PRODUCE & GARDEN CENTER



Open Daily 9-7 p.m. Sunday 10-5 pm
• 38001 Ann Arbor Rd. • Livonia •
• Across from Stan's Market • 464-0410 •

Prices Good July 17 thru July 22

NECTARINES, PEACHES or PLUMS
3 LBS. $1.00

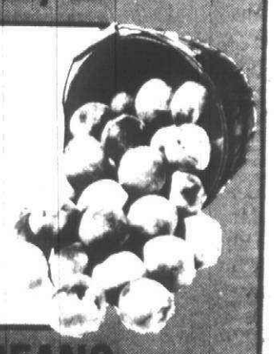

SPINACH, GREEN BEANS, YELLOW or GREEN SQUASH
39¢ LB.



RC COLA 8 PACK 16-OZ. RETURNABLES BTLS. 99¢

WATERMELONS..... 10¢ LB.
PASCAL CELERY ..... 59¢ BUNCH

TO INTRODUCE OUR NEW OPERATORS TO YOU, FOR A LIMITED TIME, WITH SHAMPOO, SET, HAIRCUT AND CONDITIONER WE WILL GIVE YOU A
FREE PERM
DAMAGED, TINTED OR LONG HAIR SLIGHTLY HIGHER
The Newest and Latest in Razor Haircutting
Entri's hair Stylist
Appointment Not Necessary
Sheldon at Ann Arbor Road
455-3100 Plymouth

Del's SHOES
Sidewalk Sale
PRICES
Now In Effect



Women's Shoes
Large Selection Now
$7.80
Men's Shoes
Large Selection Now
$12.80
All Locations

Claire Kelly
SIZZLING SAVINGS
AT CLAIRE'S
SUMMER SALE
EVERYTHING REDUCED
40% AND MORE
NORTHVILLE
141 E. CADY ST.
349-9020
ALL SALES FINAL
NO LAYAWAY ON SALE MERCHANDISE
PLYMOUTH
470 FOREST PLACE
453-3838

Closer look is being taken at single fire force

Citizen's Committee for United Services is beginning to discuss more specific ideas on creating a single fire department for Plymouth Township and City of Plymouth.

Arch Vallier, chairman of a subcommittee studying joint fire service, believes that money could be saved if ambulance services were more efficient.

After talking with Plymouth Chief George Schoenneman, Vallier reported back that ambulance costs—in both dollars and time—exceed those of fire protection.

VALLIER HAS SUGGESTED that close attention be given to the advantages of establishing a public safety authority.

The subcommittee on fire protection also plans to investigate insurance rates for both communities to determine whether resident would receive lower premium charges with a combined department.

Tom Turner asked at the last meeting whether the fire station in city hall would be an absolute necessity for a combined force. Vallier answered that the city hall was the best location for serving Plymouth, and very likely would have to be used as the central station.

Vallier added that he saw no way without building a new station somewhere in the township—that the city hall station could be closed.

The subcommittee is operating under the assumption that two stations—one in the city and one in the township—are needed.

E. J. McClendon feels that the area to the west of town is ideal for a new, third station in the long-range future.

THE INITIAL REACTION of the subcommittee on equipment is that there would be a pumper, ladders, squad and ambulance assigned to each station with the auxiliaries at the township hall and city fire station number two.

Of the two manned stations, one would initially respond to a fire alarm with the second alarm calling for a response from the second station.

The committee feels there is a need to review reserve equipment and manpower to service a population of 45,000.

The committee feels further development is needed in the area of the township's volunteers, and cross-training for both volunteers and fulltime firefighters should take place.

THE COMMITTEE as a whole has been discussing how best to obtain input from residents.

Methods being considered for citizen input include an advisory ballot question, surveys, public meetings, newspaper straw ballots, or group meetings conducted by a public opinion research group.

Organization and service clubs represented at the June 22 meeting of CUS included: Jerry Loiselle, Plymouth Community Chamber of Commerce; Janet Luce, Canton, Northville, Plymouth YMCA; Brian Kidston, Kiwanis Club; Judy Morgan, American Association of University Women; and, Don Morgan, Plymouth Community Arts Council.

Members of the Citizens' Committee for United Services are Nobert Battermann, chairman. William Hartman, E.J. McClendon, William B. Silvis, Thomas Turner, Carol Levitte, Arch Vallier, W. Edward Wendover, Joe West and M. J. Willette.



Down and Dirty

After several years of on-again-off-again plans, the Wayne County Road Commission had two houses on the northeast corner of Joy and Sheldon Roads in Plymouth Township demolished last week. Next year, the county is scheduled to turn Sheldon into a five-lane road from Joy to Ann Arbor Trail. The houses had to go to make room for the extra pavement.

Roll Call Report

HUD's sales trimmed

Here's how area members of Congress were recorded on major roll call votes immediately preceding the Fourth of July recess.

HOUSE

CONGRESSIONAL VETO Adopted, 244 for and 140 against, an amendment giving either house of Congress power to veto certain Department of HUD regulations. It was attached to HR 12433, a HUD bill awaiting final passage after the July 4 recess.

The regulation in question, authored by HUD Secretary Patricia Harris, directs that a certain portion of a city's annual community development block grant be spent on projects for low- and middle-income persons. Many congressmen object to that directive.

The constitutional issue spotlighted by this vote is what Congress can do to countermand executive branch regulations it dislikes. The executive branch writes thousands of regulations each year in implementing the general language of laws enacted by Congress.

Rep. Garry Brown, R-Mich., the sponsor, said: "The executive branch has used its regualtion-writing authority not to flesh out the law but to undermine the law. It has used its authority to thwart the will of Cogress."

Rep. Jack Brooks, D-Tex., an opponent, said: "Congress is not a pitiful, helpless giant in its dealings with the bureaucracy. We have ample means and powers to see that the legislation we enact is implemented the way we want it to be."

Members voting "yea" favored the amendment. Reps. William Ford, D-15, James Blanchard, D-18, William Broomfield, R-19, and Curl Pursell, R-2, voted "yea."

Reps. David Bonior, D-12 and William Brodhead, D-17, voted "nay."

BUYING A HOME Rejected, 93 for and 285 against, an amendment that sought to require person buying a home for the first time to receive special government counseling as a condition of receiving an FHA mortgage loan. Such counseling would explain the costliness of home-ownership, in hopes, its advocates said, of cutting the FHA foreclosure rate that costs the government millions annually. The amendment was proposed to HR 12433, a Department of HUD bill awaiting final passage.

Rep. Marty Russo, D-Ill., a sponsor, said: "Let us mandate pre-purchasing counseling for first-time home buyers so they know what responsibilities go along with home-ownership and are not led to believe the only cost is the monthly mortgage payment."

Rep. Thomas Ashley, D-Ohio, an opponent, said the Mortgage Bankers Association told him "this amendment...would provide major disincentives for lenders and sellers to deal with first-time homebuyers" and that the amendment "could have devastating effects on the ability of young...families to purchase a home."

Members voting "nay" opposed the amendment. Brodhead voted "yea." Bonior, Ford, Blanchard, Broomfield and Pursell voted "nay."

SENATE

NEW YORK AID Passed, 53 for and 27 against, a bill (HR 12426) providing up to $1.5 billion worth of federal loan guarantees necessary to avert New York City's bankruptcy. The bill, sent to conference with House, follows up the 1975 federal loan legislation that expired June 30, 1978.

Sen. Jacob Javits, R-N.Y., a supporter, said the bill would "preserve our national city...the capital of the nation in the very real terms of economics and finance, with an enormous concentration of the business, the culture, the medicine, the education, the lines of communication and the agencies of credit which represent the strength of the U.S. to the world."

Senators voting "yea" favored the federal assistance.

Sen. Donald Riegle, (Dem) voted "yea."

Sen. Robert Griffin, (Rep) did not vote.

Military Service

PHILIP PALMER

Army Pvt. Philip S. Palmer, son of Lawrence Palmer of Mott Road, Canton, has completed an improved HAWK missile continuous wave radar repair course at the U.S. Army Missile and Munitions Center and School, Redstone Arsenal, Ala. Palmer, who entered the Army in June 1977, is a 1977 graduate of Livonia Churchill High.

BRADLEY CHAIN

Cadet Bradley D. Chain, son of Mr. and Mrs. Stanley G. Chain of Huntington, Plymouth, is receiving practical work in military leadership at the Army Reserve Officers' Training Corps advanced camp at Ft. Riley, Kan. Chain, a 1975 graduate of Plymouth Canton High, is a student at Eastern Michigan University.

JOSEPH RICHESON

Cadet Joseph J. Richeson, son of Joe Richeson of Appletree Drive, Plymouth, is receiving training in military leadership at the Army ROTC advanced camp at Ft. Riley, Kan. He presently is a student at University of North Alabama in Florence.

CALVIN HAMMOND

Calvin H. Hammond has been promoted to the rank of senior airman as a fire protection specialist with a unit of the U.S. Air Forces in Europe. The airman is a 1972 graduate of Plymouth High School and his wife, Debra, is the daughter of Mr. and Mrs. Richard L. Gray of Holbrook, Plymouth. His parents, Mr. and Mrs. Bobby Hammond, now live in Heber Spring, Ark.

JO-ANN MONTGOMERY

Cadet Jo-Ann E. Montgomery, daughter of Mr. and Mrs. James Montgomery of Glocuchester Drive, Canton, is being trained in military leadership at the Army ROTC advanced camp at Ft. Riley, Kan. She is a student at University of Southern Mississippi, Hattiesburg.

JOHN KOLB

Airman John W. Kolb, son of Mr. and Mrs. John F. Kolb of Maple, Plymouth, has been selected for training at Sheppard AFB, Tex., in the transportation field after completing basic training at Lackland AFB, Tex. Kolb is a 1975 graduate of Plymouth Salem High.

3 charged in tire theft

Three Detroit men were caught in the act of stealing wire rim tires from Jack Selle Buick last week, according to Plymouth police.

Charles Johnson, Michael Williams and Alan Wilkerson—all 28 and all from Detroit—were arraigned Thursday afternoon in 35th District Court on a charge of larceny from an auto.

Chief Tim Ford said that Selle's had been hit by thieves a number of times in recent months and was under police surveillance the night the men were arrested.

The men are scheduled for preliminary examinations July 20 in the 35th District Court.

My doctor pronounced me cured of cancer.

My boss didn't.

My boss didn't understand that I was healthy again.

So I was let go.

A lot of people are like my boss. They think that everyone dies of cancer. I thought so, too. Until the American Cancer Society, through one of its service and rehabilitation programs, helped me return to a normal life.

The ACS also has local Units that help Americans who've never had cancer understand it better.

Today, more and more, cancer is a curable disease. Ignorance about cancer is curable, too.

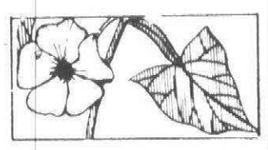

PLYMOUTH NURSERY

COMPLETE GARDEN CENTER
QUALITY NURSERY STOCK
DESIGNING AND PLANTING

TREES

We have Shade Trees for you in these and larger sizes.

SILVER MAPLE	5-6 ft.	$11.95
	6-8 ft.	$15.00
SWEET GUM	6-8 ft.	$15.00
LINDEN	8-10 ft.	$19.95

Also many other Varieties!

9900 ANN ARBOR-PLYMOUTH RD. (M-14)
7 MILES EAST OF U.S. 23, 5 MILES WEST OF SHELDON
OPEN DAILY 9-6
SUNDAY 10-6
ph. 453-5500

Livonia Building Materials

FORMICA
30 x 96
36 x 96
WHITE & OTHER COLORS & PATTERNS
70¢ sq. ft.
CASH & CARRY

DO-IT YOURSELF
SHOWERMATE TUB KIT
In Stock
Plain White 59.95
Colors 69.95
Gold Travertine and White Marble 79.95

Mon.-Fri. 8-5 Sat. 8-12
12770 Farmington Rd.
at Schoolcraft
937-0478 421-1170

POOL CHEMICALS

CASE-4 GALLONS
$3.29
9 LBS. GRANULAR CHLORINE
$12.95
80 LBS. FILTER SAND
$3.95

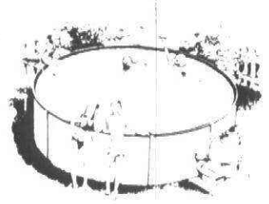

SAXTONS GARDEN center inc.
OUR 50th YEAR 1928-1978
587 W. ANN ARBOR TRAIL
PLYMOUTH • 453-6250
MON. THRU THURS. 9-6
FRI. 9-8
SAT. 9-5

We're Glad You Asked!

Richard S. Parker
Funeral Director

HARRY J. WILL
Funeral Homes, Inc.

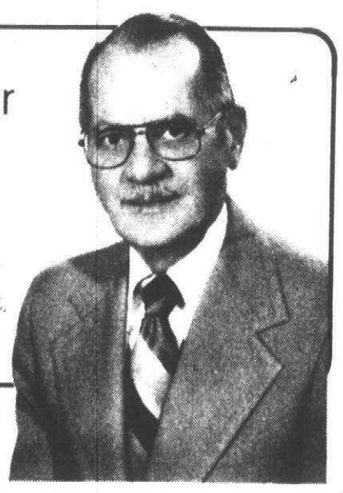

FUNERALS FOR THE MILITARY AND FRATERNAL

When a veteran's military funeral and burial is required, there are specific ceremonies, equipment and procedures that must be adhered to — and exactly! We have the proper ceremonial equipment and are well-versed in military protocol so that we can provide services "by the book" in honoring the veteran in his final hour.

Fraternal orders, such as the Masons, also have specific funeral requirements. We have conducted many, many funerals for members of fraternal and religious orders, so we are used to handling those rituals so important to the brotherhoods.

If you would like to have advance information regarding military requirements and veteran's funeral and burial expense allowances, or about the many fraternal order funerals we have conducted, just call or drop by. We invite you to counsel with our funeral specialists, be he Masonic, military, K of C, Elks or any of the other fine groups in the area.

937-3670

LIVONIA
37000 SIX MILE ROAD
East of Newburgh
ELMER W. ENGEL, MGR.

REDFORD
25450 PLYMOUTH ROAD
East of Beech Daly
RALPH E. BASEL, MGR.

DETROIT
4412 LIVERNOIS AVE.
North of Michigan
HARRY J. WILL, MGR.

NSM

MEMBER THE ORDER OF THE GOLDEN RULE

WE'VE OPENED A NEW GALLERY OF HOMES
FARMINGTON

What makes Gallery of Homes different and better?

Gallery of Homes is an international network of independent real estate professionals. Together we can give you a quick sale for your home because it is not only listed locally, but it is also available to out of town prospects. All Gallery offices maintain the highest quality of service. We must abide by some of the strictest standards in the business. We offer Gold Bond Protection on every home we sell. You can have peace of mind when buying a home with Gallery's exclusive home warranty plan.

Hitchcock Gallery of Homes proudly announces the appointment of Ray Owens as manager of the new Farmington Gallery of Homes. Ray is well known as a real estate professional in the Farmington area. He has sold over $3.6 million in residential real estate for the last two years. He is respected for his thoroughness, knowledge and ethical standards.

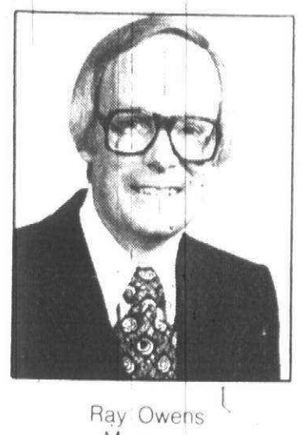

Ray Owens
Manager

HITCHCOCK Gallery of Homes

The Gallery of Homes
EQUAL HOUSING OPPORTUNITIES

33205 GRAND RIVER
(Just E. of Farmington Rd.)
In the Metro Bank Building
478-4100



12 Years Judicial Experience

Attorney since 1949
—General Practice

A proven record as a fair, honest, impartial Judge with proof that there can be law and order.

ELECT ALLEN C. INGLE
YOUR DISTRICT JUDGE

Paid for by: Committee to Elect Ingle Judge, 47115 Grasmere, Northville, MI 48167

O&E

Back to the farm

Migration to cities reversing

Migration from rural America toward the cities, a well-established pattern for most of our history, has shown a reversal in the past decade. Many nonmetropolitan areas are now growing faster than urban areas.

The relative peace and quiet, the wide-open spaces, and proximity to uncluttered recreational areas are among the more obvious attractions keeping rural and small town residents at home and enticing urbanites to get away from it all.

But the natural attractiveness of such areas is being threatened by hasty development and by the rapid influx of people who want to ive there permanently or have a vacation retreat.

Scientists of The University of Michigan's Institute for Social Research (ISR) have completed an interdisciplinary study of growth and development in Emmet and Cheboygan Counties, at the tip of Michigan's Lower Peninsula.

Bordering on Lakes Michigan and Huron, these popular recreational areas are noted for their inland lakes and rivers, resources which are particularly susceptible to damage from excessive or improper use.

Between 1960 and 1070, population in Cheboygan County increased by 13 per cent and that in Emmet County by more than 15 per cent, more than double their increase for the 1950-60 period, the researchers found. But during the brief 1970-74 period, both counties experienced a population surge of 15.5 and 12.9 per cent, respectively.

"These figures are impressive," Marans and Wellman say, "because the population increase for the entire state of Michigan during the same five-year period was only 2.5 per cent."

The population of the two northern Michigan counties increases nearly 50per cent during the summer months. The counties attract a large number of people for "off-season" trips in winter, spring, and especially autumn.

Robert W. Marans, program director with ISR's Survey Research Center, and John D. Wellman, former SRC colleague now at Virginia Polytechnic Institute, report their findings in "The Quality of Nonmetropolitan Living: Evaluations, Behaviors and Expectations of Northern Michigan Residents" (ISR, $12 paperbound, $17 hardcover).

They believe these findings will aid in the planning necessary to protect regional natural attractions. Incorporating the thoughts, expectations, and activities of permanent and seasonal residents gathered in 1974 and 1975 surveys in Emmet and Cheboygan Counties, their book illustrates the choices and trade-offs that residents are willing to make between environmental quality and new development.

For example, economic development and creation of new jobs were favored by the vast majority (93 per cent) of year-round and seasonal homeowners in the area. But when faced with a choice, Marans and Wellman report, the number of people willing to accept new economic opportunities at the expense of good water quality was reduced by one-half. Similarly, one-quarter of those opting for more jobs were willing to forego them if more jobs meant developing farmland or higher tax bills.

Young people gave the most negative evaluations of the efforts of local government to control growth. Half of all waterfront residents said they believed the region would benefit if local governments would exert a great deal more effort to deal with future growth.

There is certain to be continued growth and development in this already popular recreation area, Marans and Wellman conclude. In addition, the study has demonstrated that people's views on the environment are often in conflict and are likely to remain so in the years ahead.

The researchers found in the attitudes of area residents a "new mood" concerned with limiting growth and planning more carefully for it. There is already some evidence that these attitudes are beginning to be converted into policies that can help preserve the natural values so many people are seeking. The challenge for the people of the region, they say, will be to articulate their disparate views and, in doing so, to better understand the qualitative aspects of nonmetropolitan living in northern Michigan and to work more effectively toward its preservation and enhancement.

Natural scientists from the U-M Biological Station and School of Natural Resources were involved in the study in assessing present and potential water quality in the two-county area.

Donald C. Pelz, director of the ISR Center for Research on Utilization of Scientific Knowledge, will seek to place knowledge gained from the study into the hands of people whose actions and decisions will affect the scientist with the U-M Biological Station in northern Michigan.

Marans and Wellman report in "The Quality of Nonmetropolitan Living" that year-round residents of the two counties were slightly more likely than seasonal residents to favor extensive growth and development because of the economic advantages they would bring to the region.

However, most people (69 per cent) in the area said they favor policies for limited development. One quarter of those surveyed—including permanent residents, second-home owners, and vacationers—opposed any growth whatsoever.

Some conclusions drawn:

- People living in areas already heavily built-up differed little from those in sparsely-populated neighborhood in attitudes toward growth and development; among waterfront residents, however, perceptions of lake or river conditions were strongly related to attitudes about regional growth, awareness of environmental problems on waterways was likely to be associated with anti-growth sentiments.
- When offered the choice between a new state park and a privately developed ski resort, three out of four respondents who chose one of the alternatives selected the park.

Bowles backs Phil Ogilvie

Former judge George Bowles of Plymouth has endorsed Philip R. Ogilvie for 35th District Court judge.

Bowles, a Wayne Circuit judge for 19 years and former chairman of the State Labor Mediation Board, is in private law practice in Plymouth.

"In my opinion, Ogilvie possesses the qualities that are most important to properly handle the authority given a judge. He is, first of all, experienced. He knows peoples' problems and he knows the people themselves. Perhaps, most important, he is fair.

"A judge must be impartial, patient and possess high integrity. In addition he must be able to handle the authority he is given.

"Ogilvie's experience as both a practicing attorney in civil matters, as a city attorney, and as a municipal judge makes him, I believe, the most qualified candidate for this important community position."

He noted that the Northville attorney has a sense of the needs and problems of young people and that his role in establishing a probation department for the 35th District Court area was evidence of this concern.

In private practice, Bowles specializes in fact finding, arbitration and mediation, in municipal, school and private sectors as well as serving as an impartial mediator in family disputes.

Ogilvie is one of seven candidates for a four-year term for the newly established second judgeship in the district court serving the communities of Plymouth, Canton and Northville. He has served as Northville's city attorney for nearly 20 years and was the city's municipal judge prior to the establishment of the district court.


Velvets Cleaned
DELICATE FABRIC SPECIALIST
Cheerful Free Estimates
Keep your furniture for years longer with expert restoration
Herculons and Nylons Also
Greasy soil extracted--even from velvet and rayon fabrics
Scotchgard
Licensed Applicator
SPOTS & STAINS REMOVED
FULLY GUARANTEED & INSURED
VISA
ACTION CARPET CLEANING
WEST 421-5380
NORTH 559-0050

free monster movies
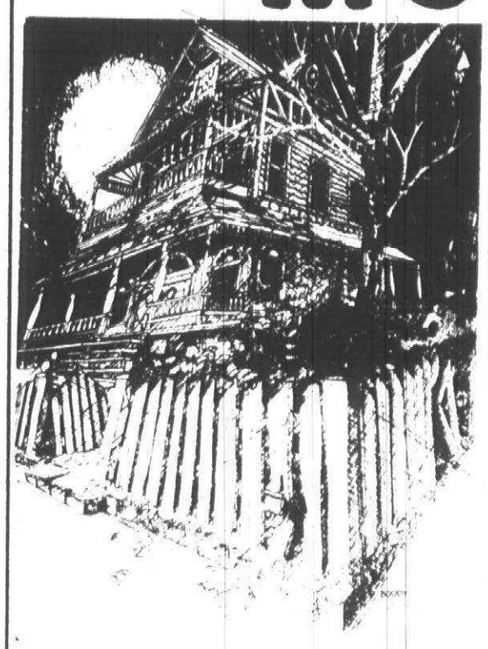
every wednesday in July at 10 am
Cinema I, II & III
Get your Tickets at any of the Livonia Mall Stores
Admissions Limited to Capacity
Sponsored by the Livonia Mall Merchants Association, Inc.
Livonia Mall
The neighborly people at your neighborhood Mall
Seven Mile and Middlebelt Road

STARTS JULY 24
SUMMER IN-STORE WAREHOUSE STYLE SKI EQUIPMENT SALE
SUMMER DOOR BUSTER PRICES

Bavarian Village
SKI SHOPS

Custom-made draperies for just $199.60 installed.
Custom draperies of beautiful antique satin, created to the highest standards in our own workrooms. Will cover any window 72 inches wide by 88 inches long, in your choice of 22 magnificent colors. And this price includes a flowing batiste sheer, tie-backs, all fabrication, custom rods and complete installation. All for a truly remarkable $199.60!
LIVONIA 477-6500 19711 Middlebelt (One blk. north of 7 Mile)
SOUTHGATE 285-8100 18648 Eureka Rd (Betw. Dix & Allen Rds.)
Daily 9-9 Sunday 12-5
alan lori Design Center

Summer INSULATION Special $279
per 1000 sq. ft. ceiling 6" blown fiberglas
FREE ESTIMATES
Roll Insulation Available for Do-It-Yourselfers
478-6046 • 227-4839
Jones Insulation Supplies

Adult Day Care
Temporary Care
If you are caring for someone in your own home who is in need of supervision, and you find it difficult to take care of your personal and family needs, be it 8 hours a day, a week or longer, we're close at hand to help you with adult day care, temporary or vacation care.
Arrangements can and will be made around your personalized schedule. Services include on a daily basis: meals, movies, arts & crafts, barber & beautician, professional nursing services, physical therapy, speech therapy, bathing, sleeping rooms, music room, T.V., and other special arrangements you may desire.

QUALITY CARE HEALTH SAVING SERVICES
Health Saving Services
University Convalescent & Nursing Center
28550 FIVE MILE RD. • LIVONIA
427-8270
Dorvin Convalescent & Nursing Center
29270 MORLOCK • LIVONIA
476-0550
Hendry Convalescent Center
105 HAGGERTY RD. • PLYMOUTH
455-0510
O&E

SC must cut $275,000

College budget still in trouble

By TIM RICHARD

Back at the drawing boards, Schoolcraft College officials are worrying not only about cutting $275,000 from the budget but whether the governor will veto their state aid bill.

The good side of the coin is that Schoolcraft's state aid is up 10.5 per cent from the last fiscal year, President C. Nelson Grote told the July 12 board meeting.

The bad side is that the two-year college was expecting 13 to 14 per cent boost in legislative bills by the fiscal year that began July 1.

"IN DRAWING up the budget, we took an average of the house and senate bills," said Grote.

The house bill allocated $4.98 million for Schoolcraft; the senate, $5.01 they cut both the senate and house bills," Grote went on.

At the moment, the legislative bill as passed awards Schoolcraft $4.7 million. But even that amount is in danger.

Gov. William G. Milliken is reportedly considering a veto because a number of items in the package are more than he had requested. "If it is vetoed," said Grote, "I'm not certain the (political) climate in September will be as favorable as now."

The board of trustees unanimously passed a resolution asking Milliken to sign the bill as it stands.

GROTE SAID he will reconvene the administrative budget committee, headed by Kenneth Lindner, vice-president for administrative affairs. Its chief work will be to recommend cuts of $275,000, to make up for the state appropriation loss, and report back to the board of trustees July 26.

Another significant gain for community colleges is that they are now budgeted by a line item appropriation, the same as four-year colleges and universities.

In previous years, the legislature had funded community colleges by an enrollment formula, the same as K-12 school districts.

The advantage is that with a line item appropriation, the college knows, as soon as the bill becomes law, exactly what dollars it will receive from the state for the fiscal year. K-12 districts don't know until their fall enrollment figures become final, what they will get from the state.

Schoolcraft's total operating budget, passed by the board last month, is $11.2 million in the general fund plus another $1 million for capital equipment and special maintenance.

he property tax levy, for both operations and debt retirement, will be 2.09 mills, down 0.01 from the prior year.

TRUSTEES asked for improvements in the preparation of so-called "ancillary" budgets—for cultural and public affairs, student activities, institutes and the Women's Resource Center.

Trustees Nancie Blatt and Rosina Raymond were unhappy that the Women's Resource Center budget appeared to be only $226. Grote explained that that was only a restricted grants and gifts account, and that the operations of the Women's Resource Center were in the general fund budget at upwards of $30,000.

Treasurer Harry Greenleaf raised the possibility of showing program budgets separately, and allocating administrative costs to programs rather than showing administrative costs in one lump.

To attend arts camp

Five students from Plymouth are among those attending the third summer session of Blue Lakes Fine Arts Camp in Twin Lake, Mich.

Students attending the camp from July 25 to Aug. 6 include: Cynthia L. Dance, daughter of Mr. and Mrs. Wendell Dance of Joan, band; Jennifer J. Weiser, daughter of Mr. and Mrs. Douglas Weiser of Priscilla Lane, dance; Christine Bennett, daughter of Mr. and Mrs. Leroy Bennett of Northville Road, and Andrea Macunovich, daughter of Mr. and Mrs. Phillip Macunovich of Redbud, both in the orchestra; and, Lynn Hasley, daughter of Mr. and Mrs. Andrew Hasley of Drury Lane, piano.

Blue Lake, which each summer hosts more than 3,100 elementary and high school students, offers instruction in a wide variety of fine arts fields.

Located 15 miles north of Muskegon in the Manistee National Forest, the 13-year-old summer school of the arts has grown to be one of the largest facilities of its type in the U.S.

ELECT ELECT
CULBERT
Canton Supervisor
• Cut Canton Taxes
• Crack Down on Builders
• Conserve Canton
• An Involved Attorney Making Canton a Better Place to Live
CULBERT CARES ABOUT CANTON
Paid for by the Committee to elect
Noel Douglas Culbert, 1706 Woodbridge Ct.
Canton, MI 48188

From our readers

JCs praise the press

Editor:

Newspaper reporters frequently are criticized for their efforts in reporting the news to the public.

Someone is always criticizing somebody or something, and I seldom hear a word of praise for a job well done or a pat on the back for an honest effort put forth.

Your cooperation and efforts throughout the Fourth of July preparations were excellent. Our commitment to provide our community with these events on this very special day could not have been realized without your excellent talents and services.

I would like to endorse that pat on the back along with a cheer of praise to everyone at the Observer for all you have extended to us.

The Plymouth Jaycees thank you: Robert Jarmol, Plymouth Jaycee president; Robert Temske, community vice-president; Michael Tenant and Steve David, solicitatons and fundraising; Richard Decker and Michael Beauchamp, marathon chairmen; James Ventittelli, parade chairman.

JAMES C. VENTITTELLI
Plymouth Jaycee

Candidate clears name

Editor:

To avoid any confusion in the coming August primary election, I think I should tell everyone who I am not! I am not the husband or relative of Mary Childs, mayor pro-tem of Plymouth. Mary is a very talented and capable person and her husband, Eric, is a great guy, but as far as I know we are not related in any way.

Another person I am not is Chas Child of the Community Crier. Chas is much younger and better looking than I am, and obviously a good writer. Please note that he spells his name "Child" and my name is spelled "Childs."

If I should be lucky enough to win in this primary election, I would like to do it on my own and not because of a mix up of names.

CHARLES (CHUCK) CHILDS,
Plymouth Township

LIVONIA True Value HARDWARE STORE
BARGAIN of the MONTH
QUANTITIES LIMITED
now 4.99

melnor
While Supplies Last
DIAL-A-MATIC
2-Arm Revolving Sprinkler
Adjusts to water lawn areas from 5 feet to 55 feet in diameter. Provides uniform penetration so no dry spots or flooding. Constructed of high-impact Cycolac® and painted steel. Fits standard hose couplings. 850
LIVONIA HARDWARE
True Value HARDWARE STORES
5 Mile at Farmington
GA2-1155—937-1611
DINERS CLUB
OPEN DAILY 9a.m.–9p.m. SUNDAY 10a.m.–3p.m.

NOW!
3 INTEREST...ing NEW SAVINGS ACCOUNTS THAT WILL GIVE YOU MORE MONEY BACK!

Six-month Investment Certificate Accounts
This new six-month Investment Certificate earns you ¼ of one percent *more* than the average discount rate on 26 week U.S. Treasury Bills. Our interest rate will vary from week to week just like U.S. Treasury Bills. However, the interest rate established at the time of your deposit will stay in effect for the 26 week period. And, it will be ¼ of one percent higher than a bank can pay. A minimum deposit of $10,000 is required.

Eight-Year 8% Certificate Savings Accounts
This all new higher yielding Certificate Savings Account is just what you've been waiting for! Put your money in this insured maximum interest savings account and receive 8% interest for 8 years. Interest is paid and compounded quarterly resulting in an effective annual rate of 8.24%! It's a real golden opportunity for your money. (A minimum deposit of $1,000 is required.) Federal regulations require substantial penalties for early withdrawal from Certificate Accounts.

Three-Year 8% IRA Certificate Accounts
Now, current regulations permit us to pay 8% on new IRA Accounts. The highest interest rate ever offered on retirement savings plans! Interest is paid and compounded quarterly resulting in an effective annual rate of 8.24%! (A minimum deposit of $500.00 is required.) Stop in at any of our neighborly offices and talk to one of our investment specialists. You'll see how easy it is to get more money back on your tax deferred retirement program.

(Nowadays, you need all the interest you can get!)

Down River Federal Savings
Big. But downright neighborly.

FSLIC

HOME OFFICE
Taylor, Michigan
20600 Eureka Rd.
BRANCH OFFICES
Wyandotte—2959 Biddle Avenue
River Rouge—10455 W. Jefferson Ave.
Allen Park—6634 Allen Road
Trenton—3290 West Road
Southgate—13628 Eureka Rd.
Lincoln Park—3528 Fort St.
Flat Rock—28650 Telegraph Road.
Taylor—23700 Goddard Rd.
Melvindale—3805 Oakwood Blvd.
Carleton—859 Monroe St.
Woodhaven—22211 West Rd.
Grosse Ile—8095 Macomb Dr.
Riverview—17515 Fort St.
Monroe—106 N. Monroe St.
Inkster—29365 Cherry Hill Rd.
Canton Township—41575 Joy Road
Canton Township—42448 Cherry Hill Road
DRIVE-IN OFFICES
Allen Park—6770 Allen Road
Lincoln Park—3461 Fort St.

Member Federal Savings and Loan Insurance Corporation. Your Savings Insured to $40,000.

New National Smoker Study:

Tar/Taste Gap Bridged.

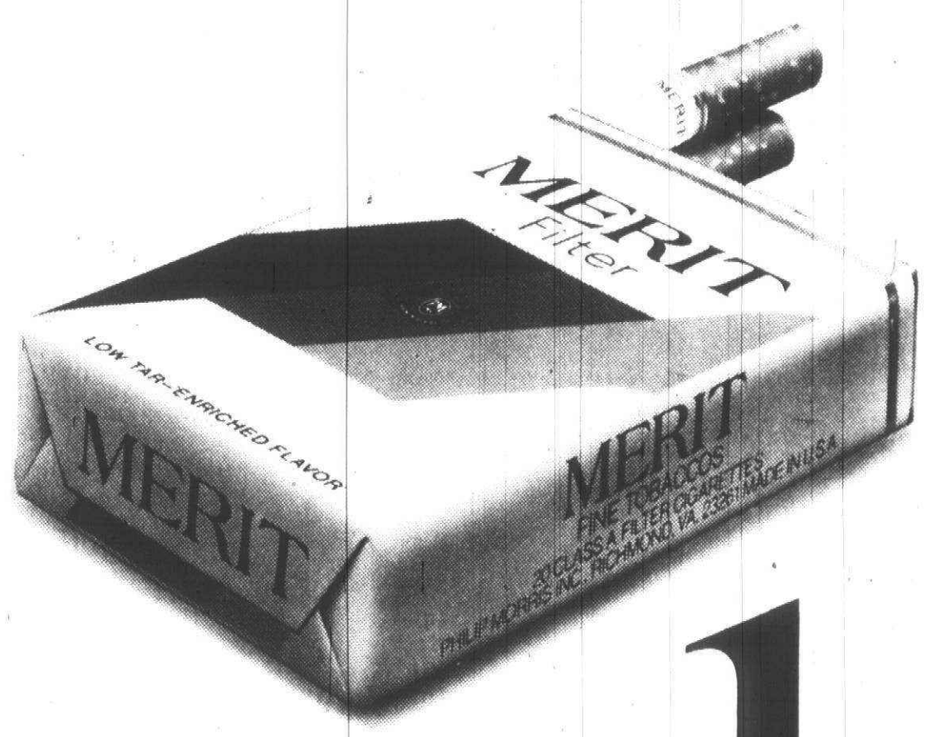

Smokers rate taste of low tar MERIT equal to–or better than–leading high tar brands.

Low tar MERIT, with 'Enriched Flavor'™ tobacco, has shattered the myth of "low tar, low taste."

In a new national smoker study conducted with high tar smokers, MERIT was proven to deliver the flavor of leading high tar brands.

Results Endorse MERIT Breakthrough

Confirmed: Majority of high tar smokers rate MERIT taste equal to—or better than—leading high tar cigarettes tested! *Cigarettes having up to twice the tar.*

Confirmed: Majority of high tar smokers confirm taste satisfaction of low tar MERIT.

Detailed interviews were also conducted with current MERIT smokers.

Confirmed: 85% of MERIT smokers say it was an "easy switch" from high tar brands.

Confirmed: Overwhelming majority of MERIT smokers say their former high tar brands weren't missed!

Confirmed: 9 out of 10 MERIT smokers not considering other brands.

First Major Alternative To High Tar Smoking

MERIT has proven conclusively that it not only delivers the flavor of high tar brands—but *continues* to satisfy!

This ability to satisfy over long periods of time could be the most important evidence to date that MERIT is what it claims to be: The first major alternative to high tar smoking.

MERIT

Kings & 100's

Kings: 8 mg "tar," 0.6 mg nicotine—
100's: 11 mg "tar," 0.7 mg nicotine av. per cigarette, FTC Report May '78

Warning: The Surgeon General Has Determined That Cigarette Smoking Is Dangerous to Your Health.

© Philip Morris Inc. 1978

O&E

The VIEW from 461 SOUTH MAIN

THE PAPER FISH will be flying this week in Ann Arbor, the symbol of the annual Street Fair.

John Groot, master pewterer who lives on Pacific in Plymouth, and Michael Mandzuik, painter and print maker from Brookfield in Canton Township, are among the 300 artists and craftsmen in the fair.

This will be the 19th annual street fair and the artists are handpicked. More than 600 applicants apply for space in the show. The number is narrowed down by a jurying process.

Street Fair dates are July 19-22. Hours are 9 a.m. to 10 p.m. Wednesday, Thursday and Friday, and 9 a.m. to 5 p.m. Sunday.

SHANE ANDREW Byerly, son of Cher and Andrew Byerly, was born June 19. He is their first child.



by ELLIE GRAHAM

Cher is the owner of Cher's Closet, Wing Street at Forest, Plymouth.

Congratulations! Everyone says he's a lovely baby.

SKIP WHITTAKER came very close to winning the bike, first prize in the recent fundraising bike-athon for diabetes.

Skip's sponsors paid off a total of $330.10.

LINDA CLINARD, reading specialist at Eriksson Elementary School, is conducting two reading seminars for parents.

Evening session will be from 7-9 p.m. Tuesday. Morning session will be 9-11 a.m., July 25. Seminars will be in Eriksson's multi-purpose room.

Preschool reading readiness, skill development and home activities in reading will be discussed. There also will be a display of materials and ideas.

The seminar is aimed at parents of Eriksson students but is open to the public.

SENIOR CITIZENS in the Plymouth-Canton area should get their reservations in early for the summer party planned by the Civitan Club.

The party in the Mayflower Meeting House will begin at 6 p.m., Aug. 25. There will be Bingo with prizes, a summer buffet supper, and dancing to a live band.

Advance tickets at $1.75 per person can be purchased at the Plymouth Community Credit Union, the Plymouth Chamber of Commerce or the Canton-Northville-Plymouth YMCA. For more information, call 453-2904.

An elevator has been installed so there will be no problem of climbing stairs.

Michael Caffery of the Civitans is chairing the party and he is looking forward to a capacity crowd. The music will be provided by members of the club.

HOW WOULD you like to go up in a snorkle? Up in the air so high?

Mark Woolenweber, assistant to the city manager, Fire Chief George Schoenneman and Mary Childs went over to Grand Rapids last week to look over some equipment for the Plymouth Fire Department.

When offered a demonstration of the aerial platform, Mary accepted along with Mark and George. And up they went—85 feet in the air. (The platform was equipped with a railing.)

WELCOME WAGON International, the national greeting service that has welcomed millions of Americans to new homes, will be 50 years old this week.

The organization will celebrate its half-century mark with a gala birthday party this week in Memphis, Tenn., the city where it was founded.

Locally, representatives greet new residents to Plymouth, and Canton and Plymouth townships.

THERE WILL BE a clothes closet clearance Wednesday and Thursday at the Monastery of the Blessed Sacrament, 29575 Middlebelt Road. Hours both days will be 9 a.m. to 4 p.m. with proceeds going to the cloistered Dominican nuns.

The monastery is across from Glen Oaks Golf Club.

ELIZABETH ERIKSSON of Eskilstuna, Sweden, is a summer house guest of the James Garbers. She will be here until mid-August.

This is her second visit to the Plymouth community.

COLLEEN TRIPP'S cake decorating made such a hit with the people from the Sheldon Road Ford Plant that they refused to eat the frosting. Instead, they took it back to the plant to show it off.

The cake was made for the 75th Ford birthday party when the company entertained local government officials and business people.

The top of the cake was a reproduction of the cover of the 75th anniversary edition of Ford Times. Colleen spent 14 hours on the frosting job. She divided the picture of Henry Ford in his first automobile into small squares and proceeded to duplicate it on a large sheet cake.

"I worked on rice wafer paper and it was just like using water colors," said Colleen, an artist with an unusual medium.















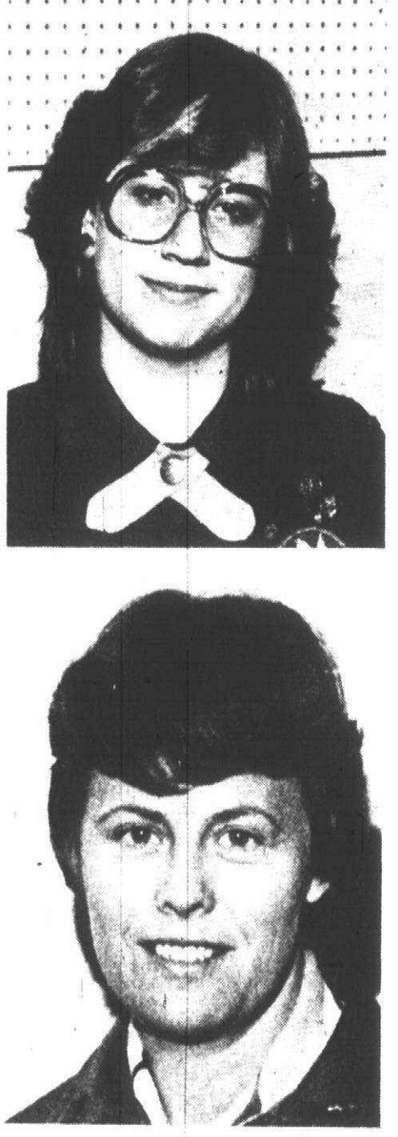



Brownies to seniors

Girl Scouts are the in crowd

What's yellow and green, has 60 legs and goes "Yum, yum, yum, yum, yum, yum, yum, yum, yum, yum, yum, yum, yum, yum, yum, yum, yum, yum, yum, yum, yum, yum, yum, yum, yum, yum, yum, yum, yum?"

The answer: A troop of 30 Girl Scouts sampling their new shipment of Girl Scout cookies.

The jokes go on and on. But scouting is more than selling cookies. It is an experience in living—social behavior, community responsibility, and caring for others.

It is working together, planning and executing projects. And it is learning to appreciate nature and live close to it in the great outdoors.

PAT MOSTI of Sturbridge Lane in Canton Township and her assistant, Tracy Harbison, started Cadette Troop 346 last October with six members. They ended the season with 22—seven eighth graders and and 15 seventh graders. Two cadettes are from West Middle School and the rest are from Pioneer Middle School.

Cadettes include seventh, eighth and ninth graders, an age group that sometimes becomes bored with scouting.

Mrs. Mosti kept a diary of the troop's activities. It reveals why the troop's membership increased and why none could complain of boredom.

Oct. 26: Went to Parmenter's Cider Mill for cider and doughnuts, then to Canton Jaycee's haunted house.

Nov. 12: Went to Eastern Michigan University for football game.

Nov. 19: Went to Copp's Riding Stable in Northville. Built a campfire, had hot cocoa and roasted marshmallows.

November craft: Mouse cheese candles and pine-cone turkeys.

Investiture and rededication: Parents invited to ceremony complete with candle lighting and refreshments.

November-December: Sold 300 Girl Scout calendars and awarded prizes to three top sellers in troop.

DEC. 7: Roller skating at Skateland, took refreshments with us.

Dec. 14: Longer meeting for Christmas crafts. Three choices voted on earlier in month were worked on at separate tables. Cadettes could complete as many as they had time for. 1)Decorate giant pine cone Christmas trees and spray snow on base. 2) Gingerbread-Lifesaver stained glass window look ornaments. 3) Milkweed pod Christmas ornaments painted silver and trimmed with sequins, glitter, etc.

Dec. 18: Troop Christmas party and gift exchange. Different committees in charge of games, decorations and food. All helped clean up. Total cost paid for by troop treasury from calendar sale fund (girls' gift to themselves).

Dec. 21: Made Lifesaver and yarn dolls to send to Plymouth Center for Human Development children.

Jan. 18: Senior Girl Scout troop came and talked about challenges and attaining First Class.

Jan. 21: Sledding and tobogganing at Cass Benton Park. Took along hot chocolate, doughnut holes and cookies.

Jan. 25: Roller skating at Skateland, this time for two sessions.

January craft: Mouse bookmarks. This is the second safe-for-small-children toy. Whole troop is working on child care badge.

February cookie sale: Troop sold 2,124 boxes of cookies, an average of 101 each. Four top sellers awarded prizes. Two girls sold more than 200.

Feb. 25: International dinner, games and dance party. Each patrol brought two dishes—Hawiian, Italian, Mexican, German, French and Cuban. Leaders provided punch, and dessert was sample Girl Scout cookies.

MARCH COOKIE cupboards: Two at Great Scott and one at Krogers.

March 8: Made matching name tags and bags for upcoming service project.

March 15: Bowling at Superbowl after school.

March 17: Social Dependability Challenge Group met for its final preps meeting.

March 22: Easter crafts—felt bunnies, chicks and mice.

March 24: Bake sale for food costs for those going to Spring Fling.

March 25: Easter egg hunt and party for group of 4-7-year-olds at Canton Recreation Center. Games, songs, puppet show, plastic eggs filled with candy and larger items in plastic bags. Refreshments of Kool-aid and cookies. Girls helped little ones and participated themselves.

April 4: Challenge group attended Junior Troop 333 meeting and taught them three dances—social, square, folk—as part of challege preps.

April 13: Leader and four girls attended camping training so girls could teach others before Junior Encampment and Spring Fling.

April 16: Lock-in at YMCA in Ann Arbor, Swimming, racquet ball, free play, movie, popcorn, dinner. Each troop shared refreshments. Juice and doughnuts for quick breakfast. Out by 8 a.m.

April 19: Made swishy bags and mess kits while camping. Demonstartion and instructions for all important campout skills.

APRIL 21: Challenge group met at leader's home to accept their challenge and plan how to carry it out.

April 22: Campout simulation for practice. To Camp Crawford Campsite 2. Set up three types of tents, made personal wash area, set up dishwashing area, made three types of fire, cooked lunch on two fires and boiled water on third. After eating, took everything down, filled in fireholes, drainpit, etc. and replaced sod, leaving area better than found it.

April 28: Second bake sale for Spring Fling costs.

May 3: Formed challenge of out-of-doors group. Will meet to form preps later this spring.

May 3: Troop voted to work for Fun-in-the-sun patch. Started Mom's Day gifts. Two choices—spice board or wishing well planter.

May 10: Completed Mother's Day gifts.

May 13: Social Dependability Group's Challenge did not take place as scheduled for various reasons—two out of five had flu, bad choice of dates, lack of interest by troop members. Will be rescheduled in June.

May 19: Spring Fling weekend attended by two small patrols. Weather not terrific, but enjoyed by those attending. The weather did not help to improve everyone's plans.

MAY 24: Completed summer trip decisions so form can be sent to TSD. Began planning June campout, did menu, patrols for camping only, sleeping arrangements.

May 31: Continue campout plans with caper charts, equipment needed, drivers and activity schedule.

June 3: Horseback riding at Willowbrook Stables. Costs more than Copp's but girls like horses better and girls have improved ability since they started working on Horsewoman badge. Took cooler of cold drinks.

June 7: Final campout planning and tied up loose ends. Collected all permission slips. June 9-11: To Camp Linden after school. Returned Sunday around dinner time.

June 14: Evaluate campout. Made final plans for summer trip to northern lower Michigan—Mackinac Island, Charlevoix, Boyne Falls, Traverse City, Sleeping Bear Dunes. Staying in condominium in Charlevoix as central point. Will be gone 3½ days. Troop is planning two money-making projects before we go as troop treasury can pay for about half.

June 16: Girl Scout Day at Bob-Lo. Limited number of girls going because of year-round school. July: One planning meeting and swim party.

THE TROOP will have a planning meeting and fun event in August to which bridging sixth graders will be invited. By mid-September they hope to be reorganized and ready to start regular monthly meetings.

Meetings are Wednesday nights in Mrs. Mosti's home. Court of Honor meetings are the first Monday of each month.

Each week a different girl provides the treat and beverage for the meeting. Parents take turns driving to events along with the leaders.

Membership dues for each cadette are $1 per month.



Canton Observer
Suburban Life
Monday, July 17, 1978 (C)1C

GS area association has a 'very good year'

JoAnne Morse, area chairman for the Plymouth-Northville-Canton area association, recalled the song "It's Been a Very Good Year" when she made her annual report.

The association is part of the Huron Valley Girl Scout Council.

Attendance at association meetings has almost tripled. Mrs. Morse attributes the larger turnout to the addition of programs and refreshments to the regular business meetings.

There was a spoof fashion show in October, a guest speaker from the Michigan State Police in January, and the film "Cadette Wagon Train Trip" and awards at the May meeting.

The Brownie playday Oct. 29 at Central Middle School attracted 600 girls and leaders, all in Halloween costumes. Marion West chaired the March 16 Sing-along at Pioneer Middle School. More than 700 persons attended and $160 was collected for the Juliette Low Fund.

There was a Junior Encampment and a Day Camp.

Twelve girls from Senior Troop 501 and their adviser, Martha Bentley, went to Mexico for 17 days in the spring. Cadette Troop 411 under the leadership of Carol Scruggs and Jo Ellen Odom, took the Fort Seward Wagon Train trip.

Junior Troop 482 baked cookies at the Canton Recreation Center then sold them at the Kroger store at Ford and Sheldon roads. Susan Craig, Rosemary Harrington and Linda Wilkins are troop leaders. Junior Troop 216 and leaders Mary Lou Johnson, Romaine Kling and Carol Thread continued their service project. This involves their support of the residents of Tonquish Creek Manor on a year 'round basis.

Brownie Troop 368 went to the Shrine Circus with leaders Jackie LaChapelle and Linda Van Conant. It was a family affair and 47 persons were in the party.

Newly formed Brownie Troop 222 received its troop flag from the Plymouth Kiwanis Club. Maureen Robinson is troop leader.





Joyce Brothers to lead off Livonia Town Hall

Dr. Joyce Brothers, known for the down-to-earth psychological advice she gives readers of her syndicated column, will headline the Livonia Town Hall lecture series of 1978-79.

Those buying tickets to the four-part series will also hear advice on party planning and health and beauty and laugh to a spoof on bureaucracy.

Dr. Brothers will open the verbal festivities with a talk at 10:30 p.m. Wednesday, Oct. 18 in the Mai Kai Theater, Plymouth and Farmington, Livonia.

She will be followed on Nov. 15 by Clive David, a party creator, who will offer the basics of successful party giving. Emily Wilkens, author of "A New You: The Art of Good Grooming," will be at the podium Jan. 17 to tell how today's celebrities stay glamorous.

Booked for March 21 is James Boren, who earned his doctorate in history, philosophy and education from the University of Texas. However, his lecture will be on none of these subjects. He has held enough governmental positions to know the faults of the bureaucracy, and these he will lampoon.

The Livonia Town Hall lectures series is presented to raise funds for the international scholarship program of the American Field Service. Through it, Livonia high school students are set to study in foreign countries, and foreign students are brought to Livonia to attend high school. T

Tickets to the series cost $15 and may be secured by writing to Teresa Carosio, 18525 Loveland. Enclose a check made out to Livonia Town Hall.

Tickets to the celebrity luncheon that follows in the Mayflower Meetinghouse in Plymouth cost $20 for the series or $5 apiece. The highlight of the luncheons is the question and answer session with the visiting celebrity. To obtain tickets for the luncheons, send a check to Livonia Town Hall, Box 2143, Livonia.

"I ATTEMPT TO GIVE people information which will be of some service to them in everyday living," is the philosophy that guides Joyce Brothers. Named a half a dozen times in George Gallup's annual poll of Most Admired Women, Dr. Brothers dispenses advice through a variety of media.

She writes a newspaper column, appears on radio and TV and authors a column in Good Housekeep magazine. She also turns out features for the UPI wire service.

She is a consultant to a large range of organizations, including the Lighthouse for the Blind, the Federation of Jewish Charities and the fundraising committee for the Olympics.

Dr. Brothers is author of two books, "Ten Days to a Memory," a resource manual for remembering people's names and faces, and "Better Than Ever," a book written when she passed 40.

In that book, she expresses the belief that only when a woman passes 40 and her children are on their own can she be free to live her most exciting years.

CLIVE DAVID, known as a party coordinator, has masterminded important parties in this county and Europe for the past 15 years.

"There are basics in successful party-giving that apply to us all," he stresses, "be it in the White House or your house."

In his talk David will discuss the careful detail work that must be done for outstanding parties.

Among those in which he has been involved was the masked ball in a 17th century palace in Venice which was attended by such celebrities as Princess Grace and Prince Rainier, Aristotle Onassis, Elizabeth Taylor, Richard Burton and J. Paul Getty.

Although born and educated in England, David is now a U.S. citizen.

Fashion designer Emily Wilkens, the first to introduce such items as the petticoat for juniors and fake fur fashions, was consultant fabrics and color with the New York Fashion Insitute of Technology where she taught fashion design and lectured.

After being appointed to the board of trustees of the institute by Gov. Nelson Rockefeller, Miss Wilkens resigned her teaching post, though she still gives occasional lectures.

In 1966 she published a book on health and beauty called The New You," and shortly afterward began writing a syndicated column on the same subject.

She has also written "Secrets From the Super Spas," in which she stresses the importance of the link between health, beauty and exercise.

A person who won't let a new beauty technique or diet plan go uninvestigated, Miss Wilkens travels extensively to interview such beauties as Marisa Berenson and Margaux Hemingway.

DR. JAMES pokes fun at beaucrats in his book, "When in Doubt, Mumble," He recently got the better of the U.S. Post Office when he set out on horseback on a pony express ride with mail.

Test mail was sent from Philadelphia to Washington at the same time Boren galloped the distance with duplicate mail. His pony express beat all the U.S. Mail, some by as much as eight days.

Chairman of the board of NAVCO, a firm that designs and engineers training facilities at the FBI Academy, Boren does consulting work, primarily for governmental agencies. He believes much could be improved in the bureaucracy.

His way of fighting it is satire. He, therefore, founded an organization called INATAPROBU and devised its motto: "When in charge, ponder; when in trouble, delegate; when in doubt, mumble.

With Bill Olcheski, Boren founded a monthly newsletter called "Mumblepeg" to keep people "abreast of inside mumbling in the windy world of governmental, corporate and acadmic bureaucracy."

PROFESSIONAL
Carpet Cleaning
SHAMPOO ANY LIVING ROOM & HALL
Regardless of Size
$14.95
STEAM CLEANING ALSO AVAILABLE (At reduced Rates)
VISA
REID
CARPET, UPHOLSTERY, DRAPERY CLEANERS
533-0665
EACH ADDITIONAL ROOM SHAMPOOED $10.95
UPHOLSTERY CLEANING SPECIAL!
COUCH $30.00
LOVE SEAT $20.00
CHAIR $15.00

Carla Upton to solo in Geneva Musicale

Carla Upton of Plymouth, a summer graduate of the University of Michigan School of Music in piano performance, will be the soloist in the fourth concert in the Geneva Musicale.

The concert will be at 7 p.m. Sunday, July 23, in Geneva United Presbyterian, Sheldon Road just north of Ford Road in Canton Township. Free babysitting will be provided and a $1 donation to the Michigan Diabetes Association will be accepted at the door.

The musicale concert is a preview of Miss Upton's senior graduation recital which will be given at 8 p.m. Aug. 10 at the School of Music Recital Hall in Ann Arbor. It will feature works by Bach, Beethoven, Brahms and Ravel. After graduation she intends to pursue a masters degree in piano at U-M.

The pianist was born in Plymouth. She began her studies of the piano at 5 with Florence Crandell and is currently studying with Benning Dexter at U-M. In addition to her studies, she teaches piano and guitar privately, does extensive accompanying, and is pianist at Geneva United Presbyterian Church.

Miss Upton will be featured soloist with the Plymouth Symphony Orchestra at the January 1979 Family Concert.

New voices

Mr. and Mrs. Douglass Shermeta of Troy announce the birth of their son, Andrew Douglass Shermeta, June 5 in William Beaumont Hospital. Mrs. Shermeta is the former Beth Bauman of Plymouth.

Mr. and Mrs. Armando Santos of Micol Drive, Plymouth Township, announce the birth of their son, Jordan Jay, July 11 in St. Joseph Mercy Hospital, Ann Arbor. They have two older sons, Jason and Jack.

Grandparents are Mr. and Mrs. Howard Smith and Mrs. Rachel Santos, all of Kenosha, Wis.

Mr. and Mrs. Charles W. Gee of Canton Township announce the birth of their son, Zane Charles, June 28.

Grandparents are Mrs. Margaret Burkhardt of Arvada, Colo. and Mr. and Mrs. Kenneth D. Gee Jr. of Oklahoma City, Okla.

MR. AND MRS. CHESTER D. Baran of Canton Township announce the birth of their first son, Steven Michael, June 28.

Grandparents are Mr. and Mrs. Gorman Morgan and Mr. and Mrs. Michael Baran, both of Dearborn Heights.

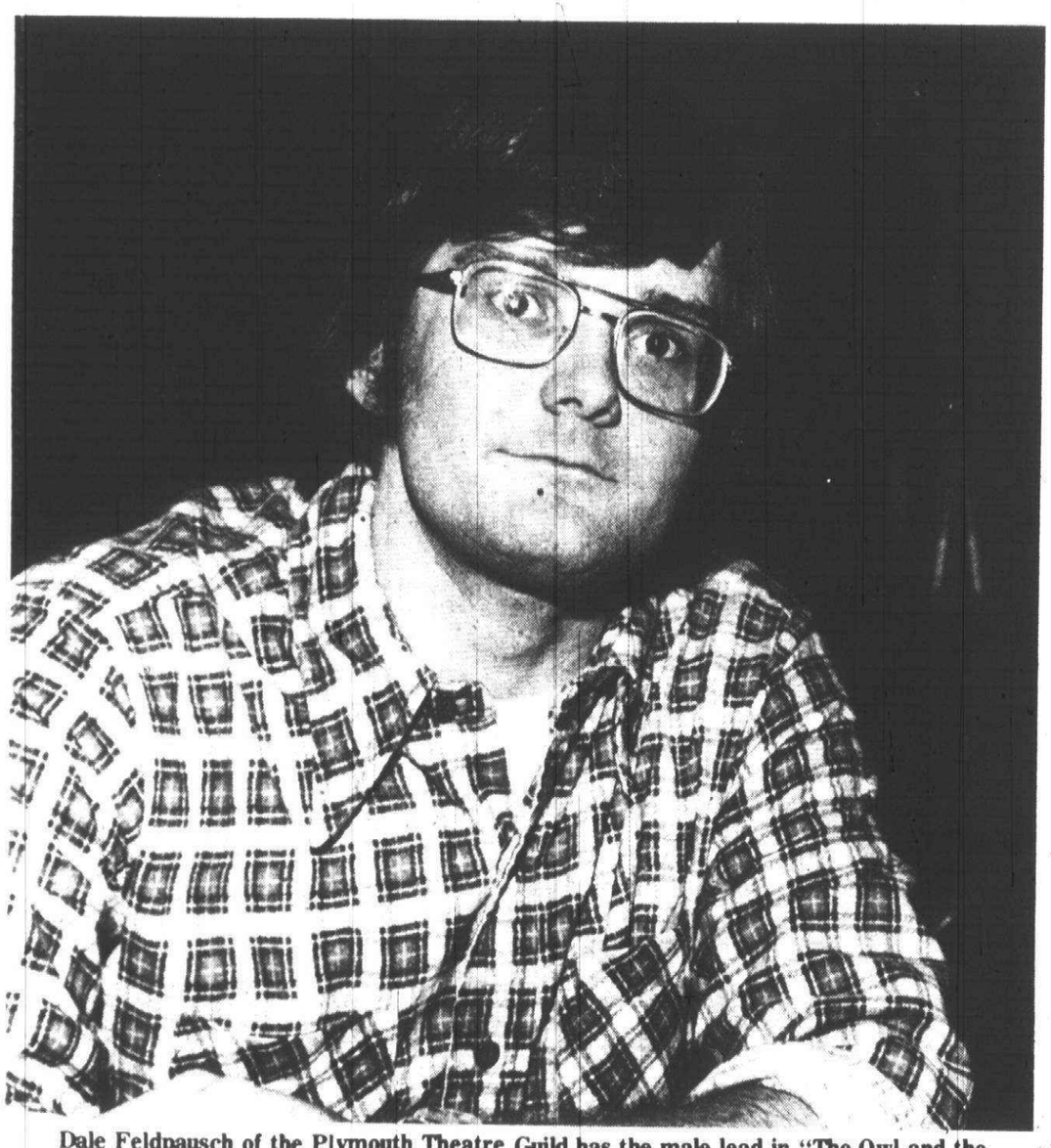

Dale Feldpausch of the Plymouth Theatre Guild has the male lead in "The Owl and the Pussycat." (Staff photo by Gary Caskey)

Dinner theater is for senior citizens

The Plymouth Theatre Guild and the Mayflower Meeting House are cooperating in a Monday evening dinner-theater presentation for senior citizens.

Beginning July 24, groups of 50 or more seniors can take advantage of a special $10-per-person rate for the dinner and theater combination. The cheese bar will open at 5:30 p.m., and dinner will be served at 6:30. The play will begin at 8:15.

The theater-in-the-round production of "The Owl and the Pussycat," a three-act comedy by Bill Manhoff, will be directed by Thomas Hinks.

Dale Feldpausch will be Fred Sherman. Marlene DeFoor has the role of Doris W.

Barbra Steisand and George Segal starred in the movie version of "The Owl and the Pussycat."

The Plymouth Theatre Guild is the first community theater group in southeastern Michigan to produce the play.

Performances will be in the Mayflower Meeting House, 455 S. Main, Plymouth, July 24 and 31, and Aug. 7, 14, and 21. Reservations can be made by calling 453-1620.

Distinctive American Traditional Furnishings for the Home
Colonial House of Furniture
20292 Middlebelt (South of 8 Mile) LIVONIA 474-6900

AUTO SHOW
CARPET SALE!
Slightly used national Auto Show and Convention
Carpeting now available in a wide range of colors and styles.
$1.00 to $2.50 per sq. yd.
Most carpet in rolls 12' wide
Length up to 200' long
DONALD E. McNABB CO.
22150 W. 8 Mile Rd. (W. of Lahser) 357-2626
Hours: Mon.-Thurs. 9-5 Friday 9-9 Sat. 8 a.m. til noon

THOMAS HOUSE
on Beautiful Walloon Lake, Michigan
Boating, Water Skiing, Fishing, Shuffle Board, Badminton, Horse Shoes, Golf Available
Reservations:
(616)535-2432
(313)886-2025
Newly refurbished housekeeping cabins
LAKE LODGE ROOMS AVAILABLE with breakfast

STARTS JULY 24
SUMMER IN-STORE WAREHOUSE STYLE SKI EQUIPMENT SALE
SUMMER DOOR BUSTER PRICES
Bavarian Village
SKI SHOPS

Saturn Promotions, Inc.
Presents
TEEN
MID-SUMMER
DANCE
Featuring the sensational sounds of
THE GROOVE BAND
Disco—Rock
Something for every musical taste
Wednesday, July 19 7p.m.-11p.m.
Plymouth Cultural Center (Ice Arena)
525 Farmer Street-Plymouth
PRIZES • SPECIAL LIGHT SHOW • DANCE CONTEST
Admission - $3.00
Phone 459-3046 for details
Co Sponsors - McDonald's of Canton
Wonderland Music

Classified Real Estate

591-0900

Your BANKAMERICARD welcome here

master charge THE INTERBANK CARD

Monday, July 17, 1978

(R,W,G-1C) ★3C

312 Livonia

BRICK RANCH 3 bedrooms, family room with built-in bookcases, large kitchen with built-ins, central air, new carpeting, attached garage. $64,900 425-1915

Brick - $26,900

New listing - Sharp 2 bedroom brick 2 story condo features: draperies, wood floors, basement. Priced to sell at only $26,900. Hurry will not last.

Century 21

HARTFORD S. 261-4200

BY OWNER - All brick Ranch with central air, on deep treed lot 2 car garage, 3 bedrooms, 1½ baths. Recently finished rec room with bar, fireplace and abundant storage. New carpeting. Backyard has patio and gas barbecue. Wet plaster and hardwood floors throughout. Beautiful neighborhood. $58,900. Call after 4PM 522-7075

A RARE FIND

This four bedroom, 2½ bath colonial enjoys a prime location in Nottingham West. Well designed kitchen, formal dining room, family room with fireplace, first floor laundry. All this and fast occupancy too. $94,900. Call 261-5080.

Thompson-Brown

CONTEMPORARY 3 bedroom brick ranch, 7 Mile, Levan area. 18592 Westbrook, family room, 1½ baths, central air, fireplace, built-ins, 2 car attached garage, screened porch. $70,000. Call weekends, and after 6:30 PM weekdays. 477-6720

BY OWNER, 3 bedroom tri level, family room, 2½ car garage, 9% financing available 477-8528

312 Livonia

BY OWNER Golfview Meadows, 4 bedroom colonial, 2½ baths, formal dining room, family room, fireplace, 1st floor laundry. $89,000. Shown by appointment. 464-6889

BY OWNER. Immaculate Extra Large Colonial. 4 bedrooms, den, family room with fireplace, dining room, large kitchen, 1st floor laundry, rec room, 2½ car garage, carpeted throughout, Levan-6 Mile Area. August occupancy. Asking Low $80's 464-8224

BY OWNER, Lyndon Meadows. Beautifully maintained 4 bedroom Cape Cod. 2150 sq. ft. Two car attached garage. 2 full baths. Formal dining room, family room with fireplace, large lot, patio. $71,900. Buyers only. After 5 PM. 421-8961

BY OWNER. 3 bedroom brick ranch, new aluminum trim, 2 car garage, large lot, finished basement, Florida room. Quick occupancy. $57,500. 421-1295

BY OWNER - 3 bedroom brick ranch, aluminum trim, huge family room with fireplace, 2½ baths, finished basement, wet bar, 2½ car garage, built-in appliances. $69,900 261-8361

CAREFULLY BUILT

and lovingly cared for. Situated on a country size lot with gorgeous trees, this substantial two bedroom brick ranch has the quality seldom found in newer construction. Gracious living room with fireplace and large, formal dining room. Large, multi-purpose outbuilding. $56,900. Call 261-5080.

Thompson-Brown

FABULOUS COUNTRY setting on large terraced landscaped lot. Spacious 3 bedroom, 1½ story. Family living area with fireplace, walkout privacy porch. Large Formica kitchen with Spacemaker II cabinets. Basement with carpeted rec room. Extra insulation, 2 car garage. $53,900 464-3992

312 Livonia

COLONIAL
$47,900

New listing - Sharp 3 bedroom colonial featuring formal dining room, family room, central air, heated inground gunite pool, 2 car garage, large country lot, many extras. Hurry! Instant sale!

Century 21

HARTFORD S. 261-4200

COVENTRY GARDENS

Beautiful rustic ranch on large country setting, features: fireplace, family room, basement, attached 2 car garage. This a must see home at only $69,900. Call now.

Century 21

HARTFORD S. 261-4200

COVENTRY GARDENS

What a beautiful setting for this adorable rambling brick ranch on a large country size lot. Quick occupancy, sparkling clean, 3 bedrooms, spacious family room, full basement, attached 2 car garage, priced to sell at $67,900.

HARRY S.

WOLFE COMPANY

32398 Five Mile 421-5660

312 Livonia

HERE TODAY
GONE TOMORROW

The only words for this impeccably decorated 3 bedroom brick ranch with possible 4th, 1½ baths, beautifully finished basement, country kitchen with built-ins, lovely screened in terrace, hardwood floors, central air, privacy lot, loads of storage. Asking $64,900. Ask for JOHN or MARY LOU WARCHOCK.

CENTURY 21

Hartford 429 981-2900

HOT NEW LISTING

In a quiet area of Northwest Livonia is this immaculate 3 bedroom brick ranch home. Featuring a family room with natural fireplace, formal dining room, 2 full baths, kitchen with dishwasher, and a 2 car gargage. Offered at $51,900.

HARRY S.

WOLFE COMPANY

33235 Seven Mile 474-5700

CUTE AND COZY

2 bedroom aluminum ranch in Livonia on a lot 300 feet deep. A perfect starter home in beautiful condition with new furnace and water heater. $22,900. Call 261-5080.

Thompson-Brown

FIREPLACE

Unbelievable but true! Truly adorable brick ranch in move-in condition, finished basement and complete with garage, 3 bedrooms, large family kitchen with doorwall, carpet throughout, priced to sell at $46,900.

HARRY S.

WOLFE COMPANY

32398 Five Mile 421-5660

FIRST OFFERING. By Owner. 3 bedroom ranch, half brick, large kitchen, 2 car garage, country setting, Southwest Livonia. $41,000. 464-3790

FIRST OFFERING. 3 bedroom, brick ranch, Arbor Estates. Central air, finished basement, 2½ car garage, huge patio country kitchen, excellent condition inside & out. $57,900. Buyers only. 464-3061

ROSEDALE GARDENS-three bedroom brick ranch with screened porch, 1½ baths, complete finished basement, study or fourth bedroom, carpeting throughout including basement, central air, 2½ car garage. $52,900. By owner. 422-4081

NEW LISTING

Be the first to see this attractive three bedroom tri-level. A brick wall fireplace plus a beautiful screened in porch, a nice yard and 2 car garage. $55,900.

HARRY S.

WOLFE COMPANY

32398 Five Mile 421-5660

OCCUPANCY before September. Ideal location for family. 3 bedroom brick, aluminum trim. $42,500. 525-0559

PRIME LOCATION in Kimberly Oaks with back yard against woods, 4 bedroom Tri level, 2½ baths, 2 car attached garage, fireplace, family room sunken patio, central air, many extras, $79,900. Call owner 422-7559

RANCH

Country setting for this 3 bedroom, family room and 2 ½ car garage. Immediate occupancy. Won't last at only $35,900. Ask for CASH TRYBAN.

Norwood No. 11, Inc. 522-3010

312 Livonia

KINGSBURY HTS.

LIVONIA, extra special 3 bedroom brick ranch with attached 2 car garage, 2 full baths first floor, 1 off master bedroom, lovely family room with fireplace or large country kitchen, rec room with wet bar, double patio, gas barbecue, $63,500. LOVE 422-9278

LIVONIA CENTRAL AIR

BIG FAMILY ROOM

Sharp 3 bedroom brick & aluminum ranch with big kitcheen, lovley finished basement, 2 baths, new on the market. $52,900

Red Carpet REALTORS 522-3500

LIVONIA, Old Rosedale, charming brick cape cod, 2 bay windows, large living room, formal dining room, full bath, 2 half baths, 2 extra large bedrooms, side porch, 2 car garage, patio, $53,900, by owner. 261-6752

LIVONIA WITH ACREAGE

Three bedroom aluminum home with hardwood floors, country kitchen, and a playroom. There are 2 acres, garage & land contract terms available. this attractive property is near schools, shopping & transportation. Call for appointment now.

NICHOLS REALTY 348-3044

LIVONIA - 7 Mile - Levan Area, 4 bedroom colonial, 2 car attached garage, large paneled family room, beamed ceiling, natural fireplace, dining room, 2½ baths, self-cleaning oven, full basement, thermal window & screens, central air, 1st floor laundry, $87,500. 476-0292

MR. FIX IT

Lots of work needed on this 2 bedroom home in North Dearborn Heights. Priced to sell as is! $13,000. Land contract terms.

HARRY S.

WOLFE COMPANY

33235 Seven Mile 474-5700

Rosedale Gardens

Charming, mint condition, 4 bedroom brick colonial, quality home, featuring: fireplace, formal dining room, family room, full basement and garage on double lot. Walk to schools and nearby recreational facilities. Low taxes and immediate occupancy. Won't last long. Priced at $63,900! Call 464-0800 or 522-6000.

One Way

Spacious Living

A custom built colonial within walking distance to schools and easily accessible to expressways, is perfect for the large family. It features 5 bedrooms, dining room, fireplace in living room and family room, 2 baths, slate vestibule, attached 1½ car garage, brick and aluminum trim. Only $54,900. Call for details.

Century 21 Boardwalk Div. 459-3600

SPACIOUS 3 bedroom, brick ranch, 1½ baths, family room with natural fireplace, attached garage, central air, fully carpeted, tiled basement, brick patio, located near Curtis & Levan. $75,500 474-0340

THREE bedroom Tri-Level, family room, heated inground pool, large lot, fireplace, many extras. $69,900. 591-3085

THREE BEDROOM, family room, game room, 3 baths, partly finished basement, heated pool, screen room with barbecue, Jen-air oven and range, 2½ car attached garage, lot size 165 X 130. $80,000. 474-3486

THREE BEDROOM Colonial, 1½ baths, 2 car attached garage, family room with natural fireplace, finished basement, inground gunite pool, patio, professionally landscaped, immaculate. $72,900. 464-9015

THREE BEDROOM ranch, family room, fireplace, partially finished basement $64,900. 464-0301

312 Livonia

TREES, TREES, AND MORE TREES

on 2.35 acres of up North Privacy! Here's that "very special" Park-like setting you've been searching for. Starter or retiree size but potential unlimited. Sharp and clean with all new carpeting with storage and a large workshop. Small contractor or hobbyist would appreciate also. Land contract terms available. Priced to sell now. Call 553-8700. $55,900.

Thompson-Brown

15133 NOLA near Newburg & 5 Mile Rd. Beautiful tri-level, 3 bedroom, 2 baths, fireplace in huge family room, eat-in kitchen, loads of storage. Swim club available. $63,900. Goddard Realty. 624-4544

4 BEDROOMS

Only $57,900! Almost unbelievable! This Castle Gardens brick ranch features a 2 car attached garage, basement, large foyer entry plus a 20 ft. family room, 4 bedrooms, the master by itself, 1½ baths, tastefully landscaped.

HARRY S.

WOLFE COMPANY

32398 Five Mile 421-5660

314 Plymouth Canton

ASSUME

7¼%, payments including taxes at $312 per month. 3 bedroom, bright and cozy one year new ranch. Family room - fireplace with deck. Plymouth schools, $54,900. 459-3700

Realty World

CHAPMAN WEST

BEACON HILL

(No 1) Prestigious area of quality built custom design executive homes. Immediate occupancy on this 3100 plus sq. ft. colonial 4 bedroom builder's model. Minutes drive to Downtown Plymouth shopping, yet suburban setting. Area of $100,000 to $300,000 homes. Call for list of extras. Priced at market value for fast sale.

Century 21

VINCENT N. LEE EXECUTIVE TRANSFER SALES

851-4100

BEAT THE HEAT. . .

In this breezy 4-bedroom Colonial that features CENTRAL AIR! Also includes: Kitchen with built-ins, 2½ baths, large family room with natural fireplace, basement, 2½ car garage and more for $82,900.

CENTURY 21 CORNERSTONE 478-4660

314 Plymouth Canton

BRAND NEW

Beautiful 4 bedroom brick colonial, 1st floor den and laundry, 2½ baths, $2000 carpet allowance . . . you choose all floor covering and carpeting! IMMEDIATE OCCUPANCY. Asking $82,900. Ask for JIM ELDRIDGE at 464-0800.

One Way

BY OWNER
$68,900

9315 OAKCLIFFE DR., PLYMOUTH TWP. Full brick, maintenance free 3 bedroom colonial, attached garage, corner lot, large family room with fireplace, sliders to patio, carpeted, drapes, professionally landscaped, dishwasher, disposal. Easy access to X-Way. 455-5464

CANTON - BARGAIN PRICED

8½ ACRES

Possibilities unlimited with some painting and fixing on this 2200 sq. ft. 4 bedroom home featuring gathering room, Franklin fireplace, separate dining, horse barn and stream. Only $61,500.

Red Carpet REALTORS 522-3500

CANTON BY OWNER. 3 bedroom brick ranch, family room with fireplace. Full basement, 24 x 24 ft. garage. Carpeted throughout. $53,900. Call after 5:30 pm. 981-0209

CANTON - Newly built 3 bedroom brick ranch on court, family room, fireplace, basement roughed for second bath, dishwasher, sunken bathtub, immediate occupancy. $49,900. Days 968-2408, evenings 397-3222

WINDSOR PARK Colonial, 4 bedrooms, 2½ baths, family room with fireplace. Solarian floor, fully carpeted, finished basement. Professionally landscaped, natural stone patio. Garden, by owner. Open House Sun. 2 to 5 pm. $71,900. 455-7614

CANTON, Windsor Park Sub - 4 bedroom quad, 2½ baths, bay window, formal dining, fireplace in family room, occupancy upon request. $76,900. 453-9171

CANTON 3 bedroom colonial, family room with fireplcace, dining room, 1½ bath, 2 car garage, finished room in basement. 397-3157

CENTRAL AIR cools this stunning three bedroom brick ranch located in one of Plymouth Twp. most sought after area, featuring country kitchen, 1½ baths, basement finished to fit the most professional of tastes, 2½ car garage and many other extras. Superbly maintained. By owner. $58,500. After 5PM 455-9184

City of Plymouth

Offers a 3 bedroom 1½ story home with basement, 26 ft. living and dining room, fireplace, 1½ car garage, large kitchen and more. $56,500. Call KAREN BAUGHN.

CENTURY 21

Hartford West, Inc. 453-7600

314 Plymouth Canton

Elegant

Lovely 4 bedroom quad features plush carpet throughout, formal dining room, gourmet country kitchen, and separate dinette. Fireplace in family room, patio, 2½ car attached garage, basement. Beautiful setting. Much more. For a tour of this lovely home call

Norwood No. 10, Inc. 459-2800

Fantastic Colonial

CANTON Ford Rd. Lilley Area. Super sharp 4 bedroom center entrance colonial or 3 bedrooms and den. Huge family room with fireplace, first floor laundry, master bedroom has adjoining bath and 2 separate closets. 2 car attached garage. Good occupancy. $74,900.

LOVE 422-9278

FIRST OFFERING

Situated in a prime area of Plymouth Twp. is this outstanding 3 bedroom brick ranch home. Highlights include a 30ft. family room with natural fireplace, modern kitchen with built-ins and dishwasher, 1½ baths, full finished rec. room with wet bar, and a 2 car garage. Offered at $63,900.

HARRY S.

WOLFE COMPANY

33235 Seven Mile 474-5700

FIVE BEDROOM Colonial, Plymouth Schools. $85,400. 455-3466

LARGE 4 BEDROOM brick colonial, large family room with natural fireplace & wet bar, living room, formal dining room, 2½ baths, 1st floor laundry, finished basement, 2 car attached garage, upgraded carpet throughout, other extras. Walking distance to schools, short term, large down payment, land contract is available. $78,900. Buyers only. 453-5511

OUTSTANDING VALUE

BY OWNER - North Canton in desirable Carriage Hills Sub. Beautifully decorated 3 bedroom brick Ranch, 2½ baths, family room with natural fireplace. Completely finished basement, 2 car attached garage, Solarian floors, carpeting, custom drapes & woven woods, extra large lot completely fenced, large patio, custom landscaping. Ask for list of many extras. 455-9645

PLYMOUTH Twp., by owner, 3 bedroom, 1½ bath ranch, family room, fireplace, Florida room, oversized 2 car garage, full basement. $60,000. 453-5727

314 Plymouth Canton

Plymouth Beauty

You'll fall in love with this charming freshly decorated 3 bedroom maintenance free bungalow with 2 baths, garage and basement, located in a fantastic private neighborhood. This well cared for home has many extra too numerous to mention! Asking $48,900 and won't last long. Call 522-6000 or 464-0800.

One Way

PLYMOUTH LakePointe Sub. By Owner. 4 bedrooms, 2½ baths, air conditioned. Williamsburg Colonial on quiet court. Large, pie-shaped lot with mature trees and beautiful landscaping. Inground heated pool. Attractive aluminum sided storage building and large covered patio. Interior done in Early American motif. Must be viewed for full appreciation. By appointment. 420-0924

Ranch Dreams

Will come true in this no maintenance ranch. Oak cabinets, dishwasher, oversized attached garage. Nearly 1 acre with barn. 5 minutes to I-275. $52,900. 459-3700

Realty World

CHAPMAN WEST

THE BEST OF COUNTRY LIVING ON NEARLY 4 ACRES describes the picturesque setting of this rambling brick one story home. ALL IS IN HARMONY AND EVERY DETAIL IS DESIGNED FOR AN ACTIVE FAMILY SEEKING THE BEST. 5 bedrooms, 3 baths, a lovely slate foyer, formal dining room, a newly appointed kitchen, fireplaces (2) in the living room and 28 x 25 family room, a very large walk-out lower level with game room and oversized 2½ car attached garage with opener. If all of this is not surprising enough, imagine the enjoyment to be had from the fully enclosed inground heated pool with a retractable roof. A SUPERB LOCATION. one of the prettiest anywhere -and adjoined by similar valued properties. $150,000. ROBERT BAKE REALTOR 453-8200

THREE BEDROOM tri level, attached garage, 1½ baths, cathredral ceilings, landscaped yard, family room with fireplace. $55,900. 397-0430

Village Setting

For this beautiful, 100 year old centennial home in the Canton area. It features 4 large bedrooms, country kitchen, large game room, washer, dryer, stove, completely remodeled with wet plaster walls and a new roof, and a large 2 car garage on over one acre of land. Only $53,900. Call now.

Century 21 Boardwalk Div. 459-3600



LIVONIA

Large family room with fireplace goes with this 3 bedroom bungalow in pretty, tree-lined area. Loads of extras! $32,900. Call 525-0990. (53579)

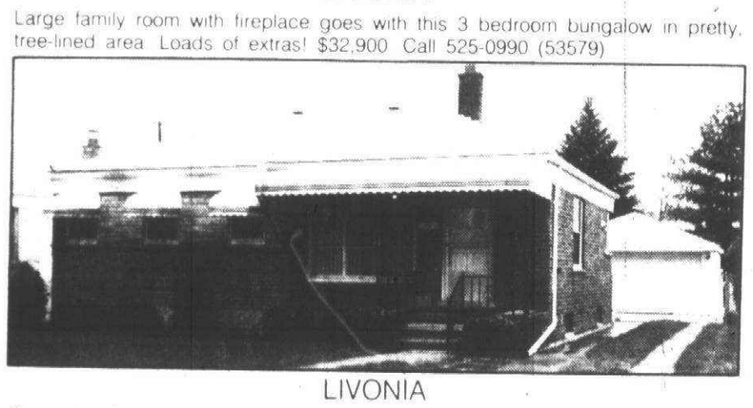

LIVONIA

Sharp 3 bedroom brick ranch with aluminum trim and awnings, 2 full baths, basement finished with wet bar and fireplace, central air, 2½ car garage. Homes in the area are all brick and comparable! $45,900. Call 261-0700.

LIVONIA

Beautiful landscaping enhances this maintenance free ranch in beautiful Buckingham Village. Includes 3 bedrooms, 1½ baths, garage, screened-in porch and marble sills. Just move in and relax! $49,900. Call 261-2600 (53408)

WESTLAND

Nearly ½ acre — 3 bedroom full custom brick home. All bedrooms with large closets. 2 full baths. Fully panelled in knotty pine in the breezeway. Completely equipped kitchen, pantry, complete workbench and shop. Heated garage. $54,900. Call 326-2000 (53053)

LIVONIA

Unbelievably spacious 3 bedroom ranch with family room, attached 2 car garage plus separate office area for your young executive! Accessible to I-275. $64,900. Call 274-9510 (52998)

REDFORD

Super buy in super area. Maintenance free aluminum sided home in an area close to shopping, school and churches. Immaculate 3 bedroom home. Tired of cleaning and painting before you move in? Then this is the home you've been waiting for! $36,900. Call 261-2600.

REDFORD

Delightful 3 bedroom ranch. Full basement with loads of storage and partially finished rec. room. 2 car garage; fenced yard features fruit trees and grape arbor. Delicious! Act fast, it won't last!! $40,900. Call 477-1111.

DETROIT

Very nice home with bay in dining room. Family room at rear of home. Great possible rec. room. New gas forced air furnace in 1974. Assumable mortgage! $18,200. Call 261-2600 (53487)

LIVONIA

Absolutely beautiful Dutch colonial in prime area. Large corner lot in subdivision plus on the ravine. 3 large bedrooms, 2½ baths, formal dining room, family room with fireplace. Hurry on this one!! $82,900. Call 261-0700.

MITCHELL TOWNSHIP

Near Grayling. 160 Acres!!! Modern, cozy 2 bedroom ranch nestled among the stately trees. An added extension suitable for family room, additional bedroom, or 1st floor utility. Ideal for year round living. Basement. On county-maintained road, adjoining state land and abounding with wildlife. Acreage may be split. Easy terms. $65,900. Call 261-0700.

DETROIT

Three bedrooms, 2 baths, finished basement and 2 car garage. Gas heat. Close to transportation. A comfortable ranch at a comfortable price of only $23,900. Call 261-0700 (54117)

PLYMOUTH

Three-4 bedroom, 1½ story maintenance free home. Full basement, 1½ car garage. Simple Assumption. Walking distance to town and schools. $44,900. Call 455-7000 (54012)

Real Estate One.

"We make things simpler for you"

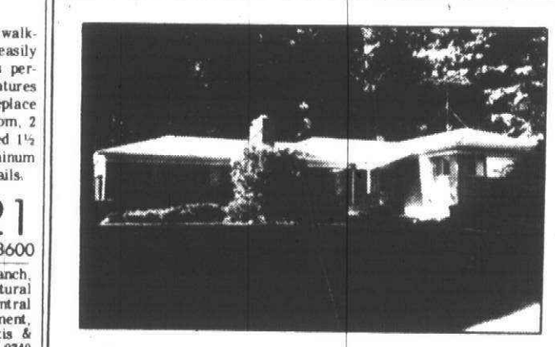

LIVONIA

CONVENTRY WOODS

Quality built 4 bedroom brick ranch - 3 full baths, fireplace, formal dining room, super recreation room, 2½ car attached garage. Magnificent setting.

$89,900

REAL ESTATE NETWORK

CLARK/FRON REALTY

425-7300

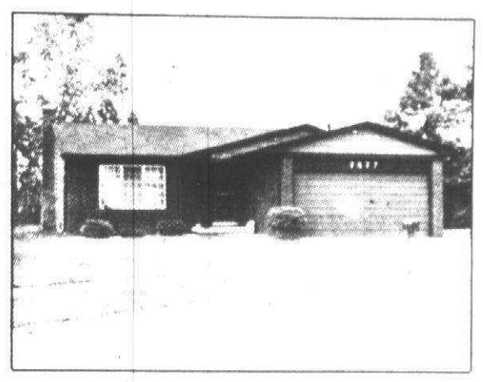

ULTRA SHARP professionally decorated 3 bedroom Canton Quad with family room, fireplace, fully carpeted, built-ins, 2 car attached garage. $69,900

ABSOLUTELY SPOTLESS 3 bedroom brick Livonia ranch home with aluminum trim, carpeting, fully finished basement, fenced yard. $37,900

ATTRACTIVE 3 bedroom Livonia ranch home, fully carpeted, recreation room, fenced yard, 2 car garage, near Livonia Mall. $34,900

Martin, Ketchum & Martin REALTORS 522-0200 31172 FIVE MILE ROAD at Merriman, Livonia

EARL KEIM REALTY

...The Helpful People

REALTOR®

PREFERRED CHOICE

We can help you find A HOME IN ANY CITY

LIVONIA

SUBURBAN SETTING FOR A HAPPY HOME — 4 bedroom asbestos bungalow in Livonia with gas forced air heat, utility room, large fenced lot with tall maples and evergreens. Call to see this one today.
EKR-Livonia 261-1600 $35,900

LIVONIA

AS TIME GOES BY...you'll be paying more and more rent and houses will be priced higher and higher - Why not own your own home? Here is a 3 bedroom, brick ranch with full tiled basement. 1½ baths. Eating space in kitchen, 2 car garage in brick area of Livonia. Come and see!
EKR-Livonia 261-1600 $46,900

LIVONIA

A HAPPY FEELING will welcome you to this fine 3 bedroom grey brick Tri-level in an all brick area of Livonia. Extra large family room and laundry room, carpet throughout, patio and outdoor barbecue, 2 car garage. A few minutes from Jefferies Freeway.
EKR-Livonia 261-1600 $52,500

LIVONIA

DO YOU LIKE NICE THINGS? Picture them in this sharp 3 bedroom face brick ranch in Livonia, finished recreation room in basement, walnut paneled family room with natural fireplace, 2 baths, 2 car garage. Priced to sell.
EKR-Livonia 261-1600 $57,500

LIVONIA

GRACIOUS, SPACIOUS LIVING...in this immaculate 3 bedroom brick ranch in a desirable block (no thru traffic) in Livonia. Private 96x190 ft., landscaped lot with 16x32 ft. pool, redwood deck, spacious living room with paneled wall and woodburning fireplace. Professionally finished basement you'll be proud to entertain your friends, central air, dining room, attached 2 car garage, breezeway, automatic garage door openers. Please call for an appointment to see it.
EKR-Livonia 261-1600 $72,500

CITY OF PLYMOUTH

Looking for a place to open an office or shop? Stop where you are! This lovely older home on N. Main is just the place. Large living room with fireplace, dining room, 2 bedrooms, kitchen, and full basement. Only $46,900. Call Today.
EKR South, Inc. 453-0012

NORTHERN MICHIGAN

Lookin' for a home on a lake? Almost new Chalet type home with walk-out lower level. 3 glass doorwalls, 3 bedrooms, 2 baths. Year-round living on waterfront of Lake Ogemaw, 10 miles E. of West Branch. Picturesque. Pictures in office. $49,990.
EKR South, Inc. 453-0012

CANTON TOWNSHIP

Just finished and ready for moving in. 5 large bedroom brick colonial with den, 3 full baths, large lot and many extras. Nicely decorated. Only $89,900. A MUST SEE!!!.
EKR South, Inc. 453-0012

EARL KEIM of Dearborn, Inc. LIVONIA OFFICE
15707 FARMINGTON RD., LIVONIA

EARL KEIM REALTY

261-1600

OUR OFFICE HOURS
Mon. thru Fri. 9:00 to 9:00
Sat. and Sun. 9:00 to 6:00

EQUAL HOUSING OPPORTUNITIES

NATIONWIDE member FIND A HOME

EARL KEIM South Inc. Plymouth Office
1115 South Main, Plymouth

453-0012

Mon. thru Thurs. 9:00 to 9:00
Friday 9:00 to 6:00
Sat. 9:00 to 8:00
Sunday 10:00 to 5:00

EARL KEIM REALTY

314 Plymouth Canton

Super Clean

This sharp colonial in Canton is for you if you are a perfectionist. It features 4 bedrooms, formal dining room, white shag carpet, family room with fireplace, 1½ baths, kitchen appliances, patio, 2 car garage on a lot that backs to the park. Asking $73,900. Call now.

Century 21
Boardwalk Div. 459-3600

316 Westland Garden City

ANN ARBOR TRAIL, Inkster Rd. area, secluded wooded site, 3 bedroom brick ranch, 1½ baths, central air, 2½ car garage, finished basement, new roof, newly decorated and carpeted throughout. Buyers only. $51,900. 422-7162

BRICK RANCH - immaculate, full basement, new carpeting.
$36,900
CALL
LLOYD COURTNEY
CENTURY 21
Hartford West, Inc. 420-2100

BY OWNER. Bi-Level Colonial. 4 bedrooms, 2 baths, large kitchen, family room, living room, attached 2 car garage, air conditioning. $48,900. Buyers only. Appointment only. 721-6629

BY OWNER. Bi-Level Colonial. 4 bedrooms, 2 baths, large kitchen, family room, living room, attached 2 car garage, air conditioning. $48,900. Buyers only. Appointment only. 721-6629

BY OWNER three bedroom brick ranch, new carpeting, full basement Garden City. $38,900. 422-6277

316 Westland Garden City

BY OWNER - 3 bedroom, 1½ story brick, 20 ft. family room, treed lot close to everything, 1½ car garage, extras. Buyers only. $36,000. 422-5169

Country Living City Conveniences

Delightful 3 bedroom rambling ranch with attached 2 car side-entrance garage, family room/natural stone fireplace, enclosed patio overlooks lovely treed yard on ½ acre lot in Westland. Asking $45,900. Call: 464-0800 or 522-6000.

One Way Doll House

Charming, 2 bedroom home on a large lot has a brand new kitchen with snack bar and dishwasher, all ceramic bath, and an extra large heated garage with attached breezeway, on a tree-lined street. Asking $27,900. Call for details.

Century 21
Boardwalk Div. 459-3600

GARDEN CITY, 4 bedroom tri-level, master bedroom 11x16, family room 14x17, kitchen 10x16, living room, 1½ baths, large utility room, 2 car garage. Perfect for workshop. 27 ft. all aluminum pool. $44,500. After 6 P.M. 425-1728

GARDEN CITY

Marquette and Middlebelt - Large 3 bedroom ranch offering: 2½ car garage, full finished basement, plus large ½ acre lot. Immediate occupancy. $39,500

GRAMCO
525-7400

316 Westland Garden City

Elegant

One of a kind home on 3 wooded acres. Totally customized. Features 5 bedrooms, 3½ baths, formal dining room. Attached 2½ car garage and numerous custom features. Asking $150,000. Land contract terms available. For more information call

Norwood
No. 10, Inc. 459-2800

FAMILY ROOM

Starter's delight. Here is a Super Buy 3 bedroom ranch with family room, covered terrace and complete with a 2½ car garage. $29,500. Call 522-8300.

Integrity,
Realtors

LIVONIA SCHOOLS. 3 bedroom brick ranch, finished basement, central air, carpeting, kitchen extras. By Owner. After 6 P.M. 522-4425

Livonia Schools

If you are interested in a house in beautiful Livonia school district call and have your name placed on our waiting list. We will show you the new listings as we receive them.

THIS fantastic 3 bedroom brick ranch, enormous remodeled kitchen, carpeting, thru out, beautifully finished basement with extra bath, air conditioned, garage, won't last. $44,900.

Castelli
525-7900
30805 Ann Arbor Trail

SUN VALLEY SUB

Livonia schools, brick 3 bedroom ranch, all aluminum trim, spacious kitchen, carpeting, full tiled basement, extra large 2½ car garage, tastefully decorated, $45,900.

Castelli
525-7900
30805 Ann Arbor Trail

SUPER BUY

Fantastic investment on this 3 bedroom brick ranch, carpeting, finished basement with extra bath, spacious garage, Livonia schools, $40,900.

Castelli
525-7900
30805 Ann Arbor Trail

SUPER STARTER

Sharp 2 bedroom home with unfinished upstairs, extras include: 1½ car garage, enclosed porch, Cheaper than rent. Quick occupancy. Hurry! Will not last at $21,900.

Century 21
HARTFORD S. 261-4200

Tired of Renting?

Move quickly (by August) into this sparkling 2 bedroom ranch new kitchen with built-in dishwasher and good eating space, dining-L and carpeted living room, new decorator ceramic bath with vanity, carpeted throughout, tastefully decorated, fenced yard, 2 car garage, LOW TAXES & IMMEDIATE OCCUPANCY. Asking $28,500. Call: 464-0800 or 522-6000.

One Way
WARREN & MAPLEWOOD
SPLIT LEVEL

Brick 3 bedroom, 1½ bath, 2 car garage, central air, much more. Call for details. Big 100 ft. lot. Lots of trees. $47,500.

Network
HARRISON MOORE 427-9070

WESTLAND COLONIAL - 4 bedrooms, 1½ baths, carpeting, 2 car attached garage, family room, dishwasher. Must Sell! 728-3666

WESTLAND 3 bedroom brick ranch, 2½ car garage, beautiful neighborhood near schools. $39,900. Buyers only. 261-5877

318 Redford

BY OWNER, clean 3 bedroom brick and aluminum ranch in S. Redford, with family room, 2 baths, 4th bedroom in finished basement, 2½ car garage, trailer storage area, dwarf fruit trees, ideal neighbors, $47,900. 531-6190

BY OWNER - 3 bedroom, brick home on Lyndon, fully carpeted, central air, electronic purifier, custom drapes, walk-out basement, & much more. On ½ acre treed lot. $64,900. 474-0340

BY OWNER - 3 bedrooms, huge front porch with awning, beautiful view of parks, must see inside to appreciate. $27,900. 535-2640

IMMACULATE HOME 3 bedroom, Brick Ranch, carpeted throughout, 1½ bath, finished basement, 2½ car garage, beautifully landscaped. 531-0284

REDFORD
JUST LISTED
ONLY $31,900
Lennane, south of 7 Mile. Super 3 bedroom Ranch. Full finished basement on treed dead-end street. Beautiful family kitchen. Call JOHN TRACEY to see.
WON'T LAST
ONLY $35,500
Denby, south of 7 Mile. 3 bedrooms, full finished basement, 1½ car garage, excellent condition in and out. Call LORI to see.
SUPER
ONLY $33,900
Elsinore, south of 5 Mile. 3 bedrooms, full basement, attached garage, Florida room. Call GEORGE CHARLES to see.

CENTURY 21
GOLD KEY HOMES
27349 W. 7 Mile Redford
255-2100

REDFORD TOWNSHIP - This lovely 3 bedroom brick home located in a nice tree lined neighborhood offers full, partially finished basement with 2½ car garage. Owner anxious. River Oaks Realty. 285-8240

REDFORD TWP. 6 Mile-Beech Area. 3 bedroom all aluminum trim, 1½ baths, fully carpeted, finished basement, fenced yard, 2 car garage, close to schools & churches. Call after 6pm weekdays, any time weekends. 531-8982 or 476-6076

THREE bedroom ranch, full basement, 2½ car garage. Family room, kitchen built ins. Patio, fenced yard. $32,500. 474-9196 535-7376

TWO bedroom, 1½ car garage, newly carpeted on paved street. $20,000. Can assume 7½% mortgage. 532-7035

319 Homes For Sale Wayne County

INKSTER, 3 BEDROOM brick bungalow, carpeted, panelled living room, huge 2½ car block garage, 2nd house from lovely park, $25,000, 5¼% FHA assumable. After 5 PM 261-6457

NEWLYWEDS
Cute and cozy 2 bedroom brick ranch home in low tax Redford. Featuring a separate dining room, fenced yard and a 2 car garage. Only $24,900.
HARRY S.

WOLFE
COMPANY
33235 Seven Mile 474-5700

302 Birmingham Bloomfield

BEVERLY HILLS - Birmingham - 3 bedroom, 1½ baths, brick colonial, 2½ car garage, $75,900. 642-6075

BEVERLY HILLS - West. Welcome Home! Great 4 bedroom Cape Cod, 2 fireplaces, family room, library, finished basement, attached 2 car garage, central air. Fast Occupancy. $119,500. Call Mary Selesko 353-3777 or 559-3230.
B. E. JIGGENS REALTORS

BIRMINGHAM. Clean 1½ story, 3 bedrooms, close to Downtown, shools & Parks. Remodeled inside low $40,'s. Call 9AM-6PM for appt. 286-0520 or after 6PM. 647-5423

BIRMINGHAM - Pembroke Manor Sub, 3 bedroom ranch, close to shopping & schools, basement, 2½ car garage. Quick possession. $59,900.

SOMERSET
649-6800

HICKORY GROVE SUB. By Owner. 4 bedroom, 2½ baths, first floor lanudry, carpeting, thru-out, finished basement, fireplace in paneled family room, private patio and lovely treed lot. Bloomfield Hills Schools. $92,500. By Appointment. 338-4885

THREE BEDROOM, 80 ft. face brick ranch, full basement, enclosed living porch, side entrance garage, air, automatic sprinkler, half acre, Bloomfield Hills Schools, perfect condition, $119,000. 4738 Pickering, halfway between 14, 15 Mile, off Franklin Rd. 626-4015

302 Birmingham Bloomfield

BLOOMFIELD HILLS ranch, near Kirk In The Hills, 1½ acre lot, 3 large bedrooms, 3 baths, 2 fireplaces, 3½ car garage, 3800 sq. ft., lovely rolling neighborhood of unique homes on heavily treed setting, exclusive Island Lake privileges, Bloomfield Hills schools. By owner, $1179,500. 851-3665

BLOOMFIELD HILLS Ranch, near Kirk In the Hills, 1½ acre lot, 3 large bedrooms, 3 baths, 2 fireplaces, 3½ car garage, 3800 sq. ft., lovely rolling neighborhood or unique homes on heavily treed setting, exclusive Island Lake privileges, Bloomfield Hills schools. By Owner, $179,500. 851-3665

BLOOMFIELD HILLS, 4 bedroom Colonial, excellent condition, 3 full baths, inground pool, finished rec. room, owner. 647-5164

BY owner, colonial; home, 3 bedrooms, 1½ baths, living room, dining room, screened in porch, garage. Southfield - Lincoln area. 679 Hanna, Birmingham. Appointment. 644-2309

BY OWNER, 4 bedroom Colonial, 2½ baths, family room with fireplace, glass door wall porch, finished full basement, beautiful treed lot, Birmingham Schools, near St. Regis. $129,000. 642-6474

BY OWNER-4 bedroom all brick ranch on nearly 1 acre. 2½ car garage, fireplace in living room & family room, well maintained inside and out. Superb landscaping. Beverly Hills. 642-7364

COMMANDING VIEWS of spring-fed Walnut Lake and sandy beach from this spectatacular Contemporary. Enjoy all water sports, full width deck over walk-out lower level. Extensive door walls, central air. Massive interior, total appeal; much brick and stone. Italian tile floors, custom carpeting, countless other treasures and TREES! !! Bloomfield Hills schools, $234,900.
ASK FOR BOB DANOWICZ

chamberlain
646-6000

COUNTRY ATMOSPHERE
Trees and over 2 acres of beautiful lawn surrounds this 4 bedroom, 2½ bath Cape Cod. The family room interior was built from an old English Pub. Many extras, but some decorating and painting required. $105,000.

EARL KEIM
Realty North, Inc.
681-5700

BY OWNER-Brick colonial, Beverly Hills, 3 bedrooms, 1½ baths, family room, rec. room, 2½ car garage. Immediate. $68,900. 642-1093

IMMACULATE 3 bedroom ranch, has living room with fireplace, dining room, beamed family room, kitchen with eating area, 1½ baths, huge tiled & painted basement, 2 car garage. Custom details include beautiful carpeting, drapes, interior decoration & much more. Fenced yard backs onto wooded park. By owner $87,500. 642-7239

IN BIRMINGHAM, 3 bedroom, 2½ bath colonial, central air, carpeted, large finished rec room. $92,500. 1288 Saxon. 642-6308

STATELY BRICK Colonial, 3 bedroom, 1½ bath, farm kitchen, central air, 2 car garage, new roof & gutters. All new kitchen GE appliances, paneled den, full basement, Birmingham Schools, shade trees, For Sale by owner, Buyers Only. $84,500. After 5PM, 647-4178 or Days, Ext. 489 536-3535

BLOOMFIELD HILLS-NORTH
2812 Downderry Ct. near Adams Rd. & I-75, Eastways between Square Lake & Long Lake Rds. 4 year old brick, 3,300 sq. ft. Colonial, 4 large bedrooms, circular stairs, 2½ baths, family room, study and first floor laundry, basement, attached 2½ garage.
OPEN SUN. 2-5
FORD MANSUR CO 526-2555

BLOOMFIELD TWP. 2½ year old, 4 bedroom, 2½ bath, Colonial, in Bloomfield Sq., Beautifully landscaped on an elevated site with view of Walnut Lake, fireplaced family room, with wet bar, central air, finished rec room, and many other Amenities. Make this a must to see. Excellent Condition. $137,900. 851-7216

BLOOMFIELD HILLS
BY OWNER
4 bedrooms, 3½ baths, country kitchen with eating area, library, Florida room, 26' x 17' combination living and dining area. 2 fireplaces, completed walk out lower level with rec room, plenty of storage and work area, screened porch, 2 patios, in-ground heated swimming pool, fenced backyard, over acre professionally landscaped property. Plus many other fine features. Ideal for the growing family.

Shown by appointment. Buyers only. Call after 6 P.M. 646-1941. Bloomfield Hills schools.

FRANKLIN - 3 bedroom Ranch located on Franklin River. 2 fireplaces, large family room, 50 Ft heated swimming pool. Complete privacy. $123,900. 642-0318

302 Birmingham Bloomfield

CUTE 3 bedroom, 1 bath home with den and basement. Good neighborhood, close to shopping and schools. $33,900. 689-6887

ENERGY SAVER HOMES OF BLOOMFIELD presents a range of rough sawn, all wood contemporary designed homes with energy saving features. Soaring cathedral ceilings, decks, priced from $60,000 to $150,000. Many pieces of prime property to choose from. Call Rita Nelson for an appointment.

LAVERNE EADY
& ASSOCIATES
626-4711 275-4422

EXCLUSIVE BINGHAM FARMS by owner, 6 years old, immaculate 4 bedroom, 2½ baths, zoned central air, carpeted, draped, wet bar, panelled library, 1st floor laundry, oversized lot. Many extras. $153,000. 642-6305

GRACIOUS well maintained colonial in prime area in Birmingham. 4 bedrooms, 3, full baths, 2 half baths, panelled library, large eat in kitchen, glassed in screen porch, fire & burglar system, fenced yard, 3 car garage, central air. Walk to Quarton School. Call Gwen Hanafee, Days, 644-6300. Evenings after 7PM 647-1117
Weir, Manuel, Snyder & Ranke, Inc

JUST LISTED. Clean 2 bedroom Ranch in-town. Close to shopping, transportation. Fireplace, basement, immediate possession. good Value! $27,900.

chamberlain
646-6000

304 Farmington West Bloomfield

Barefoot in the Grass

Almost an acre of country atmosphere! This 3 bedroom Cape Cod is the perfect setting for Early American furniture with family room, dining room, natural fireplace, attached 2 car garage and MUCH MORE. Call Now To See It! $60,500.

CENTURY 21
CORNERSTONE 478-4660

BEAUTIFUL custom built 3 bedroom home. Treed corner lot overlooking beautiful Twin Beach Golf course. Upper Straits lake privileges. Three years old, 2½ baths, 2½ car garage, Mansard roof. Many unique features. By owner, $71,000. 363-5691

BEAUTIFUL CALIFORNIA contemporary, Tri level, in Potomac Village, three bedrooms, two baths, fireplace, family room, central air, intercom and much more. On beautifully landscaped treed lot with large deck. 661-2734

COLONY PARK West, Builders custom home, 1yr. new, 3,300 sq.ft. 5 large bedrooms with walk in closets, 21ft. island kitchen overlooking 27ft. sunken family room with wall fireplace, library, laundry room, marble foyer, 2 patios, central air, full basement, backs to Commons. $144,900. 553-9248

COLONY PARK
(No 1) Owner transferred. Newer colonial, 8 rooms, 4 bedrooms, 2½ baths, first floor laundry, basement, 2 car attached garage, central air. Immediate occupancy possible. Close proximity to expressways. Area of property appreciation. Priced at market value for fast sale. Act fast, won't last.

Century 21
VINCENT N. LEE
EXECUTIVE TRANSFER SALES
851-4100

DORIS HARDY

Is now affiliated with Roundtable Assoc., Inc. in Union Lake. 363-8337

FARMINGTON HILLS. 21348 Waldron, 3 bedroom brick front, aluminum siding, carpeted, across from park. $34,500. Private. 477-3762 349-7170

FARMINGTON HILLS. 22380 Ruth, 1½ story asbestos siding approximately 1 acre ravine site, Rouge River. $39,500. 349-7170 474-6487

FARMINGTON HILLS - Beautiful 4 bedroom, 2½ bath, brick colonial, on prime lot in Churchill Commons, mint condition with many extras, owner must sell quickly, price slashed to $89,900. By Owner - 476-4039

FARMINGTON HILLS. Enjoy nature on a beautiful treed acre, surrounded by woods overlooking golf course, 2 bedroom ranch, fireplace in living room, separate dining room, family room, 2½ car attached garage, low taxes. Appraised at $67,900. After 6PM 553-9213

FARMINGTON CITY - lovely 2 bedroom ranch, fireplace, attached garage, Alta Loma area, 2 blocks to downtown shopping, no basement, $49,500. 478-3365

THREE BEDROOM Contemporary Ranch, ¾ acre. Living room, dining room, family room with fireplace. 2½ baths, basement, utility room, 2 car heated garage. Assumable 7¼% mortgage, 7¼%. 557-8520 Evening: 661-2634

THREE BEDROOM tri level, 1½ bath, attached garage, family room, natural fireplace, large lot, fully carpeted, by owner $56,900. 477-9391

FARMINGTON HILLS
OPEN TUES. & WED. 1-5
July 18 - July 19
33085 Biddestone Lane, south of 12 Mile, East off of Farmington Rd. Desirable Biddestone Woods and over 1¾ acres is a perfect setting for this large 3 bedroom, 2½ bath brick ranch, attached garage. From the large kitchen with all the built-ins, you have a view of the heated pool and the terraced yard. The spacious well maintained home with circular drive has numerous extras from the fountain in the foyer to the built in toaster in the kitchen. Over 2,000 sq. ft. of joyful living.
Will consider L.C. $131,900
W. L. Judge Realty
548-1040 643-4983

Good Investment

½ acre secluded setting surrounds this charming 2 bedroom brick ranch near 10 Mile and Orchard Lake Rd. Large master suite and kitchen with extras, 2½ car garage, BONUS - LOW TAXES! Asking $38,900. Call: 464-0800 or 522-6000.

One Way
KENDALLWOOD
COLONIAL
IMMEDIATE OCCUPANCY

(No 6). This gracious NOSAN-Built 4 bedroom colonial reflects loving care and a real pride of ownership. Nestled among large trees and finely trimmed landscaping, this all brick and aluminum home features 2½ baths, family room, central air, and a professionally finished rec room. Just beyond the screened summer porch is a beautiful inground gunite pool -all in a park-like setting. LAND CONTRACT TERMS AVAILABLE. $95,900.

Century 21
VINCENT N. LEE
EXECUTIVE TRANSFER SALES
851-4100

W. BLOOMFIELD. Three bedroom, two bath, ranch. Living room, dining area, den and fireplace, inground heated pool, large glass enclosed porch, new carpet and drapes, many other extras. Prime location. $77,900. Call 855-1570

304 Farmington West Bloomfield

LAKE PRIVILEGES
Golf Course frontage, W. Bloomfield schools, Georgian colonial, 4 bedrooms, 2½ baths, library, family room, 2 fireplaces, deck, 1600 sq.ft. walkout basement. $142,500. Appointment. 682-7528

LOTS OF BEAUTY
AND LOTS OF VALUE
This 3 bedroom, 2½ bath brick ranch with breakfast room, 1st floor utility and full basement. Really a fine home that you should see without delay! Phone now for an appointment to inspect. $113,900.

Cranbrook
Assoc., Inc. Realtors
855-2200

LAND CONTRACT

Terms available on this nice starter home with basement, two car garage, situated on beautiful lot on in nice area. Bargain priced at only $26,000. Call

Integrity,
Realtors
525-4200

MINT CONDITION
4 bedroom plus den, family colonial home 2½ baths, large first floor laundry, attached two car garage with storage bay. Huge fieldstone fireplace in spacious family room with beamed, cathedral ceiling. Walnut paneled finished basement. Great floor plan for entertaining. Lot backs to private park. Central air, electronic air cleaner. Immediate occupancy. Call 553-8700. $129,900

Thompson-Brown

NEW HOMES
...FARMINGTON HILLS
FOXRUN GREEN

- VARIQUS MODEL STYLES
- CUL-DE-SAC SITES
- PREMIUM WOODED LOTS
- QUALITY CONSTRUCTION
- CLOSE TO SHOPPING
- CLOSE TO X-WAYS
- EXCELLENT SCHOOLS

Priced from $75,990
Located: On Farmington Rd. North of Maple Rd. (15 Mile)
ASK FOR AL BARON
661-2525

PULTE
Homes of Michigan, Inc.

PRIME AREA. Four large bedroom colonial, 2½ bath, first floor laudnry, family room, dining orom, air conditioned, immaculate. Extras. $115,000 851-5287

West Bloomfield
FOX RUN GREEN

Brand new colonial home on a lovely corner lot. Ready for quick occupancy. Priced in mid 70's. Ask about site No. 107. (Wooded lots available at extra cost.

CALL AL BARON
661-2525

PULTE
Homes of Michigan, Inc.

★NE LAKE ESTATES,

BY OWNER - 5 Bedroom Colonial at the end of a cul-de-sac, Bloomfield Hills Schools, Pine Lake Privileges. This large Home includes a study, 2½ bath, fireplace in family room, 3½ car garage, 20x40 in-ground fenced pool, on ½ acre. House has hardwood floors, slate foyer, central air, brand new energyaving gas furnace, and a full basement partially divided. Tastefull decorations and quality workmanship highlight this Home, priced at $133,500. Shown by appointment only. Evenings 851-7418

THE FARMINGTON SCHOOL SYSTEM - is available to your family this fall! We have a spotless 3 bedroom, 2 bath, family room tri level home on a cul de sac with lots of trees ready for you! This move in home is priced to sell at $65,900.

chamberlain
626-9100

RICH IN THE
THINGS THAT COUNT
This quality built brick three bedroom ranch in established neighborhood in Farmington Hills gives you lots of living space on a 93x150 lot. Full tiled basement, large kitchen, family room with parquet floor and fireplace gives your family plenty of comfort. Swim club memberships availalbe. $64,500.

CENTURY 21
Gene Darke 2
851-6700

WEST BLOOMFIELD, 4 bedroom, 2½ bath colonial, 20 X 40 heated inground pool, approx. 1 acre on cul de sac. $144,000. 851-8627

306 Southfield Lathrup

BEAUTIFUL CALIFORNIA style ranch in fashionable estate area of Lathrup Village. Ideal family home with all facilities for entertaining. 4 bedrooms, 3 baths, family room, formal din?ing room, spacious country kitchen, magnificent heated pool and Sauna, 2 fireplaces. Total privacy is assured with complete security system. Outside quarters with bath and kitchen easily converted to suite for in-laws. More than acre of property. A fine investment at $150,000. Shown by owner to qualified buyers only. 569-3421

CRANBROOK VILLAGE - 13 Mile & Evergreen, Birmingham Schools. By Owner, Excellent Condition, 3 bedroom brick ranch, 1½ baths, fully carpeted, paneled family room with fireplace, finished basement, 2 car attached garage with electric opener, $66,900. 647-6487

FIRST TIME by owner, 12 Mile-Greenfield, sharp 2 bedroom, vinyl siding and stone. 55 ft. lot, carpeted, finished basement, air conditioned, garage, $28,500. 474-8460

LATHRUP VILLAGE. Open Sat. and Sun. 1 to 4 pm. 26460 Meadowood Ct. Fine brick ranch, 3 bedrooms, 1 full and 2 half baths. Family room, large kitchen, attached garage. Excellent condition, 1½ lots, $69,900. By owner. 557-6051

NORTH SOUTHFIELD
Rambling brick ranch near 13 Mile. 3 bedrooms, multiple baths, finished rec. room, heated inground free form pool and Birmingham schools. $76,900.

Cranbrook
Assoc., Inc. Realtors
855-2200

306 Southfield Lathrup

REDUCED FOR Quick Sale! By Owner, spacious 3 bedroom 2½ baths, ranch, central air, automatic sprinkling system, family room with parque floor, large eat-in kitchen, full basement with library, Florida Room, rotor antenna, recessed lighting throughout, built-ins, burglar & fire alarms, professionally landscaped, well maintained. Move-in conditions. Buyers Only. 557-2989

LOOKING FOR a starter home, here it is, 1 bedroom, full basement, lovely treed lot, paved drive with patio, simple assumption, $3000 down, payments $130 month, at 7% interest or land contract terms. Call after 7:30 pm, Mon thru Fri. or anytime weekends. Open house Sun. 2-5pm. 22060 Poinciana, Southfield. $16,900. 355-3089

MT. VERNON Place. 21670 Virginia. By Owner. 4 bedroom, 2½ bath Colonial, family room with fireplace, air conditioning, maintenance free, professionally landscaped. More. $76,500. 353-7276

SOUTHFIELD 12½ Mile Area - 2000 sq. ft. custom ranch, 3 bedroom, 2 baths, living, dining, & family rooms, 1st floor laundry room, many extras. $75,900 557-1012

SOUTHFIELD Tri. By Owner. 4 bedrooms, or 3 & den, family room with fireplace, living room, dining room, 2½ baths, on cul-de-sac. Open House Sat. & Sun. 12-5PM. Call 729-2300 or Evenings. 559-8694

SOUTHFIELD

Country living in the city. Move in condition on this completely remodeled 3 bedroom home on magnificently treed large lot. Call Lorraine 557-1998.

Suburban Realty
SOUTHFIELD

FIRST TIME OFFERED...Desirable Sharon Meadows. Spacious, spotless four bedroom Tri equipped with dining room, family room and many extras. Near synagogue and private schools. $84,500.

Century 21
ROBEC PROPERTIES
851-7711

SPARKLING THREE
BEDROOM BRICK RANCH
Surprisingly large interior at a popular price. Large kitchen completely equipped with built-in oven and range and refrigerator. This one will go fast. Call 553-8700. $34,900

Thompson-Brown

308 Rochester-Troy

BY OWNER - Near Oakland Mall. 2 bedrooms with room for 3. Solid cement drive, wet plaster walls. Basement, garage, large lot. 689-4128

BY OWNER. Rochester, 3 bedroom ranch, family room with fireplace, finished basment one half acre lot, 2½ car garage. $77,500. 651-4870

BY OWNER, Troy. 3 bedroom, 1½ bath brick ranch with central air, large living/family room with fireplace and cathedral ceiling, first floor laundry, finished basement with playroom and study. $73,900. 689-8446

BY OWNER, 4 bedroom Colonial in Rochester. 2,700 sq.ft. 2 yrs. old. $111,900. 652-2535

BY OWNER, 4 bedroom, 1½ baths, fireplaced family room, formal dining room, 2 car attached garage, large lot, underground sprinkler, Long Lake Village sub. Owner anxious to sell. 528-3290

ESTATE SIZE. Colonial, prime location with nature area, and 8 acre park with pond, 4 bedroom, 2½ bath, living room, formal dining room, breakfast nook with sit down counter, family room with wet bar & fireplace, tastefully decorated & landscaped, large corner lot & Many Extras. Assume 8%, $94,500. 524-2967

NEW 4 bedroom Colonial. Immediate occupancy. 2½ baths, living room, dining room, family room, fireplace. $85,900. 646-8210

NORTHEAST TROY - 3 bedroom colonial. Wooded lot backing up to woods. Many extras. Buyers only. Mid 80's. 879-2184

PILLARED COLONIAL, 4 bedroom, 2½ baths, central air, intercom, professionally landscaped, hugh patio, 1 block to new school, finished rec room. $91,900. Evenings and weekends 879-1634

ROCHESTER

A King's Cove Condominium is a way of life. This sharp 3 bedroom home has 2½ baths, full size dining area, kitchen with everything built in and a full finished basemet with a spare bedroom. Fireplace, too. Central air, swimming pool, tennis court comes with it. Great living at $72,500.

WEAVER REAL ESTATE
ROCHESTER 651-8140

ROCHESTER, BY OWNER. Looking for spacious 4 bedroom home with 3½ baths, plus a large family room on a 1½ acre wooded lot? Here is the luxurious haven she is looking for in a prestige area. You will be impressed with the beauty of this superbly maintained home which boasts over 3300 sq.ft. of living space. $172,500. 652-4961

ROCHESTER
QUAD LEVEL home for family living. ¾ acre lot, 2100 sq. ft. Brick/luminum exterior, 4 bedrooms, 2½ baths, inground swimming pool. By owner, $107,000. Call 652-1546

ROCHESTER, University Hills, 4 bedroom, 2½ bath colonial. Newly decorated. Family room with fireplace, basement "tudor" rec room, canopied patio, mature professional landscaping, humidifier, electronic air filter. Assumable mortgage. $98,900. 651-4547

TROY, By Owner. Attractive large 3 bedroom ranch, choice lot, custom drapes and decorated, first floor laundry room, large family room with fireplace, screened patio, central air, stereo throughout. Buyers only. $78,500. 879-2382

ROCHESTER BY OWNER Custom 4 bedroom tri-level. Features: Family room with fireplace, and built in bar. Sunken living room, formal dining area. Country kitchen with dinette, finished basement rec room. 2½ baths, 1st floor laundry room, completely carpeted. 2½ car garage with additional work space. $115,000. For appointment call 651-5664 or 375-9912

ROCHESTER ESTATE. 12 plus lush green acres. Year around rippling stream. 3 bedroom, 2 baths, family room, country kitchen, etc. Full basement, fruit and wine cellar. 2 story porch perched above stream. Quaint rental cottage. Garage and work center overlooking apply orchard. One of a kind. Come see for yourself. By Owner. Buyers only. $235,000. 342-2567, 651-0125 or 342-2567

TROY - Attractive - 3 bedroom, brick ranch, unique arched porch, large parklike yard, sprinkler system, patio, family room with fireplace, study, 2 baths, large kitchen with no wax floor, many extras. $78,900. 879-1734

TROY - Birmingham schools. Colonial, 4 bedroom, 2½ bath, family room fireplace, built - in appliances, 2½ car attached garage, partially finished basement, newly carpeted in earthtones, over ½ acre park - like setting. August 1 occupancy. $89,900. 644-7712

308 Rochester-Troy

TROY-Bloomfield Hills Schools. Adams-Square Lake area. Large 4 bedroom Tudor on one acre. Family room with fireplace, library, extra large foyer, 2 full baths, 3 half baths, exceptionally landscaped, completely finished basement with large wet bar & lounge. Must see to appreciate. $183,000. By Owner. Shown by appointment. Call 641-8826

ROCHESTER - University Hills. 4 bedroom 2½ bath colonial, newly decorated, family room with fireplace, basement (tudor) recreation room, canopied patio, mature professional landscaping, humidifier, electronic air filter, assumable mortgage. $99,500. 651-4547

ROCHESTER - 3 bedroom BRICK ranch, family room with fireplace, 1st floor laundry, central air, underground sprinkling. $69,900. Weekdays 354-2769

ROCHESTER. 4 bedroom, 2½ bath colonial, hill top view, on large cul-de-sac lot in desirable Rochester Glens Sub., first floor laundry, 20 X 17 family room, automatic inground sprinkler, central air, must see, must sell. $94,900. Open SAT & SUN. 12-5 651-1673

TROY. Comfort filled colonial designed for family living and gracious entertaining with dramatic two story foyer. Four bedrooms, 2½ baths, large and attractive kitchen and breakfast room, huge 26 ft. family room plus wet bar overlooking 25 ft. raised wooden deck sheltered with trees, central air, carpeted over hardwood floors, window treatment. Near Somerset Mall. $104,000. 649-6452

TROY, lovely 4 bedroom, 2 bath tri level, on private heavily treed lot, newly decorated, central air, attached 2 car garage, asking $82,900. 689-4672

TROY QUAD. 6 months old, owner transferred. 4 bedrooms, 3 full baths, natural fireplace and wet bar in family room. Many, many extras. $83,900. 689-9789

TROY
Spanish style brick ranch with eye appeal inside and out, less than 2 years old, owner transferred. 3 bedrooms, 2 full baths, 2 way fireplace between living and family rooms. Central air, first floor laundry, plus extras. Call 689-7300 or 646-8196, ask for Suzi McNeal. $82,900
WEIR, MANUEL, SNYDER & RANKE

TROY - 3 bedroom 1½ bath brick colonial, large lot, family room with fireplace, catpeting, drapes, formal dining room, full basement, professional landscaping, by appointment. Qualified buyers only. $86,400. 528-9099

309 Northville-Novi

Beautiful Connemara Hills. 3 bedroom, possible 4th, brick ranch, newly decorated, family room with natural fireplace, full basement, 2 full baths, central air, 20x28 deck, 2 car garage, all on ½ acre lot. Pick strawberries & vegetables right at home. Immediate occupancy. $82,500 349-3916

BY OWNER - Beautiful hilltop home on 3.5 treed acres. Brick ranch, 4 bedrooms, 2½ baths, 2 fireplaces, large family room, 3 car garage, outstanding view. Timberlane, Northville Township. 349-0469

CHARM AND PRIVACY enhance this rambling ranch home sited among priceless trees of every variety. The expansive living room has a fireplace as does the recreation room. The large enclosed porch with quarry tile floor also boasts a fireplace. A very flexible floor plan allows for your own living requirements and the 145' x 185' lot makes possible many outdoor activities. $75,000 Call 261-5080.

Thompson-Brown

IMMACULATE HOME
IN VILLAGE OAKS
Novi's most delightful area. Includes two fireplaces, oversized garage, 4 bedrooms, and drapes. Raised deck overlooks spacious yard and professionally done patio. Use of pool, playground, clubhouse, water privileges. Call 553-8700. $73,500

Thompson-Brown

NORTHVILLE COLONY. 4 bedroom Colonial, 2½ baths, family room, 1st floor laundry, central air, intercom, sprinklers. Bargain. $95,000 420-2652

NORTHVILLE, by owner, walk to all schools. Three bedroom colonial, family room with fireplace, central air. $73,500. 349-6840

NORTHVILLE - North Hills Estates, 2200 sq. ft. colonial, 4 bedrooms, 2½ baths, formal dining room, kitchen with nook, plus dishwasher and range, a family room with parquet floor and fireplace, all draperies included, 1st floor laundry, finished basement, patio and professional landscaping, tastefully decorated, in move in condition. $103,500. Call for appointment with owner 348-1945

NORTHVILLE. Quality three bedroom ranch on wooded lot. $74,900. 15746 Bradner 420-2990

NOVI - by owner. 3 bedroom brick ranch, 2 baths, attached garage, family room with fireplace. $57,900 476-6896

NOVI-NORTHVILLE
Captivating and distinguished is this 4 bedroom brick colonial with country kitchen, sunken family room with fireplace, patio, pool, attached garage, close to shopping, schools and X-ways. $79,900. Call MARILYN

Norwood
No 14 Inc. 348-3090

NOVI'S BEAUTIFUL
MEADOWBROOK HILLS'
4 bedrooms plus den, plus family room Colonial' 2½ baths' Attached garage' Freshly decorated' Hardwood Floors' City water and sewer plus well' Huge patio with footings' Lovely lot with redwood privacy fence. Call 553-8700. $105,000.

Thompson-Brown

NOVI, VILLAGE OAKS BY OWNER. 3 bedroom, 1½ BATH COLONIAL IN MINT CONDITION. family room fireplace, 16x18 deck with gas grill on premium lot, nicely landscaped, many extras. $69,990. 474-6857

OWNER MUST SELL
(No 31). This attractive Novi bi-level. Assume $25,500 balance at 7½% with requalification. Occupancy August 27. 3 bedrooms, 2 full baths, corner lot, Village Oaks Clubhouse and Swimming Pool. $62,900.

Century 21
VINCENT N. LEE
EXECUTIVE TRANSFER SALES
851-4100

RANCH - 2 bedroom on 1 acre of land - 1½ baths, family room, large living room with fireplace. $72,900. 437-6114

RESTORED OLDER HOME in Historic district of Northville. Beautiful lot on quiet hilltop street. Income property with ideal 2 bedroom family home (laundry, hardwood floors) and apartment upstairs - covering most of house payment. 2 car garage with attached work shed. $68,900. For appointment. Call 478-2168 or 349-7525

THREE BEDROOM Colonial, ½ acre. Family room, carpet throughout, brick fireplace, 2 car garage, deck, full basement, beautifully landscaped. $89,[illegible] 349-1079

SERVING ALL OF WESTERN WAYNE COUNTY SINCE 1922

GARLINGS INC.
199 N. Main
Plymouth

Just listed, 4 bedroom aluminum sided home in Westland, garage, many extras. $29,900.

Owner transferred and must leave this sharp older 2 bedroom home in Plymouth Twp., dining room, full basement, 1½ baths, garage, beautiful 80x186 lot. $45,000

453-4800 MULTI-LIST SERVICE 427-7797

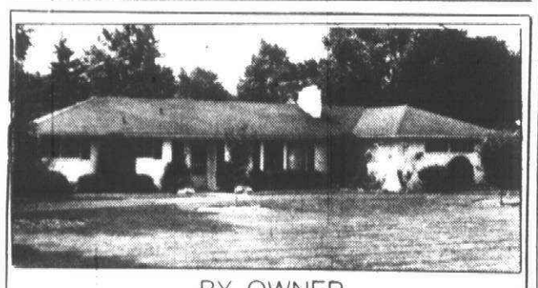

BY OWNER

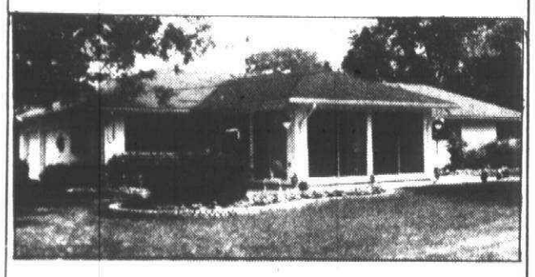

Professionally decorated 3 bedroom ranch on an impeccably maintained 1 acre lot in Bloomfield Township combines the kind of quality, neatness and imagination that everyone looks for in a home. Picture windows from a cozy living room with fireplace overlook a tree-lined circle drive in front. A breathtaking 20 x 20 year-round heated garden room encircled by patio overlooks a handsomely landscaped back yard. A designer galley-type kitchen, one bedroom with a built-in "Murhpy Bed" and a family room with an array of shelves and

310 Union Lake Commerce

HAWK LAKEFRONT

A SPECTACULAR HOME

In a fantasy setting featuring 4 very large bedrooms, 2½ baths, 2 fireplaces, built-in barbecue in family room, beautifully terraced 28x40 gunite pool, underground lawn sprinkler, finished walkout basement and billiard room. All this and more in area of fine homes. $124,900. Call Barb Gribbon at 363-8307.

COMMERCE TWP.

CARROLL LAKE PRIVILEGES

Neat and clean is this charming 3 bedroom aluminum sided ranch home with unique floor plan, screened porch, 100x130 treed lot, only $37,900. Call 363-8307.

UNION LAKE AREA

ALUMINUM RANCH

Street leading to beautifully treed yard surrounds "Like New" three bedroom ranch home with ceramic bath, family styled kitchen, thermo windows, gas heat, 2 car attached garage. Dublin Schools. $44,900. Call 363-8307.

OLD ORCHARD

Inc. Realtors

UNION LAKE, by owner Builder's home, 1650 sq. ft. brick ranch, built-ins, 1½ b?aths, central air, many extras. Call after 3 PM. 363-4407

311 Homes For Sale Oakland County

BY OWNER? 1877 Kipling, Berkley. Two bedroom Cape Cod, central air, 2½ car garage. 398-4073

CHARMING aluminum ranch, quality throughout, spacious feeling in compact house. Wet plaster walls, ceramic bath, finished rec room with bar, garage, fenced yard, lovely treed location, convenient to I-75. Assumable mortgage. Low $20's.

LINDEMAN

Real Estate

644-0330

OAK PARK - move your furniture into this charming 2 bedroom all brick ranch on quiet street, dining room plus eat in kitchen with built in dishwasher. Lovely back yard and attached carport. Only $25,500. Ask for Barbara - 557-1998.

Suburban Realty

NICEST Royal Oak Shrine area, 3 bedroom ranch. Maintenance free. Central air. Mint condition. Good for retirees or young family. 576-4180

311 Homes For Sale Oakland County

FRANKLIN VILLAGE

3 bedroom, 2 bath ranch with new, large, heated barn. 1¾ acres, total privacy, includes extra lot. $130,000. 626-6331

HIGHGATE ON THE LAKE

Custom 4 bedroom tudor colonial. Family room, fireplace, large attached garage, full basement, 2½ baths, water privileges. $91,900. Call 624-7900 or 363-7119.

Century 21

of the Lakes

624-7900 363-7119

HUNTINGTON WOODS

Balfour Rd. - Beautiful colonial in mint condition. 3 bedrooms, 1½ baths, lovely family room, carpeting throughout, central air, 2½ car garage. Owner moving west. Days 424-9060, evenings 547-9063

HUNTINGTON WOODS - 4 bedroom, brick bungalow, carpeting, drapes, kitchen appliances, central air. 543-6538

INDEPENDENCE TWP. Secluded three bedroom Spanish ranch. 1.7 wooded acres on private lake. Unmistakenly Custom! Exceptional finish. Plaster, handrubbed woodwork, 2 fireplaces, walk out basement. Clarkston Schools. $83,900. Open House Sunday-12-5pm. 4421 Dore Lane, off Gregory Road, I-75 access. Buyers only. 391-1254

LAURENCELLE BRICK COLONIAL

New colonial offering spacious living room, formal dining room, kitchen with built-ins and breakfast area, family room, with raised hearth fireplace, 3 nice sized bedrooms, 2 car attached garage, immediate possession. N. Royal Oak location.

LARGE FAMILY

Older home offering spacious living room, formal dining, first floor den, sun room, 5 bedrooms, 3½ baths, large lot, 2 car garage. Vinsetta Blvd location.

CAPE COD

Newly listed aluminum sided offering formal dining room, 4 bedrooms, 1½ baths, immediate possession. Convenient location. $38,800.

LAURENCELLE

REAL ESTATE

549-7400

CLAWSON, 430 S. Webik, $11,500 assumes mortgage of $200 a month. $25,500 total. 435-8966

311 Homes For Sale Oakland County

ROYAL OAK-1337 Houstonia. New 3 bedroom tri-level, 1758 sq. ft. Living area, attached garage, fully sodded and landscaped, carpeting throughout, range & hood, dishwasher, disposal. Offerred by Royal Oak Board of Education. Constructed by Building Trades classes. Minimum bid, $62,500. Bids will; be accepted until 4PM Thurs. July 27, 1978. Bid must be accompanied by cashiers or certified check in the amount of 3% of the bid price. Contact David Lowe, to obtain additional information and bid form. 435-8400

Roe Roberson

NEAT AND NICE

A pleasure to show this 3-bedroom all-brick home. Enjoy outdoor living with this fine, heated inground pool, 16x33, and gas bar-be-que. Recreation room with wet bar, pantry off kitchen, 2 car garage, central air, and much more. Only $54,900.

BEVERLY HILLS BEAUTY

3 bedrooms, separate dining room, Florida room, 1½ baths, rec room in basement, beautiful hardwood floors, spacious living room with fireplace. Kitchen with table space, refrigerator, stove & dishwasher. $69,900.

HILLSIDE RANCH

Meticulously cared for by original owner featuring 3 bedrooms, family room with fireplace, dining room and open kitchen with built-ins & snack bar, 2 baths, recreation room with bar, patio with gas bar-be-que and yard lights, two F.A. furnaces with central air and much more. $64,900.

COUNTRY LIVING

Super clean 3 bedrooms, family room, fireplace, 2 baths, attached garage. Located on a beautiful ½ acre lot in northern Troy. Reduced: $68,900.

ROE ROBERSON

Sheffield Office Plaza

W. Big Beaver - Troy

643-4580

ROYAL OAK Vinsetta Sub. 3 bedroom, 2 baths, family room with 4 x 9' planter, modernized kitchen, self-clean oven, new dishwasher, lot 118 x 150. Early Occupancy. $72,500. LI 2-4013

WARREN brick Ranch. 11 Mile-Schoenherr area. 3 bedrooms, 1½ baths, builtins. Lots of extras. By owner, assume very low mortgage. By appointment. 754-8670

311 Homes For Sale Oakland County

ROYAL OAK - 3 bedroom brick, 1½ baths, carpeting, stove and refrigerator, fireplace, finished basement, 2 car garage, fenced yard. $39,000. 1212 Wyandotte. Days 541-3733; evenings, 288-3043 or 541-0819

TRHREE BEDROOM, 1½ bath brick ranch, large family room, newly decortated, $31,000. 546-5175

ESCAPE...

to the newest Estate in the Country. Move up to

OXFORD WOODS

Sneak a peek at this romantic setting with rolling hills and all the flavor of Northern Michigan right in the heart of the Rochester/Metamora area.

Big, beautiful 3 bedroom, 1½ bath homes set around 26 acres of dense woodland. Priced in the $70,000's - $80,000's. You can buy now before construction starts. Save Thousands.

Take I-75 north to Lapeer Rd. (M-24) Exit; north through Lake Orion into Oxford. Turn left on Drahner Rd. and take Drahner 2 miles west to Oxford Woods. Look for the old red barn (our sales office)

HUGHES & SONS CONSTRUCTION CO.

-founded 1900-

256-6900

OAK PARK - 3 bedroom & den, 1½ baths, brick ranch, new roof, furnace & air. Very large remodeled kitchen, Formica cabinets, extra pantry space, finished basement with extra room, $36,500. 543-9451 or 545-0595

320 Other Surburban Homes For Sale

BRIGHTON TWP. Three bedroom, full brick ranch with walk out, 1½ baths, 2 car garage, spacious family room with natural fireplace, lake privileges in beautiful Lake of the Pines, $64,900. 229-5834

ALGONAC-New St. Clair riverfront house. 4 bedrooms, family room, 1½ baths. Choose your own colors. 1-794-4465

BRIGHTON AREA. By Owner, private drive, large oak trees, 3 bedroom ranch set on wooded 1½ acres, 2 fireplaces, 2 baths, full basement, underground utilities, quality extras, a beautiful view from every window, call for appointment. $89,500. 229-7288

BY OWNER, between Ann Arbor and Plymouth, 3 bedroom brick ranch on 3 beautiful acres, attached garage and extra 2 car garage. Gorgeous family room with bar. Finished basement, 3 fireplaces, 2 baths. Screened patio. Draperies, appliances. Township taxes, Ann Arbor schools, appraised High $80's. 665-4718

BY owner - Clarkston - 3 bedroom, den, family room, 2 fireplaces, 2 full baths, 1800 sq. ft., lake privileges. $79,900. Private wooded sub. 673-0060

BY OWNER - Waterford Twp. near Cass Lake, new 3 bedroom tri-level, 2 car attached garage, 2 full baths, carpet throughout, walk-out family room, with corner fireeplace, dining room with walk-out to deck, close to schools, $57,900. 681-3312

HOWELL AREA, by owner. All brick executive bi-wing colonial with pillared front on 13.2 rolling acres. 4 bedrooms, 2½ baths, formal living & dining rooms, family room with fireplace, country kitchen, first floor laundry, central air, basement, 2½ car attached garage, 825 sq. ft. horse barn with fenced pastures. Spring feed pond. $88,500, firm. Days, 493-3283. Evenings or weekends. 1-266-5309

HOWELL - ½ acre in city. Dutch Colonial, 3000 sq. ft., 5 bedrooms, 1 full bath three ½ baths, living room with fireplace, formal dining room, TV room, kitchen with built-ins, plus eating area, hardwood floor in rec. room, separate laundry and work rooms, 3 car brick garage, wrap around driveway, corner lot beautifully landscaped, lake privileges, priced by owner for quick sale. For appointment call 1-517-546-4031

IMMEDIATE OCCUPANCY

NEW HOMES

in Brighton

FAIRWAY TRAILS

2 bath Ranch & 1½ Bath Colonial (walkout to park with large pond). Both ready to move in including appliances. 3 bedrooms, attached garage, family room with fireplace, (choice of carpet colors). City sewer, water and underground utilities. $66,000 complete.

Granada Homes, Inc.

227-5585 229-2080

Just Listed Today

This three bedroom home in Walled Lake is loaded with unusual extras. April air humidifier, electronic air cleaner, newfurnace, extra insulation, central air conditioning, automatic water softener, good window treatments and so on and so on. Nice buy for $54,900.

CENTURY 21

Gene Darke 2

851-6700

KEATINGTON - 3 bedroom tri-level, fireplace, 1½ baths, 2½ car garage, $58,500. 391-1876

LAPEER COUNTY. Very unique chalet home built in 1976. With full finished basement, beautiful patio, large deck off master bedroom. 1½ baths, 16 x 23 living room and many many more fine features. Also included on this 1¾ acres is 48 ft. pole barn with cement floor, furnace and bath. Owners leaving State and must sell. Priced at only, $47,000.

Deerfield Real Estate

313-664-1544 or 313-793-2004

OLDER HOME you can afford, with privileges to Patterson Lake. 2 bedrooms, fireplace, Pinckney Schools. CO 7694. 1-878-3177.

PRESTIGIOUS AREA of Howell offering this 2 year old, 3 bedroom ranch, 2 baths. Family room, 2 car garage and basement. Over 1,400 sq. ft. in this ranch, under $60,000. 1-517-546-2880 or 965-4770.

HIGH, SCENIC, wooded lot is the setting for this new custom built ranch home. Exquisite kitchen, master bedroom with private bath plus doorwall to deck, family room with doorwall to patio. Very spacious rooms, loads of storage & closets, full basement, 22x26 garage. Many extras, close to Howell. Call for appointment. CO 7667, 1-517-546-7444.

Howell Town & Country

RANCH, 7267 Mayburn, 3 bedrooms, country kitchen, large utility room, 1½ car garage, Warren-Telegraph, $35,900, 278-2140

STERLING HEIGHTS - Unusual, elegant Spanish Ranch. Custom decor throughout. Intercom, burglar alarm, gold bathroom faucets, inground pool, many, many more features. 268-8251

THREE bedroom brick colonial, on half acre, Brighton. Sunken family room, with full wall fireplace, finished basement, tastefully decorated, $75,900. 227-5305

320 Other Surburban Homes For Sale

TRI-LEVEL brick 3 bedrooms, 2 baths, studio ceiling, 2½ car garage, carpeting. Park & golf course across the street. $52,700. 25582 Tireman, Dearborn Hts, off Beech Daly. 562-3850

TWO BEDROOM, family room, fireplace. Best location in Algonac. Immediate occupancy. $33,000. 794-3210

321 Real Estate Services

HOME BUYER INSPECTION SERVICE, INC. Since 1968 651-6208

322 Condominiums For Sale

A BEAUTIFUL - N. Avon Twp. 2 bedroom condo viewing Great Oaks C.C. 1400 sq. ft. 1½ baths, basement, garage, pool, immediate possession, $54,900.

ABSOLUTELY beautiful 2 bedroom condo, Oakland University area, 4 miles from Rochester. Built in 1972, immediate possession. $24,900.

FREE HOLD REAL ESTATE LIBERTY DAY DIVISION

652-4665 652-4664

BLOOMFIELD HILLS - Wabeek South, on golf course, 2 bedrooms, 2 baths, living - dining - family rooms, fireplace, wet bar, lower level game room, pub, guest bedroom and full bath, by owner. Days for appt. 353-3430

CONDO - ROCHESTER - 3 bedroom, double garage, beautiful decor, many extras, great investment. Call evenings. 375-9753

CONVENIENT Southfield location - small complex with swimming pool, 2 bedrooms, 1½ baths, living room, kitchen, family room, dishwasher, appliances, central air, full basement, carport, enclosed patio. $34,900. 565-6090, 569-3188

CONVENIENT Southfield location. Small complex with swimming pool, 2 bedrooms, 1½ baths, living room, kitchen, family room, dishwasher, appliances, central air, full basement, carport, enclosed patio. $34,900. 565-6090. 569-3188

FARMINGTON HILLS - Must sell Sharp 1 bedroom Condo, below market price. Assumable 7¾% mortgage. $29,900 Firm. For appointment call 476-1649 or 477-7394

FARMINGTON Hills - 12 Mile - Farmington Rd., 3 level 1800 sq. ft., 2 bedrooms, 1½ baths, attached garage, 2 patios, deluxe decor. Maintenance fee $45. Asking $65,500. For appointment, 553-3063

KINGS COVE - Rochester - 3 bedrooms, 2½ baths, 1 car garage, fireplace, finished basemeent, end unit. $74,900. 652-3569

Land Contract Terms

CANTON - Warren and Sheldon. Spacious 3 bedroom offering immediate occupancy, 1½ baths, call for terms. $36,900. Good assumption too!

GRAMCO

525-7400

LIVONIA

LUXURY CONDO

Nestled on a wooded lot, this beautifully decorated condo is an upstairs unit with smoke alarm, one large bedroom, loads of closets and includes the drapes. The maintenance fee includes heat, water, insurance, and exterior maintenance. For your added pleasure, there is a pool, formal gardens, and a large covered terrace. Only $37,900. Call now.

Century 21

Boardwalk Div. 459-3600

NOVI-Applegate 3 bedroom, 1½ bath, central air, dining room, breakfast room. Finished basement, all appliances. Private patio. 477-7883

Plymouth Schools

3 Bedroom Brick and Cedar unit, full basement, move in condition. Schools and shopping within walking. Quick occupancy, $39,500. 459-3700

Realty World

CHAPMAN WEST

POTOMAC TOWN, ten month old condo, 4 bedrooms, 2½ baths, new carpeting, drapes, finished rec room, family room, built-in appliances, central air, 2 patio decks plus many extras. Asking $94,900. 661-4876

REDFORD TWP. 2 bedrooms, carpeting, refrigerator, stove, air conditioned, newly decorated, pool. By owner, 532-3579

TRI-LEVEL CONDO, $54,200. 2 bedrooms, activities room, attached garage. Stonehenge, Novi. 478-3528

TROY BY OWNER - 3 bedroom Condo, 2½ baths, finished basement, central air. 362-2913

TROY CONDO - 3 bedrooms, 1½ baths, all major appliances, $52,900.

SOMERSET

649-6800

TROY, NORTHVILLE Hills. 2 bedroom, 1½ baths, 3rd bedroom in finished basement, fireplace, patio, clubhouse, pool, $53,500. 641-8623

W. BLOOMFIELD POTOMAC TOWN

Why wait 6 months to get a new condo? Owner transferred, Franklin model, still time to pick tile and colors. 3 bedrooms, 2½ baths, family room, garage. Occupancy Sept.-Oct. $82,450. Call 352-2737 after 6 pm 352-2737

326 Duplexes For Sale

RANCH STYLE duplex. Ford and Wayne Rd. area. Good renting location. If no answer call after 5PM. 721-8152

REDFORD, 3 unit, near shopping & transportation, brick, appliances, basement, also, extra land, $57,000. Terms. R. Perry Realty 478-7640

328 Townhouse For Sale

CONDOMINIUM-Townhouse. 20x20 carpeted living room, patio with grill, 2 large bedrooms with walk in closets, master bath, 2 powder rooms, finished rec room. Hotpoint electric kitchen appliances, central air, attached carport, pool in play area, beautiful landscaping. All drapes. Buyers Only. After 5PM. 362-0583

332 Mobile Homes For Sale

ATTENTION

All Mobile Home Shoppers

Purchase your mobile home from any one of the friendly dealers in Metropolitan Detroit and ask them to have your home placed in the best location in Metropolitan Detroit-Sherwood Mobile Home Village located in Canton at the SW corner of I-275 and Michigan Ave. (US12) 397-0303

BARON MOBILE Home - 1972, 12 x 60 feet, stove, refrigerator, washer and dryer, $4500. After 5PM 728-8446

MARLETTE 1978, modular home, 24 ft x 47 ft, 3 bedroom, 1½ baths, central air, loaded with extras. 5 year warranty transferable. Asking original purchase price $26,000. Chateau Mobil Park, evenings 684-0657

332 Mobile Homes For Sale

NORTHERN VACATION HOMES

Mobile & Modular New & Used

Buy a complete low-maintenance home, delivered anywhere in Lower Michigan. New home prices starting at

$8,900

DARLING

Manufactured Homes

ON NOVI RD.

(1 block S. of Grand River)

NOVI 349-1047

PONTIAC Chief trailer, 1964, 8x35, good condition $1,500. Call after 5PM. 477-8064

BUDDY, 1971, 3 bedroom mobile home. Hidden Lake Estates. 752-7469

LIBERTY, 12x50, 2 bedroom, 1968. Air conditioning, stove, refrigerator, washer, dryer. Asking $4000. 8 Mile-Telegraph. After 5:30 PM. 421-4456

SPECIAL

NEW 2 BEDROOM

$885

Down

LITTLE VALLEY

Corner 8 Mile & Merriman

476-4072

338 Lots And Acreage For Sale

ACRE LOTS, paved roads, water, sewer, gas, electric, wooded. Avon-Rochester. Large custom homes, X-way one mile. From $24,900. 646-6769

BEAUTIFUL, BEAUTIFUL, WOODED LOT of approx. 2 acres with 270' frontage on paved raod, just north off 13 Mile Rd., west of Franklin Rd. in prestigious Franklin Village. Call 553-8700. $95,000.

RARE FIND! High rolling one acre parcel. Farmington Road-14 Mile area. Water in street. Well and septic on property. Homes eighty thousand and up in area. Call 553-8700. $21,000.

BEAUTIFUL MAJESTIC TREES on 2½ acres of rolling land. Ideal for your dream house. Site adapts to chalet or contemporary also. 330' frontage on paved road at U.S. 23 & I-96 interchange. Perfect location minutes to Brighton. Terms available. Call 553-8700. $19,900.

Thompson-Brown

BEAUTIFUL Resident building site approximately 155 x 170. Lot No. 16. Hickory Grove Sub. 2900 Aldgate Dr. Bloomfield Hills. Near Hugo's & East Hills Jr. High. Call: ATLANTIC ASSOCIATES 644-4550

BEAUTIFUL 5 acre site just outside of Howell, some trees and walkout building site, only $15,900, perked. VA 7682. Howell Town & Country, Inc., 1-227-7775 or 1-437-2088.

BRIGHTON AREA-a few choice lots available on Land Contract. Buy now and build later. Some lots are wooded, some on hillside, one borders a pond. All have natural gas. By owner, 227-7487. 229-2140

FARMINGTON HILLS

2 Building sites, 105 x 105, all utilities. Won't last $6,500 ea. Call "ACE" 477-6300 or 553-4473 (WV-87-88).

Westdale "W" Co's

FOR Sale by owner. 10 acres, Harrison-Clare area near Lilley Lake. Nicely wooded. 559-6169

HEARTLAND - Scenic 2.05 Acres, on paved Fenton Rd. 1 Mile north of 59, Near Dunham Hills Golf Course. 349-2298

INVESTORS & DEVELOPERS. Vacant land in Bloomfield Twp. 18 buildable lots, $215,000. Call Peters Real Estate. 335-1222

LAKEFRONT LOT on Pine Lake for sale or will build to suit. 33 ft. lake frontage. $71,900. For information, call Elbaz Construction Co. 557-7791

LANDSCAPERS Storage lot with garage. 8 Mile-Beech area. 50x289. Will sell or rent with option to buy. 474-8749

WEBSTER TOWNSHIP

Washtenaw County vacant land for home building. 1 mile from North Territorial Rd., 5 miles west of US-23, 6.4 acres $19,900, 10 acres from $22,900, large parcels to $42,500. Waggoner Real Estate Dexter, Mi. (313)426-8387

WEBSTER TOWNSHIP

Washtenaw County vacant land for home building. 1 mile from North Territorial Rd., 5 miles west of US-23, 6.4 acres $19,900, 10 acres from $22,900, large parcels to $42,500. Waggoner Real Estate Dexter, Mi. (313)426-8387

MILFORD Two 3-acre parcels on Wildemere Dr. off Garner Rd. By owner. 534-2714

NORTHVILLE ROAD between 5 and 6 Mile, residential, parcel may be split. By Owner. 624-9880

METAMORA HUNT Club area, Palm Springs owners on property. Beautiful and prestigious 30 acres on E. Davison Lake Rd. E. of Metamora Rd. off Hwy. 24. 1st reasonable offer accepted. Enclosure, 70-450 Placerville Rd., Rancho Mirage, Ca. 92270. Phone (714) 324-2480

LIVONIA, wooded exclusive area. 130 x 330 lot. (all utilities). $29,000. 363-9287

WEST BLOOMFIELD - by owner. Very desirable lot in the woods of Bloomfield. Bloomfield Hills schools. Must sell. $74,900. 539-0272 or 968-5242

2 SCENIC lots on Wildbrook, Southfield. Owner, EL 6-0533

340 Lake-River-Resort Property For Sale

AT LAKE SHANNON

COMBINE the nostalgia of the 19th Century and leisure living of the 20th Century in this 135 year old farmhouse on 2¾ acres with 268' of water frontage. 4 bedrooms, 2 baths, 3-zone gas hot water heat, tremendous view. $134,900. Land contract terms.

GIGANTIC DECK means true family lake living in this 3, 4 or 5 bedroom 7-year old Ranch with 103' on Shannon. 3 fireplaces, lots of doorwalls, 3 baths, oodles of storage, 1st floor laundry, 2 zone heat, many extras. $112,000.

LAKE PRIVILEGE LOTS and Acreage Parcels also at Shannon, a large private lake, south of Fenton.

CALL FOR APPOINTMENT:

SYLVIA L. COLE, BROKER

1-629-4161

AU SABLE RIVER, near Grayling, 1,220 ft. frontage, will divide. Includes 3 cabins and small barn. Land contract terms. Brochure on request. Eaco Realty, Box 21203, Lansing, Mi, 48909. 517-676-5660

PORT SANILAC. 3 bedroom year round home. Screened porch, city water and sewers, $32,000. 689-6126

ROSCOMMON, 6 furnished cabins, 2 car garage, 6.7 acres, 600 ft. front on AuSable River. $51,500. complete. 534-7723

340 Lake-River-Resort Property For Sale

BUSINESSMEN. Have your own Private Club. Swimming, fishing, snowmobiling, ice fishing. Inground, heated gunite pool. Commercial building divided into five units of living space, fenced, secured area. Large corner lot on M-25 in Caseville, just 100 miles from the city. Must sell to close estate. Land contract terms. Power Realty, Caseville. (517) 856-2745. 856-2980

COTTAGE or small home near the Huron River chain of lakes. Parker Real Estate. 231-1411

GAYLORD

Beautiful rolling wooded lots 1-2½ acres. Walk to Gaylord Golf & Country Club. Overlooking Lake 27 & walk to Martin Lake. 8 minutes to Gaylord, restricted area. $5,225 to $6,675. Terms 20% down. Lakefront lots also available. MI 4-6446

SECLUDED Pine Treed 12 acre parcel, 400 ft. frontage on Muskegon River. 2 custom built homes with attached garages, all built-ins in kitchen, large 2 car storage garage, horse barn with fenced corral, inground heated pool, newly built 1973-1975. Located Stonehouse Shore Sub. between Big Rapids & Reed City. Must sacrifice. $79,000. Call owner. 641-7748

342 Lakefront

BEAUTIFUL walk out basement brick ranch on Lake Orion, steel seawall, and free standing dock. Many deluxe features, $95,000. Dennis Real Estate, 651-1051

BEAUTIFUL 6 bedroom year around home located on Lake Avalon exquisitely designed and built by owner. For detailed information, Call All Points Schartz Real Estate. 1-285-0300

BRIGHTON-HOWELL AREA - Large home on All-Sports Coon Lake. Owner - Century 21 Agent. For details 1-517-548-1965

CLARKSTON - custom remodeled lakefront home. 3 bedrooms, cathredal ceilings, beautiful kitchen with oak cabinets, many custom features, carpeted, 4 redwood decks, $78,000. 7265 Andersonville Rd. off Dixie Hwy. Open Sat. Sun. 12-4. 399-8345 542-7503

CLARKSTON Schools. Beautifully landscaped lakefront quad secluded by mature trees. Custom built with indoor pool, waterfall and 20' bar. Excellent for entertaining. 5 bedrooms, 3 baths, sprinklers, Jacuzzi, sauna, 2 fireplaces, call Margaret Stott for appointment. Deer Lake Realty. 625-5182 or 625-5121

DORIS HARDY

Is now affiliated with Rountable Assoc., Inc. in Union Lake. 363-8337

FORREST LAKE - Between Standish & West Branch. Lake front Lot on Bluff. Best offer. KE-2-3092

KEATINGTON

Almost new 3 bedroom tri-level, den, family room, fireplace, 1½ plus ½ bath, 2 car. Scenic view, overlooking Lake Voorheis with backyard access to Lake. $79,900. 391-1320. 268-7020

LAKE LOT, 150 x 278, Hamburg Twp. Winan Lake Rd. perked, excellent area, $30,900. 335-5496

MACEDAY LAKE Canal front for sale by owner. 2 bedroom, 1½ bath, on large treed lot, fully carpeted, stove, refrigerator, washer, dryer, newly remodeled. $38,000. After 6PM. 623-7984

MIDDLE STRAITS

Lake frontage, wooded, W. Bloomfield, new custom prestigious area, paved streets, sewer, water, 100 ft. on water, $89,000. R. Perry Realty 478-7640

MIDDLE STRAITS

Lake frontage, wooded, W. Bloomfield, new custom prestigious area, paved streets, sewer, water, 100 ft. on water, $89,000. R. Perry Realty 478-7640

ORCHARD LAKEFRONT

4 year old custom built 3 bedroom, 2½ bath, 50 feet of doorwalls overlooking 100 feet lake frontage. Mature trees. 21x24 master suite. $179,000. 681-9569

Trout Fisherman's Dream

EXECUTIVE RETREAT - Beautiful furnished 4 bedroom chalet, perched on a hillside among large Pines, overlooking fast-flowing trout stream - Hunt Creek. Magnificent view. Includes 20 acres near Lewiston. (517) 742-4594.

REAL ESTATE ONE Of Hillman

UPPER LONG Lake. Lake front lot. 100x200'. Well & septic, west of 1819 Long Point Dr. $45,000. 681-5422 or 335-9500

WALNUT LAKE - Beautiful spacious Brick & Alum. Home on 2 wooded acres with approx. 125ft. Lakefront. Almost 5,500 sq.ft. on 3 levels facing lake. Bloomfield Hills Schools. $339,000. Bollinger & Associates 642-0331 626-2747

WOODED LAKE lots on Cooley Lake, will build to suit or have new house ready for occupancy. 363-0152

344 Country Homes

BEAUTIFUL COUNTRY setting. Kensington area, 1½ miles off I-96, custom built 4 bedroom, traditional Colonial, sitting on 7 acres with large barn. 2½ baths, family room with natural fireplace, carpeted throughout, full walk out basement, Brighton schools, many extras. 1-437-9533

FENTON

NEW BUILT

Lovely 4 bedroom Colonial on 10.9 beautiful acres with horse paddock. You can still have the finishing touches done your way if you hurry. Lovely large family room with 12 x 38 wood deck, island kitchen, formal dining room, large open foyer, 1st floor laundry, 15 x 30 breezeway, 3 car garage. 40% of the land is wooded with home handsome on a hilltop. Don't miss it! Call today.

Properties One Inc. 696-0800

INVEST IN THE FUTURE. Between Oxford and Lapeer - 40 beautiful rolling wooded acres with small spring fed lake. Plus stately 4 bedroom Colonial home. High on a hill with inground pool, 2 car attached garage, extra 3 car garage, home has family room, full wall fireplace, full basement, and many, many pluses. All this for little more than the price of the home itself. $149,000.

B.E. Jiggins 643-8060

METAMORA area-Lapeer Schools. Large 2 story colonial, 4 bedrooms, living, dining, kitchen, family, library, 2½ baths, full basement, garage. Fireplace, large bay windows - only 2 of many charming extras. Overlooks lake and countryside. $79,900. By Owner. 693-1185

PINCKNEY

3 bedroom ranch, finished lower level, walk-out basement, 2 additional bedrooms, 2300 sq. ft. carpeting, situated on 10.3 acres. W. of Pinckney. $74,000.

OREN F. NELSON REALTOR

9163 Main St., Whitmore Lake

1-449-4466

Evenings 449-4466 or 449-2481 Or 449-4993

THE KEYS...

to this kingdom can be yours for $57,900. Brand new 3 bedroom colonial near BRIGHTON & X-Way, lake privileges, 1½ ceramic baths, lots of closets & a separate dining room. Attached 2 car garage with immediate occupancy awaits your princess. Hurry! We're choosing the carpeting!

NICHOLS REALTY 348-3044

346 Northern Property

DO YOU WANT to get away from it all? Neat bi-level with 2 bedrooms, 1½ baths, basement & garage on 20 acres of safe, quiet and secluded land. $39,500. Contact Marilyn, Shamrock Realty, 202 N. Main, Roscommon, Mich. 517-275-5613

FRANKFORT, Michigan - 4 bedroom older home. New roof & insulation. 3 blocks Lake Michigan beach. Excellent neighborhood. Full price $18,000 with down payment $1,000, balance land contract. Call owner evenings. 616-882-4825

LAKEWOOD SHORES

LAKEFRONT HOME SITES

WOODED HOME SITES

GOLF COURSE HOME SITES

City Water - 18 Hole Golf Course, Underground Utilities, Restaurants, Cable T.V. Private Security

Sites Start at $2995/Terms

All property deeded & recorded

BROWNELL REALTY

Phone (517) 739-7461

7753 N. U.S.-23 Oscoda, Mi.

PRIME PIECE of property. Lakewood Shores Golf & Country Club. ½ acre on center of 15th fairway. For sale at 1972 prices. $13,995. 646-5563, 517-739-9628. 739-7461

PRIME PIECE of property. Lakewood Shores Golf & Country Club. ½ acre on center of 15th fairway for sale at 1972 prices. $13,995. 646-5563. 517-739-9628. 739-7461

NEWAYGO COUNTY, 10 acres. Troy Township, borders Manistee National Forest. Trout stream. $4500. 585-0338

N. OF CADILLAC. 6 wooded acres. Foundation, some development. $8,700. 624-2851

NORTHERN SECLUSION On quiet inland Lake. Build your cottage in the woods. Call Bob Bearss at Heritage Real Estate. Petoskey. Other Properties available. (616) 347-1880

WHITTEMORE area. 2 bedroom home, furnished. Two large lots, room for garden. $12,800. Real Estate One of Tawas. Tawas, 517-362-6171. Eves. 517-728-9911

348 Cemetery Lots

PARKVIEW MEMORIAL. 6 graves. $800. 534-4019

ROSELAND PARK, 4 choice lots section 45, $2,000. Call evenings or weekends. 353-3643

ROSELAND PARK, Royal Oak. Must sell 4 lots, section 49, $1,500 value, $1000 for all four. 427-3795

SIX Grave plots, Parkview Memorial in Livonia. Must sell. 981-0118

WOODLAWN CEMETERY. 2 plots, Garden of Faith, $295 each. 349-3766

350 Farms For Sale

BY OWNER - Horse farm North of Ann Arbor at 1300 W. Joy Rd. 38 acres, 4 bedoom home with attached 2 car garage and fenced yard, 16,000 sq. ft. indoor arena with stall and theraputic swimming pool for horses. Smaller barn with office, lavatory, wash rack, tack room. Separate maintenance shed, lighted outdoor arena, other imporvements. $229,000. Terms available to buyer with good credit. Open house Sat. July 22 or phone for private showing. Plymouth-Ann Arbor area, phone Mike Hees, 453-8776, Detroit - Livonia, Henry Hees, 422-4395

CENTENNIAL FARM HOUSE, completely remodeled, natural fireplace, 2 full baths, family room, 30 acres. Horse barn, dog kennels. Open Sunday 2 - 5. N. Baldwin Rd. Schweitzer Real Estate. 623-0313

REMODELED FARMHOUSE, 15 acres, 4 bedrooms, 1½ baths, frontage on 2 roads. Pond, barn setup for horses. $98,000. 437-6501

351 Bus. & Professional Bldg. For Sale

INTELLIGENT creature. Ground floor office building or retail, 120 ft. frontage opposite bank. Troy. Sensible terms. 641-8181

352 Commercial And Industrial

BONDED, ready to build 120x330 lovely industrial/commercial, ideal location. Livonia Industrial Park. 525-6376

SPECIAL SITUATION

We have several clients for shopping centers or apartment complexes. $500,000 to $1,000,000 down. Call Mr. Perry. (Confidential discussion.) R. Perry Realty 478-7640

WEST MAPLE and Farmington Rd. 9.32 acres. Will divide. Brochure on request. Eaco Realty, 517-676-5660

354 Income Property For Sale

FERNDALE-Large 2 family income. $5500 to assume land contract. Also Package of three 2 family buildings. $12,000 assumes all three. Excellent return. 542-0546

RESTORED OLDER HOME in Historic district of Northville. Beautiful lot on quiet hilltop street. Income property with ideal 2 bedroom family home (laundry, hardwood floors) and apartment upstairs - covering most of house payment. 2 car garage with attached work shed. $68,900. Call for appointment 478-2168 or 349-7525

SHELL OIL COMPANY

Has a modern high volume service station available in the Ann Arbor area.

Excellent business opportunity, training available. Call Jim Kozak

855-9000

Between 8-4, Mon. - Fri.

354 Income Property For Sale

CHARMING

5/4 flat in excellent condition. Beautiful yard. Nice redidential street in 7 Mile and Telegraph area. Terms available. $25,900. Call 261-5080.

Thompson-Brown

PONTIAC LAKE

Waterford, 11 unit, great growth location. 100% occupancy. Only $148,000. Land contract. $40,000 down.

R. Perry Realty 478-7640

356 Investment Property For Sale

ABSOLUTELY BEST - 2 family income. 1386 Albany, Ferndale. Lease occupied. Value $28,000. Sell $23,000. Agent 652-4666

LIVONIA INVESTMENT

Over 4 acres available for multi family units. Can build 14 units per acre - with water, gas, sewer & frontage on 2 corners. Call now for more information.

NICHOLS REALTY 348-3044

360 Business Opportunities

Bar & Restaurant

Class C - 1 block from Lake Erie in heart of marina land between Monroe & Toledo. Fireplaced dining seats 100. Bar seats 50. Paved parking 54 cars. Specializing in steaks & fresh seafood. 2 bedroom apt. $180,000. Ask for Bill Osborne or Cal Hough.

Party Store & Grocery

SDM license. Open 7 days. Air conditioned brick bldg. on good corner location. Off-street parking 30 cars. Equipment A-1 condition. $125,000. Terms. Ask for Rex Glover.

Commercial Bldg.

Located main street in downtown area college town SE Mich. One side leased to cosmetic business. Other section ideal for beauty salon, offices or retail sales. $43,500. Ask for Wilma Smith.

Restaurant

Choice location main street small town near Ohio line. Established & equipped. Seats 24. Specializing in carry out pizzas & submarine sandwiches. 2 bedroom apt. Good lease. $12,500. Ask for Edgar Ericsson.

GLOVER

REAL ESTATE ONE

Adrian 517-263-4646

A Partridge Associate

GREAT OPPORTUNITY. Lawn Business. Truck, trailer, 2 locks, much more. Equipment valued over $10,000 if resold. Established route of 50 customers, grosses over $3,000 a month. Must sell immediate. $7,500. 538-8182

MOTEL - GRAYLING. 8 units plus 3 bedroom home. Prime commercial property. Can expand. $25,000 down. Owner. 517-348-4541

NORTHWEST Suburban Multi-list broker interested in cooperating with other multi-list brokers to form and own a Title Insurance Agency through a national Title InsuranceCompany. Inquiries will remain confidential. Please submit any details, suggestions, or questions that you feel are appropriate. Please respond to Box 292, Observer & Eccentric Newspapers, 36251 Schoolcraft, Livonia, Michigan 48150

STROH'S

Ice Cream Franchise FOR SALE

852-3044

Wanted To Purchase Or Acquire

Automotive Repair Shop, northwest Detroit or suburbs. Going business. Must have minimum $120,000 annual sales.

Contact Mr. Giniel

341-8201

PATIO & BAKE SHOP, all inventory & fixtures. Make offer. 522-0440

PIZZERIA CARRY OUT & delivery. Redford Area. Here 20 years. Other interest - reason for selling. After 6 pm 532-6314

361 Money To Loan

BUSINESS LOANS

Available for any purpose $2,000 to $10,000,000. Call N. F. Sasman 722-6008

362

362 Real Estate Wanted

"CASH"

Cash buyer has a million dollars to invest. "Home estimates cheerfully given."

Century 21
HALLMARK INC. 937-2300

CASH TODAY
OR
GUARANTEED SALE
Also If In Foreclosure
Or Need Of Repair

Castelli
525-7900
30805 Ann Arbor Trail

400 Apartments To Rent

APPLE GROVE
IN UTICA
1 2 3 BEDROOM APARTMENTS
& TOWNHOUSES
FROM
$275

YOUR RENT INCLUDES:
Whirlpool Appliances
Central Air
Heat
Clubhouse
Swimming Pool
Tennis Courts
Storage
On Dequindre Rd. Just North of M-59 Shelby Twp. (Utica). Models Open Daily 11-7, Sat. & Sun. 12 Noon-6

739-8600

AXTELL ROAD APTS.
TROY
LARGE 2 Bedroom Apartments. $300 per Month. Balconies, Carpeting, Carports, Air Conditioning, Swimming Pool, Clubhouse. No Children or Pets.

Well Maintained. Close to Shopping, 1 Block North of Maple, 1 Block E. of Coolidge, near Somerset Mall.

LOOK for the Apartment with the Canopy.
FOR APPOINTMENT
Contact Manager Bonnie Miller
643-9109

BEAUTIFUL, LARGE 2 bedroom. Carpeting, drapes, all appliances including dishwasher, plus storage. $285 per month includes heat. No children or pets. The Village East, 612 Orion Rd. Phone 731-7797

BIRMINGHAM FARMS APTS
6810 TELEGRAPH 851-2340
1 Bdm. $310 to $335
1 Bdm. plus den $375 to $396
ADULTS ONLY NO PETS

BIRMINGHAM PROPER
One bedroom apartment $275 month. 1 year lease. Call 642-8100.

Spacious 2 bedroom Birmingham Proper. Walk to shopping center. $350. 1 year lease.
CENTURY 21
LIBBY & ASSOC. SOUTH
642-8100

UTICA PLAZA APTS.
1-2 BEDROOMS FROM $260
Whirlpool Kitchen Appliances
Carpeting
Clubhouse
Swimming Pool
Central Air
Heat
45200 KEDING ST.
N. of Hall Rd. 20 Mile Rd. just W. of M-53 Xway. Model open daily 9 AM-5 PM. Weekends by Appointment
731-9677

400 Apartments To Rent

ABANDON YOUR HUNT
Free List, Select Rentals
SHARE LISTINGS 642-1620
124 S. Woodward at Maple, Birm.

ACROSS from Kensington Park, 1 & 2 bedroom apartments from $225. 437-6794

VERY LUXURIOUS huge balcony bedroom apartment. Located along I-75 and 11½ Mile Rd. Spiral staircase, sunken living room, natural fireplace and other extras. No pets allowed. Office hrs. 10-5PM. Mon. thru Sat. 398-8028. No answer call 852-6084

WALK TO Hudson's Westland, 2 bedrooms, $250 plus security, quiet small complex, carpet, drapes, air, etc. 35281 Lewis, 728-8176

WAYNE, Westland, clean, quiet, attractive one bedroom, utilities, carpet, drapes, air, appliances. $230. - Adults. 728-9023

WE HAVE over 100 listings of apartments now for rent. Call for further information.
HOME FINDERS RENTAL SVC.
27650 Farmington at 12 Mile
Phone 553-9001

WESTLAND, modern 1 bedroom, 8th floor, balcony, dishwasher, all appliances. $246. After 5:30 PM 354-1789

BOTSFORD PLACE
Grand River-8 Mile Area
Behind Botsford Hospital
Smoke Detectors Installed
Immediate Occupancy
We Love Children
Singles Welcome
One Year Lease
IN FARMINGTON
1 BEDROOM for $299
2 BEDROOM for $349
3 BEDROOM for $399
Quiet prestige address, swimming pool, air conditioning, carpeting, stove & refrigerator, all utilities except electricity included. Warm Apts. Laundry facilities. No pets please. Intercom system. Good security. Playground on premises. 2 blocks from school.
For more information, Phone
477-8464
27883 Independence
Farmington Hills

Grand Opening
TIMBERLANE CT.
APARTMENTS
DOWNTOWN BIRMINGHAM
Luxury appliances, carpeting and elevator.
IMMEDIATE OCCUPANCY
FROM $325
399-8282
642-2174

INDOOR POOL
FREE HEALTH CLUB
Tennis Courts
Saunas
Exercise Equipment
Private Lake
1,2, & 3 bedrooms
From $270
FOX LANE
Shelby Township
Just N. of M-59, on W. Utica Rd. between Mound & Ryan. Open Weekdays, 11-7, Weekends 12 Noon - 6
739-3000

LAHSER near Grand River, modern 1 bedroom, carpeting, drapes, appliances, central air conditioning. Adults. $210. After 5PM 531-5424

LANDLORDS - at no cost to you, let us send you select, qualified tenants. Call for details.
HOME FINDERS RENTAL SVC.
Phone 553-9001

BLOOMFIELD HILLS. Over garage apartment. Very private. For young marrieds or single person. No children, no pets. Pool & tennis. $250 per month including utilities. 642-2893

CHATSFORD VILLAGE, Madison Heights, 1 bedroom $250. Carpet, drapes. Immediate occupancy. 588-1486

CHEROKEE
LUXURIOUS APTS.
In Waterford Twp. on Scott Lake Rd., ½ mile West of Elizabeth Lake Rd. Complete Whirlpool electric kitchen with dishwasher, many extras.
682-1952

CHESTNUT HILL
VILLAGE APTS.
7 Floor Plans to Choose From. Featuring: Air Conditioning, G.E. Kitchen, Patios, or Balconies. Conveniently located to I-75.
852-6260

DEQUINDRE-15 Mile area, spacious one bedroom apartment, call between 10am-5pm 268-2193

Diplomat & Embassy Towers
SOUTHFIELD
Sophisticated living convenient to shopping, dining, entertainment and medical facilities. Saunas and indoor pool. Professional security force. No pets allowed. References required. 1 BEDROOM, from $310. 2 BEDROOM, from $390. ALL UTILITIES INCLUDED. Open 10-5 weekdays, Saturday & Sunday - by appointment only.
559-2680 559-3420

DOWNTOWN BIRMINGHAM. One bedroom, $300. Two bedrooms, $350. One year lease. Call Manager, Mrs. Collings. 646-7933

EFFICIENCY apartment, utilities furnished, $38 week, middleage preferred. No pets or children. Deposit. Call after 6 pm, Plymouth 455-2817

Farmington Hills
New
WALNUT CREEK
APARTMENTS
Now taking applications for one bedroom apartments from $265. Middlebelt, Just South of 10 Mile.
BINDER HOMES
REAL ESTATE CO.
855-2327

FERNDALE efficiency lower level $155 per month. Call Eves. 542-4605

FERNDALE (Woodward - 10 Mile), large 5 room brick lower flat, just off Woodward, refrigerator and stove, $235 month with lease and security. Adults, no pets, basement, and garage. 557-7500 or 681-4331

FERNDALE, 2 bedroom apartment, carpet, balcony, air. 541-1173

FOR LEASE: 2 bedroom unfurnished modern apartment. Walton-Adams area. Freshly decorated. Overlooking Rouge River. Pool, tennis courts. $400. monthly. Days 497-0200

GARDEN CITY, one bedroom, no children or pets, $200. 421-2899

GLEN COVE APARTMENTS, Telegraph - Fullerton area, 1 & 2 bedrooms from $220. Carpet, drapes, burglar alarm & intercom systems. Appliances. Close to transportation. Heat paid. 538-2497

MARGO MANOR apartments, 1260 W. 9 Mile, Ferndale. 2 bedroom apartment. Air conditioned, completely carpeted, drapes, appliances. Call 541-8262

NINE MILE - SCHAEFER area, modern 2 bedroom, appliances, air conditioning, middle-aged preferred. Parking. No pets. $265 851-4477

400 Apartments To Rent

Plymouth Hills Apts.
City of Plymouth
768 S. Mill near Ann Arbor Trail. New 1 & 2 bedroom from $270, including washer, dryer, refrigerator, electric range, carpet, air conditioning. No pets.
455-4721 278-8319

Plymouth House Apartments
City of Plymouth
Beautiful 1 & 2 Bedroom Apartments from $240 & up. Central Downtown Area. No Pets. Call 453-6050

PLYMOUTH, 2 bedroom with carpeting, drapes, appliances and air conditioning, no pets, $275 month. 420-2439

ROCHESTER-Beautiful new terrace apartment minutes from M-59 & I-75. 2 Large bedrooms, utility room, patio off dining area, overlooking Clinton River. Attached garage, drapes, carpeting, appliances, air, club house, tennis court, pool. $400. 585-8671

ROYAL OAK AREA, 1 & 2 bedroom apartments from $250. Carpet, drapes, air conditioned, close to shopping. 547-2053

ROYAL OAK - Clean, quiet 1 bedroom upper. Carpeting, appliances. Sorry, no children or pets. Call before 9PM. 585-4123

ROYAL OAK - small efficiency apartment for single, $135 month. 544-2640

ROYAL OAK
1 and 2 bedroom apartments all utilities and heat furnished, $245 & $275 month on 1 year lease. Call 545-2269. 2005 Crooks, N. of 12 Mile.
One Bedroom Apartment $275 month. Birmingham proper. 1 year lease. Call 642-8100.
One Bedroom Apartment, basement level, Birmingham proper, $200 month. 1 year lease. Call 642-8100.

ROYAL OAK
1 and 2 bedroom apartments-all utilities and heat furnished $245 & $275 month on 1 year lease. Call 545-2269. 2005 Crooks, N. of 12 Mile.

ROYAL OAK 1 & 2 bedroom apartment. Carpeting, all utilities except electric. 13 Mile-Rochester Rd. 642-7931

ROYAL OAK, 2 bedroom upper flat near downtown. Clean, carpeted, appliances. $242. After 6:30 PM. 542-7474

SEVEN MILE-Lahser, one bedroom apartment with appliances, air, all utilities except electric. No pets or children. $200 plus security deposit 537-2956

SOUTHFIEL?O - 12 Mile-Telegraph. Large, luxurious 2 bedroom plus den, 1 floor ranch-home apartment, individual laundry room, private entrances, no pets, many other extras. $445 per month. 356-3780

SPACIOUS 1 bedroom apartment, air conditioning, carpet, appliances, near shopping, pleasant surroundings in Southfield. No children or pets. $280. 569-7506

SPACIOUS 2 bedroom Birmingham proper. Walk to shopping center. $350. 1 year lease.
CENTURY 21
Libby & Assoc., South
642-8100

TELEGRAPH-7 Mile Area - 19185 Lenore - 2 bedrooms, immediate occupancy, lower level, refrigerator, dishwasher, disposal, air conditioned, carpet, drapes, laundry & storage, $230. 531-4599

THREE ROOM upper, very clean, carpeted, stove, refrigerator, garbage disposal, washer, dryer, all utilities furnished, no pets, $195 month, plus deposit. 891-3085

TWO bedroom apartment in Canton. 981-0130

400 Apartments To Rent

WESTLAND - Norwayne sub, $165, 1 bedroom unfurnished, no utilities, after 6 pm. 264-7299

WESTLAND - Palmer, Wayne Rd. 35652 Booth. Clean 1 bedroom upper flat. $150 monthly, $150 deposit. References. 261-4476

TOP OF THE DRIVE APARTMENTS
Newly Constructed
Studios
Bedroom
2 Bedrooms
FRESH AIR IN THE CITY
12870 W. Outer Dr.
N. of Plymouth
531-2851

402 Furnished Apts. For Rent

ABANDON YOU HUNT!!
MONTHLY LEASES
WEEKLY LEASES
DELUXE 1 and 2 bedroom apartments in excellent locations. Complete with linens, dishes, colored TV's, dishwashers, and Microwave ovens. Air conditioned, separate basements, pool, tennis courts, play areas, private parking. Maid service available.
ROYAL CHAMBERS
334-1502

AN ABSOLUTELY LUXURIOUS COMPLETELY FURNISHED MONTHLY LEASES
One and two bedroom apartments, central air, dishwashers, heated pool, carports, balconies, basements, linens, dishes, colored TV's. Birmingham, near 14 Mile & Woodward. From $595.
THE MANORS
3 Complexes
ROYAL-SPANISH-HAMPTON
549-1174

EFFICIENCY Apartment, all utilities paid, $200. security deposit. Please call after 5PM. Plymouth. 420-2930

FERNDALE, furnished 5 room lower, private entrance, no pets, no children, vacant. Garage. 543-2354

FURNISHED APT. $150 month, 1st and last months' rent. Between 10 am - 1 pm 728-0205

FURNISHED
EXECUTIVE DELUXE
APTS. & CONDOS
1 bedroom, $350-$400
2 bedroom, $450-$500
3 bedroom, 2 bath $550-$600
Several locations, 1 yr. lease. New furniture. Large selections, warehouse showroom.
GLOBE INTERIOR RENTALS
1100 E. Maple (15 Mile), Troy
W. of I-75 588-1800

LARGE 3 room apartment, $240. Utilities included. No children or pets. Plymouth. 455-1765

PLYMOUTH. One bedroom furnished apartment. All utilities included, $59 a week, $250 security. Available immediately. 459-0217

404 Houses To Rent

ABANDON YOUR HUNT
Free List. Select Rentals
SHARE LISTINGS 642-1620
124 S. Woodward at Maple, Birm.

BERKLEY. One bedroom house, basement, garage. $225 a month plus security deposit. No children, no pets. 557-2978

BIRMINGHAM, ½ block to downtown, 3 bedrooms, living room, dining room, breakfast room, 2 car garage. $450/month. 642-5866

BIRMINGHAM, 7 rooms, sun deck, patio, fenced yard, $575. Lease. Near schools, buses, town. 645-0638

BIRMINGHAM - 2 bedroom brick, screened porch, fenced yard, fireplace, appliances, new carpeting, basement, no pets, $435 month, after 4 mpm 645-9583

BLOOMFIELD TWP., 4 bedroom, 2½ bath colonial, family room with fireplace, library, dining room, carpeting, drapes, and attached 2½ car garage. Bloomfield Hills Schools. $700 per month. Immediate occupancy. Call between 10 AM - 5PM at 332-9641. After 5 PM 739-7640

EVERGREEN-WARREN Area, 2 bedroom Brick Bungalow, $275 per month. Between 8-5PM, 352-6818

FARMINGTON HILLS 3 bedrooms, inground swimming pool, $450 plus security deposit. 534-2599

FARMINGTON-three bedroom ranch, 2½ baths, hot water baseboard heat. Lovely setting $545, security deposit required 474-7611

FOUR BEDROOM, 2½ baths, family room with fireplace, basement. 2½ car garage. New home. $650 month. 646-8210

FOUR bedroom ranch, family room, 3 baths, Birmingham schools, beautifully maintained, $700 month. 645-5535

GOOD Birmingham location, neat, cute 3 bedroom, fenced yard, family room, no pets, $500 per month. references, After 6 pm. 362-1635

LAKEFRONT, West Bloomfield, 3 large bedrooms, 2 baths, glassed in porch, 70' sandy beach, immaculate. $740/ monthly. 682-7170

LANDLORDS - at no cost to you, let us send you select, qualified tenants. Call for details.
HOME FINDERS RENTAL SVC.
Phone 553-9001

LARGE custom built ranch, 3 bedroom, family room, fireplace, garage, 1 acre lot. Southfield. 1-2 year lease. $500. monthly. Call Peter Beightol, Chamberlain Real Estate. 547-2000

LARGE 3 bedroom, 2 bath air conditioned brick Ranch. Fireplace, Bloomfield schools. Immediate possession. $400 monthly plus security deposit. Owner. 647-1757, 644-2635

LIVONIA, 3 bedrooms, 2 car attached garage - electric door opener, central air, built-ins. $425 monthly plus security. 425-4635

WESTLAND - colonial, 4 bedrooms, 2½ baths, finished basement, garage, swimmming pool, no pets, $425. 1 month deposit required. References. 525-2812

404 Houses To Rent

HOUSE for rent, Leonard area, country setting, prefer couple, no pets. $325. 628-3781

LOVELY Canton area, almost new 3 bedroom, family room, 2 shopping centers half mile away. Children OK. $475 plus deposit. 721-8869

LUXURY HOME RENTAL -August 1, 1978 thru 7-31, 1979. Unusual rental situation available to right couple with no children or pets, in Bloomfield Hills. 4,000 sq. ft. Ravine lot, large recreation area, wet bar, 3 fireplaces. Reduced rental rates possible to right party. In exchange for storage provisions of owner's personal items. Call between 9 and 3 weekdays 839-0822

NICE 3 bedroom house, 2 car garage, 2½ acres, 2 kids OK, Wayne, Romulus area. 326-3291

NOVI, 10 Mile, Meadowbrook area, Willowbrook Sub., 3 bedroom brick ranch, 1½ baths, family room with fireplace, finished basement, attached 2½ car garage, immediately available, $550 per month plus security. 352-2548

PLYMOUTH TWP. Beautiful 4 bedroom colonial, 2½ baths, den, 1st floor laundry room, central air, full basement, attached 2 car garage, not pets allowed. $800 per month with security deposit required. 1 or 2 year lease possible. Call Bill Decker at 455-8400

PLYMOUTH TWP. Beautiful 4 bedroom colonial, 2½ baths, den, 1st floor laundry room, central air with electronic cleaner, full basement, attached 2½ car garage, no/pets allowed. $700 per month with security deposit required. 1 year lease, available August 20th. Call Bill Decker at 455-8400

REDFORD - 1 bedroom, 8 Mile-Inkster Rd. area, available after July 26, $185 plus security deposit, no pets. EL 6-7434

ROYAL OAK ,3 bedrooms, 1½ baths, all kitchen appliances, carpeting and drapes, basement, central air, $390 plus security. 751-2565, 852-3111

SHRINE PARISH
Lovely Modern 4 bedroom, 1½ bath Colonial with fireplace, family room, Basement & garage. Security deposit & references required. Lease at $475 per month. Call Al Coffin at Chamberlain Real Estate. 547-2000

SOUTHFIELD-12 Mile area, 3 bedroom, 1½ bath, garage, unfurnished. $400 monthly, $400 sec. deposit. 17151 Wiltshire, Southfield.

SOUTHFIELD 2 bedrooms, unfurnished, refrigerator, stove, couple no pets, $200 monthly, utilities, references, security deposit. 356-3157

TELEGRAPH-6 Mile area, 2 bedroom brick home for working couple. Unfurnished with stove & refrigerator. Reasonable. 349-3000 Ext. 218 or after 6, 531-7924

TROY, Cape Cod, 3 bedrooms, garage, fireplace, stove, refrigerator, washer. $350 per month. $500 security deposit. References. 375-0828

TROY, 4 bedroom, 2½ bath Colonial. Family room, dining room, 1 year lease. Secursaity deposit, no pets. $650 per month. After 3 pm 362-1238

W. BLOOMFIELD, new 4 bedroom, colonial, never lived in, currently Pulte model, 5522 Beauchamp Place Dr., S. of Walnut Lake Rd., W. of Farmington Rd. Completely landscaped, air conditioned. Sharp interior. Available for lease Sept. 15, minimum 1 year. 851-8012

W. BLOOMFIELD , 4 bedroom colonial, 2½ baths, fireplace, family room, carpet & drapes, garage, wooded lot, lake privileges. Available one week's notice $700 per month. Security deposit. 645-0439

WE HAVE over 100 listings of houses now for rent. Call for further information.
HOME FINDERS RENTAL SVC
27650 Farmington at 12 Mile
Phone 553-9001

406 Furnished Houses To Rent

SPECTACULAR lake view. 3 bedroom, air conditioned lake home. From Sept. till June. Off Telegraph Rd. 25 min. from Detroit. 891-2442

408 Duplexes To Rent

BRIGHTON - Fonda Lake - 2 bedrooms, duplex, air, refrigerator, stove, private lake privileges, no pets, available August 1. $260. monthly. 1st & last month plus security. After 6 PM. 425-8751

COMFORTABLE 2 bedroom, carpeted. Livonia area. $250. monthly. Call Mary, days, 453-6586 or evenings, 455-5214

LARGE 2 bedroom duplex in Troy. Living room and dining room combination, refrigerator and self-cleaning oven, 1 bath, basement, air conditioning, large backyard. Children 1 year of age and under, security deposit required, $320 month, no singles, no pets. 689-4431

LIVONIA, cozy upper 2 bedroom, appliances, air conditioning, $250 plus security. No children. Evenings, 474-3352

OAK PARK- HALF DUPLEX
Furnished 2 bedroom, 1½ baths, immediate occupancy, Oak Park. Call 338-2828

SOUTH LYON. 2 bedroom duplex. Near Wixom Ford plant and 12 Oaks Mall. Large rooms. $250. Phone after 6 PM: 474-3026

TWO bedrooms, $195 month plus utilities, security deposit plus 1st & last months' rent. No pets. 722-2447

410 Flats To Rent

LOWER FLAT, 6 rooms (2 bedrooms) carpeted, all appliances, garage. $200 monthly, plus deposit. 8 Mile-Dequindre area. 731-749

UPPER flat, 1 bedroom $175 per month plus utilities, lower unit, 2 bedroom, $250 plus utilities. Ferndale. 399-7397

412 Townhouses-Condos. To Rent

Bloomfield Hills Cooperative
located on Woodward Ave. 1 mile north of Square Lake Rd. 1-2-3 bedroom townhouses. From $145 to $191 per mo. for qualified members. Membership fee required. Call 10-5, Mon., Tues., Thurs., Fri., 335-7452. Wed. 557-2930.

412 Townhouses-Condos. To Rent

Bloomfield Hills Cooperative
Located on Woodward Ave. 1 miles north of Square Lake Rd. One bedroom units, some with full basements. $145 to $163 per mo. for qualified members. Membership fee required. Call 10-5 Mon., Tues., Thurs., Fri., 335-7452. Wed. 557-2930.

Southfield Townhouses
New two bedroom Townhouses in beautiful suburban residential area. One and one half baths, Hotpoint appliances, Central air, Carpeting, Drapes, Full basement, Carport.
Children Permitted No Pets
$419 Per Month
Lahser Rd. Corner McClung
Between 9-10 Mile Rd.
355-3253

SOUTHFIELD area 2 bedroom condo for lease, $450 per month, plus security deposit. 559-1048

TWO & 3 bedroom townhouses. Call 285-2148

413 Rental Agency

FREE LISTING Service to all area landlords. We screen all prospective tenants. AAA Home Rental. 588-6721

414 Florida Rentals

CONDO vacation on Florida's beautiful Sanibel Island (gulf side) at summer rates in newly furnished 2 bedroom condo. Call for details 313-755-2120 or 313-325-1383

FLORIDA (Tampa), house to rent or lease on a yearly basis, 2 bedroom, 2 bath, family room, Florida room, & 2 car attached garage. Call after 5pm. 354-2116

NAPLES - on the Gulf. Tennis anyone? (Bonita Beach Club) Ocean view front and rear. 2 bedrooms, 2 bath, approx. 1200 sq. ft. condo with every conceivable extra available. Furnished with fresh earth tones. Perfect for 1 or 2 family. $35 per day, 2 week minimum stay. Incredibly beautiful. Call 591-0061

NEAR NAPLES on Gulf, new deluxe condo, 2 bedrooms, 2 baths, furnished, rent by week, month, etc. Low off season rates now. 661-5146

PALM BEACH, beautifully furnished 2 bedroom, 2 bath condo. 40 ft. balcony on Ocean. Adults only. Available Jan.-March. $2200 month. 557-0744. 474-2400

TWO BEDROOM, 2 bath luxury condo on Clearwater Beach, near Tampa Airport, Busch Gardens, & Disney World. 2 Week minimum. 425-1548

416 Vacation Rentals

AVAILABLE now - comfy lakefront cottage, 60 minutes away, boat included, by week or month. Eves. 647-3719. Weekends 1-735-9854

BEST NORTHEAST AREA. Otsego Lake. Large Lakefront Lodge. 5 Minutes to Hidden Valley. Fully furnished, bedding and linens included. 7 Bedrooms. Large porch, living room with stone fireplace. Furnace, dishwasher. Rental is 2 weeks at $700. 4 Weeks, $1350. Available August 19 and thereafter. Aluminum fishing boat and Sailfish available. Help also available. Call Mary. 883-1800

BEST NORTHWEST area - Otsego Lake. Lakefront lodge, 5 minutes to Hidden Valley. Fully furnished, 7 bedrooms, large porch, living room with stone fireplace, furnace, dishwasher. Rental 2 weeks, $700. 4 weeks, $1,350. July & August, $2,500. Aluminum fishing boat & Sailfish available. Help also available. Ask for Mary at: 883-1800

BOYNE COUNTRY. Completely furnished all electric 2 tier chalet, upper tier - 4 bedrooms, 2 baths, kitchen, living room with fireplace. Lower tier - 3 bedrooms, 2 baths, kitchen, lviing room with fireplace. Tiers maybe interconnected if desired. Privte 6 hole putting green, swimming, fishing, boating, golfing. Summer reservations now being taken. 425-8933

CHARLEVOIX - North side. Lovely 4 bedroom near beach, golf, & tennis courts. August. $1,300. Days: 893-6209. Evenings. 626-7820

CHARTER a brand new Chrysler 26' sailboat. Sleeping for 6, complete instrumentation, 4 sails, complete galley. Some Aug. and Sept. dates still open. For information contact; Crew's Quarters, 951 Geller Lane, East Tawas, Mi. 48730 or 517-362-8255

DELUXE CONDO on Higgens Lake. Dishwasher, washer & dryer. Fully carpeted. Sleeps 6. $250 weekly. Leasing also available. 474-3621

ELIZABETH Lake near Keego Harbor, minutes from home. Exclusive small cabins for rent, $85. per week. Beautiful crystal waters, sand castle beach, schools of fish, boat dockage available. 681-9869

GAYLORD, Michaywe, new deluxe chalet, 3 bedrooms, 2 baths, golfing, tennis, swimming, boating. 645-5985

GRAND TRAVERSE BAY at Sutton's Bay. Beautiful duplex Chalet, each has 3 bedrooms, 1½ baths, carpeted, sun deck & fireplace, $285 weekly. Last weeks of July & August still available. 1-683-8303

LAKE CHARLEVOIX - 2 bedroom cottage, week of August 12, 26th and September, $150 week. Ask for Craig, days 459-1000

LEWISTON-GAYLORD AREA lakefront cottage on 5 acres. Fishing, swimming, golf & horseback riding nearby. Sleeps 8. $300 per week. 626-5471

MODERN LAKEFRONT cottages. Munro Lake near Cheyboygan. 2 bedrooms, sleeps 6. Boats, sandy beach, excellent for children. $135 weekly. 363-2546

ON LAKE Huron - 3 bedroom cottage for rent. $135 per week. Smaller ones also available call evenings 479-9007

OR RENT in Northern Michigan. Modern lakefront cottages on Sage Lake. Good swimming and fishing. Rowboat included. $100-$125 a week. 517-473-2283 or 517-728-3611

SWISS STYLE chalet, 4 bedrooms, 2 baths, fireplace, dishwasher, pool, ideal for 2 families. $250 weekly. Schuss Mountain. After 6 PM. 278-9806

TORCH LAKE. Vacancies July 15, August & Labor Day. Tennis, excellent housekeeping, swimming & sailing. From $210. 616-264-8375

TWO BEDROOM Cottage on Burt Lake, Excellent fishing, swimming, row boat included, $165 per week. $165 665-4641

UTOPIA VACATIONS on Green Lake, Interlochen, 2 beautiful large mobile homes, $165 - $190 per week. No pets. (616)276-9186

418 Mobile Homes To Rent

THREE BEDROOM Mobile HOme for rent. Furnished. 2 full baths, washer & dryer built-in. Michigan Ave & M-175. $275 rent & $275 security. 728-5591

420 Rooms To Rent

A ROOM in our home, woman, in exchange for her services assisting wheelchair user to bed at night. 11 Mile-Southfield. 569-3574

LIVONIA Sleeping room to rent to an employed gentleman of good character. Prefer professional man. Reasonable. 425-1381

NICE ROOM for working gentleman, Downtown Royal Oak. 546-8423

PLYMOUTH - The Manor Rooms, furnished sleeping rooms, near downtown, $30 per week, security deposit, 455-2010

ROOM IN newly carpeted and decorated, well maintained home, $35 per week. Over 30. Farmington. 476-4311

ROOM to rent for mature working woman, kitchen privileges $35 per week 10 Mile-I 75 area. 543-4738

SLEEPING ROOMS
With cooking facilities, gentleman over 25. Woodward - 10 Mile area.
547-5645 or
546-3767

SLEEPING room for young working man. Royal Oak 548-6434

SLEEPING ROOM Only, mature gentleman, Merriman - Plymouth Rd. area, 421-3105

422 Commercial Industrial To Rent

AA ROYAL OAK - 640 sq. ft. air conditioned, $200 per month, after 12 noon 879-0440. After 5 pm 398-0211. 879-0440

AA ROYAL OAK - 640 sq. ft. air conditioned, $200 per month, after 12 noon 879-0440. After 5 pm 398-0211. 879-0440

NEED SPACE?
Leasing 3,000 up to 30,000 sq. ft. Industrial, Engineering, Research, Warehouse space tailored to your needs (you tell us). Beautiful new multi-tenant Plymouth Commerce Bldg. Easy access to I-275 and I-96. Joy Rd. address. Energy efficient bldg., comfortable offices. Ample parking, truck wells available. Occupancy Aug. 1978. More details? Call Bill Robinson, 474-6190 or 478-2710

NOVI AREA, Grand River near I-275. Office-warehouse for lease. 4,640sq.ft, approximately 400 sq. ft office. $1,160 per month. 476-7800

PLYMOUTH, building for lease, 3,200 square feet, 800 square feet air conditioned & carpeted offices. Choice location, excellent terms. Call 455-3505. At night, 464-7905

RETAIL SPACE AVAILABLE
1200 sq. ft.
Old Village Area
Plymouth 453-5240

SUB-LEASE 9,000 square feet warehouse, 2,000 square foot office, all or half. Wixom. 624-8200

424 Office-Business Space To Rent

AA ROYAL OAK - 640 sq. ft. air conditioned, $200 per month, after 12 noon. 879-0440. After 5 pm 398-0211. 879-0440

AA ROYAL OAK - 640 sq. ft. air conditioned, $200 per month. After 12 noon. 879-0440. After 5 pm 398-0211. 879-0440

APPROX. 1400 SQ. FT.
Square Lake, Telegraph area, for rent or lease. Could be partitioned. Ample parking, $700 - $900 monthly. 333-7952

BE THE First to occupy the last two custom suites in the O'Hara Building, on Plymouth Road in West Livonia. Easy access to I-96 and I-275. Rental includes all utilities, central air, drapes, janitorial and carpeting (choice of color). Quick occupancy available. Call Patrick O'Hara for further details. 464-0400

BIRMINGHAM, Maple - Hunter, attractive office space, heat, air conditioning, carpet, drapes, janitorial service. Call for appointment. 642-5159

BUCKINGHAM OFFICE PLAZA
Schoolcraft At Inkster Rd.
Livonia
Space available immediately, 500 sq. ft. and up, heat & air conditioning included. Rent $250. month and up 559-1160

CITY OF SOUTHFIELD
MONTROSE OFFICE PLAZA
1 block East of Southfield Rd. Available immediately. Best rent rate in City. 144 sq. ft to 920 sq. ft. Conference rooms, Janitorial service. Air conditioned.
559-5970

CITY OF WALLED LAKE, Pontiac Trail, W. of Decker. 1569 Pontiac Trail. Office building for lease. 100x600 ft. site, 1,000 sq. ft. single family home plus breezeway and garage. Available in 90 days. Please call only if you are an established serious business tenant. 626-3900

DELUXE OFFICE - 1400 sq. ft. available, second floor, Troy, $600 per month including utilities. Will consider dividing. 588-4536

DESK space available in excellent Birmingham location, 8-1-78. Telephone answering, light Secretary, $350 month. Call Mr. Barber. 535-4338

EIGHT MILE-Telegraph, 6 room office building, 1500 square feet. $450 255-7854

EXECUTIVE OFFICE Suite in prime Southfield location. Near Expressway, 17th floor Travelers Tower, approx. 2,350 sq. ft. Available for sub lease on favorable terms. Call 353-7620

FARMINGTON HILLS
830 Sq. Ft office for lease. Will partition to suit tenant. $475 monthly includes utilities. 32575 Folsom Rd. 474-6734

FARMINGTON HILLS Shopping Center, 1500 sq. ft. store. Retail or office. 425-5200

FARMINGTON
Air conditioned office, 12 x 14 Feet. Carpeted, unfurnished. All utilities & janitorial services included. No lease. $150 per month.
J. Lee Hackett Co.
478-0200

FOR LEASE
Livonia Pavillion East
Suites available from 400 to 1400 ft. Partitioning to specifications. 24 hour access. Call
THE HARTMAN GROUP
649-0770

FURNISHED OFFICE SPACE
Many locations-1 yr. lease
OFFICE-CONFERENCE-RECPT
Furniture for lease and/or sale
GLOBE INTERIOR RENTALS
1100 E. Maple, Troy
(15 Mile) 588-1800

HYDRAULIC PLUMBING contractor is interested in leasing 1500 sq. ft. with additional office space or willing to sub-lease a portion of your facilities. West side area. 522-7583

428 Garages To Rent

SPACE WANTED: For 19ft. Boat & Trailer. 11 Mile-Inkster Area. 474-7616

430 Wanted To Rent

ALL AREA-APTS-HOUSES-FLATS
LANDLORDS
SINCERE
TENANTS LOOKING
no obligation
SHARE LISTINGS 642-1620
124 S. Woodward at Maple, Birm.

BUISNESS OWNER seeks to lease suburban home for small farm with large lot for acreage. Please call 557-4550 or 557-3353

COUPLE wanting to rent 2 bedroom house or flat in Livonia, Plymouth, Farmington. $225. to $300. References 669-9461 525-1879

FAMILY OF 5 desperately needs country home 3-4 bedrooms, references, need by August 15th. 437-0923

FULLY FURNISHED Apartment of House for business couple. August to October. No Children. No Pets. Mail Replys to Box 458, Observer & Eccentric Newspapers, 36251 Schoolcraft, Livonia, Michigan 48150.

LAHSER - 9 Mile - Young woman will share home, garage, lovely yard, with responsible woman. $175 month. Plus ½ utilities. Evenings after 8pm. 357-4683

LANDLORDS - at no cost to you, let us send you select, qualified tenants. Call for details.
HOME FINDERS RENTAL SVC
Phone 553-9001

MATURE MIDDLE-AGED refined working couple desire furnished accomodations. Adult community preferred. 871-2775

OLDER MAN, Sober, non-smoker, desires small furnished apartment, Livonia-Redford area. Call between 5 & 8 PM. 284-2815

THREE bedroom home, 2 adults, 1 child, 2 outside dogs. Approximately $300/month. Livonia or vicinity. 421-2315

WANTED: Garage for car. Birmingham area (Between Lincoln & 14 and Southfield & Cranbrook). 644-2185

YOUNG SINGLE Attorney Desires to share Apartment, House or Room in Birmingham Area bounded by Lincoln/Woodward/Maple/Southfield.
Work 956-3924 Home 649-0923

432 Living Quarters To Share

ABANDON YOUR HUNT
FREE LIST. SELECT PEOPLE
-SHARE YOUR HOME OR APT.
-MOVE IN WITH SOMEONE.
-Start A New Place To Share-
100'S LISTED
SHARE LISTINGS 642-1620
124 S. Woodward at Maple, Birm.

FEMALE ROOMATE wanted, three bedroom in Clawson. $100 plus utilities. Call Monday, Wednesday, Friday after 5 pm. 288-1593

FEMALE will share 2 bedroom apartment with same, 9 Mile-Coolidge area. Call after 4 pm, 546-9437. If no answer, 273-8259

FEMALE, 24, wishing to share her apartment with same, Keego Harbor, beginning August 1st. Home 682-8081, work 525-7240

MALE college student wishes to share 2 bedroom Troy area apartment with same; includes pool, clubhouse, air. $150 monthly plus share of utilities. 643-6396

MALE Wishes to share home in Farmington Hills. $165 per month. Call evenings 477-2565

MATURE widow wishes to share her well - kept Farmington home with employed female starting in August. 477-3480

MIDDLE-AGED woman will share her beautiful large, modern air conditioned apartment with female. Clubhouse, swim pool. Reasonable rent. 722-0415

NEED SOMEONE to share a house on Walled Lake. Rent $175. Call Mike persistantly weekdays after 7PM or anytime weekends. 669-1627

WANTED female to share my beautiful 3 bedroom ranch style home, $125 per month includes utilities. Hazel Park. 546-9297

WILL SHARE my apartment with lady, one child OK. ADC OK. Garden City area. Call early mornings or evenings. 292-4839

436 House Sitting Service

QUIET, NEAT Adult will sit homes and animals. References available. Call Peggy 7:30 am to noon at 368-4136

400 Apartments To Rent

green hill
a unique, new apartment
park concept.
in picturesque Farmington Hills
green hill
77 acres·
private parks/ tennis courts/pool/bike trails/picnic areas/spring-fed pond. *(proposed)
green hill
balcony & patio
1 & 2 bedroom apartments from $315/Family Room Townhouses from $495
green hill
phase·2
immediate occupancy.
green hill
On 9 Mile Rd., 1½ miles W. of Farmington Rd./Furnished models open daily 10 a.m. - 6 p.m. /phone 478-4664
John F. Uznis
builder/developer
O&E

400 Apartments To Rent

PEOPLE, PLACES, and WELLESLEY
Townhouse Cooperative
1, 2, & 3 BEDROOMS
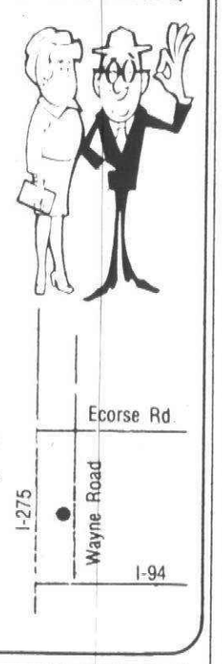

• FULL BASEMENT
• COLOR COORDINATED APPLIANCES
• WALK TO SHOPPING
• SENIOR CITIZENS ACTIVITIES
FROM $174
OPEN
MON.-FRI. 1-5
SAT.-SUN. 12-5
729-3328 Equal Housing Opportunity

We have BIG PLANS for you.
Amberwoods
2 & 3 Bedroom Townhomes
From: $280
●Private entrances ●Gas heat
●All appliances ●1 1/2 baths
●

Canton Observer

Classified Want Ads

591-0900

Monday, July 17, 1978

master charge THE INTERBANK CARD
Your BANKAMERICARD welcome here

500 Help Wanted

A BANK TRAINEE $148 Wk. Excellent positions now available for persons wishing future. Should have flair for figures, car necessary. Employment Center. 569-1636

A BANK TYPIST
$143. week, NO FEE for person who can type 50 WPM accurately. No previous experience required. Employment Center. 569-1636

ACCOUNTANT thru trial balance. Salary to $15,000. Minimum 3 years experience. 557-8977

ACCOUNTANT

Accountant for central office of expanding retail drug chain. Dearborn area, experience with ability to accept challenge. Salary commensurate with experience plus fringes. Send resume to P.O. Box 684, Dearborn, Mich 48126.

ACCOUNTANT-OFFICE MGR. Managerial-tax background. Mature. Will oversee 3 employees. Handle all bookkeeping. Excellent Commensurate Salary. Paid benefits. No agency fees.

AFTERNOON
GENERAL FOREMAN
Knowledge of stamping, quality control & welding. $20,000 minimum. Full auto benefits. No agency fee.

CONSTRUCTION ESTIMATOR
ENGINEER
Site & Asphalt. Construction degreed Civil Engineer. $25,000-$40,000 Maximum. Full benefits, including car. No Agency Fees.

DESIGN ENGINEER-TROY
Background Power Train or Brakes. $20,000 minimum range. Full benefits. No Agency Fees.

ENGINEER M.E.-TROY
Product, process, application engineering background. Power Train or Brakes. $23,000 range. Full benefits. No agency fee.

FOREMAN STAMPING
Citywide openings. $13,000 minimum monthly. Fully paid benefits, including dental. Immediate openings. No agency fees.

OUTSIDE SALESMAN
For West Side. Must have mechanical contracting background. Will call on all industrial companies. CAR FURNISHED. Full Benefits. $15,000 minimum range. No agency fee.

PRESSROOM FOREMAN
Experienced with coining, trimming & punching. $17,000 minimum. Fully paid benefits. No agency fee.

PRODUCTION CONTROL
Experienced plus material control. Heavy scheduling experience. $14,000 minimum range. Fully Paid Benefits. No agency fee.

RATE CLERK (TRAFFIC)
Must be experienced. Some travel. East Coast area. Full expense paid, including car. Salary commensurate with background. $15,000-$25,000 range. Full benefits. Agency Fee reimbursed monthly.

RUBBER ENGINEER
M.E. OR C.E.
Tire background. $25,000 minimum.

INSTRUMENTATION ENGINEER
E.E. Degree. Experience in analog-Digital. $25,000 minimum. Programer experience. P.L. I Fortran-Cobol. $23,000 range. Fully paid automotive benefits.

STAMPING FOREMAN-LIVONIA
Auto Chassis-Agriculture Parts. Hands on type. Able to repair, knowledge of die setting. $15,000 minimum range. Full automotive benefits. No agency fees.

BETTY HAMIL PERSONNEL
424-8470

ACCOUNTANT - Tax background & good comm skills. Ass't controller exp. would be a plus. Excellent salary & "BIG 3" benefit package. For other accounting positions call, come in or send resume to:
PROFESSIONAL PLACEMENT PARTNERS, LTD.
555 S. Woodward SUITE 616
Birmingham, 48011
644-2852
OPEN TUESDAY TILL 8PM

ACCOUNT EXEC. TRAINEE
$15,000 to $25,000
Guaranteed salary plus bonus. NYSE Corp. supplying established accounts, fringe benefits. Call Alice.
PERSONNEL RECRUITERS
358-3300

ACCOUNTING
INTERNAL AUDITOR
We are currently seeking an Internal Auditor to work full time at our Mid Detroit hospital. Minimum requirements for the position are a Bachelor's Degree in Accounting and at least 2 years experience in the Health Care field or equivalent. We offer an excellent starting salary and a comprehensive fully paid fringe benefit program.
Send resume in confidencle to Box 400, Observer & Eccentric Newspapers, 36251 Schoolcraft, Livonia, Michigan 48150.

ACCOUNTANT
Staff position open in rapidly expanding company. Excellent growth opportunity for qualified person, competitive salary & full benefits. Send letter & resume with salary requirements to:
3850 Eastbourn, Troy, MI 48084
An equal opportunity, affirmative action employer

SHERWOOD

Live on beautiful Lake Sherwood on your own private peninsula. This gorgeous 4 bedroom quad-level features 3 full baths, family room and living room with natural fireplace, formal dining room, 1st floor laundry, walk-out basement to beach, 2 car attached garage. $154,900.
CENTURY 21
Hartford South, Inc. 464-6400
No. 1 C-21 Office in Mich. 1977

ADMINISTRATIVE TRAINEE
$12,500 to $25,000
Guarantees salary, excellent fringes, NYSE manufacturing conglomerate. Factory branch, no travel, suburban location. Profit sharing rapid advancement. Call Joe.
PERSONNEL RECRUITERS
358-3300

ALTERATIONS
FITTER - SEWER

Must be experienced in women's fashions for specialty shop. Full time opening. Liberal benefits. Good working conditions. Apply in person to Personnel Dept.
JACOBSON'S
336 W. Maple Bhm.

AUTO MASKER,
Experienced preferred. Maaco Auto Painting & Body Work
522-1111

O&E

CLASSIFICATION INDEX

AUTOMOTIVE
850 Autos for Sale
852 Antique Cars
854 American Motors
856 Buick
858 Cadillac
860 Chevrolet
862 Chrysler
864 Dodge
866 Ford
870 Jeep-4 Wheel Drives
872 Lincoln
874 Mercury
876 Oldsmobile
878 Plymouth
880 Pontiac
874 Sports & Imported Cars
884 Volkswagen
816 Auto - Truck Parts & Service
818 Auto Rentals & Leasing
819 Auto Financing
820 Autos Wanted
822 Trucks for Sale
823 Vans
800 Recreational Vehicles
802 Snowmobiles
804 Airplanes
806 Boats & Motors
807 Boat Parts & Service
808 Vehicle & Boat Storage
810 Insurance-Motor
812 Motorcycles Go-Karts Mini-Bikes
813 Motorcycles Parts & Service
814 Campers & Motorhome

EMPLOYMENT INSTRUCTION
518 Education-Instruction
500 Help Wanted
510 Help Wanted Couples
502 Help Wanted Dental-Medical
507 Help Wanted Part Time
508 Help Wanted Domestic
504 Help Wanted Office-Clerical
506 Help Wanted-Sales
520 Secretarial-Business Services
512 Situations Wanted Female
514 Situations Wanted Male
516 Situations Wanted Male & Female
522 Professional Services

MERCHANDISE FOR SALE
702 Antiques
706 Appliances
700 Auction Sales
712 Bicycles for Sale
713 Bicycle Repair
714 Business & Office Equipment
716 Commercial & Industrial Equipment
718 Building Material
724 Camera Supplies
729 CB Radios
703 Crafts
720 Farm Produce
721 Flowers & Plants
722 Hobbies Coins & Stamps
744 Horses Livestock & Equipment
708 Household Goods Oakland County
709 Household Goods Wayne County
738 Household Pets
716 Lawn Garden & Farm Equipment
710 Misc. for Sale Oakland County
711 Misc. for Sale Wayne County
726 Musical Instruments
740 Pet Service
704 Rummage Sales
730 Sporting Goods
728 TV Stereo Hi-Fi & Tape-Decks
734 Trade or Sell
736 Wanted to Buy
732 Wearing Apparel

NOTICES & SERVICES
604 Announcements & Notices
626 Bingo
610 Cards of Thanks
618 Child Care
628 Entertainment
612 In Memoriam
622 Income Tax & Insurance
606 Legal Notices
602 Lost & Found
600 Personals
619 Summer Camps
608 Transportation

REAL ESTATE FOR RENT
400 Apartments to Rent
422 Commercial Industrial to Rent
426 Convalescent Nursing Homes
408 Duplexes to Rent
410 Flats to Rent
414 Florida Rentals
402 Furnished Apartments to Rent
406 Furnished Houses to Rent
428 Garages & Mini-Storages to Rent
415 Halls for Rent
404 Houses to Rent
432 Living Quarters to Share
418 Mobile Homes to Rent
424 Office Business Space to Rent
420 Rooms to Rent
412 Townhouse Condominiums to Rent
420 Rooms to Rent
412 Townhouses Condominiums to Rent
416 Vacation Rentals
430 Wanted to Rent
434 Wanted to Rent Resort Property
436 Housing Sitting Service

REAL ESTATE FOR SALE
311 Homes for Sale Oakland County
302 Birmingham-Bloomfield
351 Bus. & Professional Bldg. for Sale
304 Farmington-West Bloomfield
309 Northville-Novi
308 Rochester-Troy
306 Southfield-Lathrup
310 Union Lake-Commerce
319 Homes for Sale Wayne County
312 Livonia
314 Plymouth-Canton
318 Redford
316 Westland-Garden City
320 Other Suburban Homes for Sale
321 Real Estate Service
330 Ap's for Sale
360 Business Opportunities
348 Cemetery Lots
352 Commercial-Industrial
322 Condominiums for Sale
324 Co-ops for Sale
344 Country Homes
326 Duplexes for Sale
350 Farms for Sale
336 Florida Property for Sale
354 Income Property for Sale
356 Investment Property for Sale
340 Lake & Resort Property for Sale
342 Lakefront
364 Listings Wanted
338 Lots & Acreage for Sale
332 Mobile Homes for Sale
358 Mortgages-Land Contracts
346 Northern Property
334 Out of Town Property
368 Real Estate to Exchange
362 Real Estate Wanted
328 Townhouses for Sale

We reserve the right to classify, revise or reject any want ad. Want ads may be placed until 4 p.m. Tuesday for the Thursday edition and 4 p.me. Friday for the Monday edition. No cancellations accepted after noon Tuesday for Thursday editions or noon Friday for Monday editions. No cancellations before first insertion. No cancellations on Double Action Ads. The Observer & Eccentric Newspapers will not issue credit for errors in ads after the first incorrect insertion. Report any errors immediately. Phone RLoom hours are 8:30 a.m. to 5:30 p.m. Monday through Friday. Wayne County 591-0900 • Oakland County 644-1070. Customer Services 591-2300.

500 Help Wanted

ADVERTISING

Part and full time Retail Advertising Account and New Business Rep for small agency. Must have 3 years experience including client contact and sales. Some knowledge of production and very good with details. Must be self-starter, have lots of energy, lots of enthusiasm, advise salary range, sell me. Apply to: Box 464, Observer & Eccentric Newspapers, 36251 Schoolcraft, Livonia, Michigan 48150.

AIRLINE TICKETING COURSE
See Education - Instruction Classification 518

ALERT
LOOK NO FURTHER

Immediate Job openings for men and women in challenging fields. $1058 month guarantee. We will train you. Call Mrs. Chryller, 9 till 4 pm. Mon. - Tues. only.
861-5363

AUTO MECHANIC WANTED
Good wages. Apply at
32889 Warren, Garden City

ALUMINUM SIDING installers needed with truck and equipment. 645-1347

ALUMINUM TRIM helper, young man, some experience. 427-0748

ALUMINUM window assembly, experience not necessary. Blue Cross & other benefits. Steady year around work. Weather King Windows & Doors Inc., 12345 Schaefer, Detroit, (rear building).

ALUMINUM WINDOW & DOOR Manufacturer needs male or female to do light assembly & operate small machines. Steady work with some benefits. Working hours 6AM-4:30 PM, Monday thru Thursday. Apply between 8AM-5PM daily:
26015 Glendale, Redford

AMDINISTRATIVE ASSISTANT TO EMPLOYEE BENEFITS SUPERVISOR-PAYROLL
2 years college, Business Administration, 5 years experience payroll-salary-hourly. EXCELLENT TYPING. 60. Must have manufacturing or insurance related background. Much confidential work. Full time person & part time person required. Salary $11,000 minimum range. Full benefits including dental. No agency fee.
BETTY HAMIL PERSONNEL
424-8470

APARTMENT COMPLEX, Southfield area, needs general help. 569-4070

APPLICATIONS now being taken for Bonanza Family restaurant in the 12 Oaks Mall for full time & part time help. Applications will be taken July 17 thru July 18, 12 noon to 5 pm.

APPRENTICE WELDERS & WELDERS
For small welding shop. W. Suburban area. 422-2772

A PRODUCT MANAGER'S POSITION (W/benefits) Available to those having solid writing abilities and A/V production experience. Mail your confidential resume and salary history to: E-4111 Andover Road, Suite 115, Bloomfield Hills 48013.

A REPAIRMAN for servicing Whirlpool and Maytag washers and dryers. Call for appointment. 356-6699

ASSEMBLY & PACKAGING
Birmingham Cleaners
1253 South Woodward
644-4620

ASSISTANT MANAGER needed. Sales to $15,000. Company training. 689-3046

ASSISTANT MAINTENANCE MAN
Park Motor Sales
1800 Woodward
869-5000
See John Cote

ATO
IMMEDIATE OPENINGS
$6.00 Per Hr.
13 positions available in the insulation, sales, and delivery department of a national company. No experience necessary. Company training provided. Must be 18 and have car. For interview call 353-5131.

ATTENTION
Dearborn Branch expansion of National company needs men and women as financial advisors. The answer to inflation is our business. Must be career oriented, neat, ambitious, over 21. $1200 plus 1st. year. some management positions open. Call 9 am - 1 pm. only. 689-8355

ATTRACTIVE WOMEN & MEN
Needed for fashion, convention and photographic advertising. Mademoiselle Professional Modeling Agency & School (Licensed and Bonded) 968-3232

ACCOUNTS RECEIVABLE GIRL needed for service oriented company in Wayne. Must have 2 years experience. Good wages and benefits. Send resume to: R.A.M., P.O. Box 340, Wayne, Michigan 48184
An Equal Opportunity Employer
R A M

AUTOMOTIVE
& Truck alternator, starter and electrical repair person. Bench and vehicle work, full time, guarantee and commission. Excellent income and benefits, advancement opportunities, apply to Clark Woolsey, A & L Parts Inc. 529 South Main, Ann Arbor. 665-4411

AUTO PARTS Delivery person, full time, neat appearance. Good driving record mandatory. Apply 33214 W. 8 Mile, Farmington.

BAKERS. Experienced preferred but will possibly train. Good opportunity for right person. Must be honest and dependable. Apply between 9 AM & 3 PM. Dawn Donuts, 39600 Ann Arbor Rd. near I-275. 459-5944

500 Help wanted

BAR MAIDS & Waitresses, experience preferred. Detroit's newest Pubb - Ye Olde Pubb, 8 Mile & Evergrenn. Apply in person after 3pm.

BARTENDER -experienced. Call Mr. Webber Livonia Lanes, 421-1890

BEAUTICIAN
Experienced. Full or part time.
Ask for Sandra
261-2660 721-1075

BEAUTICIAN - Must cut lastest styles, clientele preferred, part time, Canton area. 459-0109. After 6. 427-8075

BEAUTICIAN
With floor experience for management opportunity. Salary plus extras, Livonia area. 427-1380

BEAUTICIANS - excellent earning opportunity in modern high traffic shopping center salon. Artiste Northland. 569-1722

BEAUTY SALON: Revamping Southfield shop. Experienced and licensed only. Operators, receptionist, shampoo girls, and managers. Call between 10 - 12 AM or after 5 PM. 352-1372

BILL WILLIAMS Studio needs sales personnel in Royal Oak Studio. Interesting work requires outgoing personality that likes people. Minimum age 25. Call 548-7663

BINDERY HELP
Journeyman Cutter, preferably with experience on folders & stitchers. Excellent fringes. 591-3460

BINDERY& Clerical help wanted, full time, part time weekends. Redford area. Call 9am-3pm 937-8570

BOOKKEEPER - Receptionist, knowledge of auto dealership accounting helpful but not essential. Good company benefts, salary commensurate with ability. Ask for Mary Ann 522-2908

BOSCO'S WINE SHOP & DELI
12 MILE-ORCHARD LAKE RD.
18 or over. Full or part time. Not a summer job. Experience helpful but not necessary. Pleasant surroundings, young crew.
851-4540

BOWLING COUNTER help, evenings and weekends. Apply 23050 W. 8 Mile Rd., Southfield.

BRIDGEPORT MILL Hands. N/C mill operators. 2-3 years experience. Good pay, good benefits. Paid medical/dental, life insurance, vacations, holidays, overtime. Rochester area. 652-2463

BRIDGE PORT Mill Hand, Min. 3yrs. experience, full benefits, top wages, air conditioned shop. Ask for Dennis 478-8665

BUILDING FOREMAN - Dondero High School, qualified experienced Supervisor needed to Supervise staff of 17, salary range $15,000 to $17,190 plus fringes. Send application to: Wayne Richards, Executive Director of Business Affairs, 1026 N. Main, Royal Oak, 48067, by July 22, 1978.

BUILDING MAINTENANCE help wanted, driver's license required, full time positions, Southfield area. apply 23555 Telegraph, near 9 Mile.

BUILDING REPAIRMAN
Full time, experienced, Burt Rd. & Schoolcraft area.
255-5390

BURGER CHEF WANTS YOU

We have part time days and night positions available now for:
HOST - HOSTESS
COUNTER SALES
FOOD PREPARERS
CLOSERS
We offer:
• GOOD PAY
• FREE UNIFORMS
• PAID VACATIONS
• PLEASANT ENVIRONMENT
• EXCELLENT TRAINING
• ADVANCEMENT POTENTIAL
• AND MORE
Please apply in person any day between the hours of 9 Am. and 11 Am. or 2 Pm. to 5 Pm., or 8 Pm. and 10 Pm. at our restaurant located.
29317 JOY RD.
WESTLAND
BURGER CHEF SYSTEMS INC.
Equal Opportunity Employer M/F

BURGER KING RESTAURANT
8 Mile Rd. just E. of Southfield Freeway. Excellent starting wage! Flexible hours will meet your scheduling needs. Don't miss this excellent opportunity! Apply In Person Today.

BURGER KING RESTAURANT
8 Mile Rd. just E. of Southfield Freeway. Excellent starting wage! Flexible hours will meet your scheduling needs. Don't miss this excellent opportunity! Apply In Person Today.

BUS BOYS, all shifts. Rams Horn Restaurant, 8590 Middlebelt, south of Joy Rd.

BUS BOYS

Must be 18 years old and able to work any shift. Including weekends and holidays. $3.30 per hour. Blue Cross, paid vacations and holidays. Free meals and uniforms. Apply in person to the Personnel Office located on the ground level of the Airport Hotel between 8 AM and 3 PM, Monday through Friday.
Host International
Metro Airport
An Equal Opportunity Employer

CAREER OPPORTUNITY

Start as driver for deliveries for small company near Northland. Permanent position with an ample opportunity for advancement for ambitious person. Excellent fringe benefits. Paid vacation. Call between 2 - 4 PM. 542-3305

500 Help Wanted

BUS DRIVER
The Livonia CETA Office is currently taking applications for the position of BUS DRIVER starting at $4.08 per hour. The person hired in this classification will be driving a 12/15 passenger van which will be used for the transportation of senior citizens. Eligible applicants must be Livonia residents, at least 18 years of age, have valid chauffeur's license and a good driving record. Applicants must also have been unemployed for the past 30 days or be from low income families. All interested persons should contact the Livonia CETA Office, 15420 Farmington Rd., 522-8870.
An Equal Opportunity Agency.

CAFETERIA help, full and part positions available. Apply in person only, 8AM-11AM. K-Mart Canton Distribution Center, 41425 Joy Rd. See K-Matic Manager.

CARPENTER Wanted: Experienced in Lay-Out & Finishing. Livonia-Northville. 349-1907

CASHIER, Days or Evenings, Must be 18. Aladdin Drugs, 353-9898

CASHIER

Join the exciting world of women's fashion at Albert's. We have an opening for a full time cashier, experienced preferred. Pleasant working atmosphere. Apply in person.
ALBERT'S
NORTHLAND CENTER

CASHIER

Join the exciting world of women's fashion at Albert's. We have an opening for a full time cashier, experienced preferred. Pleasant working atmosphere. Apply in person.
ALBERT'S
LIVONIA MALL
7 Mile & Middlebelt
WESTLAND SHOPPING CENTER
Warren & Wayne Rds

CASHIERS - evenings, part time, over 18, excellent working conditions, paid vacations. Apply Sherman's Prescriptions Maple at Lahser, 647-4900

CASHIERS for fast food restaurant located in Berkley, full or part time, flexible hours, no experience necessary. If interested call 544-8433

CASHIERS or Deli girls, full or part time. Apply in person at Mike's Quality Fruit Market, 12 Mile Rd. corner of Southfield Rd.

CASHIERS
Part Time
Experience Preferred
Must be 18 or Older
Livonia Area
464-1668

CASHIERS

Part-time. Good Math ability required. Will train qualified person. Call Craig.
ACE HARDWARE
729-5060
WESTLAND AREA

CASHIER WANTED, Arbor Drugs, 140 South Merriman, Westland.

CASHIER will train. 18 years or over. Male or Female. 968-3136

CELRK TYPIST
City Of Troy - needed for general office work, must be able to type 40 WPM. Written and oral exam will be given. Salary $7750 per yr. excellent benefits. Apply Troy Personnel Office, 500 W. Big Beaver, Troy, 689-4900

CENTERLESS GRINDING, will train. Day or afternoon shift. 545-8181

CENTERLESS GRINDER
2 years job shop experience.
Lincoln Park
381-4160

CENTERLESS GRINDERS - 1 year experience necessary, all benefits, Link Centerless Grinding, 10020 Capitol Ave. Oak Park, 545-8181

CHECKER-Special machines, non-destructive testing, permanent position, overtime, benefits. Apply at K. J. Law Engineers, 23660 Research Drive, Farmington Hills, Mich. 478-3150
An Equal Opportunity Employer

CHECK OUT CASHIERS & department personnel needed. No experience necessary. Apply at Kresge's, 408 S. Washington, Royal Oak.

CHIEF SHIPPING CLERK
Full time permanent position. Must be dependable. Excellent benefits. Call for Appointment. Mooney Process Equipment Co., 476-7220

CLERK, MIDNIGHTS. 7 - 11 Store. Apply in person: Coolidge near 11 Mile Rd., Oak Park.

CLERK, part time, Liquor store, must be experienced, Redford area. 538-7766

COCKTAIL Waitresses, experience preferred but willing to train; barmaids, experienced only. Only dependable people need apply. Apply in person after 4PM., Monday through Friday. The Main Event Nightclub, 10480 East Grand River, Brighton. 227-1444

COOK,

BOILER MAN,
Afternoons, Pay according to experience and ability. Insurance program paid, Vacation, Christmas bonus, New Year's bonus, Mother Days bonus, Life insurance. Apply in personat:
Amantea Resturant
32777 W. Warren,
Garden City.

500 Help Wanted

COLD EXTRUSION DIVISION of AMEX Listed Corp. requires:
ENGINEER
Should be experienced with cold forging or cold heading mfg. Good benefits. Salary commensurate with experience. Please send resume with salary requirements or apply at:
9260 General Dr.
Plymouth, Mich. 48170

COLLEGE STUDENTS. Excellent opportunity. Pass out catalogs, pick up orders for Fuller Brush. Earn $6.50 to $7.95 per hour. Must be 17 & neat in appearance. For interview phone from 9:30-11AM, 4-6:30PM. 689-2374

COMPUTER OPERATOR

A growing company in the NW suburbs is seeking an experienced computer operator for its evening flexible hours shift. This is currently a temporary position that has all the potential to develop into a full time position with new equipment being operational in the near fuuture. The operator will be working on a System 3/12 and the requirements are a minimum of one year experience on a System 3 and a good understanding of 3741 Data Stations. We offer a good salary with a full range of benefits and an opportunity for growth. If interested, please send your resume to the attention of N. Hrigora, Observier & Eccentric Newspapers, 36251 Schoolcraft Road, Livonia, MI 48150.
An Equal Opportunity Employer

COMPUTER PROGRAMMER
One of nation's leading market research firms located downtown Detroit has opening for programmer. Fortran IV & assembler language. Knowledge of Cobol helpful. Skills required: careful attention to detail, some statistical training & ability to operate data processing equipment. Excellent company paid benefits. For appointment call, 963-2414.

CONCESSION Manager wanted for Troy Drive-In Theater. No experience necessary, we will train. Evening work can be handled with day job. Husband and wife team acceptable. Call Monday thru Friday, 8 to 5 for appointment interview 689-3856

CONSTRUCTION superintendant, young person interested in learning industrial construction, to act as finish superintendant for large industrial project. Must be aggressive and hard working. Some engineering background preferred. Call between 9AM-5PM. 642-2838

COOK
BUSBOY
WAITRESS

Full time, days or nights.
Paid vacation & meals.
Livonia Big Boy
Plymouth & Farmington Rds.
421-4349

COOK - experience preferred, mature, affectionate with children, 30 hours weekly, references required, for large day care center. 522-7150

COOK, full time, 11 am - 7:30 pm. Fringe benefits. Bedford Villa Nursing Home, Southfield. 557-3333

COOK, nights, some experience, apply in person, Capraro's Restaurant, 12966 Telegraph Rd. at Schoolcraft. 537-8118

COOK, PART TIME. 2 days weekly. For group home for mentally retarded adults. Afternoon shift. Experience in quantity cooking desired. Must have good references. $3 per hour. Call 'Ida' 10 AM - 2 PM, Monday through Friday. 335-1370

COOKS - Bloomfield Charley's is now accepting applications for full time Broiler Person for nights. Experience Day Cook. Apply in person: 5656 W. Maple, West Bloomfield.
An Equal Opportunity Employer

1974, automatic, no rust, am-fm stereo 8 track, 25,000 miles, $1,250 or best offer. After 6 pm 261-5048

COOKS - BUS BOYS - CASHIERS wanted for Italian Restaurant in Southfield. Apply in person between 2-4 PM any weekday. Flor D' Italia Restaurant, 29121 Northwestern, Franklin Shopping Plaza.

COOKS - experienced, full or part time, day shift, top pay, Maple House, 7 locations in Oakland County, Call Mr. Raymond between 3-7 pm 569-2120

COOKS
EXPERIENCED
Day or night shift. Blue Cross, paid holidays and vacation. Good starting pay.
STAFFORD'S RESTAURANT
6303 ORCHARD LAKE RD.
West Bloomfield
ORCHARD MALL
851-8952

COOKS, full time, all 3 shifts, will train. Apply Palace Fine Foods, 31471 Southfield, Birmingham near 13 Mile Rd.

COOKS
If you are interested in learning the finer aspects of food preparation ... I need you. See Dave at Ollie G's, Grand River and 7 Mile Rd., next to Lums. After 5 Pm.

COOK - 5 days, ,apply in person after 10AM, at Roy's Lounge, 1536 North Crooks, Clawson.

COUNTER GIRL to work in dry cleaning plant. Will train. Apply in person. My Cleaners, 28830 Northwestern Highway, Southfield near 12 Mile

500 Help Wanted

COOKS, Short Order, experienced. Top pay for right men. Apply at Palace Fine Foods, 28904 W. Seven Mile Rd., Livonia.

COOKS & dishwashers, must be 18 or over, experience not necessary. Nights. Apply in person Charlie's Crab Restaurant, 5498 Crooks Rd., Troy.
An Equal Opportunity Employer

COOKS & KITCHEN HELP

Full and part time positions available, day and night shifts. Apply in person between 2 and 4 PM.
RED BULL RESTAURANT
27725 Eight (8) Mile
Corner Grand Rover

Cooks & Trainees

Pleasant surroundings and many fringe benefits. We will train.
FOUR CHAPLAINS
Convalescent Center
28349 Joy Rd. Westland
261-9500

COUNTER GIRL

For dry cleaners, 7 Am. to 3 Pm., Monday thru Fiday. No experience necessary.
APPLY IN PERSON
Somerset Cleaners
2862 W. Maple, Troy

COUNTER PERSON for carryout Delicatssen, , full or part time, Southfield area. Ask for Sid, 352-7377 or 559-2550

COUNTER SALES
Full or part time. Birmingham Cleaners, 1253 South Woodward. 644-4620

Credit Supervisor
ParT Time

Experienced person needed to supervise retail credit authorization departmetn. Two evenings a week and Saturday afternoons. Will consider training individual with other type management exper ience. For confidential interview, contact Mr. L. Crowley
548-8511
ALBERT'S
10811 Northend, Ferndale 48220

CUSTODIAN - City of Troy, general custodian and building maintenance functions in building maintenance division, afternoon shift. Pay rate $5.91 per hr. Apply Troy Personnel Office, 500 W. Big Beaver, Troy 689-4900

Custodian

FULL TIME Position is open for work at our office in Birmingham at Cranbrook and Maple. Will clean office and maintain outside grounds. Call manager for interview at
647-3806
1st Federal Savings of Detroit
An Equal Opportunity Employer

Custodian

PART TIME position is open for work mornings at our Farmington office, located at Farmington Rd. south of Grand River. Individual selected will clean office and maintain outside grounds. Interested persons contact manager at
476-3724
1st Federal Savings of Detroit
An Equal Opportunity Employer

CUTTER GRINDER, experienced on grinding step tools and sharpening. 55 hours, all benefits, E & K Tool. 427-4850

CUTTER GRINDER

Solid carbide tools. Experience required. Excellent fringe benefits. Air conditioned shop.
DEXCO CORPORATION
15778 Telegraph
Redford

DIETARY AIDES

Full time, mature Dietary Aides needed, 6 AM to 2:30 PM. Apply in person 11 AM to 5 PM. Ask for Laurie.
FARMINGTON NURSING HOME
30405 Folsom Rd. Farm.
477-7400

DISCO DJ for established mobile operation that's expanding. Metro area. Experienced, send resume to 4820 Thorntree, West Bloomfield, Michigan 48033.

DISHWASHER, full time midnight shift. Must be available now thru Fall & Winter. Apply Palace Restaurant, 31471 Southfield, Birmingham.

DISHWASHER to work in Southfield Restaurant. Tues thru Fri, 10 AM-3:30 PM. Must have own transportation. Prefer person over 45 years of age. $3.75 hourly, lunch included. Please call between 9AM-12 Noon for more information. 355-4474

DONUT FINISHER for nights. No experience necessary, we will train. 5 days a week. Must be honest and dependable. Apply between 9 AM & 3 PM. Dawn Donuts, 39600 Ann Arbor Rd. near I-275. 459-5944

DOUGHNUT
Finishers, Bakers, Counter Girls. Full and part-time positions available. Day and night shifts. Will train. Apply in person 10 to 2PM, Doughnut Scene, 42200 Ford Road, Canton, at Lilley.

500 Help Wanted

DATA PROCESSOR MANAGER

Aggressive, growth-oriented company is seeking an experienced professional Data Processing Manager. The individual we are seeking should be experienced in systems analysis and have intimate knowledge of hardware and software. He/she will be a "hands-on manager" on DEC 11/70 and IBM S/3 Mod 12. Knowledge, in RPG II, Fortran and Cobol required and newspaper systems experience would be a plus. The individual should have supervisory skills and the ability to interface with non-technical personnel. This is a good opportunity for someone seeking a challenge with personal and professional growth. If you feel you meet these requirements, then please forward your complete resume and salary requirements to the attention of: John Reddy, General Manager; Observer & Eccentric Newspapers, 36251 Schoolcraft Road; Livonia, MI, 48150.
An Equal Opportunity Employer

DECORATING STORE needs mature woman for office, sales & telephone soliciting work. 542-6042

DELIVERY HELP wanted, $2.65 per hr. 50 cents per delivery, apply in person only. 27235 Seven Mile Rd., Redford.

DESIGNERS & CHECKERS
Special Machines, Overtime, Benefits.
ULTRA DESIGN, INC
29200 Vassar, Livonia

DETROIT NEWS needs motor route driver for Novi, South Lyon, Northville areas. Commissions plus auto allowance. 222-2571

DIE MAKERS
DIE REPAIRMEN

Profit Sharing - Pension Plan - All fringe benefits
Progressive Stamping Inc
2807 Samoset Royal Oak
14 Mile-Coolidge Area

DIE SETTERS - high speed press operators, must have general knowledge of progressive dies and minimum of 1 year experience. Excellent pay and benefits. 531-5443

DISTRIBUTION SUPERVISOR
FRANK'S NURSERY SALES
is expecting resumes for a Distribution Supervisor. Shirt sleeve environment. Must consider Human Relations a personal strength. Some College preferred. Include salary requirements in resume. Liberal fringe benefits. Send resume to: P.O. Box 6317, Detroit, Michigan 48234
An Equal Opportunity Employer

DOG GROOMER
Experienced
Full or Part Time
722-1081

RAFTSMAN ENGINEER

Suburban mechanical construction company looking for competent hard-working individuals with 3 years minimum experience in plumbing or piping layout or design. Salary commensurate with experience.
476-8270
An Equal Opportunity Employer

DRAFTSMEN

PROFESSIONAL ENGINEERING ASSICIATES, INC. has openings for male or female drafting personnel. Some experience required. Wage rate: $3 to $5.50 per hour, depending on qualifications. Liberal fringe benefits. For appointment Phone:
313-362-0390

DRAPERY SEAMTRESSES to work in our shop or in your home. Pacific Drapery Co. 565-7420

DRIVER-HANDYMAN

to deliver inter - office mail & do light maintenance. Full time position. Must have excellent driving record. Will consider recently retired person in good health. Call 643-9459

DRIVER INSTRUCTORS, qualified to teach teen program. Car furnished. For interview call 326-0620

DRIVER - Part-time, steady work, Florist. Knowledge Metro area important. Own car. 569-6104

DRIVERS
Ice Cream St. Vending. Apply between 3-5 PM. Penguin Ice Cream, 34025 Schoolcraft, Liv., W. of Farmington Rd.

DRIVER - Young man for pick-up and delivery. Mechanically inclined helpful. Apply at 22455 Farmington Road, Farmington; 12845 Fenkell, Detroit.

ELECTRICAL ENGINEER TRAINEE
Suburban Division of National company requires 2 to 3 years college engineering. Excellent benefits, training and potential. No experience needed. Opening immediate.
Allis Johnson Personnel
Quakertown Plaza 32969 Hamilton
Farmington Hills 553-3100

500 Help Wanted

ELECTRICIAN
Pepsi-Cola's can fabricating plant has an immediate opening for an industrial journeyman electrician experienced only. This new and rapidly growing division with individual advancement opportunities offers excellent wages and benefits. Call or apply Diversified Packages, Division of Pepsi-Cola Co., 730 Isbell, Howell, 48843. Att: Mr. L. Capps 1-517-546-6550
Equal Opportunity Employer M/F

ELECTRICIAN

Our Mid-Detroit hospital is currently seeking an Electrician to work on a full time basis. Must be licensed. Position offers a starting salary rate of $7.25 per hour and a comprehensive fully paid fringe benefit program. Qualified applicants send resume in confidence to Box 270, Observer & Eccentric Newspapers, 36251 Schoolcraft, Livonia, Michigan 48150.

ELECTRONICS ENGINEER

To develop digital logics and micro computer based products, for a growing engineering and manufacturing company. 542-7095

EMPLOYMENT OPPORTUNITIES - Taco Bell is now accepting applications for full and part time help. Good starting wages, free uniform and free meals are just some of the benefits we offer. Please apply in person at Plymouth Taco Bell, 1327 S. Main. Must be 17 or older.

EMPLOYMENT COUNSELOR
If you are mature, with a strong sales profile and like the challenge of working with the public, we will give you the advantage of the top training program in the business. Salary and bonus. Excellent earning potential with Snelling & Snelling. Contact Mr. Heck at 353-2090.

ENTHUSIASTIC, organized woman, over 40, to manage interior designer's show-room, sales experience helpful, but not necessary. Must be reliable. 559-6030

EXCELLENT CAREER OPPORTUNITY with ChemLawn Corp, America's Leading lawn care company. $11,000 starting pay with good benefits. Accepting applications at 22515 Heslip Drive, Novi, Michigan 48050. 348-1700

EXPERIENCED BANK TELLER
Immediate opening for bank teller with minimum of 1 year experience. Premium rates, excellent fringe benefits. Qualified applicants apply Personel Office, Fidelity Bank of Michigan, 1040 E. Maple Rd., Birmingham.
An Equal Opportunity Employer

EXPERIENCED OR TRAINEES
CUTTER GRINDERS
O.D. GRINDERS
STEP DRILL GRINDERS
J. BRISBOIS TOOL
27031 W. 7 Mile, Redford
Excellent wages and all fringe benefits. 533-3201

EXPERIENCED
FITTERS
Blueprint Reading experience required. Good benefits.
APPLY IN PERSON
SAFETY FLO CO
36857 SCHOOLCRAFT
LIVONIA
591-0077

EXPERIENCED WAITRESSES
Full time positions only, days and nights. Must be over 18. Apply at Van's Place 25710 Ford Rd. at Beech Daly, Dearborn Heights.

Experienced Store Detective. For expanding retail hardware chain. Male or Female. Full or Part time. Salary commensurate with experience. Choice suburban locations in Southeastern Michigan. Send confidential resume including salary history/requirements, to: A.C.E., Inc., 12285 Dixie St., Redford, MI 48239. Attention: Personnel Dept.
An Equal Opportunity Employer

EXPERIENCED
MACHINISTS
Immediate openings, day shift. Hardinge Lathe Operator, Ded-tru Operator, Centerless Grinder, Parker I.D.

Full fringe benefits, top wages, overtime. Apply:
MICANOL CORP.
31362 Industrial Rd., Liv.

EXPERIENCED BEAUTICIANS - Some Following - Southfield Area. Call 557-5856 or. 557-5857

EXPERIENCED DELI help wanted. Must be 18. Apply in person at Oakland Farmers Market, 31550 Grand River, Farmington.

EXPERIENCED Glass man to do fabrication and installation of mirrored walls. Full time. Call between 9am-5pm., Mon. through Fri. 427-4727

FLORAL DESIGNER
Novi area. Experienced only. Wages open, good benefits. Call for Interview. 348-2880

FITTERS

Experienced only. Full benefits and overtime.
Fab-Wright Inc.
33030 Industrial, Livonia

FLORAL DESIGNER - Must be experienced and able to co-manage. Excellent opportunity. Call after 8PM 1-313-663-7650

500 Help Wanted

###

500 Help Wanted

FULL TIME

Positions open. Metal fabricators with welding and print reading experience. Conveyor type machines.

Spectrum Automotion
12815 Wayne Rd. Livonia
522-2160

FULL & Part time waitresses. Novi area. Call Mr. Brown. 534-3309

FUR SALES

Experienced person for full time opening. Liberal benefits, good working conditions. Apply in person to Personnel Dept.

JACOBSON'S
336 W. Maple Bhm

GENERAL FACTORY work, fork lift experience helpful, reply to "plant", P.O. Box 246, Novi, Mich. 48050

GENERAL HELP - to do various duties as well as drive hi-lo, apply in person at Bristol Locknut Co. 32451 N. Avis, Madison Hts.

GENERAL LABOR - for home builders for general clean up, full time, $4/hr. in Rochester area. 626-7600

GENERAL OFFICE
Typing, Billing, Taking Phone Orders.
You must be proficient on a typewriter and Calculator. Very complete benefit program. Starting rate, $4. per hour.
SNAP ON TOOLS
23460 Industrial Park Dr.
Farmington Hills. 476-7300

GENERAL WORKMAN for printing company. 40 hours, steady, year round work. Must drive truck. Scott Publication, Livonia. Call 9 AM - 3 PM weekdays. 477-6650

GOURMET SHOP TRAINEE
TO $17,000
PLUS BENEFITS
National specialty food chain, guaranteed salary, on job training, suburban locations. Call Grady
PERSONNEL RECRUITERS

GRAPHIC ARTS ASSISTANT
Work will consist of darkroom work, making silk screens, literature inventory & literature mailing. Apply in person. H.O. Trerice Co. 12950 West 8 Mile Rd.

GREAT OPPORTUNITY
Join the management team of a fast growing chain of Standard automatic car washes. Excellent opportunity to advance. Will train. Good pay plus commission. Long range goals a month. Phone 353-1606

GRINDER HANDS needed, no experience necessary, will train men or women. Apply at 22605 Heslip, Novi, Mich. E. of Novi Rd. N. of 9 Mile.

GRINDER, SURFACE
experienced. Blue Cross. Overtime, highest wages. Birdsall Tool, Farmington Hills. 474-5150

GUITAR INSTRUCTOR
Needed
Anderson Music
Plymouth 453-2900

HAIR DRESSER. Livonia, 3 years experience, style cutting a must. 4 day week, excellent opportunity, busy shop. 464-7260

500 Help Wanted

GUARDS

MICHIGAN'S LARGEST INDUSTRIAL SECURITY
Full & Part time
Wayne-Oakld-Macomb Ctys
TOP UNION SCALE & FRINGES
Call Collect:
255-2600
BONDED GUARD SERVICES
17819 W 7 Mile Rd, Detroit

GUITAR INSTRUCTOR
Needed
Anderson Music
Plymouth 453-2900

HANDYMAN

Light maintenance of building and grounds for high rise apartment complex in Oak Park. Must be able to use power tools. Call between 9 AM and 5 PM, Monday through Friday.
968-0202

HEAD TELLER

Experienced, Northville branch (200 N. Center). Excellent salary & benefits. Train in downtown Detroit (Woodward at Congress). Parking Paid. Detroit Federal Savings
961-7600, ext. 14
Equal Opportunity Employer M/F

HEAVY duty truck mechanic for midnights or afternoon. Have own tools. See Mr. Griffin Wednesday between 10 AM - 2 PM. 525-4000
31111 Industrial, Livonia

HELP WANTED - nice working conditions. Part time & full time. Both summer & permanent jobs. Male & female. Light manufacturing company in Livonia needs assistance in several departments such as sewing, material layout, packaging & shipping. Ideal for college students or recent high school grads over 18. Applications & one month training taken at 930 E. Drayton, Ferndale. Start immediately.

HELP WANTED aircraft construction and maintenance. Will train. Must be good craftsman and have drivers license. $3.00 to start. 852-0666

HELP WANTED young man to work full time in motorcycle parts mfg. plant. Call 868-8349

HELP WANTED - established firm will train someone to repair surveying instruments. Excellent benefits, call between 10-2 pm Mon. thru Fri. 541-1310

HOSTESS

Coach & Four Restaurant
Must be able to work weekends. Apply in person 6th floor
STOUFFER'S NORTHLAND INN
21000 Northwestern Hwy.
Southfield

HOUSEWIVES, STUDENTS
SENIOR CITIZENS
Door to door survey. Tues. Wed. Thurs. 6 - 9 PM. Sat. & Sun. 9 AM - 1 PM. Pick your own hours. $2 an hour. Not necessary to drive. Call 626-5093 Noon to 6 PM. After 6 PM 626-4695

500 Help Wanted

HOSTESS

Day or night shift. Paid vacation, holidays, hospitalization.
STAFFORD'S RESTAURANT
6303 ORCHARD LAKE RD.
West Bloomfield
ORCHARD MALL
851-8952

HOST-HOSTESS. Supervisor. Mature, experienced. Days-evenings. Full-Part Time. Northwest area Hotel. Mrs. Foy. 643-7800 ext 2266

HOUSEKEEPERS OR PORTERS

For Cleaning and miscellaneous jobs. Apply in person at:
CAMELOT HALL
CONVALESCENT CENTER
35100 Ann Arbor Trail
Livonia 522-1444

HOUSEKEEPERS, earn extra money doing light housekeeping in posh private residential club. Full or part time, flexible hours. Southfield area. 353-2810

HOUSEKEEPER

Full time days. Apply in person.
WILLIAMSBURG
Convalescent Center
21017 Middlebelt, Farm.
Between Grd River & 8 Mile

Housekeeping Aide

Experienced or we will train responsible person in housekeeping. Good salary and fringe benefits. Excellent working conditions.
APPLY IN PERSON
GEORGIAN BLOOMFIELD
2975 Adams Rd.
Corner of 16 Mile

HOUSEWIVES/STUDENTS
JOIN THE BURGER CHEF TEAM
We are now interviewing for fall and winter, full and part time day employees. The positions available include:
HOST/HOSTESS
COUNTER SALES
FOOD PREPARATION
PORTERS
We offer:
Free Uniforms
CHOOSE YOUR OWN HOURS
Weekends-Holiday-Summers Off
COMPETITIVE PAY
PLEASANT WORK
EXCELLENT TRAINING
AND MUCH MORE
This is an excellent opportunity for women with children in school or college students. Please apply in person between the hours of 9 Am and 11 Am or 2 Pm and 5 Pm at one of our restaurants located at:
13500 W. 9 Mile, Oak Park
1833 Coolidge Hwy., Berkley
BURGER CHEF SYSTEMS INC.
Equal Opportunity Employer M/F

HYDROTEL OPERATOR
Days
Southfield Area
356-7670

I.D. GRINDER
Experienced precision I.D. grinding in New Hudson / Milford area. Full time. Benefits. Call 7am-5pm. 437-5100

500 Help Wanted

IF YOU are earning less than $8 per hour. Look into the Fuller Brush Business. Our Business is Great. Apply at the Redford Office, 26150 5 Mile, Office 21, 9AM only. Ask for Phil.

Industrial SALES

Manufacturer's Rep Agency needs an INSIDE SALESPERSON. Salary plus incentive, plus fringes. Excellent opportunity for a young person. Send resume to: P.O. Box 257, Farmington 48024.

INDUSTRIOUS young person to learn sheet metal trade. 342-6330

INSTRUCTORS needed for the continuing education program in the Clarenceville School District. Square Dance caller, Interior Decorating, Bishop Sewing, Drawing/Painting, Ceramics, Macrame, Yoga, and Basic Auto Mechanics. Persons applying should have experience in teaching adults or hold a teaching certificate. Please contact the Clarenceville Continuing Education Department, at 474-1380

INSULATION installer, experienced, good opportunity for right man, benefits, high pay. Troy area. Call 649-1018

INSURANCE
Commercial multi-line underwriter trainee. Promising position for ambitious person. Typing required. Southfield location. 352-7350

INSURANCE - claim typist in Southfield area, full time temporary, minimum 3 months. Typing speed required, 50 WPM. Contact Scott Wexler, Aetna Insurance Co. 557-6500
An Equal Opportunity Employer

INSURANCE TRAINEE
TO $15,000
(No Experience Necessary)
Guaranteed salary, 44 hour week, suburban office, customer service in estate planning. Call Grady.
PERSONNEL RECRUITERS
358-3300

INTERIOR DESIGN oriented person wanted for Birmingham furniture store. Full or part time. Call Domicile. 642-4260

INTERIOR DESIGN - Familiar with draperies, blinds, wallpaper, bath, etc. Drapery specialty store. Farmington Hills. Drapery Boutique. Call Mr. Gold 626-4313

INTERVIEWERS
No Experience Necessary
Due to our expansion in the Metro Detroit area we have openings for 8 people to enter our management trainee program. Excellent opportunity for promotions in a short period of time. Company benefits, good starting pay.
Mr. Brooks 689-8355
Purchasing Consultants Co.

JANITOR
Experienced floor man. 4AM-7AM. 6 mornings per week. Schoolcraft Middlebelt area. 831-5030

JANITORIAL WORK, mature, experienced person, male or female, 4 hours per day, 2-6 PM. 535-8133

JANITORIAL HELP wanted. Southfield area. Experienced only need apply. 855-2499

JANITOR, responsible men, women needed for part time evening work, over 18. 288-1694

JANITORS
Experienced Men & Women. Downtown Detroit. Evening hours. 831-5030

JANITORS - PART TIME
Office cleaning, Livonia area, early evenings, 10-15 hrs per week. Apply 33921 Plymouth Rd.

500 Help Wanted

Inventory Control/ Purchasing

Fast growing industrial distributor of rubber and plastic products offer a full time position with opportunity to advance. Qualified applicants must be high school graduate with the ability to accurately maintain inventory records and assist in purchasing. Benefits include profit sharing, paid hospitalization, monthly bonus. Send resume indicating salary history and work experience to: Exotic Rubber & Plastics, P.O. Box 395, Farmington Hills 48024, Attention J. F. Marino.

JANITORS wanted for part time evening work, vicinity of Schoolcraft & Newburgh. Call Monday thru Friday 9 A.M. - 4 P.M. 875-7580

JCPENNEY
WESTLAND
Has full & part time commission sales opening in
SHOES
FINE JEWELRY
WOMEN'S FASHIONS
Benefits include paid vacation, paid holidays, discount on purchases, profit sharing, hospitalization & more.
Apply in person, PERSONNEL OFFICE, Westland Center only. Monday thru Saturday, 10am - 8:30pm.
JCPENNEY
Equal Opportunity Employer M/F

JIG BORER OPR. MILL OPERATORS Boring Mill Opr. Shaper Operators

Job shop experience, die details and progressive dies. Long program. All fringe benefits including dental.
WALING TOOL CO.
23485 Industrial Park
Farmington Hills

JOIN THE FAMILY OF TOTAL IMAGES, INC.
Opening for experienced hair stylists in both Livonia and Plymouth. 453-5254 and 453-4486

JOIN US
You'll work on our client's selling floor interviewing customers for charge accounts. HOurs flexible, hourly rate plus bonuses. Position available in Troy. Call Diane: 769-6115

KITCHEN HELP. Must be 18. Apply at Little Caesars Inn, 1492 Sheldon Rd. Plymouth.

KITCHEN HELPER, full time, air conditioned, fringe benefits. Bedford Villa Nursing Home, Southfield. 557-3333

KITCHEN HELP. Full and part time positions available. Days & evenings. Piper's Alley, 3270 W. Big Beaver, Troy. 649-3480

LADY over 18, Fri. & Sat. nights, 11 PM - 7 AM shift. Also part time hours throughout the week if desired. Good working conditions. Will train. Apply in person only. Dunkin Donuts, 1043 Ann Arbor Rd., Plymouth, Mich.

LANDSCAPER needs help, full time, 5 days per week. $3.25 per hour to start. 437-1286

LATHE HAND

EXPERIENCED ONLY. DAYS
50 HOURS WEEKLY
No Saturdays
START $9.50 Per HOUR
LOC PERFORMANCE
201 Industrial Dr., Plymouth
453-2300

LAWN MAINTENANCE help wanted, must be 18, please call 261-2814

LAWN SPRINKLER Installers and Service People, male or female. 478-9410

LICENSED Cosmetologist - shampoo girl for Birmingham beauty salon. 626-4676

500 Help Wanted

LIGHT FACTORY work. Afternoons, Livonia Area. 261-1670

LIGHT MAINTENANCE Work for small offices. Mature person. Hours 12:30 to 8:30 Pm. Fee Paid. Beryl Personnel, 4274 N. Woodward, Royal Oak. 576-0270

LUNCH HELP all ages. Birney's Restaurant, 30105 Plymouth, Livonia, after 2PM.
Equal Opportunity Employer M/F

MACHINE OPERATORS for all 3 shifts. Small plastic injection molding plant. Many benefits and attendance bonus. Apply: Perfect Plastics, 1119 Wheaton, Troy, side street off Stephenson Hwy., S. of 16 Mile.

MACHINE OPERATOR TRAINEES learn a skilled trade - mechanical aptitude and experience necessary. High school shop, auto mechanics or drafting helpful. Full time days or nights. Good benefits. Send resume to Box 474, Observer & Eccentric Newspapers, 36251 Schoolcraft, Livonia, Michigan 48150.

MACHINE SHOP

Man required for production machine shop. Farmington area. Call Ron.
478-1745

MACHINIST
General machine shop experience. Mills, drills, lathes. Must be able to read blueprints and micrometers. Plant located in Troy, Michigan. Call for interview. 689-2804

MACHINIST HELPERS

Will train persons selected in tool & die. Should have some machine shop or mechanical experience.
548-0677

MAIDS
Apply in person only. Will train. Ramada Inn, 28225 Telegraph, Southfield.
An Equal Opportunity Employer

Maintenance Person

To assist manager in maintenance of suburban apartment community. May be employed elsewhere.
291-6066 TAYLOR

MAINTENANCE & STOCK work, 5 days, 9-12 only. At our Oakland Mall location. Ideal for retiree. Call: 358-3933

MAINTENANCE HELPER

for large apartment complex in Farmington area. Call for appointment.
478-5142

MAINTENANCE MAN full time, must be experienced, salary and benefits, apply Wellesley Townhouses, 35661 Smith Rd., Romulus. 729-6220

MAINTENANCE ASSISTANT for growing chain of Standard oil car washes, will train for evening shift. Opportunity to grow with young company. Phone 353-1606

MALE OR FEMALE - full or part time in warehouse office in Oak Park, must be willing to work some overtime. Must have pleasant phone voice, some typing and filing required. Send written resume to Ace Drill Bushing Co. 10620 W. 9 Mile, Oak Park, Mi. 48237

MALES PREFERRED - drivers and warehouse work, $3 per hr. for full and /or part time. Phone 8 am-3pm 588-0940

MANAGEMENT opportunity, no experience necessary, we will train. Salary, vacation and benefits. Apply at McDonald's, 2205 Middlebelt in Garden City and 808 Rochester Rd., Rochester.

MANAGEMENT COMPANY needs man to work with maintenance man. $3.00 per hour, steady work. 861-3700

MARKETING TRAINEE - excellent growth potential with large steel service center. College preferred. Namasco, Inc., 2254 Cole, Birmingham. 645-2812

500 Help Wanted

MANAGEMENT

ARBY'S ROAST BEEF Restaurant in your area are currently seeking candidates for full time salaried managment positions. We offer challanging and competitive benefits in one of the countries most successful franchise operations. Qualifications include neat, clean appearance, ability to meet the public and work with people, good background in math and some college or work experience. For interview call our office between 8-5 pm 694-1222

MANAGER

and full time and part time help wanted, for young people's Jeans store. Expanding local chain. Openings in Bloomfield and Farmington area. Apply at Dore's Jeansville, Pine Lake Mall, 4319 Orchard Lake Road, West Bloomfield, daily 10-5.

MANAGER POSITION open. Art oriented lady interested in dealing with antiques, objects of art. Qualifications necessary are dealing with public, basic bookkeeping skills. 5 days weekly, 10 AM to 5 PM. Birmingham area. If interested call 644-3982

MANAGERS & Assistant Managers for car wash. Good starting salary, Insurance, Profit Sharing, Paid vacations. Experienced or will train. Apply in person at Jax Kar Wash, 28845 W. Telegraph Rd. near 12 Mile.

MANAGER/TRAINEE. One of the nation's leading consumer finance institutions has an immediate opening leading to management for an aggressive individual. On-the-job training program is designed to accelerate the Trainee to Management. This is a good opportunity to have your ability recognized and rewarded. Learn and participate in all phases of operation. Fringe benefits include group insurance, vacation plan, educational assistance and others.
Associates Financial Services
1480 Sheldon Rd., Plymouth 453-5600
Equal Opportunity Employer M/F

MANAGER TRAINEE
$10,000 to $15,000
Regional bakery chain, paid training, plus benefits. 40 hour week, no travel, call Bill.
PERSONNEL RECRUITERS
358-3300

MANAGER TRAINEE
$12,000-$20,000
National food service chain with new outlets under construction. Excellent training program, 40 hour week, some food service helpful. Call Larry.
PERSONNEL RECRUITERS
358-3300

MANUFACTURER of custom testing equipment needs help in Urethane molding department and Electrical assembly department. Good chance to grow with a young company located in Troy. Call 362-3137

MAT CUTTER & FRAMER. Experienced Only. 962-3300

MATURE BARTENDER - full and part-time, evenings. Call Mrs. Z for interview. 422-2666

MATURE full time Experienced in Home Owner & Fire Insurance Underwriting. Good typist. Livonia Area. 474-8550

MATURE help wanted for book store. Evening & weekend hours. Apply Maple Book Store, Maple & Lahser, Birmingham. Monday through Friday 10 A.M. 5 P.M. 642-4735

MATURE WAITRESS/Grill Lady combination, full and part time. Call Mrs. Z for interview. 261-2666

MATURE WOMAN wanted for counter work. Part time & all day Saturdays. Shelden Center Cleaners - Farmington & Plymouth Rds. Call between 7 & 11 am. 425-0840

MATURE woman, Switchboard Operator, 25140 Lahser, Southfield. Will train, the shift is 8-3 P.M. 353-6006

MATURE WOMAN Wanted for counter work. Part time & all day Sat. Shelden Center Cleaners, 10970 Farmington Rd. Farmington & Plymouth. Apply in person between 7 & 11AM.

Meat Cutter-Counter Man
Good Pay Blue Cross
Call Richard
851-2030

MECHANICALLY inclined young man wanted, willing to learn auto repair. Apply at 22455 Farmington Road, Farmington.

MECHANIC and/or Machinist for interesting work in antique auto restoration shop. Excellent pay & benefits for skilled, conscientious person. Call between 8 AM - 3 PM: 453-5309

MECHANIC - City of Troy, high school or trade school graduate with 2 years experience, to work in the motor pool division, afternoon shift. May work weekends, starting salary $6.56 per hr. Apply Troy Personnel Office, 500 W. Big Beaver, Troy. 689-4900

Men-Women

NO EXPERIENCE NEEDED
Immediate, full time, permanent openings available near your home. All suburban areas. Earnings to $310.40 weekly, includes expenses for 6 day week, with evening work required. Advancement to Field Manager & other opportunities available.
We train you to teach driving. Provide you with all adult customers. Furnish a completely dual controlled training car. Company paid Blue Cross & other benefits provided.
REQUIREMENTS
Over 23 Preferred
Good Driving Record
Excellent Health
Like People
APPLY AT:
Academy Of Driver Training
Ask for Richard
357-2260
23381 Telegraph (near 9 Mile)

MERCEDES Benz, Porsche, & Audi Mechanics & part Department assistants. Must be experienced or background for limited trainee. Paid Holiday's, Vacations, Laundry & Insurance also sick day. Top Pay for right people for Parts contact Steve Shepard. Mechanics contact Bill Spurr 372-2600

500 Help Wanted

MEN, WOMEN & Students, full or part time. Pickup and delivery Fuller Brush Products. After 3PM. 427-2114

MOLDING PRESS
Male or Female - Full Time - 2nd or 3rd shifts. Must have good references. Good pay & fringe benefits. Apply:
SELASTOMER DETROIT INC.
10 Mile - Grand River Area
Applications accepted 8:30AM to 4:30PM, Mon. thru Fri.
(No phone Calls Please)

MOTEL MAIDS WANTED. Good pay. Excellent benefits. Redford. 533-4020

MOTEL POOL
& maintenance. Monday thru Friday. 6 Mile-Telegraph 535-9646

MOTORCYCLE Or Small engine mechanic, full or part time, Troy area. 585-3535

NEEDED - Retired man to represent my Flag Pole, Painting Business. Must have car. Call between 8AM and 10AM. 541-3070

NEED ONE Husky Truck Driver for Window delivery. Need two people for window assembly in factory. Bright Aluminum Products, 21006 Coolidge, Oak Park.

NEED 10 intelligent people between 15 and 19 to work between 11 am and 3 pm in a pleasant air conditioned office in Livonia. Earn $3 and up per hr. for easy work. Must have good phone voice and can be male or female. Apply Radiant Carpeting Cleaners, 12620 Newburgh between Schoolcraft - Plymouth Rd. between 4-8 pm. Ask for Wayne.

NEW CAR

PREP MECHANIC
First rate VOLUME DEALERSHIP. Contact Mr. White at:
ART MORAN PONTIAC-GMC
29300 Telegraph, Near 12 Mile and Route 696, Southfield
353-9000

NEW RESTAURANT
HELP WANTED. Waitresses-Cooks-Dishwashers. Experience necessary. 573-6300

NIGHT clean up man, mature responsible, hours 10PM-6AM, good fringe benefits. Apply in person, 10AM-3PM, Meadowbrook Country Club, 40941 W. 8 Mile, Northville.

NIGHT STOCK. Apply at Town Square Market, Joy Road near Beech Daly, Dearborn Heights.

NIGHT WATCHMAN for industrial complex, midnights 7:30AM. Car necessary. Plymouth area. Call Glenn Sikora. 455-8333

NOW ACCEPTING applications for manager trainee and assistant manager. Apply Kentucky Fried Chicken, 1349 Ann Arbor Rd., Plymouth.

NOW HIRING cooks, apply in person Ground Round Restaurant, 26767 Grand River at between Inkster-Beech Daly.

NOW HIRING limited number of people for light assembly & molding work on all 3 shifts. Regular pay raises and benefits. Ideal for housewives. Apply in person between 1 PM and 5 PM at 6395 Product Dr., Sterling Hts. 1 block south of 15 Mile, and 1 block east of Mound Rd.

NURSE AIDE CLASS beginning Tuesday July 18th for Placement on afternoon and midnight shift. Apply: Cambridge Nursing Center North, 535 North Main Street, Clawson 435-5200

OFFICE CLEANING for responsible woman. In Downtown Birmingham 4 hours per night, Mon. - Fri. $2.75 per hour. Call 647-6485

OFFICE MANAGER

for large woodworking plant. Must be able to take orders, handle phone, run errands and work in plant if necessary. Write Box 466, Observer & Eccentric Newspapers, 36251 Schoolcraft, Livonia, Michigan 48150.

OLDER MAN or Retiree to clean basement in apartment complex in Beverly Hills. Must have own transportation. Steady position. 646-9880

OLDER MAN

Required for helper in machine shop. Farmington area. Call Ron.
478-1745

OPERATIONS MANAGER TRAINEE
$17,000 to $24,000
Large corp. seeking persons who can train and supervise others. College in lieu of experience. 5 days, no travel. Excellent benefits, new outlets under construction. Call Sue Ann or Larry.
PERSONNEL RECRUITERS
358-3300

Opportunity for Salespeople

EARN UP TO
$30,000 A YEAR
If you've sold furniture, appliances, home furnishings or other big-ticket items, you may qualify for our retraining program for Carpet Sales. Salary plus commissions. Promotion opportunities. Call Mr. Dodge 353-0160
NEW YORK CARPET WORLD

OPTICIANS, some ex experience, must know optical work. Phone 649-3939

OPTICIANS, some experience, must know optical work. Phone 649-3939

OUTSIDE GROUND MAINTENANCE
Apply in person: Brooklane Golf Course. At the corner of 6 Mile & Sheldon Rd., Northville.

PART TIME DELIVER & FLORAL DESIGNER
Plymouth
453-5240

PART TIME - Driver/Salesperson, 30 hours per week, immediate opening with a new company in Livonia. Must be 18 years old. Call 591-3033.
An Equal Opportunity Employer

PART TIME WAITRESSES
Part time, weekends, 8PM-2AM. Experienced, or will train. Call Wed. through Sun. after 7PM. Southfield, 557-2622

PART TIME
We are now accepting applications at both our north and south Oakland County offices for permanent, part time, year around work, driving our van sied school buses. This is an excellent opportunity for persons who have raised a family and/or enjoy working with children. We are looking for reliability, good attendance, good driving record, 21 years or over. Will train. To apply please contact Servi Car of Michigan at 307 Oakland Ave., Pontiac -332-9218 or our south office at 4130 Rochester Rd., Royal Oak - 585-6230

PERSON for day or afternoon, must come in between 7 am - 2 pm. One Hour Martinizing, 29600 Orchard Lake Rd.

PERSON for janitorial work, pick up & deliveries all around handyman. Must have car. Only the reliable need apply. Ask for Mr. Cluff at Signals & Systems, Troy 585-0600

PERSON needed full time, knowledge of plumbing necessary. Benefits. Brighton/Howell area. Reply Box 476, Observer & Eccentric Newspapers, 36251 Schoolcraft, Livonia, Michigan 48150.

500 Help Wanted

PART TIME, 5 days, 8:30 AM-2 PM, general shop experience. Ferndale 543-1250

PART TIME & full time openings. Days and Evenings. Apply Hardee's of Plymouth, 150 Plymouth Rd. Any day from 2 PM - 5 PM.

PERSON TO DO maintenance and odd jobs in nursery school, West Bloomfield area, 15 - 25 hours per week, afternoons, Mon. - Fri. $2.65 per hour. 851-4666

PHONE COMPANY Contractor seeks individuals for the following positions. Installation of telephone booths, repair of telephone booths and fiberglass ladders. Full time position, excellent benefits and overtime. Apply at Novi Maintenance 31831 Schoolcraft, ¼ mile W. of Merriman.

PHOTO FINISHER (professional) is now accepting applications for employment. Good working conditions, starting pay rate $2.90 per hr. Apply Tues. thru Fri. North American Photo, 27451 Schoolcraft Rd. Livonia.

PICK-UP & DELIVER
Fuller Brush Orders. $8 per hr. to start. Phone Mon. Evenings, 6-9 PM only. 349-1957

Picnic Days Work Nights OR Party Nights Work Days

Temporary assignments for LIGHT PACKAGING available in Plymouth and Livonia area. Work a day, a week, or longer. Must be 18 years of age and have own transportation.

Bring Your Friends Register Now

NO FEE NO CONTRACT

For The Office Nearest You

CALL
967-0336

WITT SERVICES

PICTURE FRAMER
Full time. Experienced or will train. 4326 N. Woodward, Royal Oak.

PLANT MAINTENANCE
Salaried or hourly position available. Must be experienced in electrical and mechanical machine repair. Excellent benefits including major medical and profit sharing. For interview call 349-5230

PLANT MGR. - to manage tool & die operation. Must have complete background & working exp. with deep draw dies. 35K. Call, come in or send resume IN CONFIDENCE To Dave Siebert.
PROFESSIONAL PLACEMENT PARTNERS, LTD.
555 S. Woodward SUITE 616
Birmingham, 48011
644-2852
OPEN TUESDAY TILL 8PM

PLASTIC INJECTION molding plant now hiring machine operators for all shifts. No experience necessary. Ideal for women. Pride Plastics, 1023 Troy Ct., Troy 588-9236

PONTIAC SILVERDOME. Chef. The Main Event Restaurant is now interviewing for Chefs. We offer excellent wages, good benefits, and opportunity to grow with our expanding corporation. We are looking for applicants that are experienced and career minded. Apply, Monday through Wednesday, 9AM-11AM at the Main Event Restaurant, located a the N.W. corner of Pontiac Silverdome.
An Equal Opportunity Employer

PORTER

For used car lot, must be 18 years old and have driver's license. See Bob Luke.
AVIS FORD
12 Mile & Telegraph
354-3100

POSH PRIVATE Residential Club needs housewives to earn extra money doing light housekeeping. Full or part time. Flexible hours. Southfield area. 353-2810

POSITION to supplement income. Retired gentlemen or women for part time driving work. Wage plus mileage. Call from 8:30 AM till 4:30 PM. 544-3877

PRECISION Gage manufacturer needs unskilled men or women willing to be trained in specific shop skills. Steady employment and exceptional fringe benefits. Oak Park area. Ask for Dennis or Ron 546-1770

PRESS BRAKE OPERATOR
Experienced, steady work. Burt Rd., Schoolcraft Area
255-5390

PRESSER $200 Min. Wkly. Guar. Presser - silk, quality work, need car. Royal Oak. 549-7080, Sun. & Eves. 1-693-4545

PRESSMAN wanted for AB Dick 360 printing press. Troy area. Call 9 am till 5 pm 649-3533

PRESS OPERATOR
Must be able to run model 2850 Addressograph-Multi Graph. Excellent working codnditions & fringes. 591-3460

PRINTER. Royal Oak Schools. $9,656 to $14,656 plus fringes. Send resume to: Personnel Office, Royal Oak Schools, 4000 Crooks, Royal Oak, Michigan 48073.

PRODUCE MEN

Experienced only, must be over 18. Apply in person.
JOE'S PRODUCE
33152 W. 7 Mi. Livonia

Production Assembly - Unskilled & Machine Operators
Including Hi-Lo Drivers, Wire Operators, Header Operators, Grob Operators and shipping and receiving personnel. We are now taking applications.
S.M.C.
800 Junction, Plymouth

PROFESSIONAL PHOTO LAB
Will train permanent employees for various jobs in our production department, day shift 7 AM - 3:30 PM. Starting pay $2.90 per hour. For interview appointment call 348-1500

PROGRAMMER - Company in North Suburbs desires a COBOL programmer with 2 yrs. exp. Ready to move into system. Excellent salary plus "BIG 3" benefit package. For other data processing positions call, come in or send your resume to:
PROFESSIONAL PLACEMENT PARTNERS, LTD.
555 S. Woodward SUITE 616
Birmingham, 48011
644-2852
OPEN TUESDAY TILL 8PM

RENTAL AGENT - One of the most prestigious apartment complexes in the Plymouth - Canton area is now interviewing. Top earnings to top people. Will consider trainees. Our people are earning an access of $12,000 per year. 455-2424

RESIDENTIAL & Auto Glass Man needed. Experience preferred. 353-2450

500 Help Wanted

RAPIDLY EXPANDING
AUTO PARTS MANUFACTURER
has the following openings for experienced personnel:
- DIE SETTERS
- TOOL & DIE MAKERS
- SURFACE GRINDER HANDS
- 2 ELECTRICAL APPRENTICES
- ID & OD GRINDERS
- INDUSTRIAL MAINTENANCE ELECTRICIANS

Surplus overtime available. Excellent working conditions with liberal employee benefits. Apply today.
STAHL MFG.
12282 WOODBINE

SERVICE ADVISORS

Volume Pontiac GMC Dealer has opening for EXPERIENCED SERVICE ADVISORS. Salary plus Incentives. We need conscientious, customer oriented people looking for a Career Position.

Contact Mr. Bob Moran, or Mr. Pat Moran

ART MORAN
PONTIAC • GMC TRUCKS
23900 Telegraph
near 12 Mile 353-9000

NOTICE
City of Farmington Hills
FIRE DEPARTMENT

Applications for the position of FIRE FIGHTER will be available at the information desk at Farmington Hills City Hall beginning July 17, 1978, from 8:30 AM to 4:30 PM, Monday through Friday. Applications must be returned no later than 4:30 PM, August 4, 1978. Applications will not be mailed. Minimum qualifications include:
- A citizen of U.S. and resident of Michigan.
- Weight properly proportioned to height.
- Vision 20-40 in each eye without glasses, correctable to 20-20.
- Not less than 18 years of age on date of application.
- Valid Michigan drivers and/or chauffeur's license.
- High School graduate or equivalent.
- Capable of passing a written examination, an oral interview, a complete physical examination, a physical agility test, and a character background check.
- Certified as a Basic Emergency Medical Technician by the Michigan Department of Public Health at the time of hire.
- No felony record or judgement of insanity.
- No serious record of misdemeanor or traffic violation.
- No history of drug abuse, addiction or dependency.

31555 W. 11 Mile Road
Farmington Hills, Michigan

500 Help Wanted

McDonald's®
MANAGER TRAINEES
For West Suburban area. We need aggressive individuals for Management positions. Good career opportunity. Good pay and benefits.
Send resume to:
Box 342
Observer & Eccentric Newspapers
36251 Schoolcraft,
Livonia, Michigan 48150
Equal Opportunity Employer

ESTIMATOR ENGINEER

For fast-growing medium size steel fab company. Excellent opportunity for the right man with experience. Degree in Engineering helpful. Top pay and benefits.
Please send resume stating education, experience and salary desired to:
WEST END WELDING & FABRICATING COMPANY
25180 Seeley,
Novi, Michigan, 48050
No phone calls please

FIELD INSTALLATION REPRESENTATIVE

We are a division of a fortune 500 corporation located in Novi, involved in the design and fabrication of automated material handling systems.
We currently have an opening for a FIELD INSTALLATION REPRESENTATIVE. The duties of this position are trouble shooting, servicing and supervision of installation of our systems. Prefer an individual with mechanical, electrical and supervisory experience. Must be willing to travel.
This position offers a competitive starting salary, company car, plus excellent company paid benefits. If qualified please apply: Leading Division, 42300 W. 9 Mile Rd., Novi, Michigan, 48167.
349-4500
An Equal Opportunity Employer M/F

BOILER OPERATOR

Licensed High Pressure.
Permanent Full time position.
All shifts.
ANNAPOLIS HOSPITAL
33155 Annapolis Ave.,
Wayne, MI 48184
722-4000, Ext. 376

Annapolis Hospital is a unit of People's Community Hospital Authority. PCHA, Michigan's largest hospital authority, offers an outstanding salary schedule and fringe benefit package to those individuals able to satisfy the challenges of quality health care.
An Equal Opportunity Employer

500 Help Wanted

DESIGNERS ENGINEERS

We are a division of a fortune 500 corporation located in Livonia, a leader in the liquid filtration equipment field.
We currently have openings for PROJECT ENGINEERS and DESIGNERS. Piping conveyer and equipment experience required.
These positions offer excellent starting salaries, overtime and benefits. Qualified applicants should apply at the Personnel Department.
Hydromation company

BENCH HANDS

Experienced in tool and die work.
- Highest Wages
- Steady Work
- Blue Cross
- Paid Holidays
- Other Benefits

OXBOW MACHINE PRODUCTS
8610 Lanewood, Westland, Mi 422-7730

Burger Chef™
DO YOUR MANAGEMENT FUTURE ONE BETTER...
JOIN BURGER CHEF!
You have supervisory talents. Proven managerial skills and possibly a related college background, you can direct your energies into ANY restaurant management program, or you can choose Burger Chef's truly outstanding administrative program.
The choice is easy, if you're looking for solid advancement opportunities, rewarding career challenges, and competitive salary.
Burger Chef has provided all that and MORE for over 20 years. So, if you want to do your management future one better... join the winning team at Burger Chef. IF YOU'VE GOT THE AMBITION. We've got the answer!
Please call our main office at 646-8276 or the following restaurant locations nearest to you. Please call between the hours of 9 a.m. and 11 a.m. and 2 p.m. and 4 p.m.
LIVONIA 425-5466 Westland 326-5333
Inkster 278-4894 Lincoln Park 381-7786
BURGER CHEF SYSTEMS INC.
an equal opportunity employer M/F

O&E

500 Help Wanted

RESPONSIBLE females and males needed to do maintenance work in apartment complexes Rochester area. 689-7420

RESTAURANT HELP

Barmaids, waitresses and hostesses. Apply in person Cordoba, 29703 W. 7 Mile, Livonia.

RESTAURANT - manager career, some college, management experience, $815. Ray Greene Personnel 399-1428

RESTAURANT MANAGER TRAINEE

TO $21,000

Salaried position, top benefits, on the job training, rapid promotion. Call John

PERSONNEL RECRUITERS
358-3300

RETAIL cashier, experienced, full time $ 3 hour. Apply 15510 Telegraph, Redford, 10 A M - 2 P M Monday through Friday.

RETAIL MANAGER - assistant, 1 year experience minimum, $975 to $1100 Ray Greene Personnel 399-1428r

RETAIL STORE needs sharp person willing to work afternoons & evenings, full time. Good salary & benefits. House of Maple, Inc., 421-0700

ROLL FORM OPR.
MUST BE EXPERIENCED

MACHINE SHOP TRAINEE
MUST HAVE SOME KNOWLEDGE OF GENERAL MACHINE SHOP WORK AND WELDING

Plant Located in Livonia
Call Mr. Pihlgren
522-8400

ROUTE MARKETING TRAINEE

$15,000 to $20,000

National company OSHA required products, excellent benefits, company vehicle. Call Larry

PERSONNEL RECRUITERS
358-3300

WILD WHEELIE TICKET WINNER

Edward M. Eberhart
675 Larchlea
Birmingham, MI 48090

Eugene Moore
36231 Schley
Westland, MI 48185

Please call the Promotion Dept. of The Observer & Eccentric by 5 p.m. Tuesday, July 11, 1978, to claim your two free passes to the Farmington Jaycees' WILD WHEELIE WEEKEND 591-2300, ext. 243

CONGRATULATIONS!

RAPIDLY EXPANDING Mfr. of Cold Extrusions needs people with experience in the following positions

TOOL ROOM
LATHE HAND
I.D./O.D. GRINDER HAND
DIE SETTERS
PRESS OPRS.

Day shift available. Good benefits. Apply at
9260 General Dr. Plymouth

RENTAL AGENT

BORED?

Tired of Your Present Job?
Want a Challenging Career?
& You're Personable
& Like People?
Then Embark on A Career
As a Rental Agent
Positions Open
In Taylor & Utica
Please Call

355-2402
An Equal Opportunity Employer

ROUTE SALES TRAINEE

TO $300 WEEK

PLUS FRINGES

NYSE company servicing local established accounts, on job training, vehicle allowance, no overnight trvel, call Jean

PERSONNEL RECRUITERS
358-3300

ROYAL OAK AREA
Ladies and girls to do part time telephone work in our Royal Oak office. No selling. 399-8822

SALES CLERKS wanted, Southfield Minnesota Fabrics. 11 Mile and Lahser. Immediate openings for part time help. Sewing experience necessary. Prefer 19 years or older. Inquire within.

SALES MANAGER
Experience required for calling on physicians and hospitals with ability to meet set objectives. Excellent frinnge benefits. Resume required. For appointmment call 335-9313

SALES PERSON for sewing machine and fabric shop. Sewing experience necessary. 427-13600

SALESWOOMAN
Lingerie Shop. Excellent pay, 5 days, 10AM-5PM including Saturday. Lulu's Lingerie, 12 Mile-Evergreen. 355-5599

Screw Machine
Apprentice Set-Up Man
For 7/8 dimension Gridley and Acme Machines. Excellent opportunity. Apply today.

S.M.C.
800 Junction, Plymouth

SECURITY GUARD
Night shift. Luxury apartment in Southfield. Middleaged and active. Must be bondable and have uniforms. Call between 9 AM and 5 PM, Monday through Friday.
557-5338

SERVICEMAN, good driving record, honest and dependable. Gallagher Fire Equipment, 40120 Grand River, Novi. 477-1540

SERVICE MANAGER
Well established firm, requires a mechanically inclined person to repair and service its product line. Inventory control-public contact-over the counter sales. Fringe benefits. Call for an interview 525-5650
Equal Opportunity Employer M/F

SERVICE TECHNICIAN, experienced only, refrigeration, air conditioning, heating. Union scale benefits. Commercial only. Livonia area. 422-4290

SERVICE TECHNICIAN
Large corporation offers career opportunity for individual with mechanical & electrical aptitude for employment in service department. Company a paid training. Full benefits available. Call Mr. Lawson, Oak Park. 542-5938

O&E

500 Help Wanted

SERVICE STATION ATTENDANTS, 16-older, must be able to talk to people & sell products. Ask for Jeff. 525-3980

SERVICE STATION Experienced Wrecker-Service Truck and Lube Room Man. Good hours, good pay. Milt's 9 Mile & Coolidge Standard Service, 22211 Coolidge, Oak Park.

SERVICE STATION ATTENADANTS
Needed for full time & part time. Apply Merri-5 Shell, 31301 5 Mile, Livonia

SEWING DEPARTMENT
Birmingham Cleaners
1253 South Woodward
644-4620

SHAMPOO ASSISTANT, licensed. Full time. 478-6010

SHAMPOO GIRL wanted, Lathrup Village. Call between Tuesday through Saturday. 559-0750

SHEET METAL INSTALLERS - For residential work. Experienced only, with references. 353-8400

SHIPPING DEPARTMENT of a small plastic injection molding plant needs Hi-lo Driver. Noon to 8 PM, 6 days a week. Blue Cross and attendance bonus. Apply Perfect Plastics, 1119 Wheaton, Troy, side street off Stephenson Hwy. south of 16 Mile.

SHIPPING & RECEIVING individual with good driving record. Starting duties to include bench-work, light deliveries and industrial maintenance. E.E.C., 4350 Delemere Blvd., Royal Oak.

SHORT ORDER Cook. Experienced only. Full time night position. Pipers Alley, 3270 W. Big Beaver, Troy. 649-3480

SIGN OF THE BEEFEATER
is now taking applications for
PART & FULL TIME MEN
Apply in person 2 PM - 4 PM
7667 N. Wayne Rd.
WESTLAND SHOPPING CENTER

SILK SCREEN press operator and Silk Screen maker. Experience helpful 13000 Capital, Oak Park.

SPECIAL BLOOD NEEDS Caller. Monday through Friday, afternoons. Good telephone voice, ability to persuade people to donate blood, maturity a must. For appointment call Livonia office. Mon. thru Fri. 8:45 to 4:45. 422-2787

STOCKBOY - full time mornings, excellent working conditions, paid vacations. Apply Sherman's Prescriptions, Maple at Lahser, 647-4900

STOCK BOYS wanted, full time. References required. Must be reliable and able to work. Apply Wells Cargo, Wonderland Center or 820 South Woodward, Birmingham.

STOCK PERSON
To load and unload truck, chase stock. Must have good driving record. Apply Ekstrom Industries, Inc. 23850 Freeway Park Dr. Farmington Hills. EOE.

STOCKROOM/SHIPPING & RECEIVING CLERK
Candid Logic Inc.
Hazel Park, Michigan
Responsible person to assume stockroom & inventory duties. Electronic Component & hardware. Experience preferred. Call 542-7096

STOCK WOMAN -Womens retail store needs a full time person days. Must be neat and personable. Complete benefits paid. 358-3933

STORE MANAGER
Major food producer has an opening for a retail store manager in the Detroit area. The person selected for this position will have full responsibilities of the operation of the store. This individual should have 2-3 years of proven record experience in store management. 2-4 years of college would be helpful. This position offers a good salary, excellent fringe benefits & an opportunity for advancement. All inquiries will be held in strict confidence.
Send resumes to box 450 Observer & Eccentric Newspapers, 36251 Schoolcraft, Livonia, Michigan 48150.
Equal Opportunity Employer M/F

STUDENTS, earn extra money doing light housekeeping in posh private residential club. Full or part time, flexible hours. Southfield area. 353-2810

SUMMER HELP - 18 years and over, for general shop and fabricating. Apply: Viking Aluminum, 30175 Ford Rd., Garden City.

SUMMER INDUSTRIAL JOBS

Especially good for college students who need cash but don't want to work full time. Stop by today.

Apply 9am-3pm, Mon.thru Fri.

24755 5 Mi. W. of Telegraph

29256 Ryan Rd. at 12 Mile.

MANPOWER
TEMPORARY SERVICES
An Equal Opportunity Employer

SUPERIOR CARPET CLEANING
Mature ambitious people needed for carpeting cleaning & dyeing business. Must have a van. Call between 8AM-5PM. 542-7676

SURFACE GRINDER
Experienced. Form brinding. Immediate opportunity in modern air conditioned shop in Plymouth. 50 hour week. Excellent benefits, hourly rate open.

301 Industrial Dr.
455-1100

SWITCHBOARD OPERATORS
afternoons and midnights, 10-Mile & Southfield area. Call Linda Huber Monday thru Friday, 10-4. 569-1070

SWITCHBOARD OPERATORS
ON CALL
We are seeking experienced Switchboard Operators to work on an "as needed" basis. Previous Michigan Bell or equivalent experience is a must. Starting rate for the position is $5.17 per hour. If you are interested in working only now and then, apply at the Personnel Department.
METROPOLITAN HOSPITAL
1800 Tuxedo, Detroit
An Equal Opportunity Employer

TELLER
Permanent full time position for experienced teller. Livonia and Redford areas. Qualified applicants please call for appointment.
961-0170
PEOPLES FEDERAL SAVINGS
An Equal Opportunity Employer

TENNIS INSTRUCTOR
City of Troy, immediate opening for tennis instructor, approximately 30 hrs. per week, previous experience required, pay rate $3.25 hr. Apply to Troy Personnel Office, 500 W. Big Beaver, Troy. 689-4900

THE Westside's most glamorous nightclub now accepting applications for bartenders, cocktail waitresses and floormen. Apply in person. 31186 Warren, between 12 & 4.

THE WILLOW TREE
Seamstress wanted, full time, for Plymouth women's apparel store. Good pay plus benefits. Call Mr. Shugol for appointment. 285-7020

500 Help Wanted

TOOL & DIE APPRENTICES
Small shop in Birmingham, with all benefits. We are looking for tool & die help with some experience who are interested in non-automotive. Year round work in rapidly expanding business. Contact: Bill Obrien. 646-5997

TOOL & DIE MAKER
Experienced. Steady Work. Schoolcraft & Burt Rd. Area.
255-5390

TOTAL PETROLEUM needs full service attendants and self-service cashiers, all shifts, good benefits, good pay. An advancement opportunity. Apply at the following locations: Schoolcraft and Farmington, Schoolcraft & Merriman, Mill St. & Wilcox, 10 Mile & Novi. Equal Opportunity Employer M/F

TOTAL PETROLEUM Needs assistant managers. Six day work week. Afternoons, $9,500 per year. Health & Life insurance. Two week paid vacation. Advancement opportunities. Appply at the following locations: Mill & Wilcox in Plymouth, 10 Mile & Novi in Novi, Cherry Hill & Venoy in Westland, Goddard & Pardee in Taylor. Equal Opportunity Employer M/F

TOY PARTY DEMONSTRATORS
Ladies - start earning for Christmas now! Demonstrate toys and gifts for American Home Toy Parties. No deliveries, no collecting. Car and phone a must. 18 years or older. 285-3804

TRAINEE - DRAPERY, seeking aggressive young man to train in sales and installation. Drapery Boutique, Farmington Hills, Call Mr. Gold. 626-4313

TRAINEE INSPECTOR - Trainee, female preferred, 50 to 55 hrs per week, apply 12932 Farmington Rd. Livonia.

TRAINEE
Must have minimum 2 years expreience in metal cutting shop or have had shop courses in high school.
SEVAKIS INDUSTRIES INC
REDFORD
535-5150
Telegraph-Schoolcraft Area

TRAINEE
OPTOMETRIC ASSISTANT
Wa will train a neat appearing mature woman with light typing who does not mind working Saturdays and some evenings. Full time positions are available in our Pontiac Mall and Tel-12 Mall offices. For appointment call 353-1434

TRAINEES
DO YOU HAVE A MECHANICAL APTITUDE? KNOW HOW TO READ A BLUEPRINT? WELDING OR OTHER SHOP EXPERIENCE? DESIRE TO LEARN?

ANY ONE OF THE ABOVE COULD QUALIFY YOU FOR OUR MANUFACTURING TECHNICIAN TRAINING PROGRAM
YOU WILL BUILD SMALL PARTS IN OUR AIR CONDITIONED PLANT.
YOU WILL LEARN
1. Small parts preparation using power saw, drill press, grinding wheel and sander.
2. Small 2. Small parts assembly using TIG welding and silver brazing.

GEORGE INSTRUMENT COMPANY
576-4705 DAVE RAY
Also Opening For Shipping Clerk
An Equal Opportunity Employer

TRAVEL AGENT - Full time, travel agent or airline experience preferred. Reply with resume P. O. Box 498, Plymouth, Michigan 48170.

TRUCK DRIVER & Delivery man, references, chauffeur license required. Must apply in person. Witbeck Appliance, 23365 Woodward, Ferndale.

Truck Driver/Route Delivery
Pick-up and deliver car batteries to service station and garages, throughout Detroit Metro area. Must have chauffeur's license, good driving record, work history. Be able to deal well with people. References will be required. 544-3210

TV TECHNICIAN
Good benefits, full and part time. Farmington area. 477-8600

TWO MEN full or part time, to learn steel straightening small parts. 585-6429

UTILITY MAN
Man wanted for general shop help and shipping and receiving. Must be 18 years or over. 362-3130

WAITERS - WAITRESSES wanted for Italian restaurant in Southfield. Experienced only, earning potential $200 - $250 for good person. Apply in person between 2-4 PM any weekday. Fior D' Italia Restaurant, 29121 Northwestern, Franklin Shopping Plaza.

WAITRESSES, full & part time, must be 18 or over. Apply East Shore Bar, 1103 E. Walled Lake Dr. 624-2662

WAITRESSES
-EXPERIENCED-
Must be 18 or over. Day or night shift. Excellent tips. Blue Cross, paid holidays & vacation.
STAFFORD'S RESTAURANT
6303 ORCHARD LAKE RD
West Bloomfield
ORCHARD MALL
851-8952

WAITRESSES & DONUT FINISHERS - Midnight shift, 10 PM. - 6 AM. Must be honest, neat, and very reliable. Apply in person. Dawn Donuts, 39600 Ann Arbor Rd., Plymouth.

WAITRESS
Experienced needed, full time. Excellent salary. Wonderland Coney Island. 261-3177

WAITRESS full time. Apply in person or call. Time Fine Food, 33971 Plymouth, Livonia. 261-8890

WAITRESS
Must be steady & reliable. Experienced. Lunches. No Sundays or Holidays. Wayne/Westland area. 728-1783

WAITRESS - Part time - apply at Renshaw Lounge, 210 E. 14 Mile, Clawson.

WAITRESS
Wanted to work 5 nights, $137.75, Paid Holidays, Paid Vacations. Please apply in person.
BOX BAR
777 W. Ann Arbor Tr.
Plymouth

WALLED LAKE, short order cook, full time nights. Town Pump Bar. 624-2870

WANTED WOMEN. Will train. Plastic Injection mold machine operators. Appear in person, 8:30 am-3:30 pm. 24492 Indoplex Circle, Farmington Hills.

WANTED: Women for light factory work, Livonia Area, good benefits, steady employment call Dorothy for appointment. 422-8270

WAREHOUSE MAN - Growing company has immediate opening for responsible and dependable person for afternoon shift, warehousing and production activities. Must have good clerical ability. Excellent opportunity for advancement. Excellent fringe benefits. $3.50 per hour to start. Apply at Bear Kat Products, 1400 Axtell, Troy.

WAREHOUSE MANAGER
Fast growing industrial plastics company in Southfield. Apply in person at 21270 W. 8 Mile, 8:30 to 5 pm.

WELDER - Heliarc - Steady day work, clean shop, paid holidays, & hospitalization, some experience required, male or female. Royal Oak Area. 549-4560

500 Help Wanted

Warehouse Operations Manager. Experienced person needed for handling a distribution operation with responsibility for shipping, receiving, warehouse organization & inventory control. Excellent opportunity with good salary and fringes. Send resume to P.O. Box 468,
Observer & Eccentric Newspapers, 36251 Schoolcraft, Livonia, Michigan 48150.

WAREHOUSE POSITION
Enthusiastic, hard working individual to work shipping, receiving, etc. Experience preferred but not necessary. Company paid benefits. Apply at,
THYBONY WALLCOVERINGS
11874 Market St.
Livonia, Michigan

WAREHOUSE-
SHIPPING-RECEIVING DEPT.
Industrial distributor of rubber and plastic products now receiving applications for full time position with opportunity to advance. Qualified applicants must be high school graduate. Previous experience required. Benefits include: profit sharing, paid hospitalization and monthly bonus. Apply: Exotic Rubber & Plastics, 23936 Industrial Park Dr., Farmington Hills, Michigan.

WAREHOUSE WORKER. Filing orders, receiving shipment. Must have aptitude for numbers, be accurate and in good physical condition to handle boxes of steel tools. Snap On Tools Co., 23460 Industrial Park Dr. Farmington Hills. 476-7300
An Equal Opportunity Employer

WELDERS
MIG-ARC
Experienced Only
WELDER A - $6.50 per hour
WELDER C - $6.30 per hour
Steady work. Excellent benefits
FARMINGTON AREA
535-6604

WILL TRAIN - responsible adult person to operate extruder plastic manufacturing machine. Must be able to work any shift. Apply in person. Perfection Products, 12257 Market St., Livonia.

WOMAN for counter, no experience necessarry, will train. Paid vacation and holidays. Start $2.82. Janet Davis Cleaners, 2165 Woodward Ave, Berkley.

WOMAN for counter work, experience in minor sewing needed, steady work, paid holidays and vacation, air conditioned plant, Cameo Cleaners. 682-2360

WOMAN for furniture strip shop. Some knowledge of wood and furniture preferred. Apply in person, 10-4. Her Pal Strip Shop, 15758 Telegraph, Redford.

YOUNG man for lawn maintenance 464-2476

YOUNG MAN FOR GRILL
With Experience. Day shift. Blue Cross available.
GOLDEN LANTERN
33251 Five Mile Rd.
Livonia

YOUNG MAN willing to work in light production tool manufacturing. Will train. Madison Heights. Call for appt. between 8:30 and 3 pm. 588-7578

100 PEOPLE NEEDED
We have openings for 100 people in packaging, factory assembly, and warehouse work. On a temporary basis. In the Livonia, Plymouth and surrounding areas. Register today to start work this week. Call
Somebody Sometime
Livonia 525-5170
Mad. Heights 545-3500
Dearborn 565-3500

$14,000 to $20,000
Plus Fringes
National full service club including cocktail lounge, paid training no travel. Car furnished 2nd year. Call George.
PERSONNEL RECRUITERS
358-3300

502 Help Wanted Dental-Medical

RECEPTIONIST
Nice phone voice & typing necessary for this pleasant position in doctors office. Make appointments, pull patient records, etc. 4½ day week, paid MHS & all benefits.
DAVIS-SMITH
Medical-Dental Personnel
557-7200
JOB LINE
24 hour service to hear about our most current openings. 557-6958.

MEDICAL RECEPTIONIST - Birmingham. 50WPM, will train right person. Excellent salary. Health Care Personnel 398-0030

RNS & LPNS
Lovely nursing home needs nurses, all shifts. Paid holidays, profit sharing plan and other fringe benefits.
FOUR CHAPLAINS
Convalescent Center
28349 Joy Rd. Westland
261-9500

OFFICE MANAGER -Busy Livonia practice. Excellent opportunity with great salary & benefits FEE PAID.
Health Care Personnel 398-0030

FRONT DESK for Opthal. office. Experienced, please! Excellent salary.
HEALTH CARE PERSONNEL
398-0030

DENTAL ASSISTANT & receptionist. Will train.
HEALTH CARE PERSONNEL
398-0030

MED./SECY. - full time, for health agency, northwest Detroit. Accurate typing, medical experience preferred. Excellent benefits package. Salary competitive. 255-4300

RNS & LPNS
All shifts. Good benefits. Call between 9 AM and 3 PM, Monday through Friday.
FARMINGTON NURSING HOME
30405 Folsom Rd. Farm.
477-7400

502 Help Wanted Dental-Medical

ORAL SURGERY office needs assistant. Will train. Excellent salary & benefits.
Health Care Personnel 398-0030

RECEEPTIONIST
Busy suburban Dr., experienced in insurance, pegboard, and appointment. Typing helpful.
DR. PERSONNEL AGENCY
Northland Medical Bldg
569-5254

ASSOCIATE DIRECTOR OF NURSING SERVICES
Medical Personnel Pool, a National nursing service has an opening in their Southfield office.
We are seeking a professional registered nurse who is mature and communicates well with the public. Supervisory experience helpful. Must be organized and have ability to manage a busy office.

Salary negotiable with excellent benefits including health insurance, life insurance, vacation, sick days and more.

MEDICAL PERSONNEL POOL
569-1950
Ron Koehler
Ass't Administrative Director
Corporate Office
Southfield, Mich.

MEDICAL SECRETARY
Our Mid-Detroit hospital has an immediate opening for a Medical Secretary/Receptionist to work full time in our Physical Therapy dept. Prefer 2 years Medical Secretary experience. Must type at least 60 wpm. We offer a starting wage of $5.69 per hour and a comprehensive, fully paid fringe benefit program. Qualified applicants apply Personnel Dept.
METROPOLITAN HOSPITAL
1800 Tuxedo, Detroit
An Equal Opportunity Employer

RN'S & LPN'S

LEADING NAT'L. NURSING SERVICE

OUTSTANDING FOE BENEFITS

*TOP WAGES
*HOLIDAY PAY
*MALPRACTICE INSURANCE
*UNIFORM ALLOWANCE
*SHIFT - WEEKEND DIFFERENTIAL

Choose your days and assignments

"LET US PAMPER YOU"

MEDICAL PERSONNEL POOL
Bloomfield-Pontiac 334-9220
Southfield 569-1950

NURSE AIDES
Immediate opening for experienced Nurse Aides in horne health care and staff relief. Choose your own hours with top pay. Phone
334-9220
MEDICAL PERSONNEL POOL

MEDICAL SECRETARY
Southfield specialist looking for efficient person for full-time position. Experience necessary in bookkeeping, typing insurance forms, patient care 569-5986

MEOICAL RECEPTIONIST - Experieneced preferred. Sharp gal for busy Birminghmam office. Typing, billing, insurance forms. Must have good phone voice. 4-8775

I NEED A REGISTERED NURSE
We are currently seeking a Registered Nurse to work full time in the Pharmacy of our small West side suburban hospital. Qualifications for the position include: Michigan RN registration, typing a minimum of 40 wpm, and preferabley previous experience in an I.V. admixture program. We offer a fully paid benefit package and a congenial work environment. Qualified applicants seeking more information, please call teh Personnel Dept.
METROPOLITAN HOSPITAL WEST
28303 Joy Rd., Westland
522-6800, Ext. 286
Equal Opportunity Employer M/F

REGISTERED NURSE
We are currently seeking Registered Nurses to fill the following positions:
OPERATION ROOM/RECOVERY ROOM, on call, days
IN PATIENT NURSE, on call, midnights.
VACATION REPLACEMENTS, afternoons & Midnights.
If you are interested in becoming a part of our dynamic and growing team, call Personnel for more information.
METROPOLITAN HOSPITAL WEST
28303 Joy Rd., Westland
522-6800, Ext. 286
Equal Opportunity Employer M/F

RN'S, - LPN'S
Full and part time
Afternoons & Midnights shifts. Flexible hours. Modern suburban nursing home. Good pay and benefits.
CAMBRIDGE
NURSING CENTER SOUTH
18200 W. 13 Mile Rd.
near Southfeild 647-6500

MEDICAL ASSISTANT, insurance, EKG's, X-Ray, top wages, all fringe benefits. Southfield. 647-7274

DENTAL ASSISTANT
Experienced chairside Assistant. Approximately 35 hours a week, no evenings, pension plan. Livonia. Days: 425-0665; Evenings: 626-4722

502 Help Wanted Dental-Medical

Registered Nurse
with psychiatric experience desirable. Full & part time for all shifts. Apply
Ardmore Acres Hospital
19810 Farmington, Livonia
474-3500

Director of Nursing
Geriatric experience preferred. Good fringe benefits.
WILLIAMSBURG
Convalescent Center
21017 Middlebelt, Farm.
Between Grd River & 8 Mile
476-8300

DENTAL ASSISTANT Receptionist. Part time. Busy Birmingham Office. Call 646-1279

MEDICAL TECHNOLOGIST
"ON CALL"
We are currently seeking an "On Call" Medical Technologist to cover weekends in our small suburban hospital. Selected applicant must be able to rotate in all areas, including blood bank. We offer a congenial work environment and an excellent salary. For more information, please call the Personnel Department.
METROPOLITAN HOSPITAL WEST
28303 Joy Rd., Westland
522-6800, Ext. 286
Equal Opportunity Employer M/F

EXPERIENCED only. Dental assistant. Good opportunity, pay commensurate with experience. Southfield area. 569-2350

EXPERIENCED medical assistant for Rochester Pediatricians. Must be reliable and able to give injections. Call 652-2929

BOOKKEEPER/Receptionist, experience in medical procedures & insurance billing. Pay negotiable, full or part time. W. Bloomfield. 855-9141

MEDICAL Assistant - experience required in EKG'S, vena puncture and patient handling. Pay negotiable, full or part time. W. Bloomfield. 855-9141

EXPERIENCED dental assistant, Plymouth area. Four handed dentistry 4½ days. Wanted a person who doesn't think work is work, but fun. Very pleasant office. Excellent salary. 453-5070

DENTAL ASSISTANT. State experience, age. Good pay, bonus, retirement benefits. Southfield area. Reply to Box 470, Observer & Eccentric Newspapers, 36251 Schoolcraft, Livonia, Michigan 48150.

PSYCHIATRIC RN'S
Adult and adolescent units. All shifts.
KINGSWOOD HOSPITAL
10300 W. 8 Mile
Ferndale
398-3200, ext. 216

WEEKEND Position available for MT, ASCP. Must have at least 6 years experience. Hours flexible. Call between 10 AM - Noon and 2 - 4 PM 273-7505

LABORATORY TECHNICIAN - full time opening, for registered medical lab tech. experienced preferred. Livonia area, send resume to Box 460, Observer & Eccentric Newspapers, 36251 Schoolcraft, Livonia, Michigan 48150

SENIOR CHAIRSIDE. This opportunity will come once in your career. Top salary if you fit the bill. Manage a 3 dental assistant team and organize scheduling of 2 dentists. Must have experience in team, four-handed, in quality restorative practice. Oakland County. 559-3020

CHAIRSIDE Assistant for busy dental practice. Experience helpful but not necessary. 4 days, no weekends, must like children. Ask for Diane. 546-0200

PART TIME evening position available in private lab. No experience necessary, will train. Call between 10 AM - 2 PM. 273-7505

DENTAL ASSISTANT, experienced and mature preferred, full time. Farmington Hills orthodontic office. 855-2021 or 569-5110

HAWTHORN CENTER
Announces
IMMEDIATE JOB OPENINGS FOR
RN'S
To qualify you must enjoy working with children. Be able to work in a creative & informal atmosphere. Want to participate in a well-defined multi-disciplined treatment program for emotionally disturbed children. Openings are available for full time employment on afternoon & midnight shifts. No previous experience necessary. Orientation program & continuing in-service training for all staff. State Civil Service fringe benefits. PHONE:
349-3000 Ext. 471
8 AM - 4 PM

EXPERIENCED Dental Receptionist, 4½ day week, Southfield area. 477-2500

502 Help Wanted Dental-Medical

MEDICAL SECRETARY. Experienced only. Must know insurance, typing, dictaphone & light bookkeeping. Top salary, all benefits. 9 AM - 5 PM. 647-7274. After 5 PM. 647-1377

RECEPTIONIST
Livonia doctor's office. Send letter stating experience and salary history to Box 452,
Observer & Eccentric Newspapers, 36251 Schoolcraft, Livonia, Michigan 48150

DENTAL ASSISTANT, chairside, experienced only. Northland area. Salary open. All benefits. 968-5540
An Equal Opportunity Employer

DENTAL OFFICE Assistant to receptionist. Detail minded. Responsible, salary open, fringe benefits. Northland area. 968-5540
An Equal Opportunity Employer

MEDICAL RECEPTIONIST
Full time - must be experienced, peg board, insurance billing, medical terminology, phone & appointment. Southfield area. Call Sue 569-6421

EXCELLENT TYPIST, pleasant phone voice & personality. Computer experince helpful but not required. Versatile office skills, intelligent, willing worker desired for permanent insurance/receptionist position. Erkfritz Chiropractic Health Center, 26001 Grand River, Redford. Tues. Thursday & Saturday, 30-35 hours weekly. 537-4680 or 537-6545

RECEPTIONIST, experienced, OB-GYN, also medical assisting experience, part time, Novi area. 348-2400

FULL time dental assistant, experienced preferred. Bloomfield Hills. 335-4427

NURSING ASSISTANTS
No experience necessary. Progressive salary and benefits. We will train for all shifts. Apply in person at:
Middlebelt-Hope Nursing Center
38410 Cherry Hill, Westland

DENTAL ASSISTANT - Experienced, mature. No evenings or Saturdays. City of Farmington. 474-0273

NURSES
A long term care facility, under new management, is looking for nurses. Good salarv and benefits. Apply in person at:
Middlebelt-Hope Nursing Center
38410 Cherry Hill, Westland

EXPERIENCED MEDICAL assistant, able to assist doctor, vina punctures, injections, EKG, insurance, pegboard and telephone. Southfield area. 354-9666

MEDICAL SECRETARY - Experienced in typing, dictaphone, billing, pegboard system, needed for Allergist office. 528-9010

FULL TIME Medical Assistant experienced prefer. And Full time Receptionist for busy Livonia Doctor's office. Call between 10AM-4PM. 425-0500

BUSINESS MANAGER - Plymouth dental office. Experience preferred. Minimum requirements: At least 25; Knowledge of pegboard accounting systems; Bookkeeping, Telephone; Appointment scheduling; Financial arrangements & Collections. Call for appointment 453-6840

AVONDALE CONVALESCENT HOME has full time opening on the Midnight shift for RN or LPN. New salary scale. 651-4422

MEDICAL TECHNICIAN, part time for doctor's office in Southfield. Call. 559-7060

PART TIME girl for Dr.'s office in Farmington. Filing and phone only, 20 hours. 474-3650

FULL TIME Dental Assistant, experience in four handed dentisty. Call Mary 271-6160

RN'S, LPN'S
DAYS & AFTERNOONS
Apply in person
MEDICO'S
RECOVERY CARE CENTER
22355 W. 8 Mile Rd.
3 blks. W. of Lahser
255-6450

RN-LPN
Good starting salaries, and good hospital benefits. Afternoon and midnight shift preferred. Modern facilities. See Mrs. Ferguson.
NIGHTENGALE WEST
8365 Newburgh Rd.
Westland, near Joy Rd.
An Equal Opportunity Employer

Nurse Aides
Experienced or will train mature persons to work in a modern fully accredited nursing home. Excellent sick and vacation pay, good benefits, credit union and Blue Cross available. Apply in person at:
CAMELOT HALL
CONVALESCENT CENTER
35100 Ann Arbor Trail
Livonia 522-1444

DENTAL ASSISTANT. Charming personable young lady needed. Prefer some experience. General practice. Birmingham. 4½ day week. position: mid August. For interview call 642-1004

502 Help Wanted Dental-Medical

RN'S — LPN'S — ALL SHIFTS

We are an E.C.F. state licensed and accredited by joint commission of hospitals. Our goal is to assure our patients the finest care. Our need is for nurses. To help realize this goal we invite you to visit our facility and see what's being done.

HENDRY CONVALESCENT CENTER
105 HAGGERTY ROAD PLYMOUTH
455-0510

502 Help Wanted Dental-Medical

REGISTERED NURSE
PART TIME
DAY AND MIDNIGHT SHIFTS

ANNAPOLIS HOSPITAL
33155 Annapolis Ave.,
Wayne, MI 48184
722-4000, Ext. 376

Annapolis Hospital is a unit of People's Community Hospital Authority. PCHA, Michigan's largest hospital authority, offers an outstanding salary schedule and fringe benefit package to those individuals able to satisfy the challenges of quality health care.
An Equal Opportunity Employer

502 Help Wanted Dental-Medical

REGISTERED NURSE
FULL AND PART TIME
AFTERNOON SHIFT

ANNAPOLIS HOSPITAL
33155 Annapolis Ave.,
Wayne, MI 48184
722-4000, Ext. 376

Annapolis Hospital is a unit of People's Community Hospital Authority. PCHA, Michigan's largest hospital authority, offers an outstanding salary schedule and fringe benefit package to those individuals able to satisfy the challenges of quality health care.
An Equal Opportunity Employer

502 Help Wanted Dental-Medical

NURSE ATTENDANTS, full time, fringe benefits. Also part time weekends only. Bedford Villa Nursing Home, Southfield. 557-3333

LAB ASSISTANT-Receptionist, full time, typing, filing, general records keeping. Call Weekdays 2-4PM 851-4382

BIRMINGHAM Dental assistant for outstanding dental office. Well groomed, bright & interested in training for long term employment in demanding position. Reply to Box 454, Observer & Eccentric Newspapers, 36251 Schoolcraft, Livonia, Michigan 48150

RN'S & LPN'S
Immediate openings for full & part time. Excellent salary, fringe benefits & differential rate for afternoon & midnight shifts. Orientation and continued education available. Call 9am-3pm, for interview.
UNIVERSITY CONVALESCENT & NURSING HOME
28550 Five Mile Rd., Livonia
Located between Inkster & Middlebelt Road.
427-8270

RN. Relief, days & afternoon shift for month of July & August. Bedford Villa Nursing Home, Southfield. 557-3333

RN or LPN, part time, oral surgery office, Birmingham area. Call between 10 A.M. - 4:30 P.M. 647-7336

PART TIME Medical Assistant needed for Royal Oak area Clinic. Must be experienced in EKG, Venapuncture & Injections. 543-2340

MATURE DENTAL Assistant. Telegraph-Ford Rd. area. Full time, pleasant surroundings, wages commensurate with previous training. Reply to Box 446, Observer & Eccentric Newspapers, 36251 Schoolcraft, Livonia, Michigan 48150.

DENTAL ASSISTANT - 1 year experience required, 4 handed dentistry, knowledge front desk required. Southfield 358-0010

Nurse Aides
MIDNIGHT & AFTERNOON
Full time considered. Will train, good benefits. See Ms. Watkins.
NIGHTENGALE WEST
8365 Newburgh Rd.
Westland, near Joy Rd.
An Equal Opportunity Employer

DENTAL RECEPTIONIST - Full time, must know insurance, experienced at chair side necessary. Southfield office. 358-0010

DENTAL BUSINESS ASSISTANT. Pleasant, mature, career-oriented person for busy, progressive, 2-dentist office.
Experience in Insurance, peg board, appointing, typing, ordering. Must have leadership capabilities. Westland-Livonia area. Resume to Box 444, Observer & Eccentric Newspapers, 36251 Schoolcraft, Livonia, Michigan 48150.

MEDICAL RECEPTIONIST and also Insurance Clerk wanted for physician's office in Farmington. Call for appointment. 478-1410

DENTAL ASSISTANT, CDA preferred, for progressive Northville office. Experience and knowledge of insurance necessary. Salary commensurate with abilities. 349-4210

NURSE AIDES
FULL TIME
MIDNIGHTS
Apply In Person
Marycrest Manor
15475 Middlebelt, Livonia
427-9175

RN'S - LPN'S
FULL OR PART TIME
AFTERNOONS
Apply in person
FRANKLIN MANOR
26900 Franklin Rd., Southfield
352-7390

NURSE AIDES
FULL & PART TIME
ALL SHIFTS
Apply In Person
FRANKLIN MANOR
26900 Franklin Rd., Southfield
352-7390

MEDICAL TECHNOLOGIST
ASCP preferred with experienced for day shift, Monday through Friday. Pleasant working conditions. Excellent fringe benefits. Resume required. For appointment call 335-9313

502 Help Wanted Dental-Medical

RN - SUPERVISORS

Full time, afternoon and night shifts. Nursing home and supervisory experience preferred. For E.C.F. credited by joint commission. Pleasant surroundings. Salary commensurate with ability.

HENDRY CONVALESCENT CENTER
105 HAGGERTY ROAD PLYMOUTH
455-0510

502 Help Wanted Dental-Medical

NURSES' AIDES

Experienced or will train. Full or part time. All shifts. Good benefits. Opportunities for Advancement.

EARN $2.70 - $3.35 PER HOUR

APPLY NOW

HENDRY CONVALESCENT CENTER
105 HAGGERTY RD. PLYMOUTH
455-0510

502 Help Wanted Dental-Medical

REGISTERED NURSE
FULL TIME AFTERNOONS
IN THE NURSERY

ANNAPOLIS HOSPITAL
33155 Annapolis Ave.,
Wayne, MI 48184
722-4000, Ext. 376

Annapolis Hospital is a unit of People's Community Hospital Authority. PCHA, Michigan's largest hospital authority, offers an outstanding salary schedule and fringe benefit package to those individuals able to satisfy the challenges of quality health care.
An Equal Opportunity Employer

504 Help Wanted Office-Clerical

ACCOUNTING CLERK
3 Years experience in receivables, code invoices for computer & light typing. $175. Review in 60 days. Fee Paid.
Durham Personnel 569-1522

SECRETARY PERSONNEL $12,000. Southfield director seeks steno with 1-2 years background for diversified area in personnel, including special projects in employment & training. Fee paid.
Durham Personnel 569-1522

INSURANCE TRAINEE
Bright clerical with math aptitude & light typing for newly created position in West Suburb. Will train in policy area. Full fringes including dental. Fee reimbursed. Durham Personnel 569-1522

WORK TOGETHER
Bring a friend along & work together in a variety position in which you will receive training in various aspects of insurance. Phone skillls, light typing, & a flair for figures. Fee reimbursed. Durham Personnel 569-1522

SHARP GAL to type invoices and train on minicomputer. Some filing and telephone work involved. Berkley location. A permanent full time position, 8:30 AM - 5:30 PM, Mon thru Fri. Call Fern. 398-5150

SECRETARY
Secretary needed for title insurance company. Knowledge of escrow or mortgage area preferred. Required good math and typing skills. Salary to $750.

504 Help Wanted Office-Clerical

ART GALLERY - General Office work to include typing and book keeping, some sales work with customers in framing & art Royal Oak area. Call 544-2830

BOOKKEEPER - Assistant, secretary. N.W. Detroit, duties include accounts receivable, light typing, telephone 855-9209

CLERK TYPIST

Immediate opening for Typist to work in Mortgage Department at our Bloomfield office located at Cranbrook & Maple. Must type at least 45 WPM accurately. Previous mortgage experience desirable. Call Mortgage Manager at

647-3800

1st Federal Savings of Detroit

An Equal Opportunity Employer

A UNIQUE POSITION

Eager, Bubbly, beginner needed for glamorous receptionist spot. Must type 65, beautiful surroundings, beautiful people. Fee paid. $645

PERMANENT STAFF

353-0505

AVAILABLE NOW

Beginner typist	to $560 mo
Terminal operator	$700 mo
Casualty rater	$670 mo
Secretaries	$800 mo
Stat typist	$925mo
Exec. Secretary	$825 mo

ALL FEES PAID

PLACEMENT PLUS PERSONNEL 358-3250

CLERICAL

EXEC SEC'Y - Good typing, shorthand skills & corp. background will land you this responsible Troy position. Salary to $13,500 plus super benefits.

BOOKKEEPER - Bloomfield firm looking for degreed individual with exp. Salary to $15,000

SALES SEC'Y - Sec'y to VP of Sales of national firm located in Troy. Shorthand a must. Salary $11,000 plus. Excellent benefits.

ALL FEES EMPLOYER PAID

For other clerical openings call, come in or send resume to

PROFESSIONAL PLACEMENT PARTNERS, LTD

555 S. Woodward SUITE 616

Birmingham 48011

644-2852

OPEN TUESDAY TILL 8 P.M.

ATTENTION

TYPIST - if you can type 50 WPM and have little knowledge of figures, we have a temporary 6 months assignment in the Madison Hts. area. For interview, please call

967-0337

Witt Services

KEYPUNCH OPERATOR

Permanent, full time day position available for Keypunch Operator. Minimum experience required is 6 months on IBM 3742 Data Entry Equipment. Apply at

Vlasic Foods Inc.

33200 W. 14 Mile Rd.

(Near Farmington Rd.)

West Bloomfield

An Equal Opportunity Employer

EXEC. SECRETARY $12,000

For hospital center offices, attend staff meetings, handle visitors and confidential correspondence. Type 55, dictaphone or shorthand and 2 years previous secretarial experience. Full benefits with dental plan.

525-7870

SHARROW & ASSOCIATES PERSONNEL AGENCY

MATURE GIRL FRIDAY

Light Bookkeeping, Typing and phones. Casual atmosphere. Action Advertising. 964-4602

MATURE PERSON for small architectural library in Troy. 964-3000, ext. 418

PART TIME office assistant. For small publishing company. Hours 12 to 4 PM 642-0910

TYPISTS

WE HAVE TEMPORARY JOBS IN

FARMINGTON
LIVONIA
SOUTHFIELD
TROY
ROCHESTER

NO FEE

SUBURBAN OFFICE SERVICES

ROCHESTER 651-1500
FARMINGTON 477-9842

RECEPT. CLERICAL TYPIST

Farmington company desires a person with a pleasant phone personality and average typing speed (50-55 wpm). Duties will include typing, filing, handling incomming & outgoing mail & depositing checks. Call for interview 477-6066

AVAILABLE NOW

Exec Sec'y (Insurance)	$1300
Exec Sec'y	$1600
Personnel Assist	$1083
Personnel Coordinator	$830
Exec Sec'ys	$866
Secretaries shorthand	$750
Steno Typist	$700
Statistical Typist	$690
General Office	$690
Switchboard Typist	$650
Clerk Typist	$550
Keypunch Operator	$780

Many other positions available in the N. E. & N. W. Suburbs

ALLIS JOHNSON PERSONNEL

Quakertown Plaza 32969 Hamilton
Farmington Hills 553-3100

504 Help Wanted Office-Clerical

ACCOUNTS RECEIVABLE BOOKKEEPER
3rd PARTY BILLING EXPER

Able to delve into a mess desk. Salary $14,000 minimum range. Full benefits. No Agency fees.

ACCOUNTS RECEIVABLE CREDIT & COLLECTION

Good typing in 60's. Manufacturing experience. Salary $900 range. Full auto benefits. No agency fees.

CLAIMS CLERK
ST. CLAIR SHORES

Must have health care experience. Processing, billing. Payments $200 range. Full benefits. No agency fees.

GENERAL ACCOUNTING CLK.

10 Key calculator experience. Accurate typing. $700 range. Full benefits including dental. No agency fees.

KEY-PUNCH COMPUTER OPR. - TROY

Good background in computers. Card system. Experience on 129 preferred. Heavy background. Salary open $10,000 minimum. Full benefits. No agency fees.

PAYROLL CLERK-TROY

Experience to trial balance preferred. Salary $200 range. Full benefits. Fee reimbursed.

SECRETARY-Personnel Director

Royal Oak Manufacturer. Accurate typing. Light shorthand. Prefer personnel experience but will see other. Salary $800 minimum. Full benefits. No agency fee.

SWITCHBOARD TRAINEE-TROY

New graduate preferred. Accurate 50 WPM Typing. $525 minimum. Fully paid benefits. No Agency Fee.

TYPIST-TROY

Light shorthand for export position. International manufacturing firm. Excellent typing. Able to compose letters. $900 range. Full benefits including dental. No agency fees.

BETTY HAMIL PERSONNEL
824-8470

ASSISTANT BOOKKEEPER, accounts receivable, pegboard experience. Knowledge of BKPG helpful. Suburban Office Services. Rochester 651-1500

SECRETARY

With good business machine experience needed to run computer & handle diversified office duties for Royal Oak manufacturer. Full time, good benefits including profit sharing & pension plan. Send resume, including salary history to: Box 210, Observer & Eccentric Newspapers, 36251 Schoolcraft, Livonia, Michigan 48150.

MAG II TYPIST

Permanent opening at corporate offices of international organization presently headquartered in Southfield but moving soon to Troy. Experience on the Mag typewriters required as well as good clerical skills. Dictaphone would be helpful. Call 569-5700 ext. 296 for an interview appointment.

Equal Opportunity Employer M/F

Statistical Typist

TAX DEPARTMENT

Permanent position, corporate offices of international organization presently headquartered in Southfield but moving soon to Troy. Requires good typing skills. Some general office experience required. Call 569-5700 ext. 296 for an interview appointment.

Equal Opportunity Employer M/F

CLERICAL

International corporation presently located in Southfield but moving soon to Troy, has several permanent openings. Requires good clerical skills and typing ability. Must have experience in either payroll, billing or accounts receivable. Call 569-5700 ext. 296 for an interview appointment.

Equal Opportunity Employer M/F

CLERICAL

National service corporation has immediate openings for general office CLERKS at the beginning level. Will be moving from Southfield to Troy within the next 2 months. Requires good math aptitude and typing ability. Benefits are provided. If interested, call 275-5350 ext. 296 for an interview appointment.

Equal Opportunity Employer M/F

SUMMER OFFICE JOBS

While you are home from school, earn all you can. Work when you want, get paid weekly. We have openings now for:

SECRETARIES
TYPISTS
KEYPUNCHERS
CLERKS

Apply 9am-3:30pm Mon.thru Fri.

24755 5 Mi. W. of Telegraph

29256 Ryan Rd. at 12 Mile

MANPOWER

TEMPORARY SERVICES
An Equal Opportunity Employer

TWO POSITIONS open for General Clerks. One for light typing and telephone work (not sales), the other for better than average typing for general correspondence and form work. Both positions permanent and full time if qualified. Large office. Good benefits. Apply in person only. National Accounts Systems, Inc., Suite 220, 26400 Lahser Rd., Southfield. Ask for Mr. Nichols.

An Equal Opportunity Employer

STATISTICAL TYPIST for Rochester CPA firm. Must be experienced. 651-5471

SOUTHFIELD

Super spot to use your skills as back up to administrative duties. $850 start is just the beginning. Try us today call 562-8900.

Your New Boss Pays Our Fee!

HARRIET SORGE PERSONNEL

TELEPHONE & Customer service person, approximately 30 hrs. Farmington location. Busy retail firm. Mr. Laxer 545-0043

SECRETARY for busy construction company. Construction experience helpful. Good skills, benefits. Call 9AM-5PM in Southfield. 569-4800

504 Help Wanted Office-Clerical

TROY

Here is a chance to work with New York while staying right near home! Top executive contact helps bridge the gap between finance and advertising. $11,000 - $13,000 start when you call 649-4144

Your New Boss Pays Our Fee!

HARRIET SORGE PERSONNEL

LEGAL SECRETARY WANTED - experienced, Birmingham office, Martindale "A", two secretaries-three lawyers. Pleasant working conditions. Call Mary Ann, 645-2600

SUBURBAN OPPORTUNITIES

BILLING CLERK, $650. Accurate typing and math qualifies you for position with accounting firm. Southfield.

ONE PERSON OFFICE, $800. Typing, dictaphone and customer contact. Farmington.

EXECUTIVE SECRETARY, $11,000. Top level position, good typing, S.H. or dictaphone. Benefits. North suburban area.

BOOKKEEPER, $11,000. Thru financial statement, computer experience helpful. Southfield.

ACCOUNTANT, $14,000. Thru financial statement, immediate opening. Well established firm in Bloomfield.

PROOF READER, $625. Requires good spelling and grammar. Southfield.

EMPLOYERS PAY ALL FEES

SUBURBAN OFFICE SERVICES

ROCHESTER 651-1500
FARMINGTON 477-9840

EXECUTIVE Secretarial position open in sales office located in Lathrup Village, excellent opportunity. Call for appointment 559-2277

OFFICE MGR. BOOKKEEPER

To take charge of medium size office for well established wholesale national distributor in Troy. Strong accounting background a must. Challenging and diversified position for a mature individual with several years of experience in office supervision. Must be thorough with details and have good letter writing skills. Excellent base salary and company paid benefits, including annual profit sharing. Send complete resume in confidence to Box 438, Observer & Eccentric Newspapers, 36251 Schoolcraft, Livonia, Michigan 48150.

TYPIST for CRT machine, minimum 45 w.p.m., accuracy in typing numbers important. Full time, permanent position only. Hours 8 - 5. RS Electronics, 34443 Schoolcraft, Livonia. 525-1155

RECEPTIONIST - good typing required for Troy legal firm, $650, fee paid.

SECRETARY - large Southfield company, typing 65 WPM, dictaphone and previous experience, $850, fee paid.

JR. SECRETARY - Southfield company, typing 60 WPM, some shorthand, $650. Fee paid.

BOOKKEEPER - expanding firm, thru trial balance, record keeping, posting, typing reports, phone work, excellent benefits, $640.

LOIS RAY PERSONNEL

559-0560

VARIETY JOB

If you enjoy a fast pace and diversified position here's the spot for you. Accurate typing and good math necessary. Start immediately, $625 min. Fee Paid. Good benefits.

PERMANENT STAFF

522-4210

PLEASANT PERSON with good telephone manner wanted for part time secretarial position. Troy area. 528-1850

OFFICE MGR BOOKKEEPER

To take charge of medium size office for well established wholesale national distributor in Troy. Strong accounting background a must. Challenging & diversified position for a mature individual with several years of experience in office supervision. Must be thorough with details & have good letter writing skills. Excellent base salary & comp help any paid benefits, including annual profit sharing. Send complete resume in confidence to Box 438, Observer & Eccentric Newspapers, 36251 Schoolcraft, Livonia, Michigan 48150.

BOOKKEEPER

N. W. Suburb Industrial Distributor. Good working conditions, full benefits, 40 hour week. 537-3305

LIVONIA to $950

FEE PAID. Exciting opportunity with a large firm awaits sharp self starter. Your good typing & shorthand are a must. Super benefits including dental.

RETURNING TO WORK?

FEE PAID. Friendly Livonia company will pay nice salary & benefits for good typing & light shorthand! Hurry this won't last!

ACCOUNTING CLERK

A good figure aptitude and some work expertise is all that is 866 per month.

TOWN & COUNTRY EMPLOYMENT CENTER

474-1717

BANK TELLERS

Immediate openings in Southfield area for full time tellers and part time tellers. (4-8, Mon. - Fri., all day Saturday or 4 - 10 PM, Mon. - Fri.). Experience preferred, but will consider cashiering background. Call:

MICHIGAN NATIONAL BANK OAKLAND

569-1700, ext. 208 & 298

An Equal Opportunity Employer

BOOKKEEPER - Experienced, accounts receivable - accounts payable - payroll. Background in computer insurance billing & pegboard billing. Must be dependable & able to accept responsibility. No others need apply. 353-8488

GENERAL OFFICE

$8300

Prestigious firm wants good typist for its very busy office. Call Kathleen today for details.

SNELLING & SNELLING

478-3500

KEYPUNCH $180

For large rapidly expanding Northville - Livonia area company. Prefer some experience on IBM equipment. Full fringe benefits with dental plan.

525-7870

SHARROW & ASSOCIATES PERSONNEL AGENCY

FIGURE CLERK $170

Challenging position in progressive company with great benefit package for individual with some experience working with numbers. Type 45.

525-7870

SHARROW & ASSOCIATES PERSONNEL AGENCY

SALES RECEPTIONIST $190

Make travel arrangements, plan meetings, handle special accounts by phone for Vice President of Sales. Some previous office experience with public contact preferred. Type 55, employer paid fee, full fringe benefits.

525-7870

SHARROW & ASSOCIATES PERSONNEL AGENCY

504 Help Wanted Office-Clerical

RECEPT. CLERK-DETROIT

Prefer Switchboard experience for executives. 40 WPM Typing, calculator experience. $700 minimum monthly. Full benefits including dental-glasses. No agency fee.

PAYROLL CLERK

Able to type. Hazel Park Area. Will handle salaried-hourly. Prepare print-out for computer. Able to code calculator. Salary $900 range. Full benefits. No agency Fees.

STAT TYPIST-PLEASANT RIDGE

50 WPM TYPING. Accurate. Answer phones. Salary range $3.50-$4.50 per hour. Paid benefits. Agency fee reimbursed after 90 days.

ONE PERSON OFFICE-SFLD

Accurate 60 WPM Typing. Dictaphone. Will answer phones. Deal with customer orders. Manufacturing Rep Office. Excellent salary range. $650-$900 monthly. No agency fees.

PURCHASING PERSON FERNDALE

2-3 Years minimum experience in purchasing office. Must be mature. $12-$15,000 Range. Full benefits. Agency Fee ½ paid, ½ reimbursed in 90 days.

CLAIMS CLERK-SOUTHFIELD

2 Years college preferred. Salary $650 Minimum. Will train. Fringe Benefits-Insurance. Full benefits. No agency fees.

KEY PUNCH-N.W. DETROIT

129 Experience, Card System. Day Position. Salary range, $4.25 per hour after 30 days $4.50 per hour. Full benefits including dental-vision. No Agency Fees.

BETTY HAMIL PERSONNEL
424-8470

SECRETARY-In busy one person office in Southfield requires 55wpm, typing and previous office experience, involves customer contact. Phones and operating Telex. $950 plus great benefits. Fee Paid.

GENERAL OFFICE-good accurate typing required to work for established firm. Perform variety of duties including phone reception. Ambitious self starter will make $850 plus benefits.

LEGAL SECRETARY for Southfield law firm to work for one partner. Requires 1-2 years legal experience plus 55wpm typing. No shorthand. $860. Fee Paid.

SALES OFFICE requires energetic figure oriented person. To handle general secretarial duties plus customer liaison. $850 plus generous benefits. Fee Paid.

Accuracy Personnel

642-3050 358-2010

SECRETARY/RECEPTIONIST

60 wpm, Dicta-phone and Mag Card experience helpful. Strong people experience a must. Northwestern and 13 Mile, Farmington Hills. Full time. Call 851-4456

SECRETARY

A 50 year old Michigan Corporation with offices in Birmingham seeks Secretary Mathematician for full time job. Initially job includes telephone answering, typing and filing; developing into sales administration with customer and manufacturer contact and order entry responsibilities. Must be good at mathematics and have outgoing, pleasant personality. Reply Box 418, Observer & Eccentric Newspapers, 36251 Schoolcraft, Livonia, Michigan 48150.

Keypunch Secretaries Typists Accounting Clerks

We need your skills. Variety of assignments available. Work as your schedule permits while earning good money. If interested, apply at:

Kelly Services

The Kelly Girl People

29449 6 Mile, Livonia
522-4020

2239 S. Telegraph, Bloomfld. Hills
642-9650

23777 Greenfield, Southfield
(suite 122)
424-9100

27629 John R., Madison Hts
398-2680

NOT AN AGENCY
THEREFORE NO FEE

Equal Opportunity Employer M/F

SECRETARY, to executive of industrial company. Good typing and shorthand. To $10,800. Full benefits. Fee Paid.

AUDITOR, degree in accounting, some experience helpful but not required. Full benefits. Salary plus car and expense account.

ACCOUNTS PAYABLE - will train on CRT machine. Typing 45 WPM. $165, full benefits. Fee Paid.

TYPISTS - Several openings, entry level position with good company.

Beryl Personnel

4274 N. Woodward, Royal Oak

576-0270

SECRETARY - for Southfield CPA Firm - Typing skills required, bookkeeping knowledge helpful. Call 557-4940

EXECUTIVE ASSISTANT

National corporation needs your expertise and people personality. Typing and shorthand, advancement, $10,600. Call Linda Neely

644-4600

SNELLING & SNELLING AGENCY

RECEPTIONIST

Lots of people contact in this suburban office. Friendly phone voice plus general office skills. Some typing, engertic personality needed, $750 a month. Call Gina.

644-4600

SNELLING & SNELLING AGENCY

RECEPTIONIST

Eagerness, a pleasant phone voice and your skills opens the door to a growing suburban company. Typing, $690 monthly. Call Sandee.

644-4600

SNELLING & SNELLING AGENCY

EXECUTIVE SECRETARY for small manufacturing plant located in Southfield, Michigan. Must be familiar with all procedures necessary to manage office. Background in bookkeeping through trial balance, payroll & taxes required. Knowledge of shipping & purchasing helpful. Salary plus fringe benefits. Call for interview. 352-1568

RECEPTIONIST

If you like people, have a flare for figures and want to advance - this is for you. Good typing, $600 a month. Call Linda Neely

644-4600

SNELLING & SNELLING AGENCY

RECEPTIONIST

A warm smile and pleasant personality opens your future with a nationally known company. Typing, $715 monthly. Fee paid. Call Sandee.

644-4600

SNELLING & SNELLING AGENCY

504 Help Wanted Office-Clerical

GENERAL OFFICE - Must be good typist, good on phone, good at figures, be able to use calculator. 9 Mile-Woodward Area. 398-4500

SECRETARY for insurance office. Typing and general office skills, shorthand helpful. Southfield location. Ask for Mr. Accardo. 353-0770

TROY BASED insurance agency needs experienced Personal Lines Underwriter/Rater. Excellent growth potential. Call Mr. R. Milz 649-4144

ACCTS. RECEIVABLE BOOKKEEPING

Responsible person required to post customer payments, daily, to ledger reports, conduct credit investigations and perform light typing/filing. Must have good telephone manners, ability to follow through and enjoy detail work. Competitive salary and fully paid benefits. Call for appointment 588-9130

Equal Opportunity Employer M/F

OFFICE ASSISTANT

Outgoing personality needed for busy suburban office. Secretary experience helpful but your friendly manner most important. $775 a month. Fee paid. Call Gina

644-4600

SNELLING & SNELLING AGENCY

FULL TIME, permanent position - general office work typing, filing. Must be good with figures. 5 Mile - Telegraph area. Call Mrs. Meadows 255-9124

ADVERTISING SECRETARY

We are looking for a mature and experienced individual to fill a full time secretarial position in the Advertising department of the Eccentric Newspapers. Must type 65 w.p.m. and have a pleasant phone manner, shorthand helpful. Should be able to work effectively with people and perform well under pressure. Call 644-1100, ext. 348, between 9-5.

OBSERVER & ECCENTRIC NEWSPAPERS, INC.

An Equal Opportunity Employer

TYPIST/General Office for northwest CPA firm, experienced. 642-5205

SECRETARY needed for varied office duties, good typist, experience preferred, accounting background helpful. Tel-Twelve area. 642-5202

ACCOUNTING CLERK, some elementary bookkeeping courses preferred. Must be good at figures. Oak Park Area 543-7613

EAGER To Learn? Pleasant secretarial job. Must type 30 w.p.m. and have good phone voice. Excellent benefits. Ferndale 545-0222

PART TIME CLERICAL

To assist in personnel and payroll, Mon. and Thurs. Must be flexible for additional days, occasionally. Good typist and accurate with figures. Northland area. Needed immediately. Contact Mrs. Hoffman

569-1950

EXECUTIVE SECRETARY

Our Mid-Detroit hospital is currently seeking a full time Executive Secretary to work for our administrative staff. Must type at least 60 wpm and have previous secretarial experience. We offer a starting rate of $6.14 per hour and a comprehensive, fully paid benefit package. Qualified applicants please apply Personnel Dept.

METROPOLITAN HOSPITAL

1800 Tuxedo, Detroit

An Equal Opportunity Employer

SECRETARY

Full time position for store Secretary. Must have good typing and mathematical skills. Excellent package. Apply in person. Personnel office. Monday thru Friday, 10am-4pm.

MONTGOMERY WARD

WONDERLAND CENTER

Equal Opportunity Employer M/F

EXECUTIVE - secretary with legal experience for Sr. partner of Birmingham firm. No shorthand. Top company and in convenient location. Salary $10,000 to $12,000, with benefits and fee paid.

GOOD - Beginner with 50 typing needed by large Troy company. Work with great people in beautiful offices. Salary starts at $541 with fast raises, nice fringes, and fee paid.

SECRETARY - typist, for sales office of international company. No shorthand. Birmingham location. Salary $715 with super benefits and fee paid.

ADAMS & MARTIN PERSONNEL

920 E. Maple BIRMINGHAM

646-5600

DIAL A JOB

24 hr. service to hear about our most recent openings.

646-8780

TYPIST needed. Some shorthand, for general office work. Part time, flexible hours. Apply at 23456 Southfield Rd. 557-6615

SECRETARY in Interior Design Department to order and sell wallpaper and fabrics. Call for appointment. 644-7370

GENERAL OFFICE, Order/Stock Control Clerk, typing required. Call for appointment. 644-7370

RADIO STATION EXECUTIVE SECRETARY

Exciting "show biz" atmosphere! Ideal for a poised professional who can handle diversified duties for the general Manager! Hurry for this! To $860. Call Kathy Hobbel - now!

353-2090

SNELLING & SNELLING PERSONNEL

CLERK - TYPIST

Local sales office of national company has available an immediate full time position. Typing accuracy is essential and general office experience preferred. Excellent benefits and working conditions.

LEVER BROTHERS CO.

424-8060

Equal Opportunity Employer M/F

Phone Receptionist

Experienced only. Pleasant telephone voice. Must be qualified to handle busy sales office incoming calls. Benefits include paid vacation, monthly bonus, full paid major medical insurance and others. Inquire: J. F. MARINO.

EXOTIC RUBBER & PLASTICS

Farmington Hills, Michigan

477-2129

504 Help Wanted Office-Clerical

SUMMER JOBS

Typist
Dicta Typist

NEW TO AREA?
NEED SUMMER WORK ONLY

Why not be a POOL GIRL. We have openings now just for you. Must be able to type and if you take shorthand that is super. TOP PAY. NEVER A FEE.

478-8350

OFFICE PERSONNEL POOL

Affiliate of PPA

Temporary Personel Since 1946

GENERAL OFFICE

Real Estate in Farmington needs Secretary. Typing, phone ability, some Bookkeeping. Will train. Full time. 478-7640

RECEPTIONIST, Clerk Typist, 60 w.p.m., accurate, minimum $8000. March of Dimes, near Northland. Benefits, Isabel at 864-6000

BOOKKEEPER. Troy Industrial Distributor is seeking experienced Bookkeeper to assume responsibilities for all functions related to general ledger. Must be able to do account reconciliations, post journal entries, payroll and related accruals. Interested parties please call for appointment 362-4411

An Equal Opportunity Employer

GIRL WANTED for permanent full time position in small office. Must have good telephone manner and aptitude for figures. Davidson's of Birmingham. Mrs. Ahlborn 644-7200

SECRETARIAL WORK for Livonia Magazine Publishing Firm. Permanent position, 40 hours, accurate typist, shorthand not necessary. Non-smokers only. Call Pat before 4 PM 477-6650

LIGHT TYPING, telephone, some figures. Permanent afternoons, 4 to 5 hours, 5 days. $3.00 an hour. Fenkell-Telegraph area. 592-0020

SWITCHBOARD RECEPTIONIST

Auto related company. Beautiful front desk position for a personable Typist. Hurry for this! To $725. Call Kyle Fox today!

353-2090

SNELLING & SNELLING PERSONNEL

EXPERIENCED telephone answering, light typing, 5 days, 9-5, Northwestern - 12 Mile. 353-4466

CRT OPERATOR PHONE ORDER

We have 2 positions open for individuals with good communications skills to take incoming phone orders using CRT. Experience on CRT preferred or good typing required. Commissions on selected products. Troy Locations. Excellent working environment & fringes. Contact A. Henderson for interview at 588-2970, Ex. 216

An Equal Opportunity Employer

GENERAL OFFICE for merchandizing department. Full time, must be detail minded. Typing not necessary. 37½ hour week. $115. 12 Mile-Southfield area. Call Mr. Tandet. 557-2670

PERSONNEL ASSISTANT

You will interview and screen applicants, handle employee records and be sincerely interested in working with people. Must have tact and diplomacy for handling difficult situations. Some typing required plus good handwriting. Full range of benefits. Apply in person to the Personnel Office located on the ground level of the Airport Hotel between 8 AM and 3 PM, Monday through Friday, or call Mrs. Bundarin at 941-3029.

Host International Metro Airport

An Equal Opportunity Employer

GENERAL OFFICE

Excellent opportunity for individual willing to work hard and learn. Good typing skills, good with the public, willing to learn computer operations. Excellent working conditions and starting salary. Reply in confidence to: Box 344, Observer & Eccentric Newspapers, 36251 Schoolcraft, Livonia, Michigan 48150.

TYPIST - mature individual experienced in general office, must have good typing skills and like details. Part time. Livonia 261-0890

EXECUTIVE SECRETARY

For busy sales engineering office. Initiative plus ability to work independently. Some bookkeeping, accurate 70 WPM typing, dictaphone. Good salary & benefits. Maple-Telegraph area. 645-0950

LEGAL SECRETARY for Southfield Law Firm. 3 years recent experience. Good salary and benefits. Please call office manager for appointment. 353-5454

LEGAL SECRETARY
Birmingham Law Firm
Some experience preferred
645-2430

Key Punch Operators

Henry Ford Hospital, Troy location is currently looking for keypunch operator with the minimum speed of 10,500 strokes per hour. Experienced on key-disc system preferred. Afternoon shift. We offer an excellent salary & benefit package with shift differential.

For appointment, for keypunch test, qualified applicants should call Ms. N. Labo, 689-5200.

Henry Ford Hospital

2849 Cattermole, Troy

DATA ENTRY OPERATOR

High School Grad with 1 year of Data Entry experience. Limited overtime. IBM key/Diskette or similar experience is a plus. Will consider a recent Data Entry high school grad. Call Chuck Vance or Al Boyce.

HANDELMAN CO

1055 W. Maple Rd.
CLAWSON, MICH
435-3100

KEYPUNCH OPERATOR minimum 1 year experience in data entry. Key-disk or key-tape experience helpful. Good starting salary and company paid benefits. Tel-12 Mall area. Contact Mr. Perry for information. ARA Food Services. 644-7500

An Equal Opportunity Employer

SOMERSET - Secretary - reception. Accurate typing & shorthand. Call between 9-4. 643-8833

AUTO DEALER New car biller, experienced, benefits, apply in person, Mulligan Linclon Mercury 20200 Grand River, Detroit.

SECRETARY, part time, over 25 preferred. Typing, filing, phone. Salary negotiable. Flexible hours. Southfield area. 569-2610

GENERAL OFFICE

Full time, routine office work, must be able to type handle the telephone. experience necessary. Excellent working conditions. 12 Mile-Farmington Road area. Call 553-8484

504 Help Wanted Office-Clerical

GAL FRIDAY needed for Mall Office. Good telephone, typing & people skills. Good salary. Call for interview 851-7727

GENERAL OFFICE - Pleasant phone manner, light typing, filing, etc. Benefits. Call Marlene, between 8:30 AM-4:30 PM 345-6884

GENERAL OFFICE

Excellent opportunity for a mature individual with good typing skills and an aptitude for figures. Some office experience desired. For further information contact Personnel Dept.

ALEXANDER HAMILTON LIFE INSURANCE CO. OF AMERICA

12 Mile & Farmington Rd.

553-2000

SECRETARIAL ASSOCIATE

We need to interview for immediate placement. Secretarial and Communications skills necessary. $3 per hour. Royal Oak 547-2664

GENERAL OFFICE, part time, 8AM-1PM, Mon. through Friday. Typing 50WPM, 1 year office experience helpful. Birmingham. 646-3200

TYPIST - Clerk for Oak Park company, call Carolyn 548-1990

BEGINNER for assistant bookkeepers position in Southfield Adv. Agency. Must type, 50WPM and have excellent math apitude. 358-4800 Ex. 201

OFFICE BOY

Full time, must have car, high school grad. Birmingham area. Phone Mrs. Johnson, between 9AM-5PM. 644-8000

GIRL FRIDAY. Good typing, excellent telephone personality, various duties. Birmingham area. Mrs. Nelson between 9AM-5PM. 644-8000

BOOKKEEPER

Accountant's Office, through Trial Balance and Payroll Reports. Fringe benefits. Southfield area. 569-4480

ACCOUNTING Clerk, immediate opening for person with good typing skills and filing experience, general knowledge of accounting helpful. Call Mr. Davis. 372-4800

RECEPTIONIST/Typist, good telephone and typing skills required, excellent benefits and opportunity for advancement. Call: General Dynamics Communications Co, Oak Park. 399-4926

Equal Opportunity Employer M/F

BUSY OFFICE needs energetic person for general office work. Type 45 WPM or better. Full time, own transportation. Livonia location. 425-6770

LEGAL SECRETARY for Southfield Law Office. Legal background and good skills required. Salary commensurate with ability. 355-9100

FULL TIME Cashier-Switchboard. Dealership experience preferred, will train right person, no Saturdays, good benefits. Call Martha. 453-4411

PART TIME office help, good typing necessary, Redford Twp. area. Call for appointment. 937-8880

RECEPTIONIST, experience in typing and shorthand. 8 Mile, Grand River area. Call for appointment, Mrs. Mueller, 255-4010

Secretary

Denny's Inc. is seeking a qualified individual for our division office. Located in Southfield. A minimum 1-2 years experience and good general administrative ressponsibilities with good functional skills. Dictaphone experience and organizational abilities are required.

WE OFFER:

EXCELLENT STARTING SALARIES WITH REGULAR REVIEWS.

COMPANY PAID BENEFITS, (life insurance, hospitalization, major medical and dental)

EXCELLENT LOCATION, WORKING CONDITIONS AND JOB SECURITY

To arrange a personal interview, PLEASE CALL

647-5240

MON - FRI., 8 AM - 5 PM

An Equal Opportunity Employer

GIRL NEEDED for photographic studio, in Troy. Bookeeping experience preferred. One girl office. Please call 549-7049

OFFICE GIRL

To enter data to computer from terminal. Typing required. Keypunch operator and property management experience preferred. Southfield area. Ask for Mr. Bremer.

557-0770

EXPERIENCED SECRETARY with excellent typing, shorthand, for computer service company. Able to organize work. Company located in Warren, moving to Southfield in 6 months. Dina 759-2900

BUSY REAL ESTATE OFFICE needs Switchboard/Typist, bookkeeping helpful. Tuesday through Saturday, 11 AM to 8 PM. King Realty 342-8600

INSURANCE

Farmington Hills Insurance Agency in need of an experienced person for Fire & Homeowners. Must be able to rate and issue policies, talk to insureds on phone and handle correspondence. Please send complete resume to Box 462, Observer & Eccentric Newspapers, 36251 Schoolcraft, Livonia, Michigan 48150.

OAK PARK MFG. needs full time fast typist, general office work, telephone, handle customers. See Mr. Miller. Bright Aluminum Products. 21006 Coolidge. 544-8700

EXCELLENT OPPORTUNITY for career oriented individual to learn different aspects of the hotel business. Must have pleasant personality, capable of dealing with people in person and over phone. Filing, light bookkeeping, some shorthand required. Must be able to type and compose letters. Apply in person: Holiday Inn of Farmington Hills, 38123 W. 10 Mile.

Accounting Clerk

We have a good beginning position open in our Accounting Department as a check processor. Experience in accounting or on CRT a plus. Light typing required. Troy location. Excellent working environment and fringes. Contact Arlene Henderson for interview at:

588-2970, Ext. 216

An Equal Opportunity Employer

LEGAL SECRETARIES

Experienced legal secretaries needed immediately for temporary assignments in the suburbs & downtown Detroit. We will work around your available days. Full time candidates also needed. Top wages paid. Call,

PERSONNEL AT LAW

358-0060

CUSTOMER SERVICE Dept. Warren wholesale firm has opening for general office clerk. Inventory control, writing customer orders, some dealer phone contacts. Very light typing. For confidential interview contact Mr. Gatewood of Virginia Tile Co. 756-4770

CLERK/TYPIST

Insurance Agency. Experience helpful but not necessary. Immediate opening. Redford Twp. area. 532-4563

504 Help Wanted Office-Clerical

SECRETARY

National company located in Troy seeking individual for challenging diversified position. Good typing skills required. Dictaphone experience preferred. Pleasant, efficient phone manner important. Salary commensurate with experience. Qualified applicants call 549-9100 for appointment. An equal opportunity employer.

CLERICAL

Good math and accurate typing skills required.

CALL for Interview

MICHIGAN LIFE Insurance Company

28333 TELEGRAPH

355-5500 Ext. 215

An Equal Opportunity Employer

ACCOUNTING TRAINEE

Excellent opportunity for individual with one year high school accounting, to learn auto dealer accounting. Full time position. Excellent starting wages and fringe benefits. Call W.H. Hadley

534-1400

Dexter Chevrolet Co.

BOOKKEEPER

For manufacturing plant. Experienced in accounts receivable, payables and payroll. Typing necessary. Reply to Mr. Dungan, 34700 Commerce Rd., Frazer, 48026.

FEMALE general office work, experience necessary. Royal Oak 576-4486

ACCOUNTANT BOOKKEEPER

An automotive supplier manufacturing plant in the Northern suburbs has an immediate opening for a qualified person. Must have the experience to run an Accounting department. Salary commensurate with experience. Mail resume to Box 472, Observer & Eccentric Newspapers, 36251 Schoolcraft, Livonia, Michigan 48150.

SECRETARY/RECEPTIONIST

Maturity and office experience required for excellent permanent, full time position in Redford Twp. 1 girl office. Answering phones, bookkeeping, payroll and light typing included in duties. Will receive procedural training. $700 monthly. Call between 9AM-4PM 537-9511

PART TIME Typist, & Clerical help needed to work 3 day per week, 9AM-3PM. Typing 50WPM required. Contact Camille or Randee 647-7400

STATISTICAL TYPIST secretary for Farmington Hills CPA office. Must be experienced with financial statements and tax returns. Will train for other administrative duties. Good opportunity for qualified person. 553-0351

BILLING CLERK for Data Processing Firm. Typing, 10 key adding machine and general office experience necessary. Paid benefits. Call Cory 569-2220

INSURANCE

CLERK TYPIST-50wpm, no experience necessary. Call Cathy 353-3000

MANAGER - Birmingham office suite, diversified full time position, with prime working conditions, must have excellent secretarial skills with recent experience and references. Interviews by appointment only. Call 353-9767

CLERK TYPIST with good math skills to work in pricing department of automotive company. Troy area. Good salary and company benefits to qualified individual. 879-1920 ext. 361

SECRETARY part or full time, oral surgery office Birmingham area. 65WPM, call between 9:30am-4PM at 647-7336

EXECUTIVE SECRETARY

Shorthand & typing skills of above average caliber. Ability to handle payroll, accounts receivable-payable would be a definite asset. This position offers an excellent opportunity for the right person - one who is capable and interested in career advancement and in becoming an active member of the management team of a well established - successful company. Compensation will be commensurate to the high caliber secretary who can fulfill this posiiton. Company located near Telegraph Rd. & Schoolcraft X-Way (I-96). All applications will be held in absolute confidence. Mail replies to Box 364, Observer & Eccentric Newspapers, 36251 Schoolcraft, Livonia, Michigan 48150.

SECRETARY experienced in builders and engineers secretarial work. Mature woman preferred. 9-2 - five days weekly. Southfield-Berkley area. Call for appointment, after 12 daily. 559-6589

SECRETARY - Law Office, part-time, 10 to 20 hours a week. Typing, 60 WPM, shorthand preferred. $3.00 hour to start. Livonia 525-9440

SECRETARY NEEDED for Farmington Hills Law Office. Experience preferred. Good benefits. Call Linda Widrig 851-9500

SECRETARY needed for Farmington Hills Law Office. Workman's Compensation. Experience preferred. Good benefits. Call Linda Widrig 851-9500

EXPERIENCED Receptionist/Office Manager for skin care clinic. Farmington Hills. 851-3130

KEY PUNCH OPR.

Immediate opening for a full time day shift position. 2 to 3 years experience required. Diskette data entry experience preferred.

APPLY IN PERSON

Seligman & Assoc.

Heritage Plaza Bld., Suite 713
24901 Northwestern Hwy., S'fld

355-2400

JUNIOR STENOGRAPHER, good knowledge of spelling and grammar, accurate typing 50WPM, shorthand 80WPM. Consulting firm, Troy area. 5 days a week, 8:15-4:30. 649-1670

TYPIST-Receptionist for CPA office in Birmingham. Statistical typing experience preferred. Call Mrs. Thomas, 644-6910

ESTABLISHED real estate firm in Troy needs accounting clerk with typing experience to handle diversified duties in bookkeeping department. Blue Cross and profit sharing benefits. Ask for Mr. McKinnon. 643-8500

RECEP

504 Help Wanted Office-Clerical

RECEPTIONIST - progressive franchise sales organization seeks individual with pleasant telephone personality and ability to function in several areas. Our day begins from the front desk. Competitive wages and benefits. Call Mr. Saunders 644-2800

BOOKKEEPER Trainee. Advancement assured. Some elementary business courses preferred. No advanced bookkeeping or accounting procedures must be good at figures and have aptitude for basic bookkeeping such as accounts receivable and payroll. Some typing ability helpful. Good starting rate. North Woodward office. Call Mr. Brown at 647-4609

REAL ESTATE RECEPTIONIST?

Are you ready to make a change, need Closing Secretary. Must type, be good with figures.

CALL 643-9455

504 Help Wanted Office-Clerical

BUILDERS OFFICE, 12 Mile-Southfield area, needs full time secretary, answer phones, light typing, record keeping, send resume Antonelli Builders, 28000 Southfield Rd. Lathrup Village, Mi. 48076

SECRETARY wanted for manufacturer's rep. 70% of time - customer contact, 30% clerical. Must possess strong secretarial skills. Experience helpful. Southfield area. Reply stating salary requirements to P.O. Box 547, Bloomfield Hills 48013

CLERK-TYPIST
Farmington company desires a responsible person to work with their mail order club. Must have average typing skills (45-50W F-100W F-100WPM) and pleasant phone personality. Call for interview. 477-6066

PERSONAL ASSISTANT to semi-retired executive. Must type well, be able to handle people, live in area. 0 to 10 daytime hours a week, as needed. $200 a month. Box 335, Bloomfield Hills.

504 Help Wanted Office-Clerical

SECRETARY
General Office Administrator, some bookkeeping preferred, but not necessary. Expanding Troy CPA firm. Salary comensurate with experience. Send resume to Wetmore & Co. P.C. 755 West Big Beaver, Suite 1618, Troy, 48084.

INSURANCE
Birmingham agency is looking for a girl experienced in Personal line, Automobile and Homeowners. For confidential interview, call Mrs. Hunt, 644-5804

BOOKKEEPER - Experience in insurance claims helpful. Birmingham Area. 642-5650

504 Help Wanted Office-Clerical

TELLER

Full time position is open for work in our office located on Middlebelt north of 7 Mile Rd. in Livonia. Requires ability to meet the public and be accurate with figures. Call Manager for interview at

474-4643
1st Federal Savings of Detroit
An Equal Opportunity Employer

MATURE PRODUCTION typist for direct mail services. Full or part time. Magaw, Johnson Assoc., Inc., 20600Schoolcraft, Detroit, Mi. 48223. 533-4780

504 Help Wanted Office-Clerical

SECRETARY
Mortagage company in Southfield is seeking a qualified individual for the position of secretary in the Income property Loan Department. Typing skills of 70 WPM required, salary commensurate with experienc plus excellent fringe benefits. For appointment call Ms. Landygo. 355-0500
An Equal Opportunity Employer

GENERAL OFFICE
EXPERIENCED, full time. Must type. Some credit experience helpful. Call for interview
Charles Furniture
Northwood Shopping Center
Woodward at 13 Mile
288-6800

TROY AREA, General office work, bookkeeping background. Must have car. Small office. Excellent fringe benefits. Salary based on aptitude and experience. Call Terri or Sue, Mon. thru Fri. 9 AM to 5 PM. 643-6560

504 Help Wanted Office-Clerical

TELEPHONE CANVASSER & light secretarial, Monday through Friday, Saturday AM. Hourly plus commission. Experience preferred. Royal Oak Heating & Cooling Contractor. 542-3850

REAL ESTATE CLOSING - and mortgage department of N.W. suburban firm has position available. Some experience required. Call Mrs. Ferguson 478-9130

SECRETARY - 1 year experience necessary. $120 a week minimum. Southfield Area 355-5492

TYPIST/Receptionist for busy Real Estate office. Excellent opportunity fore responsible person. Farmington Hills area. 851-3800

PART-TIME Secretary in Music Industry job. Must type, must have have car for errands. Needed immediately. Call between 2 and 6 PM. 559-6760

SECRETARY, typing, shorthand, general office. Company benefits. Full time. Salary per experience. Livonia 425-9030

504 Help Wanted Office-Clerical

RECEPTIONIST - Typist needed for busy builder's office, must be reliable and good with detail. Benefits. Call Sue or Chris after 4 PM 559-6269

GENERAL OFFICE work, pleasant speaking voice, good with figures, apply Ferguson Carpet Cleaners, 32485 Schoolcraft, Livonia. Located in Livonia, Commerce West - Bldg C.

LEGAL SECRETARY. Southfield law firm. Excellent typing and shorthand skills. Excellent fringe benefits. Salalry commensurate with experience. Call Mrs. Frank, 559-2828

GENERAL OFFICE - Must be familiar with all office procedures including telephone, typing, billing, posting, etc. Good figure aptitude a must. Salary open. Call 542-8880

TYPIST to train as keypunchers, must type 55 wpm, afternoons, 4:30-1, incentive pay, good benefits, Livonia area. Call first between 8am-5pm 478-7447

504 Help Wanted Office-Clerical

OFFICE MANAGER - Livonia/Northville area. Experienced in construction accounting preferred, through Trial Balance. Salary commensurate with experience. CPA recruiting for client. Send resume to: K.R. Wetmore & Company, CPA'S, 755 W. Big Beaver, Suite 1618, Troy, Mich 48084

A Career Hot Line
642-4234
Call our 24 hour Hot Line for latest office-clerical Job Openings.
Accuracy Personnel

Keydisc/Keypunch
Experienced operators accepted for top pay. Immediate openings for all shifts. Excellent benefits and incentive pay.
Southfield 569-2220
Utica 254-1910

504 Help Wanted Office-Clerical

GENERAL OFFICE, very diversified. Diamond Mortgage Corp., Southfield. For more information, call Mr. Flemming 557-7040

SECRETARY - part time, possibility of full time later. Must type 70 WPM or more. Varied duties. Birmingham. Call between 10 and 4:30 Pm. 647-7336

INSURANCE
GROUP HEALTH CLAIMS
Large health insurance company, presently located in downtown Detroit, will be expanding and moving its benefits department to Southfield. In anticipation of the move we are now interviewing candidates for the position of Typist (50-55 w.p.m.) to train as a Minicomuptor operator. Training will take place in our downtown office. Qualified candidates should contact Mr. Kimbro 963-8400 ext. 395

BIRMINGHAM law firm needs legal secretary. Strong shorthand and typing. Call, ask for Lynn 645-1260



Home & Service Guide

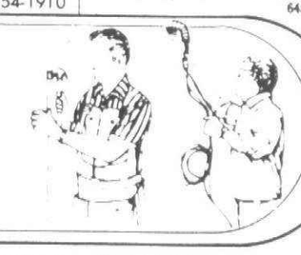

DEADLINES: 4 P.M. MONDAY FOR THURSDAY EDITION / 4 P.M. THURSDAY FOR MONDAY EDITION

Air Conditioning

Authorized Whirlpool Service
ALL MAKES & MODELS
Window & Central
Call Now 255-5698

Aluminum Cleaning

ALUMINUM SIDING
Cleaned & Waxed
Comm. Ind. Res.
G&R Mobile
525-0500

Aluminum Siding

Aluminum Siding-Trim-Gutters
Work Myself
12 Years Experience
Licensed, Insured 464-6745

Alum. Siding-Trim-Gutters
Storms-Windows-Roofing
HUGH E. JONES CO.
Free Estimate 474-8124

ALUMINUM SIDING
Trim, gutters, storms, roofing, shutters, complete remodeling.
Licensed & Insured
Heritage Home Improvement
KE 7-0452 KE 2-5668

ALUMINUM SIDING
ALUMINUM TRIM
All Work Guaranteed
LICENSED BUILDER
Call Earl Wood
421-5474

LOWEST PRICES
For Quality Work
Aluminum Siding, Trim & Gutters. Custom formed trim in our Shop, not on your lawn. Licensed & insured to protect you, the Homeowner. Also Aluminum Awnings & Storm Windows.
COUNTRYSIDE 478-6666

Siding work needed. All types. Free estimates. Sentry Contractors, Inc.
476-4444

CUSTOM alum. trim-eaves-awnings Florida rms. - additions - roofing - vinyl replacement windows. Free est., Lic. bldr. call after 5. 538-5995

ALUM. SIDING & TRIM
AWNINGS & ENCLOSURES
STORM WINDOWS & DOORS
Prime Replacement Windows
Father & Son Licensed
Free Est. 841-4913, 453-0924

Aluminum Siding...
and TRIM SPECIALIST. Roofing, hot tar and shingles. Specializing in indoor remodeling, kitchens, recreation rooms, cabinets and floors. Heating and air conditioning. SOLELY OWNED & OPERATED by brothers PHIL & JIM RASHID. Licensed. Call anytime
353-5229 353-0435

RASHID
Complete Modernization
ALUMINUM SIDING & TRIM SPECIALIST. Roofing, hot tar and shingles. Specializing in indoor remodeling, kitchens, recreation rooms, cabinets and floors. Heating and air conditioning. Solely owned & operated by brothers PHIL & JIM RASHID. Licensed. Call anytime
353-5229 353-0435

5" ALUM. GUTTERS
Siding & Roofing-Complete Home Improvements. Licensed.
476-2133 478-1797

FOR Aluminum siding, awnings, patio enclosures & roofing, call Bestway Builders; licensed, insured, free est., Livonia. 537-5375

Asphalt

BASE
Asphalt Paving, Inc.
Our 19th Year
Of consecutive advertising in the Eccentric. Asphalt parking lots & driveways. Genuine Sealcoating. Reference list of recent work available. Ask our customers about us! Also ask for Insurance Certificate for Workmen's Comp and Liability (protect yourself.)
Office & Yard at
26505 W. 12 Mile Rd.
Corner Northwestern Hwy.
356-8641

ADVANCE PAVING
CEMENT OR ASPHALT
557-0707

COMPLETE ASPHALT CO. - No job too big or too small. Call for free estimate. Dearborn, 846-1498. Farmington, 553-0429. Milford, 1-363-2932

D & D ASPHALT PAVING
Custom Driveways & Asphalt Repair. Local References.
879-8744

Al's Asphalt Paving
Has been serving the tri-county area since 1944. Owner supervision & modern equipment. Guaranteed quality workmanship at reasonable rates. State licensed, Insured, References.
- SEAL COATINGS -
676-1066 284-5534

ASPHALT REPAIR
Resurface - Sealcoat
Residential - Commercial
Expert Work, Reasonable Prices
569-2637

RALPH & JOE'S
ASPHALT PAVING
Residential, Comm'l. Free est.
Call anytime 292-4907

GREAT LAKES ASPHALT CO.
Driveways, Parking Lots
Reasonable Rates
355-1206 537-6640

HARTWICK ROOFING & ASPHALT SERVICES
Seal coating specialist-no sprays
24 Hours 427-1430

DRIVEWAY NEEDS SEALING? Call the College Students Jim & Chris Nagle. After 4:30 PM.
646-4998 644-6044

Asphalt Sealcoating

QUALITY ASPHALT CARE
Sealcoating by hand with Jennite J-16. 2 yrs. guar. 10 yrs. in this area. Comm. & Res. 681-5399

THILL ASPHALT
SEALING SERVICE
Machine applied sealcoat. Specializing in Residential drive. All work guaranteed. Free est. 628-3216

Basement Waterproofing

BASEMENT LEAKS REPAIRED
Drains & Sump Pumps Repaired
25 YEARS EXPERIENCE
Earl H. Jensen 474-6224

FRANK L. RICHMOND
"The Artisan"
Effecting Repairs, Statewide
Licensed 422-1133

BASEMENT WATER-PROOFING
Outside Digging
GUARANTEED
477-3977 261-0247

Brick, Block & Cement

CHIMNEYS
Repaired-Built New-Screened
Cleaned-Roof Leaks Stopped
GUARANTEED GA 7-3981

FRANK VENTO
MASONRY & CEMENT
25 YEARS EXPERIENCE
I DO MY OWN WORK
All types Brick, Block, Cement work. Patios, Driveways, Porches, Foundations, Additions.
1st Class Work
at a Fair Price
RESIDENTIAL & COMMERCIAL
Guaranteed Workmanship
Free Estimate
CALL THE EXPERT
464-7262

CEMENT BRICK & BLOCK
Large jobs or small repairs. Work myself. Licensed, bonded & insured. Free est. on quality work.
474-7278

A. Rossi Builders
& Cement Contractors Inc.
CUSTOM BUILT GARAGES
Complete Home Modernization
ALL KINDS
CEMENT WORK
356-3273
We do our own custom work & selling. Free estimate.
QUALITY WORK
AT LOWEST PRICE

WESTLAND CEMENT
SMALL & LARGE JOBS
For Free Estimate
Call Tony, 427-1535
Reas. prices, quality work

TAURUS CEMENT
Residential & Repair & Private
Licensed & Insured
464-0213

Driveways-Porches
Patios, Brick & Block
425-2255

SMALL JOB?
Discounts under 300 sq.ft.
If it's too small
Call 476-0643

BRICK MASON
Brick, block, porches, fireplaces, repair work. After 6PM.
Call Tim 464-1918

CONCRETE WORK
95c sq. ft., 300 ft. minumum
Licensed. Patios-Driveways etc.
425-2123

STEP-PORCH-CHIMNEY REPAIR
Tuckpointing & Walks
Prompt, Efficient Service
474-1980

Becarolis Cement Contractor
Experienced in all types of residential & commercial work.
Tony, 398-8560 Frank, 398-9677

SINELLI & SONS
CEMENT CO.
RESIDENTIAL-COMMERCIAL
Floors-Driveways-Walks,etc.
LICENSED-BONDED-INSURED
Bus. 534-3828 Res. 538-6925

CEMENT WORK
Patios, Driveways
& Footings
Garage & basement floors
Additions, Porches
LICENSED, INSURED
CALL REMO
After 6 PM, 422-7018

Driveways-Porches-Sidewalks
PATIOS-MASONRY REPAIRS
Lowest Prices on Small Jobs
Call Anytime 534-1570

BLOOMFIELD CEMENT CO.
Custom patios, quality driveways, sidewalks, garage floors. Estimates. Call 9AM-9PM. 647-2634

CEMENT WORK
All Types. Reasonable, free estimates. Licensed & Insured.
937-2252

BRICK AND BLOCK and cement work, driveways, foundations, walls, patios, etc. All jobs large and small 477-4170

CUSTOM CEMENT WORK
Driveways - sidewalks - Patios
Any size or shape
478-9833 645-9611

P & F CONSTRUCTION
Patios, porches, sidewalks, driveways, and brick work. 522-3119 or 522-7092

Osborn-Johnson
GARAGES - CEMENT WORK
Room Additions-Custom Decks
SCREENED PORCHES
PATIO ROOFS
Lic. Bldg. Contr's
JOHN 425-2123
BILL 525-6339

UNIVERSAL CEMENT
Any job, large or small. Porch, Driveways, Garage floors. Free estimate, licensed & insured.
422-2404

Brick, Block & Cement

CONCRETE WORK
95c sq. ft., 300 ft. minimum
Licensed. Patios-Driveways etc.
425-2123

CEMENT WORK
All Types. Reasonable, free estimates. Licensed & Insured.
937-2252

CEMENT WORK. Driveways, Patios, Sidewalks. We will bust out and replace. Free Estimates. Call Bill 459-5123

Building & Remodeling

R. Michael Haggarty, Assoc.
Residential Builder-Modernization
State licensed & insured
Estimates 358-1580

ROUGH & FINISH CARPENTRY
Roofing-Siding-Formica Work
JOE 537-3257
TOM 535-1715

Ray's Construction
BUILDER
261-4230

IT COSTS NO MORE
... to get
first class workmanship.
FIRST PLACE WINNER of two National Awards, HAMILTON has been satisfying customers for over 20 years.
You deal directly with the owner. All work guaranteed and competitively priced.
•FREE Estimates•Designs
•Additions•Kitchens
•Porch Enclosures,etc.
HAMILTON BUILDERS
Call 559-5590...24 hrs.

Custom
Wood Decks
Call BOB REEDY
647-5033

MARS BLDG. CO.-Residential, Comm'l. Additions, Kitchens, Dormers, Rec. Rooms, Baths. Siding. Free estimates. Prompt service. 538-2666, 626-7044

KITCHEN REMODELING
Formica Cabinets, Counters
Refacing. Lic.-Ins. Walt 422-0224

REC ROOMS-CEILINGS
Modernizing, Repairing
835-8610, eves. 24 hrs. 272-8096

STANFORD BLDG. CO.
Custom Building & Remodeling
Additions, roofing, kitchens, baths, garages, basements etc.
"Will beat any written estimates"
"We guarantee all work in writing"
Free Est. & Design
Lic. & Insur. -24 Hr. Serv.
349-5789 357-3545

Custom
Wood Decks
Call BOB WILKIE
286-7888

SMALL, LOW OVERHEAD licensed Builder - Carpenter will build you a family room with natural fireplace at a reasonable price. Also dormers, additions, roofing and full aluminum siding. Dave, 292-2757

CARPENTER-CONTRACTOR
25 years experience. Father and Son. Additions, dormers, porches, kitchens, alum. siding, roofing. Why move-enlarge present home. Complete remodeling. Dave, 292-2757

QUALITY MODERNIZATION, low prices, retail insulation sales. Call Michael J. Forynski, Licensed Builder. 722-3355

BUILDER-CARPENTER. Additions. Dormers. Siding. Roofing. Licensed. Free Estimates. Call Ron 399-8850

GENERAL HOME REPAIRS - Carpenty, painting, tile, rec rooms, etc. Reasonable rates. Excellent work. 422-4470

YARD BARNS-all wood construction. Several sizes available. 60-180 sq. ft.. Call Jim after 6 PM. 626-1212

YOU SUPPLY THE SIDING
WE SUPPLY THE LABOR
NO MUSS
NO FUSS
531-5111
Gilbert Bldg. Co.

GENERAL HOME REPAIRS - Carpenty, painting, tile, rec rooms, etc. Reasonable rates, excellent work. 422-4470

FORMICA KITCHENS
CABINETS RECOVERED
IN YOUR HOME
NEW COUNTER TOPS
SINKS & DISPOSALS
DISHWASHERS INSTALLED
Free Estimates
585-3517 627-3586

WOOD DECKS
Top quality reasonably priced. Pine, redwood, or maintenance free wolmanized wood. Free estimates. Work myself. Thomas Decks
288-3659

OSBORN-JOHNSON
GARAGES - CEMENT WORK
Room Additions-Custom Decks
SCREENED PORCHES
PATIO ROOFS
Lic. Bldg. Contr's
JOHN 425-2123
BILL 525-6339

Building & Remodeling

PLYMOUTH ENCLOSURES-we specialize in porch enclosures, glass or screens. Call after 5 PM. 455-4685 or 453-6095

YARD BARNS-all wood construction. Several sizes available. 60-180 sq. ft. Call Jim after 6 PM. 626-1212

ROUGH & FINISH CARPENTRY
Roofing-Siding-Formica work
JOE 537-3257
TOM 535-1715

Carpentry

Village Carpenter
Home or Business
Val, after 6. 476-7658

LOW PRICE REPAIRS
Carpentry, roof & gutters, plumbing & painting
835-8610, eves. 24 hrs. 272-8096

FINISHED BASEMENTS
Call BOB REEDY
647-5033

H & H MODERNIZATION
RESIDENTIAL & COMMERCIAL
★Additions★Garages★Porches
★Basements★Kitchens★Decks
★Store Fronts★Homes
All Phases of Carpentry Work
Licensed & Free Estimates
535-8336 533-9176

Lic. Bldr.-Carpenter work-all kinds, rec. rms., alum. siding, kitchens, garages, attics, paneling, gutters, roofing. Guy Weiland, 937-2390

KITCHEN SPECIALIST
Refacing or New Cabinets
Formica Counters
Install Dishwashers 728-7910

FOR reasonable rates & quality work on finishing basement, attics, kitchens, call Bestway Builders, Free est., Licensed, Livonia, 537-5375

FOR reasonable rates & quality work on finishing basement, attic, kitchen, call Bestway builders, free est. Licensed. Livonia. 537-5375

CARPENTER WORK - Kitchens remodeled - Vanities & Countertops. 15 years experience. 728-1970

Carpet Cleaning

SHULTS CARPET & FURNITURE CLEANING
First rm & hall $25. Add'l rms. $10
Sofas $25
We steam clean only
All work guaranteed
Livonia 261-8966

HI QUALITY PROFESSIONAL CARPET CLEANING
Av. Cost 10c Sq. Ft. Some Less
A.L. Panos Co. 557-6324

CARPET CLEANING SPECIAL
Have 1 room & hall steamed cleaned & scrubbed for only $25
Carrick Carpet Cleaning. 569-0911

PARAMOUNT CARPET & UPHOLSTERY CLEANERS
* SPECIAL OFFER *
Carpets are pre-spotted, then shampooed & steam cleaned all in one unique new process which thoroughly loosens & removes ground - in soil & bacteria. Color brighteners & disinfectants are free. Plus our special:
20% OFF
on all empty rooms
LET PARAMOUNT PLEASE YOU TODAY. CALL 357-1211 NOW & SAVE!!
Inquire about our furniture cleaning discount,also. All work is fully guaranteed.
We are licensed by 3M Co. to apply SCOTCHGARD carpet protector.

For reasonable rates & beautiful cleaning on carpets & furniture, call Careful Cleaning, 19 yrs. exp. Insured, Livonia. 537-1050

Steam Cleaning
SPECIAL
$25 LIVING OR FAMILY RM
Pet Odor Removal
Greasy Soil Extracted
Expert Spotting
Velvet Furniture Specialist
GUARANTEED
Licensed by 3-M Co.
for Genuine SCOTCHGARD
ACTION CARPET CLEANING
559-0050 421-5380
Cheerful Free Estimates
Serving All Areas
Visa - Master Charge

For reasonable rates & beautiful cleaning on carpets & furniture, call Careful Cleaning, 19 yrs. exp. Insured, Livonia. 537-1050

Carpet Laying

B. SEOG CARPET SERVICE
Carpet Repairs
PAD AVAILABLE
533-5880, 537-7309, 427-1994

A-1 INSTALLATION
And Carpet Repairs. Rubber pad avail. Reasonable. All areas. Call Jim 455-6010; if no answer 453-5118

BOYLE'S CARPET SERVICE
Sells-Installation-Steam Cleaning
Free Estimates
525-9038

Ceiling Work

CEILINGS INSTALLED
Tile, Suspended, Spray Textured
Armstrong Contractor. Free Est.
Impressive Ceilings. 545-9003

Draperies

DRAPERY DESIGNS
Free Design Service. Custom made draperies, bedspreads, woven woods, vertical & slimline blinds & window shades. Over 30 yrs. exp.
891-6266 353-5084

Dressmaking & Tailoring

SEAMSTRESS will do alterations for women and children.
BLOOMFIELD-TROY AREA
858-8787

Electrical

BOLLIN ELECTRIC
Commercial-Industrial-Res'l
GA 5-0030

COMM'L ELECTRIC SERVICE
No Job Too Small To Handle
545-4353

SMOKE DETECTORS-ranges, dryers. New fuse boxes or circuit breakers installed. Violations corrected. No job too small. 24 hr. service. Days, 335-8131; Eves., 661-0880

ELECTRICAL SERVICE - All types. Licensed. Range, dryer, air conditioner hookups. Additions wired. No job too small. Free Estimates. 544-7857

FAMOUS ELECTRIC LTD
Reasonable, Fast Service
30 yrs. Exper. We do it all!
Call 24 hrs. 542-2230

OAKLAND ELECTRIC
Fast, qualified electrical work. Call us when you need us - anytime. We accept Mastercharge & Visa. 642-7979

B & K Electric Co. Commercial, residential, industrial. Licensed and insured. Service changes, range & dryers, additions. Free estimates. 349-6282

Excavating

PROFESSIONAL
BACK-HOE & BULLDOZING
PROMPT SERVICE
477-2208

Fences

FENCE WORK, ALL TYPES
No Job too Big or too small
Deal Direct With Owner
Free Estimates 255-3055

CHAIN LINK STEEL FENCES
Prompt Installation, quality work. Portable dog pens, pool enclosures. GOOD PRICE. Free estimate.
534-5106 356-3017

QUALITY FENCE
569-0216

Fireplaces

ELIMINATE FIRE HAZARDS
Have your Fireplace or Oil Chimney swept in the honored and proven manner of the 19th Century Sweeps. $5 OFF with this Ad during the mo. of July.
Paul Glass Chimney Sweeps
525-5418

Floor Service

FLOOR SANDING-REFINISHING
Old floors our specialty. Stain work beautifully done. Very reasonable. Free est. 477-7736

Furniture

FURNITURE REPAIR
Reupholstering & Refinishing
Our specialty is repairing, reglueing & reupholstering dining room chairs. Mastercharge. 851-2550

Garages

GARAGE
DOOR OPENERS
559-5224

BRING YOUR best deal to us & we'll beat it! Garage doors & operators. Personal guarantee. Mike Rashid 474-5652 or 669-2553

Gutters

EAVES-TROUGHS & GUTTERS
Cleaned And Painted
624-5357

Handyman

MINOR HOME REPAIRS
Plumbing, roofing, elec., carpentry, lock repair, painting. Any job inside or out. Oakld Cty. only. Mr. Webb, eves., 1-627-2576

HOME SERVICE CO.
We Do Everything
Call For Free Estimate
669-9201 855-2645

HOME REPAIRS
Experienced. No job too small. Reasonable. 357-0241 or 353-3336

PAINTING, exterior & interior, home repairs and cleaning, dependable. For free estimates, call Rick Eves. 646-6936

HOME REPAIRS
CARPENTRY - Painting, roofing, gutters, electrical and plumbing. All types of reparis. 476-2217, 474-5682

Hauling

End Loader Service-Fire Clean-up
WRECKING-BULLDOZING
Rubbish Removal
349-1228 582-6692

5 YARD DUMP TRUCK
Deliver Sand, gravel, dirt, etc. Also debris pickup. Reasonable. 453-8492

LIGHT HAULING
Appliances & Rubbish Removed. Garages Cleaned - Reasonable. 332-0771 335-2223

A FAST HAULING SERVICE
$25 Per Load
Garage & Basement Clean-Ups
Thank you! Call FRED. 623-6869

HONEST PRICES - Trash removal, any kind. Building site clean-up. Garage & Basement Cleaning. 1 day service. 474-2640

NORTH AREA-Cement, dirt, debris. Picked up & hauled. Have large truck. No work refused. Work any weather. Stuart 644-3467

Heating

HOME HEATING SERVICE
Service-Repair-Cleaning
Custom Duct Work
Master Charge 453-0228

Insulation

JONES INSULATION SUPPLIES
1000 sq. ft., 3½ in. blanket R-11, $140. 1000 sq. ft., 6 in. blanket, R-19, $240. Blown insulation avail. Free info. & del. 1-227-4839

Insulation

MICHIGAN THERMAL INSULATION
SAVE $$-ENERGY
FINEST Spray Blown product available. All season comfort.
BEST PRICE-FAST SERVICE
Free Estimate
LICENSED & INSURED
353-8282

Janitorial

SPARKLE JANITORIAL SERV.
Family Owned & Operated
Full Service - Insured
Excellent References Avail. 464-1602

LOOKING for small offices to clean, Bondable, will travel. 569-3444

Landscaping

NEW & USED RAILROAD TIES
New - $8.50
Used - $7
729-8962

TOPSOIL
We Deliver-Reasonable
Loading from
Livonia area
427-3615

TOPSOIL
FROM OUR OWN FIELDS
Shredded, delivered daily
Equipped for Comm'l Volume hauling. In Business 26 years.
HIGH QUALITY-LOW PRICES
JACK ANGLIN
474-1040 349-2195

Blue Grass Farms
Are Cutting
NURSERY GROWN
SOD
at 51825 W. 8 Mile
7 Days Week, 8 - 5
ALSO DELIVERIES MADE
464-2081
464-2080

CRIMBOLI
LANDSCAPE CONTRACTORS
Custom landscaping our specialty. Patios, retaining walls, boulder walls, large tree transplanting (work within the customer's budget). Why not call for a competitive quote? Complete design and installation. References.
32405 Ford Rd., Garden City
422-2022

OLD ORCHARD Landscaping-sod removal & installation. Shrubs removed & replaced. Also shrub maintenance program. 647-1426

Green Valley Farms
SOD
Blue Grass Blend
on
Peat or Topsoil
Pickup 12 Mile & Milford Rd.
in New Hudson
DELIVERY & INSTALLATION
437-2212

HAWTHORNE LANDSCAPING
Custom landscaping. Complete Design & Installation, re-landscaping, fencing, RR tie work, retaining walls. Free est. Experienced, reasonable. 855-1542, 1-878-9420

Sorentino Landscaping
LANDSCAPE CONTRACTOR
Planting of trees & shrubs
Landscape design, Relandscaping
FREE ESTIMATES
542-3297 545-6676

ANDREW'S LANDSCAPING
Commercial - Residential landscape design. All weather pool & patio decking. Vacation & seasonal lawn care. College Students 355-4915

R.J. TRANSPLANTING & LANDSCAPE CO.
Large Tree Planting Specialtists
References 682-4714

M. SUTHERLAND
TOP SOIL-SAND-GRAVEL
Fast delivery, radio dispatched
624-4796

DIRT REMOVAL
474-6914

DECKS
We Build To Suit
EAGLE HOMES 642-9599

RAY'S
Landscaping & Nursery
• QUALITY NURSERY STOCK
• LANDSCAPE DESIGN
• RE-LANDSCAPING
• PATIOS
• REDWOOD DECKS
• RETAINER WALLS
• HYDROSEEDING
DAILY 8 AM - 6 PM
624-6666
626-9377
1825 W. 15 MILE RD

A-1
Used Railroad Ties
482-8517

Landscaping

PRIDE Landscaping, Inc. Landscape design and planted, sod delivered or laid. Lee Thomas. 729-1659

ONE STOP LANDSCAPE NEEDS
OUTDOOR WOOD DECKS
New RR Ties
4x6x8 $4.70
6x6x8 $7.10
6x8x8 $9.50
Wood Chips, $10 yd.
Patio Blocks, 3 for $1.20
Landscape stone-white, red, black, brown, pink, rainbow. Crushed stone for driveways. Ledgerock for retaining walls. Topsoil. Flagging & paver bricks for Patios.
Haggerty Stone & Landscape
2288 Haggerty Rd. 624-2219

Lawn Maintenance

The Lawn Maintenance Company. For complete lawn maintenance programs. Spring and Fall clean-ups. 348-2183, 533-5482

Lawn Maintenance & Landscaping. Grass cutting, edging, hedge trimming, pruning, sod laying. Bart Farms, Inc. 437-2026

LAWN MAINTENANCE. Mowing, Trimming, Edging, shrubs & hedges trimmed. Commercial & Residential. Free Estimates. Call Russ 522-5528 or Jim. 474-6017

Lock Service

LOCK INSTALLATION
Specialize In Deadbot Locks
477-5253

Moving & Storage

PROFESSIONAL MOVING CO.
Local & Long Distance
Piano Specialists
SPECIAL RATES
FLORIDA CALIFORNIA
Insured. Bill. 255-3532

JULIUS ROSS MOVING CO.
Custom work, household moving, offices, packing, pianos, appliances; local & St. of Mich. 357-2674

Apollo Moving-Burnham Van Service, local & long distance. Homes, apts., office, pianos. Check our rates-we're competitive. 537-1906, 427-4181

DOWNS MOVING CO.
Local & Statewide. Reasonable. Independently owned & operated. Pianos moved. Lic. & Insured. 422-2288

CITY WIDE MOVING
Whole house or 1 piece. Office equipment, pianos. Licensed & insured. 474-6646, 537-9405

F.W. STEWARD MOVING CO.
Professional household and office moving. Owner operated.
Southfield 557-2208

WILL MOVE Anything. Large, enclosed truck. Experienced. Lowest rates. Fast and careful service. Call Chris. 326-8444

Painting & Decorating

INT. & EXT. PAINTING
Oakland Cty. only. Careful quality work. Special Summer rates. Free est., Mr. Carlson. 643-0319

INTERIOR PAINTING
23 yrs. exp. Reasonable rates. Plymouth, Canton, Livonia, Westland area. After 5 PM. 495-0924

$ LOW RATES $
Painting-repairs-wallwashing
835-8610, eves. 24 hrs. 272-8096

Watts Painting & Decorating
Custom Work. Commercial & Residential. Brush or Spray. Paperhanging. Plastering. Antiqueing. Free Estimates.
541-8755 541-5063

HUGE DISCOUNT
SUMMER SPECIAL
INTERIOR-EXTERIOR PAINTING
Free Estimate
All Work Fully Guaranteed
425-9805

CUSTOM PAINTING
Interior & Exterior. All around repairs. Work guar. Southfield.
569-3874

MUNRO PAINTING
HOMES (CUSTOM COLORS)
COMM'L (AIRLESS SPRAY)
FREE ESTIMATE
REFERENCES
LICENSED INSURED
647-5400

DYNAMIC DECOR
INTERIOR-EXTERIOR
Painting - Wall Papering
Carpentry
TOP QUALITY WORK
Call Dave for Free Estimates
722-0180
261-1404

EUROPEAN TOUCH
WALLPAPER - PAINTING
Interior & Exterior Painting
Free Estimates Insured
641-7766

FOR THE FINEST
EXT-INT PAINTING
Also Wallpapering, plaster repairs, wall & window washing. Texturing & spraying. Insured. References.
Mike, 336-8503

STOP!
24 YEARS PAINTING EXP.
Hygrade Painting & Decorating Co.
Residential, interior, exterior. References upon request. Free estimates.
774-0292

Exterior-Interior Painting
NO JOB TOO SMALL
Free Estimates
Leonard Rivers 646-5724

INTERIOR, Exterior Painting, over 25 years experience. Very reasonable rates. Livonia, Farmington area. 464-8160

PAINTING, interior & exterior. References. Professional work. Free estimate. Phone 937-1395

Painting & Decorating

H & B PAINTING & DRYWALL CO.
Professional Interior and exterior painting & decorating. Complete paneling service. Hanging. Finishing.
FULLY INSURED
Brush, Roller & Spray
ALL WORK GUARANTEED
Free Estimates 721-5522

EXPERT PAINTING
Interior-Exterior. Experienced, inexpensive, college students.
Mark 478-9359

PLYMOUTH ENCLOSURES
Highest quality & dependable service. Low bids on Int., Ext. & Staining. Free est. Jeff, after 5. 453-6095

CUSTOM PAINTING
Int. & ext. Paperhanging, plaster repair. References. R. Wickert.
FREE ESTIMATES 528-2181

HONEST PRICES
Using Pittsburgh Paints I can decorate your house inside and out or just 1 room. Custom mixing. Don't paint until you get a free estimate from me. Call Garth.
352-8972

EXCELLENT WORK, reasonable rates, interior and exterior painting, commercial or residential. 422-4470

THREE TEACHERS
24 years
SUMMER PAINTING
682-8205, 682-0546, 391-1778

FOR reasonable prices, quality work on painting, wallpapering, fire & ins. repairs, Bestway Painting Lic., Ins. free est. Livonia, 537-5375

PROFESSIONAL house painting, exterior & interior decorating, quality neat work at reasonable rates. Call Gary, anytime, 689-9713

CUSTOM PAINTING
Int. & ext. paperhanging, plaster repair. References. R. wickert.
FREE ESTIMATES 528-2181

PAINTING
INTERIOR & EXTERIOR
ODD JOBS FREE ESTIMATES
887-7026

LOOKING FOR A Good Painter? I'll guarantee your home will be painted the right way. Quality work for 11 years. Frank's Painting Services. Completely remove gutters and install new (aluminum). 537-3618

Interior-Exterior Painting
10 Years Experience. Also cement work and garage building. 478-7310

Piano Tuning

PIANO TUNING
Repair, Regulating & Overhauling
357-4068
Piano Technician-John McCracken

Plastering

PLASTERING & DRYWALL
Repairs, Additions, New Works
All Work Guaranteed
State Lic. 348-2447, 474-0727

PLASTERING & DRYWALL REPAIR
Do My Own Work
Over 30 Yrs. Exp. KE 2-6018

R.C. DRYWALL
Spray or Hand Texture
New work Free Estimate
532-4496, 728-7876

PLASTERING, STUCCO, texturing. Specializing in plaster & drywall repairs, water damage. Reputable, licensed.
937-8374 422-3764

Plumbing

PLUMBING WORK DONE
Reasonable rates. Fast service. No job too small.
274-2469

PLUMBING SERVICE
Repairs Alterations
Reasonable. 352-8724. Licensed.

LOW PRICE REPAIRS
PLUMBING, SEWER CLEANING
Related Alterations
835-8610, eves. 24 hrs. 272-8096

BRESSLER PLUMBING - Licensed Master Plumber. Complete plumbing and sewerage. 40 gal. gas hot water tanks, $180. 644-5912

I'M NOT THE PLUMBER
Nor the plumber's son, but any work you should have, I shall soon have done. Plumbing, electrical, carpentry, recreation rooms, kitchens, formica counter tops, cabinets (specializing in vanities). Installation of dishwashers & appliances. Garage doors. Cement work. Reasonable.
Frank Roshid 474-5652

24 Hr. Service Reas. Rates
PETE CUFFE PLUMBING
533-7171
ELEC. SEWER CLEANING
Water Heaters - Disposals
Complete Repair Service
No Job Too Small. Lic.-Insured
MasterCharge BankAmericard

Roofing

CHIMNEYS, NEW ROOFING
ROOFING REPAIRS-HOT ROOFS
Roof Leaks Stopped
427-3981

ROOFING, NEW & REPAIRS
Gutters, vents. Work myself.
Free Estimates
KE 4-5334

Shingles & Flat Roofs Installed
Leaks Fixed. 35 Yrs. Exp.
Chimneys Repaired; Gutters
CRISLER ROOFING 531-5849

TIME FOR ROOFING?
Work myself, 15 yrs. exp.
All work guaranteed. Excellent references. Free est. 562-2461

ROOFS-GUTTERS REPAIRED
New & Old, Gutters Cleaned
- All Work Guaranteed
Free Estimates! 563-2838

EAGLE HOMES
Quality work, new roof recovers, 15-25 yr. guarantee. Call
BERNIE THOMPSON 642-9599

A & M ROOF REPAIR CO.
We replace missing shingles & repair gutters. No job too small. Call now, 356-6644

ABOVE ALL A GOOD ROOF
Dancey & Son Roofing Co. 22 yrs. in

504 Help Wanted Office-Clerical

LEGAL SECRETARIES

The demand for legal secretaries throughout the Tri-County area is phenomenal! We are actively seeking Junior through Senior experienced candidates interested in permanent part time or temporary positions. Many outstanding legal practices as well as solid corporate positions are available. If you are seeking a change for whatever reasons, the time to act is now! Never a charge to you for our professional and confidential placement service. Contact the office most convenient to you.

PERSONNEL AT LAW

Southfield	358-0060
Troy	649-2065
Dearborn	336-5777

GENERAL OFFICE - good math aptitude, to perform life-insurance premium accounting. Light typing and ability to interact on telephone. Starting pay range $135-$1.50 per week based on experience. Mr. Levinson, Campbell Services, 21700 Northwestern Hwy., Southfield. 559-5865

RECEPTIONIST-TYPIST -pleasant telephone voice, good typing skills. Starting pay range $135 to $150 week depending on experience. Mr. Levinson, Campbell Services, 21700 Northwestern Hwy., Southfield. 559-5865

INSURANCE CLERK
Agency in Birmingham has position open for young man or woman, experienced in home owners or auto department. Ability to type accurately and enjoy working with public. Pleasant telephone voice important, salary according to experience. 646-6657 or 681-0251

High School Grads
College Students
Teachers

Home for the summer? Restless? If you have ANY office skills, we invite you to join forces with our year 'round staff.

We have a variety of assignments. Work a day, a week, or all summer.

BRING YOUR FRIENDS
REGISTER NOW!
For interview call the office nearest you, Mon. thru Fri., 9 Am. to 2 Pm.

Dearborn	565-8060
Detroit	963-0808
Clawson (Tues Wed Thurs.)	585-6387
Oak Park	967-0336
Wyandotte	284-9066
Livonia (10 Am.-3 Pm.)	525-0330
Farmington (10 Am.-3 Pm.)	478-8088

WITT SERVICES

ACCOUNTING CLERK
To train as Assistant Bookkeeper. Oak Park area. 543-7613

IMMEDIATE opening for mature person, general office work, typing and adding machine experience. 6 Mile & Beech. 538-8810

ADM. SECRETARY
Belleville location. Full time position, September-June each year. Type 60 WPM, shorthand preferred. Have previous secretarial experience. Be well organized. Have good telephone, writing and computation skills and enjoy dealing with people. Willing at certain times of year to work beyond normal work day. Good salary and benefits. 697-0174 ext 4.

CLERK TYPIST
$7100
General office spot just opened, working for a young growing company. Personality is a key factor here. Call Tina right away.
SNELLING & SNELLING
478-3500

506 Help Wanted Sales

SALESPEOPLE For Livonia Mall - Some Retail and/r photographic knowledge helpful. Call Gladys 474-4750

BE YOUR OWN BOSS

Join BBA and find an easy way to earn extra money in your own home. Full or part time. Represent the newest benefit program for consumers. All promotional material at no cost to you. Sales experience desirable, but no necessary. Big money for ambitious people. If you are not increasing your income 10% a year - you're loosing the battle of inflation.

CALL FOR
INTERVIEW WEEKDAYS
559-6212
Buyers Benefit Association

WOMAN WANTED for sales work and answering telephone in new store opening soon. Rochester area M-59 & Crooks 254-9005

SALES ENGINEER - Experienced in sale of component parts, to truck & auto manufacturers. Call Dave Siebert, or send your resume to:
PROFESSIONAL PLACEMENT PARTNERS, LTD
555 S. Woodward SUITE 616
Birmingham, 48011
644-2852
OPEN TUESDAY TILL 8PM

YOU CAN

Have a successful and profitable career in Real Estate if you choose Thompson-Brown. Experience not necessary, as we provide on the job training and share with you our 54 years of Real Estate Marketing experience. If you are motivated and can commit to a full time real estate career, you owe it to yourself to explore this unique opportunity we offer for security and success. For a personal interior call Sheila Raymond or Leo Edfort at:
Thompson-Brown
Birmingham-Bloomfield
642-0703

SPECIALTY GIFT SHOP has openings for permanent full and part time people. Working experience required. Send resume to 27252 Novi Rd., 48050.

ACCEPTING APPLICATIONS
FOR FREE
REAL ESTATE CLASSES
Call Mr. Yurek 771-9470

506 Help Wanted Sales

CAN YOU RAP

WITH STUDENTS?
National organization needs articulate people who can communicate with college students & young couples. You must be neat appearing & desire to earn above average income. Moderate travel possible. Company benefits provided. Must be able to start immediately. Call for appointment: 424-8430

ATTENTION
Sales trainee. Learn new profession. Earn $180 - $230 a week. 689-8355

REAL ESTATE
$50,000
YEARLY OPPORTUNITY!!
Ever consider specializing in Commercial, Apartments or Acreage sales?
Higher level of income.
Higher dollar volume.
Higher grade of clients.
Fewer evenings or weekends.
Develop a future - we train.
For the mature professional sales person. Call Dick Perry, (confidential discussion.)
R. Perry Realty
478-7640

CENTURY 21 Broker looking for an existing home salesman who has some experience, expertise, or interest in assisting in the marketing of new homes in the $75,000 to $110,000 price range. 626-3900

SALES PEOPLE - Salary or commission to sell water conditioning equipment. No overnight travel. Car Necessary. Excellent training provided. All fringes. Pontiac Office. Ask for Vern. 682-6600

JEWELRY CAREER
Wright Kay a member of the fine jewelers guild offers a challenging career and the opportunity of an exceptional future with a Development Program. To accomplish these goals, must have strong retail experience. Excellent company benefit package. Call Al Maher. 642-2025
WRIGHT KAY & CO
180 S. Woodward
BIRM, MICH

SALESMAN'S DREAM
Innovative product, continuing commissions, built-in referrals. You may earn $500 a week or more. Contact Mr. Mercier: 643-8121

REAL ESTATE
We have positions for several sales people in Troy & Birmingham areas. Members of all area multi-lists, etc. Generous commission program. 1 year experience preferred. For interview call:
ROE ROBERSON
643-4580

SHOE SALESPERSON. Full time, some experience preferred. Paid Blue Cross, Excellent benefits. Apply Juilliard's, 6558 Telegraph, Bloomfield Plaza.

AVON
WANT TO MEET PEOPLE?
You'd be surprised how many nice ones you meet when you're an Avon Representative. To find out how, call:
334-2109 427-4000
546-1877 879-8177

ACT NOW. Become a House of Lloyd Demonstrator. Season work. KIT ON LOAN. No investment, no collections or deliveries. Call for interview 728-3393 or 722-8842

PRODUCER/MANAGER
Insurance
Progressive sales oriented person needed to stimulate growth in established agency. Minimum 5 years experience. Salary commensurate. Bonus program geared to agency production. Southfield area. Reply in confidence to Box 456, Observer & Eccentric Newspapers, 36251 Schoolcraft, Livonia, Michigan 48150.

Be Your Own Boss

Join BBA and find an easy way to earn extra money in your own home. Full or part time. Represent the newest benefit program for consumers. All promotional material at no cost to you. Sales experience desirable, but no necessary. Big money for ambitious people. If you are not increasing your income 10% a year - you're loosing the battle of inflation.

CALL FOR
INTERVIEW WEEKDAYS
559-6212
Buyers Benefit Association

REAL ESTATE SALES
Good income for people looking for a challanging career. An excellent training program. Call for additional information. Ask for Velma Taylor:
CENTURY 21
Palazzolo Realty 689-5000

MANAGER'S ASSISTANT
Experienced for boys' & young men's wear. Brody's, 13745 W. 9 Mile. Li 3-4115

FULL OR PART TIME
A National Alarm Company has openings for direct sales representative for metropolitan area. We are world's leading firm in total security, including closed circuit television. We will train male or female-rewarding commission scale. Call Mr. Gibson 358-0340

HOLIDAY MAGIC,
Opportunity is available with Local Holiday Magic Distributor. Full or Part time. Free training. Generous Commissions. Call Rosemary 373-0369

A & H AGENTS
LICENSED
2 LOAD and LAPSE AGENTS
IMMEDIATELY
Earn $500 to $700 per week
569-0358

HUSTLERS, EX Book and Vacumm Men. If you knock doors, we have a great opportunity for you to make big commissions with a nationally known home improvement product. You'll be working with real pros who earn $30,000 to $50,000 per year. Investigate this opportunity. Call Mr. Russell between 9 - noon daily 353-0410

ALVINS SHOE SALON
Needs full time salespeople. Experience in sales helpful. Management Trainee program available. Wages commensurate with ability. Contact Jay Branson c/o Alvins, 12 Oaks Mall, Novi, Mich.

506 Help Wanted Sales

MEN'S CLOTHING Store looking for 2 full time sales people, some retail experience required. For appointment, call 353-1646

THREE SALES Persons wanted for Livonia, St. Clair, & Southfield Areas. Protected territory, high income potential, call Dave 995-5685

ATTENTION
Recent College Grad
INSIDE SALES-
CUSTOMER SERVICE
A fast growing industrial supplier of rubber and plastic materials is now accepting applications to increase inside sale force. Qualified applicants must be sales oriented, aggressive and have a willingness to learn. Previous experience or marketing education preferred. Excellent salary, bonus system, liberal fringe benefits. Send resume or apply: J. MARINO.
Exotic Rubber & Plastics
23936 Industrial Park Dr.,
Farmington Hills, Michigan 48024

FULL TIME sales personnel required for ladies fashion shoe store, will train. Apply Shoe Time, 11 Mile-Lahser Rd. 352-8888

SALES MANAGEMENT TRAINEES
National company has positions available in sales and sales management for our new Pontiac office. These positions require a money motivated individual who is looking for a career in sales. Prefer sales experience but will train sharp novice. We represent over 60 manufacturers in 50 divisions with over 10,000 different lines. Complete company benefits. Call from 12 noon - 5 PM, Mon. - Fri. Mr. Hornrich 1-971-2861

NATIONAL TITLE CO. has an immediate opening for a Management Trainee. Must be self-motivated, aggressive individual who is looking for a permanent position with excellent opportunity. Experience in related fields preferred. Call Mr. Forster, 855-2424
An Equal Opportunity Employer

IF YOU ARE ambitious, mature, employed and want the best for your family you may be ready for a career with FARMERS INSURANCE GROUP. You can start part time and keep your present job, to see if you are qualified. When you go full time you will have a guaranteed income with an unlimited future. If interested call: Chuck Wilber, 689-0300

SALESMAN
Experience required for calling on physicians and hospitals with ability to meet set objectives. Excellent fringe benefits. Resume required. For appointment call 353-9313

RESPONSIBLE girl needed for a full time position in the active sportswear department. Apply in person at: Herman's World of Sporting Goods, Lakeside Mall.

ARBY'S NOW HIRING sales people. 18 years or over preferred. Full time, part time, days or nights. Apply in person: 27140 Plymouth Rd., Redford.

ATTENTION
Sales trainee. Learn a new profession. Earn $210 to $260 per week. Call 689-8355

WANTED: EXPERIENCED, Full & Part Time, Sales People for furnishings department in fine men's wear shop at Sommerset Mall. Call The Board Room & ask for Mr. Buckland 643-6616

BE A
PROFESSIONAL
We will train you in Michigan's finest Real Estate School & provide you with all the modern tools & facilities needed in the Real Estate profession. Highest commissions paid and very lucrative incentive plan. For details, call522-8300.
Ask for John Buggy.
Integrity,
Realtors

TELEPHONE CANVASSER experienced preferred or will train right person. Hourly and bonus incentive. Call between 12-6. Ask for Lucy. 353-0411

Join The
Chamberlain Team
Chamberlain's recordbreaking sales volume is creating the need for additional sales associates. If you enjoy working with people and would like to earn income commensurate with your effort, call today and see about writing your own "Success Story" as part of the Chamberlain Team. For an appointment call:

Fred Madley (Livonia area) - 476-9100.

Bill Tatum (Westland/Garden City Area) - 721-8400.

Dick Randazzo (Plymouth/Northville/Canton Area) - 455-5200.

chamberlain

REAL ESTATE
Full time, 4 sales people wanted. Training available. Call
Norwood
No. 10, Inc. 459-2800

REAL ESTATE SALES
Real estate sales people familiar with Farmington Hills, Farmington and N. Livonia. Experience will help but we will train new people interested in a lucrative and booming real estate market. Call Len Guion.
Norwood
No. 12, Inc. 478-2000

SALES TRAINEE
College grad to learn water heater business. Inside sales desk with future advancement to outside sales. Reply in writing only. Lochinvar Water Heater Corp, 12151 Coyle, Detroit, Mich 48227.

Recent Expansion
Created an opening for mature, experienced Realtor Associate. Outstanding commission payment plan. High quality office and staff. Call for personal interview.
GRAMCO
525-7400

WOMEN'S APPAREL SHOP needs experienced sales help. Ability to coordinate fashions important. Full time. Birmingham area. 644-7196

REAL ESTATE
SALES
Training with Century 21 assures success. No experience as we train to succeed. High commissions, selling in Farmington, Farmington Hills and Bloomfield, West Bloomfield area. Ask for Mr. Ducher.
Century 21
FAIR TOWNE CO.
626-8000

506 Help Wanted Sales

REAL ESTATE
Full time sales people needed in our West Livonia Office. For info on the 70% COMMISSION PLAN, call JOHN HALSER, TODAY.
Norwood
No. 1, Inc. 464-2800

SALES TRAINEE
College grad to learn water heater business. Inside sales desk with future advancement to outside sales. Reply in writing only. Lochinvar Water Heater Corp, 12151 Coyle, Detroit, Mich 48227.

507 Help Wanted Part Time

HARDWARE SALES
PART TIME
Mature individuals needed to work on Sales floor evenings and weekends. Prefer individuals with retail experience. Westland area. Call Craig.
ACE HARDWARE
729-5060

CLERK TYPIST
PART TIME
Prestigious growing firm in Northwest Suburban location. Seeks mature person, approximately 20-25 hours per week, type 45 WPM. Call Mr. Hoffman
GREENING-HOFFMAN & ASSOC.
352-3200

MATURE SALES LADY Wanted - Part time - experienced preferred. Shermans Childrens Wear, Troy, call for appointment 879-0331

CLERK - filing, posting and some typing, 2 to 3 days per week. Novi area 348-3670

Summer Openings
Our company has moved to Farmington so we are enlarging our staff. We have openings for telephone solicitors. Experience not necessary but nice. Day or evening shifts available. Salary plus bonuses. Housewives and students earn excellent money for part time work. Call Mrs. Jordan or Mr. Lorenz.
Century Trane
32500 W. 8 Mile
478-5021

SECRETARY, Preferably West Bloomfield High or Oakland Community College Student. Typing essential, shorthand preferred. Experience helpful but not necessary. 2 nights a week plus alternate Sat. or Sun. Pay commensurate with skill and experience. Ask for Elaine. 851-4990

GENERAL OFFICE for busy Southfield Sales Office. Shorthand required. Must be accurate typist, telephone experience helpful. Permanent part time. $4 per hour, approximately 12 hour per week. 459-7666

APPLICATIONS now being accepted for the following positions at the Plymouth Cultural Center: maintenance operator, concession personel and skating guards. 455-6620

RETIRED carpenter for installation of interior shutters and doors. Full or part time. Call between 8:30 AM-10:30 AM. Shutter Shop. 525-3800

ACT NOW - be a toy demonstrator, top products, top profits, no collections or deliveries. Aug. thru Dec. Call Joan 626-2844

GAL FRIDAY type, flexible hours, part time to start, with great potential, 424-8140. After hours 557-0587

WAITER or WAITRESS for executive dining room. Part time days, Monday through Friday 10 AM to 3:30 PM. 11 Mile & Telegraph area. For appointment call 353-8170

LEISURE TIME instructors needed by the Livonia Family Y for Fall in such areas as Crafts, Cooking, Arts. You name it. Call Sue, 261-2161

MAKE EXCELLENT PART-TIME money. Work 5 to 11PM. We pay a minimum. You make no less than $20 nightly plus tips. Pizza Delivery. You must have car. Apply in person after 4PM, Angelo's Pizza, Big Beaver at Crooks, Troy.

SECRETARY needed for Church office in Farmington Hills, typing, dictation, mimeograph and general office. Tues., Wed., Thurs., 9 AM to 1 PM. Call 474-1136 or 5 553-9068

CLERICAL part time, assist bookkeeper, various office duties. Experience helpful. 531-4533

STUDENTS - driver companion wanted for good natured handicapped young man to accompany to sporting events, etc. several eves per week. Salary plus expenses. Call Karen to arrange for interview 543-7330

PART TIME sales girl. Picture Talk Galleries, Wonderland, Livonia. 427-1244

PERSON wanted part time for day shift. Must be able to drive and have nice appearance. Call Haley Funeral Home. 356-4800

BUILDING COMPANY looking for a part time Hostess or Sales Person to work in model homes weekends. Birmingham-Bloomfield area. Call Pat: 645-2060

BOOKKEEPER, 1 afternoon per week to register checks and post in general ledger plus basic bookkeeping for small Birmingham Business, effective Sept. 1. 644-3982

THE OAK PARK School District is hiring noon hour supervisors and servers (2 hours per day) for the elementary school lunch program to begin in Sept. 1978. Call Office of Business and Finance for application forms. 8 AM-4:30 PM. 548-0200

PERMANENT, part time, helper for bakery route, over 18, call after 5PM. 459-6195

TELEPHONE APPOINTMENT CLERKS. Enthusiastic and outgoing persons needed to work 4 hours per day introducing a new program over the phone to local businesse's. NO SELLING INVOLVED. Immediate openings in pleasant suburban surrounds. Above average earnings. For interview call Ms. Bray at 399-2391

YOUNG man wanted, part time for cleanup. Must be good worker. Apply in person. Zie?b?art Rustproofing, 27530 West Warren, Westland.

INTERVIEWERS
You'll work on our client's selling floor interviewing customers for charge accounts. Hours flexible, hourly rate plus bonuses. Position available in Troy. Call Diane: 769-6115

REDFORD COMMUNITY HOSPITAL
Patient room Television rental. Assistant needed for television Hostess. Work flexible schedule, vacations, days off, etc. Approximately 3 early afternoon hours. Applicant must be over 25, live in hospital area, have past experience dealing with the public. For interview information call WNY Hospital TV Inc. Toll-free 1-800828-1530 Mon. - Fri. 10 am - 4 pm. No phone call to Hospital please.

An Equal Opportunity Employer

PART Time position for 1 or 2 days a week. Good typist, phone work and other office responsibilites. Southfield. 353-1150

507 Help Wanted Part Time

PERSONAL ASSISTANT to semi-retired executive. Must type well, be able to handle people, live in area. 0 to 10 daytime hours a week, as needed. $200 a month. Box 146, Bloomfield Hills.

Custodian
PART TIME position is open for work mornings from 7 AM to 11 AM at our West Bloomfield office, located at Maple and Orchard Lake Rds. Individual selected will clean office and maintain outside grounds. Interested persons contact manager at
851-1343
1st Federal Savings of Detroit
An Equal Opportunity Employer

JANITOR, evenings and Saturdays, 15 hours weekly. Must be 18 or over. 522-7150

HIRING - Part time evenings & weekends, 18 years of age and older, for refreshments, skate rental area, cashier, floor guard (with roller skating ability). Troy. Contact Rose Martin Thurs or Fri. after 5 PM. Skate World. 689-4104

JANITORS
Experienced Men & Women. Downtown Detroit. Evening hours. 831-5030

JANITOR
Experienced floor man. 4AM-7AM, 6 mornings per week. Schoolcraft-Middlebelt area. 831-5030

PART TIME Janitorial help for Plymouth area. Call 584-6600

HIGH SCHOOL or College student assistant positions available as custodial assistants, clerical assistants, library pages. Must be economically disadvantaged students from Farmington, Farmington Hills or Southfield. $2.65 per hour. Call Farmington Library 553-0300.

508 Help Wanted Domestic

HOUSEKEEPER, Telegraph - Long Lake Rd. area, $140 per week, Mon. - Fri. Pets, but no children. References. Write including employment history to Box 478, Observer & Eccentric Newspapers, 36251 Schoolcraft, Livonia, Michigan 48150.

MATURE WOMAN to care for elderly man (only speaks & understands Polish.) Good wages, room & board, clean home. KE 3-3046

CLEANING WOMAN needed, experienced, own transportation, every other week, Farmington area. Call 477-0226

LIVE-IN COMPANION - fairly new home in Lathrup Village, near 10½ Mile and Southfield; with all conveniences, air conditioning, dishwasher, self-cleaning oven, automatic washer and dryer, care for 70 year old, bright, intelligent lady. Duties include: light housework, cooking and shopping. Includes room and board, compensation commensurate with experience. A fine opportunity for the right individual. Also substitue help for weekends. Call Mr. Jordan between 8:30 Pm & 8:30 Am and 5 Pm. weekdays, 836-8780; or after 6 Pm. and weekends. 824-7705

TEACHER needs baby sitter, start September. 7:45 to 4 PM. Children's ages 2½ & 6. Light housekeeping. Farmington, 5 Mile, Levan area. 464-2932

LIVE-IN HOUSEKEEPER COMPANION for elderly woman, this situation meant for someone wanting a home as much as salary. Your own bedroom & bath in small comfortable Birmingham apartment. Must be dependable & understanding. Call 855-9340

TEACHER needs baby sitter for 8 month old, starting September, my home or yours, $50 a week. Rochester 652-7430

HOUSEKEEPER - general cleaning, possible light ironing, some child care, 1 day week, must have references & transportation. Farmington Hills area. 661-2466

BABY SITTER wanted, 14 Mile Rd. - Woodward area, ages 7 & 4, days. 645-1974

START SEPTEMBER, teacher needs child care for two pre schoolers, my home, your transporation, Orchard lake 13 Mile area position. After 5pm 851-6842

LADY needed for light housekeeping in home with elderly mother in Plymouth, 9-5, Mon. thru Fri. call after 6 pm 453-1073

MIDDLE AGE woman with car to care for childless home while widower works. S. Redford area, may live-in, references. After 6:30PM weekdays or weekends. 538-7622

LIVE IN housekeeper - must love children, and have recent child care experience, references required, excellent salary available for right person. 851-2565

MATURE dependable woman wanted to babysit for 2 year old girl, 5 days week, 7:30AM-5PM in my home. Plymouth area. Call after 5PM. 453-3123

ORCHARD LAKEFRONT family wishes full time housekeeper, 2 cats, references, call after 2:30 pm 681-4646

ORCHARD LAKEFRONT family wishes full time babysitter, weekdays from 5-9 pm. References. After 2:30 pm 681-4646

HOUSEKEEPER - professional working mother needs full-charge live-in housekeeper. Own bedroom, must have own transportation. 557-1998

MOTHERLESS HOME needs part time sitter, light housekeeper for 8 year old boy beginning Sept. 1 in the Fiegel School area, Plymouth. After 5 PM. 455-0036

GENERAL Housework plus ironing, 1 day a week. Experienced, references, own transportation. Long Lake & Adams area. 646-2780

BABYSITTER FOR Working Mother, Days, Pierce School Area, Call after 6PM. 645-0816

RN needs babysitter for midnight shift. Canton area. July 18 thru July 28. Call after 5. 459-4362

HOUSEKEEPING and laundry, 2 days, references, own car. 646-3010

FULL TIME Baby Sitter needed immediately until September 1st. $75 per week, Monday thru Friday. Farmington Hills 474-0388

HOUSECLEANING, 1 day a week, 9AM-4PM, own transportation, references required. 13 Mile-Telegraph area. 851-8140

MAID, Mon. Wed., Fri. - cleaning and light laundry, 2 adults in apartment. Own transportation. References. Farmington Hills area. 851-9199

ROYAL OAK schoolteacher needs babysitter for 2 young children. Reliable person with references and own transportation. Good salary. Begin October. 585-3177

BABYSITTER needed for 3 month old, 7 am - 6 pm weekdays, start mid Aug. references. My home, own transportation. Call after 6 pm 535-6143

EXPERIENCED cleaning lady for a neat couple in condo. W. Bloomfield area. Own transportation. References. 626-5818

TEACHER NEEDS baby sitter starting September in my home. 2 children, 2 years & 2 months. 12 Mile - Orchard Lake area. Salary negotiable. 553-2443

BABY SITTER, full time, Monday thru Friday for 2 children in my Oak Park home. Must have own transportation & references. Prefer middleage. Start immediately. Call 1 P. M. - 7 P. M. 968-0657

508 Help Wanted Domestic

MEDICAL STUDENT desires baby sitter for 7 year old son in Northville area, after school, overnight and weekends occasionally. Mature individual preferred. Light housework. 464-1983 or 277-5423

BABY SITTER, 7:45 A. M. - 5:45 P. M. Monday - Friday. References. Begin immediately. My home, Birmingham. Light housekeeping. 1 child. After 6:30 P. M. 643-8353

RELIABLE babysitter neeced for my 2 children, 2 days weekly, your home, Adams - S. Blvd area, call after 6 pm 852-4614

BABY SITTER for boy 8, part time, working Mother. Long Meadow school district, Rochester. 651-8367

CLEANING LADY
To clean halls & apartments in suburban apartment community.
291-6066 TAYLOR

PART TIME MAID for apartment complex located in Madison Heights. Hallway and laundry room cleaning. Approximately 15 hours per week. Must have references and own transportation. 588-7671

NEEDED baby sitter, Hamilton School area, Westland, full time, your home, 2 school aged children. After 5PM. 721-3278

MATURE COMPANION to Refined Elderly Woman, 5n days per week. Light housekeeping, own transportation, wages Negotiable, 13Mile-Southfield Area 332-8055

MATURE BABY SITTER, 13 Mile & Pierce area, Mondays & Fridays. 646-2448

TEACHER, ½ DAYS needs responsible person to care for 3 year old girl. Sept-June, 7:45AM-12:15PM. Own transportation. Square Lake-Beach area Troy. 689-8488

BABY SITTER, mature woman, part time child-care, 2 preschoolers, light housework, pays well, own transportation, references. 879-9683

MATURE WOMAN, Live-in, help with housework and 7 year old girl. Evenings, weekends free. Room, board plus small wages. 728-2009

LIVE-IN housekeeper to care for semi-invalid lady. References. Plymouth Township. 453-5732 or 453-0860

BABY Sitter needed, loving, reliable woman, my home, afternoons, 3 to 5 days weekly, starting Fall, Livonia area, own tranportation, references required. 477-0687

CLEANING WOMAN, W. Bloomfield, large home, 2 days, must have own transportation. Call evenings. 855-2315

BABYSITTER - My Home - Own Transportation - Oak Park Area. 548-5751

MATURE HOUSEKEEPER wanted for permanent, full time position. 8 AM - 6 PM. Must like children. Southfield/13 Mile area. Own transportation preferred. Recent references. Before 5 PM: 963-1610, after 7 PM. 642-4288

BABYSITTER for teacher's infant, starting September, 8 AM - 3:30 PM, 5 days weekly. Your house or mine, Birmingham area. 644-6275

WANTED - mature woman to babysit in my home, 3 days a week, child 11 months old. Royal Oak. After 5pm 398-1809

SUMMER babysitter, in Farmington, for 6 year old boy and 8 year old girl, 4 days per week, 9:30 AM - 6 PM. After 6. 477-1314

TEACHING Couple need baby sitter for 9 month baby beginning September, 8 AM - 4 PM. Plymouth, Livonia area. 455-5081

SITTER, 7 AM - 8:30 AM School Days. Drive children from Tienken - Livernois home to St. Hugo's School. Min $3.00 per hour. 652-4539 or 652-2286

MATURE baby sitter from 7AM-6PM or live in. Salary plus room & board, 2½ yr. baby girl. Southfield & 12 Mile area. 559-7217

510 Help Wanted Couples

MANAGER COUPLE for established Southfield townhouse complex. Housing, salary and benefits to experienced pair. Etkin & Co 559-7793

COUPLES
Ladies Welcome. Janitorial cleaning for Southfield area. Call weekdays, 9AM-5PM. 338-7721

COUPLE, RETIRED, husband may work out, to manage 37 unit apartment building in Detroit near I-75 & 8 Mile. Phone days, GR 6-2591. After 6, 649-6084

CARETAKER COUPLE
To assist manager in maintenance of suburban apartment community. NO children or pets. Salary, apartment, utilities & benefits.
291-6066 TAYLOR

MAINTENANCE COUPLE
to Assist manager for large Oak Park apartment complex. No children or pets. Good salary plus apartment and utilities. Call 968-0202 between 9 AM and 5 PM Monday through Friday. 968-0353 after 5 PM and weekends.

ENERGETIC COUPLE needed for large apartment development in Royal Oak. Salary, apartment, utilities, and benefits. Fine opportunity for retirees. 549-7842

DYNAMIC, energetic, and mature couple needed for apartment caretaker position in Canton Twp. Salary, apartment, utilities, and benefits. Excellent position for retirees. 455-8200

Mature
Manager Couple
for luxury apartment. Experience not necessary. No children, no pets. 2 bedroom apartment, utilities, good salary, other benefits. Write resume to Box 432, Observer & Eccentric Newspapers, 36251 Schoolcraft, Livonia, Michigan 48150.

SUPER couple needed for small apartment development in Madison Heights. Salary, apartment, utilities, and benefits. Perfect for retirees. 398-5364

APARTMENT
MANAGERS
Subuurban complex. Apartment plus salary. Experience in maintenance and management. References. Call Monday through Friday, 9 AM to 5 PM.
352-2013

CARETAKER
COUPLE
Excellent opportunities for mature, sober couple to advance with large, lakefront apartment complex. Salary plus apartment. Husband - "Jack of all Trades" for general maintenance, wife - rantal/clerical. Call 8 AM - 5 PM, 681-4100. After 6 PM, call 757-1442

COUPLE, retired, husband may work out, to manage 37 unit apartment building in Detroit near I-75 & 8 Mile. Phone days, GR 6-2591. After 6, 649-6084

ASSISTANT MANAGER COUPLE, middle-aged or retired. Husband may hold full time job. 538-2497

510 Help Wanted Couples

RETIRED COUPLE for 20 unit suburban complex. Call Paul Silverstein. 557-9620

MANAGER COUPLE for 56 unit suburban complex. Man may hold full time job. Ask for Paul Silverstein. 557-9620

512 Situations Wanted Female

EXPERIENCED cleaning lady available. Fast, thorough. References. Own transportation. Redford, Livonia, Farmington, Southfield area. After 4 PM. 532-2846

MOTHER of one will babysit full time - two years and older. Plymouth 455-8793

WE THREE Gals will clean your home just the way you want it in approx 1½ hours. 728-4729

QUALITY HEALTH CARE
In your home, hospital or nursing home. Our professional staff of Registered Nurses, licensed Practical Nurses, Nurse Aides - are available 24 hours a day, 7 days a week. Phone
334-9220
MEDICAL PERSONNEL POOL
DAY OR NIGHT

RELIABLE MOTHER wishes to baby sit, perfer 4 years or older, Westland area. 722-8586

MATURE WOMAN desires live-in, babysitting position. Call after 1pm. 534-6131

MATURE LADY seeking position as companion. Live in, light housekeeping, cooking, driving. Birmingham/Bloomfield area. 644-6973

MATURE SITTER, transportation, available 8PM. Fridays to 8PM Sunday. Variable rates. Call Ms. M.R.D. after 7PM week days. 553-9364

WILL TEACH your child to swim, your pool or lake, life guard and AAU experience. Group or private lessons. Results guaranteed. 642-8175

WANTED: Domestic day work. Responsible, trustworthy, well trained help available. Call after 5PM. 933-0229

WOMAN WISHES babysitting & housekeeping. Live in. References. 872-5669

DAILY or Vacation Care of Children, Convalsecent and Elderly. Also pet-sitting your home. Liberty Agency. Weekdays. 356-1470

TWO Hardworking College Girls, immediately available for housecleaning. Prefer Birmingham, Bloomfield, etc. Please call at: 576-1650

MOTHER WISHES mature woman to babysit, two children ages five & two. No housework. My home. Six Mile Farmington, starting September 1, after 6pm 477-1749

MATURE WOMAN will do housecleaning, in Birmingham - Bloomfield area. Phone between 9am-9pm. 939-1172

LADY WISHES Housekeeping, Livonia, Redford, Farmington, Southfield. Reliable, dependable. 538-7779 or 534-0775

TWO GALS will come in and clean your apartment, weekdays, morning or afternoon, Southfield, Livonia, Farmington, Bloomfield. 534-9647

QUALITY CHILD Care by Carol. Playmates, games, songs, art, storytime, exercise, good lunches. Loving care, experienced mother of two. Plymouth/Farmington Rd. 422-2209

EXPERIENCED MOTHER will baby sit 3 & 4 years olds. Your transportation. 9 Mile-Middlebelt area. 478-3996

PRIVATE DUTY nursing care desired by 2 experienced aides. Part time afternoons or full time days. Would consider 3-4 days live-in. Excellent references. Call days 544-3110 or 542-8818

PAYROLL, Bookkeeping etc. for your small business, out of my home. Will pick up, deliver. Rochester area. Reasonable. 852-5664

EXPERIENCED mother wants to babysit full or part time, no eves. 427-1087

LICENSED Oak Park Home. Infant to 6 years. Nursery school program. BS early childhood education. 545-4560

EXPERIENCED mother of 3 will provide loving day care for your child, 1 month up. Full or part time, beginning Sept. Your transportation, Haggerty Road-Ann Arbor Trail. 459-0868

BEST MAIDS
Brings the Best to you
Experienced Personnel
Fully Insured
Transportation Furnished
968-0151

LIMAR INC.
NURSES
LIVE-IN COMPANIONS
VACATION SITTERS
CATERING & PARTY HELP
647-3540

514 Situations Wanted Male

MAN DESIRES steady yard work, basement cleaning, window washing. Experienced. Call 868-4696

PAINTING, roof repairs, ceiling & wall repairs, gutters, what have you? 721-5006 anytime. 729-8547 after 5 Pm or weekends.

MALE, 24, wants work as a small truck or dump driver or laborer or anything. 478-2489

CARPENTER, experienced in kitchen and rec rooms. 464-7375

EXPERIENCED CARPENTER, light plumbing and electrical and roofing. No job too small. 477-2347

EXPERT EXTERIOR PAINTING - experienced, very reasonable prices, free est., references. Call Mike 851-9658

518 Education Instructions

EARN TOP DOLLARS
In the exciting field of Fashion Modeling. Mademoiselle Professional Modeling School (Licensed and bonded by the State of Michigan). 968-3232

SUPERIOR TUTORING
For Reading
References, if you please
MI 6-3253

TUTORING students weak in reading skills. Sight words, phonics & comprehension developed by a creative method. You home. 261-5495

REMEDIAL MATH tutoring, all grades, M.A. - B.S. degrees. Experienced, certified teacher. 545-3898

AIRLINE TICKETING
Travel Agent Course
Call 399-5522
American Travel Schools
22932 Woodward Ferndale

REMEDIAL MATH tutoring, all grades, M.A. - B.S. degrees. Experienced, certified teacher. 545-3898

ORGAN INSTRUCTION in your home. 30 years professional and instructor. 437-1113

PIANO TEACHER
Formerly on faculty of Detroit Conservatory of Music. Advanced or beginners. Lessons at your Livonia home. 522-8086

ASSOCIATED TUTORS
All subjects-all grade levels
Certified Teachers
851-2115

518 Education Instructions

MEN WOMEN
BE A
BARTENDER
TWO WEEK
Day or Evening Classes
Free Placement Assistance
Full or Part-time Work
557-7757
PROFESSIONAL
BARTENDERS SCHOOL
26739 Southfield Rd. (Sfld
22 Schools Coast to Coast

IBM KEYPUNCH
Learn Now - Work In Weeks
DAY & EVENING CLASSES
FREE Placement Assistance
Livonia Business
Machines Institute
18770 Farmington Rd.
(1 block S. of 7 Mile)
477-2900

PONTIAC BUSINESS INSTITUTE
Applications now Being Accepted for the Summer Term
LEGAL SECY.
MEDICAL SECY.
SECRETARIAL
ACCOUNTING
MANAGEMENT
FASHION
SIX LOCATIONS

PONTIAC	MT. CLEMENS
ROYAL OAK	OXFORD
PORT HURON	FARMINGTON
628-4846	476-3145

520 Secretarial-Business Services

WORK INDEPENDENTLY - Payroll, payroll taxes, daily bookkeeping, receivable-payable, billing. Reasonable. 642-5231

522 Professional Services

INVENTION?
Your idea designed, modeled for patent application. Reasonable rates. Homer, Professional Engineer 644-4707

LAW PRACTICE FOR Sale, includes all furniture and books. Reasonable. Established 12 years. 569-2299

600 Personals

WANTED: Two Barry Manilow tickets for Friday. 646-0674

WANTED: Barry Manilow tickets for July 21 or July 22. 288-3162

BARRY MANILOW, exchange 2 seats, Row 00, Saturday evening, July 22, for any other night. 355-0229

NEIL DIAMOND, 4 seats, Tuesday evening, August 8, Row 00. Will swap even for 2 better seats any night. 355-0229

BARRY MANILOW - will exchange 4 pavillion tickets, Sat., July 22, for Thurs., July 20. 353-6977

BARRY MANILOW exchange four seats Row G, Sunday July 23, for Thursday July 20. 557-4612

WILL TRADE 4 Sunday night Barry Manilow tickets row U left, for 4 Thurs. or Fri. night tickets, want comparable seats. 851-8800

BARRY MANILOW, 2 tickets needed, any night. 455-1924

BARRY MANILOW LAWN TICKETS FOR Pine Knob, have two for Saturday, July 22 - Will trade for Two - Thursday, July 20. Call and leave message. 352-8866

BARRY MANILOW tickets wanted, preferably pavillion, but will take lawn. Please call. 851-3180

SPIRITUAL READER
and consultant. Call for appointment. 476-8261

$1000 REWARD for information about the breaking and entering at 20970 Dunkirk, Farmington Hills. Call 535-4444

BIRTH CONTROL
FAMILY PLANNING
PROBLEM PREGNANCY
FREE PREGNANCY TESTS
CALL WOMEN'S CENTER
476-8558

602 Lost & Found

FOUND: In Plymouth, Farmer-Starkweather area, Benji type puppy. Very gentle, good with children. Looking for good home, our cats won't let us keep him! Contact Parkway Veter

706 Appliances

A PUBLIC NOTICE FACTORY OUTLET

Air conditioners, ranges, refrigerators, freezers, washers, dryers, dishwashers, micro-wave ovens, color TV's, stereos. All new, factory guaranteed. Some scratched and dented. Prior models really CHEAP. EVERYTHING HEAVILY DISCOUNTED. Open daily 10 to 8 Pm.

HOT 'N' KOLD SHOP
23930 W. 9 MILE RD.
½ Block east of Telegraph
444-4125 354-1717

FRIGIDAIRE custom Imperial electric stove, white, 40x62, side by side double oven above, storage below. $100. Call after 6PM. 547-5157

CHEST Freezer. 23.3cu.ft. Sears coldspot. 2 years old, excellent condition $275. 455-4139

EMERSON 10,000 BTU air conditioner, used 2 months, $100. 661-0276

GE STOVE. Frigidare frostfree refrigerator, coppertone color, excellent condition. $300. 464-3883

GE STOVE. Frigidaire frostfree refrigerator, coppertone color, excellent condition. $300. 464-3883

WESTINGHOUSE 2 speed 8,500 BTU sliding window air conditioner, $90, excellent condition. 261-1759

GENERAL ELECTRIC Freezer, chest type, 25 cu. ft. Harvest Gold. Like new. Call after 6 PM. 474-3026

AIR CONDITIONER, Whirlpool, 21,000 BTU, 220 volt, window or through wall, like new, $250. Call Southfield. 355-2808

SEARS FROST FREE Refrigerator, White, 15.2 cu.ft. 30in wide, 31in deep, 66in high. 3½ years old. Excellent shape $200. GA 2-4568

WHIRLPOOL washer, portable or permanent, 5 cycle, 2 speed. Excellent condition. 437-3754 evenings Days 255-7297

GE Washer, 9 months old, perfect condition, $200. Older gas dryer, brand new parts, $120 or best offer. After 4 PM. 349-8250 661-1366

DISHWASHER, harvest gold, like new, large capacity, portable or built-in. 478-2840

WINDOW air conditioner, 17,000 BTU, 220 volt, $200. After 5. 548-8049

GE STACK A Pack portable washer conditioner, 11,500 btu. 522-2397

KENMORE GAS stove, white, new condition. $95 or best offer. 474-6327

AIR CONDITIONER 5,000 BTU window. $60. also 1 ton window, 220 volts $150. 455-5313

GOLD REFRIGERATOR, 3 years old, 2 door, top freezer. Philco, 1 year. $195. 455-8306

ONE YEAR old Hotpoint deluxe heavy duty dryer. $125. 887-4931

AIR CONDITIONER, Sears 18,000 btu, casement type, requires 220 line. Casing, winter cover. $80. 476-2824

WINDOW AIR conditioners (2) 11,000 B.T.U. $125 each. Call evenings. 644-3883

DOUBLE OVEN gas range, like new. Gold. $225. 455-6016

KENMORE DELUXE double oven self-clean. 10 months new. $450. Evenings. 569-3986. Days (Barb or Michael. 851-6660

WARD'S gas double oven & refrigerator automatic ice maker, best offer, after 6 P.M. 421-0774

708 Household Goods Oakland County

ROUND MARBLE Coffee Table with fruitwood base, 1st $50. 661-1994

INTERIOR DESIGNER'S furniture Traditional bedroom set, 12 ft. oak wall shelf & brackets, wicker etageres, area rug, occasional tables & lamps, decorative accessories. 358-0823

TWO end tables, and coffee table, Pennsylvania House cherry wood, $150 complete. 553-?130

FURNITURE Bedroom set, dining room set, chairs, Curio cabinet. 652-4399

MEDITERRANEAN dining set Esperanto by Drexel. Solid pecan table, 2 leaves, 6 caneback chairs with gold pads, plus server/buffet. Excellent condition. $900. 852-8558

MUST SELL 2 bedroom sets, $125 each. Dining room set, tables & lamps. 557-6238

DINETTE SET. 5 pieces, table, formica wood grain and chrome with 12 in. leaf, 4 leather chrome chairs, excellent condition. $280. After 5 pm 477-1587

MUST SELL brass fireplace equipmnet set. $40. brown and chrome dinette set, 4 chairs, $80. 576-1622

AMF Trampoline, 6 x 12 mat. Patio bricks, furnace humidifier, drum type. Firewood, dining room set. Sliding glass doorwall, 12 ft. 6 inches long. Sofa, lime green nylon carpet, excellent condition, 11 ft. x 10 ft. 626-8229

CZECHOSLOVAKIAN handcut crystal stemware, 14 water goblets and wines, used once. Best offer takes. 477-3681

MOVING. Sofa, chair, excellent condition. Valued at $2000. Sacrifice $700 or best offer. Office desk, excellent condition, typewriter, much miscellaneous. 553-2455

THE CLEARING HOUSE is having another "Exclusive Sale" Friday July 28th & Saturday July 29th. Advertising limited to flyers. For information Send Stamped Self-addressed envelope to: 2877 Bay, West Bloomfield, 48033.

WALNUT BEDROOM SET, double dresser, headboard & chest. $300. 288-3975

BUSINESS HOME & Estate closing sale, antiques, household items, gifts, cards, equipment, display items, craft supplies, antique cash register, furniture and misc. 6714 Emerald Lake Dr., Troy. Wed. thru Fri., July 19 - 21.

MODERN living room furniture, 1 year old, red and black, excellent condition. Bedroom set, 5 pieces. Child's crib, almost new. Kenmore Sears Vacuum cleaner, very good condition. Must sacrifice, best offer. Call 399-6159 or 897-4866

SIX FOOT executive desk. Walnut wood, typewriter compartment, $85. Sealy Queensize bed & frame, $75. Sofabed, loveseat size, $50. 646-9428

KING SIZE bedroom set, American of Martinsville, solid walnut, triple dresser, mens dresser and 2 nightstands, all glass tops. Large mirror. $600. Also 2 drum tables Ethan Allen solid cherry, $125. Solid oak $100. Antique hall tree, $300. 548-1796

708 Household Goods Oakland County

DINING ROOM party set, fruit wood with 4 Captain's chairs, $375 or best offer. Girl's white & gold desk, chest & headboard; boy's bunk beds, all excellent condition, best offer. 425-8269

CUSTOM SOFA, loveseat, wing back chairs, lamps, drapes, like new. Paid $1600, sell $800. Call after 4pm. 476-5054

COUCH, sectional, French Provincial, $100, twin complete beds, dresser, and chest, green oak, $250. 356-5723

KINGS SIZE headboard, by Widdicomb, solid walnut with caned inserts, mint shape, $100. 647-6143

ANTIQUE green bedroom set, complete, colonial bedroom set, sofa, 2 pull up chairs, long cocktail table all in excellent condition. 967-3414

BEDROOM SET, contemporary. Triple dresser, mirror, chest-onchest, 2 night stands, headboard. $675. 645-9694

TRESTLE, DESK, antique finish. 50" x 26" x 37" high. $100. 356-5706

TRADITIONAL bedroom set, beautiful condition, only $175. Unique soapstone chess set from Europe $150. 569-1828

ANTIQUE oak dining room set $300., avocado dinette set $275., sofabed $125. Baby items, clothes, misc. 1393 E. Horseshoe Bend, Rochester. 652-3378

NEW 9 PIECE wrought iron set. Copper double door refrigerator, 3 years old. Walnut end table. 851-4507

CARVED oak china cabinet, $2500, value. Will accept best cash offer. Call after 5PM. 647-2955

SOFA and matching chair, 3 tables, with black slate top, $250, good condition. 689-6869

TWO MATCHING colonial Hollywood beds, complete. Good condition. Outgrown! Best offer. 661-0647

MODERN kitchen set, leather & chrome, 5 chairs, like new $200. Call after 6PM. 559-8561

DUNCAN PHYFE dining room set, 6 chairs, antiqued, 652-4210

VACUUMS - USED
All makes and models
Great Prices
553-4315

DINING ROOM set, never used, Ethan Allen, cherry table, seats 12, 4 side chairs, 2 arm chairs, large buffet, with crown glass. $2300. 689-0304

MAHOGANY Secretary, very old, excellent condition. 649-2936

WHIRLPOOL air conditioner, 8500 BTU, $125. Westinghouse air conditioner 5000 BTU, $75. Living room couch, His & Her matching chairs. $200. 255-7771

FRUITWOOD framed dresser mirror. Evenings & weekends. 642-8772

DREXEL Bedroom, walnut triple dresser, chest, bookcase headboard, double bed frame. Good condition. $250. 646-2281

FURNITURE including round 48 inch game - dining table, four padded chairs, corner kitchen table and padded benches mango, chairs, white trundle bunk bedroom set with two dressers and corner desk. 288-6892

GARAGE SALE
Housewares, toys, jewelry, misc.
Sans Souci Hall
29500 W. 9 Mile/Middlebelt
Wednesday-Thursday-Friday, 10-5

HANGING macrame, dark brown, from Hudson's display, includes basket & dried flowers, $60. 661-0276

KITCHEN Builtins, cabinets, double oven, countertop range, sink, best offer. Black Credenza, 72x58 high $150. 358-2961

BLOOMFIELD HILLS - Houseful beautiful Traditional furniture, antiques, misc. Thomasville twin beds; Pennsylvania House commode, etagere; Queen Anne red velvet firedside chairs; Hitchcock nightstand; stereo console; pecan commode; music cabinet. Antique dressers, chairs, tables, pump organ, Victrola, pictures. More. Wabeek 851-7630

FRIGIDAIRE REFRIGERATOR, excellent condition, $100. Small upholstered chair, $50. Utility table, $5. 478-2884

END TABLES, kitchen table & 4 chairs. Plus odds & ends. 353-0364

ALL WOOL carpeting, 2 years old, approx. 40 sq. yds., white, touch of gray and beige, $400. 352-4585

BASSETT, 5 piece walnut bookcase bedroom suit, excellent condition, $150. 477-3285

FOUR piece Meadowcraft wrought iron set plus cafe table, 2 chairs, good condition. $200. 478-8758

WASHER, dryer, refrigerator, pecan bedroom set, baby bed, poster bed. 355-2683

TRADITIONAL RUST Couch, Yellow chair, 3 lamps, 2 tables, knickknacks, like new. 354-0586

SINGER

DIAL-A-MATIC zig zag sewing machine, in modern walnut cabinet. Makes designs, appliques, buttonholes, etc. Pay off $54 cash or monthly payments. Guaranteed.

UNIVERSAL
SEWING CENTER
FE 4-0905

NEW DINING set from Europe, 9 pieces inlaid work. $5500. 547-4297

MAHOGANY table, 2 leafs, 6 chairs, custom table pads. 879-9644

DROP LEAF maple table and 4 chairs. Good condition. 557-2733

SIMMONS HIDE-A-BED loveseat. Gold earthtone striped Herculon cover. Never slept on. 1 year old. $325. After 5:30PM. 851-4894

JOHN WIDDICOMB. Twin Headboards & Foot boards, Dresser, Chest. Painted. 40 years old. 398-7697

PLUSH PRIVATE office -secretarial staff in one of our prestigious suites. Most complete, worry-free package anywhere. EXECUTIVE GROUP INC. B'Ham, D'Born, S'Field, Troy. 353-9767. 649-6533

NORITAKE CHINA, Marcisite pattern, heavy gold border, service for 12, many service pieces, crystal low stemware, service for 12, 3 sizes. Thurs. 1-5 pm. 25501 Greenfield, Apt. 102, Country Ct. South, Southfield. 599-3207

WALLACE sterling Shenandoah pattern, 12 place, 6 piece, 106 pieces total. Excellent condition. $1,000. After 6PM or Saturday & Sunday. 643-4982

GOLD VELVET COUCH, $150. 48 yds. green carpet, $150. Refrigerator, $225. Chandeliers, tables, green chair. 553-0468

BRASS TABLES (glass). Velvet sofa, Mediterranean chairs, like new. Hide-A-bed 50 inch. 559-2570

EXECUTIVE transferred, must sell, contemporary living room furniture, stereo, kitchen ware, bath accessories, etc. 352-4359 or 355-2322

708 Household Goods Oakland County

OVERSTOCKED FURNITURE SALE

Contemporary 8 pc. walnut bedroom, dbl. dresser, mirror, chest, headboard, night stand, full size mattress, box springs, frame $399
Colonial 8 pc. pine bedroom $499
Gold stripe sofa, loveseat or sofa, 2 chairs $299
Beige & green sofa, loveseat or sofa, 2 chairs $329
Odd sofas at $199
Odd Loveseats at $139
5 pc. butcher block & chrome dinette $179
5 pc wood dinette $199

GLOBE INTERIOR RENTALS
1100 E. Maple, Troy
(15 Mile) 588-1800

O&E

708 Household Goods Oakland County

DREXEL SWEDISH Modern 9 pc. dining room set, 6 ft. round area rug, 30 x 6 ft. matching runner, reasonable. 356-2759

EIGHT FOOT high back Herculon sofa, $150. Color TV, Kingsize headboard with matching spread, antique sleigh settee, tables, sewing machine, picnic table. 651-6291

LIVING ROOM and dining sets, stereo console and household accessories. 2000 N. Woodward, apt. 305, Royal Oak. 548-4572

MOVING, good buys! 8 x 12 white rug, 8 x 8 green rug, electric floor polisher, white sewing machine, oriental garden accessories. 358-4066

BEDROOM SETS - 2 matching sets. Chest of drawers, hutches, cabinets. Also 4 upholstered dinette chairs. Call evenings. 557-4893

BRIGHT Olive Velvet chairs, excellent condition, very comfortable, asking $195 each. 569-6349

CHERRYWOOD Dining room set, includes table, 6 gold velour upholstered chairs, & buffet. Originally $2500. After 6pm. 644-9139

THREE new sofas for sale. Contemporary and earth tones. ½ price! Call 476-4449 or 671-8973

HOUSEHOLD SALE

2455 ONEIDA, OAK PARK
10 Mile to 2 blocks E. of Coolidge
S. on Seneca, 1 block to Oneida

SATURDAY ONLY,
JULY 15; 10-4:30

Two Founders sofas & 2 Dunbar chairs, professionally coordinated in earthtone fabrics. Expandable Dunbar game table, doubles as dining rable, with 4 chairs. Campaign-chest style bedroom set complete with desk & hutch. Burke oval kitchen table & chairs. Other tables & second kitchen set along with numerous miscellaneous.

Lilly Miller
& COMPANY

ANTIQUE oak dining room set, $300, avocado dinette set $275, sofabed $125, baby items, clothes, miscellaneous. 1393 E. Horseshoe Bend, Chester 652-3378

DINING ROOM Table, round pedestal. 42 inches extends to 66 inches, solid Maple, pine finish, made by Spraque and Carleton, like new, $100. 356-4313

PRE-RENTED
FURNITURE
SALE

Pictures	$5
Lamps	$10
Liv. rm tables	$10
Headboards	$25
Dinette tables, all finishes, all sizes	$25
Liv. rm chairs	$25
Sofas	$50
Recliners	$60
5 pc. Dinette sets	$89
4 dr. file cabinets	$100
Loveseats	$139
Chinas	$ $250
Sleeper sofas	$259
5 pc. bedroom sets	$398

GLOBE INTERIOR RENTALS
1100 E. Maple, Troy
(15 Mile) 588-1800

W. BLOOMFIELD. By owner three bedroom Quad level, large rooms. Attractive, convenient location. Many extras $85,000. 851-1232

MATTRESS SALE
New Factory Rejects

Twin sets	$90
X-long Twin sets	$100
Full sets	$110
Queen sets	$140
3 pc. King sets	$160

COMPLETE FULL SIZE BEDS
Antique white decorator headbds., frame, mattress & box springs $150
COMPLETE KING SIZE BEDS
Solid oak Burlington headbd., frame, mattress, box springs, ... $225

GLOBE INTERIOR RENTALS
1100 E. Maple, Troy
(15 Mile) 588-1800

EXECUTIVE transferred, must sell, contemporary living room furniture, stereo, kitchen ware, bath accessories, etc. 352-4359 or 355-2322

BRASS TABLES (glass). Velvet sofa, Mediterranean chairs, like new. Hide-A-bed 50 inch. 559-2570

MOVING out of State. Must sell, Living room, dining room, kitchen and sleep-sofa. Everything must go. Call before 5PM. 354-6427

MATTRESS WAREHOUSE
Everday Low Prices
Twin Sets from $68
Full Sets from $88
Comparable Queen & King
Low Prices
3165 W. 12 Mile, Berkley
547-7770

SOFA, love seat, chair and ottoman, Brown, green & Gold, $500 or best offer. 354-4281

SOLID MAPLE Dining table 3 captains chairs, formica top, used 6 months, $175. After 6pm. 477-7552

LOVESEAT, Herculon brown, black, cream striped. Very good condition $100. After 6PM. 544-2632

SOFA 8 ft., color TV, tables, King size headboard with matching spread, antique sleigh settee, picnic table, sewing machine, porcelain top table. 651-6291

BROCADE drapes, 2 pair, triple width, lined, like new. Austrian valances, all widths. Drapes & curtains. Scatter rugs. Artificial fireplace logs. a Antique glasses with Sterling decoration. Kitchen set. Hoover floor polisher. Lawn sweeper. Misc. 356-5282

BOX SPRING Mattress sets, Serta ½ off, Serta Posture twin, $115. Full $150, Queen $185, King $275. Dealers sellout. 268-2854

Grandfather clocks, 9 tube triple chimes, reg. $3,600; sell $1,895; 3 only. $850 clock sell $525. Others 35% off. Dealer's sell-out 268-2854

LIVING room furniture including tables & lamps, good condition, reasonable. 476-5591

THREE piece living room, 4 piece bedroom set, kitchen set, ottoman, misc items. 548-8745

TRUNDLE BED set, complete, oak, good condition, $110. 349-5427

709 Household Goods Wayne County

MAPLE gateleg table with 4 ladder back chairs. 42 years old. Very nice condition. 464-1176

SALE SALE

Liv. Rm. Sets, 2 pc new	$119, $129
Bedroom Sets	$69, $79
Bedroom Sets, new	$109, $129
Sofa beds, new	$89
Bunk Beds, new	$59, $69
Desks	$19, $24, $29
Hollywood bed, comp., new	$49
Tables & End Tables	$4, $7, $9
Gas & Electric Stoves	
Refrigerators	$49 & Up
Lamps	$5, $7, $9
Chests & Dressers	$17, $23, $29
Mattresses	$24, $29
Beds	$10, $15, $24
Dinette Sets	$39, $49
Wringer Washers	$29, $39

New and Used Furniture
BARGAIN HOUSE FURNITURE
21741 Fenkell (at Lahser)
Store Hrs. 9:30 to 5 Pm.

AQUA SOFA, $40, 2 gold Danish chairs, $20 each. Gold Hideaway bed, $60. White overstuffed chair, $30. Call after 5:30 PM. 349-8336

CHROMECRAFT dinette set, 42 inch round walnut wood grain Formica table with 18 inch leaf, 4 wood grain swivel chairs. Very good condition, $125. 453-3542

KIRBY VACUUM sweeper with all attachments. 522-1789

709 Household Goods Wayne County

AIR CONDITIONERS, 2 window type, small bar refrigerator. Good condition. 459-3887

GEORGIAN Court cherry king size headboard, frame, Sprague Carleton 8 leg drop leaf dining table, 42 in. wide, deep drop leaf honey maple, 4 Ethan Allen ladder back chairs, rush seats, honey maple, Ethan Allen man's recliner, gold textured upholstery, Drexel country French twin beds, maple finish dresser, mirror, all excellent condition. 591-0470

THREE KARASTAN domestic oriental rugs, 3x5, excellent condition, $45. each. 427-4303

SOFA BED, excellent condition. $150. Yellow/green plaid with Scotch-gard. 425-4967

Year old gas dryer, $150, Mediterranean or Spanish chandelier, and black wrought iron room divider. 477-4267

BEDROOM set desk & chair, dining room table, 6 chairs, good condition. After 6PM. 464-7797

BEAUTIFUL living room group, one sofa, three chairs, like new, also refrigerator and gas dryer. 522-5749

DUNCAN Phyfe dinette drop-leaf table, 4 chairs, $150. 72" sofa, $50. Twin bed complete, $50. 72" wing sofa, $150. 420-2535 or 464-9137

SOFA 88 in. Rowe, tan centered with orange and brown stripes, perfect condition, $150. 721-1201

RED DRESSER with black formica top with mirror. $35. 937-0798

DUNCAN PHYFE, table, 4 chairs, matching credenza, mahogany, $250. 533-3257

GRAND OPENING
Discount Furniture Outlet is finally here. Now buy your furniture at true discount savings. We don't run just weekend or Holiday specials, we are discount every day. We don't sell $500 sofas for $150 because they don't exist. A large amount of our furniture is discontinued styles, colors & overstock from local warehouses on which we get tremendous savings. The furniture is all new & good quality. Compare anywhere from the warehouse showrooms to the regular furniture stores. We specialize in sofas, loveseats, chairs, swivel rockers, recliners, sleepers, matresses & box springs & odd chests. Bunk & chest beds. We are small in size but big on savings. We want & appreciate your business, our promise "we will give you quality furniture at a price we can both live with". Examples:
5 drawer chests $39
full size sleepers, herculon, ... $165
twin mattress & box springs sets, 312 coil, firm $77.90
Swivel rockers
compare at $239, only $106.50
27790 PLYMOUTH RD., LIVONIA

COMMERCIAL Power machine blind stitch & Phaff straight stitch, excellent condition, a complete drapery workroom of equipment including size-o-matic, also tables, all must go $1,200. 464-6192

ITALIAN Provincial couch, blue tapestry, $125 or best offer. Westland 525-0587

GOLD SOFA, excellent condition. Dinette set with 6 chairs. Clairtone stereo. No Saturday calls. 464-8339

COUCH, 2 cushion, excellent condition. Large wall mirror. 937-2171

GRAND RAPIDS furniture Italian Provencial gold couch, 2 floral striped chair, rose occasional chair. Excellent condition. 3 years old $400. 561-7630

ROUND butcher block dining room set, Mediterranean style bedroom set. 721-3181

NEW full size bed complete $110 never been used. Call between 6-9PM 722-6675

ANTIQUE marble top dresser $75., student desk $15., wicker rocking chair $30., 2 Ampex stereo speakers $50. pair. Call after 11AM 421-5031

MAPLE HUTCH or stereo cabinet, 48x19x78" tall, $375. 453-1098

BLUE & WHITE sofa, very good condition, $225. Large blue abstract picture, $40 538-7661

BOX SPRING Mattress sets, Serta ½ off, Serta Posture Twin $115, Full $150, Queen $185, King $275. Dealer's sell-out. 268-2854

WHITE French Provincial bedroom set, dresser, mirror, corner desk, chair, nightstand, trundle beds. Good condition. $200. 537-4046

710 Misc. For Sale Oakland County

FIVE FAMILY garage sale, July 20-21, 9-4. Avon Hills Townhouses, Avon-Rochester Rd. Medford Court.

LIONEL Limited Edition Passenger Train - $250 or offer. 661-1994

CHEST FREEZER, space heaters, camping stove, tools, table saws, wood lathes, air tools, sand blaster, rototillers, lawnmowers, more. 435-0944

GARAGE SALE, Tuesday through Friday, 30370 Park Lane, South of 13 Mile, east of Southfield.

MOVING SALE, ping-pong table, child's desk, single bed, furniture 5315 Watergate Rd., West Bloomfield 681-1666

GARAGE SALE - July 21, from 12-5PM, July 22,23, 9AM-5PM. All types clothing & accessories, drapes, lawn sweeper, hand mower, misc items. 19426 Greenwald near Buttercrest between Southfield - Evergreen, south of 9 Mile.

A GARAGE SALE clothing, toys, bikes, misc. household, sewing machine. 7180 Pebble Creek, 1 block N of 14, 5 blocks E of Middlebelt, W. Bloomfield. 9-5.

YARD - PORCH SALE, baby needs, children's- adult's clothing, electric lawnmowers, outboard motor, Converta-cradle, games, toys and jewlry, much household. Thurs & Fri., 9:30 -5:30 pm. 34660 Bridgeman, Farmington Hills, between 8 & 9 Mile, off Gill Rd.

GARAGE SALE. Twain Court, entire block, Thursday, Friday, Saturday only. East of Rochester, south of Wattles, Raintree sub, south on Keats, right on Ogden, left on Twain.

PINEBROOK SWIM Club Membership - $350 plus small dues yearly. Evenings, ask for Joyce. 356-3169

GARAGE SALE. Children's clothes, furniture, bedspreads, misc. Thursday, 2725 Clawson, off 13 Mile, east of Woodward.

SONY STEREO receiver, $125. 8,000 BTU air conditioner, $100. 644-6853

GARAGE SALE - Tues. Wed. furniture, toys, antiques, collectables, misc. 28000 Sunset West f off Southfield between 11-12 Mile, Lathrup Village. (no sighns)

3101 KERNWAY, Bloomfield Hills Sale. Toys, clothes, furniture, medicine cabinet, sink. Tues. & Wed. Off Long Lake.

GARAGE & ESTATE SALE. 27640 Barrington, Madison Heights. July 18 thru 21. Everything, antiques,etc.

HOUSEHOLD, GARAGE SALE today only. Combination boat & haul trailer, lawn mowers, skis, freezer, king size bed, desks,dressers, misc furniture, 1973 Buick Electra, loaded. 3224 Middlebelt.

MOVING - misc. furniture, highboy, vanity, chair, TV, lawn mower, misc. dishes, accessories. 1041 Norwick, Troy. 647-6372

GARAGE SALE, Friday & Saturday, 10-6 PM, some antiques, 15741 Amherst, Greenfield-13 Mile area.

GARAGE SALE July 18 thru July 21, 10am-3pm, 23795 Edinburgh, Green Dolphin subdivsion, Southfield.

GARAGE SALE, Thursday & Friday, 9 AM to 4:30 PM. 1288 Lenox Rd. Off Adams between Long Lake & Square Lake.

710 Misc. For Sale Oakland County

YARD SALE, July 22,23rd, 10 AM - 6 PM. 24592 Berg Rd., between 9 and 10 Mile, Some antiques, music books, homemade jelly and cakes, consignment items, new jewelry, odd box lots, food served, come and browse. Southfield Eastern Star 519.

NOT YOUR average Garage Sale. Architect and decorator selling worldly goods. Small household appliances, mens and womens bicycles, chic lady's wear, antique radio, Fiesta dishes, tin collection, furniture and other exoctic stuff. 775 W. Maple, Birmingham. Sat. July 22nd 10AM-5PM, Sun. maybe.

CHAIN LINK fencing and gate 6 ft. Wide, 14 ft. Length, 6ft height. Value, $175 - best offer. 375-9023

BEECHVIEW Swim & Tennis club membership. 11 Mile & Middlebelt. 478-3797

MOVING SALE. Franklin tuxedo sofa-gold, brown, white plaid; club chair gold with automan; both like new. Pine tables, double head board with frame, dresser antique green, antique trunk, school desk, baby needs, GM car seat, drapes, Whirlpool washer deluxe 1 year old gold, Speedqueen dryer green, much more. July 20-21-22, 4629 Fairmont (17½ Mile-John R) 689-8488

YARD SALE - walk in box, 6x7, good condition, 220 stove, some lawn equipment, dryer, ice maker, odds and ends. 52972 Pontiac Trail, Wixom. 437-5138

MOVING. Stunning Custom draperies, New Perfect Sleeper set, Portable Humidifier, Stratolounger, Hunter's Windowfan, Borgana coats, small appliances, carpeting rolls. Much, much more. 354-3993

YARD SALE - Mon. thru Sat. 28492 Aberdeen, Southfield, 6 blocks W. of Greenfield, 2 blocks S. off 12 Mile 9-6 pm.

GARAGE SALE, 10-6 PM. on Tues. & Wed. 24147 Twin Valley Court, Farmington, S. of 10 Mile, just off Farmington Rd. Children's clothing and toys, wedding dress & veil, size 10, plus much more.

SCREENHOUSE, canvas tent, 12'x12'x8' tall, blue sides, yellow top, $125. Infant car seat carrier, GM safety, $10. Call Southfield, 355-2808

GARAGE SALE - 4620 Robinwood, Royal Oak, featuring salesman samples, new clothing, at more than 50% off. 549-0641

BASEMENT SALE, Ladies clothing, sizes 12-14. Shoes 8 B, miscellaneous household items. 23061 Gardner, Oak Park, North of 9 Mile, west of Coolidge. 10 AM - 5 PM.

HUSKY CLUB garage sale, bargains galore July 20,21, 9am-4pm,1853 Fairview, Birmingham.

YARD SALE, Thurs. thru Sat., July 20, 21,22, 5 families, 269 Massoit, Clawson, off Main.

POOL FILTER, Imperial Lomart, pressure gauge, back flush. Picnic table, 2 skate boards, woolen shag rug (9 x 12). Baby dresser, 5 drawers. 642-4362

GARAGE SALE, 1576 Banmoor, Troy, near 16 Mile & Crooks. Thursday, Friday, Saturday 8 AM - 5 PM.

UTILITY Trailer, 4x8, $200. Milford. 1-363-7524

GARAGE Sale, July 19, 20, 21, 7275 Briarcliff Knoll, West Bloomfield, between 14-15 Mile.

ANTIQUES & collectables from 2 Clarkston Main Street homes. Antique cherry night stand, oriental rug, wicker chairs, maple drop leaf table (circa 1880), American Empire chests & mirrors (circa 1900), swans head faucet set, Lenox china, loveseat frame, many other items. 33 & 58 N. Main Street, Thursday July 20, Friday July 21, 10 A.M. to 4 P.M.

YARD SALE - July 16, 17, 18th, 23007 Lilac, Farmington.

BABY SALE. Crib set, carriage other baby equipment, childrens clothes infant to size 9. 557-3288

SANYO video tape machine (brand new), girls canopy bedroom set, like new, Levelor blinds for a 6ft doorwall, yellow with brackets, dual record changer top quality. 642-5221

METAL STORAGE shed, bunk beds, dresser, port a crib, other baby items & misc. 585-4123

SHERLE WAGNER beige marble sink, with base, paid $4,500, sell for ½. 645-0289

SWIMMING POOL, 12 x 3 ft. ladder, filter, one year old, best offer. 477-3066

MOVING SALE! 1890 Axetell Rd., Apt. 6 Troy. Antique chests, tables, lamps, stereo, miscellaneous. Dealers Welcome. July 13, 14, 15. 649-0912

GOLD TAPPAN Double oven stove, $250. Gold Admiral two door Refrigerator $250. Hide-a-bed $100. Brunswick pool table 5x10 $500. No reasonable offers refused, all in good condition. 288-4216

GOOD AIR CONDITIONER $99, also Dehumdifier $59. Call after 5PM. 646-9812

ORIGINAL ART. Rockwells, Dalis. Phone after 6 PM. 643-9285

DISABLED MOTHER, 6 children in dire need of bunk beds, vacuum cleaner, clothing, dishes. Before 10AM, after 7PM. FE 8-2975

ALUMINUM CRAFT, 15 ft. canoe, $150, also 10x30 lead seamed glass window, over 100 years old, best offer. Call after 4pm. 356-0016

G.E. REFRIGERATOR, upright piano, maple sofa, chair, coffee table; fertilizer spreader; Persian lamb coat, tuxedo. 651-5152

GREENHOUSE GLASS - double strength, 400 sheets. 16x24" & 20x30". $300. Snow blower $150. Air conditioner $150. 150 flower pots assorted sizes $50. Slate board $25. Electric heater $20. 624-8067 624-4367

GREENHOUSE SALE, hanging baskets, dish gardens, terrariums and potted plants, wholesale to everyone, 21245 Sherman, 8 Mile, Telegraph, Southfield. 352-6957

SPINET PIANO $300. Chest freezer $40. Novi area. 348-2330

World's Second Largest
GARAGE SALE
Downtown Royal Oak parking structure, Saturday - Sunday, July 22, 23.

GARAGE SALE. Moving, everything must go. Including clothes, women's 14-16, men's slacks 34-36, sport coats 38, shirts. Good condition, cheap. 1738 Cambridge, Berkley.

VILLAGE FLEA MARKET

Woodward & 10 Mile, Royal Oak
OPEN SAT. & SUN. 11-7

SECTIONAL COUCH, corner table, 3 marble top tables, lamps, 19 in B/W TV, good condition, kitchen table, 2 chairs, studio couch, mink stole, clothes cabinet, Clothes, ladies size 10-14. 557-3681

MICROSCOPES

New & Used. Monocular, Binocular models for Professional & Medical students. Also limited quantity of Stereo models for coin & stamp collectors. Small particles. From $100-$600. Phone between 9AM-5PM, Mon thru Fri.

557-3743

AUTOMOBILE OWNERS. As low as $20 quarterly buys compulsory No-fault Automobile Insurance. Alfred Thoms Insurance Agency. 881-2376

GARAGE SALE, multi-family, June 8-9-10, 9-5 PM. Furniture, clothes, bicycles, tons of toys, TV, electric saw, light fixtures, picnic tables, lawn chairs, lots of misc. 6126 Wellesley Dr. north of Maple between Middlebelt & Orchard Lake Rd.

710 Misc. For Sale Oakland County

GARAGE SALE, Moving, everything must go. Including clothes, women's 14-16, men's slacks 34-36, sport coats 38, shirts. Good condition, cheap. 1738 Cambridge, Berkley.

711 Misc. For Sale Wayne County

AWNING 13½ x 4 with columns. $20. 534-3370

GARAGE SALE -Appliances, furniture, dinette set, bedroom set. Starts Mon, 9:30-8PM. 43222 Washington Way, Canton.

THREE FAMILY Garage Sale - baby items, truck cap, antiques, misc. 38884 Minton, Livonia, off Ann Arbor Rd. and Bassett St., 2 blocks east of 275. July 17th thru 19th.

FIVE FAMILY Garage Sale, July 20, 21, 22. 9 AM - 4:30 PM. 3½ HP mini bike, baby stroller, chaise lounge, toboggan, miscellaneous furniture, typewriter, storm door, 2 G-78x14 tires with rims, 4 radials, bicycle, small appliances, sewing machine and many other miscellaneous items. 36113 Jamison South of 5 Mile, East of Levan.

GARAGE SALE, 283 N. Evergreen, Plymouth, Fri., July 21; Sat., July 22, 9 AM - 5 PM.

MOVING SALE, 1st time, gas dryer, air conditioner, upright hair dryer, maple round table, some chairs, other misc., KE 3-3104

POOL 15x25, complete with accessories $300. 2 3-speed girls bikes $35 each. Hotpoint dishwasher $75. Youth headboard bed complete $25. Everything excellent condition. 421-0897

YARD SALE, July 20, 21,22. 10 AM - 3 PM, 29766 Brandt Ct., Garden City, off Cherry Hill. Maple dining room set, misc.

GARAGE SALE, 9331 Lathers, Livonia. All Week. Kitchen, household items, lamps, clothing, magazines, plants, guppies.

GARAGE SALE, furniture, toys, childrens clothing. 34327 Sheridan, Westland, Monday thru Wednesday, 9-5.

GARAGE SALE - like new infant boy's clothes, GM love seat, baby swing with bed, decorator side chair, antique end table, some dishes, are just a few of the items available. Come see. July 19, 20,21st, 9-5. 15715 Maxwell, W. off Haggerty, N. of 5 Mile.

PLYMOUTH MOVING Sale, July 21-22, 10-6. Snow-thrower, composter, cultivator, edger, trimmers, waxers, furniture, rugs, typewriters, books, games, miscellanous. 505 Hartsough.

GARAGE SALE - moving, many misc. household goods, couch, chairs, Thurs. Fri. Sat. 9-6. 36510 Rayburn, Livonia, E. of Levan between 5-6 Mile.

TAPPAN, self cleaning gas range. Craftsman mower, self propelled, rear bagger. 326-7218

COUCH $35, dining table $25; porch glider $25; pole lamp $4; girls Schwinn $50. 538-2251

TWELVE FAMILY Backyard Sale - Holiday Park Townhouses, E. of Wayne, Rd. & Just S. of Joy. Parking Lot 23. Saturday July 22. 9am-4pm. Rain date July 29. Offered— toys, children's & adult clothing, books, magazines, glassware, furniture, bikes, antiques, knick-knacks, handcrafted items & misc. articles too numerous to mention. Everything priced to sell.

YARD SALE. Antiques, depression glass, china, furniture, tools, frames, odds & ends, good children's clothing. Reasonable. Tuesday & Wednesday, July 18 & 19, 9am-5pm. 31001 Six Mile, Livonia.

GARAGE THREE FAMILY Garage Sale, Mon. thru Fri. 7 Mile-Gill Rd. 18470 Southampton, Livonia.

SWIMMING Pool, oval 15x20, deck, filter and accessories. Excellent condition. $160. 427-4586

GARAGE SALE, July 20,21,22,23rd. Clothes, bedspreads, lamps, misc. 37122 Gilchrist, Newburgh & Glenwood, Westland.

PORTABLE Dog Run, 10x16x6 ft., $190. Livonia, 261-7065

GARAGE SALE -Friday, July 21. 10am-6pm. Clothes, childrens toys, odds & ends. 9997 Flamingo, Livonia. South of Wonderland Center.

GARAGE SALE. Schoolcraft-Levan area. 14216 Fairway Drive, stove, twin bed, bikes, skis, toys, clothes, misc. household items. July 18-19 & 20. 10am-6pm.

POKER Table, very good condition, $75. 474-7470

GARAGE SALE 3 families, July 19-22, 10-?. 19954 Antago, Livonia, near Inkster-7 Mile.

GARAGE SALE. Many useful items, 10 speed bike 8844 Linville, Livonia, west of Wayne Road, between Joy Road & Ann Arbor Trail.

GARAGE SALE. Tues., Wed.; July 18 & 19. 18800 Hillcrest; west Middlebelt, south 7 Mile.

GARAGE SALE. July 18th only, 9AM-4PM. 11400 Melrose, 2 blocks W. of Merriman, ½ block S. of Plymouth. Household items, clothing, black & white TV, fabric & patterns, lawn mower, curtains, misc.

POOL

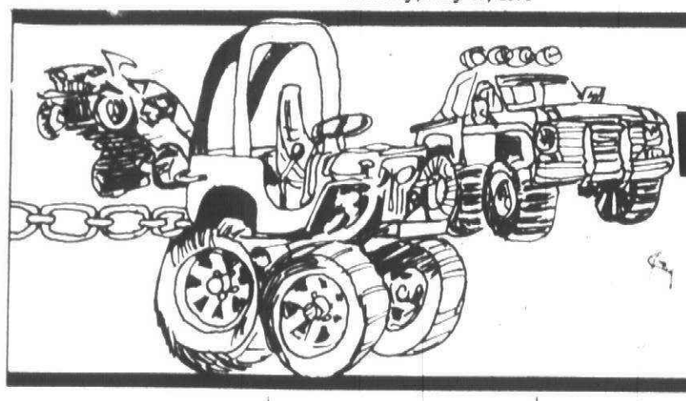

Farmington Jaycee's

WILD WHEELIE WEEKEND

July 22, 23

12 Mile and Farmington Road Farmington, Michigan

FOUR WHEEL DRIVE PULL
Saturday, July 22 - 11 a.m.
FOUR WHEEL DRIVE DRAGS
Sunday, July 23 — 11 a.m.

Find your name in today's classified section and win two tickets to the exciting Wild Wheelie Weekend sponsored by the Farmington Jaycees. Just call 591-2300, ext. 243, to claim your passes. Winners will be picked from area phone books and will be announced July 10, 13 and 17.

738 Household Pets

GERMAN SHEPHERD pups, purebred, AKC registered, 9 weeks old, $150. 544-4600 or 543-1748

FREE 1½ year old mixed female dog. Must sacrifice. 422-4369

AKC WEINMARANER to good home, 4 month old male, silver fawn, all shots, wormed, housebroken. $175. After 6 pm or weekends. 535-5224

WILD WHEELIE *TICKET WINNER

Rodney R Birleson
902 Fairview
Rochester, MI 48063

Donald Graham
595 Ann
Plymouth, MI 48170

Please call the Promotion Dept. of The Observer & Eccentric by 5 p.m., Tuesday, July 11, 1978, to claim your two free passes to the Farmington Jaycees' WILD WHEELIE WEEKEND 591-2300, ext. 243.
CONGRATULATIONS!

FREE TO GOOD home only, male German Shepherd, very good watch dog. 10 months old. 477-9765

CUTE KITTENS, free to good home. Available July 22. 545-6099

FREE PUPPIES to good home. Bouvier-Boxer mix. 478-9356

BLACK Labrador Retriever, 2½ years old female. $25. Spayed. 646-5883

FREE Kittens. 455-2152

FREE to good home, Lab/Collie mixed male, 3 years old. Good with children. 425-7798

GOLDEN RETREIVER puppies, 6 weeks old, pure but not AKC with shots. $75. 363-1649

GOOD HOME wanted for male buff Cocker Spaniel, AKC registered, good home only. Call between 4:30 - 7:30 pm. 549-2479

GOOD HOME wanted for male buff Cocker Spaniel, AKC registered, good home only. Call between 4:30 - 7:30 pm. 549-2479

RUSSIAN BLUE elegant kittens, CFA registered. Shots. Grosse Pointe Farms. 886-8947

YORKSHIRE Terrier puppies, 6 week old tiny females. AKC. Gold face, long hair. 427-7668

VERY cute mixed puppies, 7 weeks. $10. 537-4247

WHEATEN TERRIERS, Top quality Puppies born May 4. Sire No 1 Wheaten 1978 Champion Briarlyn Dandelion Cuddly puppies, beautiful companions, exceptional with children, no shed, their golden silky coats give you the joy of a shaggy dog but smaller version. Flushing. 1-659-1358

SAMOYED PUPPIES, AKC, 4 weeks old, taking deposits. 557-2915 or 557-3286

KITTY CATS - 2 gray, have shots, only to loving and caring home. 642-0598

AKC English Setter pups, 8 weeks old. $125. Shots & wormed. 728-0549

KITTENS, 1 calico, 2 orange and white, 7 weeks old, $1 each. 548-1527

GERMAN SHEPHERD PUPS - 7 week old, black, Tan, AKC registered, pedigreed litter from watch-dog dam, champion line sired. $250. 569-5550 or after 4PM 335-7264

KITTENS, free to good home. Call 689-8427

DOBERMAN pups, AKC, black and tan, excellent temperment, large boned, champion blood line, 531-2647 533-7126

SCOTTISH Terrier puppies American-Canadian-English champion bloodlines, AKC registered. Clarkston. 625-9191

FREE To good home, adorable kittens. One black, 3 grey & white, 8 weeks. 477-0334

TINY Yorkshire Terrier pups, AKC, males, excellent quality, good dispositions, Vet checked, shots, $200. 422-3855

ADORABLE Collie puppies, AKC pedigree, red mahogany sable & white, 6 weeks, good eye check, pet & show potential, 1st shots. 541-7959

DOG - Terrier mixed breed, housebroken, 2 years old, male. After 4pm 476-5057

GERMAN SHEPHERD 1yr old Male, shots, needs attention & good home. 8mos. Mixed Terrier, shots, needs good home. Good with children. 291-9575

ALBRECHT'S Specializing in Miniature Schnauzers & Dachshunds. AKC home raised puppies. Champion stud service, professional grooming. Master Charge, Visa. 522-9380

ROTTWEILER PUPPIES, female only, AKC registered, champion blood line, have shots, very protective of small children, show or pet quality available call before 12 or after 6 pm. 1-426-8869

FREE Lab Retriever puppies. Garden City. 525-5088

SIBERIAN Husky, male, 7 months, shots, silver-black-white, $50. KE 4-1910

ADORABLE Australian silky terrier, best offer. Call evenings. 420-0643

BEAUTIFUL Mixed Elkhound puppies, $1.00 to good homes. Call, leave name and number at 348-3127

738 Household Pets

FREE to good home, 3 yr. old cat, 4 yr. old cat. Lovable, well trained. 559-8737

COCKER Spaniel, AKC, male, 18 months. Adorable buff color, family pet. $35. Call 851-1566

AKC MINIATURE Dachshund. 538-8997

FREE LITTER trained Kittens, Darling. 356-3848

BLUE POINT SIAMESE, 9 month neutered & de-clawed. Loves kids. $25 or best offer. 474-6327

SIAMESE KITTENS $15. Call evenings. 647-8591

FREE puppies to good homes, Collie & Poodle mixed. 399-6322

BOXER PUPS, AKC champion sired, Flashy Fawns, shots, wormed. Beautiful picks of litter. 326-9088

BOUVIER Puppies - AKC, Champion sired, 6 weeks, large boned, shots. 397-0847

IT'S THE PERFECT TIME for the Perfect Dog. AKC Golden Retriever puppies. $200. 642-5997

PART Collie puppies, fluffy, $10 each. 455-9377

AKC Registered Irish Setter, male, 3 years old, needs room to run and lots of love. After 5PM. 689-8218

PART COLLIE puppies 6 weeks old, affectionate. Free to good home. 455-9377

FREE six month old mixed breed puppy to good home, all shots, housebroken. 538-4904

ALASKAN MALAMUTE - Female, 2½ years, papers, good home, $125. 879-0587

GERMAN SHEPHERD Puppies, AKC, Family Raised, worm free, black & tan, $150. 420-0261

COCKER PUPPIES - AKC Blonds, reds, silver buff. Excellent quality, bred to have good dispositions. Dorji Kennels. 887-9660

SHELTIE female, 13 months, sable & white, all shots. $130. 464-2832

SCOTTIE Pups, 7 weeks, AKC registered. 261-0247

POODLES STANDARD AKC
2 Blue black females, 9 weeks old. All champion background. Show or pet quality. Loving, good dispositions. House trained and shots. $175 each. Farmington Hills area. 851-7140

PULI, rare HUNGARIAN SHEEPDOG PUP, shaggy, intelligent character. ALL SHOTS, AKC. 274-9687

PULI, rare Hungarian Sheepdog pup, shaggy, intelligent character. All shots, AKC. 274-9687

740 Pet Services

PROFESSIONAL DOG GROOMING
MOST BREEDS
459-4934

744 Horses, Livestock & Equipment

HORSE Cart, Sleigh, harness, and tack. Old tools and other antiquities. 274-0076

ARABIAN, 4 year registered, good show prospects, best offer. 349-4481 or 517-548-2238

QUARTER HORSE, 8 years old, $700. Well trained, 14.3 hands. Call after 5 PM. 464-6678

REGISTERED ½ Arab Mare, 9 years, tack box and full tack included. Moving, must sell. After 3:30PM 651-6116 or days 651-8776

STAKES Placed Stallion, Copy Chief, excellent comformation, priced to sell. 678-2715

BEAUTIFUL CHESTNUT Throughbred, excellent for packing, cross-country. 678-2715

THROUGHBRED Dispersal Sale, 3 Michigan Bred Broodmares, with Lotherio, Mazarin & Free Hand Foals. 1 Yearling Colt by Treasure Day, 2yr. old Filly by Carbonado. 678-2715

REGISTERED Quarter horse, gelding, 14.2 chestnut, well trained, English or Western, $1200, after 6 pm 685-7732

HAY FOR SALE, In field or delivered. 459-3053

TB MARE, 8 year old, 15.2, hunter, jumper, 2nd level dressage, Ortonville. 627-2121

806 Boats & Motors

SAILBOAT, 17' O'Day, Day Sailor, fiberglass with mahogany. Excellent condition with trailer. 543-0885

LONE STAR, aluminum 16 Ft. Steering wheel, oars, 35 HP electric start Johnson, new marine battery, 6 gallon tank. $700. 477-8759

SAILBOAT 14 ft. Pintail, 1974 MFG, seats 5 gib main trailer, $1,250. 835-2882 562-4404

ALUMINUM BOAT, 16 ft. and trailer, 35 hp motor, $575. 478-9689

A NEW 1978 19'4" Caravelle with 198 Mercruiser & trailer. Very sharp, $8600. 420-2155

KOLIBRI 12 Ft. & trailer, $900, excellent condition. 641-8367

LASER 14' sailboat. Fully equipped. Trailerable, trailer not included. 476-6760

SPORTCRAFT 17ft. 65HP, Johnson motor. Pamco trailer,plus extras. Good condition. 459-2375

C&L 16', 6 passenger, Sailboat, Pamco trailer, & extras. Must sell today. $1950. 525-1358

SAILBOAT, 15 ft. super Porpoise, fiberglas, with trailer excellent condition $750. 421-7783

IMPERIAL 1973 15½ ft. 120 I.O. Merc cruiser, trailer, excellent condition, $3100. After 6 pm 681-2639

806 Boats & Motors

FIBERGLAS, 16 ft., good condition, 50 hp Evinrude, trailer, and cover, $800 also 14 ft. Thompson wooden boat, 35 hp Johnson, trailer and cover, $500. Call after 6 Pm, 522-6825

FLOAT BOAT 28 ft. OMC 120 inboard-outboard motor, mint condition, 1976 model, $6250. 261-1720

SAILBOAT - Koralle, Jr. 12 ft. sloop, jib rigged, day sailer, excellent cosnition, $750. 626-5697

INVADER 14 ft. fiberglas, 40 hp Johnson and trailer, $800. 255-1456

FIBER GLASS boat, 12'. $175. 722-5854

HOBIE CAT, 16 ft., with trailer. California Special, excellent condition. 459-4539

FIBERGLASS 14 ft., electric start, fully carpeted, 40 HP Evinrude plus trailer & top, excellent condition. $1300 or best offer. After 6 P. M. 722-5267

SPECTRA, 1976,18 ft. 455 Olds Engine, 86 running hours. Tandem trailer. $8500. 652-1016

CHRYSLER MUTINEER 15 ft., on Little Dude Trailer, extras, excellent condition, $1,795. 525-5072

TAFT Cruiser, 17 ft. Evinrude outboard, trailer. $650. 729-8807

FREELAND 14 foot metal fishing boat and trailer $300. Starcraft 16 foot boat with 50HP Merc. and trailer $950. 794-3210

MINT MAHOGANY speedboat designed by Garwood, built by Mariner 1961, powered by 428 Cobran engine, 30 engine hours. See to believe. $6,500 or best offer. 283-5151 between 9-5; After 5pm 675-1106

HOBIE 1977 14 foot Flamer with trailer. Excellent condition. $1,800. Weekday evenings after 5. 937-3238

PORTAGER 22 foot sailboat, 3 sails, 10HP, swing keel, pop top, excellent condition. $7,200 or best offer. 227-2073 273-4525

STARCRAFT - 1968, 15½ foot, deep V, fiberglas, 75 Horsepower Evinrude, tilt trailer, good condition, $1595. 422-8937

PERFORMER, 1973, 16', Trihull, with top, tilt trailer, 65 Evinrude, all excellent condition, $2150. After 4pm 532-9481

ALUMINUM boat, 15 ft., tilt trailer, 18 HP Evinrude, spare tire, anchor, oars, cushions, running lights, 6 gallon gas tank. $650. 477-2281

SAILBOAT, 16 ft., fiberglass, cover & tilt trailer, $1395 or best offer. 474-2454

1972 SEA RAY, 225 hp, OMC E-Z trailer, cuddy with galley, exceptionally clean, camper top, $7800. 464-6621

SEARAY, 1974, cutty cabin, 188 Merc Cruise I/O, low hours, loaded with extras, excellent condition. $10,500. 773-1383

CHRYSLER, 1971, 16' Sport Fury, 55 HP, trailer, & extras, $1800. Call after 5pm. 476-5659

SAILBOAT 12ft. 18ft. Mast, good condition, $300. 453-8816

SNARK WILD FLOWER, Sail boat, 12 foot, 2 sails, excellent beginners boat, $400. 476-9142

CITATION, 15½ foot, 65 hp Evinrude, bow rider, canvas top, mooring covers, 2 gas tanks, skies, trailer, etc. $2100. After 6PM. 464-0191

ELEVEN Ft. Fiberglass sailboat, $200. After 5 pm call 532-6115

O'DAY TEMPEST Sailboat, 23 foot, fiberglas, fixed keel, complete with cradle, extras, $5500. After 5PM 569-2782

SEA RAY 220, 188 HP, full canvass, depth sounder, like new, $6495.
NOVA 210 1976, 188 HP, full canvass, depth sounder, $7500.
SLEEKCRAFT 19', 460 Jet, trailer, 10 hours, still under warranty. Paid $9,000. $6500.
WELLCRAFT 1976 V-20, 165 HP Merc Cruiser, full canvass, like new, $5495.
BOSTON WHALER with trailer, 13', $795.
20 ft. Duo tri hull, 188 HP, full canvass, $3,000.
AL'S MARINE INC.
861-2115

WINNER, 16 ft., 50 hp Mercury engine, $1,650. Excellent condition. 681-4960

CATAMARAN 16ft and trailer, excellent condition, best offer. 549-0306 254-1153

CENTURY 1978. Raven 180, 17 ft. Only used 4 times, one year warranty. Gene work, 569-1647, home, 542-6160

TWO 55HP Homelite motors, Novi area. 348-2330

GLASTRON 16½ ft., 1970, 85HP Johnson, used 25 hours since new, skis, vests, ropes and many extras. $1,900 or best offer. 397-1927

MFG Sidewinder, 15ft. fiberglass, roller furling jib, aluminum rudder, centerboard, trailer. Excellent condition, $900. 474-5750

SEARAY 1973, Cutty cabin, 24 ft., beautiful, low hours, 188 hp, trailer, $8,300. 464-2421

SAF-T-MATE, 1978, brand new 16 ft. ski boat. (used 2 times). 55 HP Evinrude, Shorelander Ease-on trailer. All accessories including cover, skis, etc. Owner must sell, sacrifice. $4950 or best offer. 642-6533

HOBIE CATS
TRY THE WORLD'S FINEST-FASTEST-FUNNEST
Y SAIL BOATS
FORTUNE MARINE
WORLD'S LARGEST DEALER
CALL SUE
1-449-2164 or 1-449-4052

CRIS-CRAFT 1962, 36', new inside & out, 25 hours on engines, must sell. 459-3399

SEARAY, 1975, many options, low hours, $8,800 or best offer. 537-0930

TIARA by LEON SLIKKER
Power Boats - 20 to 30 ft. long. Ann Arbor Sport Center, 5700 Jackson Rd., Ann Arbor. Call collect. 313-663-4242

807 Boats Parts & Service

24 FOOT SEA RAY, sport bridge, radio, depth finder, trim-tabs, full canvas, many estras, $14,500. 852-8867

812 Motorcycles, Go-Karts-Mini Bikes

YAMAHA, 1975, 350 cc, $550. Call after 5PM, 459-3035

HONDA 1977 750, automatic, low miles, luggage rack, like new. $1,800. 522-1419

KAWASAKI 500 1972, new Wiesco pistons & rings, only 17 miles on new top end. $700. After 6, 534-2978

HONDA, 1976, CJ 360 T, super condition, just tuned, 1,000 miles. $850. 397-2077

HONDA 450, 1973. 2 helmets, $700. Excellent condition, low mileage. 373-1039

812 Motorcycles, Go-Karts-Mini Bikes

HONDA 1977, 750K, must sell, best offer. Crash bar, luggage rack. Before 6PM. 453-0296

YAMAHA 1974. 650 cc, low mileage, like new. Best offer. 425-8305

HONDA, 1977 750. Excellent condition. $1,500 - must sell. 348-2594

HONDA CR-125, 1975, recently rebuilt, extras, excellent condition $450. 464-8019

TRIUMPH BONNEVILLE, 1972. New engine, 8 inches over. Some custom. Must sell, $900. 397-2759

SUZUKI - 1974, 380 GT, Gold, like new, less than 3,000 miles, $650. 459-9541

KAWASAKI, 1977, KZ-400, 1,500 miles, custom seat, excellent condition $900. After 5:30PM 681-9244

KAWASAKI 1977, KZ400, electric start, low mileage, good condition, $875 or best offer. Bill, 421-7823

HONDA,1970, 450, excellent condition, 8700 actual miles, new battery, includes 2 helmuts, $460. 476-2824

HONDA 1976 "TT500, excellent condition, must sell, $950 or best offer. 353-9078

HARLEY 1948. Phase III belt drive. Lots of chrome. Black. $2,300. After 6 PM. 474-8226

MINI-BIKE, 1 year old, 3½ h.p. Muskin Cat, excellent condition. $100. 643-8732

HONDA 1974 CB550, low mileage, Call after 6 P.M. 649-2784

HONDA 350-G 1973½ Extras. Helmets, lock, chain. Excellent condition. 1,500 miles. $495. 525-9060

KAWASAKI, 1974, 900, excellent condtion, lots of extras, 16" chrome rear tire, 4 into 1 exhaust. 689-1055

KAWASAKI, 1977, KZ 1000, LTD Like new. Best offer. 689-2621

YAMAHA, 1976, 650 CC, new in 1977, extras. 562-5126.

HONDA 1974½ MT250, street & dirt, 680 miles, $425. 531-7787

BMW 1973, R-60-5, 6500 miles, Excellent condition. After 5PM 349-0363

YAMAHA 1976 650, good condition. $950. 261-5877

SPORTSTER, 1973, 6,000 original miles, super clean, $2,000. Call after 5:30pm 522-6342

KAWASAKI 500, 1970, new paint & shocks, Barnett Clutch, very good condition, $525. 363-4052

SUZUKI, 1972, GT-550, excellent condition, 6,000 miles, adult owned $525. 478-3996

HONDA, 1973, SL-100, good condition $325. 455-5313

YAHAMA, 1973, 750, excellent condition, low mileage, $900. 542-2653

HONDA S 90, low mileage, excellent condition, $160. firm. After 6 weekday, anytime weekends. 652-1474

KAWASAKI 900 1975. 3,400 miles. Excellent condition. Must sell. Before 5 PM. 353-2451

HONDA, 125 Elsinore, 1975. New engine, $500. 421-4925

KAWASAKI, 1976, KC400, electric start, 2,100 miles, must sell. Excellent condition, $875, 261-6515

YAMAHA, 1973½, TX500, 6" extension, square bars, sissy bar, excellent condition, $850 or best. 838?-9119

HONDA, 1973, 750, $925. Very good condition. 937-8977

HONDA 750 S.S. 1976 with windjammer, dyno-guards. Under 4,000 miles. Mint, adult owned. $1,695. 455-5355

KAWASAKI 1974, 500, Very good shape, Extras, $750 Firm. 474-8089

YAMAHA, 1974, DT-250 Enduro, excellent condition, street legal, low mileage, clean, $475 firm. Eves. 533-6327?9

TRIUMPH 1973 750, low miles. $725. 425-2773

HONDA 350 1972, 10,000 miles, needs battery, $275. 729-7066

HARLEY Davidson, 1977, Super Glide, like new, 3,000 miles, must sell, best offer. Days, Evenings 522-8136, 437-8479

HONDA 750 - 1970, low mileage, excellent condition, custom paint, extra chrome, hog wheel, $1,000 or best offer. 427-6324

HONDA 1975, 404 SS, 4,000 miles, helmet, excellent condition, $900 646-9681

KAWASAKI 650 1977, custom seat, sissy bar, cherry red, $500 or best offer, 624-0466 or 477-0868

KAWASAKI G 4, 100, $450 or best offer. Call before 3 P. M. 537-2984

SUZUKI 1973, GT-185 road bike, good condition. $300. 349-4917

YAMAHA, 1972, 650, custom seat, new battery, good condition. $700. 422-8288

HONDA, 1975, 360 CB, 1500 miles, excellent condition. $800. After 6 PM. 437-1600

HONDA Trail 70, 1972, Yamaha 80, 1973. Both low miles, excellent condition. $285 each. 478-9114

YAMAHA '78, XS400, low miles, adult owned, mint condition. $850. Call after 5PM. 649-5608

HONDA 1965 Dream, 305cc, $250 or best offer. 689-0252

HONDA 1973 750, new battery chain and tire. Excellent condition. $800. 274-9104

YAMAHA RD250, bought new in 1977. 900 miles, mint condition. $700. firm. 626-5849

HONDA, 1972, CB-350, low mileage, electric start, excellent condition $400. 879-7563

HARLEY DAVISON 1977 Super glide, metal flake blue, low mileage, must sell. 261-5304

HONDA 1971, 350cc, clean, $350. After 3PM. 261-5625

TRIUMPH 500 1970, $450, call after 6:30 pm. 721-6383

SUZUKI 973 GT 550, original adult owned, excellent, 4300 miles, sissy bar & luggage rack, call days & evenings, Monday Tuesday Thursday or Friday 9am-7pm, 427-5750

HONDA, 1975 CB360. No miles, stored since bought. After 6 pm. 645-5780

YAMAHA 80, 1973, excellent condition, 600 miles, must sell $175. 399-1666

HONDA, 1972, 750. Custom paint, bars, seat, hog wheel, 6" extension, chrome header. Low miles. Must see! Evenings, 427-0283

BULTACO 1976, 370 Persang, Motorcross, runs strong, new clutach, asking $350. 729-8079

812 Motorcycles, Go-Karts-Mini Bikes

SUZUKI, 1973, 550 Ram-Air, fully dressed, excellent condition. $625. 542-6825

HONDA 1978, ATC 90, call after 6 PM. 652-4233

YAMAHA, 1975½, 650 cc., 6,000 miles, 2 helmets, Sissy Bar, excellent condition. $1100 or best offer. 729-2734

HONDA 55, 1975. 4 stroke, 8,000 miles. $895. North Bros. 421-1376

814 Campers And Motorhomes

Best Prices Anywhere
CHAMPION
TITAN
CONCORD
17, 20, 22, 25, 27, 31 & 35 ft. High inventory of new & used MOTORHOMES
H.W. MOTORHOMES
981-1535

DODGE Realite, 1977, motorhome, 22 ft. Engine 440, sleeps 6, rear bath, cab air conditioning only. Very good condition. $11,500. 427-2564

ROLLS INTERNATIONAL, 1974, 29', many extras, $8900. Evenings after 5:30pm 421-1345

TRAVEL TRAILER 22 ft., completely self-contained, sleeps 6, $2,350 or best offer. 522-5152

CHAMPION 1973, 24 ft. motorhome. Excellent condition, many extras including large generator, air conditioning, awning, custom finished bed area. Sleeps 8. 349-1472

CAMPER Trailer, sleeps 7, fully equipped, heater, cabana with toilet. Redford. After 6 PM. 937-1651

CHEVY Van Camper, TEC, 1976, fiberglass dome top, stove, refrigerator, automatic, air, awning, 24,000 miles. $7,800. 478-9261

SPORTSCOACH 1972, 25' motorhome. Chevy chassis, sleeps 6, dual air, stereo-tape, completely self-contained $16,500. Before 3:30 PM. 626-7938

VIKING 1972 pop-top camper. Heater, stove, ice box, awning. $975. After 6 PM. 425-3784

CAMPER-trailer for sale. Sleeps 6. Full utilities, best offer. After 3PM. Westland, 728-8293

SPORTSCOACH - 1976, has everything - extras. After 6PM 459-9407

MONITOR, 1972, Self-contained, 21½', sleeps 6, air, excellent condition. $3800. 425-4422

AIRSTREAM 31 ft. 1970, loaded with extras: Carefree awning, air conditioning, AM-FM stereo 7,000. 261-9049

FOR RENT 1977 Coachman motorhome. Double air, double dinette, cruise control. To non-drinkers and non-smokers. 421-5738

LARK CAMPER 1972. Sleeps 8, awning. Very good condition. $1,150. 582-2866

CENTURY TRAILER, 1966, 24 foot, excellent condition, sleeps 5, extras, $2300 or best offer. 652-2963, 588-7548

CAMPER Van, 1975, 22,000 miles, sleeps 4, sink, stove, refrigerator, AM-FM, superb condition, $6,000. 569-4136

CAR TOP Camper with accessories, sleeps 4, adjusts to fit your car, $100. 474-7694

VEGA 20 ft. motorhome, 1974, after 6 pm or weekends. 437-9329

RENT a motorhome, luxuriously equipped. Sleeps 7, families only. Rochester. 651-5280

CHAMPION 1972 Motorhome. 360, 22,000 miles, sleeps 8, $6500. 722-2051 or 274-9535

WHEEL pop-up camper, double dinette, furnace, icebox. Sleeps 8. 421-5292

BEELINE 18' travel trailer, excellent condition. Sleeps 6. $1,795. Extras. 422-7494

VW, 1975, 19,000 miles, loaded with extras, sleeps 5, plus new side tent. Asking $5400. 288-0876 or 585-7328

FRANKLIN pickup camper 1972, 11½ ft., used 6 times, sleeps 6. Excellent condition. $2,000. 477-2281

TRAVEL TRAILER 1974, 23 ft. Vega, fully equipped, excellent condition, rear bunk room, air, $4,800. 752-3690

EXECUTIVE 1973, 31 foot, plush. Too many extras to list, & 1974 Gremlin X V-8 towcar - both mint condition. Red & white inside and out. By appointment only. 363-8643 363-3855

FOR RENT - Pop-UP Trailer, sleeps 6, $75 per Week. 349-0660

PLEASURE CRAFT - 1972, pop-up camper, $850. Winnebego - 1971, fully equipped, 22 foot, with 14 X 8 add-a-room, $7950. 349-0660

APACHE RAMADA 1971 solid state, sleeps 8, excellent condition, furnace, fan, icebox, awnings & canopy. $1,450. 464-7718

SIX SLEEPER pop-up, excellent condition. Stove, sink, icebox, furnace, awning, hitch. $1,095. 841-0142

SPORTSMAN Motor Home, - 1974, 20 foot, self contained, $9,000. 585-0338

KON-TIKI 1972 pick-up camper, sleeps 6, self contained, good condition, $1,200. or best offer. 255-4481

ROCKWOOD CAMPER 1977 hard-top, stove, furnace, sink, icebox, porta-potty, awning, like new. $1,695. 348-3469

VW 1973, Westphalia, pop-up camper, air, AmFm stereo, cabana tent, privacy windows, hammock, auxiliary heater, hitch, 57,000 miles, $2,700 firm. 349-0153

FOR RENT 31'. Executive, day, week, month, any occasion. 288-1011

DRIFTWOOD - 20 foot, good condition, sleeps 6, self contained, many extras, 682-5973

WAG'N'MASTER, pop up hardtop camper, sleeps 8, seldom used, almost new, $1050. 642-3621

NOMAD, 1972, 23 ft. fully self contained, sleeps 8, $3,200. 255-5897

VIKING, 1973 pop-up, sleeps 6-8, stove, furnace, privacy curtains, $850 firm. 356-4125 255-6968

BONANZA travel-trailer, 1969, sleeps 6, 20ft self contained, tandem axle $1,500. 531-9408

WINNEBAGO, motorhome, sleeps 8, generator and air, Plymouth. 455-2489, Westland. 722-8839

CAMPER -pop up, sleeps 6, 3 burner stove, heater, ice box, spare tire, in excellent condition 729-8158

EXECUTIVE Diplomat motorhome, 1975, 25 ft, 16,000 miles, good condition $15,000 or offer. 542-3319

SKANTER, sleeps four, stove, frigidaire & sink. $850 455-0246

CAMPING trailer, 1971, sleeps 4 plus, $470. 477-5134

814 Campers And Motorhomes

FOR RENT 1975 Argosy Motorhome by Airstream. Completely self-contained with generator, TV & kitchen equipment. 388-7182

FOR RENT - 1978 Coachmen Leprecon Deluxe, loaded, $35 per day, plus mileage. 464-6954

MINI-MOTORHOMES
TRAILERS-TRUCK CAMPERS
AMERICA'S BEST BUYS
IN LUXURIOUS QUALITY
HONEY-MAJESTIC-NOMAD
Save Up to $3038
THUNDERBIRD TRAVEL
24855 Plymouth Rd. 538-9122
¼ Mile W. of Telegraph

FOR RENT MINI MOTORHOMES
NO MILEAGE CHARGE
422-4410

VW CAMPER 1972, fully equipped, body good, needs engine work. $995. 538-2251

APACHE RAMADA, 1970 sleeps 8, $700. 464-9373

VEGA 1973, 23 ft. travel trailer, excellent condition, self contained, extras. 422-5179

CAMPER, sleeps 7, sink, stove, heater, icebox, 2 dinettes, excellent condition. $2,000. 644-0967

FORD MOTORHOME, 1974. Sink, air conditioning, 43,000 miles. Only $3,495. North Bros. 421-1376

CRUISEAIR MOTORHOME 1975, 28 ft., 440 Dodge, sleeps 9, self contained, loaded, $13,500. 476-3745

816 Auto-Truck Parts & Service

PARTS off 1973 Plymouth Roadrunner, trunk & door, 318 engine parts. Livonia 425-4564

TWO Western Wheels, never used, $50. After 5 PM 645-1917

TWO SEATS for Dodge Van, black vinyl on pedestal. Good condition. $30. for pair 937-0798

BEETLE, 1972 standard parts, F & R deck, right & left front fenders, GR 6-1032

INSULATED ALUMINUM Cap 8', double door, $150 535-5775

CAMARO, 1968, parts. 525-4175

820 Autos Wanted

WE NEED CARS!
ALL MAKES-ALL MODELS
HIGHEST DOLLAR PAID
WE'LL DRIVE YOU HOME!
BOB DUSSEAU
LINCOLN MERCURY
31625 GRAND RIVER
(Just W. of Orchard)
474-3342

WANTED
TOP DOLLAR PAID
FOR GOOD LATE MODEL
USED CARS
Jack Demmer Ford
721-2600

SELL YOUR CAR?
WE BUY ALL MAKES
AND MODELS
CALL HAL ROBBINS, BUYER
851-7200
(WE PAY LIENS)
AUDETTE CADILLAC
LUXURY USED CARS
ORCHARD LAKE RD.
1 W. BLOOMFIELD

CORVETTES
WE PAY TOP DOLLAR
For Sharp '74-'78 VETTES
ROGER PENSKE CHEV.
GARY HAWKER 355-1000

WE BUY USED CARS
ALL MAKES & MODELS
ALSO TRUCKS
COMPLETE SELECTION OF CLEAN USED CARS!
Bill Brown
USED CARS
35000 Plymouth Rd.
Livonia, Michigan
421-7000

MANSFIELD
SHARP CARS
NEEDED
335-5900
338-8825

SELL YOUR AUTOMOBILE OR TRUCK TO METRO
CHRYSLER-PLYMOUTH
TOP DOLLAR PAID
YOUR CAR NEED NOT BE PAID FOR
METRO
CHRYSLER-PLYMOUTH
Ford Rd. Just W. of Inkster
422-8700

820 Autos Wanted

CAPRICE CLASSIC 1976 - Wanted Loaded, very low miles, rustproofed, must be in excellent condition, private owners only. 689-7462

WANTED: 1972 - 1973 Mercury station wagon, excellent condition. Call, leave name & telephone number. 646-1514

We Buy Cars
We Pay Top Dollar For Clean Used Cars
CALL US NOW
ASK FOR KEN BOWDEN
OR LARRY POMAVILLE
Matthews-Hargreaves CHEVROLET
10 Mile & Woodward
398-8800

SELLING OR TRADING YOUR CAR?
STOP BY & SEE WHY
SO MANY PEOPLE TRADE AT
TURNER FORD
WE WON'T BE UNDERSOLD
at Maple & Coolidge
In The Somerset Area
643-7500

821 Junk Cars Wanted

CASH $40 TO $100
for Junk cars & trucks that run. We also pay top dollar for good transportation cars.
862-7448 934-6565

$INSTANT$
$CASH$
FOR
JUNK
& WRECKED
CARS
Call
E & M
474-4425

822 Trucks For Sale

BRONCO SPORT 1975, desert dog, wheels, much more. 534-5135

CHEV. SUBURBAN, 1976, Silverado Estate. Local one owner, excellent condition. Air conditioning, tilt wheel, cruise control, stereo, CB, wood & more!! Priced Right!. Art Moran Pontiac-GMC, Telegraph, North of 12 Mile. 353-9000

CHEVY pickup 1969, ¾ ton, whole or parts, $125. 963-9096

CHEVY STEPSIDE, 1977 pickup. Power steering, brakes, 4 speed, Scotsdale packsage. Excellent condition. $3,650. 669-1333

DATSUN, 1977, King cab, puck-up, am-fm, accent package, box cover, step bumper, rustproofed, 4 speed, $4000. 477-6889

DODGE 1976, ½ Ton Pickup Club cab, power steering & brakes, air, am-fm stereo, cruise control, deluxe fiberglas cap. After 5:30 PM. 357-0108

FORD F-100 pick up, 1973, with cap, power steering, automatic, good condition, $1500. 397-1607

FORD F-100 1973 pick-up with cap. Asking $1,700. 476-8874

FORD F-100, pickup, 1976, 302. Power steering, Explorer Package, Gauges, 27,000 miles $3,400 or offer. Evenings: 459-7617

FORD F-100, 1977, camper cap, 302 V8, am-fm stereo, Ziebarted, 420-0644

FORD F-250 Pickup, 1974. Camper shell. One owner. $1,095. JACK DEMMER FORD 721-6560

FORD PICKUP, 1978 F150. Automatic, 6 cylinder, Ziebarted, Cap. $4,850, Mornings: 721-4589

FORD PICK-UP 1968 100, cap, good tires, runs excellent, very clean, some rust, $850. 453-8492

FORD, 1954, F-100 Pickup, New brakes, shocks, exhaust, runs, $800 or best offer. 855-1347

FORD 1973 parcel delivery van. Excellent condition. One owner. Has $600 new Michelin tires, 12' box behind driver's seat, over 6' high inside. 689-4893

FORD, 1977 Courier pick-up truck, 16,000 miles, 5 speed. $3,700. 455-5313

FORD, 1977, F-150 4x4 black loaded with options, $5600. 593-1526

FORD, 1977, 100 pickup, 6 cylinder, with 3 speed, excellent condition, best offer. 522-9383

GMC 1972 ½ ton, V-8, automatic, $550. 522-2427

GMC 1977 ½ ton pick up, 305V8, power steering, brakes, rustproofed, sportscraft camper with boot & bunk, 5000 miles, $5000. 682-7654

INTERNATIONAL SCOUT SS Troop, 1977, 20,000 miles, $5,400 838-7488

PAYMENTS as low as $78 per month! I can finance you on a '75 truck with warranty. Call Mr. Jim at 421-1300. Dealer.

822 Trucks For Sale

SUBURBAN 1974, power steering, brakes, automatic, air, Reese hitch, $1850. 728-7672

SUBURBAN 1973 Automatic, power steering, 57,000 miles. $1,200. 477-4560

SUBURBAN, 1973 Automatic, power steering, power brakes, 3 seats, orange. Roger Penske Chev. 355-1000

TOYOTA PICKUP, 1977 AM-FM radio, camper shell; low mileage. Extra sharp & clean. $3,695. JACK DEMMER FORD 721-6560

4x4 - ¾ TON PICKUP, 1976, 30,000 miles. Excellent condition. North Bros. 421-1376

823 Vans

BEAUVILLE 1977 Van Blue, air, rear heater, radials, cruise, more. $6,200 or best offer. 478-2792

BEAUVILLE 1977 van, captain's chairs, air, rally wheels, rear heater, and extras. $6150. 464-6886

CHATEAU CLUB WAGON, 1974, 8 passenger, automatic. $995. JACK DEMMER FORD 721-6560

CHEVROLET BEAUVILLE C-30 - 1977, light blue and white, rustproofed, 350 V-8 automatic, air, cruise control, rear heater, swing-out rear windows, swivel recline seats, limited slip axle, 25,000 miles, $6500. After 5PM 642-3151

CHEVROLET 1976, Sport Van, Beauville interior, loaded, excellent condition, green and white, 38,000 miles, $5,100. 626-0533

CHEVY BEAUVILLE 1976. Loaded, excellent condition, $5200. 476-3140

CHEVY VAN 1976, excellent shape, 8000 miles, 4 speed, power steering, radio, carpeting, $2800. 354-3366

CHEVY VAN 1977, black, fully customized, 23 extras, must see, must sell. $7,150. 427-3575

CHEVY VAN 1977. Nomad, 350-V8, auto transmission, air, power brakes-steering, 25,000 miles. $5200. Call after 6PM. 455-5125

CHEVY VAN 1974, V8, automatic, power steering, brakes. $1950. Call after 5 PM. 474-7287

CHEVY 10, 1976, excellent condition, $3,700 or best offer. After 5 PM. 422-5543

CHEVY, 1968 Van, 307, runs good. $400. Call after 5 p.m. 534-6596r

MAHOGAONY drop leaf cocktail table, removable plate glass top. Excellent condition. Cash, no checks. After 5PM. 549-2983

CHEVY, 1975 Bostrom Versa Van, all options, including tv & refrigerator. Must sell today! $4700. 525-1358

CHEVY, 1976, 350 V-8, full power, dual air, custom interior, $4800. 852-8683

CHEVY 1977, custom interior, $4,200, 21,000 miles, power steering. Excellent Condition. 476-6359

DODGE MAXIE VAN, 1975 12 passenger van. Air, new 8 ply tires $3,995. Feister, 37401 Ford Road at Newburgh, 721-2400, after 6 call 721-2408

DODGE TRADESMAN 100 1976, power steering-brakes, automatic, V8, radials, chrome wheels, many extras. 476-9428

DODGE VAN, 1974, TRADESMAN V-8, automatic, power

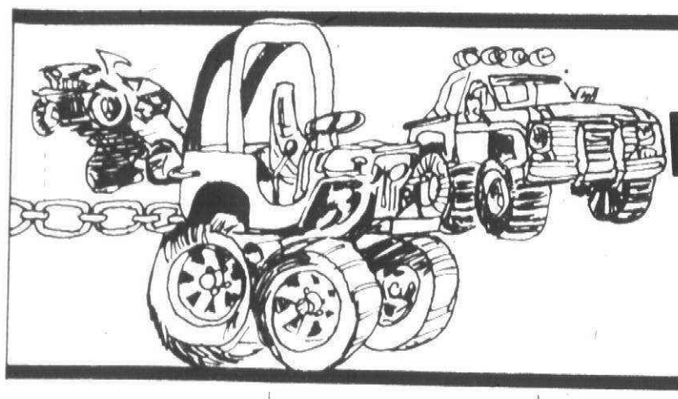

Farmington Jaycee's

WILD WHEELIE WEEKEND

July 22, 23

12 Mile and Farmington Road Farmington, Michigan

FOUR WHEEL DRIVE PULL
Saturday, July 22 — 11 a.m.
FOUR WHEEL DRIVE DRAGS
Sunday, July 23 — 11 a.m.

Find your name in today's classified section and win two tickets to the exciting Wild Wheelie Weekend sponsored by the Farmington Jaycees. Just call 591-2300, ext. 243, to claim your passes. Winners will be picked from area phone books and will be announced July 10, 13 and 17.

824 Sports And Imported Cars

DATSUN HATCHBACK 1977, B-10. Air conditioning, am/fm, or best offer $3575. 689-6520

DATSUN 1971 4 speed. Runs good $300 or best offer. Call after 6 P.M. 729-0098

DATSUN 1972 510 Wagon, automatic $775. 661-5355

DATSUN, 1974, B-210, 43,000 miles, new tires, exhaust & brakes, mags, am/fm stereo, no rust $1,800 or best offer. 1971 Datsun, 240Z, 53,000 miles, new battery, new paint, no rust, am/fm cassette, $2,100 or best offer. 397-1927

DATSUN 1976½, 280 Z, air, console, rust proofed, low mileage, $6,450. 683-2369

BMW, end of 1975, 3.0 SI, 4 door, automatic, white, tan leather interior, sunroof, stereo radio, air, electric windows, garaged, excellent condition. Call 645-1473

CAPRI, 1971, 4 speed, A-1 condition, 54,000 miles, Perrilie radials, new brakes & exhaust. Exceptional mileage $800 or offer. 427-3961

CAPRI, 1972, 4 speed, 45,000 miles, new radials, some rust, 30mpg, $500. 835-2882

CAPRI, 1973, 2000cc, silver, automatic, air, 46,000 miles, $1300 '693-4301. 651-0898

CAPRI, 1974, V-6, automatic, air, am-fm stereo, new brakes, carberator, tune-up, water pump, shocks. Like new condition, $1975. After 5PM. 642-9856

CAPRI, 1974, 2.8 engine, AM-FM, air, decor group, Ziebarted, new radials, $2100. After 6 P.M. 477-0342

COLT WAGON 1973, 4 door, air, automatic, new snow tires, radio, $1500 or best offer. 535-0254

CORVETTE 1978, Silver Anniversary, L-82, automatic, all options, 600 miles, $15,400. 981-0729

CORVETTE, 1976, L-48, 4,000 miles, red, automatic, 350, stereo with tape loaded, $8,000. 459-9356

CORVETTE, 1978, Black, loaded, 3200 miles, $12,500. Call after 4 P.M. 979-4809

WILD WHEELIE TICKET WINNER

E. Hamilton
25610 Shawassee
Southfield, MI 48034

Grant W. Pierce
21257 Parker
Farmington Hills, MI 48018

Please call the Promotion Dept. of The Observer & Eccentric by 5 p.m. Tuesday, July 11, 1978 to claim your two free passes to the Farmington Jaycees WILD WHEELIE WEEKEND 591-2300 ext. 243.

CONGRATULATIONS!

CORVETTE 1978, 1,500 miles, air, automatic, stereo tape, power antenna, other extras $12,500. 453-7452

CORVETTE, 1966, Convertible, rebuilt 427-390 HP, 4 speed, $4500 firm. 852-9584

CORVETTE 1978
Limited Edition
Official Pace Car

L-82, Automatic, power steering, power brakes, power windows, power door locks, tilt, cruise, stereo, CB radio, power antenna. Only 5 miles.

Roger Penske Chevrolet
28111 TELEGRAPH RD.
SOUTHFIELD, MI
355-1000 355-2500

CORVETTE, 1976, yellow, black interior, leather, power windows, air, tilt & telescopic wheel, am/fm, tape, aluminum wheels, mint condition, $8100. 689-3470

CORVETTE, 1976, Silver, 4 speed, power steering and brakes, power windows, air, tilt wheel, AM-FM stereo, 22,000 miles, Sharp.
Roger Penske Chev. 355-1000

CORVETTE, 1976, automatic, power steering and brakes, air, tilt wheel, stereo, dark brown with dark brown leather interior, 24,000 miles.
Roger Penske Chev. 355-1000

CORVETTE, 1978, yellow, automatic, power steering and brakes, tilt wheel, cruise control, air, stereo tape, 6,000 miles.
Roger Penske Chev. 355-1000

CORVETTE, 1978, Stereo, air, power windows, loaded, $11,500.

GENE MEROLLIS CHEVROLET
31850 Ford Rd. 427-5710

MERCEDES, 1975, 450 SL, mint condition, loaded, 16,000 miles, $17,250. 851-1946

FIAT, 1967, convertible, with hardtop, runs good, $750. 464-2175

FIAT, 1974, X19, 46,000 miles, no rust, 4 speed, new Michelins, sweet. $2400. Evenings 517-546-1550

FIAT, 1974 X19, low miles, mags, am-fm cassette, sharp. After 6PM. 373-5750

FIAT, 1974 124TC Special, 4 door, AM-FM stereo, excellent condition. $1,500. Monday thru Friday after 5, all weekend. 647-0621

FIAT, 1975, 124 sport coupe, 24,000 miles, dark blue, undercoated, 5-speed, rear defrost. $3200. 398-4310

FIAT, 1977, X-19, Mint Condition, AM-FM stereo/cassette, 40 Channel CB, power/antenna. $4995. 557-4595

FIAT, 1977, 131 S, 4 door, under warranty, Am/Fm stereo, Michelins, 6000 miles, $3,975. 464-1320

HONDA CIVIC, 1978, 4 cylinder, 4 speed, 13,000 miles, rally wheels, roof rack. Red with black interior. $3,395.
CRESTWOOD DODGE
32850 Ford Rd. 421-5700

JAGUAR, 1965, XKE, 4.2 liter coupe, certified appraisal in excess of $1,500, absolutely perfect throughout. Must sell to best offer. 644-8968

MERCEDES BENZ
Classic 1972, 280SE 4.5. Power steering, brakes, windows, locks, finest Becker stereo, new Michelins, low mileage, excellent condition. $7,100. 645-9714

MERCEDES BENZ 1982 190 SL. Hard & soft top, recent paint and interior restoration, Nevada car. 676-0843

824 Sports And Imported Cars

FIAT 128, 1976, Station Wagon, 28,000 miles, front wheel drive, Like new! $2,695. Feister, 37401 Ford Road at Newburgh, 721-2400, after 6 call. 721-2408

MGB-GT 1969, very well maintained. Must sell. Family growing. $895. 626-9659

MG MIDGET, 1974. Excellent condition! 18,000 miles. Extras. Asking $1,30 pound, but will negotiate, cheaper than hamburger. After 5PM. 288-6607

MG Midget 1976, $2,900. Extras. Must Sell. After 5PM. 624-1964

MG 1974, Convertible Tonneau Cover, radial tires, FM radio, no rust, Well cared for. 626-5631

OPEL MANTA - 1974, $2000 or best offer. 585-3967

OPEL 1969 Stationwagon. Ziebarted, no rust, 80,000 miles. $450. 352-9057

PHOENIX 1965 Pop-up camper, sleeps 6, good condition, $700 or best offer. 420-0829

PORSCHE 1973, 914, racing suspension, stereo, rust proofed, alloy wheels, new fuel injection & brakes. $2,850. After 5. 852-7219

PORSCHE, 1973, 914, 1.7, 5 speed, appearance group, am/fm stereo-tape, very good condition $2,700 or best offer. 544-7721

PORSCHE 914, 1972, Yellow, appearance group, mint condition, no rust, 34,800 miles, $3195. 626-6274 or 353-2940

PORSCHE 914, 1971, Coupe. Excellent mechanical condition. Body better than average. Only $995.
AVENUE AUTO SALES
14 Mile & Main, Clawson 435-4355

RENAULT, Le Car, 1978, red and white, am-fm cassett stereo, great condition. 478-3317

ROLLS ROYCE BENTLEY 1961, S2, silver & blue, V8 automatic, sable leather, picnic trays, excellent. 553-9006

TOYOTA Celica ST 1976, automatic, air, am-fm stereo - cassette, 15,000 miles California - no winters. 569-6298

TOYOTA COROLLA -1972, Deluxe, 4 speed, AM-FM, rear window defroster, reclining bucket seats, new exhaust, battery, brakes, tires, electrical system, excellent condition, $600 firm. 358-0398

TOYOTA COROLLA, 1976, 2 door, 4 speed, Florida car. $2,495. O'Hara Datsun, 35655 Plymouth Rd. 425-3311

TOYOTA 1975, Celica GT, stereo, radials, excellent condition, $3,000 or best. 661-4811

TOYOTA 1976, Corolla, 5 speed, am-fm, air, best offer. 425-9935

TRIUMPH Spitfire 1974, good condition, new radials, AM-FM radio, 3300 miles. $1,800. 549-4574

TRIUMPH SPITFIRE 1976, low miles, excellent condition, AM-FM cassette with extras. $3800. 261-7713

TRIUMPH, 1976, TR-7 Victory edition, air, stereo, electric back lite, low mileage, immaculate, asking $4800. After 5 PM weekdays, anytime weekends. 626-0550

TRIUMPH 1976 TR6 Pimento, extras, very good condition. 725-1851 or 949-2800

TRIUMPH, 1976 Spitfire, am-fm 8 track, new brakes, rust proofed, good condition. 791-9541

TR-7, 1975, good condition, low mileage, must sell. After 6PM 626-6612 851-2586

VOLVO 1966, 122S Station Wagon. Low miles, excellent condition, snow tires included. $1500. Late afternoon or evening. 649-6035

VOLVO, 1973, wagon, low miles, no rust, new engine seals, $2950 or best offer. 981-2382

VOLVO 1973, 1800 ES, 4 speed, overdrive, good condition, $4500. 642-3739

852 Classic Cars

CHEVROLET 1948 5 passenger coupe. By original owner. Running condition, restorable. Best offer. 422-1858

CORVAIR 1963, Monza, real beauty, excellent mechanically, 42,000 miles, $2,200 or best offer. 546-3673

CORVETTE, 1961, Convertible, beauty. Seeing is believing. $9500 firm. Bob, days, 841-3600, Ext. 211. After 5 PM. 455-7406

COSWORTH VEGA 1975, am-fm stereo cassette, 11,000 miles, $3400. 425-2942

MERCURY 1965, 2 door hardtop, custom interior and paint, mag wheels, stereo radio, $750. 476-2181

Opera Coupe
Cadillac Seville -1978
White, red interior, 4,000 miles, custom built. Sound investment, Estate settlement. Buyers only. $37,500 firm.
791-1883

PLYMOUTH Cuda, 1966, 273, V-8, automatic, black, good tires, buckets, $350. 464-2175

THUNDERBIRD 1957, 390 engine. 522-1280

854 American Motors

AMC MATADOR Wagon, 1973, metallic brown, V8, power steering, brakes, air shocks, luggage rack, air, clean condition trailer package, clean condition, $850 or best offer. 425-4855

GREMLIN X, 1971, $195. After 3 pm, Tuesday only. 533-0261

GREMLIN X, 1972, 6 cylinder, AM-FM 8 track, 2 new tires, $700. Call after 5PM. 261-4427

GREMLIN 1974. Like new. Low miles, AM-FM, manual, power steering, power brakes, plus more. 355-1844

HORNET, 1972, good transportation, best offer, 652-2963. 588-7548

HORNET 1974, good condition, 29,400 miles, automatic, radio. After 5:30PM. 592-1335

HORNET, 1974, 2 door, automatic, radio, heater, white side wall tires. $795. JACK DEMMER FORD 721-6560

PACER DL 1975, automatic, air, power, radials, rust proofed, excellent condition. 20,000 miles. $2,500. Evenings 549-1797

PACER, 1975. Air, power brakes, steering. Excellent condition, one owner. $2,300. 649-2049

PACER 1975. 29,000 miles, AM-FM-Stereo, power steering, radial tires. $2,000. After 6 PM. 425-3784

856 Buick

ELECTRA, 1977, 4 door, loaded, low mileage, $6,350. After 6:30 PM. 399-7579

856 Buick

ATTENTION!
CHEVROLET, OLDS, PONTIAC, CHRYSLER, FORD, MERCURY BUYERS
WE NEED YOUR TRADE!
FISCHER BUICK
1790 MAPLELAWN
TROY MOTOR MALL
643-7660

BUICK ELECTRA 225, 1974, loaded, new landau top, very good condition $3,400. After 5pm. 421-1959

BUICK LE SABRE CUSTOM HARDTOP, 1975, 2 door, air conditioning, AM/FM stereo, automatic, power, maroon with white vinyl roof. $3395. Bill Brown Ford, 35000 Plymouth Rd. 421-7000

BUICK SKYHAWK, 1975 V6, automatic, power steering, air conditioning, 24,000 miles, red beauty. $3,195. Feister, 37401 Ford Road at Newburgh, 721-2400, after 6 call. 721-2408

BUICK 1971 LeSabre, 75,000 miles, new transmission, battery, new cooling system, $700 or best offer. 476-0704

BUICK 1971 station wagon, good condition, $400. 661-2557

BUICK, 1973 Wagon. Air, power steering, power brakes, low miles. Excellent condition. 576-1105

BUICK 1975 V-6 Regal, 4 door, power steering, brakes, power locks, windows, seats, $2495, call after 5 pm. 453-7861

CENTURION, 1972, excellent shape, am/fm stereo, full power, air. 421-4867

CENTURY 1977, 20,000 miles, air conditioning, power steering, radial tires, AM-FM, landau roof, excellent condition, $4,000. 477-8328

CENTURY 1974 2 door, air, automatic, power brakes-steering, white sidewalls, good condition, 45,000 miles. $2,000 After 6PM. 532-4072

ELECTRA, 1967, good motor, good tires, new battery, needs exhaust, power steering & brakes, all electric, $325 cash. 721-6544

LE SABRE 1973 A-1 shape, new tires $1,600. 533-2944

LeSABRE 1974, air, am-fm stereo, new exhaust, brakes & shocks. Clean car! $1800. 425-1548

OPAL, 1977, 4 door deluxe sedan, 4 speed, rear window defogger, tinted glass, rustrpoofed, 16,000 miles, clean as new. $3200. 391-2242

OPEL 1978 4 door, air. Call 425-7361

REGAL, 1976, all power, air, sharpest V-8 in town, 40,000 miles. Call 553-7360

REGAL 1976, clean, air, stereo, Ziebart, landau top, more, $3995. 420-2242

REGAL, 1977, Landau top, air conditioning, AM-FM stereo, loaded, $4800. 525-5619

REGAL 1977, t-top, air, stereo 8 track, black & silver/ black interior, excellent condition. $5,300. 368-8440 968-2198

RIVIERA, 1969, all power, air, stereo, steel belted radial tires, $600 or best offer. 729-1776

RIVIERA 1976, loaded, $10,000 list, 25,000 miles, electric blue, white leather interior, showroom new. 981-0033

RIVIERA, 1973, excellent condition, burnt orange, power brakes & steering, air, tilt, after 6. 532-8931

RIVIERA, 1976, automatic, power steering and brakes, power windows, power door locks, air, cruise, tilt wheel, stereo, custom interior, Landau vinyl top, triple blue, 30,000 miles.
Roger Penske Chev. 355-1000

SKYHAWK 1976. Excellent condition, 25,000 miles. Am-Fm, new radial tires, snow tires. $2895. 352-8898

SKYLARK 1968, 26,000 miles, completely rebuilt engine, body very good, mechanically excellent, $600 or best reasonable offer. 541-8862

SKYLARK 1970, 1 owner, 45,000 miles, power steering, air, automatic, $750. 852-6485

SKYLARK 1977, 12,200 miles, gold economy car, stick, V6, AmFm stereo cassette, excellent, $3,150. 549-4205

SKYLARK, 1972, air, power steering & brakes, am/fm, mint condition. 569-6420; After 5 pm 661-4054

SKYLARK 1978, air, all power, low mileage, estate car, asking $4695, after 5pm. 585-4582

SUPER SKYHAWK, 1975, loaded, air, power steering, new tires, stereo tape, CB, 641-7171 evenings, or days. 625-9444

WILDCAT, 1970, one owner, immaculate, excellent condition, loaded. $950. 649-4829

858 Cadillac

CADILLAC COUPE, 1975 Deville. Exceptionally good condition. Avis Ford
Telegraph at 12 Mile. 354-3100

CADILLAC, 1975 Coupe DeVille. Fully equiped, like brand new $3,895.
AVENUE AUTO SALES
14 Mile & Main, Clawson 435-4355

COUPE DE VILLE, 1977. Silver, Cabriolet top, cruise, excellent. Northville. 420-2652

COUPE DeVILLE 1975, D'Elegance, wife's car, everything but moon roof. Spare never down, mint condition, $4475. 477-6500

COUPE DE VILLE 1978, extra sharp, blue with white leather, 6000 miles, $9600. After 6 pm. 851-5388

COUPE DeVILLE 1974, loaded, excellent condition, alarm, 34,000 miles. $4500. 584-4637

ELDORADO 1973 convertible, 38,000 miles, beautiful, no rust. 682-8206

ELDORADO 1976 Convertible, light blue, white top & leather. Fuel injection and all options. $11,7800. Call PM or week-ends. 585-1068

ELDORADO, 1973, red, white leather interior, low mileage, loaded. 661-1639

FLEETWOOD 1976, Black exterior, Gray velour interior, moonroof, Many Options. 34,000 miles. 353-4557

MARK IV 1973, owner, burgundy white vinyl top, loaded, $3600. 52,000 miles. 453-6764

SEDAN DE VILLE, 1977. GM employee owned. Loaded, excellent condition. 14,500 miles. 684-0545

SEDAN deVILLE 1977, de'elegance, fully equipped, 13,700 miles, excellent condition $8,000. 647-6359

SEDAN DEVILLE, 1978, 4 door, all options, available 8-1, low mileage, call after 6:30pm. 647-2869

SEDAN DeVILLE 1971 with trailer package, no rust. Loaded. Good condition. $1,100. After 5 pm 356-1483

SEVILLE, 1976, fully loaded, $8000. 421-3335

858 Cadillac

SEDAN DeVILLE 1977. Excellent condition, many options, grey, 23,000 miles. $7750. 464-1416 or 685-9541

860 Chevrolet

BISCAYNE, 1965, 283 automatic, power steering, new battery, good tires, good transportation $225. 729-9123

BISCAYNE 1967, good condition. $200. 642-2196

BISCAYNE, 1968, 54,000 miles, runs well, $350 or best offer. 474-1943

CAMARO LT 1978, automatic, air, AM-FM, 305 V-8, dark red, warranty. Call 644-1100, ext. 257 or after 7 PM call 589-1014

CAMARO Z28, 1978, 4 speed, posi, AM-FM stereo, air, tinted windows, power steering-brakes, Ziebarted, heavy duty radiator, Keyless alarm, warranty. $6,400. 722-5279

CAMARO 1969 Convertible, automatic 8, 33,000 miles, 1 owner, $3,500. 939-2435

CAMARO,1970, good running condition, needs body work, new tires, new brakes, $700 or best offer. After 4:30pm. 722-5754

CAMARO, 1971, 307, automatic, needs work, good engine & trans. $450 or best offer. Mornings 397-0113

CAMARO 1976 LT, 20,000 miles power steering, brakes, V-8, AM-FM radio, 478-9896. 476-4628

CAMARO 1976, silver, 36,000 miles. New brakes, AM-FM, CB, tape deck. $3,100. 532-7753

CAMARO, 1976, AmFm, air, cruise, buckets, rustproofed, 8, automatic transmission, power, radials. $4,295. Bill Brown Ford, 35000 Plymouth Rd. 421-7000

CAMARO 1977, LT, fully equipped, best offer. 227-9222

CAMARO, 1978, bright yellow, 4 speed stick transmission, power, air, am-fm radio, 10,000 miles, $5200. 852-0035

CAMARO, 1978, Z28 Automatic, power steering and brakes, tilt wheel, am-fm, only 4,000 miles, like new.
Roger Penske Chev. 355-1000

CAPRICE CLASSIC, 1977, 2 door. Vinyl roof, air, cruise, tilt, 305. Great gas mileage. Excellent condition, loaded. $4,900. Days. Evenings. 349-3811 349-5336

CAPRICE CLASSIC 1975. Loaded, 44,000 miles. $2,700. Mint condition. 353-0086

CAPRICE CLASSIC 1977 sedan. Fully equipped. $4,600 days. 556-4350; evenings. 391-3224

CAPRICE Classic, 1977, 2 door V-8, automatic, positraction, air, steel radials, power steering, power brakes, AM-FM, black exterior, red interior. $4885. After 6 pm. 693-6817

CAPRICE, 1968, Station Wagon, air, power steering, brakes, automatic. Best offer. 464-1257

CAPRICE, 1977 classic. Super sharp. 14,000 miles, Power steering, brakes, windows, locks, stereo, air, cruise, $5,200. 661-4326

CAPRICE 1973 Convertible. Baby blue with white top and interior. Tilt wheel, power steering-windows-seats, air conditioning, AM-FM tape deck. Executive wife's car, excellent condition. $3000. 626-9390 or 334-4593

CAPRICE 1977 Classic landau, V-8, automatic, power steering, brakes, air, am-fm stereo. Very clean. After 6 P.M. 643-9276

CAPRICE, 1973, Estate Wagon, 9 passenger, 454 engine, full power, air, cruise, stereo, rack. $1495. 375-0828

CAPRICE 1972, sharp, air, power brakes, steering, loaded. New snow tires with wheels. $700. 553-0074

CAPRICE, 1975, Landau top, automatic, power steering and brakes, power windows, power door locks, tilt wheel, air, stereo, 36,000 miles. Sharp!
Roger Penske Chev. 355-1000

CAPRICE 327, 1968, full power, little rust, will deal. Call 642-7834

CHEVELLE 1972, good condition. $675. Weekdays after 5pm. 729-2029

CHEVELLE 1968, 307, automatic, power steering, fm stereo cassette, low miles, very little rust. Good condition $650 or best offer before 2pm, call 476-7328

CHEVETTE 1977, excellent condition, low mileage, air, $2700. 288-5527

CHEVETTE 1976, $2495, call after 5 pm. 476-7251

CHEVETTE, 1978. Automatic. $3,395.

GENE MEROLLIS CHEVROLET
31850 Ford Rd. 427-5710

CHEVROLET WAGON 1973, power steering, brakes, radio, power windows and locks, 350 engine, automatic, $1500. After 9 am. 425-6535

CHEVROLET 1972 wagon, 61,000 miles, good condition, power steering, brakes, air. 553-4228

CHEVY MONZA, 1975, 2 + 2, 8 automatic transmission, am/fm landau roof, 32,000 miles. $2,695. Bill Brown Ford, 35000 Plymouth Rd. 421-7000

CHEVY 1967 station wagon, good condition, $300. 522-7455

CHEVY 1968 wagon. New tires, brakes. Original owner. Must sell. Sacrifice $250. 525-9060

CHEVY, 1976. If you are working and can pay $73.97 monthly, you can own one. Call Mr. Frost 453-4600 Dealer

CORVAIRS (2) 1965, 110 and 140 HP. Fair shape, $1000 for both, firm. 538-8182

EL CAMINO, 1972, like new, immaculate condition, must see to appreciate. 453-3639

IMPALA, 1969. Good condition, 327 automatic, AM-FM stereo 8 track. Rally wheels, plus more. $1,500. Call between 12-9PM. 477-4648

IMPALA - 1969, air, power brakes, steering, hitch, snows/rims, needs body work, best offer. 420-2067

IMPALA 1970. Full power. Needs engine work. $100. 261-8942

IMPALA 1972, V-8 350, 4 door, 1 owner, good condition, $1,200. After 5PM. 397-1645

IMPALA 1972, 4 door, air, power steering, brakes, CB, antenna, $850 or best offer. After 7 pm. 591-1861

IMPALA 1973, 4 door, power brakes, steering, air, asking $695. 879-0563

IMPALA 1974, 2 door Bronze, power, air, AM-FM, 92,000 miles. Sound reasonable. Evenings 356-1540, Days 353-1372

IMPALA 1975, 4 door, new tires, shocks, windshield, very clean, runs great. Best offer over $1500. After 6PM. 425-1492

IMPALA 1977 wagon. 18,000 miles, air, power steering & brakes, cruise control, 8 track. $4,950. 459-1559

860 Chevrolet

MALIBU CLASSIC, 1976. Air, power, V-8. $3,450. 689-7659

MALIBU SS convertible, 1964. Power steering, brakes, excellent running, good top, 72,200 miles. $600. 646-2363

MALIBU 1974. Low mileage, one owner. Air, automatic, AM-FMStereo, power brakes. $1,795. 349-8564

MAZDA, 1977, 2 door, 9,000 miles, 4 speed, am/fm radio, rear window wiper, and defroster. Like new. $2,575. DUSSEAU LINCOLN-MERCURY 31625 GRAND RIVER 474-3342

MONTE CARLO 1976 Landau. Power steering, power brakes, 350, air, stereo, low mileage, $3950. 525-6382

MONTE CARLO, 1977 Landau, 17,800 miles, loaded, excellent condition must sell $5,450, or offer. 477-4807

MONTE CARLO 1976, Landau, air, cruise control, tilt wheel, AM-FM stereo, defogger, loaded, rustproofed, 16,000 miles, Mint Condition. 624-6087

MONTE CARLO Landau 1973, air, power steering, brakes. $1700. 885-8690

MONTE CARLO 1976 landau, silver, V-8, air, stereo, power, cruise, loaded, excellent conditon $4300. 478-1623

MONTE CARLO 1975, Landau, automatic, air, power steering, brakes, AM-FM stereo, rear defogger, And Sharp. $3,500. 968-0375

MONTE CARLO - 1973, power brakes, steering, swivel buckets, console, air, 354 barrel, AM-FM stereo, steel radials, new paint, sharp, $2200. After 6PM. 349-7806

MONTE CARLO 1977 Landau. Power steering-brakes, power trunk, air, defog, stereo tape deck. $5150. After 12 noon. 435-4108

MONTE CARLO 1977, air, tilt, am-fm stereo/CB, dark brown, pin stripes, buckskin interior, runs great. $4,600. 348-3279

MONTE CARLO, 1976, firethorn red with black Landau top, black interior, air, stereo, power steering and brakes. Rally wheels, 9,000 actual miles. $4,195.

METRO
CHRYSLER-PLYMOUTH
Ford R. Just W. of Inkster. 422-8700

MONTE CARLO 1977 Landau, 9,700 miles, full power, air, loaded, call after 6 pm. 478-1585

MONTE CARLO 1971, V-8 automatic, power steering, power brakes, air, extra clean inside & out, $1495, 1 yr. warranty. 35545 W. Michigan Ave., Wayne. 728-3100
AUTOLAND U. S. A.

MONTE CARLO, 1973, V-8, automatic, power steering and brakes, stereo, air, rally wheels, maroon with matching vinyl roof, black interior. Sharp! $2,375. DUSSEAU LINCOLNMERCURY. 474-3342

MONTE CARLO, 1977. Air, automatic, stereo. $4,695.

GENE MEROLLIS CHEVROLET
31850 Ford Rd. 427-5710

MONTE CARLO, 1976. Automatic, stereo. $3,695.

GENE MEROLLIS CHEVROLET
31850 Ford Rd. 427-5710

MONTE CARLO 1973. Power steering, power brakes. Automatic, air conditioning, low mileage. Clean, $1800. 478-4088

MONZA, 1976, V-8, AM-FM radio, custom carpeting, white with red interior. White lettered tires. $2200. After 4 PM. 661-1366 or 349-8250

MONZA 1976 2 Plus 2 Hatchback, power steering, front wheel disc brakes, AM-FM stereo, custom interior, console, tinted glass, white lettered steel belted radial tires, stowaway spare, rear defogger, automatic, 25MPG, 2.3 litre, 140 cubic inch, Ziebart, more. Excellent condition. Asking $3,000. 453-3306

NOVA 1970, V-8, power steering, radio, vinyl roof, one owner, $550 or best offer. 689-6520

NOVA 1972, good running condition, automatic, radio, snow tires. $800. 288-0645

NOVA 1973, power steering, 55,000 miles, excellent condition, $1100 or best offer. Vicki, 427-8123

NOVA 1973, power steering, 55,000 miles, excellent condition, $1100 or best offer. Vicki, 427-8123

NOVA 1973, 6-cylinder automatic, power steering, extra low miles, 1 owner, factory fresh inside & out, $1588, 1 yr. warranty.
AUTOLAND U. S. A.
35545 W. MICHIGAN AVE.
WAYNE 728-3100

NOVA - 1976, 3 speed, AM radio, excellent condition. $2,000. 981-2131

NOVA, 1978. Automatic. $3,995.

GENE MEROLLIS CHEVROLET
31850 Ford R. 427-5710

PAYMENTS as Low as $78 per month! I can finance you on a '76 Chevy with warranty. Call Mr. Jim only at 421-1300 Dealer.

VEGA 1971, Hatchback, $225. After 4PM. 459-5288

VEGA - 1972, fair condition, standard shift, good transportation, $100 or best offer. Evenings 642-5048

VEGA 1973, 4 cylinder, 3 speed, good transportation, $135. 421-5453

VEGA, 1974, Hatchback, 4 speed, 44,000 miles, extra wheels and snow tires. Top condition. Best offer. Call Pam Weekdays, 645-1390.

VEGA 1974, 34000 miles, air conditioning, am-fm stereo. Vinyl interior, $500 or best offer. Contact Mike. 427-0798

VEGA, 1975, Wagon, air, stereo, power steering, automatic, really sharp. 352-4138

VEGA, 1975, 2 door, automatic, 36,000 miles, good condition, a marvelous 2nd car. Good MPG. $1,175. DUSSEAU LINCOLN-MERCURY 31625 GRAND RIVER 474-3342

1974 Monte Carlo Landau

2 door, 8 cylinder, automatic, power steering and brakes, air conditioning, triple black & new. $2,995.

PAT MILLIKEN FORD
"HOME OF THE SMILING IRISHMAN"
9600 Telegraph
Betwn. Plymouth & W. Chicago
255-5840

862 Chrysler

CHRYSLER 1973, LeBaron, 4 door, full power, air, stereo, excellent condition. 731-0092

CHRYSLER, 1970, air conditoning, power steering, brakes, fair body. Good running condition. $175. 642-3091

CHRYSLER 1974, 2 door hardtop, air, am-fm, good condition, $1795 or best offer. 542-9023

CORDOBA 1977, Black, Full power, air, AM-FM stereo radio, 16,000 miles Excellent condition. Extras. $5100. After 4PM. 476-8816

CORDOBA - 1976, excellent condition, power steering, brakes, air, rear window defogger, AM-FM stereo. 358-4510

CORDOBA, 1976, automatic, power steering, power brakes, power windows, cruise, air, stereo tape, sunroof. Sharp!
Roger Penske Chev. 355-1000

IMPERIAL 1972, 4 door, full power, good condition, $1350. 348-1675

NEWPORT, 1972, 4 door, $500 or best offer. 422-8665

NEWPORT 1975, 34,000 miles, one owner, air, cruise, am-fm radio, power brakes-steering. $1975. 355-5144

TOWN & COUNTRY 1970, wagon, loaded, looks good and runs good. $600. 464-4060

864 Dodge

ANNUAL
DRIVER ED SALE
1978
Aspens - Monacos
Chargers - Magnums
Diplomats
Priced Below Dealer Cost
Examples:
1978 Aspen 4 door No. 4244
priced at
$3795
only 167 miles, new car warranty

NORTHWESTERN DODGE
10500 W. 8 MILE RD.
399-6700

ASPEN 1976 Sports coupe, silver with black trim, power steering, brakes, am-fm 8 track stereo, 3 speed four overdrive, 318 engine, rally wheels, under coated, 27 MPG, $2795. 227-9489

CHARGER SE, 1975, V-8, automatic, double power, air, stereo. Excellent condition inside and out. $3,195.
CRESTWOOD DODGE
32850 Ford Rd. 421-5700

CHARGER S.E., 1975, Burgundy, Air, am-fm, full power, good condition, good deal. 851-1954

CHARGER SE, 1977, triple burgundy, loaded, like new. $4,795.

METRO
CHRYSLER-PLYMOUTH
Ford Rd. Just W. of Inkster 422-8700

COLT GT, 1973, $575. After 6 P.M. 576-4512

COLT, 1975, rustproofed, good condition. Best offer. 553-4215

DART, 1974, AM radio, 225 Cu.In. 6 cylinder, rear window defogger. $1,500. 647-2021

DART, 1975, Custom, 4 door, automatic, power steering and brakes, air conditioning, vinyl top, only 22,000 miles. Extra clean.
Roger Penske Chev. 355-1000

DODGE CHARGER 1966, $500. 464-0301

MONACO, 1972, air, power, electric, clean, good tires, 76,700 miles $375. 26189 Hidden Valley Dr., Farmington Hills, (northeast area of Drake & 11 Mile Rd.)

POLARA, 1968, TExas car, $450. 646-7698

POLARA 1971, 318 engine, 2 door, air, $600. 255-7771

866 Ford

COUNTRY SEDAN, 1973, wagon, air, clean, $1950 or make offer. 476-1635

COUNTRY Squire, 1978, 9 passenger, stereo, cloth interior, 3,900 miles, loaded, showroom condition, $6,475. 459-9356

ELITE, 1974. Luxury interior. Excellent condition. $2,395. North Bros. 421-1376

ELITE, 1975. Air, am-fm stereo, interior decor group, $3395. 851-7328

ELITE 1975. Air, stereo, luxury interior, excellent condition, $3400. After 5:30PM. 522-4264

ELITE, 1976. AM-FM stereo, air conditioning, landau roof, rear defogger, 351 2 V, automatic transmission, power radials, 30,000 miles. MBill Brown Ford, 35000 Plymouth Rd. 421-7000
onday special $3,995. Bill Brown Ford, 35000 Plymouth Rd. 421-7000

ELITE, 1976, clean, loaded, $3300 firm. After 5 pm 477-0811

FAIRMONT, 1978 wagon, 302 engine, air, power steering & brakes, stereo, tinted glass, deluxe interior, low mileage. 455-6083

FAIRMONT 1978 4 door, power steering-power brakes, automatic, air, stereo, interior-exterior decor. $4,475. 591-1046

FAIRMONT, 1978. 2 door, 6 cylinder, automatic, power steering and brakes, radio, white radial tires, 4600 miles, balance of factory warranty. $3,995. Bill Brown Ford, 35000 Plymouth Rd. 421-7000

FAITHFUL COMET - 1974 needs new home. Manual, 2 door, 40,000. Moving sale. $1,000. Denise. 851-0711

FORD CONVERTIBLE, 1972. Automatic, radio, heater, white side walls. Collector's item. $695. JACK DEMMER FORD 721-6560

FORD GRANADA, 1976. 4 door, silver with burgundy top, burgundy interior, automatic, air, power steering and brakes. A nice one. $3,395.

METRO
CHRYSLER-PLYMOUTH
Ford Rd. Just W. of Inkster 422-8700

FORD, LTD, 1976, air, $3,390. ACTION OLDS. 261-6900

FORD STATION Wagon 1972, needs brake repair, extra parts available, $500. 459-1738

FORD WAGON 1974, air, power steering, brakes, $1400. After 2:30 356-8982

FORD WAOGON 1973, 59,000 miles, rust on 1 door, good condition, $975. After 4pm. 455-7747

FORD 1967, custom, good transportation, $250 or best offer. 535-0016

FORD 1968, transportation, $125. 532-7237

866 Ford

FORD 1968, 2 door, good transportation, rear end damaged, $175. 425-4798

FORD 1970, Country Squire Wagon, AmFm radio, tilt steering wheel, air, full power, extras. $600 firm. 533-3041

LTD 1973. Power steering & brakes, air. Good condition. $1,150. 531-2069 532-4676

LTD 1974. Air, power steering, power brakes, rear defogger. $800. 476-8874

LTD, 1974, 4 door, Brougham, excellent condition, loaded, $2000 or best offer. 474-4825

LTD, 1976, Landau. Air conditioning, cruise. $3,895. North Bros. 421-1376

LTD, 1976, Landau, 4 door, am-fm stereo, air, tilt, cruise, power windows, and door locks, vinyl roof, radials. $4,195. Bill Brown Ford, 35000 Plymouth Rd. 421-7000

LTD, 1976, 2 door, air, automatic transmission, power, radio, radials. $3,495. Bill Brown Ford, 35000 Plymouth Rd. 421-7000

MACH I 1973, 351C, power steering, brakes, loaded, wifter stored, rare mint condition, must see to appreciate. 264-5901

MAVERICK GRABBER 1976, automatic, AM-FM 8 track, 6 cylinder, burglar alarm, excellent condition. Low mileage. $2,395. 851-0879

MAVERICK GRABBER, 1974, 302 V-8, automatic, power steering and brakes. A real nice car. $1,895.

METRO
CHRYSLER-PLYMOUTH
Ford Rd. Just W. of Inkster 422-8700

GRAN TORINO 1974, power steering, brakes, air. $2100. 459-9576

GRAN TORINO 1973, super condition, low mileage, 8 cylinder stick. $1,200. 531-1759

GRAN TORINO, 1976, Brougham interior, 4 door, air, power steering, power brakes, am-fm stereo, 22,000 miles, $3700. 455-6845

GRAN TORINO, 1973, 2 door hard top, 351 automatic, vinyl roof, air, radio, power steering, power disc brakes, radials, sharp body. $1500. After 4 pm. 453-0932

GRAN TORINO, 1974, Brougham, 351 V-8, air, AM-FM stereo, rear defogger, new exhaust. $1950. 421-5927

GRAN TORINO, 1976, 2 door, 351 2V, automatic transmission, power, rustproofed, silver with silver landau roof. $2,695. Bill Brown Ford, 35000 Plymouth Rd. 421-7000

LTD BROUGHAM 1973, 2 door loaded, 1,000. 553-4732

LTD II 1978, 2 door Brougham, AM-FM stereo, cruise, power steering, brakes, air, positraction, plus extras. $6,000. 427-7972

LTD SEDAN, 1978. All the extras and only 6,000 miles. Save on this one. Avis Ford
Telegraph at 12 Mile. 354-3100

LTD SQUIRE, 1975. Air conditioning, automatic, power windows, steering and brakes. AM-FM stereo, white walls. $2895. Bill Brown Ford, 35000 Plymouth Rd. 421-7000

LTD

866 Ford

MUSTANG GHIA, 1977, AM/FM stereo, air, V8, automatic, transmission, vinyl roof, rustproofed, Michelin radials, 17,000 miles. $4,695. Bill Brown Ford, 35000 Plymouth Rd 421-7000

MUSTANG GRANDE, 1972, 2 door hardtop, automatic, $995. JACK DEMMER FORD 721-6560

MUSTANG II, 1976, radio, automatic, power steering, br?akes, rustproof, 14,000 miles, Mint condition. $2,850. 349-3728

MUSTANG II 1974 Ghia. Stereo, defogger, vinyl, 4 speed, 6 cylinder. Excellent condition. $1,850. 729-7078

MUSTANG II, 1974 4 cylinder, 4 speed. 35,000 miles. Excellent condition. Clean inside & out. After 4PM. 681-7338

MUSTANG II 1976, 4 speed, air, power steering-brakes, excellent condition. $2,800. After 5 852-7219

MUSTANG II 1976, 4 cylinder, automatic, power steering, brakes, AM-FM, 13,000 miles, Best offer. 427-6061

866 Ford

MAVERICK, 1977, 2 door 6 cylinder, power steering, am-fm stereo, like new, very low mileage, sacrifice, $3100. 455-6438

MAVERICK 1972 302, excellent condition, engine rebuilt, reclining buckets seats, new paint, battery & brakes, power steering, no rust, low miles, trouble free. $900. 358-5238

MAVERICK, 1974, 4 door, 6 cylinder, automatic, radials, rustproofed. $975. 453-3211

MAVERICK 1971. Very reliable transportation. One owner, $200. 474-3585

MAVERICK: 1972, 302, excellent condition, rebuilt engine, automatic, reclining bucket seats, new paint, battery, brakes, immaculate, mechanically sound, low miles, $900. 358-5238

MAVERICK - 1975, power brakes, steering, automatic transmission, radials, radio, Metallic Bronze, clean interior and exterior, excellent condition. 689-5945 after 6PM weekdays; Saturday, Sunday. 689-5945

866 Ford

MAVERICK 1972, power steering, new brakes & exhaust system, snow tires. Engine in good condition, automatic. $500. After 4 557-4317

MAVERICK, 1971; 44,000 miles, some rust, good transportation. $325. 464-6938

MAVERICK 1975, excellent condition, low mileage, 4-door, automatic, $1500. 669-2481

MAVERICK 1975 2-door, 6 automatic, power steering, power brakes, rustproofed, clean. After 6 PM 261-9671

MAVERICK 1971, excellent transportation, new brakes, best offer, call after 6 PM. 398-6623

MONTEGO 1969, good condition, eves and weekends. 522-0564

MONTEGO, 1972, , air, power steering & brakes, amfm radio. $900. After 5PM. 464-0323

PAYMENTS as low as $78 per month! I can finance you on a '76 Ford with warranty. Call Mr. Jim only at 421-1300. Dealer.

866 Ford

MUSTANG MACH I, 1976, AM FM stereo tape, rustproofed, mag wheels and Goodrich TA Radial white wall tires, 8 cylinder, 4 speed, power steering and brakes, 24,000. Solid black. $2995. Bill Brown Ford, 35000 Plymouth Rd. 421-7000

MUSTANG 1969 Fastback, 390 four barrel, new brakes, tires, am-fm stereo, engine excellent condition, body fair. $800. 937-3041

MUSTANG 1971, 2 door hardtop, power steering, radio, 45,000 miles, $1000 689-9846

MUSTANG 1977, II Special Edition, 4 speed, white walls, AM-FM stereo, luggage rack, Clean, $2,800. Call after 6PM, 453-9238

MUSTANG 1970 302, power brakes-steering, air, good condition. Best offer. 459-7486

MUSTANG 1977, 2 plus 2, 4 cylinder automatic, AmFm stereo, power steering - brakes, aqua blue. 20,500 miles. Most reasonable offer. Call after 5 pm weekdays 533-0175

MUSTANG, 1977, 8 cylinder, automatic, power steering an brakes, air conditioning. $4,495.

METRO
CHRYSLER-PLYMOUTH
Ford Rd. Just W. of Inkster. 422-8700

MUSTANG 1975, wife's - clean 2.3 manual, 20,000 miles, snows, many extras, $2,500. GA 1-7313; weekdays 568-7176

PINTO Runabout 1974. 4 speed, am-fm, rear defogger, deluxe interior, deluxe wheel cover. Snow tires, gas tank shiled installed. Looks good, runs great. $1300. or offer. 651-6257

PINTO RUNABOUT 1971, automatic, low miles, mehchanically excellent, good overall condition, $350 firm. 967-0023

866 Ford

MUSTANG, 1977. T-top, air, many more extras. Sharp. Avis Ford. Telegraph at 12 Mile. 354-3100

MUSTANG, 1973. Automatic, and power, runs & looks like new. $1,095.

AVENUE AUTO SALES
14 Mile & Main, Clawson 435-4355

MUSTANG 1973, automatic, steering, brakes, low miles, body superior, runs great, excellent condition, $1595. 967-3847

T-BIRD, 1971, fair condition, $675. After 5 PM 645-0842

T-BIRD 1974, silver blue, dark blue vinyl top, asking $4,500. Call 2pm-3pm, anytime weekends. 937-9648

T-BIRD - 1975, Special Edition, fully loaded, excellent condition, 464-7755

PINTO 1971. Mechanically sound, body needs work. $150. 464-0162

PINTO, 1971, runs good, all new parts, good transportation, $400. After 5pm 349-9041

PINTO - 1972, Runabout, 4 speed, air, Mags, luggage rack, new tires and brakes, $300. 476-2734

PINTO, 1973, runabout, automatic, am-fm, 8 track stereo, new tires, exhaust, brakes, & carburetor, $400. After 6pm 851-0453

PINTO, 1973 Runabout Automatic transmission, new tires & brakes. 38,000 miles. In good shape. 981-1221

PINTO, 1974. Automatic transmission, good buy at only $1,495. Avis Ford. Telegraph at 12 Mile. 354-3100

PINTO, 1974, Runabout, automatic, 45,000 miles, good condition, $900 or best offer. 420-2780

PINTO, 1974 Runabout, new tires, automatic, good condition, 35,000 miles, best offer. 644-2213 689-5936

866 Ford

PINTO- 1974 Runabout, automatic, In Good Condition. 851-8285

PINTO - 1975, excellent condition, low mileage, AM-FM cassette, 4 speed, $1795 or best offer. After 5PM 474-7648

PINTO 1975, Squire Wagon, V6, automatic, radials, rustproofed, rear defroster, radio, excellent condition, $1900. 729-2963

PINTO 1975½ M.P.G. hatchback. South Carolina car. Excellent condition. 4 speed, 4 cylinder. AM-FM radio, styled steel wheels $1,500. 981-0815

PINTO, 1976, automatic, low miles. Extra sharp. $2,495.

METRO
CHRYSLER-PLYMOUTH
Ford Rd. Just W. of Inkster 422-8700

PINTO SQUIRE 1976, nice looking, air, low mileage, am-fm radio, and more. $2450. 478-0538

PINTO WAGON, 1974, 4 cylinder, 4 speed, excellent gas mileage, super sharp! $1250. 455-7954

PINTO, 1977, Wagon, 4 speed, stereo, air, $2800. 522-9127

SQUIRE 1977 9 passenger Wagon, excellent condition, many options. Call after 5. 739-4230

T-BIRD 1969, 4 door, 52,000 miles, classy car. $1,000. After 5. 356-1483

T-BIRD 1976, 19,000 miles, $5,000. Must Sell. Excellent condition, power steering, brakes, air, 261-6515

T-BIRD, 1977, air, cruise, tape, am-fm, leather, all power, Moon roof, low mileage, $5,995. 682-2529

T-BIRD 1977, all extras,351 V-8, low mileage mag wheels rustproofed, $5600 353-0767

866 Ford

PINTO, 1976 Hatchback automatic Power, low mileage, good condition. $2,200 or best offer. Cathy, between 9-5pm, 355-4494. Evenings 549-0854

PINTO, 1976, 2 door Runabout, excellent condition, great mileage, automatic, offer with reserve. 31208 Eight Mile at Merriman.

PINTO, 1977, Hatchback, 4 speed, better than new, excellent gas mileage, AM-FM & CB radio, deluxe interior. $2800 Milford 1-363-7524

T-BIRD 1977, red, excellent condition, air, AM-FM radio, extras 349-0551

T-BIRD, 1977, white with luxury red trim, most extras, $5500. 646-3565

THUNDERBIRD - 1977, white with red vinyl top, red vinyl interior, AM-FM radio, air, power steering, brakes, 400 CID engine, 4800 miles, very clean, $5300. After 5PM425-5652

THUNDERBIRDS, 1976. 3 in stock. All loaded. Bill Brown Ford, 35000 Plymouth Rd. 421-7000

THUNDERBIRD, 1977 V8, automatic, power, tape deck, split seats, 11,000 miles, Double Sharp! $5,195. Feister, 37401 Ford Road at Newburgh, 721-2400, after 6 call 721-2408

THUNDERBIRD, 1976. Loaded & like new, 21,000 actual miles. Landau padded top. $5,696.

METRO
CHRYLSER-PLYMOUTH
Ford Rd. Just W. of Inkster 422-8700

THUNDERBIRD, 1978. Full factory equipment, air, balance of new car warranty. $5,595.
TURNER FORD 643-7500

THUNDERBIRD, 1973, loaded, sharp car. Only $1,995.
AVENUE AUTO SALES
14 Mile & Main, Clawson 435-4355

THUNDERBIRD, 1977 Air, stereo, luxury exterior group. $4,996. North Bros. 421-1376

TORINO, 1972, automatic, am-fm stereo: $650. 522-3438

TORINO - 1974, air, power steering, brakes, 38,000 miles, must sell. After 6PM 338-0290

866 Ford

TORINO 1974, power steering, brakes, air, automatic, 29,000 miles. 334-7324 or 334-9747

1973 Ford
Maverick Grabber
2 door, 6 cylinder, automatic, power steering, 18,000 original miles. $1,995.
PAT MILLIKEN
FORD
"HOME OF THE SMILING IRISHMAN"
9600 Telegraph
Betwn. Plymouth & W. Chicago
255-5840

1975 MAVERICK 4 door, 6 cylinder automatic, power, rustproofed, white radials. 40,000 miles. MONDAY SPECIAL, $2,395.00. Bill Brown Ford, 35000 Plymouth Rd. 421-7000

870 Jeeps & Other 4 Wheel Drive

BLAZER 1975 Cheyenne trailer package. Automatic, power steering, power brakes, air conditioning. Roll Bar, 33,000 miles 349-1472

BLAZER 1975. Excellent body and running condition, 19,000 miles. $5600. After 5:30PM. 435-3943

BRONCO, 1977, 4 wheel drive, automatic transmission, low miles. Avis Ford.
Telegraph at 12 Mile 354-3100

BRONCO 1978, XLT, wide tires plus extras. $9,500 522-4318

CJ5 1977, V8, 3 speed, power steering, rear seat, am-fm, wagon wheels, A-T trackers, mint condition inside and out. $5100 477-2332

GMC JIMMY 1977, excellent condition, power steering, brakes, automatic, 350 4 barrel, more. Must sell 398-6741

JEEP, 1977, CJ7, automatic, power brakes - steering, hardtop, V-8, best reasonable offer. Weekdays after 5pm, weekends anytime 363-2730

870 Jeeps & Other 4 Wheel Drive

1976 JEEP WAGONEER
4 wheel drive, V8, automatic, power steering, power brakes, air conditioning, many other extras
$5,995
Fiesta AMC Jeep
1205 Ann Arbor Rd.
Plymouth
453-3600

872 Lincoln

LINCOLN, 1976, MARK IV. Automatic, loaded, aqua metallic. Sharp!
Roger Penske Chev. 355-1000

MARK IV 1973, owner, burgundy, white vinyl top, loaded, $3600. 52,000 miles 453-6764

MARK IV 1976 Cartier
$7950
Luxurious designer series with moon roof, padded top, tilt, cruise, leather, stereo, full power, and alarm. Immaculate finish. 645-2952 682-3296

MARK V, 1977, burgundy moondust, Special Edition, loaded, telephone, cb, immaculate. $8975. 626-6274 or 353-2940

MARK V, 1977, 6,400 miles $8,888.
TURNER FORD 643-7500

TOWN COUPE 1975, 40,000 miles, everything but sun-roof. $5200. 352-9057

VERSAILLES, 1977, like new, 15,000 miles, Wedgewood blue, fully equipped. Eves., weekends only. 851-7058

MARK V, 1978, 5600 miles, all leather interior, loaded 334-0598

TOWN CAR, 1978, 4 door, moon roof, loaded. Excellent condition. 15,000 miles. 626-4343 588-7272

COMET 1971, 45,000 miles, power steering, newW brakes, AM radio. Good condition $500 553-3353

CONTINENTAL Town car 1975, green, white vinyl top, excellent condition, loaded. $5500. 647-6394

CONTINENTAL, 1972, 85,000 miles, runs very good, body a little rough, new exhaust, & battery, just tuned. $1200 or best offer 453-7720

CONTINENTAL, 1974, 4 door, excellent condition. $3500. Call 626-0689

1975 & 1976 LINCOLNS GOOD SELECTION and impressively priced. Many of choose from DUSSEAU LINCOLN MERCURY 31625 GRAND RIVER 474-3342

LINCOLN 1977 town car, 4 door cordovan, $8500. 478-2583

LINCOLN 1978, 4 door town car, loaded, 800 miles, 3 months old, 460 cu in engine, $12,000 firm. 626-6331

874 Mercury

COLONY PARK 1977 station wagon, speed control, air, stereo, tilt steering, deluxe interior, many other extras 453-6524

COLONY Park Wagon, 1976, 10 passenger, air, power steering & brakes, electric door locks, rustproofed, am-fm stereo with tape, and much more, beautiful condition inside and out. $4,650 851-7619

COLONY PARK 1972 station wagon, excellent condition, lots of extras, make offer 682-6507

COMET - 1974, automatic, power steering, new tires, brakes, battery, exhaust. $1650. After 4PM. 421-0640

COUGAR, 1973, automatic, power, only 48,000 miles, air, excellent condition. $1,995.
AVENUE AUTO SALES
14 Mile & Main, Clawson 435-4355

COUGAR, 1975, loaded with power & sunroof. $4200. Call after 6pm 453-1925

COUGAR - 1975, 2 door, AM radio, air, power steering, brakes, rear window defogger, executive car, excellent condition 358-4510

GRAND MARQUIS, 1976, 4 door rustproofed, excellent condition. 477-4768

GRAN MARQUIS 1975, Brougham, 460 automatic, power steering, brakes, windows, air, AmFm stereo, cruise control, factory alarm, CB & antenna, leather & velour interior, new front radials. $3,250. After 6 Pm. or weekends 522-5456

MARQUIS Brougham 1972, 4 door, air, power steering, brakes. After 6 P.M. 349-0842

MARQUIS BROUGHAM 1973, fully equipped, air conditioning, stereo, low mileage, must sell, best offer 355-3388

MARQUIS BROUGHAM 1973, 50,000 miles, full power, air, stereo, garaged, school teacher, $2095 546-1999

MARQUIS BROUGHAM 1972, good 'back and forth to work' car, must sell, will take best offer. After 6 pm 477-2880

MARQUIS - 1976, Brougham, 4 door, power steering, brakes, 6 way power seats and reclining, power windows, power antenna, power door locks, air, tilt wheel, cruise, stereo AM-FM, rear defrost, hood lock, burglar alarm, inside trunk release, $3400 295-7849

MARQUIS, 1974, Brougham, loaded, sunroof, $2495. Days, 591-1272. After 6 PM 420-0582

MERCURY MONTEGO, 1973. Air, automatic, stereo. $1,095.
GENE MEROLLIS
CHEVROLET
31850 Ford Rd. 427-5710

LEASE AND SAVE!
NEW '78 REGAL COUPE
Air conditioning, tinted glass, electric rear window defogger, automatic, power steering and brakes, remote control mirrors, AM/FM radio, body side moldings, steel belted radial white side wall tires, body side stripes and more.
FOR ONLY
$122.36
PER MONTH

30 PAYMENTS AT $122.36
$500.00 non refundable down payment which may be cash or your car in trade. 30 month closed end lease. Insurance and maintenance leasee's responsibility. Mileage allowance, 20,000 miles per year.
JACK SELLE
BUICK
453-4411
200 ANN ARBOR RD. PLYMOUTH

MID-SUMMER Bargain TIME
LOOK AT THESE VACATION SPECIALS
1975 COUGAR XR 7 — Atuomatic, power steering air conditioning, AM FM stereo and tape, butterscotch. $3383
1975 FORD CLUB WAGON — Automatic, must sacrifice! $1666
1976 GMC JIMMY — Automatic, power steering, green metallic. $4545
1977 MALIBU — 4 door, air conditioning, AM FM stereo, only 16,000 miles. $3995
1978 CHEVETTE — Air conditioning, sharp! $3688
1977 MONTE CARLO — Air conditioning, AM FM, silver mist. $4777
1976 PINTO WAGON — Forest green, sale price. $2288
1975 BEAUVILLE SPORTVAN — Air conditioning, 2 tone paint. $4222
1976 VEGA HATCHBACK — Beige metallic, extra sharp! $1888
1972 GMC WINDOW VAN — Automatic, power steering, low mileage. $2195
1975 GREMLIN — Automatic, power steering, sharp! Chocolate brown. $2395
1976 CHEYENNE PICKUP — Automatic, power steering, 4x4 with plow. $5666
THE WORKS — MECHANICAL REPAIR PROTECTION
Ask about our Extended Service Contract–Backed by General Motors–12 month or 20,000 miles
LOU LaRICHE CHEVROLET
40875 Plymouth Rd., Plymouth
(Across from Burroughs)
PHONE 453-4600

DICK GREEN WEST

CHRYSLER PLYMOUTH
YEAR-END CLEARANCE
SUPER MARKET SALE
from July 5th Thru August 4th
SAVINGS UP TO $1,000.00
WITH OVER
300 CHRYSLER PLYMOUTH CARS TO CHOOSE
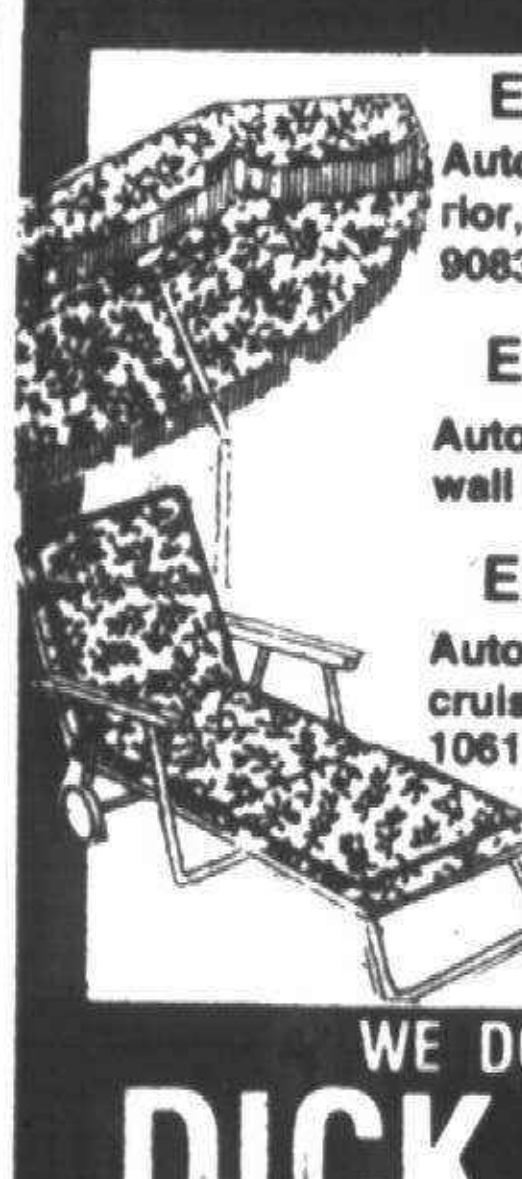
EXAMPLE: 1978 HORIZON ONLY $4606.11
Automatic, popular group, custom interior, custom exterior, cargo carpets, vinyl molding, radio, etc., Stock No. 9083
EXAMPLE: 1978 VOLARE 4 DOOR SEDAN ONLY $4084.16
Automatic, radio, power steering, wheel covers and white wall tires. Stock No. 7011
EXAMPLE: 1978 CORDOBA ONLY $5608.15
Automatic, power steering, power brakes, tape stripes, cruise control, AM FM stereo, vinyl roof, etc., Stock No. 1061
Every Car is Priced to Sell - No Gimmicks!
FREE CHANCE on LAWN FURNITURE
Plus FREE lawn chair with each purchase - Plus many more gifts. To be given away during this sale!
WE DON'T DICKER - WE DEAL - AT -
DICK GREEN WEST
CHRYSLER-PLYMOUTH, INC.
476-7900 29301 GRAND RIVER at Middlebelt 531-8200

DATSUN O'HARA DATSUN
LARGEST EXCLUSIVE DATSUN FACILITIES IN THE MIDWEST
OVER 200 NEW DATSUN'S AVAILABLE FOR THE
BEAT THE PRICE INCREASE
OPEN MON. & THURS. 8:30 AM - 9 PM
TUES. - WED. - FRI. 8:30 AM - 6 PM
SAVE $$ AT
35655 PLYMOUTH ROAD LIVONIA
425-3311

You'll Save A Lot with Bob Jeannotte
Over 200 New Pontiacs in Stock

Ready for Immediate Delivery
FIREBIRDS
Over 14 to Choose From
•HATCHROOFS
•TRANS AMS
•LIMITED EDITIONS
New 1978 Grand Prixs
75 To Choose From
All Colors • Models • Equipment Avail.
HATCHROOFS • SUNROOFS
ALL AT $100.00 OVER DEALER COST
SAVE $935
NEW 1978 CATALINA
AIR CONDITIONING
Automatic, power steering, power brakes, body side moldings, white side walls, electric rear defroster, chrome remote control mirrors, AM radio, cast aluminum wheels. Stock No. 81241
Sale Price $5799
New 1978 Phoenix
Auto, PS, V8, Stl. Belt WSW, Spt. Mirrors, Pwr. Brks., Dlx. Whl. Cvrs., AM Radio. Stk. No. 8003.
Sale Price $4398
BOB JEANNOTTE
874 W. Ann Arbor Rd.
Plymouth
453-2500

BOB JEANNOTTE
OPEN TIL 9 P.M. MON. & THURS. - OUT OF TOWN CALLS ACCEPTED


HINES PARK
ALL VEHICLES
✓ Safety Checked ✓ Reconditioned
✓ Road Tested by Certified Technician
THIS WEEK'S WINNERS
1974 MAVERICK — Automatic, power steering and brakes, factory air conditioning. $2,095
1974 CONTINENTAL 4 DOOR — Air conditioning, stereo, rust proof, blue with white top. $3695
1976 THUNDERBIRD — Air, stereo, wide mouldings, triple white. $4995
1975 COUGAR XR7 — Air conditioning, stereo, sport wheels. $3695
1976 CAPRI II — 2.3 engine, 4 speed, stereo, power steering, like new. HOW DOES $3295 SOUND?
1975 ELITE — Air, stereo, power windows, luxury interior, sport wheels. $3295
TOP DOLLAR ON TRADE-INS
OPEN MON. & THURS. TIL 9 P.M.
George Kolb's Hines Park MERCURY LINCOLN
40601 Ann Arbor Rd. Plymouth 425-3036

DEMO SALE
SAVE UP TO: $1600.00 ON OUR BIGGEST SALE EVER!
SAAB MAZDA VOLKS-WAGEN
DEMO SALE
Rabbits, Dashers, Bus, Campers, GLC's, RX-4, Cosmo Pickups
LIVONIA VW-MAZDA-SAAB
34501 PLYMOUTH RD., LIVONIA
ONE MILE SOUTH OF THE JEFFRIES X-WAY BETWEEN WAYNE & FARMINGTON RD.
425-5400

SELECTION OF 50 USED CARS
Summer Specials on all makes & models!
STOP IN TODAY & SAVE
ROLLIE BARRETT
CHRYSLER PLYMOUTH
30777 PLYMOUTH RD.
LIVONIA
525-5000

COMPARE VALUE
1978 DODGE MAGNUM VS 1978 MONTE CARLO

MAGNUM STANDARD FEATURES:
• 318, V8 electronic lean burn engine
• Automatic transmission
• Power steering and brakes
• 114" wheel base
• 15" Radial tires
• Classic cord grille with automatic headlight doors.
MONTE CARLO STANDARD FEATURES:
• V6 engine
• 3 speed stick shift transmission
• No power steering
• 108" wheel base
• 14" tires
COMPARE PRICE: $4892
OUR PRICE FOR '78 MAGNUM IN STOCK FOR IMMEDIATE DELIVERY
"Drive a little, Save a lot"
CRESTWOOD DODGE
32850 FORD RD.
GARDEN CITY
421-5700

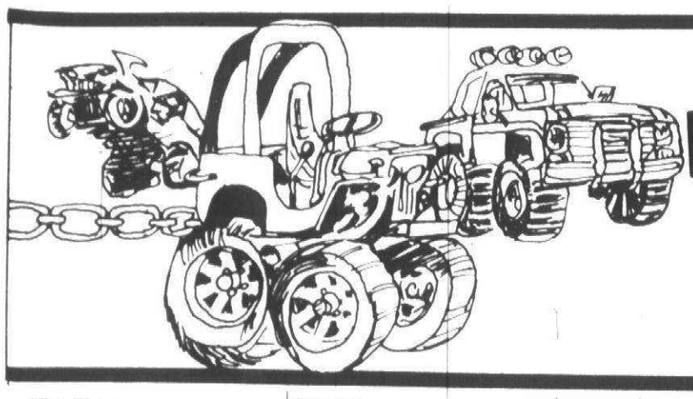

Farmington Jaycee's

WILD WHEELIE WEEKEND
July 22, 23

12 Mile and Farmington Road Farmington, Michigan

FOUR WHEEL DRIVE PULL
Saturday, July 22 — 11 a.m.
FOUR WHEEL DRIVE DRAGS
Sunday, July 23 — 11 a.m.

Find your name in today's classified section and win two tickets to the exciting Wild Wheelie Weekend sponsored by the Farmington Jaycees. Just call 591-2300, ext. 243, to claim your passes. Winners will be picked from area phone books and will be announced July 10, 13 and 17.

874 Mercury

MERCURY 1977, Station Wagon, 12,000 miles, loaded, $5,295. 728-0995

MERCURY 1974, air, radio, power steering, brakes, radial tires, new battery, new U joints, brakes, plugs, signal switch, $1,675. 937-9066

MERURY MARQUIS BROUGHAM 1977, 4 door, fully equipped and rustproofed. 4532 Middleton, Orchard Lake. 626-7150

MONARCH GHIA 1975, 4 door, air, 44,000 miles, new brakes, shocks, $2400. 398-8402 649-2981

MONARCH 1977, air, AM FM stereo, many options, $4300. Days, Cathy 763-4434 or Evenings 663-1063

MONARCH 1976, 3 speed, am-fm tape, sun roof, steel whitewalls, 27 MPG, $2600. 459-1839

MONTEGO MX, 1972, 2 door, medium blue, rustproofed, 302 engine, automatic, power steering, power brakes, very good condition, radial tires, new battery, brakes, hoses, exhaust, tune up, 46,000 miles, 2 mounted snow tires, $1250. Berkley. 547-4639

WILD WHEELIE TICKET WINNER

Ross Cowsert
4385 Livernois
Troy, MI 48084

George Donaldson
17308 Francavilla
Livonia, MI

Please call the Promotion Dept. of The Observer & Eccentric by 5 p.m. Tuesday, July 11, 1978, to claim your two free passes to the Farmington Jaycees WILD WHEELIE WEEKEND. 591-2300, ext. 243.

CONGRATULATIONS!

COUGAR XR7 convertible 1973, fully loaded, low miles, excellent condition. 453-0063

COUGAR XR7, 1977, 2 door, air, AM FM, power steering & brakes, automatic, Michelin tires, low mileage, must sell, $5500. 981-0147

COUGAR XR-7 1976, loaded, low mileage, excellent condition. 354-3475

COUGAR XR-7, 1974, Automatic, air conditioning, radio, heater, $2,495. JACK DEMMER FORD. 721-6560

COUGAR XR7, 1976, automatic, power steering, power brakes, air buckets, stereo tape, triple red, sharp! Roger Penske Chev. 355-1000

MONTEGO, 1973, power steering, brakes, air, am-fm, needs body work, $500 or best offer. 547-4186

MONTEREY, 1966, sliding rear window, air, good tires, brakes, excellent interior, asking $400. 563-0402

MONTEREY, 1972, power brakes, steering, air, good transportation, $750. 427-3363

MONTEGO, 1972, 2 door, power steering & brakes, air, good tires, Polyoleum, well maintained $895 or best offer. After noon. 522-2408

MONTEGO, 1974, 4 door, power steering, brakes, air conditioning, radio, $1650. 525-0843

874 Mercury

MONTEGO 1972, fair, air, power steering-brakes, $700. 255-7212

MONTEGO 1972, 9 passenger wagon. Power steering, power disc brakes. Air, radials, new brakes, exhaust and shocks. Very good condition, $1250. 464-1472

MONTEGO, 1972, MX Brougham, 2 door, power steering/brakes, power windows, air, am-fm stereo, plus, good condition, $800. 728-2523

MONTEGO 1972, 4 door, power steering, brakes, automatic, air, radio, 59,000 miles, very good condition, asking $1100. 349-1163

876 Oldsmobile

BEFORE YOU BUY SEE

SUBURBAN OLDS

For Metropolitan Detroit's Largest Inventory of 1976, 1977 & 1978 Oldsmobiles
Troy Motor Mall
Birmingham-Bloomfield Hills
643-0070

CUSTOM CRUISER 1975 wagon, comfortron air conditioning, power seats, windows, door locks, cruise, trailer package, hitch, luggage rack, tail gate, power windows, air shocks, rustproofed. Ziebarted, $3195. 647-1093

CUTLASS BROUGHAM 1977, 16,500 miles, all options, mint condition. 355-5171

CUTLASS CALIAS 1978, power steering/brakes, air, stereo, automatic, Warranty. $5900. 728-7122

CUTLASS Supreme 1974. Rally wheels, sport mirrors, V8 automatic. $2900. Call after 6PM. 722-5066 or 425-4564

CUTLASS SUPREME 1977 Silver black vinyl top, 4 door, loaded 27,000 miles. Great family car. $5,000 or best offer. After 6 pm. 649-4307

CUTLASS SUPREME, 1975, air, power, clean, $3100. 427-5902

CUTLASS Supreme, 1976, air, AM FM stereo, automatic, power steering, brakes. Bucket seats, rustproofed. 349-7759

CUTLASS SUPREME 1976, silver exterior, maroon interior, 38,000 miles, fm stereo, tape deck, air conditioning. Call after 3 P.M. 968-1346

CUTLASS SUPREME 1975, excellent condition, air, power steering, brakes, radials, alarm system. $3,400. 459-5989

CUTLASS SUPREME, 1975, Air, vinyl roof, rustproofed, automatic transmission, power, 35,000 miles. Asking $3,495. Bill Brown Ford, 35000 Plymouth Rd. 421-7000

CUTLASS SUPREME, 1977, 4,000 miles. $3,990. ACTION OLDS. 261-6900

CUTLASS 1975, Supreme, power steering, brakes, air, AM-FM, new tires, $3,100. 459-9327

CUTLASS, 1974, 21,000 miles, power steering, rear defroster, new tires, shocks, super condition, $2650 call after 5pm. 642-3327

CUTLASS, 1975, Supreme, power steering, brakes, air, AM-FM, new tires, $3,100. 459-9327

CUTLASS, 1977, power steering, brakes, air, am-fm 8 track tape, tilt wheel, many extras. $4975. 274-3836

876 Oldsmobile

CUTLASS SUPREME, 1974, 2 door, $1,990. ACTION OLDS. 261-6900

CUTLASS 1974 Sport Coupe, 20,300 miles, swivel bucket seats, air, radio. $2895. After 7 P.M. 626-9543

CUTLASS 1977 Brougham, loaded, excellent condition, $5350 firm. 591-2048

CUTLASS 1974 Supreme, air, automatic, am-fm, power steering, power brakes, mags, console, landau roof, rear defroster. Very good condition. Asking $2795. 647-5027

CUTLASS, 1976, air, $4,490. ACTION OLDS. 261-6900

DELTA Royale, 1972, Convertible, low miles, full power, air, stereo, new top, tires & brakes. $1995. Call 533-7133

DELTA, 1969, customized, 455 engine, 320 hp, power steering and brakes, AM-FM stereo, appliance mags, Goodyear 60's, much more. 57,000 miles. Very good condition. $1,500. 422-7751

DELTA 88, Royale, 1975, air, power, clean, low mileage, $2,650. 2 door hardtop. 644-3267

DELTA 88 Royale 1978. Air, AM-FM-8tereo, Landau roof, loaded. $6,200. 425-2852

DELTA 88, 1970, excellent condition for restoration or parts. Call after 6PM. 474-2454

DELTA 88-1974. Good condition, air, am-fm, $1300. Call after 5PM. 464-7460

DELTA 88, 1972, 2 door, excellent mechanical condition, needs body work, air, $350. 358-0830

LUXURY SEDAN 98, 1973, full power, air, cruise control, stereo, good condition, $1500. 425-7249

LUXURY, 1973, Sedan 98, loaded, silver with black vinyl top, black interior, excellent condition. $1695. 421-2718

OLDSMOBILE DELTA 88, 1974, 4 door, good condition, $2000 or best offer. 355-4466. 398-5990

OLDSMOBILE V-8, 1974, two door, 50,000 miles, $2200. 453-3424

OLDSMOBILE 1972 Delta, power brakes, steering, air, new tires, $750. After 6pm. 354-5915

Olds 1978 Delta 88 Royales
2 doors & 4 doors, loaded with all Olds options. We have 4 to choose from 100% Written Warranty.
Birmingham-Bloomfield Hills
SUBURBAN OLDS
1810 Maplelawn Troy. 643-0070

876 Oldsmobile

OLDS CUTLASS, 1976, Sport Coupe, loaded with extras, low miles. Avis Ford. Telegraph at 12 Mile. 354-3100

OLDS 88, 1975, $3,190. ACTION OLDS. 261-6900

OLDS 98 LS 1972, air, power windows - seats - doors, 1 owner. $995. After 5. 548-8049

OLDS 98, 1975, $2,990. ACTION OLDS. 261-6900

OLD 1977, 98 Luxury Sedan. All power options, air, stereo, cruise, rustproofed. Excellent condition, $5850. 549-1015

OMEGA 1976, 2 door, white with red vinyl roof, power steering & brakes, air, tinted windows, radio, new white walls. $3,300 or best offer. 728-8418

REGENCY 98 - 1976, 4 door hardtop, perfect condition, full accessories loaded, sacrifice $4,750. 459-3790

REGENCY 98, 1976, Coupe, 24,000 miles, loaded. Excellent condition. $5100. Weekdays until 5 PM, 642-1920. Evenings, weekends. 645-5319

TORONADO 1972, loaded, fair condition $650. 459-6155

VISTA Cruiser, 1970 Station Wagon, air, $300. 455-5313

VISTA CRUISER 1977, 9 Passenger, 12,000 miles, loaded, $5,095. 476-7623

878 Plymouth

DUSTER 1971, 2 door, 6 cylinder, automatic, power steering, new tires, new muffler. $450. 455-9869

DUSTER, 1972, V-8, stick shift, front wheel disc brakes, AM-FM 8 track, good condition. $1000. KE 7-7269

DUSTER, 1972, AM-FM 8 track, very good condition. $900. 651-6609

DUSTER 1973, small 8, good tires, new muffler, new brakes, dependable transportation. $1150 or best offer. Call before 1:30 P.M. 981-2708

DUSTER, 1974, automatic, power, real sharp. $1,995.
AVENUE AUTO SALES
14 Mile & Main, Clawson. 435-4355

FEATHER DUSTER, 1976, Economy 6 cylinder, 4 speed, overdrive, radio, can't tell from new. $2,495.
METRO
CHRYSLER-PLYMOUTH
Ford Rd. Just w. of Inkster. 422-8700

FURY III - 1971, power braakes, steering, air, extra tires, air shocks, some rust, must sell, 1st $500 takes. After 4PM. 681-6352

878 Plymouth

DUSTER, 1971, automatic, new brakes, 2 door, runs good. 535-8411

FURY III, 1970 Sedan, power steering, power brakes, rebuilt engine, runs well, very little rust, reliable transportation. 464-1927

FURY, 1971, power steering, power brakes, automatic, new tires, $450. 427-7455

FURY 1972, good running condition, air. 721-1224

FURY 1976 SPORT, power steering-brakes, AM-FM radio, air, clean, $2,900. 585-0410

PLYMOUTH ARROW 1977 Automatic 4 cylinder, excellent gas saver, bright blue, excellent condition, $3100. Call after 5 pm. 352-1262

PLYMOUTH DUSTER, 1974, $1,990. ACTION OLDS. 261-6900

PLYMOUTH HORIZON, 1978, 4 speed radio, heater, front wheel drive, 7,000 miles. $3,995.
METRO
CHRYSLER-PLYMOUTH
Ford Rd. Just W. of Inkster. 422-8700

PLYMOUTH VALIANT CUSTOM, 1975, 4 door, air conditioning, 6 cylinder, automatic, power, vinyl roof, AM radio, rustproofed, 43,000 miles. $2,795. Bill Brown Ford, 35000 Plymouth Rd. 421-7000

VOLARE 1976, 2 door, AM radio, air, power steering, executive car, good condition. 358-4510

VOLARE, 1976, 4 door, air, low mileage, AM-FM, like new $3600. 522-4531

VOLARE, 1977, 4 door, loaded with extras, Before 6:30pm. 422-7528

VOLARE 1977, low mileage, power steering, brakes, air, clean, $4000. 545-0595 or LI 3-9451

878 Plymouth

SATELLITE, 1974 2 door Red & black, 318 V-8 Power brakes, steering, cruise, auto transmission, AM-FM with CB, 59,000 miles, $1,900. 643-8667

SATELLITE, 1971, $600. New Tires. Good Condition. Until 5pm 357-3520 Ex. 220. Evenings. 476-7829

SPORT SUBURBAN 1971 9 passenger wagon. 421-7027

VALIANT, 1975, 4 door, 6 cylinder, automatic, double power, air, 42,000 miles. Brand new. $2,495.
CRESTWOOD DODGE
32850 Ford Rd. 421-5700

VALIANT, 1974. Good condition. $1,595. North Bros. 421-1376

878 Plymouth

PLYMOUTH VOLARE PREMIERE, 1975, 4 door, 6 cylinder, automatic, power steering and brakes, vinyl roof, dual mirrors, rustproofed, white walls, 28,000 miles. $3195. Bill Brown Ford, 35000 Plymouth Rd. 421-7000

PLYMOUTH, 1974, Low mileage, $300. Running condition. After 5:30pm. 525-0510

SATELITE, 1973, 318 V8, automatic, power steering & brakes, new brakes, 2 new tires, excellent condition, $1450. 455-6064. 363-1138

VOLARE, 1978, 2 door automatic, power steering, brakes, stereo, many extras. Excellent condition. Must sell, reasonable. 642-0784

1977 BUICK RIVIERA Air conditioning, full power, AM/FM stereo tape, tilt wheel, cruise control. **$5,995**	**1976 OLDS OMEGA** 4 door, 260-V8, air conditioning, automatic, power steering and brakes, radio. **$3,188**
1977 BUICK REGAL 2 door, 350-V8, air conditioning, automatic, power steering and brakes, radio, CB radio. Low mileage. **$4,985**	**1978 PLYMOUTH HORIZON** Automatic, air conditioning, all the nice equipment. Only 203 miles. **$5,800**
1976 BUICK REGAL LANDAU 2 door, V-8, air conditioning, power windows, power steering and brakes, automatic, AM/FM stereo, tilt wheel, vinyl top. **$3,975**	**1974 CEVROLET IMPALA** 2 door, air conditioning, automatic, power steering and brakes, radio, vinyl top. **$1,995**

Ask about the works–12 months or 20,000 miles mechanical repair protection for used car buyers.

ARMSTRONG
Buick-Opel • 525-0900
30500 PLYMOUTH RD., LIVONIA

880 Pontiac

GRAND PRIX, 1977. Only 16,000 miles, striking Firethorn red, white Landau roof, factory air conditioning, many options. $4,895. Only at Art Moran Pontiac-GMC, Telegraph, North of 12 Mile. 353-9000

BONNEVILLE 1970. Power steering-brakes-windows. Good condition. Clean interior. $350. Judy, 682-4600 or 625-0317

880 Pontiac

ASTRE S.J. 1975, power steering, AM FM stereo, like new $2200. 644-6125

BONNEVILLE BROUGHAM 1977 2 door, air, power, loaded. $5,200. 373-5286

BONNEVILLE 1975 excellent condition, $3,000 or best offer. After 5 pm. 455-9897

TOP DOLLAR PAID FOR SHARP USED CARS
ANY MAKE, ANY MODEL
LIVONIA'S ONLY CHEVROLET DEALER
Tennyson CHEVROLET
32570 Plymouth Rd. 425-6500

DICK GREEN WEST

1972 DUSTER 6 automatic, power steering, stereo, clean, only..... **$995**
1973 FORD MUSTANG V8 automatic, power steering, power brakes. **SHARP-MUST SEE**
1977 DODGE VAN V8 automatic, power steering, power brakes, 10,000 miles..... **$4595**



1978 CORDOBA Extra clean..... **$5695**

1973 PLYMOUTH STATION WAGON V8 automatic, power steering, power brakes, radio. Only..... **$1495**
1976 CHEVROLET MONTE CARLO Silver and blue, 30,000 miles. Only..... **$4188**
1974 AMC HORNET 6 automatic, power steering, AM radio, clean..... **$1495**

WE DON'T DICKER — WE DEAL AT
DICK GREEN CHRYSLER-PLYMOUTH INC.
29301 GRAND RIVER at Middlebelt 476-7900

HINES PARK
MARK V and LINCOLN CONTINENTAL SALE!



We are now discounting the 1978 Lincolns and Mark V's.
Hurry While Our Inventory Is Heavy

Some Demos Still Remaining at Huge Discounts
Zephyrs-Monarchs-Mercurys
MERCURY LINCOLN

OPEN MONDAY & THURSDAY TIL 9 P.M.

HINES PARK
LINCOLN-MERCURY
40601 ANN ARBOR RD.
(AT THE I-275 INTERCHANGE)
PLYMOUTH
453-2424

CLEARANCE SALE
We have 19 1978's that must go! These are driver education, daily rental and company demos.

Ten 1978 Aspens
(2 door and 4 door)
Two 1978 Magnums
Three 1978 Charger SE
Four 1978 Monacos

Good Selection of equipment. Most have air conditioning.

NO REASONABLE OFFER REFUSED!

CRESTWOOD DODGE
32850 FORD RD. (at Venoy) 421-5700

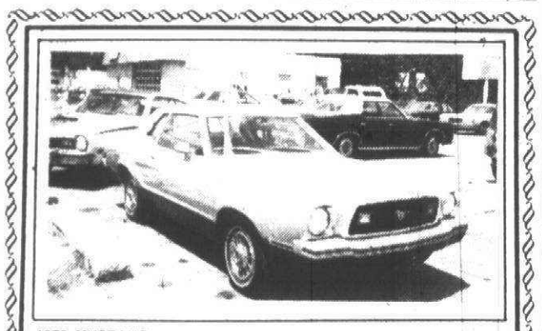

1978 MUSTANG
Automatic, power steering, 4,000 miles. Almost brand new.
1977 CHEVROLET FLAIRSIDE PICKUP
V8, power steering, automatic..... **$3995**
1973 MUSTANG GRANDIE
Automatic, power steering, air conditioning, vinyl top. **$1,695**
1974 PINTO
48,000 miles, vinyl top..... **$995**
1975 PACER
Automatic, air conditioning, power steering, power brakes, low miles..... **$2,795**

TOM HOLZER FORD
30711 GRAND RIVER
474-1289 (1 EAST OF ORCHARD LK. RD.)

BOB JEANNOTTE PONTIAC
"HOT" SUMMER SPECIALS

'77 FORMULA	$4995
'77 GRAND PRIXS from	$4995
'77 VENTURA, buckets	$3995
'76 SUNBIRD, air conditioning	$3295
'75 - '76 - '77 FIREBIRDS from	$2995
'75 BUICK CENTURY	$2399

PRICE CARS

'73 MUSTANG, air conditioning	$1995
'74 CATALINA, air conditioning	$1895
'73 GRAND PRIX, loaded	$1795
'73 DUSTER, air conditioning	$1295
'72 PONTIAC, 23,000 miles	$1295
'69 NOVA automatic, power	$695

CORNER OF ANN ARBOR ROAD AND MAIN, PLYMOUTH
453-2516

RED HOLMAN PONTIAC TOYOTA

OVER 400
NEW '78 PONTIACS IN STOCK - IMMEDIATE DELIVERY!
SEE THE ALL NEW GRAND PRIX
NEW '78 GRAND PRIX
FULLY FACTORY EQUIPPED
$4195*
ORDER NO. DA 5695

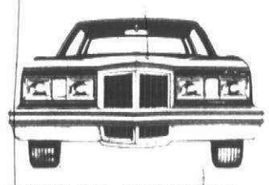

OUR COMPLETE LINE AT SIMILAR SAVINGS
NOW AVAILABLE - NEW 36 MONTH/50,000 MILE SERVICE MECHANICAL PROTECTION PLAN
*EFFECTIVE THRU 6 P.M. TUESDAY, JULY 18

OVER 50
1978 TOYOTAS IN STOCK
•COROLLAS •CORONAS
•CRESSIDAS •½ TON PICKUPS
CELICAS
NEW '78 COROLLA SEDAN
FULL FACTORY EQUIPPED
$3444
STOCK NO. 7284B



1978 PONTIAC CLEARANCE SALE
TOP $$ PAID ON ALL TRADE-INS



DON'T MAKE THE $100.00 MISTAKE!
WE NOW OFFER AUTOVEST

RED HOLMAN PONTIAC GMC TRUCK CO
FORD rd. at WAYNE rd. PA 1-1144
5 MINUTES W. OF TELEGRAPH

BOB SAKS #1 OLDS DEALER In MICHIGAN

'78 OLDS CLOSEOUT SALE!
Some Examples.....

New '78 Cutlass Calais Air conditioned Complete Luxury Equipment Stk. No. 1672 **$6778**	**New '78 Cutlass Salon Coupe** Loaded, Stock #2112 **$4596**	**New '78 Cutlass Salon 4 Dr.** Air Conditioned And Much More. Stk. 2504 **$5284**
New '78 Custom Cruiser Station Wagon Air Conditioned Diesel. Loaded Stk. No. 1956 **$8149**	**New '78 Cutlass Supreme Coupe** Air Conditioned Loaded. Stk. No. 1530 **$5960**	**New '78 Cutlass Salon Brougham** 4 Dr. Air conditioned. Loaded with Equipment Stk. No. 2778 **$5698**
New '78 Regency Sedan 98 Air Conditioned Complete Lux. Equipment Stk. No. 2355 **$8479**	**New '78 Regency Coupe 98** Air conditioned, full luxury equipment. Stock #2331 **$8341**	**New '78 Omega Coupe** Loaded Stk. No. 1446 **$4316**
New '78 Starfire Special Firenza Pkg. Loaded. Stk. No. 2437 **$5758**	**New '78 88 Coupe** Air Conditioned Spec. Holiday Pkg. Loaded, Stk. No. 2445 **$6840**	**New '78 Cutlass Cruiser 4 Door Wagon** Air conditioning, full luxury equipment. Stock #2599 **$6311**
New '78 Cutlass Supreme Brougham Coupe Air conditioning, full luxury equipment. Stock #1420 **$6123**	**New '78 Oldsmobile Royale Coupe 88** Air conditioning, loaded. Stock #2863 **$6498**	**New '78 Cutlass Supreme Brougham Cpe.** Air Conditioned Loaded. Stk. No. 1174 **$5990**

OVER 750 NEW OLDSMOBILES TO CHOOSE FROM!

We Want To Service Your Needs | GM QUALITY SERVICE/PARTS GM GENERAL MOTORS PARTS DIVISION | OVER 900 NEW OLDS AT SIMILAR SAVINGS



O&E



Installation of RCA's photoelectric, battery-operated home smoke alarm units can be accomplished in a matter of minutes, according to the company. This shows the nature of the device.

BUSINESS PEOPLE

WALTER MCLEAN of Bloomfield Hills resigned from Campbnell-Ewald Co. advertising to become president of his own company involving the marketing, distribution and sale of an expanding industrial product.

McLean had been senior vice-president and general manager of the advertising company.

Ken Kinzler of West Bloomfield has been elected a vice-president of Cook Paint and Varnish Co.

Kinzler will remain director of the company's Detroit division, where he began his career asa chemist in 1964.

JOHN FROHOCK of Troy has been named manager of finance and administration at Kolene Corp.

Frohock has been with Kolene for the past two years.

Thanks, Suburban

Richard Fischer, general manager of Suburban Olds in Troy, received a certificate of appreciation from Leo Rice, driver education coordinator for the Clawson School District.

The award was presented on behalf of the Clawson Board of Education to Fischer for cooperation in assisting the Clawson schools in obtaining cars for its driver education program.

Clawson School Supt. Eugene Spencer said, "Without the support of Rich Fischer and Suburban Olds, our students would not have had such a worthwhile driving experience."

880 Pontiac

FIREBIRD, 1976, automatic, ?power steering and brakes, air, red with white interior, 17,000 miles.
Roger Penske Chev. 355-1000

GRAND PRIX LJ 1977, excellent condition, all power, 10,000, air, brown, velour interior. 326-6163

GRAND PRIX, 1977 S.J., triple black, t-top, loaded, $6,000 or offer. 425-1778

GRAND PRIX 1975 model J loaded, 33,000 miles, air, power steering, power brakes, power windows, AM FM stereo, factory mag wheels, steel belted radials, buckets, vinyl top, bumper guards, side moldings, cruise control, tilt wheel & more. $3500 or best offer. 476-6106

GRAND PRIX, 1973, totally loaded, buckets, Rally gages, new radials, mechanically sound. 525-6376

GRAND PRIX, 1972, low mileage, good condition, air, rear defroster, power steering, brakes, windows, $1200. 355-2231

GRAND PRIX, 1972, 2 door, hardtop, automatic, double power, air conditioning, stereo, factory road wheels. $1,895.
CRESTWOOD DODGE
32850 Ford Rd. 421-5700

GRAND SAFARI, 1977. 3 seat wagon. Glistening midnight blue and wood grain. Air conditioning, automatic, power steering and brakes, power windows, AM-FM radio, luggage rack & more!! A giant savings at $5,195. Art Moran Pontiac-GMC, Telegraph, North of 12 Mile. 353-9000

GRANDVILLE 1974 2 door hardtop, air, all power, options. 474-7788

GRANDVILLE 1973 Convertible. Triple white, loaded, excellent condition, $2195 or best offer. 851-9324

GTO, 1969, 400 4 barrel, good condition, $450, call after 5PM. 422-8214

LE MANS 1974, luxury station wagon, many extras low mileage, $1900. After 6 pm. 652-2493

PHENI PHOENIX 1977 2 door coupe 305, power steering, brakes, air, stereo, rally gauges, defogger, buckets, undercoating, loaded, $4490. 464-0435

PONTIAC LEMANS 1973, 4 door sedan, automatic, V-8 power steering, brakes, clean, excellent condition, 30,000 miles. Call 10am-2pm, 425-1535

PONTIAC WAGON 1973, new brakes, shocks, muffler, battery. AM-FM, good condition. $1,095. Evenings or weekends. 968-3144

Pontiac 1977 Lemans
2 door, V8, automatic, power steering, power brakes, air, only 5,000 miles. 100% written warranty.
Birmingham-Bloomfield Hills
SUBURBAN OLDS
1810 Maplelawn Troy 643-0070

SUNBIRD, 1977, Coupe. Only 13,000 miles, console, automatic, air conditioning, AM-FM & more!! $3,595. Only at Art Moran Pontiac-GMC, Telegraph, North of 12 Mile. 353-9000

TRANS AM - 1975, automatic, air, stereo, $4300 or best offer. 455-6018

TRANS AM, 1976, mint condition, 23,000 miles, power steering, power brakes, power windows, power doors, automatic, air, am-fm stereo, tilt wheel, triple black, asking $4700. 557-0832

TRANS AM, 1976, air, stereo, power steering and brakes. $4,495.
METRO
CHRYSLER-PLYMOUTH
Ford Rd. Just W. of Inkster 422-8700

WE BUY
TOP $ FOR CLEAN
SUNBIRDS
FIREBIRDS
GRAND PRIXS
Somerset Pontiac
TROY
643-8600 MR. LYLE

880 Pontiac

TRANS AM, 1976, automatic, power steering, Power brakes, power windows, power door locks, air, tilt wheel, stereo tape, black, 16,000 miles. Sharp!
Roger Penske Chev. 355-1000

TRANS AM, 1977, automatic, power steering and brakes, tilt wheel, stereo tape, red, 16,000 miles.
Roger Penske Chev. 355-1000

TRANS AM, 1976. 4 speed, completely equipped. One owner. New car trade. $3,995. JACK DEMMER FORD 721-6560

TRANS AM, 1977, late model, yellow, excellent condition, air, many extras $6,300. 478-0558

884 Volkswagen

KARMANN GHIA Convertible 1973, AM-FM stereo. $3,000. 682-1922

RABBIT, 1977, AM-FM casette, 4 speed, sun roof, $4300 or best offer. 425-5146 or 477-4375

SCIROCCO, 1975. Rustproofed. Extras. Excellent condition. $3100. 852-1282

SUPER Beetle 1971, am-fm cassette player, rear window defogger, auxiliary heater, 2 new tires & rebuilt engine. $1500. 255-7367

VOLKSWAGAN BUS - 1973, rebuilt engine, good clutch and brakes, AM-FM, body in good condition, $1500 or best offer. 728-5996

VOLKSWAGEN 1976½ deluxe, yellow, 4 door, 4 speed, 36,000 miles, am-fm radio. $3100. 478-0806

VOLKSWAGEN 1972, $800. Call between 12 noon and 6 PM. 946-9123

VW BUG 1969, rebuilt engine, good for parts, runs. $150. 531-5263

VW BUG 1971, $600 or best offer. 548-3481

884 Volkswagen

VW BUG 1970.. 60,000 miles, some body work, mechanically excellent, great student/econd car, $850. 335-7560

VW BUG, 1974, 4 speed, 29,000 miles. One Owner. Sharp. Like new. $2,295. O'Hara Datsun, 35655 Plymouth Rd. 425-3311

VW BUS 1972, excellent condition, after 4 pm. 584-8134

V W Dasher Wagon, 1975. Roof rack, rustproofing, automatic, 28,000 miles. Excellent condition, $2950 or best offer. After 5 pm. 553-0279

VW SALE

1972 VW FASTBACK	$395
1972 VW BUS	$995
1973 AUDI	$1,295
1972 VW FASTBACK	$1,595
1975 DATSUN B-210	$2,495
1975 VW Sunroof	$2,995
1977 VW SEDAN Sunroof	$3,995
1977 DASHER Air conditioning	$5,495
1977 CELICA GT	$4,995
1976 VW CAMPER	$5,995
1978 AUDI FOX 4,000 miles	$6,295
1978 AUDI FOX WAGON	$6,695

TOM SULLIVAN
VOLKSWAGEN
OPEN SATURDAY
25400 W. 8Mile 353-6900

VW 7 PASSENGER BUS 1972, rebuilt engine, body excellent condition $2,100 or best offer. 545-5370

VW - 1969, new engine, transmission, $300. 652-7322

VW 1969 VAN Pop-top camper. Stereo $750. After 6 PM. 553-7021

VW 1969 $500 or best offer. 532-7753

884 Volkswagen

VW'S WANTED
TOP DOLLAR PAID
IMMEDIATE CASH
TOM SULLIVAN
VOLKSWAGEN
OPEN SATURDAY
25400 W. 8Mile 353-6900

1976 VW RABBIT
AM FM, air conditioning, one year warranty. 15 others in stock.
TOM SULLIVAN
VOLKSWAGEN
OPEN SATURDAY
25400 W. 8Mile 353-6900

VW, 1971, Beetle, excellent condition, AM FM, Eyes. 261-1022

VW, 1971, Convertible, yellow, many new parts, good condition. 363-2749

884 Volkswagen

VW 1972, Super Beetle, automatic, excellent condition, 31,000 miles, rust proofed, radio, rear window defogger, lady driver, $1,550. Call me today. 642-3908

VW 1976 DASHER. Automatic, 4 door, air conditioning, am-fm and tapes. Excellent mpg and condition. 229-8754

1977 SCIROCCO
4 speed, green, 26,000 miles. $AVE
1975 SCIROCCO
4 speed, 39,000 miles, blue. $3,495
1975 RABBIT
3 to choose from. $AVE
1976 RABBIT
2 door, automatic. $AVE
1973 KARMAN GHIA
Sport shif. $AVE
1972 VW TYPE 3 FASTBACK
Automatic, 30,000 miles, like new.
CONVENIENT HOURS
LIVONIA VOLKSWAGEN
34501 Plymouth Rd. 425-5400

880 Pontiac

BONNEVILLE BROUGHAM 1978, loaded, list price new $9005, selling price $6250. 421-6647

BONNEVILLE 1978, Brougham 2 door, loaded 2,700 miles. Can't tell from new. Priced to sell $6,895.
METRO
CHRYSLER-PLYMOUTH
Ford Rd. Just W. of Inkster 422-8700

CATALINA - 1977, 4 door, air, AmFm, power locks, windows, 350, Ziebart and more. $4250. 681-1599

CONVERTIBLE LE MANS, 1971. Air, power steering, 3 speed. Good condition. Call before noon. 547-8346

880 Pontiac

CATALINA, 1973, automatic, power steering, power brakes, air, best offer. 31208 Eight Mile at Merriman.

CATALINA, 1972, 4 door, vinyl hardtop, air, power steering & brakes, good condition. Before noon. 356-1135

FIREBIRD, 1977. Dark blue with white interior, air, atomatic, pow steering and brakes, 13,000 mile $4,395.
METRO
CHRYSLER-PLYMOUTH
Ford Rd. Just W. of Inkster 422-8700

880 Pontiac

FIREBIRD E'Spirit 1977, stored. Call after 6. $4,800. 421-0269

FIREBIRD 1975, Formula, loaded, like new, $3,850 or make offer. 591-2452

880 Pontiac

FIREBIRD 1977, Formula, triple black, T-top, low miles, many extras, After 5 P.M. 288-0031

FIREBIRD 1977, Esprit, like new, loaded, 9,000 miles. 474-3498

BOB SAKS
CUSTOMIZED VANS
CHEVROLETS FORDS AND DODGE
ALL OPTIONS AND TOYS
PRICED TO GO $9995
BOB SAKS OLDSMOBILE

THANK YOU - THANK YOU - THANK YOU
LEO CALHOUN'S Way of THANKING ALL HIS CUSTOMERS is
• BETTER PRICES • BETTER CARS • BETTER SERVICE
STOP IN and SEE WHY
LEO CALHOUN
We're the The Fastest Growing Dealer In The Area
WE WILL NOT BE UNDERSOLD
LEO CALHOUN
453-1100 Ford 41001 PLYMOUTH RD.
"Where Customers Bring Their Friends"
OPEN MONDAY & THURSDAY TIL 9 P.M.
THANK YOU - THANK YOU - THANK YOU

JACK DEMMER'S MID-SUMMER SALE
Save $$$ on the Economy Twins!
FIESTA
Ford's Newest Winner
E.P.A. rating:
34 mpg city
46 mpg hwy
COURIER
Ford's mini pickup
EPA rating!
25 mpg city
35 mpg hwy
JACK DEMMER FORD
37300 MICHIGAN AVE.
(AT NEWBURGH) 721-2600

$200,000 USED CAR CLEARANCE
ALL CARS CLEARLY MARKED FOR OUR MONDAY SPECTACULAR SALE!
WHERE TRADING IS TOPS!
Tennyson CHEVROLET
Putting you first, keeps us first
32570 PLYMOUTH RD. LIVONIA
425-6500

STU EVANS SELLS for LESS
CLEARANCE TIME!
1978 MERCURY MONARCH 2 dr.
about $4294*
WITH AUTOMATIC TRANSMISSION, WHITE SIDE WALLS & ALL THESE STANDARD MONARCH FEATURES:
• Solid state ignition
• 4.1 L (250 CID) 6 cylinder engine
• Inflatable spare tire
• All-vinyl Flight Bench seat
• Manual front disc/rear drum brakes
• Cut-pile carpeting
*This is the average of prices based on an independent shipping survey of more than half of all Detroit area Lincoln Mercury dealers, June 14-16, 1978. Some prices were higher, some lower. Title and taxes Extra. See your Lincoln Mercury dealer for his price and terms.
Dealer Leasing Association
STU EVANS MERCURY LINCOLN
32000 FORD RD. GARDEN CITY
425-4300

LOW PRICE KING
Volume Is Our Secret!
#1 Dealer In Michigan
A new class of personal Luxury Vans by DAY CRUISER.
One Hour Financing
1978 VOLARE From Full Factory Equipment $3413
1978 ARROW From Full Factory Equipment $3639
1978 FURY From Full Factory Equipment $3710
1978 HORIZONS Good Selection in Stock IMMEDIATE DELIVERY
CATCH OUR BREATH EASY USED CAR PLAN
3 DAY - 300 MILE EXCHANGE PLAN ON LATE MODELS

1977 DODGE COLT 2 door, a Florida car like brand new, 15,000 miles. $AVE	1976 OLDS CUTLASS SUPREME SALON Full power, auto, air, buckets. $AVE	1978 LUXURY LEMANS 2 door, hardtop, full power, automatic, air conditioning, real sharp! MUST SEE THIS!
1977 PLYMOUTH ROAD RUNNER Full power, auto, road wheels, 7,000 miles. SHARP!	1976 CHEVY CHEVETTE 2 door, 6 cylinder, only 30,000 miles. $2588	1978 TRAIL DUSTER Full power, automatic, air conditioning, stereo, loaded, 4,000 miles. $AVE
1975 CHRYSLER NEWPORT 4 door, full power, air conditioning, 30,000 miles. $3266	2 door hard top, full power, automatic. $4266	1975 CHRYSLER CORDOBA Full power, air conditioning, windows and locks loaded, triple black. REAL SHARP!
1974 CHEVROLET IMPALA 2 door hardtop, automatic, full power. SEE AND SAVE	1976 PLYMOUTH ARROW GT Automatic, radio, white buckets. SHARP!	1978 VOLARES 2 door, factory official cars, extended warranty from $3888

"I Never Met A Man Who Didn't Like To Save Money"
Dom Marino's COLONY CHRYSLER PLYMOUTH
111 ANN ARBOR RD. 3 blocks W. of (M-14) I-275 Interchange PLYMOUTH
453-2255 or WO 2-5830

O&E