Canton Observer

Volume 3 Number 92 | Thursday, July 6, 1978 | Canton, Michigan | 56 Pages | Twenty-Five Cents

©1978 Suburban Communication Corporation. All Rights Reserved.



What's Inside:

Will the Plymouth-Canton Junior Baseball League stay in operation next season? This year's executive board has resigned and no one seems willing to take over. See Doc's Corner in today's sports pages on 1C.



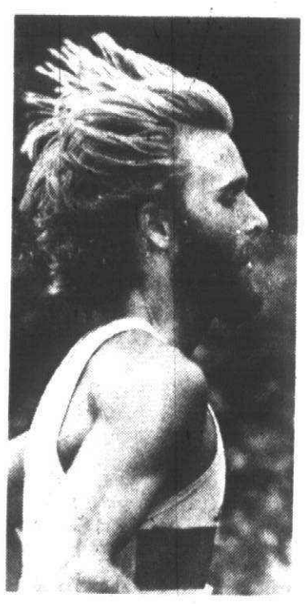

Cheryl McKettrick (top) of Redford Township and Bruce Rich of Canton were winners of the Fourth of July marathon run. For complete picture and story details on the event see page 12A.

Fourth of July isn't a pleasant holiday for everyone—or every dog, for that matter. See Off the Walls for more details about a canine which doesn't like firecrackers on page 9A.

Index:

Amusements	5-7B
Campus News	7A
Canton Chatter	2B
Church	8-9B
Classified	Sec. C,D
Off the Walls	9A
Opinion	16A
Roll Call Report	17A
Stroller	6A
Suburban Life	1B

A WINNER

Mary Fraser found a winner when she wanted to sell her 10-piece dining set. She just called the classified section of her hometown newspaper and received more than 20 calls in one day. The furniture was gone in no time. Whether you're selling or buying for your home, we're the best market in town. Call today.

DIAL DIRECT
591-0900

O&E

Red-eyed reps pass school aid

State senators stayed up way past their bedtime Friday night to pass a state school aid package which was $66 million less than the version the house had hoped to pass.

The act, as adopted 4 a.m. Saturday, sets aside $1.897 billion dollars for public education for calendar year 1978-79 instead of $1.933 billion that the house favored.

The senate conference committee felt the state's budget could not afford the extra million dollars and, after much debate, both houses passed the revised package. State Sen. Robert Geake (R-Northville) voted against the bill, saying he thought the appropriation should be larger.

"It was not enough," Geake said. "The state is not putting enough in the school aid budget. Especially when the legislature is spending more money than ever on welfare payments and putting more than $100 million into the rainy day fund. That's the nickname for the state budget stabilization fund."

The area's other state senator—Sen. William Faust (D-Westland)—voted in favor of the bill but was unavailable for comment Monday on his reason for supporting it.

The bill has been passed and ordered enrolled into law by both houses. It has been sent to Gov. Milliken for his signature.

THE PLYMOUTH-CANTON Community School District will be allocated $6,023,600 in the 1978-79 school year, compared to the current allocation of $5,306,100.

The state has estimated Plymouth-Canton schools will educate 16,090 students this year—or an increase of 838 students. If the school district ends up enrolling more or less than 16,090 students by the fourth Friday of the school year this fall, the appropriation will be adjusted.

The district will receive $274 per pupil enrolled and $40 for every mill levied locally up to a limit of 30 mills. Because the Plymouth-Canton Community Schools levies 33.76 mills on taxpayers, the district will receive an estimated $1,474 per pupil—$1,200 in matching funds for the local 30 mills and $274 per pupil.

A spokesman for Sen. Faust said the state senator was disturbed when the conference committee cut $2 million for arts and $3 million for career education from the school aid package.

Legislators promised to contribute more money for special education classes and vocational education when they learn how many students are enrolled next fall.

The school aid budget was part of a $4.2 billion budget approved Saturday by lawmakers. After putting in a 19-hour day Friday, state legislators left for their summer break. Both houses will return on Sept. 5.



Star-spangled siblings

Nobody could accuse Ronnie, Robbie or Kevin Williams of forgetting to observe the Fourth of July. The Canton brothers were decked out in red white and blue from head to toe at Plymouth's parade. For more pictures of the parade, see page 3A of today's Observer. (Staff photo by Gary Caskey)

Tisch tax cut worries county

By MICHAEL MATUSZEWSKI

'Taxes are a problem. But we don't need a meat-axe approach to the problem.'
– Richard Manning, county commissioner

It's called the Tisch amendment and it has set county officials buzzing like bees whose hive has been invaded by a bear.

Unlike the much-publicized tax limitation proposal championed by Richard Headlee and the Southfield-based Taxpayers United for Tax Limitation, the Tisch Amendment is an out-and-out tax cut.

The Taxpayers United proposed constitutional amendment has all but guaranteed itself a spot on the November ballot. Supporters of the Tisch amemdment are scrambling for enough signatures to get their alternative before the voters, too. They have until Monday.

"It's downright dangerous," said one high-ranking member of Oakland County Executive Daniel Murphy's administration.

"Taxes are a problem," said Richard Manning (D-Redford), vice-chairman of the 27-member Wayne County Board of Commissioners. "But we don't need a meat-axe approach to the problem."

THE PROPOSAL, which is named after its sponsor, Shiawassee County Drain Commissioner Robert Tisch, is Michigan's version of California's renowned, controversial Proposition 13. Moreover, Tisch's move has gained the backing of Californian Howard Jarvis, who led his state's tax revolt to a landslide victory at the polls last month.

Tisch's amendment would:

- Slash Michigan property taxes by 50 per cent from whatever they are on Dec. 30, 1978. A house assessed at $40,000, for example, beginning Jan. 1, 1979 would be on the tax rolls at $20,000.
- Limit future increases in property assessments to no more than 2½ per cent a year.
- Slap a 5.6 per cent ceiling on the state income tax. The present state income tax rate is 4.6 per cent. At the ceiling rate, insufficient revenue could be produced to offset the property tax cut.
- Prohibit the state government from ordering a city, county, village or school district to begin new programs without first providing the funds.

"TOO DRASTIC," "irresponsible," "too severe" and "unreasonable"—that's the way the Tisch amendment has been described.

Opponents of California's overwhelmingly-approved tax cut said the same thing before the rollback was approved in the beginning of June. Now the same thing is being said by Wayne and Oakland County leaders as the deadline for filing petitions to place Tisch Amendment on the November ballot nears.

"They don't have nearly as much publicity as the tax limitation drive," said Patrick Nowak, Oakland County's specialist in governmental relations. "But it could pass."

Tisch has brought his tax-cut campaign to the metropolitan area in an effort to get the 125,000 needed signatures to put his proposal on the ballot in addition to the tax limitation amendment.

AS THE TISCH amendment gained

(Continued on Page 13A)

Adults read Dick & Jane

By PATRICK TOUHEY

Ray Harkowitz (not his real name) has a well-guarded secret.

The 40-year-old father of two holds down a job, drives a car, provides for his family and deals with all the every day complications that everyone else does.

From all outward appearances, he's just another guy on the street.

But Harkowitz can't read. His children don't know it. His friends don't. And his employer certainly doesn't know.

Outside of his wife and his reading tutor, no one knows.

"If someone reaches adulthood without knowing how to read, they are pretty professional about hiding," said Carolyn Burns, reading coordinator for the Good Hope Literacy Council.

"They have to have a pretty good system worked out for giving people the impression they know how to read. It's just too embarrassing for them to admit."

Mrs. Burns manages a team of Laubach reading tutors in the Plymouth and Canton communities. Her organization offers one-to-one literacy tutoring to people 14 years of age and older.

THE LAUBACH READING method was first developed by Dr. Frank Laubach, a Methodist missionary. Although Mrs. Burns operates her tutoring through the Lutheran Church Women's Program, she points out that the program and the method is non-denominational.

The tutors volunteer their time and come from all walks of life. The only requirement is that they be willing to spend an hour a week for a year with their student.

"At the end of the year, the student should be reading at the fifth-grade level. But really each person is able to progress at his own speed," Mrs. Burns said.

While the Laubach program offers help to high school students as well as adults, Mrs. Burns said, the most difficult to reach and work with are the older illiterates.

"It's kind of like the Alcoholics Anonymous. The first step for the adult who can't read is to admit it to himself. By the time a person gets to me, he has already come to terms with the problem."

But before that first step can be taken, something has to happen to make the individual want to learn to read.

"For one of my students it was his three-year old daughter. He would make mistakes while reading children's stories to her and she would correct him."

Usually, though, the illiterate adult has a well-honed defense system to keep his secret from becoming known.

Mrs. Burns told of one 30-year-old man who had to keep turning down job promotions because he was terrified his boss would find out he couldn't read if he took on new responsibilities.

"IT'S AMAZING how well people can keep the charade up. Most of the time a spouse will front for them if they have to sign contracts or fill out applications."

Because illteracy is such a sensitive issue, Mrs. Burns said, she and her tutors have to guarantee confidentiality. Only the individual, the tutor and Mrs. Burns know the person's identity.

"Privacy is absolutely essential. The man I'm working with would be very upset if his children knew he couldn't read," she said.

Contrary to what might be a popular stereotype, Mrs. Burns said, not all illiterates are school dropouts. She mentioned one man who had a high school diploma.

"It turns out that his teachers gave him all his tests orally. But he had his diploma, and it looked the same as everyone else's."

However, Mrs. Burns said she does not want to jump on the bandwagon and "point fingers" at the schools.

"I look at it simply. A person comes to me who can't read. I'm not interested in why. Frankly, I don't care. I have a recipe to help. That's all I need to worry about."

The course Mrs. Burns teaches uses three workbooks which the student can purchase for $10.

By the time the student finishes the third book, he has gone through basic reading skills and worked on script-writing.

People interested in securing the services of a tutor or those who wish to become tutors can contact Mrs. Burns at 459-9639.



Adults who cannot read or write often develop a sophisticated defense system to hide their disability, according to Carolyn Burns, reading coordinator for the Good Hope Literacy Council. (Staff photo by Gary Caskey)

Interest rates down on energy efficient homes

Purchasers of energy efficient houses, or those using solar energy, can save money on interest rates under a new Michigan State Housing Development Authority (MSHDA) financing program.

The Energy Saver Plus program offers reduced interest rates and slightly higher mortgage ceilings for homes which qualify. MSHDA loans are available on new or substantially rehabilitated homes for families with incomes not exceeding $17,830 per year.

MSHDA interest rates will be reduced by one-quarter of one per cent for mortgage loans on new single family houses containing certain energy saving items. In addition, the maximum loan on Energy Saver Plus homes will be $39,000 or $1,000 more than homes lacking the energy saving features.

MSHDA also recently announced a reduction in interest rates of one-half of one per cent for certain homes utilizing solar energy for space or hot water heating and increased its maximum loan by $2,000, to $40,000, for qualifying loans.

MSHDA loans will now be offered at rates ranging from 6½ per cent to 7¾ per cent depending on term, type of mortgage insurance and inclusion of energy saving or solar energy features.

The Energy Saver Plus option requires ceiling insulation to R-37, sidewall insulation to R-16-4, triple-glazed windows and improved furnaces and hot water heaters. These requirements are in excess of MSHDA minimum standards, which generally parallel FHA minimum property standards.

BREVITIES FROM THE MAIL

SALVATION ARMY CAMP

July 5-31—The Salvation Army of Plymouth is accepting registrations to its summer day camp which begins July 5. The camp is for children from age 7-12 with prices of $12.50 per child and $7.50 for each additional child from the same family. The camp, which features field trips, T-shirts, sports, art and swimming, meets from 9 a.m.-2:30 p.m. Mon. through Thurs. The three sessions begin July 5, July 17 and July 31. For more information and to register call 453-5464.

DEARIE DAY

July 15—The Old Village Association will have its seventh annual "Dearie Day" festival from 10 a.m to 6 p.m. Special events include, children's games, a pizza eating contest, a pet contest, a tug-o-war, flea market, arts and crafts and ice cream social.

SUMMER WORSHIP

July 16—The congregation of The First United Presbyterian Church of Plymouth will continue to worship in its sanctuary at Main and Church Streets until July 16, when it will hold services through the summer in the Masonic Temple, opposite Kellogg Park. Extensive renovations will necessitate the move. Earlier, July 2 was slated as the moving date but building plans have brought about a change to July 16.

SUMMER SCHOOL HOURS

Summer office hours are now in effect at the central administration offices of Plymouth-Canton Community Schools on Harvey Street in Plymouth. Hours through Aug. 25 are 7:30 a.m. to 4 p.m. Monday through Friday.

Plymouth-Canton— OBITUARIES

THOMAS S. ABBOT

Mr. Abbot, 51, of Livonia died June 30. He was purchasing agent for the Plymouth-Canton Community Schools.

Surviving are his wife, Gussie Jean; parents, Mr. and Mrs. Wayne Abbot of Pleasant Hill, Ohio; daughters, Margaret Jean Abbott Elwell of Novi, Mary Kathryn Bedard of Dearborn and Nancy Carol McGuire of Taylor; son, Thomas Nathan Abbot of Marshall; sister, Georgianna Weaver of Pleasant Hill, Ohio; and brother, Wayne Abbot of Ann Arbor.

Funeral services were held at Schrader Funeral Home in Plymouth. Burial was at Riverside Cemetery.

Memorial contributions may be sent to the Leader Dog School for the Blind in Rochester.

DAVID D. BAILEY

Funeral services for Mr. Bailey, 34, of Plymouth Township were scheduled to be held today (Thursday) at 1 p.m. in Schrader Funeral Home, Plymouth.

The Rev. John D. Bartko will officiate. Burial will be at Riverside Cemetery.

Mr. Bailey died July 1 at St. Mary Hospital, Livonia. He was a traffic clerk for Ford Motor Co.

Surviving are his wife, Karen; children, Derek and Lindsay; mother, Mrs. Adelia M. Claussen; sisters, Janice Schutz and Saundra Bailey; grandmothers, Mrs. Herman Stillman and Mrs. Lillian Meade; and stepmother, Evelyn Bailey.

WILLIAM SAKCRISKA

Mr. Sakcriska, 82, of Westland, died June 28.

Funeral services were held at Schrader Funeral Home, Plymouth, with the Rev. Leonard J. Koeninger officiating. Burial was at the Grand Lawn Cemetery, Detroit.

Surviving are his wife, Helen; stepson, Duane Goudey of Canton Township; brothers, Otto Sakcriska of Westland, John Sakcriska of Detroit and Fred Sakcriska of Venice Gardens, Fla; and sisters, Amy Holmes of Hillsdale and Emma Torsche of Lachine.

Memorial contributions may be sent to the Michigan Cancer Association or St. Peter's Evangelical Lutheran Church, Plymouth.

Tell someone you love



...the magic℠ is the music on wmjc fm95.

our 23rd Ethan Allen semi-annual SALE

starts Monday, July 10th!



Exceptional savings on fine furniture and decorative accessories for every room in your home!

VISA • MASTER CHARGE • CONVENIENT TERMS • OR 90 DAYS SAME AS CASH
OPEN MON. THURS. & FRI. TIL 9 TUES. WED. & SAT. TIL 5:30

the Hearthside
Michigan's Largest Ethan Allen Dealer

LIVONIA
15700 MIDDLEBELT ROAD
Just North of Five Mile Road
PHONE 422-8770

SOUTHFIELD
our newest location
15600 W. 12 MILE ROAD
Just West of Greenfield
PHONE 557-1800

UTICA
50170 VAN DYKE
Between 22 & 23 Mile Rds.
PHONE 739-6100

Stephen Bruce Ltd.

SUMMER CLEARANCE

PRICES CUT IMPRESSIVELY THROUGHOUT OUR STORE

During our sale, we are offering the finest designer names in men's fashion. Lanvin, Hardy Amies, Phoenix, Groshire, Botany 500, Jaymar-Ruby, Haggar, Nino Cerrutti, Damon and Enro. Don't miss out on this special sale. Stephen Bruce is a clothier who caters to the fashion-conscious man.

suits
VALUES TO $345.00
sportcoats
VALUES TO $295.00
sportshirts
VALUES TO $26.00
slacks
VALUES TO $50.00

20 to 50% OFF

HURRY FOR BEST SELECTIONS

STEPHEN BRUCE LTD.

NEWBURG PLAZA (6 Mile at Newburgh Rd.) Livonia
464-0766 Hours: Mon., Tues., Wed. & Sat. 10-5:30
Thurs. & Fri. 10:00-9:00 Major Credit Cards Honored

O&E

TOYS "R" US®
the CHILDREN'S Bargain Town

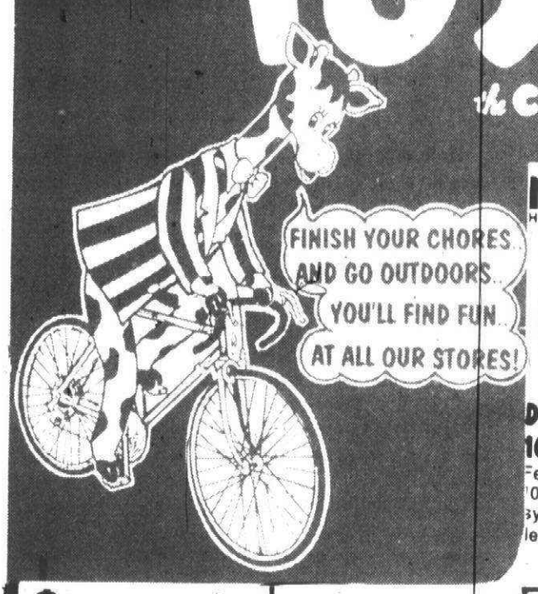

HUFFY MENS
DELUXE 26 INCH 10-SPEED "SANTA FE"
Features 21 inch frame, 10-speed "positron" gearing system, Stem mounted shift levers, center pull caliper brakes.
79.96 OUR PRICE
ALL HUFFY AT BIG DISCOUNT

AMF MENS OR LADIES
26 INCH 10-SPEED
10-speed derailleur with stem mounted shift levers, front and rear caliper hand brakes. Unassembled.
58.88 OUR PRICE
ALL AMF AT BIG DISCOUNT

MATTEL T.M. Sizzler SKATEBOARD
Sizzler trucks and urethane wheels. Lightweight.
QUICK CHANGE RACING WHEELS.
11.87 OUR PRICE
ALL MATTEL AT BIG DISCOUNT

MARX 39 INCH BIG WHEEL SCORCHER CYCLE
Low center of gravity
12.87 OUR PRICE
ALL MARX AT BIG DISCOUNT

MARX 48 INCH GREEN MACHINE
Stick shift controls. Low slung styling.
19.87 OUR PRICE
ALL MARX AT BIG DISCOUNT

Hedstrom 16 INCH CONVERTIBLE SIDEWALK BIKE
29.97 OUR PRICE
Pedi-brake, adjustable seat and handlebars, training wheels, semi-pneumatic tires. Unassembled.
ALL HEDSTROM AT BIG DISCOUNT

KENT BOYS OR GIRLS
20 INCH HI RISE
39.97 OUR PRICE
Hi rise handle bars banana saddle, coaster brake. Unassembled.
ALL KENT AT BIG DISCOUNT

SUN TM MICKEY MOUSE HOPPITY HOP
11.86 OUR PRICE
For preschoolers. Inflates 14"-16". Inflation required.
ALL SUN AT BIG DISCOUNT

Roddy 4- PLAYER WOOD BADMINTON SET
7.96 OUR PRICE
4 rackets, net, poles, birdie, rules for play. A backyard favorite for all.
ALL RODDY AT BIG DISCOUNT

SPALDING WILT CHAMBERLAIN BASKETBALL
10.96 OUR PRICE
Official size and weight. Extra deep pebbling.
ALL SPALDING AT BIG DISCOUNT

SPALDING "DR. J" AUTOGRAPHED BASKETBALL
9.96 OUR PRICE
Nylon wound, official size and weight. Permalite cover.
ALL SPALDING AT BIG DISCOUNT

south bend 4-PLAYER CROQUET SET
14.87 OUR PRICE
3-inch hard maple balls, hardwood mallets, carry rack, wire wickits.
ALL SOUTH BEND AT BIG DISCOUNT

Century TRAV-L-GUARD CAR SEAT
Exceeds Federal Safety Requirements.
Reclines to 7 positions.
24.97 OUR PRICE
ALL CENTURY AT BIG DISCOUNT

Cross River UMBROLLER STROLLER
Lightweight
Folds for storage
8 wheels
10.97 OUR PRICE
ALL CROSS RIVER AT BIG DISCOUNT

Pride Trimble COMBINATION SCREENED CRIB/PLAYARD
Play/Sleep area Unassembled
Double drop side
Foam pad 26" x 40"
29.96 OUR PRICE
ALL PRIDE TRIMBLE AT DISCOUNT

"R" BABY CARE PRODUCTS FOR YOUR BABY NEEDS!

PAMPERS	TODDLER	12'S 1.38
JOHNSON'S	DISPOSABLE DAYTIME DIAPERS	24'S 2.34
SCOTT	FRESH WIPES	40 ct. 97¢
SIMILAC		quart 94¢
ENFAMIL		quart 94¢
JOHNSON'S	BABY OIL	10 OZ. 1.47
JOHNSON'S	BABY SHAMPOO	16 OZ. 1.97
EVENFLOW	FLINTSTONE PLASTIC NURSER	8 OZ. 68¢

TOYS "R" US WORLD'S BIGGEST TOY SELECTION!

MON-SAT 10 AM-9:30 PM; SUN 11 AM-6 PM

FLINT
3250 S. Linden Rd. at Miller Rd.
Across from Genesee Valley

SOUTHGATE
14333 Eureka Road
Corner of Trenton Ave.

ROSEVILLE
32070 Gratiot Ave. at Masonic
Across from Macomb Mall

LIVONIA
29150 W. 7 Mile Rd. at Middlebelt
East of Livonia Mall

SOUTHFIELD
27000 Telegraph Rd. at 12 Mile
South of Tel-12 Mall

MADISON HEIGHTS
32700 John R. Road at 14 Mile
South of Oakland Mall

Clowns, politicos highlight parade

The weather was lukewarm and cloudy on the 202nd anniversary of the signing of the Declaration of Independence.

The City of Plymouth played host to floats, bands and glad-handing politicians in a parade that started more than a half hour late but still managed to raise the patriotic hackles of thousands of citizens lining Main Street.

But the overcast skies didn't keep the crowd from coming out. In fact, many parade officials thought it was one of the biggest crowds ever.

Michigan Jaycees officials awarded prizes to parade participants after the procession ended.

St. Peter's Lutheran Church took top prize in the youth float category with a depiction of a spaceship blasting off in front of the Mayflower sailing vessel.

Saxton's Garden Center took first prize in the adult float category with a giant chicken, reminding residents of the town's fall attraction—the Chicken Flying Contest, otherwise known as the Fowl Festival. Larry Janes piloted the chicken float.

The Plymouth-Salem High School Rockettes kicked their way into first place among marching units. The Plymouth-Canton Chiefettes settled for second. The Amherstburg Band took first place among bands, causing a few to mutter that the Canadians sure had their nerve on the Fourth of July.

Plymouth's own Fife and Drum Corps senior division took second place in the band division.

The highlight of the day was a five-mile marathon race won by Bruce Rich of Canton, with a winning time of 25:44 minutes. Rich nosed out Paul Bedford of Plymouth, who led the race at the halfway mark.

Of the women competing, Cheryl McKettrick—who like Rich is a member of the Great Lakes Striders running club—won the race with a time of 34.

Ms. McKettrick is a resident of Redford Township.



The festive sounds of a calliope filled the air in Plymouth's Fourth of July parade. Its pipes were gleaming while the flags were streaming. (Staff photo by Gary Caskey)

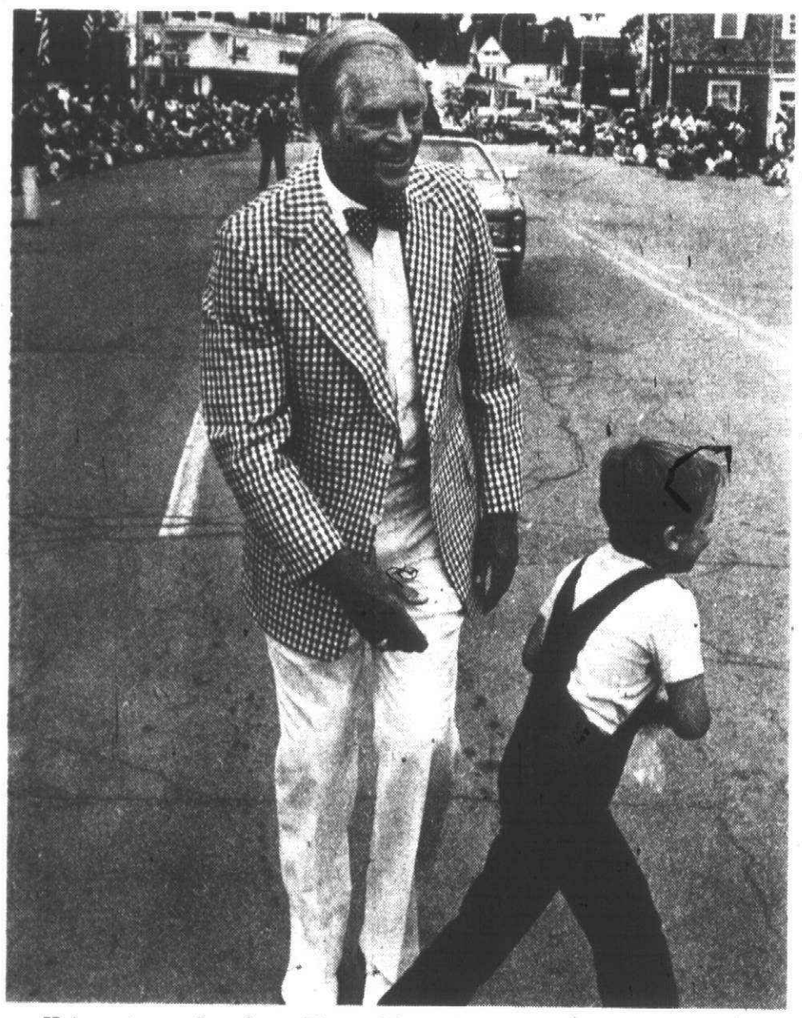

He's not running for office, either, but ex-governor G. Mennen "Soapy" Williams marched in the parade to let constituents know they have an alternative to the guy at the far right in the light blue suit. (Staff photo)



He's not running for office right now, but he is a member of the All-Night Party. How many clowns can fit in the back seat of a Mo-Ped? (Staff photo)



Wearing his traditional Republican, light blue Fourth of July Parade walking suit, Gov. William Milliken waves to the crowd. (Staff photo)

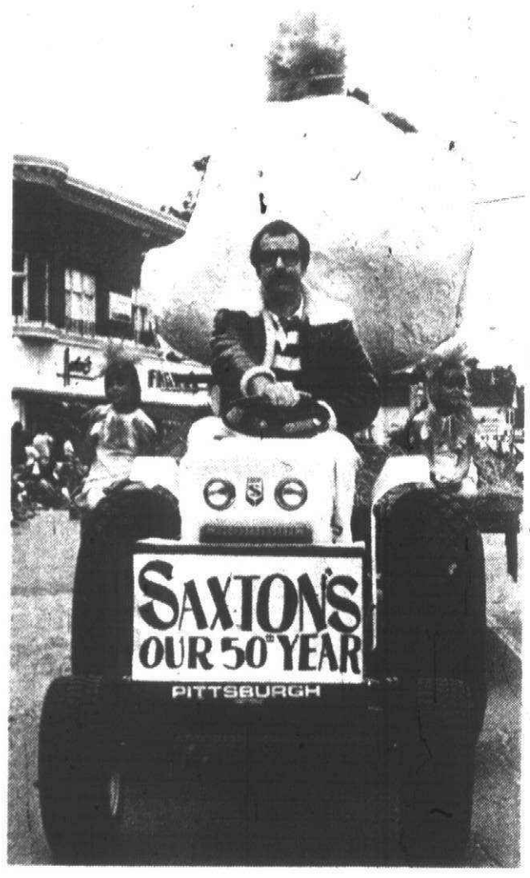

Big Bird hatched on Main Street Monday just in time to begin training for the chicken flying contest this fall.



The tiniest Chiefette baton twirler didn't win any prizes, but she won more than a few hearts. (Staff photo)



A band from Amherstburg, Ont., took first place in the band category during the Fourth of July festivities. (Staff photo)

Family Discount Drugs
Package Liquor Dealer

BAN BASIC
NON-AEROSOL ANTI-PERSPIRANT SPRAY
5 OZ. $1.77

SOLARCAINE LOTION
RELIEVES SUNBURN PAIN
3-OZ. $1.19
6-OZ. $1.66

ULTRA BAN II
ANTI-PERSPIRANT SPRAY
• REGULAR • NEUTRAL • FRESH
3 OZ. 88¢

TROPICAL BLEND DARK TANNING BUTTER
3-OZ. JAR $1.39

Summertime is boo-boo time.
Stock up on CURITY products today

BONUS BOX CURAD • PLASTIC • SHEER 80 CT. 59¢
STERILE TELFA PADS 1½"x2" 10 CT. 49¢
CURITY WET-PROOF ADHESIVE TAPE 1" x 5 YDS. 85¢
CURITY STERILE GAUZE PADS 2"x2" 10 CT. 47¢
CURITY STRETCH GAUZE BANDAGES 3" x 5 YDS. 84¢

ULTRA BRITE TOOTHPASTE
SUPER SIZE
7.8 OZ. TUBE $1.09

WILKINSON STAINLESS STEEL DOUBLE EDGE BLADES
5 CT. 33¢

ROSE MILK
SKIN CARE CREAM
TRAVEL TUBE
2.75 OZ. TUBE 77¢

PEAK TOOTHPASTE
FAMILY SIZE
6.3 OZ. TUBE 83¢

Discount Prices EVERY DAY of the Week
1400 SHELDON ROAD-CORNER ANN ARBOR ROAD-PLYMOUTH TOWNSHIP
DISCOUNT PRESCRIPTIONS
HOURS Open Monday-Saturday 9 A.M. - 10 P.M. Sunday 11 A.M. - 6 P.M.
PHONE 453-5807 or 453-5820
BEER-WINE OR CHAMPAGNE-PACKAGE LIQUOR DEALER

O&E

Farm rights may cost 4 mills

Is saving Canton's farmland worth an additional tax burden of about $100 to you?

Canton board members have not yet decided on a method to finance the proposed $15.2 million purchase of farmers' development rights.

But Finance Director Mike Gorman feels the purchase could run the owner of the average home, assessed at $25,000, an additional four mills ($4 per $1,000 state equalized value) in taxes a year.

The four-mill figure is based on a proposal to purchase the development rights through the issuance of bonds.

But Gorman says another proposal—to buy development rights on land contract terms—could cost Canton taxpayers slightly less than four mills each year.

THE PROPOSAL to preserve 4,700 acres of Canton farmland through the public purchase of development rights is tempered by a number of ifs, however.

Although the Canton board has said it may place the issue on the November ballot, Supervisor Harold Stein voiced reservations last week on the legality of buying farmers' development rights in Michigan.

Stein's request to ask township attorney Bert Buynoyne for an opinion on the matter was unanimously approved by the township board.

Buygoyne's opinion is expected to tell the Canton board which method it can use, if any, to buy development rights from farmers in the southwestern portion of the township.

"It's really too early to tell how much this will cost the taxpayers," Gorman said of the development rights proposal. "They're still trying to tell which method is legal."

Gorman admits, however, that the administration is considering two methods to finance the proposed development rights purchase.

UNDER ONE of the proposed methods, the township would sell $15.2 million of revenue bonds to be paid off over a 30-year period.

After setting up an organization to oversee the development rights purchase—an administrative task that would probably take two years—all the development rights would be purchased over a three-year period.

Gorman figures the bonding method would cost taxpayers about four mills for eight or nine years. After that period, the millage needed to pay off the bonding debt would slowly diminish.

Under the other proposed method, the township would take about five years to sign up farmers interested in selling their development rights after the administrative machinery was set up.

The farmers would receive their development right payments slowly through land contract arrangements.

Gorman says he has not figured out the millage needed to finance the purchase of development rights on land contract terms. But he suspects that residents' tax rates would be increased by an amount slightly less than four mills if the land contract method were adopted.

A committee appointed by the township board to educate residents on the ramifications of buying farmers' development rights is expected to word the development rights question if it is to appear on the November ballot.

GORMAN EXPECTS, however, that the ballot question will not specify which method will be used to finance the development rights purchase.

"I would think the ballot question would be something like, 'Do you want to commit so many mills for development rights?' " Gorman said. "The township board could decide on a method after the ballot question was approved."

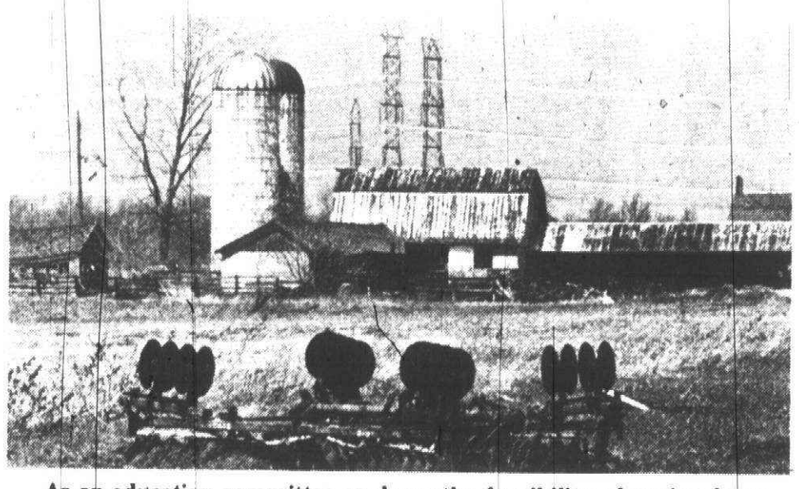

As an education committee explores the feasibility of saving farmland by farmer's development rights, accountants are figuring that the plan could cost voters $100 extra in taxes the first year. (Staff photo by Gary Caskey)

Canton Fair is Friday

Canton Township's Jaycee Fair begins tomorrow at 1 p.m. with sloppy joe sandwiches and a chance to dunk a sheriff's deputy in the water.

The fair, which runs from July 7-16, is located at the southeast corner of Ford and Lilley roads. Games, rides and booths will abound.

Other attractions include a moon walk, a car smash, pony rides, a disco dance demonstration, bingo and township politicians stumping for votes.

All proceeds from the fair are earmarked for community service projects such as the Canton scholarship fund and nature trail project.

Half wear glasses

The National Center for Health Statistics say 48.1 per cent of Americans aged 45 or older wear eyeglasses. Nearly 42 per cent of those 25 to 45 years old also use glasses.

CYPRUS GARDENS
Family Restaurant
SPECIALIZING IN GREEK FOOD
Daily Luncheon Specials
Shish Kebob
Roast Lamb
Souvlaki
Greek Pastries
American and Italian Favorites

Now Serving Cocktails • Imported Wines • Beer
Breakfast every day starting at 8:30 a.m.
5830 Sheldon (Harvard Square) Canton
455-7220 • Open Daily 8:30-10 p.m. Closed Sunday

Ready for Immediate Planting
LARGEST SELECTION IN THIS AREA OF SHADE & ORNAMENTAL TREES, Evergreens, flowering Shrubs, Rhododendron, Azaleas, fruit trees and many unusual plants.
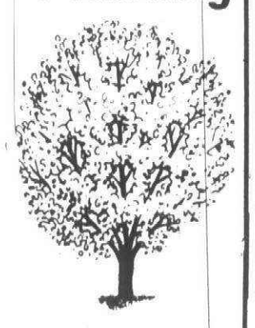
This Week Specials . . . .
HICKSI YEWS 2½-3 Ft. • Ideal Evergreen to make a hedge Reg. $25.95 On Sale $20.95 EA.
Canadian SPHAGNUM PEAT 6 Cu. Ft. bales Reg. $9.95 Sale 2 BALES $15.00
MULCHING MATERIALS
Mini Pine Bark Chips ..... 3 cu. ft. bag $3.25
4 Bags $12.00
Mesita (feather rock stone), Red or Black, 1.8 cu. bag $4.95
Marble Chips, 50 lb. bags, Reg. $2 NOW 3 bags for $5.00
BLACK DIAMOND BED DIVIDER 20' lengths and staking kits (Reg. $14.95) ..... ON SALE $12.95
NEW: Mini Version of Original Black Diamond, 20 ft. kits ..... ONLY $9.95
DELIVERING by Truckload—Limestone, Gravel, Shredded Bark, Wood Chips, Top Soil
LANDSCAPING IS OUR BUSINESS
We specialize in retaining walls, patios and decks.
Call Now For An Appointment
MARGOLIS NURSERY, INC.
AND GARDEN SUPPLIES
OUR NAME IS OUR GUARANTEE
We have served this community for 52 years.
9600 Cherry Hill Road
4½ Miles West of Canton Center Road
Ypsilanti • 482-0771

Elect the Best!
Aloysius J. SUCHY
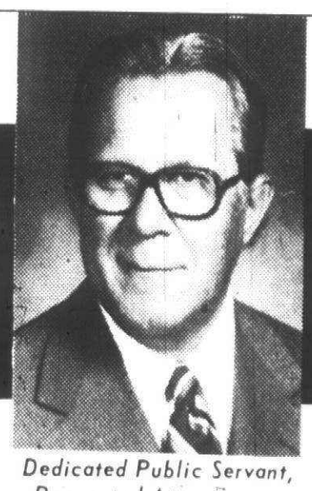
35th District Judge
Dedicated Public Servant, Respected Attorney, Educator
★ CORPORATION COUNSEL FOR THE COUNTY OF WAYNE
★ PRESIDENT OF THE STATE ASSOCIATION OF COUNTY CORPORATION COUNSELS
★ IMMEDIATE PAST PRESIDENT OF THE NATIONAL ASSOCIATION OF COUNTY CORPORATION COUNSELS
★ FORMER PRESIDENT OF THE WAYNE STATE UNIVERSITY LAW ALUMNI ASSOCIATION
★ FORMER MEMBER OF THE FACULTIES OF WAYNE STATE UNIVERSITY AND THE UNIVERSITY OF DETROIT
Non-Partisan—Primary August 8th
Paid for by the Committee to Elect Aloysius J. Suchy 35th District Judge

WE'RE OPEN!
Till 11:00 p.m.
At KING CUSTARD we have all your favorite summer treats. Sundaes, Floats, Ice Cream Malts and Shakes.

KING CUSTARD
5990 SHELDON (In Harvard Square) 459-1155
OPEN 12-11 p.m. Weekdays; 11 a.m.-11 Weekends

Pixieland Children's Shop
SUMMER Clearance SALE
SUMMER STOCK REDUCED!
SHOP EARLY FOR BEST SELECTIONS!
25% to 40% off
Infants'-Girls'-Boys Entire Stock of Famous Brands Spring & Summer SLEEPWEAR
• Carters • Tom & Jerry • Her Majesty 25% off
LARGE SELECTION OF FAMOUS BRANDS GIRLS' SPORTSWEAR
• Slacks • Tops • Blouses • Shorts Up to 1/3 off
SUMMER & SPRING DRESSES Sizes 4-14 Up to 40% off
INFANTS' & TODDLERS' DEPARTMENTS Up to 40% off
BOYS' & GIRLS' SWIMWEAR 25% off
Spring & Summer Short Sleeve BOYS' SHIRTS Knits & Cottons 25% off
JULY SPECIALS Pre-Winter COAT SALE!
• Girls' Coats & Jackets • Boys' Jackets & Coats • Snowsuits 9 mo. to Size 6X • Snowmobile Suits 2 to 14
20% OFF Regular Prices
Boys & Girls Sizes to 16 Layaway Now!
Sale Ends July 31st
Entire Stock of Spring & Summer BOYS' PANTS 1/3 Off

PIXIELAND
BRIGHTON MALL 227-6066 Daily 10-9; Sun. 12-5
LIVONIA NEWBURGH PLAZA 464-6500 Mon.-Fri. 10-9 Sat. 10-6
FARMINGTON PLAZA 474-7900 Mon., Thurs., Fri. 9:30-9 Tues., Wed., Sat. 9:30-6

Lapham's
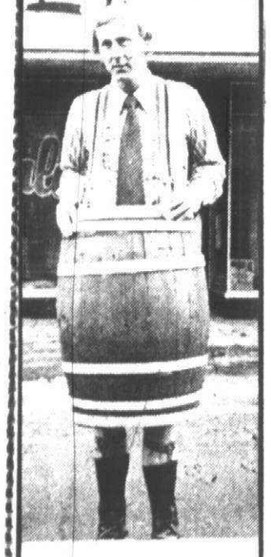
Looking for a tailoring shop?
Weight watchers or meticulous dressers, Lapham's has a complete alteration department ready to serve you. Personal fittings for both men and women.
LAPHAM'S
349-3677
NORTHVILLE
Open Thurs. & Fri. 9 a.m. to 9 p.m.
Mon.-Tues.-Wed.-Sat. 9-6

PENNIMAN AVENUE SHOPS

825 Penniman Avenue
Downtown Plymouth
Celebration of Welcome
Settler General Store
459-1090
• Free Fudge • Free Balloons • Ice Cream Cones 25¢
to our four new stores
JULY 7
7 to 10 pm
Shirt Works
Under New Ownership

Design your own shirt
• Team Shirts • Businesses • Clubs • Novelty
459-3344
June Olson Gail Opple
The Collector's Shop
• Specializing in rare and unusual treasures of nature and
• One of a kind pieces from the artisan and craftsman.
call 455-3040
Entertainment
Roving Mystery Shopper Prizes
In the Meantime
Come see our fall line at our new location in the Penniman Avuenue Shops
Women's Sizes 18-54 and 12½-32½
STOREWIDE CLEARANCE 10-40% OFF
Close-out Maternity
459-2910
Alphabet Gallery • Dance World
Fabric From Linen to Leather • Hands on Leather
Lead Line Stained Glass • Marti's Antiques
Reflections Boutique • The Health Shoppe

hudson's westland days

Sunday through Wednesday, July 9 to July 12

1/3 to 1/2 off dress clearance: wide assortment of misses and Halfsize styles; 1 and 2-piece in polyester and polyester blends; 2500 units,* originally $40 to $80, Women's Dresses.

Big savings on Crawford china: our entire stock of charming country-look dinnerware at 50% off the ticketed price. Calico pattern in blue or brown. 500 units* in Decorative Accessories; reg. $4 to $150.

Men's Dress shirt clearance: assorted styles in solids, and fancies; famous-name brands; some Perma Press; 4500 units;* **sale 4.97 or 2/$9.** Neckwear, also, 200 units,* **sale 3.99 or 3/$10.**

Famous maker coordinates: misses sizes in summer colors. 500 units* in Miss Detroiter Sportswear; originally $14 to $27, **now 6.97.**

Junior dress clearance: assorted sizes in polyester; 100 units,* in Junior Dresses. **Now 15.97 to 9.97**

Junior pants clearance: 100 units,* **now 4.97 to 9.97**

Spring and summer sleepwear: assorted sizes; 200 units* in Girls Sleepwear; originally $8, **now 4.97**

Sport shirt/slacks: 300 units,* reg. $16 to $22, **sale 12.99**

Assorted walkshorts: traditional style in solids, fancies, knits, woven fabrics. 1600 units,* in Men's Sportswear, reg. $10 to $12, **sale 7.99 to 8.99**

Izod assorted sport shirts: fancy knits and mesh; polyester and blends. 75 units,* reg. $17 to $20, **sale 9.99**

Traditional brass table lamp: over 3' tall with pleated shade; 48 units* in Lighting, reg. $98, **sale 57.99**

Club Aluminum cookware: assorted saucepans and skillets in avocado only; 200 units,* originally 16.99 to 32.99, **now 10.77 to 20.47**

20% to 50% off discontinued sofas: 20 units* in Upholstered Furniture; originally $500 to $949, **now $399.** Some loveseats and chairs also available.

*Total units available while quantities last.

hudson's



Q&F

Part-time job results in purchasing agent title

By W.W. EDGAR

When Florentine Bevans, then a young girl, took a part-time job with the Howmet Corporation in 1944 she never thought she'd retire from the Plymouth firm 37 years later with the title of purchasing agent.

Yet that's exactly what happened and, when she closed her desk for the last time last Friday she said, rather emotionally, "If I had my life to live over I wouldn't want to change a thing.

"The people here have been so kind to me and the girls with whom I worked have been just so grand it will seem strange not to see them every day. But I have no regrets. I have had a good time. "I was married to the job—and now I can take things easy."

SHE JOINED HOWMET after graduating from Commerce High School which now is only a memory, and later from Wayne State, with an accounting major.

When the company moved from Detroit to Dearborn in 1958 and then whenthe chance came to take over the building on Ann Arbor Road she moved with the company. It was then that she was rewarded with the title of purchasing agent.

When she confided that she was "married" to the job, she was asked if she really liked it that much? "Do you think I would have driven 37 xu each morning to get here and 37 miles back to my home in Roseville if I didn't."

As the office staff prepared a little surprise for her last Thursday and presented her with a beautiful floral plant and a huge cake she was on the verge of tears in saying: "I have helped every one of them and I have been in every department, to see that they got along."

"She knows the company better than anyone here," one of the women commented. "While she may miss us, it won't be bad as the way we will miss her. She has been so wonderful."

IN COMMENTING on her many years of service Ms. Bevans laughingly said:

"I guess I just came at the right time. Companies weren't hiring many women in those days. At any rate I was hired and I never dreamed it was the beginning of so grand a career."

Even though she will not have to take that long drive each morning and evening she doesn't plan to remain idle. At 55 years of age she says she is not ready to sit down. She will be available for part-time work—if the prospective employer can find her on the golf course near her home.

Proud of the fact that she took up the game only two years ago and was good enough to shoot a 48 in a pro-am last week, she plans to play a lot of golf.

"But I will miss that 37-mile drive each day. Other folks fear the expressways, but I relaxed on them and it was on them that I spent some of my most relaxed days."

Her only concession to work now is the fact that she recently purchased a riding mower to cut the spacious lawn of her home.

"I'll have more time now to do the trimming, but I won't be enjoying it as much as I have the last 37 years with Howmet.



FLORENTINE BEVANS

WESTLAND DAYS

July 9, 10, 11, 12



Westland Meats, Inc. Sale

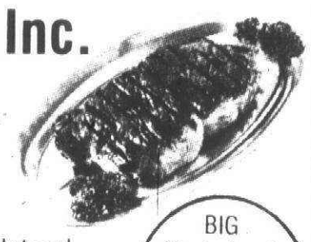

effective July 10-12

BAR-B-QUE Specials

All Beef USDA Choice & Prime! FRESH CHICKEN LEGS Reg. 99¢ lb. 79¢ LB.

SHISH KEBOB Lean, Meaty $1.89 EA.



SPARE RIBS Reg. $2.00 lb. $1.79 LB.

Natural Casing Reg. $2.49 lb. $1.99 LB.

BIG Alexander & Hornung HOT DOG SALE

Skinless Reg. $2.10 lb. $1.69 LB.

All Beef Reg. $2.49 lb. $2.19 LB.

Juicy SIRLOIN STEAK Reg. $2.80 lb. $2.49 LB.

PORTERHOUSE STEAK Reg. $3.69 lb. $3.49 LB.

COUPON — Try Our Homemade Pickle Pimento or Dutch Loaf ½ LB. FREE with this advertisement Adults Only

COUPON — Smoked KIELBASA Reg. $2.49 lb. $1.99 LB. German KNOCKWURST Reg. $2.69 lb. $2.19

Westland Meats, Inc. • Westland Center Arcade 5 • 421-2730

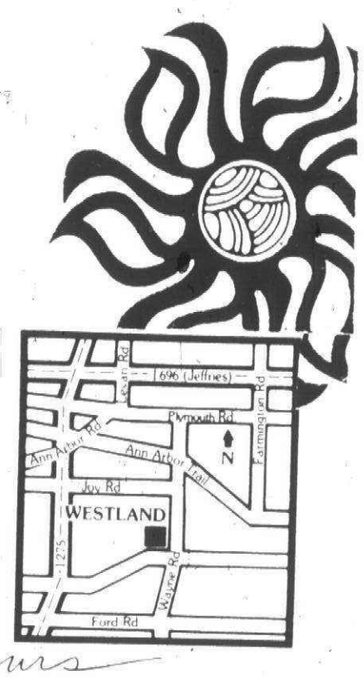

Specially yours

Westland

Wayne & Warren Roads - Daily 9:30 - 9, Sunday 11 - 6

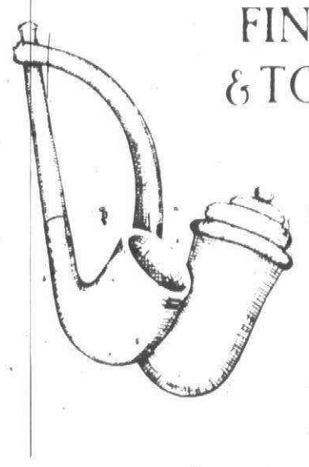

FINE PIPES & TOBACCOS

FREE OF TOBACCO WITH PURCHASE OF A PIPE

Pipe Sale 10-40% OFF on selected Pipes

CIGARS

LIGHTERS On Sale

Sale Ends July 22nd

• TINDERBOX TOBACCO — TRY OURS!

WESTLAND CENTER

The Tinder Box 1928

261-2840

U-SEW CENTER

Come Discover a Real Value. See Viking in action at U-Sew.

VIKING

• Simple to operate
• Easy to Buy



• Memory Dial Switch Selection
• Industrial Type Full Rotary Hook
• 16 S-T-R-E-T-C-H Stitches
• World's Best Guarantee
• NOW- under $300.00

HURRY $100 OFF While Supply Lasts!

U-SEW TOTAL SEWING CENTER

Westland Center In the lower Mall 427-1360

31208 W. Five Mile Rd. - 522-5110

FIREPLACES

Preway Energy Mizer
• Majestic
• Woodside • Heatilator

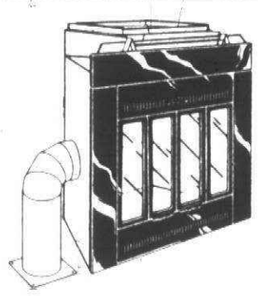

GLASS DOOR & ACCESSORIES



WALL DECOR & GIFTS

• Mirrors
• Pictures
• Sconces

Fireplaces Plus Westland Center

35000 W. Warren 522-2229

Brilliant Jewelers

Westland Days Summer Sale July 9 thru 12

10%-25% OFF

Our entire stock of 14K and 18K Gold, imported from Italy.

• 14K SERPENTINE CHAINS
15" — $14.00 18" — $18.00 20" — $22.00 22" — $26.00 24" — $30.00

• 14K SERPENTINE BRACELETS
SINGLE STRAND — $13.00 DOUBLE STRAND — $18.00

• 10% OFF ALL 14K & 18K GOLD CROSSES, MEDALS, HEARTS, ETC.
25% OFF ENTIRE SELECTION OF 14K EARRINGS
• 10% OFF EVERY ITEM IN THE STORE: PENDANTS, RINGS, SEIKO & BULOVA WATCHES, WEDDING BANDS, and More!
• 20% OFF ALL TIMEX WATCHES
SPECIAL ON WATCH REPAIRS
COMPLETE OVERHAUL 10.95 - 18.95



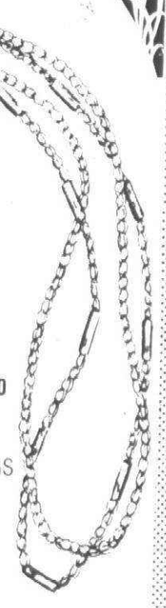

WESTLAND SHOPPING CENTER Downstairs 425-0960
HOURS MON.-SAT. 10:00 A.M. - 9:00 P.M.
Use Our LayAway
We Accept Master Charge • Visa • Checks

CLIP THESE COUPONS

$5.00 Off Any Permanent thru July 15th

$5.00 Off Any Henna thru July 15th

COUPON

APPOINTMENTS ACCEPTED
WALK-INS WELCOME

We Use A Recommended KMS

HAIR AFFAIR

UNISEX FOR THE WHOLE FAMILY

WESTLAND SHOPPING CENTER DOWNSTAIRS 425-9660

Birch Hill Plaza Cherry Hill & Merriman Rd. 728-9050

Northland Shopping Center B.C. 11 Downstairs 569-4578

Northville Plaza Mall 42375 W. 7 Mile Road 349-0190

Bakers

QUALICRAFT® SHOE STORES

additional reductions in our semi-annual

shoe clearance

orig. 11.99 to 13.99 6.98

orig. 14.99 to 17.99 8.98

orig. 18.99 & more 10.98

• Select groups, but sizes are incomplete!

Clearance Handbag Groups at great reductions

Save $1 extra with any two sale shoes and/or bags.

Intermediate reductions have been taken. Master Charge • Visa

Westland Center



WESTLAND SHOE REPAIR

FOR FAST WHILE-YOU-WAIT OR WHILE-YOU-SHOP SERVICE

SATISFACTION GUARANTEED

Complete Line of Luggage and Zipper Work.



Westland Center
261-0170
OPEN DAILY
9:30 AM - 6:00 PM

College News

LEEANN DIVETO

Leeann DiVeto of Plymouth was among the student dancers from Central Michigan University performing in Detroit recently as part of the Michigan "Celebration of the Arts." The members of the CMU Orchesis Dance Theatre, were invited to perform by the Michigan Council for the Arts.

REGENT SCHOLARS

Following are local outstanding high school graduates who plan to enter University of Michigan this year and have been named by the university as Regents-Alumni Scholars:

Linda M. Bartalsky of Haggerty, Plymouth; **Susan M. Rekuc** of Hanford, Canton; **Mary E. Riffe** of Firwood Ave., Plymouth— all graduates of Plymouth Canton High. **Michael C. Etienne** of Charnwood, **Donna M. Smiatacz** of Hartsough, **Marion L. Stanwood** of Appletree, and **Trudy J. Tervo** of Drury Lane—all from Plymouth and all Plymouth Salem High graduates.

CMU INDUCTEES

Three residents have been inducted into Sigma Iota Epsilon, scholastic business administration and management honorary at Central Michigan University. They are **William L. Chlopan,** a sophomore; **Dale R. Schrader,** junior; and, **Martha J. Vorech,** sophomore.

EMU HONOREES

Plymouth residents named to the dean's list for the winter semester at Western Michigan University were: **Susan J. Butler,** daughter of Mr. and Mrs. Patrick Butler of Burroughs; **Barbara Ellen Croci,** daughter of Mr. and Mrs. Arthur Croci of Nantucket; **Denise Detwiler,** daughter of Mr. and Mrs. Donald Detwiler of Farmbrook; **Michael Sochacki,** son of Mr. and Mrs. Leo Sochacki of Brentwood; and **Mary Beth Whittaker,** daughter of Mr. and Mrs. Robert Whittaker of Colony Farm Dr.

EMU GRADS

The following residents earned degrees at the recent commencement to conclude the winter semester at Western Michigan University:

Thomas P. Cooper, son of Mr. and Mrs. Robert Cooper of Gov. Bradford, BS degree; **Craig C. Costie,** son of Mr. and Mrs. Cameron Dostie of Amherst Ct., BA; **David J. Prueter,** son of Mr. and Mrs. John Prueter of Lakeside, BBA; **Paul Szilagyi,** son of Mr. and Mrs. Robert Szilagyi of Sheridan, BBA; and **Mary Beth Whittaker,** daughter of Mr. and Mrs. Robert Whittaker of Colony Farm Dr., BS.

EMU GRADS

The following residents have earned advanced degrees at the 125th spring commencement of Eastern Michigan University:

From Canton: **Diane L. Azelborn,** Thornwood Dr., MA; **Barbara Grover,** Whittier Dr., MA; **Lynne Lonigro,** Chinchester, MA; **Linda Meese,** Corbin Dr., MA; **Barbara Mullally,** Cambridge, MA; **William Pearson,** Brookview Crt.,MA;**Ann Trotter,** Royal Court North, MA; and Larry Wood, Roseland Drive, MA.

jfrom Plymouth: **Linda Balfour,** Mellowood Ct., MA; **George Belvitch,** Linden, MA; **Gerald Brown,** Derby, MBE; **Mary Reef,** Wildwing, MS; **Carolyn Shepard,** Plymouth Road, MA; and **Lois Ann Stuart,** Clemons Dr., MA.

Our Biggest 1/2 off Sale ever!
on all light fixtures
Also...to further serve our customers during this sale, we are also offering catalogue shopping, too! Special orders will be accepted at half off sale prices.
Light Master Electrical
LIGHTING FIXTURES - ELECTRICAL MATERIALS
Harvard Square, Ford & Sheldon Rds., Plymouth
459-4790
Hours: Mon.-Sat. 10-5 Fri. 10-8

NAUTICAL WEATHER REPORTS

	AM	PM		AM	PM
Monday Through Thursday	7:25	12:25 5:25	Saturday	7:25 8:25 9:25 10:25	12:25 7:25 2:25 8:25 5:25 6:25
Friday	7:25	12:25 7:25 5:25 8:25 6:25	Sunday	8:25 9:25 10:25	12:25 6:25 2:25 7:25 5:25 8:25

WOMC FM 104
...We Play YOUR Songs, too!

FINE GIFTS and HALLMARK CARDS
Storewide Yellow Tag Sale
Bon Ton Shoppe
Downtown Farmington Center, Farmington
6 Mile & Newburg Center, Livonia
Westland Center, Westland
Brighton Mall, Brighton
Now Open in Renaissance Center

Rite CARPET
America's Finest Carpet Mills. Largest Selection in the Area.
Featuring
LEE'S & KARASTAN CARPETS
at lowest prices
7 Mile at Middlebelt across from Livonia Mall 476-8360
8497 W. Grand River Outside Brighton Mall 1-227-1314

CIRCUS WORLD TOY STORES
CLEARANCE SALE!
We've cleared our shelves...
SAVE ON HUNDREDS OF FANTASTIC TOYS!
REDUCED!
50%-60%-70%
Circus World
Westland Center
Arcade 5

WESTLAND DAYS
Specially yours
Westland
Wayne & Warren Roads Daily 9:30-9 Sunday 11-6

KRESGE'S
KRESGE'S ADVERTISED MERCHANDISE POLICY
WESTLAND ONLY — JULY 9th thru 12

CHILD'S PLAY WHEELBARROW
Reg. $3.44 NOW 2.44

LADIES DRESS SLACKS
Reg. $8.99 NOW 5.00

MEN'S PRE-WASHED DENIM JEANS
Reg. $9.97 NOW $7

SUMMER'S EVE DISPOSABLE DOUCHE
Reg. 46¢ NOW 3/$1

LADIES GYM SHORTS
Reg. $2.99 NOW 1.99

NORTHERN BATHROOM TISSUE
Reg. 89¢ NOW 77¢

LADIES NYLON SCARVES
Reg. 39¢ NOW 5/$1

GLADE SOLID
Reg. 49¢ NOW 3/$1

HOT CYCLE
Reg. $14.97 NOW 11.77

CELEBRITY CANNED BACON
Reg. $1.37 NOW 88¢

LADIES CANVAS GYM SHOES
Reg. $2.57 NOW 1.88

MEN'S 3-PACK WORK SOCKS
Reg. $2.17 NOW 1.66

O&E

Home Fashions Sale!
Save up to 40%.
Imagine, Bake, serve and decorate.
Coordinating stoneware & glassware & copper with the skilled-hands look of real antiques.
Village by Pfaltzgraff.
You can spend years and a small fortune searching antique shops and country auctions. Or, you can decorate your table with Village. Nutmeg brown hue and tawny accent combine with light house shapes for a look that is charmingly old-fashioned. Village isn't expensive either. So go on a spree. Create harmony the length and breadth of your table. It's easy with stoneware, glassware and copper so consummately coordinated that Pfaltzgraff gave it only one name...Village

VILLAGE	REG.	SALE
5 Piece place setting	$12.00	$6.99
Oval veg. bowl	7.00	5.00
14" Platter	8.50	6.50
Sugar & Creamer	9.00	7.00
Glassware		
Cooler, wine, water	2.25	1.80
Tumbler, juice	1.75	1.40

All other items in stock 10% Off.
HERITAGE — All in stock items 10% Off
YOURKTOWN — All in stock items 10% Off
GOURMET — All in stock items 10% Off
VISA master charge
PERSONAL CHECKS
LAYAWAYS
The Gift Gallery
Westland Center
Downstairs
261-1230
SALE PRICES EFFECTIVE THRU WESTLAND DAYS ONLY JULY 9th - 12th

YMCA uses backyard pools

Learn how to swim near home



Swimming is being taught in the neighborhood through a new YMCA program using private pools. Here YMCA instructor Linda Grandstaff shows (from left) Robbie Porterfield, Michael Ream, Laura Porterfield and Danny Ream that water is nothing to be frightened of when you play it safe.

(Staff photo by Gary Caskey)

The Canton YMCA extension service is offering backyard pool swimming lessons this month and next for a $12 fee.

Neighborhood pools will be used to teach youngsters how to swim. A total of 15 Canton residents have already donated the use of their pool to the YMCA and children three years of age and older are invited to sign up.

To register for one of three sessions call Linda Grandstaff at 261-2161. The YMCA Canton extension service office is located at 14255 Stark Road, Livonia.

Swimming lessons are taught on Tuesdays, Wednesdays and Thursdays for two consecutive weeks. The first session will be from July 11-2, the second session is Aug. 8-17 and the final swimming lessons will be July 24-Aug. 3.

Ms. Grandstaff says response to the neighborhood swim program has been encouraging.

"There are several reasons people are receptive," she said. "No transportation problems; no membership costs; and lessons are with neighborhood friends in a familiar atmosphere."

Two YMCA-trained instructors will teach a maximum of 12 students in each session. There are six lessons per session and each lesson takes 45 minutes.

Reimbursed for dead fowl

Ruth Thompson has been reimbursed $84 by the township board for some dead chickens.

The 24 chickens were killed by stray dogs April 16 while Mrs. Thompson, 7015 Beck, was at church.

Township trustees approved the reimbursement Tuesday night to comply with the state dog law. The act makes townships responsible for farm animals killed by stray domestic animals.

Mrs. Thompson plans to ask the township for another $89 for 26 chickens killed by dogs on March 16.

SALE

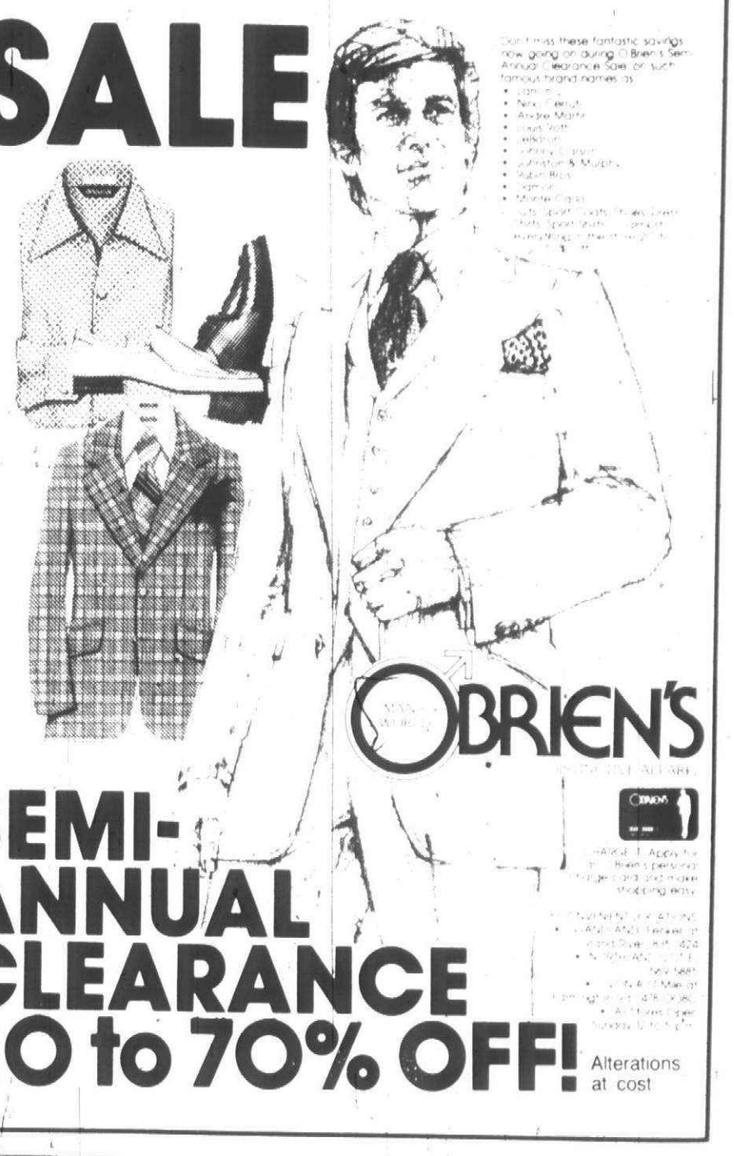

Don't miss these fantastic savings now going on during O'Brien's Semi-Annual Clearance Sale on such famous brand names as

- Levi's
- Arrow
- Alexander Martin
- Hush Puppy
- Wilson
- Johnny Carson
- Johnston & Murphy
- Super Bird
- Hart, Schaffner & Marx
- Manhattan

O'BRIEN'S

SEMI-ANNUAL CLEARANCE
20 to 70% OFF!
Alterations at cost

NURSERY

PLYMOUTH

COMPLETE GARDEN CENTER
QUALITY NURSERY STOCK
DESIGNING AND PLANTING

Create a colorful privacy hedge by using any of these large flowering shrubs in your backyard. All are potted for easy, summer long planting.

VARIEGATED DOGWOOD — White flowers Spring, and white berries in Summer ... 3-4' — $7.95

VAN HOUTTE SPIREA — White flowers spring, dark green leaves ... 2-3' — $5.95

CHOKEBERRY — White flowers early spring, orange fall color, Red Berries ... 2-3' — $5.95

CORNELIAN CHERRY — Delicate yellow flowers early spring ... 2-3' — $6.95

FRENCH HYBRID & CHINESE LILAC — Fragrant blooms in Spring ... 3-4' — $6.95

AMERICAN CRANBERRY VIBURNUM — White flowers spring, red berries fall and winter, red fall color ... 3-4' — $7.95

FRAGRANT & ZABELLI HONEYSUCKLE — Fragrant flowers in spring, red berries in summer ... 3-4' — $6.95

JAPANESE FLOWERING QUINCE — Red flowers in spring ... 3-4' — $6.95

9900 ANN ARBOR-PLYMOUTH RD. (M14)
7 MILES EAST OF U.S. 23, 5 MILES WEST OF SHELDON
OPEN DAILY 9-6
SUNDAY 10-6
ph.. 453-5500

$1995

★ 20 year limited warranty
★ One day installation
★ Won't rot or rust

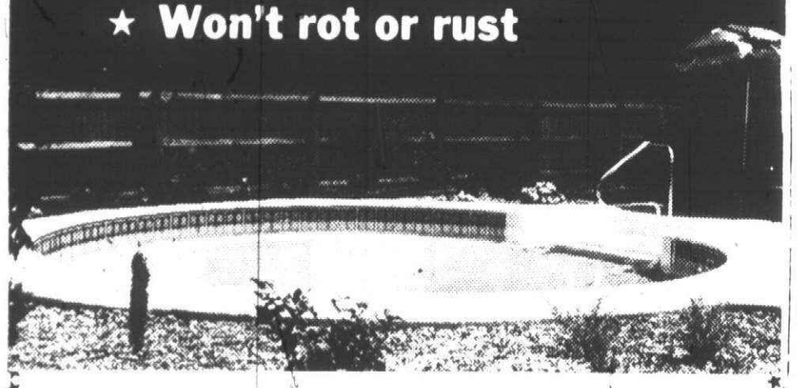

Imagine! An in-ground pool for less than half the price you would normally pay! Advanced, simplified construction makes it a snap to install ... even if you've never lifted a hammer before. Once you have the excavation, your pool can be operating in less than a day. (If you like, we'll dig the hole too for only $200.) Kit includes non-corrosive polymar walls with built-in coping, tile borderliner, filter, pump, motor and skimmer. And if you choose, we'll include a classy 8-foot stairway for an additional charge. Only from Aqua Star Michigan's pool people.

FREE SEMINAR! PUBLIC WELCOMED.
Come in for a free demonstration on how easy it is to install this pool. Call us for more information.

Convenient Bank Financing Available

aqua star pools

28875 Joy Road
(bet. Middlebelt & Inkster)
Westland 425-8830

Open Mon.-Sat. 10-9 Sunday 12-5

YOUR PRICE ON PRESCRIPTION GLASSES JUST CAME DOWN



THERE'S A PERRY OPTICAL CENTER NEAR YOU

Why is there such an outrageous difference in the price of glasses?

Q. Is it because of a difference in frames?
A. No. Your Perry Optical Center carries Christian Dior. . .Pierre Cardin. . .Yves Saint Laurent. . . Oscar de la Renta. . .Anne Klein. . .Playboy. . . Givenchy. . .Gloria Vanderbilt, other top-quality designer frames, plus many more.

Q. Is it because of a difference in lens blanks?
A. No again. America's leading lens manufacturers, including American Optical Company, and Shuron, supply our number one grade optical materials, and your own eye doctor can then double check the accuracy when he approves your finished glasses.

Q. Is it because of a difference in grinding?
A. No difference. All our lenses are ground in the Midwest-and most of them are ground in the Greater Detroit metropolitan area by skilled professional craftsmen. Every lens is meticulously centered, ground, edged, polished and tested. And as a government-required safety measure, all lenses are drop-ball tested to insure its impact resistance.

Q. Is it because of a difference in fitting?
A. No. There are two basic steps to fitting-and Perry Optical Centers perform each with quality and precision.
First, we select and fit the frames to you with exactness. Frame sizes are adjusted to the size of your eyes and distance between your pupils. Temples are selected to fit you snugly, but not tight. Color selection is made to enhance your appearance.
Second, a highly-skilled optician fits the ground lenses to your frames using modern equipment manufactured by such companies as Coburn Optical, Shuron-Texron and American Optical. We approach this exacting process with maximum attention to detail.

Q. Is it because of a difference in guarantee?
A. No! Just the reverse. Perry Optical Centers give you a DOUBLE guarantee!
First, your glasses must be right, or we'll replace them free. The lenses, frames and fitting have to pass your eye doctor's inspection, and we guarantee all lenses and frames to be free of defects in materials or workmanship for one year.
Second, we'll replace your glasses for one year, free of charge, if you break them. This is an unconditional guarantee-and it applies to children's glasses, also.

Q. Is it because of a difference in service-after-the-sale?
A. No. We'll adjust your glasses-free-for as long as you wear them. We know that things happen to frames. They get loose, become twisted, lopsided and bent. If yours get out of shape, just stop by the store and we'll fix them quick-and at no charge.

Q. Is it because of a difference in selection?
A. No. We carry more than 500 different frames. This allows you a wide range to choose from. You won't have to compromise and settle for frames that are almost what you had in mind. You can try on as many frames as you like and take as much time as you like to pick exactly the right shape, style, color and fit for you.

Q. Is it because of a difference in payment terms?
A. No. In fact there are several payment plans available to you through Perry Optical Centers: Master Charge, Visa, and almost all insurance plans, including State & Federal Insurance Programs.

THE BIG DIFFERENCE IS VALUE RECEIVED

The glasses you receive at a Perry Optical Center will be as good as the glasses you'll find anywhere-same frames, same fittings, same grinding. . .same everything. . . including your eye doctor's approval. THIS WE GUARANTEE.

ONLY THE PRICE YOU PAY WILL BE LESS

And that's because of the difference in the pricing policy between Perry Optical Centers and conventional optical shops.

OUR PRICES ARE LOWER EVERYDAY

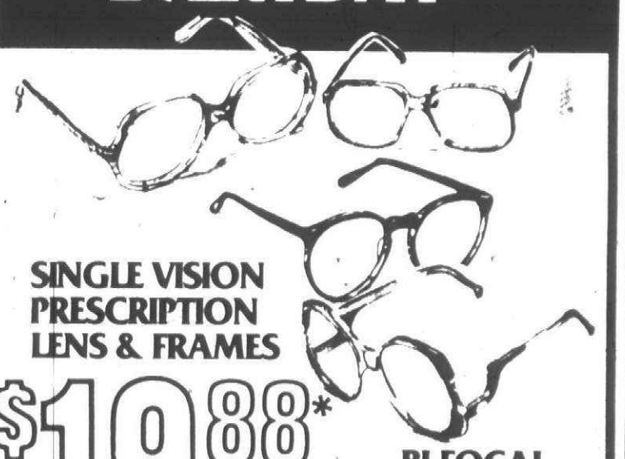

SINGLE VISION PRESCRIPTION LENS & FRAMES
LOW AS $19.88*

BI-FOCAL LENS & FRAMES
LOW AS $29.88*

*Choose from our special group of smart plastic frames. Single vision standard size clear lens are expertly crafted in glass or plastic. Bi-focal lens in glass only.

Only The Price is Less...Never the Quality...

10% DISCOUNT TO SENIOR CITIZENS

WE PARTICIPATE IN ALL AUTO WORKER CO-PAY OPTICAL PROGRAMS AND ALSO IN MEDICAID

WHY NOT BUY YOUR PRESCRIPTION EYE GLASSES FROM A PERRY DRUG STORE

perry PERRY Optical Centers

IN THESE CONVENIENT PERRY DRUG STORES

Flint, Beecher Rd. at Calkins
Flint, Downtown Flint, S. Saginaw St.
Flint, Dort Hwy. at Atherton
Huntington Woods, Coolidge at 10½ Mile
Imlay City, N. Cedar St. at M-21
Jackson, E. Michigan At. Dettman
Lake Orion, 616 S. Lapeer Rd.
Madison Heights, W. 14 Mile at Campbell
Mt. Clemens, Groesbeck Hwy. at 16 Mile
Pontiac, Perry St. at Walton Blvd.
Rochester, Rochester Rd. at Hamlin
Southfield, Greenfield at W. 9-Mile
Warren, Dequindre at 11 Mile
Waterford, Elizabeth Lk. Rd. at M-59

VISA
master charge

Off the walls

Mantra to soothe a screwy mutt



By NANCY WALLS SMITH

The 4th of July isn't exactly one of the merriest of holidays around our house simply because we happen to own a dog who has every canine neurosis imaginable.

A distant blast from a single firecracker turns our 50-pound Labrador into a quivering mass of Jello that looks upon me as a place of refuge. He refuses to allow more than three or four inches of space to come between us for 10-15 minutes after each boom from afar. I trip over him a lot.

I think it would be a bit more bearable if the celebrating occurred only on the 4th. But you can usually count on a few overzealous patriots starting their revelry at least two weeks before the holiday and continuing a week to 10 days after. This means that for about a month I walk around the house with a big, black dog wrapped around my shins.

He's so uptight that if I happen to raise my voice to one of the kids, he starts howling as if I've broken his heart (He does a marvelous imitation of Curly from "The Three Stooges"—"WOOOOO, wooo, woooo, wooo"). If I sit down, he's in my lap. He's so big, so hot and so hairy, I find it's more pleasant to just stand up all day.

Boston (Blackie) is actually a nice dog. It's just that if he were a person, you would have to say about him, "He tends to have nervous breakdowns." I don't know if dogs are subject to human frailties, but Boston manages to make Don Knotts look cool, calm and collected.

About the only thing that doesn't make him nervous is the appearance of a stranger at our front door. The slightest tap on the door can send him into such spasms of outraged barking that, if you didn't know him, you would be convinced that he might actually be capable of defending our home. I'd hate to think of what he would do if someone were to challenge his gallant display of courage. A well phrased "Boo" could send him hiding under the basement stairs for the better part of a week.

I guess I should have known when I bought Boston eight years ago that he had a few problems. He was a little black puppy residing in a cage at the humane society when first we met. All of the other puppies were jumping around, yapping and pressing their little noses through the bars eager with anticipation, while Boston sat huddled in the corner of his cage looking as if he'd just heard that the reprieve from the governor wasn't going to arrive in time. I knew that no one else would want this pitiful pup, so, naturally, I came home with a morose mongrel rather than the delightful doggie my husband was expecting. I've always been attracted to those that can manage to look more sorry for themselves than I usually do.

Housebreaking Boston was loads of fun. One glimpse of a newspaper (used for gentle taps of reminder) sent him into screeching fits that made it sound as if he had just been smacked by a truck. We worried, lest the neighbors might think we were abusing him. It's difficult for people to understand that you merely have a dog that has anxiety attacks if you look at him wrong.

But eight years later he's still with us, and developing new phobias as quickly as he can think of them. Lately he's petrified of those bubbles all the kids enjoy playing with. He literally climbs the patio screen door trying to avoid any close encounters with a killer bubble.

So, anyway, Happy 4th of July. I plan to spend, or should I say I spent, my holiday holding Boston's trembling paw while chanting "This too will pass" over and over.

ANTIQUE CLOCKS
REPAIRS and SALES
NORTHVILLE Watch & Clock Shop
132 W. DUNLAP
(1 Blk North of Main Street)
NORTHVILLE
349-4938

SAGGING CANE chairs can be made to look like new again. Simply wet the cane thoroughly...then let dry naturally. The cane will shrink and tighten. Apply a coat or two of varnish for lasting life. Enjoy exciting results when you sell something with an Observer & Eccentric Classified Ad.

Take a Walk Down Memory Lane...
Visit our NEW 2nd Floor Country Store... Jam-packed with wooden plaques, Earthenware, Spoon racks, Gourmet Coffee & Tea, Wine-making supplies and more!
Visit our Main Floor Fireplace Shop, and see our new Decor Shop.
American HOME CENTER
Michigan's Most Unusual Hardware Store
31245 West 8 Mile
at Merriman in Livonia
476-6240 • 537-2645

7 Mile & Farmington shopping center
HOME OF BONANZA
Atmosphere on a Budget

IT'S PATIO BUILDING TIME NOW
16" SQUARE
Newest Design in Patio Blocks
BRICK DESIGN
$1.25 EA.
Red & Brown only
16" SCALLOPED EDGE
6x16
40¢ EA.
White Only
4" x 16"
PLAIN EDGERS
30¢ EA.
WE STOCK OTHER SIZES
I-96 JERRIES NEWBURGH PLYMOUTH
RALPH GIBEAU
Block Co.
13075 NEWBURGH
Livonia, Mi.
464-0515
Mon - Fri 8 a.m - 5 p.m
Sat 8 a.m - 1 p.m

Building or Remodeling?
Avoid delays. Before you start, call us to discuss your natural gas needs.
Consumers Power



WE INVITE COMPARISON
We are so confident that we have the finest establishment available that we want you to visit any center in the area and then ours—if you want the best.
PLYMOUTH RD. HAGGERTY EDWARD HINES 275 I
WE WELCOME YOUR VISIT TO OUR CONVENIENT NORTHWEST LOCATION
We are only 7 minutes from Northville, 10 minutes from Farmington, Farmington Hills and Livonia, 15 minutes from Dearborn, 20 minutes from Southfield, West Bloomfield and Ann Arbor.
THE HENDRY CONVALESCENT CENTER
105 haggerty road
plymouth, michigan 48170
phone (313) 455-0510
Day Care, Vacation Care, Extended Care
A HEALTH SAVING SERVICES FACILITY

LIVONIA BUILDING MATERIALS CO.
12770 Farmington Rd 937-0478
S of Schoolcraft Rd 421-1170
DO-IT-YOURSELF
SHOWERMATE TUB KIT
In Stock:
Plain White $59.95
Colors $69.95
Gold Travertine and White Marble $79.95
WALLBOARD (Dry Wall)

	4x8	4x10	4x12
3/8"	3.22		
1/2"	3.47	4.41	5.29

OTHER LENGTHS IN STOCK UP TO 4 x 14
FORMICA
30" x 96"
36" x 96"
IN STOCK: WHITE AND 6 OTHER PATTERNS
70¢ SQ. FT
MON.-FRI. 8-5 SAT. 8-12

SUBURBAN MEDICAL CENTER
36616 PLYMOUTH RD.
LIVONIA, MICHIGAN 48150
313/261-6500
FULL LINE MEDICAL SERVICE. AFTER HOURS EMERGENCY CARE.
CLINIC HOURS:
7:00 AM TO MIDNIGHT
MONDAY THRU FRIDAY
9:00 AM TO 5:00 PM
ON SATURDAY
NEWBURGH MARKET ST. LEVAN PLYMOUTH ANN ARBOR RD.

THE BIG EVENT
LENTZ 3rd ANNUAL SUMMER SALE
Vested Suits
$99.97
- Magnificient All Polyester Warped Knits
- Fine Dacron & Wool Tropical Suits
- Spring & Summer Weights, Solids, Plaids

Entire Stock of Summer Sport Coats On Sale

Dress Slacks Values to ½ off
Long Sleeve Dress Shirts Values up to 50% off
By Damon Hathaway fitted European Shirts included
Short Sleeve Cotton Knit Shirts 10-20-30% off
Neckwear $6.97 or 3/$20.00
By Damon & Oleg Cassini Reg. $12.50
Short Sleeve Sport Shirts $9.97
Reg. $14.00 Summer Tartans
Dress Jeans more than 50% off
Short Sleeve Dress Shirts up to ½ off
Hathaway & Yorke
Long Sleeve Sport Shirts up to 50% off
Joel of California included
Special Sale Hours
Thurs.-Fri. 9-9
Sat. 9-6
453-5260
Alterations at Cost
LENTZ
453-0790
798 Penniman Avenue & Main Street Corners • Plymouth

YOUR Optometrist's CORNER



Dr. Kutinsky

By DR. D.W. SCHIFF and DR. H.J. KUTINSKY

The eye is an intricate optical instrument, and perfect vision depends on extreme precision in the shape, size and function of the eye and its controlling muscles and nervous system.

People's lips and tongues can differ greatly from the "average", yet they can speak intelligibly. Ears come in all shapes and sizes but the owners can hear without difficulty. Not so with eyes! If eye muscles fail to focus a lens, if the shape of the eye changes so that the distance from the lens to retina is not precisely perfect, we see imperfectly, with considerable effort and strain.

Changes in the eye occur so gradually, we may not be aware of them. An eye examination gives us the facts.

DR. D.W. SCHIFF
DR. H.J. KUTINSKY
Optometrists
33474 W. Seven Mile
7/Farmington Center
476-2021

How to fit a crowd on your patio - beautifully

We have the Areas largest selection of quality casual furniture, offered by Nationally known Manufacturers for the discriminating shopper.

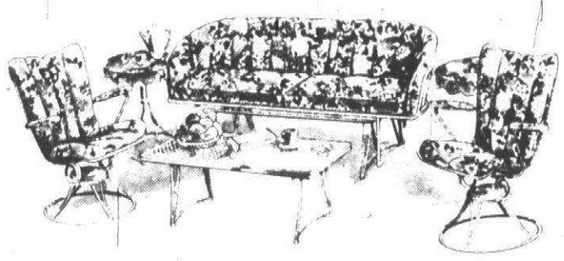

Put this Ventura grouping from Homecrest out back for summer entertaining.

The 3-passenger sofa gives you plenty of room. And the extra-comfortable swivel rockers tilt back safely for extra comfort and relaxation.

All three pieces are constructed of tough, welded-steel with removable cushions for easy care. Come take a look, soon.

Above Ground or Inground Pools.

- Rattan
- Wicker
- Redwood
- Wrought Iron
- Aluminum
- Strap
- Director Chairs
- Umbrellas
- Barbeques
- Hammocks
- Brown Jordan
- Samsonite
- Meadowcraft
- Gold Medal
- John Hancock
- California Umbrella
- Homecrest
- Vogue
- Calif. Asia
- Lloyd
- Woodard

Hours: Mon. thru Fri. 10:00 - 9:00 p.m.
Sat. 10:00 - 6:00 p.m.
Sun. 11:00 - 5:00 p.m.

CORNWELL pool & patio
3500 Pontiac Trail, Ann Arbor, Michigan 48105
Phone: (313) 662-3117
PONTIAC TRAIL N. TERRITORIAL US 23

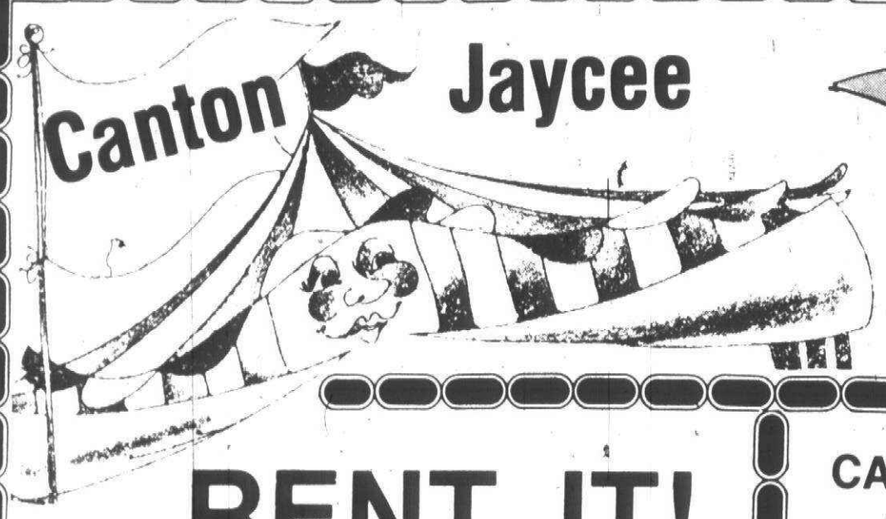

Canton Jaycee FAIR Week Specials

RENT IT!

Equipment Available

Roto Tillers
Cement Mixers
Cement Tools (hand)
Power Wheelbarrows
Engine Pullers
Trenchers
Lawn Rollers
Lawn Edgers
Power Post Hole Diggers
Chain Saws
Log Splitters
Stump Removers
Air Compressors
Front End Loaders (Bobcat)
Backhoes
Fence Stretchers
Sod Cutters
Furniture dolly
Welders
Generators
Grinders
Water Pumps

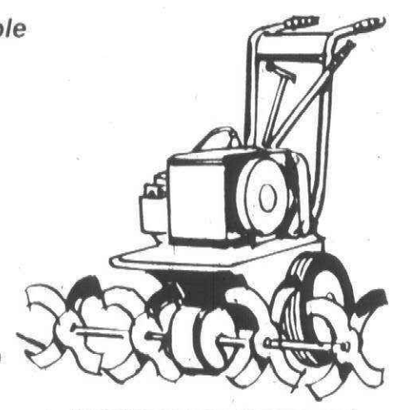

Special Services
Chain Saw Repair
Blade Resharpening
Mower Tune-up
Sandblasting

We are an authorized Briggs and Stratton Parts Depot.

Plymouth Construction Equipment Co., Inc.
41889 Ford Rd. - Canton, Mi. 48187
(313) 981-0240
Weekdays-7:30-5 pm 8-5 Sat. Just West of I-275

CANTON SWEET SHOP
IN KING'S ROW CENTER
FAIR WEEK SPECIAL
ALL SUNDAES

75¢

DOUBLE DIP!



MON.-THURS. 11-9 p.m. • FRI. & SAT. 11-10 p.m.
SUNDAY 1 p.m.-9 p.m.
7357 LILLEY AT WARREN



Summer Sale!
1/3 OFF

Summer pants and Sundresses

Maternity Vogue
Everything for the expectant mother
7353 Lilley at Warren-King's Row
459-0260 • CANTON
Shop early for best selection



Gas Grill Sale
from $79.95

We Stock Parts for all Makes of Grills
• Charmglow • Arkla
• Weber • Char-Broil

We Install all Bar-B-Que Grills

Deck & Den Shoppe
44700 Ford Rd., at Sheldon
(in K-Mart Plaza) Behind McDonalds
Hours: M-F 10-9; Sat. 10-6; Sun. 11-4 **455-7080**



Purchase includes free service call on your T.V.

RICK'S T.V.

ANTENNA SPECIALS

FRINGE ANTENNA.....129.95
DEEP FRINGE ANTENNA.....149.95

Includes Rotor, Tripod, Installation, 2 Year against blow down.

Canton Plaza
Corner of Ford & Lilley Rds.
453-2660



See Our Booth
in the Merchants' tent at the Canton Jaycee Fair



Country Crafts & Curls
Beauty Salon & Gifts
7361 Lilley Rd. at Warren
453-8090

walls windows & wintnots

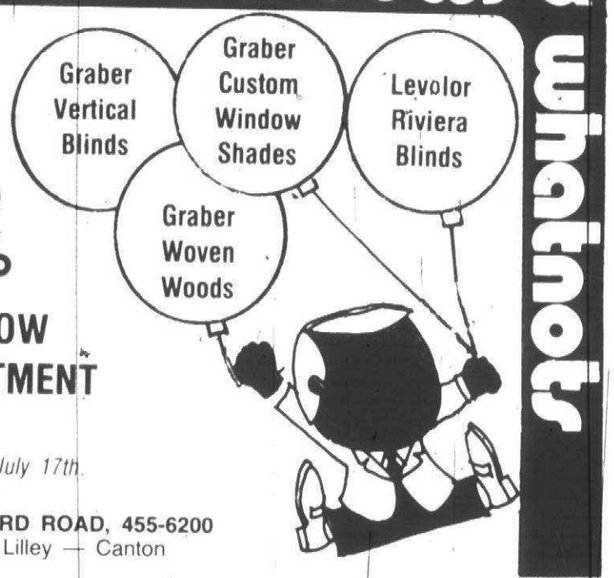

Save 20%
WINDOW TREATMENT SALE!
Now thru July 17th

42408 FORD ROAD, 455-6200
Corner of Lilley — Canton

COUPON COUPON COUPON COUPON

PIZZA BOWL
PIZZERIA

BUY ANY EXTRA LARGE PIZZA AT REGULAR PRICE... RECEIVE THE IDENTICAL SMALL PIZZA

FREE

PHONE 459-6111
IN KINGS ROW - CORNER OF LILLEY & WARREN

COUPON COUPON COUPON COUPON

Country Place



FEEDS & PET SUPPLY
BULK GARDEN SEEDS
FERTILIZER
SEED PAKS
GRASS SEED

Hours: Mon. - Thurs. 9 to 5
Fri. 9 to 8 Sat. 8 to 5

459-6699
8108 CANTON CENTER ROAD • CANTON

KOWALSKI COUNTRY DELI
Kings Row • Corner of Lilley & Warren
459-5910

SUBMARINE SANDWICHES & STUFFED PIZZAS

WARRENDALE BAKED GOODS



Super! Super BEER SPECIAL

PIZZA LOAF $1.29 ½ LB.



PEPSI, DIET PEPSI
PEPSI LIGHT or MOUNTAIN DEW
16 OZ. BTLS. **$1.89**



STORE HOURS: MON.-FRI. 10 A.M. - 8 P.M.: SAT. 9 A.M. - 6 P.M.

SALE SALE

FREE LOG CARRIER
with Purchase of any McCulloch Saw — Reg. 14.95 Value

Discounts in All Departments to Celebrate the Jaycees' Fair
Snapper - Toro - Snowblower
Jacobsen & Toro Snowblower
On Sale • Layaway now
No Deposit • Pick-up Nov. 1

White's Sales & Service
7777 Sheldon between Joy & Warren
Canton 453-5287
Tues-Fri. 12-8 Sat. 10-6
Sun. 10-4 Closed Monday

NAMES YOU CAN TRUST

We feature the finest names in carpeting including **LEES** and **CABIN CRAFT.**

You'll deal only with the owners for the best deals in town!

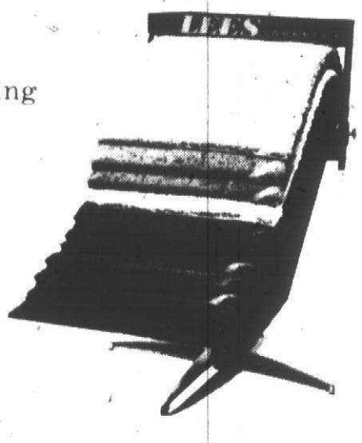

H & B Gallery of FINE Carpeting
Lilley at Warren
King's Row
459-5040

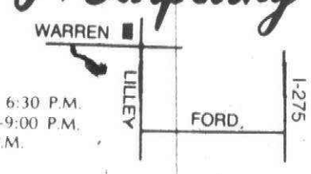

New Store Hours:
Mon.-Wed. 11 A.M. - 6:30 P.M.
Thurs. & Fri. 11 A.M.-9:00 P.M.
Sat. 10:00 A.M. - 5 P.M.

Visit Our Booth at
Canton Jaycee Fair

Anderson music

Special Festival Prices on
LOWREY®
Organs
• Jamboree
• Jubilee
• Holiday

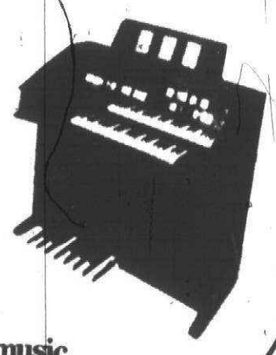

Canton Jaycee Fair
Located at Ford and Lilley Rds.

nderson music
637 S. Main
Plymouth
453-2900

$5.00 TRADE IN

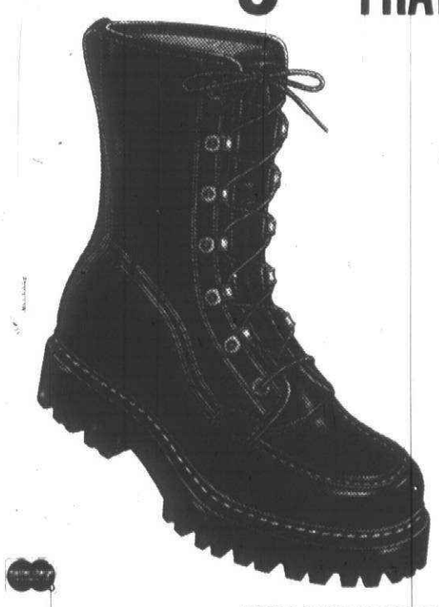

Bring in your old pair of shoes or boots and receive $5 off on any pair of Herman shoes or boots.

SIZES 6-14
WIDTHS A-EEE



WORK SHOE HEADQUARTERS
HERMAN SURVIVOR SHOP
FORD & SHELDON RD. (K-MART PLAZA) CANTON TOWNSHIP
MON., THURS. & FRI. 10-9 • TUES., WED., & SAT. 10-6 **453-8333**



Canton Jaycee FAIR

July 7-16

Corner of Ford Rd. & Lilley Rd. in Canton

Rides, Booths, and Fun!

VISIT THE HUGE TENT FILLED WITH EXCITING MERCHANDISE FROM YOUR FRIENDLY CANTON MERCHANTS.

Lots of Special Events...!

"Car Smash" ..... Moon Walk
"Dunk-a-Sheriff" ..... Friday Night
Rib & Corn Dinner ..... Sun., July 9th

Saturday Night Fever "DISCO" Dancing
.....Both Sats.....
plus.....BINGO

Open 1 p.m. - 11 p.m. Everyday
Free Parking

Supporters of the Canton Jaycee Fair
- Barry Alford
- Harold Stein
- Tom Brown
- Club Canton
- Community Reproduction
- Towels 'n Such
- Little Caesar
- Vachhler Psychiatric Center
- Roman Forum
- Security Bank
- William Faust

COUPON
FREE
Merry-Go-Round Ride
Monday, July 10

COUPON
FREE
Merry-Go-Round Ride
Tuesday, July 11

Marathon lures 103 runners

There was more than just a parade and fireworks in Plymouth's annual celebration of the Fourth of July

The festivities also included a Northville-to-Plymouth marathon which saw some 103 eager competitors line up on the north-end of Mill Street in Northville Township ready to prove who had the best endurance for the five-mile course.

Canton Townhip's Bruce Rich outdistanced the entire field, as he was the first to reach the finish line with a speedy 25:44 timing.

Rich isn't unfamiliar with successful finishes in marathon races, having placed an impressive 100th in the famed Boston run last spring. Rich's Boston finish was one of the best in the state.

Paul Beford finished almost one-half minute behind the victor for second-place honors. John Coran nosed out Jim Beford for third place.

Other finishers included John Anderson, Dan Skinner, Mike Spitz, former Plymouth Canton High track and cross country coach, and John Monegale.

Cheryl McKettrick was the first woman to cross the finish line in 34 minutes flat.

One interesting sidenote to the event occurred when the digital clocks used to time the participants failed to work. Estimated times were used for all the runner, except the winner.

Rich's clocking was accurate because someone had a stop watch on him.



Plymouth Point Park was the finish line for the marathon.

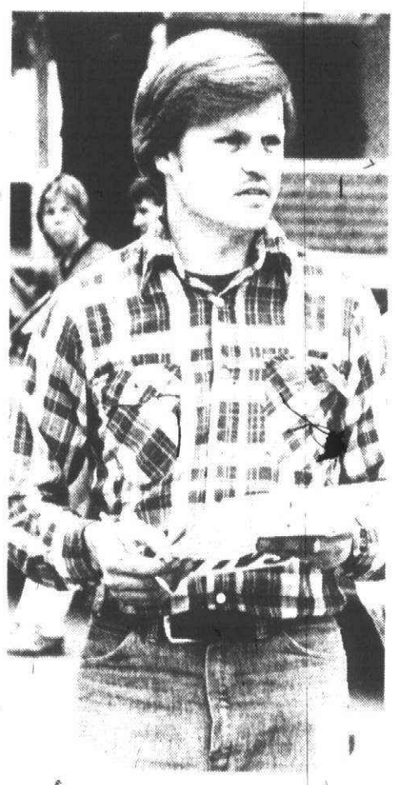

Mike Beaucamp of the Plymouth Jaycees served as director for the morning event.

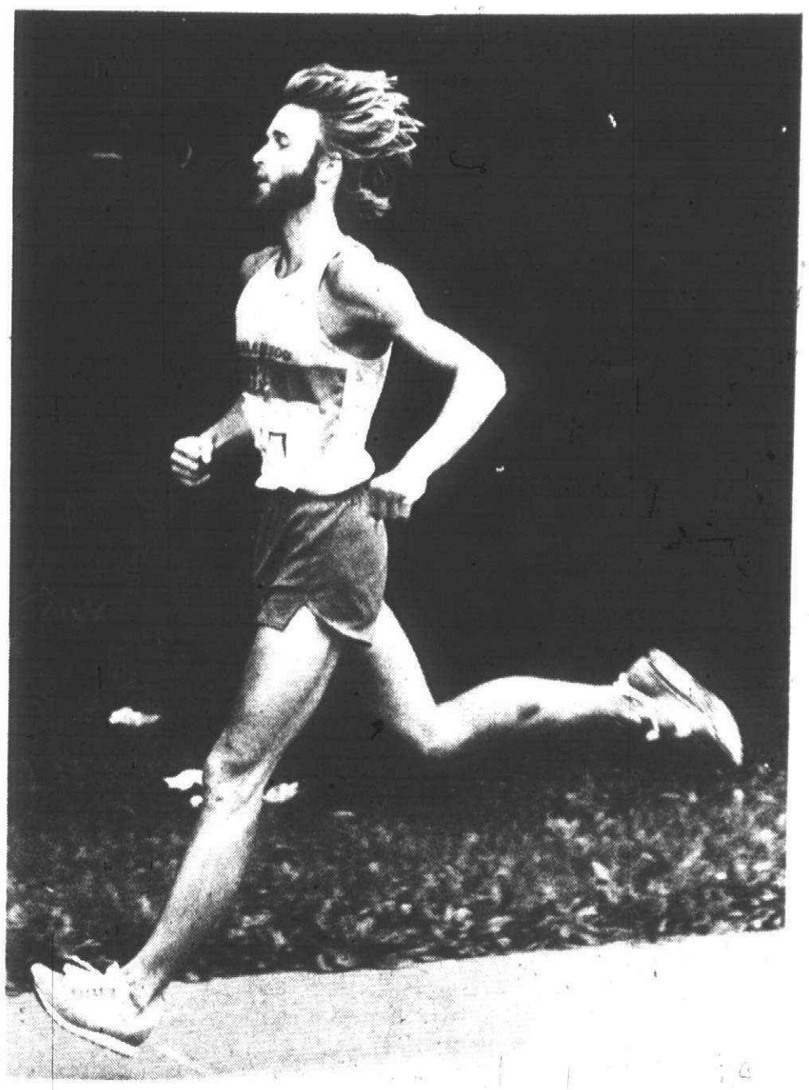

Victory Bruce Rich of Canton breezed through the five-mile course with a sparkling 25:44 clocking.

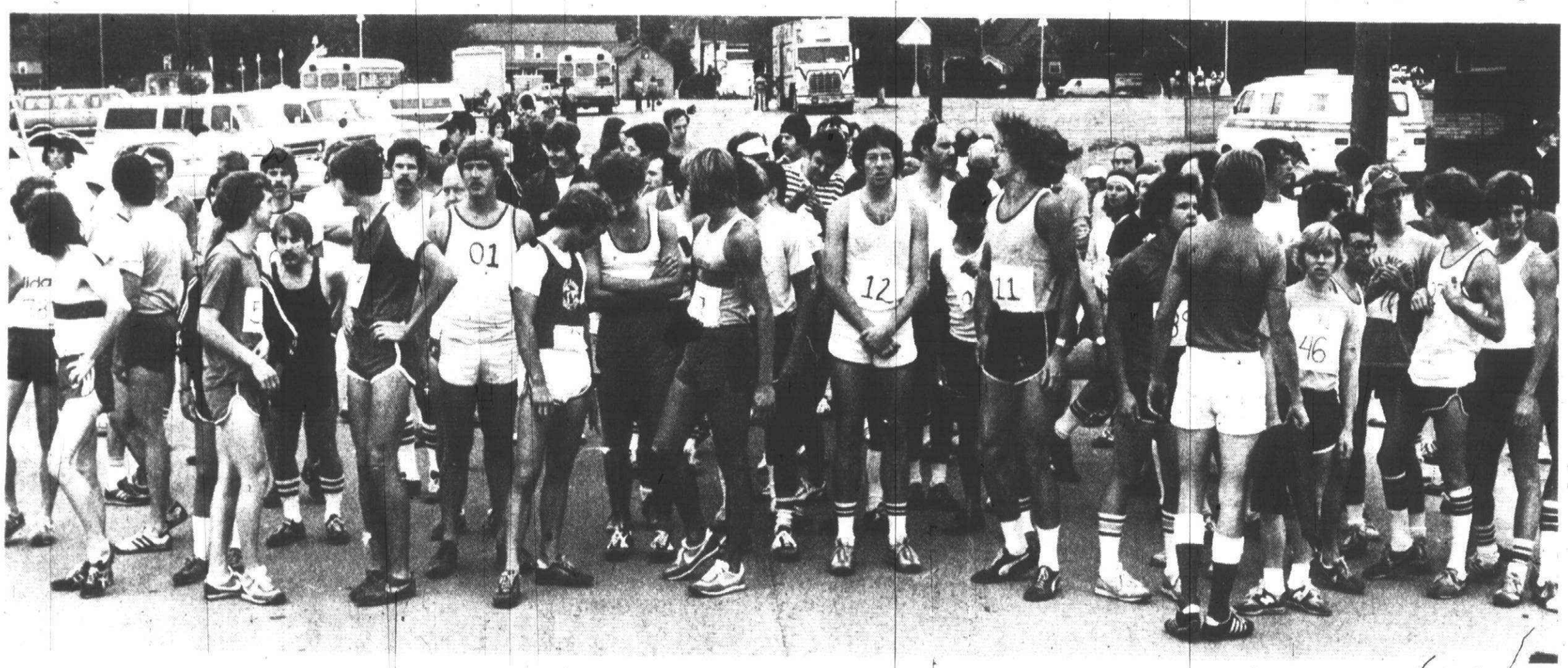

The starting line was crowded with 103 participants anxious to begin the five-mile race from Northville to Plymouth. (Staff photos by Gary Caskey)

Subdivision proposed in the 'west'

A second development of homes on subdivision-size lots could go up west of Canton Center if a rezoning request from Republic Development Corp. is approved.

The Canton Planning Commission will sponsor a public hearing on Republic's request to rezone about 50 acres of land at the northwest corner of Saltz and Canton Center on Aug. 14.

The land is currently zoned for residential lots that are 100 feet wide and cover about one acre. Republic wants to build single-family homes on subidivison-sized lots of 70-foot width.

Sunflower Village near Canton Center and Warren is currently the only subdivision in the township that is west of Canton Center Road.

Other developments of single-family homes west of Canton Center are built on one- to five-acre lots. The 1976 master land use plan does not show any 70-foot residential lots in the western half of the township.



A GREAT WAY TO GO!

Stimulating exercise, economical transportation or just plain fun . . . you can't beat cycling.

Proof of its popularity, there were more bicycles sold than automobiles during the past year! And the demand goes on. The people who still want a bike are reading the Classified columns of the newspaper . . . looking for a used model for sale.

How about you? If you have a bike you no longer ride, wouldn't you like to exchange it for cash? A low-cost ad in this newspaper is the way to go to find a cash buyer!

Observer & Eccentric
classified ads

VISA
master charge

O&E

Tisch tax proposal has area officials clucking

(Continued from page 1A)

publicity, though, county officials have taken heed and are predicting doom if the plan is approved.

In financially-beleaguered Wayne County, the Tisch amendment's effects would be "devastating," Manning said.

According to Manning and the county's bureau of taxation, Wayne County would lose $45 million in tax revenue. The county already faces an estimated $8 million to $12 million deficit for the fiscal year ending Nov. 30.

The hardest-hit victim of Tisch's proposal, Manning said, would be the county's school districts, which would lose $233 million.

Cities, towns and villages in Wayne County would find their tax coffers $150 million emptier, he said. The intermediate school districts would lose $7 million and the community college's in the county would lose $6 million.

"What we'd have to do is reduce our total work force by about half," Manning said.

"It took me three hours to get these tax figures," he said, "I don't know how long it would take if there were a 50 per cent reduction in the staff."

IN OAKLAND COUNTY, which is facing another "austerity budget," officials label Tisch's proposal "downright dangerous."

"If we're talking about a 50 per cent reduction," Nowak said, "we're getting right down to talking about essential services. That means police and fire services.

"The people of this county wouldn't want a situation where services are rolled back to that degree," Nowak said.

Califonia's officials said much the same thing, yet Proposition 13 won easily.

COUNTY EXECUTIVE Daniel Murphy has already joined Headlee's camp. He announced his endorsement of Taxpayers United's more moderate tax limitation plan long before news of Tisch's tax-cut drive reached metro Detroit.

According to Murphy's office, there are no plans to switch allegiance.

Oakland officials maintain that Tisch's amendment "just would not work."

In addition to a crippling cut in revenues, Nowak said the 2½ per cent ceiling on future assessment increases threatens the continued existence of county government.

"The inflation rate, if more than 2½ per cent, would mean taxes would be cut even more.

"Government would fall further and further and further behind. It just couldn't keep up with the effects of inflation.

"If taxes are allowed to grow by 2½ per cent a year, government just won't be able to survive," Nowak predicted.

MURPHY, MANNING AND Nowak all agree that pulling the reins in on runaway government spending is a must. But they argue that the target of taxpayer and voter discontent should be the state government, not local units.

Wayne and Oakland counties, they said, have had unwanted, expensive new programs dumped in their laps without any accompanying money to ease the bite on their budgets.

"Before the fiscal year starts," Manning said, "we decide how we're going to spend our money. Six months later the legislature meets and says, 'Here's a new program we'd like you to put in place.'

Holiday events successful

Merchants donate funds

As of July 3, the following individuals and business have made contributions to the Plymouth Jaycee Fourth of July Parade:

Alphabet Gallery.
Beauti: l People Hair Forum.
Beyer Drugs.
Bluford Jewelers.
Box Bar.
Burroughs Corp.
Claire Kelly-Plymouth, Inc.
Community Crier.
Daly Restaurant.
Dunbar Davis.
Dibble Realty, Inc.
Sidney A. Disbrow, D.C.
Early American Shop.
Robert W. Etter.
Everson Shell.
Fiesta Motors, Inc.
First National Bank of Plymouth.
Frederick B. Foust, D.D.S.
Gatco, Inc.
Glassline, Inc.
Gould Cleaners.
Gourmet Gallerie.
Green Thumb.
Heide's Flowers & Gifts.
Hines Park Lincoln Mercury.
James Houk.
Kenneth & Esther Hulsing.
Jim's Barber Shop.
Kehoe Antiques.
Lambert Funeral Home.
Laurel Furniture, Inc.
Dean H. Lenheiser.
Lent's Custom Clothing.
Lorraine's Dolls.
Manley, Bennett, McDonald & Co.
Marcus Auto Sales, Inc.
Massey Cadillac.
Mayflower Hotel.
McAllister Bros.
Donald C. Morgan.
Myron Barber Shop.
National Bank of Detroit—Metro West.
Nu You Hair Styling.
Old Village Sausage Shop.
Olde Village Upholstery.
Olson Heating.
Pick O' The Wick.
Plymouth Community Federal Credit Union.
Plymouth Glass Co.
Plymouth Products Co.
Plymouth Stamping.
Plymouth T.V. Service.
Plymouth Travel Consultants.
Post, Smythe, Lutz, Ziel, C.P.A.
Powder Keg Gun Shop.
Put Up-On Shoppe.
R.G. Myers & Associates.
Perry W. Richwine, P.C.
Schrader Funeral Home, Inc.
Side Street Pub.
Sun Plastic Coating.
Surety Federal Savings & Loan Association.
Tait's Parkway Cleaners.
Ted & Earl's Service Center.
Michael T. Tenant.
Towne Gourmet Foods.
VICO Products Co.
Joseph West.
Western Electric.
Wiltse's Community Pharmacy, Ltd.

Big Ifs apply in refreezing

You can refreeze meat if it has been thawed in the refrigerator, if it is still fresh and good—an if it is still cold an still has some ice cystals left.

You do need to recognize though that each time a cut of meat is frozen and thawed, you lose some of the goodness you paid for to begin with.

There's a drying tendency, due to loss of juices, in the process of thawing and refreezing. The better method though is to keep the thawed meat in the refrigerator and cook it as soon as possible.

GARAGE DOOR OPERATORS
Genie 450D
CRYPTAR II DIGITAL CONTROLS
$175.00 installed
1 Year Warranty — Any Suburb
ALLIANCE AUTOMATIC DOOR CO.
358-3833 · SOUTHFIELD

FREE!
Pizzas
Buy 1 to 10 Medium at the regular price
Get same number of identical PIZZAS FREE
Little Caesars® Pizza
PICK-UP ONLY
Expires 7/16/78
One coupon per customer at participating stores listed in this week's Detroit News and Free Press T.V. Books.

Want Decorating Help ...But Afraid to Ask?
Many people feel asking for decorating assistance is either an admission of lack of ability, or feel they may be obligating themselves for sizeable fees. Well, at our Interior Design Society member store, we can assure you that neither of these are true. First, any good interior designer is interested in making *your* dreams come true — *you* are the client. Secondly, IDS members are found only at better retail stores and usually do *not* charge for design assistance with any purchase. The end result is a pleasant and satisfying experience, and the assurance that a fine store in your own community stands behind both the designer and your purchase. It *pays* to ask for decorating help at our store . . . we are members of the Interior Design Society, a national organization of fine store designers.
MEMBER IDS INTERIOR DESIGN SOCIETY
Our Interior Design Studio services at no extra charge.
Towne & Country Interiors
Dearborn—23600 Michigan Ave.
Bloomfield—4107 Telegraph Rd.
Rochester—1110 S. Rochester Rd. in Winchester Mall

phillips Shoes
semi-annual shoe sale
SAVE 20% to 35%
Phillips Shoes has fantastic savings on a select group of spring and summer styles for men and women. Famous brands in spring and summer colors and styles; like sandals, wedges, in casual or dress for this season. Quality, selection and savings to fit your needs. Buy two pair and really save on this wide assortment of select styles. All sizes, but not in every style. Hurry, while the selection lasts!
MEN'S STYLES
FLORSHEIM • DEXTER
HUSH PUPPIES
FINE IMPORTS • PHILLIPS • HARBOR
19.80 to 36.80
Values to $55.00
WOMEN'S STYLES
RED CROSS • COBBIES
SOCIALITES • HUSH PUPPIES
IMPORTS • TOWN & COUNTRY
12.99 to 22.99
Values to $38.00
NORTHLAND • EASTLAND • WESTLAND • SOUTHLAND • BROADWAY AT GRATIOT
1254 WASHINGTON BLVD. • ANN ARBOR • FLINT • TOLEDO
SAVINGS ALSO AT PHILLIPS RED CROSS STORES IN FAIRLANE, LAKESIDE, AND TWELVE OAKS.

CALL US BEFORE YOU BUY
Attention Homeowners!
Free Installation for the Month of July & August
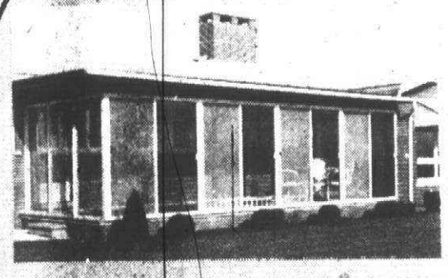
We custom design, manufacture, install, service and guarantee all of our products.
We specialize in custom made porch enclosures, awnings, storm windows, and screens, storm doors & replacement windows of all types.
Expert replacement of Thermo-Pane window and doorwall glass.
Expert Quality & Workmanship Since 1947
State Wide Aluminum Products
25550 Grand River - Redford Twp.
535-0300 License #47730
Hours Mon. - Fri. 8:30 - 5:30 pm
Sat. 8 am - 3:30 pm
"Visit our Modern Showroom or we will visit with you in your home"
100% Bank Financing, Mastercharge, Visa

MOST STORES OPEN DAILY 8 A.M. TO 10 P.M. SUNDAY 9 A.M. TO 6 P.M.
Great Scott!
Manufacturer's coupons come to you in the mail, in magazines and newspapers. This bonus is available thru Saturday, July 8th, 1978, and is not valid on retail coupons. This means a 10¢ coupon is worth 20¢, a 25¢ coupon is with 50¢, etc. The savings will be 100 more at Great Scott! Remember these are manufacturer's Cents Off coupons, not Free, or from the retailer. This offer is good for the condition stated (on items we sell) except where the total would exceed the value of the item. Manufacturer's free item coupons redeemed with no 100 bonus.
WITH A MINIMUM PURCHASE OF $10
DOUBLE COUPONS
IN VIEW OF THE GREAT RESPONSE WE MUST LIMIT ONE COFFEE & CIGARETTE COUPON SO THAT ALL CUSTOMERS SHARE IN THESE SAVINGS
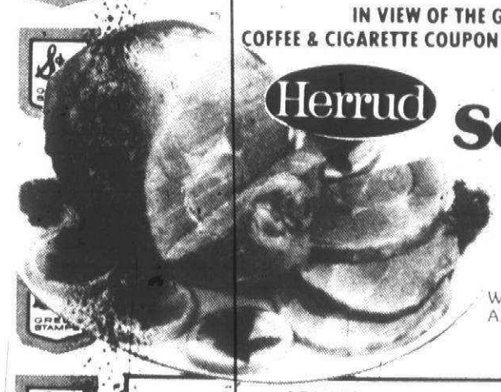
WHOLE-SMOKED Herrud Semi-Boneless Ham
WATER ADDED 98¢ LB.
SEMI BONELESS HALF HAM 1.08 LB
LEAN PORK Fresh Spare Ribs SMALL SIZE 1.08 LB
USDA GRADE A Fresh Chicken LEGS 69¢ LB BREASTS 89¢ LB
SAVE WITH GREAT SCOTT'S DOLLAR DAYS SALE

MEDIUM, WIDE, EXTRA WIDE Dutch Maid Noodles 2 16 OZ PKGS $1
WHOLE Hunt's Tomatoes.... 3 14.5 OZ CANS $1
GREEN GIANT WHOLE KERNEL Niblet's Corn..... 4 12 OZ CANS $1
WHITE Page Napkins..... 3 120 CT PKGS $1
HUNT'S QUALITY Fruit Cocktail..... 3 15 OZ CANS $1
REGULAR or DIET Faygo Pop..... 3 32 OZ BTLS $1
FRESH Southern Peaches 49¢ LB
SIZE 6 Honeydew Melons 99¢ EACH
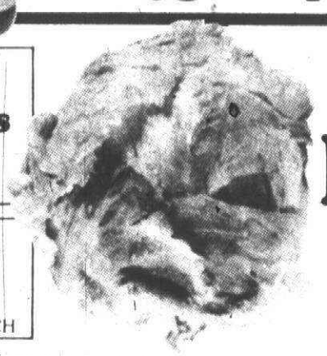
Farm Fresh Produce
CALIFORNIA HEAD LETTUCE
24 SIZE 49¢ HEAD
THIS AD EFFECTIVE THRU SAT., JULY 8th, 1978, IN WAYNE, OAKLAND AND MONROE COUNTIES
There is a Great Scott near you...
• Ann Arbor Road and Sheldon Road, Plymouth Twp.
• [illegible] and Newburg Road, Livonia
• [illegible] and Middlebelt, Livonia
• Ann Arbor Trail and Merriman, Westland
• Wayne Road & Cherry Hill, Westland

Canton teen killed in gun accident

By KAREN KWASNIK

A bitter Canton Township woman is vowing to fight for a ban on handguns following the accidental shooting death of her 19-year-old son in Westland last week.

"I want to make this clear to someone," said Bette Robbins. "I'm bitter and I don't want this to happen to some other mother."

Mrs. Robbins said her son's death was senseless.

"There is just no reason for this," she said. "Here's a young boy whose life is taken away by some accident."

Funeral services for Mark Robbins were held Monday. He died last Thursday night after being accidentally shot by a 9-mm Colt pistol.

He was painting a friend's duplex apartment on Marquette near Newburgh in Westland when a stray bullet shot from an adjoining apartment sailed through an apartment wall, across an empty room and through a wooden door. It fatally wounded Robbins in the neck. He was rushed to Wayne County General Hospital, where he was dead on arrival.

Lt. Dewey Combs of the Westland Police Department said the shooting was accidental. Michael Cullity, who was holding the gun when it discharged, was released the following day.

"From all outward appearances, it seems to be accidental," said Combs. "He'll receive a polygraph test as a matter of policy, but there is just no reason to keep him locked up."

Combs said both Cullity, a 28-year-old Westland public service department employee, and his roommate Dan Horton, who was showing him the gun, thought it was unloaded.

The two men were on their way to a gun range.

The shooting was the fourth firearm accident in Westland this year, one more than the 1977 total.

Statistics show that accidents with guns are far from uncommon. Nationwide, about 2,300 persons died as a result of firearms accidents in 1976.

Although Combs has no figures to back up his claim, he said he thinks it isn't the novice gun users who are responsible for most of the accidental shootings. He blames the accidents on experts.

"I think people who don't know much about guns are usually the most cautious," he believes. "And those who are more familiar with guns become careless."

Robbins lived in Westland all his life until recently, when he moved in with her in Canton Township.

His mother said Robbins, a part-time painter, had been looking forward to going back to school to take business courses. He had dropped out of John Glenn High School two years ago.

Robert J. Kolb Jr. joins ad sales staff

Robert J. Kolb, Jr., formerly an advertising executive with the Detroit Free Press, has joined the staff of the Observer & Eccentric Newspapers as retail advertising manager for O&E's Oakland County editions.

In making the announcement of Kolb's appointment this week, Advertising Director George Hagan said Kolb's headquarters will be in the company's Birmingham building at 1225 Bowers.

Kolb is a resident of West Bloomfield and moved to this area from his native Akron when he became affiliated with the Free Press in 1971 as a staff account representative in the retail department.



ROBERT J. KOLB JR.

TERRY - TAURUS Tandem



from $3995.00

We Take Trades

WALKER-RAFFERTY
25341 MICHIGAN AVE. (Corner of Gulley)
DEARBORN, MICHIGAN
(313) 562-7661

CUSTOM-MADE DRAPERIES FOR JUST $199.60 INSTALLED

Custom draperies of beautiful antique satin. Draperies created to the highest standards in our own workrooms. Will cover any window 72 inches wide by 88 inches long in your choice of 22 magnificent colors. And that price includes a flowing batiste sheer, tie backs, all fabrication, custom rods, and complete installation. All for a truly remarkable $199.60!

LIVONIA 477-6500
19711 Middlebelt (one blk. north of 7 Mile)
SOUTHGATE 285-8100
18648 Eureka Rd. (betw. Pix & Allen Rds.)
Sunday 12-5 Daily 9-9

alan lori Design Center

WEED PROBLEMS?



Liquid Fertilizer and weed control applied on your lawn back & front, 5,000 sq. ft.

$14.00

Licensed • Insured 277-4530
GROW-IT-GREEN LAWN SPRAYING SERVICE

AGEMY & SONS supermarket
"YOU TRIED THE REST, NOW BUY THE BEST"
CHECK OUR FOOD SPECIALS EVERY MONDAY IN THE OBSERVER & ECCENTRIC
OPEN Mon-Sat 9-9 Sun 9-6
33503 W. 5 MILE, CORN. OF FARMINGTON RD LIVONIA
261-6565

My doctor pronounced me cured of cancer.
My boss didn't.

My boss didn't understand that I was healthy again.

So I was let go.

A lot of people are like my boss. They think that everyone dies of cancer. I thought so, too. Until the American Cancer Society, through one of its service and rehabilitation programs, helped me return to a normal life.

The ACS also has local Units that help Americans who've never had cancer understand it better.

Today, more and more, cancer is a curable disease. Ignorance about cancer is curable, too.

Save AT Hearth & Home We Will Not Be Undersold
FULL LINE FIREPLACE EQUIPMENT and SUPPLIES
Name Brands at Discount Prices
Hearth & Home
Daily 10-9, Sat. 10-6 Sun. 12-5

LIVONIA 37335 Six Mile at Newburgh 464-6040
CANTON 6074 Sheldon Rd. at Ford Road 455-3240
PONTIAC 2418 Elizabeth Lake Rd. in North Oaks Plaza 681-1828

perry

THE GOOD NEWS DRUGSTORE
Newburgh Plaza - 37367 Six Mile Rd.
Livonia - Phone 564-7960
33458 Seven Mile Rd.
Livonia - Phone 474-3330
Package Liquor Available

PERRY FREE BONUS COUPON

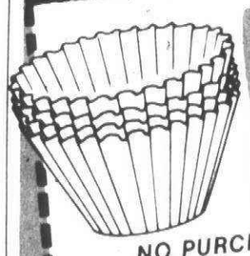

FREE 25 CT. SUNBEAM COFFEE FILTERS
FREE 40¢ SANKA COUPON IN EACH PACKAGE
NO PURCHASE NECESSARY O & E
Limit 1-Adults Only-Good thru July 9, 1978

PERRY SUPER COUPON

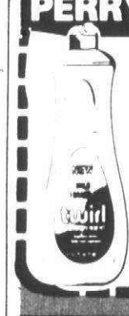

twirl 32 oz. DISH DETERGENT 49¢
Limit 2-Good thru July 9, 1978 O & E

PERRY SUPER COUPON



CITRONELLA PATIO CANDLES
SAVE 30¢ 39¢
Limit 2-Good thru July 9, 1978 O & E

PERRY SUPER COUPON



ASSORTED FLAVORS KOOL-AID
MAKES 10 QUART 49¢
Limit 2-Good thru July 9, 1978 O & E

PERRY SUPER COUPON

FREE ROLL OF FILM WITH EVERY ROLL OF FILM BROUGHT IN FOR COLOR PROCESSING AND PRINTING.
No limit during this sale. You get a FREE roll of film (same size and exposure) for every roll you bring to Perry for processing. Now's the time to gather up those exposed rolls you may have laying around and cash in on this great bonus offer.
Color Print Film 110/20 EXPOSURE
Offer good for print film only. Not slides.
Offer good thru July 9, 1978 O & E

PERRY SUPER COUPON



$2.00 OFF OUR REGULAR LOW PRICE
FOSTER GRANT SUNGLASSES
Limit 2-Good thru July 9, 1978 O & E

YOUR PERRY REDCOAT HAS THE ANSWER

PERRY LOW COST PRESCRIPTIONS SAVE YOU MORE

SALE STARTS NOW-ENDS JULY 9, 1978

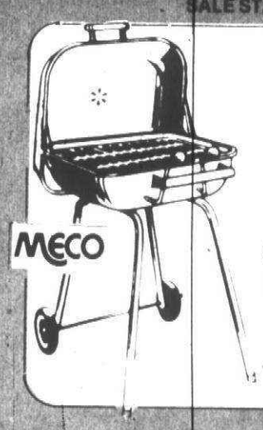

"SWINGER" BARBECUE GRILL
SAVE $5.00 $29.96
Popular square top smoker grill with "easy-to-flip-up lid. Save now during this sale.



50 FOOT VINYL GARDEN HOSE
SAVE $1.51 $2.48



THERMOS STAINLESS STEEL QUART BOTTLE
$19.97 SAVE $2.62

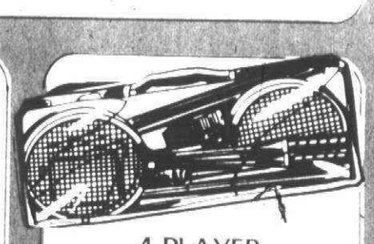

4-PLAYER BADMINTON SET
DELUXE STEEL SHAFT RACKETS
SAVE 99¢ $4.96



SAVE $1.00 14-TINE BOW RAKE
$3.99

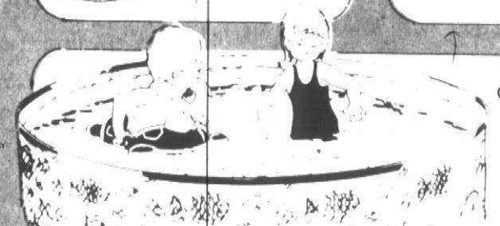

ONE PIECE-FLEXWALL INSTANT POOL 5' x 12"
$8.97
6' x 15".....$12.97 • 8' x 18".....$19.97

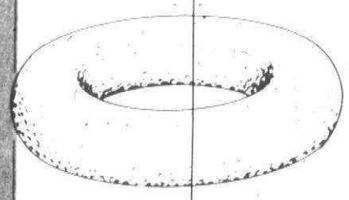

19 INCH FOAM SWIM RING 97¢



55" x 37" INFLATABLE JR. BOAT
$6.96 SAVE $2.00



100 FOOT OUTDOOR EXTENSION CORD
$9.97 SAVE $2.00

ORTHO WEED-B-GON
43½ oz. CAN WEED-B-GON $3.97

We reserve the right to limit quantities

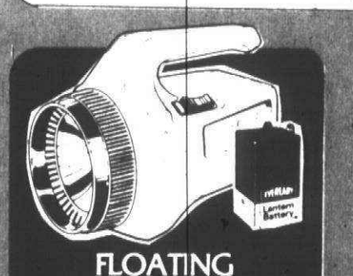

FLOATING CAMP LANTERN WITH 6 VOLT BATTERY
$3.96

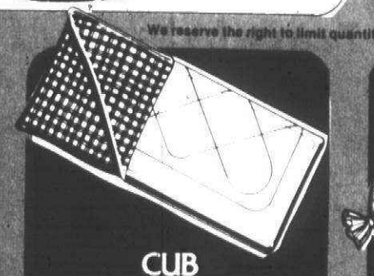

CUB SLEEPING BAG
31" x 65"-SAVE $1.00
$7.96



50 COUNT
Durethene TRASH CAN LINERS
TRASH CAN LINERS
27 GALLON SIZE
$1.99



SAVE 30¢
FLEX HAIR NET
13 oz. NON-AEROSOL
$1.59



SAVE 15¢
COLGATE TOOTH PASTE
7 oz.
89¢



SAVE 50¢
SIGNAL MOUTHWASH
18 oz.
99¢



SAVE 40¢
SCHICK RAZOR
PERSONAL TOUCH
$1.59



SAVE 40¢
EXTRA STRENGTH TYLENOL
50 CAPSULES
$1.59

14 PERRY DISCOUNT OPTICAL CENTERS INSIDE PERRY DRUG STORES IN THESE COMMUNITIES
•Flint •Imlay City •Jackson •Huntington Woods •Lake Orion •Madison Heights •Mt. Clemens •Pontiac •Rochester •Southfield •Warren
Call (313)373-5700 For The One Nearest You!

SENIOR CITIZENS 10% DISCOUNT
On Prescriptions Optical Needs Convalescent Aids And Perry Label Products

15 PERRY DISCOUNT AUTO CENTERS INSIDE PERRY DRUG STORES IN THESE COMMUNITIES
•Bridgeport •Burton •Drayton Plains •Flint •Huntington Woods •Imlay City •Jackson •Lake Orion •Monroe •Mt. Clemens •Pontiac •Rockwood
Call (313)373-5700 For The One Nearest You!



Complete Selection of UNIFORMS and accessories for POLICEMAN • FIREMAN • GUARDS
Custom Tailoring
ALLIE BROS. of LIVONIA
20331 Middlebelt - Livonia (2 blks. So. of 8 Mile)
477-4434

MAR-LON ARCHERY
LIVONIA'S NEW ARCHERY CENTER
INDOOR RANGE AND PRO SHOP
ATTENTION RIFLE HUNTERS
SAVE 10%
Be a 2-Season hunter. Bring this ad in and receive a 10% discount on any purchase.
MAR-LON ARCHERY
TWO INDOOR RANGES
28275 PLYMOUTH ROAD LIVONIA, MI.
PHONE: 427-2117
AND
15444 MICHIGAN AVE. DEARBORN, MI.
PHONE: 846-1718

THE DESIGN GROUP
• ARCHITECTURAL INTERIOR SPACE PLANNING & DESIGN
• CABINET DESIGN • PRESENTATIONS
• DRAFTING SERVICE • DISPLAY DESIGN
21667 HIDDEN RIVERS NORTH DR., SOUTHFIELD, MI. 48075
TEL. 313 354-3256

Tell someone you love



...the magic SM is the music on wmjcfm95.

The Observer & Eccentric Newspapers

HAWAIIAN TOUR



$899 per person based on double occupancy

Departs November 16, 1978 - Returns December 1, 1978

- 2 Full Weeks (14) Nights in Paradise
- Four (4) Islands
- Cost: $899.00 per person based on double occupancy
- 5 Nights Waikiki Beach at the fabulous Hilton Hawaiian Village
- 3 Nights Kauai at the Coco Palms Resort Hotel
- 3 Nights Maui at the Royal Lahaina Hotel
- 3 Nights Kona at the Kona Hilton Hotel
- Round trip air transportation via United Airlines Regularly Scheduled Service 747/DC10
- All Hotel accommodations as stated above
- Orchid Lei Greeting upon arrival
- Deluxe coach transfers between airports and hotels
- A ½ day tour of Old & New Honolulu where you will see The Iolani Palace, Capitol Building, Punch Bowl Crator, Manoa Valley, Stopping at the Waioli Tea Room and the Robert Louis Stevenson Grass Shack
- All inter-island jet flights via Aloha Airlines or Hawaiian Air
- The services of a professional Hamilton, Miller, Hudson & Fayne Travel Corporation host from start to finish
- Native Hawaiian escorts will be at your service throughout your stay in the islands
- To your room baggage handling throughout
- A reporter/photographer from the Observer & Eccentric newspapers will accompany the tour.
- All taxes, tips & service charges,
- Many optional tours will be available to you at minimal cost

Single room supplement - add $260 to tour price.

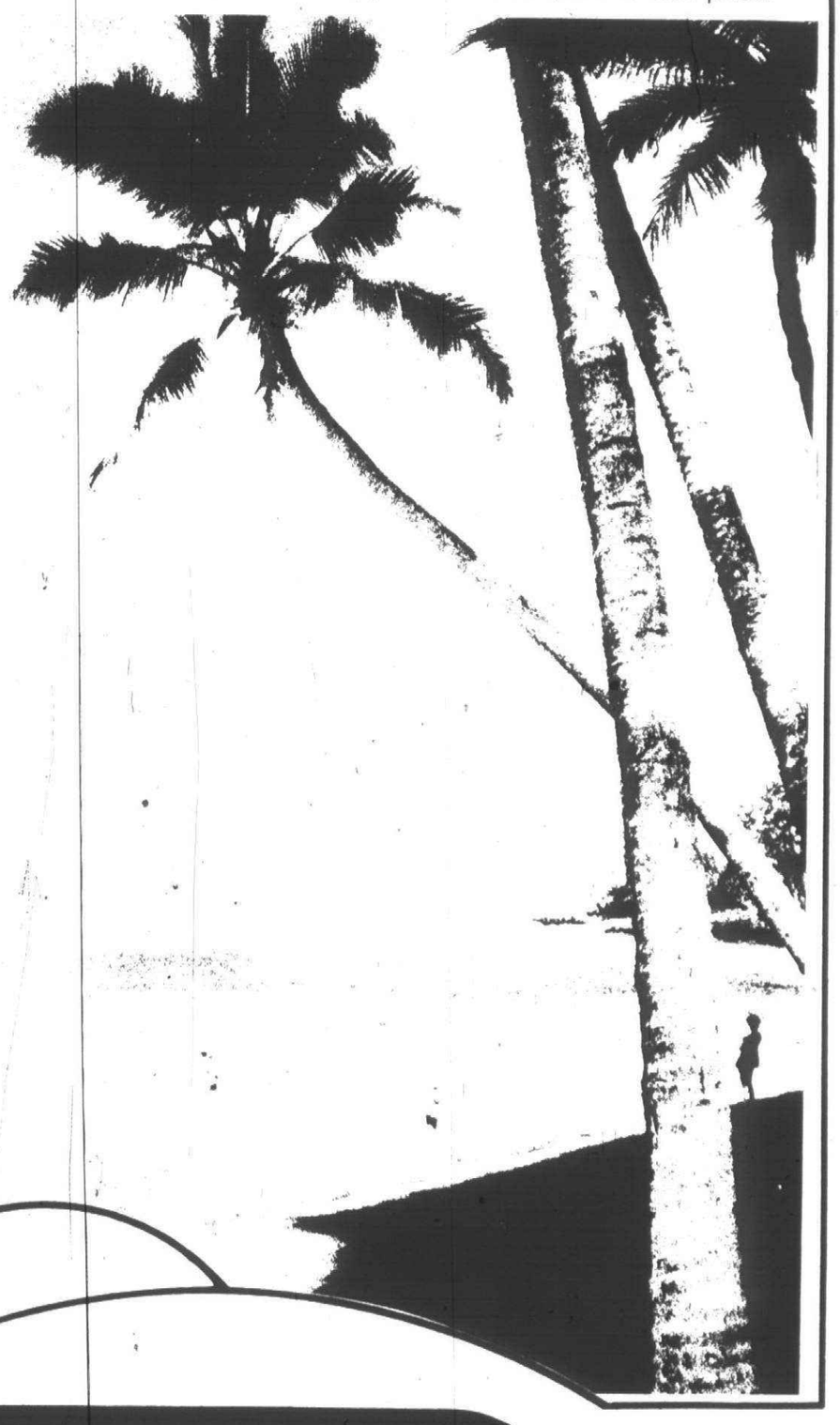

HOW DO YOU JOIN THIS TOUR?

A $25.00 deposit will secure your space on our program. Space is limited, so get your deposit in early. For further information call our travel desk at and we will send your color brochure.

Note: HMHF reserves the right to change dates, times accommodations, and rates due to adjustments in tariffs and schedules over which it has no control

Call our Travel Desk at 591-2300, Extension-244

Clip and mail to the Observer & Eccentric Newspapers 36251 Schoolcraft Livonia, 48150

Name _____

Address _____

State _____ Zip _____

Phone _____

Please send me a color brochure on your Deluxe Hawaii Four Island Vacation

Sponsored by

The Observer & Eccentric Newspapers

In cooperation with

Hamilton, Miller, Hudson & Fayne Travel Corporation of Southfield

editorial opinion

To swim well, swim smart

You read about it at least once every summer, and sometimes more often.

Two fellows are in a boat. Their boat is tipped over, perhaps by a storm, perhaps by the wake of a reckless boater. The craft overturns, but floats.

One who can swim decides to make it 200 yards to shore. He drowns.

The other one sticks to the overturned craft. He is rescued—cold, shaken, but alive.

There are a couple of lessons here. First, the non-swimmer used his head by staying with the overturned craft. Nearly all sailing craft have enough buoyancy, even when three-fourths full of water, to stay afloat and support you.

The boat, after all, isn't holding up your full weight. The water is doing much of that. The boat needs to support only part of your weight, and the water-filled craft can still do that.

If you obey the state law, you have at least one life preserver for every person on board. Thus, every year, hundreds survive upsets.

ABOUT THAT SWIMMER who drowned trying to get to shore: He overestimated a number of things.

He overestimated the distance he could swim. He hadn't swum that distance since high school, and even then, it was under ideal pool conditions.

He overestimated his ability to move in cold lake water. He overestimated his own strength against waves.

In the high school pool, he wasn't wearing much. On the big lake, he was fully clothed in underwear, outer wear and shoes. He didn't realize how little buoyancy he had under those conditions.

The second lesson is that **a little** swimming ability is dangerous.

This almost sounds like people shouldn't learn to swim, but that isn't so. One of the greatest things about modern schools and all their "frills" is that they have pools where kids can learn to swim.

Every kid and adult who enjoys water recreation in Michigan ought to learn how to swim, and swim well. Not just paddle across the pool once or twice, but develop some real ability.

BESIDES SWIMMING well, they must also swim smart. Most drownings occur not because someone can't swim but because he made a dumb mistake.

Swimming dumb is the chap who thought he could make it to shore from the capsized boat.

Swimming dumb are the guys who are sitting around drinking beer late one hot night and decide to take a dip in the nearest patch of water they can find.

Swimming dumb is swimming alone.

Swimming dumb is letting someone else swim alone or letting small children swim without adult supervision.

Swimming dumb is horseplay.

Swimming dumb is waterskiing at dusk when you can't see stumps and rocks just under the water's surface.

Swimming dumb is swimming away from shore rather than toward or parallel to shore.

Swimming dumb is attempting a rescue by hand. Those with lifesaving training have been taught differently. If you haven't had lifesaving training, you can still make a rescue by getting a life preserver, oar or rope to the person in trouble.

There are enough schools with pools, enough Red Cross safety courses, enough YMCAs and YWCAs, enough scouting training, enough newspapers and magazines and books so that everyone should know how to swim well and swim smart. Yet every year there are drownings that didn't have to happen. We'll have to keep plugging away.

Our picnic pal

Wildlife is usually unwelcome at a picnic or around the table of a campground because it's usually in the form of a biting bug or a loose-boweled bird. The exception is the chipmunk.

His red coat at first may be mistaken for a squirrel's. But he's smaller, his tail is less bushy, and he has black and white stripes on his face and back.

He's a solitary dweller, a hermit, mating briefly during the breeding season but otherwise going it alone.

In several days of camping, you can get one almost to eat from your hand. One wonders: Do we treat them like pets because they're so cute and friendly, or are they friendly because we treat them like pets?

The chipmunk lives around trees—not in high branches like the squirrel but in a hole or a den in the roots. He moves in and out with incredible speed. If you scare one, move a few feet away and wait a couple of minutes. He'll poke his head out soon enough.

A chipmunk eats seeds, nuts, fruits and insects. Leftovers that fall from your picnic table are his meat and potatoes. He carries them in his capacious cheek pouches to his lair to enjoy at his leisure.

His wife produces two litters a year, with two to eight young'uns per litter. A fellow that small is food for other animals so he must be prolific for his species to survive.



Promise 'em weather reform!

through bifocals

Fred DeLano



Michigan primary elections are only 33 days away and still not a single candidate for any office has included the plank in his or her platform which would guarantee my support at the ballot box.

The noise about the varied tax reform proposals, election reform, school financing reform, welfare reform, and where to bury contaminated cattle is deafening. Knowing it will get louder, I'll tell you the one promise that will get my vote:

WEATHER REFORM.

That's what Michigan needs most.

Once upon a time, this nation, or what there was of it at that time, had what was dubbed the Know Nothing party, and politically I must be one of its progeny. But damn it all, what this state has inherited weatherwise in recent years, winter, spring, summer and autumn, ain't worth spittin' on. It's the pits.

A promise of help in that direction would assure a candidate torchlight parades from Iron Mountain to Monroe, from Sault Ste. Marie to New Buffalo.

LET ME MENTION another timely detail about Michigan, particularly a page of its history. If you like anniversary get-togethers, this will do as your July 6 excuse to invite some folks over for a cookout tonight and pop a few corks as a testimonial to the Grand Old Party.

Just 124 years ago today, in 1854, the Republican Party was formally named. It was done in a convention of Michigan thinkalikes who also nominated the state's first Republican candidates for office.

This was accomplished in what now is the city of Jackson, although in 1854 Jackson still was three years away from incorporation. The natives long ago marked the site appropriately as a GOP shrine. Before '54 was over, Republicans in Illinois, Maine, Ohio, Wisconsin and some other states held conventions to rally under the new banner.

The party went to the post in 1856 with its first candidate for president, John C. Fremont, who was nominated in a convention at Philadelphia. He ran against Democrat James Buchanan on a platform which preached that Congress should prohibit slavery and polygamy in the territories. He lost.

Had Fremont promised to do something about Michigan weather, he'd have had my vote even then and it wouldn't have bothered me where he stood on polygamy.

Four years later the Republican management benched Fremont and threw a young fellow from Illinois into the race, which by then had taken on a persistent black hue. His name was Abraham Lincoln and books have been written about what happened next.

PRESS AGENTS IN what we sports fans know as the Big Ten, if I may stray, have missed a natural angle to whet the thirst for football tickets at those noble institutions of higher laerning at Ann Arbor and East Lansing, and even at Madison across the lake. It's an offshoot of my research for this essay which should have come to light years ago.

Assuming those authorities are correct who insist the Republican Party was born 124 years ago today at Jackson, then the devout should call down the wrath of the gods upon the sect which insists the real birthplace was at Ripon, Wis., earlier the same year—March 20 to be exact.

Some credit a man named Alvan E. Bovay with suggesting the name "Republican" at a mass meeting at Ripon that day.

If Fielding H. Yost could turn the theft of an earthen water jug in 1903 from Minnesota into one of football's most hallowed trophies, then the "Ripon ripoff" could have been worth fabulous attention in Michigan and Wisconsin all these years.

How unfortunate no one among his friends or foes ever nicknamed Bovay "Crazy Legs."

On the other hand, deeper thought brings to mind the possibility of Democrats in the Michigan and Wisconsin legislatures rebelling against such partisan publicity. Included could have been threats of cuts in university appropriations, than which there is nothing more holy in some circles. Wiser heads have prevailed again.

I CAN'T DISMISS the class without one more reference to history. It may be accepted as the GOP's birthday, but not that of the elephant in its use as the party symbol.

Thomas Nast, a famous cartoonist of his day for Harper's Weekly, originated the Republican elephant in 1874. To keep this on an even keel, I'll mention that Nast also was the first who used the donkey as a symbol of the Democratic Party. It was in a cartoon published in 1870.

Further research brings to attention the claim that Nast's cartoons helped influence public opinion in favor of the North during the Civil War, helped bring about the defeat of Horace Greeley when the New York publisher was the Democratic candidate for president in 1872, and that he also is credited with starting the present-day idea of Santa Claus in his Harper's Weekly sketches.

Now, why didn't he ever draw cartoons about Michigan's weather? With influence like that, there's a candidate I could vote for.



Tim Richard

'Grease' poor '50s portrait

If, in the mid-1950s, someone had asked us what a 1978 movie about the period would be like, we would never have imagined "Grease."

We wouldn't have imagined viewing Hollywood-style nostalgia over leather jackets, turned up shirt collars, peg pants, or "cool" characters.

We would have hardly dreamed that in 1978, "a wop bop a loo mop, a lop bam boom" would be considered a refined way of expressing a state of emotion, let alone a state of mind.

Who could have forseen that the sight of a young female letting cigarette smoke escape from her mouth and breathing it back in through one nostril would be described by a 1978 reviewer as "the screen's definitive sequence on French inhaling?"

Not that any such things didn't occur in the 1950s. They did.

WHAT YOU ARE about to see in "Grease" is not the prevailing tone of the '50s but the antics of an underclass.

The cool guys in leather jackets weren't the guys with the dates at the high school football games. They hung around in bachelor packs with maybe one girl—ungroomed and unattractive—among them. Their duck's ass coiffures, plastered into place with Wildroot Cream-Oil, weren't that alluring to the chicks.

The chicks dated the squares. Squares weren't social retardates, as Hollywood may view them. They were the leaders, in and out of the classroom. They had short hair and weren't hostile to adult society.

One of the most significant polls of the '50s asked young folks whether their favorite singer was greaseball Elvis Presley or square Pat Boone. This was before Elvis became a patriotic hero by doing time in the Army and before Pat got religion so openly.

The Pat Boone fans had B averages in the classroom. The Elvis Presley fans had flat C averages. In the '50s a person with a flat C average was distinguished at virtually nothing.

IN 1955 Time magazine's Man of the Year was Harlow H. Curtice, president of General Motors Corp.

Curtice symbolized the mood of America, old and young, far better than did Elvis or Fabian or even Sen. Joe McCarthy, for that matter. Curtice stood for progress that came from initiative in the private sector, not from government. That idea was the root of the distrust of government that prevails in liberal and conservative circles alike today.

Curtice also symbolized growth. I recall a quoted remark from a GM executive of that era that "we calculate our profit as a percentage of the gross national product."

That may have also been the dark side of the '50s—the emphasis on growth to the point that it became synonomous with wastage of resources. Well, the '50s weren't perfect.

IN THE '50s we saw Detroit's population nearing the two million mark. Prosperity was spreading to all races, and we confidently expected prosperity to blur and eliminate racial differences.

Make the pie big enough and we wouldn't have to argue about how wide a slice each one gets. Since 1967 Detroit has become half-depopulated in an undeclared race war. Don't sneer at the '50s.

In the '50s women were expected to go steady by 16, be pinned at 18 and married by 20. Liberation was an unknown word—but not an unknown idea. Oveta Culp Hobby made it to the Cabinet, Margaret Chase Smith was in the Senate, Althea Gibson made it in athletics, Sylvia Porter in economics. There was a vast increase in the proportion of women who went to college, even if their degree goal was only the Mrs.

The decade of the 1950s was never dominated by anyone from "Grease." No way.

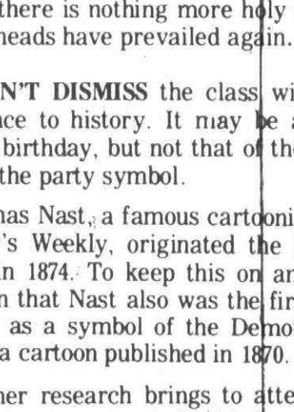

The Stroller

It's not a rose bed

By W.W. EDGAR

One of the things The Stroller enjoys doing on these hot summer afternoons is to take time out and join some of the old timers holding their daily sessions in the park. And the topics often take some unusual twists.

Just the other afternoon one of the veterans sighed and commented, "Getting old ain't no bed of roses."

He was a bit put out because his daughter, with whom he lives, had asked him to remain away a bit longer because she was entertaining her club.

"And what do you think her club is going to talk about? They're going to discuss antiques, and I guess I would be the oldest antique around the place. But she doesn't want me."

Then he repeated, "Getting old ain't no bed of roses."

As The Stroller walked away he got to thinking about some of the things that have been happening to him now that he is eligible for a role as a senior citizen.

One of these came during the recent campaign to boost the school millage.

Innocently involved in a discussion one evening, he remarked that it was a bit difficult to sell the voters on a raise when schools are being closed and the teaching ranks reduced.

"What have you got to worry about?" one of the group asked rather angrily. "You are a senior citizen and a big chunk of your property tax will be refunded. You are the last one who should be opposed."

It wasn't until that moment that The Stroller felt that he was being shunted aside just because he has been lucky enough to live a long time.

Then it dawned on him that his age has been a subject among even his own friends in recent years.

He never attends an opening game of the baseball season that he isn't asked, "How many years in a row is this?"

In the Tigers' club room under the stand, in the press box and even at the writers' meetings it is the same thing, "How many years is this?"

It so happens that this year was his 55th consecutive year. But The Stroller can't get accustomed to the folks always wanting to know "How many?"

It is the same in the press box in the Michigan Stadium, where he has been a guest every year since 1924. No sooner does he go there for the opening of the new season than he is asked "How many?"

To The Stroller it is just a laugh. They don't ask any of the other occupants. And last year they even announced to the crowd at the Michigan-Ohio State game that there was a fellow in the press box "who has been here every year since the stadium was built."

If The Stroller was a sensitive fellow he could be provoked at times when folks look at him and ask, "Just how old are you?"

Others step up and comment "You carry your age well" or "You sure look good for a fellow your age!"

The same thing happened in the doctor's office recently when The Stroller was having his semi-annual checkup.

"You are in great shape," the doctor said, then added, needlessly, "for a man your age."

So maybe growing old "ain't no bed of roses" as the old gent said. It seems the older a fellow gets the more of a curiosity he becomes—even to his friends.

A Division of
Suburban Communications Corporation

Philip H. Power
Chairman of the Board
(on leave of absence)
Richard D. Aginian
President
Chief Executive Officer

Canton Observer

Craig Piechura
Editor

461 S. Main Street
Plymouth, MI 48170
(313) 459-2700

John Reddy, General Mgr.
Thomas A. Riordan, Executive Editor
George J. Hagan, Advertising Director, Fred Wright, Circulation Mgr.

Roll Call Report

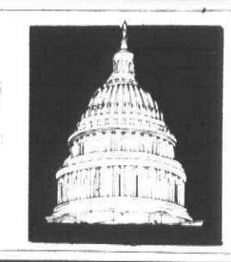

Ford and Pursell say 'Buy American'

Here's how area members of congress were recorded on major roll call votes June 22 through June 28.

HOUSE

SOLAR ENERGY Passes, 267 for and 96 against, a bill (HR 12505) to conduct research and development aimed at the eventual outlay of $25 million, for fiscal 1979. It was sent to the senate.

Rep. Mike McCormack (D-Wash.), a supporter, said "the solar power satellite system is a technology that may hold a great deal of promise as a viable option for baseload electric power in the future, but it is also a technology requiring a great deal of research and development."

Rep. James Weaver (D-Ore.), an opponent, said he favored solar energy but viewed the bill as "a classic example of taking a simple solution and unduly complicating it . . . when the beauty of solar energy is its simplicity." He added: "A solar satellite program could cost the taxpayer $40-80 billion for research alone. The cost of implementing such a program could be in the trillions of dollars."

Members voting "yea" favored the bill.

Reps. Willaim Ford (D-15), James Blanchard (D-18), William Broomfield (R-19), and Carl Pursell (R-2), voted "yea."

Reps. David Bonior (D-12), and Willaim Brodhead (D-17), voted "nay."

'BUY AMERICA' Rejected, 93 for and 207 against, an amendment to strike "Buy America" language from the bill authorizing $755 million for operating Amtrak in fiscal 1979. This amendment was addressed to a requirement that Amtrak buy American products with any purchases of $100,000 or more. The bill was later passed and sent to conference with the senate.

Rep. William Steiger (R-Wis.), sponsor of the amendment, said the requirement "Puts in serious jeopardy our efforts in the multilateral trade negotioations. It will mean that we are . . . acting in bad faith in our efforts to get the European community or to get the Japanese to end the kinds of restrictive actions that they have taken against American business."

Rep. Charles Carney (D-Ohio), an opponent, said, "If we are going to save American jobs, we had better wake up, because time is flying. If we are going to spend the money of the American taxpapers, especially money that is used to subsidize Amtrak, we certainly do not want to export jobs."

Members voting "yea" were opposed to the "Buy America requirement.

Broomfield voted "yea."

Bonior, Ford, Brodhead, Blanchard, and Pursell voted "nay."

KOREAN AID Adopted, 273 for and 125 against, an amendment to eliminate $56 million in Food-for-Peace agricultural aid to South Korea. The vote was a response to South Korea's failure to make a former ambassador to the U.S. available for questioning buy U.S. officals. The diplomat's testimony is considered critical to ongoing investigations of the South Korean influence-buying scandal. The amendment was attached to the fiscal 19789 agricultural appropriations bill, later passed snd sent to the senate,

Majority Leader Jim Wright (D-Tex.), the sponsor, said the house did not want to hurt South Korea but wanted to "protect the integrity and the honor of the U.S. House, to get the truth, to lay it out publicly so that the cloud of suspicion will be removed."

Rep. B.F. Sisk (D-Cal.), an opponent, said he was as concerned as any member with the integrity of the house. "But is this any way, to go out and start kicking our friends in the teeth worldwide, to retain our honor?"

Members voting "yea" favored the aid cut-off.

Ford Brodhead, Blanchard and Broomfield voted "yea."

Bonior and Pursell voted "nay."

SENATE

FEDERAL WORKERS' PAY Rejected, 21 for and 69 against, an amendment to remove a proposed 5.5 per cent cap on pay hikes for federal blue-collar, white collar and military workers. The temporary cap would last through Oct. 31, 1979. The amendment sought to remove the cap, thus allowing normal "comparability" raises which would be in excess of 5.5 per cent. President Carter has called for the 5.5 per cent limit, saying the federal government should set an example fo the rest of the country in the battle to slow the wage-price spiral. The amendment was proposed to HR 12930, an appropriations bill later passed and sent to conference with the house.

Sen. Ted Stevens (R-Alaska), sponsor of the amemdment, said, "Just going through the act of putting a 5.5 per cent cap on these salaries . . . is making a scapegoat of the federal employee to try to solve a situation that has arisen out of poor economic policy."

Sen. Thomas Eagleton (D-Mo.), an opponent of the amendment, said, "I happen to believe if congress says loudly and clearly that it is going to put a pay cap on all federal workers . . . such a message could have a beneficial ripple effect throughout the economy."

Senators voting "nay" favored the 5.5 per cent pay cap for all federal workers.

Sens. Robert Griffin (R) and Donald Riegle (D) voted nay."

OIL IMPORTS Refused, 39 for and 49 against, to table an amendment to prohibit the president from increasing import fees on foreign oil. It came during consideration of HR 12930, appropriations bill later sent to conference with the house.

Unable to get congressional passage of his energy plan, President Carter has threatened to achieve energy conservation by imposing import fees he says would raise prices and thus discourage domestic consumption of oil and petroleum products.

custom drapery
drapery boutique
$199.00
Satin 'n' Sheers
Combination Bag
Complete Price includes:
√ Sheer Fabric
√ Satin Fabric
√ Tie Backs
√ New Rods
√ Tailoring
√ Installtion
√ Covers up to 72" Window x 86" Long
√ 10 Day Offer
"Styling with Imagination"
Our decorators can make your windows beautiful with rich antique satin and batiste sheer fabrics. We will cover any window 72" wide by 86" long...installed, the price...$199.00. Other sizes at comparable savings
$199.00
K MART TOWN SHOPPING CENTER
37041 Grand River
Farmington Mich. 48024
(313) 476-3133
Hours Daily 9:30 to 6:00
Mon., Thurs., Fri. 9:30-5:30
DRAPERY & BATH STUDIO
drapery boutique
ORCHARD & 14 MILE CENTER
30886 Orchard Lake Rd.
Farmington Hills, Mich. 48014
(313) 626-4313
Hours Daily 9:30 to 6:00
Thursday 9:30-8:00

Summer
INSULATION
Special
$279
per 1000 sq. ft. ceiling
6" blown fiberglas
FREE ESTIMATES
Roll Insulation Available for Do-It-Yourselfers
478-6046 • 227-4839
Jones Insulation Supplies

GARAGE DOOR OPENERS
Genie
BY ALLIANCE
MODEL GS 450
$168.88
INSTALLED
SOLID STATE CONTROLS
$175.00
DIGITAL CONTROLS
1 YEAR WARRANTY
ALADDIN "GENIE"
Serving Tri-County Areas
Sales & Service
WESTLAND 722-0610
PARTS & SERVICE
PONTIAC 335-9079


The Wicker Works experience. It's expertly prepared dishes such as tender Chateaubriand, Shrimp Tempura, Breast of Turkey Wellington, Prime Rib and more.
A 25-foot Salad Bar with almost everything.
Wines and cocktails, of course.
Service that's attentive but not distracting.
Enjoy the casually elegant atmosphere tonight.
Experience Wicker Works
Reservations, please.
Northfield Hilton Inn
5500 Crooks Rd. at I-75
Troy, Michigan 48098
(313) 879-2100

RECORD COLLECTORS CONVENTION
Sunday, July 9th
9 am to 6 pm
OVER 60 DEALERS
Buy, Sell and Trade
• Albums
• 45's and 78's
• Complete your Collection
• Free Movie & Parking
Royal Oak American Legion
12 Mile at Rochester Road
Adm. - $1.50 for entire day
for info - 569-1580

NOR-WEST ASPHALT PAVING COMPANY
OWNER SUPERVISED
WE SPECIALIZE IN
RESURFACING ASPHALT OR CONCRETE
Protective Coating of Existing Driveways or Parking Lots
647-2373
BIRMINGHAM

Serving the Area for 23 Years
ABLE HOME BUILDERS
Licensed Builders
Completely Insured
• FREE ESTIMATES
• 5 YEARS TO PAY
• NO MONEY DOWN
Quality Worksmanship Only
• DORMERS
• PORCHES • GARAGES
• ALUMINUM SIDING
• ALUMINUM TRIM
• ATTICS • BATHROOMS
• KITCHENS • REMODELING
ADDITIONS
WE SPECIALIZE IN RESIDENTIAL WORK
Call 565-9070

Complete Landscape Design Service
If planning the landscape design for your home presents a problem just bring in the dimensions of the area and we will design a layout for you at no charge. Bring a picture of plot also, if you have one.
Complete Selection of
Shade & Ornamental Trees and Evergreens.
Westland
GARDEN CENTER AND NURSERY, INC.
32593 CHERRY HILL
WESTLAND • 721-6610
(BETWEEN MERRIMAN & VENOY)
M-Sat 8-7
Sun 8-5

Mid-Summer Specials...
5 PC. UMBRELLA GROUP $219
• 48" mesh top wrought iron table
• 4 barrel back wrought iron chairs
• Choice of white or pompian green
• In stock for immediate delivery
• Umbrella as shown $47.00
4 PC. SEATING GROUP $489
• Includes sofa, two chairs & glass top end table
• Cushions of weatherproof yellow texalene fabric
• Satin white frames in rust-free aluminum
• Use indoors or out
JIMMIES RUSTICS
COMPLETELY CASUAL FURNITURE
BIRMINGHAM
221 Hamilton
(N. of 15 Mile, btw. Woodward & Hunter, behind Crowley's)
644-1919
Daily 9:30-5:30
Thurs. & Fri. 'til 9
ROCHESTER
828 No. Main
652-1080
Daily 9:30-5:30
Thurs. & Fri. 'til 9
Sun. Noon-4
LIVONIA
29500 W. Six Mile
(Just W. of Middlebelt)
522-9200
Daily 9:30-5:30
Mon-Tues-Thurs-Fri 'til 9
Sunday 11-4
Use your Master Charge or Visa

We play the songs that make the whole world sing.
WOMC FM 104
We Play YOUR Songs!

HAROLD THOMAS NURSERY
JULY SPECIALS
WEEPING WISTERIA TREES (purple)
and
WEEPING PEA TREES (yellow)
$29.95 your choice
REDWOOD CHIPS 3 bags $11.00
Harold Thomas NURSERY
14925 Middlebelt
BETWEEN 5 MILE AND SCHOOLCRAFT
421-2888
OPEN DAILY 8-8

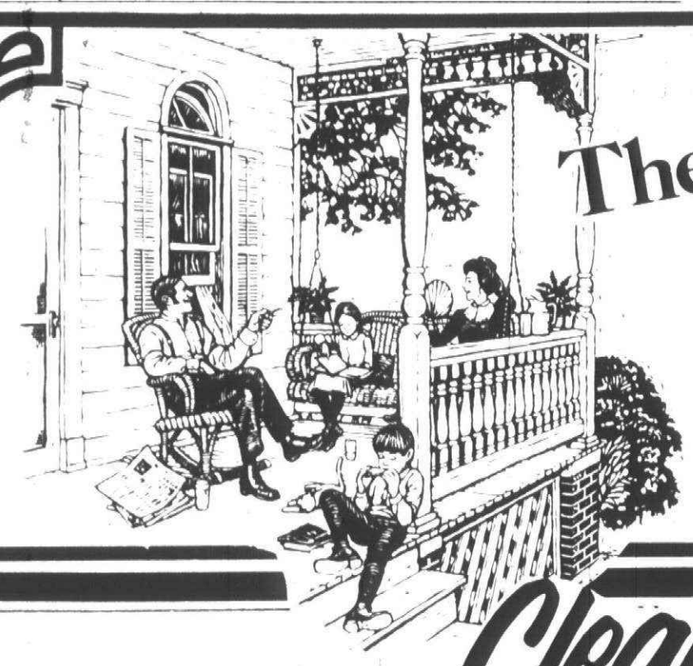

The Accent Is On PLYMOUTH & OLD FASHIONED VALUES

Clearance!

Save On All Summer Merchandise

SUITS
Select Group
Incl. Johnny Carson and Phoenix
Values to $140 ..... **$69.99**

SUITS
Incl. Botany 500, Phoenix, Cricketeer
Reg. $175 - $200 ..... **$129.99**

DRESS SLACKS
Hagger, Farah, Glen Oaks
Values to $25 ..... **$12.99**

SHORT SLEEVE
DRESS SHIRTS
Incl. Van Heusen
Values to $10 ..... **$5.99**

SHORT SLEEVE
GOLF & SPORT SHIRTS
Incl. Puritan, Munsingwear
Values to $18 ..... **$8.99**

CASUAL SLACKS & JEANS
Incl. Levi and Farah
Values to $22 ..... **$11.99**

SAVE ON JACKETS - BERMUDAS

FAMOUS MENS WEAR

SAVE ON SPORT COATS - SHOES

924 ANN ARBOR TRAIL
PLYMOUTH

DAILY 9:30-6
FRI. 9:30-9:00

BANKAMERICARD MASTERCHARGE DINERS AMERICAN EXPRESS

453-6030

Great Summer Sale

CHILDREN'S, BOYS & GIRLS SUMMERWEAR

Sportswear · Swimwear · Handbags · Dresses · Lingerie

UP TO **50% OFF**

ALL SALES FINAL

Minerva's Dunnings

WOMEN'S - CHILDREN'S - LINGERIE
500 FOREST
PLYMOUTH GL 3-0080

White Ware Close Out Sale

50% Off
Everything in Stock



Banks, Plaques, Animals, Lamps
Christmas Items

PEASE PAINT & WALLPAPER CO.

507 Main St. Plymouth
453-5100
Summer Hours: Mon., Thurs., & Fri. 8-9 • Tues., Wed., Sat. 8-6

What better time for us to offer to you our Summer clearance

Sale

on dresses and sportswear – Save 20% to 40% on lots of fun things for right now

me and mr jones

Mayflower Hotel — Plymouth

SALE*

* You said to let you know when our Semi-Annual Clearance Sale starts, so, start saving 25%-50% throughout the store. **IT STARTS TODAY.**

John Smith

MENS & BOYS CLOTHING
336 S. MAIN

THRUS.-FRI. 9:30-9:00
DAILY 9:30-6:00

OASIS GOLF CENTER

3 PUTT PRO SHOP



Summer Clearance Sale

Golf Balls
X-Outs
Blue Max
Spalding
Top Flite
$7.00 a dozen

Golf Balls
Royal - Top Line
Edge
Impact
$7.00 a dozen

25% OFF
ALL LADIES SKIRTS, TOPS & SWEATERS
Haymaker, Etonic, Laura Baugh
ALL MENS SHIRTS & SWEATERS
Etonic, Izod, PGA *in stock*

Golf **SHOE SALE**
Men's Royal - Guaranteed Waterproof
All Styles *Reg. $32.00*
SALE $26.75

Ladies' RAWLINGS HONEYBEE
3 Woods
8 Irons
$109.95

IZOD SOCKS
MENS $2.50 a pair
6 pair for **$10.98**

DISCOUNT PRICED
- ALL BAGS
- HEADCOVERS
- PUTTERS

Large Selection

39500 FIVE MILE ROAD
(Between I-275 & Haggerty)

420-2228
HOURS: 8:30 A.M. - 9:30 P.M.

Summer
Clearance

All Regular - Priced Merchandise in the store reduced.

20% OFF

All regular priced dresses, sportswear, lingeries, purses, coats & suits

Special Group of dresses & sportswear **60% off**

Sale Ends Sat. July 8, 1978

OPEN A KAY'S ACCOUNT OR USE YOUR VISA OR MASTER CHARGE

846 W. ANN ARBOR TR., PLYMOUTH
Opposite Mayflower Hotel
453-7855
SUMMER HOURS: 9:30-5:30; FRIDAY TIL' 9

Kay's of Plymouth

Summer Clearance!

LABOR DAY SELLABRATION
MEN'S SHIRTS
Long & Short Sleeve
Reg. 6.99-12.98
ONLY
$4.88 to $9.88

LABOR DAY SELLABRATION
MEN'S & BOY'S
T-SHIRTS
Reg. 2.99-5.99
$2.38 to $3.88

LABOR DAY SELLABRATION
MEN'S & BOY'S
TANK TOPS
Reg. 1.99-2.00
$1.58 to $4.88

LABOR DAY SELLABRATION
MEN'S & BOY'S
CASUAL
JEANS
IN ASS'T COLORS
Reg. 8.99 to 16.98
ONLY
$6.88 to $9.88

LABOR DAY SELLABRATION
MEN'S
CUT OFFS
AND
BERMUDAS
$5.88 to $6.88

LABOR DAY SELLABRATION
BIG SELECTION OF KING SIZES

NORMAN'S
SHOES & APPAREL
MEN'S, BOY'S, and CHILDREN'S READY TO WEAR
868 W. ANN ARBOR TRAIL • PLYMOUTH
455-2312 HOURS: DAILY 9-6, Fri. 9-9

Canton Observer
Suburban Life
Thursday, July 6, 1978

tele-care... tells them someone still cares



Ruth Pfeiffer of Westland makes a call for the Wayne County telephone reassurance program. (Staff photo by Art Emanuel)



Angela and Giovanni Alanzi of Garden City assure their daily caller that they are just fine. (Staff photo by Bob Woodring)

By MARGARET MILLER

Giovanni and Angeline Alonzi used to go regularly to the senior citizen noonday meals at the Garden City Presbyterian Church, just a few short blocks from the home they've occupied for 35 years.

They even used to deliver some of those meals to other elderly people who couldn't get out, some who really had a hard time, Angeline remembers.

But that was before Giovanni had an unsuccessful cateract operation and lost nearly all his sight. Since then they haven't been able to get out much.

They've felt pretty much alone and cut off, since their only nearby relative is a son who travels a lot and can't visit often.

But now the Alonzis have a daily reminder that someone cares about how they are getting along.

AT AN APPOINTED hour each day, they get a telephone call, and a friendly voice at the other end of the line shows real joy when Angeline or Giovanni answers.

The conversation that follows is short, but it establishes that both old people are all right. If there should be no answer, the person making the call would take steps immediately to find out what was keeping the Alonzis from answering the phone.

The daily call is part of a program called Tele-Care, a service that the Wayne County Office on Aging has just brought into the Garden City area.

It has been used for some months by elderly persons in other areas of the county including Westland and Livonia.

Known more formally as a Telephone Reassurance Program, the service helps older people who live alone or are temporarily alone to live independently.

It operates by having a worker in a telephone center call each subscriber at a pre-arranged hour, once a day Monday through Friday. If there's no answer, the worker then moves to call a relative or neighbor or, if necessary, the police.

SUCH DAILY contact is of great value to persons who live alone, said Jane Gaitskill of the county office on aging, because these people are especially prone to falls, strokes and sudden illnesses.

"And the problem is that people who don't go out regularly may just not be missed if anything happens," Mrs. Gaitskill added.

"It's amazing how many elderly people in this area really don't know others around them. Some move from homes in the city, because they or their relatives feel there is danger there, but then they are just dumped in the middle of suburbia where they have no friends.

"Often they need a social contact as much as a safety check."

With Tele-Care, Mrs. Gaitskill went on, the subscriber also has to take responsibility to make the program work.

"That means he or she has to be home at the hour designated for the call," she explained, "and must call us if for any reason there will be no one home.

"Most are very careful to do this. They know we'll do something if they don't answer."

Occasionally there's a slip-up, though, as happened with one woman who had terminal cancer.

"She wanted the service because she was worried about dying alone, but she still wanted to maintain her independence," said Mrs. Gaitskill.

"One day a friend took her shopping and she had such a good time she forgot to get home on time. A call did go in to the police, and she certainly won't forget again."

MRS. GAITSKILL, who began her career of working with the elderly after her own family was grown, has started several programs, including Tele-Care, and spreads them to other areas from her office in the senior citizen building at the Wayne County General Hospital complex.

The telephone reassurance program, she said, grew out of an earlier assignment she had to find places for part-time work for persons in the 55-80 age bracket.

"I had a number of persons ready to work but not suited to clerical positions," she went on, "and I started thinking how well they could do the telephoning in a program like those I had heard of in other parts of the country."

That idea led to establishment of a telephoning center in Dearborn and that center, largest of those so far established, is now located in the Kennedy Plaza there.

Other centers gradually began, as the need became evident and the requests for assistance came from communities.

In communities including Belleville, Hamtramck, Highland Park, Allen Park, Grosse Pointe and Melvindale, spots like church halls, police annexes and organizational buildings have been used as telenhoning centers.

Westland's telephoning is done from its Friendship Center, and Garden City is the first community to put a library room to use for the purpose.

CALLERS GET specific training before they take over the duties that pay $2.65 an hour.

"Those hired learn how to make and terminate their calls," Mrs. Gaitskill said. "There's a tendancy to get much involved with specific subscribers, but if a list is to be called, no one can stay too long on one conversation. Three to five minutes is about right.

"Each person on the list is called, and if there's no answer we repeat three times at half-hour intervals. If we don't get answer, we call a relative or neighbor—we try to get such a name from each subscriber.

"It's a last resort to call the police. We really try to avoid that, but we do it if necessary."

Currently the program employs 22 part-time workers and 18 fulltimers. All have to qualify under Title VI and meet minimum income requirements.

Typical of the telephoners is Ruth Pfeiffer of Westland.

Recently widowed, she had asked for the service a few months ago because she was living alone for the first time in her life.

But then a friend brought her to help in the adult day care center in the senior citizen building and she started helping there, playing the piano for song sessions and joining in other activities.

"Now she's working for the center and she makes some of the calls from here," Mrs. Gaitskill said. "She no longer needs to be called by Tele-Care because now she's somewhere every day and would be missed if she didn't show up."

PEOPLE WHO do need the service are brought to it in various ways.

Some call and ask for it themselves. Sometimes worried sons and daughters make the request. Sometimes there's a referral from a church, as happened in the case of Mr. and Mrs. Alonzi.

"Wherever there's a need," said Mrs. Gaitskill, "we will help set up a program, and we will be glad to take on participants from all over the western Wayne County area.

The number to call to request Tele-Care is 326-9190. It's a call that could be, for a lonely elderly person, a matter of life or death.



Jane Gaitskill places a pin on her Wayne County map to show the Garden City location of the newest Tele-Care center the office of aging directs. (Staff photo by Art Emanuel)

The VIEW from 461 SOUTH MAIN

ALL THE MAIL ladies who work out of the Plymouth Post Office sent the following letter to the Observer. And it gets top billing in The View.

"The person who thinks it would be nice for the mail ladies to wear more fashionable length skirts with pantyhose:

"You try walking or riding all day—five hours at the least—on hot pavement with the sun beating down upon you constantly. Plus, try having to pay for the pantyhose which would mean a new pair every day after people's dogs or whatever jumping on you.

"By the time you finish a hot day's work they would be completely torn up. That two-cent raise wasn't for us, the mail carriers, and doesn't offset the cost of living for us. Our clothing allowance just barely covers the necessities now.

"The uniform company clothes are not cheap.

"As you noticed, I'm paying 15 cents to send this to you, on something you know nothing about."

MABEL BLUNK visited the little red school house she attended in 1898.



by ELLIE GRAHAM

The school on the corner of Warren and Haggerty now houses Plymouth Children's Nursery—a co-op for preschoolers.

It was 80 years ago that Mrs. Blunk started to the then one-room school. Her two great-granddaughters, Julie Elizabeth Jaskierny, 5, and her sister, Holly Jennifer, 3, attended the same school.

Julie now is a kindergartner at Smith Elementary School and Holly attends Plymouth Children's Nursery.

FIRST UNITED Presbyterian Church, Plymouth, will celebrate its 143rd anniversary July 9 by honoring members who have been on the parish rolls 40 years or more.

Those honored during the 10 a.m. worship service and at a lawn festival afterwards are:

Robert Bacheldor, Camilla Bartlette, Zaida Burrows, Lucille Buzzard, George and Josephine Chute, Leslie and Margaret Daniel, Carol Dodge, Doris Eaton, Clyde Fisher, James Gallimore Jr. and Ruth Garlett.

Also June Hadley, Mildred Hamill, Edward and Mary Hauk, Mildred Hewer, Rose Holstein, Dora Hondorp, Irma Kaiser, Ellen Laible, David and Elizabeth Mather, Eva McAllister and Marion McLaren.

Marjorie Monteith, Mabel Reamer, Alta Moore, Caroline Rhead, Claude Rocker, Lillian Roe, Lela Rush, Clara Scharmen, Esther Scheppele, Edwin Schrader, Wilhelmene Shirey, Clella Smith, Cora Springer, Nancy Tanger, Jean Upton, Louva Waterman, Hope Whipple and Maurice Woodworth.

The Rev. Philip Rodgers Magee, senior minister, will speak about "The Language of the Heart."

Happy birthday, First Presbyterian, and congratulations to the 44 longtime members.

FRANK AND SHARON Belobraidich of Ann Street, Plymouth, have been actively involved with the Michigan affiliate of the American Diabetes Association for several years. Sharon chaired the recent bike-athon in Hines Park.

Frank was elected president of the delegate council at the 30th annual meeting of the state group June 17 in Detroit. Sharon was elected to the board of directors.

FIVE GIRL SCOUTS from Troop 626 have completed requirements for first class rating.

They are Jennifer Courter, Elizabeth Griffing, Ann O'Reilly, Mary Ellen Wessels and Jeanne Yoe.

RECENT WINNERS at the Thursday afternoon party bridge games in the Plymouth Cultural Center were Frank Kesleay and Ann Prevost June 8; Howard Griffore and Irma Conway, June 15; and Frank Trinity and Ann Prevost, June 29.

THE 50TH Coggins and Cousins family reunion was celebrated Sunday in the Northville section of Hines Park.

Wanda Atwood, who lives on Ann Arbor Road in Plymouth, says the first reunion was on a farm near Williamston, Mich. Sometimes as many as 90 members of the family show up for the picnic. They come from Wisconsin; Canada; Sun City, Ariz.; Greenville, Texas; Brooksville, Fla.; and several Michigan communities.

"William Coggins was my grandfather," said Wanda. "He was born in England and came to Canada and then United States in about 1927."

THE MOST extensive collection of Royal Doulton figurines ever presented in the United States will be at Hudson's Northland July 8-15. The 285-piece exhibit includes figures dating from 1913 to 1978. Some are the only known models to exist.

Michael Doulton, a fifth generation descendant of the founding family, will be there to autograph the new collectors' book, "Royal Doulton Figurines."



JEANNE KUISEL

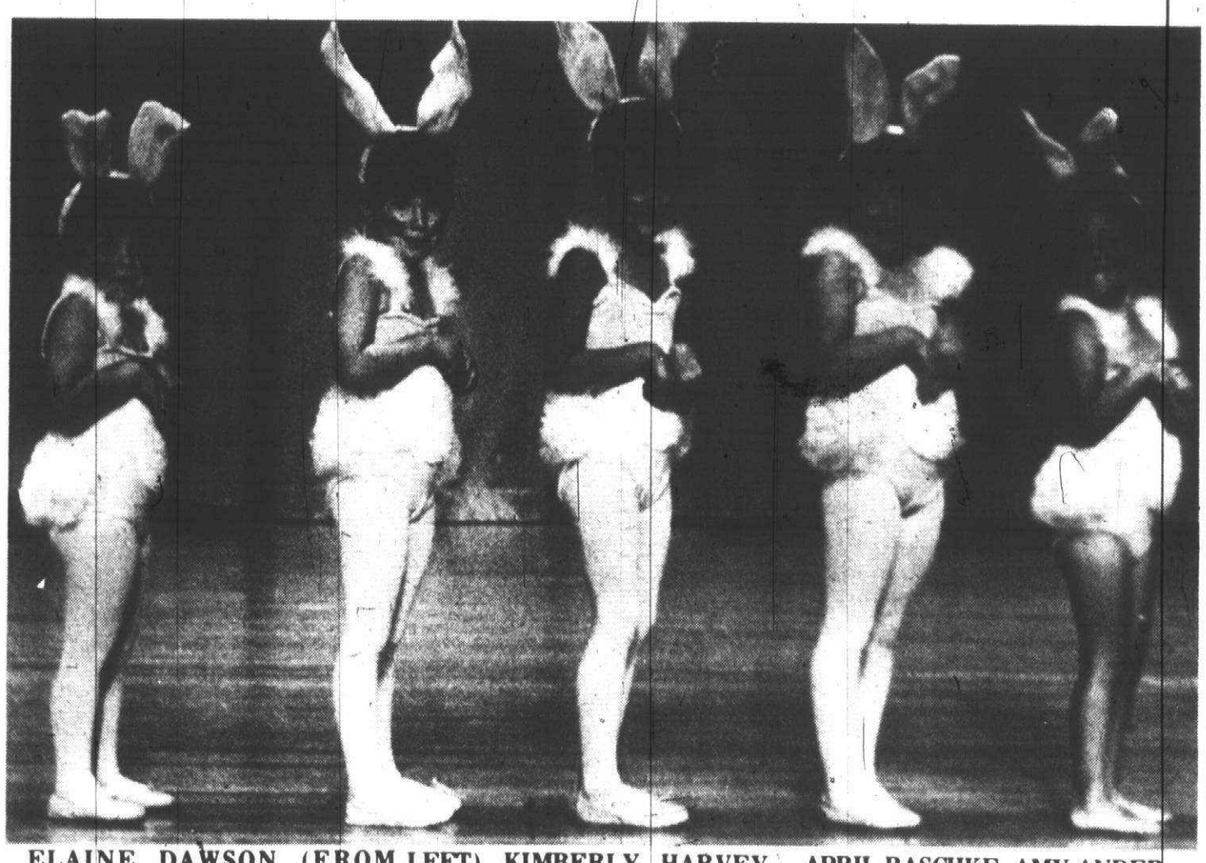

ELAINE DAWSON (FROM LEFT) KIMBERLY HARVEY, APRIL RASCHKE, AMY ANDERSON AND KRISTA KHEDER



TINA DUBRY (LEFT) AND KATHY WRIGHT

Dancers in recital

Students from the Dance Unlimited studio on Ann Arbor Trail performed in an end-of-the-season recital in Plymouth Salem High School auditorium. Many of the dancers were from Plymouth and Canton Township.

"Our Baby Bunnies" was the opening number. Jeanne Kuisel's solo performance was "Out on the Town."

Teachers at the studio are Anne Mininberg and Renee Dubry. Dance Unlimited is affiliated with the Plymouth-Northville-Canton YMCA.



Canton Chatter

By SHARON STARON 455-5322

There's really a lot to do in our community. I don't know if I've always know that and just took it for granted of if I'm only now realizing it.

When the children are in school, I'm constantly bombarded with flyers telling of all the activities being scheduled. I can hardly keep up.

My boys want to go to sports day camp this summer. I knew I had information on that somewhere. I first wondered who was running this camp. Was it Plymouth Canton Community Schools Continuing Education, The Canton Recreation Department or the YMCA? It turned out to be the YMCA.

The boys have had swimming lessons at the high school for the last four years. I take tennis lessons through continuing education. The boys go to park school run by the Canton Recreation Dept. They play baseball and hockey through the Plymouth-Canton Junior Athletic Association. They play soccer for the Canton Soccer League and before for the Western Suburban Soccer League.

THEY COULD play football or basketball or even swim competively if the urge hit them, or if there were more months in the year. If I wanted guitar lessons or sewing lessons or wanted to learn how to grow herbs or prune a tree I could learn. Somewhere out there someone's teaching it.

There's day camp through the Canton Recreation Dept. plus bowling, trips and dance lessons and senior groups and lots more. There are swimming lessons through the YMCA or continuing education. There are figure skating and nursery schools. The list of things to do is continuous.

The point is, if you want to do something or your children want to do something you'll find it in the Plymouth-Canton area, somewhere.

Speaking of things to do, I don't even think anymore about how to celebrate the Fourth of July. We go to the parade at the beginning of the day and to the fireworks at the end.

In between, we go to the lake or to someone's pool, have a barbecue or a picnic. No one has to leave town to have an enjoyable and memorable holiday thanks to the Plymouth Jaycees.

OUR CANTON Jaycees are preparing their fifth annual fair which will open tomorrow, July 7, and run through July 16. The fair will be at Ford and Lilley Roads and will be open from 1 to 11 p.m.

Tom Salapatek and Ed Rasmussen are the chairmen for this year's fair which will have carnival rides and amusements by W.G. Wade Shows. There also will be 15 merchant-sponsored booths in the Jaycee tent.

The two Saturday evenings of the fair at 7:30 p.m. there will be a disco demonstration. A disco dance contest will follow. Disco dancing and other dances also will be demonstrated on Sunday, July 9 at 7:30 p.m.

Bingo will be offered on seven of the fair's 10 nights from the 9th through the 16th. Other events include a rib and corn dinner on Sunday, July 9 from 1-5 p.m.; and the Clan McCrea bagpipe band on Tuesday at 7:30 p.m.

Sgt. Ken Witt of the Canton Fire Dept. will demonstrate cardio-pulmonary resuscitation at 8 p.m. Thursday. For a small fee, you can smash a car with a sledge hammer.

WAYNE COUNTY Sheriffs Dept. and the Centennial CB club will man the dunk tank during the fair. The Sheriff's Dept. also will lend a moonwalk.

The Canton Jaycettes will be running a crafts booth and a bake sale. They will be selling sloppy joes and potato chips for 75 cents and soft drinks for 25 cents. The Jaycettes will be there only on the two weekends of the fair. The chairwomen for the Jaycettes part in the fair are Linda Slapatek and Pat Rasmussen.

The committee for the Buckle-Up Babes project will be selling peanuts to help raise funds for this community effort.

All profits from the Canton Jaycees and Jaycettes projects will be used for our community. That's the reason why I never feel badly when I spend more than I should and I let the kids ride on just one more ride or buy just one more hot dog.

As I'm pulling out my last dollar I tell myself, "Oh well, this is for Canton."


Distinctive
American Traditional
Furnishings for the Home
Colonial House of Furniture
20292 Middlebelt
(South of 8 Mile) LIVONIA
474-6900

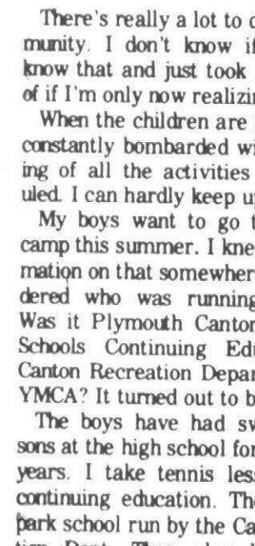
Gigantic Summer Sale
on
Maternity Fashions
ALL DRESSES and PANTSUITS ..... 25% OFF
SELECTED GROUP OF DRESSES, SHORTS, SLACKS ETC. 35% OFF
THE WATERMELON SEED
Northville Plaza Mall
42317 W. 7 Mile Rd
349-3940
HOURS: Daily 10-6 p.m. Open Fri. Evening til 9 p.m.

Wedding Invitations
Bridal Accessories
Hallmark Cards
McDevitt
7 Mile-Farmington Rd. 478-0707
Northwood Center, Royal Oak • Universall Mall, Warren
Eastland Center Concourse, Harper Woods

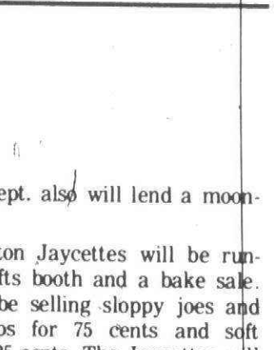
Laurel
FURNITURE
FINE CLOCKS
These Clocks Are Available At All Times
584 W. Ann Arbor Tr. (Bet. Lilley Rd. & Main St.)
PLYMOUTH 453-4700
Open daily 9:30-6 PM Thurs. & Fri. til 9 PM

THE PERFECT SYMBOL OF LOVE
Fine Gold and Diamond Jewelry to wear and cherish or a gift for someone special.
• Remounting Specialist
• Engagement Rings and Wedding Bands
BELCZAK JEWELRY
3042 Seven Mile
(East of Farmington)
Livonia
478-2680

Buy Three Rolls of Wallpaper and Get One FREE!
That's Right! Buy any three rolls of our In-Stock wallcovering and receive the fourth roll absolutely Free!
The Largest In-Stock Wallcovering Store in the Area.
Now in Stock See our fantastic Star Wars Wall Vinyl wallcovering by Vymura.

KEITH'S Decorating Center
25825 W. Six Mile
corner Beech Daly
Redford — KE 7-2020
Store Hours:
Mon. 9-8
Tues.-Fri. 9-5
Sat. 9-4; Closed Sun.

Carpet Cleaning
any two rooms and hall steam cleaned one chair cleaned Free!
$39.95

4 FOUR SEASONS CARPET SERVICE
937-3800
26721 Plymouth Rd. — Redford

AUTO SHOW CARPET SALE!
Slightly used National Auto Show and Convention carpeting now available in a wide range of colors and styles.
at $1.00 to $2.50 per sq. yd.
most carpet in rolls 12' wide, lengths up to 200' long.
DONALD E. McNABB CO.
22150 W. 8 Mile Rd. (W. of Lahser)
Hours: Mon.-Thurs. 9 a.m.-5 p.m.
Fri. 9 a.m.-9 p.m.; Sat. 8 a.m.-Noon
357-2626

SENIOR CITIZENS ENJOY LUXURY LIVING

FRANKLIN CLUB APARTMENTS
an adult community
28301 Franklin Road, Southfield, Michigan
Franklin Club is a pleasant, comfortable, secure place to live. Each resident has the complete privacy of a one or two bedroom apartment - AND fine meals in Franklin Club's restaurant. Organized activities are available. There is socializing in the lounges. Transportation and maid and linen service is furnished. A limited number of apartments now available for occupancy. Please call Mrs. Neville at 353-2810.
$600 per month

PLAN AHEAD
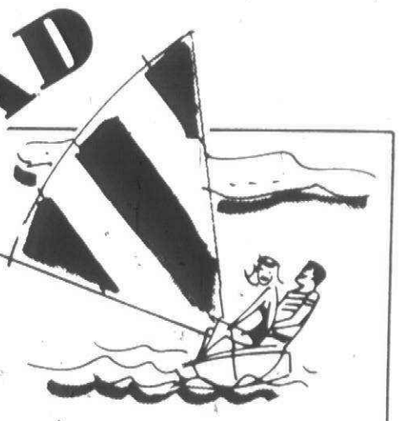
(WHILE WE'RE ON VACATION)
We'll be breezing back from our holiday with special Pennsylvania House Savings and our 16th annual Heart's Desire Private Sale
Thursday, July 13
home furnishing designs McLaughlin's

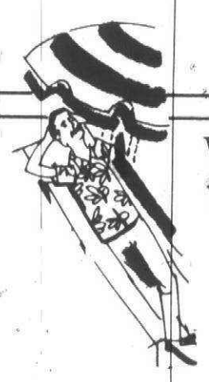
We'll be back, too!
WITH EVERYDAY SAVINGS ON EVERYTHING!
Immediate Delivery On Most Items
McLaughlin's II
downtown wyandotte

PTG – a miniature community for 32 years

(Effie Kuisel, charter and still active member of the Plymouth Theatre Guild, reviews the history of guild which is one of the oldest community theatre groups in the vtate).

The Plymouth Theatre Guild was organized in the 1946-47 season under the direction of Ralph Johnson of the Plymouth Schools' adult education department. For about four years, meetings were in the Veterans Memorial Building next door to the high school on Main Street. The first president was the pastor of St. John Episcopal Church.

The next meeting place was the auditorium of what is now Central Middle School.

The first two seasons were spent getting organized as community theater and in doing one-acts. For several years, we were reimbursed by the state under the adult education program. A total count was kept of the hours spent by members on each phase of theater—meetings, rehearsals. At the end each season we received a check.

But soon the state stopped giving financial support to the group.

THE DESIRE to do full length plays met with what seemed to be too many obstacles for a limited membership. After contacting various civic organizations, the Kiwanis Club became a willing sponsor.

The Plymouth Kiwanians special projects committee was raising money to build a cabin for Girl Scouts.

We provided the entertainment. They provided funds for publicity and programs. They took care of ticket sales. The guild was paid a flat sum for the performance plus 25 cents for each ticket we sold.

Some Kiwanians appeared on stage with us and became good guild members.

Our first play was "John Loves Mary," directed by Lynton Ball, a guild member. The following season, we were fortunate in getting William Merrill of Will-O-Way Playhouse as director. The association with the Merrills, and the one-play-per-year with the Kiwanians lasted until around 1957.

MOST OF the productions and rehearsals have been in the Central School and we have been most grateful. In the late '60s, a former member was manager of the old Penniman-Allen Theater. Through him, we were able to do two musicals there—"No, No, A Million Times No!" and "Desert Song."

Plans were in the making to renovate the building for community theater when the the old P&A burned and its charred remains were razed. Two shows were presented in the auditorium of the Plymouth Cultural Center. When that didn't work out, it was back to Central Middle School.

Since its beginning, the dream of having a building of its own has persisted. All attempts have failed, either from lack of money or other setbacks.

We stored equipment in the old Bartlett School on Canton Center Road for several years until it burned. The items salvaged were moved to a barn on Canton Center where Centennial Educational Park now stands. The barn roof leaked and most of the sets were destroyed.

BEING A PART of the community always has been the underlying purpose of PTG—both on its very existence and providing good entertainment.

There have been floats in Fourth of July parades which were blue ribbon winners. The guild owns a cotton candy and popcorn wagon which is used at fall festivals and other public occasions. It is a good source of revenue and puts everyone's loyalty to test.

We have a share in the portable bandshell which is used for community functions. One season, an ambitious and talented member directed portions of Shakespeare's plays at band concerts in the park. Alas. Plymouth, being more musically inclined, didn't go for it—even for good old Will.

THE PLYMOUTH Theatre Guild is recognized statewide as being one of the first to join the Community Theatre Association of Michigan (CTAM) when it was organized in Lansing. Three PTG members attended its first convention.

Plymouth hosted the fall CTAM convention in 1960. Featured play was "The Cruicible," and it was expertly performed. Even when membership was low, the guild sent a delegate to the twice-a-year conventions.

Who can really say whether or not the PTG has been a success?

We do know that 30 years of existence have formed a particular tapestry. The warp and woof forming the color patterns have been the people—always the people in it.

So many persons of varying shades of temperament and substance have contributed to the countless stories which have been told and retold.

It has been a community in miniature with its government, its politics, its members with with interests running high and low. But, through it all, there has been fun mixed with hard work. And lasting friendships have been formed.

DESPITE ITS long existence, on the surface there seem to be few changes. The membership level remains about the same.

Meetings and performances are in the school. Plays are mostly comedies. Public support is still somewhat less than average.

In one area, PTG has worked hard not to change. This is in the area of its plays. Choosing good and acceptable plays is still the policy.

The changes are less discernible and involve the people as members.

Changing attitudes, changing times and a changing and growing community make for a greater turnover in membership. They stay for two or four years, with only a few remaining for 10 years or more.

Strawberries and ice cream social Sunday

The Missions Group of First United Methodist Church of Plymouth is sponsoring an ice cream social at the church on North Territorial west of Sheldon.

The lawn social will be 1-6 p.m. Sunday, July 9. If it rains, the party will be in the church hall. Guests will have their choice of homemade cakes, pies and strawberry shortcake with ice cream.

All donations will go to the missions.

SUMMER SAVINGS
on Greenview

Greenview
Bug Out
$12.25
5,000 sq. ft.
Expel
$7.45
5,000 Sq. Ft.
Lawn Fungicide
$10.25
2,500 Sq. Ft.



Green Power®
Green Power with its 30-4-4 formula provides faster greening, longer feeding. Its controlled-release granules keep on greening for weeks and weeks. Helps thicken grass and develop a strong root system.
20,000 Sq. Ft. $22.97

LIVONIA HARDWARE
True Value Hardware Stores
5 Mile at Farmington
GA2-1155—937-1611
DINERS CLUB
OPEN DAILY 9a.m.–9p.m. SUNDAY 10a.m.–3p.m.

GOOD MORNING

1	Two Eggs, any style Bacon or Sausage Buttered Toast Fruit Jelly	$1.70
2	Perkins Buttermilk Pancakes Two Eggs, any style Bacon or Sausage Hot Syrup Whipped Butter	$1.70
3	Two Eggs, any style Ham, Bacon, or Sausage Hashed Brown Potatoes Buttered Toast Fruit Jelly	$1.95
4	One Egg, any style Hashed Brown Potatoes Ham, Bacon, or Sausage Buttered Toast Fruit Jelly	$1.80
5	French Toast Bacon or Sausage Hot Syrup Whipped Butter	$1.80
6	One Egg, any style Buttermilk Pancakes Hot Syrup Whipped Butter	$1.35
7	Two Eggs, any style Hashed Brown Potatoes Two Slices of French Toast Hot Syrup Whipped Butter	$1.60
8	Two Eggs, any style Hashed Brown Potatoes Buttered Toast Fruit Jelly	$1.45
9	Juice Choice of Cereal with Milk Buttered Toast Fruit Jelly	$1.15

Served from 6:00 A.M. to 11:00 A.M. Monday thru Friday

Perkins Cake & Steak
501 S. WAYNE ROAD
Closed 10 p.m. Sunday 'til 6 a.m. Monday, Only
Westland • 728-1520

Discover Tyner's-Washtenaw's Most Beautiful Furniture Store!

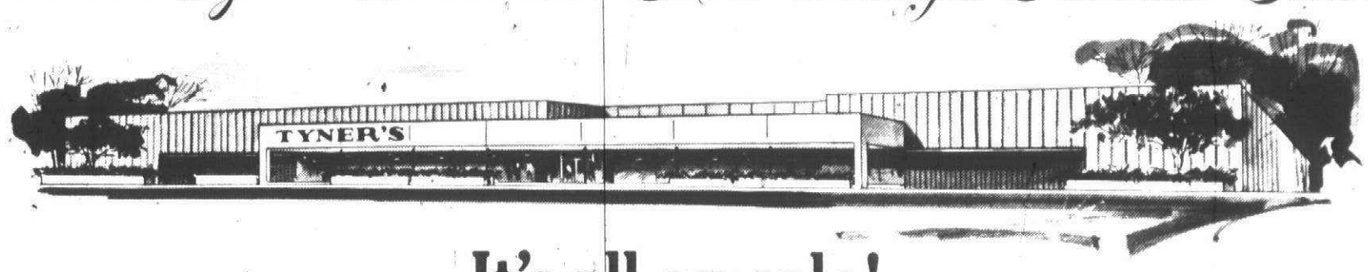

It's all on sale!
Everything. Not just selected items, but everything now on our floor.

Every one of our sofas, sectionals, love seats, chairs and sleepers.
Every dining room, bedroom, table and wall system.
Everything including dinettes, bedding, draperies and accessories.
And, if that was not enough, Tyner's professional decorators will assist you in making the proper selection at no extra charge.
It's just another 'extra feature' of our storewide mid-summer sale.

starting tomorrow
It's all on sale.

AT TYNER'S

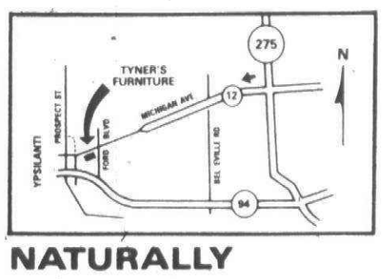

NATURALLY

1050 EAST MICHIGAN AVE.—½ MILE EAST OF YPSILANTI—OPEN MON. & FRI. 'TIL 9 P.M.—USE TYNER'S EXTENDED PAYMENT PLANS, MASTER CHARGE OR VISA



Jordan-Plichta

Glenda Gay Plichta and LeRoy Jay Jordan repeated nuptial vows in a ceremony in Our Savior Evangelical Lutheran Church of Westland before the Rev. Jack A. deRuiter.

The bride is the daughter of Robert and Delores Plichta of Parkgrove Drive, Westland, and the bridegroom's parents are LeRoy and Mary Jordan of Burroughs Street, Plymouth.

The bride wore a gown of white lace over taffeta and a laced-trimmed veil. She carried a colonial bouquet of white sweetheart roses and baby's breath.

Denise Williams, as maid of honor, wore a yellow crepe dress and carried daisies and carnations in a colonial arrangement. Similarily dressed in apricot were bridesmaids Mary Tabbita and Jennifer Plichta.

The bridegroom's attendants were Ronald Stack, best man, and Mark Kenworthy and Fred Jordan, ushers.

The reception was held in the church's fellowship hall and the couple went to Cedar Point and Niagara Falls for their honeymoon.

The new Mrs. Jordan is a June graduate of Churchill High School and employed by the St. Jude Convalescent Center in Westland. Her husband attended Plymouth Salem High School and is skateroom manager for Riverside Arena.



Krywy-Grubb

Mr. and Mrs. Walter Krywy of Canton Township announce the engagement of their daughter, Susan Diane, to Paul Edward Grubb, son of Mr. and Mrs. John F. Grubb of Plymouth. The bride-elect is a senior at Eastern Michigan University and is employed at American Way Life Insurance Co. Her fiance is a 1978 graduate of EMU and is employed by National Bank of Detroit.

They plan a July wedding in Geneva Presbyterian Church.





Smith-Cole

Mr. and Mrs. Robert A. Smith of Spicer Drive, Plymouth, announce the engagement of their daughter, Cynthia Dianne, to Charles C. Cole Jr. of Plymouth. His parents are Mr. and Mrs. Charles C. Cole of Rothbury, Mich.

The bride-elect and her fiance are graduates of Detroit Cody High School. She graduated from Marian College in Indiana with a bachelor of science degree. She works at Botsford General Hospital, Farmington Hills, as a nurse. Her fiance works for A.R. Kraemer Carpet Co. in Livonia.

They plan an early August wedding in Aldersgate United Methodist Church, Redford Township.

Kulig-Rossi

Dr. and Mrs. Kenneth Kulig are living in Denver, Colo. where he is beginning his residency at Presbyterian Hospital. The bride is the former Cindi Rossi, a nurse at Children's Hospital, Detroit.

The bridegroom is the son of former Plymouth residents, Mr. and Mrs. A.E. Kulig. He graduated from Wayne State University medical school in June.

3 Cities artists display works

A display of works by members of the Three Cities Art Club can be seen in the Plymouth Community Credit Union on Harvey Street, Plymouth.

Some of them are ribbon winners in art shows. Betty Manthey's "Objects of Transportation" (top right) is a triple winner. It is a glue collage and contains 38 means of transportation—everything from feet, to wheels, to water and air travel.

Another Manthey piece is an example of scratch art. The colorful bowl of flowers was achieved by using carbon coated paper. The colors surface as the the paper is scratched.

Nancy Bahr's medium for the sailboat (right) was acrylic.

Jean Bologna used watercolors for for her painting of leafless trees (below). (Staff photos by Gary Caskey)

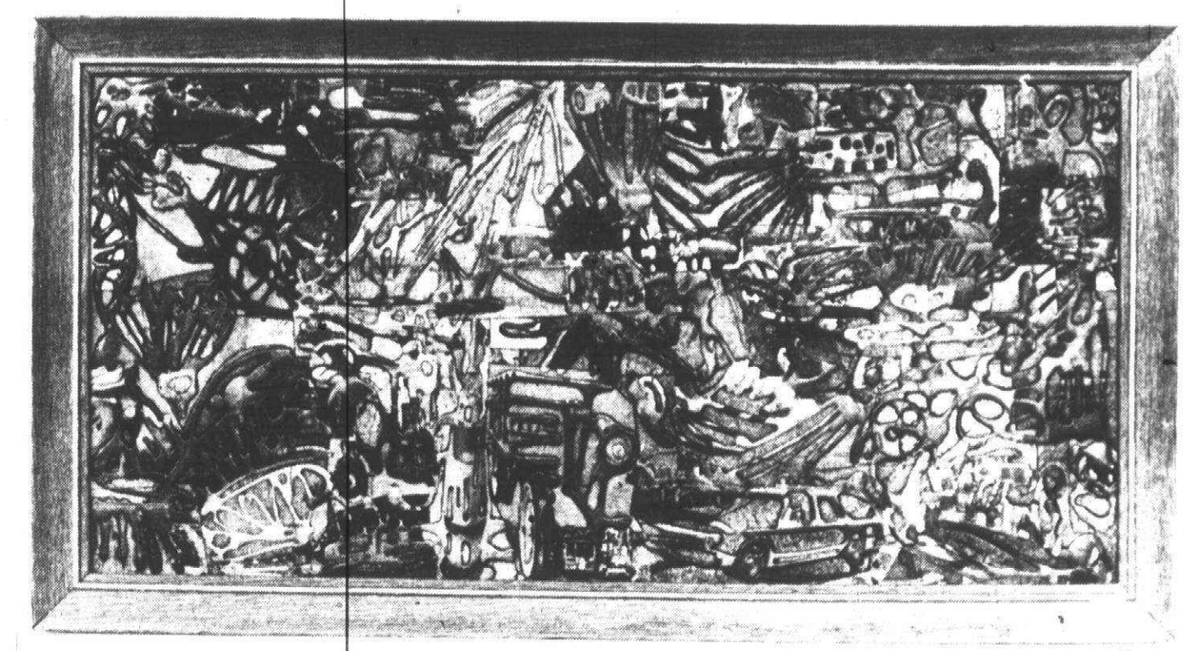

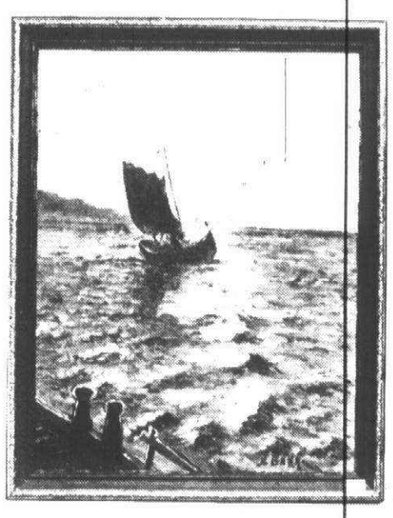

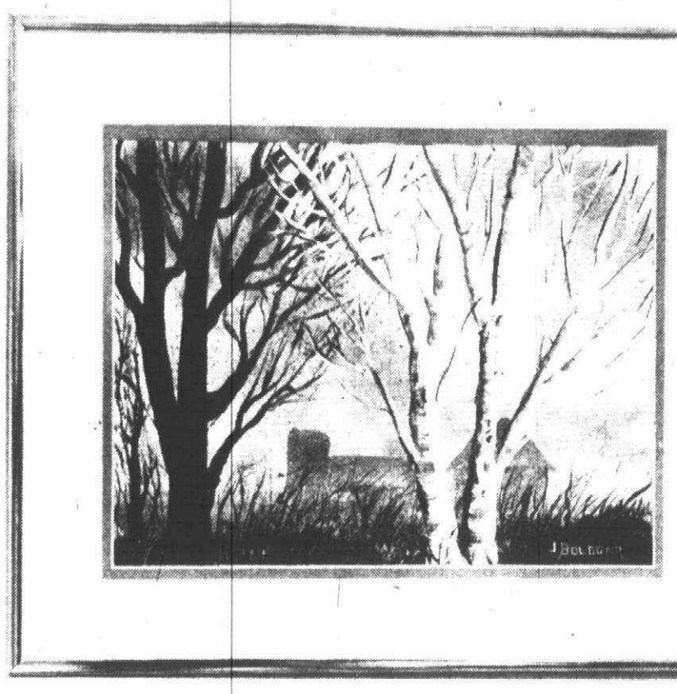

DISCOUNT PRODUCE & GARDEN CENTER



Mon. thru Sat. 9-7 Sun. 10-5
• 38001 Ann Arbor Rd. • Livonia •
• Across from Stan's Market • 464-0410 •

STRAWBERRIES
CASE SALE
Super Sale!
69¢ Quart
$4.50 8 Quarts
Super Sale

Striped Cannonball
WATERMELONS
Sweet 'n Juicy
$1.99 EACH

Diet or Pepsi Lite
PEPSI COLA
New ½ Litre Bottles
16.9 ounces
8 for 99¢ plus deposit
with $2 purchase excluding specials

STRIDE RITE SEMI-ANNUAL SALE STARTS TODAY!
discontinued styles & odds and ends
INFANTS (no babyshoes)..... 10.97
8½ to 12 ..... 11.97
12½ to 3 ..... 12.97
3½ & up 13.97
SANDALS 20% off ENTIRE STOCK
ODDS & ENDS 6.97
Koberck's Stride Rite Bootery
1440 Sheldon Road at Ann Arbor Road
PLYMOUTH • 459-1070

Dick's Pine Crafts
has moved to
878 STARKWEATHER
in old village
Plymouth
453-5380
Come In and See Our Expanded Facilities

SAGGING CANE chairs can be made to look like new again. Simply wet the cane thoroughly...then let dry naturally. The cane will shrink and tighten. Apply a coat or two of varnish for lasting life. Enjoy exciting results when you sell something with an Observer & Eccentric Classified Ad.

THE VILLAGE STRIPPER TAKES IT ALL OFF!
PAINT and VARNISH REMOVED FROM WOOD and METAL FURNITURE
• REFINISHING • REPAIRS
• CANING • DE-RUSTING
455-3141
140 E. LIBERTY, PLYMOUTH
10:30-6:00 TUES. THRU SAT.

CANTON VACUUM AND SEWING MACHINE
MOBIL SERVICE AT YOUR DOOR
453-2190
Regular $18.50
CLEAN • OIL
ADJUST TENSION
NOW ONLY $9.50 Plus Parts
VACUUM CLEANER SERVICE SPECIAL
$6.50 plus parts
SALES - SERVICE - REPAIRS

COME IN AND BROWSE



Furniture Floor Clearance
• Dining Rooms • Living Rooms
• Bedrooms • Home Accessories
at Tremendous Savings!
Custom Draperies
• free estimates • own workroom
• choose from fabrics in store
or in your home
• Lamps • Carpeting • Wallpaper • Blinds
• Woven Woods - Shades • Interior Decorating Service
Tina's Furniture Gallery
and
CUSTOM DRAPERIES INC.
We Accept: Mastercharge, Visa, General Electric
Call 278-4422 or 278-5540
27209 W. WARREN COR. OF INKSTER
CAMBRIDGE SHOPPING CENTER DEARBORN HEIGHTS

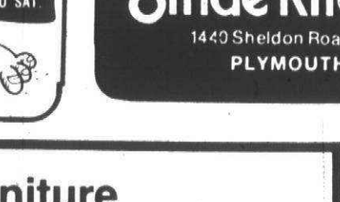

O&E

at Casual Court!
Jean Sale
Special group of jeans
$8.99 pr.
and
$11.99 pr.
THURSDAY, FRIDAY, SATURDAY ONLY
JULY 6,7,8
* Offer not valid on clearance items
Prices good thru Saturday, July 8, 1978



• Visa and Master Charge welcome
• Free gift wrapping • Layaway
Mon. thru Sat., 10 a.m. to 10 p.m., Sun. 12 noon to 6 p.m.
Adjacent to Meijer Thrifty Acres on Ford Road at Canton Center Road
Adjacent to Meijer Thrifty Acres on Pardee at Eureka next to Southland in Taylor
Adjacent to Meijer Thrifty Acres on Coolidge Highway between 14 and 15 Mile Rd. in Royal Oak

At Meadow Brook

Ashkenazy made Mozart come alive. . .

By KAREN BODIN

Review

Pianist Vladimir Ashkenazy took on thedual role of conductor-soloist for an all-Mozart program with the Detroit Symphony at Meadow Brook festival last week.

While Mozart is particularly appealing to 18th century enthusiasts, the evening was made special by the presence of Ashkenazy.

He is known to metropolitan area audiences as a great pianist and his local debut as a conductor could only enhance his reputation.

From the onset he was in complete control of the music. In a flamboyant style reminiscent of Bernstein and Ozawa, he seemed to personify the music.

HIS ENTIRE body was energized by the rhythms and flushed with orchestral color while he moved with the shapes of phrases and melodies.

Declining the use of a baton, Ashkenazy used his hands to elicit the expressive qualities of Mozart. On the podium, he was a generator for all the emotion, intellect, charm, elegance and power required to interpret the composer.

The Symphony No. 25 in G minor was written in 1773 when Mozart was 17. It is the work of a master showing the great amounts of freedom that can be possible within the constraints of a particular style.

THE ALLEGRO MOVEMENTS were strong and forceful, but never cumbersome. The strings were particularly notable in running passages which demanded absolute precision.

The orchestra seemed to float from color to color in the slow movement while the winds performed excellently in their soli trio section of the third movement.

Ashkenazy conducted Concerto No. 19 in F Major from the keyboard. The first movement is dominated by a persistent rhythm and brilliant melodies which were well executed.

The second movement, which demands numerous overlaps of sound between sections of the orchestra and piano, was not as satisfyin g. It seemed that the ends of many phrases were lost as Ashkenazy needed to switch hands from the keyboard to conducting. The last movement contains contrapuntal writing and a complex finale wasn't as cohesive as it could have been. Certainly, though, it didn't lack any of the bravura in its passages.

Concerto No. 17 in G Major was written by Mozart for one of his students who first performed it with the composer conducting.

ASHKENAZY'S BRILLIANT PERFORMANCE again augments his reputation as a pianist. Running passages sparkled while melodies in the slow movement were sublime.

While both concerti were excellently played, they were also flawed. Th position of the piano on stage, necessary to allow conducting from the bench, caused the sound to be dissipated. The piano could be heard, but not as the spotlighted instrument it was intended to be. Also, many phrases seemed less than complete because of the logistics involved in, both playing and conducting.

Ashkenazy is a virtuoso pianist and a good, sensitive conductor. However, I would prefer seeing a dichotomy of these roles rather than a duality and would look forward to both.

The program was taped for broadcast at 8:30 p.m., Aug. 2, on WDET-FM.



88 and 9 make 97

When pianist Oscar Peterson plays at Meadow Brook July 7, he will be playing 97 rather than the traditional 88 black and white keys. Peterson requested, and will have, the Bosendorfer nine-foot six-inch grand, largest in the world. Hand-made, it comes by way of Austria and La Prima Music. It was Franz Liszt who first requested the extra keys, all in the lower register, and the company complied. Dick DeMarco, president of La Prima, said that even if not used, the extra bass strings add a depth of sympathetic vibration which many professionals like. Those who think this big one would be a nice addition to the living room will have to spend a bit more than $43,000, if there happens to be one available.

. . .and Tony Bennett charmed 'em all

By MARK E. GALLO

The dynamically inimitable Tony Bennett played to an enthusiastic, near-capacity crowd at Meadow Brook last Friday, and no one left disappointed. He did it all.

The repertoire ranged from Duke Ellington to Charlie Chaplin to Cole Porter to Lennon-McCartney. Torrie Zito, an old friend musical director for the orchestra on Johnny Carson's Tonight Show on NBC, served in that capacity for this concert.

For the past 20-odd years, Bennett has been thrilling music lovers of every ilk the world over. Meadow Brook seems to be his kind of place. The superior acoustics and consistently congenial and responsive audiences make this one of the premier outdoor showcases in the country. Torrie Zito conducted a 31-piece orchestra of equal parts brass and strings, through two 50-minute sets. Often it seemed that the opposite sides of the stage held two separate orchestras, so diverse was Bennett's songlist. Bennett, lithe and agile as ever, took a position at side stage between most songs, and made a jumping, skipping entrance for the upcoming number. He took the time and courtesy to lend his microphone to tenor saxophonist Angelo Catalani for better amplification, and encouraged the audience to show its appreciation for each of the few soloists. The man is the consummate professional.

Young people today tend to think of him as an aging pop-songster, though I'm sure a survey of many of the leading contemporary musicians in the world today would shed new light on the esteem and love felt for the man, both for his musicality and his philanthropic considerations. He served as the 1976-77 chairman for United Way's "To The People" program, for which he commissioned the song, "There's Always Tomorrow," written by Torrie Zito.

VISIBLE IN THE ORCHESTRA were some of the area's finer talents, including saxophonist Lanny Austin, co-leader of the Austin-Moro big band, and Ed Nuccilli, trumpeter and leader of the jazz combo, Method. Tony took them through their paces, beginning with "It's Wonderful," and threading through 'For Once In My Life," "Just In Time" and "There'll Be Some Changes Made," which included some very impressive orchestral changes. Kudos to Zito! Altogether the audience was treated to about 35 songs in this two-hour presentation.

Included in the first set was a fine string of Duke Ellington compositions: "Don't Get Around Much Any More," "Sophisticated Lady," "ItDon't Mean A Thing (If It Ain't Got That Swing," and others.

The second set opening featured the orchestra in a very brief Cole Porter medly of "My Heart Belongs To Daddy," "I Get A Kick Out of You," and "Begin The Beguine."

The inevitable "I Left My Heart In San Francisco" was followed by the equally inevitable tumultuous ovation.

All in all, the makings of a near perfect concert, that required three curtain calls. Let's hope Meadow Brook can manage to repeat this night with Tony Bennett next year, and for many yet to come.

Michigan in July offers varied fun

Excursions

Vacation travelers with an eye for the unusual—that something different which makes a trip memorable—may find it in Michigan in July. Then the uncommon becomes commonplace in the Great Lake State, according to the Travel Bureau of the Michigan Department of Commerce.

The small communities of Chesaning and Lowell annually take you back to the good old days of vaudeville with their colorful showboat productions. The Chesaning Showboat, featuring Bobby Goldsboro, will dock at Showboat Park July 10-15. Then the Lowell Showboat, starring Vic Damone, will put in at the new showboat amphitheatre July 24-29.

July also features numerous art fairs and festivals including the Portside Craft Fair in East Jordan on July 8; a Street Art Fair in Ann Arbor, July 19-22; and Art on the Rocks in Marquette, July 29-30.

Food is the inspiration for many a Michigan festival, beginning with the Strawberry Festival in Chassell, July 7-8. This is followed by the National Cherry Festival in Traverse City, July 9-15; the Sauerkraut Festival in Bridgeport, July 14-16; a Corn Festival in Auburn, July 14-16; the National Blueberry Festival in South Haven, July 20-23; and a Potato Festival in Munger, July 28-31.

And, if your taste is ethnic in nature, plan to attend and sample the cuisine at one or all of Detroit's ethnic festivals. July features the Italian Festival, July 7-9; Captive Nations Festival, July 14-16; Arab World Festival, July 21-23; and the Afro-American Festival, July 28-30. The city of Wyandotte also offers an Irish Festival, July 7-9, and a Czechoslovakian Festival July 14-16.

Water-oriented sports enthusiasts can look forward to the Port Huron to Mackinac Island Yacht Races, beginning July 22; Troutarama Festival in Baldwin, July 27-30; and the Brown Trout Festival in Alpena, July 29 through Aug. 6.

And that just begins to scratch the surface of all there is to do and see in Michigan in July. Get the total picture by writing for a free copy of the Michigan Calendar of Travel Events from the Travel Bureau, Michigan Department of Commerce, Box 30226, Lansing 40909.

If you need Michigan vacation, fishing or travel information in a hurry, call the Travel Bureau toll free at 800-292-2520.

Wargamers plan Ann Arbor attack

The sounds of rifle, cannon and mus-ket fire will be heard July 16 at the University of Michigan, as the Battle of Burnside's Bridge, a mock Civil War skirmish, will be replicated on grounds outside the U-M School of Music.

The skirmish, which is open to the public at 2 p.m., is one of many events scheduled at "Origins '78," the fourth annual national wargaming convention, to be held July 13-16 on the U-M's North Campus. As many as 3,000 participants, including game manufacturers, game designers, members of regional clubs and other gaming enthusiasts, are expected to attend.

The sessions are being sponsored by Metro Detroit Gamers, a regional hobbyists' organization. Participants will include members of five different gaming clubs at U-M, as well as similar student organizations at other universities.

Russell Stambaugh, a program planner for the convention, notes that wargaming is "a form of historical inquiry which lends itself to competitive play.

"As a hobby," he says, "wargaming is pretty far removed from professional military action or training. In addition, nonhistorical games, such as role playing games, deal primarily with science fiction or fantasy. Among wargaming enthusiasts, there are at least as many anti-war and anti-military wargamers as there are pro-military types."

Stambaugh notes that different types of war games include miniatures, where scale models of soldiers and equipment represent historical battle settings; board games, where players try to maximize military advantage on an actual playing board; role playing games, where players assume fantasy roles; and adult family and sport games, such as Monopoly and other commercially available games.

Featured at the convention will be some 32 miniatures tournaments, 21 board game tournaments, 16 adult family and sports games tournaments, and nine role playing game tournaments.

Other events include an auction and flea market where miniatures and games will be sold, game designers' conferences, miniatures painting competitions, and sessions on hobby club organizing.

Registration will be available at the door. The convention will take place in the commons areas of Bursley Hall, the North Campus Commons, the North Campus Recreation Building and the School of Music.



Shrimp Dinner Special

Jumbo Shrimp
Salad & Choice of Potato

$3.95

LIVE ENTERTAINMENT
Never a Cover
Sun. Mon. Tues.
SAM RAPPA
Wed. thru Sat.
LARRY ARBOUR

Specializing in Barbequed Chicken & Ribs

Serving Lunch Daily -

Alexander THE GREAT

34733 Warren Rd.
½ Blk. E. of Wayne Rd.
326-5410
Open 11:00 A.M. Daily; 12:00 Sunday

New Crystal Lounge
Your Hosts – Ray & Fay El Kadri
8701 BEECH DALY (S. of Joy Rd.)
KEN & KARLA
for entertainment
Tuesday thru Saturdays 9:00 p.m. - 2:00 a.m.
Friday Fish Fry
Open 7 Days
Businessmen's Lunch Monday-Friday
Lounge Hours: 10:00 a.m.-2 a.m.
Kitchen Hours: 11:00 a.m.-11 p.m.
Ample Parking
Cocktail Hour 4:00-7:00 p.m.
Thursday feature – 5:00-11:00 p.m.
ALASKA KING CRAB LEGS
$6.50 Includes soup, salad & coffee
Sunday Evenings 8 p.m.-1 a.m.
MARTY for your dancing & dining pleasure
277-9858

DINING AND ENTERTAINMENT GUIDE
ON THE TOWN

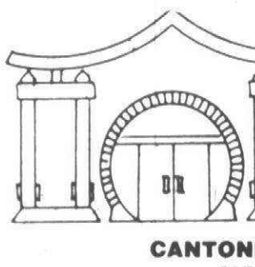

MOY'S
RESTAURANT
梅三
CANTONESE & AMERICAN FOOD
JAPANESE STEAKHOUSE
•EXOTIC COCKTAILS•

Carry-outs on Chinese food
Closed Mondays
CHINESE: LUNCHEON 11 A.M.-3P.M.
JAPANESE: LUNCHEON 11 A.M.-2 P.M., DINNER 5-9:30 P.M.,
FRI. & SAT. 'TIL 10:30 P.M.
16825 MIDDLEBELT AT 6 MILE, LIVONIA
Reservations Accepted 427-3171

FEATURING
The New Minority WED.-SUN.
DOUG DEMAKES TUES.

The Leather Bottle Inn

• Businessmen's Luncheons
• Family Dining
• We Also Cater Weddings, and House Parties
• Entertainment
522-2420
28937 W. Warren
Garden City

Lads
Food

Spirits
Try Our Fish Special $2.50
Every Friday 5 p.m. 'til closing
Happy Hour 3-5 p.m.
Serving your favorite cocktails, beer & wine
15231 Farmington Rd. at 5 Mile
(In Shopping Center)
Livonia
Mon.-Thurs. 6 a.m.-Midnight Fri. & Sat. 6 am.-1 a.m. Closed Sunday

Christo's
Family Dining
26999 W. 8 Mile
533-0916
Complete Dinner Specials Daily
Saturday T-Bone (10 oz.) Steak Dinner
$3.49

THE COMPANY STORE
AN EATING ESTABLISHMENT
Try Our Delicious Luncheon Specialties Daily
MA'S SPECIALS— EVERY DAY OF THE WEEK, LUNCH 'N' DINNER.
STEAK & SHRIMP
Top sirloin with our golden fried shrimp, potato, salad, roll & butter.
$6.95
NEW YORK STEAK
8-oz. N.Y. strip steak, potato, salad, roll & butter.
$6.95
SHRIMP 20
16 popcorn shrimp deep fried with 4 cocktail shrimp, potato, cole slaw, roll & butter.
$4.95

Don't forget MA'S
Family Style CHICKEN DINNER
"The Company Store" in the Holiday Inn
ONLY $2.95 per person
MAKE YOUR RESERVATIONS NOW 261-6800
30375 Plymouth Rd., across from the Terrace Theatre
Open Mon. - Thurs. 6 a.m. to 10 p.m., Fri. & Sat. 7 a.m. to 11 p.m. Sun. 7 a.m. to 8 p.m.
O&E

The Chalet OF LIVONIA
Cocktails
Lunches - Dinners
featuring
Salad Bar. . .It's Great!
Dessert Table. . .Delicious!
and, naturally,
Prime Ribs. . .Steaks
Seafood. . .at moderate prices!
Complete Dinner or a Sandwich
Banquet Facilities Available
CHEF'S SUPER SPECIAL
SERVED NIGHTLY
MONDAY thru THURSDAY
Cocktail Hour 4-6 P.M.
39305 PLYMOUTH ROAD
(one mile west of Newburgh Road)
464-2272

FREE
Buy one to 50 medium pizzas at the regular price — get the same number of identical pizzas
FREE!
Coupon expires 7-13-78
WE ACCEPT ALL PIZZA COUPONS

HAVING A PARTY?
$1.00 OFF any WHOLE SUB
(with coupon only)
Pickup or Delivery
Coupon expires 7-13-78

Isle of CAPRI PIZZERIA
32852 Five Mile
(3 Blocks E. of Farmington, next to Roman Chariot)
Livonia
421-4388
Mon.-Thurs. 4:00 p.m. to Midnight Fri. & Sat. 4:00 p.m.-2 a.m. Sun. 3:00 p.m.-11:00 p.m.

Hemingway's Cuba is returning to life

Travel

By ROBERTA SCHWARTZ

Because there are no maps of Havana, it is sometimes difficult to take local buses, but friendly Cubans are happy to give directions, and the savings makes it worthwhile to bounce around in these packed sweat boxes.

The Hemingway Museum, La Vigia, is 12 miles out of Havana. Bus fare is roughly six cents U.S., but $35 by cab.

The novelist called this estate home from 1939 to 1960, and the immaculate white residence is rich in reminders of the novelist.

Tourists are especially attracted to the large, tiled dining room where Hemingway presided over a heavy wooden table. He kept one chair for himself, another for his wife Mary, and a third stood ready for an unexpected guest whether he was a working man, sailor, or world-famous celebrity.

IVY COVERS the walls in the dining room and contrasts with the brilliant blue tiles.

Hemingway liked people and enjoyed good company, so he kept many photos of family and friends. In his bedroom are snapshots of his sons and their wives and of the great writers who were his friends. Books by Ezra Pound and Thomas Wolfe lie near the eyeshade Hemingway used for late night reading. The battered old typewriter whre he pounded out his novels stands on the book shelf where the novelist did his writing.

Throughout the house, prints and paintings demonstrate Hemingway's interest in all aspects of life, and they show everything from the delicacy of twin cranes in flight to the cruel reality of death in the bull ring. Guns, ammunition and animals shot on various hunting expeditions hang in each room.

Hemingway had a good sense of humor too, and Cubatur guides like to tell how a book about auto mechanics became a door stopper in his bedroom. When it fell on the floor one day, Hemingway said, "Leave it. That's a good place for it." No one touched the huge volume since it fell several decades ago.

Cojimar, the quaint fishing village where Hemingway went to sip his favorite drink, aged anejo rum, is not on the itinerary of most visitors, but it is worth the 30-minute bus trip. Gregorio Fuentes, Hemingway's skipper aboard the 38-foot boat Pilar, likes to tell visitors about fishing expeditions the two shared.

NOW HE IS in his seventies, but Gregorio managed to show up for the international Hemingway Tourist Tournament May 19-21. Hemingway himself began the fishing competition when he first came to Cuba, but it was suspended during World War II when he used his boat, Pilar, to do reconnaissance missions from Havana.

After the war, the Hemingway fishing tournament resumed, but when Castro came to power, the novelist left Cuba and the competition ceased. This May, the Cuban government invited Americans to come to fish for white and blue marlin and dolphin, and trophies were awarded to those who caught the heaviest fish.

Cubatur hopes that this competition, which it has renamed the "Hemingway Tourist Tournament" will encourage Americans to come to Cuba. Many did come from the Florida Keys and other U.S. port cities, and Cubatur thinks the tournament will gain in popularity.

Photos of Hemingway and Gregorio Fuentes along with quotations from "The Old Man and the Sea," which was inspired by this quaint fishing village of Cojimar, adorn the blue walls of La Terraza restaurant. One such Hemingway quotation in Spanish sums up the author's philosophy of life and of fishing: "Fish, I love you and I have great respect. He understood that nobody is alone in the sea."

Another of Hemingway's favorite pleasure islands is the bohemian tavern La Bodeguita del Medio. The proprietor, Senor Martinez, has entertained such celebrities as Rita Hayworth and Clark Gable, but it is of Hemingway that he speaks most often.

WHEN HE FINDS a tourist who seems really interested, he autographs an official Cubatur poster showing the novelist amid the splendors of his beloved La Vigia. He also brings out a photo of the author's granddaughter, actress Margo Hemingway, and her husband who visited Havana early this year. "They always come back," Martinez says proudly.



Musicians play at Bodeguita del Medio, Havana restaurant and Hemingway haunt. (Photo by Roberta Schwartz)

The bartender remembers Hemingway as a drinker in his prime and nods to the statue of Bacchus on the bar who is seducing a young boy with wine. 'That's my god too,' he said with a smile.

Some 20 yers ago, La Floridita was named one of the world's seven greatest bars by Esquire, perhaps partly because its most famous reveler was Ernest Hemingway. A smiling bust of the author looks down on the dark mahogany bar where many an imbiber has tried to down 30 daiquiris at one sitting as Papa Hemingway once did.

The bartender remembers Hemingway as a drinker in his prime and nods to the statue of Bacchus on the bar who is seducing a young boy with wine. "That's my god too," he said with a smile.

The University of Havana is something of a monument to Hemingway, for this institution where Fidel Castro once taught contains many of the author's original manuscripts. The librarian shows yellowed Everyman editions of the novels, but tourists are not allowed to see the original manuscripts.

The library is the sight of one of the few luxuries in Cuba, and tourists are impressed by the solitary electric pencil sharpener on the reference library desk.

CUBA TODAY is a country of contrasts. Russian Aeroflot jets and those of Air Angola and Cubana airlines land at Jose Marti Airport in Havana. Hotels host vitiors from Germany and other countries in western Europe, Japan and Russia.

Although Cubans lead austere lives, Cubatur makes sure that visitors get nothing but the best. Fresh guava, papaya and pineapple spice up every meal, and the coffee cream is so thick that it won't pour from the pitcher. Cuban waiters serve extra thick French fries at every meal and fresh fish that is absolutely divine.

Gorgeous beaches, clear, warm seas and natural beauty attracted the Du Ponts and a whole generation of the very rich to Cuba. Today the beauty is still there, but tourists who expect such affluence will be disappointed.

Those who are looking for lucious meals and tasty, inexpensive beer; hospitable, friendly people for whom a simple thank you is sufficient payment, and exposure to a fascinating new culture will find a trip to Cuba a unique treat.

State fair adds fibers exhibit

Professional competition in the fine arts use of fibers has been added to the Michigan State Fair Arts Exhibit, according to competition chairman Daniel Carpenter.

A professional "fibers" category has been added to amateur and professional competition in painting, printmaking, drawing, sculpture and photography.

Cash awards will total $2,110 this year—the highest being a $400 award for Best of Show in the professional category.

Michigan artists who are interested in entering may obtain rules and application forms by contacting the Michigan State Fair, Detroit 48203, or by calling 368-1000. Specify the fine arts entry form.

The deadline for returning application forms is Aug. 1.

Patricia Quinlan, associate professor of art at Wayne State University, will be judge of this year's competition.

Artists' hotline installed

Michigan Council for the Arts, MCA, has installed a telephone hotline for stateartists.

The toll free line, a segment of the Michigan Council for the Arts' Michigan Artists Information Project, is designed to provide information and referrals for state artists. The phone number, 1-800-572-1160, is open 24 hours a day.

The "hotline" and Michigan Artists Information Project is intended to solve problems encoutered by working artists around the state.

Questions relating to available art services, employment opportunities, professional publications, grants and financial assistance, legal and technical concerns can be directed to the Michigan Council for the Arts through the "hotline."

For more information on these projects, contact Tom Rudd, at the Michigan Council for the Arts, 1200 Sixth Street, Detroit, 48226 or call the toll free number.

2 TALL COOL DELICIOUS DRINKS FOR THE PRICE OF 1
FROM 4 P.M. TIL 7 P.M.
MONDAY THRU FRIDAY.
LIVE ENTERTAINMENT WITH
JOHN MALLON & ALL OF US FROM
9 P.M. TIL 2 A.M.
MONDAY THRU SATURDAY.
Double Bubble
The Jolly Miller Lounge
ALL NEW AND TERRIFIC
Monday to Saturday 11 a.m. til 2 a.m.
Sundays noon til midnight
Plymouth Hilton Inn
5 MILE & NORTHVILLE ROADS
call (313) 459-4500
FOR MEETINGS AND BANQUET PLANNING

DINING AND ENTERTAINMENT GUIDE
ON THE TOWN

Hilarious family entertainment!
Under The Gaslight
On stage in the Henry Ford Museum Theater. Come out and hiss the villain, cheer the heroine Fridays and Saturdays—8:30 p.m.— June 30—July 29th. Tickets at box office, or for advance reservations, call 271-1620 Ext. 417.
Henry Ford Museum
Dearborn, Michigan 48121

The Sherwood Inn
DINNER SPECIALS-MONDAY THRU THURSDAY
Lobster Tails Drawn Butter $12.95
Deep Fried Stuffed Flounder 4 oz. $5.50
Pickerel $6.95
Pepper Steak saute $5.25
Shrimp dijon Casserole $6.95
Dinner includes: Salad Bar- Bread Basket Potato or Spaghetti
36071 Plymouth Rd
RESERVATIONS SUGGESTED
937-1458
261-5500
NOW APPEARING The Music of KIM STRICKER AND DAVE MORSE
BANQUET FACILITIES AVAILABLE FOR ALL OCCASIONS
WE SPECIALIZE IN WEDDINGS - CALL FOR DETAILS

TEN YEN CHINESE Restaurant
(Open 7 Days)
CANTONESE, HONG KONG, MANDARIN, JAPANESE & AMERICAN FOODS
Special Businessmen's Luncheon
Over 120 Dinner Selections • Carry-Out • Special rates for big parties
PRIVATE BANQUET ROOM AVAILABLE
8997 WAYNE RD. at Ann Arbor Trail 425-8910

Lorial's
★ WED. - MEN'S NIGHT
★ THURS. - TALENT NIGHT M.C.D by PRINCESS
★ FRI. - SINGLES NIGHT
DINNER AND DANCING. 5 NIGHTS A WEEK WED. THRU SUNDAY.
ENJOY AND DANCE TO THE SOUNDS OF
THE KEITH EDWARDS TRIO - KEITH EDWARDS VOCALIST
WITH CLAIRE WITKOWSKI - CHORDOVOX
19151 Plymouth Road - Reservations 835-3084

CANTONESE VILLAGE
Exotic Cocktails
COCONUT COOLER
A smashingly refreshing drink, prepared artfully with rums and coconut milk—soft and smooth.
Just one of many drinks available.
• Lunches • Dinners
• Snacks • Carry-Outs
• Banquet Facilities Available
729-1470 WESTLAND
EXQUISITE CANTONESE AND AMERICAN DISHES
7107 N. Wayne Rd. and Warren
Across from Westland Center

Tuesday & Wednesday Night Special!
ROAST PRIME RIB
$6.50
MERRICK'S
We invite you to experience dining at its finest. Our menu is designed to satisfy your unique taste with the finest of foods. For exquisite dining in a gracious atmosphere, be our guest.
• Complimentary Hors D'Oeuvres With Dinner.
• Soup & Salad Bar Included With Every Entree
• Chef's Specials Nightly
FOR RESERVATIONS AND EASY TO FOLLOW DIRECTIONS CALL 353-8144
Located in the American Center Building, Southfield
Dinner Hrs.: Tues. thru Sat. from 5:30 p.m. Lunch: Mon. thru Sat. 11:30 to 3 p.m.

• COCKTAILS •
½ PRICE- MONDAY, TUESDAY, & WEDNESDAY
• SALAD BAR •
INCLUDED WITH DINNERS
TAKE OUT ORDERS ONLY
49¢ EACH
6 FOR $2.89
TACOS * TOSTADAS * ENCHILADAS * BURRITOS
(3-3 SPLIT ONLY)
MAKE RESERVATIONS FOR YOUR PARTIES TO DINE, DRINK & DANCE TO LIVE LATIN SERANADERS
MEXICO Inn
PHONE 728-8010
910 S. WAYNE RD.
WESTLAND
(4 Blks S. of Cherry Hill
OPEN 7 DAYS
MON.-THURS. 11 a.m.-MIDNIGHT
FRI. & SAT. TIL 4 A.M.
SUN. 12:00 NOON-MIDNIGHT

BONANZA
"Atmosphere On A Budget"
TUESDAY SPECIALS
RIB EYE STEAK only $2.19 Includes Baked Potato
CHOPPED STEAK only $2.09
Texas Toast & Salad Bar - Served from 4 p.m. 'til closing
Great SALAD BAR
13 Items to mix
5 delicious dressings
MONDAY IS SENIOR CITIZENS DAY! SENIOR CITIZENS RECEIVE THEIR BEVERAGE FREE! ALL DAY!
LUNCHEON SPECIALS
CHOPPED STEAK DINNER $1.69
N.Y. PETITE STRIP DINNER $1.99
BREADED VEAL CUTLET $1.69
Includes Toast, Potato, Salad Bar
SERVED ALL DAY MONDAY - 11-4 THURS. - SAT.
SOUTHFIELD 25610 W. 8 MILE RD. AT BEECH-DALY RD. IN K-MART PLAZA
BELLEVILLE 2053 RAWSONVILLE RD. OFF I-94 IN K-MART PLAZA
LIVONIA 33456 W. 7 MILE RD. AT FARMINGTON RD. IN K-MART PLAZA
HOURS: MON.-THURS. 11 to 8:30 • FRI. & SAT. 11-9 • SUNDAY 11 to 8

The Original PANCAKE HOUSE
Now Offering
Sandwiches & crepes
from 7-9 7 days a week
our menu includes selections, such as.
BEEF STROGANOFF CREPES
SAVORY CHICKEN CREPES
LOBSTER NEWBURG CREPES
GREEN BEAN MUSHROOM CREPES
HOT HAM SANDWICHES
ORIGINAL MUSHROOM BURGERS
DELICIOUS DESSERT CREPES
A family restaurant!
19355 W. 10 Mile Rd.
1 block E. of Evergreen
357-3399

CORSI'S
RESTAURANT AND COCKTAIL LOUNGE
NOW APPEARING
THURSDAY THRU SATURDAY
"LOST & FOUND"
for your easy listening and dancing pleasure
SUMMER DINNER SPECIALS
5 P.M. TO 9 P.M.
Monday Spaghetti $2.99
Tuesday Lasagna $3.99
Wednesday Mostaccioli $3.45
Thursday Chicken $3.99
Friday Pickerel or Trout $3.99
Saturday Roast Beef $3.99
ALL DINNERS INCLUDE SALAD, ROLL AND BUTTER
Private Room Available For Parties or Meetings
Call for Information
27910 W. 7 Mile, LIVONIA
(Between Middlebelt and Inkster)
531-4960

Cranbrook hosting famed carillonneur

One of Europe's foremost carillonneurs, Rene Vanstreels, and Metropolitan United Methodist Church of Detoit organist Gale Kramer will present Christ Church Cranbrook's free 4 and 5 p.m. programs Sunday.

The public is invited to listen to the carillon recital from the church lawn or their cars. Programs are at the front door or at Cranbrook gardens booth. Christ Church is at Cranbrook and Lone Pine.

At 4 p.m., Vanstreels, city carillonneur of Hasselt, Belgium, will play many of his own compositions and arrangements for the carrillon. Included are "The Singing Tower," "Toccatina for Carillon" and his arrangements of "America the Beautiful," "Au Clair de la Lune," "Greensleeves" and "Preludium V in D minor." He also will play "Hornpipe" from Handel's Water Music Suite.

AT 5 p.m., Gale Kramer will perform J. S. Bach's "Passacaglia and Fugue in C," Virgil Thomson's "Variations on Sunday School Tunes," "Three Pieces from a Quaker Reader" and "Premier Livre d'Orgue" by Louis-Nicolas Clerambault.

Art takes to Ann Arbor streets July 19

The Ann Arbor Street Art Fair will be held July 19-22 on South and East University streets, 9 a.m. to 10 p.m. Wednesday, Thursday and Friday and 9 a.m. to 5 p.m. Saturday.

When the fair began, there were 145 artists involved. Now, with its tremendous growth over the years, the number has been increased to 300. Actually, 600 artists apply to the fair committee for acceptance, but the number is limited to 300. The best are selected from slides submitted.

The acceptance committee is made up of artists who judge only in their own field of expertise.

The Ann Arbor Street Art Fair is the oldest of the fairs held in the city in late July. The fish has been a symbol of the fair since the first year. A merchant donated several Japanese paper fish, and they've been floating over the fair ever since.

The Ann Arbor Street Art Fair, Inc. sponsors the fair along with cooperation from the Ann Arbor Chamber of Commerce, the South University Merchants Association, the University of Michigan and individuals from the community.

Some confusion has resulted in recent years since the emergence of the University Artists and Craftsmen Guild Fair and the State Street Fair, held in the city at the same time as the street art fair.

The Guild Fair is at the far end of East University and downtown on Main Street. The State Street Fair is in the State Street Shopping area.

THESE LATTER two are unjuried and feature work by students and local artists. They operate independently of the street art fair.

Along with the 300 artist's booths in the street art fair, there will be artists demonstrating watercolor painting, wood-block printing, hard-edge acrylics, pewter and leather working, weaving, batik, raku, wheel-thrown pots and face casting as well as silk screen and intaglio printing and photo etching.

The artists will post their demonstration times on their booths. A master schedule will be posted in the information booth at the corner of South and East University streets in the center of the fair.

In addition to the fish symbols, one of the easiest ways to recognize the Ann Arbor Street Art Fair is by the white canopy over the artist's booths. The booths underneath are put together each year by volunteers from the community. A lot, but not all, of the construction materials are reused from year to year—but there is always some damage

The actual construction begins the Monday evening before the Wednesday opening.

This year's fair will be the testing site for superumbrella, a tensile structure designed by Kent Hubbell and his U-M class of architecture students.

Science center hours up

The Detroit Science Center is now open to the public seven days and nights a week.

The new schedule is Monday through Friday, 9 a.m. to 5 p.m., Saturday, 10 a.m. to 5 p.m. Sunday, noon to 5 p.m. and every evening from 7 p.m. to 9:30 p.m. Showings of the film, "Cosmos" in the Center's space theater are every hour on the half hour Monday through Friday from 9:30 a.m. to 3:30 p.m. every 50 minutes on Saturday and Sunday and at 7:30 and 8:30 p.m. during the evening.

Attendance at the new building in just four months since its opening has already surpassed the 1977 yearly attendance of 80,000 at the Science Center Storefront building, the pilot project for the new Detroit Science Center.

The Detroit Science Center is at the corner of John R and East Warren in the cultural center. For more information call 833-1892.

New show announced

The Broadway musical hit "Once Upon a Mattress" starring Nancy Gurwin will open Friday, July 14, at The Bum Steer (formerly Alvaro's) in the lower level of the Royal Oak restaurant.

"Once Upon a Mattress" features music by Mary Rodgers, lyrics by Marshall Barer and book by Jay Thompson, Marshall Barer and Dean Fuller. Edgar A. Guest III is directing the Dinner Playhouse production. Music director is Barbara Gowans, and the show is choreographed by Dennis East.

"Once Upon a Mattress" will be performed every Friday-Sunday evening. Dinner at 7 p.m. will be followed by show at 8:30 p.m. on Friday and Saturday. Sunday dinner will be at 6 p.m., with show at 7:30 p.m.

The ticket price includes a complete sit-down dinner. Group rates are available.

The Bum Steer is located at 1824 W. Fourteen Mile Road. Reservations may be made by calling 549-2420.

Neil Simon's comedy "The Odd Couple" continues its run at the Bum Steer. Performance days, times of dinner and show, and price are the same as above.

Wind Quintet plays at Brunch

On Sunday, July 9, the Detroit Institute of Arts Brunch With Bach will present the Renaissance Wind Quintet performing the music of Beethoven, Bozza and Kosins. Two performances are scheduled, at 10 and 11:15 a.m. in the Museum's Kresge Court.

Tickets at $2 for coffee and concert, $4 for concert and continental brunch and $5.50 for full brunch and concert are available at the museum ticket office. Advance reservations are necessary.

For information, reservations and a detailed Brunch With Bach schedule, call the Detroit Institute of Arts ticket office at 832-2730.

DINING AND ENTERTAINMENT GUIDE
ON THE TOWN

Susie Dong's
"Where you can get quality foods at reasonable prices"
Try Our Carry-Out Specials
Ex. Almond Chicken Combination w. Fried Rice & Shrimp Egg Roll only $3.95
SUNDAY BRUNCH $2.25 up
Every Tues. & Thurs. 4 p.m.-10 p.m. Almond Chicken Special served w. Fried Rice, & Shrimp Egg Roll includes tea or coffee Reg. $3.95 only $3.25
33459 W. 8 Mile Rd., just West of Farmington Rd. 477-0656

30843 Plymouth
2 blks. E. of Merriman
421-5060
Adams Towne House
HAVE YOUR NEXT PARTY HERE
SUN.-MON.-TUES. Enjoy a complete dinner for only $4.95
WED.-THURS. Buffet $4.25 Kids under 10 $2.95 Choice of Roast Beef, Fish, Chicken, Ribs
WED. THRU SAT. FREE ENTERPRISE Fine dining and dancing
ELVIS GIBSON ON TUESDAY NIGHTS

HINES PARK INN & The Hide-Away
Daylight Savings Time
Happy Hour 6 - 8 P.M.
your favorite Beverage • 2 for the price of 1
36655 Plymouth Rd. • 427-1300

COUPON
20% Discount
On Meals Over $1.25
3 p.m.-11 p.m.
thru July 31, 1978
OPEN 24 HOURS
the PALACE
Fine Foods
Available only at
28904 W. Seven Mile
(1 Blk. E. of Middlebelt)
Livonia

SUBURBAN DETROIT THEATRES INC.

ABBEY 1 • 2 • 3 • 4
Across from Oakland Mall on 14 Mile Rd.
588-0881
"CAPRICORN ONE" (PG)
Warren Beatty Julie Christie
"HEAVEN CAN WAIT" (PG)
John Travolta - Olivia Newton-John
"GREASE" (PG)
Dolby Stereo
"JAWS 2" (PG)
Matinees Daily - All Theatres

FAIRLANE
Ford Rd. at Telegraph
LO 1-7200
Warren Beatty James Mason Julie Christie
"HEAVEN CAN WAIT" (PG)
Matinees Daily

MAPLE 1 • 2 • 3
on W. Maple at Telegraph Rd. (10 Bloomfield Plaza)
855-9090
ALL THEATRES! Matinees Daily
All seats $1.50
Daily until 3 P.M., except Wednesday until 5 P.M.
John Travolta - Olivia Newton-John
"GREASE" (PG)
Academy Award Winner "Best Foreign Film"
"MADAME ROSA" (PG)
in French with English sub-titles
Tony Curtis
"BAD NEWS BEARS GO TO JAPAN" (PG)

NORTHLAND 1 & 2
J.L. Hudson Drive-In Northland Center
559-3366
BOTH THEATRES! Continuous Daily
All seats $1.50 for first 2 performances only.
John Travolta - Olivia Newton-John
Dolby Stereo Sound
"GREASE" (PG)
Warren Beatty Julie Christie
"HEAVEN CAN WAIT" (PG)

OLD ORCHARD 1 - 2 - 3
On Orchard Lake Rd. N. of 12 Mile
553-2210
ALL THEATRES! Matinees Daily
All seats $1.50
Daily until 3 P.M., except Wednesday until 5 P.M.
Kris Kristofferson Ali McGraw
"CONVOY"
Richard Dreyfuss-Ronny Howard
"AMERICAN GRAFFITI"
Starts Wednesday
"THE WARLORDS OF ATLANTIS" (PG)
John Travolta
"SATURDAY NIGHT FEVER" (R)

TERRACE 1 & 2
30400 Plymouth Rd. Nr. Middlebelt
937-1717 GA 7-1200
BOTH THEATRES! Matinees Daily
John Travolta - Olivia Newton-John
"GREASE" (PG)
Tony Curtis
"BAD NEWS BEARS GO TO JAPAN" (PG)

TOWNE 1 & 2
Greenfield Rd. S. of 10 Mile at Lincoln Center
968-8700
BOTH THEATRES! Matinees Daily
All seats $1.50
Daily until 3 P.M., except Wednesday until 5 P.M.
"JAWS 2" (PG)
"CAT & MOUSE" (PG)

HUCK'S BAVARIAN VILLAGE
RESERVATIONS REQUESTED
535-3200
Banquet Facilities
Gourmet Special
POORMAN'S LOBSTER TAIL DINNER
Including Choice of Potato, Tossed Salad.
$8.95
(Friday and Saturday Night
Monday Night is Ladies Night!
All Dinners for Escorted Ladies will be ½ price
(Reservations Requested)
OPEN MONDAY FOR LUNCH AND DINNER
27331 W. FIVE MILE, CORNER OF INKSTER

The Other Place
31735 PLYMOUTH RD.
261-2430
DAILY BUSINESSMEN'S LUNCHEONS
MONDAY THRU FRIDAY 11:00 TO 3:00
• LOBSTER 3.75 • N.Y. STRIP STEAK 4.95 (includes Salad Bar)
• BROILED SOLE 4.10 • FILET (with Salad Bar) 5.90
• GREEK SALAD 3.25 (for our light eaters)
• OMELETS OF YOUR CHOICE 3.25
COCKTAIL HOUR 4 TIL 7 P.M.
ALL TRANQUILIZING LIQUORS PRICED 2 FOR 1
DANCING NIGHTLY
9 P.M. - 2 A.M. MON. THRU SAT.
ASK ABOUT OUR PARTY AND BANQUET FACILITIES


at The Mayflower
Sunday Evening Dinner Theatre
Experience the Sunday Dinner Theatre at the Mayflower, complete with literally everything from Soup to Nuts. Relax in the comfort of the Mayflower Meeting House, be seated and served the same Fine Foods we've been serving at the Mayflower for fifty years. Cheese Bar & Cocktails start at 5:30. Dinner starts at 6:30 p.m. Lights go on the players at 8:15 p.m. See the performance of "The Owl and the Pussy Cat" directed by Thomas Hinks, assisted by Barbara Weber of the Plymouth Theatre Guild.
Sit back, relax and see how great it is!
Reservations Limited: Phone 453-1620
Performance Dates
July 23, July 30, August 6, August 13, August 20
Complete Dinner
Choice of Two Entrees $12.95
the Mayflower MEETING HOUSE
Ann Arbor Trail at Main Street
Plymouth, Michigan

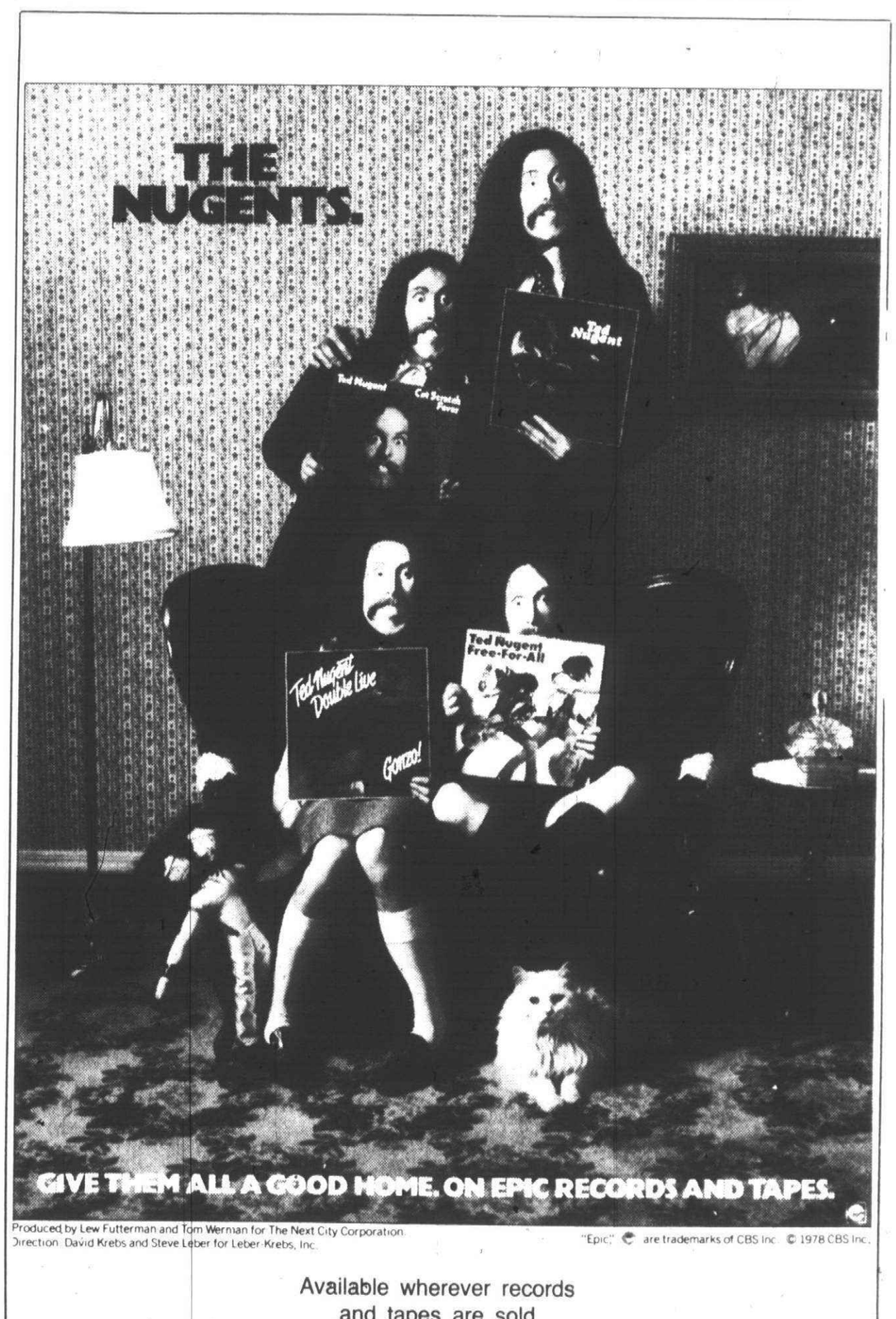

Produced by Lew Futterman and Tom Werman for The Next City Corporation.
Direction: David Krebs and Steve Leber for Leber-Krebs, Inc.
"Epic," are trademarks of CBS Inc. © 1978 CBS Inc.
Available wherever records and tapes are sold

Church bulletin

Vacation Bible schools top church calendars

CHRIST OUR SAVIOR LUTHERAN CHURCH, a new Livonia congregation currently building on Farmington Road near Schoolcraft, will conduct its first vacation Bible school July 10-14 at the home of Michael and Ruth Farabaugh, 31543 Summers, Livonia.

"Jesus, Jesus, Only Jesus" is the theme for the sessions to be held 10 a.m. to noon. There will be activities for children 3 years of age to seventh grade level.

Carolyn Zaske is heading the VBS program for the congregation of 100 families, and the teachers are Suann Dibble, Martha List, Betty Lou Streit, Christine Swope and Gail Sieloff.

The Rev. Ralph Schmidt, pastor of the church, will conduct opening and closing devotions each day. Children in the community are invited, Mrs. Zaske said, and all interested may register by calling her at 478-2637.

Christ Our Savior expects to have its new building completed by the end of the year and in the meantime holds services in toe Harry Wilk funeral home.

ROSEDALE GARDENS PRESBYTERIAN CHURCH, Hubbard at West Chicago, Livonia, will conduct vacation Bible school 9:30 a.m. to noon Monday through Friday, July 10-14.

Classes for 3-year nursery age through sixth grade will be based on the theme, "Jesus, God's Wonderful Gift." A snack will be provided each day and a picnic is scheduled for the last day.

The free program is open to all children in the area, and those interested in enrollment may call Linda Hiveley, 421-2132, or the church, 422-0494.

GRACE LUTHERAN CHURCH, 25630 Grand River, Redford Township, will host Hosanna, a regional team from Lutheran Youth Encounter, in a youth festival July 6-8.

Programs are planned 8-10:30 p.m., the Thursday session for junior high youth, Friday's for senior highs and Saturday's for young adults.

The visitors share the gospel through singing, Bible study, puppets and drama, and the programs will be different each evening.

FIRST UNITED METHODIST CHURCH OF PLYMOUTH, North Territorial west of Sheldon, plans vacation church school 9 a.m. to noon Monday through Friday, July 10-14, for elementary school children.

The cost for the program is $2 per child, with a limit of $6 per family.

BETHANY BAPTIST CHURCH, 34541 Five Mile, Livonia, will hold vacation Bible school 9-11:30 a.m. Monday through Friday, July 10-14.

The activities, inbcluding Bible lessons, singing, crafts and a closing picnic, are planned for toddler through teen ages. Registration information is available by calling the church, 464-6812.

CALVARY BAPTIST CHURCH, 43065 Joy, Canton, will present the 40-member Continental Singers and Orchestra in concerts of contemporary Christian music in its services at 9:45 and 11 a.m. Sunday, July 9.

The group tours the country each summer and has made several visits abroad, planning this year to go to Russia for the first time. It also has recorded 13 albums.

FIRST BAPTIST CHURCH OF WAYNE, 36125 Glenwood, will present the famed MMurk family in a special concert at 6 p.m Sunday, July 9.

Jim and Donna Murk and their five children, ranging in age from 17 to 23, have been on the traveling concert circuit for 14 years, giving more than 3,000 concerts in 49 states and Canada, Mexico, Central and South America, Israel and Europe.

WARD UNITED PRESBYTERIAN CHURCH, Farmington Road and Six Mile, Livonia, plans its annual church picnic Saturday, July 8, at Pine Hills Camp in Brighton.

Activities will include swimming, horseback riding, boating, fishing games and pony rides as well as a softball game.

The day will end with a concert by the Continental Singers and Orchestra at 4 p.m.

Ward church also is marking Teen Week with several special programs, including progressive dinners, trips to Bob-Lo and ice cream socials. The week will close with a service at 6:45 p.m. Sunday, July 9, featuring Georgalynn Wilkinson, missionary to Japan serving the Far East Broadcasting Co.



Ready for their vacation Bible school program next week are, from left, Mathew Zaske, Heather Thomson, Jeff Farabaugh, Todd Zaske and Andrew Farabaugh. (Staff photo by Bob Woodring)

Fellowship leader speaks

Betty Wilkerson, president of the Greater Toledo Women's Aglow Fellowship and a leader in Christian broadcasting, will be speaker for the 9 a.m. Saturday, July 15 breakfast meeting of Plymouth Women's Aglow.

The gathering will be held in the Mayflower Hotel, Plymouth, and all women in the area may make reservations by calling Irene Scott, 349-6759. Breakfast cost is $5.

Mrs. Wilkerson is Toledo area director of the Christian Broadcasting Network's 700 Club. She and her husband, Paul, have three children and make a home for four foster daughters, all teenagers.

Your Invitation to Worship

PRESBYTERIAN

WARD UNITED PRESBYTERIAN CHURCH OF LIVONIA
Farmington Road & Six Mile Road 422-1150

Saturday, July 8, Church Picnic
9:30 to 5:00 at Pine Hills Camp



Sunday — Worship & Sunday School 9:30 & 11:00 a.m.
Holy Communion
"Living Sacrifices"
Dr. Bartlett L. Hess
6:45 p.m.
ENDING TEEN WEEK
"CORBAN" Musical Group
Message by Georgalynn Wilkinson,
Missionary to Japan
Wednesday 7:30 p.m. Hour of Power (Psalm 6)
Nursery Provided at All Services

9:30 Sunday Service
Broadcast WMUZ-FM 103.5
Air Conditioned Sanctuary

ST. PAUL'S UNITED PRESBYTERIAN CHURCH
27475 Five Mile Rd. (at Inkster) 422-1470
SUNDAY SUMMER SCHEDULE
8:30 A.M. BIBLE STUDY
10:00 A.M. WORSHIP & CHURCH SCHOOL

Rev. Robert G. Cox will be preaching

Wed. 7:30 P.M. Bible Study
William F. Whitledge, Charles M. Webster, and Robert G. Cox, Ministers

FIRST (Organized 1835)
PRESBYTERIAN (U.P.C.U.S.A.)
PLYMOUTH (Main & Church)
10 A.M.
WORSHIP AND CHURCH SCHOOL
Philip Rodgers Magee, Minister — Theodore Taylor II, Associate
453-6464

VILLAGE UNITED PRESBYTERIAN
25350 W. SIX MILE RD.
534-7730
James A. Crawford Pastor
10:00 A.M.
WORSHIP SERVICE
Nursery for both services

innovative contemporary meaningful
10:00 A.M.
WORSHIP & CHURCH SCHOOL
GENEVA UNITED PRESBYTERIAN
Rev. Jeffrey S. Goldsmith
CANTON
Sheldon Rd., N. of Ford Rd.

ST. TIMOTHY PRESBYTERIAN CHURCH
People Caring for People
CHURCH & SUNDAY SCHOOL
10:00 A.M.
NEWBURGH RD.
South of SIX MILE
Rev. E. Dickson Forsyth
Minister
John Roberts
Music & Choir Director
CALL 464-8844

ROSEDALE GARDENS UNITED PRESBYTERIAN CHURCH
Hubbard at W. Chicago **422-0494**
WORSHIP & CHURCH SCHOOL
8:30 & 10 A.M.
"BUT HAVE YOU READ THE BOOK?"
Rev. Robert M. Taylor
Pastor Robert M. Taylor
Music Shirley E. Harden

MORAVIAN

FAITH COMMUNITY CHURCH
Pioneer Middle School
46081 Ann Arbor Rd.
Family Worship Service 10:30 A.M.
Nursery Available
Vacation Bible School
August 14 thru 18
Rev. Darryl Bell, Pastor **459-2199**
"A Protestant Church Serving the Community"

CANTON CATHOLIC CHURCHES

ST. JOHN NEUMANN Parish
43722 Hanford Rd.
Fr. Edward J. Baldwin
Pastor
Masses at Miller School
43721 Hanford Rd.
Sat. 5:00 and 6:30 pm
Sun. 8:30, 10:00
and 11:30 am

ST. THOMAS a' BECKET Parish
42424 Castle Court
981-1333
Fr. Ernest M. Porcari,
Pastor
Masses at Mildred Field
School
1000 Haggerty Rd., South
of Cherry Hill
Sat. 5:00 pm
Sun. 9:30 and 11 am

LUTHERAN MISSOURI SYNOD

CHRIST OUR SAVIOR LUTHERAN CHURCH
MISSOURI SYNOD
REV. RALPH G. SCHMIDT, PASTOR
WORSHIP SERVICES EVERY SUNDAY 9:30 A.M.
HARRY J. WILL FUNERAL HOME
37000 W. 6 MILE RD. EAST OF NEWBURGH
Holy Communion — 1st and 3rd Sundays
NURSERY PROVIDED
349-7187 **422-7461**

LUTHERAN CHURCH
Of The RISEN CHRIST
Missouri Synod
46250 ANN ARBOR ROAD, PLYMOUTH
Kenneth Zielke, Pastor 453-5252 453-1099
Sunday Worship
8:00 am 10:30 am
Bible Study & Sunday School
9:15 am

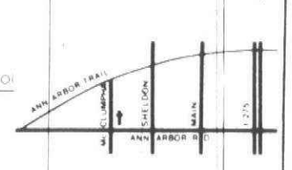

"God Cares for You"

GRACE LUTHERAN CHURCH-MISSOURI SYNOD
25630 GRAND RIVER at BEECH DALY
532-2266 REDFORD TWP
SUNDAY SERVICES 9:15 & 11:00 A.M.
SUNDAY SCHOOL 9:15 & 11:00 A.M.
Rev. V. F. Halboth, Jr., Pastor
Rev. Victor F. Halboth, Sr., Pastor Emeritus
Steven F. Arnold, Dir. of Christian Ed

ST. MATTHEW LUTHERAN Church & School
5885 Venoy
1 Blk. N. of Ford Rd., Westland
425-0260
Ralph Fischer, Pastor
Charles G. Zeisser
Asst. Pastor
Divine Worship 8 & 11 a.m.
Bible Class & SS 9:30 a.m.

SALEM EV. LUTHERAN CHURCH
32430 ANN ARBOR TRAIL
WESTLAND
Ch. 422-5550 Sch. 273-0160
F. J. Pies, Pastor
DIVINE WORSHIP 9:30 A.M.
SUNDAY SCHOOL & BIBLE CLASS 9:00 A.M.



For Church Advertising
Call Vel Ellis
591-2300
Ext. 267

LUTHERAN CHURCH (In America)

BETHLEHEM LUTHERAN CHURCH
35300 Eight Mile Rd.
Farmington Hills
EINO M. TUORI PASTOR
474-2579
Worship & Sunday School 10:30 A.M.

EPIPHANY LUTHERAN LCA
41390 Five Mile Rd.
420-0877
(One Mile West of Haggerty Rd.)
Fred Prezioso, Pastor
420-0568
Morning Worship
10:30 a.m.
Nursery Provided

CHRIST THE KING
9300 Farmington Rd.
The Rev. John A. Root
421-0749 • 464-2906
SUMMER WORSHIP
Sun. 9:30 A.M.
Thurs. 7:30 P.M.
CHURCH SCHOOL
Thurs. 8:00 P.M.

ST. MICHAEL LUTHERAN
7000 Sheldon Rd.
Canton
459-3333
Pastor Robert Schacht
CHURCH SERVICE
10:00 A.M.
Nursery Provided
Sunday School 11 a.m.

ST. JOHN'S
13542 Mercedes
Redford • 538-2660
1 Block E. of Inkster
1 Block S. of Schoolcraft
Robert G. Johnson Pastor
9:30 A.M. Sunday School & Adult Class
10:45 A.M. Worship Service
Child Care Nursery Provided

HOLY CROSS
30650 West Six Mile
Pastor
William C. Lindholm
427-1414 464-3908
WORSHIP CHURCH SCHOOL & NURSERY
9:30 & 11 A.M.

AMERICAN LUTHERAN

CHRIST LUTHERAN
14350 Wormer Road, Redford
Rev. James Arnold

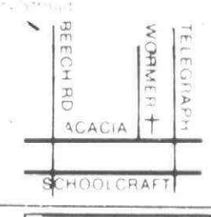

Prayer Group 8:30 A.M.
WORSHIP SERVICE 9:30 A.M.
Nursery Provided

TIMOTHY LUTHERAN CHURCH ALC
8820 WAYNE ROAD
at JOY 427-2299
George A. Fleischer, Pastor
WORSHIP SERVICES
8:30 and 10 a.m.

UNITED CHURCH OF CHRIST

SALEM UNITED CHURCH OF CHRIST
Oakland at Grand River
Farmington
WORSHIP & CHURCH SCHOOL
9:00 A.M.
Church Office GR 4-6880
Rev. James A. Nelson, Min.
Parsonage 474-2944

CHURCHES OF CHRIST

LIVONIA
15431 Merriman Rd.
SUNDAY WORSHIP
11:00 A.M. & 6:00 P.M.
Bible School 10 A.M.
WED. 7:30 P.M. Worship
Rob Robinson, Minister
427-8743

GARDEN CITY
1657 Middlebelt Rd.
SUNDAY WORSHIP
11 a.m. & 6 p.m.
Bible School 10 a.m.
Wed. 7:30 p.m. Worship
Hobart E. Ashby, Minister
422-8660 or 251-1694

See Herald of Truth
TV Channel 20 Sunday 10 a.m.
Calvin Warlick, Speaker

MEMORIAL CHURCH of CHRIST
(Christian Church)
35475 Five Mile Rd.
464-6722
MARK McGILVREY, Minister
CHUCK EMMERT
Youth Minister
BIBLE SCHOOL
(All Ages) 9:30 a.m.
Morning Worship 10:45 a.m.
Evening Worship
& Youth Meetings
6:30 p.m.

WESLEYAN

WARRENWOODS WESLEYAN
6615 Venoy, Westland 48185
425-1170
SUNDAY SCHOOL 10:00 A.M.
WORSHIP SERVICE 11:00 A.M.
LIFE CONFERENCE
4:00 P.M.
PASTOR GERALD MAC DONALD

NON DENOMINATIONAL

"I AM THAT I AM"
TEACHINGS OF THE ASCENDED MASTERS
• Science of the Spoken Word • Studies of the Aura • Studies in Alchemy • Manifesting the Christ • Transmuting the Karma (Sin) • Keeper of the Flame Studies • Decrees and Singing
NEW STUDENTS MON. 7:30-9:30
WED. 7:30-9:30 FRI. 7:30-9:30
KEEPER OF THE FLAME SAT. 8-9:30
SUN. 10-12
THE SUMMIT LIGHTHOUSE OF DETROIT
23647 WOODWARD AVE.
at 9½ Mile 545-6769

REFORMED CHURCH IN AMERICA

People's Church
8415 Canton Center Rd., near Joy
Canton, Michigan
Rev. Harvey Heneveld, pastor
Phone: 981-0499
10 AM - MORNING WORSHIP
Nursery Care
Reformed Church in America

EPISCOPAL

ST. ELIZABETH'S
26431 W. Chicago Rd.
Redford-937-2880
SUMMER SCHEDULE
9:30 A.M.
PARISH EUCHARIST
Child Care Available
Rev. David M. Lillys

HOLY SPIRIT, WESTLAND
34645 Cowan Rd.
261-8460
SUMMER SCHEDULE
9:30 A.M.
Holy Eucharist
& Sermon
Rev. Emery Gravelle

SAINT ANDREW, LIVONIA
16360 Hubbard Road
421-8451
June 4 thru August 27
SUNDAY WORSHIP
8:00 A.M. Holy Eucharist
10:00 A.M. Family Service

SAINT JOHN'S, Plymouth
574 S. Sheldon Rd.
453-0190
SAT. 5:00 P.M.
Holy Eucharist
SUN. 10:00 A.M.
Holy Eucharist
Nursery & Church School through Grade 4

LUTHERAN WISCONSIN

Wisconsin Evangelical Lutheran Churches
WISCONSIN LUTHERAN RADIO HOUR
WIID A.M. 1090 Sunday 10:00 a.m.
In Livonia — St. Paul's Ev. Lutheran Church
17810 Farmington Rd.
Pastor Winfred Koelpin • 261-8759
Worship Services 8:30 a.m. & 10:00 a.m.
In Plymouth — St. Peter Ev. Lutheran Church
1343 Penniman Ave.
Pastor Leonard Koeninger • 453-3393
Worship Services 8 & 10:30 a.m. • Sunday School 9:15 a.m.
In Redford Township — Lola Park Ev. Lutheran Church
14750 Kinloch
Pastor Edward Zell • 532-8655
Worship Services 8:30 a.m. & 11 a.m. • Sunday School 9:45 a.m.
In Westland — Our Savior Ev. Lutheran Church
Warren at Farmington Rd.
Pastor Jack A. deRuiter • 427-8119
SUNDAY SCHOOL 9:15 a.m. DIVINE WORSHIP 10:30 a.m.

CHRISTIAN SCIENCE

FOURTH CHURCH OF CHRIST SCIENTIST
24400 W. Seven Mile
(near Telegraph)
HOURS OF SERVICE
11:00 A.M.
SUNDAY SCHOOL
11:00 A.M.
Nursery Care Provided
WEDNESDAY
TESTIMONIAL
MEETINGS 8 P.M.

UNITY

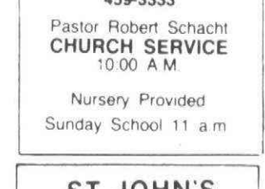

UNITY OF LIVONIA
28660 Five Mile
421-1760
SUNDAY
10:00 & 11:30 A.M.
Dial-a-Thought
261-2440

CHURCH OF THE NAZARENE

PLYMOUTH CHURCH OF THE NAZARENE
41550 E. ANN ARBOR TRAIL, PLYMOUTH
453-1525



CARL R. ALLEN PASTOR

"The Difference is Worth the Drive"
9:45 a.m. SUNDAY SCHOOL
11:00 a.m. MORNING WORSHIP
6:00 p.m. SOUND OF SUNDAY NIGHT,
WED. 7:00 P.M. Mid-Week Service
Nursery Provided at All services

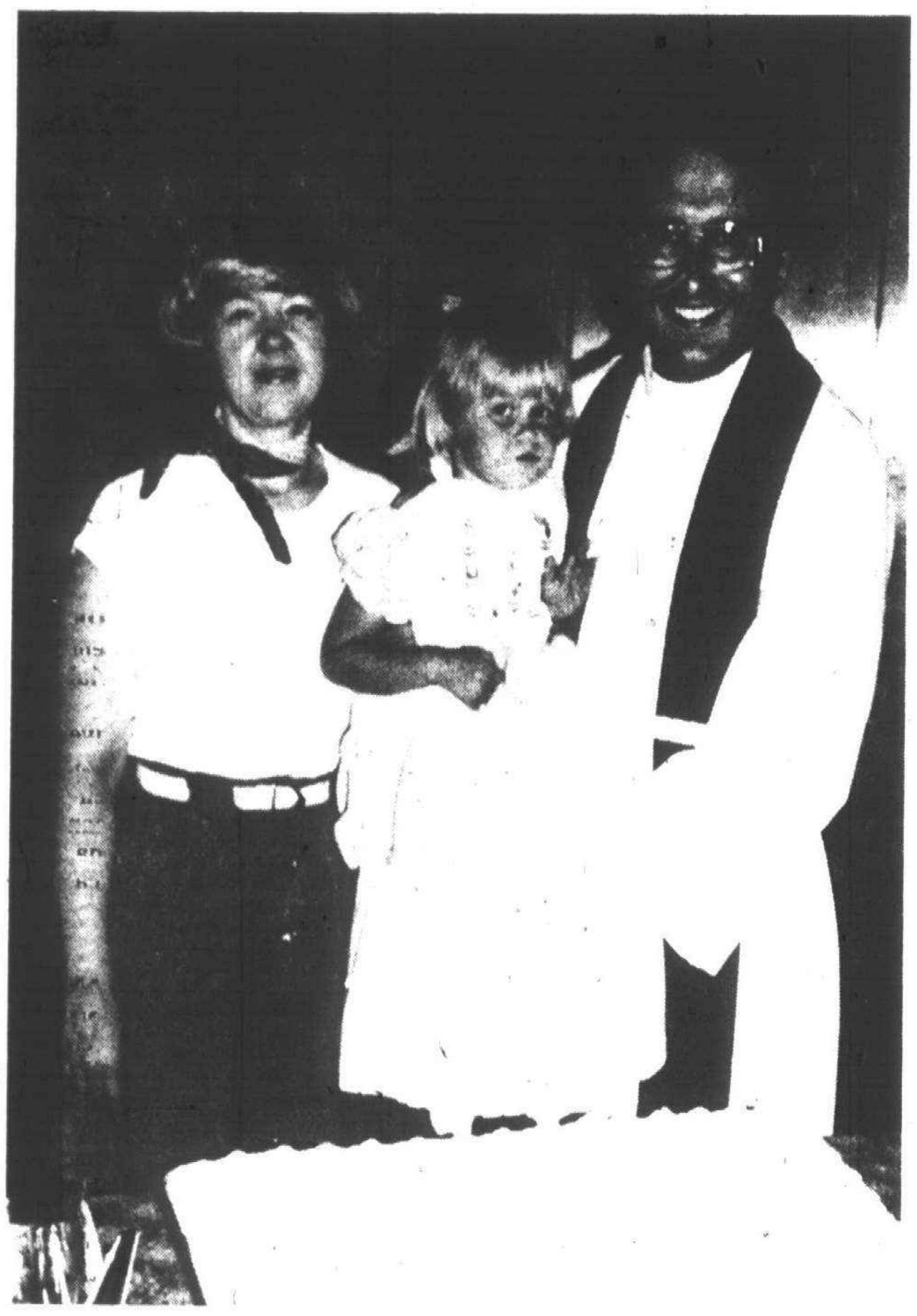

Paap honored

A cake helps celebrate the fifth anniversary of the ordination of the Rev. David Paap of All Saints Lutheran Church in Livonia. The congregation also presented him with two chasuble overlays. With him are his wife, Pat, and his daughter, Heidi.

Hosanna-Tabor to install associate

In a special service featuring a sermon by his father, the Rev. Preston H. W. Huth will be installed as associate pastor of Hosanna-Tabor Lutheran Church, 9600 Leverne, Redford Township, at 4 p.m. Sunday, July 9.

The Rev. Harry Huth will come from Concordia Seminary at Fort Wayne to speak at his son's installation.

Also participating in the worship will be the Rev. John Heins, pastor of Guardian Lutheran Church of Dearborn and vice-president of the southeast region of the Michigan district, Lutheran Church Missouri Synod, and the Rev. Roy G. Pranschke, Hosanna-Tabor pastor.

A reception for the new associate will follow the service.

Pastor Huth, 29, is a native of Saskatchewan, Canada. He came to the United States with his parents in 1950 and became a naturalized citizen in 1966.

He attended elementary and high school in Minnesota and Illinois and began preparation for the ministry at Concordia Lutheran College at Ann Arbor.

Later he studied at Concordia College at St. Paul and graduated in 1975 from Concordia Theological Seminary at Springfield, Ill.

Pastor Huth served Immanuel Lutheran Church at Osman, Ill., before accepting the call to Hosanna-Tabor.



REV. PRESTON H. W. HUTH

Artists invited to Dixboro

Exhibitors of homemade art and craft items are invited to participate in Dixboro United Methodist Church's second annual Dixboro Festival.

The event will be held from 1-9 p.m. Saturday, July 22 on the Village Green of Dixboro, three miles east of US-23.

In addition to exhibits, there will be a chicken barbecue, ice cream, homemade cakes and cookies and carnival games. The event attracted more than 2,500 persons last year.

Each exhibitor will be provided a 10 by 10 foot space on the Village Green. Exhibits are limited to hand made items by the exhibitor. Spaces will be allocated in order of receipt of application, and a $10 donation to the church is being suggested for each vendor.

Interested exhibitors should obtain an application by contacting Dale Leslie, 487-4400 (days) or 434-0936 (evenings) or writing to him at P.O. Box 1271, Ann Arbor 48106.

Applications must be returned no later than July 17.

Plan your wedding at our party.

the main event

Slightly overwhelmed by the details of planning a wedding? And a household? Our Welcome Wagon NEARLYWED PARTY simplifies your decision-making. It's planned around young brides-to-be with gifts and advice from a full range of bridal professionals. And it's a fun way to plan for the big day. Call now for reservations.

MAYFLOWER MEETING HOUSE
455 S. MAIN ST., PLYMOUTH, MICH.
Tuesday Evening, Sept. 20, 7:30 p.m.
R.S.V.P. Diane Jurick

Welcome Wagon International, Inc.

Your Invitation to Worship

BAPTIST

CALVARY BAPTIST CHURCH
43065 Joy Road, CANTON
453-6749 455-0022
"A Vibrant Fellowship With Your Family in Mind"

9:45 & 11 A.M. THE CONTINENTALS IN CONCERT — 6:00 P.M. COMMUNION SERVICE DR. G. DOUGLAS ROUTLEDGE

WINGS OF TRUTH WMUZ FM 103.5 5:30 A.M. & 1:00 P.M.
REGULAR SERVICES SUNDAY: 9:45 BIBLE SCHOOL; 9:45 & 11:00 WORSHIP; 6:00 P.M. EVENING EVANGEL
FAMILY NIGHT Wednesday 7:00 P.M.
Nursery at all Adult Services

"DISCOVER THE DIFFERENCE" at BEREAN BIBLE CHURCH
35375 ANN ARBOR TRAIL, LIVONIA
425-5585 (Between Wayne & Newburgh) 522-9386
Roland F. DeRenzo, Pastor
- BIBLE SCHOOL... 9:45 a.m.
- MORNING WORSHIP... 11:00 a.m.
- EVENING SERVICE... 6:00 p.m.
- WEDNESDAY SERVICE... 7:00 p.m.
- VISUALIZED CHILDREN'S CHURCH... 11:00 a.m.

"Holding forth the word of Life"

GRAND RIVER BAPTIST of LIVONIA
34500 SIX MILE RD. Just West of Farmington Rd.
Giving the word of life at the tree of life
9:30 A.M. Family Sunday School
10:45 A.M. "WHAT JESUS SAYS TO US"
7:00 P.M. GREAT FILM — "THE ENEMY" "SUCCESS OR FAILURE — FOR GOD"
WED. 7 p.m. - Family Prayer and Bible Study!
261-6950
Nursery Open!
Pastor Dr. Wilbert D. Gough
Rev. Wm. Bellaire, Ass't. Pastor/Youth

FIRST BAPTIST
36125 GLENWOOD, WAYNE
721-7410
- We Preach a Dying Savior's Love
- A Risen Savior's Power
- A Living Savior's Grace
- A Coming Savior's Glory

SUNDAY SCHOOL ... 9:30 A.M.
SPECIAL EDUCATION ... 9:45 A.M.
MORNING WORSHIP ... 10:45 A.M.
EVENING WORSHIP ... 6:00 P.M.
WEDNESDAY PRAYER MEETING ... 7:00 P.M.
NURSERY PROVIDED
Sr. Pastor, Rev. Arnold H. Olsen
Youth Pastor, Rev. Jeff Bemesderfer
"The Bible As It Is, For Men As They Are"

First Baptist Church
PLYMOUTH, MICHIGAN
45000 N. TERRITORIAL RD. 455-2300
½ Mile West of Sheldon
9:40 A.M. Sunday School; 11:00 A.M. Morning Worship
6:30 P.M. Evening Worship; 7:45 P.M. Young Adult Fellowship
WED. EVE. 7:00 P.M. Hour of Power & B.Y.F.
Dr. William Stahl; Rev. John Elliott
Mrs. Richard Kaye, Music Dir.
Air Conditioned
HERALD OF HOPE WYFC 1520 Mon. thru Fri. 8:45 A.M.

MARANATHA BAPTIST CHURCH
44815 CHERRY HILL RD.
CANTON, MICHIGAN
Ph. 981-0895
Rev. Bruce N. Stewart, Pastor
SERVICES
Sunday Morning Service 10:00 A.M.
SUNDAY Evening Service 6:00 A.M.
Wednesday - Bible Study and Prayer Meeting 7:00 P.M.
AWANA CLUB-MONDAY, 7-9 P.M. GRADES 3 THRU 8
FUNDAMENTAL EVANGELICAL MISSIONARY MINDED

FIRST BAPTIST CHURCH OF FARMINGTON
Richard Duncan, Pastor - Phone 474-0350
33400 SHIAWASSEE (GRAND RIVER, FARMINGTON ROAD)



SUNDAY SCHOOL ... 9:45 a.m.
MORNING WORSHIP ... 11:00 a.m.
EVENING SERVICE ... 6:00 p.m.
WEDNESDAY BIBLE STUDY ... 7:00 p.m.

Community Baptist Church
28237 W. WARREN, Garden City
Rev. James B. Allen, Pastor
Sunday School — 10 a.m.
Sunday Morning Service — 11 a.m.
Sunday Evening Service — 7 p.m.
Mid-Week Prayer Service — 7:30 p.m.

LIVONIA BAPTIST CHURCH
AFFILIATED WITH SOUTHERN BAPTIST CONVENTION
32940 SCHOOLCRAFT
2 BLOCKS EAST OF FARMINGTON RD.
422-3763
PASTOR ELVIN L. CLARK
Sunday School 9:45 a.m.
Morning Worship 10:45 a.m.
Baptist Training Union 6 p.m.
Evening Worship Hour 7 p.m.
Wednesday Service 7 p.m.

BETHEL BAPTIST TEMPLE
29475 W. Six Mile, Livonia
BIBLE CENTERED FUNDAMENTAL SOUL WINNING CHURCH
INDEPENDENT BAPTIST BIBLE FELLOWSHIP CHURCH



H.L. Petty, Pastor
Sunday School ... 10:00 a.m.
Morning Worship ... 11:00 a.m.
Evening Service ... 6:00 p.m.
Wednesday Service ... 7:30 p.m.
525-3664 or 261-9276
CALL FOR FREE TRANSPORTATION
NEWS RELEASE
JULY 9TH
11:00 A.M. "THE EYES OF JESUS"
6:00 A.M. "WHY THE BLINDFOLD"
JULY 17TH — 21ST.
Junior — Jr. High Camp
"A Church That is Concerned About People"

MAIN STREET BAPTIST CHURCH
Affiliated with Southern Baptist Convention
9451 S. MAIN, PLYMOUTH
H. Thweatt, Pastor 453-4785
Sunday School — 9:45 a.m.
Morning Worship — 11 a.m.
Baptist Training Union — 6:30 p.m.
Evening Worship — 7:30 p.m.
Wednesday Service — 7:00 p.m.
DEAF MINISTRY

LUTHERAN (English Synod A.E.L.C.)

ALL SAINTS
8850 Newburgh at Joy, South Livonia
427-9575 and 425-9935
WORSHIP — 9:30 A.M.
Nursery Available
SUNDAY SCHOOL and BIBLE CLASS 11:00 A.M.

FAITH
30000 Five Mile Road, East Livonia
421-7249
WORSHIP — 8:30 and 10:30 A.M.
Nursery Available
Education Office 421-7359

HOLY TRINITY
39020 Five Mile Road, West Livonia
464-0211
WORSHIP — 9:00 and 10:30 A.M.
Nursery Available
SUNDAY SCHOOL — 10:30 A.M.
WEEKDAY CLASSES FOR ALL AGES

APOSTOLIC

APOSTOLIC CHURCH OF JESUS CHRIST
993 N. HOLBROOK, PLYMOUTH
455-4861 334-6040
PASTOR C.T. GRAY
SUNDAY SCHOOL 10 A.M.
SUNDAY EVANGELISTIC 7 P.M.
WED EVE BIBLE STUDY 7 P.M.
"The Church On The Rock" Matt. 16-18

ASSEMBLIES OF GOD

TRI-CITY ASSEMBLY OF GOD
2100 HANNAN ROAD, WAYNE, MICHIGAN
721-6832
11:00 A.M. & 7:00 P.M.
Rev. Samuel De Drotka
Jesus Loves You and So Do We
Serving Wayne, Westland and Canton

CANTON CALVARY Assembly of God



at Gallimore School on Sheldon Rd., ¼ Mile So. of Joy
REV. M. GREGORY GENTRY - PASTOR - 397-0588
10:00 A.M. - Family Bible Study Hour
11:00 A.M. - Adult Worship & Children's Church
6:30 P.M. - Prayer & Praise Gathering
Nursery Available

CHRISTIAN COMMUNITY CHURCH
Assemblies Of God
41355 SIX MILE ROAD
Northville, Mich. 48167
Irving M. Mitchell, Pastor
Steve Smith, Assistant Pastor
Gary Willingham, Minister of Outreach
SUNDAY SERVICES
11:00 A.M.
PASTOR MITCHELL WILL MINISTER
6:30 P.M.
PASTOR SMITH WILL MINISTER

FARMINGTON HILLS CHRISTIAN CENTER
Drake Road at Freedom Road, Farmington Hills, Mich.
PH. 478-1511
Rev. Edmund Lother, Pastor
Rev. John Walaskay, Associate Pastor
Sunday, July 9, 1978
9:00 A.M. Sunday School
10:45 A.M. Worship Service
"MOUNTAIN MOVERS & HOLY FAITH"
The Pastor will minister
7:00 P.M. Film:
"A DISTANT THUNDER"
Thursday at 7:30 P.M. Expanded Ministries for the whole fmaily

BETHEL MISSIONARY ASSEMBLY OF GOD
8900 MIDDLEBELT, NORTH OF JOY RD.
"A CHARISMATIC GROUP"
SUNDAY SERVICES 9:45, 10:45 A.M., 6:30 P.M.
THURS. 7:00 P.M.
PASTORS J.J. TRAUB, M. TYLER
261-1957 or 421-9140

LIVONIA ASSEMBLY OF GOD
32015 W. 7 MILE
474-5405 522-9209
Gary R. Cullison, Pastor
SUNDAY SERVICES
10 A.M.
11 A.M.
7 P.M.
Wednesday Family Night 7 P.M.

WESTLAND ASSEMBLY OF GOD
[illegible] VENOY & MARQUETTE ST. GARDEN CITY, MI 386-3765
F.G. Lemelin Jr., Pastor
Sunday School ... 10 a.m.
Church Worship Hour ... 11 a.m.
Evening Services ... 7 p.m.
Prayer Meeting Monday ... 7 p.m.
Bible Study Wednesday ... 7 p.m.
Call for ride or information 386-3765
Everyone Welcome

UNITED ASSEMBLY OF GOD
42021 ANN ARBOR TR., PLYMOUTH
David H. Krist, Pastor
422-6000 — Home
453-4530 — Church
10 a.m. Sunday School
11 a.m. Morning Worship
6:30 p.m. Evening Worship
Wed. 7:30 p.m. Family Night
Nursery Provided at all Services

REFORMED CHURCH IN AMERICA

CHURCH OF THE SAVIOR
38100 Five Mile Rd.
SUNDAY SCHOOL 9:15 a.m.
WORSHIP SERVICE 9:30 A.M.
CHINESE BIBLE STUDY — 1st & 3rd Fri. 8 P.M.
Rev. Ronald Van Der Werff, PASTOR — 464-1062 — Rev. Moody Yap, Minister of Evangelism

UNITED METHODIST

FIRST UNITED METHODIST OF PLYMOUTH
45201 N. TERRITORIAL RD. (300 yds. West of Sheldon)
453-5280 OFFICE HOURS 9-5 MON. THRU FRI. 453-5285
SUNDAY SCHEDULE
9:30 A.M. SERVICE
Samuel F. Stout
Frank W. Lyman, Jr., Associate Minister
Fredrick C. Vosburg, Parish Minister

CHERRY HILL UNITED METHODIST CHURCH
321 Ridge Rd. - Canton Twp. So. of Cherry Hill Rd.
Pastor REV. BERT HOSKINGS
June 1st - Sept. 1st
CHURCH SERVICE 10:00 a.m.
SUNDAY SCHOOL 9:00 a.m.
Sept. 1st - June 1st
CHURCH SERVICE 11:00 a.m.
SUNDAY SCHOOL 9:30 a.m.
495-0035

NEWBURGH UNITED METHODIST CHURCH
36500 Ann Arbor Trail
422-0149
Rev. Wm. Ritter, Minister
Rev. John Ferris, Assoc. Minister
Terry Gladstone, Director of Education
WORSHIP SERVICE & CHURCH SCHOOL 10:00 A.M.

ALDERSGATE UNITED METHODIST CHURCH
(Redford Township)
10000 BEECH DALY ROAD
Between Plymouth and West Chicago
Sr. Minister - Wm. G. Wager
Assoc. Minister - Thomas F. Keet
Dir. of Education - Sharron Correll
Minister of Music - Ruth Hadley Turner
9:30 A.M. WORSHIP SERVICE

CLARENCEVILLE UNITED METHODIST
20300 Middlebelt, Livonia
Pastor Gerald Fisher 474-3444
9 a.m. First Worship Service
10:15 a.m. The Church School
11:15 a.m. Second Service of Worship
6:00 p.m. Youth Meetings
7 p.m. Sunday Evening Service
7:30 p.m. Wed. - The Midweek Service
Nursery Provided at All Services
Air Conditioning

FIRST UNITED METHODIST of GARDEN CITY
6443 Merriman Rd.
Minister Rev. Robert Grigereit
9:30 A.M. MORNING WORSHIP
Nursery & Pre-School Child Care Only

ST. MATTHEWS UNITED METHODIST
30900 Six Mile Road
422-6038
Wm. D. Rickard, Pastor
SUMMER WORSHIP 9:30 A.M.
CHURCH SCHOOL K-6
Nursery Available
Lynne Remsburg, Dir. of Ed.

RICE MEMORIAL UNITED METHODIST
20601 Beech Daly
534-4907 534-7570
SUNDAY SCHOOL 9:00 A.M.
WORSHIP SERVICE 10:00 A.M.
Donna J. Lindberg, Pastor
NURSERY PROVIDED

CHRISTIAN CHURCH

(Disciples of Christ)
LIVONIA CHRISTIAN CHURCH
36075 7 Mile Rd.
476-2075
Cool of the Morning Service 10 A.M.
Interim Minister Dr. Leon Kidd

O&E

Take home something nice from

STANDARD FEDERAL SAVINGS

NOW...UP TO 8% ON CERTIFICATES AND A FREE GIFT TOO!

Choose one of these gifts...
When you deposit $500 or more

1. GE Home Sentry Automatic Timer.
2. Sunbeam "Wink Awake" Alarm Clock with lighted dial.
3. Sunbeam Electric Ladies Shaver with removable head.
4. Sunbeam Cordless Electric Pencil Sharpener in yellow, orange or beige (batteries not included).
5. GE Miniature AM Radio with 9-volt battery and earphones included.
6. Sunbeam baked enamel Stand-up Platform Scale.
7. Sunbeam Electric Kitchen Wall Clock.



Or...take one of these free gifts
for a deposit of $5,000 or more

1. Sunbeam Miniature Walnut Grandfather Clock with swinging pendulum.
2. Sunbeam Mantel Clock with chime.
3. GE Steam & Dry Iron with non-stick Teflon II coated Soleplate.
4. GE Digital Alarm Clock with lighted time dial.
5. GE "Touch 'N Curl" Mist-Dry Curler with Wave Comb.
6. GE Electric Slicing Knife with detachable cordset.
7. GE "Frank-N-Burger" Grill with reversible grid for hamburgers and hotdogs.
8. GE Portable 3-Speed Mixer with finger tip control and beater clips for self storage.
9. GE AM/FM Portable Radio with 9-volt battery included.
10. Sunbeam Automatic Can Opener/Knife Sharpener.



All these gifts available for deposits to new or existing accounts. Federal regulations restrict the number of gifts to one per account. No gifts are allowed for funds transferred from one Standard Federal Savings' account to another. Gifts cannot be mailed. This offer is good for a limited time only.

All these savings accounts available at Standard Federal Savings

5¼% Regular Passbook Savings Accounts Daily Interest

Interest is paid and compounded quarterly to yield 5.35% annually.

6½% per year 12-Month Savings Certificates*

$1,000 Minimum Deposit

You simply keep $1,000 or more on deposit for 12 months. Interest is paid and compounded quarterly to yield 6.66% annually.

6¾% per year 30-Month Savings Certificates*

$1,000 Minimum Deposit

Just keep $1,000 or more on deposit for 30 months and with interest paid and compounded quarterly, you receive 6.92% annually.

7¼% per year 48-Month Savings Certificates*

$1,000 Minimum Deposit

When you deposit $1,000 or more in our 7½% Certificate Savings Account for 48 months, interest is paid and compounded quarterly to earn 7.71% annually.

7½% per year 72-Month Savings Certificates*

$1,000 Minimum Deposit

To earn the highest rate of interest, deposit $1,000 or more for 72 months. Interest is paid and compounded quarterly to yield 7.98% annually.

NEW 8% PER YEAR 96-Month Savings Certificates* $1,000 Minimum Deposit.

Now even higher interest on deposits of $1,000 or more for 96 months. Interest is paid and compounded quarterly to yield 8.24% annually.

*You can withdraw your money at any time. However, in accordance with federal regulations on all certificate accounts, a substantial interest penalty is required for early withdrawal. The withdrawn funds will lose 90 days interest and in addition the interest on the withdrawn funds will be recalculated from the original term of the certificate at the then current regular passbook rate.

MEMBER FSLIC Federal Savings & Loan Insurance Corp. Your Savings Insured to $40,000

ASK ABOUT OUR NEW 26-WEEK CERTIFICATE. RATE IS ¼% MORE THAN TREASURY BILL AVERAGE DISCOUNT RATE

MINIMUM DEPOSIT $10,000

STANDARD FEDERAL SAVINGS

OFFICES CONVENIENTLY LOCATED TO SERVE YOU AT

50 W. Big Beaver, Birmingham	645-1500
99 W. Maple, Birmingham	647-6800
3700 W. Maple, Birmingham	647-1505
825 W. Long Lake, Bloomfield Hills	642-7743
25950 Middlebelt, Farmington Hills	477-2110
32920 W. Thirteen Mile, Farmington Hills	855-1444
1310 Rochester Rd., Rochester	652-2720
2401 W. Big Beaver Rd., Troy	643-9600
2699 W. Big Beaver Rd., Troy	643-7400
940 E. Long Lake Rd., Troy	689-4550
44101 Ford Road, Canton Township	981-1685
17230 Farmington Rd., Livonia	261-7900
40909 Ann Arbor Rd., Plymouth Twp	459-8666
31040 Lahser Rd., Birmingham (Open 1978)	642-4650

Celebrating 85 years of "People Helping People"

Canton Observer

SPORTS

Thursday, July 6, 1978

Jr. baseball board resigns... future uncertain

There is a very strong possibility that the Plymouth-Canton Junior Baseball League, and the 1,600 boys and girls who participate in it, will fold at the end of this season.

Why?

To put it simply, the present board members are sick and tired of running this program with minimal help from people, parents, in this community.

As a result, all but one member of the executive board have announced their resignations at the end of this season. And, at this time, there is absolutely no one person or group of people who seem interested in taking over the administrative duties which continue to grow in this biggest little league organization of the Plymouth-Canton area.

The task of running this program has become too much for the present executive board to handle. There are only four members on this board and about four other persons who volunteer their time to help the organization run. Because of this, the work loads or these eight people have become so burdensome that these people are ready to hang it up.

It's a shame these people feel this way, but, honestly, who came blame them?

THE EXECUTIVE board tried to stimulate new interest in the junior baseball league by sending out some 1,500 letters to parents asking for their cooperation. These letters, which were distributed last month, resulted in only two, count them, two acknowledgements from interested parents.

In utter frustration, the executive board will now distribute another letter to parent at next week's games. (The letter appears on this page).

If you ask me, I'm not impressed with this letter. I don't think the executive board is conveying strongly enough what a serious problem this really is.

The parents of this community had better get of their duffs, quickly, and get involved with the junior baseball league, or their boys and girls won't be playing baseball next season—you can bet on it.

'If people had come forward the last two years, it wouldn't have come to this point—and this year was exceptionally bad.'
–President Jerry Stevens

"If people had come forward the last two years, it wouldn't have come to this point—and this year was exceptionally bad," said three-year junior baseball president Jerry Stevens, one of the resigning members.

"We didn't get the help this year and that made it triply hard. It would be nice to eat dinner at a regular time instead of 9:30 p.m. every night.

I'm really torn," the president said. "But it's reached a point where the work has become disproportioned. Three or four years ago, with 20 people on our board, it was easy.

"It's a shame. We didn't even have league directors at the beginning of the year. It's just gotten to that point."

ALTHOUGH he didn't mention it, I found out things were so bad that Stevens' daughter, Cindy, a 16-year old sophomore at Canton High School, is in charge of the entire umpire crew at the Centennial Park because no adult took the job. This isn't to say that Cindy can't do the job, but an adult should be in this important position.

"I've put in my time," Stevens said. "I'm just terribly concerned. You work your tail off for four or five years and now its time to move on. There are a lot of key people who will have to be replaced.

"My God, you don't start a baseball program in June. I'm terrified people will put it off and come around in March or April and not know what to do. It's a long haul."

Important letter to the parents

The following letter was written by the executive board of the Plymouth-Canton Junior Baseball League. This letter will be distributed to the parents during junior baseball contests next Monday and Tuesday, July 10 and 11. In this letter, entitled "1979 baseball program will be cancelled," the board will also announce the resignation of all but one member:

"THE 1979 BASEBALL program will be cancelled without your immediate cooperation. All of us face the definite probability of disappointing the 1,600 boys and girls who have participated in this year's Plymouth-Canton Junior Baseball League. We must have additional administrative help to plan and operate our 1979 program.

"The entire 1978 season has been handled by eight members of your Board of Directors. We have tried our best but have been overwhelmed by the many tasks confronting us. We can have an efficient program without great inconvenience to a few people. With more participants, no one need be greatly overworked or burdened.

"The seeds of a strong, vibrant program have been planted, but to bear fruit, the cooperation of each family must be increased. We know how much all of you and your children have enjoyed and benefited from junior baseball. It is now that you must give just a little time and effort back to insure its survival.

"We cannot minimize the importance of this program. Please attend our next meeting (Wednesday, July 12, 7:30 p.m., Canton High School, Room 100) so this crucial decision can be made by our entire community—or contact a present board member to let them know you'll join us next year.

EXECUTIVE BOARD
P-C JR. BASEBALL LEAGUE

Doc's Corner

By DENNIS O'CONNOR
Sports Editor



Among the tasks of the executive board are organizing fields for practices and games, and ordering and organizing equipment, uniforms and manpower.

These are not easy jobs, but they can be made easier and less time-consuming with a little help from others.

JEANNE GOODRICH, the treasurer of the league, is the only member who won't resign. She has been in charge of the registration process for years but hasn't been involved in the daily operation of the league because of health problems.

Although she wants to remain in the organiztion, she doesn't blame her fellow members for quitting.

"I enjoy working in the league," she said. "But I resent the fact that there is no one new to take over.

"These people wouldn't have resigned if they had had more help. That's what really ticks me off. We ask people for help and all we get are complaints.

"There's got to be people out there. If they want there kids to play, they've got to get off their butts. I don't blame the board members at all."

I DON'T think this critical situation can be expressed any clearer. If people want THEIR baseball program, they better show up at the meeting next Wednesday night, July 12, at 7:30 p.m. The meeting will take place at Canton High School on Canton Center Road, Room 100.

"If we just get some people to step in, we'll tell them what to do and they'll be all set," Stevens said.

It's that simple.

'These people wouldn't have resigned if they had had more help. That's what really ticks me off. We ask people for help and all we get is complaints. There's a lot of people out there. If they want their kids to play, they've got to get off their butts.'
–Treasurer Jeanne Goodrich



Children such as the Gunnells, Scott, 7, (top) Jeff, 8, and Diane (seated) of Plymouth may not get a chance to watch junior baseball action next season unless new volunteers assume the executive board duties. (Staff photo by Gary Caskey)

Rain delays DiPonio tourney

Rainy weather last weekend postponed the progress of the Plymouth Salem DiPonio Fourth of July Baseball Tournament.

Only two of the four first-round contests were played last Saturday and all of Sunday's and Monday's schedule was washed away because of the inclement weather.

Although three games were played on the Fourth of July (Tuesday), the semifinal and championship contests in the four-team double-elimination event were not played.

These contests will be played this weekend (Saturday or Sunday), although the time was not available at press time.

In first round action on Saturday, Windsor defeated the Detroit Eagles, 7-1, in the first game before Plymouth DiPonio whipped Southgate, 8-1, in the second contest.

In the DiPonio game, Plymouth's streak of consecutive scoreless innings pitched was snapped at 45 and two-thirds innings when Southgate scored a run with two outs in the sixth inning off of winning DiPonio pitcher Paul Stevenson.

All the tournament games are played at the Plymouth Salem High School diamond. Admission is free and refreshments are served. Team trophies will be awarded to the winners and runners-up this weekend.



Darlene Quinlan has plenty of awards to brag about despite competing in track and field events in a wheelchair. (Photo by Steve Fecht)

Quinlan doesn't let wheelchair interfere

By KEN VOYLES

In 1958, Darlene Quinlan was in an auto accident that crippled her for life and left her stranded in a wheelchair. Since then, Quinlan has found out that life goes on.

Quinlan is a wheelchair athlete on the Motor City Wheels—handicapped people who are confined to wheelchairs but who still participate in competitive sports.

Quinlan has represented the United States in international competition over the past 10 years. She has been all over the world and has won many gold and silver medals in her sport—track and field.

It all started for Quinlan when her physical therapist recommended that she get involved in athletics as a way of regaining her health and building confidence after the accident.

She started out as a swimmer but quickly moved into track and field when she became stronger physically.

In 1968, she competed in her first international games and won several medals. Two years ago, in Toronto, Quinlan won a gold medal in the javelin.

Right now, Quinlan is not worrying about anything except raising $500 needed for the International Pan-Am Games in Brazil later this year.

"The money is to pay for travelling expenses. The U.S. Sports Fund is covering most of the cost, but each athlete who is chosen must raise the $500 or they can't make the trip," Quinlan said.

"I'm looking for a sponsor right now. More then one would be fine also. It's even tax deductible."

In the Michigan Regional Games recently, Quinlan collected six first place finishes. She placed first in the javelin, shot put, discus, precision javelin, 100-yard dash and the slalom course.

From the Michigan event, she went to the Nationals in Virginia where she finished first three times and second twice. She won the discus, javelin and the shot put competition and placed second in the slalom and precision javelin.

Quinlan, a Livonia resident, set two national records in the Virginia meet. Her toss of 18 feet 8½ inches in the shot put and 43 feet 8½ inches in the javelin were good enough to beat the old marks.

Quinlan needs the $500 by the end of the summer if she is going to go to the Brazil competition. If she does attend the Pan-Am Games, it will be the ninth time she has participated in international competition.

The two-week competition will feature handicapped people from all over the world in Olympic-type events. Everything from track and field to swimming will be contested when the games get under way in November.

To get and stay in shape, Quinlan works out with the Motor City Wheels three times a week for three to four hours.

"I remember a few years ago when I couldn't go to the games, even though I was picked, because I couldn't raise the money. I was very disappointed," Quinlan continued. "I hope I can make it this year."

Plan Ahead Sale!

Pre-Season Fireplace Glass Door Sale!
Western Wayne Country's Largest Selection of Fire Places and Accessories

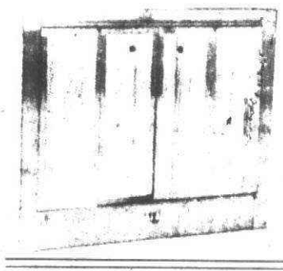

GOOD
Antique Brass Door
Budget Priced for Rec rooms, cottages, etc.
Reg. $159.95
$79.95
Unassembled

BETTER
Protecto Pane
from **$99.95**
Assembled and available in antique brass, black and brass and all black
Reg. $179.95

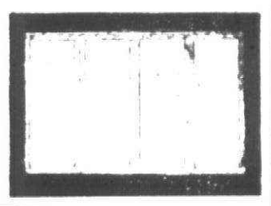

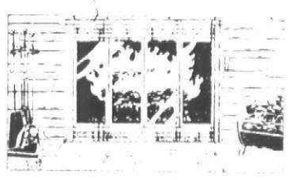

BEST
Glassfyre
Ultimate in Qualtiy and Performance. Best in energy saving and decor

Place Special. Custom Orders now for this Winter's Fireplace Fun. 4 to 6 months delivery time.
10% OFF *During Our Pre-season Sale*



TORO SNOW-BLOWER SALE
WE APOLOGIZE
for not being able to supply all of our customers with Snow Throwers this year. To reserve your Toro Snow Blower for 1978 and save up to $40.00 (as a pre-winter special) fill out the coupon below and send it into us with a $10.00 to hold your new Toro Snow Thrower for next season.
$249.95
Enclosed is my deposit of $10 for a Toro Snow Thrower $200 for next season
Name
Street
City State Zip
Phone No.

Mulcher Lawn Mower

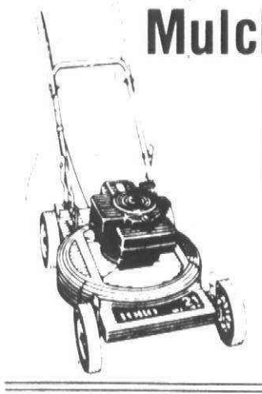

TORO
Toro Cuts Mulching
Toro's 21" Mulching Mower
Adjustable Wheels
Reg. 199.95
NOW **$169.95**

Manufacturers' Close-Out Sale
Turco Malibu II



#8808
Reg. $219.95
Dual Burner With Post **$149.95**
Mobil Unit *Reg. $269.96*
Sale $188.88
QUANTITIES LIMITED

TOWN 'N' COUNTRY
Hardware & Fireplace
27740 FORD ROAD • GA 2-2750
3 BLOCKS W. OF NEWBURGH ROAD • OPEN MON. FRI. 9-8 SAT. 9-6 CLOSED SUNDAYS

Learn tennis ethics before stepping on court

By DEAN SNYDER
Member USPTA

(Dean Snyder, tennis director and head pro at the Grand Slam Tennis Club of the Livonia Family Y, was once a stockbroker who decided to make a living teaching others his favorite recreational past time.

During his five years at the Y, he has witnessed the increased popularity of tennis and taught as many as 4,000 students. He heads the tennis department of the state's only Y to have both indoor and outdoor courts.

Snyder's column will appear biweekly with information about all phases of the game plus area news and tournament results.)

How many times has your game been ruined by other people? No, not your ,skilled opponent. I'm referring to the thoughtless person who demands his ball, which accidently made its way to your court, just when you are set up to hit a game-winning overhand.

Or, how about the couple which walks across your court in the middle of a conversation, not even realizing that you were starting your service motion?

As a professional, I am ofqen approached by players who experience similar incidents, wondering what can be done about poor court etiquette.

In our lesson programs at the Y, we think it is as important to include the do's and dont's of "courtsmanship" as it is to improve your strokes.

Since not everyone can take formal lessons and because these simple rules merit repeating, we hope that by listing them we can eliminate some of the frustrations caused by poor courtsmanship.

• When entering or leaving a court, cross behind the players during a break in their game. Never cross at the net or during a point. Not only does it disrupt the game, but you run the risk of getting hit by a ball, a racquet or a player.

• Avoid loud talk or distractive behavior so that others around you will find it easier to concentrate. We all know how quickly we can lose concentration.

• Instead of running onto another player's court to retrieve a ball, attract his attention petween points and ask that your ball be returned.

• On the other hand, when you find a stray ball on your court, you should also wait for a break in play before returning the ball (on one bounce) to its owner.

• Don't be a court hog. When playing on a public court, and others are waiting their turn, limit your game according to posted rules. If no rules are posted, a standard rule to follow is play no more than one set.

• Respect the facility on which you are playing. A court's surface can be ruined by street shoes, litter and chewing gum. Liquid refreshment other than water should be placed where it won't spill.

• Control your temper and language. A ball hit in anger might inadvertantly hurt someone and offensive language doesn't improve your game.

It is to your advantage to follow the rules of good courtsmanship. Set a good example and hopefully it will be noticed and copied.

AREA TENNIS NEWS— The Livonia Tennis Club, with members from surrounding areas, has sponsored two tournaments so far this summer.

The winner of the women's singles event was Gen Baydarian, of Westland. John Dapkis, of Northville, and Ben Tasich, of Livonia, won the men's doubles event.

Call John Jayson, president of the club, at 455-8823 if you would like information about the clu and its functions.

Prep support differs with age, study reveals

The defeat of many proposed school millage increases may be partially attributed to the public's perception of and reaction to high school sports.

That is a conclusion drawn from a study completed by Vernon K. Gale, a doctoral candidate at the University of Michigan.

Gale, an associate professor of health and physical education at Wayne State University, analyzed data from the 1976 Senate Fiscal Agency Study.

It questioned approximately 4,000 state residents on a wide range of curricular and extra-curricular items in the school budget.

Questionnaires were sent to 20 students, 20 educators and 40 lay citizens randomly selected from each of 49 state school districts.

The 1,430 who responded were about equally divided among the three groups and represented a variety of different school district sizes and geographic locations.

BASED ON survey results, Michigan high school students place a higher importance on interscholastic athletics than do their parents and teachers.

"Females and males are fairly equal in their endorsement," said Gale. "Their level of support varies little in terms of size or location of their school district.

"The big differential is age, with students, young people and non-parents ranking the competitive sports programs a much higher priority than lay citizens, educators, parents and older persons in general," said Gale.

"Support is highest among those who are most likely to be involved in the sports program and lowest among those who have to pay for it."

GALE SINGLED OUT the questions pertaining to interscholastic athletics to see whether the survey participants ranked them more important for males or for females. He also compared the popularity of 10 selected sports for both sexes.

"The 1975 Title IX regulations, prohibiting sexual discrimination in all educational programs receiving federal financial assistance, were some of the main treasons for the study," said Gale.

"Interscholastic sports have been mainly oriented toward male students and will need to be substantially revised to meet the new requirements," he said. "The assessment was undertaken to see what direction the revisions should take.

"The study shows that Title IX was long overdue. The consensus among survey respondents is that competitive sports as a whole are equally important for both boys and girls."

The activities that ranked highest were basketball, football, baseball and track for boys and basketball, track and gymnastics for girls.

SOCCER, HOCKEY and golf were the lowest ranked sports for boys, while four contact sports—wrestling, hockey, football and soccer—were ranked lowest for girls.

How important are these interscholastic sports within the total school program?

Rating them along with math, language arts, music and the like, almost all of the respondents called them (sports) above average in importance.

Generally, however, the older the age group, the lower the value they placed on competitive sports.

"Older people have already expressed this feeling in many school districts by defeating millage elections slated to 'sustain extracurricular activities,'" said Gale.

"It is clear that Michigan and other states must develop new approaches to interscholastic sports that will both involve more students and cost less money.

"Under the influence of 'big time' college and professional athletics, we have developed expensive programs for a relatively small number of students," Gale continued.

It is difficult to disprove that assessment considering the numbers of the same students who move from sport to sport as the seasons change. Several of the same faces show up several times throughout the school year on all-Observer & Eccentric teams.

"I predict a shift of emphasis from programs aimed at developing the exceptional male or female athlete to programs that include all students—male, female, skilled, unskilled or handicapped," said Gale.

"ADMINISTRATORS of interscholastic athletics have quite a challenge—to retain viable ongoing programs, meet the compliance requirements of Title IX and still remain within the constraints of inadequate budgets."

Gale recommends that the study respondents be questioned further about why they feel various athletic activities are important and what they think are the immediate and long-range effects on the participants' physical, social and psychological development.

PRICES SLASHED! HONESTLY...
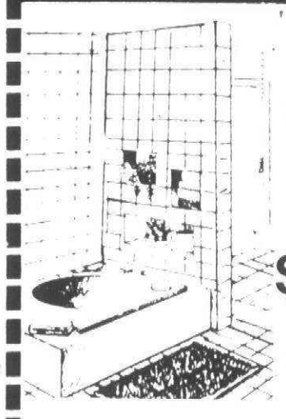
Bathroom CERAMIC TILE $199.95 LABOR & MATERIAL
Choice of many Colors. Completely installed in Tub area (up to 50 sq. ft.)
AJAX FLOOR COVERING
32639 FORD ROAD
½ BLK. E. OF VENOY
427-6620
FREE ESTIMATES
EXPERT INSTALLATION

THE ORIGINAL PLASTIC COVER
Warp's CARRY-HOME COVERALL
Used by Millions of Home Owners, Farmers, Campers, Boaters, and Gardeners!


CARRY-HOME COVERALL IS WATER-PROOF DUST-PROOF ACID-PROOF
CLEAR OR BLACK
America's Most Popular All-Purpose Plastic Cover
• Full Weight
• Top Quality
it's the Original!
Made only by WARP BROS. Chicago 60651
Pioneers in Plastics Since 1924
Displayed & Sold at Hardware, Home and Garden Centers
Ask for Warp's CARRY HOME COVERALL
Look for the Bright Yellow Package
Take This Ad To Your Dealer To Be Sure You Get The Right Product
IN OAKLAND COUNTY
FARMINGTON HARDWARE 33405 Grand River GR 4-1022
MASKILL'S HARDWARE 619 S. Adams Rd. Birmingham 647-4444
FAWCETT'S ACE HARDWARE 908 S. Adams Rd. Birmingham 642-8860
DILLMAN & UPTON INC 543 Main St. Rochester 651-9411
HUSTON HARDWARE 205 N. Woodward Ave Birmingham 644-7330
NEIGHBORHOOD HARDWARE 1228 S. Woodward, Birmingham MI 6-2588
PLUM HOLLOW HARDWARE 22472 Lahser Rd. at 9 Mile 356-6214
IN WAYNE COUNTY
LIVONIA HDW. & HOME CENTER 33533 Five Mile at 5 Mile GA 2-1155
MATHISON HARDWARE 6130 N. Canton Cen. Rd 455-9440 31535 Ford Rd GA 2-3888
CHUCK'S ACE HARDWARE 27307 W. 7 Mile Rd KE 5-4510
TOWN & COUNTRY HARDWARE 27740 Ford Rd. (W. of Inkster) 422-2750
LOEFFLER PRO HARDWARE 29150 W. Five Mile Rd GA 2-2210
TOM & RAY'S HARDWARE 32653 Cherry Hill - Westland PA 2-0058
S & W HARDWARE 875 Ann Arbor Rd. (W. of Main) GL 3-1290
TIMBERLANE LUMBER CO 28720 Northwestern Highway Southfield, 356-2400
TIMBERLINE LUMBER CO 42780 W. Ten Mile Rd Novi, 349-2300
LUTZ TROY HARDWARE 2892 E. Maple Rd. 588-9411
WALNUT LAKE HARDWARE 2104 Walnut Lake Rd. West Bloomfield, 626-2282

Home of Old Fashioned Service
ENHANCE YOUR HOME
RUSTIC STOCKADE FENCING
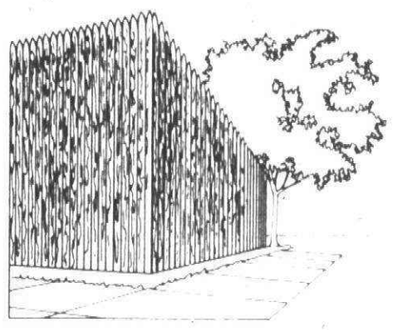
6 X 8 SECTIONS PRE-ASSEMBLED $17.88 C.C.
Glidden house paint SALE $7.99


regular $11.49 SAVE $3.50 per gallon — Glidden's Best Flat Latex house paint • Quick drying durable flat finish • Resists blisters peeling, mildew • Easy water clean-up
regular $12.49 SAVE $4.50 per gallon — Glidden's Best Latex gloss house and trim paint! • Chalk resistant semi-gloss finish • Quick drying, easy to use • Easy water clean-up
CHOICE OF WHITE OR REDI-MIXED COLORS
EARLY SUMMER PROJECT

8' PICNIC TABLE
ALL YOU NEED IS A HAMMER AND SAW AND JUST A LITTLE TIME. ALL WOOD AND NAILS INCL.
$28.88
INCLUDES 2 X 8 TOP 2 X 10 SEATS
SEE OUR OTHER MODELS ON DISPLAY FROM 5' THRU 8'
Give the garage back to your car!
Store it in Arrows new dynamic storage shed
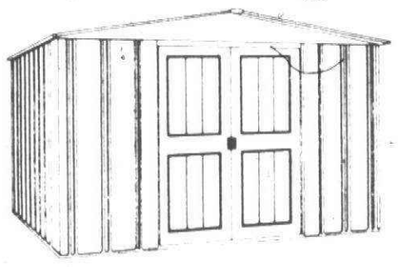
NORTHPORT
• SOLID YEAR-ROUND PROTECTION
• EASY ASSEMBLY
• LOCAL DELIVERY FREE
Model NP6-5
$108.88
6' x 5' Nominal Size
ALSO IN STOCK
10' x 6' 10' x 9' 10' x 14'
ECONOMY GRADE KD SOFTWOOD
2' x 4' STUDS
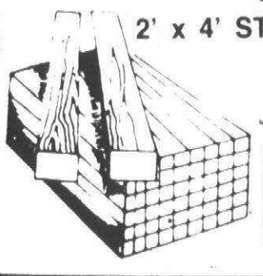
7' 79¢
8' 99¢
SELECT YOUR OWN FROM OUR IN-STORE STOCK
CEMENT STEPS
$4.30 Lin. Ft.
line ft.
36"-42"

C & C
BUILD YOUR PATIO OR FENCE WITH FIBERLGASS BY
ornyte FIBERGLASS PANELS
26" x 96" $3.33
CHOICE OF WHITE OR GREEN ALSO 10' LENGTHS
READY MIX CEMENT AND MORTAR
$1.99 LARGE BAG
ASPHALT PATCH $3.19 BAG
ROUGH LANDSCAPE TIMBERS

4x6-8' $4.88 EA. C.C.
CREOSOTED $5.44 EA. C.C.
SALEM LUMBER CENTER
Your Neighbor Shops Here
30650 PLYMOUTH ROAD
GA 2-1000
Monday thru Friday 9 a.m. - 8 p.m.
Saturday 9 a.m. - 6 p.m.
Sunday 10 a.m. - 5 p.m.
Shed open Monday, Thurs., Fri. til 8 p.m.

TELEVISION
SERVICE SPECIAL ONLY $5
We will pick up your television set, bring it to our shop and have it checked by our TV experts. You will then be notified by telephone of the cost of repair. If you decide not to have it repaired we will return it to your home. All for only $5.
USED COLOR TV'S FOR SALE
STA-RITE TV
28915 JOY RD. WESTLAND PHONE 525-5450

NORWEST ELECTRONICS is the Place for Everyday Specials
Featuring PIONEER® CAR STEREO COMPONENTS

KPX-9000
PAIR TS-693 SPEAKERS
AMP GM 40
MODEL: KPX-9000 IN-DASH CASSETTE COMPONENT AM/FM STEREO, SUPERTUNER, SEPARATE POWER AMPLIFIER. ELECTRONIC—GOVERNED MOTOR. LOCKING FAST FORWARD AND REWIND
SPECIAL PACKAGE $299.95
MODEL KPH-838 UNDER DASH COMPONENT CASSETTE PLAYER, SEPARATE POWER AMPLIFIER, DOLBY NOISE REDUCTION, LOCKING FAST FORWARD AND REWIND.
$199.95
SPECIAL PACKAGE
AMP GM40
KPH-638
PAIR SPEAKERS TS-160

KP-5005
PAIR SPEAKERS TS164
MODEL: KP-5005 IN DASH CASSETTE WITH AM/FM STEREO. SUPER TUNER, MANUAL TUNING, MUTING SWITCH, LOCAL/DISTANCE SWITCH. LOCKING FORWARD AND REWIND.
SUPER PRICED PACKAGE $164.95
10% SAVING ON INSTALLATION WITH THE PURCHASE OF A CAR STEREO SYSTEM.
NORWEST ELECTRONICS
Livonia's most complete Electronic Center
Mon.-Fri. 9-8:30 p.m.; Sat. 9-6; Sun. 11-5
33610 PLYMOUTH RD. West of Farmington Rd.
261-4551
O&E



Elks support Rocks

Jim Sinclair (center), youth activities director of the Plymouth Elks, shakes hands with Plymouth Salem baseball coach Brian Gilles. The Plymouth Elks sponsor Gilles' summer baseball team in the Redford Adray Connie Mack League. Also pictured in back row (from left) are Paul Woodard, John Holdsworth, Chris Hannan, Bob Rienas of the junior athletic association and Dave Runge. (Staff photo by Gary Caskey)

Prueter, Bloom pace Ford to tennis crown

Ken Bloom and Steve Prueter are up to their old tricks again—winning tennis match after tennis match for Henry Ford Community College.

Prueter and Bloom, both 1976 graduates of Plymouth Canton and Plymouth Salem High Schools respectively, recently helped their team win the Regional XII tennis championships. This victory earned the sophomores a trip to the National Junior College Athletic Assocation (NJCAA) tennis tournament in Waco, Texas.

Henry Ford defeated Kalamazoo College in the regional competition. Bloom won the number-two flight singles competition, while Prueter lost in the finals of the number-one flight singles in three sets.

Both Plymouth graduates combined in the number-one flight doubles play and lost in the finals in three sets, as well, after accumulating enough points for the Ford victory.

Both netters were named to the NJCAA first-team and the Michigan College Athletic Association (MCAA) first-team for the second year in a row.

Both former captains and first-singles players for the Rocks and the Chiefs, Bloom and Prueter have also been active and successful participants of the annual Plymouth-Canton Tennis Tournament.

IN THE POCKET

By W.W. EDGAR

For the first time in several years, there has been a considerable drop in summer bowling. And the proprietors are at a loss to explain the reason.

In other years, there were any number of summer leagues in the evening and the women bowlers provided plenty of action in the morning.

Now, while the women are holding up their end, the evening leagues and summer open bowling have taken a terrific drop.

One of the proprietors trying to arrive at the reason claims that the industry has over-built in the last two years.

"It is just like it was 10 years ago. It seemed new establishments were going up on every corner. We will weather the storm, but it won't be easy."

Others, among them many of the bowlers, claim the reason for the drop is the fact that the proprietors are now paying the price for demanding that the winter leagues runs 36 to 38 weeks.

Whatever the reason, the action is slow. If it were not for the neighborhood women's leagues and the junior programs, many houses would consider closing for the summer.

Back in the days before air conditioning, bowling lanes closed for two months each summer.

WHEN THE NEW season starts in the fall, eyes will be focused on two houses—Eastland on the east side, and Beacon Recreation on the west side.

The reason?

Each of these houses will boast the new synthetic lanes—the latest thing on the market. The lanes will no longer be long board strips an inch wide. Instead, the lanes, from gutter to gutter, will be laid in eight foot sections. In appearance they will look like the current lanes. But they will not require the conditioning that is now necessary. It is also expected that it will put an end to the curse of blocking the lanes.

With the new setup, it is claimed no bowlers, right- or left-handed, will have an edge and that scoring will not be more diffcult.

Metropolitan Detroit always has been a great proving ground for the game's innovations and it will be interesting to see what happens when the local bowlers get the chance to try out the synthetic lanes.

BUZZ FAZIO, former captain of the Stroh team who has been idled by injuries sustained in an auto accident early in the year, will return to the lanes in a novel tournament at Las Vegas in September.

He will be paired with Dennis Lane, of Tennessee, in the Great and Greatest Tournament being sponsored by the Brunswick Co.

Joe Norris, another former Stroh captain who now makes his home in San Diego, also will be a competitor. He is paired with Ernie Schlegel, of New York City.

Among the other Detroit favorites will be Bob Strampe, who is paired with Dick Weber, of St. Louis, while Eddie Lubanski is teamed with Larry Laub, of San Francisco.

Another familiar figure out of the past, Joe Joseph, of Lansing, is teamed with Tommy Hudson.

There will be 14 of these "greatest" teams competing for a share of a $70,000 in prizes.

DeCosters head to GVSC

The DeCoster twins, Dave and Dan, of Redford Bishop Borgess High School, have signed national letters of intent to play basketball at Grand Valley State College.

The DeCosters are sons of Mr. and Mrs. Charles DeCoster, 4677 Betty Hill, Plymouth.

Grand Valley cage coach Tom Villemure expects Dave (6-7) to play forward, while Dan (6-4) will be used at guard.

"We are pleased to have such talented twins," said Villemure. "They are outstanding both on the basketball court and in the classroom."

The twins led Bishop Borgess to an outstanding 18-5 overall record this past winter, second only to Plymouth Salem in the Observer area. Borgess also competed in the Detroit Catholic League playoffs.

Both DeCosters earned numerous post-season awards including All-Catholic League honors.

Dave was a first-team selection on the All-Observer squad, while Dan was a third-team pick.

WESTERN RACQUET Club
17250 Newbrugh Road (just north of Six Mile Road) Livonia, Michigan 591-0123
Sign up for the "in" group now!
TENNIS CLINICS
Ladies •Men •Juniors
(non-member welcome)
4 Week Session
(1½ hr. each session — 6 hrs. instruction)
July 16 — Aug. 12 and Aug. 13 — Sept. 9
Daytime and Evening Classes
Excellence Programs for
• Ladies
• Men
• Juniors
LOW SUMMER COURT TIME RATES
LEAGUE
• Ladies •Men •Juniors
CALL NOW FOR RESERVATIONS 591-0123
8 INDOOR AIR CONDITIONED COURTS
SAUNAS • WHIRLPOOLS • PRO SHOP • NURSERY

PRICES SLASHED! HONESTLY...
Bathroom CERAMIC TILE $199.95 LABOR & MATERIAL
Choice of many Colors. Completely installed in Tub area (up to 50 sq. ft.)
AJAX FLOOR COVERING
32639 FORD ROAD
½ BLK. E. OF VENOY
427-6620
FREE ESTIMATES
EXPERT INSTALLATION

CUT IT! with The Green Machine®
Heavy-duty gas-powered string trimmer!
Here's the string trimmer that gives you the high torque and portability of gas engine power. The Green Machine's New features include TFC™ Tap For Cord line feed. A light tap on the ground releases fresh cord automatically. Some Green Machine models also accept quick change metal blades for fast, efficient brush cutting. The Green Machine gas powered trimmers. The tough ones, at a new low price.
TRIMMER... TREE PRUNER... BRUSH CUTTER.
Electrics as low as $49.95 Gas powered as low as $199.95
Available at these participating dealers
BIRMINGHAM
W.F. Miller Garden & Lawn
DETROIT
George's Air Cooled Engine Service
DETROIT
Joe's Lawnmower & Engine
FARMINGTON HILLS
The Mower Shop
FRASER
Fraser Lawn Center, Inc.
GARDEN CITY
Town 'N' Country Hardware
GROSSE POINTE
Nelson C. Frolund
LIVONIA
Commercial Mower Replacement
NOVI
Foote-Gravely Tractor
OXFORD
Tom's Hardware #1
PLYMOUTH
Saxton's Garden Center
PONTIAC
King Brothers
PONTIAC
Tom's Hardware #2
PORT HURON
Huron Hydraulics
ROMEO
Uptown Sales & SErvice
ROYAL OAK
Billings Feed Store
ROYAL OAK
Lawn Equipment Corporation
ST. CLAIR SHORES
Forton's Mower SHop
TAYLOR
William E. Sell & Son
UNION LAKE
Dick's Lawn & Sport Center
UTICA
J & J Home-Yard-Sport Center
UTICA
Weingartz Supply
WATERFORD

perry PERRY Drug Stores
SALE STARTS NOW-ENDS JULY 8, 1978
DISCOUNT AUTO CENTERS
Inside These Perry Drug Stores
COOLIDGE HWY. at LINCOLN IN HUNTINGTON WOODS PHONE 545-8020 *AUTO-HOME CENTER
W. 14-MILE at CAMPBELL MADISON HEIGHTS PHONE 743-7640
HAMPTON PLAZA IN ROCHESTER PHONE 852-0004
GREENFIELD at W. 9-MILE IN SOUTHFIELD PHONE 557-8350 OPEN 24 HOURS
SPECIAL SHOPPER NOTICE * ITEMS WITH THE BIG ASTERISKS ARE AVAILABLE AT PERRY AUTO HOME CENTER STORES ONLY
10,000 LB. CAPACITY HYDRAULIC BOTTLE JACK SAVE $4.91 $14.97 HJ50
Grooved steel lifting cap for positive load grip. Heat treated body for long wear.
"JET SPRAY" GUMOUT 13 oz. $1.29 SAVE 50¢
QUALITY MUFFLERS $9.97 For Most Cars
COMPLETE EXHAUST SYSTEMS AVAILABLE AT MOST PERRY AUTO CENTERS
Bondo Jumbo Auto Body REPAIR PACK
JUMBO AUTO BODY REPAIR KIT SAVE $2.72 $4.97
ADJUSTABLE JACK STAND SAVE $1.00 $2.97 EACH
Heavy-duty tubular steel construction. Three position adjustment.
MOTORCRAFT OIL FILTER TO FIT MOST CARS $1.59
The Motorcraft FL-1 oil filter traps twice the dirt, lasts nearly 3 times longer. Replaces Purolator PER-1, AC PF-2, Fram PF-8
BIG BOY PREMIUM TIRE PUMP $4.97
PERRY 10-W-30 MOTOR OIL 48¢ QT. Limit 6
FULLY GUARANTEED WATER PUMP $7.97 low as EXCH.
Do-it-yourself and save the difference.
HEAVY DUTY BRAKE SHOES For Most Cars $5.37 PER AXLE SET With Exchange
FULLY GUARANTEED HEAVY DUTY STARTERS AS LOW AS $19.97 With Exchange
DUPONT TAR REMOVER 12 oz. 99¢
DUPONT RALLY CREAM WAX 8 oz. 99¢
GUNK ENGINE CLEANER 16 oz. 99¢
STP OIL TREATMENT 15 oz. 99¢
YOUR CHOICE 99¢
SAVE ON MOOG CHASSIS PARTS
COMPLETE EXHAUST SYSTEMS AVAILABLE AT MOST CENTERS
SEE US FOR WAGNER BRAKE PARTS
WE CARRY REPUBLIC U-JOINTS AND MOTOR MOUNTS

Early-Bird SPECIAL
Armstrong SOLARIAN $6.88 SQ. YD.
LARGE SELECTION IN STOCK
PROFESSIONAL INSTALLATION AVAILABLE
Amtico NO WAX SUNBEAM TILE NOW ONLY 69¢ Limited Time!
CERAMIC BATH TUB ENCLOSURE COMPLETELY INSTALLED $199.95 OVER PRESENT WALL
BRUCE WOOD FLOORING 33¢ EACH
Congoleum CUSHION FLOOR 12" SEAMLESS NO WAX $3.95 YD.
AMTICO VINYL ASBESTOS TILE NOW ONLY 19¢ SQ. FT.
Barwick KITCHEN SCOTCHGARD NOW ONLY $4.97 SQ. YD. PATTERNS-TWEEDS
Your Complete Floor Covering Centers
Linoleum • Carpet • Tile • Ceramic
Expert Installation • Work Guaranteed
Plymouth Floor Covering
1180 Ann Arbor Rd.
1 Blk. E. of Sheldon
453-2444
33611 Plymouth Rd.
1 Blk. W. of Farmington
427-7120
Professional Floor Covering Service Since 1960
OPEN MON.-FRI. 9-9 SAT. 9-6 CLOSED SUN.

THE DETROIT INSTITUTE OF ARTS
Tuesday through Sunday
9:30 a.m. — 5:30 p.m.
ALL GALLERIES OPEN
Special show through July
CHINESE PAINTINGS
From the Sackler Collection
FREE
Tours daily at Noon and 2 p.m.

Du Long's Radio
• C.B. Radios
• Scanners
• Sales
• Service
• Installation
WE CARRY A COMPLETE LINE OF ANTENNAS & ACC.
26717 Plymouth
Redford, Michigan
937-2080
M,T,W,Sat. 9-6
Th., F. 9-8
SUN. CLOSED



Hilltop Roundup

By Betty DeLano

As pointed out in last week's Roundup, the Plymouth Businessmen's League had always been faithful in keeping me informed with their standings, but for some reason I didn't get last week's results.

I later found out that Jim Stephens, who usually leaves the scores for me, had gone to Albion for the weekend and had father-in-law Gene Byrne leave the results at the course for me to pick up.

Now, there's a lot to be said for a messy desk. For some it shows that a lot of work is being done, which is true in this case. But it also makes it easy for things to get lost and I assume that in an attempt to find the top of the office desk again, the information left for me found its way out to the dumpster.

Even though a week has gone by and I have gotten in touch with Mr. Stephens, followers of the Businessmen's league will find that the Derby Bar team is still out front with 37 points.

Mel's Golden Razor and Hilltop Glen are tied in the next spot with 26½ followed by Johnston Insurance with 25 points, Michigan T-Cats—23½ tied with Evenson Shell, Parker-Hannifin—20, H & B Carpets—18½, Team 4—18, Sam's Barber Shop—17 in a tie with Merriman Insurance, and Plymouth Office Supply has 16½ points.

Weekly low net individuals for the week were Bob Hollenbeck of Team 4 and Dave Strong, a sub for Parker-Hannifin, with rounds of 28. Team 4 was also the low net team with a team score of 122.

Leader in the 'A Flight' of the Plymouth Women's League is Barb Grant with 35½ points. Asestelle DeBear holds the lead in 'B Flight' with 34 points, Marlene Tipi is in the first place spot of the 'C Flight' with 34½ and Madonna Nadeau has 35 points to hold the lead in the 'D Flight'.

Debbie Durbin shot her best round of the year last week when she earned nine out of the 10 possible points from her opponent with a 60. Durbin had only 16 putts and gave up the only point when her opponent chipped in on the fourth hole.

Low scores for last week's round in the Windsor Park League were Diane Scheerhorn shooting a 51 and Rita Heath a 58 in the 'A Flight' and Pat Thibert a 61 and Dyane VanHoose a 63 in the 'B Flight'. Low 'C Flight' scores included Marge Wdowiak with a 75 and Mary Murray a 79.

Novice net tourney coming

Applications for the annual Plymouth Harvey Barcus Novice Tennis Tournament are available at the Plymouth Parks and Recreation Department in the Cultural Center.

The tourney, which will be held on the weekend of July 14-16, includes men, women, boys and girls competition. Men and women categories are for persons 16 and older. Boys and girls brackets include persons 15 and under.

Fee for the singles tournament is $5 cents. Application deadline is Wednesday, July 12.

The tournament will be held at Central Middle School. For more details call the recreation department at 455-6620.

Plymouth softballers aid win

Oasis gals defeat Mason, 8-4

Oasis Golf Center defeated Mason's Lounge, 8-4, for its second victory in three decisions in Livonia Women's Fastpitch Softball League action Friday night.

Oasis is in the midst of a scramble for the league lead, as balanced competition finds every team with at least one setback in conference action.

Oasis' Jan Boyd, a student of Plymouth Salem High School, pitched her first game since breaking her right hand one month ago and hurled a six-hitter in going the distance for the victory. Boyd struck out one batter.

Mason scored first with single runs in the first two innings for a 2-0 lead. Oasis came back in strong fashion, however, scoring seven times in the third inning and one more in the fourth to take an 8-2 lead it never relinquished.

Boyd's two-run homer in the third inning was the big hit of the seven-run rally. Two more Plymouth players, Pam Schipani of Canton and Sue McDowell of Salem, combined for the final Oasis run of the game. Schipani walked to lead off the fourth inning, stole second and scored on McDowell's RBI single.

Salem's Cindy Cindrich, playing centerfield, led Oasis' attack with three hits. Schipani added two more to the nine-hit surge.

Oasis split four games in recent tournament action in Midland, finishing fifth out of nine teams. Cindrich was the big stick for Oasis, registering six RBIs in the tourney.

Canton's Vickie Cavallaro and Val Harben played outstanding defense in the infield during tournament time.

"The team has been playing tremendous defense all season," said Oasis coach Linda DeWitt, who especially noted Cavallaro's skills at shortstop.

Oasis has committed only 17 errors in 199 fielding chances this season for a sparkling .919 fielding average.

PLYMOUTH NORTHVILLE HARTLAND LUMBER & HARDWARE

1050 Ann Arbor Rd Plymouth 455-7500 — Mon. thru Fri. 8-8:30 Sat. 8-6 Sun. 10-3

615 E. Baseline Rd Northville 349-0220

3531 Washington Hartland Mi 632-5535 — Mon. thru Fri. 8-5:30 Sat. 8-4 Sun. 11-3

AUTO ALARM SPECIALISTS

MIDWEST ELECTRONIC SECURITY CO.

36343 Ford Road (West of Wayne Road)

★ 721-3894 ★

- prevents car theft & vandalism
- custom installation

THE TOTAL RENTAL DEPARTMENT STORE.

A complete selection of medical equipment from hospital beds to wheel chairs.

UNITED RENT-ALL

510 W. ANN ARBOR ROAD PLYMOUTH • 455-2100



See us for ALL your home Improvements needs

• LUMBER • KITCHEN CABINETS • • PLYWOOD • WINDOWS • ROOFING • • PAINT • PANELING • BATH CABINETS • INSULATION • MAJESTIC ZERO-CLEARANCE FIREPLACES • TOOLS • HARDWARE •

No matter how small or large your building plans are we have the materials to do the job. Our staff will help you select the proper materials for your job.

DRIVE TO YPSILANTI FOR LOWEST CASH & CARRY PRICES Minutes away from Canton Center Rd. on Michigan Avenue

Fingerle Hollister Wood

HU 2-0735

LUMBER COMPANY Ypsilanti's Largest 622 EAST MICHIGAN

THERE IS A MATERIAL DIFFERENCE

We have the widest selection of MoPeds anywhere.



$25.00 OFF

ANY MoPed IN STOCK Pedal Power Ltd.

45200 FORD RD. / CANTON (ACROSS FROM MEIJERS) 459-9030

MoPed AMERICA

We're the MoPed experts. With us it's a business not a sideline.

POOL CHEMICALS

CASE-4 GALLONS $3.29

9 LBS. GRANULAR $12.95

80 LBS. FILTER SAND $3.95

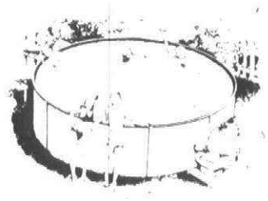

SAXTONS GARDEN center inc.

587 W. ANN ARBOR TRAIL PLYMOUTH • 453-6250

OUR 50th YEAR 1928-1978

MON. THRU SAT. 9-6 FRI. 9-8 SAT. 9-5

NOTICE OF REGISTRATION AUGUST PRIMARY ELECTION

CITY OF PLYMOUTH, MICHIGAN

NOTICE is hereby given that registration of qualified electors for the August Primary Election, to be held on TUESDAY, AUGUST 8, 1978, will be taken at the office of the City Clerk in the City Hall, 201 S. Main Street, during regular office hours, and as enumerated below, up until the time registrations close as required by law.

SATURDAY, July 8, 1978, during the hours of 8:00 A.M. until 5:00 P.M., Eastern Daylight Time, and on MONDAY, July 10, 1978, during the hours of 8:00 A.M. until 8:00 P.M., Eastern Daylight Time.

Notice is further given that registrations for said Primary Election will close on MONDAY, July 10, 1978, at the hour of 8:00 P.M. and after said hour and date, no further registrations will be received for said election.
Qualified electors who are properly registered now with the City Clerk will not have to register or re-register.

PAUL V. BRUMFIELD, City Clerk

Publish June 29 and July 6, 1978

Enjoy this summer in your own backyard with a beautiful patio from...

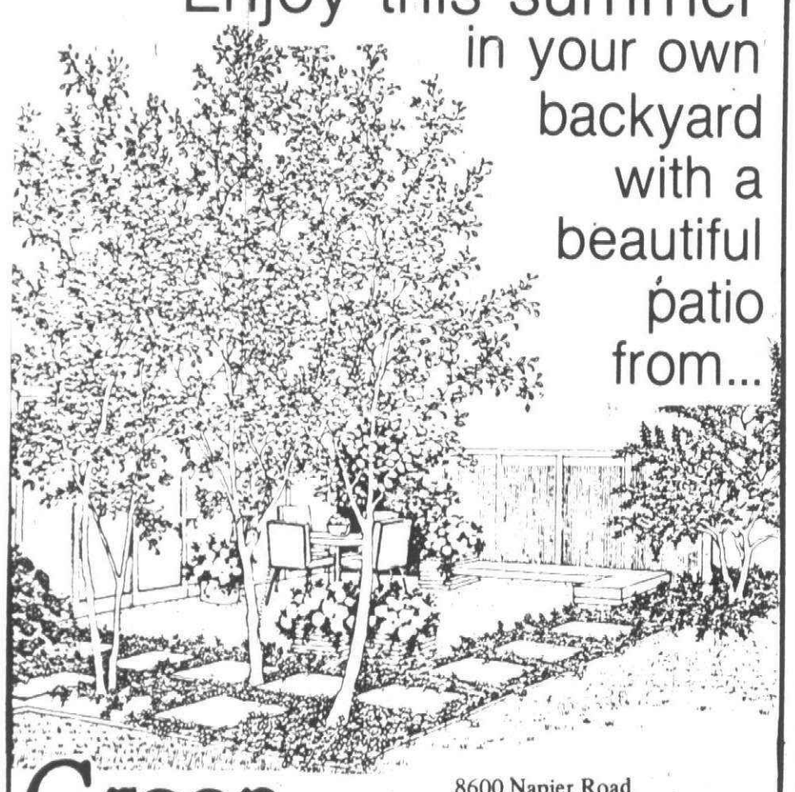

Green Ridge Nursery Inc.

8600 Napier Road (between 6 & 7 Mile Roads) Northville, MI 48167 Monday - Saturday 8 am - 5 pm 349-1111

Three new ways to save with Security

Money Market Certificate

This new Money Market Certificate enables you to earn the same rate for the same term as six-month U.S. Treasury bills. The certificate is issued for a 26-week maturity in amounts of $10,000 or more at a rate which is constant for the term of your certificate. It is established weekly, and is equal to the average yield for six-month Treasury bills in the most recent weekly auction. On May 22 the rate was 7.14%.

Your funds are available at maturity without penalty, when you can choose a new Money Market Certificate at the then prevailing rate.* For more details on how this certificate can work for you, and for the current rate, please call us at 283-5000.

7¾% Certificate of Deposit

Earn 7¾% annually on $1,000 or more with this all-new 8-year* Security Certificate of Deposit. It's an ideal plan for a guaranteed high return over a long term. Interest is paid semi-annually.

8% IRA Account

Now all Security Bank IRA deposits earn 8% interest, compounded quarterly, yielding 8.24% annually. The new rate became effective for all new and existing Individual Retirement Custodial Accounts on June 6. Security's IRA accounts feature a $25 minimum deposit, have a three-year maturity* and are automatically renewable.

For complete information on qualifications, maximum annual contributions and tax-saving features, call or visit your nearest Security office.

*Federal law and regulation prohibit the payment of a time deposit prior to maturity unless three months of the interest thereon is forfeited and interest on the amount withdrawn is reduced to the passbook rate.

SECURITY BANK & TRUST

A Subsidiary of Security Bancorp, Inc./Member FDIC

CANTON TOWNSHIP 43450 Ford Road near Sheldon, BINGHAM FARMS OFFICE PLAZA 30400 Telegraph just north of 12 Mile

Gifts to increase your pleasure while we increase your wealth.



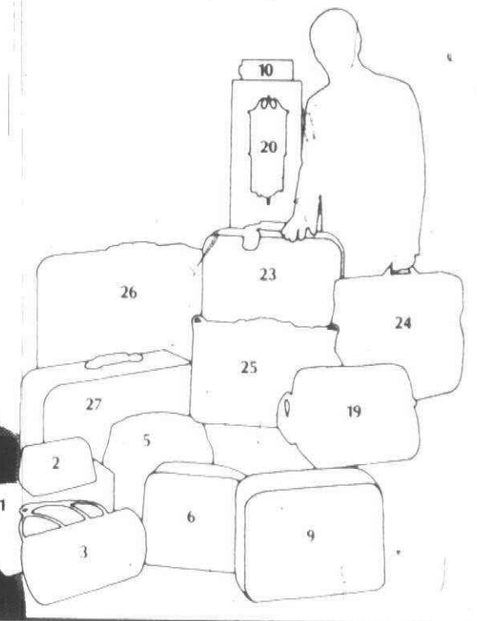

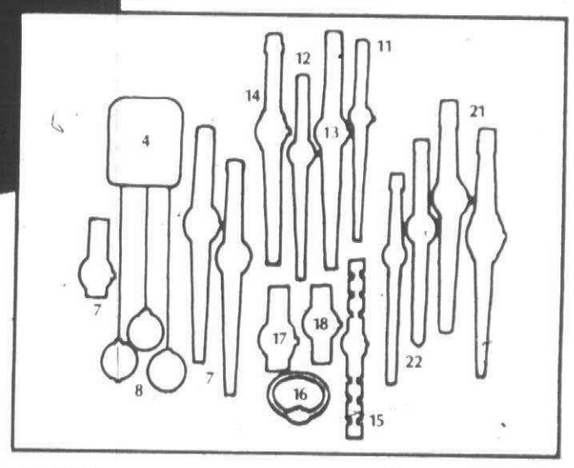

We're having a little celebration to mark the announcement of two new First Federal savings plans—our Six-Month (26-Week) Investment Certificate Savings Account and our Eight-Year 8% Certificate Savings Account.

It's a party where everything is for you. You get to learn about these two new accounts, as well as all the other First Federal Cash-Master℠ Savings Accounts, and you also get to choose a gift (free or at substantial savings) when you make a qualifying deposit to any First Federal Savings Account.

We think you'll be very pleased with the selection of stylish luggage. There's a complete assortment to choose from, including overnighters, weekenders, even month-longs. We're sure you'll enjoy using these bags.

And to make sure you get to the airport or grandma's house or wherever on time, we also have a wide selection of fine watches in a wide range of styles, including men's, women's, goldtone, silvertone, wrist models, pendants, even one for your suitcase.

So check the gift chart to see how easily you can get one of these fine gifts. And check the savings rate chart to see how you'll benefit by having a savings account at First Federal.

We know what money is for.

Type of Account	Minimum Amount	Annual Rate	Effective Annual Rate††
8-Year Certificate†	$1000	**8.00%**	**8.24%**
6-Year Certificate†	$1000	**7.75%**	**7.98%**
4-Year Certificate†	$1000	**7.50%**	**7.71%**
2½-Year Certificate†	$1000	**6.75%**	**6.92%**
One-Year Certificate†	$1000	**6.50%**	**6.66%**
Regular (Daily Interest)	No Minimum	**5.25%**	**5.35%**
6-Month† Investment Certificate	$10,000	The interest rate for this account is ¼ of one percent higher than the average discount rate on U.S. Treasury Bills last issued.*	

†Federal regulations require a substantial interest penalty for early withdrawal from certificate savings accounts.
††Interest on all First Federal Savings Accounts (except 6-Month Investment Certificate) is paid and compounded quarterly.
*Rate offerings are subject to change on a weekly basis. Call any First Federal office for current rates.

With your qualifying deposit to a new or existing savings account you receive one free gift or one discount purchase as follows:

Gift offer effective June 1	DEPOSIT $200 or more	$1,000 or more	$5,000 or more	$10,000 or more
1. Waterproof Insulated Picnic Bag	FREE	FREE	FREE	FREE
2. Airway Travel Accessory Kit	FREE	FREE	FREE	FREE
3. Airway Roll Tote	FREE	FREE	FREE	FREE
4. Travel Alarm	$ 3.95	FREE	FREE	FREE
5. All Purpose Tote Bag	$ 3.95	FREE	FREE	FREE
6. Airway Flight Tote Bag	$ 3.95	FREE	FREE	FREE
7. Assorted Men's Swiss Watches	$ 3.95	FREE	FREE	FREE
8. Assorted Ladies' Swiss Pendants	$ 3.95	FREE	FREE	FREE
9. Airway Attache	$ 8.95	$ 5.95	FREE	FREE
10. Digital Snooze Alarm	$ 8.95	$ 5.95	FREE	FREE
11. Timex Ladies' Calendar, Gold	$ 8.95	$ 5.95	FREE	FREE
12. Timex Ladies' Calendar, Silver	$ 8.95	$ 5.95	FREE	FREE
13. Timex Men's Calendar, Gold	$ 8.95	$ 5.95	FREE	FREE
14. Timex Men's Calendar, Silver	$ 8.95	$ 5.95	FREE	FREE
15. Timex Ladies' Link Band	$10.95	$ 7.95	$ 3.95	FREE
16. Timex Ladies' Expansion Band	$10.95	$ 7.95	$ 3.95	FREE
17. Timex Men's Day/Date	$10.95	$ 7.95	$ 3.95	FREE
18. Timex Men's Calendar	$10.95	$ 7.95	$ 3.95	FREE
19. Airway Deluxe All Purpose Tote	$10.95	$ 7.95	$ 3.95	FREE
20. Electric Pendulum Wall Clock	$10.95	$ 7.95	$ 3.95	FREE
21. Timex Electric Men's Watch (Gold, Silver)	$22.95	$20.95	$17.95	$12.95
22. Timex Electric Ladies' Watch (Gold, Silver)	$26.95	$24.95	$21.95	$16.95
23. Airway Fashion 21" Carry On	$19.95	$17.95	$14.95	$ 9.95
24. Airway Fashion Garment Carrier	$19.95	$17.95	$14.95	$ 9.95
25. Airway Fashion Two Suiter	$21.95	$19.95	$16.95	$11.95
26. Airway Fashion 26" Pullman	$26.95	$24.95	$21.95	$16.95
27. Airway Fashion 29" Overseas	$29.95	$27.95	$24.95	$19.95

Illustrated gifts are subject to availability at time of selection and the association's right to withdraw this offer at any time.
All Prices plus 4% Michigan sales tax.
Only one gift per account is permitted under Federal regulations and the right to limit the total number of gifts per person or family is reserved by the association.
Gift offer not available in our Grand Rapids offices.

FEDERAL **First Federal Savings of Detroit**

Main Office: 1001 Woodward Avenue, Detroit, Michigan 48226, Phone: 965-1400
Branch offices throughout Metropolitan Detroit, the Saginaw Valley, and in Grand Rapids.

Branch offices throughout the Detroit Metropolitan Area including these near you:

PLYMOUTH
Corner Main and Penniman
453-7400

CANTON TOWNSHIP
Ford Road and Haggerty Road
981-2520



Photo by Bob Woodring (who, by the way, is ineligible as a contestant as all our employees are)

IT'S SLIDE TIME

What do you like best about the place you call your hometown? The fourth of July parade? Picnics on the patio? The first rose of summer? Or the last? Autumn leaves in huge golden piles or fresh fallen snow sparkling in the sun.

You've probably been moved many times in the past year to grab your camera and record a beautiful, comical or unique moment.

Those are the moments we're looking for. The ones that say "suburbia."

"LIFE IN THE SUBURBS" is the theme of our color photo contest. Makes no difference if you are a Sunday snapper or a professional photographer, how old you are, or where you live. As long as your picture was taken in the last year, is a colored slide, and has been taken in our circulation area ★, you qualify as a contestant.

You get two shots at winning — your slides may be of two different subjects, but be sure to mark them clearly with your name and the name of the community they represent.

First place winners will walk into World Camera and Sound and choose $100 worth of photographic equipment. Second prize is a $75 certificate and third prize is a $40 gift certificate. Three $10 gift certificates will go to those who earn honorable mention.

What are the editors and photographers who will judge the contest looking for? Composition, originality, how typical your entry is of suburban lifestyle and how well your slides will reproduce on the front page of your hometown newspaper. (Helpful hint: The brighter your colors, the better)

So haul out your slides, sit the family down and choose a couple of bright, colorful goodies that say "hometown" in a way that will put a gift certificate in your pocket.

Deadline for entries: JULY 31, 1978

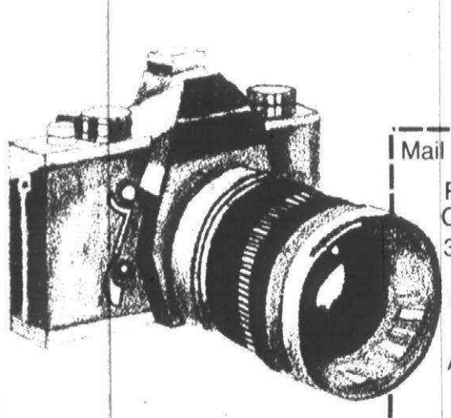

Mail or deliver to:

Photo Contest
Observer & Eccentric Newspapers
36251 Schoolcraft, Livonia, Michigan 48150

Name _____

Address _____ Phone _____

Title of entry or entries _____

Where taken _____ When _____

Other comments _____

I understand that entries must be original, unpublished work and that Observer & Eccentric Newspapers will not be responsible for return of entries. I have signed releases from individuals appearing in photos available upon request.

Signed _____

Observer & Eccentric Newspapers cannot be responsible for the return of slides or any damage to them. You may, however, pick up your entries in our Livonia office, 36251 Schoolcraft (I-94 Levan exit) following the contest.

★

Birmingham Eccentric
Canton Observer
Farmington Observer
Garden City Observer
Livonia Observer
Plymouth Observer
Redford Observer
Rochester Eccentric
Southfield Eccentric
Troy Eccentric
West Bloomfield Eccentric
Westland Observer

O&E

master charge THE INTERBANK CARD
Your BANKAMERICARD welcome here

CLASSIFICATION INDEX

AUTOMOTIVE
850 Autos for Sale
852 Antique Cars
854 American Motors
856 Buick
858 Cadillac
860 Chevrolet
862 Chrysler
864 Dodge
866 Ford
870 Jeep 4 Wheel Drives
872 Lincoln
874 Mercury
876 Oldsmobile
878 Plymouth
880 Pontiac
834 Sports & Imported Cars
884 Volkswagen
816 Auto - Truck Parts & Service
818 Auto Rentals & Leasing
819 Auto Financing
820 Autos Wanted
822 Trucks for Sale
823 Vans
800 Recreational Vehicles
802 Snowmobiles
804 Airplanes
806 Boats & Motors
807 Boat Parts & Service
808 Vehicle & Boat Storage
810 Insurance Motor
812 Motorcycles Go-Karts Mini Bikes
813 Motorcycles Parts & Service
814 Campers & Motorhomes

EMPLOYMENT INSTRUCTION
518 Education Instruction
500 Help Wanted
510 Help Wanted Couples
502 Help Wanted Dental Medical
507 Help Wanted Part Time
508 Help Wanted Domestic
504 Help Wanted Office Clerical
506 Help Wanted Sales
520 Secretarial Business Services
512 Situations Wanted Female
514 Situations Wanted Male
516 Situations Wanted Male & Female
522 Professional Services

MERCHANDISE FOR SALE
702 Antiques
706 Appliances
700 Auction Sales
712 Bicycles for Sale
713 Bicycle Repair
714 Business & Office Equipment
716 Commercial & Industrial Equipment
718 Building Material
724 Camera Supplies
729 CB Radios
703 Crafts
720 Farm Produce
721 Flowers & Plants
722 Hobbies, Coins & Stamps
744 Horses, Livestock & Equipment
708 Household Goods Oakland County
709 Household Goods Wayne County
738 Household Pets
716 Lawn Garden & Farm Equipment
710 Misc. for Sale Oakland County
711 Misc. for Sale Wayne County
726 Musical Instruments
740 Pet Service
704 Rummage Sales
730 Sporting Goods
728 TV, Stereo, Hi-Fi & Tape Decks
734 Trade or Sell
736 Wanted to Buy
732 Wearing Apparel

NOTICES & SERVICES
604 Announcements & Notices
616 Bingo
610 Cards of Thanks
618 Child Care
628 Entertainment
612 In Memoriam
622 Income Tax & Insurance
606 Legal Notices
602 Lost & Found
600 Personals
619 Summer Camps
608 Transportation

REAL ESTATE FOR RENT
400 Apartments to Rent
422 Commercial Industrial to Rent
426 Convalescent Nursing Homes
408 Duplexes to Rent
410 Flats to Rent
414 Florida Rentals
402 Furnished Apartments to Rent
406 Furnished Houses to Rent
428 Garages & Mini Storage to Rent
415 Halls for Rent
404 Houses to Rent
432 Living Quarters to Share
418 Mobile Homes to Rent
424 Office Business Space to Rent
420 Rooms to Rent
412 Townhouse Condominiums to Rent
420 Rooms to Rent
412 Townhouses Condominiums to Rent
416 Vacation Rentals
430 Wanted to Rent
434 Wanted to Rent Resort Property
436 Housing Sitting Service

REAL ESTATE FOR SALE
311 Homes for Sale Oakland County
302 Birmingham Bloomfield
351 Bus. & Professional Bldg for Sale
304 Farmington West Bloomfield
309 Northville Novi
308 Rochester Troy
306 Southfield Lathrup
310 Union Lake Commerce
319 Homes for Sale Wayne County
312 Livonia
314 Plymouth Canton
318 Redford
316 Westland Garden City
320 Other Suburban Homes for Sale
321 Real Estate Service
330 Apts. for Sale
360 Business Opportunities
348 Cemetery Lots
352 Commercial Industrial
322 Condominiums for Sale
324 Co-ops for Sale
344 Country Homes
326 Duplexes for Sale
350 Farms for Sale
336 Florida Property for Sale
354 Income Property for Sale
356 Investment Property for Sale
340 Lake & Resort Property for Sale
342 Lakefront
[illegible] Listings Wanted
338 Lots & Acreage for Sale
[illegible] Mobile Homes for Sale
358 Mortgages Land Contracts
[illegible] Northern Property
334 Out of Town Property
308 Real Estate Exchange
[illegible] Real Estate Wanted
328 Townhouses for Sale

We reserve the right to classify, revise or reject any want ad. Want ads may be placed until 4 p.m. Tuesday for the Thursday edition and 4 p.m. Friday for the Monday edition. No cancellations accepted after noon Tuesday for Thursday editions or noon Friday for Monday editions. No cancellations before first insertion. No cancellations on Double Action Ads. The Observer & Eccentric Newspapers will not issue credit for errors in ads after the first incorrect insertion. Report any errors immediately. Phone Room hours are 8:30 a.m. to 5:30 p.m. Monday through Friday. Wayne County 591-0900 • Oakland County 644-1070. Customer Services 591-2300

500 Help Wanted

COOKS, Short Order, experienced. Top pay for right men. Apply at Palace Fine Foods, 28904 W. Seven Mile, Livonia

COOKS with institutional or banquet experience for suburban catering. Full or part time. Call 'Paul' 559-4610

COOKS & KITCHEN HELP

Full and part time positions available, day and night shifts. Apply in person between 2 and 4 PM.
RED BULL RESTAURANT
27725 Eight (8) Mile
Corner Grand Rover

COOK to prepare meals for the Staff & Blind students at Leader Dogs for the Blind 651-9011

COUNTER CLERK - no experience necessary, paid holidays and vacation, union benefits, retirement plan. Janet Davis Cleaners, Maple at Lahser 647-3009

COUNTER HELP, full time. Royalty Cleaners, 2400 W. 14 Mile, between Crooks & Coolidge. Reside in Royal Oak area. Apply in person.

COUNTER SALES. Good advancement opportunity. A Job with variety and challenge. No summer applicants. Douglas Cleaners, 900 North Woodward, Birmingham 642-6230

CRANE & HOIST serviceman, mechanical and electrical maintenance preferred. Will train right person. Excellent opportunity with growing company 545-1787

CREDITS & COLLECTIONS

Permanent full time work for a mature person in an interesting and well paying position. If you want a job which is never monotonous and always interesting call us. Paid vacation, sick time, insurance. MR HURVITZ
BONDED COLLECTION CO.
557-2100

CUSTODIAN. Afternoon shift, must meet CETA requirements. Apply Novi Community Schools, 25575 Taft Rd., Novi 348-1200

Custodian

PART TIME position is open for work mornings from 7 AM to 11 AM at our West Bloomfield Office, located at Maple and Orchard Lake Rds. Individual selected will clean office and maintain outside grounds. Interested persons contact manager at
851-1343
1st Federal Savings of Detroit
An Equal Opportunity Employer

CUSTOMER application analyst, $12,500 +. An excellent opportunity with a leading manufacturer & distributor of office products. We offer a substantial salary & bonus to the person who will provide programming support for the sale of programmable calculators & related software. This position requires a college degree with a high concentration in college level math. Experience must include analysis, designing, writing & documenting computer or programmable calculator programs for sale to customers. Must be skilled in both verbal & written communications. The person for whom we are looking must be self motivated. For a confidential interview call Laura Johnson 355-5330.
An Equal Opportunity Employer

CUTTER GRINDERS
O.D. GRINDERS
STEP DRILL GRINDERS

J. BRISBOIS TOOL
27031 W. 7 Mile
Redford
Excellent wages and all fringe benefits
533-3201

DELI CLERK
For cheese and lunch meat counter, experienced preferred. Apply in person Mom's Fruit Market 28350 Joy Rd. Livonia

DELIVERY HELP WANTED, for Dino's Pizza, 22467 Middlebelt, Farmington Hills. Call after 4PM, ask for Gus 4775210

DELVERY HELP - Dino's Pizza, Plymouth. $2.65 per hour plus 50c per delivery. Must own car. Apply at 9456 Lilley Rd

DESK CLERKS
Full time, all shifts. Apply in person only. Abbey Inn, 8230 Merriman, Metro Airport

DESK CLERK

2 nights a week, retirees welcome
TELEGRAPH HOUSE MOTEL
23300 Telegraph Rd. Southfld
358-1800

DIE MAKERS
DIE REPAIRMEN

Profit Sharing - Pension Plan - All fringe benefits
Progressive Stamping Inc
2807 Samoset Royal Oak
14 Mile-Coolidge Area

DIE MAKERS

Full benefits, top rates. Full or part time. Novi area.
349-5540

Die Setters

High Speed Press Operators. Must have general knowledge of Progressive Dies & minimum of 1 year experience. Excellent pay & benefits.
531-5443

DINNER COOKS
THE DRY DOCK

is now taking applications. Apply in person Monday - Friday, between 2:30 PM - 4 PM only.
26855 GREENFIELD ROAD
SOUTHFIELD

DIRECTOR-Research & Development-Chemical Engineer or equivalent. Forward resume including earnings record to Box 374 Observer & Eccentric Newspapers, 36251 Schoolcraft, Livonia, Michigan 48150

DISHWASHER, COOK and Prep. Apply in person: Northville Charley's, 41222 W. 7 Mile, Northville
An Equal Opportunity Employer

DISHWASHERS/UTILITY
Full time, 5 days per week. Good hours with insurance & fringe benefits
CHUCK MUER'S
SON OF SUNDOG
23955 Michigan, Dearborn
An Equal Opportunity Employer

500 Help Wanted

DO YOU want to breakout of the housewife blues? Need extra money? We have temporary, part time and full time positions available. Apply in person at: "The Gap", Westland Shopping Center between 10 and 5 Pm. Monday thru Friday

DRIVERS
Ice Cream St. Vending. Apply between 3-5 PM. Penguin Ice Cream, 34025 Schoolcraft, Liv., W. of Farmington Rd.

DRIVERS & TRAINERS WANTED

Large household goods carrier needs drivers. Experience preferred but we will train. Good salary, expenses and good fringe benefits. Send resume to: Stevens Van Lines, 28720 Lorna St., Warren, Mi. 48092

DUE to an increase in business the Flame Restaurant in Farmington Hills needs experienced cooks, waitresses, bus boys. Apply in person 38170 Grand River.

ELECTRICIAN (Temporary)

Our Mid-Detroit hospital is currently seeking an Electrician to work on a temporary basis for a 3 month period. Must be licensed. Position offers a starting salary rate of $7.25 per hour. If you are interested in working on a temporary basis, send resume in confidence to Box 270, Observer & Eccentric Newspapers, 36251 Schoolcraft, Livonia, Michigan 48150

Electronic Manufacturing Technician
Technician to drill & punch panels, operate flow soldering machine & make assembly set-ups. Must be able to use General Shop Tools & Maintain Assemby Equipment Signals & Systems, 333 Park St., Troy 585-0600

EMPLOYMENT COUNSELOR

If you are mature, with a strong sales profile and like the challenge of working with the public, we will give you the advantage of the top training program in the business. Salary and bonus for unlimited earnings potential with Snelling & Snelling. Contact Mrs. Fromm 353-2090

EXCELLENT opportunity with future. Young extremely agressive, growth minded firm in the professional lawn care industry seeks individual for immediate opening. Involves physical labor and sales. Must be aggressive and conscientious. Knowledge of soils, turf or fertilizer would be helpful. Only neat and responsible need apply. Phone, 681-8500

EXPERIENCED CASHIERS - Or Will train. Call between 9am & 1pm 522-6840. After 1 PM 722-9061

EXPERIENCED MIG WELDER
Also General Labor, no experience necessary. Apply at Zobel Sheet Metal, 315 E. Parent, Royal Oak, near 10½, Main St

EXPERIENCED NAILERS & SAW OPERATORS

Good opportunity for hard working, dependable men. Starting pay, $3 per hour. Apply.
12900 Newburgh, Livonia

EXPERIENCED NIGHT Bar Maid. Costume preferred. Call for interview. Mad Cap Bar, 24817 W. McNichols, Detroit. 534-7591

EXPERIENCED cooks, waitresses, bus boys. Farmington area 477-1555

EXPERIENCED
WELDERS FITTERS

ARC & MIG WELDING, Blueprint Reading experience required. Good benefits
APPLY IN PERSON
SAFTEY FLO CO.
36857 SCHOOLCRAFT
LIVONIA
591-0077

Experienced Body Man

ACTION OLDSMOBILE
LIVONIA
S.J. Holden: 261-6900

EXPERIENCED Waitress Wanted Nights
ADAMS TOWNHOUSE
421-5060

FANTASTIC OPPORTUNITY
Bored as a secretary, sales girl or clerk? Like people and exercise? FANTASTIC OPPORTUNITY for a new rewarding career with Elaine Powers Figure Salon as an Elaine Powers management person or instructor. We are looking for a warm personality and a neat appearance. No experience necessary, will train for full or part time positions. Ask for Rhonda. 261-1563

FEMALE help wanted, industrial catering truck driver, good hours, good pay, no experience necessary. For appointment 689-3127

FITTERS

Experienced only. Full benefits and overtime.
Fab-Wright Inc.
33030 Industrial, Livonia

ITTERS LAYOUT MEN WELDERS

For busy conveyor shop.
Contact: MR. SINCLAIR
19440 Glendale, Detroit

500 Help Wanted

DRIVERS. Experienced gravel train drivers wanted. Top wages. Work 10 months out of the year. Call Personnel Office
North area 373-8752, Pontiac
West area 349-4974, Wixom

FULLER BRUSH has established route open in Farmington Hills Area. $8 per hr. to start. For interview, Call 6-9 PM 427-7296

FULL-TIME OPPORTUNITY
Applications are now being taken for full time waitress help. Earn from $130 and $140 per week plus benefits. Must be sharp and have transportation. Apply in person between 2PM and 4PM

SIGN OF THE BEEFEATER

18901 W. 8 Mile
5 Blocks W. of Southfield

FULL TIME Salesperson for lively book store. Must like people, books, and details. Summer employment only need not apply. 642-4404

GATE ATTENDANT

FULL & PART TIME
For large apartment Complex in Farmington
Call 9-12 & 1-5 PM
478-5535

GATE KEEPER

Luxury apartment complex - full time, 8 PM - 2 AM. Call for appointment.
647-6100

GATE KEEPER

Luxury apartment complex - full time, 8 PM - 2 AM. Call for appointment.
647-6100

GENERAL Maintenance Mechanic

Company headquarters building presently located in Southfield but moving soon to Troy. Working knowledge of boilers and air conditioners required as well as the ability to make minor equipment repairs. Afternoon shift. No licenses required. Good opportunity.
Call 569-5700 ext 296 for an interview appointment.
Equal Opportunity Employer M/F

GENERAL MANAGER TRAINEE
$15,000-$30,000

(No Experience Necessary)
Excellent benefits, on job training, stock sharing program. National chain, factory outlet. New locations under construction throughout the USA including Michigan. Call Graham, Eves. & Suns 689-3300
PERSONNEL RECRUITERS
358-3300

GENERAL OFFICE

Typing, Billing, Taking Phone Orders

You must be efficient on a typewriter

and Calculator. Very complet benefit

program. Starting rate, $4 p hour

SNAP ON TOOLS

23460 Industrial Park Dr
Farmington Hills 476-7300

GENERAL OFFICE
N.W. Detroit firm needs someone with 2 years general office experience. Type 45 wpm, 35 hour week. Good pay and fringe benefits. 532-2600 ext 50

GOLDEN opportunity. Complete training with one of Michigan's leading established Life Insurance Agency. Guaranteed starting salary up to $850 per month plus immediate full benefits. If over 21 and married call 8AM-4PM 543-1200

GOLF COORDINATOR
with a good understanding of league play. Oakland County Golf Course. Good pay. Send resume & phone number to Box 306, Observer & Eccentric Newspapers, 36251 Schoolcraft, Livonia, Michigan 48150

GUARD Needed. Top pay and benefits. Pinball. Apply 29666 Grand River, 2 blocks west of Middlebelt. Between 2 & 5 PM.

GUARDS

MICHIGAN'S LARGEST INDUSTRIAL SECURITY
Full & Part time
Wayne-Oakld-Macomb Ctys
TOP UNION SCALE & FRINGES
Call Collect:
255-2600
BONDED GUARD SERVICES
17819 W 7 Mile Rd, Detroit

HANDYMAN

Light maintenance of building and grounds for high rise apartment complex in Oak Park. Must be able to use power tools. Call between 9 AM and 5 PM, Monday through Friday.
968-0202

HELP WANTED Full or Part Time. Apply At One Hour Martinizing, 839 E. Big Beaver, Troy.

500 Help Wanted

HYDROTEL OPERATOR
Days
Southfield Area
356-7670

IF YOU are earning less than $8 per hour. Look into the Fuller Brush Business. Our Business is Great. Apply at the Redford Office, 26150 5 Mile, Office 21, 9AM only. Ask for Phil

IMMEDIATE OPENING
WAREHOUSE

Experience helpful but not necessary, will train. Excellent benefits. Call: BOB for interview 522-4700

HAMILTON/AVNET ELECTRONICS

An Equal Opportunity Employer

INDUSTRIAL MAINTENANCE
Capable of electrical trouble shooting and repair, some liquid production filling experience and general building maintenance 894-4800

INDUSTRIAL MAINTENANCE
helper must have some experience in some type of mechanics, willing to learn and follow directions 894-4800

Industrial SALES

Manufacturer's Rep Agency needs an INSIDE SALESPERSON. Salary plus incentive, plus fringes. Excellent opportunity for a young person. Send resume to: P.O. Box 257, Farmington 48024

INSIDE SALES

Order desk, pricing, quoting, expediting. Work with field sales personnel and customers. Hydraulics experience helpful, communications skills helpful. Send written resume to:
ACE CONTROLS INC.
P. O. 71-S
Farmington, Mich., 48024

INSTANT printing shop sales and duplicating. Will train 478-7440

INSURANCE

Claims Supervisor
Auto, BI & PIP. Manage local claims office for New York based insurer. 3 Years minimum experience necessary. Salary commensurate with experience. AMERICNA FIDELITY FIRE INSURANCE CO., 755 W. Big Beaver Rd., Troy. Contact Dennis Simon, Esq (313) 353-6500

INSURANCE

Licensing/training coordinator, excellent opportunity for an aggressive individual with insurance experience and take charge ability. Must be self motivated and available for occasional travel. Home office staff position with excellent benefit package. Please send resume and salary requirements to Personnel Dept.
Alexander Hamilton Life Insurance Of America
12 Mile-Farmington Rd.
553-2000

INSURANCE TRAINEE
TO $15,000

(No Experience Required)
Guaranteed salary, 44 hour week, suburban office, customer service in estate planning, call Graham or Grady.
PERSONNEL RECRUITERS
358-3300

JANITOR
Experienced floor man, 4AM-7AM, 6 mornings per week. Schoolcraft Middlebelt area.
831-5030

JIG GRINDER OPERATOR
Experienced on tool & gage grinding required. Will consider training someone with gage grinding experience. Farmington area 474-2744

JR. ACCOUNTANT

Farmington Hills company seeks a person with a degree in accounting for a Senior attending night school to fill the position of General Accountant. Light experience helpful, but not required. Send resume to: Box 392, Observer & Eccentric Newspapers, 36251 Schoolcraft, Livonia, Michigan 48150.

KENTUCKY FRIED CHICKEN
Applications for management training, now being accepted. Call to arrange interview call 532-7523

KITCHEN HELPER, full time. Air conditioned, fringe benefits. Bedford Villa Nursing Home, Southfield 557-3333

LANDSCAPERS NEEDED - Experienced - but not necessary. 18 & older 534-0409

LARGE INVENTORY

Need 300 people for very large inventory, Thursday, July 13, in Westland and Novi. No experience necessary. If interested, bring your friends and relatives to apply at:
Kelly Services Inc
29449 6 Mile, Livonia
(west of Middleblelt)
522-4020
Equal Opportunity Employer M/F

LARGE Troy insurance firm needs experienced personal lines underwriter. Good pay and benefits. Call Lois Kruse. 649-6500
An Equal Opportunity Employer

LATHE HAND and Bridgeport Operator needed. Benefits, top wages. Apply 22605 Heslip, Novi, north of 9 Mile, east of Novi Rd.

LAWN Maintenance crew, full time, $3.25 per hour, female applicants will be accepted. Livonia area. 464-0832

500 Help Wanted

MAINTENANCE Man wanted to do minor repairs at apartment complex. Call between 10AM-5PM, Monday thru Thursday 649-6220

MAINTENANCE MAN

Experienced, year round, for large apartment complex in Birmingham. Specialize in carpentry, plumbing, heating and electric. Must be good hard worker, others do not apply. Call betweeen 1 - 4:30 pm 644-1300; Evenings 1-334-2324

Maintenance Person

To assist manager in maintenance of suburban apartment community. May be employed elsewhere.
291-6066 TAYLOR

Maintenance Superintendent
For Large church type building. Must be experienced and qualified to handle plumbing, electrical, H.V. and A.C. systems. References required, send resume and salary requirements to Box 406, Observer & Eccentric Newspapers, 36251 Schoolcraft, Livonia, Michigan 48150

MALE and female applicants needed for positions open. 139 W. Maple 644-4254
Birmingham Employment Bureau

MALE HELP. light manufacturing, day and afternoon shift, apply in person, 1515 Souter, Troy

MANAGEMENT TRAINEE. Outstanding opportunity for outstanding young man to train for superior management responsibility. Must have bachelors degree in business curriculum. Additional associates degree in engineering or related desirable. Forward letter orresume to Box 372 Observer & Eccentric Newspapers, 36251 Schoolcraft, Livonia, Michigan 48150

MANAGEMENT

ARBY'S ROAST BEEF Restaurant in your area are currently seeking candidates for full time salaried managment positions. We offer challanging and competitive benefits in one of the countries most successful franchise operations. Qualifications include neat, clean appearance, ability to meet the public and work with people, good background in math and some college or work experience. For interview call our office between 8-5 pm 694-1222

MANAGEMENT TRAINEE

Dynamic expanding N.W. Advertising & Sales Promotion Co. has outstanding opportunity for a Self Motivated Individual with some Accounting & Organizational Skills. Merchandise Background is a plus.
Excellent Fringe Benefits & Working Conditions.
Please Call
Personnel For Appointment
836-8780

500 Help Wanted

COOK, full time, 11am - 7:30 pm. Air conditioned. Fringe benefits. Bedford Villa Nursing Home, Southfield 557-3333

MATURE Hostess and Bookkeeper wanted. Apply in person at P.J. Clark's Restaurant, 210 S. Woodward, Birmimgham

MECHANIC
Experienced, with tools. 47 hour work week. Redford Township 537-8250

MECHANICS
Full or Part-time. Apply 34025 Schoolcraft, Livonia. W. of Farmington Rd

MOLDING PRESS

Male or Female. Full Time - 2nd or 3rd shifts. Must have good references. Good pay & fringe benefits. Apply
SELASTOMER DETROIT INC.
10 Mile - Grand River Area
Applications accepted 8:30AM to 4:30PM, Mon. thru Fri.
(No phone Calls Please)

MOTEL CLERK Royal Oak. No experience necessary, retiree preferred. After 5PM. 294-3128

500 Help Wanted

COOK
Part time nights. Filippa's Wine Barrel, 45125 Mound, at M-59

NO EXPERIENCE NECESSARY
Local real estate firm needs mature people to work 5 - 9 Mon. - Thurs. 10 - 2 Saturday mornings. Hourly rate plus bonus to start. For more information, call after 1 PM 353-8202

NOW TAKING applications for driver/bell person, over 21 years of age, part time & full time. Apply in person, no phone calls please. Ramada Inn, Detroit Metro Airport, 8270 Wickham Rd., Romulus.
An Equal Opportunity Employer

OD GRINDER OPERATOR

Complete benefits with the finest working conditions at 35 year old firm. Top wages for top men.
O. KELLER TOOL
12701 Inkster Rd.
Livonia 425-4500

OFFICE CLEANING for responsible woman in Downtown Birmingham. 4 hours per night, Mon. - Fri. $2.75 per hour. Call 647-6485

500 Help Wanted

COOKS, Dishwashers, Porters new establishment. Eastman's Landing (formerly Starboard Tack) 29200 Orchard Lake Rd

COOKS - full and part time days and nights. Good starting pay. Paid vacation, meal allowance. Apply in person. Canton Big Boy, 45250 Ford Rd

COOKS, full time, all 3 shifts, will train. Apply Palace Fine Foods, 31471 Southfield, Birmingham near 13 Mile Rd.

OFFICE MANAGER. Looking for versatile person who can handle varied responsibilities in small but aggressive wholesale company. Responsibilities will include being in charge of office, bookkeeping and small warehouse. Our people work hard and conscientiously. We offer full fringe benefits. Salary to $20,000 depending on experience and capability to perform all responsibilities. Call 4 to 6PM 544-3077

500 Help Wanted

Opportunity for Salespeople

EARN UP TO
$30,000 A YEAR
If you've sold furniture, appliances, home furnishings or other big-ticket items, you may qualify for our retraining program for Carpet Sales. Salary plus commissions. Promotion opportunities. Call Mr. Dodge 353-0160
NEW YORK CARPET WORLD

DRIVER
Male driver for City delivery. Must know Detroit and suburbs. Call 10 AM to 4 PM.
841-5000

PAINTER for spray shop. Must be experienced in painting wood products. Full or part time. Call between 8:30am and 10:30AM 525-3800

PORTERS

Wash rack. Personnel. Experience preferred.
ART MORAN ITALIAN LTD.
29300 Telegraph, Near 12 Mile and Route 696 Southfield
353-9000

PRESS BRAKE OPERATOR
Experienced, steady work. Burt Rd. Schoolcraft Area
255-5390

Production Assembly - Unskilled & Machine Operators

Including Hi-Lo Drivers, Wire Operators, Header Operators, Grob Operators and shipping and receiving personnel. We are now taking applications.
S.M.C.
800 Junction, Plymouth

500 Help Wanted

ELECTRICAL DESIGNER

Must be experienced in Machine Tool or Automation Circuitry.
Immediate employment. Excellent benefits.
Apply in person 9 AM - 4:30 PM or Call George Walker.
272-3250
JIC ELECTRIC
19255 W. Davison
near Schoolcraft and Evergreen

BOILER OPERATOR

Licensed High Pressure.
Permanent Full time position
All shifts
ANNAPOLIS HOSPITAL
33155 Annapolis Ave.,
Wayne, MI 48184
722-4000, Ext. 376

Annapolis Hospital is a unit of People's Community Hospital Authority. PCHA, Michigan's largest hospital authority, offers an outstanding salary schedule and fringe benefit package to those individuals able to satisfy the challenges of quality health care.
An Equal Opportunity Employer

500 Help Wanted

HADLEY'S IS COMING TO 12-OAKS

Come join the exciting fashion world of Hadley's now at 12-Oaks. Full and part time sales and clerical positions available. We offer a full benefit package. Call Mrs. Ax for an interview.
464-6055
HADLEY'S

SERVICE ADVISORS

Volume Pontiac GMC Dealer has opening for EXPERIENCED SERVICE ADVISORS. Salary plus Incentives. We need conscientious, customer oriented people looking for a Career Position.
Contact Mr. Bob Moran, or Mr. Pat Moran
ART MORAN
PONTIAC • GMC TRUCKS
23900 Telegraph
near 12 Mile 353-9000

At Chrysler Corporation, if you're good, you'll get ahead.

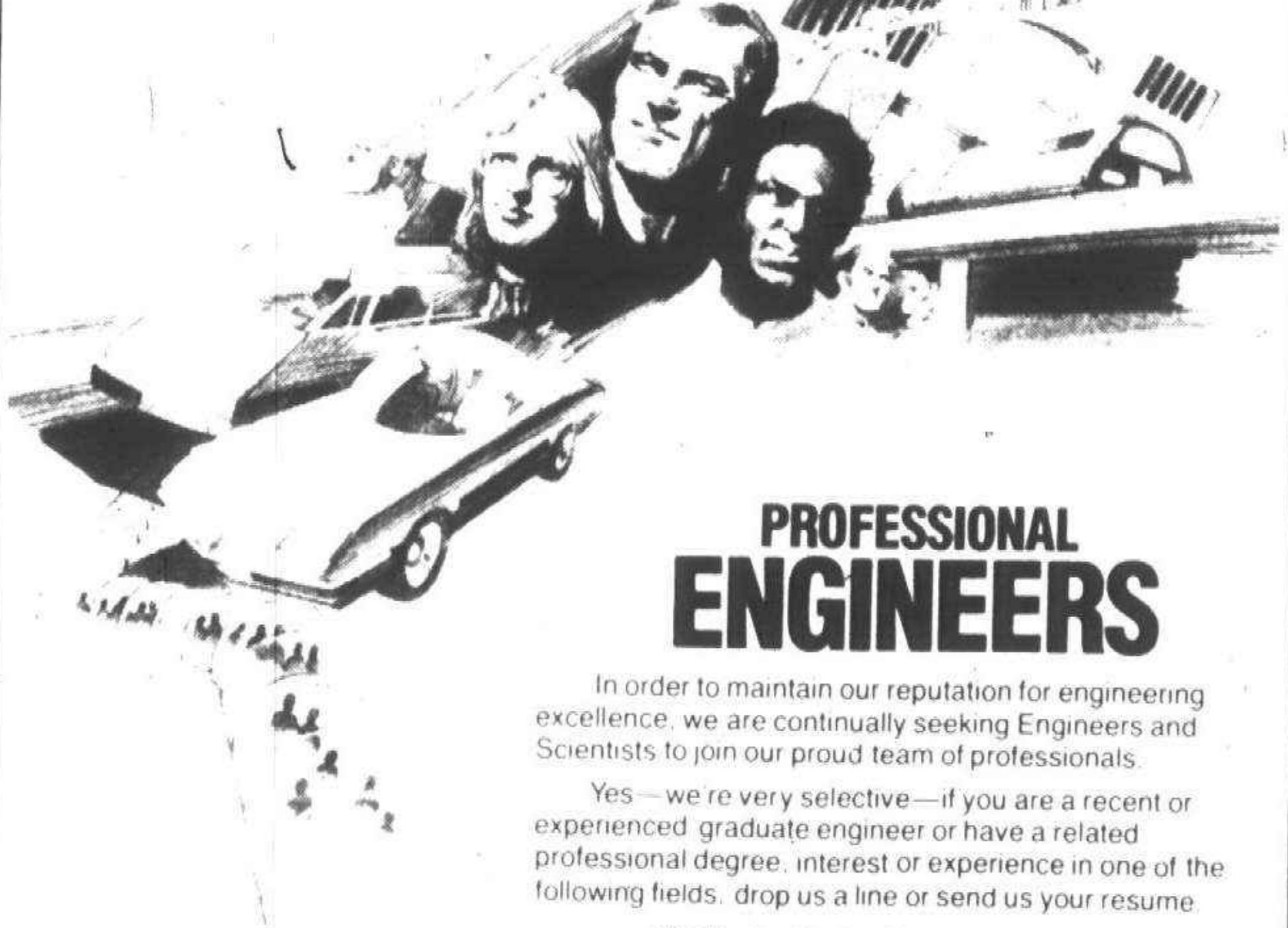

PROFESSIONAL ENGINEERS

In order to maintain our reputation for engineering excellence, we are continually seeking Engineers and Scientists to join our proud team of professionals.

Yes—we're very selective—if you are a recent or experienced graduate engineer or have a related professional degree, interest or experience in one of the following fields, drop us a line or send us your resume.

- A/C Heater Design/Development
- Body Design/Development
- Brake Development
- Diesel Design/Development
- Emissions Hardware
- Engine Design/Development
- Fuel Metering
- Instrumentation
- Passive Restraints
- Power Plant Research
- Structural Analysis & Design
- Transmission Design/Development

Send resumes to:
Chrysler Corporation
P.O. Box 1118
Detroit, Michigan 48288
CIMS: 418-01-13

CHRYSLER CORPORATION

It takes good people to build a good product.
An Equal Opportunity Employer

Massey-Ferguson a World Leader in the farm equipment and industrial construction machinery industries, has the following openings at it's Detroit facility.

I.D.O.D. - Production GRINDERS

Minimum of three years experience on the following equipment:

I.D. GRINDERS
Heald Bryant

O.D. GRINDERS
Norton Landis Cincinnati

ELECTRICIANS
Machine repair

CUTTER GRINDERS
Tool Makers

Requirements for the above positions include a UAW Journeyman's Card or proof of 8 years practical experience in the trade.

In addition to excellent wages, we offer a very liberal benefits package.

Apply by mail or call:
493-8225
Hourly Employment Office
MASSEY-FERGUSON INC.
13881 West Chicago
Detroit, Michigan, 48228
An Equal Opprotunity Employer M/F

500 Help Wanted

A BANK TRAINEE $148 Wk
Excellent positions now available for persons wishing future. Should have flair for figures, car necessary. Employment Center. 569-1636

A BANK TYPIST
$143 week, NO FEE for person who can type 50 WPM accurately. No previous experience required. Employment Center 569-1636

ACCOUNTING
INTERNAL AUDITOR
We are currently seeking an Internal Auditor to work full time at our Mid Detroit hospital. Minimum requirements for the position are a Bachelor's Degree in Accounting and at least 2 years experience in the Health Care field or equivalent. We offer an excellent starting salary and a comprehensive fully paid fringe benefit program.
Send resume in confidence to Box 400, Observer & Eccentric Newspapers, 36251 Schoolcraft, Livonia, Michigan 48150

ACCOUNTANT. Flexible, part time position available for experienced accountant to up-date small business accounting and tax requirements. Livonia area. Reply Box 388, Observer & Eccentric Newspapers, 36251 Schoolcraft, Livonia, Michigan 48150

A HIGH SCHOOL
Two Juniors. Tidy our offices, top pay, holidays, 5PM-9PM, Monday-Friday, own car 559-3854

AIRLINE TICKETING COURSE
See Education - Instruction Classification 518

ALUMINUM SIDING installers needed with truck and equipment. 645-1347

APPLICATIONS NOW
Being Taken for Bonanza Family Restaurant. 12 Oaks Mall. For all positions. Housewives Welcome. Applications will be taken on July 9 & July 11, from 12 Noon-5 PM.

APPRENTICE GRINDER to learn to set up and run double-disc grinder. Should have some experience in operating metal working machinery. Preferrably production and precision parts. Apply Williams Plating, 13170 Merriman Rd., Livonia.

ARTIST. Technical tracing, experienced, free lance only. West Bloomfield Area. 464-0746

ASSEMBLY & WIRING of electronic equipment, cables and circuit boards. Must read electrical drawings and be proficient at soldering. Call 542-7095

ASSISTANT MANAGER needed. Sales to $15,000. Company training. 689-3046

ASS'T RETAIL MANAGERS
Join the exciting world of contemporary fashion at ALCOVE. We have openings for experienced career oriented individuals to fill the positions of ass't managers. Opportunities for advancement, company benefits. Apply in person.
ALCOVE
Fairlane Town Center
&
Meadowbrook Village Mall
152 No. Adams Rd.
corner of Walton

AUDITOR - Accounting degree and some experience. Fine company. All benefits. To $20,000. Fee Paid. Beryl Personnel, 4274 N. Woodward, Royal Oak. 576-0270

AUTO BODY MAN
AUTO PAINTER
Only Experienced Need Apply
459-9744

AUTO MASKER - female, experience preferred. Maaco Auto Painting & Body Works, Garden City. 522-1111

AUTOMATIC TRANSMISSION Rebuilders and Installers. Experience required. Must have tools. Excellent working conditions. Good pay and fringe benefits. Apply at Interstate Transmission, 31749 Ford Rd., Garden City, or call Rick Powell between 9 AM - 5 PM. 525-9701

AUTO MECHANIC - certified with own tools. Plymouth area. 455-1961

AUTO PARTS DRIVER
Good driving record, full time, benefits, including Blue Cross. See Parts Manager.
JACK SELLE BUICK
200 W. Ann Arbor Rd.
Plymouth
453-4411

AUTO RADIO INSTALLERS
AIR CONDITIONING INTALLERS
Must be experienced. Must own own tools and have car. 476-5759

AUTO RENTAL service man and tow car driver. Must have good driving record. 357-2525

BAKERS. Experienced preferred but will possibly train. Good opportunity for right person. Must be honest and dependable. Apply between 9 AM & 3 PM. Dawn Donuts, 39600 Ann Arbor Rd. near I-275. 459-5944

BAR MAID and Waitresses, Charley's Country Bar, 175 S. Venoy, Westland. 729-2224

BARMAID - cocktail waitress needed, call for appointment. 563-7650

BAR MAIDS & Waitresses, Koko Lounge, Middlebelt & Warren. Call Jay. 427-3180

BEAUTICIAN, shampoo girl, experienced preferred, 3 days, Berkley area. 547-3303

BEAUTICIAN
Experienced. Full or part time. Ask for Sandra
261-2660 721-1075

BEAUTICIAN
With floor experience for management opportunity. Salary plus extras. Livonia area. 427-1380

BEAUTY OPERATOR, good, needed immediately to take over clientele, of operator on indefinite leave of absence due to illness. Excellent earnings and compatable co-workers. Nancy Wilson's Beauty Plaza of Farmington. Call 531-3280 477-3479

BENEFIT ANALYST
Opening for full time position as Medical Claims Analyst, experience preferred, excellent fringe benefits. For appointment, call Judy 569-4001
An Equal Opportunity Employer

Bonanza Restaurant
YEAR-ROUND help wanted. Part time, full time, hours 10AM-4PM, 11AM-2PM. Busboys, Dishwashers, Counter Girls, Salad Prep, Cooks. Apply in person only: 15640 11 Mile, corner of Greenfield.

BOWLING
CONTROL COUNTERMAN
Full-time evenings and weekends. Fringe benefits available. Apply in person after 7 PM.
MAYFLOWER LANES
26600 Plymouth
½ mile W. of Beech Daly

BRIDGEPORT OPERATOR
ALL BENEFITS
5 YEARS EXPERIENCE
AIR GAGE CO
12752 Stark Rd.
Livonia

BUSBOYS NEEDED
For Early Evenings and weekends. We Will Train. Apply in Person after 4 PM.
HARBOR HOUSE
9407 TELEGRAPH REDFORD
In Korvette Shopping Ctr.

O&E

BUILDING REPAIRMAN
Full time, experienced, Burt Rd. & Schoolcraft area.
255-5390

BURGER KING RESTAURANT
8 Mile Rd. just E. of Southfield Freeway. Excellent starting wage! Flexible hours will meet your scheduling needs. Don't miss this excellent opportunity! Apply In Person Today.

BURGER KING RESTAURANT
8 Mile Rd. just E. of Southfield Freeway. Excellent starting wage! Flexible hours will meet your scheduling needs. Don't miss this excellent opportunity! Apply In Person Today.

BROILER COOK - mature with experience, evenings. For 1st class Farmington Hills restaurant. Call for interview. 851-4094

COMPUTER PROGRAMMER SYSTEM 3-15 D
For one of N.W. Detroits rapidly expanding Advertising & Sales Promotion Companies. Responsible for Details, Logical Flow Charts using Language RPG2. Excellent Growth Potential.
Excellent Fringe Benefits & Working Conditions.
Please Call
Personnel For Appointment
836-8780

COMPUTER PROGRAMMER I
To $15,478 Year. System III, Model 15 RPG II. Experience required. For application and bulletin write: City of Dearborn, Personnel, 4600 Maple, Dearborn Mich. 48126.

COOK - full or part time. The Embers Restaurant, Birmingham. 645-1046

BUSBOY
WAITRESSES
Full time, days or nights
Paid vacation & meals
Livonia Big Boy
Plymouth & Farmington Rds.
421-4349

BUYER - ELECTRICAL
To $28,000 Fee Paid
Company provides suburban location and full benefits, including dental and educational assist. Will direct activities of sub contractors. Call George.
PERSONNEL RECRUITERS
358-3300

CAMP COUNSELORS needed at Catholic Youth Organization Camp for Girls near Pt. Sanilac. Minimum age 19 and 1 year college or work. Call Camp Director: 1-622-8883

CAMP COUNSELORS needed at Catholic Youth Organization Camp for Boys near Pt. Sanilac. Minimum age 17 and high school senior. Especially need 1 Sr. Red Cross Life Saver and someone interested in archery. Please call Camping Director. 963-7172

Carpet Cleaners
Carpet Installers
Experience helpful, not necessary.
Please apply in person,
25509 Five Mile, Redford Twp.
533-0665

CARPET CLEANERS needed. Must be over 18. Will train if necessary. Only neat appearing hard workers need apply. Hourly plus commission and bonus. 357-1212

CASE WORK Supervisor Family Service. M.S.W., 5 years experience required. Salary & benefits commensurate with experience. Send resume to William Vollano, Child & Family Service, 2301 Platt Rd., Ann Arbor, Mi. 48104

CASHIER - Cafeteria counter help, full time. Apply in person Ground Floor Cafeteria, Travelers Towers, 26555 Evergreen, Southfield.

CASHIER SALES
Nationally known women's fashion store, Livonia, 12 Oaks, Fairlane, and Westland and other west suburban locations. Mature person over 18. Retail experience helpful. Permanent - full and part time openings available. Full benefits and employee discount. Call for appointment.
358-3933

CASHIERS
Part-time. Good Math ability required. Will train qualified person. Call Craig
ACE HARDWARE
729-5060
WESTLAND AREA

CASHIERS
Permanent, full time, experienced preferred. Summer help need not apply.
JOE'S PRODUCE
33152 W. 7 Mi. Livonia

CASHIERS
Super market experience, familiar with fruits and vegetables. Apply Mom's Fruit Market, 28350 Joy Rd., Livonia.

CENTERLESS GRINDING, will train. Day or afternoon shift. 545-8181

CERTIFIED MECHANIC WANTED -Garden City Schools is seeking full time Certified Mechanic. Beginning rate $7.61/hour with full benefits. Apply: Garden City Schools, 1333 Radcliff, Garden City 48135.

CHEF for ala carte and banquet house. Full time. Salary. Fringes. Send complete resume stating availability to: P.O. Box 251, Farmington 48024.

CHEFS WITH institutional or banquet experience for suburban catering. Full or part time. Call 'Paul': 559-4610

CHILD CARE WORKER for Adolescent Boys' Home. A good learning experience and a real challenge. Call between 9 AM & 5 PM. 846-6942

CIGAR, cosmetics drugs, full or part time, excellent opportunity, experienced preferred, High pay, West Bloomfield area. 626-3400

COLLECTION MGR
Collector needed for $100 Million bank in Washtenaw County. Will supervise 2 other people in department. Financial institutions experience preferred. Good salary and fringe benefits.
Reply to Box 314, Observer & Eccentric Newspapers, 36251 Schoolcraft, Livonia, Michigan 48150.

COLLEGE GRAD - Manager trainee for rapidly growing furniture manufacturer. Salary based on education and experience. Call Mr. Bechtel. 332-3660

COLLEGE STUDENTS. Excellent opportunity. Pass out catalogs, pick up orders for Fuller Brush. Earn $6.50 to $7.95 per hour. Must be 17 & neat in appearance. For interview phone from 9:30-11AM, 4-6:30PM. 689-2374

COLLEGE STUDENTS
Pass out catalogues, pickup orders for Fuller Brush, earn $6.50-$7.50 per hour. Must be 17. Call Wednesday for interview. 689-2374

PART & FULL TIME
Service station in need of attendants for full & part time help. Pease inquire at Troy Standard - I-75 & Rochester Rd., Troy.

PICK-UP & DELIVER
Fuller Brush Orders. $8 per hr. to start. Phone Mon. Evenings, 6-9 PM only. 349-1957

OLDER MAN
Required for helper in machine shop. Farmington area. Call Ron.
478-1745

DISHWASHER, part time, good salary. Plymouth area. 455-6161

DISTRIBUTION SUPERVISOR
FRANK'S NURSERY SALES
is expecting resumes for a Distribution Supervisor. Shirt sleeve environment. Must consider Human Relations a personal strength. Some College preferred. Include salary requirements in resume. Liberal fringe benefits. Send resume to: P.O. Box 6317, Detroit, Michigan 48234
An Equal Opportunity Employer

DONUT FINISHER for nights. No experience necessary, we will train. 5 days a week. Must be honest and dependable. Apply between 9 AM & 3 PM. Dawn Donuts, 39600 Ann Arbor Rd. near I-275. 459-5944

DRAPERY Specifier for contact with Contract Trade Personnel. Work with Michigan's largest commercial drapery fabricator. 491-4270

DRIVER - Good driving record. Dependable. $3.50 to start. Call Mr. Bechtel. 332-3660

DRIVER MESSENGER needed part time from Birmingham, Troy area. Split shift, must have own transportation, gas furnished. Older gentleman preferred. 643-7366

DRIVER - must have good driving record, also general shop help needed. Semi production work. Apply 12932 Farmington Rd., Livonia.

FASHION MODELS
Men 5'8" or taller, women 5'2" or taller needed for conventions & fashion shows. Mademoiselle Professional Modeling Agency & School (Licensed & bonded) 968-3232

FOREMAN
SWINGMAN
FOR REGIONAL SHOPPING CENTER
Some supervisory experience needed. High pressure boiler, 3rd class refrigeration, license a must. Knowledge of pnuematic, electrical, sanitary, domestic water, HVAC systems. Apply in person Westland Center, Wayne and Warren Rd., Westland. Ask for GENE SWEET in concourse.
An Equal Opportunity Employer

FORMICA SHOP - Square Lake, Telegraph area. Immediate opening for experienced table saw operator. Call Mr. Bechtel. 332-3660

FREE VOCATIONAL EDUCATION
CETA COMBINATION WELDER TRAINING
The City of Livonia CETA program is seeking participants for CETA Vocational Education as a COMBINATION WELDER TRAINEE. The program will begin in July. Tuition will be covered by CETA. Applicants must be Livonia residents, unemployed or underemployed for 30 days, 18 years of age by October 20, 1978, 8th grade reading level, excellent health and eye sight, good coordination, and willing to take reasonable employment after training. Only those interested in a career will be accepted. Preference will be given to qualified applicants according to the rules and regulations of the Department of Labor. Special preference will be given to qualified veterans. Applications must be made at the Livonia CETA Office, 15420 Farmington Rd., 2nd floor, no later than 5 Pm. Monday, July 10, 1978. For further information call 522-8870.
An Equal Opportunity Agency

GENERAL SHOP HELP
50 - 60 Hours per week
Must be 18 years old
Spartan Tube Inc
31465 W. 8 Mile

HELP WANTED - nice working conditions. Part time & full time. Both summer & permanent jobs. Male & female. Light manufacturing company in Livonia needs assistance in several departments such as sewing, material layout, packaging & shipping. Ideal for college students or recent high school grads over 18. Applications & one month training taken at: 930 E. Drayton, Ferndale. Start immediately.

HIGH SCHOOL GRADUATE. Will train to repair and sell small appliances. Permanent, full time job with future. Apply 9:30 to 12 only, 61 W. Huron, Pontiac.

HIRING NOW
Company has position available in the following departments? Inventory control, marketing & credit. Good starting pay. Company will train. Call Personnel Department between 10:30am-4Pm for interview.
NU-AIRE INDUSTRIES
537-0015

Hospital Sitters
Urgently Needed
For Area Phychiatric Hospital. Round the clock shifts, 7 days per week available.
KELLY HOME CARE
973-9010 Ann Arbor
968-3630 Oak Park

Picnic Days
Work Nights
OR
Party Nights
Work Days
Temporary assignments for LIGHT PACKAGING available in Plymouth and Livonia area. Work a day, a week, or longer. Must be 18 years of age and have own transportation.
Bring Your Friends
Register Now
NO FEE NO CONTRACT
For The Office Nearest You
CALL
967-0336
WITT SERVICES

NEW CAR
PREP MECHANIC
First rate, VOLUME DEALERSHIP. Contact Mr. White at:
ART MORAN PONTIAC-GMC
29300 Telegraph, Near 12 Mile and Route 696, Southfield.
353-9000

NIGHT CASHIER
5:30 pm to 10 pm. Sat. off. Full time only, no college students or part time applicants, please. Apply in person Wed. thru Mon. 2-4 pm. See Sandy. Plaza Deli, 29145 Northwestern Hwy. at 12 Mile.

NIGHT Waterman, Brae Burn Golf Club, Napier & 5 Mile, Plymouth. Call Gerry. 459-5130

MAINTENANCE MAN, full time, town house complexes, Birmingham area, experienced only, plumbing, electrical and general repair. Call between 8:30 and 5PM. 642-8686. 645-5431

LEARN A TRADE
Mirror installers needed. Experienced or will train. Full time. Call 476-8410 or 255-5100

LIKE SEWING?
Learn to run a monogram machine. Immediate openings with on the job training. Selling experience helpful, but not required.
HADLEY'S
12985 Wayne Rd.
off Schoolcraft, Livonia

MACHINE OPERATORS for all 3 shifts. Small plastic injection molding plant. Many benefits and attendance bonus. Apply: Perfect Plastics, 1119 Wheaton, Troy, side street off Stephenson Hwy., S. of 16 Mile.

MACHINE SHOP
Man required for production machine shop. Farmington area. Call Ron.
478-1745

MACHINE Shop, male & female, permanent full time work, no experience necessary. Apply in person, 13042 Fairlane, Livonia.

MACHINIST
LATHE & MILL OPERATOR
Excellent Benefits
Apply At
EXOTIC RUBBER & PLASTICS
Farmington Industrial Park
R.D. JUDGE 477-2122

MACHINIST
Small job shop, jigs and fixtures, good benefits. 29666 W. 9 Mile, Farmington.

KITCHEN CLEAN-UP person, 5 nights, 8PM - 2AM. Immediate opening for mature person. Top salary. Must be dependable. Mayflower Hotel, Plymouth. Apply in person.

MANAGER - The Arby's Roast Beef Restaurants in the Pontiac area are currently seeking candidates for full time management positions. We offer challanging and competitive benefits in one of the countries most successful franchise operations. Qualifications include neat, clean appearance, ability to meet the public and work with with people, good background in math, and some college or work experience. For interview information call our office between 8-5. 694-1222

PART-TIME
DELIVERY
COOK
COUNTER
PIZZA KING
30785 Ann Arbor Trail
off Merriman
Apply in person after 4 PM

PART TIME WAITRESSES
Part time, weekends, 8PM-2AM. Experienced, or will train. Call Wed. through Sun. after 7PM. Southfield. 557-2622

HOUSEKEEPER
Full time days. Apply in person.
WILLIAMSBURG
Convalescent Center
21017 Middlebelt Farm
Between Grd River & 8 Mile

MANAGER TRAINEE
$12,000-$20,000
National food service chain with new outlets under construction. Excellent training program, 40 hour week, some food service or college helpful. Call Larry.
PERSONNEL RECRUITERS
358-3300

MATTISON
BLANCHARD
SURFACE GRINDERS
Experienced only.
Young Man For Helper & Clean up Days. Overtime Benefits.
Wyoming Machine Ways
25905 Glendale, Redford 537-0950

MAINTENANCE MAN
Full time. The Telegraph House Motel, 23000 Telegraph Rd., Southfield. 358-1800

MAINTENANCE
wanted for full or part time to work midnights. $3.50 to $4 per hour. Apply at
McDonald's
39700 Five Mile
Northville, Michigan

MOVE TO FLORIDA
GENERAL MANAGER TRAINEE
$15,000-$30,000
Excellent benefits, on job training, stock sharing program. National chain, factory outlet. New locations under construction throughout the USA. Call Bill.
PERSONNEL RECRUITERS
358-3300

NAUM'S, full time, days and evenings, sales and stock position available, liberal benefits. Apply at MESC office, 38333 Van Born Rd., Wayne, Mi.
An Equal Opportunity Employer

NAUM'S, full time, days and evenings, sales and stock position available, liberal benefits. Apply at MESC office, 38333 Van Born Rd., Wayne, Mi.
An Equal Opportunity Employer

NEEDED: a Mature, experienced individual to handle a hostess-Assistant management position on afternoon shift. Palace Fine Foods, Southfield location. 352-2320

MANICURIST PEDICURIST, experienced for fashionable skin care salon in Farmington Hills. Excellent salary. 851-3130



SAVING FOR SOMETHING SPECIAL?

How about working only a few hours each week? All year long? How about earning your own money and while you're doing it, learning how to operate your own business, deal with people and keep records? How about a job that gives you a chance at special prizes, trips and bonuses when you do it well?

HOW ABOUT JOINING THE OBSERVER & ECCENTRIC CARRIER TEAM?

NAME _____

ADDRESS _____

CITY _____

PHONE _____ AGE _____

Observer & Eccentric
classified ads

Phone 591-0500 from Canton, Farmington, Garden City, Livonia, Plymouth, Plymouth Township, Redford Township, Southfield and Westland. Mail coupon to:
Observer & Eccentric
Circulation Department,
36251 Schoolcraft
Livonia, Michigan 48150

Phone 644-1100 from Birmingham, West Bloomfield
Mail coupon to:
Observer & Eccentric
Circulation Department
1225 Bowers,
Birmingham, Michigan 48012

Phone 651-7575 from Avon Township, Rochester and Troy
Mail coupon to:
Observer & Eccentric
Circulation Department
410 N. Main
Rochester, Michigan 48063

500 Help Wanted

PAINTERS, for sub contracting work. 722-0180

PANTRY GIRL
For kitchen in private club. Good wages & working conditions. Call the Chef between 2-6PM, Wed. thru Sun. 644-2500

RAPIDLY EXPANDING Mfr. of Cold Extrusions needs people with experience in the following positions:

TOOL ROOM
LATHE HAND
I.D./O.D. GRINDER HAND
DIE SETTERS

Day shifts available. Good benefits. Apply at
9260 General Dr. Plymouth

Recent High School Graduates
Industrial Electronic Distributor looking for ambitious individuals, for entry level employment.
Call 525-1800

RENTAL AGENT

BORED?

Tired of Your Present Job?
Want a Challenging Career?
& You're Personable
& Like People?
Then Embark on A Career
As a Rental Agent
Positions Open
In Taylor & Utica
Please Call

355-2402
An Equal Opportunity Employer

RESTAURANT help wanted for the Day and Night shift at Burger King Restaurant in 12 Oaks Mall. We offer flexible scheduling and excellent starting wages. Ideal for housewives and students to earn extra money. We are also hiring our fall crew now. So apply in person today and take advantage of this super opportunity.

RESTAURANT MGR
$12,000-$21,000
Plus Bonus
National food service chain, full benefits with profit sharing. Excelerated 6 to 8 weeks orientation for experienced person. Degree not required. Call John Eves and Suns. 575-9266
PERSONNEL RECRUITERS
358-3300

PIZZA MAKERS, experienced only. Farmington Hills. Call after 4PM, ask for Gus. 477-5210

PLUMBER wanted with truck and tools. 525-5040

ROUTE SALES TRAINEE
TO $300 WEEK
PLUS FRINGES
NYSE Company servicing local established accounts, on job training, vehicle allowance, no overnight travel, call Jean.
PERSONNEL RECRUITERS
358-3300

RUSTPROOFER, will train. Benefits. Call between 9 AM - 4 PM. Monday thru Friday. 652-9730

SALAD PERSON - experience only. Apply to: Chef George, Botsford Inn, 28000 Grand River, Farmington Hills.

SALES/MARKETING ASSISTANT
NOVI based National organization of Building Material Products sold through Homecare Centers, Lumber Retailers, and Chain Store operations - seeks a recent Marketing Graduate to report to VP sales. Fine career opportunity with attractive compensation program and benefits. Send resume to Box 272, Observer & Eccentric Newspapers, 36251 Schoolcraft, Livonia, Michigan 48150.

SALESWOOMAN
Lingerie Shop. Excellent pay. 5 days, 10AM-5PM including Saturday. Lulu's Lingerie, 12 Mile-Evergreen. 355-5599

Screw Machine
Apprentice Set-Up Man
For 7/8 dimension Gridley and Acme Machines. Excellent opportunity. Apply today.
S.M.C.
800 Junction, Plymouth

SECRETARY
PART-TIME
NYSE COMPANY, suburban location, hours 10 am to 4PM to start. Will work into full time position. Call Jean.
PERSONNEL RECRUITERS
358-3300

SECURITY GUARD
Night shift. Luxury apartment in Southfield. Middleaged and active. Must be bondable and have uniforms. Call between 9 AM and 5 PM, Monday through Friday.
557-5338

Semi Truck Driver
3 years minimum experience. Must be able to pass I.C.C. physical. Call:
455-1400

STOCKHANDLER/Truck Driver, small manufacturing firm located in the N.W. suburbs needs an individual with at least 5 years experience in shipping department. Call for interview. 525-5665

STOCK ROOM personnel wanted, full time during summer, part time during school year. No experience necessary. Apply Kresge's, 408 South Washington, Royal Oak.

SUCCESSFUL GREETING Card company is looking for dependable persons, part time, to service our products in Detroit suburban department stores. No sales. Flexible hours. Must have car, sense of humor and ability to work on your own. Call collect Valerie Jackson 312-549-0428

SUMMER INDUSTRIAL JOBS
Especially good for college students who need cash but don't want to work full time. Stop by today.
Apply 9am-3pm, Mon.thru Fri.
24755 5 Mi. W. of Telegraph
29256 Ryan Rd. at 12 Mile
MANPOWER
TEMPORARY SERVICES
An Equal Opportunity Employer

SUMMER JOBS
Part & Full time openings with the WEA! company. $6.17 per hour starting. Must be 18 or over. Car needed. Call 1 to 3 pm. only 373-0088

Superior Carpeting Cleaning
Mature ambitious people needed for carpet cleaning & dyeing business. Van needed. Call between 8-5 PM. 542-7676

SURFACE GRINDER & B&S No 13 Grinder, I.D. & O.D. Grinder. Some tool work experience necessary. All benefits. 55 hour week. Day shift. 525-9305

SURFACE GRINDERS
Top rates, full benefits. Full or part time, Novi Area.
VICOUNT INDUSTRIES
349-5540

SERVICE STATION MECHANIC
Experienced mechanic wanted for Troy Standard Service. Located at I-75 & Rochester Rd., Troy. Truck experience helpful. Need not be certified. Inquire in Person.

SHEET METAL INSTALLERS -For residential work. Experienced only, with references. 353-8400

SHIPPING & RECEIVING Clerk. Must be able to operate Hi-Lo & help production foreman move stock to machine. Must have 2 yrs. experience in shipping. Fringe benefits, Williams Plating Inc., 13170 Merriman Rd., Livonia. 421-6100

STOCK BOY, full time, $2.65 per hour, Livonia area, 7 Mile, Middlebelt. 477-6500

STOCK boy, 18 years or older, days. Apply in person, Save-On Drugs, 2554 Crooks Rd., Royal Oak.

SURFACE GRINDER
Complete benefits with the finest working conditions at 35 year old firm. Top wages for top men.
O. KELLER TOOL
12701 Inkster Rd.
Livonia 425-4500

TAXPAYER SERVICE REP
Permanent seasonal employment with the IRS. $4.28 per hour to start. Passing a written examination required. For competitive consideration requires, at least 2 years of college education or the equivalent in exceptable working experience. Classroom training required for 5 to 6 weeks in Detroit. Work on an (as needed basis) in an Internal Revenue office providing information directly to taxpayers regarding various federal income tax laws. Contact with taxpayers will be primarily by telephone. Heavy work load is usually January 1st through April 15th of each year. If interested please call:
237-0800
Internal Revenue Service
Equal Opportunity Employer M/F

TELEPHONE/Secretary, paid while you train. Every other weekend required. 9-5 or Noon-8 shift available. Bonnie Roy, Monday thru Friday 9-5. 646-8636

"THE GAP" is looking for mature hardworking high school grad for sales position. We have temporary, part time and full time positions available. Must be flexible. Apply in person. The Gap, Westland Shopping Center, between 10 and 5 Pm. Monday thru Friday.

THE KRIMPING PARLOUR in Romeo is looking for a progressive Hair Stylist with experience. Clientele not necessary. Call 9 till 5 Tues. to Sat. 752-4666

THE WAYNE OAKLAND BANK
We have several openings for full or part time tellers. We will provide training.
400 S. Main St. Royal Oak
An Equal Opportunity Employer

TOOL ROOM MACHINIST
Needed for light manufacturing company in Livonia. Some tool and die experience required. Day shift. Pay approximately $5.50 per hour plus company paid benefits. Reply: Attention Mr. Septer, P.O. Box 2066, Livonia, Michigan 48151.
Equal Opportunity Employer M/F

TOOL & DIE MAKER
Experienced. Steady Work. Schoolcraft & Burt Rd. Area.
255-5390

SUMMER DAY CAMP Counselors needed to work with boys from July 17th to August 11th. College students or High School seniors. Must live in Birmingham, W. Bloomfield, Southfield, Oak Park, Farmington areas. Call 356-8124

TOTAL PETROLEUM Inc. needs Attendants and Cashiers at the following locations. Cherryhill & Venoy, Westland. Hill & Wilcox, Plymouth. Schoolcraft & Farmington, Livonia. Schoolcraft & Merriman, Livonia. 10 Mile & Novi, Novi. Telegraph & I-94, Taylor. Apply at the above locations between 9AM-3PM. All shifts available $3 per hour plus benefits plus advancement opportunities.
An Equal Opportunity Employer

TRAINEE
Must have minimum 2 years experience in metal cutting shop or have had shop courses in high school.
BORING MILL OPERATOR
Experimental & prototype work & tool work. Will consider training person that has minimum of 2 years experience on a boring mill.
SEVAKIS INDUSTRIES, INC.
REDFORD
535-5150
Telegraph-Schoolcraft Area

TRAVEL AGENT for Birmingham agency. Experienced in ticketing & office procedure. 645-2465

TRAVEL COUNSELOR Domestic & International 2 years minimum experience. 647-7750

TRUCK DRIVER
Need experienced, responsible person. Prefer someone with furniture background. Good salary and benefits. See Larry, 1100 E. Maple Rd., Troy, Michigan

TRUCK DRIVER
FULL TIME
For large Distributor. Must have Tri-County route experience. Teamster benefits fully paid. Excellent wage. Send Resume to: P.O. Box No. 398, Observer & Eccentric Newspapers, 36251 Schoolcraft, Livonia, Michigan 48150.

UNITED STATIONERS
Maintenance mechanic. Livonia Distribution center has immediate Opening for experienced lift truck or conveyor mechanic. Excellent salary & benefit program. For interview, call our Personnel Dept. 32432 Capitol Drive, Livonia.
425-6000

WAITRESSES
Full time, day & nights. Filippa's Wine Barrel, 45125 Mound at M-59

WAITRESSES needed, must have liquor and food experience, some split shifts necessary to cover banquets. Apply in person between 10AM-5PM.
RED CEDARS
23055 Telegraph at 9 Mile
Southfield, Mich.

WAITRESSES, days, expereinced food and cocktail. Bus Boys also needed. Apply, Sultan's Table, 25060 Southfield Rd.

WAITRESSES with cocktail experience. 5 day week, evenings. Every other Sunday off. Botsford Inn, 28000 Grand River, Farmington Hills.

WAITRESSES - over 18, full and part time. Also Cooks, full and part time. Apply: Lad's Restaurant, Farmington and 5 Mile Rd.

WAITRESSES, experienced, days, no Sundays or Holidays. Apply in person at Chris's Restaurant, 2516 W. 14 Mile Road, Royal Oak. 549-4431

WANTED high school graduate looking for permanent employment. Warehouse work. Call for interview. 896-2995

WAREHOUSE MAN
Responsible, mature individual required for this full time career position. Duties entail total supervision of warehouse operations. Hourly rate plus fringe benefits.
Westland Area
Call John
729-5060
ACE HARDWARE

WELDERS, FITTERS, Helpers. Top rate with fringes and overtime. Company has large backlog of orders. Steady work. Apply in person. Gladd Industries Inc. 15450 Dale, (5 Mile-Telegraph area)

WHEN MARKET RESEARCH People knock on doors, doors open. We need young minded men and women who are not afraid to knock. Other types of interview jobs also available. We ask opinions, no selling. Call between 9 - 5PM. Monday thru Friday 569-7860 or 569-7861

WHITE CASTLE OPERATORS
Full time hours available, rotating shifts, food & uniforms free, steady work, liberal fringe benefits, merit increases based on job record. Applications now being taken at 41205 Ford Rd., Ford Rd. & I-275 - The newest White Castle in Canton Twp.

Will You Help Us? Volunteer 1 morning a week in office of Readings For The Blind 29451 Greenfield, Southfield. No experience necessary, on job training. Interesting, rewarding year round work. Gloria Lewis 557-7776

WOMAN TO care for 37 yr. old female invalid, lifting and some nurses aid required, 12 hr. split shift. Please call for further information, 427-2088 or 427-3786

WOMAN WANTED for print shop machine operator $3.75 per hour to start. Full time. Permanent position. Apply 2854 Industrial Row, Troy.

WANTED Mature ambitious person, no selling, good pay. Call Mon. thru Fri. between 10 AM & 7 PM. 547-5703

WAREHOUSE Help needed, Plymouth area. Retirees welcome. 459-1000

YOUNG MAN to assist Salesman, traveling. Must live in Southfield Area. Call 9 AM-9 PM. 353-1477

100 PEOPLE NEEDED
We have openings for 100 people in packaging, factory assembly, and warehouse work. On a temporary basis. In the Livonia, Plymouth and surrounding areas. Register today to start work this week. Call
Somebody Sometime
Livonia 525-5170
Mad. Heights 545-3500
Dearborn 565-3500

3
AUTO MECHANICS
$5 HOUR
2-6 month temporary project. Days 8 Am. to 5 Pm. Will be working with experienced mechanics doing minor auto repair.
CALL
565-0266
Exec-U-Temp

502 Help Wanted Dental-Medical

RNs & LPNs
Dearborn Heights Convalescent Center on Ford Rd. near Beech Daly has openings on 3 PM - 11 PM shift for full time staff nurses; and part time, 11 PM - 7 AM shift. Liberal wage & fringe benefits. Please call Mrs. Chlopan for further information. 274-4600

SECRETARY, part time. Mature woman for physicians office. Reply to Box 410 Observer & Eccentric Newspapers, 36251 Schoolcraft, Livonia, Michigan 48150

MEDICAL SECRETARY. Experienced only. Must know insurance, typing, dictaphone & light bookkeeping. Top salary, all benefits. 9 AM - 5 PM. 647-7274. After 5 PM: 647-1377

Nurse Aides
Experienced or will train mature persons to work in a modern fully accredited nursing home. Excellent sick and vacation pay, good benefits, credit union and Blue Cross available. Apply in person at:
CAMELOT HALL
CONVALESCENT CENTER
35100 Ann Arbor Trail
Livonia 522-1444

RN'S, LPN'S
DAYS & AFTERNOONS
Apply in person
MEDICO'S
RECOVERY CARE CENTER
22355 W. 8 Mile Rd.
3 blks. W. of Lahser
255-6450

PROGRESSIVE LICENSED
NURSE
For afternoons. Good salary and benefits in Westland area nursing facility.
Middlebelt-Hope
CENTRE INC.
38410 Cherry Hill, Westland
326-1200

RN-LPN
Good starting salaries and good hospital benefits. Afternoon and midnight shift preferred. Modern facilities. See Mrs. Ferguson.
NIGHTENGALE WEST
8365 Newburgh Rd.
Westland, near Joy Rd.
An Equal Opportunity Employer

DENTAL ASSISTANT
Experienced, full or part time. Self assured, neat, dependable for Southfield general dentist. Salary commensurate with ability.
559-2797

RNs - LPNs
Positions available for full or part time Nurses in a modern health care facility in the Livonia - Westland area. Good starting salary with regular advancement. Full benefits including paid Blue Cross & Life Insurance, sick and vacation pay and credit union. All shifts needed, no shift rotation. Apply:
CAMELOT HALL
CONVALESCENT CENTER
35100 Ann Arbor Trail
Livonia 522-1444

PART TIME evening position available in private lab. No experience necessary, will train. Call between 10AM-2PM. 273-7505

DENTAL ASSISTANT for specialty practice in Avon Township. Will train. 652-1244

DENTAL RECEPTIONIST - Experienced, mature person, 4½ days, Farmington Hills office. 553-2828

RN, Part time - for Farmington Hills allergy office. Good pay for experienced, mature individual. Send typed resume to Box 354, Observer & Eccentric Newspapers, 36251 Schoolcraft, Livonia, Michigan 48150.

MATURE, experienced woman for busy doctors office, 5 days a week. Farmington area. Call Lois 626-0350

DENTAL RECEPTIONIST - Experienced, mature person, 4½ days, Farmington Hills office. 553-2828

RN, Part time - for Farmington Hills allergy office. Good pay for experienced, mature individual. Send typed resume to Box 354, Observer & Eccentric Newspapers, 36251 Schoolcraft, Livonia, Michigan 48150

RN-LPN part time. West Bloomfield allergy office. Call for interview. 626-5315

MEDICAL ASSISTANT - Full time, 40 hour week. Experience vena puncture, lab, EKG. Farmington Hills Cardiologist. 553-3080

YOUNG DENTIST looking for dependable full time dental hygienist for preventative oriented practice. Days, call 535-2292; evenings 399-2489

X-RAY TECHNICIAN wanted. Orthopedic office. 25 hrs. a week. Call Monday thru Friday 8:30 AM -5 PM. 545-3080

RN'S & LPN'S
LEADING NAT'L. NURSING SERVICE
OUTSTANDING BENEFITS
*TOP WAGES
*HOLIDAY PAY
*MALPRACTICE INSURANCE
*UNIFORM ALLOWANCE
*SHIFT - WEEKEND DIFFERENTIAL
Choose your days and assignments
"LET US PAMPER YOU"
MEDICAL PERSONNEL POOL
Bloomfield-Pontiac 334-9220
Southfield 569-1950

RN'S - LPN'S
FULL OR PART TIME
AFTERNOONS
Apply in person
FRANKLIN MANOR
26900 Franklin Rd. Southfield
352-7390

NURSE AIDES
FULL & PART TIME
ALL SHIFTS
Apply In Person
FRANKLIN MANOR
26900 Franklin Rd., Southfield
352-7390

MEDICAL TECHNOLOGIST
"ON CALL"
We are currently seeking an "On Call" Medical Technologist to cover weekends in our small suburban hospital. Selected applicant must be able to rotate in all areas, including blood bank. We offer a congenial work environment and an excellent salary. For more information, please call the Personnel Department.
METROPOLITAN HOSPITAL WEST
28303 Joy Rd., Westland
522-6800, Ext. 286
Equal Opportunity Employer M/F

Director of Nursing
Geriatric experience preferred. Good fringe benefits.
WILLIAMSBURG
Convalescent Center
21017 Middlebelt, Form.
Between Grd. River & 8 Mile
476-8300

NURSE AIDES
Immediate opening for experienced Nurse Aides in home health care and staff relief. Choose your own hours with top pay. Phone
334-9220
MEDICAL PERSONNEL POOL

RNS or LPNS
All Shifts, full time. Fringe benefits.
WILLIAMSBURG
Convalescent Ctr.
21017 Middlebelt, Form.
Between Grd River & 8 Mile
476-8300

PSYCHIATRIC NURSES
Full and part time, afternoon shift, adult care. Necessary qualifications required.
Kingswood Hospital
10300 W. 8 Mile, Ferndale
Dept. of Nursing 398-3200, ext 216

MEDICAL ASSISTANT
Full time, experienced in X-Ray, EKG, Venapuncture, etc. 427-2530

RNS & LPNS, Full and Part time
Afternoon & midnight shifts
Arnold Home
18520 W 7 Mile
KE 1-4001, Ext. 38

MEDICAL SECRETARY
Troy Surgeon needs excellent typist, familiar with dictation equipment. Speed and accuracy essential, will pay top salary to qualified applicant. Send resume to Box 328, Observer & Eccentric Newspapers, 36251 Schoolcraft, Livonia, Michigan 48150.

DENTAL ASSISTANT, experienced in 4 handed denistry. Northville area. 349-3644

MEDICAL Secretary Receptionist needed in Doctor's office. Duties include: Typing, Dictaphone, Insurance forms, Bookkeeping. Experience required. Call weekdays, 9 AM - 5 PM. 288-2133

NURSE'S AIDS
Training classes begin Wednesday, July 5. Fee Paidwhile you train. Apply in person.
University Convlaescent & Nursing Home, 28550 Five Mile Road, Livonia.

REGISTERED NURSES
We are currently seeking Registered Nurses to fill the following positions:
OPERATION ROOM-RECOVERY ROOM, on call, days.
IN PATIENT NURSE, on call, midnights.
NURSING SUPERVISOR, weekends, afternoon shift.
VACATION REPLACEMENTS, afternoons & Midnights.
If you are interested in becoming a part of our dynamic and growing team, call Personnel for more information.
METROPOLITAN HOSPITAL WEST
28303 Joy Rd., Westland
522-6800, Ext. 286
Equal Opportunity Employer M/F

MEDICAL ASSISTANTS, wanted for busy Livonia Pediatric office. Experience required, must do CBC. 478-2723

RNs
One full time position and 1 part time position, both open on the 3-11 PM shift. Contact Mrs. Cormier
WESTLAND CONVALESCENT CENTER
36137 W. Warren, Westland
728-6100

NURSES-LPN'S-RN'S, for all shifts, full and part time, apply Oak Hill Nursing Home, 34225 Grand River, Farmington.

ACCREDITED Records Technician
Medical records (A.R.T.) afternoon position, occasional weekends and holidays. Coding, abstracting, and/or analysis. Excellent wage and benefit program. For details contact Personnel Office
GARDEN CITY HOSPITAL
6245 N. Inkster Rd.
Ext. 277, 421-3300
An Equal Opportunity Employer

DENTAL CHAIRSIDE Assistant, experience preferred, but not necessary. Full time four to five day week for permanent employment. No Saturdays. Modern office practice. Benefits offered. Salary good, but based on experience. Call starting July 6. 651-8491

MEDICAL OFFICE near Providence. 2 openings. Receptionist-Typist. Also Medical Assistant. Lab experience, full or part time. 569-0157

WHITEHALL HOME on Grand River needs mature Nurse Aides to work from 7 AM to 3:30 PM. And 2:30 to 11 PM. Call 474-3442

FRONT DESK receptionist, experienced, congenial, dependable. Madison Hts. area. Multiple dental office, pleasant working condition. 398-7800

DENTAL LAB help wanted, some experience desirable. Redford location. 534-5073

DENTAL OFFICE Manager for progressive Northville practice. Pay dependent upon ability & experience. Call 349-4210

DENTAL ASSISTANT - No experience necessary. Westland area, over 18. 728-1730

NURSES AIDES
We are now accepting applications for Nurses Aides on the 3-11 P.M. and Midnight shifts. Please apply at
WESTLAND CONVALESCENT CENTER
36137 W. Warren, Westland

AIDES & ORDERLIES
144 bed convalescent center has openings on all shifts for full or part time. We have an excellent training program with certificate upon completion, so no experience is necessary. Competitive wages and bonuses. Baby sitting service available on the premises. Apply in person at
BEVERLY MANOR
24500 Meadowbrook Rd.
Novi, 477-2000
Mon. - Fri., 9-4

EXPERIENCED medical secretary for Livonia doctor's office 522-7176

EXCELLENT TYPIST, pleasant phone voice & personality. Computer experience helpful but not required. Versatile office skills, intelligent, willing worker desired for permanent insurance receptionist position in busy Redford Chiropractic office. Tuesday, Thursday & Saturday, 30-35 hours weekly. 537-4680 or 537-6545

EXPERIENCED dental assistant needed for progressive dental office. Must know 4 handed delivery, 4 days no evenings or Saturdays. Northwest Detroit-Redford area. 273-4525

DENTAL ASSISTANT
Part time, Monday, Wednesday, Friday, no evenings, must have experience in expanded duties, and four handed chairside. Opportunity to work the way you were trained. 535-1198

EXPERIENCED MEDICAL BACKGROUND
in billing & collection, full time. Excellent hours & benefits. For interview call
PERSONNEL DEPARTMENT
538-4700

RN Permanent full time midnight Supervisor. Bedford Villa Nursing Home, Southfield. 557-3333

AIDES & ORDERLIES. Pleasant working conditions, fringe benefits. Bedford Villa Nursing Home, Southfield. 557-3333

RN Relief, days & afternoon shift for month of July & August. Bedford Villa Nursing Home, Southfield. 557-3333

MEDICAL RECEPTIONIST. Mon. Wed. & Fri., 2 PM - 9 PM. Experience preferred. Pegboard, telephone, filing, insurance forms. Ferndale area. 544-8810

AVONDALE Convalescent Home has full time opening for L.P.N. on midnight shift. Call for details. 651-4422

MEDICAL OFFICE
Ophthalmologist needs person to suppliment present staff, must be eager to learn, salary commensurate with capabilities. Send resume to Suite No. 1, 2700 North Woodward, Bloomfield Hills, 48013.

ASSOCIATE DIRECTOR OF NURSING SERVICES
Medical Personnel Pool, a National Nursing Service, has an opening in their Southfield office.
We are seeking a professional Registered Nurse who is mature & communicates well with the public. Supervisory experience helpful. Must be organized & have the ability to manage a busy office.
Salary is negotiable with excellent benefits including health insurance, life insurance, vacation, sick days & more.
MEDICAL PERSONNEL POOL
569-1950
Ron Koehler
Ass't Administrative Director
Corporate Office
Southfield, Mich.

DENTAL chairside assistant, Northland area, experience required. 569-0439

FEMALE HELP invalid care. Sat. & Sun. 9 am-12 noon. Birmingham area. Reply Box 308, Observer & Eccentric Newspapers, 36251 Schoolcraft, Livonia, Michigan 48150

OPTICIAN with some cutting and edging experience. Full time and fringe benefits. Reply to Box 322, Observer & Eccentric Newspapers, 36251 Schoolcraft, Livonia, Michigan 48150

INTELLIGENT woman for full and part time, Ophthalmolgist's office, Southfield. Reply to Box 320, Observer & Eccentric Newspapers, 36251 Schoolcraft, Livonia, Michigan 48150

NURSE AIDES ORDERLIES
Experienced or will train mature persons for rewarding career in nursing. We require some Aides & Orderlies for summer but are primarily interested in persons seeking permanent positions.
APPLY IN PERSON
GEORGIAN BLOOMFIELD
2975 Adams Rd. Corner 16 Mile

DENTAL ASSISTANT - Full time for challenging position with busy dental practice in the Fisher Building New Center Area. Must have experience & academic training. 871-2144

R.N.'S
Registered Nurses certified for full and part time positions in ICU and CCU on the midnight shift. Our Nursing Education Department provides classes for certification in specialized areas. Apply Tuesday through Friday, 9 AM to 12 Noon.
Crittenton Hospital
1101 W. University Dr.
Rochester, Mich.
equal opportunity employer M F H

500 Help Wanted

PERSONNEL
Opening for individual to work in main office of a multi plant division supplying automotive industry. Job requires some experience in the major personnel functions preferably in a manufacturing plant.
Degree preferred but not required if currently enrolled in school. Submit resume in confidence to Personnel Department.
McINTOSH, Div. of McIntosh Corp.
13881 Elmira, Detroit, Michigan 48227

McDonald's®
MANAGER TRAINEES
For West Suburban area. We need aggressive individuals for Management positions. Good career opportunity. Good pay and benefits.
Send resume to:
Box 342
Observer & Eccentric Newspapers
36251 Schoolcraft,
Livonia, Michigan 48150
Equal Opportunity Employer

ESTABLISHED GLASS MANUFACTURER
With DIVISION OFFICES In LIVONIA
DUE TO EXPANSION
NEEDS to Fill the Following Positions
PRODUCTION SUPERVISOR
PREFER RECENT COLLEGE GRADUATE IN INDUSTRIAL MANAGEMENT OR INDUSTRIAL ENGINEERING WHO WANTS TO GROW. AFTERNOON SHIFT. RELOCATE.
ROLL FORM OPERATOR
MUST BE EXPERIENCED.
MACHINE SHOP TRAINEE
MUST HAVE SOME KNOWLEDGE OF GENERAL MACHINE SHOP WORK & WELDING.
PLEASE SEND RESUME STATING EXPERIENCE & SALARY REQUIRED
or call 522-8400
TWIN PANE DIVISION
31251 Industrial Rd.
Livonia, Michigan 48150

ATTENTION: PROFESSIONAL WORD PROCESSORS
MANAGE A WORD PROCESSING CENTER
As Managers of our Trust Transcriptions Center, your involvement would place you in a highly sophisticated working atmosphere. You would have responsibility for a 10-18 person staff using the most modern transcription equipment.
You should be proficient in all aspects of English grammar/punctuation. Your experience also includes Management or Supervisory experience in a word processing center operation, and a capability for developing and implementing a training program for new employees. Ideally, you have been exposed to legal terminology and are familiar with Xerox 800 or 850 series of transcription equipment.
A significant career growth path accompanies this key position. You would also be taking advantage of NBD's attractive salary and benefits plan — excellent position security, too! The next move is yours. Send your resume and salary history in complete confidence to:
STAFF EMPLOYMENT
NATIONAL BANK OF DETROIT
P.O. Box 116A
Detroit, Michigan 48232
NBD
An Equal Opportunity Employer M/F
We Employ the Handicapped

500 Help Wanted

RAPIDLY EXPANDING
AUTO PARTS MANUFACTURER
has the following openings for experienced personnel:
- DIE SETTERS
- TOOL & DIE MAKERS
- SURFACE GRINDER HANDS
- 2 ELECTRICAL APPRENTICES
- ID & OD GRINDERS
- INDUSTRIAL MAINTENANCE ELECTRICIANS

Surplus overtime available. Excellent working conditions with liberal employee benefits. Apply today.
STAHL MFG.
12282 WOODBINE

BODY SHOP Manager
VOLUME Pontiac-GMC Dealer has opening for experienced "Take Charge" Manager. Compensation & Fringes to go along with the job to be done.
Contact Mr. Bob Moran
Or Mr. Pat Moran
in confidence at:
ART MORAN
PONTIAC • GMC TRUCKS
23900 Telegraph
near 12 Mile
353-9000

MOUNTAIN JACKS
Mountain Jacks Restaurant is now hiring restaurant personnel. Full or Part-time: Lunch or Dinner. We will train.
MANAGEMENT TRAINEES
WAITRESSES
HOSTESSES
DISHWASHERS
SECRETARIES
FOOD PREP
FOOD WAITERS
COCKTAIL WAITRESSES
BUSBOYS/BUSGIRLS
CASHIERS
BROILER COOKS
BARTENDERS
MAINTENANCE MEN
Apply in person between 8:00 a.m. and 5:00 p.m.
Monday thru Saturday at the
Holiday Inn of Farmington Hills
10 Mile & Grand River
See: David Stevens
MOUNTAIN JACKS is located at
24275 Sinacola Court
Farmington Hills
(Across from the Holiday Inn of Farmington Hills at Grand River and 10 Mile)
Equal Opportunity Employer M/F

502 Help Wanted Dental-Medical

NURSES' AIDES
Experienced or will train. Full or part time. All shifts. Good benefits. Opportunities for Advancement.
EARN $2.70 - $3.35 PER HOUR
APPLY NOW
HENDRY CONVALESCENT CENTER
105 HAGGERTY RD. PLYMOUTH
455-0510

RN - SUPERVISORS
Full time, afternoon and night shifts. Nursing home and supervisory experience preferred. For E.C.F. credited by joint commission. Pleasant surroundings. Salary commensurate with ability.
HENDRY CONVALESCENT CENTER
105 HAGGERTY ROAD PLYMOUTH
455-0510

EKG TECHNICIAN
Permanent part time, day and afternoon shifts. Typing experience necessary. Minimal High School education or equivalent including courses in Physical Sciences and typing.
ANNAPOLIS HOSPITAL
33155 Annapolis Ave.,
Wayne, MI 48184
722-4000, Ext. 376
Annapolis Hospital is a unit of People's Community Hospital Authority. PCHA, Michigan's largest hospital authority, offers an outstanding salary schedule and fringe benefit package to those individuals able to satisfy the challenges of quality health care.
An Equal Opportunity Employer

LICENSED PRACTICAL NURSES
Full and part time positions. All shifts. Graduate from an Accredited School of Licensed Practical Nurses. Must be licensed to practice in the State of Michigan.
ANNAPOLIS HOSPITAL
33155 Annapolis Ave.,
Wayne, MI 48184
722-4000, Ext. 376
Annapolis Hospital is a unit of People's Community Hospital Authority. PCHA, Michigan's largest hospital authority, offers an outstanding salary schedule and fringe benefit package to those individuals able to satisfy the challenges of quality health care.
An Equal Opportunity Employer

O&E

502 Help Wanted Dental-Medical

EXPERIENCED front desk girl, with insurance knowledge for oral surgeons office in Sterling Heights. Good hours, many benefits. 979-3500

504 Help Wanted Office-Clerical

FULL-TIME SECRETARIAL POSITION IN RELOCATION DEPARTMENT OF FARMINGTON HILLS REAL ESTATE COMPANY. TYPING AND GOOD PHONE MANNER REQUIRED PHONE MS. PARDONNET AT 851-1900

GENERAL OFFICE, 35 hours per week, writing and pricing orders, filing and light typing. Knowledge of meat cuts helpful. Call between 9 AM - 4 PM. 272-1331

PART TIME experienced office girl for interior designer, out of home in Birmingham, good hours no evenings 642-9567

OFFICE HELP NEEDED

For restaurant record keeping and other related functions. Some experience working with numbers required, able to operate office machines. Good starting salary with excellent benefits. Please apply at The Clamdiggers Restaurant, 30555 Grand River, Farmington Hills, Mich., Mon. - Fri.

C. A. MUER CORP
An Equal Opportunity Employer

ACCOUNTING CLK.

Full time, experience helpful. Full benefits. Redford Twp. Apply in person between 9 AM - 3:30 PM.

7-UP BOTTLING CO.
OF DETROIT
12201 Beech Daly

7 UP BOTTLING CO
ACCOUNTING CLERK
Full Time Afternoons
No Experience Necessary
Full Benefits
Apply in Person 9 AM - 4 PM
7 UP BOTTLING CO
12201 BEECH DALY RD
DETROIT, MICH

ACCOUNTING CLERK

National book wholesaler located in Livonia has immediate opening in its Accounting department. You must be attentive to detail and be able to organize and plan your work. Responsibilities include Bank reconciliations and Journal entries. For further information, call Mr. Keeler, between 2-5 PM, at 525-1500

DOCTOR'S office in Wayne needs person, with good typing skills and ability to deal with public. 326-4100

SWITCHBOARD OPERATOR

Experienced Operator needed for medium sized switchboard. Full time only. Excellentnt company benefits. Call Mr. Felder for an appointment

ALBERT'S
10811 Northend, Ferndale

ENTRY LEVEL POSITIONS
FILE CLERK
PROOF OPERATOR

Will train person to operate proof machine. No experience necessary. Excellent benefits. Apply: Personnel Department, 9-11 AM

MANUFACTURERS BANK
OF SOUTHFIELD
29201 Telegraph
Southfield
equal opportunity employer M-F-H

INSURANCE CLERK
Agency in Birmingham has position open for young man or woman, experienced in home owners or auto department. Ability to type accurately and enjoy working with public. Pleasant telephone voice important, salary according to experience. 646-6657 or 681-0251

TYPESETTER-PROOFREADER
Previous experience helpful. Will train typist with speed of 60WPM, accuracy & good grammar a must. Southfield printing company. Call Nancy 354-2214

BOOKKEEPER

Interesting, challenging position for experienced full charge bookkeeper, must type 50 wpm, be well organized, and maintain confidentiality, excellent benefits, salary commensurate with experience, apply in person between 10AM and 2 PM, 31435 Stephenson Highway, Madison Heights, upstairs.
An Equal Opportunity Employer

CLAIMS ASSISTANT

General claims work, 35 hour week, minimum 2 years experience in insurance, able to type and compose letters, handle telephone calls. Call for appt 642-6013
UNIVERSAL UNDERWRITERS
INSURANCE CO
30400 Telegraph, Suite 358
BIRMINGHAM

504 Help Wanted Office-Clerical

MANPOWER TECHNICIAN
$17,945-$19,051. To administer Federally-funded Manpower employment and training program. College grad and related experience essential. For application and bulletin write: City of Dearborn, Personnel, 4500 Maple, Dearborn Mich. 48126.

ORDER FOLLOW-UP CLERK
This position involves phone contact with both customers and vendors. The job responsibilities include processing of receiving and shipping documents, of freight claims and tracers, and obtaining and improving delivery dates from suppliers. Confidence and efficiency are vital in this position. Experience in a similar position is required. Fringe benefits. Livonia area. Call 421-9300 ext 211

MATURE WOMEN Wanted to work in Apartment rental office. Saturdays & Sundays. Must have typing ability & work well with people. 455-7200

CLERICAL. Advertising Specialties Division has immediate openings for general office clerk. Require accurate typing, careful attention to detail for order entry. Strong organizational skills. 865-5000 ext 311

GAL FRIDAY. Insurance experience helpful but not a requirement. Good typing, shorthand, telephone, people skills. Good salary, benefits. Send resume,salary requirements to Box 402, Observer & Eccentric Newspapers, 36251 Schoolcraft, Livonia, Michigan 48150

EXECUTIVE SECRETARY - Troy Ad Agency. Excellent Typing, Shorthand and Spelling. $10,000. Fee paid.

RECEPTIONIST - Beautiful Southfield Firm. General office duties, some typing, will train on switchboard. $750. Fee paid.

LOIS RAY
559-0560

ORDER FOLLOW-UP CLERK
This position involves phone contact with both customers and vendors. The job responsibilities include processing of receiving and shipping documents, of freight claims and tracers, and obtaining and improving delivery dates from suppliers. Confidence and efficiency are vital in this position. Experience in a similar position is required. Fringe benefits. Livonia area. Call 421-9300 ext 211.

BOOKKEEPER Assistant-must have at least 2 years experience in all phases of bookkeeping. Birmingham. 644-6500

RECEPTIONIST-Typist, must have personality plus good experience typing and figure aptitude for long established company in Southfield. Good pay & fringe benefits. 353-2111

BOOKKEEPER thru trial balance and statement preparation for Consulting Engineering firm in Troy. Knowledge of payroll, taxes and, office administration necessary. Liberal fringes, salary open. Send resume to: Box 404, Observer & Eccentric Newspapers, 36251 Schoolcraft, Livonia, Michigan 48150

GENERAL OFFICE

Rapidly expanding N.W. Advertising & Sales Promotion Company is seeking Self Motivated People with Organization & Typing Skills (45-50 WPM. Good Math Aptitude a plus.
Excellent Fringe Benefits & Working Conditions.
Please Call
Personnel For Appointment

836-8780

RAPIDLY GROWING Troy Law firm needs Secretary for one of their new partners, beautiful offices, very convenient location. Type 60WPM, no shorthand, but heavy dictaphone. Salary $900 Plus. Good benefits. Fee paid.

Troy financial institution needs a mature women for their collection area. Experience a plus here. Work in very pleasant surroundings and walk to shops near by. Salary $606. Very good benefits. Fee paid.

Large development Company in Troy is looking for a qualified secretary who Types 60WPM and shorthand 80-100. New offices with access to Troy's most beautiful shopping center. Salary $800. Plus benefits. Fee paid.

ADAMS
&
MARTIN
PERSONNEL
920 E. Maple BIRMINGHAM
646-5600

DIAL A JOB
24 hr. service to hear about our most recent openings. 646-8780

504 Help Wanted Office-Clerical

MATURE WOMEN Wanted to work in Apartment rental office. Saturdays & Sundays. Must have typing ability & work well with people. 455-7200

Clerical Assistant
PART-TIME
President's Administrative Assistant of large Southfield Corporation requires an individual with typing 50 words per minute, shorthand and/or dictaphone experience. Must be mature with pleasant phone voice and appearance. Hours: 1 to 6PM daily. Good job for area housewife. Would consider Senior Co-op student. Those seeking Summer Employment only - need not apply. Call Personnel, 9 to 5:30PM 354-7100

GENERAL OFFICE

Full & part time positions are now open in our Southfield offices. For details ask for Mr. Roper: 642-4200

ACCOUNTING CLERK
Basic accounting knowledge and accurate typing will qualify you for this position. Office experience helpful, to $700. Excellent benefits.

PERMANENT STAFF
522-4210

TYPISTS

If you can type 50 you will have your choice of several excellent positions. Fee paid, good starting salaries, good benefits. Hurry!
PERMANENT STAFF
522-4210

OAK PARK COMPANY
Wants typist-clerk. Call Carolyn at 548-1990

Statistical Typist
TAX DEPARTMENT
Permanent position, corporate offices of international organization presently headquartered in Southfield but moving soon to Troy. Requires good typing skills. Some general office experience required. Call 569-5700 ext. 296 for an interview appointment
Equal Opportunity Employer M/F

SUMMER JOBS
Typist
Dicta Typist

NEW TO AREA?
NEED SUMMER WORK ONLY
Why not be a POOL GIRL. We have openings now just for you. Must be able to type and if you take shorthand - that is super. TOP PAY. NEVER A FEE.

478-8350
OFFICE
PERSONNEL POOL
Affiliate of PPA
Temporary Personnel Since 1946

FAST PACED COMPANY seeks a front desk gal, strong typist, some shorthand, capable of handling busy phone. Must like people and enjoy busy schedule. 1 year experience preferred. Good benefits.

THE WHALL CORP.
424-8484

SECRETARY

PART TIME - Challenging position for competent SECRETARY with good experience. Accurate typing and shorthand required. Must be able to work independently and enjoy public contact. Pleasant working conditions at convenient Birmingham location. Call 9 Am to 5 Pm, 647-7960; after 6 Pm 647-0814

LEGAL SECRETARIES

We have many fine openings for experienced legal secretaries. Fee paid by employer.
Ask for Grace
HILLSTROM & ROSS AGENCY
Southfield 626-8188

TEMPORARY OR PERMANENT
WE NEED IMMEDIATELY
Legal Secretaries - Typists - Commercial & Personal Lines girls - Bookkeepers.
E. M. SPEARS & ASSOC
1044 Buhl Bldg., Det., Mi 48226
963-0810

GENERAL OFFICE WORK
Permanent, part time. Evenings & some Weekends. Experience not necessary. Call after 5 PM. Livonia. 427-8600

OFFICE - Experienced Clerk. Requires some key-punch, permanent position. Send resume of work experience and salary requirements to Arrowsmith, P.O. Box 407, Southfield Michigan 48037

ACCOUNTING CLERKS - Trainee positions for applicants with office experience. Good figure aptitude. To $695. Fee Paid. Beryl Personnel, 4274 N. Woodward, Royal Oak. 576-0270

SECRETARY, type 50-55 WPM. Light shorthand. Engineering department, industrial company. Full benefits $800, fee Paid. Beryl Personnel, 4274 N. Woodward, Royal Oak. 576-0270

504 Help Wanted Office-Clerical

ADMINISTRATIVE SECRETARY
Weekends off. Paid Blue Cross. Must be accurate Typist & Dependable. Call For Appointment. Mrs. Bibbee. 273-8264

PART TIME Secretary in real estate office located in Garden City. Call between 9 Am. and 12 noon and ask for Maureen 525-7400

ACCOUNTING DEPT. MANAGER - good accounting background and working experience. Industrial company, full benefits. To $18,000. Fee Paid. Beryl Personnel, 4274 N. Woodward, Royal Oak. 576-0270

RECEPTIONIST

Good telephone personality and typing needed for suburban office. Future advancement and pleasant working conditions make this job a gem. $750 a month. Call Gina today.
644-4600
SNELLING & SNELLING AGENCY

RECEPTIONIST

Your affable and courteous personality, plus accurate typing and general office skills are needed by a suburban company. Call Gina now. $736 a month.
644-4600
SNELLING & SNELLING AGENCY

SECRETARY needed for sales office located in the Southfield-12 Mile area. Some bookkeeping helpful but not necessary. Please send resume to Box 382, Observer & Eccentric Newspapers, 36251 Schoolcraft, Livonia, Michigan 48150.

EXECUTIVE SECRETARY
FEE PAID. Excellent opportunity for the career minded individual. Start at the top with this suburban firm! Salary to $900. Good typing and shorthand a must!
TOWN & COUNTRY
EMPLOYMENT CENTER
474-1717

TAKE OVER POSITION

Ability to relate to clients and work on your own in suburban company. Accurate typing, light bookkeeping. $720 month. Call Barb.
644-4600
SNELLING & SNELLING AGENCY

AD AGENCY

In suburban location needs your skills as a Bookkeeper, knowledge of payroll and taxes. Offers fantastic opportunity. $800-$900 month. Call Barb.
644-4600
SNELLING & SNELLING AGENCY

RECEPTIONIST

Listen! That's opportunity knocking for you with a well known suburban company. Friendly atmosphere, typing, people ability. $650 a month. Call Sandee.
644-4600
SNELLING & SNELLING AGENCY

RECEPTIONIST

Start your day with a smile and an interview for a nationally known suburban company. Accurate typing, fee paid. $715 month. Call Sandee.
644-4600
SNELLING & SNELLING AGENCY

PERSONAL SECRETARY
358-3520

RECEPTIONIST
$8,000

Answer the phone and do the typing for this super national company. Lots of opportunity here with great benefits. Ask for Tina.
SNELLING & SNELLING
478-3500

DICTA TYPIST
$7800

The President wants you at this insurance firm. Varied duties, nice location, call Kathleen now.
SNELLING & SNELLING
478-3500

SECRETARY
$11,000

Fantastic new building. Your good shorthand and typing skills will help this established firm. Great benefits here. Call Kathleen now.
SNELLING & SNELLING
478-3500

ADVERTISING
$7800

Exciting front desk spot working for top notch ad agency. Typing skills and gift for gab required. Lots of clientele contact. Call Tina.
SNELLING & SNELLING
478-3500

SECRETARY

This Troy MD needs your assistance! Great chance to earn $750+. Start and enjoy regular hours. Your knowledge of medical terms would be a plus. Call 649-4144.
Your New Boss Pays Our Fee!
HARRIET SORGE PERSONNEL

ACCOUNTS PAYABLE CLERK

Permanent position available at corporate offices of national organization headquartered in Southfield but moving soon to Troy.
Requires good math aptitude and the ability to type, some experience preferred.
Call 569-5700 ext. 296 for an interview appointment.
Equal Opportunity Employer M/F

504 Help Wanted Office-Clerical

RECEPTIONIST

Excellent benefits are offered by this suburban company for your typing, general office knowledge and pleasant phone voice. $758 a month. Call Gina.
644-4600
SNELLING & SNELLING AGENCY

CLERK-TYPIST
Must have knowledge of bookkeeping to handle a portion of accounts payable. Accurate typing, hours 8:30-5PM. Hospitalization & vacation paid. Apply at: Wolverine Tractor & Equipment Co., 25900 W. 8 Mile.
An Equal Opportunity Employer

SECRETARY with diversified skills. Pleasant working conditions in Bloomfield Hills office. Send resume to: Birmingham Bloomfield Board of Realtors, 4145 Dublin Dr., Bloomfield Hills, Mich. 48013.

INVOICING & COSTING person with minimum 2 years experience. Southfield & Schoolcraft area. 838-7384

TYPIST
Immediate opening, must be able to type minimum 50 wpm. Excellent hospitalization & dental benefits. Southfield & Schoolcraft area. 838-7386

SECRETARY. Experienced for 1 girl office. Typing essential, shorthand not required. Livonia area. 261-1060

OFFICE
MOVING TO BIRMINGHAM
Now hiring Statistical Typists, Secretaries, General Office Clerks, Group Supervisor. Some experience necessary. For interview, call Mr. Blake.

561-1700
VIC TANNY
INTERNATIONAL

INSURANCE AGENCY. Experienced Personal Lines or Home Owners. Salary commensurate with ability. Excellent, working conditions. Agency Paid Group Blue Cross, Disability, Life, Profit Sharing & Retirement. Farmington. 851-7793

EXCELLENT OPPORTUNITY in management consulting firm. For gal who enjoys working with people, has professional appearance and likes variety. 70 wpm, 13 Mile and Northwestern. Call 851-4456

INSURANCE
Medium size agency. Southfield area, needs experienced commercial line personnel. 275-5076

SECRETARY WANTED with good typing, telephone skills. Must be 'take charge' girl. 9 AM - 3 PM for full time, start $150 per week. Write only: American Protective Alarm, 17250 W. McNichols, Detroit, 48235. Attention Mr. Check

KEY PUNCH

National service corporation has several permanent openings on the day and afternoon shifts.
Will be moving from Southfield to Troy within the next few months.
Requires key punch working experience.
Call 569-5700 ext. 240 for an interview appointment.
Equal Opportunity Employer M/F

A Career Hot Line
642-4234

Call our 24 hour Hot Line for latest office-clerical Job Openings.
Accuracy Personnel

SECRETARIES
TYPISTS
KEY PUNCHERS
CLERKS

Don't let your office skills get rusty!
Keep your skills in shape with temporary assignment through KELLY SERVICES. You're free to work when you want for as long as you want. Immediate openings. If interested apply at
Kelly Services, Inc.
29449 6 Mile, Livonia
(West of Middlebelt)
522-4020
2239 S. Telegraph, Bloomfld
642-9650
27629 John R, Madison Hts
398-2680
23777 Greenfield, Southfld
Suite 122
424-9100
Equal Opportunity Employer M/F

CLERICAL

International corporation presently located in Southfield but moving soon to Troy has several permanent openings. Requires good clerical skills and typing ability. Must have 1 to 2 years experience in either payroll, billing or accounts receivable.
Call 569-5700 ext. 296 for an interview appointment.
Equal Opportunity Employer M/F

CLERICAL

National service corporation has immediate openings for general office CLERKS at the beginning level. Will be moving from Southfield to Troy within the next 2 months.
Requires good math aptitude and typing ability. Benefits are provided.
If interested, call 275-5350 ext. 296 for an interview appointment.
Equal Opportunity Employer M/F

MAG II TYPIST

Permanent opening at corporate offices of international organization presently headquartered in Southfield but moving soon to Troy.
Experience on the Mag typewriters required as well as good clerical skills. Dictaphone would be helpful.
Call 569-5700 ext. 296 for an interview appointment.
Equal Opportunity Employer M/F

SUMMER OFFICE JOBS

While you are home from school, earn all you a can. Work when you want, get paid weekly. We have openings now for:
SECRETARIES
TYPISTS
KEYPUNCHERS
CLERKS
Apply 9am-3:30pm Mon thru Fri
24755 5 Mi. W. of Telegraph
29256 Ryan Rd. at 12 Mile

MANPOWER
TEMPORARY SERVICES
An Equal Opportunity Employer

SECRETARY

With good business machine experience needed to run computer & handle diversified office duties for Royal Oak manufacturer. Full time, good benefits including profit sharing & pension plan. Send resume, including salary history to: Box 210, Observer & Eccentric Newspapers, 36251 Schoolcraft, Livonia, Michigan 48150.

504 Help Wanted Office-Clerical

DOWN RIVER

Dynamite firm offers personnel spot for skilled secretary. $780 start with 90 day raise and heavy public contact position. It's yours today when you phone 562-8900.
Your New Boss Pays Our Fee!
HARRIET SORGE PERSONNEL

RECEPTIONIST/ SECRETARY

Established Rochester real estate company needs experienced Receptionist/Secretary. Good typing is essential. Good salary & fringe benefits. Please reply to: Box 324, Observer & Eccentric Newspapers, 36251 Schoolcraft, Livonia, Michigan 48150.

LEGAL SECRETARIES

The demand for legal secretaries is phenominal! Candidates with good skills can choose from a wide selection of positions available. Openings exist with law firms and legal departments of major corporations. The positions are offering $200-$250 per week plus benefits to those experienced in the legal field. They are located in Detroit and the suburbs. Call, come in or mail your resume in total confidence. We can discuss the full particulars of all positions available. Never a charge to you for our professional placement assistance.

PERSONNEL AT LAW
3000 TOWN CENTER
SUITE 2580
SOUTHFIELD, MI 48075
358-0060

Keydisc/Keypunch

Experienced operators accepted for top pay. Immediate openings for all shifts. Excellent benefits and incentive pay.
Southfield 569-2220
Utica 254-1910

High School Grads
College Students
Teachers

Home for the summer? Restless? If you have ANY office skills, we invite you to join forces with our year 'round staff.

We have a variety of assignments. Work a day, a week, or all summer.

BRING YOUR FRIENDS
REGISTER NOW!

For interview call the office nearest to you, Mon. thru Fri., 9 Am. to 2 Pm.

Dearborn	565-8060
Detroit	963-0808
Clawson (Tues. Wed. Thurs.)	585-6387
Oak Park	967-0336
Wyandotte	284-9066
Livonia (10 Am - 3 Pm)	525-0330
Farmington (10 Am - 3 Pm)	478-8088

WITT SERVICES

EXECUTIVE SECRETARY, full time, type 65 wpm, no shorthand necessary, some accounting & bookkeeping knowledge helpful. Benefits. Southfield. Call for interview 354-4026

LEGAL SECRETARY
Birmingham law firm.
Some experience preferred.
645-2430

ADMIN. ASS'T.

Immediate opportunity for skilled individual to assume significant Secretarial & Assistant responsibilities in small Bloomfield Hills Real Estate Construction & Development office. Top Notch Person with ability & desire to take on responsiblity. Call Pam at The Developement Group, Inc. 644-2000
Equal Opportunity Employer M/F

SECRETARIAL - Part time, Bloomfield Hills area. Light typing, answer phone & filing. Position available immediately. Mr. Schultz. 642-1300

IMMEDIATE OPENING
CLERICAL

Experience helpful, but not necessary, will train. Excellent benefits. Call DEBRA for interview. 522-4700

HAMILTON/AVNET ELECTRONICS
An Equal Opportunity Employer

SECRETARY - experienced for 1 girl office, good typing skills, bookkeeping knowledge desirable. Southfield area. 646-6030

SECRETARY - We really don't need an Executive Secretary now. But you will work with fine Executives who are busy and fast-paced. You'll need good shorthand and typing skills. Good business sense and ability to meet public important. Our corporate offices are in Farmington Hills. We're growing and there's ample room for advancement. Reply in confidence to: Corporate Personnel Director, Box 384, Observer & Eccentric Newspapers, 36251 Schoolcraft, Livonia, Michigan 48150

SECRETARY - experienced, good typing skills, shorthand, bookkeeping, part or full time. Southfield location. Send resume to: P.O. Box 396, Observer & Eccentric Newspapers, 36251 Schoolcraft, Livonia, Michigan 48150

GENERAL OFFICE work, some typing, need an experienced woman in taking orders. A business phone personality is required. 5 day week. Apply in person only. Slater Wall Coverings, 31195 Schoolcraft, between Merriman & Middlebelt

RECEPTIONIST
Excellent opportunity. Utilize your People Personality. Show off your pleasing telephone voice and general office knowledge. Fee paid. $650-$700 month. Call Barb.
644-4600
SNELLING & SNELLING AGENCY

OFFICE WORK, experience not necessary, must be high school graduate, typing skills needed. Will train, daily salary open. Call 9 AM - 1 PM 559-7040

OFFICE ADMINISTRATOR. Knowledgeable person who can perform all office functions, set-up and organize files and office routines. Do light bookkeeping, handle customers, etc. Must be neat, accurate and willing to work hard for small but growing Livonia company. Call Mr. Hobart 261-3430

NORTHVILLE law firm desires excellent typist. Will be trained to operate word processing equipment. Excellent salary & benefits. 349-3980

PART TIME CLERICAL
To assist in personnel and payroll, Mon. and Thurs. Must be flexible for additional days occasionally. Good typist and accurate with figures. Northand area. Needed immediately. Reply to: Box 394, Observer & Eccentric Newspapers, 36251 Schoolcraft, Livonia, Michigan 48150.

TYPISTS
Positions available on days for full time typists. Our benefits include Medical insurance, paid Holidays and sick pay, credit union services plus 2 weeks paid vacation. Call John Baldwin, for appointment, 353-0300
National Account Systems

504 Help Wanted Office-Clerical

TYPIST-CLERK

We are looking for a young lady in her senior year or graduated from HS, who would like to learn the mortgage business.
Call Don Van Akin, Royal Oak, 543-5505

Mid States Mortgage

SECRETARY/RECEPTIONIST wanted, experience required. Typing and basic office skills. Send resume to: Box 390, Observer & Eccentric Newspapers, 36251 Schoolcraft, Livonia, Michigan 48150

BOOKKEEPER-Office manager for medical office. 4½ days per week, insurance experience necessary. Southfield 559-6620

EXPERIENCED SECRETARY needed for busy but casual Southfield law office. 557-1155

SECRETARY-TYPIST
Interesting year-round position at the Detroit Country Day School. Good typing skills essential. Applicant must have initiative, be well organized and willing to accept responsibility. Knowledge of letter composition and some shorthand required. Call 646-7717

EXPERIENCED CLERICAL
Wallpaper-Fabric Department
644-7370

GENERAL OFFICE and leasing agent for large Southfield apartment complex. Experienced, over 30 preferred. Call Ms. Boreland, 9AM-5PM 557-0810

EXPERIENCED legal secretary for law firm in Bloomfield Hills area. Please call Stephen Hopkins for interview appointment. 645-9400

BOOKKEEPER

Responsible, mature person for permanent full time position. Manual posting, typing 50 WPM, filing, phone. Must be good with figures. Willing to interact with employees and customers. Hazel Park. References required.
CANDID LOGIC, INC
542-7095

FILE CLERK for Southfield law firm. Hard working mature individual for full time position, must be high school graduate, salary plus benefits. Please call office manager on July 5th, or 6th for appointment. 353-5454

General Office Bookkeeping Ass't. Accuracy a must. Typing, filing, answer phones. Must have good math aptitude. Bookkeeping helpful. Redford Twp. area. 937-3970

ACCOUNTING CLERK
To train as Assistant Bookkeeper. Oak Park area. 543-7613

TYPIST-RECEPTIONIST
Wanted! Apply in person at Midwest C.O.M. Systems, 16250 Northland Drive, Southfield. Ask for Mary.
557-6990

SECRETARY to advertising and public relations director at large regional shopping center, need shorthand and typing skills with interest in assuming additional creative responsibilities, salary commensurate with experience and ability. Send resume to Box 376, Observer & Eccentric Newspapers, 36251 Schoolcraft, Livonia, Michigan 48150

SECRETARY. Mature, good typist, office experience. $3.50 hour, fringes. Call, ask for Mary Lou. 545-2725

STATISTICAL TYPIST For Southfield CPA firm. Must be accurate. Growing firm withgood benefits. Call 358-4411

SECRETARY - RECEPTIONIST
Needed part time to start, reliable, good general skills. Call between 9AM to 3:30PM. Livonia area. 261-4080

EXECUTIVE SECRETARY
Challenging, interesting position with large company utilizing your typing and shorthand skills. Pleasant, congenial atmosphere. Excellent pension and fringe benefits. Telegraph - 12½ Mile area. Call for appointment. 644-9200
Equal Opportunity Employer M/F

PART-TIME Secretary wanted, 30 hours a week, 9AM to 3:30 PM. Light typing. Call Sherri at Wendy's International. 476-9144

TELEPHONE RECEPTIONIST with light typing. Part time, 3 days a week. Farmington Hils area. Call Joan Potere. 478-7700

Challenging Position

We are looking for a take-charge person with experience for our telephone marketing bureau. Salary plus commission depending upon experience. Southfield area. Call

353-5600

GENERAL OFFICE for merchandising department, full time. Must be detail minded. No typing. 37½ hour week. $115. 12 Mile & Southfield Road. Mr. Weil. 557-6113

EXECUTIVE SECRETARY
Shorthand and typing skills of above average caliber. Ability to handle payroll, accounts receivable - payable would be a definite asset. This position offers excellent opportunity for the right person who is capable and interested in career advancement and becoming an active member of the management team of a well established, successful company. Compensation will be commensurate to the high caliber secretary who can fulfill this position. Company location near Telegraph Road and Schoolcraft Expressway (I-96). All applications will be held in absolute confidence. Mail replies to: Box 364, Observer & Eccentric Newspapers, 36251 Schoolcraft, Livonia, Michigan 48150

FULL TIME Receptionist Typist, for communications consultant. Salary dependent on qualifications. Southfield Area. Send resume to Box 360, Observer & Eccentric Newspapers, 36251 Schoolcraft, Livonia, Michigan 48150

EXECUTIVE SECRETARY
Bloomfield Hills Custom Home Builder is looking for talented career minded individual. Experience in bookkeeping, real estate and/or construction a plus! Salary commensurate with experience. 645-2060

BIRMINGHAM YMCA. Busy office needs pleasant, sharp, receptionist clerk. Varied duties, include some typing & record keeping. 9:30am-6pm, 40 hours, up to $2.95 start plus benefits. Call Edna 644-9036

SECRETARY with diversified skills. Pleasant working conditions in Bloomfield Hills office. Send resume to The Birmingham - Bloomfield Board of Realtors, 4145 Dublin Dr., Bloomfield Hills, Michigan 48013

EXPERIENCED legal secretary needed for busy Southfield law firm. 353-8811

RN, PART-TIME - for Farmington Hills allergy office. Good pay for experienced, mature individual. Send typed resume to: Box 354, Observer & Eccentric Newspapers, 36251 Schoolcraft, Livonia, Michigan 48150.

IMMEDIATE opening for mature person, general office work, typing and adding machine experience. 6 Mile & Beech. 538-8810

SECRETARY
Legal experience preferred. Good skills. Fringe benefits. Ms. Walker 355-0300

SOUTHFIELD insurance agency in need of person experienced in all areas of Commercial Lines Underwriting including coverages, rating, billing, etc. Call Mrs. Boyd at 358-3030

GENERAL OFFICE
Excellent opportunity for individual willing to work hard & learn. Good typing skills, good with the public, willing to learn computer operations. Excellent working conditions & starting salary. Reply in confidence to: Box 344, Observer & Eccentric Newspapers, 36251 Schoolcraft, Livonia, Michigan 48150.

504 Help Wanted Office-Clerical

PRODUCTION CONTROL
Manufacturing plant is seeking a person having automative release form experience. Salary plus benefit package. Send resume to Box 362, Observer & Eccentric Newspapers, 36251 Schoolcraft, Livonia, Michigan 48150

AUTO DEALER

Northwest area GM dealer needs experienced light bookkeeper with a knowledge of accounts receivable. Excellent pay & full fringe benefits. Contact Mr. Sante at: Morris Buick Company. 342-7100

CLERICAL

Several part time openings on the afternoon shift. Work is available 3 to 5 nights per week. Clerical skills required. Typing helpful.
Call 569-5700 ext. 235 between the hours 1 Pm and 3 Pm Monday thru Friday.
Equal Opportunity Employer M/F

SECRETARY needed for small private school. Must be mature and child loving person. School experience preferred. Mid August to end of June, $4,800. Call for interview. 336-2150

TYPING required, must like to work on phones, office experience preferred. Apply in person Morgan Auto Paint Co. 11800 Market St. Livonia 591-1133

ADM. SECRETARY
Belleville location. Full time position, September-June each year. Type 60 WPM, shorthand preferred. Have previous secretarial experience. Be well organized. Have good telephone, writing and computation skills and enjoy dealing with people. Willing at certain times of year to work beyond normal work day. Good salary and benefits. 697-0174 ext 4

CLERK TYPIST
$7100
General office spot just opened working for a young growing company. Personality is a key factor here. Call Tina right away.
SNELLING & SNELLING
478-3500

506 Help Wanted Sales

SALES oriented person interested in career type position in major department store. Salary plus store benefits. Apply in person: O'Connor Portrait Studio, J. L. Hudson, Westland

NEW CAR SALES MANAGER

Suburban Detroit Chevrolet dealer moving to new location. Apply to Neil Ward.
JACK CAULEY CHEVROLET
22346 Woodward Ave.
Ferndale 48220

SELL 3M

ENERGY CONTROL PRODUCTS. Expanding market requires us to increase our sales staff. Metropolitan Detroit area. Salary plus commission plus bonuss. Call for interview.
SOLAR SALES, INC.
SEYMOUR ZATE 537-7900

HAVING fun making money with Empress Pearls, weekly pay, must have car, desire to succeed. For appt. Dianne 427-8219

CENTURY 21

REAL ESTATE CAREER
We have openings for Sales People for the Farmington and Southfield area offices. Licensed or unlicensed. We provide complete training at the Century 21 Academy.

CENTURY 21

RESTUM REALTY INC.
353-6666

REAL ESTATE SALES
Career Opportunity
WOODWARD ASSOCIATES REALTORS, would like the opportunity of discussing with you the career opportunities in Real Estate Sales. If you are a self-starter and accomplishment motivated, your future can be very profitable in Real Estate Sales.
As a company, we have gone to great lengths to provide the tools that will enable you to maximize your results in the shortest time possible, such as a program designed to train you quickly as well as continue to assist you an aggressive marketing approach, a nationwide referral system, a Buyer's Protection Plan, and a modern efficient office centrally located in the heart of our market place. For a personal interview, contact Jacquelene Ponsonby, Associate Broker. 646-8000

WOODWARD
ASSOCIATES
REALTORS
1550 N. WOODWARD AVE
BIRMINGHAM

506 Help Wanted Sales

ATTENTION
Sales trainee. Learn a new profession. Earn $210 to $260 per week. Call 689-8355

SALES PERSON, full and part time, selling experience preferred but not necessary. Apply at Homemaker Shops, 28610 Telegraph Rd., Tel-12 Mall. 353-9792

WOMEN'S SPECIALTY Store has full & part time positions available must be able to work some evenings & Saturdays. Retail experience a plus. Prefer mature individual. Apply in person at Hadley's downtown Farmington Shopping Center.

WANTED EXPERIENCED, Full & Part Time, Sales People for furnishings department in fine men's wear shop at Sommerset Mall. Call The Board Room & ask for Mr. Buckland 643-6616

SALES

FULL & PART TIME SALES

OPPORTUNITIES

If You're Short On Money
But Full Of Enthusiasm

Casual Corner has an exceptional Sales Opportunity just for you!
Whether you're a Homemaker, College Student or simply looking for rewarding full or part time Sales earnings, Casual Corner can offer you the opportunity to earn that important extra income while gaining valuable retail Fashion Merchandizing experience.
For full information, Call Ms. Kasselman at 348-9557

506 Help Wanted Sales

CASUAL CORNER

Twelve Oaks Mall
Novi, Mich.
Equal Opportunity Employer M/F

SHOE SALES
Full and Part time shoe sales people for Children's Shoe Store, excellent opportunity, experience preferred. Apply in person Stride Rite Shoes, Fairland Town Center, Dearborn Mich.

CONSIDER
SOMETHING DIFFERENT
If you're genuinely interested in the Real Estate Profession BUT the opportunities you've explored all seem about the same.
WE ARE CONDOMINIUM
SALES SPECIALISTS
If you prefer being apart from the crowd and expert in your field, we may have a career opportunity for you. To arrange a personal and confidential discussion call
WARREN DECK
626-8100
CONDO-MART, INC.

NEEDED IMMEDIATELY smooth talking enthusiastic people for phone sales work in our Southfield office. Hourly wage plus commission and bonuses. Mon. - Fri. evenings, Sat. days. 357-1212

BE A
PROFESSIONAL
We will train you in Michigan's finest Real Estate School & provide you with all the modern tools & facilities needed in the Real Estate profession. Highest commissions paid and very lucrative incentive plan. For details: call 522-8300
Ask for John Buggy

Integrity,

Realtors
REAL ESTATE
SALES PEOPLE
FULL OR PART TIME
Experience not necessary. Earn extra commission through our investment company. FREE TRAINING. Ask for Jim Reardon
SUMMIT REALTY
27520 5 Mile, Livonia
522-4440

HOME IMPROVEMENT

Full time opening for outside sales person. Experienced in Home Improvement. Good commission plus excellent benefit program. Immediate discount. Apply in person. Personnel Office, 10am-5pm.
MONTGOMERY
WARD
TEL TWELVE
Southfield
Equal Opportunity Employer M/F

502 Help Wanted Dental-Medical

CRNA

Full time day position. Graduate from AANA accredited School of Anesthesia. Certification by American Association of Nurse Anesthetists desirable!

ANNAPOLIS HOSPITAL
33155 Annapolis Ave.,
Wayne, MI 48184
722-4000, Ext. 376

Annapolis Hospital is a unit of People's Community Hospital Authority. PCHA, Michigan's largest hospital authority, offers an outstanding salary schedule and fringe benefit package to those individuals able to satisfy the challenges of quality health care.
An Equal Opportunity Employer

REGISTERED NURSE
OPERATING ROOM

Permanent full time days and afternoons. Operating room experience preferred. Graduation from an accredited School of Nursing. Must be licensed to practice in the State of Michigan.

ANNAPOLIS HOSPITAL
33155 Annapolis Ave.,
Wayne, MI 48184
722-4000; Ext. 376

Annapolis Hospital is a unit of People's Community Hospital Authority. PCHA, Michigan's largest hospital authority, offers an outstanding salary schedule and fringe benefit package to those individuals able to satisfy the challenges of quality health care.
An Equal Opportunity Employer

502 Help Wanted Dental-Medical

RN'S — LPN'S — ALL SHIFTS

We are an E.C.F. state licensed and accredited by joint commission of hospitals. Our goal is to assure our patients the finest care. Our need is for nurses. To help realize this goal we invite you to visit our facility and see what's being done.

HENDRY
CONVALESCENT CENTER
105 HAGGERTY ROAD PLYMOUTH
455-0510

REGISTERED NURSES

FULL AND PART TIME
DAYS - AFTERNOONS - MIDNIGHTS

Graduation from an accredited School of Nursing. Must be licensed to practice in the State of Michigan.

ANNAPOLIS HOSPITAL
33155 Annapolis Ave.
Wayne, Michigan 48184
722-4400, Ext. 376

Annapolis Hospital is a unit of the People's Community Hospital authority. PCHA, Michigan's largest hospital authority, offers an outstanding salary schedule and fringe package to those individuals able to satisfy the challenges of quality health care.

An Equal Opportunity Employer

504 Help Wanted Office-Clerical

CLERK-TYPIST

PART TIME - 2 DAYS

Position in personnel department of large retail corporation. Will assist in routine typing, filing and administration of daily personnel procedures. Should have good telephone voice handling inquiries regarding personnel matters. Should have accurate typing skills. Pleasant atmosphere. 16-20 hours per week. Call:

CORPORATE PERSONNEL
835-9500 ext 242

BORMAN'S INC.
(Farmer Jack Supermarkets)
An Equal Opportunity Employer

Aggressive suburban advertising agency seeks Clerical Personnel to aid in agency growth.

506 Help Wanted Sales

FANTASTIC OPPORTUNITY
Bored as a secretary,, sales girl or clerk? Like people and exercise? FANTASTIC OPPORTUNITY for a new rewarding career with Elaine Powers Figure Salon as an Elaine Powers management person or instructor. We are looking for a warm personality and a neat appearnce. No experience necessary, will train for full or part time positions. Ask for Rhonda. 261-1563

TELEPHONE CANVASSER experienced preferred or will train right person. Hourly and bonus incentive. Call between 12-6. Ask for Lucy. 353-0411

REAL ESTATE
$50,000
Yearly OPPORTUNITY!!
Ever consider specializing in Commercial, Apartments, or Acreage sales?
Higher level of income
Higher dollar volume
Higher grade of clients
Fewer evenings or weekends
Develop a future - we train
For the mature professional sales person. Call Dick Perry, (confidential discussion)
R. Perry Realty
478-7640

SALESLADY WANTED. Part time. Experienced preferred. Sherman Children's Wear, Troy. Call for appointment 879-0331

MULTI-STORE specialty chain, in business 50 years, has opening for career-minded individual with a record of success. Excellent incentives and fringe benefits. Contact: Jerry Rawson 557-9181

SALES TRAINEE - Male or female, local distributor has opening for full time inside sales person. Aptitude for telephone and counter sales helpful. Excellent working conditions. Good wages, benefits. Call between 8 AM - 4:30 PM 538-9300

COMPANY REP
$15000 to $30,000
Paid training, excellent benefits, established accounts with solid company. Some Outside sales experience. Call Ms. Lessien
PERSONNEL RECRUITERS
358-3300

ACCOUNT EXEC TRAINEE
$15,000 to $25,000
Guaranteed salary plus bonus. NYSE Corp. supplying established accounts, fringe benefits. Call Alice
PERSONNEL RECRUITERS
358-3300

Join The Chamberlain Team
Chamberlain's recordbreaking sales volume is creating the need for additional sales associates. If you enjoy working with people and would like to earn income commensurate with your effort, call today and see about writing your own "Success Story" as part of the Chamberlain Team. For an appointment call

Fred Madley (Livonia area) 476-9100

Bill Tatum (Westland-Garden City Area) 721-8400

Dick Randazzo (Plymouth-Northville-Canton Area) 455-5200

chamberlain

HARDWARE SALES
PART-TIME
Mature individuals needed to work on Sales floor evenings and weekends. Prefer individuals with retail experience. Westland area. Call Craig
ACE HARDWARE
729-5060

REAL ESTATE
Full time, 4 sales people wanted. Training available. Call
Norwood
No. 10, Inc. 459-2800

BRITE WAY PRODUCTS
Sales help wanted full or part time. 30% commission. Call Paul Rawlins 722-0180

MANAGEMENT Trainee. Opportunity for ambitious person to earn high income in public contact work. Manage self and others in prestigious field. Call Mr. Rogers. 345-3366

506 Help Wanted Sales

Sales Clerk
General Office
Person
Experience helpful, but not necessary. Apply in person - 25509 Five Mile, Redford Twp.
533-0665

AGRESSIVE YOUNG person wanted by small mineral corporation to train in sales department for national clientele. Excellent potential for advancement in management with good salary. High School grad some college preferred. No mineral experience necessary but geology or lapidary experience helpful. Call 557-3353

WE have an unusual opportunity to make great money for solicitors with the proper experience. You will be selling a membership in America's most prestigious gourmet association. This is a fresh product to this area and the opportunity is unlimited. 569-7300

AVON
RETIRED
BUT MISS CHALLENGES?
Avon offers you a terrific opportunity to build your own successful business. You get your own Territory. Meet new people. Have fun. Interested? Call:
334-2109 427-4000
546-1877 879-8177

MATURE WOMAN wanted for telephone work. Good working conditions and commission wages. Family Heating, Garden City. 422-8080

ASSISTANT manager & part time sales help needed for children's wear at The Youth Center Stores, 12 Oaks Mall. Call 353-1040

IF YOU ARE ambitious, mature, employed and want the best for your family you may be ready for a career with FARMERS INSURANCE GROUP. You can start part time and keep your present job, to see if you are qualified. When you go full time you will have a guaranteed income with an unlimited future. If interested call Chuck Wilber. 689-0300

ACCEPTING APPLICATIONS FOR FREE REAL ESTATE CLASSES
Call Mr. Yurek 771-9470

SALES, experienced sales Reps needed to call on retail grocery accounts. Lucrative positions now available. Call Mr. Fox for appointment between 9 AM and noon 834-1212

PART TIME sales girl, nights. Part time porter 15 hours. For women's clothing store. Call Farmington Hadley's 478-7788

80 Hours
Education
Will open a rewarding career with Realty World - C. W. Allen Cmplete training by professionals, will give you the opportunity to earn $15,000 and up the first year. Call Barb, 9-1, at 421-2100, to see if you qualify.

GLOBAL HOMES, INC., one of Michigan's leading housing experts is seeking professional sales consultants. If you qualify, we offer

- Earnings to $50,000
- 2 Week Sales Training
- Blue Cross/Blue Shield
- Credit Union Services
- Life Insurance Plan
- Opticare Plan
- Bonus Incentive Plans
- Planned Advertising & Promotions
- Advancement Opportunities

For confidential interview, call 522-6500 Monday through Friday, 9-11:30 A.M.

REAL ESTATE
Opening for 2 experienced sales people, in-town Birmingham Realtor, established 1948. Generous commission arrangement. Member Birmingham - Bloomfield Multi list Services. For interview call 646-0702

REAL ESTATE SALES
Must be licensed for single family housing in East Area. Must be neat, alert & aggressive. Come Grow With Us!
355-2400 EXT. 298

506 Help Wanted Sales

REAL ESTATE SALES
Real estate sales people familiar with Farmington Hills, Farmington and N. Livonia. Experience will help but we will train new people interested in a lucrative and booming real estate market. Call Len Guion.
Norwood
No. 12, Inc. 478-2000

FULL & PART Time, experienced, sales lady, for maternity speciality shop. For appointment call 968-1125

SALESGIRL wanted for Tennis Boutique. Must have good personality and like people. Full time. Five days including Saturdays. One night. Permanent position. 626-0045

HARD Working person needed to help develop new territory. Paid by hour plus commission. Please respond to Box 318, Observer & Eccentric Newspapers, 36251 Schoolcraft, Livonia, Michigan 48150

SALES TRAINEE
College grad to learn water heater business. Inside sales desk with future advancement to outside sales. Reply in writing only: Lochinvar Water Heater Corp. 12151 Coyle, Detroit, Mich 48227

SALES HELP WANTED
Full and part time positions for wall covering and home decorating centers. Opportunity for advancement. Call Mr. Laxer. 545-0043

AGGRESSIVE self-starter, Pest Control industry, draw, working local area, good commissions and benefits. Send resume P.O. Box 215, Plymouth, Michigan 48170

WATERBED SALES - previous sales experience helpful but not necessary, will train. Location in Orchard Lake, West Detroit, and East Detroit. Apply in person only Mon. thru Fri. 10-5 pm to General Sales Mgr. Waterbed World Inc. 4242 E. 8 Mile Rd. Detroit.

REAL ESTATE SALES
In prestigious Franklin Village and outlying areas. Sensational office location, draws many qualified prospects. Training programs, excellent management and every available tool to make this full time career a profitable one for you. Call Mr. Wolf
626-8700
CRANBROOK
Assoc. Inc. Realtors

Recent Expansion
Created an opening for mature, experienced Realtor Associate. Outstanding commission payment plan. High quality office and staff. Call for personal interview.
GRAMCO
525-7400

INSURANCE AGENT needed for established agency. Salary plus commissions. $175-$250 per week to start. All fringe benefits, no experience necessary. Excellent training program. 425-3510

WANTED: We are looking for crew manager & telephone sales persons (ex-newspaper carriers, housewives, college students). Must be capable of organizing own sales crew of boys and girls to solicit Detroit News subscriptions or sell subscriptions over the telephone. We will show you how. Good commission, short hours. Must be over 18 and have own transportation. For interview call between 9 AM - 5 PM, Monday through Friday. 626-5973, 858-6858 or 626-5299

WANT TO BE Your Own Boss? Farmers Insurance Group has openings for Agent Trainees. Training will not interfere with your present employment. Call for particulars. 459-8070. Evenings 397-0805

A CHANCE TO BE A PROFESSIONAL
We are expanding and looking for good people. A totally comprehensive training program is available to those who quality. For further information on what could be an exciting career; contact STEVE BARNES at 553-8100.
Realty World
Jerry F. Edwards & Assoc.
553-8100

APPRAISAL TRAINEE
Lee Real Estate Co. looking to expand Western Wayne County office. If you have ambition and desire, we offer free licensed training, good floor time, large ad program, million dollar club, draw program. NO experience necessary. Contact Mr. Donald 261-5709

507 Help Wanted Part Time

WANTED: Man for Detroit Free Press Single Copy motor route deliveries in the Maple Rd., Orchard Lake Rd. area. Hours are from 3AM-6AM, must have dependable vehicle. 477-6291

PART TIME Data Processing Clerk needed in Birmingham area. Hours are late evening to early morning, Mon. thru Thurs., Sat., and some Sundays. Duties include operating printer, bursting and trimming of forms and packaging of reports. Call Financial Data Systems for appointment 642-0555

507 Help Wanted Part Time

EVENINGS 5-9
Interesting telephone work from our Royal Oak office. No experience necessary. Ideal for college student or retiree. Salary. Call for interview appointment. 398-8680

PART TIME MAID
Saturday & Sunday only. Apply in person 7-3 PM. at Mayflower Hotel, Plymouth, Michigan.

CONCERT PERSONNEL: part time, evenings, apply in person 318 W. 4th, Royal Oak, Thurs. - Tues., noon to 5 PM.

TEACHERS, EXTRA Earning for Learn, Teach & Duplicate business. Get whole story call for interview appointment. 459-9120

MATURE PERSON, part time, typing, filing, telephone. Southfield area. 559-0626

SECRETARY. Preferably West Bloomfield High or Oakland Community College Student or ex-Real Estate sales person with multi-list knowledge. Typing essential, shorthand preferred. Experience helpful but not necessary. 2 nights a week plus alternate Sat. or Sun. Pay commensurate with skill and experience. Ask for Elaine. 851-4990

SHAMPOO Girl wanted, part time. Be'Lynn Coiffeurs & Fashions, 38255 W. 10 Mile Rd., Farmington. 476-8323

PART TIME - We're looking for people to do interesting and diversified phone work. No sales involved. Pleasant office atmosphere. Day or evening hours. Previous telephone or public contact experience preferred, but will train. Farmington Hills. 851-4402

COOK
Limited menu snack bar-mature, dependable woman preferred. Nights and weekends. Apply in person after 12 noon.
MAYFLOWER LANES
26600 Plymouth Rd.
½ mile W. of Beech Daly

SECRETARY
Experienced, non-smoking for permanent part time position in Engineering Office to relieve 2 secretaries and help 4 men. Must have good typing skills, spelling and grammar. Will transcribe from dictating equipment. No shorthand required. Can adjust hours for well qualified person. Send resume to Marriott Walker Corp., 825 E. Maple Rd., Birmingham, MI. 48011

STOCK
Permanent part time job for retail store. Ideal for student 17 or over. Fairlane and other W. suburban locations. Must be neat, reliable and have good references. Call 358-3933

SHAMPOO GIRL, part time, Thursday thru Saturday. Be Lynn's Coiffeurs 476-8323

SECRETARY, part time, semi-flexible hours. 525-4240

Custodian
PART TIME position is open for work mornings at our Farmington office, located at Farmington Rd., south of Grand River. Individual selected will clean office and maintain outside grounds. Interested persons contact Manager at
476-3724
1st Federal Savings of Detroit
An Equal Opportunity Employer

College Student
PART TIME, Year Around Work. 12 to 15 Hours Per Week. Help install and service Garage Door Operators.
ALLIANCE DOOR CO.
CALL 8 AM to 11 AM
358-3833

JANITOR
Experienced floor man. 4AM-7AM, 6 mornings per week. Schoolcraft-Middlebelt area. 831-5030

MATURE WOMAN needed for Switchboard operator in busy Real Estate office. Evenings & Weekends. Must be good typist but will train on switchboard. For interview please call Carol Higley 553-8700

508 Help Wanted Domestic

TEACHER NEEDS baby sitter starting Sept. in my home. 2 children, 2 yrs. & 2 months. 12 Mile-Orchard Lake area. Salary negotiable. 553-2443

MATURE baby sitter from 7AM-6PM or live in. Salary plus room & board. 2½ yr. baby girl. Southfield & 12 Mile area. 559-7217

BABYSITTER. Ford-Sheldon area. Dependable, reliable, good with children. 2-3 days. Own transportation. Good pay. 455-1222

TEACHER needs babysitter Farmington-Southfield area. One child, 16 months. Your home. School days. 358-3267

BABY SITTER for teacher's 2 young children, 5 days, light housekeeping, older woman preferred. 535-3993

HOUSEKEEPER, one day per week. Good salary. Farmington Hills, must have transportation and references. 661-2030

BABY Sitter needed for 1 child, from 6:45AM-4:45PM Monday thru Friday, salary negotiable. After 6 PM 535-1716

HOUSEKEEPER for elderly couple. Warren-Middlebelt area. Own transportation. 5-6 days weekly. 422-8180

BABY SITTER needed, 5 days per week, prefer someone from W. Bloomfield, Redford, Livonia area. 533-7783 681-0272

CLEANING LADY for ½ day each week, small apartment. Monday or Friday. Laundry every other week. Own Transportation. Call 643-4900

CLEANING LADIES wanted for service company in Plymouth. Full time work. Transportation furnished to each job. Training provided 459-4313

LIVE IN Housekeeper for nine year old boy. Home located in Annapolis Hospital area, Wayne, Michigan. Please call after 4 PM. 326-1870

MATURE BABY-SITTER, one year old girl, must be in our home. Five days, 8:30am-5pm. For Coventry Gardens, Livonia. 522-7353

MATURE woman to baby-sit 40 hours a week in my home for 2 children. Westland area. 729-3691

LIVE-IN lady to care for invalid woman. No housework. Good pay. Schoolcraft, Inkster, in Livonia. After 6 pm. 274-1384

BABY SITTER, mature, for seven and 4½ year old. My home Sheldon & Palmer Roads, Canton. 397-2467

MATURE, dependable woman to babysit, my home. 2:30PM-Midnight. References necessary. 3 year old girl. Cherryhill-Middlebelt area. 729-5492

TEACHER needs reliable baby sitter for 2 pre-schoolers, my home, begin Sept. own transportation, references, Livonia. 261-1551

COLLEGE GIRL, to babysit 3 days a week in Birmingham. 644-6296

TROY teacher needs responsible sitter, Sept. thru mid June. own transportation. 879-6006 549-5234

GENERAL HOUSEWORK. Experienced, recent references. Must drive. 9am-4pm. Fridays. $26. 626-2194

CHILD LOVING woman for 2 kids - 4 & 6, Tues. & Thurs. 8 am-6 pm. Start mid-Aug. my home, reliable, references, W. Bloomfield. Call after 6 pm 626-4221

508 Help Wanted Domestic

LIVE IN Aid needed for elderly Birmingham woman. 6 days weekly, experienced and references. Send qualifications to Box 386, Observer & Eccentric Newspapers, 36251 Schoolcraft, Livonia, Michigan 48150.

DETROIT COUNTRY Day School Mother wanted to take kindergartner to your home for 1 hour after school. Begin in Sept. Good salary. 559-3291

LIVE-IN housekeeper, 1 person, highest wages. Experienced and references required. Reply to: Box 368, Observer & Eccentric Newspapers, 36251 Schoolcraft, Livonia, Michigan 48150.

CLEANING LADY
To clean halls & apartments in suburban apartment community.
291-6066 TAYLOR

RELIABLE baby-sitter, come in days, Maplewood & Inkster Roads. Own transportation. Call after 4PM & weekends. 261-5817

MATURE Housekeeper wanted, 5 days, full time, 8AM-6PM to take care of home and children (ages 2,9,11). 13 Mile-Southfield area. Must have own transportation. References required. 963-1610. Evenings. 642-4288

SITTER, 7AM-8:30AM School Days. Drive children from Tienken-Livernois home to St. Hugo's School. Min. $3.00 per hour. 652-4539 652-4539

BABY-SITTER needed, Canton. Loving person to care for 2 children, weekdays beginning Sept., prefer my home, will consider yours. References. After 5PM 453-6562

HOUSEKEEPER-COMPANION wanted for children. Pay well for right person. Call after 7 PM only. 478-1081

RELIABLE baby sitter needed for 9 month infant. 5 days starting Sept to June, 7AM-4:30PM, my home. Own transportation, references. Westchester-Birmingham area. 646-1025

BABY SITTER - HOUSEKEEPER, 3 to 4 full days week for 2½ year old, need mature, reliable person with references. Own transportation, Birmingham area. 646-9473

510 Help Wanted Couples

EXPERIENCED capable couple to manage 17 unit apartment in Clawson. Free 2 bedroom apartment. 275-4364

MAINTENANCE COUPLE
For large apartment complex in Southfield. No children or pets. Good salary plus apartment and utilities. Call 557-5338 between 9 AM and 5 PM. 557-8834 after 5 PM and weekends.

MAINTENANCE COUPLE
to Assist manager for large Oak Park apartment complex. No children or pets. Good salary plus apartment and utilities. Call 968-0202 between 9 AM and 5 PM Monday through Friday. 968-0353 after 5 PM and weekends.

MANAGER COUPLE for 56 unit suburban complex. Man may work out. Ask for Paul Silverstein. 557-9620

RETIRED COUPLE for 20 unit suburban complex. Call Paul Silverstein. 557-9620

ASSISTANT MANAGER COUPLE, middleaged or retired. Husband may work out. 538-2497

EXCELLENT OPPORTUNITY for qualified couple to manage beautiful 50 unit apartment in Royal Oak. Call 352-1331

COUPLES TO Manage small suburban motel, husband for light maintenance, but can also have outside job. Wife must have some knowledge of office procedure. Live-in 5 room apartment with utilities. Salary plus bonus program. Call bet. 9AM-6PM for interview. 642-5483

CARETAKER COUPLE
Excellent opportunities for mature, sober couple to advance with large lakefront apartment complex. Salary plus apartment. Husband - "Jack of all Trades" for general maintenance, wife - rantal clerical. Call 8 AM - 5 PM. 681-4100. After 6 PM, call 757-1442

CARETAKER COUPLE
To assist manager in maintenance of suburban apartment community. NO children or pets. Salary, apartment, utilities & benefits.
291-6066 TAYLOR

CARETAKER COUPLES
wanted, Wayne area. Man must be mechanically inclined. Liberal salary, apartment, utilities, insurance and paid vacations. No children or pets. Middle age couple considered. Apply to Canton Commons Apartments, Haggerty Rd. between Michigan and Cherry Hill.

512 Situations Wanted Female

WOMAN wishes day work, Monday, Wednesday & Friday. TO 8-2447

CERTIFIED TEACHER wishes opportunity to babysit days, Mon. through Thurs., and/or tutor hourly. Have own car. 427-2692

EXPERIENCED Mother wants to babysit in her home. Part time & full time. No evenings. Middlebelt-Schoolcraft area. 427-1087

EXPERIENCED Mother wants to babysit in her home. Part time & full time. No evenings. Middlebelt-Schoolcraft area. 427-1087

MOBILE MAIDES
Brings the Maid to you
Experienced Personnel
Fully Insured
Transportation Furnished
968-0151

EXPERIENCED mother wishes babysitting 2 years and older. Wayne Rd. Ann Arbor Trail, references. 261-3423

LOVING MOTHER will baby sit, your transportation. Near Square Lake & Telegraph. Will sit Mon. Wed. Fri. 338-3455

EXCELLENT LICENSED child care 541-4793

QUALITY HEALTH CARE
In your home, hospital or nursing home. Our professional staff of Registered Nurses, licensed Practical Nurses, Nurse Aides - are available 24 hours a day, 7 days a week. Phone
334-9220
MEDICAL PERSONNEL POOL
DAY OR NIGHT

HOME NURSING
May we assist you with home nursing needs. RN'S - LPN'S, Aides, and companions aere available for immediate placement in the home.
24 HR COVERAGE
MED-CALL
559-8090
897-8941 after 5 pm

512 Situations Wanted Female

HOUSECLEANING DONE
Reasonable
585-8266

LIMAR INC.
NURSES
LIVE-IN COMPANIONS
VACATION SITTERS
CATERING & PARTY HELP
647-3540

EXPERIENCED, qualified nurse desires to care for the sick in their home, hospital or nursing home. References. 935-0388

EXPERIENCED woman will babysit, full time. Ages 1 month to 5 years. Your transportation. Near Middlebelt between 9 Mile & 10 Mile. 474-5366

WILL GIVE tender, loving care to your child. Days or nights. References. Plymouth area. Call Sue. 459-1868

HOUSE AID - Cleaning, painting, wallpapering, gardening. Call 332-2787 or 544-2749

QUALITY CHILD CARE by Carol. Playmates, games, songs, art, story time, exercise, good lunches. Loving care - experienced mother of 2. Livonia-Grant School District. 422-2209

HOUSECLEANING by We Four Housewives Cleaning Service. Pontiac 681-7128. Royal Oak 589-0189. Livonia 538-1307.

WOMEN available for baby sitting and vacation calls. Also for light nursing and companion. ABC NURSERY. LI 8-6911

514 Situations Wanted Male

YOUNG person, part-time to work flower beds, odd jobs etc. Reliable, own transportation. References. 626-2767

PAINTING, roof repairs, ceiling & wall repairs, gutters, what have you? 721-5006 anytime. 729-8547 after 5 PM or weekends

COLLEGE SENIOR Vet desires work Full or Part time. Call Bill 576-0425

516 Situations Wanted Male-Female

LEARN TO DRIVE
Summer program. Teens and adults. For applications call: 292-7540 or 292-1037

FREE Teenage Employment Service sponsored by Bloomfield Youth Guidance Committee. 1200 applicants. 335-4248, 335-0793. 10-4 daily (Summer 9-1)

518 Education Instructions

REMEDIAL READING - Learning disabilities. English, Math, Social Studies. MA in Reading Education. Recommended by local schools, colleges. Certified Teacher. 626-2767

TUTORING by educational specialist. Reading and math, all grades. Oak Park-Southfield-Royal Oak area. 548-8056

PIANO, organ, accordion lessons, beginners and intermediates, my home, Redford area. 937-9263

GUITAR LESSONS in your home. Experienced teacher has openings. Oakland County. 644-0454

STUDENTS & PARENTS
Use Summer to Maintain & Improve
READING & MATH SKILLS
Be on top for Next School Year by Continuing Learning Skills thru Summer
Call
READING
Extension Center
652-6260

SUMMER MATH tutoring, all grades. M.A., B.S. degrees. Experienced, certified teacher. 545-3898

MEN WOMEN
BE A BARTENDER
TWO WEEK
Day or Evening Classes
Free Placement Assistance
Full or Part-time Work
557-7757
PROFESSIONAL BARTENDERS SCHOOL
26739 Southfield Rd., Sfld.
22 Schools Coast to Coast

IBM KEYPUNCH
Learn Now - Work In Weeks
DAY & EVENING CLASSES
FREE Placement Assistance
Livonia Business Machines Institute
18770 Farmington Rd.
(1 block S. of 7 Mile)
477-2900

DRUM LESSONS - All percussion instruments, teacher with Masters Degree looking for serious students. Call Bruce 591-6530

AIRLINE TICKETING
Travel Agent Course
Call 399-5522
American Travel Schools
22932 Woodward Ferndale

TUTORING - students weak in reading skills. Sight words, phonics, and comprehension developed by a creative method. Your home. 261-5495

TUTORING FRENCH Reading & Writing. Any Age. My Home, Birmingham. Call 642-9159

READING SPECIALISTS
Reading Improvement for All Ages
Diagnostic Testing
Certified Teachers
Private Tutoring all Subjects
22146 Ford Rd. Dearborn Hts.
562-7130

ASSOCIATED TUTORS
All subjects-all grade levels
Certified Teachers
851-2115

PIANO LESSONS in your home. Popular or Classical. All ages. The Association of Music Teachers. Phone, 851-5423

VIOLIN & PIANO Lessons, Violinist Detroit symphony. West Bloomfield area. 855-2439

PONTIAC BUSINESS INSTITUTE
Applications now Being Accepted for the Summer Term
LEGAL SEC'Y.
MEDICAL SEC'Y.
SECRETARIAL
ACCOUNTING
MANAGEMENT
FASHION
SIX LOCATIONS
PONTIAC Mt. CLEMENS
ROYAL OAK OXFORD
PORT HURON FARMINGTON
628-4846 476-3145

PRIVATE TUTORING - Your home. All subjects, all levels, children, adults. Day, night service. Certified teachers. 356-0099

522 Professional Services

INVENTION?
Your idea designed, modeled for patent application. Reasonable rates. Homer, Professional Engineer. 644-4707

LAW PRACTICE FOR Sale, includes all furniture and books. Reasonable. Established 12 years. 569-2299

600 Personals

NEIL DIAMOND Tickets wanted. Any night. Pavilion. Four together. Call, 455-1924

BARRY Manilow Pine Knob tickets Sat. 7-22. Lawn, exchange for Thurs. or Fri. 626-0921

BIRTH CONTROL
FAMILY PLANNING
PROBLEM PREGNANCY
FREE PREGNANCY TESTS
CALL WOMEN'S CENTER
476-8558

602 Lost & Found

LOST: BLACK Cat. Pink Collar, Cranbrook Schools Area. Blind. 646-2315 or 646-5282

M. M. 474-7036

FOUND: Black female cockapoo, Joy and Haggerty. 455-6854

FOUND black female cocapoo, Joy and Haggerty. 455-6854

LOST - orange and white cat, vicinity Henry Ruff and Marquette. 525-0965

LOST: Small black male dog with white markings, Joy-Merriman Area. Call 427-4329 or 273-4366

LOST YOUR PET? In Bloomfield Area. Call Bloomfield Twp. Animal Shelter, Mon.-Fri., 9-3 PM., also nice Pets for Adoption. 644-6161

LOST: White Samoyed, Sat. night, Garden City area 261-6878

LOST: GOLD face Omega watch. Reward. 537-1580

FOUND: Large tame rabbit. Somebody's pet. Lake Pointe Sub, Plymouth. 420-0688

LOST: Doberman Pinscher, on June 23, night, $100 reward, vicinity of Wolverine Lake. 624-8938

LOST: Late Sunday night, vicinity Joy Rd. and Telegraph. White and striped tiger cat, female. Reward. 535-5229

604 Announcements & Notices

FIFTIES REUNION - July 15th. Dance to 2 live bands. $3 Each. Beer $1 per pitcher. For information call, 459-3410, 464-2010

The next regular and special meeting of the Board of the Southeastern Michigan Transportation Authority will be held Tuesday, July 11, 1978. Special meeting at 11AM and regular meeting at 1:30PM in the 7th floor conference room in the Detroit Bank & Trust Building, 211 West Fort Street, Detroit, Michigan, 48226. These meetings are open to the public and copies of the agenda are available at the SEMTA offices 48 hours prior to the meeting.

SOCIAL MEMBERSHIP available at private club. Swimming pool, snack bar, dining room, grill, banquet facilities, social functions all year round. For further information call 553-3336

BURTON Hollow Swim Club membership for sale. Livonia. 464-8084

ATTENTION Hobbiests-Will sell and show your items in gift shop in Northern Michigan. Call week-days between 8AM-4:30PM. 294-4150

SIDEWALK SALE
Friday & Saturday-July 7th & 8th
Wonderland Center
Plymouth Rd. & Middlebelt

607 Attorney Services

NO FEE
Unless we recover on workers compensation and personal injury cases...Also reasonable fees for divorces, criminal defense, and bankruptcy. Domol, Aaron & Domol, P.C. 569-6651

ATTORNEY SERVICES
Real Estate, Divorces, Wills, General Law, Initial Consultations; No Fee. Reasonable Rates.
Joelson & Freedman 553-8555

608 Transportation

COLLEGE STUDENT desires to drive car to Southern California around July 20th. Good references. After 6 pm: 288-4823 or 288-3689

RIDE NEEDED, Monday thru Friday, from Redford Twp. (Schoolcraft & Telegraph) to Royal Oak. KE4-2091

626 Bingo

(CARIH) National Asthma Center. Bingo every Tuesday 7 PM. 29500 W. 9 Mile Road, corner of Middlebelt, Farmington Hills.

SPECIAL BINGO
Air Conditioned
Sat., July 8-7PM.
MADONNA COLLEGE
Proceeds to Felician Sisters

REY-UT 5060
29500 W. 9 Mile
Just W. of Middlebelt
Every Thursday, 7 PM.

FARMINGTON ELKS BINGO
Monday, 7 PM - 10:30 PM. Public invited. 23666 Orchard Lake Rd., between 9 Mile/10 Mile.

SPECIAL BINGO
Sat., July 8-7PM.
Proceeds to Felician Sisters
MONDAY AFTERNOON BINGO
JWVA
12 NOON
16000 W. 12 Mile Rd., Southfield

BINGO
EACH FRIDAY 7 PM
MADONNA COLLEGE
36600 SCHOOLCRAFT
AT LEVAN
LIVONIA

628 Entertainment

BAND AVAILABLE
Standards - Rock - Polkas
Call Jerry
531-5457

JIM ROBERTS GROUP (trio or larger). Band chosen by GM, Chrysler, Shell for parties. Call for rates and brochure. All occasions. 548-2474

ANKERS, THE MAGICIAN
Magic - Juggling - Balloons - Children's Parties A Specialty
Reasonable 968-0088

BAND
For all Occasions
Eddie James
474-4561

JAN SAN PUPPETS
Children's entertainment. Puppets, magic music, all occasions. Call 642-7450 or 647-4676

BLUE MENAGERIE
Experienced Musicians
Dave
525-6524 937-2642

BILL GING & THE DAYDREAMERS
MUSIC FOR EVERYONE
522-7804

FULL VARIETY of excellent music & entertainment. Experienced in providing the finest in music for all social occasions. Jerry: 731-6081

700 Auction Sales

COUNTRY AUCTION
Household, antiques, 1929 Model A car, 1929 fire truck, 9N tractor.
We will have a public auction at 301 N. Zeeb Rd. Dexter, Mi. take I-94 to Zeeb Rd. exit then N. next to McDonalds.
SAT. JULY 8 AT 11 AM
Owner: Russell Schroen
Auctioneers: Lloyd R. Braun, Ann Arbor 665-9646. Jerry L. Helmer, Saline, 994-6309

BIG AUCTION
THIS FRI. JULY 7, 7:30 PM
at
IMPERIAL HOUSE ANTIQUES
26020 Grosbeck Hwy.
Warren
corner of 10½ Mile Rd.
Large selection of fine oak pieces including desks, chairs, parlor table, Grandfather clock, numerous wall clocks, oak china cabinets, fine glassware and china.
GEORGE A. YOUNES AUCTIONEER
For information, call
772-4110

ANTIQUE FURNITURE AUCTION - Sale, 1 mile North of downtown Rochester then 1¼ mile East at 978 E. Tienken Rd. in the Historical Village of Stoney Creek on Sat. July 8 at 10 am.
Deacon bench, ball and claw organ stool, tin wash stand and mirror, electric printing press, Gordon round table, hutch and 4 chairs, magazine rack, beveled plate mirror, canopy bed, chest, pitcher & bowl set, antique platform rocker, antique settee, twin beds, dresser, chifferobe, oak desk chair, gun cabinet, picture frames, fainting couch, copper still, oil lamps, dry sink, cherry chest, wicker table, Tiffany lamp, medicine cabinet, brass flower stand, 3 Victorian dressers, child's home made chest, odd chairs, horse collars, harness, lanterns, scales, irons, single and double beds, 2 captain's chairs, wool winder, wooden chests, 9 piece Duncan Phyfe dining set, wicker baby carriage, wicker cradle, wicker baby scales, 2 wooden ice boxes, Victorian cupboard, glass front cupboard, floor lamps, trunk, oak hutch, cane bottom chairs, baby carriage with top, piano bench, wicker pieces, 4 plank bottom chairs, child's rocker, store coffee box, Indian made lamp, clocks, tools, benches, kitchen cabinet, solid pre Civil War table, set of oak chairs, drop leaf table, corner cupboard-rounded, front baking table, wagon seat, Gravely lawn mower and many other items.
MRS. CLARENCE STEWART Property.
National Bank of Richmond
Clerk: Paul Hillman - Auctioneer
Don't Miss This Sale! 752-2636

AUCTION SALE
Fri. July 7 - 7 pm. Open 5:30PM
Name brand furniture, antiques, decorator items, misc. items. To be sold at auction from a nice household in Birmingham. Items are very fine quality and will be sold to the highest bidder. Many of these items and art works were purchased in world travels.
330 W. Tienken Rochester
Gary Berry Auctioneer
651-0233

AUCTION
Every Fri. & Sat. Nite
Starting 7:30 PM
DICK'S AUCTION HOUSE
6406 Michigan Ave.
(1 blk. west of Livernois, Det.)
Used furniture, some antiques, collectables, miscellaneous
Auctioneer: Dick Dickerson
895-8350

SIDEWALK SALE
Friday & Saturday July 7th & 8th
Wonderland Center
PLYMOUTH RD. & MIDDLEBELT

702 Antiques

ANTIQUE FRENCH Sofa, cranberry glass, daisy and button pressed glass. Antique Persian vase (circa 1840). Many household furnishings. Friday July 7, 1:30 to 5 Pm. Saturday July 8, 10 to 3 Pm. A & R Pointe Service, 1383 Whittier, Grosse Pointe Park.

LOVELY ANTIQUE Oak cupboard, 39 X 80, also miscellaneous items. 355-1730

COLLECTIBLE and Antique items, 2 looms, trunk, old iron bed, dolls, small drafting table, quantity of adjustable wall shelving. Saturday, July 8th, 10AM til dark. 1532 Butternut, Royal Oak, 3 blocks south of 13 Mile, east of Crooks.

JUST RETURNED FROM BUYING TRIP
3 Hall Seats, 2 Oak dining Tables, 5 Rocking Chairs, Walnut tables, 4 Sets Pressed Back Chairs, Wardrobes, Roll top Desks, Spiral Staircase, Mantels, 10 Sets French Doors, Fancy Brass Light Fixtures, Fretwork, Large Bookcase. PLUS the Largest selection of Stained and Beveled GLASS Windows and Doors in Midwest.
MATERIALS UNLIMITED
4100 E. Morgan Rd. / Ypsilanti
434-4300
OPEN 7 DAYS 10 AM - 4 PM
Take I-96 or I-94 to South US-23, Exit US-12, Saline. Left turn to Stop Light, (Carpenter Road). Left turn to Morgan. Turn Right.

702 Antiques

WAYNE
FARMER & FLEA
MARKET
OPEN EVERY SAT., SUN.
38000 Michigan, Wayne
Acres of Parking & Display
with sheltered selling areas
Space & Information,
729-4506, 336-7540

CANE ROCKING CHAIR. $165. Commode, marble top, 3 drawers, $125. Ansonia Queen Mary wall clock, $600. Gingerbread clock $145. 522-8864

COLOSSAL collection of antiques and Memorabilia, jewelry, furniture, wicker, clothing, orientals. 10 AM Fridday & Saturday, no presales. 520 Aspen Rd., S. off Maple, W. of Southfield.

SINGER PEDAL sewing machine A-1 condition, Birmingham 642-2177

FERN PLANTER stand, Victorian loveseat & side chair, early primitive armoire, wicker tea wagon 398-7898

ANTIQUE Vita Nola victrola with record collection. Working condition. $200 641-7823

ANTIQUES - from Indian Village Mansion, carved, decorative fireplace, with accessories, $200. Ornate gate leg dining table with leaf, $150. 476-3547

HAVILAND china, service for 10 B & G Christmas plates. Rings, watches, steeple clock, silver plate tea service, handpainted china, furniture, oriental rugs, Zither. 363-5982

MOVING, oak kitchen cupboard, commode with towel bar, wood ice box, trunk, 4 oak shaker chairs, walnut spinet desk, rocker. After 5 455-4207

MILK SAFE, brass coal skuttle, wooden hanging shelf, accessories pieces. 642-3984

GOLDEN OAK pressed-back swivel desk chair, umbrella stand, prayer bench, Victrola, Pump organ, pictures, misc. Wabeek 851-7630

Big Antique Auction
Fri. July 7, 7:30 PM
DICK'S AUCTION HOUSE
6406 Michigan Ave.
(1 blk. W. of Livernois, Det.)
A lot of Oak furniture, some English Antiques. Many more antiques too numerous to mention. Something for everyone.
895-8350

ANTIQUES - Queen Anne dining room furniture, table, 6 chairs, china cabinet, and server. $1100. After 5 pm 641-7192

MUST SELL. Complete dining set, old Singer treadle, Windsor style settee, chair, rocker, dressing table and much more. 427-6745 or VE 6-0821

ARTS/Antiques dating from 2nd century AD to contemporary mainland China are on sale & display at Abracadabra, 205 E. Liberty, Ann Arbor. 1-313-994-4848

ESTATE SALE
Four Generations: beveled glass, oak china cabinet, oak library table, picture frames, fine china, pressed glass, Fostoria, primitives, collectables, furniture and much more. July 7,8,9, 10 am-5 pm. 2386 Rutherford Rd. 1 block E. of Woodward off Square Lake Rd. Bloomfield Hills.

SERIOUS local collector will purchase all signed Tiffany lamps, Handel, Pairpoint, Jefferson & Moe bridge lamps. All transactions strictly confidential. Please call after 6 pm 886-2812

ORIENTAL RUGS
ABLE to pay Top Dollar for Oriental Rugs. Handwashing, repairing, appraisals. 545-4483, 545-5341

UNIQUE CORNER Desk, leather top covered by glass, beautiful full side panels, each 32 inches long, excellent condition. $350. 851-0614

MICHIGAN'S most unique International Gallery. Shopper's Paradise. Finest Persian & Moroccan rugs, antique ivory, brass, copper, silver. Art gallery featuring original wallhangings, oils, watercolors. Brierre's metal creations. Sanon's wood carvings. Everything for sale!
TRIKA GALLERIES
1140 N. Telegraph, Dearborn
313-562-2300, Tues.-Sat. 10-5

The Underground Collector
is having after 4th of July 3



Market Place

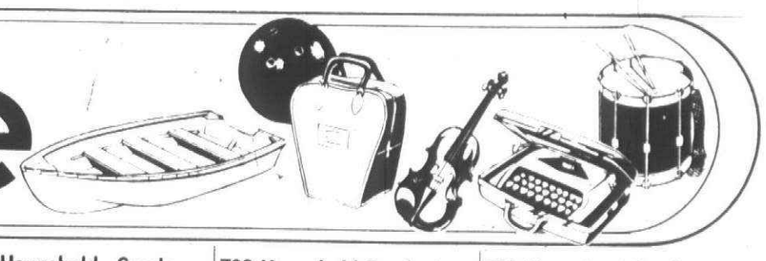

702 Antiques

JINNY'S ANTIQUES, 59 E. Square Lake Rd. at Livernois. Exceptional rosewood secretray, round walnut table with 5 leaves, wicker chaise lounge, old pine cupboard, other country things. Open afternoons except Sunday. 879-0116

FURNITURE STRIPPING
WOOD & METAL
Hand & Dip Stripping
We buy & sell old furniture
Rust removal-pickup-del. avail.
HER PAL STRIP SHOPPE
15758 Telegraph, 2½ blk. N. of Pen-kell, Redford. 535-8115

ANTIQUE FLEA MARKET
WALLED LAKE
13 Mile-Novi Rd.
1 mile from 12-Oaks Mall
SAT., SUN., 10 AM-6 PM
474-4579 624-9619

704 Rummage Sales

The Apostolic Church Rummage & Bake Sale. 21446 Schoolcraft Rd. between Outer Dr. & Burt Rd. Detroit. Fri. July 7, Sat. July 8. 8:30 Am to 5 Pm. 535-0606

SIDEWALK SALE
Friday & Saturday-July 7th & 8th
Wonderland Center
PLYMOUTH RD. & MIDDLEBELT

706 Appliances

STOVE and refrigerator, good condition, best reasonable offer. 647-1296

706 Appliances

GE 2 door refrigerator, $90, white. 681-6005

GENERAL ELECTRIC, heavy duty, 2 speed, washer and matching gas dryer, 2 years old, excellent condition. $325. 474-6387

WHIRLPOOL WASHER, Kenmore dryer. $225. for both. Good condition. 478-3177

WHIRLPOOL WASHER, Kenmore dryer. $225. for both. Good condition. 478-3177

KENMORE Electric Dryer, $25. Must sell. 522-5183

SEARS REFRIGERATOR, copper tone, excellent condition, $200. 591-2354

GE STOVE, 5 years old, excellent condition, not needed in new home. $75. 855-1664

DISHWASHER - Kenmore portable, 2 years old, coppertone, excellent condition, $100. 525-5347

AIR CONDITIONER, Sears, 10,200 BTU, 110 volts, like new $150; also girl's Schwinn bike 24" $25. 453-0048

REFRIGERATOR with reversible double doors, 14 cubic feet, white. Mint condition. $190. 459-7359

WARD'S refrigerator with bottom freezer. Good condition. $50. 453-4917

REFRIGERATOR, electric stove, harvest gold, excellent condition, reasoanable. 534-6650

TWO GE window Air Conditioners, like new $125 each. 534-7161

KENMORE portable automatic washer & dryer, 1 year old, like new, $250 for both. 533-2553

WARDS 1976 electric range, 30 in. white with black glass oven door, continuous clean oven, like new, asking $100. 477-0569

GE 30 in harvest gold oven-range, used 2 years, $85. After 5 pm 641-7192

706 Appliances

HARVEST Gold portable dishwasher, butcher block top. 30 in. self cleaning electric stove. 15 cu. ft. refrigerator, ice maker, all three $400. 12 cu. ft. upright freezer, $150. 525-4035

NORGE 6' green refrigerator, frostless. $125. Electric range, $40. Antique electric refrigerator, $50. 626-0097

AIR CONDITIONER, 14000 BTUs, $200. Mint condition. 476-0568

COLDSPOT, Kelvinator refrigerators, good for vacation homes. Also Maytag gas dryer. 455-5314

WESTINGHOUSE Sliding window air conditioner, 8000 BTU, used only few times, like new. $195. Plymouth. 420-0991

GARBAGE COMPACTOR Sears Kenmore, white, perfect condition 1 year old. $95. 851-1849

KENMORE GAS dryer, white; $50. 681-5573

708 Household Goods Oakland County

SECTIONAL, 3 piece white, exceptional Kirkway Road, Bloomfield Hills. 626-5674

AMC Refrigerator. Frost-free Avocado. 13.5 cubic feet. 62⅝" x 30" wide. Good condition. $60. 585-4068

QUEEN SIZE BED frame, almost new, best offer. 338-7839

COMPLETE SERVICE for 12, genuine Bavarian china, never used, Golden Medallion pattern. Sacrifice $400. 553-0469

SEARS BEST Kenmore, apt. size washer, electric dryer, with stand for, stacking, still under warranty, custom made bedroom dresser and chest, coffee and end tables. 585-3148

MUST SELL: Household items, clothing. 3134 Greenfield Rd., Apt. B-16, south of 13 Mile. 288-6254

FRENCH PROVINCIAL matching dressers with mirror. French Provincial desk. 546-3404

MAPLE TABLE 42 x 62, 2 leaves, 2 captains chairs and 4 maids. 353-0649

PAIR COLONIAL Print Kroehler chairs, both for $60. 557-8064

OUR MISTAKE, so we must sacrifice, 2 gray velvet sofas forming "L", 176 inches seating space, too large for our small den. Paid $1250, less than 1 week ago. $800 or best offer. Huntington Woods. 547-2648. 547-4386

BEDROOM FURNITURE, antique pine, 46" double dresser with hutch, 30" bachelor chest with hutch, $400. Perfect condition. 352-4585

THREE piece living room set, table, dinette set, 6 chairs, King and queen sized beds, dressers, excellent condition, almost new. Color tv, washer, dryer. 569-0689

706 Appliances

HARVEST Gold portable dishwasher, butcher block top. 30 in. self cleaning electric stove. 15 cu. ft. refrigerator, ice maker, all three $400. 12 cu. ft. upright freezer, $150. 525-4035

NORGE 6' green refrigerator, frostless. $125. Electric range, $40. Antique electric refrigerator, $50. 626-0097

AIR CONDITIONER, 14000 BTUs, $200. Mint condition. 476-0568

COLDSPOT, Kelvinator refrigerators, good for vacation homes. Also Maytag gas dryer. 455-5314

WESTINGHOUSE Sliding window air conditioner, 8000 BTU, used only few times, like new. $195. Plymouth. 420-0991

GARBAGE COMPACTOR Sears Kenmore, white, perfect condition 1 year old. $95. 851-1849

KENMORE GAS dryer, white; $50. 681-5573

708 Household Goods Oakland County

SECTIONAL, 3 piece white, exceptional Kirkway Road, Bloomfield Hills. 626-5674

AMC Refrigerator. Frost-free Avocado. 13.5 cubic feet. 62⅝" x 30" wide. Good condition. $60. 585-4068

QUEEN SIZE BED frame, almost new, best offer. 338-7839

COMPLETE SERVICE for 12, genuine Bavarian china, never used, Golden Medallion pattern. Sacrifice $400. 553-0469

SEARS BEST Kenmore, apt. size washer, electric dryer, with stand for, stacking, still under warranty, custom made bedroom dresser and chest, coffee and end tables. 585-3148

MUST SELL: Household items, clothing. 3134 Greenfield Rd., Apt. B-16, south of 13 Mile. 288-6254

FRENCH PROVINCIAL matching dressers with mirror. French Provincial desk. 546-3404

MAPLE TABLE 42 x 62, 2 leaves, 2 captains chairs and 4 maids. 353-0649

PAIR COLONIAL Print Kroehler chairs, both for $60. 557-8064

OUR MISTAKE, so we must sacrifice, 2 gray velvet sofas forming "L", 176 inches seating space, too large for our small den. Paid $1250, less than 1 week ago. $800 or best offer. Huntington Woods. 547-2648. 547-4386

BEDROOM FURNITURE, antique pine, 46" double dresser with hutch, 30" bachelor chest with hutch, $400. Perfect condition. 352-4585

THREE piece living room set, table, dinette set, 6 chairs, King and queen sized beds, dressers, excellent condition, almost new. Color tv, washer, dryer. 569-0689

708 Household Goods Oakland County

GIRL'S BEDROOM Set, 6 drawer dresser, 2 headboards, 1 night stand, $200. 682-2723

FRENCH PROVINCIAL matching dressers with mirror. French Provincial desk. 546-3404

MAPLE TABLE 42 x 62, 2 leaves, 2 captains chairs and 4 maids. 353-0649

GIRL'S BEDROOM Set, 6 drawer dresser, 2 headboards, 1 night stand, $200. 682-2723

HOUSEHOLD SALES
CONDUCTED BY
Lilly Miller
& COMPANY
562-1367 851-9540

Household Sales
...tastefully done by
BEA 355-4971 MARGI 354-1572
WE SELL YOUR FURNISHINGS IN YOUR HOME WITH DIGNITY & EFFICIENCY
Just call for
-THE PROFESSIONALS-

MUST sell, moving overseas. Sears/sharp 19" color T.V., 1 year old $250. Frigidaire deluxe washer with all features $145. Modern chrome and smoke glass 5 light chandelier cost $240 sell $99. Brass 5 light chandelier $30. 334-2720

HOUSEHOLD SALE - 12 piece Mediterranean style living room set, couch, 3 chairs, 5 tables, 3 lamps. 646-2524

COMPLETE DECORATOR Designed living room Heritage, Traditional, like brand new, Bloomfield Hills. 334-5585

BUNK beds, chest, coffee table and 2 commodes. Colonial love seat and chair, swivel velvet rocker, coat tree, Danish chair, buffet. Baby bed, 4 pc. blue sectional, oval braided rug. 855-2145

MOVING SALE, contemporary furnishings of large home. 3 years old, earth tones. Solid rosewood dining room table, 72" extends to 112" with 6 brown velvet chairs. Brown, black & white striped velvet sofa & loveseat. Velvet tailored & barrel chairs. Chrome & glass desk, etagere, console, cocktail, occasional and end tables. Several white formica parsons tables. Naugahyde sofa, loveseat & occasional chairs. Brass & chrome console table with slate top. Vasarely & Copeland prints. Misc. graphics & prints. Lamps & accessories. 2 dark pine bedroom sets. Miscellania in basement including outdoor furniture, bedspreads, dishes, etc. Saturday, July 8, 12-5 only. Lone Pine-Middlebelt area. Bloomfield Park Drive to 3228 Woodview Lake Rd.

708 Household Goods Oakland County

HOUSEHOLD SALE

Living room: sofa, chairs, marble coffee table, TV, drapes. Lovely Sligh dining room set. Elegant Grand Rapids bedroom set. Sleep sofa. Much, much more. Saturday & Sunday, July 8&9, 10-6. The Lincoln Terrace Apartments, 25539 Lincoln Terrace, Apt. 202, Oak Park, off Greenfield, E. of Lincoln.

APPLIANCES, household furnishings, moving, must sell. 398-2250

MOVING TO FLORIDA, entire apartment of furniture & furnishings for sale. 16200 W. 9 Mile, Apt. 302, Southfield, west of Greenfield. 569-6941

"JUST TRISHA"
(Formerly Trisha Conducts)
Is Having ANOTHER SALE
Fri. 10 till 6
Sat. 10 till 4
Sofa, tables, chairs, lamps, dr. set. Wrought Iron table & chairs. Sofa bed, refrigerator, much more.

Country Corner Apartments
30400 Southfield - Apt. B91, S. of 13 Mile.

ALL HOUSEHOLD Furniture - stereo, living & dining room. 1035 Albany, Ferndale. Fri & Sat. 399-9639

RUBY GLASS - some print goblets, set of 12, perfect condition. $100. 685-3590

AMF TRAMPOLINE 6x12, lime green nylon carpet excellent condition 11x10, fruitwood dining room set, Magnavox fruitwood tv, stereo, am-fm combination, cement mixer, sliding glass door walls, 12'6" long, 8' sofa, junior pool table, bumper pool table. 626-8229

CHERRY QUEEN ANNE dining set in decorator's home, never used! Also pecan set with breakfront, several sofas, velvets and Herculons. Chairs, commodes, unusual lamps, curio cabinets, secretary, bedroom sets, pecan, pine, with armoires, king, queen, full sizes. In Southfield 356-7136

ESTATE SALE
SAT. SUN. JULY 8,9
10 AM-5 PM
28764 ABERDEEN
SOUTHFIELD
1st. Blk. S. of 12 Mile
5 blks. W. of Greenfield
Duncan Phyfe Dining room set, buffet, china cabinet, 3 piece bedroom set, appliances, lots of misc.

708 Household Goods Oakland County

ESTATE SALE
SAT., SUN. JULY 8,9
10 AM-5 PM
28764 ABERDEEN
SOUTHFIELD
1st. Blk. S. of 12 Mile
5 blks. W. of Greenfield
Duncan Phyfe Dining room set, buffet, china cabinet, 3 piece bedroom set, appliances, lots of misc.

HOUSEHOLD FURNITURE SALE
IN HUNTINGTON WOODS
JULY 7-8 Fri. & Sat.
8074 Huntington Road, West Lincoln crosses Huntington Road.
Sale starts 10:30am-6pm
Julia J. Cundiff & Co.
Liquidators & Appraisers
341-6474 341-6967

MUST SELL. Household items. Vicinity Greenfield-13 Mile Rd. Sat. & Sun., 11 AM - 4 PM. 288-6896

OVAL DINING Table. Pecan, like new, 4 cane back chairs. 476-9612

CALIFORNIA BOUND! Must Sell. Executive desk, chair, corner cabinet, oval braided rug, man's dresser, La-z-boy chair, sports equipment, end tables, lamps, sofa bed, chair, much more. 835-9136

FURNITURE, accessories and draperies including 2 sofas, bedspread, pictures. 645-0512 or Eves., 852-7777

A-1 country chair, pictures, drop leaf dinette table with 2 chairs, console color TV. 661-1781

BROYHILL dining table, 6 chairs, breakfront or room divider, only $600. 642-9310

LIVING ROOM furniture - 1 year old, 2 white crushed velvet chairs, 3 fruitwood tables. Combination fruitwood bookcase/bar, kitchen set. All excellent condition. 474-9045; 478-1877

MOSS GREEN new custom drapes, 102" wide with valance. $65. 474-7496

6 PIECE Kling maple wall unit. Round extension table, 4 chairs, 2 bedroom sets, love seat, desk, custom made white antique satin lined drapes, 1 year old, 2 pair 180 x 83 inches with double traverse rods, 1 matching panel, 182 x 83 inches with traverse rod. 478-7691

COUCH, 98", off white crushed velvet, with white barrel chair, plus 2 matching lamps. 647-0928

FIVE SETS of Louvaleirs doors, two are dark brown, one chrome, one blue, one yellow, size fits 6 ft doorwalls, $50 each. 661-0276

MOVING OUT Of State. Must sell Furniture, Household, Clothing, Etc. Troy. 649-1333

708 Household Goods Oakland County

TWIN headboards & foot boards, dresser, chest. Painted John Widdicomb. 40 years old. $500. 398-7697

KITTINGER furniture, Williamsburg repro, mint condition, dining room set complete, wing chairs, tables, etc. call Thurs. and Fri. 5-8 pm. Sat. am for appointment and prices. 647-8918

PRICED HOME SALE
Saturday, July 8th, 9AM-5PM
Bloomfield Country Manor Apartments 2741 Woodward Ave. Bloomfield Hills. Everything must be sold due to ill health of owner.
ANTIQUES-ORIENTAL RUGS
CHINA-SILVER-JEWELRY
Including: Victorian marble top pedestal table, Victorian needlepoint chairs, Empire game table, 30" corner china cabinet, Duncan Phyfe sofa & drop-leaf occasional table, sofa table with built-in stereo, bedroom set with oval marble top night stand with brass railing, small size old and antique Oriental rugs, secretary, lamps, Flint candlesticks, Worcester vase, sterling silver flatware, Peirpoint tea set, Moorcroft bowl, Dresden china set, Limoges china set, Heisey plates, & kitchen accessories. Location: Woodward & Square Lake Roads, just South of Ted's Restaurant on East side of Woodward. Entrance in rear. C. B. CHARLES Galleries. 338-9203

PORTABLE dishwasher, like new, single laundry tub. 642-4959

CHERRYWOOD Queen Anne dining room set with china cabinet, 2 extra leaves and pads. $325. 641-7823

APPLIANCES, FURNITURE, lots of really good stuff. 22181 Gardner, Oak Park, just south of 9 Mile between Coolidge & Greenfield. Sat. & Sun.

ESTATE SALE
BY IRIS
Fri., Sat., Sun.
July 7-8-9, 11 AM - 4 PM
18175 Adrian, Southfield
½ mile north of 10 mile. 4 houses west of Southfield Rd. on Adrian.

Complete large 4 bedroom home, furniture in excellent condition. Traditional - some modern - and antiques. Spinet player piano, perfect. Paintings. TV's, stereo, gorgeous breakfront, dishes, silver, glassware, clothes plus basement sale.

2 OLD STYLE School desks, used separately or together to form 3 desks. $15 each, or 2 for $25. 647-7863

WROUGHT iron table and 2 chairs for patio. Excellent condition. $90. 644-1485

708 Household Goods Oakland County

SINGER
DIAL-A-MATIC zig zag sewing machine. Embroiders, appliques, buttonholes, etc. Late model school trade-in. $59 cash or monthly payments. New machine guarantee.
UNIVERSAL SEWING CENTER
FE 4-0905

REDECORATING - Sofa, matching Loveseat, tables, lamps. Lawn mower. Typewriter. Double Headboard, other household items. 355-1688

TWO QUEEN ANNE red velvet parlor chairs, Pennsylvania House cherry commode, curio cabinet, pecan commode, Hitchcock washstand, music cabinet, stereo console, pictures, bedspreads, antiques, misc. Wabeek. 851-7630

HOUSEHOLD SALE
HUNTINGTON WOODS
8232 HENDRIE
Sat. & Sun., July 8-9, 10-5
Complete contents of well furnished home, all top quality, beautiful Baldwin spinet piano in a French cabinet with needlepoint bench, elegant large John Widdicomb Country French dining room, MGM down filled sofa, Grand Rapids Country French game table with matching sofa, family room furniture, den furniture, girl's white twin canopied bedroom set, 2 sets of maple bedroom furniture, lamps, tables, pair of Woodmark chairs, silver, china & collectibles, plus much more household misc.
EDMUND FRANK & CO
Liquidators & Appraisers

HAND WOVEN Middle East and European Throws and Runners, unused. 7179 White Pine, Birmingham Farms. 1 bl. W. of Telegraph and Maple.

WALNUT and cane bedroom set for sale, excellent condition. 652-0099

WALNUT and cane bedroom set for sale, excellent condition. 652-0099

MATTRESS SALE
New Factory Rejects

Twin sets	$90
X-long Twin sets	$100
Full sets	$110
Queen sets	$140
3 pc. King sets	$160

COMPLETE FULL SIZE BEDS
Antique white decorator headbds., frame, mattress & box springs $150
COMPLETE KING SIZE BEDS
Solid oak Burlington headbd., frame, mattress, box springs $225
GLOBE INTERIOR RENTALS
1100 E. Maple, Troy
(15 Mile) 588-1800

708 Household Goods Oakland County

4 BEDROOM house furnishings all priced to sell. Appliances, wicker, desks, bookcases, much more. 508 Oakland, corner Hunter. 10AM to 6PM, to July 8.

PRE-RENTED FURNITURE SALE

Pictures	$5
Lamps	$10
Liv. rm. tables	$10
Headboards	$25
Dinette tables, all finishes, all sizes	$25
Liv. rm. chairs	$25
Sofas	$50
Recliners	$60
5 pc. Dinette sets	$89
4 dr. file cabinets	$100
Loveseats	$139
Chinas	$250
Sleeper sofas	$259
5 pc. bedroom sets	$398

GLOBE INTERIOR RENTALS
1100 E. Maple Troy
(15 Mile) 588-1800

SMALL WHITE wicker table, 2 chairs, suitable breakfast nook. $55. 355-4571

MUST SELL. Colonial maple twin bedroom set with cane head boards, double dresser and chest. Complete $250. Porch furniture, couch & 2 chairs. Green blue yellow print. End tables. $100. La Z Boy recliner rocker. $40. Black and chrome bar stools $50. Colonial love seat. $50. Miscellaneous items. All days Tuesday. After 5 any other time. 547-8897

MOVING SALE. Bedroom set, electric stove, furniture & general miscellaneous items. 477-0018

THREE Piece bedroom set. Traditional, fruitwood finish, double bed, triple dresser, night stand. 569-3887

BAR, 2 stools, $200. stereo console $75. light fixtures, best offer, etc. 557-3999

MOVING SALE. Decorator pieces, 2 couches, Italian provincial yellow and orange stripe, $350 each. Lounge chair and ottoman, black and gold print, $300. Games table and 4 captain chairs, $300. White French provincial loveseat, $250. 2 cigarette tables, $75 each. Bedroom dresser and mirror, $100. French Provincial storage piece with mirror, $300. China, glassware and other house items. 851-5184

TYPEWRITER, $25., sewing machine table model, $50. 2 round wrought iron tables, $25 each. 644-3228 335-0263

WILLIAMSBURG sofa & lounge chair, green, 2 beautifully upholstered brown & white Baker lounge chairs. 626-5693

BEST MATTRESS BUYS (SPECIALS)
Twin Mattress or Foundation $34 each
Full Size from $44
Queens & Kings comparably priced
547-7770

HAROLD SMITH
CONSTRUCTION CORP.
RESIDENTIAL & COMMERCIAL
REMODELING
A total service including FREE estimates by appointment
32 Years of Experience
642-0755
999 S. ADAMS, BIRMINGHAM



Home & Service Guide

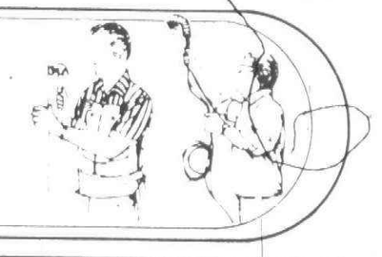

DEADLINES: 4 P.M. MONDAY FOR THURSDAY EDITION / 4 P.M. THURSDAY FOR MONDAY EDITION

Accounting Service

SMALL BUSINESS
Accounting & Tax Service
Experienced
Saputo 647-2749

Air Conditioning

Authorized Whirlpool Service
ALL MAKES & MODELS
Window & Central
Call Now. 255-5688

Aluminum Cleaning

ALUMINUM SIDING
Cleaned & Waxed
Comm. Ind. Res.
G&R Mobile
525-0500

Aluminum Siding

Aluminum Siding-Trim-Gutters
Work Myself
12 Years Experience
Licensed, Insured 464-6745

Siding By Burton Alum.
SAVE - BEST PRICES
Alum. Siding, Gutters, Awnings, Porch Enclosures, Etc. Owner. 553-0215

Alum. Siding-Trim-Gutters
Storms-Windows-Roofing
HUGH E. JONES CO.
Free Estimate 474-8124

ALUMINUM SIDING
Trim, gutters, storms, roofing, shutters, complete remodeling.
Licensed & Insured
Heritage Home Improvement
KE 7-0452 KE 2-5668

ALUMINUM SIDING
ALUMINUM TRIM
All Work Guaranteed
LICENSED BUILDER
Call Earl Wood
421-5474

LOWEST PRICES
For Quality Work
Aluminum Siding, Trim & Gutters. Custom formed trim in our Shop, not on your lawn. Licensed & insured to protect you, the Homeowner. Also Aluminum Awnings & Storm Windows.
COUNTRYSIDE 478-6666

Siding work needed. All types. Free estimates. Sentry Contractors, Inc. 476-4444

CUSTOM alum. trim-eaves-awnings. Florida rms. - additions - roofing - vinyl replacement windows. Free est., Lic. bldr. call after 5. 538-5996

ALUM. SIDING & TRIM
AWNINGS & ENCLOSURES
STORM WINDOWS & DOORS
Prime Replacement Windows
Father & Son. Licensed
Free Est. 841-4913, 453-0924

Northwood Home Improvements
ALUMINUM SPECIALISTS
For siding-trim-gutter-awnings, etc. Years of exp. Free est. Licensed & Insured.
729-7030

Aluminum Siding...
and TRIM SPECIALIST. Roofing, hot tar and shingles. Specializing in indoor remodeling, kitchens, recreation rooms, cabinets and floors. Heating and air conditioning. SOLELY OWNED & OPERATED by brothers PHIL & JIM. Licensed. Call anytime.
353-5229 353-0435

FOR Aluminum siding, awnings, patio enclosures & roofing, call Bestway Builders. Licensed, insured, free est. Livonia. 537-5375

Aluminum Siding

ALUMINUM SIDING, Custom Trim, Gutters, Reroofing, Painting
LICENSED BUILDER
Low Prices 399-1233

Asphalt

ADVANCE PAVING
CEMENT OR ASPHALT
557-0707

P & S ASPHALT SEALING CO.
COMMERCIAL - RESIDENTIAL
Free Estimates. Insured
356-1511

COMPLETE ASPHALT CO. - No job too big or too small. Call for free estimate. Dearborn, 846-1498. Farmington, 553-0429. Milford, 1-363-2932

BASE
Asphalt Paving, Inc.
Our 19th Year
Of consecutive advertising in the Eccentric. Asphalt parking lots & driveways. Genuine Sealcoating. Reference list of recent work available. Ask our customers about us! Also ask for Insurance Certificate for Workmen's Comp and Liability (protect yourself.)
Office & Yard at:
26505 W. 12 Mile Rd.
Corner Northwestern Hwy.
356-8641

GREAT LAKES ASPHALT CO.
Driveways, Parking Lots
Reasonable Rates
355-1206 537-6640

A-1 Discount Asphalt Paving
Free Estimates
Free Seal Coating Every Job
CALL 334-6424 - 332-5384

D & D ASPHALT PAVING
Custom Driveways & Asphalt
Repair. Local References
879-8744

ASPHALT REPAIR
Resurface - Sealcoat
Residential - Commercial
Expert Work, Reasonable Prices
569-2637

Al's Asphalt Paving
Has been serving the tri-county area since 1944. Owner supervision & modern equipment. Guaranteed quality workmanship at reasonable rates. State licensed, Insured, References.
- SEAL COATINGS -
676-1066 284-5534

Asphalt Sealcoating

QUALITY ASPHALT CARE
Sealcoating by hand with Jennite J-16. 2 yrs. guar. 10 yrs. in this area. Comm. & Res. 681-5399

NEED YOUR ASPHALT Driveway blacktopped? Clifford Top Sealing, ask for Craig. (Free Est. Will beat any est.) 642-2434

Basement Waterproofing

BASEMENT LEAKS REPAIRED
Drains & Sump Pumps Repaired
25 YEARS EXPERIENCE
Earl H. Jensen 474-6224

FRANK L. RICHMOND
"The Artisan"
Effecting Repairs, Statewide
Licensed 422-1133

BASEMENT WATER-PROOFING
Outside Digging
GUARANTEED
477-3977 261-0247

Brick, Block & Cement

SPECIALIZE, Fireplace work, additions, cement work, chimney repairs. Licensed. Insured. Free est. Reasonable rates. 474-0945

FRANK TONARELLI Cement Company, garages, driveways, basements, patios & porches. Lic. Ins. 425-5925 838-0939

Brick, Block & Cement

CHIMNEYS
Repaired-Built New-Screened
Cleaned-Roof Leaks Stopped
GUARANTEED! GA 7-3981

FRANK VENTO MASONRY & CEMENT
25 YEARS EXPERIENCE
I DO MY OWN WORK
All types: Brick, Block, Cement work. Patios, Driveways, Porches, Foundations, Additions.
1st Class Work
at a Fair Price
RESIDENTIAL & COMMERCIAL
Guaranteed Workmanship
Free Estimate
CALL THE EXPERT
464-7262

CEMENT BRICK & BLOCK
Large jobs or small repairs. Work myself. Licensed, bonded & insured. Free est. on quality work. 474-7278

A. Rossi Builders
& Cement Contractors Inc.
CUSTOM BUILT GARAGES
Complete Home Modernization
ALL KINDS CEMENT WORK
356-3273
We do our own custom work & selling. Free estimate.
QUALITY WORK
AT LOWEST PRICE

SINELLI & SONS
CEMENT CO.
RESIDENTIAL-COMMERCIAL
Floors-Driveways-Walks, etc.
LICENSED-BONDED-INSURED
Bus. 534-3828 Res. 538-6925

CEMENT WORK
Patios, Driveways
& Footings
Garage & basement floors
Additions, Porches
LICENSED, INSURED
CALL REMO
After 6 P.M. 422-7018

CEMENT WORK
ALL KINDS
To save money-deal direct with owners. Years of experience with the Finest Quality
ITALIAN CEMENT CONTR. INC.
LICENSED-INSURED
BONDED. FREE ESTIMATE
356-0396 476-4271

C.C. KIRBY CONST.
MASONRY
All Size Jobs - Licensed
Free Estimates 363-9714

COLEMAN CEMENT CO.
All Types Cement Work
Garages-Driveways-Patios
LICENSED INSURED
538-8279

KRAUSE & SONS
BUILDERS & MASON CONTRACTORS
WATER LINES, FOOTINGS
FOUNDATIONS, FLOORS
349-3124

Driveways-Porches-Sidewalks
PATIOS-MASONARY REPAIRS
Lowest Prices on Small Jobs
Call Anytime, 534-1570

SMALL JOB?
Discounts under 300 sq.ft.
If it's too small
Call 478-0643

LEONARD MASONRY-Spec. in Fireplaces, Chimneys, Porches. Reasonable prices. Free estimates. 349-8644

Brick, Block & Cement

BRICK MASON
Brick, block, porches, fireplaces, repair work. After 6PM. Call Tim 464-1918

CONCRETE WORK
95c sq. ft., 300 ft. minimum
Licensed. Patios-Driveways etc. 425-2123

FIREPLACES
Chimney & Porch Repair Specialists. Ross Const. after 6 PM 349-0318

WESTLAND CEMENT
SMALL & LARGE JOBS
For Free Estimate
Call Tony, 427-1535
Reas. prices, quality work

TAURUS CEMENT
Residential & Repair & Private
Licensed & Insured
464-0213

Driveways-Porches
Patios, Brick & Block
425-2255

ADD A PATIO OR DRIVEWAY
•PLAN A-
Do it yourself-we will help you lay out your Job & loan you some tools.
•PLAN B-
Have it done-we will give you the name of a local contractor.
DELTA CONCRETE, INC.
600 JUNCTION, PLYMOUTH
off Sheldon, S. of 5 Mile
453-3235

STEP-PORCH-CHIMNEY REPAIR
Tuckpointing & Walks
Prompt, Efficient Service
474-1980

ALL CHIMNEY & Porch repairs & tuckpointing. Guaranteed. Licensed. Oakland County only. 545-2944

Becarolis Cement Contractor
Experienced in all types of residential & commercial work.
Tony, 398-8560 Frank, 398-9577

CUSTOM CEMENT WORK - patios, driveways, sidewalks, specializing in patios, any size or shape. 478-9833. 645-9611

Building & Remodeling

R. Michael Haggarty, Assoc.
Residential Builder-Modernization
State licensed & insured.
Estimates 358-1580

CABINETS
Custom or Brand Name
For Home or Office. Formica or Wood.
Call Joe. 553-2246

A&M Aluminum Siding
& Modernization
Roofing-Trim-Gutters-Downspouts
Basements - Additions - Garages
Free Est. - Licensed Bldr. 47960
Sonnie Ely 255-0628 Al Manier 533-0189

CUSTOM ALUMINUM TRIM
Additions, Rec Rooms
Patios, Roofing
Lic. Builder 538-5995

Ray's Construction
BUILDER
261-4230

Custom Wood Decks
Call BOB WILKIE
286-7888

Building & Remodeling

IT COSTS NO MORE
... to get
first class workmanship.
FIRST PLACE WINNER of two National Awards, HAMILTON has been satisfying customers for over 20 years.
You deal directly with the owner. All work guaranteed and competitively priced.
•FREE Estimates•Designs
•Additions•Kitchens
•Porch Enclosures, etc.
HAMILTON BUILDERS
Call 559-5590...24 hrs.

Custom Wood Decks
Call BOB REEDY
647-5033
ROY MALTESE CO.
Kitchen & Bath Remodeling
FREE ESTIMATES
LO 2-8868

MARS BLDG. CO.-Residential, Comm'l. Additions, Kitchens, Dormers, Rec Rooms, Baths, Siding. Free estimates. Prompt service. 538-2666. 626-7044

KITCHEN REMODELING
Formica Cabinets, Counters
Refacing. Lic.-Ins. Walt 422-0224

ADDITIONS-MODERNIZATION

Dormers	Kitchens
Att. garages	Bathrooms
Porch enclosures	Rec rooms
Family rooms	Office or den
Redwood decks	Replacmt doors
Rough-in	Fireplaces

For quality work by Builder who works on jobs himself - call.
MARTY GRAFF'S GRAFF CONST. CO.
Farming
476-8...
Small Jobs Welcome

REC ROOMS-CEILINGS
Modernizing, Repairing
835-8610, eves. 24 hrs. 272-8096

STANFORD BLDG. CO.
Custom Building & Remodeling
Additions, roofing, kitchens, baths, garages, basements etc.
'Will beat any written estimates'
'We guarantee all work in writing.'
Free Est. & Design
Lic. & Insur.-24 Hr. Serv.
349-5789 357-3545

MASTER English Craftsman specializing in all types carpentry & masonry, custom homes, additions, English pub in basements with full copper bar. Price & workmanship can't be beat. 338-9430

SMALL, LOW OVERHEAD licensed Builder - Carpenter will build you a family room with natural fireplace at a reasonable price. Also dormers, additions, roofing and full aluminum siding. Dave, 292-2757

Alan Powers Building Co.
Complete Repair & Remodeling Serv.
*Garages-Additions
*Kitchens-Rec Rooms
*Porches-Alum.Siding
No Job Too Small, Or Too Large
Licensed
427-6030 531-6094

Building & Remodeling

QUALITY MODERNIZATION, low prices, retail, insulation sales. Call Michael J. Forynski, Licensed Builder. 722-3355

FORMICA KITCHENS
CABINETS RECOVERED
IN YOUR HOME
NEW COUNTER TOPS
SINKS & DISPOSALS
DISHWASHERS INSTALLED
Free Estimates
585-3517 435-2960

DE SANTO HOME IMPROVEMENT COMPANY
Building-remodeling. Specialists. Kitchens, baths, rec. rooms, roofing, aluminum siding, gutters. All phases of home improvements. Licensed, insured, residential builder. 20 years experience. Call Vince De Santo for free estimates. 582-3159

Carpentry

Village Carpenter
Home or Business
Val, after 6. 476-7658

LOW PRICE REPAIRS
Carpentry, roof & gutters, plumbing & painting.
835-8610, eves. 24 hrs. 272-8096

FINISHED BASEMENTS
Call BOB REEDY
647-5033
H & H MODERNIZATION
RESIDENTIAL & COMMERCIAL
★Additions★Garages★Porches
★Basements★Kitchens★Decks
★Store Fronts★Homes
All Phases of Carpentry Work
Licensed & Free Estimates
535-8336 533-9176

R. Berard & Co. Inc.
Custom Cabinet Maker
Carpentry
Kitchens, Baths,
Rec. Rooms
Formica Counter Tops
Cabinets Relaminated
Lic. & Insured. Free Est.
271-8683

CARPENTER WORK. Additions, Rec. Rooms, Ceilings, Bookcases, Kitchens, Decks. All home & office improvements. Reasonable. 522-2563

RECREATION ROOMS
DROP CEILINGS
425-2255

KITCHEN SPECIALIST
Refacing or New Cabinets
Formica Counters
Install Dishwashers 728-7910

CARPENTRY
Commercial & Residential
Licensed & insured. 548-7193

CARPENTER
Custom Modernization, ATTICS
Additions, Basements, Porches
261-1395

FOR reasonable rates & quality work on finishing basements, attics, kitchens, call Bestway Builders. Free est., licensed, Livonia, 537-5375

DRYWALL PANELING
GUTTERS, GLASS REPAIR
Call Pete 729-9353

Carpet Cleaning

SHULTS CARPET & FURNITURE CLEANING
First rm & hall $25, Add'l rms. $10.
Sofas $25
We steam clean only
All work guaranteed
Livonia 261-8956

HIGH QUALITY PROFESSIONAL Carpet & Furniture Cleaning at LOW COST
Pkg. deals-satisfaction guaranteed. Free estimates.
A.L. PANOS CO. 557-6324

CARPET CLEANING SPECIAL
Have 1 room & hall steamed cleaned & scrubbed for only $25.
Carrick Carpet Cleaning, 569-0911

Carpet Cleaning

CARPET - FURNITURE CLEANING SPECIALS

Living Rm., Dining Rm., Hall	$33
Regular Sofas	$27
Love Seats	$19
Chairs	$12

CORIAN, 32 Yrs. Business. 273-1030

EDWARDS Carpet Cleaning Service. Deep soil extraction - steam. 30 yrs. of quality service. Call the Professionals. 422-5409

PARAMOUNT CARPET & UPHOLSTERY CLEANERS
SPECIAL OFFER
Carpets are pre-spotted, then shampooed & steam cleaned all in one unique new process which thoroughly loosens & removes ground in soil & bacteria. Color brighteners & disinfectants are free. Plus our special:
20% OFF
on all empty rooms
LET PARAMOUNT PLEASE YOU TODAY. CALL 357-1211 NOW & SAVE!!
Inquire about our furniture cleaning discount, also. All work is fully guaranteed.
We are licensed by 3M Co. to apply SCOTCHGARD carpet protector.

Steam Cleaning
SPECIAL
$25 LIVING OR FAMILY RM.
Pet Odor Removal
Greasy Soil Extracted
Expert Spotting
Velvet Furniture Specialist
GUARANTEED
Licensed by 3M Co.
for Genuine SCOTCHGARD
ACTION CARPET CLEANING
559-0050 421-5380
Cheerful Free Estimates
Serving All Areas
Visa - Master Charge

For reasonable rates & beautiful cleaning on carpets & furniture, call Careful Cleaning, 19 yrs. exp. Insured, Livonia. 537-1050

SPECIAL OFFER
Living Rm. & Hall
Shampooed 1 wk. Only
$14.95
Steam Extraction
Carpet Tinting & Dyeing
Available for slight additional charge.
Furniture Cleaning
With Steam
Or Dry Cleaning Method
Good results or you pay nothing!
Call Now for Appt. or Est.
543-0424
EXC. CARPET CLEANING CO.

Carpet Laying

B. SEOG CARPET SERVICE
Carpet

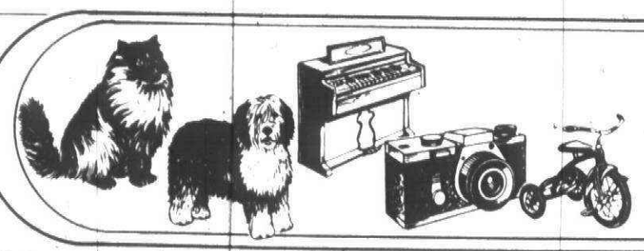

Market Place

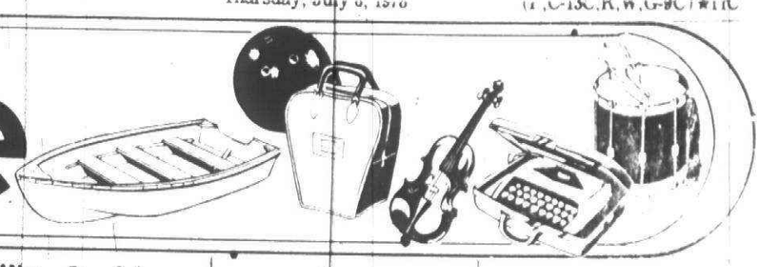

708 Household Goods Oakland County

MOVING. Beautiful furniture, paintings 26300 Woodvilla, between Greenfield & Southfield, North of Lincoln. Tuesday through Saturday.

MOVING. ANTIQUE Mahogany bureau, $195 or best offer. Water softener, $20. Wicker sofa & chair, $195. 2 walnut end tables, $45. etc. 549-2096

MUST SELL - bedroom set, sofa, dining room set, tables, lamps. Many misc. items. 557-6238

FURNITURE, decorator quality. Bedroom, dining room, paintings, objects d art, much more. Private sale, owner. By appointment. 357-2313

BOX SPRING Mattress sets, Serta ½ off. Serta Posture twin, $115. Full, $150. Queen $185. King $275. Dealer's sellout. 268-2854

BLUE WING chair, down cushion $145. Italian wood frame chair $75. Phone mornings only. 851-0627

709 Household Goods Wayne County

PORTABLE sewing machine, with cabinet, fireplace tools, big mirror, chairs, drapes, pictures, lamps. 427-1685

BABY BED with dressers, Child Craft, complete set, $300. Excellent condition. Call evenings 459-5827

DINING ROOM Set, Danish Modern, like new. La-Z-Boy chair. Bedroom set. Gas grill with bottle and rotisserie. 697-9422

WHITE DOUBLE Bedroom set, bookcase headboard, dresser, chest, complete; yellow formica kitchen set, both excellent condition. 93" davenport, gorgeous. Misc. items. 534-1196

MAGIC CHEF Gas range continuous cleaning like new $125. Formica top table 4 chairs $40. Brown vinyl reclining lounge chair $75. Double bed complete with matching dresser $125. 453-5881

ELECTRIC continuous clean range, gold plaid colonial sofa, assorted drapes, all in excellent condition. After 5PM. 349-2051

MISC. living room, bedroom, and kitchen items, reasonably priced. After 6. 261-1545

TWIN BED set, dresser, double bed, chest, walnut dining room set, 6 needlepoint chairs, china cabinet, misc. items. UN 1-1746 or M 1-332-4312

SOFA BED, mixed tweed, used twice very good condition. Professional paper hanging kit. Ke-5-4587

MOVING SALE, stove, refrigerator, canopy bedroom set, living room set & many extras. 464-2273

WHITE DOUBLE Bedroom set, bookcase headboard, dresser, chest, complete; yellow formica kitchen set, both excellent condition. 93" davenport, gorgeous. Misc. items. 534-1196

709 Household Goods Wayne County

ANTIQUE French Sofa, Antique cranberry glass, Daisy & Button pressed glass, antique Persian vase, Circa 1840. Many household furnishings. Fri., July 7, 1:30PM-5PM, Sat. July 8, 10AM-3PM. A&R Pointe Service, 1383 Whittier, Grosse Pointe Park.

MAGIC CHEF Gas range continuous cleaning like new $125. Formica top table 4 chairs $40. Brown vinyl reclining lounge chair $75. Double bed complete with matching dresser $125. 453-5881

STEREO AM-FM recorder & turntable, 70W, $125. Sofa, colonial gold velvet, $125. Chair & half with ottoman, colonial print, $150. Sears Country Patch bedroom outfit for 2 twin beds, complete $65. Christmas outdoor life sized Nativity, make offer. Baby items: stroller, wicker dressing table, car bed, misc. Dehumifier, $40. Big wheels, drapes, thermol lined, decorator traverse rods. 455-0040

TRESTLE TABLE and bench, 2 captAins & 2 mates chairs. Honey maple finish. $475. 349-4328

TWO DRAWER bed stand. Child's vanity dresser. Child's school desk & chair. 421-3758

TABLE, wooden, 6 chairs, matching buffet, Royal typewriter, gas log, and irons, screen, loose bricks. GA 7-4906

BLONDE DRESSER, tall boy, bed, can be sold separately. Call between 9AM - 7 PM. 937-2057

LOVELY off-white China cabinet, lighted, with glass shelves. $170. 591-0376

GIRL'S 7 piece white canopy bedroom set, excellent condition. $495. Maple bunk beds, $95. 455-1592

MODERN SECTIONAL 2 piece, brown with table, one very good chair with ottoman, burnt orange, tall table lamp, $85. 464-3371

KITCHENAID DISHWASHER, Ward's 17 cu. ft. refrigerator, Stroll-O-Chair baby furniture. Call after 6 PM. 455-2490

WAREHOUSE SALE

ALL NEW FURNITURE

Odd Chest	$49.95
Bunk Beds	$69.95
Hollywood Beds	$109.95
Roll Away Beds	$69.95
Mattresses	$39.95

BED-N-BUNK
Sleep Shoppe Inc.
25014 Plymouth Rd.
3 Blks. W. of Telegraph
KE 1-1740

MOVING SALE-living room, dining room, Queen size bedroom, double bedroom, single canopy bedroom, washer, dryer, everything in good or excellent condition. After 6 PM. 455-1489

709 Household Goods Wayne County

PRIVATE SALE - 18th Century chest on chest, 19th Century furniture including grandfather clock & paintings, museum quality art glass, Steinway grand, Jensen silver, bronzes & tapestry. Call for details. 961-7953

FOUR PIECE Bedroom, full bookcase headboard, chest, dressers, mirrors, $100 or best. 349-6193

DRAPES, medium Blue, Lined, 112x83, with valance $45. 464-8668

TWIN BEDS, complete. Very clean, excellent condition. $95. 427-3918

REDECORATING-blue velvet tufted loveseat in excellent condition. Custom made full sized bedspread with matching drapes. 459-7359

CONTEMPORARY dinette set, oval table, china cabinet five swivel high back chairs, excellent condition. Reasonable. 455-8065

FIVE PIECE dining room set, by Bassett, one year old, cane back chairs with gold velvet seats. $200. After 3:30pm. 531-0889

MOVING - Sale, chest of drawers, couch, kitchen table, chairs, plus more. 534-6650

MATCHING SOFA, 79 inches, loveseat, 56 inches, red and blue plaid, $475. Excellent condition. Plymouth. 453-2941

DINING SET, Duncan Phyfe, mahogany, table, 4 chairs, matching credenza, $275. Couch, 6 months old, quilted, orginally $600, asking $250. 533-3257

WALNUT bedroom set, triple dresser, chest of drawers, mirror, bed board, frame. $250. 397-1924

SALE SALE

Liv. Rm. Sets, 2 pc new	$119, $129
Bedroom Sets	$69, $79
Bedroom Sets, new	$109, $129
Sofa beds, new	$89
Bunk Beds, new	$59, $69
Desks	$19, $24, $29
Hollywood bed, comp., new	$49
Tables, End Tables	$4, $7, $9
Gas & Electric Stoves	
Refrigerators	$49 & Up
Lamps	$5, $7, $9
Chests & Dressers	$17, $23, $29
Mattresses	$24, $29
Beds	$10, $15, $24
Dinette Sets	$39, $49
Wringer Washers	$29, $39

New and Used Furniture
BARGAIN HOUSE FURNITURE
21741 Fenkell (at Lahser)
Store Hrs. 9:30 to 5 Pm.

MOVING. ANTIQUE oak server, hot dog cart with striped canopy umbrella, chairs, pine headboards. 453-1528

MOVING SALE - 110" red couch, $75, 25" Sylvania color console TV, $125, black metal china cabinet, $25, walnut glass door bookcase, $5, 60" oval glass cocktail table, $35, 2 glass top end tables, each, $25. All three, $75. After 6 PM. 459-9151

709 Household Goods Wayne County

BAKER, Country French, oak armoire tree of life carved in, 6ft. tall, 3½ ft. wide. Three drawers, three separate compartments for sweaters, etc., upper level storage shelving. $850. 7am-10am, 2pm-5pm. 331-6009

MOVING - Must sell, Whirlpool gas dryer, $100, Early American couch, $100, both almost new. 537-4846

WHITE formica table 48", 4 naugahyde chairs, marbelized caramel color; $80. excellent condition. 274-5582

AIR CONDITIONER 11,000 BTU, Sears best, uses 110V, just plug in, like new, $195. 455-7860

CEDAR CHEST for sale, brand new, $200 or best offer. Call after 5:30. Ask for Jeannine. 453-2976

BOX SPRING Mattress sets, Serta ½ off. Serta Posture Twin, $115. Full, $150. Queen $185. King $275. Dealer's sellout. 268-2854

REFURNISHING OUR HOUSE, selling modern dining room table and chairs, buffet, dinette set, electric chair lift, wheel chair, walkers, stainless steel pool filter, couch and other miscellaneous items. 425-1284

SIDEWALK SALE

Friday & Saturday-July 7th & 8th
Wonderland Center
PLYMOUTH RD. & MIDDLEBELT

COLOR TV. 25 inch walnut console, all channels, pre-set tuning. Excellent condition, guaranteed. $125. 261-5800

710 Misc. For Sale Oakland County

GARAGE SALE

TERRIFIC FOUR FAMILY SALE
Furniture, including 2 bedroom suites, appliances, lamps, dishes, lots more. July 7th, 8th, 9th, 9AM - 6PM. 25829 Chapelweigh, 3 blocks east of Middlebelt, south of 11 Mile.

GARAGE SALE! Household, furniture, clothing, & miscellaneous. 1491 Chapin, Birmingham. (Between 14 & 15 Mile just east of Woodward). Fri., Sat., Sun. 10am-6pm.

GARAGE SALE; gas range, ping pong table. Thursday-Friday-Saturday, 5256 Hale, Troy. 689-4547

GARAGE SALE, July 7-8-9, 5478 Greenbriar, W. Bloomfield, 1 Mile W. of Farmington Rd., off Walnut Lake Rd.

710 Misc. For Sale Oakland County

GARAGE SALE, Thurs. Fri. & Sat. 4096 Chestnut Hill Dr., Troy, Mich. Adams Rd.-Wattles Rd. 10am -6 pm.

GARAGE SALE - 1474 Sodon Court, Bloomfield Hills, Telegraph and Lone Pine area.

AIR CONDITIONER, 11,000 BTU. Electric heater, thermostatic control, with blower. Can be seen at 924 Magnolia Ct., Rochester, behind Winchester Mall. After 5PM.

GARAGE SALE, furniture, household items, clothing, children's games, bikes, July 8, 9-5, 5561 Franklin Rd. Birmingham.

ANTIQUE FURNITURE collectibles, General Garage Sale items. 1845 Edgewood, Berkeley, between Woodward & Coolidge & Catalpa & 12 Mile. Thurs. July 6 thru Sat. July 8. 9-5PM.

FREE chain link fence plus gate, 22 ft., excellent, you remove. LI 2-2699

MOVING to Florida - furniture, washer, dryer, refrigerator & Garage Sale, clothing (women's size 12). 5207 Falmouth, Rochester, near Long Lake & Livernois.

MOVING - Household goods, aquarium, Conn Organ, 15 years old, $1000 or best offer. Sat. 9am-4pm. 3370 Berkshire Dr., Birmingham, Maple & Lahser area. 642-7252

SUPER GARAGE SALE. Thurs. & Fri. July 6, and 7. 9 am to 6 pm. 29251 Somerset, 12 Mile, between Southfield and Evergreen, N. on Guy St. 3 speed girls bike, golf clubs, exciting games, weights, 2 dressers and much more.

GARAGE SALE, moving out of State. Tools, furniture, clothes, plumbing, carpenter, electrical tools, handy sewer cleaner, power tools, radial saw, TV, misc. 10 AM - 6 PM. 16920 Morrison, between 12, 13 Mile Rds., W. of Pierce. 557-2434

MOVING SALE July 8-9. 9-3. 1936 Beverly Blvd., Berkley. Furniture, clothing, misc.

GARAGE SALE-MOVING. Sofas, dressers, tables, pictures, clothes, freezer, swing set, toys, misc. Thurs. through Sun. 5475 Cambourne Place, West Bloomfield. 851-6418

GARAGE SALE, household, sporting equipment, clothing, 20929 Stahelin, Southfield, 8 Mile, between Evergreen and Southfield. Thurs., Fri., Sat.

TRICYCLE, stroller, toys, ladies clothes (size 10), children's clothes, bargains. 10 a.m. - 5 p.m. 20803 Kenosha, Oak Park. 967-1014

GARAGE SALE-Glassware, household items, books, furniture, appliances, lawn equipment, lots of collectibles. Sat. 10AM-6PM. 711 Hilldale Drive, Royal Oak. Between 11 Mile & Catalpa.

CANES, crutches, walker, porcelain bedpan (practically new), good condition, reasonable. Call between 10AM-10PM. 542-6605

710 Misc. For Sale Oakland County

GARDEN TRACTOR TIRES, 16 inch with rims, piston rings, for air cooled engine, gear reducers with clutch, air cooled engines, disc for garden tractor, cultivator, fertilizer spreader, centrifugal clutch. After 5PM Thurs., Fri. After 1PM. Sat. 25275 Ravine Rd., Southfield, near 10 Mile, Inkster Rd.

BIRMINGHAM GARAGE Sale 9x12 oriental rug, portable Hoover washer, china closet, refrigerator electric & sink unit, dark green davenport, 3 matching beige chairs, ½ bed, 2 vacuum sweepers, misc. 1078 Hazel St. between 14 & 15 Mile Rds., Thurs., Fri., Sat.

GARAGE SALE - Must sell, Pine upholstered sofa and chair, Plaid, Herculon, $225; Tuxedo Sofa, floral linen, $175; 8 foot Walnut Stereo cabinet; household items; many toys; riding lawn mower; corner desk; day-bed; much more. 7102 Woodbank Drive, Birmingham Farms Sub., between off Telegraph and Maple.

July 7-8, 25830 Beverly, North of 10 Mile, between Lahser & Telegraph.

GARAGE SALE, Jewelry, Furniture, Typewriter, Wringer Washer, & Much Misc. Sat. & Sun. 10 AM-1174 W. 11 Mile Rd., Berkley.

MUST SELL. July 7 and 8. 8 am to 6 pm. 25228 Skye Dr., near Middlebelt, off 11 Mile.

BY POPULAR DEMAND
Showing of fine jewelry by Eva. 30 to 50% discount. Wednesday thru Saturday, July 12th to 15th, 10AM to 8PM. Michigan Inn, Room 222. 559-1827

GARAGE SALE, July 7 9AM. 33053 Meadowlark, 2 blocks North of 8 Mile, 11 houses East of Farmington Rd. Lage Large desk, gas stove, antique music, lots more.

MOVING SALE, July 6-7, 420 Suffield, North of Maple, West of Southfield. 9AM-4PM. Furniture, Antiques, clothing, household items.

GIANT GARAGE Sale, quality merchandise, clothes (little girls 3-5, boys 14-18; adults); some baby equipemnt and toys. Plus many other unique items. Fri., July 7 thru Sun., Jhly 9 at 28502 Pierce, 1½ blocks S. off 12 Mile Rd. between Greenfield and Southfield.

SOMETHING OLD-something new, anything can belong to you. Super garage sale. See for yourself. Friday & Saturday, July 7 & 8, 9-6. 13356 Winchester, Huntington Woods.

MISC YARD Sale July 7-8th. 10 AM-6 PM. 20315 Parkville, Livonia, 8 Mile & Middlebelt.

GARAGE SALE. Thurs. & Fri. Only. 9-5. 3 piece sectional sofa, countertop electric stove, etc. 25215 Circle Dr., N. of 10, E. of Lahser.

MOVING SALE, Twin bed Girl's, blue living room set. Many other items too numerous to mention. 28207 Forestbrook Court, 12Mile-Inkster, July 7-8, 10AM-4PM.

710 Misc. For Sale Oakland County

MISC. GARAGE Sale-Something for Everyone! 694 Burroughs, Plymouth; off Main - July 6 & 7. 9am-5pm.

MOVING - GARAGE Sale, Saturday, July 8th from 10AM. 2449 Lanergan, Troy; east of Adams, between Big Beaver and Wattles.

ELEGANT JUNQUE SALE - 3 Families. Adult and childrens clothing, HO gauge train, crib, books, games, childrens furniture, antique chairs, drapes, July 7th & 8th, 9AM to 4PM. 763 Fieldstone, Rochester.

MOVING SALE, 520 Willard, Rochester, North off Avon, between John R and Rochester Rd. Thurs.

GARAGE SALE. Large variety of item, Friday, Saturday 10am-5pm. 25860 York, Huntington Woods.

GARAGE SALE, Thurs., Fri., Sat., 8-5. 1898 Pine, Corner of Pine & Kimberly, off Chesterfield. Many treasures, sports eqiuipment, record player.

GOOD STUFF garage sale. Thursday-Saturday, 9-4. 17341 Kinross, E. of Southfield, S. of 14, Beverly Hills.

WHEEL CHAIR, chrome plated steele frame, red vinyl, folds to 10¾ inches, excellent condition, $85. 553-9419

GARAGE SALE, Jewelry, Furniture, Typewriter, Wringer Washer, & Much Misc. Sat. & Sun. 10 AM-1174 W. 11 Mile Rd., Berkley.

MUST SELL. July 7 and 8. 8 am to 6 pm. 25228 Skye Dr. near Middlebelt, off 11 Mile.

BY POPULAR DEMAND
Showing of fine jewelry by Eva. 30 to 50% discount. Wednesday thru Saturday, July 12th to 15th, 10AM to 8PM. Michigan Inn, Room 222. 559-1827

GARAGE SALE, July 7 9AM. 33053 Meadowlark, 2 blocks North of 8 Mile, 11 houses East of Farmington Rd. Lage Large desk, gas stove, antique music, lots more.

MOVING SALE, July 6-7, 420 Suffield, North of Maple, West of Southfield. 9AM-4PM. Furniture, Antiques, clothing, household items.

GARAGE SALE - Baby clothes, toys, small items of furniture, household items, July 3 thru July 8th, 29925 Beacontree, Farmington Hills, 13 Mile & Farmington Rd. Area.

MOVING to Florida. Gas clothes dryer $30, black & white TV $25, Toro self propelled mower $75. 626-1233

MOVING SALE - Clothing, furniture, dishes, craft supplies, TV, sewing machine, freezer, etc. July 7, 8, 9 Am. to 6 Pm. 24010 Condon, Oak Park.

GARAGE SALE, July 8, 9AM. 4259 Olivia, Royal Oak, furniture, Luggage, jewelry, housewares, Woodward, Normandy area.

710 Misc. For Sale Oakland County

CONDOMINIUM GARAGE SALE
12 Apts. involved. Sat., Sun. July 8 & 9. 10AM to 5PM. 2230 West 14 Mile Rd. Between Crooks & Coolidge.

GARAGE SALE- Everything!!! Thurs., Fri., 9 AM - 5 PM, Sat., 9 AM - 1 PM. 223 Catalpa, Birmingham.

EVERYTHING MUST GO. Electric range, dining room table and chairs. Schwinn bikes, misc. items. 585-6538

GARAGE SALE - 1519 Groton, Bloomfield Hills, at Long Lake and Franklin. Western saddle, walnut tables, crystal chandeliers, good toys, good clothes, etc. July 6, 7, 8, 9 to 4 Pm.

GARAGE SALE! Baby equipment, bed, dinette, snow tires, lamps, toys, dishwasher (needs repair) & many more. 16206 Pennsylvania West of Greenfield. July 8 & 9. 10am-4pm. 559-6799

MOVING SALE-Small appliances, furniture, dishes, household items, clothes, bikes, toys, hockey skates. 22160 Whitmore, Oak Park. East of Greenfield, South of Nine Mile. July 6, 7, 9. 10AM. 968-8567

THREE FAMILY Garage Sale. Thurs., Fri., Sat., 3472 Buckingham Trail. Near Orchard Lake - Lone Pine Rds. (Covington Sub. Furniture, Appliances, Clothing, Misc.

GARAGE SALE, multi family, dishes, small electrical appliances, etc. 1461 Shipman Blvd. 1 block east of Southfield, 2nd block north of 14. July 7-8, 9-4 PM.

FOUR FAMILY garage sale, furniture, household, baby clothes, misc. 1339 South Eton, E. of Woodward between 14, 15. Thurs.-Sat.

GARAGE SALE. Clothes, household goods and misc. 130 Hurst, Troy, N. Square Lake, E. of Livernois. Fri., Sat. 10AM-5PM.

ORCHARD HOUSE SALE. Sat. only! Many misc. household items. Some old, some new. 9AM to 5PM. North off 8 Mile Rd. between Haggerty and Meadowbrook Rd. Across from Meadowbrook Country Club. Watch for signs. Cash only.

FOUR FAMILY garage sale. July 6,7,8. Furniture, Old Pond Court off Evergreen between 13 & 14 Mile. 9am-4pm.

GARAGE SALE-Thurs & Fri. 9AM-5PM. Toys, clothes, portable tv, hard maple table & chairs, misc. 312 Jeffrey, Royal Oak at 13½ & Main.

GARAGE SALE. Moving. Three piece curved sofa, down filled cushions, 48 inch round oak coffee table, wheel chairs, Stauffer, exercisor, large BBQ with spit, freezer, stemware, pictures, end tables, other household goods. 1642 Keller Lane, one block north of Lone Pine Road, off Franklin Road. Friday, Saturday, 9am-5pm.

710 Misc. For Sale Oakland County

GARAGE SALE Hunington Woods. Friday & Sat. 11am-5pm. Snow Tires - Hand lawn mower, baby furniture, misc. 13334 Talbot.

MOVING - House & Garage Sale. 2 piece sectional in 48 in. round wrought iron table, 4 chairs, Widdicomb bedroom set, Kenner Washer, dryer, Crystal, dishes, Misc. items. 5741 Bloomfield Rd. east of Telegraph, south of Quarton. Thursday, Friday, Saturday.

GARAGE SALE. 5245 Kings Gate Way. 1 block W. of Telegraph, S. of Lone Pine. Lots of goodies. Friday, Saturday, 9-5. 851-7299

POOL 12 x 3'. Moving only used 2 months, like new, H.D. liner, filter, cover, ladder, etc. 643-0287

GARAGE SALE. Snow Blower, portable washer, kitchen set, many miscellaneous and antiques. 2 Families, everything must go. Thursday, Friday, 10 to 4PM. Saturday, 10 to 6PM. 23544 Londonderry, Novi, take 10 Mile west of Haggerty to Cranbrook, turn left 3 blocks in. 478-3139

A GARAGE SALE, aquariums, air hockey, bikes, books, bedspreads, couch, cycle helmets, cash register, crystal, games, light fixtures, records, refrigerators, pinball machines, toys, misc. kitchen goods, much more. Thurs.-Sun. 10 AM - 4 PM. 5268 Cold Spring Lane, 14 and Middlebelt. 855-2349

MISC. & Garage Sale. baby clothes and accessories, sporting goods, boating equipment, lapidary supplies, burglar alarm system, home or RV. Crystal chandelier, Whirlpool dishwasher, lawn equipment, misc. tools, much, much more. 28841 Aranel, Farmington Hills. 553-9393

DECORATOR SALE

Household furnishings. Etageres, bookcases, wing chairs. Factory prices. Desk $59.95. Secretary chair $34.95. Conference tables $79.50. Electric typewriters $149.50. Telephone amplifier. Printing calculators $29.50. Mimeos $149. Typewriters $49.50. 231 W. 9 Mile. 548-6404.

VILLAGE FLEA MARKET

Woodward & 10 Mile, Royal Oak
OPEN SAT. & SUN. 11-7

CASH FOR BOOKS
We buy books & libraries
ABBEY BOOKS
4126 N. Woodward, Royal Oak
576-4559
22039 Michigan, Dearborn
565-5300
115 E. 3rd. St., Rochester
651-4646

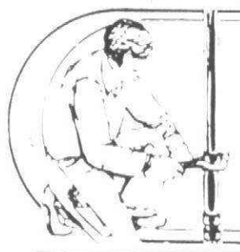

Home & Service Guide

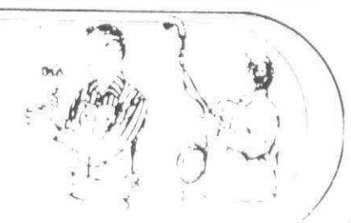

DEADLINES: 4 P.M. MONDAY FOR THURSDAY EDITION 1 P.M. THURSDAY FOR MONDAY EDITION

Hauling

HONEST PRICES - Trash removal, any kind. Building site clean-up. Garage & Basement Cleaning. 1 day service. 474-2640

LIGHT HAULING
Appliances & Rubbish Removed. Garages Cleaned - Reasonable. 332-0771. 335-2223

Heating

HOME HEATING SERVICE
Service-Repair-Cleaning
Custom Duct Work
Master Charge. 453-0228

Insulation

MICHIGAN THERMAL INSULATION
SAVE $$-ENERGY
FINEST Spray Blown product available. All season comfort!
BEST PRICE-FAST SERVICE
Free Estimate
LICENSED & INSURED
353-8282

TRI COUNTY INSULATION
DynaFoam, blown-in Fiberglass. HAVE YOUR MOBILE HOME INSULATED NOW!
437-0194

J & A HOME INSULATION
SPECIAL-for only $200
We will install 6" of Blown-in Fiberglas in a 1,000 sq. ft. attic. 522-4732

JONES INSULATION SUPPLIES
1000 sq. ft., 3½ in. blanket, R-11, $140. 1000 sq. ft., 6 in. blanket, R-19, $240. Blown insulation avail. Free info. & del. 1-227-4839

FOR reasonable prices, quality work on insulation & siding, call Bestway Builders. Licensed & insured. Free est., Livonia, 537-5375.

Janitorial

SPARKLE JANITORIAL SERV.
Family Owned & Operated
Full Service - Insured
Excellent References Avail. 464-1602

Landscaping

Blue Grass Farms
Are Cutting
NURSERY GROWN
SOD
at 51825 W. 8 Mile
7 Days Week, 8 - 5
ALSO DELIVERIES MADE
464-2081
464-2080
Farm-Novi Areas Top Soil
2nd Grade $25. 5yds.
Fill Dirt $15, 5yds.
476-0648

RAY'S Landscaping & Nursery
- QUALITY NURSERY STOCK
- LANDSCAPE DESIGN
- RE-LANDSCAPING
- PATIOS
- REDWOOD DECKS
- RETAINER WALLS
- HYDROSEEDING

DAILY 8 AM - 6 PM
624-6666
626-9377
1825 W 15 MILE RD.

Landscaping

NEW & USED RAILROAD TIES
New - $8.50
Used - $7
729-8962

Skandia Landscaping
HANS O. HANSEN
Established 1955. Landscape Architect Service. Planning, Sodding, Patios and Retaining Walls.
Landscape Maintenance
476-1735

TOPSOIL
We Deliver-Reasonable
Loading from Livonia area
427-3615

CUSTOM Wood Decks
CALL BOB REEDY
647-5033

CRIMBOLI LANDSCAPE CONTRACTORS
Custom landscaping our specialty. Patios, retaining walls, boulder walls, large tree transplanting (work within the customer's budget). Why not call for a competitive quote? Complete design and installation. References.
32405 Ford Rd., Garden City
422-2022

OLD ORCHARD Landscaping-sod removal & installation. Shrubs removed & replaced. Also shrub maintenance program. 647-1426

Green Valley Farms
SOD
Blue Grass Blend
on
Peat or Topsoil
Pickup 12 Mile & Milford Rd in New Hudson
DELIVERY & INSTALLATION
437-2212

HAWTHORNE LANDSCAPING
Custom landscaping. Complete Design & Installation, re-landscaping, fencing, RR tie work, retaining walls. Free est. Experienced, reasonable, 855-1542, 1-878-9420

ANDREW'S LANDSCAPING
Commercial - Residential landscape design. All weather pool & patio decking. Vacation & seasonal lawn care. College Students 355-4915

R.J. TRANSPLANTING & LANDSCAPE CO.
Large Tree Planting Specialtists
References. 682-4714

Sorentino Landscaping
LANDSCAPE CONTRACTOR
Planting of trees & shrubs
Landscape design, Relandscaping
FREE ESTIMATES
542-3297 545-6676

RESIDENTIAL Lawn Service, Sodding, landscaping and sprinkler system. Frank Artman. 522-1532 or 326-2283

M. SUTHERLAND
TOP SOIL-SAND-GRAVEL
Fast delivery, radio dispatched
624-4796

Landscaping

SOD
PICKUP AT FARM
DELIVERED OR LAID
8 Mile Rd. between Farmington & Newburgh
Open 8-5, 7 days week
437-9269

TOPSOIL
FROM OUR OWN FIELDS
Shredded, delivered daily
Equipped for Comm'l Volume hauling. In Business 26 years.
HIGH QUALITY-LOW PRICES
JACK ANGLIN
474-1040 349-2195

HYDRO-SEEDING
⅓
COST OF SOD
626-9377
624-6666
RAY'S
LANDSCAPE & NURSERY INC
SOD Replacement, full & partial, by Eastwood Lawn Maintenance. Complete set up for repair of wood chips, stone. Reas. Free est. 651-1039

DIRT REMOVAL
474-6914

H.L. Renas Landscape
Complete Landscape construction
Designing Maintenance
TREES, EVERGREENS, SHRUBS
Sodding, Patios, Sod stripping
Power raking
Lic. Insect-disease-weed control
PARKS mowed & maintained
425-9777

DECKS
We Build To Suit
EAGLE HOMES 642-9599

A-1
Used Railroad Ties
482-8517

SOD INSTALLATION
Stripping & Grading. Reasonable. Free Estimates. Call Danny, 435-2976. Or Andy, 435-8767.

ONE STOP LANDSCAPE NEEDS
OUTDOOR WOOD DECKS
New RR Ties:

4x6x8	$4.70
6x6x8	$7.10
6x8x8	$9.50

Wood Chips, $10 yd.
Patio Blocks, 3 for $1.20
Landscape stone-white, red, black, brown, pink, rainbow. Crushed stone for driveways. Ledgerock for retaining walls. Topsoil. Flagging & paver bricks for Patios.
Haggerty Stone & Landscape
2288 Haggerty Rd. 624-2219

BEAUTIFY your home, have wood chips put around your shrubs & flower beds, help eliminate weeds. Call Green Thumb Landscaping. 356-0228

Crushed Gravel - Sand
Landscape Stone - RR Ties
from 1 to 20 yds. We Deliver
NOBLE'S
8 MILE SUPPLY
474-4922

BRIGGS LANDSCAPING. Sod, Railroad Tie & Stone Landscaping. Screened Top Soil. Royal Oak, Troy, Birmingham area. 588-8309

Lawn Maintenance

MOWING
LARGE LOTS & FIELDS
After 12 noon, Call
Steve 453-6971

Lawn Maintenance

EASTWOOD Lawn Maintenance - lawns, shrubs, small trees trimmed. Bedwork. Reas. Free Est. 651-1039

SPRING CLEAN-UP
Tree-Shrub Trimming
Reasonable Rates-Free Estimates
Fertilizing 326-2193

LAWN MAINTENANCE. Mowing Shrubs and Hedges Trimmed. Commercial & Residential. Free Estimates. Call Russ, 522-5528 or Jim, 474-6017

Lawn Sprinkling

MARTIN LAWN SPRINKLER CO.
Design, installation & service. 247-5027

Lock Service

LOCKS, DEADBOLTS, ETC. SOLD & INSTALLED
Phil, 728-0356

LOCK INSTALLATION
Specialize In Deadbot Locks
477-5253

Moving & Storage

PROFESSIONAL MOVING CO.
Local & Long Distance
Piano Specialists
SPECIAL RATES
FLORIDA CALIFORNIA
Insured, Bill, 255-3532

JULIUS ROSS MOVING CO.
Custom work, household moving, offices, packing, pianos, appliances, local & St. of Mich. 357-2674

Apollo Moving-Burnham Van Service, local & long distance. Homes, apts., office, pianos. Check our rates-we're competitive. 537-1906. 427-4181

DOWNS MOVING CO.
Local & Statewide. Reasonable. Independently owned & operated. Pianos moved. Lic. & Insured. 422-2288

CITYWIDE MOVING
Whole house or 1 piece. Office equipment, pianos. Licensed & insured. 474-6646; 537-9405

WILL MOVE. Anything. Large, enclosed truck. Experienced. Lowest rates. Fast and careful service. Call Chris. 326-8444

OSBORNE MOVING CO.
Detroit & Suburbs
Licensed & Insured. Reasonable Rates. 421-7774

Painting & Decorating

INT. & EXT. PAINTING
Oakland Cty. only. Careful quality work. Special Spring rates. Free est., Mr. Carlson. 643-0319

INTERIOR PAINTING
23 yrs. exp. Reasonable rates. Plymouth, Canton, Livonia, Westland area. After 5 PM. 495-0924

$ LOW RATES $
Painting-repairs-wallwashing
835-8610, eves. 24 hrs. 272-8096

Call Mel Schenk for finest Int., Ext. painting & paperhanging. Free est. References this area. My business depends on your satisfaction. 837-5626

Watts Painting & Decorating
Custom Work. Commercial & Residential. Brush or Spray. Paperhanging, Plastering, Antiqueing. Free Estimates. 541-8755. 541-5063

HUGE DISCOUNT SPRING SPECIAL
INTERIOR-EXTERIOR PAINTING
Free Estimate
All Work Fully Guaranteed
425-9805

CUSTOM PAINTING
Interior & Exterior. All around repairs. Work guar. Southfield. 569-3874.

Painting & Decorating

FULLY PROFESSIONAL PAINTING
Residential interior our specialty. Also exterior.
HANK'S PAINTING
476-8106 261-5856

DON J. FULLER
INTERIOR-EXTERIOR DECORATING
Painting Wallpapering
Work Myself. Insured
559-0232

J. RUSSO
PAINTING & DECORATING
Interior & Exterior
Free estimate 689-5248

C & W PAINTERS
Quality work inside & out, 3 yr. guarantee, reasonable rates. Free Estimates. 872-0581

M. GORELICK
Professional Painting-Decorating
Res'l & Comm'l. Custom work
Guaranteed. Licensed, insured
474-0911

CUSTOM PAINTING
Int. & ext. Paperhanging, plaster repair. References. R. Wickert. FREE ESTIMATES. 528-2181

'MAC' THE PAINTER
Licensed & Insured
348-2164

H & B PAINTING & DRYWALL CO.
Professional Interior and exterior painting & decorating. Complete paneling service. - Hanging - Finishing
FULLY INSURED
Brush, Roller & Spray
ALL WORK GUARANTEED
Free Estimates 721-5522

VAIL PAINTING SERVICES
Interior-Exterior
Wood Refinishing
Refurbishing
Plaster Repair
Graphics-Airless Spray
For Appointment Call 548-9147

PROFESSIONAL PAINTER. Interior, exterior. Excellent job. References. All work done by myself. Free estimates. Pat: 398-9499

PASKO PAINTING CO
Room 10x12 with my Paint: $40
INTERIOR - EXTERIOR
COMMERCIAL - RESIDENTIAL
-15% BELOW ANY-
-OTHER CONTRACTOR-
Wallpaper Installation
FREE ESTIMATES
Call anytime: 425-9457

MUNRO PAINTING
HOMES (CUSTOM COLORS)
COMM'L (AIRLESS SPRAY)
FREE ESTIMATE
REFERENCES
LICENSED INSURED
647-5400

LOOKING FOR a Good Painter? I'll guarantee your home will be painted the right way. Quality work for 11 years. 537-3618

DYNAMIC DECOR
INTERIOR-EXTERIOR
Painting - Wall Papering
Carpentry
TOP QUALITY WORK
Call Dave for Free Estimates
722-0180
261-1404

CUSTOM PAINTING - Interior, Exterior. Work myself. 15 years experience. E. Fougere. 531-2802

Painting & Decorating

EUROPEAN TOUCH
WALLPAPER - PAINTING
Interior & Exterior Painting
Free Estimates Insured
641-7766

FOR THE FINEST EXT-INT PAINTING
Also Wallpapering, plaster repairs, wall & window washing. Texturing & spraying. Insured. References.
Mike, 336-8503

COLLEGE STUDENT desires Exterior Painting. Reasonable rates. 669-2481

EXTERIOR & INTERIOR
Free est. Wallpapering. References. Low prices. After 5 Pm. 531-4184

EXPERT INT. & ext. painting. Individual rooms, flats, homes, garages, bathroom fixtures. Call Bohdan, appraisal. 873-9272

THREE TEACHERS
27 Yrs. Summer Painting
682-8205 682-0546
391-1778

EXTERIOR PAINTING, Quality work, Reasonable, References, Free Estimates, Jeff. 278-0853

SUMMER SPRUCE-UP SALE
We Do Small & Large Paint Jobs
Executive Painters
Mr. Mack 534-3905

STOP!
24 YEARS PAINTING EXP.
Hygrade Painting & Decorating Co.
Residential, interior, exterior. References upon request. Free estimates.
774-0292

BIRMINGHAM PAINTING
Exterior-Interior
Quality Workmanship
Free Estimates 892-3941

EX TEACHER painter will paint your home, exterior or interior, free est., very reasonable. 537-2649

Exterior-Interior Painting
NO JOB TOO SMALL
Free Estimates
Leonard Rivers 646-5724

GIVE YOUR HOME a New Look. Painting and wall washing. Reliable and reasonable. Glenn 532-6689, Keith after 3:30PM. 645-1699

FOR Reasonable prices, quality work on painting, wallpapering, fire & ins. repairs, Bestway Painting. Lic., Ins., Free est., Livonia, 537-5375

Patios

REPAIR Damaged Screens
Install Patio Enclosures
Thermopane Glass Specialists
AL'S WINDOW SERVICE
Berkley 547-1214

Piano Tuning

PIANO TUNING
Repair, Regulating & Overhauling
357-4668
Piano Technician-John Mc Cracken

QUALIFIED PIANO TUNING & Repair
Call 398-3876

Plastering

PLASTERING & DRYWALL
Repairs, Additions, New Works
All Work Guaranteed
State Lic. 348-2447, 474-0727

Plastering

ROY MALTESE CO.
Specializing In
DRY WALL & PLASTER REPAIR
LO 2-8868

PLASTERING, patching & water damage. Spring & Summer prices. Special rates for retirees. Clean, sober, work myself. After 6 PM 538-9445

LIVONIA AREA - Plaster & Drywall Repairs. Free Est. Guaranteed work. Insured. Also spray or hand textures. 525-5235

PLASTERING, STUCCO, texturing. Specializing in plaster & drywall repairs, water damage. Reputable, licensed. 937-8374 422-3764

Plumbing

24 Hr. Service Re

710 Misc. For Sale Oakland County

OAK bookcases (2), oak dresser, go cart (working), red 3 speed bike, Evel Knievel, game table with pad & 4 chairs, Philco color TV (new picture tube), 2 motorcycles (Powerdyne) chrome arc lamp. 626-5865

FOUR FAMILY garage sale. Furniture, tools, toys, baby items & clothes. Shallowbrook Sub, 17½ & Rochester Rd. Friday & Saturday, 10-4.

ROOM AIR Conditioner, complete set of bathroom fixtures, wood windows, aluminum storm windows, aluminum storm door, red barn siding, birch cabinet doors & hardware. 357-1324

ONE DAY Only Garage Sale, Some Antiques. July 6, 9-5. 4190 Iverness Lane between Lone Pine & Long Lake Rd., W. Bloomfield.

PURITRON air purifier $25. Regina floor scrubber and polisher, $20. Exercycle, $20. China dishes, stemware. 968-5569

CARPETING in Wabeek Apartments, 50 yards with padding, top quality, beautiful green color, additional 25 yards are available. New purchaser changing to wood floors. 647-2260

YARD SALE - Starting July 9. Misc. and Dobermans. 22408 Haynes, 9 Mile Grand River area.

TWO FAMILY Garage Sale! Furniture, dishes, lamps, bedspreads, curtains, other goodies. July 7, 9 am-3 pm. 1083/1061 Northlawn, between Latham & Southfield, Birmingham

GARAGE SALE-New power mower, new-used household items, clothing, toys, records, tv, bowling balls, air purifier, luggage, cameras, typewriters, etc. 18303 Nadol, Southfield, 9 Mile-Southfield area. Thurs. through Monday.

A-Z GARAGE Sale, July 8-9th, 9AM-9PM. 1,000's of items. Furniture new and old, accessories, art works including Leroy Neiman, carpeting, appliances, color T.V., cameras, silverware, glassware, yard goods and much more. 32845 Grimsby Lane, Franklin, 3 blocks W. of Telegraph, ½ block S. of 14 Mile.

PORCH SALE of Antiques and collectibles, 1532 Butternut, Royal Oak. See ad under Antiques.

MOVING SALE - Living room, family room, and lawn furniture, household items, clothes. Thursday, July 6, 9AM to 2PM. 1782 Oak, Birmingham.

GARAGE SALE. June 7,8,9, 9-6. 17138 Kirkshire, 1 block S. of 14 Mile between Bates-Southfield, Birmingham.

AVON - ROCHESTER Garage Sale. 196 Boyken Rd., West off Rochester Rd. 1 mile North of M-59. A variety too numerous to list includes rec room furniture, accessories, good lady's ware size 12 - 16. Fishing equipment, small appliances, stereo, large propane heater, bed spreads, drapes, cameras, etc. July 7, 8 9 9AM. Sign at Rochester Rd., across from Hampton Plaza.

GARAGE SALE. Six families, collection of new and antique items, craft patterns and articles. Household goods, and clothing. 17824 Beechwood between 13 & 14 Mile, first block off Southfield. Friday & Saturday, July 7 & 8 10am-5pm

GARAGE SALE, July 8, 9-5 only. Infants clothing to womens, captains beds, lawn mower, misc. 6546 Wellesley Terrace, Waterford Hill, Waterford

SECTIONAL COUCH, corner table, 3 marble top tables, lamps, 19 in B/W TV, good condition, kitchen table, 2 chairs, studio couch, mink stole, clothes cabinet, Clothes, ladies size 10-14 557-3681

MOVING OVERSEAS - Everything goes. Friday, Saturday only, 10 to 6 Pm. 24100 Seneca, Oak Park, east of Scotia, north of Oak Park Blvd.

MOVING SALE. Very old metal bed, pair chairs, Mr. & Mrs chairs, many household items, clothing, 4 chrome chairs. 2716 Shenandoah, Royal Oak. 13 Mile-Woodward area. Thurs., Fri. 9AM 'till dark. No pre-sales.

710 Misc. For Sale Oakland County

GARAGE SALE, furniture, rugs, curtains, lamps, dishes, Stauffer exerciser, miscellaneous. 719 Apple Hill Lane, Rochester, Orion Rds. area. Friday, Saturday, 10 AM - 6 PM.

CARPETING 103 square yards beige & gold sculptured nylon, excellent condition, must see to appreciate. Picket fence, used for dog or children, 2 pieces - 4 each, 2 pieces 8' - $50. Decorator's plate glass mirror, gold flecked, 2 pieces 4'x7'9"; 2 pieces 4'x1'5". Make offer. 855-1797

RADIAL Saw, Sears 10" mounted on a 11 ft. wired bench, includes installed Sears shop vacuum. Must see to appreciate, lots of attachments. 851-2897

MOVING TO FLORIDA, Winter Clothing, Accessories, Tools, Appliances, Antiques, Bridesmaids Dresses. 22643 Highbank, Birmingham. July 6-7-8-9. 647-6697

GARAGE SALE. Sat. July 8, 9 am to 4 pm. Furniture, TV, baby clothes, household items. 34246 Cass Ct. Farmington, Alta Loma Sub.

SOCIAL MEMBERSHIP available at private club. Swimming pool, snack bar, dining room, grill, banquet facilities, social functions all year round. For further information, call 553-3336

MOVING SALE, July 7-8-9, household items, some appliances. 30030 Cheviot Hills, Franklin, S of 13 Mile between Telegraph & Franklin.

GARAGE SALE, July 7-8. Some furniture and a painting. 3885 Ruthland, off 17 Mile, Troy.

AWAY WE GO. Must sell 40 years accumulation. Depression glass, old silverware, bottles, dishes, matching coffee table and corner table. Lots of odds and ends. Friday & Saturday, July 7 & 8, 9am-6pm. 3128 Talbot, Troy, fifth street east of Livernois off Big Beaver Road.

GARAGE SALE, clothes, toys, miscellaneous. 10 AM to 4 PM. Friday, Saturday, July 7 and 8th. 2134 Fairway, Birmingham.

GARAGE SALE, July 7 & 8. 10 AM - 4 PM. 986 W. Lincoln, 2 houses west of Southfield. Baby furniture, children's clothes, much more.

TWO GALLON YARD Sprayer, barbecue grill, cast iron sink, new, 4 pieces American Tourister luggage, bath massager, all excellent condition. 363-9022

GARAGE SALE, Troy. 5 family's, Misc. Items priced to sell. No junk. This is 'good stuff', something for everyone. 5808 Northfield Parkway, off Long Lake, 1st street West of Crooks, or off Coolidge 1st street South of Square Lake Rd. Fri. July 7 9:30-4PM, Saturday, July 8 10-1PM. No pre-sales.

GARAGE SALE-Sat., July 8th. 9AM. Sears shop vacuum, weight lifts, etc. 31202 Kenwood, Madison Heights.

WE'VE CLEANED Granny's Attic, lots of goodies for sale - antique Victrola. Friday, 12noon-4pm; Saturday 10am-2pm. 4245 Buckingham, Royal Oak; west off Woodward, south of 14.

GARAGE SALE, Thurs., Fri., Sat., 10 AM - 4 PM. Rochester Farms, 1159 Barneswood, Rochester, off Tienken between Adams and Livernois

BASEMENT SALE, 22849 Maple Ave. Farmington, between Grand River and Freedom Rd., Thurs., Fri., Sat. July 6, 7 8. Children's toys, bed spread, pictures, garden tools, power mower, many more great items.

GARAGE SALE, Thurs., Fri., July 6 & 7, 10:30 AM-5 PM. 27860 Forestbrook, between 11-12 off Inkster. Dehumdifier, Blue Drapes for 10' window, bookcase, infant bike seat, aquarium, 8 track tape recorder, tables & Misc.

GARAGE SALE. July 6, 7, 8, 10am-5pm, appliances, furniture, clothes, limited edition Lionel, first $250, video game, much more. 5721 Culpepper Court, W. Bloomfield, one block south Walnut Lake Road, three blocks west of Farmington, Potomac Village.

710 Misc. For Sale Oakland County

GARAGE SALE. Left handed PGA clubs and bag, radial saw, ironrite, tires, picnic table, games, refrigerator, workbench with grinder and vise, oak kitchen set, girls training bike, 16ft boat & motor trailer, doll houses, toys, cameras, sewing machine. Thurs, Fri, Sat. 10AM. 3930 Will-O-Way, Orchard Lake Rd ½ Mile N. of Walnut Lake Rd. Cash only.

GARAGE SALE, July 7th thru 11th. 17626 Cornell, near 8 Mile & Southfield Rd.

SUPER STREET SALE - July 7,8, 9-5, antiques, books, crystal, household items galore, Middlebelt Rd. to Pine Lake Rd. right on Birch Harbor.

GARAGE SALE - Misc. household items, games, office files. 7455 Cathedral Dr., 3 blocks W. of Telegraph, 2 houses N. of 14 Mile. 9-AM - 6 PM. Friday & Saturday.

MICROSCOPES

New & Used. Monocular, Binocular models for Professional & Medical students. Also limited quantity of Stereo models for coin & stamp collectors. Small particles. From $100-$600. Phone between 9AM-5PM, Mon thru Fri.

557-3743

GIANT FIVE Family Garage Sale. Guitar, 16MM projector, furniture, snow tires, tools, appliances, etc. Fri. - Sat., July 7, 8th, 9 AM-5 PM. 30321 Northgate, Cranbrook Village Sub. 13 Mile near Southfield Rd.

AIR CONDITIONER $175; 5-speed bike $60; chrome & cane chairs $40 each; directors chairs $20 each; contemporary coffee table $20; Minolta Camera $190; Rossignal Skis with Look Nevada bindings. 644-4994

AUTOMOBILE OWNERS. As low as $20 quarterly buys compulsory No-fault Automobile Insurance. Alfred Thoms Insurance Agency. 881-2376

FRIGIDAIRE refrigerator 20 cubic foot, frostfree, side-by-side, 8 years old. $200. Two piece sectional sofa, brown $100. 474-7743

GARAGE SALE - 1651 Shagbark, Rochester, off Walton. July 6 & 7. 9 AM-5 PM. Guitar, TV, and misc. houshold goods.

CYCLONE fence, 200 ft, 4 ft. high, you take down, no reasonable offer refused. 455-8347

HAWAIIAN GRASS skirt, Silvertown portable stereo record player, gorgeous authentic Indian jewelry, ping pong table, books, etc. 642-7383

MOVING to Florida. Garage Sale. Color T.V. bedroom suite, refrigerator, dishes, silver, kitchenware, linens, books, clothing, furniture, many other treasures. July 6, 7th, 9AM-7PM. 3714 Hutchins Hill, Long Lake & Orchard Lake.

GARAGE SALE, Moving. Tuesday through Saturday. Mower, battery, clothing, furniture, much more. 26300 Woodvilla. Between Greenfield & Southfield, north of Lincoln.

MOSTLY ANTIQUE furniture. Some clothes, doileys, misc. Thurs, Fri, July 6, 7 10AM-5PM. 29250 Eldon between 9-10 Mile off Middlebelt.

WESTINGHOUSE, 1977, air conditioner. 3 Speed, 8000 BTU, very little use. $200. 569-1111 643-7422

SPECIAL ON ARTS & ANTIQUES
Sale starting at 10 AM, Thursday, July 6. Also Masonry equipment, mixer, hi-lo's and etc. 20770 Parker, Farmington Hills

MOVING SALE. Fox Hills, 612 Weybridge Dr., Bloomfield. July 6-7-8. Toys, bikes, lamps, clothes, household.

GARAGE SALE. Italian glassware, wicker, porcelain, bisque. Sunday thru Saturday, 3350 Phillips, Berkley, corner of 12 Mile & Phillips.

USED TRAMPOLINES
REPLACEMENTS
Spring Beds-Frame Pads
557-6569

710 Misc. For Sale Oakland County

CARRIER, air conditioner, 5,000 BTU, horizontal windows, $200. Sears Coldspot, 10,000 BTU, for 220 volt, $100. Magic Chef gas range, 3 years old. $175. Siegler kerosene space heater with blower, $150. 851-2357

GARAGE SALE, multi-family, June 8-9-10, 9-5 PM. Furniture, clothes, bicycles; tons of toys, TV, electric saw, light fixtures, picnic tables, lawn chairs, lots of misc. 6126 Wellesley Dr. north of Maple between Middlebelt & Orchard Lake Rd.

711 Misc. For Sale Wayne County

MOVING OUT. GArage sale. July 6 thru July 7, 10am. One block south of Ford, 1718 Sheldon, Canton.

EVEREST & Jennings electric battery operated wheel-chair, right hand control & battery charger, $750. 937-9208

LARGE GARAGE Sale. Gold herculon sofa & chair, no rips or stains $50, 2 green stripe herculon Mr & Mrs chairs $25, 2 roll-a-way beds $10 each, kitchen table with leaf and 4 chairs $15. Maternity clothes size 14-16. Mens, womens (size 16) and childrens clothing, misc odds and ends. Everything reasonably priced. Thurs thru Sat, 10AM-5PM. 13535 Woodbine, S. of Schoolcraft, W. of Telegraph.

GARAGE SALE, some furniture. 9883 Chubb, corner of 8 Mile Rd. West, Northville. July 7, 8, 9, 9-5.

GARAGE SALE, 15610 Ingram, Livonia, N. of 5 Mile, W. of Merriman. July 6 thru 8. 9-5. Misc. Items.

ROLLING STONES TICKETS. Close to stage, serious buyers only. 534-2806

USED BRICK, 8 cents each, or make offer for entire quanity. 1500 available. 455-8407

ENTIRE HOUSE Sale, furniture & much misc. Everything must go. GA 7-7364

BABY CRIB, high chair, talking, rocking horse, rocker, bikes, toys, games, puzzles & misc. KE 7-7699

GARAGE SALE in the house. July 7, 8, 9, 9 Am. to 5 Pm. 8570 Moms Dr., Belleville. 697-9422

GARAGE SALE. Fabrics, jewelry, clothing, miscellaneous tools, glassware, lawn mower, much more. Starts Friday, July 7; 10 AM. 186 Rose St., off Mill, Plymouth.

GARAGE SALE - Baby things, small picnic table, metal folding chairs, misc. household items, july 6,7,8. 6430 Golfview, Garden City Off Maplewood.

GARAGE SALE. 15403 Delaware, Redford Township. Dining room table & 4 chairs, household & miscellaneous items. Thurs. & Fri., 10 AM - 5 PM.

GARAGE SALE, Thurs., Fri., Sat. 29870 Elmwood Garden City. Between Middlebelt, Merriman, off Ford Rd.

MOVING-Garage Sale. Refrigerator, stereo, area rug, other odds and end. Thurs., Fri., Sat. 16118 Fairlane Dr., 6 Mile & Farmington.

VIVITAR 85mm/205mm automatic telephoto lens S3.8 Minolta mount, $95. Vivitar electronic flash $15. 9x12 Karastan rug orange sculptured fringed $200. Chrome luggage rack for sports car, trunk lid, $35. Philco combination 25" color tv, am-fm record player, stereo, walnut wood cabinet, $150. 464-0804

ATTENTION: INFLATION FIGHTERS!! Multi-Family collection of like-new and used items. Tremendous opportunity to take advantage oof ,clean household goods baby furniture and clothes, furniture, crafts, books, plants, small appliances, tents, three 20 in. girls bikes, van seats, Regency police radio MR10, CB converter, Ford Am radio, stereo Crown car cassette, Harman Cardon stereo cassette deck, and much much more. July 7 and 8, 9 to 4:30 Pm. 32434 Maryland. Joy north to Hubbard, left on to Maryland.

711 Misc. For Sale Wayne County

GARAGE SALE. Household furniture, misc. Thurs, Fri, Sat, 10AM-5PM. 35503 Curtis, N. of 6, W. of Wayne Rd.

MEDITERRANEAN Bedroom Set with Queen size headboard, $450, king size bed frame complete, new $200, drapes 96x84, king size bedspread to match in Fern print, $100, 40 inch electric stove, Gold Signature, 2 ovens, $235. 728-3563

MUST SELL - Choice prices on select items. Furniture, sports equipment, new designer T-Shirts, lots more. 42425 Castle Court, Canton, southwest corner Cherry Hill and Lilley, July 7 and 8th, 9AM.

GARAGE - MOVING, misc. items. Fri. & Sat., 10-6. 31017 Roycroft, Livonia, northeast of 5 & Merriman.

RUMMAGE SALE. 2 Schwinn Bikes, Tandem 5 speed, $65. Girls 1 speed, $15, Lawn Sweeper, $10. Beer Signs & Clocks, best offer. Draft Beer Set-up in Refrigerator, $80. 18323 Myron, 3 blks. W. of Farmington on 7 Mile Rd.

YARD SALE, appliances, knick-knacks, furniture, 19956 Five Points, Telegraph-8 Mile. 9-5PM, Fri.-Sat.

TWO family moving sale. 15389-15401 Knolson, N. of Five, W. of Newburgh. Fri-Sat, 9AM-4PM. Furniture, appliances, toys, sports equipment, stereo, tools, much more.

GARAGE SALE, July 6-7-8, 10-4 firm. Electric dryer, TV, misc. 33602 Wood Drive, Livonia.

LARGE WONDER Horse, excellent condition, $18. Child's picnic table $6. Table & chairs $7. Hedstrom dressing table, excellent condition, except needs new pad $10. 420-2067

GARAGE SALE - Ping-pong table, pool table, baby furniture, misc. Fri. & Sat. 9am-5pm. 43316 Oak Brook Court, Canton, Joy & Main Area.

THREE FAMILY garage sale. Thursday & Friday. 14746 Park Avenue, Livonia near Five & Farmington.

MOVING SALE-Friday, July 7. Sat. July 8th. 9am-6pm. Furniture, baby items, misc. 674 Arthur, Plymouth.

GARAGE SALE, 14262 Merriman, between 5 Mile & Schoolcraft, Livonia. Friday thru Sunday.

GARAGE SALE. Household furniture, misc. Thurs, Fri, Sat. 10AM-5PM. 35503 Curtis, N. of 6, W. of Wayne Rd.

QUEEN SIZE bed, dishwasher, washer and dryer. Table, steel shelf units, car. 9319 Canton Center Rd. 455-0309

GARAGE SALE. Sat. 11 am to 5 pm. 12152 Appletree Dr., Plymouth. (1 block W. of Sheldon, S. of Ann Arbor Trail.)

GARAGE SALE multi family, furniture, baby clothes, baby furniture, maternity clothes, toys, wedding & bridesmaids dresses, stereo tape recorder. Friday & Saturday, 10-5. 15863 Robinwood, Northville. Between 5 & 6, off Bradner Road.

GARAGE SALE, 33214 Curtis, Livonia. Odds & ends, baby clothes & equipment, Thurs., Fri., Saturday. 477-9846

COLLECTORS don't miss this one. Antiques, collectables, tools, furniture, jewelry, old buttons, ect. etc 12068 Lucerne, off Plymouth, between Beech and Inkster. Thurs thru Sat. 9AM to 7PM.

GARAGE SALE., 16818 Five Points, Detroit. Thursday, 10-5. Furniture, toys, dryer, misc. household.

GARAGE SALE. 31118 Richland. 2 blocks S. of Plymouth Rd. E. of Merriman. Fri. Sat. & Sun. 10 am till dark. High chair, china, air conditioners, clothes, all sizes. Baby items and toys and many misc. items. 522-7297

SUPER GARAGE SALE. Junk, collectables and some antiques. Thurs. and Fri. not before 4 pm. Sat. after 10 am. 50975 Ann Arbor Rd. Plymouth.

GARAGE SALE, pick my house apart, everything to furnish your house. All A-1 condition, all priced to sell. July 6, 9:30 - 3:30PM. 47015 Curtis, Northville; crossroads 7 Mile & Beck.

MISC. GARAGE SALE. 36852 Sunnydale, between 5 and 6 Mile, Newburgh and Levan.

MINI Estate sale, antiques, doorbells to china, toys, clothes, oak beam, planks, and lots of misc. 8320 Ravine, between Wayne and Newburgh, S. of Joy. Thurs.-Sun.

MOVING GARAGE SALE Sat. Only. Many misc household items. 9AM to 5PM. North off 8 Mile Rd. between Meadowbrook Road and Haggerty. Across from Meadowbrook Country Club. Watch for signs. Cash only.

GARAGE SALE - Couches, typewriters, rugs, books, file cabinets, fans, water cooler, misc. office items, much more. Sat.-Sun. 9am-5pm. 1603 Balmoral, Palmer Woods.

MOVING. GARAGE SALE - Must sell. Toys, miscellaneous. 36251 Curtis, between 6 & 7 Mile, 5 houses east of Levan, 9 - 5PM. Thursday, Friday, Saturday.

DEARIE DAY
July 15th. Sidewalk Sales. Old Village, Plymouth.

GARAGE SALE - Thursday thru Sunday, 10AM - 5PM. 17620 Gaylord, Redford. 534-8036

HIDE-A-BED, 3 chairs, 2 tables. Red colonial couch and chair, $175. Misc. items. 464-3187

GARAGE SALE-Multi family Clothing, household items. Thursday, Friday, Saturday 32965 Indiana, off Farmington, one block north of Joy, Livonia.

SEARS CONSOLE Style humidifier, $50. Small room type humidifier, $15. All wood highchair $30. Crib $15. 2 matching motorcycle helmuts, $15 each. Gas Fireplace burner, grate & ceramic logs $30. Other misc. items. 326-5462

LOTS OF ANTIQUES, curios, household items. No advance sales, 8 AM Sat. 7405 Sussex, Canton, off Warren near Sheldon.

FOUR family garage sale, July 9, 10-6. Appliances, toys, baby clothes, toys, Avon and games. 17970 Beck, Northville, Between 6 & 7 Mile.

GARAGE SALE, 33520 Pardo, S. of Ford, W. of Venoy. Motorcycle, Diamond Ring, Misc. Fri. thru Sun.

GARAGE SALE - Furniture, clothes, womens size 16-18, large sizes 38-40. Mens 42 long (all know brands). Canning supplies. Much misc. 9025 Merriman, Livonia. Between Joy and West Chicago. Thursday, Friday Saturday.

GARAGE SALE. Friday & Sat., July 7 & 8 9AM-5PM. Antique school desk, toys, misc. Household items. 11326 Hubbard, Livonia.

YARD SALE, July 7-8-9, misc., electric range, refrigerator, childrens clothes, toys, etc. 28225 Ross Drive, 3rd block north of Schoolcraft west of Beech.

EIGHT FAMILY GARAGE & BASEMENT SALE. 8560 Ingram Dr. Joy Rd. between Merriman and Hubbard. Boys, baby, mens & womens clothes. Books galore, many misc. items. July 6, 7, 8. 9 am to 4 pm.

LOTS OF GOOD Items Garage Sale. Baby Furniture, Childrens Misc., Household, Some Antiques, Books, Glassware. 9865 Fenton, W. of Telegraph, N. of Chicago. Fri., Sat., Sun.

MOVING SALE, refrigerator, household & garage sale. 5650 Lotz rd. Canton Twp.

GARAGE SALE, July 8th, 9th, 1-7 PM. 23051 Oak, Dearborn, off Outer Drive, Cherry Hill - Ford Rd. area. Excellent games, books, clothes, folding bed, misc.

BASEMENT SALE - Household and miscellaneous, July 8th and 9th, 10AM - 6PM. 12856 Sarasota, Redford Township, west of Telegraph, south of Schoolcraft.

711 Misc. For Sale Wayne County

MOVING SALE-8 piece living room set, gas dryer, piano, pool cover, refrigerator, & misc. items. 32535 Lyndon, Livonia.

BASEMENT SALE, Friday July 7, 9-3. 42737 5 Mile, Plymouth Twp. Misc. items.

GARAGE SALE - July 6 thru 8th, 6850 Hartel, between Ford -Warren, Garden City, off Middlebelt.

TWO sewing machines $50. & $20. Gibson refrigerator-freezer, free for the taking (Needs compressor) 420-0015

UPHOLSTERED ROCKER. Wool pant coat, size 18. Navy spring coat. Cash only. 425-4921

GARAGE SALE - 1185 Carol St., Plymouth, corner Carol and McKinley; take Ann Arbor Trail to McKinley. July 8th, 10 Am. to 4 Pm.

GARAGE SALE July 7 & 8; 10 AM - 5 PM. 9870 Denne, between Chicago & Plymouth, 1 block east of Merriman.

COLONIAL WING BACK davenport & chair, $50. 11,000 BTU air conditioner, $150. Philco side by side frost free refrigerator, $250. Frigidaire range, $100. 5 tires, used 14 inch, $10 each. 2 lobby arm chairs, $10 each. Dehumidifier, $40. 20530 Beech Daly, Redford. Sunday only after 12 Noon.

GARAGE SALE, 15961 Harrison, ½ mile north of 5 Mile, Thurs.-Sat., 10AM-6PM.

GARAGE SALE - Dishes, pots & pans, tools, linens, Christmas wrap, garden tools, dining room set, 30031 6 Mile, Livonia. West of Middlebelt. July 7, 8th. 9AM-5PM.

YARD SALE, Saturday, July 8th. 19602 Deering, Livonia. Corner of St. Martins, West of Inkster. 9AM. Baby clothes, miscellaneous items.

GARAGE SALE, antique wall telephone, bowl and pitcher set, children's clothes, toys, 6 places white Corning Century dishes, much more. Thurs. Thru Sat. 44358 S. Umberland, Canton off Shelden between Ford-Warren.

MOVING SALE-Household goods, furniture, decorator items, misc. Between 5-6 Mile, off Levan. 36784 Sunnydale, Livonia. Thurs. through Sun.

ABSOLUTELY EVERYTHING must go. Gigantic garage sale. Couch & chair, stereo component, refrigerator, lamps, office chairs, recliner, glassware, ladies' good dress clothes sizes 9-12. Lots of misc. 18272 Indian between Beech Daly-Inkster, between 6 & 7 Mile. Thurs., 7-6, thru Sun. 7-9

GARAGE SALE, 3 families moving. 30186 Westfield, South of W. Chicago, West of Middlebelt. Sat., July 8, 9 to 4.

GARAGE SALE - Sheldon Rd.-North Territorial on Nantucket. 719 Leicester. Furniture, traverse rods, bedspreads, drapes. All excellent condition. July 7, 8, 9.

BLOCK YARD SALE - Thurs, Fri, July 6,7th. 9AM-6PM. 3 blocks east of Wayne Rd., south of Cherry Hill.

MOVING SALE. Saturday only, 9AM to 5PM. Electric dryer, dining table, electric stove, odds and ends. 27956 Whitcomb, Livonia, between Harrison & Stanmoor.

GARAGE SALE July 6, 7, 9-5. 14219 Alexander, 5 Mile - Middlebelt Area. Household, Clothing, Etc.

GARAGE AND BASEMENT Sale. July 7 to 13th. 10AM to 6PM. 8999 Middlebelt, Livonia. 1 Block north of Joy.

RUMMAGE & MOVING Sale. Thurs. & Fri., 10-5 pm. 6445 Burnly, Garden City. Off Maplewood, between Middlebelt - Merriman.

MOVING SALE, July 5 through July 9. 10 AM - 5 PM daily. 15728 Lenore, 3 blocks west of Telegraph, north of 5 Mile.

BLOCK SALE July 6, 7, 8; 9 AM - 5 PM. Starting at 18760 and 18815 Five Points, 7 Mile/Grand River area. Lots of antiques & leaded glass, chairs, end tables, etc.

MOVING GARAGE SALE - Starting 9 AM, July 6 thru 8. Country Home Estates, 36716 Rayburn, between 5-6 Mile, 1 blk. W. of Levan.

REMODELING kitchen, Signature refrigerator, $100. Built-in electric oven & range, coppertone Cabinets, dinette. Also, pool filter, new ½ h.p. motor; with vacuum, hoses, pillow & cable. $40. Tires (2) $15; (2) $20. 464-8616

BURTON HOLLOW Swim Club membership for sale. Livonia. 464-8084

GARAGE SALE, July 6 & 7, 9AM-5PM. 36779 Bennett, 6 Mile-Levan. Games, toys, children's clothes, dishes.

POOL Equipment, Lomart earth filter, Locinvar gas heater, ladder, diving board. Filter used 1 season, like new. 261-1566

W. E. GARAGE Sale. 24614 Van Born Road, Dearborn Heights. Wed. through Sun. Toys, clothes, (children's and adults'), Avon, furniture, books, lots of misc.

BASEMENT SALE. Stereo, dresser, bikes, linens, clothes, dishes, baby furniture, toys, lamps. 29723 Mason, Livonia. 427-1087

GARAGE SALE, July 6 & 7. 10 AM to 5 PM. 29339 Meadowlark, Livonia. East of Middlebelt, North of Schoolcraft. Girl's clothing through size 12. Much miscellaneous.

GARAGE SALE! Wed. thru Sat. 4pm. 18902 Westmore. Corner of Clarita, Livonia.

GARAGE SALE - July 6 - 11th. 14051 Barbara, Livonia, near Schoolcraft and Yale. 10 - 6PM.

GARAGE SALE 10020 Garden, Livonia, one block east of Middlebelt, south of Plymouth Road. Clothing, books, skates. Ocassional chair, ottoman, typewriter, miscellaneous. 427-2591

MOVING SALE Stove, sofa, drop-leaf table, 4 chairs, HO train, misc. items. 19480 Kinloch, Redford. After 4. 537-6015

FURNITURE, 1 Velvet 2 cushion couch, 1 kitchen table 4 chairs, 1 French Provincial Antique White bedroom set 4 pieces. Please no calls from 9PM Friday to 9PM Saturday. 522-5526

BEDROOM SET, triple dresser, 2 night stands, lamps, mirrors double bed complete, Walnut. $350. Dining table, round. 4 Chairs. $50. Will sell separate. 459-7546

SOLID TOP slate pool table, dishwasher, 25 yards orange, white, black high low shag carpeting. Lawn mower, assorted 9x12 rugs. Tables and chairs. Call Sunday and Monday. 522-3919

GARAGE SALE, handcrafted lace, linens, dishes, clothes, stove, bedroom set. 15353 Summner, Redford Twp., N. of 5 Mile, E. of Beech Daly. Thursday July 6, 10-4.

SEARS COLDSPOT, 16 cu.ft. Upright, like new, 2yrs. old, $150. 537-0351

GAS BURNING Fireplace, tan & beige brick, $100, evenings 981-2896

POOL - 24 foot, 2 years old, needs liner, 2 ladders, parts for filter, $100. 427-3841

TWO old fashioned barber chairs, in good condition. 427-1018

SIDEWALK SALE

Friday & Saturday-July 7th & 8th
Wonderland Center
PLYMOUTH RD. & MIDDLEBELT

SWIMMING pool, redwood, 16x24, new top, heater, filter, new carpeting, best offer. After 6 pmm 522-7805

ROSEWOOD and other hardwoods for wood workers. 882-4800

712 Bicycles For Sale

GIRL'S Schwinn Fairlady bike, 20 inch, $20. 427-9768

SCHWINN ladies varsity 10 speed, excellent condition. $85. 646-3775

WOMAN'S Huffy 3 speed bike, light, bell, used only Twice. Like new. Plymouth. 420-0991

GIRL'S Schwinn Fairlady bike, 20 inch, $20. 427-9768

SCHWINN ladies varsity 10 speed, excellent condition. $85. 646-3775

MENS 27" Schwinn 10 speed, ladys 24" Schwinn 10 speed, like new $200 both. 477-2581

SCHWINN boy's bike. 28 inch. Excellent condition. $45. 427-3918

SCHWINN BICYCLES
ALSO USED, $18 - $20 - $25
JERRY'S
459-1500 933-9293

WAREHOUSE SALE

Light Weight 10 Speed Bikes
$150 Value - $99.95
$185 Value - $115
3 Speed Bikes
$89.95 Value - $59.95
Hours Mon. thru Fri. 9 to 6 Pm., Sat. 9 to 2 Pm.
RECREATIONAL LEISURE
30717 W. 10 Mile, Farm
477-0212

GIRLS 24" 3 speed Raleigh, boys-girls, 16" with training wheels. 559-1639

714 Business & Office Equipment

CORONA-MATIC Cartridge electric portable typewriter, 1 yr. old, $150. 645-5299

YELLOW STEEL case Secretarial desk with chair and plastic protector, $350. 641-7823

RECONDITIONED Little Giant letter press, 1948. 625-2159. 625-1739

RECONDITIONED Little Giant letter press, 1948. 625-2159. 625-1739

PRE-RENTED OFFICE FURNITURE

35 beige & walnut 30x60 desks	$125
10 beige & walnut sec'y desks	$175
50 beige 4 dr. legal files	$99
15 beige 4 dr. letter files	$89
15 sec'y chairs	$49
30 low back exec. chairs	$75
20 desk chairs	$20
15 conference table chairs	$125
30 folding tables	$65
10 work tables	$95
20 low bookcases	$40
20 coat racks	$25

GLOBE INTERIOR RENTALS
1100 E. Maple, Troy
(15 Mile) 588-1800

EXECUTIVE STEELCASE desk $100. Steelcase secretary desk, $95. File cabinet. Antique cherry file cabinet. 626-0097

WANTED
Used Typewriters
Top Dollar Paid
427-6226

715 Commercial Industrial Equipment

MACHINISTS for precision tools also various carpenter, electric tools 474-3030

716 Lawn-Garden & Farm Equipment

WHEEL HORSE Lawn Tractor, key start, chains, all 4 tires liquid filled, 36" blade, 32" mower. $500. 420-2963

5¾ hp tractor-mower & Snow Plow
Wheelbarrows — Lawn mowers
Edgers — Chain Saws
Rakes — Shovels
Rototillers — Picks
Contractor tools — More!
R.L. DECKEBACH CO.
242 S. Main, Clawson
435-0944

ONE small riding lawn mower, runs great. SMALL riding lawn mower, runs great. Black & Decker electric mower, best offer. 453-5407

WARDS Roto-tiller, 5 HP, $200. Call after 6 PM 476-7695

718 Building Materials

AUTHENTIC WOOD Barn Siding. 1-463-2179

ATTIC INSULATION - CHEAP
1000 sq. ft., 3½ blanket, $140
1000 sq. ft., 6 in. blanket, $240
Free Delivery 1-227-4839

720 Farm Produce

HOME GROWN Lettuce, cukes, radishes, onions, cabbage. Summer and zucchini squash. Very good Arkansas tomatoes
Just got our load of
JAMS & JELLIES that are specially made. Try them and see the difference
COCKRUM'S
FARM MARKET
35841 Plymouth Rd., Livonia
¾ mile W. of Wayne Rd.
across from Ford Transmission

Horse Hay, Rabbit Hay
Special $1 Mulch Hay. Straw. Rabbits. Milk cans, cow manure. GA 1-4484

CLYDE SMITH & SONS
COMPLETE LINE OF FRESH FRUITS & VEGETABLES
Michigan Strawberries by THE CASE OR QUART
ICE COLD WATERMELON
8000 NEWBURGH RD
425-1434

RASPBERRIES
Pick your own Thornless Red starting about July 3rd. Driver's Dairy Farm on Doane Rd. at Silver Lake -take 10 Mile Rd. 2 miles W. of S. Lyon, turn right and follow the signs 1½ miles. Phone 313-437-1069

STRAWBERRIES
20 ACRES. You pick, 49601 Powell Rd. Plymouth, Ann Arbor Trail to Powell Rd.
Blessed's Farm 453-6439

STRAWBERRIES
You - Pick. Raynor's, corner Frains Lake Rd. ½ mile E. of Junction M-153 & M-14.

STRAWBERRIES - U-PICK. Daily 8 am 'til ...? (2 farms). New specialty (Sept. Oct. Nov.). Fall Red raspberries. Symanzik's Berry Farm. I-75, N. to Grand Blanc, M-54 exit, ½ Mile N. to E. Baldwin Rd. E. 2½ miles to 8146 E. Baldwin Rd., Goodrich. 636-7714

721 Flowers & Plants

FLOWER SALE

END OF SEASON
Geraniums, 4 for $1. Begonias, Impatiens, $3.99 flat. All other flowers by the flat, $1.99. Vegetables 19c tray.
THE VILLAGE GREEN
FLORIST & GARDEN CENTER
33239 W. 8 Mile Rd., East of Farmington Rd. 474-9728

EVERYTHING IN

Perennials

HUGHES GARDENS
24333 LAHSER
S. OF 10 MILE RD.

724 Camera Supplies

KREONITE Ektaprint color processor. Table top model. Good condition. Best offer. Ask for 'Joe'. 729-8972

HASSELBLAD CM500. 1 year old, like new. With accessories. $995. After 5PM. 647-5726

726 Musical Instruments

KIMBALL ENTERTAINER II Organ with bench, $1,000. Call after 6 PM. 531-3125

CONN ORGAN, 15 years old, $1000 or best offer. 642-7252

STECK, console piano. French Provincial, excellent condition, $950. 349-0648

PLAYER Piano, Bellman, reconditioned, excellent operating condition. Asking $1200. Will accept reasonable offer. 455-0040

AUTOHARP by Oscar Schmidt, brand new condition with case and pitch pipe. $55. 476-7993

NEW BALDWIN SPINET PIANO ONLY $1,240

NEW BALDWIN CONSOLE PIANO JUST $1,345
Terms-Bench-Delivery-Trades
SMILEY BROS.
1010 N. Hunter, Birmingham
MI 7-1177

GRINNELL upright piano with bench. $500 661-0276

ALTO SAX, $150. Tenor Sax, $275, both good condition. 421-7417

MUST SELL 1978 Guild S-300-D mahogany body, 2 dimarzios, and case. 1978 Kustom amp, 130 watt lead. Best offer. Will separate. 728-1198

120 USED Pianos. Spinets. Consoles. Grands. Uprights. Players. $295 to $1,295. Days, 9 AM - 6 PM. Scanlan's, 2200 Fenkell. 341-4880
WE BUY PIANOS - CASH

USED
PIANOS & ORGANS
SEVERAL TO CHOOSE FROM
PRICED FROM $488
EVOLA MUSIC CO.
Miracle Mile Center
2313 Telegraph — 4977 Dixie Hwy.
Blmfd. Hills — Drayton Plains
334-0566 674-0433

GRAND PIANO
SALE
BALDWIN, CHICKERING
MASON & HAMLIN
NEW & USED
EVOLA MUSIC CO.
Miracle Mile Center
2313 Tel

Classified Automotive

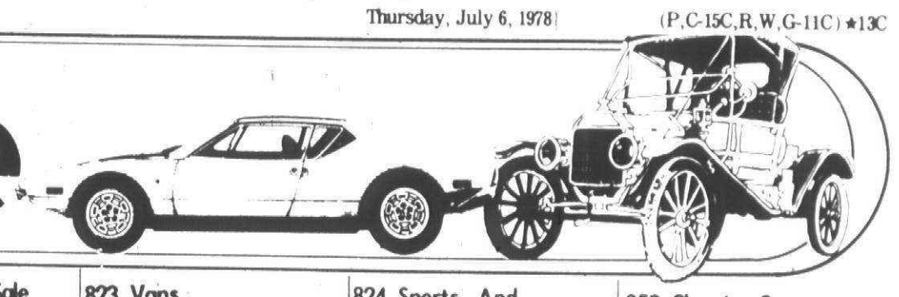

738 Household Pets

FREE KITTENS - 8 weeks, gray and white. 937-1896

ST BERNARD, AKC, Male, 3 years, $100. 531-0508

PULI, rare HUNGARIAN SHEEP-DOG PUP, shaggy, intelligent character. ALL SHOTS, AKC. 274-9687

BLACK LAB Retriever, 7 month male, housebroken, trained, shots, free to good home. After 4:30PM. 421-5182

VACHON FRISE Puppies, 6 months old, show quality. 421-7497 or 421-1144

GERMAN SHEPHERD puppies, AKC, 8 weeks old, excellent temperaments, worm free. Sire won Best of Breed at Cobo Hall in April $150 - $200. 349-4258

FREE large, white male dog, 2 years, excellent watch dog, loves kids. After 5 PM 349-3103

MIXED LAB pups, six weeks old, wormed, good hunters. $15 each 349-5934

WHITE GERMAN Shepherd, affectionate female 7 months old. Free to right home. Before 2 PM. 569-4217

GERMAN SHEPHERDS - 8 weeks, shots, AKC registered. Champion lines, bred for good temperament, $100 firm. 851-1055

COLLIE PUPS, 10 weeks old, AKC, first shots & exams. Call after 6 & weekends. 541-4241

SCHNAUZER, Male, AKC. Salt & pepper, 1 year old. Trained. Cage, clippers, much more. Needs good home. 474-9045; 478-1877

HIMALYAN male seal point kitten, 7 months, CFA, shots. Sweet disposition, $75. 968-4843

WHITE LONG Haired female, spayed cat, 6 years old, free to a good home. 647-7396

MALE SABLE COLLIE, 6 years old. Free to a good home. 647-7398

BEARDED COLLIE puppies, AKC, champion sired. 851-8321

LHASA APSO AKC, shots, $175. 624-4859

IRISH SETTER Puppies - 8 weeks, shots, AKC, wormed, 3 males, $75 each. 349-6497

HIMALAYAN Kittens, purebred, 8 weeks, pets, $100. 576-4386

PULI, rare Hungarian Sheepdog pup, shaggy, intelligent character. All shots, AKC. 274-9687

SHIH TZU Puppies, AKC, 8 weeks. After 6 Pm. 421-6216

ALASKAN MALAMUTE female, 8 months. Silver/Gray/White. AKC registered. Good with children. After 5:30 pm 332-1944

YORKSHIRE TERRIERS, AKC, six weeks, male - female, shots, wormed. Call Friday evening and Saturday only 937-3907

FREE TO Good Home. Gray male cat, almost 2 years. Neutered, declawed. Family moving overseas. 455-1316

SHEPHERD HUSKY, male, 2 years old, gentle with kids, fully house trained, asking $50. 559-4627

TOY POODLE Puppies, Red & Apricot, champion blood line. 651-3299

BRITTANY, male, 18 months, $50. No papers. Before 8 PM. 522-1148

OLD ENGLISH sheep dog, male, AKC, champion sired, 18 months, best offer. 427-8264

DOBERMAN PUP, 7 months old, tail & ears cropped, all shots and papers $100. 647-8424

MINATURE SCHNAUZERS Males, AKC, 6 weeks old, bred & raised by vet. Outstanding! $150. 626-2886

MINIATURE DA CSHUNDS, AKC, six weeks. 538-8997

KITTENS, furry black & white, $5. Long hair male, black & white, 1 yr old, free. 356-8677

ALBRECHT'S Specializing in miniature Schnausers and Dachshunds. AKC home raised puppies. Champion stud service, professional grooming, master Charge, Visa. 522-9380

LILAC Pointe Siamese kittens, no papers, $50 each. 478-3789

BEAGLE PUPS, AKC, shots, wormed, Patch line breeding from Lazy Acres Kennels. Gun Dog Supreme. $80 356-3106

YANKEE DOODLE DOOS are for Cockapoos. 7 weeks just ready & waiting. Free to loving home. Please call if interested. 544-3242

BEAUTIFUL FEMALE Malamute/Shepherd mix. Spayed, good with older children. All shots. $20 to excellent home only. References required. 544-8834

SMALL 11 month old puppy, 4 month old German Shepherd need good homes. 836-0459

BEAUTIFUL Mixed Elkhound puppies, $1.00 to good homes. Call, leave name and number at 348-3127

FREE Puppies, 6 black, 2 tan, small house house pet. 6 weeks. 354-4236

LABRADOR Retriever pups, champion bloodline, show quality, pedigree, shots, AKC. Must sell, $50-$75. 255-2247. 355-0577

MIXED GERMAN Shepherd pups, six weeks old, $5 each. 478-1361

SHIH TZU pups AKC, tiny toy type, shots, all colors, guaranteed, also small champion stud service since 1965. 474-3901

OLD ENGLISH sheep dog puppies AKC, champion sired, temperment and health guqranteed guaranteed 624-6619

FREE kittens to good home. 525-0392

DOBERMAN PUPS, akc, one brown, excellent temperment, tails and dewclaws removed. 522-0618

MIXED Elkhound puppies, free to good home. 9 weeks. 421-0619

GOLDEN Retriever, AKC, male puppies, excellent background, show quality. After 7PM. 674-2437

740 Pet Services



WHITE EYED CONURES
GOLD CROWN CONURES
GREY SINGING FINCHES
BABY PARAKEETS

LARGE SELECTION
Fancy Furniture for Felines
Sweaters & Coats for Dogs, all sizes
Travel Cages Training Equipment
Complete Services
Boarding & Grooming

Pets 'N' Particulars
22830 MOONEY AVE. Across from Farmington Plaza
OPEN MON.-SAT. 8-6 474-6806
Master Charge-BankAmericard

738 Household Pets

POODLES, 2 male Toys, AKC registered, 6 weeks old. $75 each. 533-1049

RHODESIAN RIDGEBACKS, Puppies, AKC, 8 weeks. Puppy Shots. $150 up. 277-9231

BRITTANY SPANIELS, Champion Sired, dual Champion Grand Sired, Happy Hunter Dam, 9 weeks old, $125. 332-6432

COCKER PUPPIES - AKC. Blonds, reds, silver buff. Excellent quality, bred to have good dispositions. Dorji Kennels. 887-9660

740 Pet Services

GROOMING and boarding small dogs. Professional services. Licensed kennel. Canine Cove. 425-4040

PEPPERMINT POODLE PARLOR
All Breed Dog Grooming & Supplies
453-7711

744 Horses, Livestock & Equipment

FIVE YEAR old Chestnut Arabian/Welsh. 13 hands, beautiful riding. $300. 348-9374

GELDING, 9 years old, good Buckskin qualities, spirited, 15.3 hands, saddle and bridle, $375. 455-1449

ARABIAN Yearling Colt, champion bred lines. 14 Hands, grey, excellent confirmation. $1500. 565-8609

PINTO PONY, 6 years, 12 hands, $100. 478-9136

FIVE YEAR old Gelding, chestnut, 14 hands, nice disposition, excellent conformation, good English, Pleasure prospect. Has jumped. $400, ask for Lisa. 661-1994

FRESH CUT Hay, Timothy, Clover, Alfalfa combination hay. 459-9819

AVANTI Blue Ribbon 16½" Saddle with fittings. 1 year old. Excellent condition. $350. 851-0424

HORSES BOARDED. Box stalls available $85 month. New pasture $60 month. Plymouth 453-4905

800 Recreational Vehicles

DODGE, 1972 Mini motor home. Self-contained. $3,995. Call afternoons or evenings: Call afternoons or evenings. 453-1149

HOLIDAY RAMBLER 1968, 28 foot, air conditioned, many extras, excellent condition. $4,500. 478-5445. After 6pm 437-3362

APACHE ROYAL, 1976. Sleeps 6, only used once. Furnace & ice box included. $2,500. 348-2428

804 Airplanes

PRIVATE WRITTEN
July 29 - July 31
GUIDANCE AVIATION
534-1936 449-2722

HOT AIR BALLOON - Low time, fresh annual. Excellent condition. Many extras. After 5PM. 641-9541

806 Boats & Motors

GLASSPAR, 1973, 14ft, 85HP with trailer, excellent condition, $2,150. 562-1524

WELLCRAFT - 1977, Suncruiser 2000, 19 foot 6 inches, exceptionally clean, fully equipped, 305 Chevy Mercruiser, must see to appreciate, $9200. After 5PM 521-1161

FIBERGLASS 16 ft. boat, 40 hp. Evinrude motor, electric start, Little Dude trailer, lights steering. $750. 427-7974

SUNFLOWER SAILBOAT - 11 foot length, excellent condition, $185. 651-9314

SAIL boat, 15 ft. Challenger Sloop, and trailer. Best offer. Call after 6 PM. or weekends. 338-2212

GLASPAR, 1973, 14 ft., 85 h.p., with trailer, excellent condition, $2150. 562-1524

FIBERGLASS BOAT 16 ft., Rinker built, Pamko trailer, 80 HP Johnson, $975, good condition. 455-4598

GLASSPAR, 1973, 14 ft., 85H with trailer, excellent condition, $2150. 562-1524

KAWASAKI Jet Ski 1976 400 CC. Very good condition. $800. After 4PM. 464-0416

OUTBOABD, 5HP (Firestone) good condition. 533-0782

CRIS-CRAFT 1962, 36', new inside & out, 25 hours on engines, must sell. 459-3399

SEARAY, 1975, many options, low hours, $8,800 or best offer. 537-0930

HOBIE 12 - 1977. With trailer, multi colored sail, very good condition. $925. After 7PM. 681-4960

CATALINA 22, 9.9 Evinrude electric, tandem trailer, bow & stern pulpit, life lines, depth finder, sum log, much more. Very good condition. $6200. MI 6-6931

ALUMINUM BOATS
FACTORY DIRECT
MEYERS 14' - $225
CANOES, TRAILERS
EVINRUDE MOTORS
We beat any advertised Specials
Super 6, 36591 Plymouth Rd., Liv.
OPEN 7 DAYS - 425-7666

CHRYSLER, 1977 Sport Fury. 90 HP engine, trailer, many extras. 477-5619

SAILBOAT, 11 ft. fiberglass, Gull, with trailer, excellent condition. $950 or best offer. 739-1020

HOBIE CATS
TRY THE WORLD'S
FINEST-FASTEST-FUNNEST
SAIL BOATS
FORTUNE MARINE
WORLD'S LARGEST DEALER
CALL SUE
1-449-2164 or 1-449-4052

SILVERLINE 1971, 17 ft. ski boat, new 1977 - 70 HP Johnson motor, $2500. 353-3390. 681-3119

806 Boats & Motors

SEA RAY 15' fiberglass boat 1962, 40 HP Johnson motor and trailer. Good condition. $750. 477-6362, 887-1505

CL-16, IDEAL Family Sailboat, 16' with 6' beam, good condition. Pamco Trailer & Extras. $1,400. 851-5039

SAILBOAT, Catalina 22, must sell immediately. Best offer. 661-0172

FAIRLINER 1969, 31 ft. exceptionally clean, twin 225, fully equipped, priced to sell, 625-5232

SUNFISH sailboat, (red) excellent conditon, first offer accepted at $525. 647-4962

FLYING SCOT 19' sailboat, 1976, ivory hull, heavy duty trailer, race equipped. 851-5981

CHRYSLER, Mutineer, trailer, 5HP outboard, many accessories. Excellent condition. $1850. 642-3478

CENTURY SKI Fury, 1973, 16 ft. 318 inboard, 176 hrs. includes trailer, $4600. 535-4279

GRADY WHITE - 18 foot, lapstrake, bow lighter, all electric, 90 horsepower Mercury, canvas top, excellent condition, 4 wheel tandem trailer, $1250. 425-8735

C. C. Commander - 1952, with dual controls, complete sliding bridge, twin 215 horsepower direct drive with hydraulic marmac controls. 6500 watt Kohler generator, like new, auto, Co. 2, creature comforts including shower and wine cellar. $10,000 firm. 682-0394

PINTAIL 14 ft. fiberglass sailboat, 3 yrs. old, seats 6, excellent condition, trailer, sails, $1400. 689-6529

SEARAY 78, 24 Weekender, 20 hours, loaded, best offer. 681-2559 or 858-7000 ext 250

RINKER built 17 ft. tri-hull, 1977. Complete with cover and 85 HP Johnson. Used very little, best offer. 397-0104

AQUA CAT 1978 - 12 foot catamaran. Must sell. $995. Call after 6PM. 682-5345

MERCURY 4.5HP outboard, 1 year old, mint condition. $350. Call after 6PM. 682-5345

TIARA by LEON SLIKKER
Power Boats - 20 to 30 ft. long. Ann Arbor Sport Center, 5700 Jackson Rd., Ann Arbor. Call collect. 313-663-4242

807 Boats Parts & Service

GLASTRON 1977 GT150, 15' with 85HP Johnson, power trim & tilt, 1978 trailer, many extras, best offer. Cheetah 1975 Jet Boat, 19', 455 Olds 390HP, heavy duty trailer, $4,500 or best offer. Call After 5 PM. 449-4168

812 Motorcycles, Go-Karts-Mini Bikes

YAMAHA 650, 1975. Extra clean. Super sharp. Extras. 261-4848

BMW 1974, 90/6 Stock. Excellent condition, $1600. Must sell. After 6 pm. 682-6231

SUZUKI 1976. GT-380, 3 cylinder, excellent condition. $625 or best offer. After 6PM. 535-2805

YAMAHA Enduro 100, 1974, very good condition. $350. Call after 3pm. 721-1806

HONDA 1965 Dream. 305 cc. Best offer. After 5 PM. 689-0252

SUZUKI, 1974, GT 250, 6 speed, new in 1976. Very low mileage, excellent condition. $475. 427-4648

TRIUMPH, 1973, Tiger 750. Custom paint, seat, sissy bar. Excellent condition. 522-3158

HONDA, 1972, CB 350, low miles, new paint, bike in good condition. Many extras. $400. Call before 2 PM. 455-5884

HONDA, 1973½, 450, many extras, mint condition. $700. 397-3089

KAWASAKI 1977, KZ400, electric start, low mileage, good condition. $875. Bill 421-7823

SUZUKI, 1973,185, 1973, excellent condition, best offer, 261-3526

SUZUKI 1975, 250 T-5, good condition, 1120 miles, $500. days 362-2830. eves 652-7876

YAMAHA 1974 750 electric, 3300 miles, showroom condition, $1300, days 362-2830. eves. 652-7876

HARLEY 1977 Sportster, XLCH, 1000cc, low miles, $2900. 483-7069

HONDA, 1975, CL-360, 3500 miles, excellent condition, great buy, must sell. 626-9787

SUZUKI 1977 RV90, 61 miles. New. After 6PM. 459-9407

KAWASAKI KC400 deluxe, 1976, 2 helmets, back rest, $600. After 6 pm 261-0499

BMW, 1975 750CC. Crash bars, luggage rack. Before 10AM, 963-5227

KAWASAKI KZ-400 1975. Luggage rack. Like new. Low mileage. $700. 626-8442

YAMAHA, 1973, 750, good condition, $750 or best offer. 453-0843

RUPP, Roadster II, mini cycle, 4 hp, excellent condition, $180. 453-8496

YAMAHA 80, good condition, $100. 425-0347

HONDA, 1976, 500. Excellent condition. Low mileage, wind screen. $1000. 642-8671

HONDA 450, 1974 DOHC, 9000 miles, excellent condition, call after 5:30 pm 689-6620

APPEALING SMALL beautiful custom built motorhome, sleeps 4, shown by appointment. All essential equipment, Chevy chassis. $3449. 335-6440

HONDA, 1973 CL100. Mint condition. $325. After 6:30Pm. 681-2639

BSA 1968, all new parts, $700 four appliance wheels, chrome wires, $100. Call after 6 PM. 348-9724

HONDA 55, 1975. 4 stroke, 8,000 miles. $895. North Bros. 421-1376

CHAPPARAL 1974. Good condition, runs good. Needs master link for chain. $150 or best offer. 261-8758

GOLD WING, 1977 with super wedge fairing, Krauser saddle bags, Prestolite ignition, etc $2,850 or best offer. 255-4480. Tom. 838-2525

HONDA 750, 1973, street custom, mag wheels, Carlini paint, 4 into 1 headers, much chrome, asking $1850. 349-0983

HONDA - 1976, CL-360, 1600 Arizona miles, excellent and clean, asking $795. 425-7615

HONDA - 1976, CL-360, 1600 Arizona miles, excellent and clean, asking $795. 425-7615

HONDA, 1975½, MT2250 Elsinore, 1,800 miles, like new $650. 646-2491

HONDA, 1975½, MT2250 Elsinore, 1,800 miles, like new $650. 646-2491

HONDA 360, 6,000 miles, $700, like new 455-4598

HONDA 750cc 1975, low mileage, excellent condition, semi custom, hog wheel, lots of chrome, many many extras. Best offer over $1,600. Must see. After 3:30 PM. 478-0663

KAWASAKI 1976 750 Twin, mint condition, low mileage. $1,350. 626-5396

HONDA - 1976, CL-360, 1600 Arizona miles, excellent and clean, asking $795. 425-7615

812 Motorcycles, Go-Karts-Mini Bikes

HONDA 750 1973, best offer. Must see. Call after 2 PM. 274-8642

TECUMSEH 3 wheel All Terrain Vehicle, 8 h.p., 306 cc., new engine, $375 or best. 852-0667

YAMAHA, 1975, access 650, Jardine exhaust, double dip seat, 6,000 miles, excellent condition, must sell, $895 or make offer. 459-0014, 522-7615

YAMAHA YZ125, 1975, good condition $475. 421-2559

813 Motorcycles, Parts & Service

YAMAHA Parts 1973-77, oil cooler, exhaust sytem, seat and center stand, new $100. 553-9286

814 Campers And Motorhomes

RENT A MOTORHOME for your vacation, luxuriously equipped for 7 persons. Families only. Call Rochester. 651-5280

FOR RENT: 1975 Argosy Motorhome by Airstream. Completely self-contained with generator, TV & kitchen equipment. 388-7182

FOR RENT - 1978 Coachmen Leprecon Deluxe, loaded, $35 per day, plus mileage. 464-6954

APACHE RAMADA like new, for rent, sleeps 8, awning, stove, refrigerator, $100 week 355-3340

APACHE, 1971, fold down camper, all plastic sides, sleeps 8, $750. After 6 PM 534-8852

MINI-MOTORHOMES
TRAILERS-TRUCK CAMPERS
AMERICA'S BEST BUYS
IN LUXURIOUS QUALITY
HONEY-MAJESTIC-NOMAD
Save Up to $3038
THUNDERBIRD TRAVEL
24855 Plymouth Rd. 538-9122
¼ Mile W. of Telegraph

SURVEYOR Van conversion, 1975, fully equipped, sleeps 4, mint condition, 22,000 miles, power steering, brakes, am-fm, undercoated, $6200. 569-4136

FOR RENT MINI MOTORHOMES
NO MILEAGE CHARGE
422-4410

FOR RENT: 1978 Mini motor home, 23 ft. Sleeps six, plus loaded, $250 per week. 8 Cents mile. 464-3231

ROCKWOOD Pop-up camper, 1976, excellent condition, sleeps 6, many extras, $1500. 557-2930. After 5 PM 477-8167

COACHMAN travel trailer 19 ft. tandem, fully self contained, excellent condition. $1900. 478-6424

Best Prices Anywhere
CHAMPION
TITAN
CONCORD
17, 20, 22, 25, 27, 31 & 35 ft. High inventory of new & used MOTORHOMES
H.W. MOTORHOMES
981-1535

GLOBESTAR 1976 motorhome, 22 ft., excellent condition, sleeps 6, air conditioning, stereo AM FM, 360 engine, cruise, low mileage. 421-1344

TRAVEL TRAILER, 28 ft. self contained, 1978, deluxe model, sacrifice. 284-5534

SCOTTY 1971. 15 ft., 3 way refrigerator, gas heater, spare tire, mirrors, sleeps 5. $1350. 455-7515

VW Camper, 1975, excellent condition, 37,000 miles, new brakes, 19 MPG 522-8312

VW 1973, pop-up, 4 season camper, fully loaded, mechanical condition excellent, interior mint, exterior super 349-0153

NOMAD 1971, 19½' travel trailer, excellent condition, sleeps 6. $2,200. Evenings & Weekends 348-1668

VW POP-TOP CAMPER, 1976. Good condition, 4 speed, sleeps 4, stove and icebox. Economical. Only $4,195.
CRESTWOOD DODGE
32850 Ford Rd. 421-5700

APACHE, Mesa, 1968, very good condition. $550. 661-4516

FORD MOTORHOME, 1974. Sink, air conditioning, 43,000 miles. Only $3,495. North Bros. 421-1376

TRAVEL TRAILER, 21' Invader, 1974 deluxe family model, double dinette, sleeps 6, all extras. 455-5216

IMPALA, 1978, 28 ft., self-contained, slightly used, many extras, must sell, take best offer. 582-2530

YELLOWSTONE travel trailer 1969, 19', 8x12 add-a-room, air, must see to appreciate. Sleeps 6. $2,500. 421-3738

ROCKWOOD 1977 camper, hardtop, stove, furnace, sink, icebox, porta potty, awning. Like new, $1,695. 348-3469

CHATEAU, 1970, 19½', travel trailer, self contained, sleeps 4, tandem axle. 591-0872

APACHE Ramada, 1971, Solid State, sleeps 8, sink, refrigerator, stove, 2 gas bottles, 2 dining areas. $1300. 421-3518

FORD 1971, ¾ton Camper pick-up, sleeps 4, automatic, power steering, brakes, radio. Good tires, runs well. Good condition. $1895 626-1890 or 626-1851

816 Auto-Truck Parts & Service

MAG WHEELS, four 15" to fit Ford or Chrysler products. Excellent condition. 474-9045; 478-1877

WHEEL COVERS
New & used. Singles or set. Also for Pickups, Vans & Motorhomes.
SID SAVAGE
Auto Supply
30254 Ford Rd, Westland
West of Middlebelt

RADIAL WHITEWALL Tires, FR78 x 14, like new, $100 or best offer. 855-9320

MOTOR and transmission, 383, and 318 motor Mopar. 533-9856

819 Auto Financing

NEED
Credit Help?
GOT CREDIT PROBLEMS?
NEED GOOD USED CAR CALL
421-7000
BILL BROWN INC.

820 Autos Wanted

MANSFIELD
SHARP CARS
NEEDED
335-5900
338-8825

820 Autos Wanted

WE NEED CARS!
ALL MAKES-ALL MODELS
HIGHEST DOLLAR PAID
WE'LL DRIVE YOU HOME!
BOB DUSSEAU
LINCOLN MERCURY
31625 GRAND RIVER
(Just W. of Orchard)
474-3342

SELL YOUR CAR?
WE BUY ALL MAKES
AND MODELS
CALL HAL ROBBINS, BUYER
851-7200
(WE PAY LIENS)
AUDETTE CADILLAC
LUXURY USED CARS
ORCHARD LAKE RD.
W. BLOOMFIELD

SELL YOUR AUTOMOBILE
OR TRUCK TO
TOWN & COUNTRY
DODGE
TOP DOLLAR PAID
YOUR CAR NEED NOT
BE PAID FOR
TOWN & COUNTRY
DODGE
9 Mile & Grand River
Farmington 474-6750

WANTED
TOP DOLLAR PAID
FOR GOOD LATE MODEL
USED CARS
Jack Demmer Ford
721-2600

Late Model GM
CARS WANTED
Model Year '73 or
Newer
Low Mileage Cars Only
Gage Olds
Home of the Price Shopper
21710 Woodward Ave.
399-3200

We Buy Cars
We Pay Top Dollar
For Clean Used Cars
CALL US NOW
ASK FOR KEN BOWDEN
OR LARRY POMAVILLE
Matthews-Hargreaves
CHEVROLET
10 Mile & Woodward
398-8800

SELLING OR TRADING
YOUR CAR?
STOP BY & SEE WHY
SO MANY PEOPLE TRADE AT
TURNER
FORD
WE WON'T BE UNDERSOLD
at Maple & Coolidge
In The Somerset Area
643-7500

WE BUY
USED CARS
ALL MAKES & MODELS
ALSO TRUCKS
COMPLETE SELECTION OF
CLEAN USED CARS!
Bill Brown
USED CARS
35000 Plymouth Rd.
Livonia, Michigan
421-7000

SELL YOUR AUTOMOBILE
OR TRUCK TO
METRO
CHRYSLER-PLYMOUTH
TOP DOLLAR PAID
YOUR CAR NEED NOT
BE PAID FOR
METRO
CHRYSLER-PLYMOUTH
Ford Rd. Just W. of Inkster
422-8700

821 Junk Cars Wanted

$ A $50 BILL!
For drivable Junk Cars
Must be Drivable
534-4222 534-4266

CASH $40 to $100 for junk cars & trucks that run. We also pay top dollar for good transportation cars. 862-7448 or 934-6565

HIGH$$ HIGH$$
WANTED
ON ALL JUNK CARS
Must have Title
RUBE'S AUTO SALES, INC.
402449 Schoolcraft
453-0371 525-5444
Plymouth

$INSTANT$
$CASH$
FOR
JUNK
& WRECKED
CARS
Call
E & M
474-4425

WANTED: CARS - Trucks, junk or used autos. Top $$ paid. Free towing. We buy late model wrecks. 858-7231 or 681-2894

822 Trucks For Sale

BIG DISCOUNTS
ON ALL TRUCKS IN STOCK
LARGE SELECTION
Floyd Rice Ford
868-9810

CHEV. PICKUP, 1973. ¾ Ton. V8, automatic, has some rust. $1,295.
CRESTWOOD DODGE
32850 Ford Rd. 421-5700

CHEV. PICKUP, 1978. 8,000 miles, automtaic, power steering, priced to sell.
Roger Penske Chev. 355-1000

822 Trucks For Sale

BLAZER 1978, 4 x 4, $7,350 or best offer. 626-3844

CHATEAU CLUB WAGON, 1977 Air, dark glass, 8 passenger. North Bros. 421-1376

CHEV. SUBURBAN, 1972. 3 seat, dual air, stereo, 8 cylinder, automatic, Power steering, power brakes, tilt wheel, new car trade. $2,275. DUSSEAU LINCOLN-MERCURY, 31625 GRAND RIVER 474-3342

DATSUN PICKUP, 1974. 4 speed. $2,395. O'Hara Datsun, 35655 Plymouth Rd. 425-3311

DODGE CLUB CAB, 1977 V8, automatic, double power, 2 tone paint, 8 ft. box, $4,295.
CRESTWOOD DODGE
32850 Ford Rd. 421-5700

DODGE, 1972, ¾ ton heavy duty, power, no rust. 6 Foot high box. Wants $2000 455-3833

DODGE, 1977, Pick up truck, black, short bed. Stick, radio and heater. 28,000 miles. $3100 399-1682

FORD EXPLORER PICKUP, 1974. Automatic, radio, heater, white side walls. $1,995. JACK DEMMER FORD 721-6560

FORD E-150, 1975. Club Wagon. Sharp. $3,688. TURNER FORD 643-7500

FORD F-100 PICKUP, 1954. 855-1347

FORD F-100, 1973, V-8, standard, runs good, extras, $1,000. 1-437-1258

FORD PICKUP, 1968, best offer. 455-5722

FORD, 1972, pickup, F-250, 360 2 barrel, automatic, power steering, brakes, some rust. New brakes and valve job. Has rack and side boxes. $500 firm. 531-3459

FORD 1973 F250, automatic, power brakes, good transportation. Must sell. $1,250 or best offer. 981-2170

FORD, 1974, F250, ¾ ton, cap, automatic, power steering, power brakes, extras. $2600. 421-7321

FORD 1977 XL RANGER. 6 cylinder, automatic, rustproofed, am-fm stereo, 7,000 miles, under warranty, $4,200. 455-1642

GMC Sierra Classic, 1978 Pickup, 2,000 miles, factory warranty, tilt, cruise, air, LOADED!! $4,790. Art Moran Pontiac-GMC, Telegraph, North of 12 Mile. 353-9000

1977 MAZDA B-1800
Pickup, am/fm stereo, excellent mileage. Only $3,595
1973 DODGE VAN
Sportsman Deluxe. Blue, low miles, full power $2,995
CONVENIENT HOURS
LIVONIA VOLKSWAGEN
34501 Plymouth Rd. 425-5400
Betwn. Wayne & Farmington Rds.

PAYMENTS as low as $78 per month! I can finance you on a '75 truck with warranty. Call Mr. Jim only at 421-1300. Dealer.

RANCHERO GT 1977, 400 engine, loaded, 455-0857

TOYOTA PICKUP, 1977 AM/FM radio, camper shell, low mileage. Extra sharp & clean. $3,995. JACK DEMMER FORD 721-6560

4x4 - ¾ TON PICKUP, 1976, 30,000 miles. Excellent condition. North Bros. 421-1376

823 Vans

BEAUVILLE 1975 Sport Van, window, 8 passenger, ¾ ton, AmFm stereo 8 track, CB, spotless, no rust, undercoated, power steering, power brakes. After 4:30 Pm. 477-2513

CHEVROLET BEAUVILLE VAN, 1977 8 passenger, loaded, 125 original miles. Yes, I said 125 miles it's new. $6995
METRO
CHRYSLER-PLYMOUTH
Ford Rd. Just W. of Inkster 422-8700

CHEVY 1964 van, runs, $300 or best offer. 721-3677

CHEVY, 1973, pickup, air, power brakes & steering, ¾ ton Cheyenne, clean 626-8236

CHEVY, 1974, customized, good condition, ice box, $2695 or trade 533-2553

CHEVY 1976, 350, V8, automatic, power steering, excellent condition, stereo $4,300. 237-5684; 398-5339

CLUB WAGON 1976, Ford, Chateau, completely loaded, E-250, low mileage, new condition. Must see. $5800. 522-4872

DIVCO, 1964, needs engine, best offer. After 12. 547-3586

DODGE CARGO VAN, 1974. Automatic, Holiday special. Only $1,995. Avis Ford.
Telegraph at 12 Mile 354-3100

DODGE Maxi wagon 1973, 360, automatic, power steering, brakes, air, 8 passenger. $1500. 453-2207

FORD, 1976 (Arizona) red cargo van, E-150, V-8, automatic, air, cruise control, burglar alarm, new tires, shag carpet. Like new, asking $4,600. 464-2374

FORD, 1976 (Arizona) red cargo van, E-150, V-8, automatic, air, cruise control, burglar alarm, new tires, shag carpet. Like new, asking $4,600. 464-2374

SUBURBAN, 1973, automatic, power steering, 57,000 miles, $1,300. 477-4560

SUBURBAN, 1973, automatic, power steering, 57,000 miles, $1,300. 477-4560

DODGE ROYAL SPORTSMAN WINDOW VAN, 1974. Radio, heater, 8 cylinder, automatic, power steering and brakes. Vacation special and ready to go. $2,995.
METRO
CHRYSLER-PLYMOUTH
Ford Rd. Just W. of Inkster 422-8700

DODGE Tradesman, 1974, V-8, power steering, brakes, air, stereo, new tires. $2,100. 477-6492

DODGE VAN - 1971, fully equipped, automatic, air, best offer. 421-8384

DODGE 1974, 318 V8, fully customized, air. Must see to appreciate. $3,900. 455-4885

DODGE, 1977 Custom interior. Carpeted, cabinets, double bed, storage space. Call after 5 PM 455-3467

ECONOMY - 1977 Ford 150-Van, 138 inch wheel base, 6 cylinder stick, AmFm stereo, captain chairs, roof vent, luggage rack, spare tire rack. 22,000 miles. Never worked. $4,695.00. Bill Brown Ford, 35000 Plymouth Rd. 421-7000

FORD CHATEAU, 1976. Window Van. 8 passenger, V8, automatic, air conditioning, 2 tone paint, low mileage. $5,995.
CRESTWOOD DODGE
32850 Ford Rd. 421-5700

FORD F-350, 1976. Parcel Van. Automatic, power steering, power brakes, dual rear wheels, exceptionally clean. Avis Ford.
Telegraph at 12 Mile 354-3100

FORD VAN, 1975. Chateau Club Wagon. Automatic, air, low miles. North Bros. 421-1376

FORD VAN, 1976. Customized, 25,000 miles, automatic, must see. Only $4,795. North Bros. 421-1376

FORD VAN, 1974, V-8, power steering, brakes, automatic, am-fm, air shocks, air conditioning, trailer hitch, CB radio, ET mags and tires, rustproofed, $2450 or best offer. 464-3539

823 Vans

FORD VAN 1978, custom interior, power steering-brakes, air, stereo, CB, pin striping, much more. $10,500. 557-0680 887-7112

FORD VAN, 1976, captain chairs, short wheel base, automatic, excellent condition. North Bros. 421-1376

FORD 150 Van - 1978, power steering, brakes, 300 cubic inches, 6 cylinder, standard transmission, 2,000 miles, $4,490. 49-3100 or 348-1120

FORD, 1974 custom 100 window-van, 302 engine, automatic, power steering, power brakes, heavy duty suspension, custom interior, excellent condition $2,200 or best offer. 533-0982

FORD, 1974 custom 100 window-van 302 engine, automatic, power steering, power brakes, heavy duty suspension, custom interior, excellent condition $2,200 or best offer. 533-0982

FORD - 1974, E-300 Van, 302, automatic, power brakes, steering, AM-FM stereo, sunroof, converted. $1800. After 9AM Saturday. 522-3724

FORD, 1976, Chateau Window van, beautiful condition, Ziebarted twice, power brakes, steering, air, V-8 standard, 35,000 miles, $4300. 524-9459. 689-4893

FORD 1976 Van, E150, custom interior, 3 speed, 6 cylinder, carpet, panelled, insulated, am-fm, excellent condition. $3650. 348-2793

FORD, 1976, van, customized interior, excellent condition, low mileage, $3600. 453-8159

FORD, 302 V-8, power steering, brakes, carpeted, amfm stereo 8 track, good condition 227-5629

GMC 1977, Mint condition, low mileage, custom interior. Call before 7 PM 474-6383

PARCEL Delivery Van 1973, $3,500. Excellent condition. 1 owner. Has $600 new Michelin tires. 12 foot box behind drivers seat, over 6' high inside, would make fantastic camper. 689-4893

PAYMENTS as low as $138 per month! I can finance you on a '76 Van with warranty. Call Mr. Jim only at 421-1300. Dealer.

VAN CONVERSIONS
DODGE, FORD, CHEVY
NEW '77's & '78's
PRICED FROM $6995
COME & CHECK OUR DEAL
METRO
CHRYSLER-PLYMOUTH
Ford Rd. Just W. of Inkster 422-8700

824 Sports And Imported Cars

ALFA ROMEO 1974 convertible, dark green, Ziebarted, stereo, excellent condition. 562-0051

AUDI FOX 1977, air, rust proofed, Blaupunkt cassette stereo, excellent condition, $5,500 or best offer. 349-6766

AUDI FOX - 1975, air, automatic, AM-FM, 34,000 miles. After 5PM 522-2882

AUDI - 1974, automatic, stereo, air, 4 door, very clean, 60,000 miles, $2200. 836-3961

AUDI 1976 4 door, light gold color, AM-FM radio, air, spotless, perfect condition. $4,200. 647-5234

AUDI 1976 4 door, light gold color, AM-FM radio, air, spotless, perfect condition. $4,200. 647-5234

AUDI 1977 100 LS, excellent condition with many options. Call Dr. LaBram, 342-4854, 361-5635, 342-1108

AUSTIN Healy Bugeye, 1960 Sprite, needs work, $525 or best offer. After 7 pm 474-2946

Birmingham Motors Ltd.
VOLVO WAGON SALE
Great Selection of Automatics & Manuals with Overdrive
In Stock-All Colors
Prices will never be lower!
479 S. Woodward
646-3980

CAPRI II, 1976, JPS, Hatchback, power steering/brakes, stereo-tape, air, 4 speed 538-7818

CAPRI, 1973, automatic, AM-FM stereo, 8 track, rear defogger, new tires, $800. After 5 PM 453-2883

CORVETTES. Five to choose from: 1974, 1975, 1976, 1977 and 1978. Roger Penske Chev. 355-1000

Corvettes
2 - 1977'S
1 - 1978
Extra sharp. Low miles. Priced to sell
TENNYSON CHEV.
32570 PLYMOUTH RD.
LIVONIA 425-6500

CORVETTE 1978, Silver Edition, New, L-82, Oyster Leather, All Extras, $15,250. Bloomfield Lady 642-6906

CORVETTE 1977, black with tan interior, automatic, air, AM-FM tape, luggage rack, 15,000 miles. $9200 478-7341

Corvette 1978 Sting Ray
L82, 4 speed, power windows, stereo, air, rally wheels. 100% Written Warranty.
Birmingham-Bloomfield Hills
SUBURBAN OLDS
1810 Maplelawn Troy 643-0070

Corvette 1978 Sting Ray
Automatic, power steering, power brakes, air, stereo tape, tilt wheel. 100% Written Warranty
Birmingham-Bloomfield Hills
SUBURBAN OLDS
1810 Maplelawn Troy 643-0070

CORVETTE 1978
Limited Edition
Official Pace Car
L-82. Automatic, power steering, power brakes, power windows, power door locks, tilt, cruise, stereo, CB radio, power antenna. Only 5 miles.
Roger Penske
Chevrolet
28111 TELEGRAPH RD.
SOUTHFIELD, MI.
355-1000 355-2500

CORVETTE 1977
8200 miles, extra clean
FRED LAVERY
PORSCHE & AUDI
499 S. Hunter, Birmingham
645-5930

CORVETTE, 1975. Real sharp. Low miles. Must SEE! North Bros. 421-1376

CORVETTE, 1975, automatic, power steering & brakes, air, AM-FM stereo, new tires & brakes, best offer. 477-7413

DATSUN B210 HONEYBEE, 1977. 4 speed, radio, 15000 miles. $2995. Bill Brown Ford, 35000 Plymouth Rd. 421-7000

824 Sports And Imported Cars

BMW 3.0 SI Sept. 1975, white with tan leather interior, automaitc, air, Becker stereo radio, electric windows, Michelin XAS radials, garaged, immaculate, best offer over $9800. 645-1473

DATSUN B-210, 1975, 2 door, 4 speed, radio, heater. $2,395. O'Hara Datsun, 35655 Plymouth R

Classified Automotive

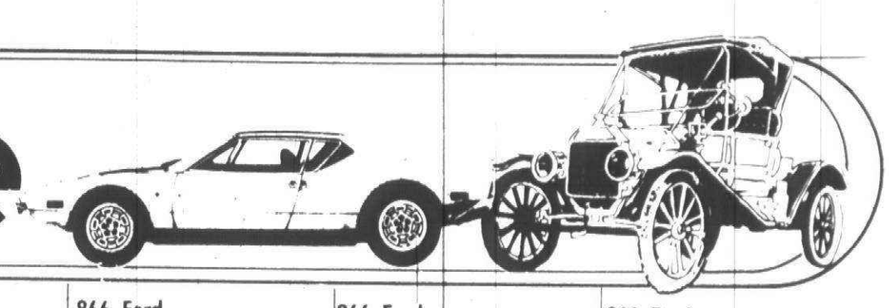

858 Cadillac

CADILLAC, 1969, $600. 533-6919

COUPE DeVILLE 1977, GM executives car, low mileage, fully loaded, $7900. 722-3977

ELDORADO 1975. Triple blue, climate control, power trunk. Rear defrost, air conditioning, excellent condition. Must sacrifice, $5,199. 568-6751, after 6 pm. 273-5847

ELDORADO, 1975, Convertible. $9000. Loaded. 41,000 miles. Call before 5 PM, 642-6544. After 5 PM 557-9409

ELDORADO, 1973, red, white leather interior, low mileage, loaded. 661-1639

FLEETWOOD 1974, triple black in new condition, $4500 569-1494

SEDAN - 1974, perfect riding condition, no rust, air, all options, best offer. 352-8638

SEVILLE, 1978. Opera Coupe, 3,000 miles, white with red interior. 1 of a kind Custom Built. Estate Settlement. Buyers only. 791-1883

860 Chevrolet

CAMARO Z-28 1973. Runs & looks good. $2,400 or best offer. Call after 6 PM. 421-2977

CAMARO, Z-28, 1977, air, automatic, brown, 8,000 miles, other options. $5700 or best offer. 937-0798

CAMARO Z-28, 1978. Air, stereo, console, rear defogger, automatic. Roger Penske Chev. 355-1000

CAPRICE Classic wagon 1977, 2 seat, loaded, GM Exec wife's car 357-2284

860 Chevrolet

CAMARO - 1970, 350, power steering, brakes, AM-FM stereo, automatic, snow tires, $500 or best offer. 464-6395

CAMARO, 1973 350 automatic, air, amfm stereo 8 track, $1,350. 626-5911

CAMARO 1973. 350, power steering-brakes, AM-FM, rally wheels, $1700 or best. After 5PM. 563-9247

CAMARO 1975. AM-FM 8 track, Ziebarted, 3 speed, 6 cylinder, power steering. $2,500. Ask for Jim: 353-1700

CAMARO, 1976. Am Fm, air, cruise, buckets, rustproofed, 8, automatic transmission, power, radials. $4,295. Bill Brown Ford, 35000 Plymouth Rd. 421-7000

CAMARO, 1978, 8 cylinder, automatic, 98,000 miles, AMFM 8 track stereo, power steering & brakes, rustproofed, best offer. 478-7249

CAPRICE CLASSIC 1977 super sharp, power steering, brakes, locks, windows, air, cruise, tilt, stereo. 14,000 miles. $4,950. 661-4326

CAPRICE 1975, 4 door, mint, all options. $3,195. 421-3738

CAPRICE, 4 door. 5 to choose from. 1977 and 1978. Roger Penske Chev. 355-1000

CHEVELLE MALIBU, 1975. Automatic, power, air, Landau roof, Sharp. $2,995.

TENNYSON CHEV.
32570 PLYMOUTH RD.
LIVONIA 425-6500

CHEVELLE MALIBU, 1973, fair condition, $900 or best offer 525-4654

860 Chevrolet

CAPRICE CLASSIC, 1976, 29,000 miles. Lots of extras. $3,890. North Bros. 421-1376

CAPRICE, 1977, Classic, vinyl top, air, AM-FM, 14,000 miles, excellent condition. $4650. 326-1782

CAPRICE 1971, Mom's car, fine running condition. Kept up, 4 door hardtop, new tires. Power brakes-steering, air. $950. 476-0110

CHEVELLE 1968, 87,000 miles. Automatic transmission, power steering, good tires, good condition. $425 or best offer. 455-9543

CHEVETTE 1976, blue, $2850. Call after 5:30 pm 476-7251

CHEVETTE, 1978. 2 door, 4 cylinder, automatic, 5,000 actual miles. $3,495.
CRESTWOOD DODGE
32850 Ford Rd. 421-5700

CHEVETTE, 1977, deluxe, automatic, radials, amfm, trim, executive demo, 11,000 miles, $3200 or best. 647-7542

CHEVETTE, 1977, 1978. Two to choose from. Roger Penske Chev. 355-1000

CHEVY MONZA, 1975. 2 + 2, 8 automatic transmission, am/fm landau roof, 32,000 miles. $2,895. Bill Brown Ford, 35000 Plymouth Rd. 421-7000

CHEVY Station Wagon 1970, good condition. $450. 647-5231

MONZA TOWN COUPE, 1977. Automtaic, power windows, power steering, vinyl landau roof. Roger Penske Chev. 355-1000

860 Chevrolet

MONTE CARLO, 1977. Automatic, power steering, power brakes, air, vinyl top. Blue with blue cloth interior. SHARP. Roger Penske Chev. 355-1000

MONTE CARLO, 1972, V8, automatic, power, air conditioning, vinyl roof. One Owner. $2295.

TENNYSON CHEV.
32570 PLYMOUTH RD.
LIVONIA 425-6500

MONTE CARLO 1977. 1,500 miles. Air, power steering & brakes, split seats, AM-FM. $5,600. 591-0645

MONZA HATCHBACK, 1977, automatic, stereo, Extra sharp. $3895.

TENNYSON CHEV.
32570 PLYMOUTH RD.
LIVONIA 425-6500

IMPALA CUSTOM 1971, original owner, only 32,000 miles, automatic, air, power steering, brakes, new tires, vinyl top, excellent condition, $1385. 968-0375

IMPALA 1967 coupe. Runs & looks good, power steering, radio, automatic, new battery & brakes, good tires. $275. 455-1056

IMPALA 1968, 327 V8, 2 door, vinyl top, very good engine. Garden City. 522-3175

IMPALA 1973, 2 door hardtop, 8 cylinder, power steering, brakes, good condition. Between 3 and 10 pm. 542-8563

IMPALA - 1975, 4 door sedan, air, Michelin tires, power windows and trunk, AM radio, new exhaust, 57,000 miles, $2400. After 5PM 455-6934

860 Chevrolet

CHEVY, 1969 Kingswood estate wagon, wood grain trim, surprisingly good condition. One owner $800 or best offer. 420-0526

CHEVY, 1976. If you are working and can pay $73.97 monthly, you can own one. Call Mr. Frost 453-4600 Dealer

CORVETTE 1976, 10,000 miles, burgundy, T-top, loaded, excellent condition. Ask for Jan. 477-4000

IMPALA 1975, power steering, brakes, air. Excellent condition, $2,700. 474-8775

IMPALA 1975. 4 door, new tires, shocks, windshield, very clean, runs great. Best offer over $1500. After 6PM. 425-1492

IMPALA 1975. 4 door, new tires, shocks, windshield, very clean, runs great. Best offer over $1500. After 6PM. 425-1492

IMPALA 1976, 4 door, automatic, radio, power steering brakes, excellent condition, $3,300. After 6 pm. 534-4767

KINGSWOOD ESTATE wagon, 1970, 9 passenger, air, power steering, brakes, automatic, radials, hitch, rack, regular gas, 1 owner, very clean, $650. 626-6642

MONTE CARLO 1974. Automatic V8, power steering-power brakes, air, $2000. 478-4535

MONTE CARLO, 1976. Power steering, brakes, air, AM-FM, 24,000 miles. $4,700. 421-3446

NOVA'S 1976, 1977. 5 to choose from. Low miles. Roger Penske Chev. 355-1000

NOVA, 1972. Brown. Power steering, automatic V-8. Excellent condition. AM radio. $1,200. 477-9322

NOVA 1973, 8 cylinder, power steering, power brakes, automatic, air, vinyl top, rear window defogger, $1,695. 557-5497

NOVA, 1977. 6 cylinder, automatic, power steering. Extra nice. $3,495.

TENNYSON CHEV.
32570 PLYMOUTH RD.
LIVONIA 425-6500

PAYMENTS as Low as $78 per month! I can finance you on a '76 Chevy with warranty. Call Mr. Jim only at 421-1300 Dealer.
TORY CL4000 SECTION 8 OF 13 CV1 SIZE 64-64 CLC 670

PAYMENTS as low as $78 per month! I can finance you on a '76 Ford with warranty. Call Mr. Jim only at 421-1300. Dealer.

RALLY SPORT, Chevette, 1977, automatic, radio, cloth interior, 1600 cc, $2800. After 4PM. 425-5068

SANSUI amplifier, model AU-11000. Stereo tuner TU-9900. Speakers SP-5500X. $850. Sansui 8080DB receiver $300. Direct drive turntable $120. Technics cassette deck $230. 352-9174

TOWNSMEN, 1972 wagon, good condition, low mileage. Best offer. 569-6941

VEGA GT - 1974, good condition, 4 speed, AM-FM radio, mags, $1100. 559-3654

VEGA, 1973 Hatchback, 43,000 miles, automatic, $700. 477-2581

VEGA 1973 Station Wagon, 36,000 miles, 4 speed. $795. 553-3848

VEGA 1974 wagon. Automatic, air, 40,000 miles. $1,095. 476-1826

VEGA 1976, front end damaged. $400. 352-9174

VEGA, 1977, 4 speed, Am-Fm cassett, rustproofed, warranty, 9,600 miles, $2366 or best offer. 879-8139

862 Chrysler

BIRMINGHAM
CHRYSLER-PLYMOUTH
SERVING YOU
In the finest of traditions
2100 W. Maple Rd.
Troy Motor Mall
643-7000

CHRYSLER NEWPORT, 1975. 2 door hardtop, 32,000 miles. Like new. $2,995. Feister, 37401 Ford Road at Newburgh, 721-2400, after 6 call 721-2408

CORDOBA, 1976, white on white, air, AM-FM stereo. $3800 or best offer. 522-0548

CORDOBA, 1975. Red with white top. Good miles. Loaded. $3,695.

METRO
CHRYSLER-PLYMOUTH
Ford Rd. Just W. of Inkster 422-8700

CORDOBA, 1976, good condition, loaded. $3350. After 5PM 649-7278

CORDOBA, 1976
Air conditioning, loads with extras. $3795.
ROLLIE BARRETT
CHRYSLER-PLYMOUTH
30777 Plymouth Rd.
Livonia 525-5012

CORDOBA, 1976, cherry red with white leather. Power steering and brakes, air, ladies car. Like new. $4,595.

TENNYSON CHEV.
32570 PLYMOUTH RD.
LIVONIA 425-6500

NEWPORT, 1975, 4 door, 1 owner, 22,000 miles, excellent condition, $2295. 453-8626, 464-0515

NEW YORKER, 1977. Brougham. Absolutely loaded and like new. Beautiful blue with blue velour interior and blue top. $4,995.

METRO
CHRYSLER-PLYMOUTH
Ford Rd. Just W. of Inkster 422-8700

1972 CHRYSLER
NEW YORKER COUPE
Runs Good - Looks Good. $995.
ROLLIE BARRETT
CHRYSLER-PLYMOUTH
30777 Plymouth Rd.
Livonia 525-5012

864 Dodge

CHALLENGER 1970, V-8, automatic, low miles, $500. 453-2207

CHARGER - 1968, good condition, 383, air, power steering, brakes, AM-FM 8 track, $375 or best offer. After 5:15PM. 644-0960

COLT 1977, red 2 door, cream puff, $2900. 591-0269

CORONET, 1968, transportation, asking $150. 649-0226

CORONET, 1975, power steering & brakes, air, 4 door, 39,000 miles, $1995. 464-0307

DODGE CHARGER SE, 1975. V8, automatic, double power, air, low miles. Excellent condition. $3,395.
CRESTWOOD DODGE
32850 Ford Rd. 421-5700

DODGE DIPLOMAT, 1977. 2 door, V8, automatic, double power, air, stereo, cruise control, wire wheels. $4,895.
CRESTWOOD DODGE
32850 Ford Rd. 421-5700

MONACO 1973, loaded, excellent condition, $1600. After 3pm 879-0956

DART 1974, AM Radio, 225 cu.in. 6 cylinder, rear window defogger, $1700 or best offer. 647-2021

864 Dodge

DART 1974, AM Radio, 225 cu.in. 6 cylinder, rear window defogger, $1700 or best offer. 647-2021

DART 1974, AM Radio, 225 cu.in. 6 cylinder, rear window defogger, $1700 or best offer. 647-2021

MONACO 1973, loaded, excellent condition, $1600. After 3pm 879-0956

POLARA 1968, Texas car. $550. 646-7698

STATION WAGON - 1971, power steering, brakes, air, automatic, 318 V-8, $695. 729-9267

STATION WAGON - 1971, power steering, brakes, air, automatic 318 V-8, $695. 729-9267

SWINGER - 1974, automatic 318, 30,000 miles, nice condition, vinyl top, clean, $1450. 835-3882

866 Ford

BRICKLIN 1975, Ford Ford power train, good investment, excellent condition, Arizona car. Asking $9,800. Evenings, 649-1921

ELITE, 1974. Luxury interior. Excellent condition. $2,395. North Bros. 421-1376

ELITE 1974. Silver, power steering-brakes, radio, air, tinted glass, rear defog, radials. $2650. Call after 7PM week days, anytime weekends. 477-9873

ELITE 1975, power steering, brakes, air, stereo, many extras. 981-0967

ELITE 1976, all power, air, stereo mint condition, low mileage, cream color, $4100. 261-1837

ELITE, 1976. AM-FM stereo air conditioning, landau roof, rear defogger, 351 2 V, automatic transmission, power radials, 30,000 miles. Monday special $3,995. Bill Brown Ford, 35000 Plymouth Rd. 421-7000

FAIRLANE, 1967. AM-FM, air, excellent engine. 589-1640

FAIRMONT, 1978. 2 door, 6 cylinder, automatic, power steering and brakes, radio, white radial tires, 4600 miles, balance of factory warranty. $3,995. Bill Brown Ford, 35000 Plymouth Rd. 421-7000

FORD CONVERTIBLE, 1972. Automatic, radio, heater, white side walls. Collector's item. $695. JACK DEMMER FORD 721-6560

FORD COUNTRY SQUIRE, 1978. 10 passenger wagon. All the extras. Save Many $ on this one. Avis Ford. Telegraph at 12 Mile. 354-3100

FORD GALAXIE, 1971, and 1973 Pinto, best offer. 453-7753

FORD GRANADA, 1976. 4 door, silver with burgundy top, burgundy interior, automatic, air, power steering and brakes. A nice one. $3,595.

METRO
CHRYSLER-PLYMOUTH
Ford Rd. Just W. of Inkster 422-8700

FORD SQUIRE, 1977. Brougham LTD. Stereo, air, automatic, speed control, rack. Completely equipped. $4,495. JACK DEMMER FORD 721-6560

FORD 1969 LTD Country Squire, air, power steering, brakes & locks, $450 or best offer. 647-5203

GALAXIE, 1969, automatic transmission, power steering, new transmission, V-8, $300 firm 531-4637

GALAXIE, 1973, 2 door, blue, power steering, air $285 good condition. 646-1329

GALAXIE 500, 1974. Automatic, power, radio, heater, white side walls. JACK DEMMER FORD 721-6560

GALAXIE 500, 1970, 4 door, good tires, new battery & exhaust $150. Mustang, 1967, needs body work, 289 engine $100. 535-9283

GRANADA GHIA, 1977. 4 door, air conditioning, vinyl roof, 302 8 cylinder, automatic, power, Michelin radials, radio, only 12,000 miles. $4695. Bill Brown Ford, 35000 Plymouth Rd. 421-7000

GRANADA 1975, V-8, air conditioning, 4 door, power steering, brakes, automatic, blue, $2,600. 538-8886

GRANADA, 1975. Low mileage V-8. Loaded. A-1 condition. $3,300 or best offer. 272-8732

GRANADA, 1976. 2 door, AM FM stereo, rustproofed, 6 cylinder, automatic, power, white radials. $2795. Bill Brown Ford, 35000 Plymouth Rd. 421-7000

GRANADA, 1976. 2 door, automatic, power steering and brakes, air conditioning. Sharp. Only $3,295. O'Hara Datsun, 35655 Plymouth Rd. 425-3311

GRAN TORINO 1972 4 door, air. $600 397-2091

GRAN Torino, 1974, 4 door, 302 V-8, air, radial tires, runs good. Original owner, 64,000 miles. $1150 or best offer. 427-1003

GRAN Torino 1972, 4 door, air, vinyl top, V-8, automatic, power steering, brakes, radio, new muffler, new battery. $1200. 591-0128

GRAN TORINO 1976 Squire. Air, radio. Excellent condition. $3,300. 477-8671

GRAN TORINO wagon, 1974, full power, air, power windows, cruise, excellent condition. $1900. 459-0389

GRAN TORINO 1972. 351 V8, automatic, power steering, brakes, snow tires, 35,000 miles. $1,200. Evenings, Weekends 537-5142

GRAN TORINO, 1976. 2 door, 351 2V, automatic transmission, power, rustproofed, silver with silver landau roof. $2,695. Bill Brown Ford, 35000 Plymouth Rd. 421-7000

GRAN TORINO, 1972, 2 door, hardtop, automatic, 8 cylinder. $495. JACK DEMMER FORD. 721-6560

GRAN TORINO 1975 Brougham Wagon, full power, air, radials, stereo, Ziebarted, many extras. Excellent condition. $2,690. 453-8422

GRAN TORINO, 1975, clean, low mileage, CB. Bloomfield Hills. 334-6544

LTD II, 1977. 4 door, am/fm stereo, air, cruise, rear defogger, vinyl roof, 8, automatic transmission, power. 25,000 miles. Only $4,595. Bill Brown Ford, 35000 Plymouth Rd. 421-7000

LTD SQUIRE, 1975. Air conditioning, automatic, power windows, steering and brakes, AM FM stereo, white walls. $2895. Bill Brown Ford, 35000 Plymouth Rd. 421-7000

LTD, 1971, Squire wagon, 9 passenger, power steering & brakes, air, best offer. 474-5288

LTD, 1973, power and vinyl top, great running, looks and tires. 539-2777

LTD, 1973, vinyl roof, power steering, power brakes, air, amfm stereo, $1,150. 349-3696

LTD, 1973, 4 door, amfm stereo, air, power steering, new brakes, tires, shocks, filters, garage kept, 39,000 miles, excellent condition. Call between 6-9PM. 542-1651

LTD, 1975. Squire. 9 passenger, air, clean. $3,188.
TURNER FORD 643-7500

LTD, 1976, Landau. Air conditioning, cruise. $3,895. North Bros. 421-1376

866 Ford

LTD 1973, Squire station wagon, 9 passenger, power steering, brakes, air conditioning. $1,400, after 6PM. 453-8052

LTD 1972, power, air, stereo, clean, good 2nd car, after 6 pm. 464-1544

LTD 1973, high miles, some rust, runs well, $250. 453-8902

LTD, 1976 Landau 4 door, am/fm stereo, air, tilt, cruise, power windows, and door locks, vinyl roof, radials. $4,195. Bill Brown Ford, 35000 Plymouth Rd. 421-7000

LTD 1976, 10 passenger station wagon, air, speed control, rust proofed, $3,800. 464-0961

LTD, 1976. 2 door, air, automatic transmission, power, radio, radials. $3,495. Bill Brown Ford, 35000 Plymouth Rd. 421-7000

MAVERICK, 1971, good transportation. Automatic, power steering rear window defogger. 6 Cylinder. $325. 477-3846

MAVERICK 1974, 2 door, LDO option, power steering, automatic, vinyl top, radio. $1100. 645-0076

MAVERICK 1974, Deluxe. Air, power steering, am-fm radio. Reclining bucket seats. 29,500 miles. Call 421-4965

MAVERICK - 1973, lady's car, 1 owner, undercoated, power steering, automatic, large 6 cylinder, radio, serviced regularly, $1300. 453-7641

MAVERICK, 1975. 2 door, 6 cylinder, automatic, doulbe power, air, 28,000 actual miles. $2,495.
CRESTWOOD DODGE
32850 Ford Rd. 421-5700

MAVERICK, 1970, automatic, new radials, one owner, very good condition, safety inspected. $900 646-7608

MAVERICK, 1970. 2 door, automatic, good transportation. Avis Ford.
Telegraph at 12 Mile. 354-3100

MAVERICK, 1976, 2 door, 6 cylinder, excellent condition. $2300. 549-4070

MUSTANG COBRA, 1977. Black with gold snake. Extra sharp. V8, air, stereo tape, automatic. Priced to sell. $4,495.

METRO
CHRYSLER-PLYMOUTH
Ford Rd. Just W. of Inkster 422-8700

MUSTANG FASTBACK, 1968, dismantling, good sheet metal, engine & many parts. 421-8112

MUSTANG GHIA, 1977. AM/FM stereo, air, V6, automatic, transmission, vinyl roof, rustproofed, Michelin radials, 17,000 miles. $4,695. Bill Brown Ford, 35000 Plymouth Rd. 421-7000

MUSTANG II Ghia 1975, V-6, air, automatic, power steering, brakes, rear defogger, am-fm stereo, 24,000 miles. Excellent condition. $3400. 569-7281

MUSTANG II MPG 1975, 27,000 miles, air, loaded, $2,400. 646-1019

MUSTANG II 1974 Ghia, stereo, defogger, 4 speed, vinyl, excellent condition, no rust. $2,000. 729-7078

MUSTANG 1976 MPG 4 cylinder, automatic, liftback, stereo, 27,000 miles. $2,900. 435-2868

MUSTANG 1970 convertible, good engine, tires, just needs body work. $250. 425-9516

PAT MILLIKEN
SAVES YOU GREEN
100 USED CARS &
TRUCKS AVAILABLE
PAT MILLIKEN
FORD
"HOME OF THE SMILING IRISHMAN"
9600 Telegraph
Betwn. Plymouth & W. Chicago
255-5840

PINTO SQUIRE WAGON, 1975. V6, automatic, power steering, air conditioning. Sharp. $2,595.
TENNYSON CHEV.
325770 PLYMOUTH RD.
LIVONIA 425-6500

PINTO WAGON - 1973, automatic, $1250. 427-3457

PINTO WAGON - 1973, automatic, $1250. 427-3457

PINTO 1974 Runabout. Automatic. A1 condition, no rust. $1550. Call affter 6PM. 453-1562

PINTO, 1974 Runabout, excellent condition, extras, 34,000 miles, best offer. After 5PM 584-8105

PINTO, 1974, Squire wagon, 4 speed, mechanically sound, good condition, $1200. 422-1612

PINTO 1974 wagon, 4 speed, stick, am-fm, rear window defrost, luggage rack, new tires, muffler, shocks, $1400. 645-1718

866 Ford

PINTO 1975, good condition, must sell, automatic, AM-FM. $1450. 399-3778, 538-2184

PINTO 1976, 4 cylinder, automatic, rear window defroster, radials. $1,700. 335-6754

PINTO, 1977. 2 door Hatchback, automatic, powwer steering, radio, 14,000 miles. Extra sharp! $3,150. 399-4571

PINTO, 1978. 2 door, radio, heater, white side walls. New car bank rates. $2,995. JACK DEMMER FORD 721-6560

SQUIRE WAGON, 1977. 6 passenger, 460, 4 barrel engine. Power steering, brakes, air, AM-FM stereo, racks, automatic transmission. Special cloth trim, extra storage compartment. Excellent condition. $5,050. Plymouth Township area. 455-6639

866 Ford

T-BIRD 1966, good condition, all power, new brakes, battery & starter. $375. 421-8906

T-BIRD, 1977. AM-FM stereo, air, exterior decor, group 8, automatic transmission, power, red with white landau roof, and mouldings, only 18,000 miles. Sacrifice $4,895. Bill Brown Ford, 35000 Plymouth Rd. 421-7000

T-BIRD, 1977, vinyl roof, deluxe interior, air conditioning, defroster, stereo, low mileage, excellent condition. $5295. 455-0632

PINTO, 1974, Runabout, 4 cylinder, automatic, AM-FM, new Steel belted radials, battery. Excellent running condition. $1300. After 5 PM. 453-3388

PINTO, 1972, runs, but needs work, $125. 459-0353

TOP DOLLAR
PAID
FOR SHARP
USED CARS
ANY MAKE, ANY MODEL
LIVONIA'S ONLY CHEVROLET DEALER
Tennyson CHEVROLET
32570 Plymouth Rd. 425-6500


1978 F-100
Power steering, power brakes, automatic, low mileage.
Hurry.

1976 ELITE
Loaded, air conditioning, power steering, power brakes, low mileage..... HURRY.

1976 MONTEGO MX
Air conditioning, power windows, power seat, power brakes, power steering, stereo, cruise control, low mileage—18,000. $3595

1974 CHRYSLER NEWPORT
Air conditioning, power brakes, power steering, cruise control..... $1895

1974 COMET GT
Air conditioning, power steering, power brakes, stereo. $1995

TOM HOLZER FORD
30711 GRAND RIVER
474-1289
(1/2 EAST OF ORCHARD LK. RD.)

DEMO SALE DEMO SALE DEMO SALE
SAVE UP TO:
$1600.00
ON OUR BIGGEST SALE EVER!
SAAB
MAZDA
VOLKS-WAGEN
DEMO SALE
Rabbits, Dashers, Bus, Campers, GLC's, RX-4, Cosmo Pickups
LIVONIA VW-MAZDA-SAAB
34501 PLYMOUTH RD., LIVONIA
ONE MILE SOUTH OF THE JEFFRIES X-WAY BETWEEN WAYNE & FARMINGTON RD.
425-5400
DEMO SALE DEMO SALE DEMO SALE

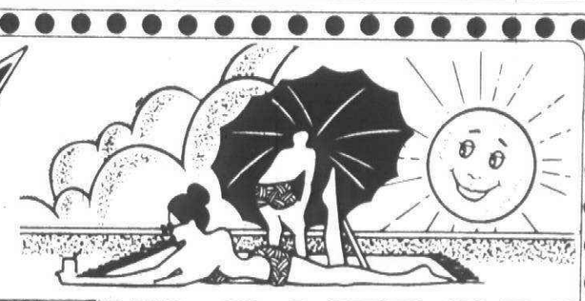
VACATION SPECIALS

1977 CAPRICE ESTATE WAGON
Comfortron air, cruise can tilt, power windows. $5288

1974 DUSTER
Automatic, power steering, air conditioning, sharp! $2195

1976 CHEVROLET SCOTSDALE PICKUP
Automatic, power steering, 8 cylinder, jet black. $3636

1977 IMPALA
4 door, air conditioning, must sacrifice. $3995

1975 GRAND LEMANS
Air conditioning, AM-FM radio, power windows and locks. Sharp. $3484

1974 OLDS CUSTOM CRUISER WAGON
Air conditioning, power windows and seats. $2383

1978 CHEVETTE
2 door, air conditioning, 4,000 miles. $3666

1977 CHEVROLET PICKUP
Automatic, power steering, cruise, AM-FM stereo and tape, box cover. $4343

1974 DODGE SPORTSMAN ROYAL VAN
Air conditioning, 8 passenger. $2995

1977 MALIBU
Automatic, power steering, landau top, 10,000 miles. $3995

1972 GMC WINDOW VAN
Automatic, power steering, 8 passenger, 24,000 miles. $2444

1975 PINTO
Medium green, sport wheels, excellent buy $1949

Ask about our Extended Service Contract–Backed by General Motors–12 month or 20,000 miles

THE WORKS MECHANICAL REPAIR PROTECTION

LOU LaRICHE CHEVROLET
40875 Plymouth Rd., Plymouth
(Across from Burroughs)
PHONE 453-4600

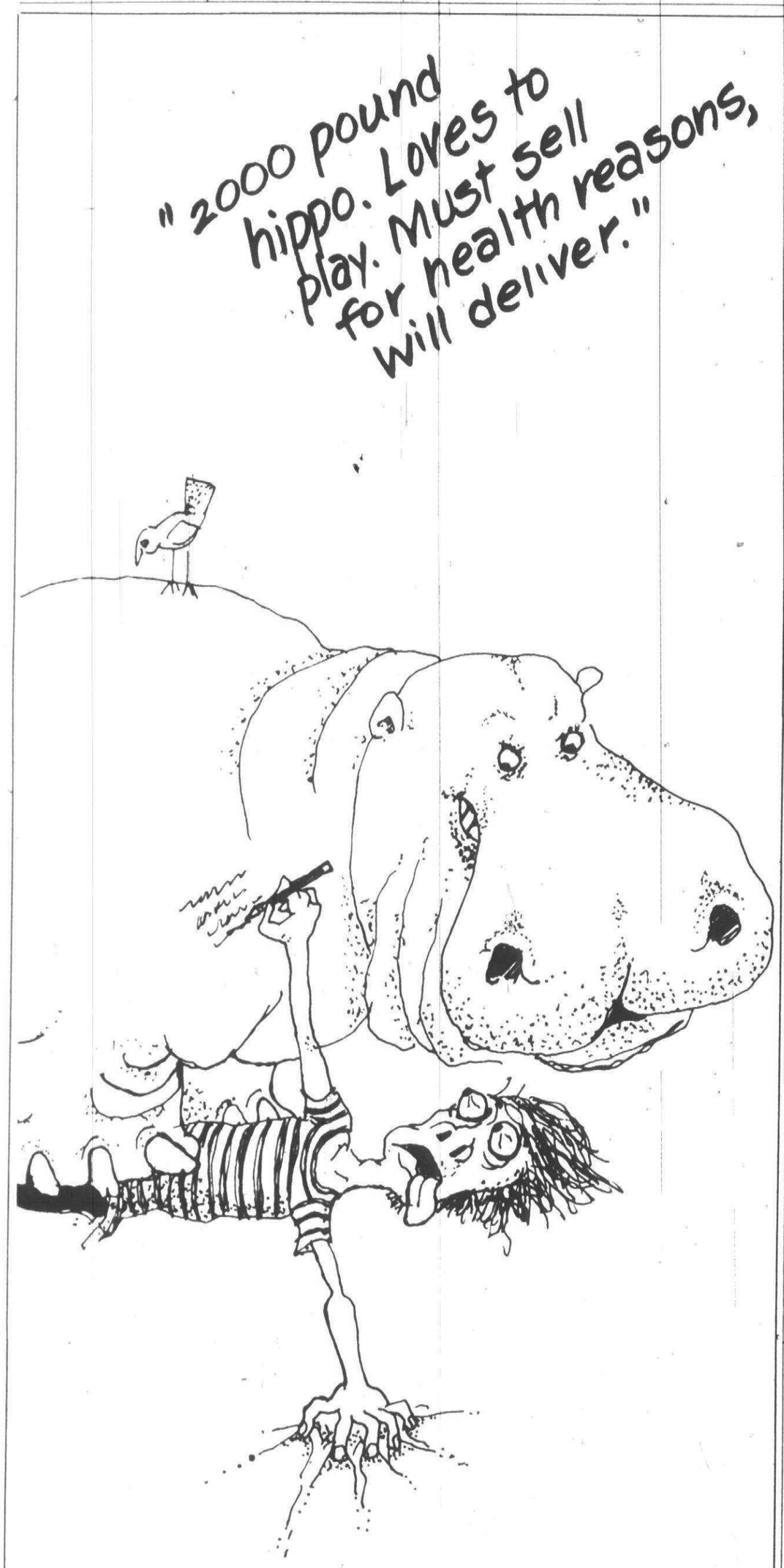

... sell it with
Observer & Eccentric
Classified Ads
DIAL CLASSIFIED DIRECT - 644-1070 IN OAKLAND COUNTY
591-0900 IN WAYNE COUNTY 852-3222 IN ROCHESTER/AVON TWP.
VISA

O&E

Classified Automotive

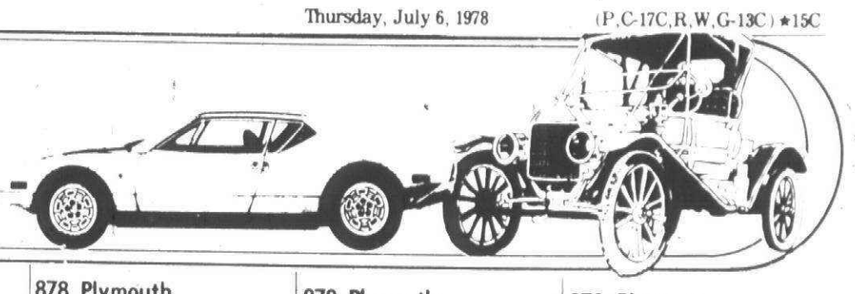

866 Ford

PINTO - 1971, good shape, $150. Call Dottie 421-2116

PINTO, 1972, runs, but needs work, $125 459-0353

T-BIRD 1977½ Town Landau. All options, like new, excellent condition, low mileage, better than a demo. Must see to appreciate. $6,500. After 6 721-8636

THUNDERBIRD 1973, loaded, low mileage, must see to appreciate $2,895 421-1785

THUNDERBIRD, 1977. Air, stereo, luxury exterior group. $4,995. North Bros 421-1376

THUNDERBIRDS, 1976. 3 in stock. All loaded. Priced from $4495. Bill Brown Ford, 35000 Plymouth Rd. 421-7000

THUNDERBIRD, 1976, triple silver, loaded, $4200 or best offer. 722-8226

THUNDERBIRD, 1978, black with silver interior, loaded, like new. Under new car warranty. Only $6,495.

TENNYSON CHEV.
32570 PLYMOUTH RD.
LIVONIA 425-6500

TORINO 1969, good running car, asking $200 474-8431

WAGON, 1971, temporary transportation, $150 349-2306

WAGON, 1971, temporary transportation, $150 349-2306

1975 MAVERICK 4 door, 6 cylinder automatic, power, rustproofed, white radials. 40,000 miles. MONDAY SPECIAL. $2,395.00. Bill Brown Ford, 35000 Plymouth Rd. 421-7000

1976 Gran Torino Squire Wagon

9 passenger, air, am/fm stereo, speed control, luggage rack. Ready to vacation at $3,895.

PAT MILLIKEN FORD
"HOME OF THE SMILING IRISHMAN"
9600 Telegraph
Betwn. Plymouth & W. Chicago
255-5840

1978 FAIRMONT

4 door, 6 cylinder, automatic, power steering & brakes, interior and exterior accent groups, am/fm radio, 6,000 miles. Only $3,895.

PAT MILLIKEN FORD
"HOME OF THE SMILING IRISHMAN"
9600 Telegraph
Betwn. Plymouth & W. Chicago
255-5840

870 Jeeps & Other 4 Wheel Drive

BLAZER CHEYENNE K-5, 1975. Automatic, 4 wheel drive. Sharpest one in town. $4,995. JACK DEMMER FORD 721-6560

BRONCO, 1974 4x4, 11x15 tires, 2 tanks, 302 automatic. Power steering. Reasonable offer 685-3907

CJ5 1975, Jeep, excellent condition, $3600 731-3536

JEEP, 1977, Wagoneer 4 wheel drive, power steering and brakes, air, stereo, extra nice. $6,995

TENNYSON CHEV.
32570 PLYMOUTH RD.
LIVONIA 425-6500

JEEP, 1978, CJ7, Golden Eagle package, 258 engine, 3 speed, Tracker tires, under warranty. $5600. Ask for Patty, 591-1683. 459-2475

872 Lincoln

CONTINENTAL, 1972, Florida car, excellent condition, fully loaded, great buy. Must see. 582-2766 476-9709

CONTINENTAL Town car, 1974, many extras, save money, uses regular gas, after 7pm. 334-8229

1975 & 1976 LINCOLNS. GOOD SELECTION and impressively priced. Many to choose from. DUSSEAU LINCOLN-MERCURY, 31625 GRAND RIVER 474-3342

MARK IV, 1970, owner, Burgundy, white vinyl top, loaded, 52,000 miles. $3600 453-6764

MARK IV 1973, only 36,000 miles, loaded. $3,150. Burgundy with beige top, leather interior 647-7250

MARK V, 1978, beautiful blue, luxury loaded, under warranty, $11,200 626-3093

TOWNE SEDAN 1977, low mileage, fully equipped, bank car, must sell. Fidelity Bank, Dave Thomas. 642-1900

874 Mercury

COMET 1974, stick, good engine, needs body work. $500 644-7194

874 Mercury

AVON
LINCOLN-MERCURY
Where you can have your cake and eat it too!
OVER 110 NEW
Lincolns & Mercurys
Available for Delivery
1185 S. Rochester Rd.
651-9141

COLONY Park 1972 wagon, loaded, stereo tape deck, make best offer. 661-0425

COLONY PARK 1972, Station Wagon air conditioned, AM FM stereo, luggage rack, power steering, power brakes, low miles, excellent condition, $650 or best offer. 335-0716

COUGAR XR7, 1968, dependable, $425. 356-5246

COUGAR XR-7, 1976. 25,000 miles, automatic, power, air, stereo. Sharp. $4,195.

TENNYSON CHEV.
32570 PLYMOUTH RDD.
LIVONIA 425-6500

COUGAR, 1967, 71,000 miles, $150 or best offer 425-4816

COUGAR, 1967, good condition, good tires, 289 engine $150. 535-9283

GRAND MARQUIS, 1976, power brakes, steering, seats,doorlocks. AM-FM stereo, air, automatic temp control. Rear defroster, defogger, automatic transmission, vinyl roof, rustproofed. 477-4768

MARQUIS Wagon 1973, excellent condition, new tires, $1300. 478-9121

MARQUIS, 1972 4 door. Air, power steering, low mileage, good condition, $950 or best offer 464-9642

MARQUIS 1976, Station Wagon, Yellow & White. Perfect condition. Ziebart. Every extra. 553-3197

MONARCH GHIA 1977. Air conditioned, power brakes, power steerinng, AM-FM stereo, rear defroster. Excellent condition, rustproofed. Asking $5000. 591-0855

MONARCH GHIA 1977. Air conditioned, power brakes, power steerinng, AM-FM stereo, rear defroster. Excellent condition, rustproofed. Asking $5000. 591-0855

MONTEGO 1973, clean, loaded, original owner. 60,000 miles. $1,200. 557-5886

MONTEGO, 1976 MX Brougham, 26,000 miles, loaded, excellent condition. 349-9488

COMET, 1975, 2 door, 6 cylinder automatic. Power steering, 4 new radials. No rust, excellent condition. $2,395. 474-6040

MONTEGO 1971, 70,000 miles, 2 door, good mileage, regular gas. $275. 553-2285

MONTEGO, 1973, power steering & brakes, rear defrost, air, good condition. $1300. After 2pm. 689-2205

MONARCH GHIA - 1975, V-8, power brakes, steering, air, AM-FM stereo, loaded, rustproofed, excellent condition. 24,000 miles. 453-1810

MONARCH, 1976. 2 door, this week's special. Only $2,285. Avis Ford
Telegraph at 12 Mile 354-3100

MONTEGO 1973, MX Brougham, loaded, special edition. 399-3244

MONARCH, 1977, under warranty, air, AM - FM, V-8, vinyl roof, power steering, brakes. Best offer. 663-1063

MONARCH, 1976. 2 door, 6, automatic, air, real nice. $3,295. Feister, 37401 Ford Road at Newburgh. 721-2400, after 6 call 721-2408

874 Mercury

MONTEGO 1973 MX Brougham. Air, defrost, power brakes-steering, AM-FM stereo. Great buy. 455-0194

MONTEREY Custom 1974, 4 door, air, stereo, power brakes, steering, automatic transmission, metallic brown, gold vinyl, undercoated, extra clean. $1650 453-2776

MONTEREY, 1971, $325 or best offer. Call after 5 PM 261-5833

ZEPHER, 1978 2 door V-8. Air, full power, automatic, vinyl top, deluxe interior, low miles, warranty. Blue. $4,500 644-6438

ZEPHYR 1978 wagon, power steering-brakes, air, many other features, blue paint, blue trim. Asking $5400. 455-1316

MONTEGO 1973, power steering, air. $1,000. After 5pm 855-2617

876 Oldsmobile

CUTLASS SUPREME 1972, loaded, excellent condition. $1,550 or best offer. 538-4697

CUTLASS SUPREME 1973, 2 door, vinyl top, super condition, $2000. 544-7678

CUTLASS SUPREME, 1975. Air, vinyl roof, rustproofed, automatic transmission, power, 35,000 miles. Asking $3,495. Bill Brown Ford, 35000 Plymouth Rd. 421-7000

1978 CUTLASSS SUPREME BROUGHAM
Tinted glass, side moldings, rear defogger, air, landau roof, sport mirrors, V8, automatic, power steering, power brakes, super stock wheels, steel belted white walls AM/FM stereo, paint stripe. DEMO $6,093. Stock /n056
GLASSMAN OLDS
Telegraph, S. of 12 Mile
354-3300

BEFORE YOU BUY SEE
SUBURBAN OLDS
For Metropolitan Detroit's Largest Inventory of 1976, 1977 & 1978 Oldsmobiles
Troy Motor Mall
Birmingham-Bloomfield Hills
643-0070

CUTLASS 1967, V8, 2 door, automatic, new shooks, exhaust, rear end bearings, brakes, front end ball joints, good tires, excellent mechanical condition, no rust. Needs paint job. $600. 626-9594

CUTLASS 1973 S, V8, vinyl top, console automatic, buckets, power steering, air, radio, new exhaust, battery, front tires. $1,750. 326-3260

DELTA 88 1972, 2 door hardtop, excellent condition. $1,100. Call 9-5. 549-3973

OLDSMOBILE 1965 convertible 557-0836

Olds 1978 Delta 88 Royales
2 doors & 4 doors, loaded with all Olds options. We have 4 to choose from. 100% Written Warranty
Birmingham-Bloomfield Hills
SUBURBAN OLDS
1810 Maplelawn Troy 643-0070

OLDS 98 1969, loaded, good condition, $550. Ask for Steve 626-8700

OMEGA, 1977, must sell, low mileage. Call mornings 261-5076

876 Oldsmobile

OLDS 1974, 98 Regency, 4 door hardtop, 80,000 miles, new brakes, good tires, a bargain at $1,400 and will dicker. Call 478-3947

REGENCY, 1976, 2 door, loaded, 24,000 miles. Excellent condition, executive car. $5275. Days, 642-1920. Eves. 645-5319

REGENCY 1976, '98. Low miles, loaded, beautiful, metallic blue, vinyl top. $5200. 358-4235 or 544-0300

ROYALE, 1976, 4 door, vinyl top, air, power steering & brakes, AM-FM. $3500. 645-9543

TORONADO 1974, all white, fully loaded, low mileage, asking $2100. After 5 pm 937-0625

TORONADO 1977, blue, loaded, $7,000 or ?. Ask for Sherri after 6 PM 683-2284

878 Plymouth

DUSTER, 1970, new brakes, new exhaust, new battery, runs good. $525. Rich. 533-4199

ROAD RUNNER, 1977. Air, automatic, power steering and brakes, stereo, console, sunroof, spoiler package. $5,495.

METRO
CHRYSLER-PLYMOUTH
Ford Rd. Just W. of Inkster 422-8700

SATELLITE 1974, $1,300 or best offer. Power steering-brakes, AM-FM, 2 door hardtop. Good condition. 464-6882

FURY III, 1973, 4 door, hard top, automatic, power steering, brakes, air, rear speaker, defroster, very clean, $895. After 5PM. 588-2296

FURY 1971. 2 door hardtop, very little rust, looks nice, 318 motor, automatic, runs very well, new tires, asking $625. 531-0408

GOLD DUSTER 1974. Air conditioning, power steering, radio. Space saver, 48,000 miles. Good condition, $1795 937-2854

PLYMOUTH FURY, 1975. Brougham. 2 door hardtop, 25,000 miles, air. $2,695.
TURNER FORD 643-7500

PREMIER VOLARE WAGON, 1978. All the goodies, plus air conditioning, luggage rack, AM-FM stereo tape. $4,995.

METRO
CHRYSLER-PLYMOUTH
Ford Rd. Just W. of Inkster 422-8700

878 Plymouth

PLYMOUTH DUSTER, 1973. 2 door, V8, automatic, good condition. $1,595.
CRESTWOOD DODGE
32850 Ford Rd. 421-5700

1976 ROAD RUNNER
Automatic, power steering, AmFm stereo. Super Sharp. $3,695.
ROLLIE BARRETT
CHRYSLER-PLYMOUTH
30777 Plymouth Rd.
Livonia 525-5012

878 Plymouth

SCAMP 1974. Blue with black vinyl top, undercoated, power, air, AM-FM, deluxe interior, one owner. Excellent paint and mechanic. $1900. After 6PM 642-1737

SCAMP 1974. Blue with black vinyl top, undercoated, power, air, AM-FM, deluxe interior, one owner. Excellent paint and mechanic. $1900. After 6PM 642-1737

VALIANT, 1975. 4 door, 6 cylinder, automatic, double power, air, vinyl top, 16,000 actual miles. $2,995.
CRESTWOOD DODGE
32850 Ford Rd. 421-5700

878 Plymouth

DUSTER 1970, runs good, needs little work, looked better in 70. $290. 646-0596

DUSTER 1970, runs good, needs little work, looked better in 70. $290. 646-0596

DUSTER 1975, automatic, power steering, excellent shape. $1800. 591-0269

878 Plymouth

REPOSSESSED - MUST SELL!
Plymouth 1976, Volarie
Buick 1975, Electra Park Ave. loaded.
Fiat 1976
NATIONAL BANK OF ROCHESTER
Call Cheryl
651-5626

878 Plymouth

DUSTER 1975, power steering, brakes, air, stereo tape, automatic. 642-5637

DUSTER 1975, 360 4 barrel. Red with racing stripes. Automatic, power steering, power brakes. Bucket seats, cruise control, rear defogger, radio. Chrome road wheels. Tuff-coted, excellent condition. See to appreciate. $2500. 525-0276

LEO CALHOUN SAYS:
MOVE 'EM OUT
5 NEW 1978 BRONCOS
IN STOCK FOR IMMEDIATE DELIVERY

HURRY AND SAVE!
We Will Not Be Undersold
LEO CALHOUN
453-1100 Ford 41001 PLYMOUTH RD.
"Where Customers Bring Their Friends"

BOB SAKS
INTRODUCES
CUSTOMIZED VANS

CUSTOMIZED MOTOR HOMES
CHEVROLETS FORDS AND DODGE
ALL OPTIONS AND TOYS
PRICED TO GO $9995
BOB SAKS OLDSMOBILE
Grand River at Drake Road • Farmington Hills • 478-0500

STRETCH YOUR USED CAR DOLLAR AT:
LEO CALHOUN
LOOK AT THESE!

1976 THUNDERBIRD
Luxury interior, landau top, wide molding, stereo tape, tilt wheels, low miles, creme and gold.
$5,195

1976 MAVERICK
2 door, automatic, power steering, factory air conditioning, low miles.
$2,995

1977 E-150 VAN
Factory air, stereo tape, captains chairs, 13,000 miles, just like new!
$5495

1976 FORD CHATEAU CLUB WAGON
12 passenger, loaded including air conditioning. Drive it you'll buy it.
$4995

1974 CAPRI
4 speed, sunroof, bright yellow, black vinyl top. Priced to sell.
$1,795

1970 PLYMOUTH DUSTER
Triple black, air conditioning, power steering, good clean car.
$895

1976 CHEVY ½ TON PICK-UP
Automatic, power steering and brakes, priced to sell
$2595

1977 & 78 THUNDERBIRDS
5 to choose from, fully equipped, priced from
$4995

1975 PINTO
13,600 miles, automatic, dark brown, sharp!
$2,295

1977 FORD F-250
Supercab. Automatic, power steering and brakes, low miles.
$4995

1975 VENTURA
2 door automatic, power, 33,000 miles, light blue with fabric interior, spotless inside and out.
$2695

1978 MUSTANG
Radio, power, bronze metallic, road wheels. Spotless inside and out!
$4495

We Buy Clean, Low Mileage Cars
LEO CALHOUN
453-1327 Ford 41001 PLYMOUTH RD.
"Where Customers Bring Their Friends"

You'll Save A Lot with Bob Jeannotte
Over 200 New Pontiacs In Stock

Ready for Immediate Delivery!

FIREBIRDS
Over 24 to Choose From
•HATCHROOFS
•TRANS AMS
•LIMITED EDITIONS

New 1978 Grand Prixs
75 To Choose From
All Colors • Models • Equipment Avail.
HATCHROOFS • SUNROOFS
ALL AT $100.00 OVER DEALER COST

SAVE $853
New '78 Catalina Sedan
Auto, PS, Pwr. Disc Brks. Spt. Mirrors, AM/FM Radio. Dlx. Whl. Cvrs., F & R Bump Grds. Stk. No. 1212.
Sale Price $4988

New 1978 Phoenix
Auto, PS, V8, Stl. Belt WSW, Spt. Mirrors, Pwr. Brks., Dlx. Whl. Cvrs., AM Radio. Stk. No. 8003.
Sale Price $4398

BOB JEANNOTTE
874 W. Ann Arbor Rd.
Plymouth
453-2500
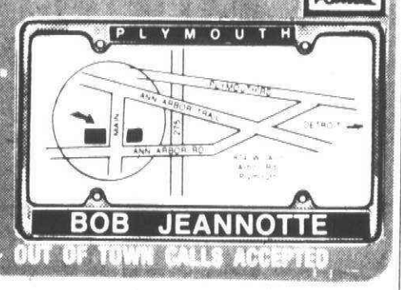

OPEN TIL 9 P.M. MON. & THURS. - OUT OF TOWN CALLS ACCEPTED

1976 MONTE CARLO Air conditioning, AM FM $4295
1977 FORD CLUB WAGON $4195
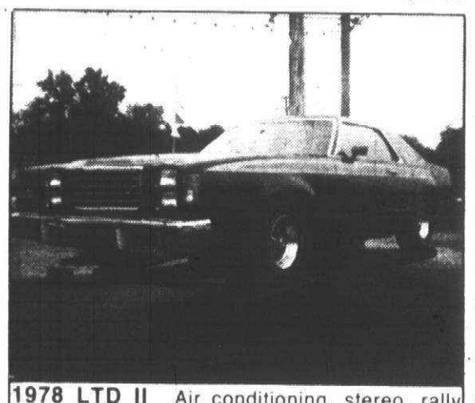
1978 LTD II Air conditioning, stereo, rally wheels, 900 miles, a black beauty
1976 TRIUMPH TR7, orange $3695
1977 GMC PICKUP $3695
TOWN & COUNTRY DODGE
9 MILE & GRAND RIVER
FARMINGTON • 474-6750

FACTORY DISCOUNT SALE!!!
EVERY NEW, IN STOCK, 1978
Gremlin
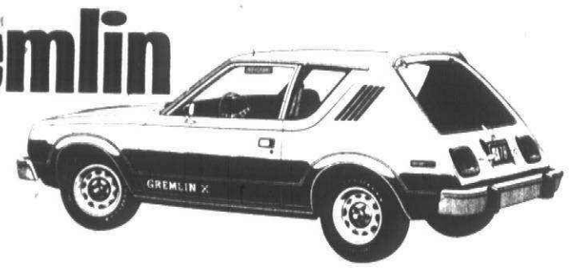
and
Pacer

NOW SELLING
BELOW INVOICE
WE CAN BEAT ANY DEAL!
AMC Jeep COON BROS. Renault
23951 PLYMOUTH ROAD
CORNER OF TELEGRAPH 255-2700

YOU'LL WIN IN THE LONG RUN WITH BIG Savings at HINES PARK

ALL VEHICLES
✓ Safety Checked ✓ Reconditioned
✓ Road Tested by Certified Technician
THIS WEEK'S WINNERS
1974 COUGAR XR7
Full power, air conditioning, stereo, tilt, cruise, tan glamour.
$2795
1973 MARK IV
Full power, air conditioning, stereo tape, tilt, cruise, burgundy with white top and interior.
$3995
1974 PLYMOUTH SCAMP
6 cylinder, automatic, power steering, power brakes, red with black vinyl top, 39,000 miles.
$2150
1975 MERCURY GRAND MARQUIS
4 door, full power, air, stereo, extra clean!
$3395
1976 CAPRI II
2.3 engine, 4 speed, stereo, power steering, like new.
HOW DOES $3295 SOUND?
1975 MERCURY BOBCAT VILLAGE WAGON
Automatic, power steering, power brakes, air, luggage rack, 23,000 miles. Asking
$2495
TOP DOLLAR ON TRADE-INS
OPEN MON. & THURS. TIL 9 P.M.
George Kolly's Hines Park MERCURY LINCOLN
40601 Ann Arbor Rd. Plymouth
425-3036

DICK GREEN WEST

CHRYSLER PLYMOUTH
YEAR-END CLEARANCE
SUPER MARKET SALE
from July 5th Thru August 4th
SAVINGS UP TO $1,000.00
WITH OVER 300 CHRYSLER PLYMOUTH CARS TO CHOOSE
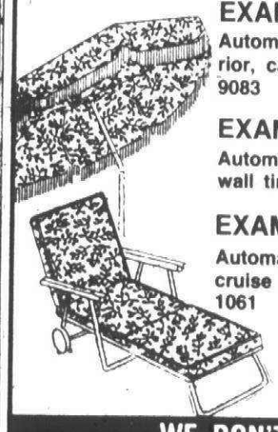
EXAMPLE: 1978 HORIZON ONLY $4606.11
Automatic, popular group, custom interior, custom exterior, cargo carpets, vinyl molding, radio, etc., Stock No. 9083
1978 VOLARE
EXAMPLE: 4 DOOR SEDAN ONLY $4084.16
Automatic, radio, power steering, wheel covers and white wall tires. Stock No. 7011
EXAMPLE: 1978 CORDOBA ONLY $5608.15
Automatic, power steering, power brakes, tape stripes, cruise control, AM FM stereo, vinyl roof, etc., Stock No. 1061
Every Car is Priced to Sell - No Gimmicks!
FREE CHANCE on LAWN FURNITURE
Plus FREE lawn chair with each purchase - Plus many more gifts. To be given away during this sale!
WE DON'T DICKER - WE DEAL - AT -
DICK GREEN CHRYSLER-PLYMOUTH INC.
29301 GRAND RIVER at Middlebelt 261-1600

O&E

Classified Automotive

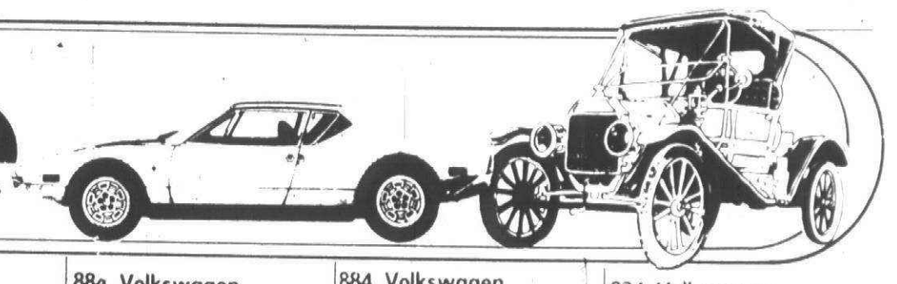

878 Plymouth

FEATHER DUSTER, 1976. Economy 6 cylinder, 4 speed overdrive, radio, can't tell from new. $2,495.
METRO
CHRYSLER-PLYMOUTH
Ford Rd. Just W. of Inkster 422-8700

878 Plymouth

SATELLITE, 1973, 2 door hardtop. Power steering, brakes, air, vinyl top. 318 V-8 automatic. From Florida. Clean body, excellent mechanically $1,450. 455-6064

VALIANT, 1974. Good condition. $1,595. North Bros. 421-1376

STU EVANS SELLS for LESS

CLEARANCE TIME!

1978 MERCURY MONARCH 2 dr.

about $4294*



WITH AUTOMATIC TRANSMISSION, WHITE SIDE WALLS & ALL THESE STANDARD MONARCH FEATURES:

- Solid state ignition
- 4.1 L (250 CID) 6 cylinder engine
- Inflatable spare tire
- All-vinyl Flight Bench seat
- Manual front disc/rear drum brakes
- Cut-pile carpeting

*This is the average of prices based on an independent shipping survey of more than half of all Detroit area Lincoln Mercury dealers, June 14-16, 1979. Some prices were higher, some lower. Title and taxes Extra. See your Lincoln Mercury dealer for his price and terms.

MERCURY LINCOLN Dealer Leasing Association

STU EVANS MERCURY LINCOLN

32000 FORD RD.
GARDEN CITY
425-4300

878 Plymouth

VALIANT 1971 Scamp. Power steering, vinyl top, power brakes, AM radio, 318 automatic, no rust, sharp. Must sell. $675. 531-4340

880 Pontiac

BONNEVILLE 1977 Brougham, beautiful condition, excellent handling, all power, 8 track tape. $5,300. After 7 PM. 852-1283

BONNEVILLE 1975. Power steering, brakes, windows, door locks. 21,500 miles. After 5 PM. 435-6396

CATALINA 1970, power steering, brakes, 77,000 miles, $625 or best offer. After 5 PM. 478-7267

CATALINA 1977 4 door, full power, air, 350, AM-FM, ziebart, defroster. $4,650. 681-1599

CATALINA, 1970, good body, new brakes, exhaust, radiator, engine needs minor repair, best offer. 326-1686

CATALINA 1973, 2 door, air, power steering-brakes, vinyl top, good body condition. 90,000 miles. $750. 477-6362. 887-1505

CATALINA 1973, air, power, 4 door, excellent condition $1300 353-8248

CATALINA, 1974, 42,600 miles, clean, good condition, good tires, air, power steering & windows. $1695 647-5182

CATALINA, 1970, wagon, power steering & brakes, air, no rust, excellent condition, $600. 335-5142

1975 TRANS AM
Automatic, air conditioning, red. Sharp. $3,995.
ROLLIE BARRETT
CHRYSLER-PLYMOUTH
30777 Plymouth Rd.
Livonia 525-5012

FIREBIRD FORMULA 1977, 18,000 miles, loaded. $5100 641-7648

FIREBIRD 1973 Espirit V-8. Automatic, air, power steering & brakes, AM radio, rear defogger, 13,000 miles Like new. $2,950. 689-9381

GRAND AM 1973. Power steering-brakes, new tires, AM-FM stereo. $1600. 897-1905

GRAND AM, 1973. AM-FM stereo tape, air, 8 automatic, power, white with white vinyl roof and burgundy vinyl interior, 60,000 miles. $2495. Bill Brown Ford, 35000 Plymouth Rd. 421-7000

GRAND AM, 1973, V-8, automatic, power brakes, steering, air, tilt wheel, vinyl top, rally wheels, Michelins, snows, Ziebart, $1850. 474-0707

CATALINA 1973, 2 door hardtop, air, power steering-brakes, vinyl top. New tires. $1,195. 349-8409

FIREBIRD FORMULA, 1976. Automatic, air, power steering and brakes, stereo, bright yellow, low miles. Sharp. $4,295.
METRO
CHRYSLER-PLYMOUTH
Ford Rd. Just W. of Inkster 422-8700

880 Pontiac

GRAND PRIX 1973, 1 owner, automatic, air, am-fm, needs minor body work, $1000. days 559-7840 eves. 851-8628

GRAND PRIX, 1978. Automatic, air conditioning, AM-FM, road wheels, full power, 6,000 miles. Really loaded. Silver with burgundy interior. $5995.
METRO
CHRYSLER-PLYMOUTH
Ford Rd. Just W. of Inkster 422-8700

GRAND PRIX 1971, model J, power steering, brakes, windows, AM-FM, bucket seats, 67,000 miles. 591-3124

GRAND PRIX, 1970. V8, console, buckets, power steering, power brakes, electric windows and locks, AIR, AM/FM. Asking $950. 476-7238

GRAND PRIX 1976 SJ, Landau top, rally wheels, full power, air, cruise, AM-FM stereo, ow mileage, excellent condition. $4,850. 682-3294

GRAND PRIX 1974, low mileage, vinyl top, excellent condition. Power windows, steering, brakes, air. $2,650. 522-3277

LE MANS SPORT, 1971, V-8, 350 automatic, air, power steering, brakes, excellent condition, $1495. 641-8298

LE MANS 1972, power steering, brakes, rustproofed, good condition. 685-2000

LEMANS 1973 Luxury 4 door, air, AM-FM, bucket seats. Must sell. $1,100. 538-4697

LE MANS 1975, 2 door, air, extra low mileage, like new condition. 455-3067

LeMANS, 1976, 2 door, silver, Landau, V8, hydramatic, full power, air, other extras, excellent, 23,000 miles, $3400. Evenings 362-0375

LeMANS, 1976, 2 door, silver, Landau, V8, hydramatic, full power, air, other extras, excellent, 23,000 miles, $3400. Evenings 362-0375

LE MANS, 1976. Air, V-8 automatic, power brakes, steering, AM-FM, tinted glass, cloth interior. Rear defogger. Best offer. 353-2454; 353-0225

TEMPEST 1970. Good transportation, $375. Call after 6PM 474-8190

TRANS AM 1977 Show Car, power windows, power steering, brakes, built-in Cobra CB, outside PA speaker, air, rear defogger, illuminated vanity mirror, clock, rally gauges, cruise control, tilt steering, sport mirrors r/l side, body color White, inside Red velour, TA400 engine, automatic transmission, heavy duty battery, heavy duty radiator, highway rear end, stabilizer bars, Monroe air shocks, electric trunk opener, extra interior lights, tinted windows, custom windshield, chrome side moldings, aircraft landing lights, chrome drip moldings, keystone classic mags, B.F. Goodrich Ta 50 tires, Tuff-koted, Hooker header side pipes, hood decal, 5,000 miles. Must Sacrifice immediately, personal reasons. Car's worth about $10,200. Selling for $7,400. You have to see to believe. Phone Days, 349-5175

880 Pontiac

PONTIAC, 1977. Catalina. Burgundy with white interior, air. $4,388.
TURNER FORD 643-7500

SUNBIRD 1976, GM exec car, loaded, 23,000 miles, 5 speed, 24 MPG highway, white with red. $3150. After 6 pm 649-4659

TEMPEST 1968, 2 door, radio, heater, air, automatic, power steering, brakes, only 11,500 miles. $890. 626-3945

TRANS AM, 1976. Silver, V8, automatic, double power, stereo, raod wheels, burgundy interior. $4,595.
CRESTWOOD DODGE
32850 Ford Rd. 421-5700

TRANS AM 1977. Brown. Excellent condition. Loaded, sharp. $5,900. 349-4941

VENTURA, 1977, can be seen after 5 PM at 924 Magnolia Ct., Rochester, behind Winchester Mall. $3300.

WE BUY
TOP $ FOR CLEAN
SUNBIRDS
FIREBIRDS
GRAND PRIXS
Somerset Pontiac
TROY
643-8600 MR. LYLE

1973 PONTIAC
LE MANS COUPE
V8, automatic, air conditioning, power steering. $1,895.
ROLLIE BARRETT
CHRYSLER-PLYMOUTH
30777 Plymouth Rd.
Livonia 525-5012

884 Volkswagen

VW BUG, 1974. 4 speed, low miles. Like new. $2,195. O'Hara Datsun, 35655 Plymouth Rd. 425-3311

KARMANN GHIA, 1973, coupe, AM-FM, great condition. $1950. 349-5950

RABBIT 1976. Green 2 door, manual transmission. Excellent condition. Best offer. 546-0673

1977 SCIROCCO
4 speed. Green. 26,000 miles. $AVE
1976 SCIROCCO
Green, fully equipped. 37,000 miles. $4,295
1975 SCIROCCO
39,000 miles. Blue. $AVE
1975 VW RABBIT
4 speed. $2,795
1975 VW BUG
$2,495
1974 VW BUG
Red, automatic. $AVE
1973 KARMAN GHIA
Sport shift. $AVE
1974 KARMAN GHIA
26,000 miles. $AVE
CONVENIENT HOURS
LIVONIA VOLKSWAGEN
34501 Plymouth Rd. 425-5400
Betwn. Wayne & Farmington Rds.

884 Volkswagen

BEETLE 1971. 4 speed, recently repainted, new exhaust system, must see to appreciate. 261-7638

KARMAN GHIA - 1973, 4 speed, runs perfectly, 90,000 miles, new tires, muffler, $1,000. 835-2882

VW BUS - 1975, excellent condition, stick, radials, $2800. 887-2969

VW, 1976 DASHER, Automatic, 4 door, air, AM-FM & tape. Excellent MPG & condition. 229-8754

VW 1966 Type III Fastback, very good running condition. $300. 647-6898

884 Volkswagen

VOLKSWAGON, Karman Ghia, 1968, good condition, best offer. After 5pm. 557-1593

SUPER BEETLE 1971. Am-Fm radio, new paint, blue. 73,000 miles, excellent running condition, $1000 or best offer. 626-1398

VW CAMPER BUS, 1973. Flip top and one owner. All utilities. $1,995. DUSSEAU LINCOLN-MERCURY, 31625 GRAND RIVER 474-3342

VW DASHER, 1976, 4 door, air, stereo, one owner, clean, always garaged. 356-4445

TOM SULLIVAN VOLKSWAGEN

HAS 50

USED CARS IN STOCK
ALL MODELS, FROM $295.00

25400 W. 8 MILE 353-6900

884 Volkswagen

VW'S WANTED
TOP DOLLAR PAID
IMMEDIATE CASH
TOM SULLIVAN
VOLKSWAGEN
OPEN SATURDAY
25400 W. 8Mile 353-6900

884 Volkswagen

RABBIT, 1976, red, 2 door, 35,000 miles, good condition. $2800. 642-8549

VOLKSWAGEN 1967, good running condition, $300. 261-0618

VW 1971 Super Beetle, 68,000 miles, 1 owner. $950 or best offer. 288-4818

VW 1971 Super Beetle, 68,000 miles, 1 owner. $950 or best offer. 288-4818

1975 GRAN TORINO
2 door, air, automatic, power steering and brakes, radio.
$2,488

1978 CHEVETTE
2 door, 4 speed, air, am/fm radio.
$3,398

1977 BUICK REGAL
2 door, V8, air, automatic, power steering and brakes, radio, CB radio, low mileage.
$5,095

1977 BUICK NIGHTHAWK
V6, air, automatic, power steering and brakes, am/fm radio, tilt steering wheel.
$3,875

1976 SKYLARK S
4 door, V6, air, am/fm stereo radio, power steering and brakes, automatic. Extra nice car.
$3,895

1973 FORD CUSTOM 500
4 door, air, automatic, power steering and brakes, radio.
$1,195

Ask about the works–12 months or 20,000 miles mechanical repair protection for used car buyers.

ARMSTRONG
Buick-Opel • 525-0900
30500 PLYMOUTH RD., LIVONIA

AMC SUMMER VALUE SALE

- CONCORD 2-dr. D/L
- PACER 2-dr. Hatchback
- PACER 2-dr. Wagon



AMC CONCORD D/L 2-DR

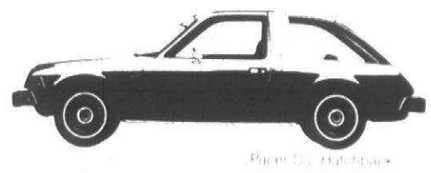

- Some with air conditioning
- Some with automatic transmission and power steering
- 13 Pacers to choose from
- Prices starting as low as $4095.00 taxes, title and license fees extra

FIESTA AMC JEEP

The exclusive protection of AMC's Buyer Protection Plan: the industry's only full warranty covering everything on your car except tires for 12 months or 12,000 miles.

1 Mile West of I-275 on Ann Arbor Rd.

1205 Ann Arbor Road • Plymouth
Phone 453-3600

BOB SAKS
NUMBER ONE OLDSMOBILE DEALER IN MICHIGAN

1978 OLDSMOBILE CLOSE-OUT SALE

New '78 Cutlass Supreme Coupe
Automatic, tinted glass, molding package, padded landau roof, super sport mirrors, cruise control, power steering, power brakes, AM-FM stereo, super sport wheels, bucket seats, console, steel belted radial white side walls and many more options. Stock No. 1029
Air Conditioned
Sale Priced **$5921**

New '78 Omega Coupe
Automatic, Power Brakes, Power Steering, Chrome Wheel Discs, White Wall Tires, Radio Accom. Pkg. Stock No. 1446
Sale Priced **$4316**

New '78 Cutlass Supreme Brm. Cpe.
Automatic, Power Steering, Power Brakes, Tint Glass, Electric Rear Defogger, Super Sport Wheels, Mats, Stock No. 1174
Air Conditioned
Sale Priced **$5990**

New '78 Cutlass Salon Coupe
Automatic, Tinted Glass, Power Brakes, Power Steering, Dix Wheel Disc, Steel Belt Radial White Side Walls, Radio Accommodation Package. Stock No. 2275
Sale Priced **$4646**

New '78 Delta "88" Coupe
V-8 automatic, power steering, power dics brakes, tinted glass, electric rear window defogger, air conditioning, steel belted radial white side walls, radio, landau roof, moldings, pin striping. Stock #1995.
Air Conditioned
Sale Priced **$6179**

New '78 Regency "98" Coupe
AM-FM stereo, 6 way power seat, power door locks, power trunk release, power windows, cruise control, wire wheel covers, electric rear window defogger, tilt wheel, tinted glass, remote mirrors, power antenna, steel belted radial white side walls, tempmatic air, convenience group, mats, door guards. Stock #2640.
Tempmatic Air Conditioned
Sale Priced **$7898**

We Want To Service Your Needs
GM QUALITY SERVICE PARTS GM GENERAL MOTORS PARTS DIVISION
OVER 900 NEW OLDS AT SIMILAR SAVINGS



LEASE AND SAVE!

NEW '78 REGAL COUPE
Air conditioning, tinted glass, electric rear window defogger, automatic, power steering and brakes, remote control mirrors, AM/FM radio, body side moldings, steel belted radial white side wall tires, body side stripes and more.

FOR ONLY
$122.36
PER MONTH



30 PAYMENTS AT $122.36
$500.00 non refundable down payment which may be cash or your car in trade. 30 month closed end lease. Insurance and maintenance leasee's responsibility. Mileage allowance, 20,000 miles per year.

JACK SELLE BUICK
453-4411
200 ANN ARBOR RD. PLYMOUTH

WE HAVE 450 NEW FORD CARS & TRUCKS IN STOCK
PRICED PRIOR TO RECENT PRICE INCREASE!

Example:
NEW 1978 THUNDERBIRD
Luxurious new Thunderbird with all standard factory safety equipment. White with blue interior. Stock No. 1419.
SALE PRICE **$4895**

Example:
NEW 1978 PINTO PONY
2 door, 4 cylinder, 4 speed transmission, plus all standard factory safety equipment. Economy special. Dark brown with tan vinyl bucket seats. Stock No. 1902.
SALE PRICE **$3025**

NEW 1978 GRANADA
2 door, 6 cylinder engine, automatic, steel belted white side wall tires, power steering, paint stripes, cloth flight bench seat light blue with blue trim. Stock #1369.
SALE PRICE **$4319**
50 other Granadas to choose from. All colors and equipment. Available for immediate delivery.

BILL BROWN FORD
421-7000
OPEN MON. & THURS 'TIL 9 P.M.
32222 PLYMOUTH RD., LIVONIA

LOW PRICE KING
Volume Is Our Secret!
#1 Dealer In Michigan



A new class of personal Luxury Vans by DAY CRUISER.
One Hour Financing

1978 VOLARE From Full Factory Equipment **$3413**

1978 ARROW From Full Factory Equipment **$3639**

1978 FURY From Full Factory Equipment **$3710**

1978 CORDOBA From Full Factory Equipment **$4805**

CATCH OUR BREATH EASY USED CAR PLAN
3 DAY - 300 MILE EXCHANGE PLAN ON LATE MODELS

1977 DODGE COLT 2 door, a Florida car like brand new, 15,000 miles $AVE	1976 OLDS CUTLASS SUPREME SALON Full power, auto, air, buckets $AVE	1976 CHRYSLER CORDOBA Full power, auto, air, stereo, 18,000 miles, red $4366
1977 PLYMOUTH ROAD RUNNER Full power, auto, road wheels, 7,000 miles SHARP!	1976 CHEVY CHEVETTE 2 door, 6 cylinder, only 30,000 miles $2588	1972 PLYMOUTH FURY 2 door, V8, auto, only $788
1977 CHRYSLER CORDOBA Full power, air, loaded $4966	1976 DODGE ASPEN SE Full power, air EXTRA CLEAN	1975 DODGE PICKUP 8 foot box with cap, V8, auto, power, a camper special $3288
1973 CHRYSLER T & C WAGON Full power, air, extra clean $2366	1975 BUICK SKYHAWK 2 door, full power, air, stereo, 30,000 miles, bright yellow, only $2888	1977 PLYMOUTH VOLARE WAGON Full power, auto, only $3966

"I Never Met A Man Who Didn't Like To Save Money"

Dom Marino's **COLONY** CHRYSLER PLYMOUTH
111 ANN ARBOR RD.
3 blocks W. of (M-14) I-275 Interchange
PLYMOUTH
453-2255 or **WO 2-5830**

O&E

Canton Observer

Classified Real Estate

591-0900

Thursday, July 6, 1978

312 Livonia

BEAUTIFUL Tri-Level in Castle Gardens. 3 bedroom, 2 baths, large family room with fireplace, eat-in kitchen. $63,900. Open Sat-Sun. 15133 Nola. Call Goddard Realty or Kathryn Sherburne. 624-4544 or 626-0617

BEAUTIFUL 3 bedroom, brick colonial, family - living - dining rooms, large kitchen, 1½ baths, 2 car garage, large patio. $65,900. 464-8332

BE THE FIRST

to enjoy inspecting the new modern kitchen with built-in oven, range, dishwasher and refrigerator in this 3 bedroom brick ranch. Other goodies include carpeting throughout, a fantastic rec room with a bar and a 2½ car garage with radio door opener. $51,900.

CENTURY 21

TODAY 478-1040

BRAND NEW RANCHES

Face brick & aluminum siding. 3 large bedrooms, full basement, move in before school starts. $2,000 down on conventional mortgage or use our trade-in plan.

SUMMIT

427-3200

BRICK RANCH

PRICED RIGHT. Lovely Ranch features 3 bedrooms, 1½ baths. Family room, country kitchen, full basement, attached garage.

EARL KEIM

538-8300

REDFORD INC.

BRICK RANCH. 3 bedrooms, 2 baths, 2½ car attached garage, family room with fireplace, basement, treed lot, assumable 7¾% mortgage. North of 5 Mile. West of Levan. $64,900. Days 592-2068. Evenings. 464-7558

BURTON HOLLOW RAVINE

5 bedrooms, beautiful wooded private, near schools, expressways, stores, 2 car attached, 2 baths, 2 fireplaces, studio ceilings, patio, covered porches, family room, dining, all appliances, drapes, carpeting. Brick, oak floors, wet plaster, full basement. $91,500. 591-1952

BUYERS ONLY - Nice location, 3 bedroom brick ranch, aluminum trim, full basement, 2½ car garage. $42,500 firm 525-0559

BY OWNER - All brick Ranch with central air, on deep treed lot. 2 car garage, 3 bedrooms, 1½ baths. Recently finished rec room with bar, fireplace & abundant storage. New carpeting. Backyard has patio & gas barbeque. Wet plaster & hardwood floors throughout. Beautiful neighborhood. $58,900. Call after 4PM. 522-7075

BY OWNER three bedroom ranch, two car garage, large lot, $57,900. 421-1295

CLASSIFICATION INDEX

AUTOMOTIVE
850 Autos for Sale
852 Antique Cars
854 American Motors
856 Buick
858 Cadillac
860 Chevrolet
862 Chrysler
864 Dodge
866 Ford
870 Jeep 4 Wheel Drives
872 Lincoln
874 Mercury
876 Oldsmobile
878 Plymouth
880 Pontiac
824 Sports & Imported Cars
884 Volkswagen
816 Auto - Truck Parts & Service
818 Auto Rentals & Leasing
819 Auto Financing
820 Autos Wanted
822 Trucks for Sale
823 Vans
800 Recreational Vehicles
802 Snowmobiles
804 Airplanes
806 Boats & Motors
807 Boat Parts & Service
808 Vehicle & Boat Storage
810 Insurance Motor
812 Motorcycles
Go-Karts
Mini-Bikes
813 Motorcycles Parts & Service
814 Campers & Motorhome

EMPLOYMENT INSTRUCTION
518 Education-Instruction
500 Help Wanted
510 Help Wanted Couples
502 Help Wanted Dental Medical
507 Help Wanted Part Time
508 Help Wanted Domestic
504 Help Wanted Office Clerical
506 Help Wanted Sales
520 Secretarial Business Services
512 Situations Wanted Female
514 Situations Wanted Male
516 Situations Wanted Male & Female
522 Professional Services

MERCHANDISE FOR SALE
702 Antiques
706 Appliances
700 Auction Sales
712 Bicycles for Sale
713 Bicycle Repair
714 Business & Office Equipment
716 Commercial & Industrial Equipment
718 Building Material
724 Camera Supplies
729 CB Radios
703 Crafts
720 Farm Produce
721 Flowers & Plants
722 Hobbies Coins & Stamps
744 Horses Livestock & Equipment
708 Household Goods Oakland County
709 Household Goods Wayne County
738 Household Pets
716 Lawn Garden & Farm Equipment
710 Misc. for Sale Oakland County
711 Misc. for Sale Wayne County
726 Musical Instruments
740 Pet Service
704 Rummage Sales
730 Sporting Goods
728 TV Stereo Hi-Fi & Tape Decks
734 Trade or Sell
736 Wanted to Buy
732 Wearing Apparel

NOTICES & SERVICES
604 Announcements & Notices
626 Bingo
610 Cards of Thanks
618 Child Care
628 Entertainment
612 In Memoriam
622 Income Tax & Insurance
606 Legal Notices
602 Lost & Found
600 Personals
619 Summer Camps
608 Transportation

REAL ESTATE FOR RENT
400 Apartments to Rent
422 Commercial - Industrial to Rent
426 Convalescent Nursing Homes
408 Duplexes to Rent
410 Flats to Rent
414 Florida Rentals
402 Furnished Apartments to Rent
406 Furnished Houses to Rent
428 Garages & Mini Storages to Rent
415 Halls for Rent
404 Houses to Rent
432 Living Quarters to Share
418 Mobile Homes to Rent
424 Office-Business Space to Rent
420 Rooms to Rent
412 Townhouse Condominiums to Rent
420 Rooms to Rent
412 Townhouses Condominiums to Rent
416 Vacation Rentals
430 Wanted to Rent
434 Wanted to Rent Resort Property
436 Housing Sitting Service

REAL ESTATE FOR SALE
311 Homes for Sale Oakland County
302 Birmingham Bloomfield
351 Bus. & Professional Bldg for Sale
304 Farmington West Bloomfield
309 Northville Novi
308 Rochester Troy
306 Southfield Lathrup
310 Union Lake Commerce
319 Homes for Sale Wayne County
312 Livonia
314 Plymouth Canton
318 Redford
316 Westland Garden City
320 Other Suburban Homes for Sale
321 Real Estate Service
330 Apts. for Sale
360 Business Opportunities
348 Cemetery Lots
352 Commercial-Industrial
322 Condominiums for Sale
324 Co-ops for Sale
344 Country Homes
326 Duplexes for Sale
350 Farms for Sale
336 Florida Property for Sale
354 Income Property for Sale
356 Investment Property for Sale
340 Lake & Resort Property for Sale
342 Lakefront
364 Listings Wanted
338 Lots & Acreage for Sale
332 Mobile Homes for Sale
358 Mortgages Land Contracts
346 Northern Property
334 Out of Town Property
368 Real Estate to Exchange
362 Real Estate Wanted
328 Townhouses for Sale

We reserve the right to classify, revise or reject any want ad. Want ads may be placed until 4 p.m. Tuesday for the Thursday edition and 4 p.m. Friday for the Monday edition. No cancellations accepted after noon Tuesday for Thursday editions or noon Friday for Monday editions. No cancellations before first insertion. No cancellations on Double Action Ads. The Observer & Eccentric Newspapers will not issue credit for errors in ads after the first incorrect insertion. Report any errors immediately. Phone Room hours are 8:30 a.m. to 5:30 p.m. Monday through Friday. Wayne County 591-0900 • Oakland County 644-1070. Customer Services 591-2300.

312 Livonia

BY OWNER, extra large colonial, 4 bedrooms, den, family room, very large kitchen, 2½ baths, 1st floor laundry. Carpeted throughout, clean, well maintained. Levan, 6 Mile area. Asking $83,900. 464-8224

BY OWNER - Open Sat. & Sun. 12AM-5PM. 3 bedroom tri-level in Livonia. Family room, 2½ garage, patio. After 6PM. 477-8528

BY OWNER, Spacious 3 yr. old Custom built Colonial, nestled on a large professionally landscaped lot in a very desirable area, family room, fireplace, central air, 3 large bedrooms, 1½ bath, 2 car garage. And More. Low $80's. Buyers Only. 261-6139

BY OWNER, 3 bedroom brick ranch, 2½ car garage, 1½ baths, central air, fireplace. Finished basement with bar. W. of Middlebelt, S. of Plymouth. $47,900. Buyers only. 522-8682

CAPE COD $83,900

Prime 4 bedroom brick. Kitchen includes built-ins, carpeting throughout, formal dining room, 2½ baths, attached 2 car garage. Call ELSIE LEIDEL or JEROME KERN.

Norwood

No. 1, Inc. 464-2800

LIVONIA. Ranch on Beautiful wooded ½ acre lot. Best location. To settle estate. Owner, $65,000 Call after 3 pm. 474-1159

LIVONIA $59,900

A lot for a little! 4 bedroom brick, den, 1½ baths, full basement, built in 1963, 2 car garage, ideal family home. Don't miss this one. Call 349-8700.

BRUCE ROY REALTY INC.

JUST LISTED, 18998 Milburn. Fantastic 4 room basement apartment completes this sharp 3 bedroom brick ranch with 2½ baths and 2 car garage. Built in 1970 on a double lot site.
Stano Realtor 478-3320

312 Livonia

CHARMING RANCH

Beautiful 3 bedroom brick ranch, 2 full baths, country kitchen with doorwall to privacy patio, full finished basement, professionally landscaped yard. Asking $52,900.

CENTURY 21

Hartford South, Inc. 464-6400
No. 1 C-21 Office in Mich. 1977

COLONIAL CHARM

A bit of "New England" in the heart of Livonia. This gorgeous 4 bedroom brick colonial features: 2½ baths, lovely family room with natural fireplace, full basement, 2 car attached garage, over 2000 sq. ft., located on a beautiful ⅓ acre treed lot. Asking $89,900.

CENTURY 21

Hartford South, Inc. 464-6400
No. 1 C-21 Office in Mich. 1977

COUNTRY ATMOSPHERE

Describes this large quality built 3 bedroom brick ranch on a beautiful treed lot. Highlights include wet plaster walls, hardwood floors, full basement and oversized garage. Only $57,900.
HARRY S.

WOLFE

COMPANY

33235 Seven Mile 474-5700

312 Livonia

Coventry Gardens

Spacious 4 bedroom brick colonial with island counter in 22 ft. kitchen, 2 natural fireplaces, stained molding, basement, 2½ car garage, maintenance free aluminum trim, large lot and more. Priced at $76,900. Call:

CENTURY 21

Hartford West, Inc. 453-7600

FAMILY ROOM & FIREPLACE

First offering on this delightful brick ranch with full basement and 2 car garage. Super super sharp! 3 bedrooms, large kitchen with dishwasher. Priced to sell at $61,500.

HARRY S.

WOLFE

COMPANY

32398 Five Mile 421-5660

FIRST OFFERING

Woodcreek Farms colonial with 4 nice size bedrooms, 2½ baths, a formal dining room, beautiful kitchen with built-ins and dinette. A charming family room with brickwall fireplace, full basement, gorgeous patio, 2 car attached garage. $92,900.
HARRY S.

WOLFE

COMPANY

32398 Five Mile 421-5660

312 Livonia

HANDYMAN SPECIAL

Possibilities galore! New aluminum sided, 3 bedrooms, ¾ acre. $26,900.

SUMMIT

427-3200

Livonia Country Acre $80,900

5 bedroom turn of the century Victorian colonial features 2 fireplaces, potential 4 car garage, many fruit and shade trees, possible land contract terms. Needs some tender-loving-care. Call 522-6000 or 464-0800 for details.

One Way

Hot off The Press

Just listed. Charming 3 bedroom brick Ranch styled home in desirable Livonia Meadows area. "Enjoy lots of privacy" in the spacious fenced yard with 27 ft. patio offers 1½ baths, full basement, 2 car garage with electronic door, central air, aluminum trim, New Roof, and quick occupancy. Asking $49,900.

Cardinal

West, Inc 522-5333

LIVONIA BRENTWOOD

Summer Living

Open Sunday 2-5. 14357 Brentwood. Relax in Florida room, vegetable garden started. 3 bedroom brick ranch, 1½ baths, carpeted throughout, 2 car garage. $60,900.

DURSO 261-1400

312 Livonia

Immed. Occupancy

Country surroundings are only part of the beauty that goes with this 3 bedroom brick ranch with lady's dream kitchen overlooks family room with fireplace, plus beautifully finished rec room. Asking $74,500.

CENTURY 21

Hartford West, Inc. 420-2100

LUCKY YOU

All brick 3 bedroom ranch with full basement and garage located in area of good appreciation, close to shopping and transportation. Asking $44,900. Call: ROB FUNK.

CENTURY 21

Hartford West, Inc. 420-2100

MERRI-LYNN Farms, 3 bedroom brick ranch, family room, 1½ baths, new furnace, central air, carpeted, attach garage. $64,900. 425-1915

NEW LISTING

3 bedroom brick ranch, country kitchen, 1½ baths, finished basement, large 2½ car garage. Don't wait, $49,500.

Century 21

HARTFORD S. 261-4200

OPEN SUN. 1-5

19327 Bainbridge, 7 Mile - Merriman. Charming 3 yr. old Colonial, 3 bedrooms, 1½ baths, family room/fireplace, country kitchen, central air, finished basement, 2 car attached garage. $72,500. 478-4590

312 Livonia

OPEN SUN. 2-5pm, 32242 Barkley, Hubbard - 5 Mile area. 3 bedroom, possible 5, brick ranch with new aluminum siding, built-ins in kitchen, 1½ baths, finished basement, carpeting thru out, gas BBQ, oversized 2½ car garage, asking $54,900. 425-6131

Wonderful Neighborhood For You & Your Kids

This three bedroom home with large rec' room 2 car garage, walk in pantry, much storage. Extras such as a new hot water heater, new wiring, extra insulation, provides comfort for growing family. Tack on the bonus of being very close to a park and a short distance to Wonderland Shopping Center and you are all set

CENTURY 21

Gene Darke 2

851-6700

WOODSY LOT, 115x225; 1,600 sq. ft. older ranch. 3 bedrooms, den, studio $46,900. 261-0635

1, 2, 3, 4

ONE DERFUL Colonial in prime area. TWO car garage with opener. THREE bedrooms. For mal dining room. COUNTLESS extras include full basement, family room with fireplace. CENTRAL AIR, and much more on a large lot. Call now. $69,900.

CENTURY 21

CORNERSTONE 478-4660

THREE bedroom Tri-Level, family room, heated inground pool, large lot, fireplace, many extras. $69,900. 591-3085

TIFFANY PARK Sub. 3 bedroom, full brick ranch, large country kitchen, family room, 2½ car garage, large corner lot, full basement. $57,500. 464-9647

312 Livonia

Quality & Quantity

Throughout this loaded 3 bedroom brick ranch with fireplace in spacious family room, microwave cook center in large kitchen, designer carpeting, central air, ½ bath off master bedroom, basement, 2 car attached garage, trees are just a few qualities. $68,900.

CENTURY 21

Hartford WEst, Inc. 453-7600

RAMBLING RANCH

Spacious 3 bedroom brick ranch, 2 full baths, large family room with natural fireplace, large basement, attached garage, over 1700 sq. ft. Only $80,900.

CENTURY 21

Hartford South, Inc. 464-6400
No. 1 C-21 Office in Mich. 1977

ROSEDALE GARDENS

This is an attractive 3 bedroom brick ranch with large kitchen and doorwall to redwood deck, a cozy living room with natural fireplace, full finished basement, oversized 2 car garage, all this with beautiful towering trees. $47,900.
HARRY S.

WOLFE

COMPANY

32398 Five Mile 421-5660

312 Livonia

SHARP RANCH

Describes this 3 bedroom brick home located in prime area. Features include a country style kitchen, extra large formal dining area and finished basement. Call now! Only $57,900.

HARRY S.

WOLFE

COMPANY

33235 Seven Mile 474-5700

SHARP 3 bedroom Ranch with carport, new carpeting, beamed ceilings, finished basement with wet bar, partial addition for family room. $54,000. After 6PM 261-2765

WANTED

Large family for this spacious 5 bedroom colonial in 7 Mile, Levan area. This home has everything, 2½ baths, formal dining room, huge kitchen with dinette, center entrance foyer, attached garage, basement and large professionally landscaped lot. $96,900.

Century 21

HARTFORD S. 261-4200

PICTURE PERFECT

Setting on 1¾ acres, we offer you this attractive 3 bedroom brick ranch with a 30 ft. game room, with fieldstone fireplace, a beautiful remodeled kitchen, a formal dining room, 18 ft. living room and also included in this fantastic home is an inground pool with redwood deck. $115,000.

HARRY S.

K OLFE

COMPANY

32398 Five Mile 421-5660

6 Mile-Levan

Large 3 bedroom brick ranch in excellent area. ½ baths, large family room with fireplace, country kitchen with built-ins, 2 car attached garage. Asking $67,900.

Century 21

HARTFORD S. 261-4200

CARDINAL WEST INC.

FUNK REALTY COMPANY DIVISION

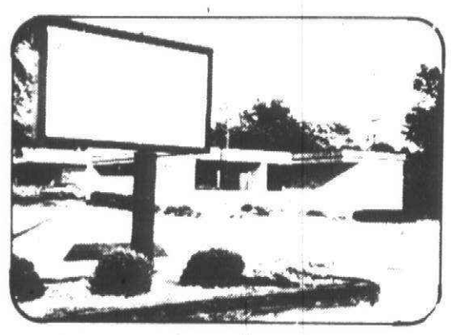

4 Offices To Serve You

- Ask About Our Guaranteed Sales Plan
- Computerized Service
- Nationwide Find A Home Service


JERRY ROZEMA


ROSEMARY SAUNDERS

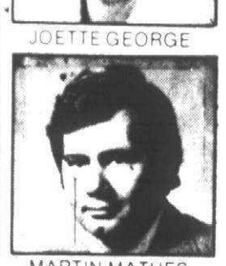
JOETTE GEORGE

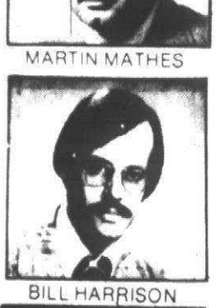
MARTIN MATHES


BILL HARRISON


JUNE KARRES

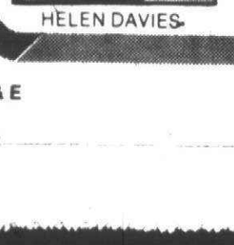
HELEN DAVIES

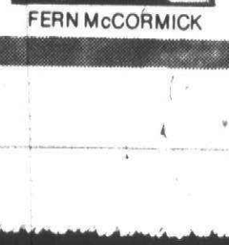
FERN McCORMICK

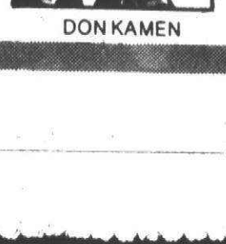
DON KAMEN

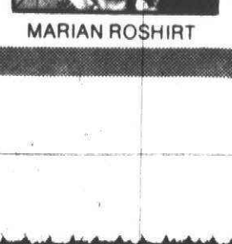
MARIAN ROSHIRT

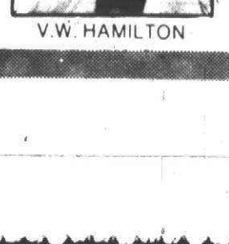
V.W. HAMILTON



COLONIALS CHARM YOU?

This 4 bedroom, 2½ bath brick Wing Colonial with den off center entrance, first floor laundry, family room with wood-burning fireplace, attached 2 car garage. Superb buy at $84,900.

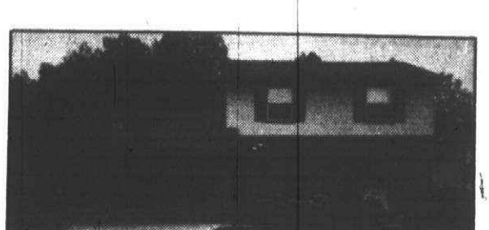

Rustic decor makes this 3 bedroom Colonial most charming. Family room with fireplace, beautiful carpeting thru-out, 1½ baths, large patio next to pool, 2 car garage. Much more. $69,900



COZY RANCH

With 3 bedrooms, 1½ baths, family room with natural fireplace, basement, attached garage. Great area, backs up to private spacious property. Only $64,500.

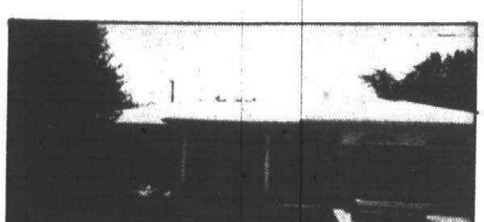

CUSTOM QUALITY

Ranch on ½ acre. 2,000 sq. ft. with 4 bedrooms, formal dining area overlooks family room with natural fireplace. Master bedroom has walk-in closet plus full bath, 2½ baths total. Finished basement with fireplace. Central air. Attached garage, plus additional garage. Fruit trees, too. Asking $95,000.



QUALITY CONDO

3 bedroom brick, could be 4, den or library. Formal dining room, large kitchen with built-ins, 1½ baths, 4 year old furnace, garage, above ground pool. Hurry. $55,500

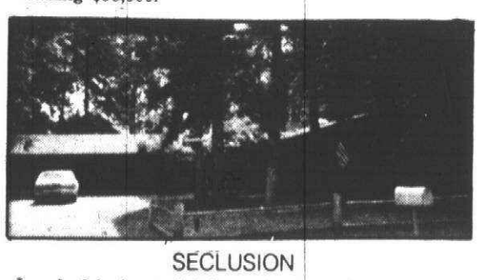

SECLUSION

Lovely 3 bedroom brick ranch on treed .69 acre at end of private road. Family room with fireplace overlooks park-like yard. Living room with fireplace, plus den, possible 4th bedroom. Large country kitchen with built-ins, 2 full baths, attached 2 car garage. $80,900

SPACIOUS HOME

3 bedroom brick ranch with 1½ baths, full basement, storage shed, located in a fine area. $46,500

SELLING YOUR HOME?

Ask About Our GUARANTEED SALES PLAN!

INVESTMENT PROPERTY

Island Lake Colony Sub'n.



Over 600 ft. lake frontage 8 income units. Gross income $20,500/year. Great future potential. Assume land contract at 8¼%. Will consider new contract. $155,000. Call for details.

ECONOMY INCOME

Westland—Two unit duplex, 2 bedrooms each side. Good condition. On large lot. Approximate net income $3,000. Can earn approximately 20% on equity. Call for details. Only $23,900.

21 YEARS OF DEPENDABLE SERVICE

REALTOR

CARDINAL WEST INC.
FUNK REALTY CO. DIVISION

EQUAL HOUSING LENDER

522-5333
32744 FIVE MILE ROAD
LIVONIA, MICH.

O&E

312 Livonia

This is it!

First offering. Super sharp 3 bedroom brick ranch with 1½ baths, central air, professionally finished rec room, 2½ car garage. $51,500. Call now!

Norwood
No. 3, Inc. 425-1500

314 Plymouth Canton

BEACON HILL

(No 1). Approximately 3100 sq. ft. quality built colonial home. Immediate occupancy on this 10 room, 4 bedroom prestigious builder's model. Premium lot, excellent interior decor, plush carpeting, many extras throughout. Area of property appreciation. Neighborhood of $100,000 to $300,000 homes. Call for further details.

Century 21
VINCENT N. LEE
EXECUTIVE TRANSFER SALES
851-4100

314 Plymouth Canton

BEAUTIFUL COLONIAL - 5 bedrooms, 3 baths, family room plus den. 1st floor utility room. Full basement. 1 year old. Immediate occupancy owners moving out of state. $86,000. 459-0298

Beautiful Country Acre

Large 4 bedroom ranch. 24 x 22 family room with fireplace. Many extras. Call Barb Leffler. 455-7790

REALTY WORLD
COLONIAL VILLAGE

BRING YOUR CHECKBOOK

You'll love this spacious ranch style home in Plymouth Twp. with huge family room, 2½ baths, basement, 2 car garage, mature trees, immaculate, super decor and more. Only $45,900. Hurry! Call:

CENTURY 21
Hartford West, Inc. 453-7600

314 Plymouth Canton

CANTON BY OWNER. Open House Sunday 2-5 pm. 3 bedrooms, 2½ baths. All brick Colonial. 22x16 family room, custom interior. 7 months old. $72,000. 981-2962

CANTON COLONIAL

This is the sharpest, cleanest home you'll ever see. It is a 4 bedroom colonial, all brick with aluminum trim, a formal dining room, fireplace, family room, 1½ baths, Solarian floor in kitchen, self-cleaning oven, white shag carpet, patio, and backs to a park. Asking $73,900. Call now.

Century 21
Boardwalk Div. 459-3600

CANTON COLONIAL
By Owner

Tastefully decorated, 3 bedrooms, 1½ baths, 14 x18 family room with beamed ceiling and full wall fireplace. Built in dishwasher and stove, 2 car finished attached garage, partially finished basement. Extra large back yard with large patio. Gas grill, gas torch light and heated 24 ft. round pool, inground. And many, many extras. $64,500. 455-7675

CANTON - CUSTOM COLONIAL. Nearly 1½ acres on Beck Rd. Beautiful 4 bedroom, 2½ baths, large family room with fireplace, built-ins, 2½ car garage, storage shed, professionally landscaped. $87,500. After 6 PM. 459-0307

CANTON, Owner, immaculate ranch, 3 bedrooms, carpeted throughout, family room with fireplace, full basement, central air, patio, attach garage, 2 baths. Professionally landscaped. $62,000. 981-0564

314 Plymouth Canton

CANTON NORTH
$5,500 DOWN

Earth tone theme accents the interior of this truly fresh and inviting 3 bedroom brick ranch, features an oversize family room (20 x 13.5) with full wall fireplace, and burnt orange carpeting, patio with gas barbeque, oversize 2 car garage, fenced yard, generous and unique landscaping with a rare 25 ft. blue spruce tree. Country kitchen with new no-wax flooring, large tiled basement, immediate occupancy. Asking $54,900. Call: 464-0800 or 522-6000.

One Way

CANTON, Windsor Park Sub., 4 bedroom, 2½ baths, quad, bay window, formal dining, fireplace in family room, occupancy upon request. $76,900. 453-9171

CANTON. Windsor Park. Three bedroom brick ranch. Attached garage, 1½ baths, fireplace, mature trees on lot. Open Sunday. 1pm-6pm, 43958 Arlington, Canton. Call after 4:30pm 455-5276

CANTON $64,900
2 year old, 3 bedroom, 2 bath brick ranch, central air, full basement, 2 car attached garage, family room, fireplace, patio, split rail fence, 18x11' porch, Fall occupancy. Call evenings and weekends. 981-0696

CITY OF PLYMOUTH, by owner. Immaculate 3 bedroom home in prime location. $42,900. 459-3717

IMMACULATE, 4 bedroom, brick colonial with custom molding and wallpaper throughout, formal living and dining room, family room with full wall fireplace, custom drapes, carpet throughout, professionally landscaped with 18 X 25 kidney shaped patio and gas grill. $76,900. 453-4043

314 Plymouth Canton

City of Plymouth

New to market. Fabulous 3 bedroom colonial tastefully decorated throughout. Formal dining and family room with fireplace and parquet flooring, 2 car attached garage, 2½ baths, basement, surrounded by mature trees and more. $76,900. Won't last long. Call:

CENTURY 21
Hartford West, Inc. 453-7600

CITY of Plymouth. Charming 1½ story bungalow with ideal intown location on beautiful street. Home features, newly remodeled kitchen, hardwood floors, plaster walls, aluminum storms & screens. Also has 11 car garage with work bench and fenced yard. $43,000. 459-4699

CITY of Plymouth. Charming 1½ story bungalow with ideal intown location on beautiful street. Home features, newly remodeled kitchen, hardwood floors, plaster walls, aluminum storms & screens. Also has 11 car garage with work bench and fenced yard. $43,000. 459-4699

CITY OF PLYMOUTH, Open Sun. 1 PM - 5 PM, 543 Maple, S. of Ann Arbor Trail, E. of S. Main. Historic home located on quiet street. Beautiful woodwork in all rooms. $49,900
Vintage Realty, 459-5290
Evenings, 761-8732

COUNTRY CHARM

A 100 year old centennial home in Canton features 4 large bedrooms, country kitchen, large game room, completely remodeled with wet plaster walls and an extra large garage on over one acre of land. Asking $53,900. Call today.

Century 21
Boardwalk Div. 459-3600

WINDSOR PARK Colonial, 4 bedrooms, 2½ baths, family room with fireplace. Solarian floor, fully carpeted, finished basement. Professionally landscaped, natural stone patio. Garden, by owner. Open House Sun. 2 to 5 pm. $71,900. 455-7614

314 Plymouth Canton

I'M BEAUTIFUL INSIDE

From the front door to the back. Immaculate and beautifully decorated bi-level with loads of living space. Three bedrooms, large kitchen, family room, raised terrace off living room, space for rec. room in lower level. Good assumption available. Please call for your private viewing. $45,900.

HITCHCOCK
GALLERY OF HOMES
453-2210

IMPECCABLE

Beautiful 4 bedroom brick quad built in 1975, 2 full baths, country kitchen, spacious bedrooms, family room with fireplace, carpeting thru out, central air, basement, 2 car brick and aluminum garage, assume 8% mortgage, $62,900.

Castelli
525-7900
30805 Ann Arbor Trail

LARGE LOT

Goes along with this gleaming white aluminum ranch, 3 bedroom, separate dining area, gas FA heat, brand new oversized 2 car garage. First time offered. $41,900. Conventional terms or assumption terms available.

SUMMIT
427-3200

ELITE

Fashionable 4 bedroom Colonial is distinquished with 2½ baths, formal dining room, nook, vestibule, big family room with natural fireplace, attached 2½ car garage. INGROUND SPRINKLING ON A LARGE LOT. IMMEDIATE OCCUPANCY FOR $81,900.

CENTURY 21
CORNERSTONE 478-4660

314 Plymouth Canton

MUST SELL

No reasonable offer refused. 3 bedroom brick ranch, family room, fireplace, 1½ baths, finished basement, 2½ car garage, located in prime Plymouth Twp. location. Asking $55,900.

CENTURY 21
Hartford West, Inc. 420-2100

NEED ROOM?

Newer 4 bedroom colonial with full basement, family room, fireplace, separate dining room, central air and 2 car attached garage, located in low tax Plymouth Twp. Asking $67,500.

CENTURY 21
Hartford West, Inc. 420-2100

OFFERED 1 WEEK ONLY BEFORE LISTING
3 BEDROOM, NEWLY DECORATED RANCH. 2 BATHS, 1ST FLOOR LAUNDRY. PROFESSIONALLY LANDSCAPED. EXTRA LARGE PATIO. ASKING $67,900. BUYERS ONLY
455-6797

OPEN SUN. 1 to 5
PLYMOUTH TWP. 42150 Lakeland Ct. 4 bedroom brick quad. 2½ car attached garage, family room, fireplace, 2 baths, kitchen with built in refrigerator and range and garage, disposal. Completely carpeted and draped. Large treed lot with patio and pool. Immediately occupancy.

Realty World
CHAPMAN WEST
459-3700

OPEN SUN. 2-5. Canton-Windsor Park, 4 bedroom Colonial on 12 acre park, family room with fireplace, central air, carpeting thru-out, including basement. $71,900 455-0166

Plymouth Schools

will be a big advantage to the buyer of this like new 3 bedroom brick ranch featuring a family room with wood burning fireplace, 2 baths and country kitchen with built-in oven & range. Also has aluminum 2½ car garage with automatic door opener and a one-of-a-kind patio. $66,900.

CENTURY 21
TODAY 478-1040

TREE LOVERS

You'll love this beautiful lot with silver and soft maple trees shading this 3 bedroom split level with large family room, central vacuum, 2 car garage, prime location. $62,500. Call:

CENTURY 21
Hartford West, Inc. 453-7600

PLYMOUTH TWP. Lake Pointe Sub. By owner. 4 Bedrooms, 2½ baths, air conditioned. Williamsburg Colonial on quiet court. Large, pie-shaped lot with mature trees and beautiful landscaping. Inground heated pool. Attractive aluminum sided storage building and large covered patio. Interior done in Early American motif and must be viewed for full appreciation. By appointment, 420-0924

314 Plymouth Canton

SPACIOUS three bedroom brick ranch, family room with fireplace, partially finished basement, patio, air, and many extras. $66,900. Buyers only 459-6838

PLYMOUTH TWP. $124,000
EXECUTIVE HOME

This 2 story home offers plenty of privacy in a ½ acre wooded setting. Featuring: 5 bedrooms, 2½ baths, large kitchen, formal dining room, family room with fireplace, finished walkout basement, first floor laundry, 2½ car attached garage, much more! Call today.

Norwood
No. 3, Inc. 425-1500

PLYMOUTH TWP. LAKEPOINTE SUB

Lovely 4 bedroom brick quad. Family room, natural fireplace, formal dining room, attached 2½ car garage. In the $70's

REALTY WORLD
CHAPMAN WEST
459-0422

PLYMOUTH TWP.
FIRST OFFERING

on this extra sharp 4 bedroom brick colonial. Formal dining room, carpeting throughout, central air 2½ baths, family room with natural fireplace, finished basement, 2 car garage. Price $68,900. Ask for GRETCHEN SHERMAN.

Norwood
No. 1, Inc. 464-2800

PRIVACY PLUS

Large older home located on almost 3 acres of land with large room sizes, fireplace in living room, separate dining room, also property can be divided giving you 2 additional lots. Asking $68,900.

CENTURY 21
Hartford West, Inc. 420-2100

PLYMOUTH BY OWNER. Open House Sunday 2-5 PM. 1½ story 3 bedroom, full basement. 681 Jener. 453-6108

CANTON

STRIKING COLONIAL. 1 year old. 4 bedrooms, 2½ baths, family room, natural fireplace, formal dining, carpeting throughout, 1st floor laundry, master bedroom with private bath, 2 car attached garage, large lot. Many other features. Joy Sheldon area. $79,900.

CENTURY 21
Hartford 414, Inc 478-6000

316 Westland Garden City

A Beauty

In prime Garden City location. Offering two bedrooms, dining room, full basement, large treed lot. Only $24,500.

FIRST FEDERAL
Realty 478-3400

American Dream

This sharp maintenance free 4 bedroom tri-level offers a large kitchen, fireplace in 21x13 family room, full screened porch, 2 full baths, carpeting throughout, 2 car attached garage. Many extras. Very desirable area. Enjoy the new pool this summer. $59,900.

Century 21
Hartford 424 Inc. 525-4444

316 Westland Garden City

Assumption

All aluminum exterior makes this bungalow easy to care for and features 2 bedrooms, with an extra room that can be used as a third bedroom with baseboard heat. Perfect starter home. Asking $24,500. Call now.

Century 21
Boardwalk Div. 522-9700

A Super

Colonial offering three generous sized bedrooms, 1½ baths, nice country kitchen, finished basement. Attached garage. $37,900.

FIRST FEDERAL
Realty 478-3400

BY OWNER. Sharp 3 bedroom Brick Ranch, family room, finished basement, patio, 8in. insulation in ceiling, built in dishwasher, appliances stay with house, no traffic. $43,900. Immediate occupancy. After 5Pm. 525-9325

BY OWNER. 3 bedroom Bungalow. Upstairs finished. Country kitchen, carpet throughout, all new curtains, full basement partially finished, 2 car garage, large lot (135x72). Must see. $33,900. 522-9123

COLONIAL

Just listed a beautiful brick colonial with 3 spacious bedrooms, country kitchen, carpeting thru out, 1½ baths, full basement, and attached garage for only $38,900.

Castelli
525-7900
30805 Ann Arbor Trail

Country Lovers Delight

$5000 down for this 3 bedroom rambling ranch featuring family room with fireplace, large kitchen, side-entrance garage on treed ½ acre, area of high appreciation. Near Palmer-Canton Center. Asking $45,900. Call 464-0800 or 522-6000.

One Way

Doll House

Charming 2 bedroom home on a large lot, has a brand new kitchen with snack bar and dishwasher. All ceramic bath. And an extra large heated garage with attached breezeway, on a treed lined street. Asking $27,900. Call now.

Century 21
Boardwalk Div. 459-3600

Family Room

Just one of the many nice features in this three bedroom ranch that's complete with 2½ car garage. $29,500. Call 522-8300.

Integrity,
Realtors

HOME TO INVEST IN

TWO regular houses for ONE price! 2 bedroom ranch with 2 car garage can be moved into while 1 bedroom home next to it can be rented. FOR THE INVESTOR! $85,000.

CENTURY 21
CORNERSTONE 478-4660

Dibble Realty
453-1020



YOU'LL WANT THIS HOME OWNER TO BE YOUR PERSONAL DECORATOR — and she will be if you select this very special two story on Ann Street in Plymouth. A talent for decorating (as well as housekeeping) is evident throughout. The charming kitchen offers private dinette for sunshine breakfasts. Formal dining room with gracious bay window. 3 bedrooms. Basement. Plenty of room for a garage — lots of room besides. Low 60's. If you seek an executive home with a non-subdivision setting, close to town, look no further!

AGAIN IN THE 60's — This popular two story model is a home with family living in mind! 3 bedrooms (spacious master suite with double door entry and about 17 ft. in length!) Country kitchen with lots of storage, counter top and eating space, impressive family room — fireplace — bookcases — doorwall. Full basement (under family room section). Brick and aluminum exterior for minimal maintenance. Attached 2 car garage. Pleasant Plymouth township location. You'll want to hurry as the price was just reduced!

CLEAN, COUNTRY AIR and fine custom homes set the stage for this 6 acre building site. High, rolling land. Convenient to US 23. Priced right at $20,000.

REALTY WORLD

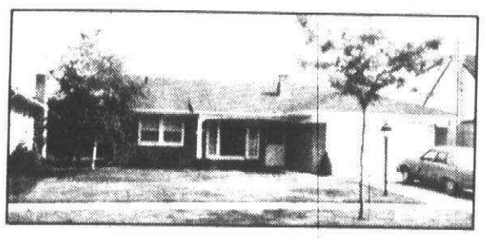

Livonia. The picture tells the story on this lovely 3 bedroom home with family room, 1½ baths, carpeting throughout and CENTRAL AIR. $56,900.

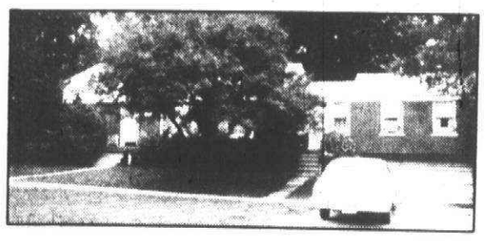

Livonia. On wooded ravine lot. 3 bedroom home with dining room, and fireplace. Plus, a studio apartment for mother-in-law. Basement, gas heat, and aluminum trim. $69,900.

CHARLES ALLEN REALTORS
15337 Farmington Rd.
Livonia, Mich.
421-2100

REALTY WORLD



BLOOMFIELD HILLS

Lovely, very inviting, beautifully decorated Carmel quad-level model home in prestigious area of Bloomfield Hills, off Pine Lake Rd. Spacious rooms, 4 bedrooms, 3 full baths, first floor laundry room, basement. Outstanding family room with brick wall fireplace, wet bar and built-ins, opens to lovely patio. Manicured lawns, attractive shrubbery, 2-car garage. Tennis courts, mini play park and school within walking distance. A MUST SEE, to appreciate the quality and value of this home. No. 28
$149,900

Century 21
VINCENT N. LEE
EXECUTIVE TRANSFER SALES
7499 Middlebelt, W. Bloomfield
851-4100

COLOR me SOLD



It's a *red-letter day* when the Homes For Living sign goes up in front of your home, because that means that your home will be featured in Homes For Living Magazine, assuring *maximum exposure* to home buyers here, and across the country.
And there's no need to have the *house-hunting blues*. You can preview homes for sale right in the comfort of your living room by paging through our magazine.

MEMBER HOMES FOR LIVING Network
REAL ESTATE OFFICES IN ALL 50 STATES

Whatever your real estate needs, Buying, Selling, or Trading a Home, Put us in the picture . . . and color it happy!

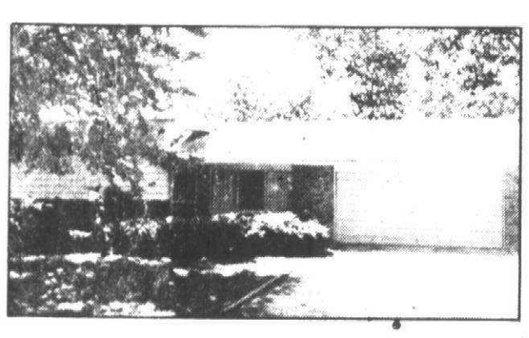

BEAUTIFUL WOODED LOT—Lake privileges. Immaculate three bedroom home with 2½ car attached garage. West Bloomfield. 642-0703. $51,900.

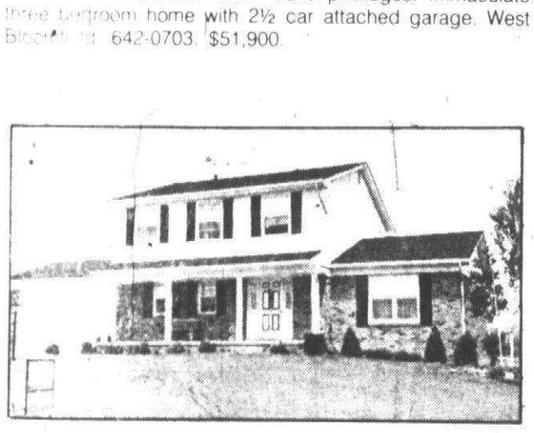

UNIQUE COLONIAL in beautiful Independence Commons with cathedral ceilings in living room and dining room. Four bedrooms, 2½ baths, fireplace in family room opening to patio. Central Air. 642-0703. $112,000.

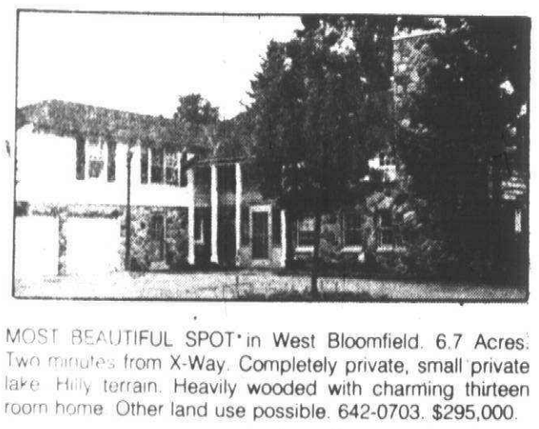

MOST BEAUTIFUL SPOT in West Bloomfield. 6.7 Acres. Two minutes from X-Way. Completely private, small private lake. Hilly terrain. Heavily wooded with charming thirteen room home. Other land use possible. 642-0703. $295,000.



PERFECTLY SPOTLESS FAMILY HOME with 4 large bedrooms, 26 foot family room with cozy fireplace. Central air, gas grill, 1st floor laundry, large formal dining room, custom drapes and much more. All this and an excellent location on cul de sac. Call 553-8700. $129,900.

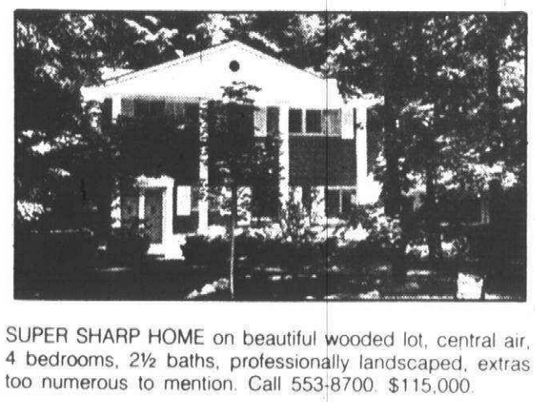

SUPER SHARP HOME on beautiful wooded lot, central air, 4 bedrooms, 2½ baths, professionally landscaped, extras too numerous to mention. Call 553-8700. $115,000.

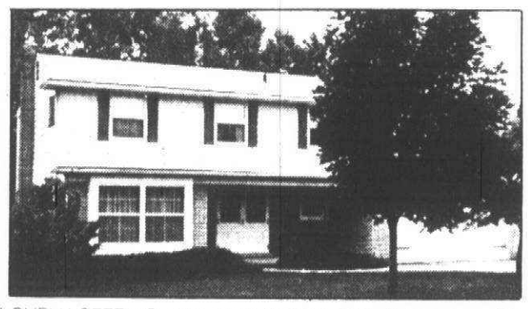

LOVELY SETTING plus MINT CONDITION. 4 bedroom, 2½ baths, 1st floor laundry, family room, redwood deck and large patio, central air, and air purifier. Call 553-8700. $102,900.



A SUMMER OASIS! Lovely 3 bedroom Ranch in Westland loaded with extras, including inground pool and bath house with its own lavatory. Pool area is carpeted and the rear yard is landscaped with mature trees and surrounded by a redwood fence for your privacy. $51,900. Call 261-5080.

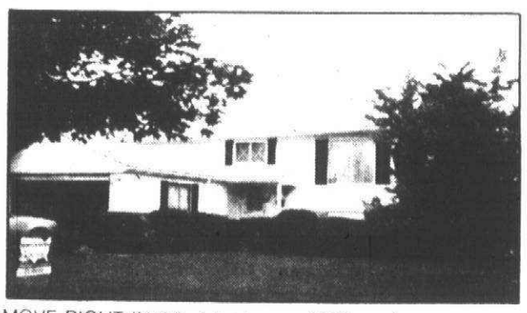

MOVE RIGHT IN this 4 bedroom, 1960 sq. ft. home in one of Northville's finest subdivisions. 2 baths, large family room with fireplace, formal dining room, 2 car garage and new roof. Excellent condition and close to town. $62,900. Call 261-5080.

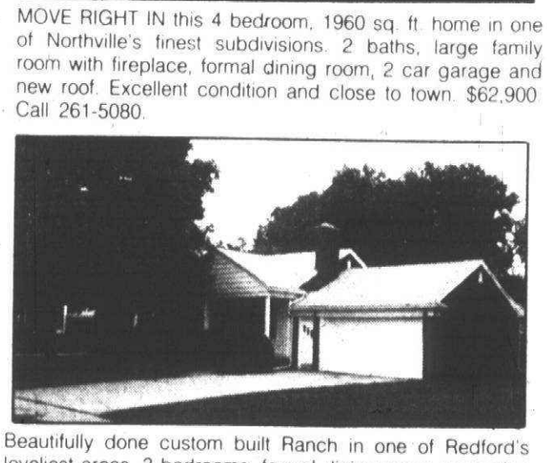

Beautifully done custom built Ranch in one of Redford's loveliest areas. 3 bedrooms, formal dining room, recreation room, fireplace in living room. New central air. ABSOLUTELY SPOTLESS. Delightful yard. $59,900. Call 261-5080.

THOMPSON-BROWN
REALTOR
BRANCH OFFICES . . .

BIRMINGHAM/BLOOMFIELD	FARMINGTON	LIVONIA
642-0703	553-8700	261-5080

O&E

REALTY WORLD
WM. DECKER, INC.

A WORLD OF THE UNUSUAL awaits the buyer of this architect-designed and custom built three bedroom ranch home on nearly five acres of absolute beauty. Towering trees, flowering shrubs, sweeping lawns, and heavily wooded areas combine to please the senses the year around. Inside, quality abounds. You'll linger in the family room just to savor the quiet luxury and unique design. With 2½ baths, 2 fireplaces, heated garage, and two storage buildings it could be the answer to your dreams. Priced to sell at $128,000.

This Farm Colonial, with its shaded porch and graceful double doors, welcomes you into A WORLD OF FAMILY LIVING in the Lakepointe area of Plymouth. From the foyer you can enter the gracefully large living room, the dining room with its chair rail and deep set window, or by-pass both to find the family room and fireplace and cheerful kitchen with a bright eating area. Four bedrooms, 2½ baths, central air and corner lot make this home one to see today! $81,500.

The charm and appeal of a Cape Cod design home is as American as apple pie, and rightfully so. This fine example has a well-planned formal living room and dining room and a cozy family room with a warm brick fireplace. There are five bedrooms, 2½ baths, a finished basement, side entry double garage, and central air, and it fits neatly in a prime area of Plymouth with large trees and a brook at the rear of the yard. It is, indeed, A WORLD OF EARLY AMERICAN APPEAL. $98,500.

Up to date as today is this split level home with three bedrooms and 2½ baths on nearly an acre of land West of Plymouth. Typical of this style, the family room is extra sized with a massive fireplace and the fantastic wet bar makes entertaining really fun. Nicely appointed throughout it has central air and offers A WORLD OF ENJOYMENT for $103,500.

"A World of Difference"
Each office is independently owned.
670 S. Main St., Plymouth
455-8400

316 Westland Garden City

FIRST OFFERING

Be the first to see this real sharp brick ranch with full basement and a 5 car garage. Ideal for the tinkerer, this home features 3 bedrooms, large family kitchen, natural fireplace, carpeting throughout. Priced to sell at $39,500.

HARRY S.

WOLFE

COMPANY

32398 Five Mile 421-5660

IMMEDIATE & ATTRACTIVE

Move quickly (by August) into this sparkling 2 bedroom ranch new kitchen with built-in dishwashe, and good eating space, dining-L and carpeted living room, new decorator ceramic bath with vanity, carpeted throughout, tastefully decorated, fenced yard, 2 car garage. LOW TAXES & IMMEDIATE OCCUPANCY. Asking $28,500. Call 464-0800 or 522-6000.

One Way

Livonia Schools

This lovely 3 bedroom brick ranch offers a basement, 2 car garage and fenced yard. Very clean. Prime location. Enjoy the central air this summer. $44,900. Don't pass up this rare buy.

Century 21

Hartford 424 Inc. 525-4444

MONEY $$$

is what you'll save when you see this 3 bedroom brick ranch freshly painted and newly carpeted with large country kitchen, family room, fireplace and partially finished basement. Only $32,900.

CENTURY 21

Hartford West, Inc. 420-2100

NEW LISTING

Livonia schools, fantastic 3 bedroom brick ranch, 1½ baths, super country kitchen, carpeting thru out, tiled basement, air conditioned, spectactular covered terrace, doorwall, 2½ car garage, S. of Ann Arbor Trail. $45,900.

Castelli

525-7900

30805 Ann Arbor Trail

OPEN Saturday & Sunday, 12-5. Westland prime area, by owner. 4½ year old brick ranch, 3 bedrooms, 1½ baths, family room, many extras. Must see to appreciate. $49,500. 6781 Emily Court. 425-4319

SHARP

You will love this neat and clean 3 bedroom brick rancch with carpeting throughout, full finished basement, 2 car garage. Only $36,900.

CENTURY 21

TODAY 425-7900

SPACIOUS

Sharp 4 bedroom brick split level, country kitchen, built-in range, 1½ baths, gas log fireplace in family room, carpeting. "Unbelievable" $34,900.

Castelli

525-7900

30805 Ann Arbor Trail

WESTLAND

Beginners, don't miss this three bedroom ranch on a beautiful paved street with a 2½ car garage. $28,400. Call 522-8300.

Integrity,

Realtors

WESTLAND - Livonia Schools, 3 bedroom brick ranch, 1½ car garage, finished basement with half bath, air conditioning, completely carpeted. $45,900. 522-9357

WESTLAND - Livonia Schools, 3 bedroom brick ranch, 1½ car garage, finished basement with half bath, air conditioning, completely carpeted. $45,900. 522-9357

WESTLAND - Norwayne, duplex, 2 bedrooms each side, total $18,300. $2000 assumes $218 monthly, includes taxes, insurance. D.A. Ross Realty. 326-8300

WESTLAND RANCH

A super sharp brick home that features 3 bedrooms, 1½ baths, window air conditioner, all new kitchen with Solarian floor, finished recreation room in basement with a bar, new carpeting and patio. Only $43,900. Call now for details.

Century 21

Boardwalk Div. 459-3600

WON'T LAST

This immaculate brick ranch features 3 bedrooms, 2 full baths, new carpeting throughout, full finished basement, terrace and 2 car garage. Only $45,000.

CENTURY 21

TODAY 425-7900

RECIPE FOR HAPPY FAMILY

3 bedroom brick ranch, large 2 car garage, full basement, terrace with doorwall, central air, all for $38,900.

O'HARA & CO.

REALTORS

464-0400

WESTLAND PARK #3

One of the newer and most popular subs. Near Westland Shopping Mall. Immaculate 3 bedroom brick ranch, 4th bedroom in finished basement, super kitchen, doorwall to patio, pool, and 2½ garage with automatic opener. Lots of extras.

WILL TIPTON

427-5010

AFFORDABLE!

You will love this charming 3 bedroom home that is very clean and maintenance free. Prime location. Don't miss out. Asking $32,900. Call for details.

Century 21

Hartford 424 Inc. 525-4444

O & E

318 Redford

REDFORD Township-By Owner. 3 bedroom, alum. sided ranch, garage, fully carpeted, finished basement, disposal, dishwasher, 2 baths. $33,500. 531-2526

BY OWNER, three bedroom brick bungalow in ideal location, W. Chicago-Telegraph, two baths, panelled basement, with workshop-office, carpeting, lots of storage, oversized two car garage. Buyers only, please 534-6885

FAMILY ROOM

Charming 3 bedroom home with 2 full baths, family room with doorwall to raised patio, finished baasement, 2 car heated garage. Only $35,900.

CENTURY 21

Bartford South, Inc. 464-6400

No. 1 C-21 Office in Mich. 1977

FEATURES

ADD THEM UP

Three huge bedrooms, 1½ baths, carpet, country kitchen, full tiled rec room, bown in insulation, electric door opener, brick garage. Asking $51,900.

CENTURY 21

TODAY 538-2000

JUST LISTED

ONLY $35,900

3 Bedroom brick, full basement, 4th bedroom in basement. Country kitchen. Walk-in closets. A MUST SEE. Call DENNIS.

CENTURY 21

GOLD KEY HOMES

27349 W. 7 Mile Redford

255-2100

Just Reduced

Delightful 3 bedroom brick ranch, finished rec. room with bar. 2½ car garage. Just listed at $37,900.

Cardinal

West, Inc 522-5333

NEWLYWED SPECIAL

Describes this ever popular, cute and cozy 2 bedroom brick ranch home in low tax Redford. Featuring a separate dining room, fenced yard and a 2 car garage. A real charmer. ONLY $24,900!!

HARRY S.

WOLFE

COMPANY

33235 Seven Mile 474-5700

REDFORD

LARGE & LOVELY

SPACIOUS Bungalow with new carpeting, family room, country kitchen with snack bar and new floor. Possible 4 bedrooms, garage. QUICK OCCUPANCY.

EARL KEIM

538-8300

REDFORD INC.

REDFORD SOUTHWESTERN

Great Buy

Ideal for large family. 4 bedrooms, 1½ baths, large living room, dining room, utility room, carpeted throughout. $29,500.

DURSO 261-1400

HAROLD real estate FISCHER

EQUAL HOUSING OPPORTUNITIES

1108 S. Main St., Plymouth 455-5100



COMMERCIAL BUILDING

2,800 sq. ft. building on lot 131 X 160 ft. Air-conditioned, gas hot water heat, and in excellent condition. Paved parking for 19 cars. Asking $97,500.00.

McKEON, INC.

REAL ESTATE

EQUAL HOUSING OPPORTUNITIES

500 S. Main Street

Plymouth, Mich. 48170

SPACE WITH YOUR CHILDREN IN MIND. A lovely large lot with mature plantings set the scene for this 4 bedroom, 1-½ bath home in Dearborn Heights. Summer's weather can be enjoyed in the FLORIDA ROOM, and winter's chill will be warmed with the TWO FIREPLACES. Finished basement is complete with Kitchen & Wet Bar. $69,500.00

A HOME FOR ALL SEASONS!! Enjoy this large family home with LAKE, POOL & CLUBHOUSE PRIVILEGES a short stroll away. This 4 bedroom 2½ bath Colonial includes many special features. Kitchen appliances, first floor laundry, large foyer, tastefully decorated in neutral colors. QUICK OCCUPANCY $83,500.00

VACANT LAND

Residential Building Site CITY OF PLYMOUTH $15,900

Acre lot in Brookland Farms area in NOVI TOWNSHIP $12,000

PLYMOUTH TOWNSHIP - 195' Frontage on Plymouth Road C-2 Zoning $55,900

CANTON TOWNSHIP - 12 acre parcel (4 zoned commercial, 8 zoned residential) Contract terms. $149,000

CANTON TOWNSHIP - Multiple zoned 15.3 acres fully developed. Terms $500,000

453-6800

318 Redford

REDFORD

STELLAR SELLER

BIG BASEMENT in this spacious ranch home not only has a huge 27x17 recreation room but a dark room and fruit cellar, too. Upstairs there is a dining ell off the living room (with air conditioning unit), 22 ft. family room, Florida room, 3 bedrooms, 1½ baths, carpeting thru out, enjoy 3 fireplaces -- living room, family room, patio plus a cedar closet and loads of storage space. With 2 car attached garage, it's just $44,900. See it at 26463 Six (6) Mile Rd., Redford.

RYMAL SYMES

538-7740

REDFORD TOWNSHIP - This lovely 3 bedroom brick home located in a nice tree lined neighborhood offers full, partially finished basement with 2½ car garage. Owner anxious. River Oaks Realty. 285-8240

REDFORD

17708 Brady

$3,200 DOWN

OFF 6 MILE

Beautiful tree lined paved street, near elementary school, 3 bedroom ranch, full basement, everything new in this modern clean home. Dan Allen. EHO.

MAYFAIR 522-8000

REDFORD

$54,500

Beautiful spacious cape cod, on approximately ½ acre treed lot, full basement, attached garage, family room, many extras.

CENTURY 21

RESTUM REALTY, INC.

25842 W. 9 Mile, Southfield

353-6666

South Redford JEWEL

$5000 down for this attractive 3 bedroom brick ranch with full finished basement, family room, maintenance free aluminum trim, 2 car garage, new carpeting, new Solarian floor in kitchen, quality throughout, original owner hates leaving. Asking $48,900. Call: 464-0800 or 522-6000.

One Way

SOUTH REDFORD

Mint Condition Here It Is!

Face brick ranch, 3 bedroom broadfront, carpeted throughout, 1½ baths, Andersen windows, 3 car garage (turn around). Quality throughout. Only $39,900. Immediate possession. Act quick.

CALL MARY ROSS

CENTURY 21

HALLMARK INC. 937-2300

SHARP

PARK SETTING

for this immaculate brick ranch with formal dining room, 3 bedrooms, natural fireplace, 1½ baths, finished rec. room, screened terrace, double garage. Only $52,900.

CENTURY 21

TODAY 538-2000

318 Redford

S. REDFORD

Lovely neighborhood. 3 bedroom brick ranch with finished basement, 2 car garage, central air. $48,900.

Norwood

No. 15 Inc. 476-2250

BY OWNER, 3 bedroom brick ranch, beautifully decorated, central air, maintenance free, garage, large lot. $42,500. 255-7228

BY OWNER. 3 Bedroom brick Ranch, 1½ baths, fully carpeted, neatly decorated. Finished basement carpeted with bar. Extras. $37,500. 538-3442

BY OWNER, three bedroom brick bungalow in ideal location, W. Chicago-Telegraph, two baths, panelled basement, with workshop-office, carpeting, lots of storage, oversized two car garage. Buyers only, please 534-6885

319 Homes For Sale Wayne County

DEARBORN HTS.

$38,500

Truly a beauty! 3 bedroom brick ranch, 1½ baths, central air, basement, built ins in kitchen, screened porch, 2 car garage, Hurry! Call! 349-8700.

BRUCE ROY REALTY INC

Free Natural Gas!

It's true as long as you own this home, not only that 4.5 acres of beautiful land with a 3 bedroom home, large storage building, barn, mature fruit trees, ¼ acre of raspberries. $63,800, land contract terms.

CENTURY 21

Hartford West, Inc. 453-7600

319 Homes For Sale Wayne County

W. DEARBORN PRINCETON

Maintenance Free

Open Sunday 2-5. 22401 Princeton. Beautiful 3 bedroom brick ranch with aluminum trim, natural fireplace in large family room, country kitchen, 1½ baths, 2 car attached garage. $66,900.

DURSO 261-1400

302 Birmingham Bloomfield

BLOOMFIELD HILLS near Adams

OPEN SUN. 2-5 PM

2812 Downderry Ct.

Custom brick 4 year old, 3,300 sq. ft., circular stairs, 4 large bedrooms, 2½ baths, central air, first floor laundry, library, family room, basement, attached 2½ garage. $165,000. Owner transferred.

FORD MANSUR CO. 526-2555

302 Birmingham Bloomfield

A SHANGRI LA

A private hide away in the City of BIRMINGHAM in a wild & natural ravine setting overlooking a flowing stream. This contemporary ranch with oriental flavor has a skylight atrium foyer & is what any discriminating buyer has been waiting for. Each of the 3 bedrooms has its own bath. There are dramatic lighting effects, scores of closets, plus countless more unique features. For your personal showing call 645-9700. $197,900.

PALMER

REALTORS

BEVERLY HILLS. Unique 3 bedrooms, 3 full baths, beautiful yard. 1 acre. Sauna. Too many extras to name in this quality home. Must see to appreciate. $124,000. Call for appointment. 349-1569

302 Birmingham Bloomfield

ENERGY SAVER HOMES OF BLOOMFIELD presents a range of all wood contemporary designed homes with energy saving features, soaring cathedral ceilings, decks. Priced from $60,000 to $150,000. Many pieces of prime property to choose from. Call Rita Nelson for appointment.

AVERNE EADY

& ASSOCIATES

626-4711 275-4422

BLOOMFIELD HILLS 4 bedroom colonial, 3 baths, inground pool, 1st floor laundry, many extras. Excellent condition. Owner. 647-5164

BIRMINGHAM PEMBROKE Manor Sub -3 or 4 bedroom, 1½ story brick, 2 full baths, finished basement, 2 car garage, fenced-in yard, corner lot. $57,900. Evenings or weekends. 649-5116

COLONIAL 4 bedroom, 1½ baths, paneled family room, fireplace, many extras. St. Hugo Parish, buyers only. $69,500 858-2735

302 Birmingham Bloomfield

BY OWNER. Birmingham schools. Walnut Lake and Franklin Rds. 4 bedrooms, 2½ baths, 1st floor laundry, central air, sprinklers, professionally landscaped & decorated, quality throughout. $119,900. 851-6793

BY OWNER - Colonial home, 3 bedrooms, 1½ baths, living room, dining room, screened in porch, 1½ car garage. 679 Hanna, Birmingham. Appointment 644-2309

Beverly hills

Charming three bedroom colonial, one full bath, half bath, family room, dining room, living room with fireplace, central air, all this and more on a lovely treed lot. $75,900.

OPEN SUN 2-5

32466 Sheridan South of 14 Mile Road, West of Greenfield

Call LARRY HARWIN

851-6000

The Durbin Company REaltors

Real Estate One.

"We make things simpler for you"



HIGHLAND

Privileges on Upper Pettibone Lake, home in immaculate condition. Paved drive, Beautiful landscaping, water softener. Lighted ceiling in kitchen, very tastefully decorated, Ms clean lives here, exclude dog fencing and channel master, walk out patio off dinette. Curtains and drapes stay. $69,900. Call 261-2600 (53470)

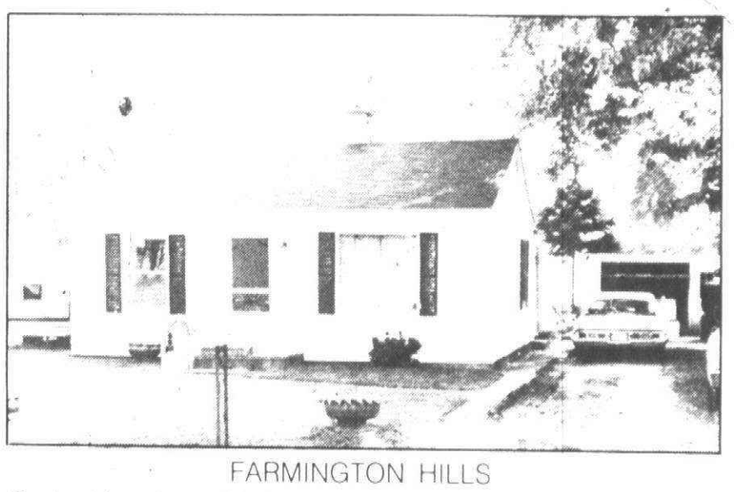

FARMINGTON HILLS

Comfortable and cute. Ideal home for handy newlyweds or retirees. 2 bedroom, 1½ car garage and maintenance free exterior. All on a tree shaded lot. $22,500. Call 477-1111. (53492)

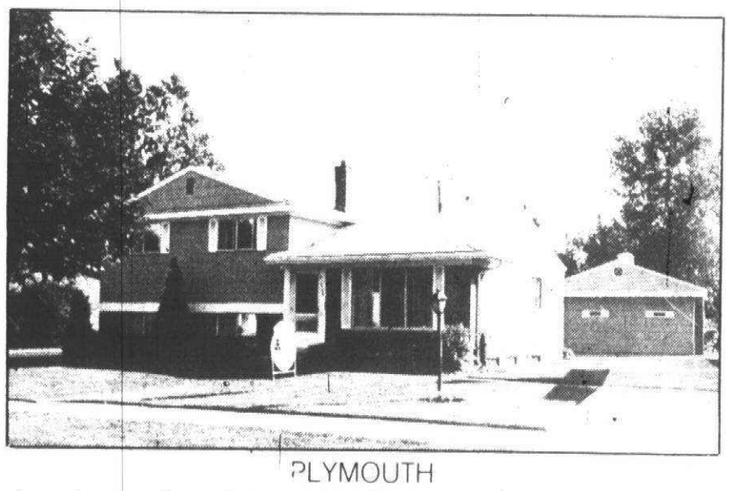

PLYMOUTH

A spacious quad on a large treed lot. Fireplace, 2 baths. Garage and many extras. Ideal arrangement for mother-in-law apartment. A well maintained home. $68,900. Call 455-7000.

WESTLAND

Good star community, panelled and carpeted kitchen, rec. room, carpeted. 8' doors on wired garage. Newer roof on house. Large patio with romantic Gazebo for those warm evenings. $34,900. Call 274-9510. (53787)

REDFORD

Enchanting 2 bedroom starter home for the young at heart or matured who love the out of doors as much as the in. Call this week to find out how you can get in on this cozy love nest. $27,500. Call 274-9510. (53828)

DETROIT

Newly decorated 4 bedrooms, home for the large family. Basement, 2 car garage. 70 ft. lot. New furnace and carpeting. Will go VA or possible land contract. $25,900. Call 261-2600. (53543)

LIVONIA

Licensed dog kennels, breeding, boarding, training and grooming. 9 indoor fenced area. 3 bedroom family home with family room and fireplace. 20x29 utility building with water, heat electricity. Almost 4 acres on scenic lot with stream running through rear of property. Horses welcome. $108,000. Call 261-2600.

SALEM

This authentic farm house is so bewitching, your most discriminating buyers will stop looking after seeing this one, you can grow anything in this hardy loamy soil. 70 acres of fenced land with 10 acre easement that owner can use, picturesque bunk house. $389,000. Call 261-2600. (53143)

WESTLAND

Well planned 3 or 4 bedroom ranch, designed to please every member of the family. Country kitchen for mom, get away family room for the kids, and easy on the pocket for Dad, 1½ car garage. $30,500. Call 326-2000. (53178)

LIVONIA

Idyle Hills 4 bedroom colonial plus 5th bedroom down or use as den. 2½ baths, attached garage, family room with fireplace overlooks golf course. $87,900. Call 525-0990. (53542)

REDFORD

Prime, low tax area, lovely brick ranch features 3 bedrooms, an exceptionally well-done rec. room with full bath adjoining, and 2 car garage. For outdoor summer fun a large Redwood deck and free form, in-ground pool in a perfectly landscaped setting. $51,500. Call 261-0700.



DETROIT

Sharp 2 bedroom bungalow with large expansioh attic. Great starter home. Large yard, basement, garage, beautifully decorated. $25,450. Call 261-2600.

WESTLAND

Nearly ½ acre, 3 bedrooms, full custom brick home where butterflies are free among the many trees, all bedrooms with large closets, 2 full baths. Fully paneled in knotty pine in the breezeway. Completely equipped kitchen, pantry, complete workbench and shop. Heated garage. Many more special features. 1 quality, beauty and the song of the bird are yours for $54,900. Call 326-2000 (53053)

PLYMOUTH

Affordable 3 bedroom ranch, large fenced lot, remodeled kitchen with huge garage with work area and 220 line. $39,900. Call 455-7000.

LIVONIA

Majestic ranch, ultra decor, unusual floor plan, featuring 3 bedrooms, 2 full baths, spacious kitchen family room with natural fireplace and doorwall. Full basement, central air, attached 2 car garage, enclosed terrace, gas BBQ. $64,900. Call 525-0990. (53181)

LIVONIA

Beautiful Cape Cod in garden spot, formal dining room, natural fireplace in sunken family room, 2 car garage, refrigerator in basement stays. Immediate occupancy. $76,900. Call 525-0990. (53764)

SOUTHFIELD

Custom built 3 bedroom ranch, attached 2 car garage, 2 full baths, 1st floor laundry, fireplace, family room, the basement contains a professionally finished rec. room with wet bar, extra bedroom, ideal for guests and entertaining. Beautiful country setting with scenic landscaping. $61,500. Call 261-0700. (53807)

MITCHELL

East of Grayling, 160 acres and modern 2 bedroom, aluminum ranch house with basement and Hot Air heat. $69,900. Will consider selling house and 80 acres for $49,900. Ideal retirement or vacation home in charming northern country. $69,900. Call 261-0700. (52892)

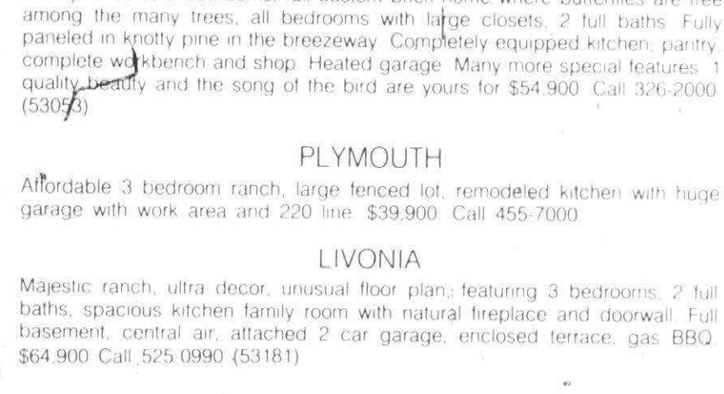

SOUTHFIELD

Large family, don't live like the woman in the shoe. Move into this spacious 4-5 bedroom with loads of closets, huge kitchen, 1st floor, utility room, 2½ baths, sauna with shower in basement. Large private lot with stream, near schools and Xways. $79,500. Call 261-0700. (53030)

CIRCLE ONE

REALTOR

EQUAL HOUSING OPPORTUNITIES

Real Estate One.

302 Birmingham Bloomfield

QUARTON LAKE Estates colonial, three bedrooms, 1½ baths. 646-3191

302 Birmingham Bloomfield

FINE 3 bedroom brick Tudor in prime neighborhood, in eighties. Buyers only. After 7 pm. 647-3795

302 Birmingham Bloomfield

WEST BLOOMFIELD
W. BLOOMFIELD SCHOOLS
4 BUILDERS MODELS
$118,000 to $125,000
IMMEDIATE OCCUPANCY

4 bedrooms, 2½ baths, walkout basements, balconies, side entry garages, carpeting, drapes, air conditioning, fully decorated, 100 Ft. landscaped lots with sprinkling system.
COMPLETE IN EVERY WAY.

5330 Tequesta ½ mile west of Farmington Road off Walnut Lake Road



PHONE: 681-6800

Built by
CONSOLIDATED DEVELOPMENT CO.

302 Birmingham Bloomfield

BINGHAM FARMS By Owner. 5 yrs. old, 4 bedroom, 2½ baths, panelled library, 2 zone air conditioning & heat, full basement, $140,000. 642-6306

BIRMINGHAM - by owner. Executive ranch, 4 bedrooms, 2½ baths, large family room, 2 fireplaces, full finished basement with rec room, attached 2 car garage and many other extras. Situated on a large treed lot in one of the nicest subdivisions, Westchester Village, near Cranbrook and Maple. High $80's. Buyers only. 642-0439

FRANKLIN. Open House Sat-Sun 2-5PM. 32520 W. Haverford. 3 bedroom custom built ranch with large living room and panelled den overlooking secluded treed lot, patio, semi finished basement, 2 car attached garage, 1½ baths, Birmingham Schools. Buyers only, By Owner. $86,900. 851-2472

FRANKLIN Contemporary Bi-Level, 4 bedroom, 2½ bath, Cathedral ceiling, carpeted dining - living room, 2 fireplaces, treed rolling acre. $159,000. 626-6048

302 Birmingham Bloomfield

EXCEPTIONAL FAMILY HOME

Move-in condition. Prime Beverly Hills location. 4 bedrooms, 2½ bath Colonial. Privacy of professionally landscaped corner lot. Fireplace wall in family room, paneled recreation room, newly carpeted kitchen. Tastefully decorated. Paneled room in basement suitable for 5th bedroom. Central air, 1st floor laundry. New 65 gallon hot water heater. Beautiful trees. Buses to Birmingham schools on corner. Convenient shopping, churches, swim, tennis and recreational facilities nearby. $112,900. 31220 Sunset Drive, 1 block north of 13 Mile, 1 block east of Evergreen. Owner Call after 5PM 647-2191

EXCLUSIVE WING LAKE privileges go with this beautiful 4 bedroom, 2½ bath ranch on 2 lots. Newly decorated. Spacious rooms, separate laundry room. Unique beamed family room with fireplace and ceramic tile floor. Appliances included! Immediate occupancy. $139,900. 6135 Wing Lake Rd. By owner. 626-6738

BEVERLY HILLS

Executive 5 bedroom brick tri-level with family room, fireplace, large modern kitchen, 3 doorwalls, 2 patios, underground sprinklers, formal dining room, central air, 2 car garage. $109,000.

EARL KEIM
Realty North, Inc. 559-1300

BIRMINGHAM

Fantastic 5 bedroom brick quad-level with family room with fireplace, library, 20' game room, formal dining room, modern kitchen with built-ins 3 car attached garage on 2 acres of wooded land.

EARL KEIM
Realty North, Inc. 559-1300

CHARACTER and charm best describes this 7 room, 2 full baths Cape. Extensive remodeling. New kitchen, new bath up, new carpeting, hardwood floors, fireplaced living room. $71,500. 645-5239

302 Birmingham Bloomfield

BEVERLY HILLS

Stunning 3 bedroom brick ranch with 2 full baths, family room with wet bar and full wall fireplace, finished rec. room with fireplace, central air, modern kitchen, 2 car garage, circular drive. $119,900.

EARL KEIM
Realty North, Inc. 559-1300

BLOOMFIELD HILLS SCHOOLS

Open Sun. 2-5
237 Marlborough, North of Square Lake Rd. East of Woodward. Super 3 bedroom Brick Ranch on gorgeous acre lot. Comfortable family room with fireplace, lovely patio, and 2 car garage, completes this home. Ideal for living and entertaining. Just $68,500. Call 569-7020

REDDING

Ideal Starter Home

In-town location. 2 bedrooms. Paneled living room and dining room. Newer furnace with central air. One car garage. $31,900.

Troy Area

Spacious quad, move-in condition. 4 bedrooms. Family room with raised hearth fireplace, doorwall from kitchen to wood deck with gas grill. Privacy fence. 2½ car garage attached $79,900.

SNYDER KINNEY & BENNETT
BIRMINGHAM 644-7000

302 Birmingham Bloomfield

CUSTOM 4 bedroom Ranch, deeded Wing Lake privileges, $162,000. 4217 Carey Lane, off Wing Lake Rd. Owner 626-5122

DESIGNER'S HOME

Well-maintained brici Quad-level in prestigious Bloomfield Orchards. Features a beautiful custom interior. Has 3 bedrooms, 2½ baths, family room with fireplace, recreaiton room and a 2½ car garage. Excellent location! $59,900. Call for details.

REALTY WORLD PROFESSIONALS
649-0200

COUNTRY ATMOSPHERE

Trees and over 2 acres of beautiful lawn surrounds this 4 bedroom, 2½ bath, Cape Cod. The family room interior was built from an Old English Pub. Many extras, but some decorating and painting required. $105,000.

EARL KEIM
Realty North, Inc.
681-5700

COUNTRY QUAD

Lovely home located adjacent to Oakland Hills Country Club, 4 or 5 bedrooms, 3 full baths, living & family rooms, large Florida room. $131,900. Terms.

VAN HORN
646-2400

CRANBROOK, S. OF MAPLE
3999S GLENGARRY

OPEN SAT. - SUN. 1-4
1ST OFFERING - Brick Cape Cod, 3 bedrooms plus den or 4 bedrooms, 2½ baths, dining room, family kitchen, rec. room with wet bar, attached 2½ car garage, NEW (central air, roof, gas furnace, remodeled kitchen.) Asking $89,900. New mortgage or assume $38,400.

8¼% Mortgage
BIRMINGHAM REAL ESTATE
642-4500

WHY CONDOMINIUM?
Prestigious Quarton Lake area. Perfect home for couple or with adult children. 2 bedrooms up, master suite 1st floor, 2 storry living room with balcony, breathtaking landscaping with almost no maintenance. Custom country kitchen with brick that opens into garden room. $210,000. Buyers only. Owner. 647-5234

HICKORY GROVE Sub. By Owner. 4 bedroom, 2½ baths, first floor laundry, carpeting thru-out, finished basement, fireplace in panelled family room, private patio & lovely treed lot. Bloomfield Hills Schoos. $92,500. By Appointment. 338-4885

THREE bedroom, 80 ft. face brick ranch, full basement, enclosed living porch, side entrance garage, air, automatic sprinkler, half acre, Bloomfield Hills schools, perfect condition, $119,000. 4738 Pickering, halfway between 14, 15 Miles, off Franklin Rd. 626-4015

302 Birmingham Bloomfield

PRESTIGIOUS QUARTON - GILBERT LAKE AREA
OPEN SUN. 2-5 PM

4074 Overlea, N. of Quarton, E. of Telegraph, N. Shadow Lane. Magnificent sprawling 3 bedroom ranch on 1¾ acres wooded ground. Dramatic 25 x 19 sunken living room with open flow to dining room for entertaining. 2 full and 2 half baths, family room, 2 fireplaces, 2½ car attached garage, circular drive, $118,900.

AETNA
626-4800

SPARKLING CLEAN Birmingham 1½ story, 3 bedrooms, family room, garage, finished basement with complete kitchen. Immediate occupancy $58,500. Call Tim. 642-8945

SUPER COZY

Brick Cape Cod in prestigious and dignified Birmingham. In this beautiful setting nature can be enjoyed with apple and pine trees throughout the yard. 3 bedrooms, 1 bath, and a brick walled family room. 29' x 14' recreation room. Call for additional information.

REALTY WORLD PROFESSIONALS
649-0200

WHY CONDOMINIUM?
Prestigious Quarton Lake area. Perfect home for couple or with adult children. 2 bedrooms up, master suite 1st floor, 2 storry living room with balcony, breathtaking landscaping with almost no maintenance. Custom country kitchen with brick that opens into garden room. $210,000. Buyers only. Owner. 647-5234

304 Farmington West Bloomfield

A MUST SEE

Transferee's delight. Almost new Executive Tudor Colonial. Move-in condition. An extremely sharp well maintained home. Huge master bedroom suite, 2½ baths, large family room with fireplace, dining, landscaped to perfection, large garden area, W. Bloomfield schools. Attractive assumption. $83,900.

GREEN LAKE REALTY
Since 1925 363-1501

ANNOUNCING...
FRANKLIN RIVER VALLEY

A new Binder Home Subdivision of Distinctive Homes. 30 select homesites. From $105,950
Shown By Appointment
BINDER HOMES
855-1616

BY OWNER, Open house, Sunday 1-5. Immaculate 3 bedroom ranch. 23917 Whittaker, Farmington, ½ block from Grand River, W. of Farmington Road.

CAMELOT COURT. 3 bedroom, 2½ bath ranch. Central air, family room fireplace, finished basement, gas barbecue, garage door opener. 478-5354

304 Farmington West Bloomfield

ANOTHER JULY FIRECRACKER

All-American 3 bedroom Cape Cod is explosive with super family room, dining room, fireplace, attached 2 car garage and even a barn and corral. Country lot for $60,500.

CENTURY 21
CORNERSTONE 478-4660

BEAUTIFUL FRENCH Provincial custom built 3 bedroom home. Treed corner lot overlooking beautiful Twin Beach Golf Course. Upper Straits Lake privyleges. 3 years old. 2½ baths, 2½ car garage. Many unique features. By owner. $71,000. 363-5691

BRICK COLONIAL

Sharp 3 bedroom brick colonial with country kitchen, family room highlighted with natural fireplace, central air, and attached 2 car garage. Call today. Only $74,900.

CENTURY 21
YOUR REAL ESTATE 476-7000

QUALITY RANCH

(No. 6). Located in one of Farmington Hills' finest areas, this immaculate, maintenance free ranch possesses a number of important features for your family. 3 large bedrooms, a formal dining room, family room, natural fireplace and a marvelous kitchen make everyday living and entertaining a pleasure. You can relax outdoors on the covered patio which overlooks a lovely park-like backyard with plenty of trees - some apple & pear. There's also a large heated garage and outdoor storage shed. Home and area reflect a strong pride of ownership. $72,900.

Century 21
VINCENT N. LEE
EXECUTIVE TRANSFER SALES
851-4100

CHATHAM HILLS

Clean and beautifully decorated 4 bedroom colonial nestled among rolling hillside. 2½ baths, lovely family room with fireplace, country kitchen, spectacular finished basement with bar, garage. Must be seen. $92,500.

Century 21
HARTFORD S. 261-4200

COME AND SEE this beautiful contemporary 2100 sq. ft. wood tri level with cathedral ceilings. 29 foot great room with fireplace, balcony off master bedroom, built by Energy Server Homes of Bloomfield. In finishing stages. Will duplicate on your lot or one of ours. $79,900.

LAVERNE EADY & ASSOCIATES
626-4711 275-4422

COME AND SEE this beautiful contemporary 2100 sq. ft. wood tri level with cathedral ceilings. 29 foot great room with fireplace, balcony off master bedroom, built by Energy Server Homes of Bloomfield. In finishing stages. Will duplicate on your lot or one of ours. $79,900.

LAVERNE EADY & ASSOCIATES
626-4711 275-4422

COVINGTON BY THE LAKE
Bloomfield Hills Schools. 1974 pillared colonial with view of entire area, four bedrooms, 2½ baths, library, parquet floors, wet bar, air, electronic air cleaner, automatic sprinklers, patio newly decorated. $134,900. By Owner. 626-6760

DORIS HARDY

Is now affiliated with Roundtable Assoc., Inc. in Union Lake. 363-8337

FARMINGTON Meadows Sub. Very clean 3 bedroom Tri-Level, large family room, attach garage, private yard, tree shaded patio. $59,500. 7% assumption. Open Sat-Sun, 1-5PM or by appt. 33217 Kirby. 477-2499

304 Farmington West Bloomfield

Come To My Garden Party

OPEN FRI. 9am-12
OPEN SUN. 1pm-5pm
3120 Parkland Drive

A luscious atmosphere surrounds this large custom ranch on 2½ acres in W. Bloomfield. A hundred guests can circulate on garden terrace and in adjoining family room which features a fireplace and wet bar, tastefully decorated, plushly carpeted, sunken living room, circular drive with 2-2 car garages. Many extras. Shown by appointment only. $173,500.

CENTURY 21
Gene Darke 2
851-6700

DOUBLE LOT

Sharp and clean aluminum bungalow. 4 bedrooms, formal dining room, basement, garage and more. Call today. $29,900.

Century 21
HARTFORD S. 261-4200

EXCEPTIONAL VIEW

OVERLOOKS beautiful park in N. Potomac Green. Custom built 4 bedroom, 3½ bath colonial. Spacious marble foyer, formal living and dining room. Garden kitchen, family room with fireplace. Den, 1st. floor laundry, side entrance garage, central air, deck, patio off full walk-out basement. Professionally landscaped, wooded lot with sprinkler system. Much more by owner. Open House Sun. 2 to 5 pm. 681-9160

FARMINGTON HILLS - By Owner. Nicely landscaped tri-level on nearly ½ acre. 3 bedrooms, 2 full baths, huge family room, attached 2½ car garage, possible assumption 7¾%. Open Sunday 2-5 or by appointment. 29747 Ravenscroft (North of 13 Mile, West of Farmington). $79,700. 661-0356

FARMINGTON HILLS
OPEN SUN. 2-5
27618 WESTCOTT CRESCENT CIRCLE - W. of Inkster, N. of 11 Mile, take pleasure in viewing this professionally decorated 3 bedroom Colonial, 20ft. family room with natural fireplace, nicely landscaped with patio and gas BBQ, 2 car attached garage with opener. Central air, $74,900. Call 569-7020

REDDING

Farmington
1¼ Acres

Three bedroom custom built (approximately 2100 sq.ft.) contemporary colonial surrounded by giant trees. Floor plan designed for entertaining. Living room, dining room combination, 2 full baths, kitchen has large counter tops. Opens to family room with doorwall, to privdte patio in country setting. Studio ceilings, marble sills. All yours for $69,900.

FIRST FEDERAL
Realty 478-3400

WEST Bloomfield Lake Estates. Southern colonial, lake privileges, large foyer with circular stairway, 4 bedrooms, 2 full, two ½ baths, library, large lot, many extras. Buyers only. $159,900. 4863 S. Knoll Road. 681-4910

ROBERT BAKE ~ Realtor



1005 W. Ann Arbor Trail
Plymouth 453-8200

FIRST OFFERING! EXPRESSLY FOR THOSE WHO APPRECIATE THE CHARM OF COUNTRY LIVING in a most versatile and un-compromised custom home. An exceptional 3½ Acre treed setting is welcomed by a long paved drive. Deceptively spacious with 5 bedrooms, 3 baths, a lovely large slate foyer, formal dining room, fireplaces (2) in the living room and 28x25 family room, a newly equipped kitchen, a game room, and 2½ car garage with opener. FOR SUMMER ENJOYMENT OR YEAR AROUND FAMILY FUN, THERE'S A FULLY ENCLOSED INGROUND HEATED POOL WITH A RETRACTABLE ROOF. There are endless benefits to this decidedly fine home. $150,000. 453-8200.

CITY OF PLYMOUTH! SPACIOUS OLDER HOMES OF STURDY CHARACTER are very much in popularity. This example is just 2 blocks from the center of town. There are 4 or 5 bedrooms, formal dining room, a remodeled kitchen, full basement, and a private tree-shaded rear yard with pool. A PLEASANT SURPRISE AT $46,900. 453-8200.

NEW IN GLENVIEW ... that widely enjoyed area of individualized homes on spacious settings! We present the IDEAL HOME for those desiring EXPANSIVE LIVING AREAS combined with good quality and striking attractiveness. A gracious slate entry introduces the guest to a very large and separate living room, dining room, enormous kitchen and first floor laundry, plus a 27x15 ft. family room with fireplace. There are 5 or 6 bedrooms, 3½ baths and a full basement. The oversized side entrance garage is approached by a front circular drive and the entire back lawn (big enough for a ball game), is privately enclosed by new premium redwood fencing. AN UNUSUALLY FINE VALUE ... $[illegible],000.00. 453-8200.

JUST WEST OF SHELDON IN PLYMOUTH TOWNSHIP, the appeal of this handsomely designed DUTCH COLONIAL is furthered by a professionally landscaped and oversized lot. You'll appreciate the soft, muted greens used in harmonizing blends to decorate this beautifully maintained home having 4 bedrooms, 2½ baths, formal dining room, a wonderfully handy and large kitchen, welcome 1st floor laundry, rear facing family room with fireplace, full basement and attached garage. Its new triple track storms and screens will mean $$$$ savings. EXCELLENT FLOOR PLAN, TOO! We invite your interest in a colonial that has EVERYTHING. $105,000.00. 453-8200.

NEVER BEFORE OFFERED! CITY OF PLYMOUTH. A cherished location on an attractive tree-lined street is the unpropriate setting for this 8 year old Colonial. A covered front porch, shuttered windows, and the beauty of antique brick contribute heavily to the exterior appeal of this custom built two story. 4 bedrooms, 2½ baths, a delightful country kitchen, family room with fireplace, finished recreation room, and 2½ car (28x20) garage. Central Air, air purifier, and special interior qualities will be enjoyed by the next owners. $73,900. 453-8200.

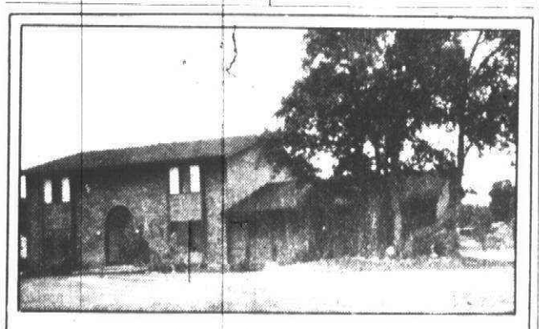

FARMINGTON HILLS
COLONY PARK, WEST

Greet your friends in the huge foyer of this center entrance 4 bedroom contemporary colonial. The smooth floor plan leads to large rooms including a den. Doorwalls in both family room and kitchen open onto a large deck. An added feature is the nearby commons area with a lake. $124,900.

For a Private Showing of this Fine Home
Call JUDY McDONALD

Century 21 REAL ESTATE

GENE DARKE 2 REALTORS®
28966 Orchard Lake Road
Farmington Hills, Michigan 48018
(313) 851-6700

UNION LAKEFRONT. Delightful 3 bedroom home. 16x14 living room with excellent view of the lake, 13x12 kitchen with eating area, walkout basement, workshop, 27x24 recreation room. 60 ft. of sandy beach. Enjoy lake living! $82,000.

HIGHLAND LAKEFRONT. Large custom brick ranch, 18x18 family room with marble fireplace, large living room, 3 bedrooms, country kitchen, 2½ car garage, 110 ft. of lake frontage. $59,500.

FOX LAKEFRONT, sharp clean 3 bedroom ranch, open kitchen/family room area with fireplace and doorwall leading to deck. Fenced yard, Commerce Twp., $51,800. Excellent starter or retiree home.

FOX LAKE PRIVILEGES. Sharp newer 3 bedroom ranch, 1½ baths, large living room, country kitchen with doorwall to patio, 22x26 attached garage, full basement, nice landscaped lot, $57,500. Commerce Twp.

LIVINGSTON COUNTY, Hartland Schools. 23 choice building sites from $17,900. Near Old US 23 and M-59.

ENGLAND REAL ESTATE

1-363-7117
3063 Union Lake Road
Union Lake
REALTORS

632-7427
12316 Highland Road
Hartland



BIRMINGHAM SCHOOLS

4 bedrooms, multiple baths, 2 fireplaces, family room, 1st. floor laundry. $98,500. Ask for LEE PARSONS.

ROE ROBERSON INC.
643-4582 549-5407

Chamberlain REALTORS

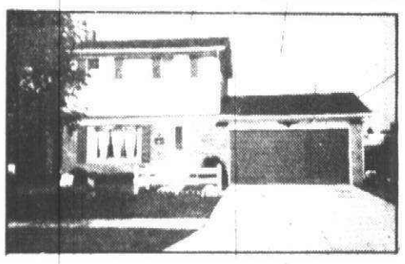

****TAKE "AIM"****

Towards this lovely (ONE OF A KIND) colonial located in Canton featuring 3 bedrooms, separate dining room, family room with beautiful fireplace (full wall), full basement, attached 2 car garage, pool and more! $61,900 (PA4) 455-5200

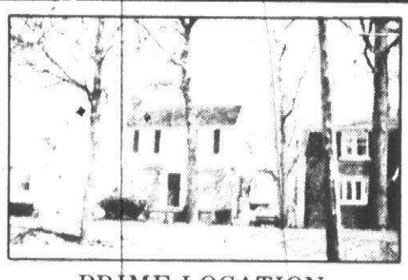

PRIME LOCATION-
PRESTIGE ADDRESS

This 3 bedroom brick is located in Dearborn. It features a full basement, natural fireplace in living room, central air conditioning and a 2 car garage. Like to hear more? CALL: 721-8400 (WC2) $64,900



SWEET AS PIE

Magnificent 3 bedroom brick ranch with 1½ baths on main floor. Beautiful mint condition decor that's like new! New earthtone carpeting, large family room with fireplace. 2 "caddy" garage. Only $54,900. (LF7) 476-9100

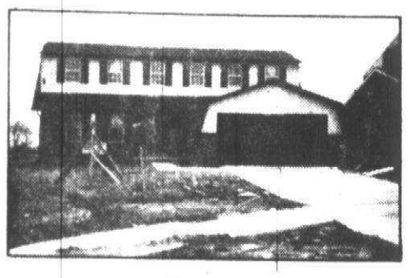

****"ULTRA BRITE"****

with sparkle. Lovely colonial giving you 2400 sq. ft. of luxury living with 4 bedrooms, dining room, first floor laundry, full basement, 2½ baths, attached 2 car garage, extra insulation and more! $79,250 (PE4) 455-5200

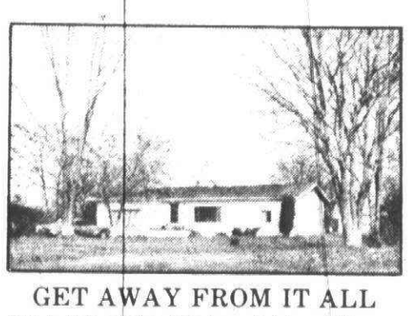

GET AWAY FROM IT ALL

Live in this spacious 2 bedroom brick on 4.43 acres. This home has a corner fireplace in the living room and dining room, 1½ baths, and a 1½ car garage. Immediate occupancy available. $34,900. (WE1) 721-8400.

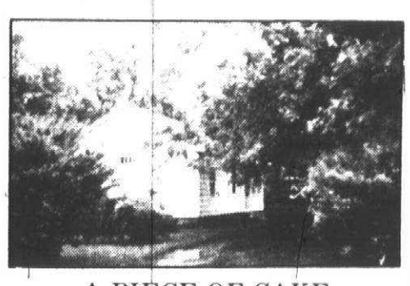

A PIECE OF CAKE

3 bedroom aluminum ranch in beautiful Farmington Hills. On large lot with 2 car garage, barn, greenhouse, and lots more! Hurry, won't last at only $37,900! (LP4) 476-9100

****A FAMILY "CREST"****

could live comfortably in these lovely colonials in Canton each featuring 3 or 4 bedrooms, dining room, dinette, 2½ baths, natural fireplace in family room, basement, attached garage, large lot and more! $64,900 or $69,900 (PM1-PM2) 455-5200

KICK THE HABIT

of rent payments and build your own equity in this 2 bedroom home with full basement and a 2 car garage. $16,900. (WW1) 721-8400

PEACHES AND CREAM

2 bedroom home in Livonia with basement, 2½ car garage, Double lot that's already zoned commercial C-1. Many extras! Great for an investment! Only $33,500! Ask for LINDA DOHANY. (LM5) 476-9100

****TAKE A "CLOSE-UP"****

on this gorgeous (builders model) Quad Level featuring 1900 sq. ft. of living space with 3 bedrooms, family room with fireplace, den, basement, 2½ baths, pantry, located in PRESTIGIOUS SUNFLOWER SUB! HURRY! $76,270 (PB4) 455-5200

BEAUTIFUL CORNER LOT

surrounds this 3 bedroom home with a brick front and driftwood stone trim. Professionally landscaped. See it and you'll love it! ASK FOR: Doreen Morgan. $40,500. (WM1) 721-8400

WITH SUGAR ON TOP

Beautiful 4 bedroom home on large lot in all brick area of lovely Canton. Features full basement, dining room, patio, 1½ car attached garage. MUST SEE! Asking $63,900. Ask for MARRY CAPELLI. (LH2) 476-9100

****CLEAN AS "MACLEANS"****

Classic charm and uniqueness is found in this ONE OF A KIND colonial located in Plymouth with 3 bedrooms, charming dining room, dinette, basement, porch, gas B.B.Q. and more! $55,900 FIRST OFFERING ASK FOR TONY KOLMAN! (PA5) 455-5200

PERFECTION PLUS

Beautiful decorating and immaculate condition makes this 3 bedroom home a most desirable buy. Features recreation room with fully equipped basement, and a 3 car garage. Landscaping is superb. CALL: Doreen Morgan for extras. $61,900. (WC3) 721-8400

A REAL HONEY

Beautifully professionally landscaped 3 huge bedroom Cape Cod in Livonia's most desirable area. Finished basement, 1½ baths, dining room, family room with fireplace, attached garage. Immaculate! $74,900. (LS2) 476-9100

PLYMOUTH/NORTHVILLE 455-5200 | WESTLAND/GARDEN CITY 721-8400 | LIVONIA/FARMINGTON 476-9100

LAKE AREA LIVING...

Offered by
Your Lake Area Realtors

For Space Reservation
Please Contact
Rick Ficorelli
644-1100

NEW
TRI-LEVEL
UNION LAKE AREA

Just underway is this authentic tudor styled, 3 bedroom tri-level has huge family room, carpeting, thermal windows, beautifully treed yard. August occupancy. LAKE Privileges. $42,500. Call 363-8307.

UNION LAKE PRIVILEGES

Very clean split-level home located in one of this areas most coveted neighborhoods. Has 4 bedrooms on upper level and open living-dining area on lower level. 2 car garage and a large wooded yard. $58,500. Call 363-8307.

UPPER STRAITS LAKES
JUST LISTED!

Spacious 3 bedroom ranch home has stone fireplace, bar area in gatheing room, remodeled throughout, West Bloomfield schools. Super view from front deck. A value at $66,900. Call Mary Lampman at 363-8307.

OLD ORCHARD INC REALTORS 363-8307

Century 21
"of the lakes"

SEEK THE UNIQUE!

Prime Northville location. Unsurpassed quality. Rustic brick exterior. Beautiful design and floor plan. A roman sunken tub that leads to a private suna. Three bedrooms, master bedroom has fireplace and parquet floor, 3 full baths and a half bath. Formal dining room with fireplace. Large family room with a brick floor and terrace, central air, kitchen with built-ins. Formal living room has fireplace, plush carpeting. This home has a lot of everything, make your appointment to see it today. Priced at $178,000. Call 624-7900

JUST OVER AN ACRE

Corner lot goes with this 1600 plus square feet, 3 bedroom, brick and wood ranch. Has a 2 car garage, 2 baths, natural fireplace and swimming pool. Priced at $63,900. Call 624-7900.

624-7900 or 363-7119
8888 Commerce Rd. Union Lake MI 48085

CUSTOM HOME BUILDING

Get ahead of price increases and build NOW!

- YOUR LOT OR OURS
- YOUR PLAN OR OURS
- DESIGNER SERVICES
- FREE ESTIMATES

Model under construction in West Bloomfield, ready for inspection soon.

Call for an appointment
666-2770

Member North Oakland County Builders Association

ACCENT BUILDING CO
666 2770

304 Farmington West Bloomfield

FARMINGTON HILLS

Brick ranch with country like setting on almost 1 ACRE site in the 11 Mile, Farmington Rd. area. 4 bedrooms, large living room with fireplace, rec. room, oversized 2 car attached garage. Carpet. Priced for quick sale ONLY $79,900.

CENTURY 21
SECONTINE ASSOC.
626-8800

FARMINGTON-$2000 DOWN

Near 10 Mile and Orchard Lake Rd. Unusually rich decor, interior features rich, natural brick dinette flooring with dark stained pine molding and cabinetry, master suite (15.6 x 10), quaint bath decor, new 2 car garage, on ½ acre parcel. Must see to appreciate. Only $38,900. Call: 464-0800 or 522-6000.

Century 21
VINCENT N. LEE
EXECUTIVE TRANSFER SALES
851-4100

LIKE A LITTLE Country in the City? We have a 3 bedroom half brick ranch on 3½ acres. Full basement, swimming pool. $110,000. Call between 10 AM & 3 PM: 478-8668

OUTSTANDING New Construction

OPEN SAT. & SUN. 2-5
6340 St. James, W. Bloomfield, North of Maple Rd., between Orchard Lake & Middlebelt. Stately Executive colonial on 1 acre land in beautiful Westwood Subdivision, 4 bedrooms, 3 baths, gathering room, library, dining room, huge kitchen, central air. This house has it all. Still time to choose colors. $169,900.

Century 21
FAIR TOWNE CO.
626-8000

NORTH POTOMAC Green - Lovely 4 bedroom colonial, family room, air conditioning, many super extras, 4877 Stanford. Buyers only. $115,000 681-3511

OPEN SUNDAY 2 - 5

ATTRACTIVE COLONIAL in popular West Bloomfield Sub 4 bedrooms, 2½ baths, fireplaced family room, terrific wet bar in finished rec room. Roman rectangular heated pool with slide & board. Gas BBQ on patio, large slate foyer, cedar closet, 1st floor laundry. $111,900. 5175 Cold Spring Lane, N. off 14 Mile, E. of Middlebelt.

Chamberlain
851-8100

Newly Marketed & Redecorated

Truly Immaculate ranch home with many extras including an inground pool, treed and rolling acre lot, central air. Great view from everywhere. Bloomfield Schools. $123,900.

CRANBROOK
Assoc. Inc. Realtors
645-5790

NORTH POTOMAC Green - Lovely 4 bedroom colonial, family room, air conditioning, many super extras, 4877 Stanford. Buyers only. $115,000 681-3511

WALNUT LAKE HILL SUB by owner, custom built 4 bedroom bi-level, den, large recreation room, 1½ year old, close access to beach & boat launch. $230,000 626-2667

MUST SELL. Immediate possession. Lakes area, West Bloomfield Schools, 4 bedroom colonial, dining room, large kitchen, family room with fireplace leads to 12 X 200 ft. Florida room, semi finished basement, 2½ car garage, large corner lot. Open Sat. & Sun. 2-5 or by appointment. $79,900. 363-3677

304 Farmington West Bloomfield

KENDALLWOOD COLONIAL

IMMEDIATE OCCUPANCY
(No 6). This gracious NOSAN-Built 4 bedroom colonial reflects loving care and a real pride of ownership. Nestled among large trees and finely trimmed landscaping, this all brick and aluminum home features 2½ baths, family room, central air, and a professionally finished rec room. Just beyond the screened summer porch is a beautiful inground gunite pool -all in a park-like setting. LAND CONTRACT TERMS AVAILABLE. $95,900.

Century 21
VINCENT N. LEE
EXECUTIVE TRANSFER SALES
851-4100

LIKE A LITTLE Country in the City? We have a 3 bedroom half brick ranch on 3½ acres. Full basement, swimming pool. $110,000. Call between 10 AM & 3 PM: 478-8668

One Way

FARMINGTON CITY. Builder's own Better Homes & Garden rambling brick & stone ranch. 2400 sq.ft., lot 120x110. Three or four large bedrooms, two bath, powder room, brick slate & stone entrance, living room, 31 ft. gathering room with brick wall, two fireplaces, built in BBQ, parquet floor, speakers, wet bar, panelled, beamed brick game room, double doorwall to two large patios and stone gardens. Inground heated pool with cabana and pool sweep. Many trees. Large kitchen with brick wall and built in self cleaning oven and microwave, dishwasher, icemaker refrigerator, solarium floors, planning desk, large nook, utility, hobby room with sewing desk and sorting counter, hampers & cupboards, walk in pantry and mud closet, 2½ car panelled plaster garage, electric door openers, folding stairs to attic, double insulation, Anderson wood threMopane windows, completely custom decorated carpeted & draped. $99,000 474-4664

Farmington Hills

Impossible? It was! Available? While it lasts! Yes, we have a four bedroom Ranch home that delightfully boasts a large country kitchen, study, 2½ baths, full huge basement, large picturesque lot, central air, and space, space, space! Considering its location - Wedgewood Commons, this home is just what you have been hoping for. Call now for a personal tour. $139,900.

Century 21
ROBEC PROPERTIES
851-7711

Farmington Hills OPEN SUN. 1-5

JUST LISTED. Lovely maintenance free Colonial with four bedrooms, 2½ baths, formal dining room, family room and basement on a treed lot in desirable Canterbury Commons. 30046 Muirland - N. of 13 Mile, W. of Orchard Lake Road. $99,500.

Century 21
ROBEC PROPERTIES
851-7711

FARMINGTON HILLS

Cozy 2 bedroom ranch nestled on ½ acre of land, completely remodeled kitchen, den, perfect starter or retirement home. $32,900.

EARL
KEIM
Realty North, Inc. 559-1300

W. BLOOMFIELD - 142 ft. lakefront custom colonial with 28 ft. redwood deck overlooking private lake. 4 bedrooms, 2½ baths, 25 ft. family room with possible 5th bedroom or den in finished walk - out basement, many extras. Buyers only. $137,500. Call after 6 P.M. Open Saturday & Sunday 11 to 5 P.M. 363-3594

W. BLOOMFIELD
COVINGTON BY THE LAKE
BY OWNER
Desirable Bloomfield Hills school 3 year old 4 bedroom colonial, 2½ baths, large family room, with fireplace and walk in wet bar, large living room, with bay window, formal dining room, custom window treatments and wallpaper, carpeting thru out, professionally landscaped with circular drive and sprinkling system, heated inground swimming pool, plus many other extras! $154,900. 851-5338

Historic District

The grace and charm of the vintage colonial, 3 bedrooms, formal dining, natural fireplace, rear deck overlooks ravine setting, country kitchen. New to market. Low $70's.

2½ ACRES

Charming and warm 3 bedroom home in secluded area. Family room, fireplace, 24 x 36 garage, country living at its finest. New to market. $61,900.

½ ACRE

Immaculate ranch in beautiful park-like setting. 2 or 3 bedrooms, Franklin fireplace, 2½ car garage, new to market. $43,900.

Colonial $49,900

Super sharp brick and aluminum colonial, 3 bedrooms, large kitchen and dining room, family room with doorwall to patio and pool, 1½ baths, full basement.

CENTURY 21
Hartford 414, Inc. 478-6000

IMMACULATE

Beautiful brick ranch on large professionally landscaped lot. Westbrook Manor Sub. Huge country kitchen, with large eating area. 3 bedrooms, 1½ baths, living room with dining area and natural fireplace. Another natural fireplace enhances the 20½ ft. x 15½ ft. family room. Central air, electronic air cleaner, humidifier, full basement. Above ground pool, all kitchen appliances and 2½ car side entrance garage. Immediate occupancy. 29225 Lori Kay dr. Farmington Hills. $76,900.
Single family home offered by Condominium Realty Co.
353-3930

IMMEDIATE POSSESSION. Spotless, 3 bedroom, 1½ bath, all brick Ranch, in W. Bloomfield. Private treed lot, family room with fireplace, sunny kitchen with recessed overhead lighting. $51,900. 2487 Lafay, west of Middlebelt, north of Square Lake Rd. West off St. Joseph's. Open Sunday 1-5PM.

Chamberlain
626-9100

WEST BLOOMFIELD. Franklin Valley Sub. 3 bedrooms, 2 bath Tri-Level on wooded lot. Large living room & dining room, country kitchen, family room with natural fireplace overlooking landscaped patio, attached 2½ car garage, many extras. Open Sunday 1-5. $87,900. 626-1024

O&E

304 Farmington West Bloomfield

West Bloomfield

With Bloomfield Hills Schools and country like setting, keynotes this 3 bedroom Cape Cod. 2½ baths, library, 2 fireplaces, prompt possession, price reduced, must be sold. $89,900.

CENTURY 21
SECONTINE ASSOC.
626-8800

FRUEHAUF FARMS & CUMBERLAND COMMON

Two fine locations offered by Binder Homes. Select "Traditional Homes" from $104,950. 2500 to 3200 sq. ft. Quality schools. Models located at Middlebelt at Walnut Lake Rd. Several homes ready for Summer/Fall occupancy.
BINDER HOMES
855-1616

WOODED setting for architect designed, contemporary bi-level ranch. 4 bedrooms, 3 full, 2½ baths, 3400 square feet, main level, 2000 square feet lower level, 2 fireplaces, landscaped-central atrium, marble foyer, dining room, master bath. Custom St. Charles kitchen, huge redwood decks, lake privileges. $279,900. 681-3137

W. BLOOMFIELD
If you want Birmingham schools and immediate occupancy this 3 bedroom ranch is for you. The landscaping is beautiful, the home is in excellent condition on a large corner lot and is priced at only $69,900.

EARL
KEIM
Realty North, Inc.
681-5700

Rich In The Things That Count

This quality built brick three bedroom ranch in established neighborhood in Farmington Hills gives you lots of living space on a 93 x 150 lot. Full tiled basement, large kitchen, family room with parquet floor and fireplace gives your family plenty of comfort. Swimming club membership available.

CENTURY 21
Gene Darke 2
851-6700

PRICE REDUCTION. Farmington Hills, 3 bedroom, 2 bath home. 2 acres and barn. $84,500. Broker 353-5191

Make Your Cowboys At Home On this Ranch

They'll love the coziness of this fully equipped country kitchen with fireplace in Farmington Hills. You will all enjoy this quality built three bedroom home with all hardwood floors, family room with fireplace and to set it off - a beautifully landscaped lot. $81,900.

CENTURY 21
Gene Darke 2
851-6700

BY OWNER - Bloomfield - very attractive brick ranch with lower level walk out, in area of beautiful homes, open floor plan on hilltop setting, 4 bedrooms, 3 baths, living room with raised hearth firelace, big - bright family kitchen with great view from breakfast area. Lower level - carpeted family rec room with fireplace and walk-out doorwalls to patio, central air, 2½ car garage with automatic door opener, nicely landscaped lot, immediate occupancy. $129,000. Buyers only. Open Sat. Sun. July 8-9th, 1609 Spotswood off Franklin Rd. betweeen Long Lake and Lone Pine Rd. 851-5749

SERVING ALL OF WESTERN WAYNE COUNTY SINCE 1922

GARLINGS INC.
199 N. Main
Plymouth

Four bedroom aluminum sided home in city of Plymouth, basement, formal dining room, 2 car garage, walk to town $43,900.

Three bedroom brick ranch with finished basement, oversize garage, many extras. $38,500.

Two bedroom starter home. Good assumption, close to everything. Just $21,900.

Custom 2 bedroom aluminum sided home on ¾ acres, natural fireplace, family room, 20x38 attached garage, original owner, walking distance to Hudson Mall $52,900.

453-4800 MULTI-LIST SERVICE 427-7797

Grand Opening

IN THE PRESTIGIOUS HORIZONS OF.... MILFORD

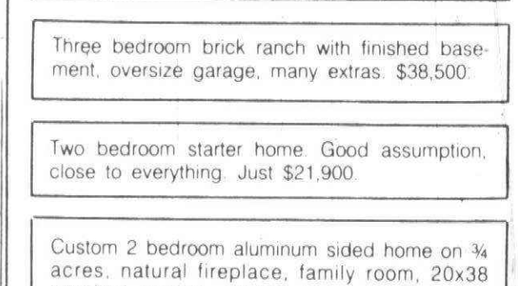



from $108,000
MODEL 685-9717
MODEL HOURS WED. FRI. SAT. SUN 1-6 pm
OFFICE 698-4500
BUILT BY PER CONSTRUCTION COMPANY
SALES BY Century 21 Cedar Shores

304 Farmington West Bloomfield

W. BLOOMFIELD, By Owner - 3 bedroom ranch, 2 fireplaces, newly decorated, beautiful yard, screened porch, Birmingham Schools. Assumable 8¾%. $73,500. 851-8017

BY OWNER. Brick Ranch with country flair. Farmington Hills. 3 bedrooms, built-in appliances with dishwasher in kitchen, air conditioning, new carpeting throughout, 1½ baths, 15x25 family room with fireplace, full basement with 12x40 finished rec room complete with bar, patio with pool, 2½ car garage. Within walking distance to schools. Open Sunday 12-5. $62,900. 474-1684

306 Southfield Lathrup

BY OWNER. Immaculate contemporary ranch. 3 bedrooms, family room, 2½ car garage, finished basement, all appliances, beautiful neighborhood. $54,900. 557-2888

BIRMINGHAM SCHOOLS
Attractive 4 bedroom brick colonial in Southfield with 2½ baths, family room with parquet floors and fireplace, central air, first floor laundry, modern kitchen with all appliances, 2 car attached garage with door opener. $79,900.

EARL
KEIM
Realty North, Inc. 559-1300

BEACON SQUARE, corner lot. Pillared colonial, 4 bedrooms, 2 full baths, powder room, ½ bath, central air conditioning, central vacuum, parquet floored beamed ceilinged living-family room, natural fireplace barnwood mantle, evergreened private patio, fully landscaped, kitchen-aid dishwasher, many custom touches. $86,500. Call 9AM-5PM Monday through Friday. 647-0710

BEACON SQUARE. Contemporary 4 bedroom quad. Professionally decorated, large family room with natural fireplace. Study, 2 full and 2 half baths. Laundry, game room, air conditioning. Sprinklers, large yard, patio, well landscaped, carpeting throughout, custom lighting. Great storage, electric garage door. Terrific family room many more features. Leonhard school. $76,500. 352-9308

CRANBROOK VILLAGE by owner, well maintained 3 bedroom brick ranch, family room, living room with fireplace, fenced yard, partially air conditioned, attached garage, carpets & drapes included. $49,900. 559-3699 or 355-0680

CRANBROOK VILLAGE, Colonial - Cape Cod, excellent condition, 4 bedrooms, 2½ baths, dining room, fireplace in family room, basement, attached garage. $69,500. After 6 PM. 559-3153

Quiet Elegance

Custom ranch, professionally decorated, spacious 4 bedroom home. Family room and a enclosed porch. Kitchen built-ins, dinette, plus formal dining room, central air and garage. A must see. $82,500.
Call VIOLET SIEGAL
559-8181
The Durbin Company Realtors

MT. VERNON Place. 21670 Virginia. By Owner. 4 bedroom, 2½ bath Colonial, family room with fireplace, air conditioning, maintenance free, professionally landscaped. More. $76,500. 353-7276

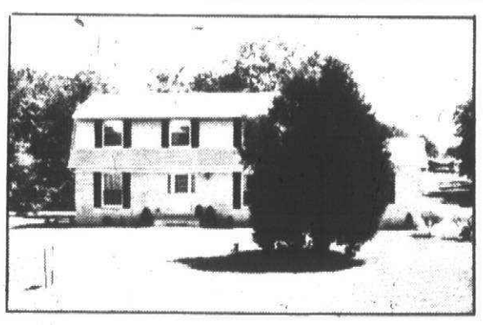

BEAUTIFUL Brighton Colonial set on a ½ acre site in beautiful Woodland Hills. 4 bedrooms, 2½ baths, family room with fireplace, fully carpeted, formal dining room, built-ins, first floor laundry, attached garage, $97,900.

SOUTHFIELD CHARMER, 3 bedroom aluminum sided ranch home in lovely country setting in Northampton Subdivision, fully carpeted, nicely treed lot, fenced yard with a playhouse, 2½ car garage, $43,900.

LAKEFRONT, Oh how rare it is! Even rarer LAKEFRONT AND INVESTMENT combined, Lower Pettibone Lake, spacious 3 or 4 bedroom ranch plus a workshop. Lakeview duplex is another plus, see it, $168,000.

CONTEMPORARY, Custom designed and built Livonia Split Level in prime location, 4 bedrooms, 2½ baths, family room, fully carpeted, fireplace, dining room, first floor laundry, garage, $89,900.

Martin, Ketchum & Martin REALTORS 522-0200
31172 FIVE MILE ROAD at Merriman, Livonia

306 Southfield Lathrup

BEACON SQUARE

No. 21. Serious buyers are encouraged to inspect this 5 bedroom, 2½ bath home in one of Southfield's most desirable areas. A spacious newly carpeted living room & dining room for formal living and a country kitchen and family room with fireplace for casual get-toethers. Upstairs: 5 bedrooms, 2 baths. Backyard fenced & landscaped for privacy. GREAT FAMILY HOME! Only $68,500.

Century 21
VINCENT N. LEE
EXECUTIVE TRANSFER SALES
851-4100

BRICK RANCH

3+ bedrooms, large family room, large fenced yard. Lovely patio with BBQ. Many mature trees. $48,500.

Century 21
FAIR TOWNE CO.
626-8000

BY OWNER - Mint condition - 4 bedroom colonial, formal dining room, family room with fireplace, 1½ baths, 2 car attached garage, maintenance free exterior, patio with gas grill, exceptional storage. $59,500. Buyers only. 358-0868

BY owner 3 bedroom ranch, 2 baths, full brick, full basement, 2 car garage. $68,500. 352-5094

CALL ME
And your patience will be rewarded. I have a lovely 1 owner home in Lathrup Village to show you. 2 bedrooms with possible 3rd. Living room, dining room, family room, basement and central air. 2½ car garage with lovely landscaped yard. $54,500. For information and appointment call.

TED WINSHIP
chamberlain
557-6660

CHOICE LOCATION
13 Mile and Southfield area. Lovely 4 bedroom colonial with 2½ baths. Family room with raised hearth fireplace. Large cheerful kitchen with all top-of-the-line appliances. First floor laundry room plus numerous extras and very tastefully decorated. Call to see this outstanding value. $79,900.

Cranbrook
Assoc., Inc. Realtors
855-2200

SPARKLING CLEAR POOL

Will enhance your Summer Fun and enjoyment of owning this outstanding brick ranch. Other fine features are 3 bedrooms, 2½ baths, country kitchen with natural fireplace, apporx. one acre of land for the gardener. This won't last at $57,900. Call today, 645-9700.

PALMER
REALTORS

306 Southfield Lathrup

SOUTHFIELD $44,900
TREES TREES TREES

shade this tastefully decorated 3 bedroom ranch with 2 full baths, dining room, kitchen with built-ins, breakfast room and 2 car attached garage. You won't be disappointed.

Norwood
No. 3, Inc. 425-1500

CRANBROOK VILLAGE

BIRMINGHAM SCHOOLS
(No 6). Lovely 4 bedroom colonial on well landscaped lot with a large and attractive park-like back yard. Features include formal dining room, family room, large master bedroom with full bath and more. Home reflects a strong pride of ownership inside and out. Swim club available. Call for more details. $79,500.

Century 21
VINCENT N. LEE
EXECUTIVE TRANSFER SALES
851-4100

Elegant Sprawling Ranch

Secluded setting, for gracious living, custom living room with Italian marble fireplace, thoughtfully designed ktichen, formal dining room. Fireplace lihghts up charming family room. Four car garage. Many fine and custom extras. $98,500.
Call VIOLET SIEGAL
559-8181
The Durbin Company Realtors

Farmington-Southfield Area

Off 9 Mile near Inkster Rd. is this cute 3 bedroom bungalow in almost new condition. Furnace 2 years old, small dining room, hardwood floors and aluminum siding. All for a low price of $20,900.
Call: 522-6000 or 464-0800.

One Way

FUN BEGINS
In this large family room with fireplace, opens to Florida room & kitchen. First floor laundry room, four double sized bedrooms, attached garage and central air $92,500.
Call VIOLET SIEGAL
559-8181
The Durbin Company Realtors

HOME with indoor swimming pool. By Owner. East of Southfield Rd. N. of 10 Mile. Sherwood Village. 4 bedroom Colonial, master bedroom on first floor, 4½ baths, 3 furnaces, large marble foyer, central air, sprinkling system, oriental garden with pond and bridge, radar oven, custom made kitchen cabinets, natural fireplace, extras too numerous to mention. Buyers only. $130,000. Call for appt. 557-1122

TOM ADLER REALTY COMPANY
A DIVISION OF ADLER HOMES, INC.



HIGHLAND — Builders Model, 3 BR, 2½ bath, country kitchen, formal dining, living room/family room with 2 way fireplace, upstairs laundry, 2½ car garage, basement, central air, burglar alarm system, and many more custom features. 140x350 lot. Priced to sell. $69,900.00

HARTLAND — Very sharp and clean 3 BR, 2½ Bath, 13x24 Family Room with Fireplace, Central Air Conditioning, Drapes, Deck off Dining room, beautifully landscaped, paved driveway, and many custom features in this bi-level. Approx. 2 miles from US 23 off M-59, price reduced to sell! $68,500

ACREAGE and LOTS

HOWELL, 10 Acres, Partly Wooded, 3 mi. S. of I-96, Pinckney & Coon Lake Roads. Terms $17,500.00

HARTLAND, 10 Acres, Wooded, Blacktop road, Gas and Elec. underground, off M-59, 1 mile west from U.S. 23 Terms $28,900.00

HARTLAND, 2.55 Acres. Exceptional, rolling, building site, Gas & Blacktop Rd. $15,900.00

HARTLAND ¾ acres building lots from $13,900.00

BRIGHTON — 10 Acres, rolling, partly wooded with river. Beautiful. Only 2 miles off I-96. Terms. $37,900.00

HIGHLAND, High, Wooded, Overlooking Taggett Lake. priv. to 7 lakes. 148 x 200. $13,900.00

9500 Highland
HARTLAND
632-6222

306 Southfield Lathrup

HICKORY LEAF
In Southfield's Cranbrook Village Sub. compliments this lovely three bedroom brick ranch with carpeted living room, full dining room, kitchen including built-ins and a first floor laundry. Tiled basement, 1½ baths, screened porch, attached 2½ car garage and underground sprinklers. $64,900 557-3500.

OVER ONE ACRE
Of beautiful landscaping surround this charming brick ranch in Southfield. Huge 24 ft. living room, large dining room, two spacious bedrooms and pleasant Florida room. Two natural fireplaces, rec room with bar in basement and a 2 car heated garage. $48,900. 557-3500.

Cranbrook
Assoc., Inc. Realtors
28840 Southfield Rd.

NATURE LOVER?

Then see this sparkling white bungalow offering the benefits of both town and country living. Huge living room, separate bedroom wing, sun porch, ceramic tiled bath, basement, 2 car garage, and a variety of fruit trees on large private lot. At $27,500, there's nothing comparable around 12 Mile.
CALL:
559-6111

OWNER AIDS
REAL ESTATE CO.
28235 Southfield Rd.
"THE 3½% BROKER"

OPEN SUNDAY, 2 -5PM
Lathrup Village
26460 Meadowood Court. Fine brick ranch, 3 bedrooms, 1 full and 2 half baths, family room, large kitchen, attached garage, excellent condition, 1½ lot, $69,900.
Harold Blake Company UN 1 4000

OPEN SUNDAY 2-5
27970 Tavistock in Southfield, S. of 12 Mile and W. of Lasher. Beautiful colonial in Twyckingham Sub. with 4 bedrooms, 3½ baths, family room with wet bar, central air, finished rec. room, garage door opener. Automatic sprinklers. $112,000.

EARL
KEIM
Realty North, Inc. 559-1300

SOUTHFIELD, 9 Mile-Inkster
SPACIOUS & SERENE
Over 4,000 sq. ft. of living space, on 3 acres. Move-in condition.
For more Info contact:
John R. Lake, Broker
274-6260

306 Southfield Lathrup

Tastefully Decorated

Three bedroom home, kitchen with breakfast room is open to family room, formal dining room, den, finished rec room and attached garage. Pride of ownership shows in this beautifully landscaped home. $77,500.
Call VIOLET SIEGAL
559-8181
The Durbin Company Realtors

19355 ADDISON
Ranch, 3 bedroom, 1½ baths, attached 2½ car garage, paneled family room, Florida room, 2 fireplaces, pass hall, vinyl windows, marble sills, carpeting, drapes, Roman shades, many extras insluding utility shed on fenced ¾ acre treed lot. Ideal location, country living yet close to everything. $59,900. Open Sunday 1-5. Owner 356-2841

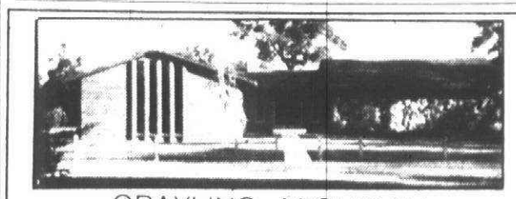

GRAYLING, MICHIGAN
DEER HUNTING SKIING SNOWMOBILING

Better Homes and Gardens award winning house plan on 11 wooded acres. 3 bedroom, 2 bath, custom built home. Front is brick and California drift wood stone. Back is redwood with glass window walls. Kitchen has built-in double oven, Corning top stove, and oak cupboards. Formal dining room with chandelier, sunken family room with cathedral beamed ceiling, split stone fireplace and indirect lighting. Large master bedroom, walk-in closet. Bath has separate vanities and shower. Guest bath has 2 steps up to wading tub. 36x50 basement with fireplace. Home is all electric including central air. Besides the attahced 2 car garage, there is a 30x40 pole barn and 26x28 unattached garage. Nicely landscaped with grounds being prepared for putting green. $109,000

Call 517-348-5035 for appointment.

306 Southfield Lathrup

SOUTHFIELD

$64,900
Large 3 bedroom Ranch on approximately 3 acres. 2 baths, 3 car attached garage, beautiful setting with lots of trees and many desirable features.

CENTURY 21
RESTUM REALTY, INC.
25842 W. 9 Mile, Southfield
353-6666

SOUTHFIELD, 4 bedroom 2½ bath custom Colonial, family room plus library, central air, electronic air filter, underground sprinklers, many extras, carpeting, drapes, immediate occupancy $89,500.
569-3865

McKAY REAL ESTATE
AND CONSTRUCTION CO., INC.
SERVING ALL OF LIVINGSTON COUNTY
2649 E. GRAND RIVER, HOWELL

Toll Free BRIGHTON	From DETROIT call	313-476-2284
HOWELL		313-229-4500
		517-546-5610

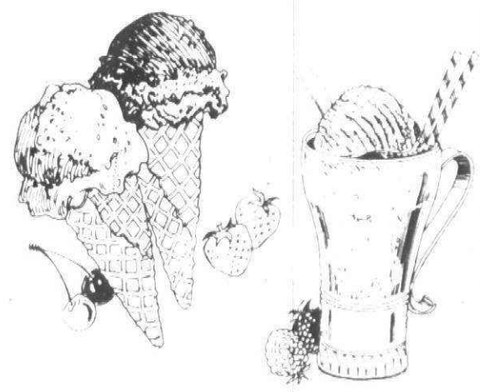

HERE'S THE SCOOP

HAVE A DOUBLE DIP with two homes in one, duplex in Howell with three bedrooms in one unit and two bedrooms, second unit. Convenient city location and maintenance free aluminum exterior. $58,500. CR 301

YOU GO BANANAS over this lovely 65 acre horse farm with training track, fenced in pasture and paddocks, with five large barns and a total of 40 stalls and bunk house. $165,000. FR 37

HOT FUDGE two story, four bedroom home with formal dining room, full basement, close to shopping and schools. Only $40,900. Top this one. CR 300

SCOOP YOUR OWN, try scooping your basement on one of the most picturesque lots in Livingston County. These lots are located just a few miles from the center of town, winding street, pond and trees. Priced from $9,000 with land contract terms available. VBS 112

ADD A LITTLE WHIP CREAM to this three bedroom home in Howell for the Buy of the Year. Priced at only $25,000. This home can be your cream puff with just a little tender loving care. Ask about CR 302

TOP IT OFF WITH A CHERRY this all brick country ranch surrounded by trees provides luxury living with large country kitchen, three large bedrooms, plus a finished lower level, including kitchen, bedroom and living room, only $75,900. RR 512

EARL KEIM REALTY
33 OFFICES TO SERVICE YOU
...The HELPFUL People REALTORS

member NATIONWIDE FIND-A-HOME SERVICE, inc.

We can help you find A HOME IN ANY CITY

At no cost or obligation to you, we can put you in touch with a REALTOR member of NATION WIDE most anywhere in the United States or Canada.



LIVONIA

IT'S THE EXTRAS THAT COUNT! Check out this terrific value in Livonia - 3 bedrooms, brick ranch with Family room - Full finished, tiled and panelled basement - Attached one car garage - 1½ baths - Plenty of yard space.
EKR-Livonia 261-1600 $50,900

LIVONIA

THE ONLY THING WRONG WITH THIS HOUSE IS...it isn't yours yet! Call today to see this grey brick Tri-level in Livonia with carpet throughout - Extra large laundry space - Spacious family room with beamed ceiling - 1½ baths - Outdoor barbecue - 2 car attached garage - Just minutes from Schoolcraft, Middlebelt, Jefferies Freeway.
EKR-Livonia 261-1600 $53,900

LIVONIA

THE MOST DESIRABLE brick ranch in a neighborhood of well maintained homes in Livonia. 3 bedrooms, 2 baths, finished basement, 2 car garage, Galley kitchen with large brick-walled dinette leading to Walnut panelled Family room with natural fireplace and glass doorwall to 19x10 ft. brick terrace.
EKR-Livonia 261-1600 $59,500

LIVONIA

PERFECT HOME FOR BIG FAMILIES! Brick ranch home with Family room and professionally finished basement suite. 5 bedrooms (2 down) 2½ baths. Attached garage. Extra insulation. Backs up to 4½ acre park for residents. Quick occupancy. Home is WARRANTEED for one year.
EKR-Livonia 261-1600 $65,400

EARL KEIM of Dearborn Inc. LIVONIA OFFICE
261-1600

VACANT — 1.13 acre treed lot on private drive in Northville Twp. provides an excellent building site for home with walk-out basement. Great privacy just minutes from town. $23,000.
Earl Keim Realty Northville, Inc. 349-5600

SOMETHING SPECIAL—Sparkling 3 bedroom ranch on lovely ½ acre lot in Connemara Hills. Features include 20' family room with fireplace, 1½ baths, 1st floor laundry, full basement, and side entrance garage. Just $77,900.
Earl Keim Realty Northville, Inc. 349-5600

PRIVACY—Custom built 3 bedroom ranch with 3 full baths, on almost an acre in beautifully treed Brookland Farms. Call for list of custom features that will satisfy your every need. Only $109,500.
Earl Keim Realty Northville, Inc. 349-5600

GROUND FOR EXCITEMENT—Large partially remodeled 3 bedroom farm house on 6 acres offers all the traditional features of the past with unlimited possibilities for the future, plus outbuildings, corrals, and plenty of pasture. Asking $83,900.
Earl Keim Realty Northville, Inc. 349-5600

EARL KEIM NORTHVILLE OFFICE
349-5600

CANTON TOWNSHIP

Here is YOUR CHANCE TO SAVE. Land contract terms are available on this city home in the country. Lots of room for growing. 3 Bedrooms, large modern kitchen, room to add garage to suite your needs on 2½ acres. Only $48,900.
EKR South, Inc. 453-0012

CANTON TOWNSHIP

MOVE RIGHT IN and get settled before school starts. Lovely 4 bedroom Colonial in rapidly developing area. Good size rooms, huge pantry. SUPER for a growing family. Call Today!! $54,900.
EKR South, Inc. 453-0012

PLYMOUTH TOWNSHIP

NEED ROOM?? Spacious older home on large corner lot. Big trees shade this 4 bedroom home with a lovely living room with natural fireplace, formal dining room, den and a finished basement ideal for many family interests. Exceptionally large rooms, big front porch and 2 car garage. Call today and see. $68,900.
EKR South, Inc. 453-0012

EARL KEIM South Inc. PLYMOUTH OFFICE
453-0012

They have our number, do you?

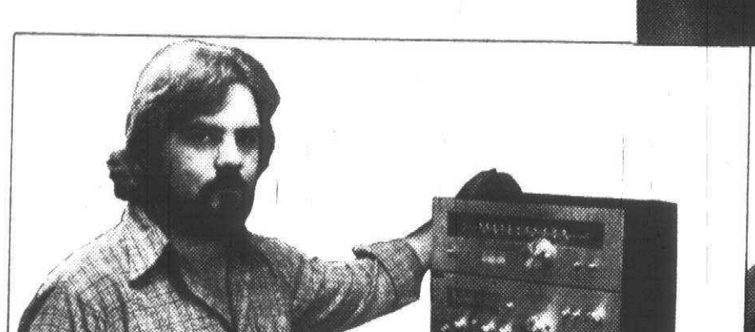

No, we're not talking about our telephone number, although that's an important number too, we're talking about "736", the classification number for "Wanted to Buy" want ads.

Lots of people think the only way to use ads is to tell people what they have to sell. Not so. One little 736 ad will tell people what you want to buy. Looking for a cradle, scuba gear, a 1937 "Superman" comic book? Stick it in 736 and wait for people to call, it's that simple.

And if you've read this far and are thinking, "I really don't have any one special thing I want to buy....we have plenty of numbers for you, too...626...700...708...722. We invite you to try any of these because all of our numbers add up to a lot of satisfaction for you, whether you're in a buying or selling mood.

Observer & Eccentric

Classified Ads

VISA

master charge THE INTERBANK CARD

644-1070 Oakland County
591-0900 Wayne County
852-3222 Rochester/Avon

Classified Real Estate



306 Southfield Lathrup

SOUTHFIELD. Mint condition, four bedroom, 2½ bath colonial, panelled family room, 2 car attached garage with openers central air, gas BBQ, many extras, $64,900. 557-0651

SPACIOUS three bedroom, 2½ bath Tri Level, family room, fireplace, living room, dining room study, laundry room, central air, garage. Many extras. $58,900 569-7516

San Marino Sub

Quad with 3 bedrooms and den or 4th bedroom. 2 full, 2 half baths. Family room with fireplace. Patio overlooking beautiful private yard. Extra large kitchen with IXL cabinets, sprinkler system plus brick & aluminum construction make this an easy care home. Well priced at $87,900.

SNYDER KINNEY & BENNETT

FRANKLIN VILLAGE 626-9600

SHARON MEADOWS

Imagine 3,000 sq. ft. to enjoy easy living in this luxurious 4 bedroom colonial with first floor family room, and den. You'll be pleased with the size of each and every room, and custom features too numerous too mention. Really an esquisite contemporary home you should see without delay.

CALLL: 559-6111

OWNER AIDS

REAL ESTATE CO.
28235 Southfield Rd.
"THE 3½% BROKER"

SOUTHFIELD California ranch - 3 bedroom brick, attached garage, ¾ acre treed lot, stone fireplace, full basement. Must see. $56,000 352-3092

SOUTHFIELD

IT'S THE BERRIES

STRAWBERRY GARDEN and a variety of fruit trees adds mouthwatering dividends to this attractive brick ranch home in a gorgeous setting. The full basement has plenty of space for a nice recreation room, upstairs are 3 bedrooms and den, a 16x11 kitchen with dinette, a full wall natural fireplace in the living room, custom drapes, carpeting thru-out. There is a circular driveway with coach lamp and a 2 car garage with door opener. Only $84,900. See this beauty at 25900 Forestview, Southfield.

RYMAL SYMES

538-7740

SOUTHFIELD

NATURE LOVERS

DELIGHT in this beautiful almost new 3 bedroom ranchh in lovely wooded area. Family room, fireplace, 2 full baths. Attached 2 car garage.

EARL KEIM
538-8300
REDFORD INC.

STORYBOOK HOME

A real dollhouse nestled in many mature trees. Red barn in backyard for storage, brick BBQ, 2 car garage, rail fence, pine panelled enclosed porch, fireplace in living room, 3 bedrooms, 1½ baths. Extra room could be bedroom, den or familly room. Attractively decorated-very clean. $44,900.

Century 21
FAIR TOWNE CO.
626-8000

$37,000

Aluminum sided home with two or three bedrooms nestled in the trees on over ¼ acre; charm is the word. Call 525-4200

Integrity,
Realtors

4 bedroom tri-level, beautiful patio area with Gas BBQ. IN-GROUND SWIMMING POOL, family room with fireplace, 1st floor laundry, central air, large treed lot, more. Asking $88,900. For appointment 355-3096

308 Rochester-Troy

Brand New

2,450 sq. ft., 4 bedroom colonial. Wooded lot. Late September occupancy. 9½% interest. Under $80,000.

DICK WICKHAM
651-0030

PULTE

Homes of Michigan, Inc.

BY OWNER, beautiful Crescendo all brick ranch, 3 bedrooms, 2½ baths, large family room with floor to ceiling fireplace, 1st floor laundry, total climate control, much more. Assumable 8¾% mortgage. $78,900. 689-8958

BY OWNER in Troy. Immaculate 4 bedroom pillared Colonial. Custom decorated, custom landscaped, hugh patio with gas grill, central air, beamed family room with fireplace, large nook area, formal dining room, 2½ baths, tiled basement, 2 car garage. $80's. 689-4920

BY OWNER - 3 bedroom, 1½ bath brick Colonial, large lot, family room with fireplace, carpeting, drapes, formal dining room, full basement, professional landscaping. By appointment. Qualified buyers only. $86,400. 528-9089

BY OWNER, 3 year old, 3 bedroom, 1½ baths, all brick ranch, with central air, large living-family room, with fireplace and cathedral ceiling, first floor laundry, finished basement with playroom & study, 2 car attached garage, many extras. $73,900. 689-9465

308 Rochester-Troy

DELIGHTFULLY decorated, 3 bedroom ranch with a country feeling, to match the setting on over an acre of wooded ground including fruit trees, and large garden space with raspberries, strawberries, and aspargus. Home features uniquely remodeled kichen, new carpeting, family room, 2 car attached garage, 1½ baths, Bloomfield Hills schools, conveniently located 10 to 15 minutes to 3 large shopping centers. By owner, 6228 Malvern, Troy, $75,000. 879-0208

HUNTERS CREEK SUB.

9% MORTGAGE
60 DAY OCCUP.

All New Floor Plans
3-4-5 Bedrooms
(10 Yr. Warranty)
From 2,400 Sq. Ft.
Base Prices Start at

$86,990

BRAVO
Homes Inc.
375-9770

Earl Keim

TROY - Terrific 4 bedroom Colonial, in excellent area with living room, formal dining room, country kitchen with breakfast area, family room, natural fireplace, 2½ baths, full basement, plus 2 car attached garage. $79,900.

TROY - Colonial, 4 beautiful bedrooms, formal dining room, living room, modern kitchen with breakfast area, dishwasher, oven and range, family room, natural fireplace, central air, 1½ baths, full basement, plus 2 car attached garage. $76,900.

689-3600

Earl Keim

TROY - Exquisite pillared Colonial with 4 enchanting bedrooms, living room, formal dining room, huge country kitchen with deluxe oak cabinets, plus butcher block counter top, beautiful family room with natural fireplace, 1st. floor laundry, 2½ baths, full basement, plus 2 car attached garage. $96,900.

TROY -This Beautiful Colonial has it all. 4 bedrooms, great family room with natural fireplace, living room, formal dining room, kitchen with breakfast area, 2½ baths, full basement, plus 2 car attached garage. $87,900.

649-5100

For The Busy Executive

Four bedroom family Quad in a friendly neighborhood of Troy - as fresh as a builder's model. Quality features include hardwood floors, marble sills, Sears High Efficiency Central Air, 2½ baths, and a spacious family room with raised hearth & fireplace. $81,800.

CRANBROOK
Assoc. Inc. Realtors
645-5790

FOUR BEDROOM colonial, large family room, central air, completely carpeted & draped, large corner lot, early occupancy. $89,500. Nina Martin Realtor. 651-7272. Weekends 651-3342

NEWLY LISTED

Sharp brick Colonial is proud to display a beautiful and professionally landscaped yard. In the desirable and growing community of Troy, the home has 4 bedrooms, 1½ baths and a stunning dining room. Natural fireplace in family room, central air. 2 car attached garage with an electric door opener. Call today!

REALTY WORLD PROFESSIONALS
649-0200

NEW 4 bedroom Colonial, immediate occupancy. 2½ baths, living room, dining room, family room, fireplace, $85,900. 646-8210

OPEN SUNDAY 1-5

3091 Willet, East of Adams Rd., South off Auburn Rd., Avon. A more desirable piece of property you could not ask for. 150 x 250. Three bedroom ranch. Formal dining. Basement. Two car attached garage. Nice 14 x 7½ ft. enclosed porch. Lovely trees. Let John Butler show you around.

LADDS, INC.
689-5600

OPEN SUN. 1 - 4 PM

2230 W. BEVERLY DR., Oxford. Looking for a sanctuary from the troubled world? On 5 acres, deep in the woods among other estate size rural residences. 3 bedrooms, 2 baths, redwood deck and heated hobby building. $116,500. Lakeville Rd. west of Lake George Rd. to Grampian Rd. West of Grampian Ski area. South on Grampian Rd. to South end, to Beverly.

SNYDER KINNEY & BENNETT

ROCHESTER 651-6100

NOVI, Village Oaks. By Owner. 3 bedroom, 1⅛ bath Colonial in mint condition, family room fireplace, 16x18 deck with gas grill on premium lot, nicely landscaped, many extras. $89,900. 474-6857

NOVI, Village Oaks. By Owner. 3 bedroom, 1⅛ bath Colonial in mint condition, family room fireplace, 16x18 deck with gas grill on premium lot, nicely landscaped, many extras. $89,900. 474-6857

ROCHESTER - Assumable Land Contract at 7%. Lovely pillared colonial in prestigious Great Oaks West. 4 bedroom, plus den, large panelled fireplace family room. Inground swimming pool. By transferred owner. A great buy at $80,900. 652-4936 or 651-1413

ROCHESTER AREA

5 country acres and a barn for horses can be yours. 4 bedrooms, 2 baths, full basement and a 2 car attached garage. Near Oakland University. $79,900.

Really Decent! Everything is in its place. 2 big bedrooms, formal dining area for those family gatherings. Full basement, 2 car garage and a ½ acre treed lot. $36,900.

Would you believe - 1 owner for 43 years? This immaculate 2 bedroom home must be sold. Gas heat and a big garage. Located on a ¾ acre country lot. Only $31,900.

WEAVER REAL ESTATE
ROCHESTER 651-8140

308 Rochester-Troy

ROCHESTER by owner - enjoy summer's full splendor in this woodsy setting. "Great Hall" living room has beamed ceiling and fireplace, gracious dining begs for candlelight, master bedroom suite includes separate dressing area, private bathroom and study with fireplace. There are many more luxurious appointments too numerous to mention. 652-4961

ROCHESTER CONDO'S STRATFORD MANOR - 2 bedrooms, 2½ baths, large living room, dining room, cheerful kitchen with built-ins, finished rec room, Model unit with many extras. 1 car garage with auto door opener. Indoor - outdoor pool, $56,900.

WOODGROVE - Sharp tri-level, beautiful end unit on wooded lot. 3 bedrooms, 1½ baths, contemporary styling, 2 car garage, $54,900.

KEATINGTON - What a buy, two bedrooms, large living room, dining room, kitchen with built-ins, laundry room, 1 car garage, lake privileges. Can't miss at $29,900.

SHEPARD
Gallery Of Homes
651-8588

TROY

4 Bedroom, 2½ bath, formal dining room. Professionally large landscaped lot. Inground pool. Family room with fireplace. Patio. 1st floor laundry. Partially finished basement. Attached garage. Brick and Aluminum. Buyers Only. $89,500.

528-1249

ROCHESTER CONTEMPORARIES

DRAMATIC design on approximately 2 acres. Fireplace in living room, 2 walk-in pantries in kitchen, family room, 4 bedrooms, basement, 2½ car garage plus an additional 46x34 garage, nicely landscaped, $117,900.

DISTINCTIVE custom home on wooded site with private lake privileges. Balcony off living room, formal dining room, balcony off breakfast nook. Fireplace and wet bar in family room, full walk out basement, 2½ car garage, $110,000.

GIRARDOT INC.
REALTORS
651-5005

ROCHESTER - Great Oaks, by transferred owner. Brick colonial 4 bedrooms plus den, 3 baths, family room with fireplace, hardwood floors, tile entrance, 1st floor laundry, enclosed porch, finishedd basement, well developed landscape near schools. A-1 condition. 651-3815

ROCHESTER, 3 bedrooom brick ranch, 1½ baths, walk-out lower level, deck, ¾ acre lot, 5771 Orion Rd. $71,900. Buyers only. 651-0217

ROCHESTER, 4 bedroom Colonial, 2½ baths, 1st floor laundry, cathedral beamed ceiling, in 20x17 family room with brick fireplace, large cul-de-sac lot, automatic sprinkler, air conditioned, 9 months old, assumable mortgage, desirable, Rochester Glens Sub. $94,900. 651-1673

THREE BEDROOM brick ranch, Adams Square Lake, 1½ baths, attached garage, family room, fireplace, many extras, 1½ acres, Bloomfield Schools, $84,900. 879-6332

TROY - BY OWNER. 3 bedroom ranch, 2 baths, living room, family room, 1st floor laundry, treed lot. $77,900. 879-2836

TROY - Custom 4 bedroom 2½ bath quad-level overlooking 1 acre commons area in prestigious Raintree Sub. Home features: family room with fireplace, formal dining room, 1st floor laundry, 2½ car garage, professional landscaping, sprinkers, large wood patio deck. $89,900. Open Sat., Sun., 1 to 6 Pm. 689-8435

TROY, lovely 4 bedroom, 2 bath tri level, on private heavily treed lot, newly decorated, central air, attached 2 car garage, asking $82,900. 689-4672

TROY RANCH

Lovely 4 bedroom raised ranch with 5th bedroom in basement, brick & aluminum construction, 1½ baths, rec room, 1½ car attached garage, 27 ft. above ground pool, many extra features. $49,900.

O'RILLEY 689-8844

TROY - 4 bedroom quad-level, completely carpeted, dishwasher, 1st floor laundry, 2½ baths, central air, patio with gas grill, walking distance to Troy schools, Open Sat. Sun. 1-5. 689-3663

TROY - 4 bedroom, 2½ baths, colonial, central air, living, dining, family rooms, wet bar, fireplace, patio, wood deck. Walk to elementary. 636 Barclay. Low $80's. 524-1115

UNIQUE 3 bedroom Ranch. Beautifully decorated and landscaped with deck and many trees. Family room with fireplace, full basement, attic fan, partial air conditioning, many extras, Buyers only. 689-5418

WASHINGTON SQUARE Estates - 3 bedroom ranch with family room, 2½ baths, 1st floor laundry, redwood deck, zoned sprinkling system, central air, furnished rec room with bar, 2 car attached garage with door opener. $82,500. 362-1348

309 Northville-Novi

NORTHVILLE COLONY 4 bedroom colonial, 2½ baths, family room, 1st floor laundry, central air, intercom, sprinklers, etc. $97,500. Owner. 420-2652

NOVI - ATTRACTIVE. Immaculate, 2½ year old, 4 bedroom, 2½ bath, largest model brick colonial, formal dining room, sunken living room, family room with fireplace, first floor laundry. Ideal location. Extras. $89,900. 474-6076

NORTHVILLE TWP., 3 bedroom ranch, with family room, formal dining room, 2½ car garage on large wooded lot. Anderson windows, wet plaster, and natural woodwork. One of a kind! $78,900. By owner. 420-2990

NORTHVILLE SCHOOLS

Look 5.11 acres! Trees! 3 bedroom brick ranch, built 1974, natural fireplace, sun room, 1½ baths, 2 car attached garage, a truly quality built home. $82,900. Call 349-8700.
BRUCE ROY REALTY INC.

NORTHVILLE - $67,500

One acre - go suburban, 3 bedroom aluminum ranch built 1966, full basement, large family room, 1st floor laundry, 2 air conditioners, 32 ft. pool with equipment, owner transferred. Call 349-8700
BRUCE ROY REALTY INC.

Northville Mailing - $96,900

Can't beat the price! See this before you build, 4 bedroom colonial, family room, basement, formal dining room, central air, 2½ lovely acres, built 1976, carpeting thru out, and oh, so many nice extras! Call 349-8700.
BRUCE ROY REALTY INC.

309 Northville-Novi

BY OWNER
North Hills Estates

Custom 4 bedroom Colonial on cul-de-sac. 2½ baths, sunken family room with natural fireplace. Den, formal dining and living room, large country kitchen, first floor laundry, central air, deck, am-fm intercom, aluminum trim, custom carpeting, 2½ car attached garage. Premium lot, landscaped. Asking $113,500. 349-3731

Clubhouse & Swimming Pool No. 31. Attractive Novi Bi-Level. 3 bedrooms, 2 full baths, freshly decorated. On a beautifully landscaped large corner lot.

Century 21

VINCENT N. LEE
EXECUTIVE TRANSFER SALES
851-4100

CUSTOM QUAD

Located on 1½ acres with 3 large bedrooms, 2½ baths, separate dining room, family room with full brick fireplace, over 2000 ft. of living area, additional acreage available. Asking $84,900.

CENTURY 21
Hartford West, Inc. 420-2100

ELEGANT RANCH

NOVI - Decorated to perfection. Like new 3 bedrooms, 2 baths, 24 ft. family room with fireplace, large living room, huge basement, doorwall to rustic 16 x 16 deck. Ideal for entertaining. 2 car attached garage, central air, 80 ft. lot. Just listed. $69,900.

CENTURY 21
Hartford 414, Inc. 478-6000

ESTATE LIVING

Excitingly different older home located on approx. 3 acres with built-in pool, lovely tree lined tennis court, also large barn for your polo ponies or convert to studio or just let your imagination run wild. Asking $118,000.

CENTURY 21
Hartford West, Inc. 420-2100

IN NOVI
Whispering Meadows
"Traditional Homes"

The Bristol Hill $73,990
The Dunston $82,990
Select homesites. Binder Homes Standard of quality features. Models located W. of Haggerty, S. of 10 Mile on Burton Court.
BINDER HOMES
478-6760 855-1616

MEADOWBROOK-10 MILE AREA

NEW LISTING - $69,900 asking price for this plush 3 bedroom brick ranch featuring family room with fireplace, full bath plus privacy bath off master suite, large patio, fully carpeted and decorator quality materials, seller regretfully leaving his 1 owner home. Call: 522-6000 or 464-0800 for details.

One Way

NORTHVILLE, by owner, agent. Brick English tudor ranch, large wooded lot, 4 bedrooms, 2½ baths, office or den, pegged floor family room, 2 fireplaces, split wood shingles. Quality living in convenient suburban tranquility. 18153 Edenderry. By appointment only. 349-5137

NORTHVILLE Colony Estates. 4 bedroom colonial. 15720 Robinwood Living room, dining room, family room. 1st. floor laundry, 2½ baths, 2 car garage. Oversized cul-de-sac lot, beautifully landscaped with deck. Sept. occupancy. $94,500. 420-2845

NOVI - by owner, 3 bedroom brick ranch, 2 baths, attached garage, family room with fireplace. $57,900. 476-6896

NOVI-immediate occupancy available. Enjoy sailboating, fishing and swimming in this ideally located 5 year old lake front home. Convenient to I-275, I-96, I-696, and 12-Oaks Mall. Near association clubhouse, pool and park area. Large antique brick patio with double gas grill. Completely landscaped. Over ½ acre lot. 3 bedrooms, 1½ baths, with 4th bedrooom or den roughed in. Fireplace in family room. Large walk in closet in Master bedroom. Kitchen features include Island counter, double oven, dishwasher and ample furniture quality cabinets. Professionally decorated with custom draperies and shades, top quality carpeting throughout. Garage door openers, rotating antenna, humidifier. More. Assumable 7¾ % mortgage. $78,500. Owner. 349-3943

NOVI LAKEFRONT

Nestled on a 95 ft. professionally landscaped lot, is a customized 3 bedroom, 2 bath, split level home with family room patio and kitchen balcony overlooking the lake. Clubhouse facilities one block away with Olympic sized pool. Separate den and dining room, 2 fireplaces, and a 2 car attached garage. For more details, call 645-9700, $84,900.

PALMER

REALTORS

NOVI, 3 Bedroom Ranch, full basement, 2 car attached garage, family room with fireplace, 1½ bath, stove, dishwasher, $67,500. 349-4791

SHARP three bedroom ranch, large family room with fireplace two baths, basement, central air, large deck, priced to sell. $68,900 348-2427

SUCH A DEAL

Is this super sharp 3 bedroom brick ranch home in a prime area of Novi. Highlights include family room with fireplace, country sized room with fireplace, country sized kitchen with built-ins, 1½ baths, full tiled basement, central air, 2 car attached garage and much more. Priced to sell fast. Only $61,900.

HARRY S.
WOLFE
COMPANY
33235 Seven Mile 474-5700

TWO bedroom ranch, 1½ baths, family room, fireplace in living room, 1 acre lot. $72,900. 437-6114

309 Northville-Novi

VILLAGE OAKS

3 bedroom, 1½ bath brick & aluminum bi-level, family room, fireplace, 2½ car attached garage, central air & purifier, extra insulaation - all for $65,900. Call Andy George, 421-1210.

AB • RO
REALTORS

310 Union Lake Commerce

AVAILABLE IMMEDIATELY!

SHORE'S PARK
at Lake Sherwood

Building Model - Gorgeous 4 bedroom available with spiral staircase.

You Pick Color!
Just $91,900
SHerwood Homes, Inc.
Master Builder
669-1770

JUST LISTED - Super sharp 3 bedroom custom ranch. Full basement with cut stone fireplace in the family room. All brick and redwood exterior, 2 car garage and redwood deck. Union Lake privileges and a 100x200 ft. secluded, treed lot right near everything for the particular buyer. $82,900.

ROUNDTABLE
Associates, Inc.
363-8337

JUNIPER HILLS

Custom design homes including Estate size lots from $98,900.
Other Wooded & Lakefront Home Sites Available
WENDELL ALLEN BUILDING, INC.
363-3990 or 624-4544

CALIFORNIA style ranch overlooking Long Lake. Comfortable open floor plan with beautiful views from large expanse of windows. 3 bedrooms, 2 baths, family room with fireplace. $115,000.

SNYDER KINNEY & BENNETT
West Bloomfield 851-7000

311 Homes For Sale Oakland County

Long Lake Privileges

Immaculate two bedroom aluminum sided home. Small family room, basement. Nicely treed yard. $28,900.

2 ACRES

Highland, new construction, three bedroom quad level, 2 baths, attached 2 car garage, large family room with fireplace. $69,900.

Wooded Seclusion

One acre, immaculate custom three bedroom Quad level, stone fireplace, small barn, wildlife at your doorstep. $79,900.

Carriage Realty
M-59 at Milford
353-8995 887-4107

MILFORD Duck Lake, brick Ranch, garage, immaculate landscaped acre. $59,900. Immediate occupancy. Open Sunday 2-5. Call Cheyenne Land. 227-5097

CLARKSTON ... Approximately 2,800 sq. ft. home. 4 large bedrooms; 2½ baths, family room with fireplace, finished walk-out basement, plus a screened-in porch. Great location overlooking a fishing pond. Call for appointment to see the many, many extras. $119,000.

Hargreaves & Pilarcik, Inc.
- Realtors -
625-1333

CLARKSTON country feeling inside and out !!! Very roomy 4 bedrooms, 2½ baths, 1st floor laundry, finished walk out lower level, plus a screened in porch. Great location overlooking a fishing pond. Call for a private showing and enjoy the many, many extras.

Hargreaves & Pilarcik, Inc.
- Realtors -
625-1333

HUNTINGTON WOODS all brick 3 bedroom Colonial, central air, living room, dining room, fireplace, family room, large country kitchen. Excellent move-in condition. $71,900. 398-7098

OPEN SUNDAY 12-3

4419 BUCKINGHAM; south of 14 Mile between Woodward & Greenfield. Immaculate brick & stone Cape Cod. Gorgeous 70' wooded lot, 3 spacious bedrooms, living room with fireplace, formal dining room, modern kitchen, beautiful dark-stained oak floors, basement, 2 car garage. $64,900. Exclusively handled by Bob Michael, Roe-Roberson Realtors 549-5405

HUNTINGTON WOODS
Belfour Rd. - Beautiful colonial, 3 bedrooms, 1½ baths, lovely family room, carpeting throughout, central air, 2½ car garage. Owner moving west. $68,500. Days 424-9060, Evenings 547-9063

OAK PARK, first offering, 10 Mile-Scotia. 3 bedroom brick ranch, central air, fireplace, finished basement, assumable mortgage. $32,900. Open Sunday 1AM-4PM. By Owner. 543-9219

BY OWNER - Beverly Hills subdivision of Royal Oak. Charming white brick home in lovely neighborhood. Spacious bedrooms & full floor plan. Appliances included. Many trees. $69,900. 549-4831

SO. LYON by Owner. Three Bedroom Colonial. 1½ baths, full basement, family room with fireplace, 2½ car attached garage, central heat & air plus many extras on ½ acre. $59,900. 437-3586

NORTH WOODWARD

Royal Oak - Lovely older brick home, 4 bedrooms, 2½ baths, large living room, fireplace, sunroom, kitchen breakfast room. $40,500. Call Now!

PRETTY NICE

3 bedroom brick ranch with "BAY PICTURE WINDOW", carpeting, draperies, lovely sunny kitchen, basement, well landscaped lot, Oak Park-$31,900. HURRY!
Harold A.

MEININGER, INC.
REALTORS 399-0400

311 Homes For Sale Oakland County

SUPER STARTER OR RETIREE HOME

This 1 story Asbestos sets on a tree-lined street in the extreme Northern end of Oak Park. 2 bedrooms, 1½ baths and a fireplace in living room. Large kitchen featuring loads of cupboard space plus a walk-in pantry. 1½ car garage. Only $23,900.

REALTY WORLD PROFESSIONALS
649-0200

VINSETTA PARK. 2427 Beechwood, Royal Oak. Custom Quad-Level, 4 bedrooms on ½ acre. For appointment: 585-3739

YOU BE THE LANDLORD

Of this profitable maintenance free 2 family in excellent Royal Oak rental area. Enjoy the $5700 year income or party in your finished basement while the tenant pays your rent. Call us quick, we're betting it sells in 2 days. $36,900.

CALL: 559-6111

OWNER AIDS

REAL ESTATE CO.
28235 Southfield Rd.
"THE 3½% BROKER"

SOUTH LYON. 3 bedroom brick Ranch. Beautiful double lot, fireplace, garage. $64,900. Open Sunday 2-5. Cheyenne Land. 227-5097

OAK PARK. Land contract, $4,000 down, monthly payments $160. Exceptionally nice 2 bedroom starter home. $16,500. 399-8710

BY OWNER. 4 bedroom ranch on 5 acres in Brandon Twp. Owner transferred, was listed as $77,900, make offer. 627-2631

CASS LAKE PRIVILEGES - Brick and aluminum colonial. Three nice size bedrooms, 1½ baths, family room with fireplace. Just 200 ft. from lake. $67,500. Ask for Doris Hardy.

ROUNDTABLE
Associates, Inc.
363-8337 626-3636

ROYAL OAK - Brick 2 bedroom home. Fireplace, 2 car garage, fully carpeted. Stove & refrigerator. Close to schools & transportation. Days, 541-3733; Evenings, 288-3043. 549-2749

ROYAL OAK Vinsetta Sub. 3 bedroom, 2 baths, family room with 4 x 9' planter, modernized kitchen, self-clean oven, new dishwasher, lot 118 x 150. Early Occupancy. $72,500. LI 2-4013

Roe Roberson
SUPERB HILLSIDE

Home in Beverly Hills Village, situated on 3 acres with a river that winds through the property. 4 bedrooms, family room, rec room, workshop, 2 fireplaces, automatic sprinkling system, central air, heated pool with patio, 2 car attached garage, intercom system. Beautifully landscaped, magnificent view in all directions. $219,000.

PRESTIGE

Colonial built in 1972. On a large wooded lot, Birmingham schools. 4 large bedrooms, 2 fireplaces, 2 full baths plus 2 half baths, family room, basement, 1st floor laundry, and attached garage. $98,500.

4 BEDROOMS

A park in your backyard is an added attraction to this immaculate Troy Colonial. Features a formal dining room, family room, 2½ baths. $74,900.

BEAUTIFUL

Dutch Colonial. You will truly appreciate this quality 4-bedroom home. Features formal dining room, large living room with fireplace, country kitchen, 2 car garage, full basement. $67,900.

ROYAL OAK

Shrine Parish is the location of this lovely 3-bedroom Colonial. Features formal dining room, family room, natural fireplace, full finished basement, 2 car garage, your own antique hitching post. $68,500.

ROE ROBERSON
Sheffield Office Plaza
W. Big Beaver - Troy
643-4580

Executive

Entertainer in the Village of Milford, offering five bedrooms, formal dining room, 2½ baths, huge country kitchen with stone fireplace, family room with fireplace, 36 ft. kidney shaped gunite swimming pool, and large cabana. Over one acre of landscpaed grounds with beautiful trees. A custom built home for the discerning buyer could not be duplicated at the price of $119,900.

FIRST FEDERAL
Realty 478-3400

FERNDALE, 3 bedrooms, bath & ½, new kitchen, garage, excellent condition. New aluminum siding & windows. $29,200. 547-4832

NORTH MADISON Heights, brick Quad level, 2250 sq.ft., four bedrooms, two baths, family room, finished basement, screened patio, 2 car attached garage. 588-7696

SHRINE AREA

Distinctive and charming Cedar Shake Colonial in move-in condition. This attractive home in Royal Oak has 4 bedrooms, 2 baths, and a fireplaced family room. Features a fenced yard to insure privacy all year round. $62,900. JUST REDUCED!

REALTY WORLD PROFESSIONALS
649-0200

311 Homes For Sale Oakland County

FRANKLIN VILLAGE. By owner. First offering. 8 years old, must see to appreciate. Warm gracious home with quality and charm throughout. Four bedrooms, three baths, large foyer, library, family room with bar and fireplace. Large kitchen, dining room, living room, circular wood staircase. Three car garage. Sprinklers, wooded private lot. Two Central Air Conditioners, two furnaces. Special features: brick floors throughout, brick arch with imported tiles in kitchen, custom fixtures, molding, tiled bath, bay windows, beautiful carpet and drapes. Asking $240,000. Open Sunday, 12noon to 5pm. 26410 Irving Road, West of Franklin Road, off of Wellington. After 6pm 626-0044

320 Other Surburban Homes For Sale

BRIGHTON AREA by owner, private drive, large oak trees, 3 bedroom ranch set on wooded 1½ acres, 2 fireplaces, 2 baths, full basement, underground utilities, quality extras. A beautiful view from every window. $89,500. Call for appointment 229-7288

BRIGHTON
HARVEST HILLS SUB

2,200 sq. ft. New England Salt Box Colonial, 4 bedrooms, 2½ baths, huge family room with fireplace and impressive foyer with open stairway. All on picturesque wooded lot. $98,500.

R.A. SNYDER
REALTY
517-546-6483

Brighton-Howell

BEEAUTIFUL VIEW from this 3 bedroom Colonial in Hartland. Mint condition. Extras include fireplace in family room, dishwasher & disposal, carpeting throughout. $69,900.

MAINTENANCE FREE Ranch home on 100x110 lot with mature trees. Privileges on chain of lakes. Excellent buy at $40,900.

OPEN HOUSE SUN. July 9, 1-5. 7685 Darlene, Brighton. Raised Ranch in good subdivision. Full walk-out lower level ready for custom decorating. Only 3 miles off I-96. $56,900.

Century 21
BRIGHTON TOWNE CO.
CALL COLLECT
229-2913 517-548-1700

CANCELL YOUR CRUISE

And vacation all year round at this lovely 3 bedroom, 2 bath, hill side ranch home. Built in appliances, excellent sandy beach. Full sports lake. Call for details.

JAMES C.
CUTLER
REALTY
349-4030

CLARKSTON area. By Owner. Spacious executive estate, 4 bedroom colonial features, formal dining room, large family room with fireplace, kitchen and dinette, built in dishwasher, electric stove, refrigerator, 2½ baths with first floor laundry room and full basement, 2½ car garage, heated inground swimming pool adjoining 30x40ft outdoor carpeted deck. This spotless home sits on 7 beautifully landscaped acres, also includes 30x40ft barn, all aluminum sided which means no painting, barn has water and electricity, and white fenced coral. 3½ miles to I-75 expressway and Clarkston. All this for $129,000. 625-3207

CLARKSTON-Pine Knob area. "New Orleans Carriage Home". Unusual home on 4 fenced acres. Only 5 minutes from X-Way. 2½ car garage. 3,000 square feet. $120,000. Land contract terms. Owner. 625-1340

FENTON, Livingston County. Open Sun. 1 to 6. Beautiful 4 bedroom Colonial on 4 acres. Easy access to U.S. 23. $74,900. Take U.S. 23 N. of White Lake Rd. Exit. E. on White Lake Rd. to sign. For more information, call Janice at Century 21 Park Place. 313-629-2234

HUNTINGTON WOODS - Contemporary 3 bedroom ranch. One acre. 28 ft. family room and living room. 2 fireplaces. $70,000. 545-1363

IMMEDIATE OCCUPANCY on this beautifully done saltbox colonial, set on ¾ acre. 4-5 bedrooms, 3½ baths, 3 car garage. All custom features will please every member of your family. $135,000. 781-5585 or 979-2630

IN A CLASS BY ITSELF

This 4 bedroom achievement in luxury was designed for the busy executive. It has the perfect Den for Dad, a kitchen every Mother will love, a large inground heated pool for the kids. Formal dining, sunken family area, cofner fireplace, large master bedroom with redwood balcony, huge garage with oversized doors on 3 secluded acres. $119,500. Promise her anything, but buy her this.

Realty World-Chapman
1-227-6252

OPEN SUNDAY 1 to 5 PM
BRIGHTON - 7685 Darlene Rd. Raised ranch in lovely sub near I-96. $56,900.
HARTLAND COUNTRY CLUB Estates, 3 bedroom colonial, beautiful view, immediate occupancy. $69,900.
PINCKNEY. Ten acre mini farm with pond, 4 bedrooms, 2 baths, barn. $75,900.

Century 21
BRIGHTON TOWNE CO.
Call Collect 517-548-1700

MAINTAINED

Lovely brick Colonial. This freshly decorated home has 3 bedrooms, 1½ baths, living room and a breakfast room. Features a panelled recreation room with a bar. 3 car garage. Fenced yard.

REALTY WORLD PROFESSIONALS
649-0200

OPEN HOUSE
8270 CHILSON RD.
SUNDAY 2-5

ENJOY A FIREPLACE IN YOUR BEDROOM?. This master bedroom has one to warm by plus separate bedroom, bath and study in lower level. Brick ranch, maintenance free exterior, next to Lakeland Country Club with 18 hole golf course. In view of Winans Lake. Central loaction for southeast Mich. $64,900. CALL S. D. CASEY JONES at 1-761-1611. Office: 1-994-4500. Hamburg Township: Take M36 to Chilson Rd.
SPEAR & ASSOC INC.
Broker 1915 Pauline
Ann Arbor

OWNER. N. Woodward, 3 bedroom, brick, ranch, basement, shady corner lot, 2 blocks from school, 6 blocks from bus and rail transportation. $49,500. 288-3785

320 Other Surburban Homes For Sale

OXFORD ACROSS form Benedictine Monastary, executive type country home on 8 beautiful wooded acres. 5 bedrooms, 2½ baths, den, large family room with fieldstone fireplace, beamed ceiling in living room, dining room, large kitchen with built-ins. $139,000. Call after 6 pm 628-4749

SALEM TWP. $134,900

Why Not The Best?

You've seen the rest. Try this 4 bed room split-level in country atmosphere. Over 3,000 sq. ft. of living area. Includes family room, dining room, 2½ baths, first floor laundry, 2 car attached garage and walkout basement, on 3½ acres. Call today for details.

Norwood
No. 3, Inc. 425-1500

SOUTH LYON

Luxurious Split Level home with 2,800 u Sq. Ft offers 4 bedrooms, 3 baths, formal dining room, game room, rec room, 2 fireplace, central air, custom swimming pool. Best neighborhood in town. $125,000.
20TH CENTURY REALTY
1-437-6981

WESTERN WASHTENAW CTY.
Excellent location. Beautiful cut stone home. 3 bedrooms, 1½ baths, fireplace, dining room, 2 car garage, full basement. Small barn. 10 acres. 2 miles East of Chelsea.
INVERNESS GOLF COURSE
2 bedroom Ranch. 1½ baths, dining el, enclosed porch. Easily maintained all electric home. 2½ car garage with space for golf cart. Access to North Lake & tennis courts. Chelsea Schools.
FRISINGER REALTORS
935 S. Main Chelsea
475-8681
Evenings: Ray Knight 475-9230
Geo Frisinger 475-2903

321 Real Estate Services

HOME BUYER INSPECTION SERVICE, INC
Since 1968
651-6208

HOME INSPECTION CO.

WE INSPECT THE HOUSE YOU ARE INTERESTED IN BUYING. GET A WRITTEN REPORT OF ITS EXACT CONDITION BEFORE YOU MAKE A FINANCIAL COMMITTMENT. PHONE:
TECHNIHOUSE INSPECTIONS
542-6473

LEAVING TOWN! Don't Want To Sell!

Consult us about our rental and/or property management service. Over 9 years experience in management field. Competitive rates.
GOODE REAL ESTATE
1411 N. Woodward MI7-1898

LEAVING TOWN! Don't Want To Sell!

Consult us about our rental and or property management service. Over 9 years experience in management field. Competitive rates.
GOODE REAL ESTATE
1411 N. Woodward MI7-1898

LIVE IN SOUTHFIELD

Outstanding City services and excellent schools in a suburban setting, nationally recognized 9-1-1 emergency dialing system for police, fire and life-support medical units, award winning parks and recreation programs and facilities, attractive neighborhoods, near universities and cultural activities.

Southfield Home Information Center
26000 Evergreen Rd.
Parks & Recreation Building
Southfield, Michigan 48076
313-354-4400

322 Condominiums For Sale

APPLEGATE CONDO - Low maintenance fee, 2 bedrooms, 2½ baths, beautiful patio, neatly decorated, $51,900. Novi area. Open Sunday Noon-6PM. 476-1805

COVENTRY Park Condo, Royal Oak. 2 bedroom ranch, central air, full basement, wood burning fireplace, all kitchen appliances, fully carpeted. Evenings and weekends 576-1451

GREEN FARMS of West Bloomfield. Beautiful prime end unit, 3 bedrooms plus den, 2½ baths, walk-out basement, 2 car garage, central air. Call after 5PM for appointment. 661-0595

HAGGERTY - JOY RD. deluxe 2 bedroom unit, ideal for office in the home use. Phone for appointment 455-8164

ROYAL OAK

The ultimate in condo living - 2 bedrooms, 2 baths, balcony master bedroom & sunken Whirlpool bath, sauna, sun deck, game room with bar, much more. A 'must see'

TONI BEASAW
647-1481 643-0998

322 Condominiums For Sale

PLYMOUTH TWP. by owner. Beautiful ranch condo in prestigious Wedgewood Village. 4 bedrooms, (1 in basement), 2 baths, 2 car attached garage, electric opener, fireplace, plush carpeting, basement carpeted, first floor laundry, 2 patios, french doors from dining room and living room, doorwall in master bedroom, central air, clubhouse, pool. $72,000. After 5 455-4207

KALAMAZOO. Son or daughter attending W.M.U. or another of our colleges? Cost of dorms and apartments a bit high? One and two bedroom townhouse condominiums, one mile from W.M.U. campus may be the tax-sheltering solution to your problem. $18,900 and $25,900 with low association fees. Mike Deriemaecker, Kenbrooke Court Condominiums,

Classified Real Estate



330 Apts. For Sale

CLARKSTON
22 unit brick 2 bedrooms on 3.5 acres. $17,500 per unit Gross $50,000 Buyers Only 625-2546

??????
WHEN YOU RETIRE ???

Will your only rewards be a Gold watch, Social Security Check?

WIXOM - 5 unit, extra lot included, $98,000, easy terms

WATERFORD - 11 unit, shores of Pontiac Lake, 100% occupancy, $148,000 Terms

WATERFORD - 13 unit, brick, 6 years old, (separate utilities) $235,000 Terms

WALLED LAKE - 20 unit, (separate utilities) Extra land included First offering, $375,000

ROYAL OAK - 40 unit, brick, terms

W SUBURB - 150 unit, $13,500 per unit

"Most people are too busy earning a living to make any money."

"Success is doing."

R. Perry Realty
478-7640

332 Mobile Homes For Sale

ABSOLUTELY Beautiful Rochester 2 bedroom Condo Overlooking the 15th Green of Great Oaks Country Club 2½ bath, full basement, garage, club house, pool, central air. Where can you find all this and Much More for $54,900 Free Hold Real Estate, Liberty Day Division 652-4665

BUDDY, 1971, 64x12, 2 bedroom, completely furnished, porch, awnings, 2 sheds and skirting. Must be moved from present lot $5,900 455-7082

COLONADE - 1976, 14 X 70, 3 bedroom, 2 full baths, central air, appliances, drapes, disposal, 9 X 10 shed May stay on lot $12,800 397-2482

LIVE LIKE A MILLIONAIRE
COUNTRY ESTATES
SALES & PARK
New model mobile homes for sale Sites available Swimming pool and clubhouse Children welcome Credit terms easily arranged
58220 W. 8 Mile Rd.
W. of Northville
Mon. - Sat. 9 AM
437-2046

ATTENTION
All Mobile Home Shoppers
Purchase your mobile home from any one of the friendly dealers in Metropolitan Detroit and ask them to have your home placed in the best location in Metropolitan Detroit-Sherwood Mobile Home Village located in Canton at the SW corner of I-275 and Michigan Ave. (US12) 397-0303

MOBILE HOME 1973 60', 2 bedrooms, new carpeting, skirting $6,000 455-7275

NORTHERN VACATION HOMES
Mobile & Modular
New & Used
Buy a complete low-maintenance home, delivered anywhere in Lower Michigan New home prices starting at
$8,900
DARLING
Manufactured Homes
ON NOVI RD
(1 block S. of Grand River)
NOVI 349-1047

SPECIAL
NEW 2 BEDROOM
$885
Down
LITTLE VALLEY
Corner 8 Mile & Merriman
476-4072

JUST LIKE NEW - This 1975 Baron is immaculate. Front living room model is 12 x 65 with 2 bedrooms and includes stove, refrigerator, washer/dryer, 10 x 10 shed and large awning. At Stratford Villa for $9000. Call Global at 669-9030.

EXTRAS - 7x14 Expando offers 98 additional sq. ft. of living area to this 14 x 65, 2 bedroom Cambridge. Stove and refrigerator are included plus washer/dryer, water softener, porch with awning, central air and beautifully landscaped lot with underground sprinklers. An immaculate home throughout and only $12,200. C?all 669-9030 for appointment

LIKE NEW - 1977 DeRose Chalet is completely furnished with 2 bedrooms and can be yours with a low down payment. Call 669-9030 now for details

global
MOBILE HOMES

LISTED BY
global
MOBILE HOMES
1973 CONCORD - is priced to sell at $9500. Very nice family home is 14 x 665 with 2 bedrooms and located at lovely Chateau Novi. Includes stove, refrigerator, dishwasher and shed. Additional features include beamed ceiling, modular tub and built-in dressers. Call Global at 669-9030.

LUXURIOUS - family home features front and rear bedrooms with 2 full baths. 1974 LaCasa Grande is 14 x 70 and includes stove, refrigeartor, storage shed, and comfort of central air for $11,600. Call Global at 669-9030.

THESE AND OVER
200 ADDITIONAL MOBILE HOMES LISTED THROUGHOUT THE METRO DETROIT AREA
global
MOBILE HOMES

336 Florida Property For Sale

BEAUTIFUL 120 x 125 ft. large corner lot in Marion Oaks Subdivision Ocala, Florida, ½ hour drive from Disney World Asking equity paid into property and take over balance of payments Please call 835-6141

VERO BEACH, secluded area 3 bedroom, 1½ bath ranch, 3 years old Large kitchen, dining area & family room Lot 75x135 Taxes $330 a year. Across from lovely lake, 5 miles from Ocean $39,900 Can assume mortgage 335-4070

338 Lots And Acreage For Sale

BLMFLD. HILLS
Tahquamenon Court W. Lot North of Lone Pine between Franklin and Inkster Roads. Walnut Lake privileges. Private semi-wooded cul-de-sac site. Rolling terrain area. Just under 1 acre. Gas, electric and water available. $44,000.
AETNA
559-8333

WABEEK RESIDENTIAL LOT
Number 233 located on quiet cul-de-sac by the Golf Course & Country Club $57,000. 713-444-5868

MICHAWYNE lot, 284 Barn Owl Court, ¾ acre, site cleared, septic & fill in, ready to build. After 6 PM. Make offer. 652-3865

MILFORD - 2-3 acre parcels on Wildemere Drive, off Garner Road. By owner. 534-2714

Howell Area
10 ACRES Must Sell
Realty World
CHAPMAN WEST
459-3700

CHOICE 18 ACRES - trees, rolling, pond possibilities. Howell Schools. $38,000 1-878-9719

MT. PLEASANT area, ½ acre, ½ mile from Lake Isabella. $6,000. Land contract. Call evenings. 832-0735

338 Lots And Acreage For Sale

FARMINGTON HILLS
2½ ACRES in Farmington Hills, Woodcreek Farm Subdivision. Beautiful lot in area of prestigious homes. Priced at $55,000.
AETNA
559-8333

FARMINGTON & SOUTHFIELD
Realty World
CHAPMAN WEST
459-3700

BLOOMFIELD TWP
Inkster and Walnut Lake Roads. 4 residential lots comprising 5 acres. Sewer and water available. Priced at $99,000. For further details, call.
559-8333
AETNA

GILBERT LAKE
Woodland Estates
Choice lots located in Bloomfield Hills. Overlooking peaceful Gilbert Lake. Prestigious area with total of 17 lots. Only 12 lots remaining. Lake privileges, security service, swim pool, tennis courts. Close to country clubs, racquet & tennis clubs. Excellent Bloomfield Schools. Close to downtown Birmingham shopping. Call our marketing office for assistance at 642-1300

BRIGHTON AREA. Enjoy country living. A small development of choice lots. There are beautiful trees, rolling terrain. Some have a small pond frontage; all have underground utilities including natural gas. By Owner. 227-7487 or 229-2140

Rolling Acres
Investment potential for these 10 acres in Northfield Twp. in an area of elegant homes and horse farms. Call CY ADAMS for details. Asking $30,000.
Century 21
Boardwalk Div. 459-3600

TROY, Wooded building lot 110x125 feet. Long Lake Estate's Sub. $21,500. 689-0406

TWO LOTS - Established Troy Sub, paved streets, underground utilities 689-9186

BLOOMFIELD - Choice corner lot - Square Lake and Woodward - South Bloomfield Highlands Subdivision - Priced to sell $18,000 Ball Real Estate 398-6800

Northville Twp-$14,900
1 acre! good location! $3000 down on Land contract at 9%. Seller to furnish perc test. Hurry on this one. Call 349-8700
BRUCE ROY REALTY INC.

PINE LAKE LOT
Beautifully situated lot adjacent to golf course and overlooking Pine Lake with beach frontage. $69,900.
WEST BLOOMFIELD LOT
Very desirable lot, Walnut Lake & Orchard Lake Road area. $29,900.
BLOOMFIELD LOT
Nicely secluded lot in Lahser-Hickory Grove Rd. area. $29,900. 626-7701

LIVONIA, corner lot, 135x109, close to school, $13,000 459-6838

LIVONIA - Residential lot. 70x159 Ft. near I-275 & Ann Arbor Rd. 464-0187

WEBSTER TOWNSHIP
Washtenaw County vacant land for home building. 1 mile from North Territorial Rd., 5 miles west of US-23, 6.4 acres $19,900, 10 acres from $22,900, larger parcels to $42,500.
Waggoner Real Estate
Dexter, MI. (313)426-8387

ACRES - 76, wooded, hilly, 5 lakes, Oakland County, excellent hunting & fishing. 882-7141

BEAUTIFUL Residential building site in Bloomfield Hills close to St. Hugo's and East Hills Jr. High. Call:
ATLANTIC ASSOCIATES
644-4550

WOODED LOT in Walnut Lake Rd. & Franklin Rd. area, Birmingham Schools, all utilities. $29,900.
VAN HORN
646-2400

338 Lots And Acreage For Sale

METAMORA
83 High, Partly Wooded Acres This is a beautiful parcel in an area of highly protective zoning.
25 Acres That You Could Split Hills, woods and good road frontage.
108 Hilly Acres In Prime area of Metamora.
Snyder, Kinney & Bennett, Inc.
Metamora 678-2216

3 ACRES
On Napier Rd. Perfect for "The House in the Country". Asking $43,500 or $14,500 per acre. For more information call
Norwood
No. 10, Inc. 459-2800

4 WOODED ACRES
Prestige Addison Twp. area on scenic country road. Orion schools, low taxes, top location. $26,000, terms.
LADD WILLIAMS
REALTORS
391-3300

340 Lake-River-Resort Property For Sale

GAYLORD
Beautiful rolling wooded lots. 1-2½ acres. Walk to Gaylord Golf & Country Club. Overlooking Lake 27 & walk to Martin Lake 8 minutes to Gaylord, restricted area. $5,225 to $6,675. Terms 20% down. Lakefront lots also available. MI 4-6446

GRAYLING
100 ft. on the AuSable, own dock, large home, sleep 12 to 15. Ideal for sport club or retiree. Fishing, golfing, snowmobiling. Access to state land for hunting. $65,000.
Century 21
ROBEC PROPERTIES
851-7711

LAKEFRONT
Year-round pleasure is yours in this immaculate 3 bedroom quad-level home with a fireplaced family room for chilly days, with a beautiful screened porch with deck for warm summer evenings. All this and more, on a superbly treed and landscaped site with underground sprinkling. $109,500.
EARL KEIM
Realty North, Inc.
681-5700

LAKE Somerset-Irish Hills, 65x163 lot with beautiful view of lake Access at private park, boat dock. $3800. Owner. 422-0464

QUARTON - LAHSER AREA
Lake access lots available
Will build to suit
Call Pat at 645-2060

ROSCOMMON, 6 furnished cabins, 2 car garage, 6 7 acres. 600 ft. front on AuSable River. $51,500. Complete. Owner. 534-7723

UNION LAKE, by owner, builder's home, 1650 sq. ft. brick ranch, built-ins, 1½ baths, central air, many extras. 363-4407

WATERFORD TOWNSHIP
One lakefront, $35,900. 6 lake privileges. From $13,950 to $16,900. Beautiful subdivision. Lot sizes approximately 100x150. Sewer, water, paved streets, excellent schools. Please call McCullough Realty 313-681-6100. 4479 Pontiac Lake Road, Pontiac, Michigan, 48054.

YEAR-AROUND COTTAGE or Small Home with Garage in the Chain of Lakes Area. Parker Real Estate. 1-229-8484

BURT LAKE - Lovely, maintainance-free home on 100x200 foot lot 3 Bedrooms, 1¾ baths, 2 fireplaces, attached garage. Includes dock and boat Hoist. Large walk-out basement. Vacant. $71,000

MULLETT LAKE - Beauty Real redwood exterior, 2000 sq. ft. 145x500 foot lot. Maximum privacy, fully carpeted, 4 bedrooms, beautiful fireplace. Solid beams on ceiling, 2 car garage, nice beach. $89,000.

10 ACRES - Good county road, nicely wooded. $4900.
INDIAN RIVER REAL ESTATE
3757 Sturgeon, Indian River, Mi.
616-238-9349

340 Lake-River-Resort Property For Sale

CLARKSTON Area, 3 to 10 acres, lake fronts & privileges, paved streets, horses OK, bridle paths. From $18,995. Only $175. per month. Landowners Co. 625-1340

BEAUTIFUL 60 acre farm on quiet scenic lake in Irish Hills. 2, year-round homes, barn out building. 75 minutes from Detroit, 30 minutes from Ann Arbor. Extremely fine investment property as well as private estate. 313-477-4876 or 517-467-7231

BLUE Lake, north of Gladwin, 100x120 ft. frontage with stream and birch trees. Ideal for walk-out basement. $10,500. 421-8884

ANTRIM COUNTY
TORCH LAKE AREA - Beautiful large Chalet with view and access to Torch Lake. Next to Golf Course, 3 large sleeping rooms, stone fireplace, attached work shop & large garage. Call or write Ardoth P. Kessler.
SOUTH OF CHARLEVOIX - Sand Beach and Grand Traverse Bay. A really nice 3 bedroom home with fireplace and tastefully furnished even to color TV. Call Wally or Virginia Cook.
BEAUTIFUL TORCH LAKE - Chalet with 3 large bedrooms, fireplace. Extra large deck, 2 large ceramic tile baths, lot 100 by approximately 400 feet. Good beach and small guest house. Call or write Ardoth P. Kessler.
PARADISE ESTATES - In Antrim County. Rustic Chalet, 3 bedrooms. Nice to look at and pleasant to live in. Fireplace and beauti-ful wooded lot with view and access to beautiful Torch Lake. Call or write Virginia or Walter Cook.
GRAND TRAVERSE BAY - NORTH OF Traverse City. Wooded lot, sandy beach and $12,000. Call or write Wally or Virginia Cook.
ELK LAKE - Large wooded lokefront Lots. View around lake is superb. Good beach and terms if desired. Call or write Ardoth P. Kessler.
CHAIN OF LAKES. Close to Torch Lake. Cute cottage with sandy beach. Only $18,900. Call or write Walter or Virginia Cook.
NORTH OF TRAVERSE CITY - On Grand Traverse Bay, 200 feet of sandy beach. Approximately 1400 feet deep, a bargain at $37,500. Terms. Call or write, Carleton L. Kessler.
ANTRIM COUNTY - Vacant 140 Acres of hills and dales, beautiful hardwood trees and pines. 2 Spring fed brooks, start on this fine property. Future development possibilities. Retreat or a lovely place to live. Priced to sell on Terms.
CAPITOL CITY REALTY, INC.
EASTPORT, MI.
616-599-2504

WOLVERINE LAKE area - lake access. Large 4 bedroom Colonial, 2¾ car garage, circle drive, alarm system, energy package. $87,900. 624-9229

342 Lakefront

A BEAUTIFUL Upper Straits, 1 acre wooded lakefront in new sub. West Bloomfield schools, for sale or build to suite. $140,000 Terms. 851-8820

ALSO SEE
Lakes Area Living
Offered By:
Lakes Area Realtors
In Today's Classified Section

BARGAIN - LAKEFRONT
Modernized contemporary 1800 sq. ft. of living area. Open floor plan, new carpeting and appliances. Move in condition 2½ car garage, fantastic beach and view, $79,900.
GREEN LAKE REALTY
Since 1925 363-1501

CASS LAKE
Magnificent lakefront contemporary soon to be completed. 4 bedrooms, 3 baths, cathedral ceilings, tropical atrium, driftstone and glass throughout, air conditioning, sea wall, sprinklers and much more. Finest material and construction available.
$250,000
LAKE SHERWOOD
Lakefront lot on main lake, heavily treed and sloping toward water. Soon to be started
681-1746 682-2722

WALLOON LAKE, Boyne Country Year-around 3 bedrooms, 2½ baths, living room/dining room with fireplace, kitchen, utility room. New construction. $72,000. Schnoor & Brooks Realty, Inc., Grand Rapids, Mich. 616-363-7761

DORIS HARDY
Is now affiliated with Rountable Assoc., Inc. in Union Lake. 363-8337

CLARKSTON LAKEFRONT
Extra large building site...Treed...High...Very Close to the Village. Good investment at $35,000.
Hargreaves & Pilarcik, Inc.
- Realtors -
625-1333

LAKE LOT, 150 x 278, Hamburg Twp. Winan Lake Rd. perked, excellent area, $30,900. 335-5495

LAKE SHERWOOD
Main Lakefront. This is it! 5 bedroom ranch with walk out lower level, situated on one of the largest lots of the lake. Towering, mature trees, central air, plus 2 kitchens, underground sprinkler system, $137,500.
COMMERCE
Waterfront. Outstanding land grant home. Built in 1863, beautifully remodeled and decorated on 2½ acres with Lake Sherwood privileges. 3 bedrooms, 2½ baths, 3 car garage, $149,500.
CENTURY 21
OF MILFORD
1-685-8715

LONG LAKE LAKEFRONT
Beautiful location, 3 bedrooms, completely remodeled in last 2 years including new septic, furnace, air conditioning, driveway, attached garage, kitchen, laundry room, carpet, draped, etc. Will sell with most furniture, appliances and dock. 8925 Van Gordon, Union Lake. $89,950. 363-2210 or 661-4222

MIDDLE STRAITS
Lake frontage, wooded, W. Bloomfield, new custom prestigious area, paved streets, sewer, water, 100 ft. on water, $89,000.
R. Perry Realty 478-7640

Power Boating
On Pine Lake
Recently built brick contemporary features a stunning living room with beamed cathedral ceilings and wide doorwall opening to patio. Three bedrooms, 2½ baths, family room with fireplace, first floor laundry plus basement. Inviting sandy beach and boat dock privileges on Pine Lake. Just $87,400.
Max
BROOCK
4139 Orchard Lake 626-4000

342 Lakefront

LAKE SHERWOOD 100 foot main lake, 3900 square foot tri-level, 4-5 bedrooms, extras. $137,900. 363-3803

NOVI LAKEFRONT
Nestled on a 95 ft. professionally landscaped lot, is a customized 3 bedroom, 2 bath, split level home with family room patio and kitchen balcony overlooking the lake. Clubhouse facilities one block away with Olympic sized pool. Separate den and dining room, 2 fireplaces and a 2 car attached garage. For more details, call 645-9700 $84,900.
PALMER
REALTORS

ROCHESTER area Private Lakefront acre. Rolling, wooded, private drive, buyers only, by owner 543-4527

SECLUDED
550 ft. of sandy beach plus 22 acres of land plus many buildings. Ideal for private club or playground. On beautiful spring-fed lake. Great for sailboats and water skiing. Less than 30 minutes from Ann Arbor in the beautiful Waterloo Recreation area. $250,000
WATERLOO REALTY 475-8674

STRAWBERRY LAKE lakefront home On the Bluffs. A 3 story Colonial with lighted terraced steps leading to the water. 4 bedrooms, 2½ baths, formal dining room, lake room with a changing room, all decorated to perfection, wooded lot. Priced at $139,900. Eves. call Eva Halverson, 313-426-4483 Days, Eibler and Assoc. Inc. Realtors, 313-665-8663

TROY LAKEFRONT
2400 Sq. Ft. 3 bedroom Colonial on 55 acre Emerald Lake 3 car garage, air, intercom. Central vac, walkout basement, sprinkling system. Asking $159,000. After 7:30PM
879-2197

344 Country Homes

A HORSE LOVERS DREAM
5 ROLLING ACRES
6 bedrooms, 3 baths, lovely Ranch. Full walkout lower level. 2 decks. Fine residential. Huron Valley Schools. Excellent assumable mortgage. $105,000.
CARY
Real Estate
887-4171 887-3033

BREATHTAKING VIEW. Rose City. 2 homes, 10 acres, pond, streams, paved road, all utilities, $80,000. Terms. Will divide. Additional land available. 517-685-2361

Executive Caliber
COUNTRY HOMES
GORGEOUS SETTING, 2½ acres in the hills with pine trees. Winding paved drive leads to rambling 2000 sq. ft. brick and cedar Spanish 2 story. 3 bedrooms and features galore. Barn with lights and water. Ortonville schools, $115,000.

SPACIOUS HOME & BARNS. Beautiful 4 bedroom 2350 sq. ft. custom built ranch on 10 acres with extensive features. Walk out lower level. 40 x 120 ft. barn with wash down room, tack room, water and lights. Perfect for your own showhorses or boarding. On paved rd. Goodrich schools. Owner anxious. Price just reduced to $99,800.

QUAD LEVEL 4 bedrooms, 1825 sq. ft. frame, brick and aluminum. Walk-out lower level. Family room, fireplace, 2 car garage, 30 x 50 ft. barn all on 5½ acres. Ortonville schools, $75,000

GOODRICH AREA. 3 or 4 bedroom ranch on 6 acres with trees. 2 full baths, partially finished basement, garage, dining room. Huge 24 x 40 out building with heat and electric. Lapeer schools, $67,500.

Barry Young & Co.
REAL ESTATE
252 M-15, Ortonville, Mich
1-627-2838
"Think Young"

METAMORA
HORSE COUNTRY
Situated on 20 acres of rolling land. This "STATELY HOME" offers 4 bedrooms, 2½ baths, 24 ft. family room with "Cathedral Ceiling" and "Hand-Hewn beams" $100,000. Call for details.
Harold A.
MEININGER, INC.
REALTORS 399-0400

METAMORA HUNT
Attractive spacious farm house with large red barn situated on 215 acres of varied terrain. Includes small lake, duck marsh, woods, fields, as well as the Flint River traversing the full length of the property. Ideal for sportsmen's club, investor, developer or farmer. $325,000. Land contract terms available.
Phillip J. Andreae
Realtors 678-2289
(AFTER 6 P.M. 642-6160)

EXECUTIVE home on 10 rolling wooded acres near Howell, 3 year old English Tudor, authentic in design, 3 bedrooms, Roman bath, cathedral ceiling, much more. Call for long list of features. Quality and spaciousness throughout. $108,000. Days. 517-546-2804. Evenings, 517-223-3335

METAMORA AREA
GRACIOUS COLONIAL
4 Bedroom, 2 story colonial, living room, dining room, kitchen, library, family room, 2½ baths, fireplace. Approximately 1 acre on hill, beautifully landscaped. $79,900.
693-1185

GRAND BLANC off I-75. Handsome country estate with barn on 12.3 acres. Country kitchen, breakfast room, sizeable formal dining room, den, family room, 5 bedrooms. Immediate occupancy. Price below appraisal. $115,000. Open House Sat-Sun. Owner. 2356 E. Cook Rd. 694-7273

346 Northern Property

GRAYLING - Kalkaska area - secluded, 10 acres wooded, trail road, excellent deer and wildlife area. Close to electric and to State Forest. Beautiful building site for cabin or mobile, $5,500 with $500 down on 8% land contract, $50 monthly. Call 616-258-4873, evenings, 616-258-9289 or write Wildwood Land Company, Rt.1, Box 254, Kalkaska, Mich. 49646.

HOUGHTON Lake-2 bedroom log cabin with garage, guest house, fireplace, one block from lake $13,000. $3,000 down, $100 per month 422-0407

HUBBARD LAKE area - 560 wooded acres with small running stream and pond, in private Consolidated Hunting League. Includes large modern furnished cabin with fireplace, $320 acre. Contact owner. R. Smith, 330 Touraine, Grosse Pointe, 48236

LAKEWOOD SHORES
LAKEFRONT HOME SITES
WOODED HOME SITES
GOLF COURSE HOME SITES
City Water - 18 Hole Golf Course, Underground Utilities, Restaurants, Cable T.V. Private Security
Sites Start at $2995/Terms
All property deeded & recorded
BROWNELL REALTY
Phone (517)739-7461
7753 N. U.S.-23 Oscoda, Mi.

PRIME PIECE of property, Lakewood Shores Golf & Country Club, ½ acre on center of 15th fairway. For sale at 1972 prices. $13,995. 646-5563, 517-739-9628. 739-7461

PRIME PIECE of property, Lakewood Shores Golf & Country Club, ½ acre on center of 15th fairway for sale at 1972 prices. $13,995. 646-5563, 517-739-9628. 739-7461

NEAR Gaylord, Michaywe, lot by owner, birch covered, ½ acre, at end of cul de sac, cash or land contract, discount for cash, insured title. 626-9194 Evenings. Days, 626-9195

NEAR TORCH LAKE
10-Acrea Parcels, wooded, lake access. $9990. Terms. Vacationland Realty, 407 Northland Towers W. Southfield 48075. 569-6302

REED CITY AREA - 40 acres, near Marquette River, $15,000, low down, land contract 422-1157

TEN ACRES, 2½ miles from Lovells, Michigan near hardwood state forest. Good hunting area. $6950. 435-5017

348 Cemetery Lots

DELUXE FAMILY lot. Choice location. Acacia Park, Section M. Reasonably priced 646-3724

SIX Grave plots, Parkview Memorial in Livonia. Must sell 981-0118

TWO cemetary lots in Glen Eden, Garden of Gethsemane, Section 785, $220. each. 671-2959

WHITE CHAPEL-Section 6551, Blocks H-2, 4 lots Long Lake-Adams Road area, Troy Township. 674-1122

350 Farms For Sale

AREA LAPEER
20 Acres, barns, rent with option to buy. Move right in. 3 bedrooms, $58,000.

FOUR - 10 Acre parcels, $15,000 each.

METAMORA. 8 Acres, paved street, $18,000

80 Acre farm. 5 Bedrooms, 1½ baths. Can be split.

Town & Country
Real Estate
688-3088 or 664-8534

351 Bus. & Professional Bldg. For Sale

MEDICAL CLINIC - ROYAL OAK 1 story brick veneer with part basement, gas heat, air conditioned, building, 6,165 sq. ft., 2 improved parting lots, ample parting, good for investor or owner occupant, cash or CTNM. $185,000. Ask for Herb Herzberg.
BIRMINGHAMM REAL ESTATE
642-4500 or 626-6962

OFFICE BLDG. AND/OR RETAIL Across from Pontiac Mall on Elizabeth Lake Rd. Terms. 681-0590. eves. 682-0255

352 Commercial And Industrial

Ford Rd.
Newburgh Area
Zoned C-3 for office of business in quality existing brick colonial. Adaptable to many uses. Asking $65,900. Call: 464-0800 or 522-6000.
One Way

354 Income Property For Sale

ANN ARBOR. Combination beautiful home and excellent investment. Large, gracious home near campus in demand for student rental. Living room, 16x33, with fireplace, dining room, 16x20, large kitchen, breakfast nook, sunroom, den. Plus 7 large bedrooms, 6½ baths and separate entrance apartment. By owner. $158,000. 647-6772

WHITMORE LAKE
4 unit income property. One, 3 bedroom unit, 3 effeciency. Lot, over 1 acre, close to expressways. Shown by appointment only. $56,500.
OREN F. NELSON REALTOR
9163 Main St., Whitmore Lake
1-449-4466
Evenings 449-4466 or 449-2481
Or 449-4993

INCOME - PLYMOUTH
$47,500. 2 Units. Separate Utilities. Completely remodeled. By Owner. By Appointment. 455-9642

WESTLAND - Norwayne, 4 family 2 bedrooms each unit. Total $33,900. D.A.Ross Realty. 326-8300

356 Investment Property For Sale

Great Investment
Two homes in one. 2½ car garage. Upper flat has immediate occupancy. Priced to sell. All appliances negotiable. Northwest Detroit.
Norwood
No. 10, Inc. 459-2800

358 Mortgages And Land Contracts

$$ACTION$$
Lowest Discounts
For Over 62 Years Have Made
EDWARD HENKEL CO.
"First in Contracts in Michigan"
583-9700

358 Mortgages And Land Contracts

LAND CONTRACTS BOUGHT
Investment Co. pays top dollars for land contracts. Get our price & you will get more money
Realty World-Advance 427-5400

MORTGAGE LOANS MADE
1. Refinance your home and pay off bills.
2. No appraisal charge.
3. Everyone qualifies even if you have credit problems.
4. No repairs or city certification required.
CALL FOR DETAILS
REALTY WORLD
ADVANCE 427-5400

360 Business Opportunities

ATTORNEY with Title Insurance experience interested in sharing ownership and profits of Title Insurance Agency to represent a few northwest suburban multi-list brokers. Please submit details, qualifications and related background experience to Box 290, Observer & Eccentric Newspapers, 36251 Schoolcraft, Livonia, Michigan 48150.

Bar & Restaurant
Class C. In heart of marina land on ½ acre, 1 block from Lake Erie. Fireplaced dining seats 100. Bar seats 50. Paved parking 54 cars. Specializing in steaks & fresh seafoods. 2 bedroom apt. $180,000. Terms. Ask for Cal Hough or Bill Osborne. 517-263-4646.

Commercial
3600 sq. ft. bldg. on road scheduled to be new truck route. Choice location for store, outlet, warehouse or any light mfg. set up. $35,000. Ask for Iris Gage. 517-423-7427

Steel Bldg.
Excellent location main street downtown area college town SE Mich. One side leased to cosmetic business. Other section ideal for beauty shop, offices or retail sales. $43,500. Terms. Ask for Wilma Smith. 517-263-4646.

Commercial
150x163 lot with leased & equipped block bldg. doing business as gas station. Ample parking. Paved road frontage. High traffic area small industrial town. Easily converted to offices, repair shop or retail sales. $45,000. Ask for Cal Hough. 517-263-4646.

GLOVER
REAL ESTATE ONE
Adrian 517-263-4646
Mem. Partridge & Assoc.

ESTABLISHED meat business and groceries and SDM. Weekly sales $4000. Open 8 AM - 6 PM, no Sundays. Stock & equipment $20,000. Rent $240 per month. Partners want to dissolve. Building, parking lot & home available on land contract. Bay City (517)893-1331.

GARDEN CITY
Busy and profitable APPLIANCE PARTS & SERVICE. Priced right. For details call: JERRY GREEN. ALSO - for lease 7200 sq. ft. building, zoned C-2.
McFarlane
BROS
421-2400

ICE CREAM BUSINESS - Established Northville name and location, $27,500. Includes business and equipment. Lease and terms are negotiable. For details call:
ROBERT BAKE, REALTORS
453-8200
please ask for
BOB WHITE

MOTEL - GRAYLING. 8 units plus 3 bedroom home. Prime commercial property. Can expand. $25,000 down. Owner. 517-348-4541

NORTHWEST Suburban Multi-list broker interested in cooperating with other multi-list brokers to form and own a Title Insurance Agency through a national Title Insurance Company. Inquiries will remain confidential. Please submit any details, suggestions, or questions that you feel are appropriate. Please respond to Box 292, Observer & Eccentric Newspapers, 36251 Schoolcraft, Livonia, Michigan 48150.

CALIFORNIA BASED Manufacturer needs 2 sales rep's, wagon jobber to wholesale new fast selling items, low price, every retailer can use. Dale Horton 313-689-4391 ext 245

RESTAURANT for sale, $175,000 or best offer. Seating capacity 165. Small town with heavy lake draw. Potential unlimited for interested party. Write Box 328, Linden, Michigan 48451.

SHELL
OIL
COMPANY
Has a modern high volume service station available in the Ann Arbor area.
Excellent business opportunity, training available. Call Jim Kozak
855-9000
Between 8-4, Mon. - Fri.

361 Money To Loan

BUSINESS LOANS
Available for any purpose. $2,000 to $10,000,000. Call N. F. Sasman. 722-6008

LOANS AVAILABLE for operating Capitol, expansion, recievable financing and loans for any business purpose. Call Mr. Ellis. 278-7451

362 Real Estate Wanted

CASH TODAY
OR
GUARANTEED SALE
Also If In Foreclosure
Or Need Of Repair
Castelli
525-7900
30805 Ann Arbor Trail

INSTANT CASH
$ $
Our cash buyers pay all cash for homes, equities and land contracts. No waiting, no delays. Get our price and you will get more money. Call for free offer.
REALTY WORLD
ADVANCE 427-5400

WANTED: Reasonable, good condition, 1 bedroom condo. Royal Oak, Birmingham area. Call 355-5978

362 Real Estate Wanted

NO LISTINGS
WE JUST PAY
CASH
We do not want to list your home. We want to buy it and pay you cash. No stalling or promises. No fees or commissions. Just the best price.
SOUND 522-4440

364 Listings Wanted

TIRED OF HAVING
Your House For Sale?
We will buy your house - all cash or offer a guaranteed Sale Program. Call for 'No Obligation' appraisal. Ask for JIM WHITE or PAT WYNN
Century 21
Boardwalk Div.
459-3600 522-9700

400 Apartments To Rent

APARTMENT IN Plymouth second floor, security deposit required. References 420-2963

APPLE GROVE
IN UTICA
1-2-3 BEDRM. APARTMENTS & TOWNHOUSES
FROM
$260.
YOUR RENT INCLUDES
Whirlpool Appliances
Central Air
Heat
Clubhouse
Swimming Pool
Tennis Courts
Storage
On Dequindre Rd. Just North of M-59 Shelby Twp. (Utica Models Open Daily 11-7, Sat. & Sun. 12 Noon-6
739-8600

AVAILABLE immediately N. Royal Oak, 1 bedroom, carpeted air, appliances, adults no pets. $245 549-6529

AXTELL ROAD APTS
TROY
LARGE 2 Bedroom Apartments $300 per Month. Balconies. Carpeting. Carports. Air Conditioning. Swimming Pool. Clubhouse. No Children or Pets.

Well Maintained. Close to Shopping. 1 Block North of Maple. 1 Block E. of Coolidge, near Somerset Mall.

LOOK for the Apartment with the Canopy
FOR APPOINTMENT
Contact Manager Bonnie Miller
643-9109

BERKLEY. Clean 1 bedroom apartment, paneling, carpeted appliances, electric, water included $228 547-4914

BOTSFORD PLACE
Grand River-8 Mile Area
Behind Botsford Hospital
Smoke Detectors Installed
Immediate Occupancy
We Love Children
Singles Welcome
One Year Lease
IN FARMINGTON
1 BEDROOM for $289
2 BEDROOM for $349
3 BEDROOM for $389
Quiet prestige address, swimming pool, air conditioning, carpeting, stove & refrigerator, all utilities except electricity included. Warm Apts. Laundry facilities. No pets please. Intercom system. Good security. Playground on premises. 2 blocks from school.
For more information Phone
477-8464
27883 Independence
Farmington Hills

BRIAR HOUSE APT.
2 bedroom, carpeted, utilities, pool, adults, no pets. 2400 Parmenter. N. of 14 Mile, between Coolidge and Crooks. Open 2-6.

BROOKVIEW VILLAGE APTS
Palmer Rd. W. of Hannan
Plymouth School District
1 & 2 Bedroom apartments & 2 bedroom 1½ bath townhouses. Each unit completely air conditioned, carpeted, gas heat. All appliances. WESTINGHOUSE WASHER DRYER. Large walk-in closets. Lower units in townhouses with private patios & doorwalls. Ample parking. Gas utility included in rent. Village park with play area. No Pets.
From $205 Month
RESIDENT MGR. 729-0900
10 to 6 Weekdays. Sat. by Appt.
1715 Orchard Dr. Canton Twp.

Canterbury Apts.
Off Woodward Ave. Opposite St. Joseph Mercy Hospital
• Balcony • Carpet
• Pool • Security
334-8900

CHATSFORD VILLAGE. Madison Heights. 1 bedroom $250. Carpet, drapes. Immediate occupancy. 588-1486

CHEROKEE
LUXURIOUS APTS
In Waterford Twp. on Scott Lake Rd. ½ mile West of Elizabeth Lake Rd. Complete Whirlpool electric kitchen with dishwasher, many extras.
682-1952

CHERRY HILL AREA. 125 Arcola. 1 bedroom, stove, refrigerator, air conditioned, carpeting, laundry facilities, near shopping. Adults only $185 plus utilities. 544-8644 or 357-3343

CHESTNUT HILL
VILLAGE APTS
7 Floor Plans to Choose From Featuring: Air Conditioning, G.E. Kitchen, Patios, or Balconies. Conveniently located to I-75.
852-6260

CITY OF PLYMOUTH. 2 bedroom upper, utility room - garage. $325. 459-7923

CLAWSON spacious 1 bedroom, 900 sq.ft. dininng room, carpeted, air conditioned, quiet folks over 35. Available Now $240 588-2598

CLAWSON
2 bedrooms, air, carpeting, $295 month. 435-2588 or 275-4364

DEVON MANOR - Royal Oak, 1 bedroom, carpeted, heat, appliances, $245 monthly, plus security. 546-9070

Diplomat & Embassy Towers
SOUTHFIELD
Sophisticated living convenient to shopping, dining, entertainment and medical facilities. Saunas and indoor pool. Professional security force. No pets allowed. References required. 1 BEDROOM, from $310. 2 BEDROOM, from $390. ALL UTILITIES INCLUDED. Open 10-5 weekdays, Saturday & Sunday - by appointment only.
559-2680 559-3420

Birmingham Area
Gatehouse Studio Apt.
$250 month, with heat
644-4024

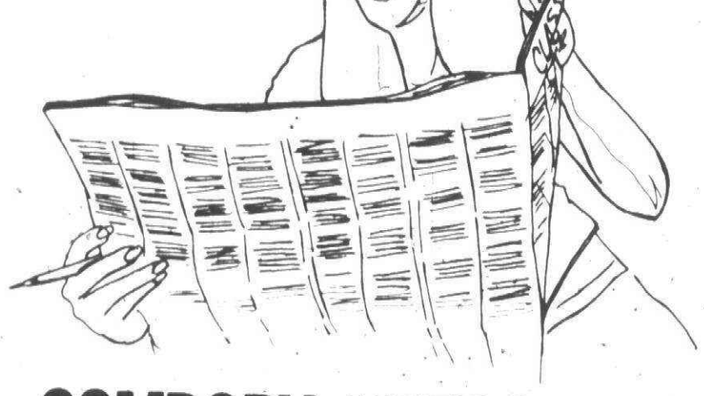

SOMBODY NEEDS YOU

Employers are seeking qualified help right now more than anyother time. Work is available and you can find what you would like to do in the Classified ads. An easy to read, up-to-date reference of what is open for you is always at your finger tips. Check the Classified ads, find and get together with that person who needs you today!

591-0900 Wayne County
644-1070 Oakland County
852-3222 Rochester/Avon

Observer & Eccentric
classified ads

O&E



An Observer & Eccentric Carrier Route. It's like money in the Bank.

There's nothing quite like the satisfaction of your own bank account. Depositing the money you've earned yourself, having the entry made in your brand new bankbook and seeing your savings grow month after month is really neat.

- An Observer & Eccentric carrier route and a bank account go hand in hand. And it takes only a couple of hours each week after school.

This leaves you time for sports, hobbies or anything else you're into.

Look into an Observer & Eccentric carrier route today. You can call us or mail the coupon below.

Then, before you know it, you'll have money to show for your efforts. You can bank on it!

Mail coupon to:
Observer & Eccentric Circulation Department
36251 Schoolcraft Road, Livonia, Michigan, 48150

Name:.....

Address:.....

City:..... State:..... Zip:.....

Phone:..... Age:.....

☐ I am interested in becoming an Observer & Eccentric Carrier

Observer & Eccentric

CIRCULATION

591-0500 in Livonia 644-1100 in Birmingham 651-7575 in Rochester

O&E

Classified Real Estate



400 Apartments To Rent

BIRMINGHAM FARMS APTS.
6810 TELEGRAPH 851-2340
1 Bdrm. $310 to $335
1 Bdrm. plus den $375 to $395
ADULTS ONLY NO PETS

BIRMINGHAM - Intown Location, 1 bedroom with appliances, including all utilities except electricity. $250. 644-6784

INDEPENDENCE GREEN APARTMENTS
IN FARMINGTON HILLS
One Bedroom $260 up, two bedrooms $320 up. Personal washer and dryer included in your apartment.
ALSO FREE ARE:
- 18 Hole Golf Course
- Indoor Pool
- Outdoor Olympic Pool
- Built-in Vacuum
- Clubhouse & Ballroom
- Fully Carpeted
- Air Conditioned
- Appliances
- Walk-in Closets
- Spacious Parking
- Ice skating rink
- Six month lease

GRAND RIVER AT HALSTEAD
474-7284 477-0133

LANDLORDS - at no cost to you, let us send you select, qualified tenants. Call for details.
HOME FINDERS RENTAL SVC.
Phone 553-9001

LIVE IN A HIGH RISE SURROUNDED BY WIDE OPEN SPACES
SOUTHFIELD TOWERS
Professionally Managed Community of One & Two Bedroom Luxury Apartments From $290 to $380 Per Month FOR INFORMATION
24 Hour Hotline
352-2435
20875 LAHSER ROAD
SOUTHFIELD, MI. 48034
Near Plum Hollow Golf Club
356-3650

LIVE IN LUXURY
Pontrail Apts.
On Pontiac Trail between 10 and 11 Mile Rds. - One and two bedroom luxury apartments from $195.
437-3303

FAIRLANE APTS.
TREES
OPEN SPACES
Taylor-Dearborn Hts. Area
2 Bedroom Townhouses From $250 includes air conditioning, large landscaped court, swimming pool, semi-private basement.
Located on Haskel just W. of Telegraph, 1 mile S. of I-94 Expressway, 20 minutes from downtown Detroit
291-6066

Farmington Hills New
WALNUT CREEK APARTMENTS
Now taking applications for one bedroom apartments from $265. Middlebelt, Just south of 10 Mile.
BINDER HOMES
REAL ESTATE CO.
855-2327

GARDEN CITY, air conditioned apt., 1 bedroom. Mature Middle-aged person or couple preferred. No Children or Pets. 274-2417

GLEN COVE APARTMENTS, Telegraph - Fullerton area, 1 & 2 bedrooms from $220. Carpet, drapes, burglar alarm & intercom systems. Appliances. Close to transportation, heat paid. 538-2497

GRAND OPENING
32 UNITS
ADAMS LAKE APTS.
Quiet lake living with beautiful view of golf course. 2 bedroom unit - $285. Many features including all appliances, carpeting, central air and balcony.
4400 ELIZABETH LAKE RD.
WATERFORD, MICH.
3 Miles W. of Telegraph
681-4929

Grand Opening
TIMBERLANE CT. APARTMENTS
DOWNTOWN BIRMINGHAM
Luxury appliances, carpeting and elevator.
IMMEDIATE OCCUPANCY
FROM $325
642-7911
642-2174

HORSEMEN! Apartment in stable, 8 stalls, paddock. In Northville near track. 349-6095

ABANDON YOUR HUNT
Free List, Select Rentals
SHARE LISTINGS 642-1620
124 S. Woodward at Maple, Birm.

ACROSS from Kensington Park, 1 & 2 bedroom apartments from $225. 437-6794

OAKFERN MANOR
1491 W 9 MILE RD.
2 bedrooms, fully carpeted, large closets, air conditioned, laundry & storage facilities. Private Parking. Appliances. Water & Gas Included. $275. month. No Pets.
557-0194 543-2233

OLD VILLAGE, Plymouth, apartment for rent older home, evenings 453-1353

ONE BEDROOM APARTMENT. Stove, refrigerator, drapes, carpeting, disposal, central air, heat. Farmington area. Call between 9 am - 6 pm. 474-2552

ORCHARD LAKE-Grand River area 4 room apartment $190 monthly. Over 30, pay your own utilities. No pets. 477-8650

PLYMOUTH, attractive 1 bedroom with heat, carpeting, large closets, storage, patio, air conditioning. Lease & security required. $215. 278-9391

Plymouth Hills Apts.
City of Plymouth
768 S. Mill near Ann Arbor Trail
New 1 & 2 bedroom from $270, including washer, dryer, refrigerator, electric range, carpet, air conditioning. No pets.
455-4721 278-8319

PLYMOUTH 1 bedroom apartment with appliances, heat included, $220. monthly plus security deposit. 661-1630

PLYMOUTH - $225. Spacious 1 bedroom, carpeted throughout, appliances, air conditioned, security deposit required. Mature adults preferred. No pets. 349-2713

PLYMOUTH - $225. Spacious 1 bedroom, carpeted throughout, appliances, air conditioned, security deposit required. Mature adults preferred. No pets. 349-2713

MAPLE TERRACE
1300 W. Maple Road, Walled Lake
Quiet Garden Apartments. Air conditioned, garage available.
1 bedroom including heat $215
Security deposit $323
Contact Manager, Evenings 669-2089

ROCHESTER-Beautiful new terrace apartment minutes from M59 & 175. 2 large bedrooms, utility room, patio off dining area, overlooking Clinton River. Attached garage, drapes, carpeting, appliances, air, club house, tennis court, pool. $400. 585-8671

ROYAL OAK - 617 E. Hudson - 1 bedroom, stove, refrigerator, carpeting, laundry facilities, heat included, $205 per month. 544-8644 or 357-3343

STUDIO APARTMENT, Plymouth. Call for appointment. 358-0099

SYLVAN
ON-THE-LAKES
Singularly beautiful setting fronting on 2 lakes. Winter & summer recreation at your doorstep! 1 and 2 bedroom apartments included full carpeting, luxury appliances, private balcony or patio, private park and beach. Exceptional value from $280. INCLUDES HEAT. Sorry no pets. Call 9-5 Daily.
1607 Cass Lake Rd.
KEEGO HARBOR
682-4480

The Village Apartments
GARDEN CITY & WESTLAND AREA
One & two bedrooms
$203 & Up
Carpeting, drapes, air conditioning, stove, refrigerator, gas and water. No pets.
9 AM - 5 PM weekdays only
425-0930

SOUTHFIELD LOCATION, 1 bedroom, $260. Carpet, drapes, air. 21210 Lahser Rd. & 8½ Mile - Apt 101.

SPACIOUS 1 bedroom apartment, air conditioning, carpet, appliances, near shopping, pleasant surroundings in Southfield. No children or pets. $280. After 6 PM 569-7506

SPACIOUS 2 bedroom Birmingham proper. Walk to shopping center. $350. 1 year lease.
CENTURY 21
Libby & Assoc., South
642-8100

TOP OF THE DRIVE
APARTMENTS
Newly Constructed
Studios
1 Bedroom
TWO BEDROOMS
FRESH AIR
IN THE CITY
12870 W. Outer Dr.
N. of Plymouth Rd.
531-2851

THREE - Comfortable 1 bedroom apartments, walking distance Westland Mall, utilities included, $225 monthly. After 4pm, 722-2778 or 277-3481

THREE ROOMS, Bath, stove, refrigerator. Southfield. 326-9260

TWO Bedroom Ranch type apartment. Woodward and 13½ Mile area. Available July 10. Heat included. Security deposit. No children, no pets. 544-8346

VERY LUXURIOUS huge balcony bedroom apartment. Located along I-75 and 11½ Mile Rd. Spiral staircase, sunken living room, natural fireplace and other extras. No pets allowed. Office hrs. 10-5PM. Mon. thru Sat. 398-8028. No answer call 852-6084

Walden Wood Apartments
Southfield's most luxurious spacious apartments and townhouses with rentals starting at $370.
23741 Pond Rd., 10 Mile, 1 block E. of Telegraph.
353-1372
SORRY NO PETS

Walton Square
In Pontiac near I-75. Newly decorated 1 & 2 bedroom apts. Carpeting, security guards, air conditioning, etc.
373-1400

WAYNE-WESTLAND
Beautiful 1 bedroom, appliances, air conditioner, laundry facilities, $220 includes heat, no pets, adults only. 478-7640

WE HAVE over 100 listings of apartments now for rent. Call for further information.
HOME FINDERS RENTAL SVC.
27650 Farmington at 12 Mile
Phone 553-9001

WE HAVE over 100 listings of apartments now for rent. Call for further information.
HOME FINDERS RENTAL SVC.
27650 Farmington at 12 Mile
Phone 553-9001

WESTLAND - Norwayne Sub, unfurnished, 1 bedroom decorated, adults, $165 a month. After 6pm 264-7299

2 BEDROOM apartment. Carpet, balcony. Immediate occupancy. Ferndale. 541-1173

5 MILE & Telegraph - 2 bedroom, semi-furnished, stove & refrigerator, $210 including utilities, plus security. After 6pm 476-7593

402 Furnished Apts. For Rent

IN BIRMINGHAM. Charming "home away from home". Beautifully furnished. Living room with fireplace, 1 bedroom, game room, kitchen. Air conditioned. Immediate occupancy. No pets. $450 monthly (heat & water included). MI 4-6553

ABANDON YOU HUNT!!
MONTHLY LEASES
WEEKLY LEASES
DELUXE 1 and 2 bedroom apartments in excellent locations. Complete with linens, dishes, colored TV's, dishwashers, and Microwave ovens. Air conditioned, separate basements, pool, tennis courts, play areas, private parking. Maid service available.
ROYAL CHAMBERS
334-1502

FERNDALE, furnished, 5 room lower, private entrance, no pets, no children, vacant, garage. 543-2354

AN ABSOLUTELY LUXURIOUS COMPLETELY FURNISHED MONTHLY LEASES
One and two bedroom apartments, central air, dishwashers, heated pool, carports, balconies, basements, linens, dishes, colored TV's. Birmingham, near 14 Mile & Woodward. From $595.
THE MANORS
3 Complexes
ROYAL-SPANISH-HAMPTON
549-1174

FERNDALE FURNISHED Apt. for Gentleman, $200. includes utilities. LI 3-7068 or 689-4643

FURNISHED
EXECUTIVE DELUXE
APTS. & CONDOS
1 bedroom, $350-$400
2 bedroom, $450-$500
3 bedroom, 2 bath $550-$600
Several locations, 1 yr. lease. New furniture. Large selections, warehouse showroom.
GLOBE INTERIOR RENTALS
1100 E. Maple (15 Mile), Troy
W. of I-75 588-1800

LIVONIA, Plymouth Rd. - Newburgh area, one bedroom, furnished, gentleman, $175 utilities included. Security deposit required. 464-35968

ROYAL OAK 1 bedroom. Very clean. Nicely furnished apartment. All utilities. Adult over 25, no drinking. $38 weekly; $38 security. LI 8-5175

SCHOOLCRAFT-EVERGREEN area. 1 bedroom, utilities included. $210 a month. Furnished. 398-8113

THREE room apartment for retired lady. No smoking. Close in, Royal Oak, very reasonable. LI 2-1485

404 Houses To Rent

ABANDON YOUR HUNT
Free List, Select Rentals
SHARE LISTINGS 642-1620
124 S. Woodward at Maple, Birm.

ATTRACTIVE 2 bedroom ranch, den, carpeting, garage, fenced yard, near I-75 & 11 Mile. No pets. Ideal for couple. $300. 435-9439

BEVERLY HILLS
Royal Oak. Excellent 3 bedroom brick Ranch. Fireplaced living room, dining room, kitchen, basement, 2 car garage. $500 per month.
ROYAL OAK
Dutch Colonial bordering 18th hole Red Run Goolf Course. 3 bedrooms, sunroom, fireplaced living room, dining room, kitchen, basement, garage. $400 per month.
CALL JIM ANDERSON
BERRIDGE & MORRISON
545-1200

BIRMINGHAM. 2 bedrooms, garage, basement. No pets, lease $350, deposit $450. 576-0333

BIRMINGHAM. 3 bedrooms, recreation room, 2 car garage, $465 month. 646-8210

BIRMINGHAM - immaculate 2 bedroom brick ranch, landscaped, fenced yard, screened porch, new carpeting and drapes, fireplace, appliances, full basement, close to transportation and recreation. No pets, couples only. $470 month. After 4 pm 645-9583

BIRMINGHAM. 2 bedrooms, appliances, carpeted. $350 per month. Days 569-6660. Eves. & Weekends 644-4635

BIRMINGHAM - Lincoln & Cranbrook, 3 bedroom, 2½ baths, brick ranch, Florida Room, full basement, 2½ car attached garage, with door opener, fireplace, appliances, $695 a month. Between 9 & 12 pm, 646-9200; or after 1:30 pm 642-4819

BIRMINGHAM-Lovely 3 bedroom brick, 2 fireplaces, family room, separate dining room, breakfast nook, fully carpeted, 2 car garage, treed fenced yard. Available August 1. $500. monthly, $500. security deposit. 646-8524

BIRMINGHAM, charming old 3½ bedroom, 1½ bath, fireplace, dishwasher, walk to downtown. $550. 642-4098

BIRMINGHAM - 3 bedroom home, mint condition, includes stove & refrigerator, walk to shopping center, available July 15, $400 month, plus securrity. 646-5945

BIRMINGHAM - 3 bedroom home, mint condition, includes stove & refrigerator, walk to shopping center, available July 15, $400 month, plus security. 646-5945

BIRMINGHAM, Beverly Hills, 3 bedrooms, fireplace, fenced yard, 2 car garage, basement, nice older home. $400 month plus security. 646-5996

BRIGHTON area, furnished or unfurnished. Private wooded lake home. On 1 acre. 2 kitchens, 2 refrigerators, 2 stoves, 2 baths, fireplace, carpeted, drapes, suitable for adults with mother-in-law? Available approx July 15. 1 year or more. Excellent fishing, swimming. Approx. $475 monthly. 534-1798

CALPA COURT Apartments. 1305 W. 9 Mile Road, Ferndale. 2 Bedroom apartment, air conditioned, heat, drapes, appliances. Call 541-8262

DEARBORN HEIGHTS, 2 bedrooms, beamed ceiling, carpeted, fenced, 1½ car garage, $260 monthly. 261-9275

DOWNTOWN Birmingham - immaculate 2 bedroom home, garage, basement, $400 month. Security deposit, lease, no pets, occupancy Aug. 1. 363-5909

FARMINGTON RD. - 7 Mile. Small frame house, $240 per month, plus utilities. 1 month security, no pets, after 6. 476-2306

FERNDALE, small 2 bedroom House, basement, employed older couple, or mature employed lady, newly decorated, side drive. 543-5847

FIVE MILE - Outer Dr. 3 bedroom, garage, no basement, Carpeting. $240. plus security.. 535-7192

TEMPORARY RENTAL - Available immediately. 2 bedroom, large living room, fenced yard. $325 plus security. Call Tom or Lou. Gramco. 525-7400.

TROY - 3 bedroom, 1¼ bath, 2 story, full basement, attached garage, beautiful home in excellent condition, $475 mo. Plus deposits. 4079 Livernois. 646-0235

WALNUT LAKE privileges. 3 bedroom, 1 bath, 1½ car garage, fireplace, newly decorated. $500 monthly, security and references. 626-4221

LIVONIA. New colonial home. Immediate occupancy. Beautiful wooded area near schools & shopping $685 per month plus securuity 261-7766

LIVONIA - Nice 2 bedroom, carpeted, air, garage, 1 child OK, no pets. $310 plus utilities plus $310 security. Evenings. 562-5771

LIVONIA - Ranch. 3 bedrooms, 1½ baths, 2 car garage, full brick. Basement. $400 monthly plus security. Lease. After 6PM, 464-3165

NORTHVILLE. 2 rooms and bath, stove, refrigerator, no garage. One year lease. $225. per month plus gas and electricity. No pets. $300. security deposit. 349-2319

NORTHVILLE TWP., 2 bedroom, garage, large yard, no pets, $350 per month, 1½ months security deposit required. 464-2440

OAK PARK, clean & freshly decorated, 2 bedroom ranch, full basement, all kitchen appliances, 1 car garage. Only $285. per month plus utilities. Call Commonwealth Realty. 288-0022

OLD REDFORD. 2 bedroom, possibly 3, brick home. Basement, Garage, fireplace, $300 a month. 478-4992 or 562-2345

404 Houses To Rent

TROY, 4 bedroom, 2½ bath colonial, family room, stove & dishwasher, no pets, available August 1st. 1 year lease, security deposit. $650 per month. After 3pm 362-12?8

FIVE MILE - Outer Dr. 3 bedroom, garage, no basement, Carpeting, [illegible] plus security.. 535-7192

COUNTRY AUCTION
Household, antiques, 1929 Model A car, 1929 fire truck, 9N tractor.
We will have a public auction at 301 N. Zeeb Rd. Dexter, Mi. take I-94 to Zeeb Rd. exit then N. next to McDonalds.
SAT. JULY 8 AT 11 AM
Owner: Russell Schroen
Auctioneers: Lloyd R. Braun, Ann Arbor 665-9648. Jerry L. Helmer, Saline, 994-4309

TWO Bedroom house-living room, dining room, closed in front porch, newly decorated and panelled, carpeted, washer, dryer, stove, refrigerator. $250. per month, $250. security deposit. Must have references. For information, stop at 1335 Ruffner, Birmingham, between 10AM-7PM.

WAYNE, 2 bedroom, small family room, large attached garage, fenced yard, 1 child accepted. On or before Aug. 1 monthly, $320 Deposit. 422-8151

WE HAVE over 100 listings of houses now for rent. Call for further information.
HOME FINDERS RENTAL SVC
27650 Farmington at 12 Mile
Phone 553-9001

WE HAVE over 100 listings of houses now for rent. Call for further information.
HOME FINDERS RENTAL SVC
27650 Farmington at 12 Mile
Phone 553-9001

WEST BLOOMFIELD. 3 bedroom Ranch, 3½ years old. 2 car attached garage, stove & refrigerator. Lake privileges. Immediate occupancy. References required. After 6 PM. 363-2749

WEST BLOOMFIELD-4 bedroom colonial, large wooded lot near golf course, lake privileges, 2½ baths, panelled family room, first floor laundry, carpeted, curtains and drapes. Attached garage, available one week's notice, security deposit, $700 month. 645-0439

WESTLAND. Cherry Hill, Venoy, five rooms, two bedrooms, immediate occupancy $260 monthly, $260 security deposit. Ga 2-6563

4 bedroom, 3 baths, family room, dining room, Birmingham Schools. $700 monthly, references required, 1 year lease. 645-5535

FOUR BEDROOM, 2½ baths, family room with fireplace, basement, 2½ car garage, new home. $750 month. 646-8210

FOUR BEDROOM house, basement, Redford area. $325 month. $450 deposit. Call after 5 PM. 525-2969

GOOD BIRMINGHAM Location. Neat, cute 3 bedroom home, family room, fenced yard. References, $500 per month. After 6 PM. 362-1635

HOUSE FOR RENT, Canton Twp., 44907 Cherry Hill, 278-9242

LANDLORDS - at no cost to you, let us send you select, qualified tenants. Call for details.
HOME FINDERS RENTAL SVC.
Phone 553-9001

PLEASANT RIDGE, 3 bedroom, full basement, garage, fireplace, appliances included. $375 plus security. Call after 6:30 PM 543-7841

PLYMOUTH AREA. Three bedroom brick home in the country, $425 per month. Couples only, with references. All utilities, yard work and maintenance by owner who lives in adjacent quarters. Call Wm. Fehlig Real Estate for appointment. 453-7800

ROCHESTER AREA. Three bedroom. Carpeted, finished basement, fireplace, 1½ baths, large yard & garden, 1½ car garage. $450 monthly. 375-0566

408 Duplexes To Rent

CLEAN QUIET 1 bedroom Duplex apartment. City of Plymouth. $250. 20TH CENTURY REALTY 1-437-6981

TWO bedroom duplex, stove, refrigerator. Adults only. $220 per month plus security deposit. Northville area. 420-2846

410 Flats To Rent

FERNDALE. Cozy but large 2 bedrooms lower, fireplace, carpet, drapes, appliances, heat. No children or pets. $270 644-7712

ROYAL OAK-2 bedroom upper near downtown, clean, appliances, carpeted. $250. After 6:30PM 542-7474

412 Townhouses-Condos. To Rent

AVON HILLS
Live in the beautiful Rochester - Avon Twp. area. Carefree Townhouse living for your family at an affordable price. Includes:
- Carpeting
- Full basement
- Electric Range
- Frost-free Refrigerator
- Swimming Pool & Clubhouse

Two bedroom Cooperatives are now available, from $272.
Two bedroom Rentals, $306.
Both rental and cooperative Townhouses are now being offered.
Visit the information center at
AVON HILLS
Between Rochester & Livernois Rds. off Avon Rd.
Mon. thru Fri. 2-6
Sat. 12-4 PM
or call 652-0800
Equal Opportunity in Housing

DEVON SQUARE CONDOMINIUM, 2 bedrooms, 2 baths, Long Lake/Telegraph area. $425 per month. Call 9AM to 5PM, Monday thru Friday, ask for Mrs. Diener 646-4300

NOVI-Farmington. Beautifully decorated 3 bedroom, 2½ bath Townhouse. Central air, full basement, pool, tennis. Rent $460. includes heat & water. Available late July. 559-5786

NOVI. 2 bedroom condo. Available immediately, central air. Pool, tennis courts. Adults, no pets, $450 plus $450 security. COUNTRY PLACE, 8 Mile, Novi rd. area. 661-1360

PEBBLE CREEK
2 story Luxury Condo-1st Showing by owner. 3 bedrooms, 2½ baths, laundry room on 1st floor. Den, breakfast room, spacious living room & dining room. Many new deluxe features. 2,640 sq. ft. Scenic view on creek. Assumable mortgage. Early occupancy. Buyers Only! $137,900. Call after 10am. 626-2621 or 626-3567

412 Townhouses-Condos. To Rent

FURNISHED CONDO, Farmington, indoor pool, washer, dryer. No Children, No Pets. $300 per mo. Security deposit. 476-8588

KEEGO HARBOR - 2 bedroom townhouse, 2 baths, carpeting throughout, balcony, carport. West Bloomfield schools, central air, $330. After 5 Pm. 681-1945

LUXURIOUS Rochester 3 story townhouse. Family room, kitchen, breakfast nook, no wax floor, patio, 2 decks, bricked courtyard, fireplace, large living-dining room, attached garage, 2 bedrooms, 1½ baths, air conditioned, appliances, pool, Clubhouse, many extras. Available August 1. $650 per month. After 6PM. 652-7414

NORTH TROY. 3 bedrooms, 1½ baths, fireplace, air conditioned, all appliances, carpeted, Clubhouse. $450. monthly. Plus condominium fee. Rent includes all utilities except electric. 682-7170

PLYMOUTH TWP. Beautiful new 3 bedroom 2 bath condo, dining room, 1st floor laundry, basement, 2 car garage, swimming pool, immediate 1 year lease available. $550 monthly. 453-9367 or 453-8200

413 Rental Agency

FREE LISTING Service to all area landlords. We screen all prospective tenants. AAA Home Rental. 588-6721

414 Florida Rentals

BONITA BEACH on Gulf of Mexico between Ft. Meyers and Naples. New 2 bedroom, 2 bath, completely furnished 5th. floor condo. End unit with 2 balconies and front porch. Washer and dryer in unit. Landscaped grounds, large swimming pool. Tennis, billiards, woodworking area. $350 per week or $1200 per month. Dec. thru April. Lower off season rates available. 553-0255

FLORIDA condo on the gulf, Bonita Beach, 2 bedroom, 2 bath, fully furnished, heated pool, tennis, shuffleboard. January through April, $1200 per month, $4,000 4 month season. Weekly rates available. No pets. Summer rates write D. R. Leedom, 2919 Golf Shore Blvd., N. Naples, Florida, 33940 1-813-261-2747

GULF OF MEXICO
Treasure Island, St. Pete area. New luxury 2 bedroom 2 bath decorator furnished condo with balcony on 8th floor overlooking beaches & Boca Ciega Bay. 30 min. to Tampa airport. Tennis, pool, clubhouse. Walk to shops & restaurants. No pets. $300 weekly; $1100 monthly in season, lower off season & summer rates. 647-7496

ORLANDO, 15 minutes to Disney World area. Beautifully decorated Townhouse, 2 bedrooms, 2½ baths, sleeps 6 comfortably. A complete home away from home. Everything furnished. Pool and Club House. $200 weekly, July thru October. Additional information Call 531-3280 or 477-3479

TREASURE ISLAND, ST. PETE. New 3 bedroom, 2 bath, 2 balcony Condo. Furnished, sleeps 8, 7th floor overlooking Gulf of Mexico. Sand Beach & Boca Ciega Bay. Pool, boat dock, carport. 30 minutes from Tampa airport. Tennis Courts, Golf, Shopping Center, Restaurants within walking distance. No Pets. $300 per week. Or $1100 a month in season. Also reasonable summer rates. We also have a 2 bedroom, 2 bath in same building at reduced rates. 354-4890 or 646-7607

WILDERNESS-NAPLES, beautiful 2 bedroom, 2 bath condo on private country club. Rent with full club facilities. 652-9404

415 Halls For Rent

HALL FOR RENT
All occasions
Rental Agent 533-8039
Post 474-8180

LIVONIA K of C Hall. Capacity 275. Ample parking, air conditioning. Rentals for all occasions. 534-9036 or 464-0500

REDFORD JAYCEE Community Bldg. 15534 Beech Daly. Air conditioned. Weddings. Showers. Banquets, etc. 531-9255 937-9624

AMERICAN LEGION HALL
31775 GRAND RIVER
Farmington. Completely remodeled, air conditioned, capacity 300. WEDDING RECEPTIONS, PARTIES, DANCES, SHOWERS. Lighted Parking. Call for reservations 1-6 PM 478-9174; if no answer 476-0723

FARMINGTON
K of C HALL
21900 Middlebelt
Air condition, paved parking
WEDDINGS-BANQUETS
SHOWERS-PARTIES
Package Deal - Our Specialty
Hall capacity, 300
Mon.-Fri. 10-2 & Tues., Wed. 10-9, call GR 6-1100

SPECIAL Air conditioned hall free with any party booked this Summer. 7-Grand Hall, 25245 7 Mile Rd., Redford, Michigan. 534-6285

416 Vacation Rentals

ALPINE RESORT
On Walloon Lake, 4-3 Bedroom luxury Chalet. Nicely furnished for summer or off-season. Sandy beach with dockage. 645-2500 or 1-616-347-8501

AT CADILLAC - Lakeside A-Frame, fireplace, dishwasher, ski-boat, sleeps 8, by week, after 6pm 286-7119

BEACH - beautiful, private Lake Huron frontage. Fantastic view, contemporary, wooded lot. 1 hour N. of Sarnia. Minimum 3 weeks, available July & August. 335-6440

BEAVER LAKE near Alpena. 3 bedroom modern cottage with 14ft. boat. $200 weekly. Eves. 522-3962

BEST NORTHEAST AREA. Otsego Lake. Large Lakefront Lodge. 5 Minutes to Hidden Valley. Fully furnished, bedding and linens included. 7 Bedrooms. Large porch, living room with stone fireplace. Furnace, dishwasher. Rental is 2 weeks at $700. 4 Weeks. $1350. Available August 19 and thereafter. Aluminum fishing boat and Sailfish available. Help also available. Call Mary. 883-1800

BEST NORTHWEST area - Otsego Lake. Lakefront lodge, 5 minutes to Hidden Valley. Fully furnished, 7 bedrooms, large porch, living room with stone fireplace, furnace, dishwasher. Rental 2 weeks, $700. 4 weeks, $1,350. July & August, $2,500. Aluminum fishing boat & Sailfish available. Help also available. Ask for Mary at: 883-1800

BOYNE CITY - PETOSKEY. modern vacation home, sleeps 8, golf, heated pool, spring fed lake. 852-8774 or 547-0315

BOYNE COUNTRY. Completely furnished all electric 2 tier chalet, upper tier - 4 bedrooms, 2 baths, kitchen, living room with fireplace. Lower tier - 3 bedrooms, 2 baths, kitchen, lving room with fireplace. Tiers maybe interconnected if desired. Privte 6 hole putting green, swimming, fishing, boating, golfing. Summer reservations now being taken. 425-8933

COTTAGE - July 15 thru Aug. on Lake Michigan, at Cross Village, 3 bedrooms, 1½ baths. 616-347-6416

COTTAGE (large, furnished), on beach, Lake Erie, Canada, good swimming, 45 commuting minutes from Detroit. Also 1 bedroom apt., by month, season; ($200 and $300 week). 642-9376

416 Vacation Rentals

BEAUTIFUL LAKE CHARLEVOIX 2 and 3 Bedroom frame cottages and log cabins. Located on the water's edge. These are ideal for the sporting family - with excellent swimming, fishing and boating. We are rustic yet modern in a peaceful and quiet surrounding. For further information call. 616-536-7189

COTTAGE on Lake Huron, sleeps 7. 4 weeks in August. $500 626-8163

CRYSTAL LAKE near Frankfort, apartments & cottages. Excellent all sand beach, golfing nearby. 1-(616)352-4922

DELUXE CHALET - Boyne Country, Walloon Lake. 3 miles. 3 bedrooms, 2 baths, pool, sauna, pond, all sports nearby. 356-6798

ELIZABETH LAKE, near Keego Harbor, minutes from home, exclusive small cabins for rent. $85 per week. Beautiful crystal waters, sand castle beach. Schools of fish, boat dockage available. 681-9869

GRACE MAE FARM. First time offered. Beautiful 4 bedroom, 3 bath Swiss Chalet overlooking private trout lake. New tennis court, swimming, canoeing, horse trails on and adjacent to property. Located on private 520 acres with farm-related activities 25 miles SE of Traverse City. $550 per week. $100 security deposit. Contact Bob Robinson, R R 1, Maple Hills Rd., Fife Lake, mich., 49633. 1-616-879-3891

GRAND TRAVERSE BAY at Sutton's Bay. Beautiful duplex Chalet, each has 3 bedrooms, 1½ baths, carpeted, sun deck & fireplace. $285 weekly. Last weeks of July & August still available. 1-693-8303

GREENBUSH/OSCODA area. 2 bedroom on Lake Huron, beautiful beach, week or season. Photos available. 591-1128 323-0665

HARBOR SPRINGS - Petoskey. Cozy, 2 bedroom Chalet, completely furnished. Sleeps 6. Near Golf, Tennis, Swimming, Boating. After 5PM. 661-5282

HARBOR SPRINGS - Petoskey. Cozy, 2 bedroom Chalet, completely furnished. Sleeps 6. Near Golf, Tennis, Swimming, Boating. After 5PM. 661-5282

HARBOR SPRINGS. 4 bedroom cottage on Lake Michigan. $475 for 2 weeks. Available July & August. Days 642-9796, Evenings 643-9393

LAKE CHARLEVOIX
1, 2 and 3 bedroom homes and condominiums on magnificent white sand beach.
For rent by week or month.
VILLA NUAVA
KE 7-1144

COLORADO CONDO - Fraser, Winter Park, Hideaway Park. Fishing, hiking, tennis, boating near Grand Lake Rocky Mountain National Park. 3 bedrooms, 2 baths. $55 day, 4 persons. 2 bedrooms, 2 baths. $45 day, 4 person. From 9 to 5 Pm. 646-0099, or evenings and weekends. 646-7355

LEWISTON-GAYLORD AREA lakefront cottage on 5 acres. Fishing, swimming, golf & horseback riding nearby. Sleeps 8. $300 per week. 626-5471

LOG COTTAGE on Otsego Lake, Gaylord, Mich. For information call after 6 PM. 886-0088, or 882-6872

STRAITS OF MACKINAW. Cordwood Pointe near Cheboygan, modern 3 bedrooms, 1½ baths. 160 acres of privacy, sandy beach. 484-1288

SWISS style chalet, Schuss Mountain. Ideal for 2 families. Pool, dishwasher. $250. per week. 278-9806

TORCH LAKE, beginning July 1st. Tennis, excellent housekeeping, swimming and sailing, from $210. 616-264-8375

TWO Weeks in July on Sand Pte., Caseville. Contemporary home on Bay, sleeps 10-13. 647-8391. If no answer call. 879-7170

WALLOON LAKE - Petosky area. 4 bedroom year around house, heated swimming pool, a sauna, horseback riding, golf, private beach, bike trails. Call after 6 pm 522-7805

420 Rooms To Rent

APARTMENT ROOM new ranch home. Couple over 30. Established income. $50 including utilities. Child Care. No smoking, drinking. Parking. 355-9240 355-9248

BEAUTIFUL, large, carpeted, refrigerator, triple closet, acre land, non-smoking middleaged gentleman preferred. 6542 Fairwood, south Warren - Inkster. $150 monthly. 565-1251

EXTRA Large room, non smoking, kitchen privileges, own phone, private entrance and bathroom adjoining. Troy, Birmingham area. 541-8940 or 642-0228

PLYMOUTH. The Manor Rooms, furnished sleeping rooms, near downtown. $30 per week, security deposit. 455-2010

ROOM for rent, Farmington Hills area. Day worker only. Security deposit & 1st & last weeks rent. $40 week. Call after 4 P M. 477-5272

SLEEPING room for middleaged gentleman. Westland. 728-7232

SLEEPING ROOM. Mature young man, day worker, no drinking or drugs. Plymouth Inkster Area. 421-2102

THREE ROOMS in Hazel Park. Mostly furnished. 1 clean gentleman. Near I-75 and John R. 541-7415.

THREE ROOMS in Hazel Park. Mostly furnished. 1 clean gentleman. Near I-75 and John R. 541-7415

422 Commercial Industrial To Rent

FARMINGTON HILLS. 32730 Northwestern Highway. 1,200 sq. ft. building for lease. 626-4048. Eves. 553-2356

NEED SPACE?
Leasing 3,000 up to 30,000 sq. ft. Industrial, Engineering, Research, Warehouse space tailored to your needs (you tell us). Beautiful new multi-tenant Plymouth Commerce Bldg. Easy access to I-275 and I-96. Joy Rd. address. Energy efficient bldg., comfortable offices. Ample parking, truck wells available. Occupancy Aug. 1978. More details? Call Bill Robinson, 474-6190 or 478-2710

RETAIL STORE, remodeled showroom, offices, warehouse, air, alarm system, ample parking. 3400 square feet, Royal Oak, 1305 South Main. 398-3535

WANTED. Wholesale Distributor looking for 1000 to 2500 sq.ft. of commercial building space for storage and light shipping facilities. Preferably in West or Northwest area. Immediate occupancy. Please call 557-3353

424 Office-Business Space To Rent

APPROXIMATELY 140 Sq. Feet choice windowed room, 1460 West Walton Blvd., Rochester, Suite 106, $175 a month. 651-8060

APPROX. 1400 SQ. FT. Square Lake, Telegraph area, for rent or lease. Could be partitioned. Ample parking. $700 - $900 monthly. 333-7952

BUCKINGHAM OFFICE PLAZA
Schoolcraft At Inkster Rd.
Livonia
Space available immediately, 500 sq. ft. and up, heat & air conditioning included. Rent $250. month and up. 559-1160

424 Office-Business Space To Rent

BIRMINGHAM. Maple - Hunter, attractive office space, heat, air conditioning, carpet, drapes, janitorial service. Call for appointment. 642-5159.

CITY OF SOUTHFIELD
MONTROSE OFFICE PLAZA
1 block East of Southfield Rd. Available immediately. Best rent rate in City. 144 sq. ft to 920 sq. ft. Conference rooms. Janitorial service. Air conditioned.
559-5970

CITY OF WALLED LAKE, Pontiac Trail, W. of Decker - 1569 Pontiac Trail. Office building for lease. 100x600 ft. site. 1,000 sq. ft. single family home plus breezeway and garage. Available in 90 days. Please call only if you are an established serious business tenant. 626-3900

DELUXE OFFICES - 1400 sq. ft. available, second floor, Troy. $650 per month including utilities. Will consider dividing. 588-4536

FARMINGTON Hills-12 Mile, Orchard Lake area. Sub lease up to 660 sq.ft. of prime office space. Monthly rent available. Rental at only $6.50 per sq.ft. Call Greg. 358-1954

FURNISHED OFFICE SPACE
Many locations-1 yr. lease
OFFICE-CONFERENCE RECPT
Furniture for lease and or sale
GLOBE INTERIOR RENTALS
1100 E. Maple, Troy
(15 Mile) 588-1800

FURNISHED OFFICE with answering service. Air condtioned, parking at 526-1507 or LI 3-1083

HYDRAULIC PLUMBING contractor is interested in leasing 1500 sq. ft. with additional office space or willing to sub-lease a portion of your facilities. 522-7593

OFFICE IN Modern Building - 9x18 includes reception room, conference room & receptionist. 588-7272

OFFICE SPACE to sub lease in prestigious new building located on Northwestern at 13 Mile, suitable for Manufacturer's Rep, Insurance Agent, etc. Telephone answering service available. Please call between 9-5 PM. 626-8434

PLUSH PRIVATE office secretarial staff in one of our prestigious suites. Most complete, worry-free package anywhere. EXECUTIVE GROUP, INC. B Ham. D'born, S'field, Troy. 353-9767 649-6533

RETAIL SPACE AVAILABLE
1200 sq. ft.
Old Village Area
Plymouth 453-5240

SOUTHFIELD AREA. Kaftan Office Plaza, Southfield Rd., just 1 block N. of 10 Mile. Deluxe office space available. 500 sq. ft., utilities, janitor service, security alarm service, storage space, conference room. For further information call 557-9620

WEST BLOOMFIELD, corner of 14 Mile & Middlebelt Rd. Century 21 Broker looking for tenant to share building. New office building, 1 story brick with a basement. 200 to 650 sq. ft. available. Will design to suit your needs. Approximately $7.75 per sq. ft. rental. Real estate sales related tenant preferred (Insurance, appraiser, builder, land planner, surveyor, etc.). Call for details. 626-3900

430 Wanted To Rent

ALL AREA APTS-HOUSES-FLATS
LANDLORDS
SINCERE
TENANTS LOOKING
no obligation
SHARE LISTINGS 642-1620
124 S. Woodward at Maple, Birm.

EXECUTIVE DESIRES to lease country home or farm in North, West, or Northwest area. Prefer house with outbuildings for storage. But not necessary. Excellent references call 557-3353 or 349-0403

EXECUT