Canton Observer

Volume 3 Number 78 | Thursday, May 18, 1978 | Canton, Michigan | 64 Pages | Twenty-Five Cents

©1978 Suburban Communication Corporation. All Rights Reserved.

WHAT'S INSIDE

Against voucher

State Sen. Robert Geake, whose district includes Plymouth, opposes a proposal which would offer financial aid to parents sending children to private schools. See story on **Page 11A**.

To the surf

Does the surf and sun of the Hawaiian Islands sound good? Then you'll be interested in a special tour offered through the Observer & Eccentric Newspapers. If you can save $899 between now and November, then get the exact details on **Page 1B**.

Green gamble

A gamble in green a quarter of a century ago has paid off for Sparr's Greenhouse at Lilley and Joy Roads. Find out what that gamble was and learn about Sparr's recent expansion on **Page 10A**.

Columns

Among your favorite columns in today's edition are The Flip Side on **Page 3A**, Off the Walls on **Page 15A**, The Stroller on **19A**, Daniels Den on **8A**, and one you don't read often but will want to today, Tinkering Around on **Page 21A**.

Index:

Amusements	7-9B
Bowling	5C
Brevities	17A
Campus News	17A
Canton Chatter	2B
Church	4,5B
Classified	Sec. C,D
Doc's Corner	3C
Letters to the Editor	21A
Obits	2A
Opinion	20A
The Flip Side	3A
The View	1B
Sports	1C
Suburban Life	1B

MOWER SOLD IN 15 MINUTES

Garden equipment. Who needs it? Just about everyone. And the best place to find a bargain on what you need is right here, in the classified pages of your hometown newspaper. One of your neighbors, C. Debain sold his lawn mower within 15 minutes of the first phone call he received. Take a tip from him and call us today.

DIAL DIRECT

591-0900

Survey reveals 'routine' racism in housing area

A Department of Housing and Urban Development (HUD)-financed national survey shows that discrimination in housing against blacks is routine nationwide.

The director of the local group which surveyed the Detroit area, meanwhile, says testing criteria used in the survey were slanted against finding such discrimination.

"Every concession made in the survey was made toward minimizing the amount of discrimination. It really had to be there for it to come out. It's kind of amazing that they found any discrimination," said Clifford Shrupp, director of the Fair Housing Center of Detroit.

The survey polled 1,655 home sales and 1,609 apartments for rent last summer in 40 cities. In most of the surveyed cities, including the Detroit area, combined totals of about 80 sales and rentals culled from daily newspaper classified advertising were surveyed.

In five "in-depth" test cities, some 200 sales and rentals were polled.

Shrupp said two factors influenced the poll against finding discrimination, including the use of only daily newspaper classified as a source.

"If you look at the houses (one real estate firm) lists in your newspaper and the houses they list in the Michigan Chronicle (a black-oriented weekly), you'll find two different sets of houses," said Shrupp, who added that most people who intend to practice discrimination wouldn't advertise in newspapers with large numbers of black readers.

Shrupp also claims the survey failed to include incidents of "steering," a practice involving real estate agents recommendations that people purchase houses in neighborhoods where others of their own race already live.

However, on the national survey, HUD reports most criteria included has a confidence level of 99 per cent or more. That means that odds are high test results would be nearly identical 99 times if the survey were done 100 times.

Survey results conclude that 29.1 per cent of rental agents and 21.5 per cent of real estate agents selling houses practiced some kind of discrimination. Such discrimination, however, wasn't limited to outright refusal to rent or sell to blacks.

Since HUD maintains most people visit more than one agent searching for a place to live, it included data that shows blacks who visit four rental agents will likely find discrimination practiced against them 75 percent of the time. Blacks who visit four real estate agents will encounter discrimination 62 per cent of the time.

HUD's definition of discrimination is broad. It includes, said Fred Eggers, director of HUD's office of policy development and research evaluation division, such influences as whether blacks were offered business cards or not when their white counterparts were.

The survey was compiled by using teams of black and white pollsters who visited the same agent within a short period of time. Rental agents were always visited by each no more than one hour apart. Real estate agents were visited no more than 32 hours apart.

Pollsters had "cover stories" which included income levels, marital status, numbers of children and length of time on their present job. Such criteria were identical among the black and white pollsters.

While pollsters ranged in age from 24 to 60, those assigned to visit the same agent were of roughly the same age. Younger pollsters were assigned to visit apartment complexes, for instance, specializing in young tenants, while older surveyors went to areas with high numbers of older residents.

Pollsters, who weren't told what the job was until their second interview, were paid on a floating rate ranging from $10 to $19 per audit. The more vacant homes or apartments visited

(Continued on Page 4A)



Porno protest

Sentenced to six months probation for creating a disturbance in a 7-Eleven store at Venoy and Cherry Hill because it sold "Hustler" magazine, Stephen Chismar of Canton has been conducting a daily protest with a huge sandwich board sign in front of 18th District Court. Chismar challenges the judge, the owner of the party store and his probation officer to a public debate on the topic "Is law over God right?" (Staff photo by Art Emanuel)

Daylight stickup at auto-teller unsolved

A woman surrendered $50 to a man who stuck a handgun in her ribs Saturday outside an automatic teller machine in Canton Township.

The armed robbery of Nicky Sue Cullen, of Canton, occurred at 3:43 p.m. last Saturday while the National Bank of Detroit was open for business.

The suspect fled on foot through the Meijer's Thrifty Acres parking lot. He was described by witnesses as a white male, 5-8, in his mid-twenties, with collar-length, wavy blonde hair.

The weapon was described by witnesses as a black handgun with an 8-inch barrel.

According to police, the suspect was already at the machine when the woman approached it to withdraw money.

Ms. Cullen told Canton Police the suspect said to her, "You can use it," and stepped to one side. When she received two $20 bills and two $5s, the man reportedly told her, "Your money or your life."

Ms. Cullen handed over the envelope and the thief allegedly grabbed her car keys and bank card. However, Ms. Cullen's keys were later turned in to the courtesy desk of a nearby department store.

She said the last thing he did was tell her, "You can call police if you want," before heading east through the shopping center parking lot.

The robbery was not a federal offense, according to local FBI officials, because the woman was robbed, not the bank.

Quirks in laws axed

Ordinances get overhaul

The way Canton Township's blight ordinance now reads, you could be issued a citation for leaving a disabled car on any township street.

But if you let your farm animals run wild—illegal under the township's current nuisance ordinance—you can't be punished because the ordinance carries no penalty clause. You'll only have to pay the township for boarding the strays at the Michigan Humane Society or on some farmer's land until you retrieve them.

Those are only two of the defective township laws the building and ordinance departments will be reviewing and revising within the next six to eight months.

ALTHOUGH THERE are piles of ordinances that contradict one another or prohibit things never intended by the township board, long-time clerk John Flodin says the township has never before undertaken a massive revamping of its laws.

Ordinances that fell short of the intent were revised on a piecemeal basis, Flodin said.

Supervisor Harold Stein received the unanimous permission of the township board last week, however, to review every law in the township's files and revise the statutes as necessary.

Stein has tapped Chief Building Inspector Chuck Thompson to head the ordinance house-cleaning effort. Thompson and other township employees will do the rewriting, submit the proposed changes to a township attorney, and then send the revised ordinance to the township board for approval.

Stein said he has "no idea" what the legal fees for the house-cleaning effort will run to.

And Thompson says he has no idea how many ordinances will have to be revised.

"But I do know that there's quite a few in there that will have to be changed," the building inspector said. "We'll be reading over each one as we have time."

ALTHOUGH BUILDING and ordinance department employees have not yet identified all the ordinances that will need revision, township officials can recall laws that definitely will need some work.

One of them is the blight ordinance.

The 1976 law prohibits the parking of inoperable vehicles on any property in the township unless the property owner has a junkyard license. The ordinance also bans vehicles that do not carry a license plate.

Although ordinance officers have never ticketed anyone for leaving a car with a dead battery in front of their home, Flodin says disabled car owners could be ticketed under the ordinance.

"The owner of a new Cadillac could even be ticketed if he only had dealer plates," Thompson maintains.

Trustee Eugene Daley says a 1963 law prohibits parking on Ford, Michigan and Canton Center roads even though the township is not legally empowered to enforce parking restrictions on state and county roads.

Two other ordinances require street vendors and restaurant workers to carry proof from the Wayne County Health Department certifying they have passed tuberculosis tests. The health department no longer issues the certificates.

"We're a modern community with outdated ordinances," Stein said. "I want to change that situation as soon as possible."

Towing firm told to 'hit the road'

The owner of a Canton junk car lot, who has been fighting a month-long battle with the township ordinance department, is catching more flack.

John Barnette, who operates John & Dude's Towing at 5626 Sheldon, has been served with an eviction notice from his landlord and his towing services for the Canton police department have been eliminated.

His landlord, Hank Markowicz, owner of Fairway Tool Co. in Canton, has given Barnette 30 days to move his towing service out of its present location.

"I received a violation for letting John operate a junkyard on my place," Markowicz said. "I don't know if I'd get any more violations, but to avoid any hassle from the (ordinance) department, I'm asking him to leave."

The Canton police department distributed a memorandum to its officers on May 10 informing them not to do any further business with John & Dude's "because of possible litigation."

Police Chief Walter MacGregor confirmed that the order to stop doing business with Barnette is in effect. He said it was his understanding that the stop order was temporary until the litigation is cleared up.

BARNETTE IS STILL towing disabled cars to his Canton lot, but he has moved his central headquarters outside the township.

Barnette, who lives in Westland, said he is upset with township officials because the junkyard violation slapped on him by the ordinance department is not meant for him.

The township junkyard ordinance says an inoperable automobile cannot be stored on a site without a junkyard license. Because Barnette tows mangled cars to his current location, he is in violation of the junkyard ordinance, according to Bruce Phillips, township ordinance officer.

But Barnette has a letter from the township's legal firm, Sempliner Thomas and Guth, dated April 12, stating that the junkyard ordinance was not intended for towing service storage lots.

"The drafters were right in preventing the littering of yards and landscaping, but I'm sure they did not intend to prevent the temporary storage of cars in an enclosed yard to be removed with responsible promptness," the memo said.

At this time, the township board has no plans to grant Barnette either recommendation until he approaches the board with site plan approval for his vehicle storage lot, according to Supervisor Harold Stein.



No handicap here

Michael Powell has had 15 operations on his right leg in 3½ years following a motorcycle accident. But the Canton resident doesn't let crutches keep him from playing springtime's greatest unorganized sport—Frisbee flipping. He makes a fancy flip at right while using his crutches to keep his balance. (Staff photo by Gary Caskey)

Bank offers free bags

Before you break your neck driving down to Down River Federal Savings' Canton branch for free bags, you should know they're garbage bags, not money bags.

In support of May clean-up month in Canton Township, the bank is giving away 5,000 heavy gauge trash bags in the lobby of the bank at Rhonda Drive and Joy Road. The bags are free to anyone who walks in the door, but there is a limit of five bags per person. Another 5,000 trash bags will be distributed at Canton Township Hall, 4508 Geddes.

"Down River Federal Savings wants to extend its good neighbor policy in Canton and any worthwhile program such as this receives our wholehearted support," said Arthur B. Hayes, bank president.



Plymouth and Canton residents serving as officers for the League of Women Voters include: (from left) Jackie Westbay of Canton and Pat Morse of Plymouth, directors; Kari Miller of Plymouth, president and Mary Ellen McKircher of Plymouth, second vice-president. (Staff photo).

League elects '78-79 officers

Kari Miller was elected president of the League of Women Voters of Northville, Plymouth, Canton and Novi at its annual meeting.

Officers elected to serve on the board in 1978-79 with Mrs. Miller of Plymouth were: Mary Ellen McKircher, second vice-president, Johanne Fechter, treasurer,. both from Plymouth; and Elizabeth Morelli, secretary, from Northville.

Elected directors were Pat Morse and Lore Watt from Plymouth, Jackie Westbay from Canton, Lois Hoffmeister and Gretchen Pugsley from Novi, Sandy Walts, Annalee Matoes and Lesa Buckland from Northville.

Appointed directors are Jane Watts, Nancy White, Julia Hubbuch, Lee Riebling, Carolann Ayers, Dodie Browning, Michelle Howard, and Jane Stacy.

THE MEMBERS voted at the annual meeting to continue a land use study in the area—a study of Northvile, Plymouth-Canton and Novi school districts.

The members also voted to continue the analysis of political units contained in the local league area, including structure, financing, and services, and to provide timely information on characteristics of the area.

At the league's recent 33rd national convention, Secretary of State Cyrus R. Vance and Secretary of Housing and Urban Development Patricia R. Harris addressed 1,800 delegates in the Cincinnati Convention and Exposition Center. This year, for the first time, four male delegates were among the members participating in the convention decisions.

Among new national program items was a major two-year study to evaluate urban policy options with an emphasis on fiscal policy.

A strong reaffirmation of support for the Equal Rights Amendment also was an item approved in the national program. The league already has contributed $800,000 toward a $1 million pledge to aid campaigns in unratified states.

Plymouth-Canton— OBITUARIES

JOHN V. HARRIS

Funeral services for Mr. Harris, 67 of Northville Township, were held recently in St. Kenneth Catholic Church. He was buried in Mt. Olivet Cemetery, Detroit. The Rev. Fr. John A. Lombardini officiated.

Mr. Harris, who died May 12, was an accountant. He is survived by: wife, Mildred; daughter, Mrs. Joan Moco; three brothers; one sister; and six grandchildren.

CARL W. NELSON

Services for Mr. Nelson, 91 of Plymouth, were held recently.

He died May 9 and is survived by: wife, Freda; son Fred of Plymouth; two grandchildren; and one great grandchild. Memorials may be made to the First United Presbyterian Church of Plymouth.

ELTON WOODRUFF RITTER

Services for Mr. Ritter, 65 of Howell, formerly of Plymouth, were held recently in Schrader Funeral Home. He was buried in Cadillac Memorial Gardens. The Rev. Fr. Robert S. Shank Jr. officiated.

Mr. Ritter, who died May 9, was employed in plant security for the Ford Motor Company. He was a member of St. John Episcopal Church, the Plymouth Rock Lodge No. 47 F. & AM and the Order of Eastern Star, Chapter 115, Plymouth.

He is survived by: son, Ronald of Ann Arbor; daughters, Mrs. Cheri Agnew of Plymouth, Mrs. Vicki Fellows of Wayne; brothers, Gerald of Niles, Glen of Belleville; sisters, Mrs. Ethel Walling of Wayne, Mrs. Doris Horn of South Lyon; and eight grandchildren.

PAUL W. ALLAN SR.

Services for Mr. Allan, 60 of Inkster, were held recently in Schrader Funeral Home. He was buried in Mt. Hope Cemetery, Livonia. Pastor Elvin Clark officiated.

Mr. Allan, who died May 10, was a tool maker leader at the Ford Motor Company. He was affiliated with the Livonia Baptist Church. He is survived by: son, Paul Jr.; daughters, Mrs. Carolyn Sue Goldberg of Minn., Mrs. Helen Jane Garner of Plymouth; Miss Judith Allan of Plymouth; sister, Mrs. Elaine Smith of Taylor; and three grandchildren.

Police to have open house

The Northville Michigan State Police post will be open to the public all day, May 25.

Post and lab tours will be scheduled, along with displays of police equipment.

A movie will be shown, and refreshments will be served.

Live music will be provided from 7:30-9 p.m. The open house will begin at 10 a.m.



OUR STOREWIDE ANNIVERSARY SALE WON'T HAPPEN AGAIN UNTIL NEXT YEAR, SO HURRY IN!

FINAL WEEK!

SALE ENDS THIS SATURDAY



SELIG SOFA, LOVESEAT COMBINATION

Reg. $1525 $999

89" sofa alone, reg. $845 $599

64" loveseat alone, reg. $680 $499

You'll love the fringe treatment on the cushions and skirt, the loose pillow back cushions for extra comfort and the natural nubby textured fabric...and especially the savings.

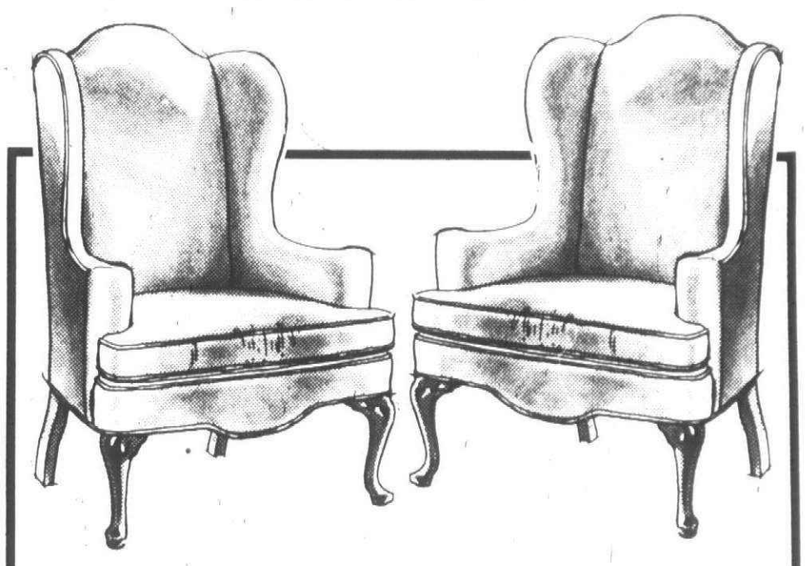

FINE QUALITY VELVET CHAIRS BY THE PAIR TO SAVE YOU MORE

$219 each chair Reg. $275 2 for $399

Our collection includes 6 styles, custom-covered to your order in your choice of 11 100% acrylic velvet colors. Self decking and arm covers included.

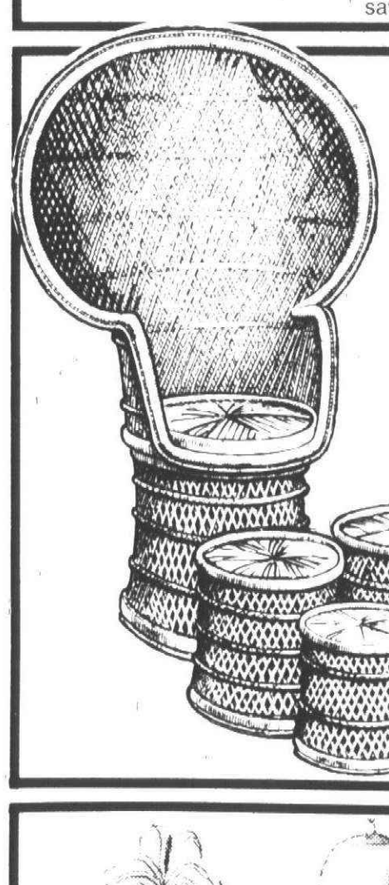

NATURAL WOVEN RATTAN, AT HOME INDOORS OR OUT

58" peacock chair Reg. $169 $99

Nest of 3 tables Reg. $69 $49

Each unit is handmade in the Philippines and will add a decorative flair to your home, our very own import.

SUPER SAVINGS IN ALL 3 CONVENIENT LOCATIONS

Solid brass beds in your choice of full, queen or king sizes, includes headboard and footboard, reg. $800-$980 $499

Selig top grain leather sofa, contemporary style 84" long in fine quality leather, reg. $999 $799

Founders patchwork leather chair with chrome base, contemporary styling, reg. $449 $299

Our sofa sleeper is a sofa plus 2 ottomans that converts for sleeping in seconds. Entirely made of 100% polyurethane and covered in creamy, nubby-textured fabric. Makes into a round bed, reg. $625 $499

Drexel's "Kensington" dining room including 40" round table with 2-20" leaves, 4 side chairs and lighted china with silver tray, floor samples, reg. $2,284 $1,595

Lamps and accessories; paintings, pictures, statues, grandfather and grandmother clocks, wall decor and sculpture 10%–50% Off

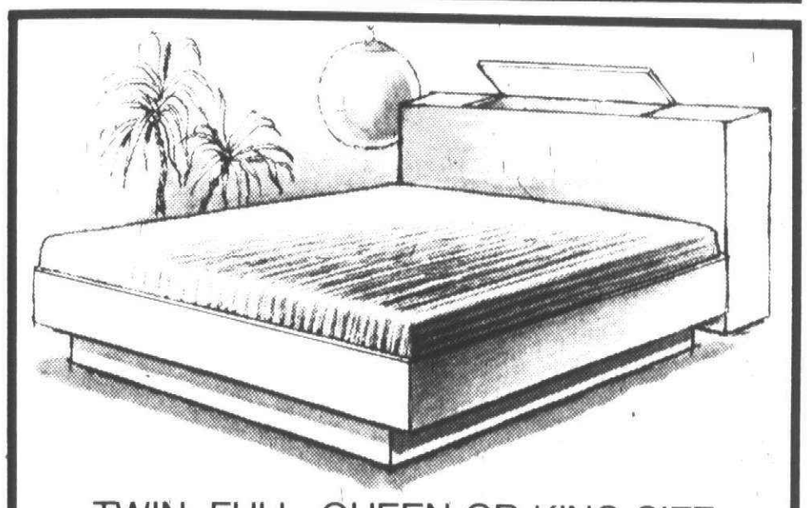

TWIN, FULL, QUEEN OR KING SIZE PLATFORM BED — REG. $339

Your choice $199

Handsomely finished in your choice of 23 laminates including white and Carpathian burl. Innerspring or foam mattresses available to complete the ensemble.
Free standing storage headboard, twin, full, queen or king size... $149

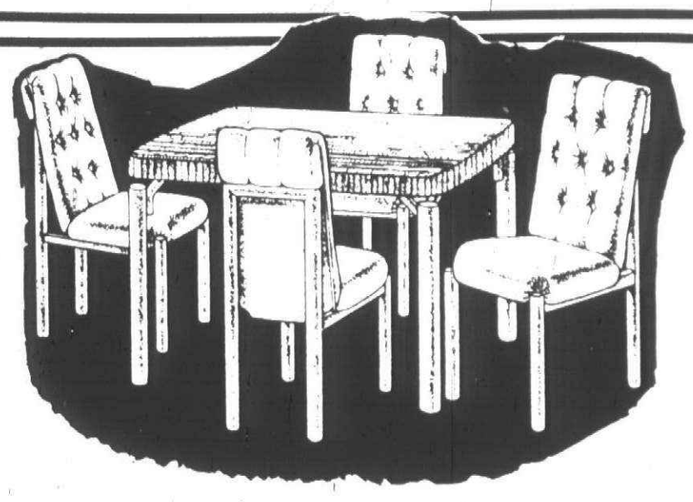

SAVE! BUTCHER BLOCK SET, TABLE EXTENDS TO 60"

Painted legs. Reg. $489 $319

Chrome legs. Reg. $532 $369

36" x 36" Formica butcher block table with 2–12" leaves, extends to 60", plus 4 matching chairs. This is just one of several dining sets now on sale.

Use our convenient charge plan, Visa or Master Charge.

Towne & Country Interiors

Open daily 10-9 — Wed., Sat. 10-6

Dearborn—23600 Michigan Ave.—East of Telegraph—565-3400
Bloomfield—4107 Telegraph Rd.—at Long Lake Rd.—642-8822
Rochester—1110 S. Rochester Rd.—In Winchester Mall—652-3500

Spring's in Bloom...



...and we've got a wide selection of Flowering Crabapples for you!

Green Ridge Nursery Inc.

8600 Napier Road
(between 6 & 7 Mile Roads)
Northville, MI 48167
Monday - Saturday 8 am - 5 pm
349-1111

O&E

Special education budget has more than quadrupled

The special education program in Plymouth and Canton has come a long way in the past four years.

Dr. Ed Page, director of pupil personnel, told members of the Plymouth-Canton Board of Education Monday night that the special education program has experienced tremendous growth since 1974.

Page made his comments at a special workshop designed to review the special education program and to give board members a better understanding of the program's needs.

In the 1974-75 school year, the special education program was given $418,000 and served 436 students. Since then, the budget has ballooned to $1,803,000 and the student case load has risen to nearly 2,000, Page said. A similar growth in staff has resulted in 52 more teachers or an increase of 400 per cent since 1974.

Page credited the growth of the program to "a strong commitment" by the school district, its administration and the local community to develop a top notch special education program.

THE BIGGEST REASON for the upgrading of the program is an increase in available funds.

Page said the appropriations from one mill county tax for special education and more state and federal monies has provided for much of the program's growth.

The one mill county tax levied in 1974 has not meant much of a profit for the school district, according to Supt. John M. Hoben. He said the county generates more than $500,000 annually from Plymouth and Canton taxpayers as a result of the special mill but less than half is returned.

"That's the burden you bear of being a wealthier community," Page said, "but I think we get back close to all of the money paid in when you include indirect services provided to many of our students from other districts."

One consequence of the quality special education program offered on the local level is that many persons outside the district move to Plymouth and Canton because of the services offered here.

"It is a reality and not a pumped-up myth that folks are looking for these kinds of services when shopping for housing," one administrator said.

Although a state task force was assigned to study the effects of school districts attracting outsiders because of better programs in special education, Page said the issue is not being dealt with effectively on the state level.

A CONCERN AMONG school administrators is that student enrollment in special education may swell beyond tolerable proportions.

The special education program is requesting an additional $100,000 for the 1978-79 school year budget for 2.5 more staff positions and more classroom space.

In the past, the local school district has exceeded special education case loads as determined by state law. At one point, a speech therapist worked with a student in a restroom, according to one administrator.

If the two millage proposals slated for June are defeated, the special education program will face cuts of about $144,000, Hoben said. The reductions

(Continued on Page 4A)

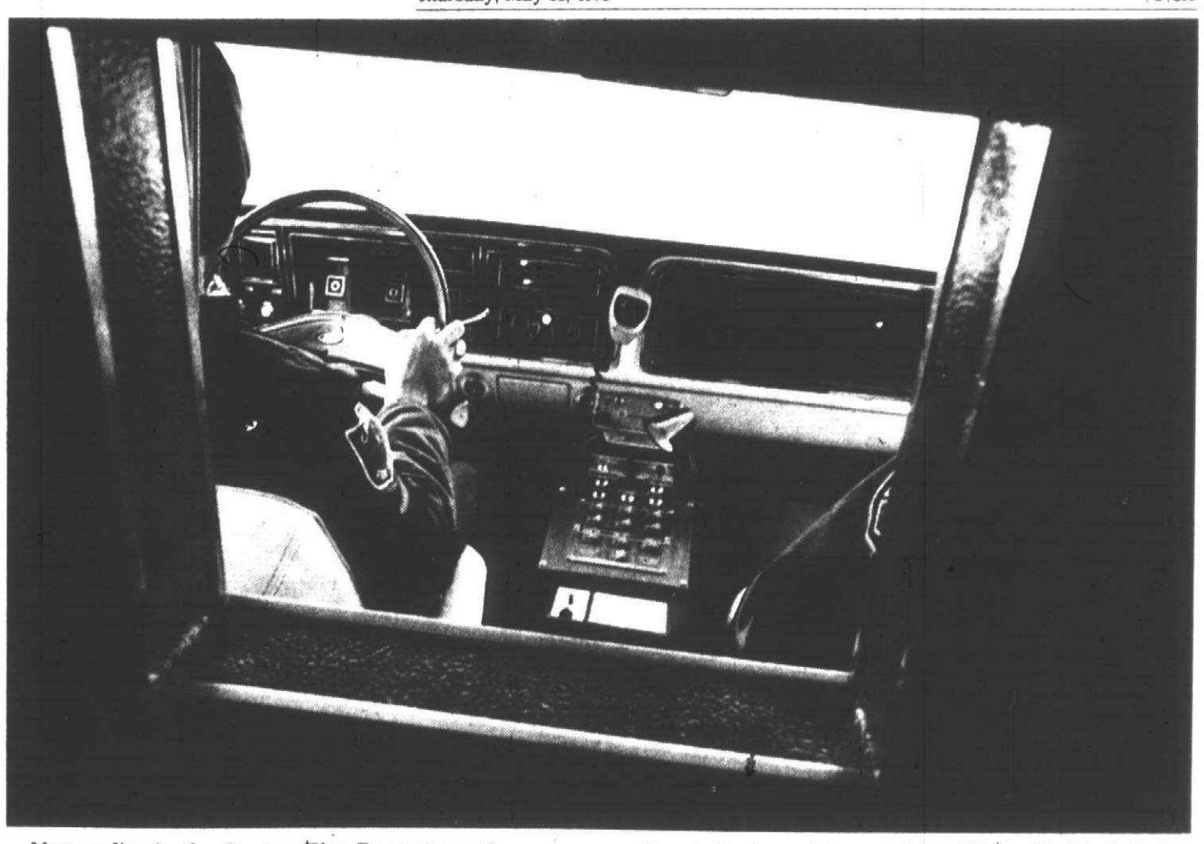

New radios in the Canton Fire Department's rescue wagons will allow emergency medical technicians to talk to doctors in six area hospitals and advise them on the victim's problem and condition. (Staff photo by Gary Caskey)

Cost is $8,800

EMTs get radio hookup

Your chances of surviving a heart attack or serious automobile accident should increase in July following the installation of direct radio contact between hospital personnel and Canton Township ambulance attendants.

The radios ordered for two of the Canton Fire Department's ambulances will allow rescue workers to converse with doctors at six area hospitals—Beyer, St. Joseph, Annapopis, Wayne County General, St. Mary and the University of Michigan.

The only contact between ambulance workers and doctors is now indirect. Rescue workers radio a victim's age, sex, vital signs and symptoms to the central dispatch desk at the firehall. The message is then conveyed to doctors at area hospitals.

FIRE CHIEF Mel Paulun is confident that the new communication system will increase victims' chances for survival.

Ambulance attendants will receive minute-by-minute care instructions from hospitals, Paulun said.

"By having the communication system right inside the squad, the attendants can tell the doctors that the victim is doing this or that.

"The hospital will have a staff waiting at the entrance door for the ambulance's arrival," Paulun added. "The hospital will be all ready if they know what type of illness or accident it is."

Paulun sends at least one emergency medical technician (EMT) or all fire department rescue runs. The technician, accompanied by fire fighters with advanced first aid certification, is licensed by the state to give mouth-to-mouth resuscitation and other treatment.

The technician cannot legally give medication.

The two radios ordered for the fire department will cost $4,400 each. A federal grant from the Office of Emergency Preparedness will offset half the cost.

Falkiewicz and Roberts jump in the Canton race

Two newcomers have jumped into the Canton political arena.

Maria Falkiewicz, 31, of 43035 Hanford, has announced her intention to challenge incumbent Anne Bradley for the treasurer's job in the August Democratic primary.

Gary Roberts, 33, of 7577 Embassy, will run for one of two trustee slots on the township board. Roberts says he will run as a Republican.

I'M INTERESTED in the issues because I live here," Ms. Falkiewicz said of her decision to run for township treasurer.

"My background is finance, and I'm not going to spend anything without studying it. I'm very budget-oriented."

Ms. Falkiewicz is president of her own bookkeeping company, Mar-La-John Products, which she runs from her home. She also plans to publish a budget book for the home which she will probably call "The Family Journal."

She said she will not run for the treasurer's job on a slate.

"I'm actually running against Anne Bradley," Ms. Falkiewicz said, "but I won't attack her personally. I don't run that way. I'd rather not comment for or against someone."

Ms. Falkiewicz is a member of the Nottingham Forest Civic Association and recently worked as a probation

(Continued on Page 4A)



Practicing poise

Students in Canton Recreation's ballet and tap dancing class wowed their friends and family last week with a spring recital. Showing precious ballet form above are Susie Whyte (left), Kathy Burton, Julie Breen and Cheri McKimmy. In the background, a tuckered-out Linda Kuehneo shows perfect form in laying her tired head on a chair. (Staff photo by Gary Caskey)

The Flip Side
by craig piechura



I'm in limbo over purgatory

I ought to say, right at the outset, that I am not out to insult anyone's religious convictions.

I'm not saying your beliefs are wrong and I'm right. However, that doesn't mean I will not attempt to come to grips with my own spiritual shortcomings at everyone's expense.

I think Mark Twain said that.

With all that aside, there was a Harris poll the other day that said something like one-third of all Catholics no longer believe in the notion of eternal damnation. Fire and brimstone are lower on the credibility scale than Jimmy Carter.

Hell? I don't care that much. I don't plan to visit the place.

But as a product of 12 years of Catholic schooling, I wonder if the concepts of purgatory and limbo will bite the dust.

For Catholics who have been away so long they forgot, and the Judaic and Reformation crowd, let me explain.

Purgatory is a temporary hell. It is a minimum security detention center for people who committed misdemeanor sins. Kind of a cosmic way station with a faulty thermostat.

At St. Rita's you helped people get sprung early from purgatory by praying for their souls the day after Halloween. It's hard to be devout when your pockets are full of malted milk balls.

LIMBO, as I see it, is a permanent waiting room with naughahyde chairs and copies of Holiday Magazine and Jack and Jill strewn around an end table.

Limbo is populated by pagan babies, Watusi warriors, Communists, and anyone else who didn't make a sincere act of contrition upon expiration.

Without baptism, they were resdined to an eternity in limbo. As Chubby Checker would say, "Limbo lower now, how low can you go?"

But there was hope for the pagan babies. You could "buy" pagan babies from the Holy See for $5 each and the baby you "bought" would be fed, baptized and given an American name like "Mark."

There's gotta be a lot of Korean kids named Mark running around right now without fear of going to limbo.

But back to hell and the Harris poll. Who populates hell? The only guy we were sure was there, according to St. Rita grade school theologians, was Adolph Hitler.

The vote was divided on whether NiKita Kruschev was on his way.

Now that I am presumably "grown up," I'm sure, if there is a hell, it is heavily populated with service station mechanics.

Not to steal a joke from George Carlin, but here goes. He wondered if people who were sent to hell for eating meat on Friday—an offense that used to be a mortal (felonious) sin—got a reprieve when the Church changed the law.

Otherwise, he said, there are people burning in hell, doing eternity for a beef jerky.

For the carnivorous Catholics who wanted to stay out of hell, they introduced tuna fish hot dogs as a Friday substitute.

Frighteningly lousy, even for a kid's diet.

But it's food for thought. If Jesus had multiplied hot dogs and buns instead of loaves and fishes, he would have invented the picnic at the Sermon on the Mount. And using the phrase "hot dog," in vain would be a profanity.

All right, all right, I'll back off on the sacrilegious stuff. I can't help it. I think my problem stems from the time I almost choked to death doing a cannonball on my parent's springy bed. They were not at home, of course.

I was wearing a scapular around my neck. A scapular is a brown piece of felt, blessed by the priest, worn around the neck on a shoestring to ensure its wearer certain salvation.

But as I tucked my legs into my chest to form the cannonball, I hooked the loop of the scapular around my knees.

I hit the bed, bounced and gagged. Now, if I had died at that young age I probably would have gone straight to heaven even though I died disobeying my parents. But, as fate would have it, God did not want me to enter his kingdom with a red mark around my neck.

I exchanged the scapular for a rosary that glowed in the dark.

I no longer own a rosary that glows in the dark. But I do own a Frisbee that glows in the dark and I spend my Sundays reading three newspapers.

I don't know what that proves, but it looks like I'm in for a prolonged stint in purgatory to make up for my wayward ways and means. And this column isn't going to boost my grade point in the Big Book.

I'm checking this paper's want ads for a good deal on asbestos underwear.

O&E

Family DISCOUNT Drugs
Package Liquor Dealer

HEAD & SHOULDERS SHAMPOO
HELPS CONTROL DANDRUFF
SUPER SIZE- 25¢ OFF
11 OZ. LOTION 7 OZ. TUBE $1.98

SCOPE MOUTHWASH & GARGLE
*6 ounces of FREE SCOPE.
30 OZ. BOTTLE $1.69

SURE SUPER DRY ANTI-PERSPIRANT DEODORANT
• REGULAR • UNSCENTED
12 OZ. AEROSOL $1.59

SURE SUPER DRY ROLL ON
1 OZ. TRIAL SIZE 36¢

Caladryl® The Itch Reliever
6 OZ. BOTTLE $1.53
2½ OZ. SQUEEZE BOTTLE $1.22
1½ OZ. TUBE $1.13

NUTRA TONIC LIFE HAIR TREATMENT CONDITIONER
TRIAL SIZE 2 OZ. BOTTLE 24¢

NUTRA TONIC AMINO SHAMPOO
• HERBAL
• STRAWBERRY
16 OZ. BOTTLE 99¢

VO-5 HAIR SPRAY
NON-AERSOL
• REGULAR • UNSCENTED
• GRAY
8 OZ. BOTTLE 99¢

PEPTO BISMOL
• FOR UPSET STOMACH
• CONTROLS DIARRHEA
16 OZ. BOTTLE $1.95

Discount Prices EVERY DAY of the Week

1400 SHELDON ROAD-CORNER ANN ARBOR ROAD-PLYMOUTH TOWNSHIP
DISCOUNT PRESCRIPTIONS
HOURS: Open Monday-Saturday 9 A.M. - 10 P.M. Sunday 11 A.M. - 6 P.M.
PHONE 453-5807 or 453-5820
BEER-WINE OR CHAMPAGNE PACKAGE LIQUOR DEALER

Racism in housing is routine

(Continued from Page 1A)

by the auditors, the more money they got.

HUD subcontracted the survey work to the National Committee Against Discrimination in Housing. The surveys themselves were conducted in secret in an attempt to avoid real estate and rental agents altering policies.

Shrupp said the Detroit group was formed especially to conduct the audit. He said the group received $13,000 for the survey.

Although HUD won't release city-by-city breakdowns of the survey until late this summer, Shrupp provided the newspaper with some suburban results.

Shrupp said eight separate areas were used in making judgements about the existence of discrimination. The Detroit group looked for differences in the way blacks and whites were treated regarding apartment availability, prices of both apartments and houses, qualifications and requirements for renters and buyers, location or "steering", racial remarks, courtesy, and a final category Shrupp termed "artful neglect."

Shrupp said the last category was dropped from consideration when experience showed it was open to various interpretations.

Some 50 sales and 30 rentals were tested in the Detroit area. Of the sales, 13 were houses offered in Detroit, 35 of them suburban. Six of the rentals were from Detroit, and 24 from the suburbs.

In house sales, five offered at more than $50,000 were tested, and four of them resulted in discriminatory practices.

Of 16 houses tested between $35,000 and $50,000, 12 showed discrimination. There were 21 houses surveyed with price rangings of $20,000 to $35,000, and 15 of them showed discrimination. Five of nine houses with price tags below $20,000 showed discrimination.

In Livonia, just one rental unit was tested and it showed discrimination. Three of seven home sales showed discrimination.

In Canton Township, two rental units were tested and one of them resulted in a finding of discrimination.

In Redford Township, one house for sale tested showed discrim ination.

In Westland, two of three rental units tested resulted in a finding of discrimination.

Places to be tested were chosen by a Washington, D.C. computer. Apartments offered for rent by people who owned them were eliminated from the classified ads used to make the selections. Houses costing more than $100,000 were also eliminated.

Dismissed teacher will get appeal

A special education teacher whose contract was not renewed by the Plymouth-Canton Board of Education two weeks ago has agreed to a formal hearing before the board to iron out differences concerning his case.

James Durkin, an instructor at Plymouth Salem High School, was released by the board after a one year stint as a probationary teacher.

Based on a recommendation by Norm Kee, assistant supt. of employee relations, the school board voted unanimously not to renew Durkin's contract. The board cited "improper use of school stationary and postage and his inability to form positive relationships with staff, administrators and parents" as reasons for the non-renewal.

But Durkin contends school administrators botched his case and that he was "lost in paperwork shuffle."

He maintains his teacher evaluations were done improperly and that the statements made in them are without foundation. Durkin also received considerable support from teachers, parents and students at the May 1 meeting that conflicted with one reason the school administrators let him go.

The school board added the stipulation that Durkin be given the right to a formal appeal when it decided against renewing his contract.

As a probationary teacher, Durkin has no legal right to a hearing. But because of conflicting statements regarding Durkin's ability as a teacher, the school board agreed to provide him with that option.

Durkin said he has written a letter of appeal for a closed hearing and that no date has been set by the school board.

"I have done an awfully good job in Plymouth. I like it here and I want to do a lot more."

2 new in race

(Continued from Page 3A)

officer, counseling women shoplifters in 35th District Court.

She and her husband, Robert, have two children.

ROBERTS, A RESIDENT of Canton's Sunflower Village Subdivision for the past two years, says he will run for trustee on a "get-tough-with builders" platform.

Last fall, Roberts led a protest against shoddy workmanship in some new homes and builders' failure to repair some new-home defects.

If elected, Roberts said he would introduce an ordinance that would require builders to grade lots before buyers move into their new homes. He would require builders to post sales offices notices stating that construction of new homes might take longer than originally planned.

Roberts says he has heard that some communities require developers to help finance the construction of school buildings in subdivisions. He plans to research the idea.

"I'd really like to see the township take more of an interest in what's going on in the subdivisions," Roberts said. "I would be hard on the builders."

Roberts and his wife, Lori, have two children, ages 4 and 12.

Special ed expanding

(Continued from Page 3A)

would include the elimination of three existing staff positions.

A group of parents concerned about the infant preschool special education program managed to have a discussion of their demands placed on Monday's agenda.

The group is pushing for several improvements in the preschool program, among them the institution of a swimming class, additional physical therapist and a longer school year.

The issue was also raised at a special meeting on Tuesday night between preschool parents and Page.

Art show for academy

Plymouth Christian Academy will present an art show benefit Saturday, May 20, at Calvary Baptist Church gymnasium, 43065 Joy, Canton.

An introductory presentation will be at 8 p.m. Guests can shop and select their own purchases. The show is not an art auction.

Refreshments will be served and a prize will be awarded.

A $2 donation is requested and proceeds from the sale will be used to help pay for the church school's construction program.

Contact Denise Szydlowski at 455-5199 for tickets and information.

Canton Observer

HOME DELIVERY SERVICE

Newsstand ... per copy 25¢
Carrier ... monthly $1.25

CUT A ROLL of cotton into small squares. Heat in oven for a half an hour. Don't let them scorch. The cotton will swell to twice its size and makes a great stuffer for homemade cushions and pillows. Idle items sell like hotcakes when you use an Observer & Eccentric Classified Ad.

CHEAP!

Early-Bird SPECIAL

Armstrong SOLARIAN
From $6.88 SQ. YD.
LARGE SELECTION IN STOCK
PROFESSIONAL INSTALLATION AVAILABLE

Amtico NO WAX SUNBEAM TILE NOW ONLY 69¢ Limited Time!

CERAMIC BATH TUB ENCLOSURE COMPLETELY INSTALLED $199.95 OVER PRESENT WALL

BRUCE WOOD FLOORING 33¢ EACH

Congoleum CUSHION FLOOR 12" SEAMLESS NO WAX $3.95 YD.

AMTICO VINYL ASBESTOS TILE NOW ONLY 19¢ SQ. FT.

Barwick KITCHEN SCOTCHGARD NOW ONLY $4.97 SQ. YD. PATTERNS - 1 WEEDS

Your Complete Floor Covering Centers
Linoleum • Carpet • Tile • Ceramic
Expert Installation • Work Guaranteed

Plymouth Floor Covering

1180 Ann Arbor Rd.
1 Blk. E. of Sheldon
453-2111
33611 Plymouth Rd.
1 Blk. W. of Farmington
427-7120

Professional Floor Covering Service Since 1960
OPEN MON. -FRI. 9 -9 SAT. 9 -6 CLOSED SUN.

FROM STEPHEN-BRUCE LTD.



SPECTACULAR SPORTCOAT SAVINGS

Choose from such designer names as Lanvin, Hardy Amies, Stanley Blacker, Phoenix and Botany 500. Make your selections from a wide assortment of patterns and solid colors. It's our special sportcoat sale that you can't afford to miss.

Were $100 to $290
20-50% OFF

SHORT SLEEVE DRESS SHIRTS
VALUES TO $16.00
Solids & Patterns $9.90 3/$27.90

STEPHEN BRUCE LTD

Mon., Thur. & Fri. 10-9
Tues., Wed. & Sat. 10-6
Major Credit Cards Honored

NEWBURGH PLAZA (6 Mile at Newburgh Rd.) LIVONIA 464-0766

JAMMIES RUSTICS

COMPLETELY CASUAL FURNITURE



Director's Chairs from $34.95 and up.
Recovers available in many colors.

Livonia 29500 W. Six Mile 522-9200
Birmingham 221 Hamilton 644-1919
Rochester 828 N. Main St. 652-1080

DETROIT COUNTRY DAY SCHOOL

SUMMER PROGRAMS

Est. 1914

ACADEMIC STUDY SKILLS
JUNE 26 - JULY 28 8:30-12:15
Grades 5-9

Organization of time • Reading development
WRITING • RESEARCH • MATHEMATICS

TUTORIAL SCHOOLS

JUNE 26 - JULY 28
Grades 5-12

MATHEMATICS: Arithmetic, Pre-Algebra, Algebra I and II, Geometry, Trigonometry.

WRITING WORKSHOP: Special Programs

COLLEGE BOARD PREP COURSE:
June 26 - July 21 9:00-11:00 A.M.

GIFTED STUDENT PROGRAM:
June 26 - July 11 8:30-11:00 A.M.

Grades 4-8

COMPUTER PROGRAMMING
BIOCHEMICAL REACTIONS
CHEMISTRY

FOR MORE INFORMATION CALL

DETROIT COUNTRY DAY SCHOOL
22305 W. 13 Mile Rd.
Birmingham 646-7717

Patio- for your place in the Sun

The perfect patio for fun and sun!

It's Woodard's "Ionian" patio group, specially priced and just in time for Summer!

With chalk iron frames and alternating beige and dark brown vinyl straps, the carefree five-piece set, the spring base chair, and the chaise lounge are in stock now at all six Englander Triangle stores.

So come in soon.
Get the good stuff for your patio.
Before another Summer slips away.

Englander Triangle

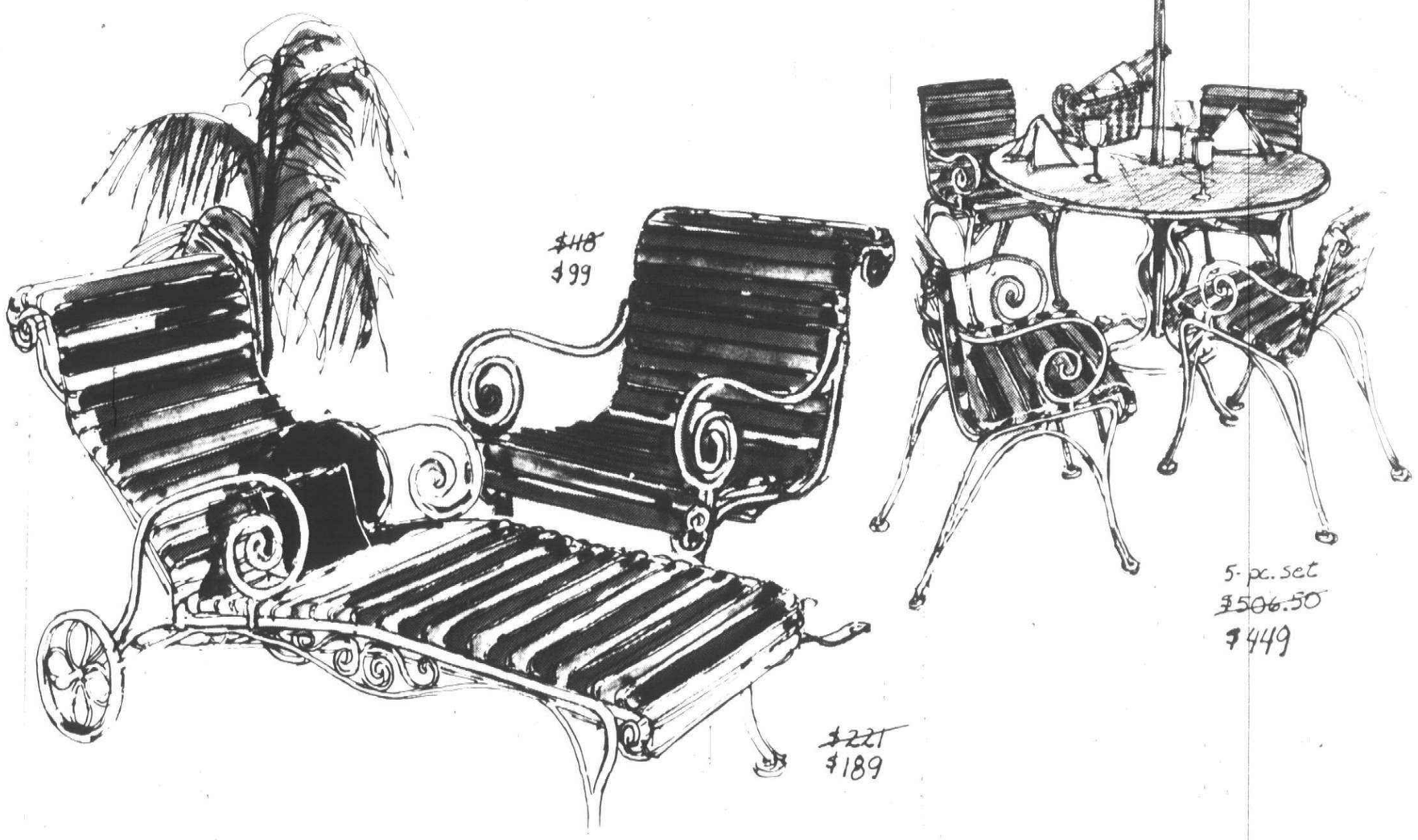

BIRMINGHAM / ROYAL OAK / NORTHLAND / EASTLAND / WESTLAND / ANN ARBOR (State Road, 1/2 mile North of Briarwood)
OPEN 10 A.M. to 9 P.M. (BIRMINGHAM TUES. AND WED. UNTIL 5:30) / PALM BEACH AND NORTH PALM BEACH (WORRELL'S)



Remodeling to bring West Trail Nursing Home up to state codes is under way. (Staff photo).

Lampton begins remodeling

By W.W. EDGAR

There are many odd twists and turns along life's highway, but few more peculiar than the one that led to Carl Lampton to make a career of nursing and winding up as the owner of the West Trail Convalescent Home on Ann Arbor Trail in Plymouth.

When he graduated from Plymouth High School in 1942, he had his mind set on a career in radio. The war was in full progress, though, and he decided to join the Navy and take advantage of what training he could get in what he hoped would be his profession.

"It was a funny thing," he said the other afternoon during a breathing spell while cutting his lawn, "but the entire picture changed on the train ride to the Great Lakes Naval Training Station in Chicago.

"My seat companion, whose name I can't recall, was a pre-med student at Wayne State. He talked medicine to me all during the ride. And I got interested.

"Then came a funny twist. When we were assigned to duty he was sent to the radio squad and I was assigned to the medical department. And I have been connected with nursing and medicine ever since."

LAMPTON, WHO will be inducted as president of the Plymouth Rotary Club in July, was born in Russell, Ark., in 1922.

He was 18 years old when he came to Plymouth in 1940 and enrolled in Plymouth High School. Two years later he graduated and turned to the Navy.

From Great Lakes he was assigned to the Brooklyn Navy Yard and from there he was sent to Korea where he served for three years.

Following his discharge, he returned to Plymouth and tried his hand at several jobs. But always, he returned to hospital work.

So interested did he become that he applied for a waiver to take the examination for licensed practical nursing. He took the examination and passed.

His first job came at the old Maybury Sanitarium, just west of Northville. But he left after three nights.

ON HIS NEXT stop, he worked for Cliff Tait in his cleaning establishment for nearly three years. But he wasn't satisfied.

He then took an examination as a registered nurse. To get his degree, he attended Henry Ford Community College and armed with that he went to work at the Riverbank Nursing Home—more for experience than wages.

It was while working at Riverbank he decided to open his own nursing home. He opened the West Trail Home in December of 1959. Starting with 11 beds, that number has increased to 46.

To meet the latest state codes, he is now increasing the floor area for recreation and resident rooms. He is taking 10 rooms from the side and moving them to the rear. When finished, the West Trail Home will meet all standards.

Aside from being the upcoming president of Rotary, Lampton is a life member of the VFW and is a member of Plymouth Rock Masonic Lodge.

Bell to expand phone service here

Michigan Bell Telephone has announced it plans to spend almost $4 million this year to expand and improve telephone service in Plymouth.

David K. Easlick, company president, said the $3.78 million expenditure planned here is part of Michigan Bell's record $469 million statewide construction program for 1978.

The statewide outlay, up from $394 million last year, will be spent on land and buildings, poles and cable, tools and vehicles, telephones and switchboards, and switching equipment.

Increased company earnings for 1977 allowed the company to increase its capitol improvements this year, Easlick added.

HAZE WILSON, manager for Michigan Bell locally, said the local 1978 program calls for expenditure of $4.7 million for outside plant facilities, $1 million for phones in homes and offices, $1 million for central office quipment, and about $30,000 for general equipment, including furniture and equipment.

Coupled with an $11 million payroll which Michigan Bell paid to 789 employees in Plymouth in 1977, Wilson added, "It's easy to see what an economic impact our company has in this area."

The largest single statewide allocation of construction monies—$153 million—will be used to purchase and install switching equipment, most of it new electronic switching systems (ESS) developed by Bell Laboratories.

During 1978, crews from Western Electric (manufacturing and supply unit of the Bell System) will complete the installation of ESS equipment in newly constructed buildings in Rockwood, Willis, Commerce, Cheboygan, Lapeer, Ada, Hastings, Hamburg and East Lansing, and in established locations in Grand Rapids, Wyoming, Port Huron, Bay City and Midland.

By year's end, Bell will have installed nearly 110 electronic switching systems around the state.

TELEPHONE CUSTOMERS served by this equipment can subscribe to such optional services as Touch-Tone phones and four custom calling features—call waiting, call forwarding, speed calling, and threeway calling.

New central office buildings are planned for seven municipalities in the state, and new service centers for Detroit, Marquette and Saginaw. Additions to existing buildings will be made in eight cities, including Wayne.

Bell expects to add 220,000 telephones this year and anticipates serving about 6.2 million phones by the end of the year.

HAMMELL MUSIC, INC.
15630 Middlebelt-Livonia 427-0040

PRESENTS
GLEN DERRINGER
IN A
FREE
WURLITZER ORGAN
CONCERT


GLEN DERRINGER

Glenn Derringer is a nationally-known concert artist with an unparalleled style all his own. Dazzling audiences around the world with his fast-paced brand of playing, Glenn has performed in hundreds of live concerts. He has also appeared extensively on television and radio.

Glenn has played professionally since he was 10 and has performed with a variety of celebrities including Bob Hope, Duke Ellington, Jackie Gleason and the Dorsey Brothers. He has also played for the late presidents Kennedy and Johnson.

Audience participation is very instrumental to Glenn's performances. "I'll go a step further for an audience who cares," he emphasizes. And to hear his excitingly versatile playing style, it's apparent he gives his best to every single concert.

TUESDAY, MAY 23 at 8:00 P.M.
at the
Churchill High School Auditorium
(Newburgh Rd. between Joy Rd. and Ann Arbor Trail)

PLYMOUTH NURSERY
COMPLETE GARDEN CENTER
QUALITY NURSERY STOCK
DESIGNING AND PLANTING

Nursery Stock on 16 Acres
Absolutely the Largest Selection in the Area.

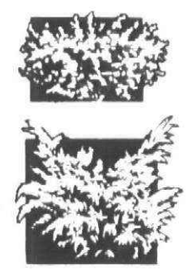

12 Varieties of Yews from $9.95 to $32.50

24 Varieties of Junipers including many fancy ornamentals from $8.95 to $42.50

Over 30 Varieties of Potted FRUIT TREES both Standard and Dwarf most from $6.95 to $9.95



Dozens of Varieties of Flowering Ornamental trees from $9.95 to $90.00 and SHADE TREES from $11.95 to $325.00

Just Arrived
Annuals - Perennials - Vegetable Plants

8900 ANN ARBOR - PLYMOUTH RD. (M14)
7 MILES EAST OF U.S. 23, 5 MILES WEST OF SHELDON
OPEN DAILY 9 - 6
SUNDAY 10 - 6
ph. 453-5500



ANNIVERSARY 10th YEAR
sale

2,594 SUITS Selected Group of Famous Names • Pheonix • Ratner • LeBaron • Rubin Bros & More 20 to 70% OFF	237 NECKTIES Regular 7.50 to 8.50 Many Colors & Patterns 4.99 or 3 for 13.00
483 SPORT COATS 20 to 70% OFF	242 pr. SHOES French Shriner, Johnson & Murphy Murthy, Mauri & Others 50% OFF
86 TOP COATS 20 to 70% OFF	21 BELTS 30% OFF
490 SPORT & GOLF SHIRTS Regular 14.00 Most Sizes & Colors 9.88	172 pr. JEANS Specially Selected Group 30% OFF
386 DAMON SPORT SHIRTS Specially Selected Group 20% OFF	43 LEATHERS Specially Selected Group 50% OFF
	SPECIAL OFFER Regular 185.00 Many Sizes—Colors and Patterns 282 SUITS only 109.88

CHARGE IT—Apply for an O'Brien's personal charge card and make shopping easy

MAN'S WORLD O'BRIEN'S DISTINCTIVE APPAREL

3 CONVENIENT LOCATIONS
• GRANDLAND (Fenkell at Grand River) 835-1424
• NORTHLAND (LOT E) 569-5885
• LIVONIA (7 Mile at Farmington Rd.) 478-0080
• All Stores Open Sunday 12 to 5 p.m.

O&E

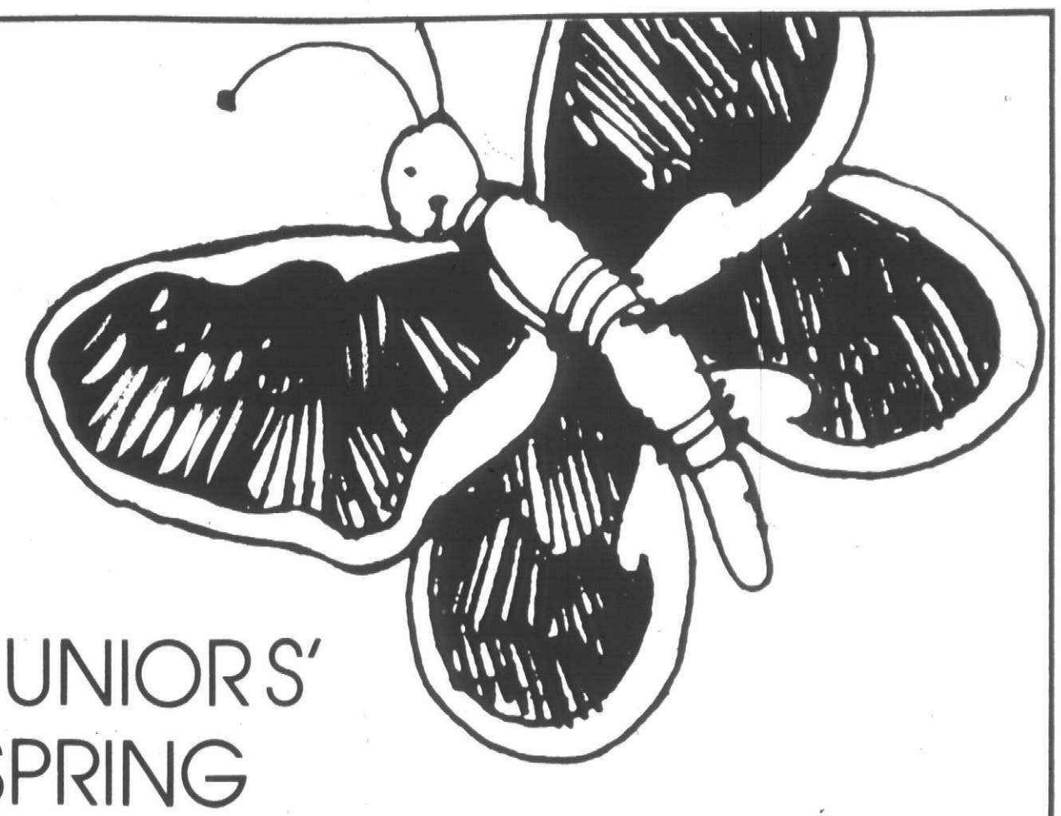

JUNIOR S' SPRING JACKET SALE AT HUDSON'S, WESTLAND 19.99

Orig. $34. Choose from our super selection of Utex cotton/polyester poplin pantscoats. Styles include cinched waists, blouson looks, drawstrings, some with zip-off hoods. In off-white, khaki, red, blue and yellow. Sizes 5 to 13. 350 units.* For a Nice Girl Like You, at Westland only.

*Total units available while quantities last.

hudson's

Almost rained out

Early morning rain, threatening skies,and tornado warnings kept the turnout low for Saturday's Bike Day in Hines Park.

Hines Park was blocked to motor traffic all day, but no more than 200 persons took to the road, said Louis Sugo, a spokesman for the Wayne County Road Commission.

Even bikers with a cause — those riding in the American Diabetes Association's bike-a-thon — did not turn out May 13. The bike-a-thon was cancelled.

Western Wayne County bike enthusiasts should not be disheartened, said Sugo. Three more bike days are planned for Hines Park.

The dates are June 10, Sept. 9 and Oct. 14.



Six bikers faced little competition from other bikers and vehicular traffic Saturday. They were part of a small turnout for Hines Park's first Bike Day of 1978. (Photos by Steve Fecht)



Crying didn't help the weather at Hines Park's first Bike Day this year, but it helped ease six-year-old Kenny Martz' pain after he fell and scraped his hand while riding down Hines Drive. His father John Martz of Livonia offers some consolation.

Wallpaper & Shade Sale

15% off on orders of 3 or more rolls of same pattern on our in-stock wall paper

10% off SHADES WOVEN WOODS LEVELOR BLINDS

20% off all Stock Wallpaper

Wallpaper Bargain Table up to 50% off

PEASE PAINT & WALLPAPER CO.

570 MAIN STREET PLYMOUTH 453-5100

MON. THRU FRI. 9-9 SAT. 9-6

MIRRO MATIC

PRESSURE COOKER CLINIC

Sat., May 20

10 am to 3 pm

FREE SERVICE ON YOUR MIRRO-MATIC

PETER JUNG, MIRROR CONSULTANT will be here to service your MIRRO-MATIC Pressure Cooker, at no cost to you except for parts...and answer your questions on pressure cooking.

DO YOU KNOW?

- When your Pressure Cooker needs a new gasket.
- How to cook more than one food at a time in your Pressure Cooker.
- How to make full use of your Pressure Cooker.
- How to adapt your favorite recipe to Pressure Cooker cooking and canning.
- How to pressure can in a Mirro Matic.
- How to make desserts in your Pressure Cooker.

MIRRO-MATIC SPEED COOKERS

Made of super-thick aluminum

2½ Qt.	#05092	15.99
4 Qt.	#0594	19.99
6 Qt.	#0596	25.99
8 Qt.	#0598	27.99
12 Qt.	#0312	33.99
16 Qt.	#0406	49.99

If you don't own a Pressure Cooker now is the time to see first-hand how MIRRO-MATIC Speed Cooks food in 1/3 the time required with conventional methods.

SOUTH LYON CINEMA

10 Mile at Pontiac Trail 437-9453

NOW SHOWING

THEY MAKE YOU LAUGH ON THE OUTSIDE—AND FEEL GOOD ON THE INSIDE

HENRY WINKLER is THE ONE AND ONLY

Written by Steve Gordon Produced by Steve Gordon and David V. Picker Directed by Carl Reiner

PG

Week Days 7 & 9 p.m.

Saturday & Sunday 1-3-7 & 9 p.m.

Matinees $1.00 — All Seats

Coming Soon — May 24-30

MEL BROOKS in HIGH ANXIETY

A Psycho-Comedy

PG Color by DE LUXE® 1978 20TH CENTURY FOX

MISS DIG

48 HOURS

BEFORE YOU DIG CALL MISS DIG

800-482-7171 TOLL FREE

FOR LOCATIONS OF OIL GAS TELEPHONE ELECTRIC WATER SEWER

IT'S PATIO BUILDING TIME NOW

16" SQUARE

Newest Design in Patio Blocks BRICK DESIGN $1.25 EA.

Red & Brown only

16" SCALLOPED EDGE 6"x16" 40¢ EA.

White Only

4" x 16" PLAIN EDGERS 30¢ EA.

I-96 JEFFRIES NEWBURGH PLYMOUTH

RALPH GIBEAU Block Co. 13075 NEWBURGH Livonia, Mi. 464-0515

Mon. - Fri. 8 a.m. - 5 p.m. Sat. 8 a.m. - 1 p.m.

LIVONIA HARDWARE True Value HARDWARE STORES

5 Mile at Farmington

GA2-1155—937-1611

OPEN DAILY 9a.m.—9p.m. SUNDAY 10a.m.—3p.m.

NOW OPEN

Tubby's

25 VARIETIES HOT AND COLD

Submarines

Terrence Corners Mall-Livonia

16368 Middlebelt

Now accpeting applications for full and part time, day and evening employment. Management positions also available. Apply in person.

Why you should buy LENNOX central cooling now:

1. Lennox quality central air conditioning is a good buy any time.
2. Prompt installation before hot weather.
3. Dependable, cool, clean quiet comfort for many summers to come.

OUTDOOR COOLING UNIT: Compact. Isolated compressor and upward discharge fan make it quiet. Weatherproof paint keeps it looking great.

Call now for our low price on a Lennox comfort system for your home.

KEETH

HEATING & AIR CONDITIONING CO.

400 N. MAIN ST. PLYMOUTH

453-3000

Certified LENNOX dealer

WE TRY HARDER

AIR CONDITIONING • HEATING

LENNOX Nifty Weather Machine™ Headquarters

O&E

SUBURBAN MEDICAL CENTER

36616 PLYMOUTH RD.

LIVONIA, MICHIGAN 48150

313/261-6500

FULL LINE MEDICAL SERVICE. AFTER HOURS EMERGENCY CARE.

CLINIC HOURS:

7:00 AM TO MIDNIGHT

MONDAY THRU FRIDAY

9:00 AM TO 5:00 PM

ON SATURDAY

NEWBURGH MARKET ST. LEVAN PLYMOUTH ANN ARBOR RD.

25% OFF

TRIPLE DUTY WEED & FEED

5,000 SQ. FT. Reg. $10.95 SALE PRICE $8.21

10,000 SQ. FT. Reg. $20.95 SALE PRICE $15.71

wonder gro

THE TOP FOOD FOR PREMIUM BLUGRASS

5,000 SQ. FT Reg. $8.45 $6.33

10,000 SQ. FT. Reg. $16.45 $12.33

SAXTONS center INC.

587 W. ANN ARBOR TRAIL PLYMOUTH • 453-6250

OUR 50th YEAR 1928-1978

HOURS: DAILY 9-6 FRI. 9-8 SAT. 9-5 SUN. 10-2

GOOD MORNING

1	Two Eggs, any style Bacon or Sausage Buttered Toast Fruit Jelly	$1.70
2	Perkins Buttermilk Pancakes Two Eggs, any style Bacon or Sausage Hot Syrup Whipped Butter	$1.70
3	Two Eggs, any style Ham, Bacon, or Sausage Hashed Brown Potatoes Buttered Toast Fruit Jelly	$1.95
4	One Egg, any style Hashed Brown Potatoes Ham, Bacon, or Sausage Buttered Toast Fruit Jelly	$1.80
5	French Toast Bacon or Sausage Hot Syrup Whipped Butter	$1.80
6	One Egg, any style Buttermilk Pancakes Hot Syrup Whipped Butter	$1.35
7	Two Eggs, any style Hashed Brown Potatoes Two Slices of French Toast Hot Syrup Whipped Butter	$1.60
8	Two Eggs, any style Hashed Brown Potatoes Buttered Toast Fruit Jelly	$1.45
9	Juice Choice of Cereal with Milk Buttered Toast Fruit Jelly	$1.15

Perkins Cake & Steak

501 S. Wayne Rd. Westland • 728-1520

Closed 10 p.m. Sunday 'til 6 a.m. Monday, Only

Other Michigan Locations

21026 Ecorse Rd. Taylor • 14899 Dix-Toledo Rd. Southgate

State is funding

Learning coordination sought by Schoolcraft

By TIM RICHARD

On the chalkboard of Kathleen Dillenbeck's office in the former Eisenhower School in Livonia is this motto: "Nobody should be taught what they already know."

She laughs at the little grammatical mistake, but the nugget of wisdom tells in a nutshell what her job is about—director of the Schoolcraft Community College District CBE Articulation Project.

"Articulation," in educators' circles, doesn't mean talking clearly. "It means smooth, continous curriculum," she said—both within the 10 high local high schools and between the high schools and Schoolcraft College.

To simplify: If a student takes Course 1 in high school, then Course 2 should pick up where Course 1 left off; and the college's Course 101 should pick up where high school Course 2 left off. If it works right, there should be no repetition of material, no gaps.

When the students graduate, they should be skilled enough to handle the job they trained for because workers in the field and employers helped define the tasks to be learned. That's where the CBE part of the title comes in: "competence based education."

KATHY DILLENBECK has been involved in all areas of vocational education.

A licensed beautician, she once worked as a cosmetologist at a Hudson's store in Dearborn. From there she went to Eastern Michigan University to earn BA and master of business education degrees.

Mrs. Dillenbeck taught accounting and retail advertising at Livonia's Stevenson and Churchill high schools, working with the vocational student bookstore and distributive education clubs. For 3½ of those years she taught part-time at Schoolcraft.

She can tell war stories about what the lack of articulation has meant to students in vocational and business fields.

"I've seen six different Typing 1 classes all coming out at different levels. It's hard to put together a Typing 2 class.

"I've had students at Schoolcraft telling me, 'I had half of that in high school.' "

THAT KIND of thing is going on all over the country. Minnesota and Michigan are leading the way in doing something about it.

The Michigan Department of Education in 1977 asked for bids for five regional articulation projects. Competition was stiff, but Schoolcraft got one of the contracts, and Mrs. Dillenbeck hired on as director.

Thad Diebel, the college's dean of applied sciences, began by meeting with the vocational directors of all the high schools in the district. Meetings have been held with administrators, teachers, and counselors, from both the area high schools and the college.

The first order of business was to decide which vocational areas needed coordination. Schools were surveyed on what six areas they thought most required articulation.

Accounting, machine shop and welding got one vote apiece and were eliminated. Automotive got nine votes out of 10; distributive education got six.

"Our final selections," Diebel told the college board in a recent report, "were automotive, child care, culinary arts, distributive education, drafting (mechanical and architectural) and office occupations."

A steering committee was set up for each curriculum area. Then the hard work began.

"I'VE TAKEN task lists to industry people and educators. I've asked people from Ford, the UAW, Awrey Bakery—take these lists and have workers review them," Mrs. Dillenbeck said.

In the area of drafting, for example, the educators encountered one of the challenges of the late 20th century—the branching out of a discipline into many specialties.

"There came a point where they (tasks) began to branch out," she said, "but we found there were a number of basic tasks—maybe 40—they all need."

Once a task list is agreed upon, it's a matter of deciding which tasks are learned in which courses. Suppose a job requires knowledge of 100 tasks. Educators can agree that high school Course 1 will handle tasks 1-30, Course 2 will be tasks 31-50 and the college courses 51-100.

"Then we'll go back and write tests for all of these tasks," Mrs. Dillenbeck said. That will be this summer's work.

The big day will be Oct. 1. "We will have the task list, criteria and tests ready for classroom use in five areas—automotive mechanics, mechanical drafting, office occupations, child care and culinary arts," she said.

MUCH AS articulation may be needed, there are problems.

Teachers being human, some don't want to change routines. Some college instructors saw their job security threatened—a loss of students, the elimination of a now-required class they teach. Then, of course, they must invest some time in working on the project.

"I don't see it as a threat," said Mrs. Dillenbeck, dismissing the fears.

Articulation is about to become a big thing nationally. "Michigan says by 1984 we'll have this. Minnesota has made theirs a statewide effort," she said.

The Schoolcraft project has earned Michigan, the local college and Mrs. Dillenbeck a certain amount of national attention. She has been a panelist or speaker at both regional and national conferences sponsored by the U.S. Office of Education.

In the meantime, Kathy Dillenbeck has made a couple of grammatical corrections in the motto on her chalkboard: "Nobody should be taught what he or she already knows."

New Hampshire made it 9

On June 21, 1788, New Hampshire became the ninth state to ratify the United States Constitution just nine months after it was first presented the states for approval. The action officially put the Constitution into effect. A few weeks later, Virginia and New York followed suit, assuring the success of the new government.



PRESCRIPTION SUNGLASSES FOR AS LITTLE AS $5



First, retrieve your old glasses from your desk drawer, shoe box or wherever you stashed them when you got your last pair. Try on the discards, and make sure your sight with them is still OK.

Then bring them to Perry. Choose from a spectrum of fashion colors for tinting and all it costs is $5.00 on glass or plastic lens. You can even have gradient tinting at a slightly higher cost.

If You Want All New Prescription Glasses Check Our Everyday Low Prices

SINGLE VISION low as... $19.88 Plastic or glass standard size clear lens-special group plastic frames

BI-FOCAL LENS low as... $29.88 Standard size clear glas lens and special group plastic frames.

And Suntinting is Still Only $5.00 More

PERRY Optical Centers IN THESE PERRY DRUG STORES

VISA master charge

Imlay City •N. Cedar St. at M-21
Warren •Dequindre at 11 Mile
Mt. Clemens •Groesbeck Hwy. at 16 Mile
Pontiac •Perry St. at Walton Blvd
Madison Heights •W. 14 Mile at Campbell
Flint •Downtown Flint, S. Saginaw St •Beecher Rd. at Calkins
Jackson •E. Michigan at Dettman
Waterford •Elizabeth Lk. Rd. at M-59
Rochester •Rochester Rd. at Hamlin
Huntington Woods •Coolidge at 10½ Mile Rd
Southfield •Greenfield at W. 9-Mile

SENIOR CITIZENS 60 or OVER SAVE 10% MORE

FREE FRAME ADJUSTMENTS No matter where you purchased your glasses

WE PARTICIPATE IN ALL AUTO WORKER OPTICAL CO-PAY PLANS

O&E

Daniels Den

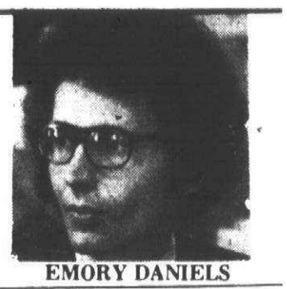

EMORY DANIELS

Medical discovery is kept secret

I have a deep-rooted suspicion that medical science has made an unheralded advancement.

In fact, I suspect the medical field has discovered a cure and kept it a secret. Which is a twist because the AMA is constantly announcing new discoveries to treat an illness which nobody knew existed until the cure was announced.

So I have to wonder what's going on when apparently a cure has been found for a common ailment, and the AMA hasn't whispered a single word about it.

IF YOU RECALL, a few years back a fairly common injury (or neurological condition) was a "whiplash."

Almost every time I walked into a supermarket there was bound to be at least one person walking the aisles wearing a neck brace. And everytime I visited the doctor's office for a shot of penicillin, somebody would be sitting in the waiting room adjusting his or her neck brace.

I always took whiplash for granted. A lot of people suffered from this malady, and apparently there was little the medical profession could do because most persons wore braces for months and months. And for years, there was no reduction in the number of whiplash incidents.

And then, starting a couple years ago, the incidence of whiplash dramatically dropped. Today I seldom see anyone wearing a neck brace. I suspect a cure has been found for whiplash. But yet, no announcement of the cure has been made.

IN AN ATTEMPT to find out if I missed the announcement, I pored through back newspaper editions in toe library in search of a story announcing a cure for whiplash. But I could find none.

What I did find at about the time the number of whiplashes began to diminish, were stories about the passage and introduction of no-fault insurance legislation.

I wondered if there was some correlation.

You may remember the major thrust of no-fault was to avoid speculative and unnecessary lawsuits for personal injury accidents involving motor vehicles.

The problem at the time was a number of unscrupulous attorneys, known as ambulance chasers, who would pounce upon an accident victim at the scene of the accident or in the hospital and convince that person to retain an attorney to file a personal injury lawsuit for $1 million, or whatever.

Predictably, the injured person walked out of the hospital wearing a neck brace. The old whiplash had struck again.

Now that the opportunity of earning a living by chasing ambulances has been greatly eliminated, there are precious few actual whiplash injuries. So forgive me if I conclude that what appears to be a major medical advancement may not really be so. What we have instead are some unethical attorneys who now must hang a shingle on a building instead of carrying it on the windshield.

ANOTHER INTERESTING correlation is that about the same time that no-fault appeared, and the nuisance injury liability lawsuits ceased, the medical profession began to be hit with a large number of malpractice charges.

I don't think I'm jumping to any rash conclusions by suggesting the same ambulance chasers who sought big bucks on injury claims are now seeking big bucks on malpractice lawsuits.

When you think about it, the same procedure can be used. The attorney can continue to practice out of his car, rushing to the scene of an accident or to the hospital. But now, instead of the patient walking out with a neck brace, he walks away with the conviction that the doctor unnecessarily used the knife or deliberately used the wrong anesthesia.

And so the malpractice premiums doctors are now paying have risen so high that you and I are paying more for health care. And the reason lies in the same group of huckster attorneys who, like the lawman of the wild west, goes galloping off on his horse toward the great sunset in search of the pot of gold at the end of the rainbow. But every time he draws from the pot he's also picking my hip pocket.

As long as greed is an element of human nature we will have a good number of attorneys operating as con men—be it over whiplash, malpractice, or any other way to make a quick buck off the greed which motivates you and me to file a civil lawsuit against anyone else.

Because, in the long run, it is our greed which keeps the hucksters in the saddle.

Salem, Canton earn festival band ratings

Bands at the Centennial Educational Park participated earlier this month in the Michigan High School Band and Orchestra State Band Festival held at Plymouth Salem.

Performing in the class AAA section of the festival was the CEP Symphony Band, directed by James R. Griffith. The band received straight ones from the four festival judges, making the Plymouth band one of only three bands all day to receive that score.

Coming through at the last moment was the responsibility of the symphony band when Griffith informed members that there had been a change in the band's program. Instead of playing the "Prelude and Dance" that the band had been working on for the past two months, they had the option of playing the "Manzoni Requiem," a piece they hadn't seen since the district festival in March.

Despite the change, the band received first division rating.

The Plymouth Canton Concert Band, also under the direction of Griffith, received a first division rating at the Class C level. Under the direction of Marc Dickey, the band received a second division rating in the Class A division.

Future concert dates for the CEP bands will be announced at a later date. The symphony band is planning a recording session for Warner Brothers later this month and the other bands are getting ready for their final concert of the year, to be performed in early June.

One moment, please

Emma M. Nutt was America's first female telephone operator. She began work for the Telephone Dispatch Co. of Boston, Mass., Sept. 1, 1878.



A CUT ABOVE THE REST!
Ariens
SNOW THROWERS
$20.00 DOWN WILL HOLD ONE FOR YOU 'TIL FALL

MODEL #	MODEL	REG.	NOW	STARTER
932001	10 x 2.95 2.7 H.P. - 20" Wide	$399.95	$349.95	$39.95
3F-1R 932004	4.10 - 3.50 x 4 3.5 H.P. - 20" Wide	$449.95	$399.95	$39.95
4F-1R 932006	4.10 - 3.50 x 4 5 H.P. - 24" Wide	$499.95	$449.95	$39.95
5F-1R 924036	4.10 - 3.50 x 4 5 H.P. - 24" Wide	$599.95	$524.95	$39.95
5F-1R 924038	4.10 - 3.50 x 6 7 H.P. - 24" Wide	$659.95	$584.95	$49.95
5F-1R 924039	4.10 - 3.50 x 6 8 H.P. - 24" Wide	$699.95	$624.95	$49.95
5F-1R 924040	4.80 - 4.00 x 8 8 H.P. - 24" Wide	$699.95	$624.95	$49.95
5F-1R 924042	4.80 - 4.00 x 8 8 H.P. - 32" Wide	$829.95	$729.95	$49.95
5F-1R 924044	16 - 6.50 x 8 10 h.p. - 32" Wide	$879.95	$779.95	$49.95

NO LOCKOUT DIFFERENTIAL

SAXTONS GARDEN center inc.
587 W. ANN ARBOR TRAIL
PLYMOUTH • 453-6250
OUR 50th YEAR 1928-1978
HOURS: DAILY 9-6
MON. & FRI. 9-8
SAT. 9-5
SUN. 10-2

LADIES' TENNIS LESSONS
★ NON-MEMBERS WELCOME ★
PROGRAMS FOR BEGINNERS TO ADVANCED PLAYERS ALL AGES

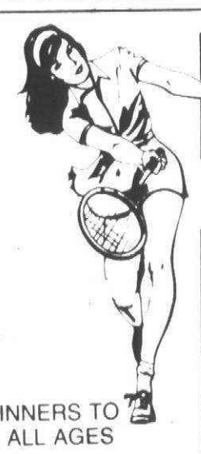

5 WEEK SESSIONS BEGINS JUNE 5th.
CALL 476-6446
Private Lessons Available
AIR CONDITIONED
CHILDREN'S
SPECIAL! AGES 8 TO 18
INTENSIVE TENNIS CAMPS
10 Hours of Instruction
Saturday 9:00 - 10:30 Begins June 10
Saturday 1:30 - 3:00 Begins June 10
• WHIRLPOOL • SAUNAS • SUPERVISED NURSERY • BOUTIQUE PRO SHOP • EVERYTHING IN TENNIS
Farmington Racquet Club
22777 Farmington Rd. • Farmington, Michigan 48204 • Phone 476-6446

perry PERRY Drug Stores
DISCOUNT AUTO CENTERS
Inside These Perry Drug Stores
COOLIDGE HWY. at LINCOLN — In Huntington Woods — PHONE 545-8020 — *AUTO HOME CENTER
CAMPBELL CORNERS — W. 14 Mile at Campbell — Madison Heights — PHONE 743-7640
HAMPTON PLAZA — Rochester Rd. at — In Rochester — PHONE 852-0004
SALE STARTS NOW-ENDS MAY 21, 1978
SPECIAL SHOPPER NOTICE
ITEMS WITH THE BIG ASTERISKS ARE AVAILABLE AT PERRY AUTO HOME CENTER STORES ONLY

ALL-SEASON MOTOR OIL
PERRY autocrafter motor oil
10W-30 MOTOR OIL 48¢ QT. Limit 6

DO-IT-YOURSELF AND SAVE!
WHEEL RAMPS
$16.88 PAIR

GRANNY LITTER BAG 97¢

STP OIL TREATMENT
STP OIL TREATMENT 99¢ 15 oz.

RALLY CREAM WAX
16 oz. GUNK ENGINE CLEANER
YOUR CHOICE 97¢ EA.

$18.00 VALUE
AMBER or CLEAR QUARTZ LIGHT
SPECIAL PURCHASE $6.97 EA.

GROUP 7 AIR FILTERS $1.76 FOR MOST CARS

UNIMAR PLASTIC OIL DRAIN PAN 78¢

TAYLOR MADE UNDER COATING
TAYLOR MADE INSTANT SPARE

FULLY GUARANTEED
MASTER CYLINDERS FOR MOST CARS $15.97 with exchange

FULLY GUARANTEED
HEAVY DUTY ALTERNATORS AS LOW AS $19.97 with exchange

GABRIEL "Red Ryder" SHOCKS $8.97 EACH
Big 1 3/16" piston delivers reserve performance.

FULLY GUARANTEED WATER PUMP $7.97 low as EXCH.
Do-it-yourself and save the difference.

FULLY GUARANTEED
BENDIX DISC BRAKE PADS FOR MOST CARS $6.97 Per Axle Set
No Exchange Needed

FULLY GUARANTEED
HEAVY DUTY STARTERS AS LOW AS $22.99 with exchange
Except Chrysler & Ford Solenoid Models

HEAVY DUTY BRAKE SHOES $5.37 low as PER AXLE SET
With Exchange
INSTALL YOUR OWN AND SAVE...

SAVE ON MOOG CHASSIS PARTS
SEE US FOR WAGNER BRAKE PARTS
WE CARRY REPUBLIC U-JOINTS AND MOTOR MOUNTS
COMPLETE EXHAUST SYSTEMS AVAILABLE AT MOST CENTERS

ORGANIZATIONAL BLAZERS
12 Colors
Brass Buttons
Custom Emblems
• Businesses
• Civic Clubs
• Churches
• Hotels
• Banks
• V.F.W.
• American Legion
Men & Women
Group Discounts
Custom Tailoring
ALLIE BROS
20331 Middlebelt
(2 blks. S. of 8 Mile)
Livonia 477-4434
CLIP and SAVE

Greece & Egypt
June 15 - June 30
Rome June 16 - 17
Cairo June 18 - 21
Athens June 22
Greek Island Cruise
June 23 - 26
• Rhodes • Crete • Santorini • Mykonos
Athens June 27 - 28
Rome June 29
Includes
• All transportation (Commercial Airlines)
• 2-3 meals daily
• Lodging
• Sightseeing
• European Guide
• Insurance
Optional: 4 undergraduate or graduate credits
Call: 851-7462
Five seats remain
$1,538

Town 'n' Country's
Charmglow BARBEQUES
TRUCKLOAD SALE
HAS SOMETHING FOR EVERY BACKYARD



Post Model Reg. 269.95 Sale 199.95
Model 3230 Charm Pak Grill
Split gas burner lets you use all 461 sq. in. when you're feeding a crowd, or only heat half when it's just you t...
Mobile Unit Reg. 299.95 Sale 249.95



Post Model Reg. 191.00 Sale 159.95
Model 2030 Charm Pak Grill
Extra deep hood gives it remarkable capacity for the use of your rotisserie. Handles a big turkey or a whole ham!
Mobile Unit Reg. 249.95 Sale 199.55



Post Model Reg. 149.95 Sale 119.95
Model 1030 Charm Pak Grill
It's really an economy model. But it still grills, smokes and barbeques just like the bigger models.
Mobile Unit Reg. 169.95 Sale 149.95



Post Unit Reg. 389.95 Now 329.95
Mobile Unit Reg. 579.95 Sale 499.95
Model 4000
Here's a real crowd pleaser. The Model 4000 features twin units with separate heat controls. Cook a whole meal on one side, keep foods warm on the other. 702 sq. in. total cooking surface.

Charmglowette®
If your back yard is a balcony, try Charmglowette. This portable barbeque is ideal for apartment couples or camp-outers. Snaps together for easy carrying.
Reg. 88.50 Now 79.95



ALL YOU MISS IS THE MESS

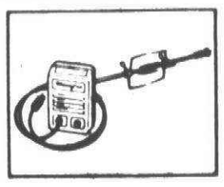

Rotisserie Set (Models 1000, 1500)
Bonus Special Rotisseire Set & Spark Igniter $60 Value $30.00 with purchase of any Charmglow Grill
FREE $11.95 Charmglow BARBEQUE COOK BOOK
with each grill purchased Saturday
Rainchecks for any model completely sold out of on Sat.

TOWN 'N' COUNTRY Hardware & Fireplace
27740 FORD ROAD • GA 2-2750
3½ BLOCKS W. OF INKSTER ROAD • OPEN MON.-FRI. 9-6 SAT. 9-6 CLOSED SUNDAYS
Quantities Limited Subject to Merchandise in Stock and Floor Models
True Value HARDWARE STORES

PUBLIC SALE! PUBLIC SALE!
LIQUIDATORS
SALE 500 ROOMS HOTEL FURNISHINGS
WAREHOUSED AT
35240 MICHIGAN AVE.
WAYNE, MICHIGAN
SALES INFO. 729-7276
PUBLIC SALE! PUBLIC SALE!

GRADUATION SPECIALS
TYPEWRITERS & ADDERS
SEWING MACHINES
CABINETS, CHAIRS, SCISSORS
VACUUMS
a&m
33539 Plymouth Rd. • Livonia
W. of Farmington Rd. • 422-2130

FREE! Pizzas
Buy 1 to 10 Medium at the regular price
Get same number of identical PIZZAS FREE
Little Caesars® Pizza
PICK-UP ONLY
This coupon expires 5/28/78
OE-S
One coupon per customer at participating stores listed in this week's Detroit News and Free Press T.V. Books.





Obviously these six children are dressed as ducks, and they are to sing "Six Little Ducks."

The Nankin Mills Frog

Mrs. Geraldine Francis's class at Isbister Elementary sings "The Nankin Mills Frog" during a Michigan Week program Tuesday night. For more details see Suburban Life section on Page 1B. (Staff photos by Gary Caskey).

How to fit a crowd on your patio - beautifully

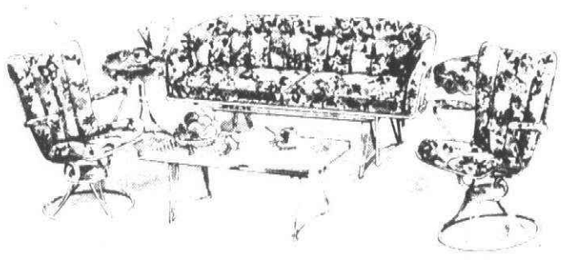

We have the Areas largest selection of quality casual furniture, offered by Nationally known Manufacturers for the discriminating shopper.

Put this Ventura grouping from Homecrest out back for summer entertaining.

The 3-passenger sofa gives you plenty of room. And the extra-comfortable swivel rockers tilt back safely for extra comfort and relaxation.

All three pieces are constructed of tough, welded-steel with removable cushions for easy care. Come take a look, soon.

Above Ground or Inground Pools.

- Rattan
- Wicker
- Redwood
- Wrought Iron
- Aluminum
- Strap
- Director Chairs
- Umbrellas
- Barbeques
- Hammocks
- Brown Jordan
- Samsonite
- Meadowcraft
- Gold Medal
- John Hancock
- California Umbrella
- Homecrest
- Vogue
- Calif. Asia
- Lloyd
- Woodard

Hours: Mon. thru Fri. 10:00 - 9:00 p.m.
Sat. 10:00 - 6:00 p.m.
Sun. 11:00 - 5:00 p.m.

CORNWELL pool & patio

3500 Pontiac Trail, Ann Arbor, Michigan 48105
Phone: (313) 662-3117

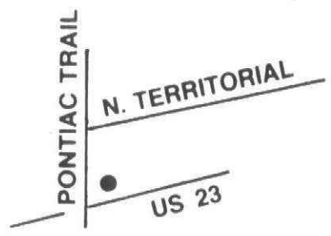



WE INVITE COMPARISON

We are so confident that we have the finest establishment available that we want you to visit any center in the area and then ours—*if you want the best.*

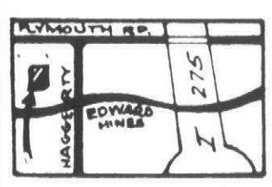

WE WELCOME YOUR VISIT TO OUR CONVENIENT NORTHWEST LOCATION

We are only 7 minutes from Northville, 10 minutes from Farmington, Farmington Hills and Livonia, 15 minutes from Dearborn, 20 minutes from Southfield, West Bloomfield and Ann Arbor.

THE HENDRY CONVALESCENT CENTER

105 haggerty road
plymouth, michigan 48170
phone (313) 455-0510

Day Care, Vacation Care, Extended Care

A HEALTH SAVING SERVICES FACILITY



"NOW IS THE TIME TO PLANT A FULL GROWN TREE"





Folks, I have specialized in shade trees and have supplied thousands of street plantings, industrial, schools, churches and residential. I feel that the right selection of a shade tree is perhaps the most important decision that a home owner is faced with in landscape planning. You may select your tree, tag it, have it planted at your convenience. Now ready for immediate delivery.

- EVERBLOOMING ROSE BUSHES
- PETUNIAS
- GERANIUMS
- MARIGOLDS
- IMPATIENS
- HANGING BASKETS

REDWOOD CHIPS - *3 BAGS FOR* $11.00

Harold Thomas **NURSERY**

14925 Middlebelt
BETWEEN 5 MILE AND SCHOOLCRAFT
421-2888
OPEN DAILY 8-8

VISA

Spring clearance Sale

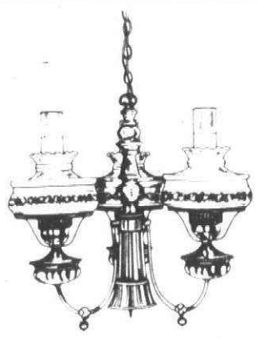

All Fixtures at least ½ Off

Save up to 70% off list on many close outs

Super Special prices on all Table Lamps and all Close-Outs

Lampshades 20% Off

2 Weeks Only

Sale Prices on Stock Items Only
Hurry for Best Selection

Light Master Electrical

LIGHTING FIXTURES - ELECTRICAL MATERIALS

Harvard Square, Ford & Sheldon Rds., Plymouth
459-4790
Hours: Mon.-Sat. 10-6; Fri. 10-9

master charge

Burlington Nicole Mancini Bostonian Haggar Levi Farah Puritan

3 DAYS ONLY

Thursday - Friday - Saturday
May 18-19-20

20% OFF

EVERYTHING IN OUR STORE

FROM SUITS TO SOCKS

No Layaways

FAMOUS
MENS WEAR

DAILY 9:30-6
FRI. 9:30-9:00

924 ANN ARBOR TRAIL
PLYMOUTH

453-6030

BANKAMERICARD MASTERCHARGE DINERS AMERICAN EXPRESS

Botany 500 Phoenix Johnny Carson Van Heusen Haggar Levi Farah Puritan Jockey

Burlington Nicole Mancini Bostonian Haggar Levi Farah Puritan

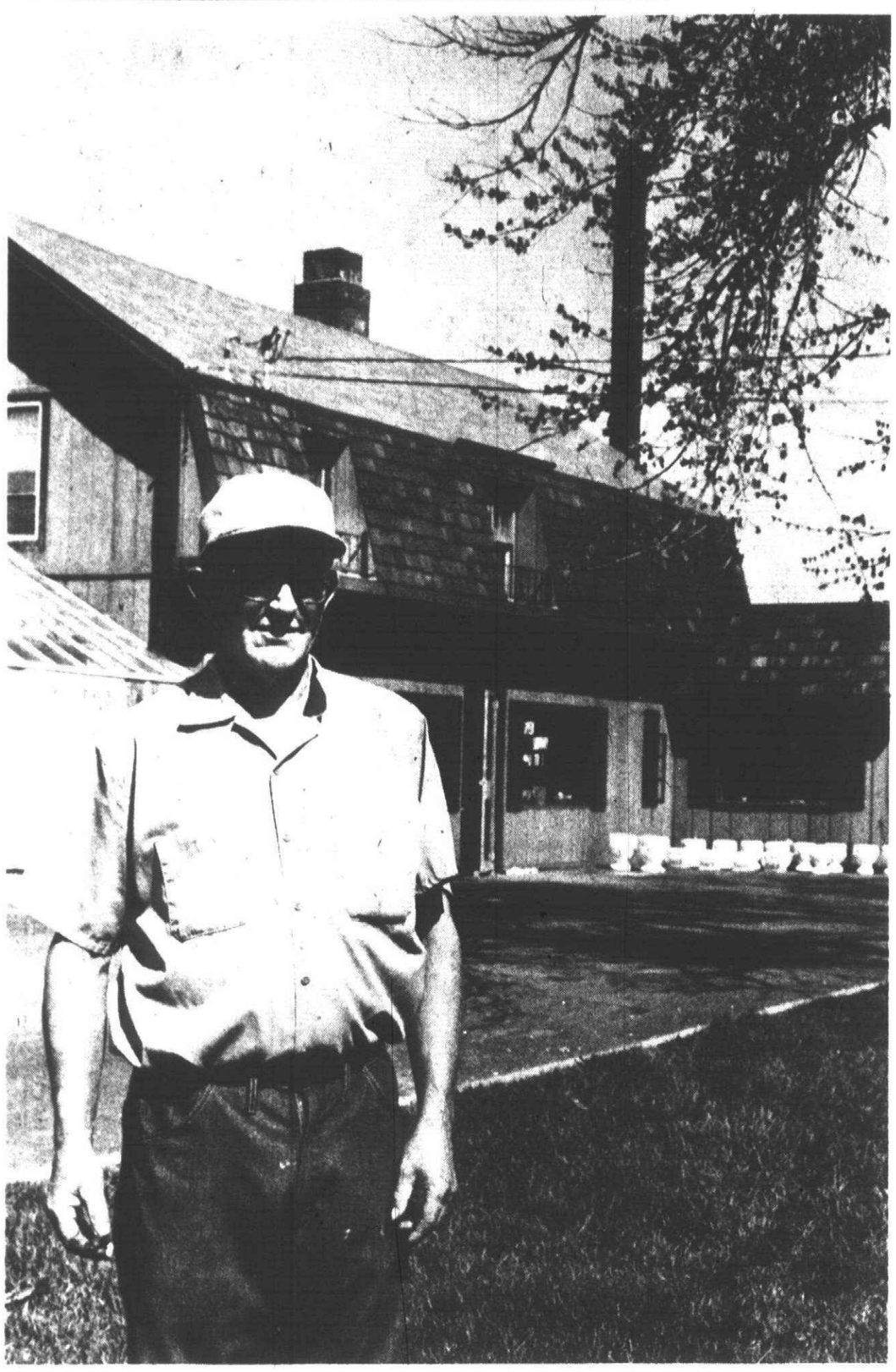

Louis Sparr of Sparr's Greenhouse, Lilley Road and Joy in Plymouth Township, is ready for the rush spring business. During recent months Sparr has completed a major renovation of the exterior of his business. (Staff photo by Gary Caskey).

Green gamble paying off for Sparr's floral business

By W.W. EDGAR

Peering out over a field of more than 25,000 geraniums that were nearing full bloom in his greenhouse on Joy Road just west of Lilley, Louis Sparr revealed that a gamble he took more than a quarter of a century ago was paying off.

"The previous owner was seven months behind in his payments and the obligation, and now look at what happened.

"We are in the midst of a rapid-growing community and the potential is as much as anyone could expect."

AT THE TIME the elder Sparr, who has taken his son Dennis into the business, was living in South Lyon and handling three jobs.

He helped his father run a small greenhouse, helped farm 100 acres, and topped off the day by driving to Telegraph to work a shift in the shops.

Then, in 1952 he decided that it was time to move on and he took over the present location on a gamble.

At that time the greenhouse was small. It was one unit of about 2,000 square feet of glass. Now it has grown to more than 20,000 square feet with several modern additions, including a fresh flower shop.

In the past 25 years, not only has the community changed, but business has, too.

"Ten years ago our business was about 95 per cent wholesale. That has dropped to about 30 per cent and the retail end is hovering about 70 per cent."

Looking out across the open spaces in Canton Township now being developed, the younger Sparr pointed to the large subdivisions and explained the flower shop would be much handier than the shops in town and, therefore, they would not be competition.

With all the confidence the Sparrs had through the years, it was even more prevalent by glancing around the greenhouses.

With an eye to Mother's Day in May, the Sparrs have 5,000 chrysanthemums about to bloom. They have them in all sorts of groups, even in colorful pots with six and eight plants.

The elder Sparr has long since given up his work in the industrial plants and the cultivating of the 100-acre farm in South Lyon, but he spends every day in the greenhouses.

Twisting an unlit cigar in his mouth, he goes from greenhouse to greenhouse and he could almost talk to the flowers and plants as they grow under the rays of the sun and the well-heated quarters.

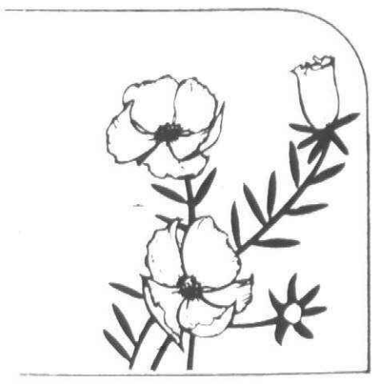

Schools honored

Plymouth-Canton Community Schools has earned three different honors for community relations efforts during the past year.

The recognition for public relations programs were conferred upon the school district by the Michigan School Public Relations Association.

The district received a second place honor for its community newsletters, honorable mention for parent involvement and honorable mention for for its questions and answers information in election materials.

Florence Beier is director of community relations for Plymouth-Canton Community Schools.

In the community newsletter competition, first place winners included East Lansing, Godwin and Bedford public schools and second place were Holt, Bedford and Plymouth-Canton.

Only honorable mentions were given for election materials and the winning districts were Plymouth-Canton, Fitzgerald and Okemos public schools.

For parent involvement, Watterford placed second and honorable mentions went to Marlette and Plymouth-Canton. There were no first places in this category.

Multiple awards were given in some categories to account for the different sizes of school districts involved.

Bedding Plants
and
Vegetable Plants
All Kinds!

Hanging Baskets, too

You'll Get Greener, Fresher, Better Plants When You Buy DIRECT FROM THE GROWER.



Our Prices Are Rock Bottom!

TILLOTSON'S GREENHOUSE
6355 Lilley Rd., Canton
Between Ford & Warren
453-4321
DAILY 9:30 to 7:00

Saleman's Sportswear
Sample Sale
Plymouth Grange Hall
273 South Union St., Plymouth

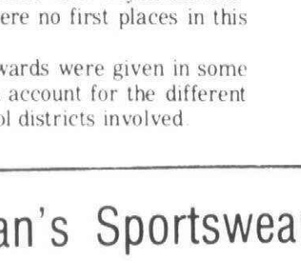

May 19th & 20th
10 a.m. to 9 p.m.
Everything
AT COST!

½ of what you'd pay at a retail store

Name Brands
Men's, Ladies', Jrs.,
Tops, Slacks,
Skirts, Pants,
Sweaters,
Suits, Halters,
Bathing
Suits
and More!

Most Sizes

O&E

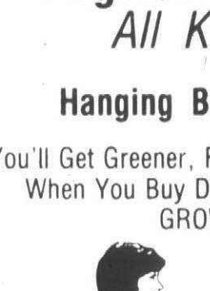

96 count Efferdent
sale
99¢

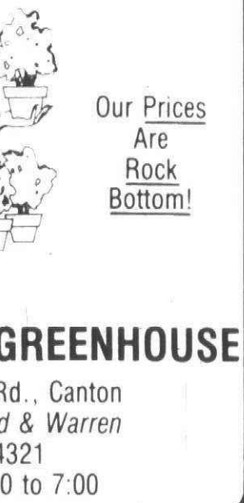

14 oz. Listerine
sale
$2.19

Ann Arbor
Maple Village
325 N. Maple
Mindell Pharmacy
1340 Carpenter

Detroit
Kingsboro Pharmacy
25839 Five Mile
Reids Pharmacy
9942 Harper

Dearborn Heights
Mel's Sav-A-Lot
23236 Van Born

Belleville
Andrews Drugs
444 Main Street

Farmington
Maple Village
23306 Farmington Rd.

Garden City
Minder Drugs
29406 Ford Rd.

Plymouth
Beyer Drugs
480 N. Main
Beyer Drugs
1100 Ann Arobr Rd.

Ypsilanti
Maple Village
2151 Washtenaw

T.R.U.S.T. U.S.

MEIJER thrifty acres
WE SALUTE Our Graduates ...THE CLASS OF '78



PICTURED (L-R): Echo Heinrich, John Glenn High School; Rodney Shelton, Wall Lake Central High School; John Quinn, Plymouth Salem High School
NOT PICTURED: Nadine Podjorski, Eastern Michigan University; Matt Diehl, Plymouth Canton High School; Jeff Elliot, Plymouth Salem High School; Rita Hawley, Plymouth Canton High School; Mark Jarnol, Plymouth Salem High School; Gary Mackey, Wayne Memorial High School; Kevin Haggerty, Plymouth Canton High School; Linda Michalski, Wayne Memorial High School



FRONT ROW (L-R): Julie Johnson, Plymouth Salem High School; Vickie Gilbert, Belleville High School; Tammy Sakcriska, John Glenn High School; Joyce Adkins, Belleville High School
BACK ROW (L-R): Pam Nota, Belleville High School; Brenda Spires, Belleville High School; Theresa Collins, Huron High School; Patty Greene, Belleville High School; Jim Van Dommelen, Grand Valley State Colleges.

MEIJER THRIFTY ACRES
45001 FORD RD. AT CANTON CENTER RD.
SHOP MONDAY THRU SATURDAY 8 A.M. TO 10:30 P.M. – SUNDAY 9 A.M. TO 7 P.M.

Sen. Geake opposes school voucher plan

By LEONARD POGER

State Sen. Robert Geake opposes a plan to give state support to parents who enroll their students in private schools.

A group of suburban businessmen listening to the senator, voiced vigorous support of that plan and claimed that Geake was "defending social engineering and more bureacuracy."

Geake, a Northville Republican elected to a senate vacancy last spring, talked about the "voucher plan" for private school support Friday morning as the guest speaker for the Livonia Chamber Commerce's legislative breakfast.

The senator, whose district includes Livonia, Plymouth, Redford Township and part of Westland, said the voucher plan, under which students could enroll of the public or private school of their choice and have the school be paid by the state, would create many problems.

One would be the conflict of the constitutional separation of church and state, he said.

Another would be that "where state dollars go, state control follows."

But several business persons in the audience felt that the public schools currently aren't doing an effective job of educating students and they favored more of the "free enterprise" aspect in education.

Frank Ritchie, manager of the Ford Motor Co. transmission plant at Plymouth Road and Levan in Livonia, commented that the public schools are "a disagrace" and "doing a terrible job."

A businessman said that Geake, by opposing the voucher plan, is "trying to centralize education in Lansing" with the state board of education "under the control of the other party," referring to the Democrats, "which is too liberal."

Geake said earlier that the voucher system would undermine public schools at a time "when it should be shored up."

'The plan is also "poor public policy" since only a few Michigan school districts don't have declining enrollment problems.

The senator said that the voucher plan would lead to the need to build more schools and initiate more programs although "we can't afford what we have now."

Geake also said that "the only voucher system the country has ever had shows otherwise" in discussing the merits of the plan advanced by private school officials.

He referred to the federal G.I. Bill which was adopted for returning servicemen after World War II and which allowed them to enroll of the college or university, or training school of their choice with the costs paid by the federal government.

Geake said the G.I. Bill didn't improve the quality of education but lead to schools and universities spending a lot of money on public relations and advertising to recruit students.

IN OTHER COMMENTS, Geake reported on the status of numerous petition drives in which their leaders are hoping to get on the Nov. 8 statewide election ballot.

One is a constitutional amendment, supported by Geake, to allow the legislature to approve capital punishment for specific crimes.

Geake said that the death penalty may serve as a deterrent.

He also back a drive to put a limit on state government spending, a parole reform campaign, initiated by Oakland County Prosecutor L. Brooks Patterson to require convicts to serve at least the minimum term of their sentence.

Geake also backs the move to raise the drinking age from the 19-year-old level recently signed into law to the previous level of 21. He said 77 per cent of those in his district answering a survey said they favored the 21-year-old limit for drinking.

The senator also said he opposes a move on the Nov. 8 ballot to allow state police troopers to organize as a labor union.

In business-related issues, Geake said he feels there will be no reform of the state's workers' compensation laws to correct sections opposed by businessmen and companies.

In his prepared talk, Geake said that the state legislature is "dominated by lawmakers who listen attentively to those representing large groups of employees, but who have consistently turn a deaf ear to our state's employers."

He said that "the obvious message that without employers, you can't have employees, hasn't gotten through."

The workers' compensation reform bill has been in the legislature for three years and there has been a failure to agree on a "balanced workers' compension reform plan," Geake said.

Since that time, employers have experienced a 60 per cent increase in their workers' compensation costs "while there has been no corresponding increase in benefits for injured workers who the system was originally designed to help," he added.

Blues' rate hike assailed

Blue Cross-Blue Shield's latest rate increase request has been slashed from 30 per cent to 17 per cent, but some critics say it should be slashed even more.

Wayne County Commissioner George Z. Hart (D-Dearborn), who has campaigned against the Blues' request since it was announced, said a 17 per cent increase was "still out of line and highly inflationary."

"It puts the burden of this year's rate adjustment on the backs of the unemployed, the elderly and those unfortunate people who work in jobs that don't offer health insurance plans."

STATE INSURANCE Commissioner Thomas C. Jones, in the wake of a vocal Detroit public hearing, cut $25 million the Blues' proposed $56 million increase for individual and small-group subcribers.

According to Hart, Jones' recommendation includes a 17 per cent rate hike to persons covered by individual, not group, policies, and a five per cent increase for those in small groups—five to 149 subscribers.

"This recommendation," Hart said, "would create an unfair burden on one segement of the Blues subscribers—the individual policyholders who are usually the ones least able to pay."

In a May 12 letter to Jones, Hart wrote, "I cannot believe that this much of an increase is truly needed. If the Blues had finished the year in the red or held shockingly low reserves, I might feel otherwise."

He added that the surplus surprised even the Blues.

The State Insurance Commission has also recommended that the Blues not abolish comprehensive medical coverage for senior citizens.

Pass the peacepipe

The United States signed its first Indian treaty on Sept. 17, 1778 with the Delaware Indians. Later treaties featured specially minted medals.

COOL IT!

DUPONT SOLAR REFLECTIVE FILM

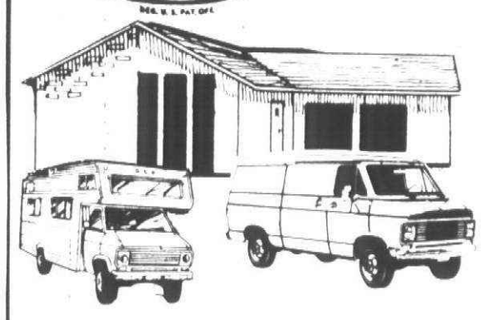

IDEAL FOR:
- HOME OR BUSINESS
- VANS • CAMPERS
- MOTOR HOMES • BOATS
- AIRCRAFT • COTTAGES

Keep the "COOL" of your air conditioning INSIDE this summer with the installation of Transparent Solar Reflective Film.

A space age discovery keeps out the Sun's heat. Cuts Sun's glare. Lets light in. Reduces air conditioning costs. Reduces winter heating bills. Rooms stay warmer in winter and cooler in summer. Makes glass shatterproof. This microscopically thin film combined with Dupont's Mylar is applied in sheets directly to the inside of the window areas. It adheres without cracking or flaking and is optically clear.

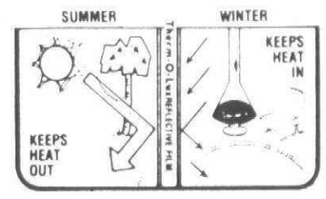

10% Discount With This Ad

PROFESSIONALLY INSTALLED BY

Enviromental Products

108 N. Center Northville • 348-2690

Westland GARDEN CENTER AND NURSERY, INC.

Large selection of Shade & Ornamental Trees and Evergreens

Azaleas
Rhododendrons
Flowering Crab

Annuals and Vegetable Plants 59¢ a tray

Japanese Yews $12.95 and up

Flowering Crab $14.95 and up

ROSES $4.95

If planning the landscape design for your home presents a problem, just bring in the dimensions of the area & we will design a layout of for you at no charge. Bring a picture of plot also, if you have one

M - Sat. 8-7
Sun. 8-5

32593 CHERRY HILL
WESTLAND • 721-6610
(BETWEEN MERRIMAN & VENOY)

perry

THE GOOD NEWS DRUGSTORES

Adams Square - 597-S. Adams Rd., Birmingham, PHONE 647-4470
Somerset Plaza - 2870 W. Maple Rd., Troy, PHONE 643-8440
Orchard Lake Plaza - 30830 Orchard Lk. Rd., Farmington, PHONE 851-5200
Rochester Hills Plaza - 1378 Walton Blvd., Rochester, PHONE 652-0900
Newburgh Plaza - 37368 Six Mile Rd., Livonia, PHONE 464-7960
Hampton Plaza - 2051 Rochester Rd., Rochester PHONE 852-0004
42401 W. Seven Mile Rd., Northville, PHONE 348-2060
26020 Coolidge Hwy., Huntington Woods, PHONE 545-8020
Nine Mile & Greenfield Rd., Southfield, PHONE 557-8350

YOUR PERRY REDCOAT HAS THE ANSWER

COUPON SAVINGS!

PERRY COUPON

BAN ROLL-ON Unscented or Reg. 2.5 oz. $1.19 O. & E.

Limit 2-Good thru May 21, 1978

PERRY COUPON

LISTERINE ANTISEPTIC 14 oz. 97¢ O. & E.

Limit 2-Good thru May 21, 1978

FREE 14 oz. CAN BAB O CLEANER

NO PURCHASE NECESSARY O. & E.

Limit 1-Good thru May 21, 1978

SUPER CON

PERRY COUPON

ALLEREST ALLERGY TABLETS $1.29 24's O. & E.

Limit 2-Good thru May 21, 1978

PERRY COUPON

PRELL CONCENTRATE SHAMPOO $1.79 7 oz. O. & E.

Limit 2-Good thru May 21, 1978

PIC-A-NUT CASHEW-ETTES 89¢ 10 oz. O. & E.

Limit 2-Good thru May 21, 1978

SUPER CON

PERRY COUPON

CRUEX SPRAY POWDER $2.39 8 oz. O. & E.

Limit 2-Good thru May 21, 1978

PERRY COUPON

CREST 5 oz. TUBE 69¢ O. & E.

Limit 2-Good thru May 21, 1978

7-UP 6 PAK 12 oz. CANS $1.09 O. & E.

Limit 2-6 Packs-Good thru May 21, 1978

SUPERPON

PERRY COUPON

BUFFERIN TABLETS $2.79 225's O. & E.

Limit 2-Good thru May 21, 1978

PERRY COUPON

DESENEX SPRAY-ON POWDER $1.59 2.7 oz. O. & E.

Limit 2-Good thru May 21, 1978

HOUSE & GARDEN 49¢ 13½ oz. O. & E.

Limit 2-Good thru May 21, 1978

SUPERPON

PERRY COUPON

MISS BRECK HAIR SPRAY All Types-9oz. 87¢ O. & E.

Limit 2-Good thru May 21, 1978

PERRY COUPON

Schick Injector Plus Platinum $1.59 15 CT. PKG. O. & E.

Limit 2-Good thru May 21, 1978

GLAD LAWN CLEAN-UP BAGS 5-COUNT 78¢ O. & E.

Limit 2-Good thru May 21, 1978

SUPERPON

LAWN SPRAYING

Licensed & Bonded

$16 (Weed & Feed) Per 5,000 Sq. Ft.

FREE Estimates Call Today!

GREAT LAKES LAWN SPRAY

474-8647

Call Art Brown today! Member of the Weed Science Society of America, Michigan Turfgrass Foundation, Michigan Farm Bureau, founder and present Managing Director of the Lawn Sprayers Association of Michigan, author of the book "Lawn Sprayers Guide" and active in many events of Agronomy in the state of Michigan.

Rite CARPET

America's Finest Carpet Mills. Largest Selection in the Area.

Featuring LEE'S & KARASTAN CARPETS at lowest prices

7 Mile at Middlebelt across from Livonia Mall
476-8360

8497 W. Grand River Outside Brighton Mall
1-227-1314

Michigan's Largest Ethan Allen Dealer

INCREDIBLY LOW PRICES AT OUR WAREHOUSE OUTLET

EVERY SATURDAY 9 A.M. to 1 P.M.!

Enjoy substantial savings on floor samples, one-of-a-kinds, scratch and dent items, odds & ends and discontinued styles. All merchandise is from quality manufacturers who supply our regular stores. Naturally at such great reductions, all goods are sold 'as is' and all sales are final. Delivery extra.

VISA • MASTER CHARGE • CONVENIENT TERMS

the Hearthside WAREHOUSE OUTLET

11850 MAYFIELD • LIVONIA
Just North of Plymouth Road, one block East of Farmington Road

OPEN SATURDAY ONLY 9 A.M. to 1 P.M.

SPECIAL

Gabriel heavy-duty shocks

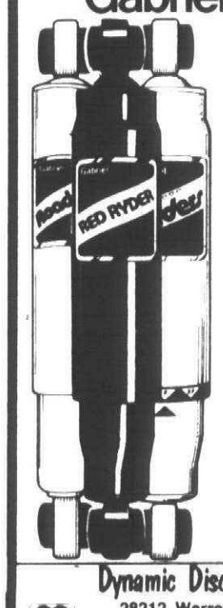

A hard-to-beat selection of nationally advertised GABRIEL heavy duty shock absorbers at hard-to-beat prices

Gabriel Road Star
Gabriel's low-priced heavy duty shock with a 1" piston is valved stronger than most original equipment 1" shocks to help restore a "like-new" ride, reduce uneven tire wear, and improve handling
ONLY $5.95

Gabriel Red Ryder
Gabriel's premium heavy duty shock with a 1 3/16" piston provides a 40% bigger piston working area than most original equipment 1" shock absorbers to deliver "reserve performance" in extra-rugged driving situations
ONLY $8.95

Gabriel Striders
Gabriel's famous heavy duty shock with a 1 3/16" piston. Versatile three-way adjustability feature lets you choose the ride you want. Adjusts to regular, firm, or extra firm
ONLY $12.95

Dynamic Discount Auto Parts
28212 Warren Rd. · Westland
(Between Inkster & Middlebelt Rds.)
421-2111
Open weekdays 'til 8:00 p.m.

Attention Homeowners!

Free Installation for the Month of May & June

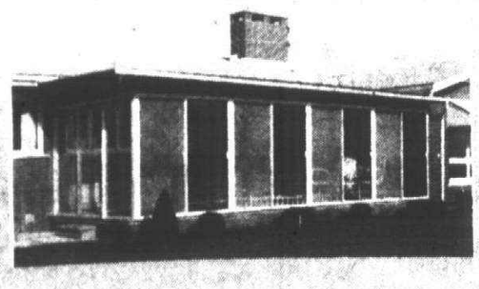

We specialize in
Custom Made Porch Enclosures
Storm Windows & Screens
Storm Doors & Replacement windows of all types
Expert repairing of Storms & Screens Regular & Insulated

Expert Quality & Workmanship Since 1947

Mid-States Aluminum Products
25550 Grand River - Redford Twp.
535-0300 License #47730
Hours Mon. - Fri. 8:30 - 5:30 pm
Sat. 8 am - 3:30 pm

"Visit our Modern Showroom or we will visit with you in your home"

O&E

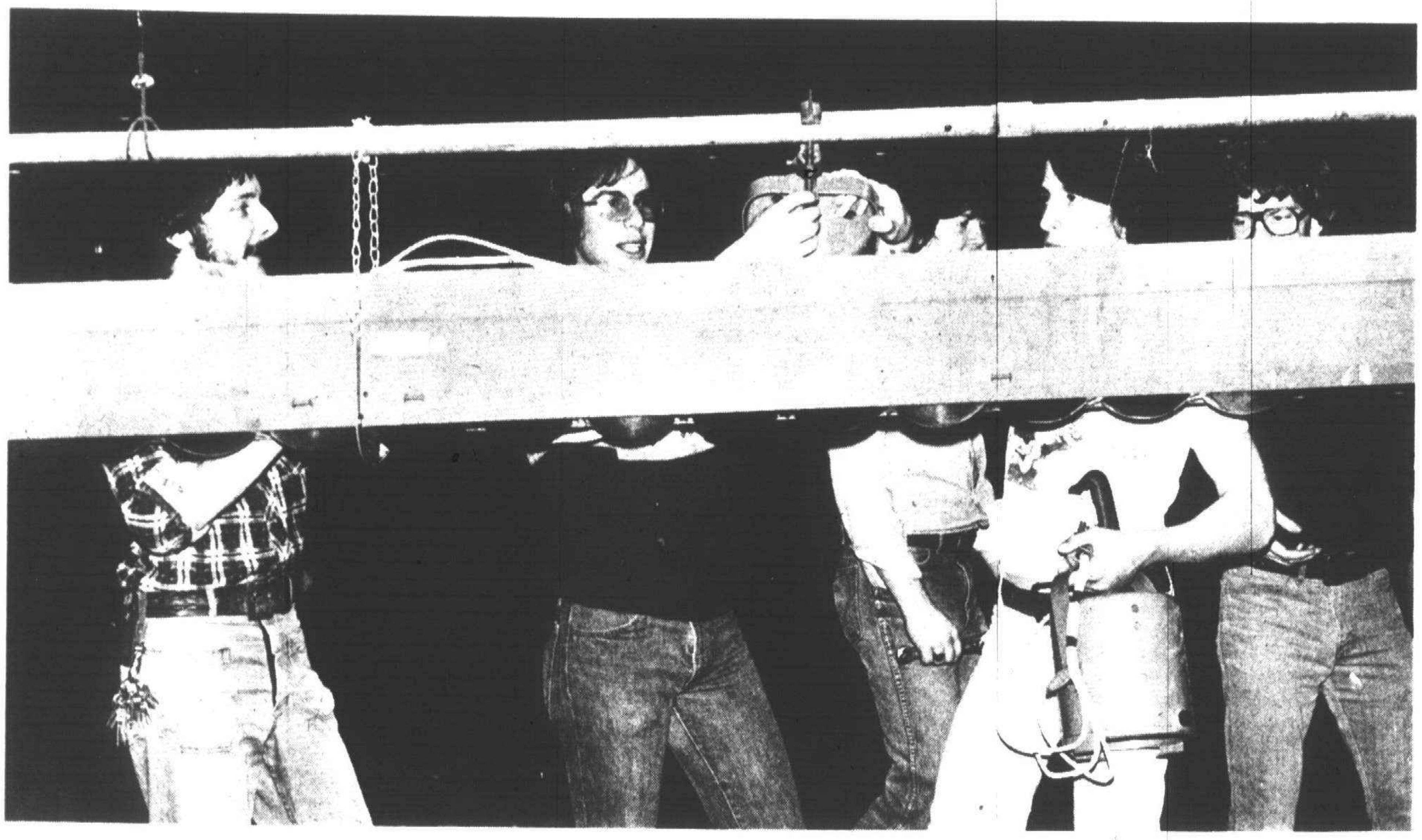

Placing the spots

An essential crew behind every stage production at Plymouth Salem High School auditorium never takes a bow at the end of a show. But directors and producers praise their professionalism.

Jim Kaiser (left) and friends arranged the spotlights that will be high above the stage for Sunday's performance of the Livonia Community Ballet Company. (Staff photo)

Residents among spring graduates at Univ. of Mich.

A number of Plymouth and Canton residents were among those earning degrees at spring commencement ceremonies held recently by the University of Michigan.

From Plymouth were: **Kathryn L. Anason,** of McKinley, BS degree in liberal arts; **Mark A. Battle** of Five Mile, BS in mechanical engineering; **Barbara M. Church** of Orangelawn, MA in library science; **Madeleine Churchill** of Murray Hill, bachelor of fine arts; **Hugh W. Cumming** of Trailwood, BS in mechanical engineering; **Janice Hammond** of Heritage, PhD; **Gary L. Hunington** of Hanford, DDS; **Mary Kleam** of Runnymeade, bachelor of music; **Laura Kolb** of Trailwood, MA in music; **David Lim-Wah Kwoh** of Byron, PhD; **Thomas Laffey** of Robinwood, BS in liberal arts; **Margaret Lang** of Powell Road, bachelor of music; **Gregory Lareau** of Ivywood, BS in nuclear engineering.

Also: **Laura MacQueen** of Evergreen, MA in library science; **James Person** of Priscilla Lane, BA in liberal arts; **Lynn Parkllan Reynolds** of Pacific, MA; **David Rost** of Dogwood Drive, BS in chemical engineering; **Amy Rubadue** of Appletree Drive, BS in pharmacy; **Rena Rudnick** of Beacon Hill Drive, BS in dental hygiene; **Michael Savage** of Napier, BS in liberal arts; **Helen Spence** of Clemons Drive, master of social work; **Newell Starks** of Sunset, MBA; **Mark Sulkowski** of Beechcrest, BS in industrial and operations engineering; **Tom Van Heyningen** of Oregon Trail, MBA; **Amy E. Vorech** of Hartsough, bachelor of fine arts; **Dianne Olivi Walker** of Amber Court, BA in education; and **Christine Weiland** of Tavistock, MA.

Canton graduates were: **Robert W. Krol** of Fredericksburg, BS in pharmacy; **Barbara Kay Lobbestael** of Geddes, BA in education; **Gregory Need** of Columbus, juris doctor; **David Reynolds** of Wagon Wheel, BA in liberal arts; **Judy Polachek** of Mott Road, MS; **Ronald Tvaska** of Michigan Ave., BS in electrical engineering; **Charles Anderson** of Keystone, MBA; **Jennie Birk** of Westminister Way, BS in liberal arts; **Dennis Gut** of Fordham Cir., MS; **Ronald Haag** of Holly Drive, MBA; **Russell Hamann** of Saxony, MS in engineering; **Paul Kerns** of Shana Drive, MBA; **Michael Rudzinski** of Fairview Drive, BA in liberal arts; and **Douglas Scott** of Runnymeade Drive, BBA.

Custom Draperies
• free estimates
• own workroom
• choose from fabric in store or in your own home
COME IN AND BROWSE
Lamps • Carpeting • Wallpaper • Blinds - Woven Woods - Shades • Furniture • Accessories for the Home • Interior Decorating Service
20% off Furniture and Wallpaper orders.
Tina's Furniture Gallery and CUSTOM DRAPERIES INC.
We Accept: Mastercharge, Visa, General Electric
Call 278-4422 or 278-5540
27209 W. WARREN COR. OF INKSTER
CAMBRIDGE SHOPPING CENTER DEARBORN HEIGHTS

CHRIST CANDLE by Will & Baumer
The Christ Candle was a especially designed for Will & Baumer by a Brother of the Order of Saint Benedict. It is appropriate to burn a Christ Candle at parties after baptism, first communion, confirmation and weddings at holiday time or at regular family meals. 3" x 8"
$8.95
McDEVITT 478-0707
EASTLAND MALL 8 Mile at Kelly Rd
UNIVERSAL MALL 12 Mile at Dequindre
NORTHWOOD CENTER 13 Mile at Woodward
K-MART CENTER 7 Mile at Farmington Rd

Antique Clocks
REPAIRS & SALES
NORTHVILLE Watch & Clock Shop
DUNLAP • NORTHVILLE

7 Mile & Farmington shopping center
Home of McEvoy's Formal Shop
478-1719

PLYMOUTH COMMUNITY SCHOOL LUNCH MENUS

Week of Monday, May 22 thru Friday, May 26

ALL ELEMENTARY LUNCHES ARE 60 CENTS PER EACH LUNCH

All Menus Are Subject to Change

ALLEN

MONDAY, MAY 22
Vegetable Beef Soup, Peanut Butter and Jelly Sandwich, Fruit Cup, Dessert, Milk
TUESDAY, MAY 23
Ravioli with Meat, Vegetable, Bread and Butter, Fruit Cup, Milk
WEDNESDAY, MAY 24
Turkey Gravy over Mashed Potatoes, Cranberry Sauce, Bread and Butter, Fruit Cup, Milk
THURSDAY, MAY 25
Hot Dog on Bun, Relishes, Vegetable, Fruit Cup, Milk
FRIDAY, MAY 26
No School

BIRD

MONDAY, MAY 22
Toasted Cheese Sandwich, Tomato Soup, Fruit Cup, Tollhouse Bar, Milk
TUESDAY, MAY 23
Tacos with Meat and Cheese, Buttered Vegetable, Fruit, Milk
WEDNESDAY, MAY 24
Hamburger in Gravy, Mashed Potatoes, Buttered Hot Roll, Frit Cup, Milk
THURSDAY, MAY 25
Hot Dog on Bun, Hot Vegetable, Fruit Cup, Dessert, Milk
FRIDAY, MAY 26
No School

ERIKSSON

MONDAY, MAY 22
Vegetable Beef Soup, Peanut Butter and Jelly Sandwich, Chilled Fruit Cup, Cookie, Milk
TUESDAY, MAY 23
Pizzaburgers, Vegetable, Chilled Fruit Cup, Applesauce Bar, Milk
WEDNESDAY, MAY 24
Spaghetti with Meat Sauce, Tossed Salad, Chilled Fruit, Cookie, Milk
THURSDAY, MAY 25
Hot Dog on Bun, Relishes, Vegetable, Chilled Fruit Cup, Cake, Milk
FRIDAY, MAY 26
Sloppy Joes, Vegetable, Chilled Fruit Cup, Cookie, Milk

FARRAND

MONDAY, MAY 22
Submarine Sandwich, Buttered Corn, Fruit Cup, Peanut Butter Bar, Milk
TUESDAY, MAY 23
Beef in Gravy, Mashed Potatoes, Peas, Hot Rolls, Fruit, Milk
WEDNESDAY, MAY 24
Spaghetti with Meat Sauce, Cinnamon Rolls, Green Beans, Fruit, Milk
THURSDAY, MAY 25
Hot Dog on Bun, Mustard or Catsup, Mixed Vegetables, Applesauce, Cookie, Milk
FRIDAY, MAY 26
No School

FIEGEL

MONDAY, MAY 22
Vegetable Beef Soup, Peanut Butter and Jelly Sandwich, Fruit, Cheese Sticks, Milk
TUESDAY, MAY 23
Hot Dog in Bun, Mustard or Catsup, Vegetable, Fruit, Peanut Butter Bar, Milk
WEDNESDAY, MAY 24
Chicken in Gravy over Mashed Potatoes, Hot Roll, Fruit, Jello, Milk
THURSDAY, MAY 25
Ravioli in Meat Sauce, Vegetable, Buttered Bread, Fruit, Milk
FRIDAY, MAY 26
No School

FIELD

MONDAY, MAY 22
Start Michigan Week with a Surprise!
TUESDAY, MAY 23
Cheeseburgers on Bun, Vegetable, "Traverse City Cherry Festival Pudding Cake", Milk
WEDNESDAY, MAY 24
Tacos, Corn, Bread, "Novi Crunchy Apple Crisp", Milk
THURSDAY, MAY 25
Outside Lunch, "Eat under sunny Michigan skies", Milk
FRIDAY, MAY 26
Peanut Butter and Jelly Sandwich, Vegetable Soup, Crackers, "Plymouth-Canton Surprise Cookie", Milk

GALLIMORE

MONDAY, MAY 22
Vegetable Beef Soup, Peanut Butter Sandwich, Fruit Brownie, Milk
TUESDAY, MAY 23
Spaghetti with Meat Sauce, Buttered Corn, Cornbread, Fruit, Cake, Milk
WEDNESDAY, MAY 24
Hamburger Gravy over Mashed Potatoes, Hot Rolls, Orange Juice, Cake, Milk
THURSDAY, MAY 25
Hot Dog on Bun, Catsup or Mustard, Buttered Corn, Apple Crisp, Milk
FRIDAY, MAY 26
Pizza Puffs, Green Beans, Fruit, Cake, Milk

HULSING

MONDAY, MAY 22
Happy Joe on Bun, Buttered Vegetable, Sliced Peaches, Toll Bar, Milk
TUESDAY, MAY 23
Hot Dog on Bun, Relishes, Tater Tots, Pineapple Chunks, Jello Cup, Milk
WEDNESDAY, MAY 24
Beef-A-Roni, Buttered Vegetable, Hot Roll, Butter, Fruit Cup, Peanut Butter Cookie, Milk
THURSDAY, MAY 25
Beef and Gravy, Buttered Noodles, Hot Bread, Butter, Pudding, Sliced Peaches, Milk
FRIDAY, MAY 26
Macaroni and Cheese, Peas and Carrots, Hot Biscuit, Butter, Peanut Butter Cookie, Chilled Pears, Milk

ISBISTER

MONDAY, MAY 22
Vegetable Beef Soup, Crackers, Toasted Cheese Sandwich, Pears, Cake, Milk
TUESDAY, MAY 23
Sloppy Joe, French Fries, Applesauce, Cookie, Milk
WEDNESDAY, MAY 24
Roast Beef in Gravy, Mashed Potatoes, Buttered Biscuit, Corn, Chocolate Pudding, Milk
THURSDAY, MAY 25
Hot Dog on Bun, Candied Sweet Potatoes, Pineapple, Potato Chips, Milk
FRIDAY, MAY 26
Hamburger and Noodle Casserole, Buttered French Bread, Green Beans, Fruit Cup, Cookie, Milk

MILLER

MONDAY, MAY 22
Toasted Cheese Sandwich, Tater Tots, Pink Applesauce, Cookie, Milk
TUESDAY, MAY 23
Hot Dog on Bun, Hash Browns, Chilled Peaches, Cookie, Milk
WEDNESDAY, MAY 24
Favorite Spaghetti with Meat Sauce and Cheese, Tossed Salad, Cinnamon Rolls, Orange Juice, Milk
THURSDAY, MAY 25
Tacos, Buttered Corn, Rolls, Chilled Pears, Milk
FRIDAY, MAY 26
Pizza

SMITH

MONDAY, MAY 22
Lasagna, Buttered Bread, Corn, Peaches, Cookie, Milk
TUESDAY, MAY 23
Submarine Sandwich, Tater Tots, Corn, Pears, Cookie, Milk
WEDNESDAY, MAY 24
Turkey Roll over Mashed Potatoes and Gravy, Hot Roll, Applesauce, Cookie, Milk
THURSDAY, MAY 25
Hot Dog on Bun, Mustard or Catsup, French Fries, Cheese Sticks, Jello with Fruit, Cake, Milk
FRIDAY, MAY 26
No School

STARKWEATHER

MONDAY, MAY 22
Grilled Cheese Sandwich, Soup, Fruit Cup, Cake, Milk
TUESDAY, MAY 23
Spaghetti with Meat Sauce, French Bread, Fruit Cup, Cookie, Milk
WEDNESDAY, MAY 24
Turkey, Mashed Potatoes with Gravy, Hot Roll, Vegetable, Fruit Cup, Cookie, Milk
THURSDAY, MAY 25
Hot Dog, Baked Beans, Sauerkraut, Fruit Cup, Cookie, Milk
FRIDAY, MAY 26
No School
Vacation Day!

TANGER

MONDAY, MAY 22
Hamburger Gravy over Mashed Potatoes, Chilled Fruit, Dutch Apple Cake, Milk
TUESDAY, MAY 23
Welcome Kindergarten Day
Hot Dog on Bun, Relishes, French Fries, Chilled Fruit, Dessert, Milk
WEDNESDAY, MAY 24
Pizza, Hot Corn, Chilled Fruit, Roasted Peanuts, Milk
THURSDAY, MAY 25
Grilled Cheese Sandwich, Pickles, Vegetable, Chocolate Frostie, Chilled Fruit, Milk
FRIDAY, MAY 26
No School

CENTRAL MIDDLE

HAWAIIAN AMERICAN WEEK
MONDAY, MAY 22
Creamy "Turkey" and Cheese over Biscuits, Vegetable, Hawaiian Glorified Rice with Pineapple or Creamy Rice (D-Y-O-T with Sugar and Cinnamon), Fruity Nut Cookie, Milk
TUESDAY, MAY 23
Meatballs with Gravy and Mashed Potatoes, Homemade Rolls, Jello, Hawaiian Pineapple Cake, Milk
WEDNESDAY, MAY 24
Ham 'n Turkey In a Blanket, French Fries, Vegetable, Apple Cake, Surprise Bonus, Milk
THURSDAY, MAY 25
Hamburger Noodle Casserole, Homemade Rolls, Fruity Mandarin Jello, Hawaiian Cookies, Milk
FRIDAY, MAY 26
No School

EAST MIDDLE

MONDAY, MAY 22
Turkey, Mashed Potatoes and Gravy, Hot Roll and Butter, Chilled Fruit, Peanut Butter Cookie, Milk
TUESDAY, MAY 23
Hot Dog or Chili Dog on Bun, Corn, Fruit Jello, Molasses Cookie, Milk
WEDNESDAY, MAY 24
Tacos with Meat, Lettuce and Cheese, Baked Beans, Applesauce, Milk
THURSDAY, MAY 25
Hamburger or Cheeseburger on Bun, Pickle Chips, French Fries, Brownie Bar, Chilled Fruit, Milk
FRIDAY, MAY 26
No School

PIONEER MIDDLE

MONDAY, MAY 22
Meat Gravy over Mashed Potatoes, Buttered Vegetable, Homemade Roll, Butter, Choice of Fruit, Milk
TUESDAY, MAY 23
Hot Dog, Doritos, Buttered Vegetable, Fruit, Cookie, Milk
WEDNESDAY, MAY 24
Submarine Sandwich, Pickle Slices, Potato Salad, Orange or Lime Sherbet, Cookie, Milk
THURSDAY, MAY 25
Pizza with Meat and Cheese, Buttered Corn, Choice of Fruit, Cake, Milk
FRIDAY, MAY 26
Goulash or Macaroni and Cheese, Homemade Roll, Butter, Cole Slaw, Choice of Fruit, Milk

WEST MIDDLE

MONDAY, MAY 22
Hot Dog with Trimmings, French Fries, Chilled Fruit, Peanut Butter Krinkles, Milk
TUESDAY, MAY 23
Pizza with Meat and Cheese, Corn, Choice of Fruit, Cake, Milk
WEDNESDAY, MAY 24
Turkey-Ala-King, Mashed Potatoes, Green Beans, Strawberry and Pineapple Jello, Milk
THURSDAY, MAY 25
Hamburger, Trimmings, French Fries, Orange Juice, Butterscotch Brownie, Milk
FRIDAY, MAY 26
No School

SALEM-CANTON HIGHS

MONDAY, MAY 22
Choice of One: Hamburger or Cheeseburger on Bun, Chili with Saltines, Pizza
Choice of Two: Buttered Carrots, French Fries, Canned Pineapple Chunks
Choice of One: White or Skim Milk
Ala Carte: Soup, Jello and Regular Ala Carte Items
TUESDAY, MAY 23
Choice of One: Hot Dog or Chili Dog on Bun, Pizza
Choice of Two: Hash Browns, Fruit Gelatin
Choice of One: White or Skim Milk
Bonus: White Cake with Frosting
WEDNESDAY, MAY 24
Choice of One: Goulash with Roll, Macaroni and Cheese with Roll, Pizza
Choice of Two: Tomato Soup, Tossed Salad, Canned Peach Slices
Choice of One: White or Skim Milk
THURSDAY, MAY 25
Choice of One: Taco with Meat, Cheese and Lettuce, Pizza
Choice of Two: Round Abouts, Choice of Fresh Fruit
Choice of One: White or Skim Milk
FRIDAY, MAY 26
No School

COMMUNITY Federal Credit Union
Plymouth 453-1200
500 South Harvey
Canton 453-1882
A FRIEND OF THE FAMILY

FIVE FREE TRASH BAGS
FROM DOWNRIVER FEDERAL SAVINGS
May is "Clean-Up, Pitch-In and make Canton Beautiful Month." We're helping by giving away FIVE FREE TRASH BAGS, (while quantities last), to everyone that comes to our Canton Branch Office or Canton Township Hall. Let's all PICK-UP, PITCH-IN and do our part for a more beautiful Canton.
You may "Pick-up" your five free "Pitch-In" Trash Bags at our Canton Branch, Joy Rd. and Rhonda Dr., or at the Township Offices. Compliments of Down River Federal Savings.
Pitch In!
Big. But downright neighborly.
Down River Federal Savings
41575 JOY ROAD CORNER RONDA DRIVE — CANTON TOWNSHIP
19 neighborly offices. Member Federal Savings & Loan Insurance Corporation.
Your savings insured to $40,000.
FSLIC

O&E

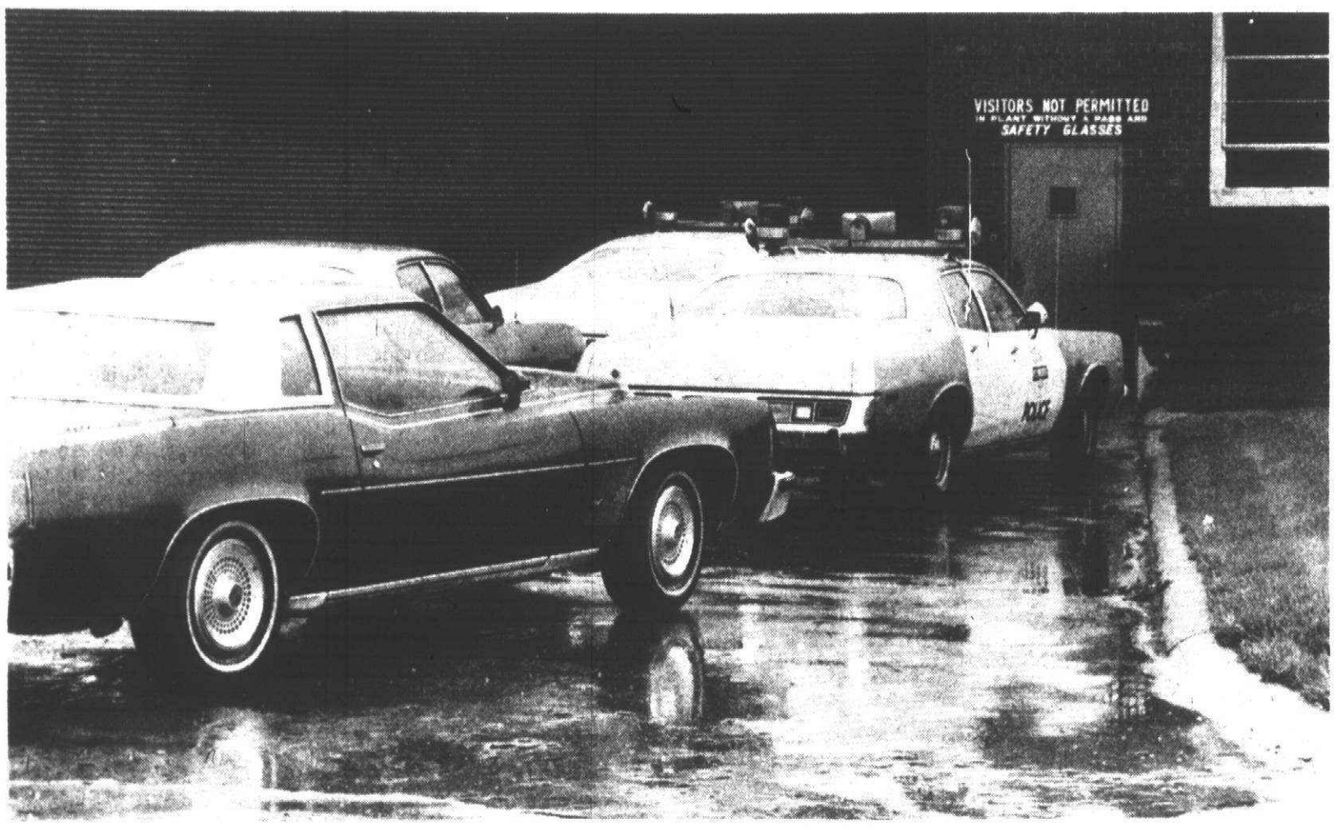

Police respond to Dunn incident

Commotion reigned at Dunn Steel in Plymouth Monday morning when an angry worker with a long wrench, climbed into the rafters of the plant and started breaking windows. The company management notified the Plymouth police, who showed up in force. According to Chief Timothy Ford, "just about every officer on duty went down there." He gave Ptl. Larry Ray credit for calming the man and getting him back on the ground. "Larry climbed up into the rafters with him and put on a real four-star performance to get him in a more rational frame of mind," Ford said. A company spokesman refused to comment on the incident. But police said the employee was unhappy about a disciplinary suspension he had received. (Staff photos by Gary Caskey)



Voting absentee

Want to know how to vote an absentee ballot in the June 12 school election?

First, pick up an application to obtain an absentee ballot.

This application may be obtained in person weekdays from 8:30 a.m. to 5 p.m. at the Plymouth-Canton Board of Education offices at 454 S. Harvey, Plymouth. Or you may call 453-0200, ext. 422, and ask that an application be mailed to you.

Applications should be returned to the board offices in time for a ballot to be mailed and returned before June 12.

Absentee ballots are available at the board offices after Wednesday, May 24. Anyone who'll be absent from the community or unable to vote in person on June 12 may come to the board offices and vote by absentee ballot from 8:30 a.m. to 5 p.m. Monday through Friday.

Special absentee voting hours will be from 9 a.m. to 2 p.m. Saturday, June 10, in the board offices.

Summer sing is May 24

"Sing into Summer," a concert of choral music, will be presented beginning 7:30 p.m. Wednesday, May 24.

The concert is being presented by the vocal music department of Plymouth Salem High, directed by Fred Nelson.

The public is welcome and admission is free. The concert will be in the auditorium of Salem High, 46181 Joy Road west of Canton Center Road.

The mixed chorus will sing "Folk Beatitudes," "I Love," "Sneaky Snake," and "Chariot's Comin'."

Amy Andrews, senior soloist, will sing "With One More Look at You."

The madrigal singers will sing "Upon a Summer's Day," "As I Went A-Walking," "Praises Be" and "Brighten My Soul With Sunshine."

Kim Marville will sing her own song, "Just Like Old Friends."

The triple trios will sing "Fly Away," "This Masquerade," "To a Caged Bird," and "We've Only Just Begun."

Company A, a group trained by Glenn Carlov, will sing "Wedding Song" and "New York City Rhythm."

The combined choir will sing "Sing Nomine."

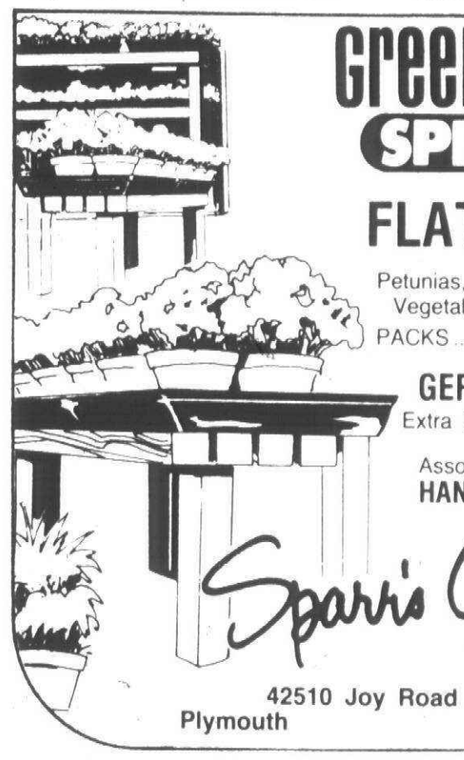

Green THUMB SPECIALS

FLATS $4.75
Petunias, Marigolds, Vegetable Plants
PACKS ..... 59¢

GERANIUMS $1.00
Extra Large 4" Pots ea.

Assorted HANGING BASKETS

Sparr's Greenhouse & FLOWER SHOP
42510 Joy Road at Lilley Road
Plymouth 453-4268

save energy
Dial your thermostat DOWN in winter, UP in summer. Just as a six degree lower setting saves energy in cold weather, setting your air conditioning at 78°, rather than 72°, will cut cooling costs as much as 47%.

NOR-WEST ASPHALT PAVING COMPANY
OWNER SUPERVISED
WE SPECIALIZE IN
RESURFACING ASPHALT OR CONCRETE
Protective Coating of Existing Driveways or Parking Lots
647-2373
BIRMINGHAM

Considering a new swimming pool or Whirlpool?
we offer you
LOW, LOW, prices...plus one season FREE maintenance.

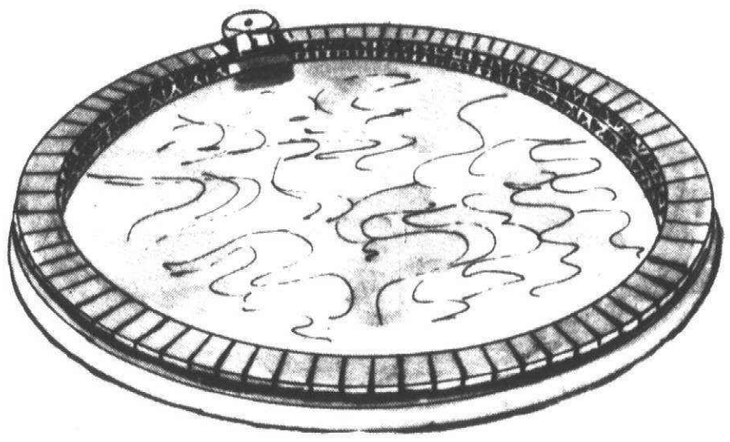

We specialize in Hydrotherapy Spa pools
WE ARE A QUALITY POOL BUILDER... NOT A VOLUME POOL BUILDER...
OPENINGS • CLOSINGS • ALL REPAIRS
S&O Pool Doctors
Deal Directly with the Owners
Mark Orechkin 557-2657 Tom Stubbs 557-6555

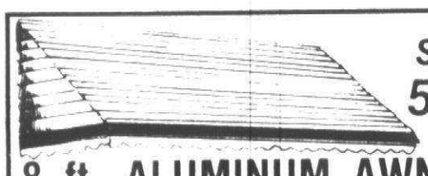

SAVE 50%
8 ft. ALUMINUM AWNING
All white Choice of Valance and Style Line Colors
Size 30 x 26 x 96
SALE PRICED 89.50 Reg. $179.00 One to A Customer

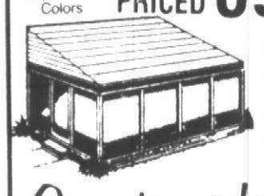

SUMMER FUN
• Glass and Screened Enclosures
• Porch and Patio Awnings
• Also Siding, trim and gutters, aluminum storm windows and doors
Countryside CALL TODAY 478-6666
Credit Terms Available - State licensed & insured

Spring Time is for Decorating
... made easier at KENT'S

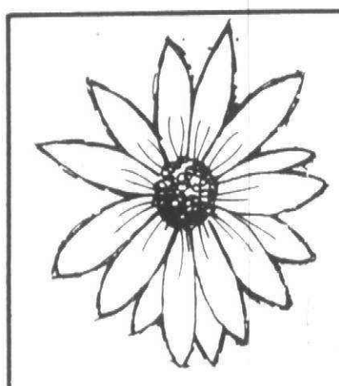



SPRING TIME DECORATING SALE!

We offer quality products, but more than that ...
We Give You SERVICE ...
Come in and see our Spring Specials Now!
Wallcoverings We have
All Patterns in stock
25% OFF WITH THIS AD



• PAINT
Bring in your paint questions. We do Custom Color Matching for Paints and Stain.
• WINDOW TREATMENT
Beautiful Custom Draperies, Measure Service & Installation Available. Large Selection of Fabrics & Styles.
• PICTURE FRAMES
Complete Selection of Wood and Metal Frames. We Specialize in Unique Mats. Ideal for Graduation Photos or Certificates.

KENT'S DECORATING CENTERS
Wallcoverings—Window Treatments—Paints—Fine Art—Picture Frames
25655 Joy Road (At Beech-Daly) ... 274-0082
37250 Five Mile (At Newburgh Rd.) 464-2700

MAR-LON ARCHERY
LIVONIA'S NEW ARCHERY CENTER
INDOOR RANGE AND PRO SHOP
PROUDLY ANNOUNCES
GRAND OPENING
JUNE 2, 3, 4, 1978
MEET THE BEAR, P.S.C. & JENNINGS REPRESENTATIVES
SEE FRED BEAR'S 11 FT. KODIAK BEAR
DRAW FOR OVER 100 PRIZES INCLUDING A HUNTING TRIP BOWS & ACCESSORIES
BEAR'S NEW KODIAK SPECIAL COMPOUND BOW PACKAGE $139.95
Bear Blacktail Compound Bow Package $89.95
PACKAGE FOR BOTH INCLUDES ALUMINUM ARROWS, ARMGUARD, GLOVE, & HUNTING SIGHT.
MAR-LON ARCHERY
28275 PLYMOUTH ROAD
LIVONIA, MI.
PHONE: 427-2117

MOST STORES OPEN DAILY 8 A.M. TO 10 P.M. SUNDAY 9 A.M. TO 6 P.M.
Great Scott!
FOOD STAMPS GO FURTHER AT GREAT SCOTT! WHERE YOU GET S&H STAMPS
ONLY GREAT SCOTT! MEATS ARE GUARANTEED TABLE TENDER OR
DOUBLE YOUR MONEY BACK

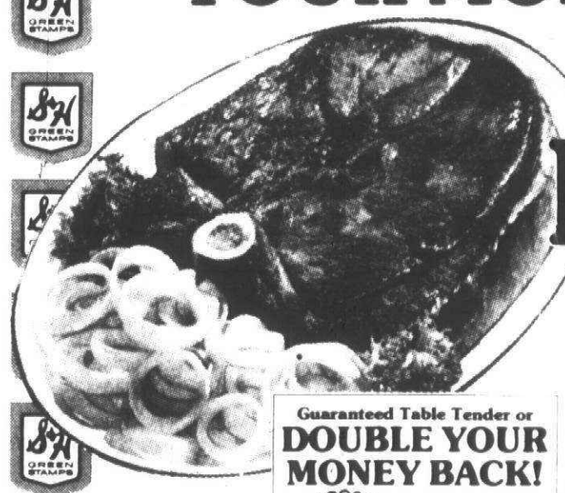

USDA CHOICE BEEF ROUND
Round Steak
Guaranteed Table Tender or DOUBLE YOUR MONEY BACK! TABLE TENDER If not satisfied return the unused, served portion with the meat label and we will refund DOUBLE the full purchase price
USDA CHOICE NATURALLY AGED WESTERN BEEF
FULL CUT BONE IN 1.58 LB.

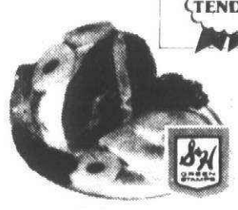

SHANK PORTION
Smoked Ham ..... WATER ADDED FOR CURING 79¢ LB
BUTT PORTION HAM 89¢ LB



HEINZ
Keg O' Ketchup ..... 32 OZ BOTTLE 79¢ SAVE 18c



PURE VEGETABLE
Crisco Shortening ..... 3 LB CAN 1.69 SAVE 10c



CREAM STYLE 14.5-OZ. CAN or
Freshlike Whole Kernel Corn ..... 12 OZ CAN 4 FOR $1



GREAT SCOTT! DAIRY FRESH
Homogenized Milk ..... GALLON CARTON 1.48 SAVE 11c



CALIFORNIA FRESH ICEBERG HEAD
Lettuce
24 SIZE HEAD 59¢ HEAD
THIS AD EFFECTIVE THRU SUNDAY MAY 21, 1978
There is a Great Scott near you...
• Ann Arbor Road and Sheldon Road, Plymouth Twp.
• 6 Mile and Newburg Road, Livonia
• 7 Mile and Middlebelt, Livonia
• Ann Arbor Trail and Merriman, Westland
• Wayne Road & Cherry Hill, Westland

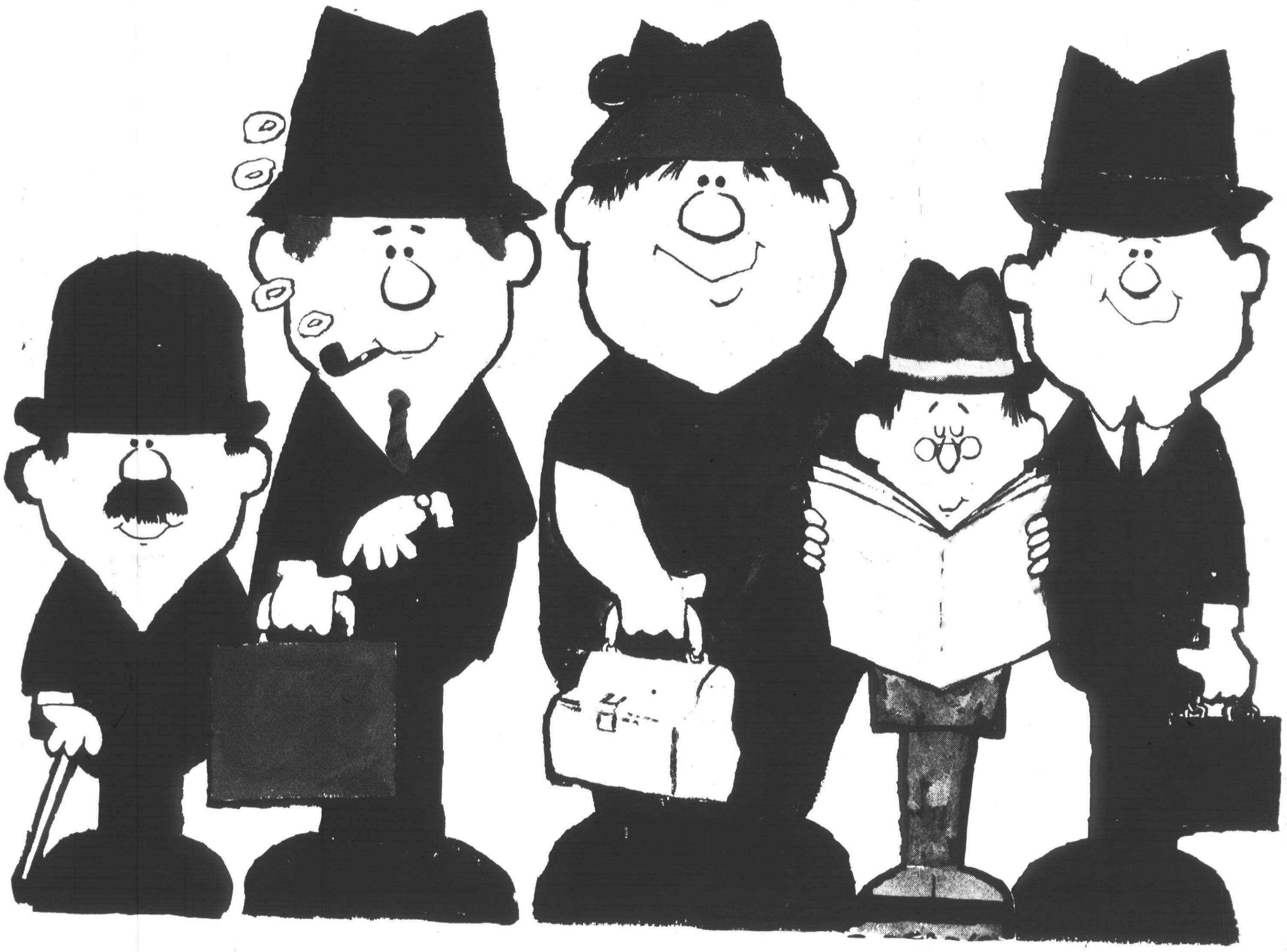

WHY ARE THESE MEN SMILING?

Meet Cecil Peterson. He's the smallish man with the newspaper. Cecil never misses a chance to check what's happening in his hometown.

Why, just last week he found a bird cage for his pet gerbil in the Observer & Eccentric Classified section. The reason Cecil is reading while standing up in a crowd (he usually has better manners, but he doesn't know any of these fellows anyway) is because he's reading a story about his nephew's baseball team.

Cecil never misses one single issue of his hometown newspaper because he knows that it's crammed full of stuff that the city dailies never touch. Stuff like local bargains at his neighborhood stores, those juicy classified ads, and what's happening at city hall.

There was even a story about Cecil the time he grew the largest squash he'd ever seen. Or anyone else had ever seen for that matter. Cecil cut that picture out and put it in his scrapbook. He ate the squash.

Oh yes, why are those other fellows smiling?

Well, first they're on their way home and second, they know their hometown newspaper will be waiting for them when they get there.

The
Observer & Eccentric
Newspapers



O&E

Off the Walls

Driving phobias: expressway signs and left turns

Yesterday my husband said a very bizarre thing to me. He asked me if I'd like to drive his car. I felt his forehead, took his temperature, and checked his pulse rate, fearing the uncharacteristic request was brought on by some mysterious disease.

He seemed healthy enough. He went on to say that he whad been working on the car and just wanted me to see how well it was running.

Well, I must confess I was flabbergasted! This man has not permitted me to drive a car with him in the passenger seat since the summer of 197(when he had to be driven home from the hospital after an emergency appendectomy.

On that particular trip he criticized everything from my m.p.h. to my selection of route. ("Why are you going so slow?" "Why did you turn down this street?" Why are you signaling already?") It wasn't a pleasant trip for either of us, and I've since been wise enough not to attempt a follow-up to that fiasco.

I will admit that I am a "quirky" driver—but a good one. One of my phobias (one of the many hundreds I possess) is a definite fear of driving on expressways. I never have. I never will. I sadly lack the courage that it takes to merge.

And those expressway signs! You come to a split in the road with one sign pointing the way to Toledo and the other indicating the route to Detroit. So which way do you go if you're tryin to find your way back to Canton? I'd probably end up lost forever in downtown Toledo.

Here's another highway oddity of mine. I've been known to go two or three miles out of my way to avoid making a left-hand turn at a busy intersection. I'm best at going places that require only right-hand turns. I've only been driving for 15 years. It takes me a while to get used to things.

So, when I heard my husband ask if I wanted to drive his car, I figured this would be my only chance in life to show him that I'm really a competent driver and not the dingbat behind the wheel that he claims I am.

I should have known better.

We all piled merrily into the car. I put the thing-a-ma-bob in "neutral" and turned the key. He turned to me with a somewhat grim look and said, "You can start the car in 'park,' you know."

I said, "Oh well, I've already got it in neutral. Tra la."

It started fine. The battle was half won. I carefully backed out of the driveway and stopped for a moment to push in the cigarette lighter, waited for it to warm up, and lit a cigaret.

I then shifted into "drive" and proceeded down our street. He was beginning to clench and unclench his fists, showing definite signs of developing a nervous habit.

The car stalled. I gassed it. Well, I just won't go into any more of the sordid details. I proceeded to stall his freshly workd-upon car no less than 15 times in our first five minutes out. We didn't even get out of the subdivision before I heard, "Pull over. I'll drive." The rest of the trip was made in a fog of thick silence.

Do you think maybe I shouldn't have stopped the car in the middle of the street to light a cigarette? Oh well, tra la la.

At local lakes

Kids fish derby set for June 3

Several hundred young fishermen from western Wayne and Oakland counties will be competing for fun and prizes in the 16th annual Tom Sawyer—Becky Thatcher Fishing Derby on Newburgh Lake.

Fishing starts at 7 a.m. Saturday, June 3 and will last until noon.

Anglers ages 6-16, inclusive, may enter. They must register in advance and provide their own natural bait and equipment.

SPONSORS ARE the Western Wayne County Conservation Association and the parks and recreation departments of the cities of Livonia, Garden City, Plymouth, Westland, Northville, Farmington, Farmington Hills and Dearborn Heights.

Grand prize for the largest sportfish will be a Shakespeare depth and fish finder provided by Livonia Tackle Co. No "rough" fish (such as carp, bullhead or sucker) will be eligible for the grand prize.

Contest Chairman Hank Chruscial of the conservation clu announced some of the prizes:

Largest bluegill—a backpack from Gell's Sporting Goods, Livonia.

Largest calico (crappie)—Zebco rood and reel from Northwest Gun Shop in Redford Township and a set of Eppinger lures from the manufacturer.

Largest golden carp (goldfish)—a three-piece camp set including an ice chest, water jug and vacuum jug from the conservation club.

Largest channel catfish—propane lantern from the conservation club.

Largest northern pike—a single-burner propane stove from the conservation club.

Largest bullhead—a Schwinn light and speedometer from Reliable Bicycle Shop, Livonia.

ALL WHO catch their legal limits of 25 panfish will be eligible for a non-lottery drawing to determine the winners of a unicycle, rotary barbeque grill, model cars, model planes and fishing lures.

All who enter will receive a kite.

Another feature will be the Tom Sawyer and Becky Thatcher look-alike contest. Prizes for the costume contest, as well as for other fish, will be announced later.

Contestants can avoid the registration line the day of the contest by registering in advance. There is no fee. Send a post card with your name, age, address and phone number to: Fishing Derby, 19345 Brentwood, Livonia, Mich. 48152.

We sell a better mousetrap!
A better anti theft lock at a competitive price
Better! Completely adjustable 360 degree swivel allows installation on all cars, vans or trucks
Better! One piece cast lock assembly. No rivets to pop, no seams to split open, no threaded parts to work loose
Better! Now all units pinned and electronically engraved regardless of type or price
UNISTOP
STOP HIT
SAY STOP IT
STEERING WHEEL / PEDAL LOCK
$14.95
Reg. $20.95
VISIT OUR VAN ROOM
A Complete Line of Van Accessories on Display
PORT HOLES • TOP CARRIERS • CONSOLES • ROOF VENTS • LADDERS • FRONT & REAR TIRE MOUNTS, ETC.
HOLLYWOOD
AUTO AND VAN ACCESSORIES
LIVONIA SINCE 1946 DEARBORN
29155 Plymouth East of Middlebelt 421-3380 Hours 9:30 - 6:30
4000 Schaefer Near Michigan 581-3350 Hours: 8:30 - 5:30

WEED PROBLEMS?
Liquid Fertilizer and weed control applied on your lawn back & front, 5,000 sq. ft.
$14.00
Licensed • Insured 277-4530
GROW-IT-GREEN LAWN SPRAYING SERVICE

Rentals or Sales
Does the job faster. Easier.
The Honda F-400 tiller—with features to help make your gardening a breeze. • Powerful four-stroke engine and chain drive transmission • Tines adjust to 36" • Two forward speeds, plus reverse gear (A2 model) • Steering handle adjusts vertically and horizontally • Durable transport wheels. Get a jump on your garden with a Honda.
F-400
HONDA Tillers
UNITED RENT-ALL
510 Ann Arbor Road Plymouth 455-2100

U-M Artists and Craftsmen Guild
FARMINGTON COUNTRY ART FAIR
FARMINGTON COMMUNITY CENTER
Farmington Rd. just North of 10 Mile
Saturday, May 20, 10am-8pm
Sunday, May 21, 12-5pm
Supported by the Farmington Area Arts Commission & The Oakland County Cultural Commission

Decorative Rocks
Crushed SPONGEROCK $60 ton
SALT & PEPPER GRANITE $55 ton
CRUSHED GRAY SLATE $55 ton
WHITE MARBLE $55 ton
Black Diamond Edging 12.95 (20 ft.)
Silica Pebbles .....$46 a ton
Mesita Volcanic Rock
delivery available (Red or Black)
1.8 cubic ft. bags
$98 a ton
$4.25
BUSHEL STOP
1512 S. Newburgh Westland
721-1733
Ford Rd. S. Newburgh Michigan Ave.

Vertical Blinds
33⅓% OFF
GRABER
VERTICAL BLINDS are the most practical and attractive window treatment. You must see our selection and save. 33⅓% Off.
N- U-VUE
Previous Orders Excluded
33⅓% OFF
RoyalCrest or Wesco
CUSTOM WOVEN WOODS
HORIZONTAL BLINDS
33⅓% OFF
60 Decorator Colors
Designer "Bali 1" Mini Blinds
Bring in your measurements Free estimates
Custom Draperies
Limited Time Only UP TO
30% OFF
• Decorator Fabrics
• Quality Workmanship
• Professional Staff
DRAPERY BOUTIQUE COUPON
10 DAY SALE
25%* OFF ALL WALLPAPER
Any Book - Any Group In Our Library
Coupon Must be presented upon placing order only
*Plus Freight
No Charges Accepted
Sale Ends Sat May 27
20% off "CUSTOM WINDOW SHADES"
"Black Out" Insulated Window Shades
Best Quality
Slightly Irregular
White - Washable
up to 35% OFF
WERE SAVE
37¼"x5'x10" $10.99 $6.88
46¼"x5'x10" $13.99 $8.88
55¼"x6' $29.99 $12.88
64¼"x6' $32.99 $19.88
73¼"x6' $31.99 $22.88
We Do Window Shade Repairs
SEE OUR SELECTION OF SPECIAL ORDER BEDSPREADS AT.. 25% SAVINGS
Bath Shoppe
Fashion Elegance
WE DO HAVE THE FINISHING TOUCH
Fashions & Accents to Decorate Your Bath
EVERYTHING AT 20% OFF
• Towels Soap Dishes
• Padded Toilet Seats
• Towel Bars Wicker
• Lucite Shelves
• Bath Rugs - Plain
• Wall-to-Wall Bath Kits
• Shower Curtains
• Fringed Bath Rugs
drapery boutique
Drapery, Bath, Wallpaper Shade Studios
Orchard & 14 Mile Center 30886 Orchard Lake Rd. Farmington Hills - 626-4313 Daily 9:30-6 Thurs. 9:30-8
Farmington Town Shopping Center 37041 Grand River Farmington 478-3133 Daily 9:30-6 M, Th, F 9:30-8:30
Riverland Shopping Center 43630 Van Dyke Sterling Heights 739-1222 Daily 9:30-6 M, Th, F 9:30-8:30

Introducing "The Most"
5¾%
annual interest
3 month passbook certificate account
No bank in Michigan can match the outstanding rate we're giving on our 3 month passbook certificate accounts. So if you're looking for the most you can earn during a quarter in a passbook certificate account, you want ours! Available now with just $500 minimum deposit.
Federal regulations require substantial penalties for early withdrawal so keep your money in for the full quarter and get all the interest you're entitled to.
american federal savings
Member Federal Home Loan Bank System
because a bank isn't enough.
DETROIT • EAST DETROIT • CLAWSON • OAK PARK SOUTHFIELD • BIRMINGHAM-BLOOMFIELD TWP. FARMINGTON/HILLS • WARREN-STERLING HEIGHTS
Your savings are insured up to $40,000 by the Federal Savings & Loan Insurance Corporation





Puppets at Field

Members of the Wayne County Osteopathic Auxiliary brought their puppet show to Field Elementary School this week. Four principal characters in "The D Twins Learn About Germs" are the twins, Don and Donna; Dr. Docare and Mr. Ostie, the school principal. At the end of the show, Floyd Meachum talked to the students and each received a bookmark memento. (Staff photos by Gary Caskey.)



This Summer HAVE FUN!
Camp De Sales 240-acres on Vineyard Lake! For boys 7-14
1978 SCHEDULE
• July 9-July 22
• July 23-August 5
• August 6-August 19
200 boys each session
Fee $175 for 2 weeks
OPERATED BY OBLATES OF ST. FRANCIS DE SALES
WRITE FOR BROCHURE AND TELL A FRIEND
Camp De Sales
Brooklyn, Mich. 49230
Phone (517) 592-2074
Winter/Spring — (419) 243-5105

PRE-SEASON SAVINGS
NOW!
GENERAL ELECTRIC CENTRAL AIR CONDITIONING
$50 - $100 CASH REBATE
Deluxe and Executive Model Air Conditioners thru April 28
RHC RECKINGER
Heating & Cooling Co.
455-2888

Relax And Enjoy This Summer ...
Let Us Do The Work For You...
Average Cost per Application $15
Crab Grass Control, Weed Killers and Insecticides
CONTINENTAL LAWN FERTILIZING
Liquid Spraying
Call for Free Estimates
Livonia, Redford, Westland, Garden City 626-7659
Plymouth & Canton Twp. 459-1676

Save! PRE-WAY
ZERO - CLEARANCE 36"
BUILT-IN FIREPLACE ENERGYMIZER
Hurry, Supply Limited! Real wood burning built-in fireplaces, UL approved, that install almost anywhere . . . easily installed. We have all Class "A" Chimneys in stock; too! 36"
AT SPECIAL LOW PRICES!
Reg. $510
$458
FREE! Cord of wood with each order
SAVE $90
KENTUCKY CHUNK FIREPLACE COAL
25 lb. bag Reg. 3.49
$2.88
Michigan's Most Unusual Hardware Store
American HOME CENTER
31245 West 8 Mile at Merriman in Livonia

It's a fact!
Security Tips that may help you Prevent Running into Violence
1. Keep your car in good running order
2. Never hitchhike or pick up hitchhikers
3. Check back seat before getting into your car
4. Lock all doors when driving
5. If your car breaks down, stay in it, wait for police
If you follow these security tips, your chances of running into violence will be minimized.
Your Kiwanis Club reminds you to BE AWARE . . .
SAFEGUARD AGAINST CRIME
Kiwanis Club of Plymouth

PLYMOUTH VISION CLINIC
Dr. Lee Halsted - Optometrist
I would like to remind you that a yearly eye examination is necessary to safeguard the health of your eyes and to maintain the visual system at peak visual efficiency. A school or driver's license screening does not constitute a complete eye examination.
HARD & SOFT CONTACT LENSES
same day service on most soft lenses.
ALL AUTOMOTIVE VISION CARE PLANS ACCEPTED.
CALL FOR AN APPOINTMENT
PLYMOUTH PROFESSIONAL PARK
223 N. Sheldon, Plymouth
453-0730
CLOSED THURSDAY
Evening appts.

ENVIRONMENTAL SPECIALIST
MEYER MARGOLIS LANDSCAPING, INC.
Call us for FREE ESTIMATES on all your landscape needs, improvements, upgrading, revitalization. All our work done with care.
SATISFACTION IS OUR GUARANTEE.
Fully Insured
Award Winning Landscape
994-4326
Member of
M.D.A.A. - M.A.N.
476-1797

GRAND OPENING OF HOUSE of FABRICS NOW OPEN IN ANN ARBOR!
We've brought the FINEST fabric selection in Michigan close to you! . . . Always offered with helpful sewing advice from our expert staff.
P.S. Bring in this ad and we'll give you a FREE Overstocked Dayton's Dept. Store PATTERN! (Excluding Vogue Patterns) Limit 1 . . . Now thru 5/31/78.
Old Redford 534-9010
Troy 689-8700
Ann Arbor Plymouth Mall Plymouth Road 663-4433
All stores OPEN SUN. 12-5 (Closed Mother's Day)

NOW instant Copy Service
sharp copy on bond paper
INTRODUCTORY SPECIAL
2 for 1!
Two for the price of one with ad
Offer ends 5/20/78
Colonial Card & Camera
44473 Ann Arbor Rd. Plymouth 455-2930
Open Mon.-Fri. 9:30-8:00 Sat. 9:30-6:00
37629 Five Mile Rd. Livonia 464-3637
Open Mon. thru Fri. 10-9 Sat. 9:30-6:00

Pour A Patio
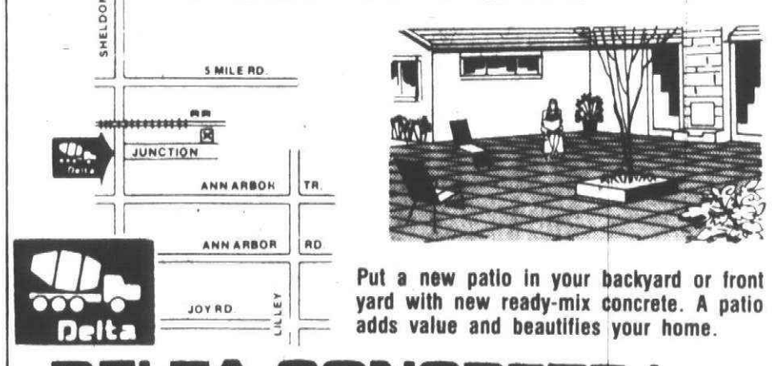

Put a new patio in your backyard or front yard with new ready-mix concrete. A patio adds value and beautifies your home.
DELTA CONCRETE inc.
600 JUNCTION AVE. (Off Sheldon Rd., S. of 5 Mile) PLYMOUTH
GL 3-3235

Read Observer & Eccentric Newspapers

Lapham's

Looking for a tailoring shop?
Weight watchers or meticulous dressers, Lapham's has a complete alteration department ready to serve you. Personal fittings for both men and women.
LAPHAM'S
349-3677
120 E. MAIN
NORTHVILLE
Open Thurs. & Fri. 9 a.m. to 9 p.m.
Mon.-Tues.-Wed.-Sat. 9-6

MEIJER
thrifty acres
WIN UP TO $500.00
PLAY THE MICHIGAN DAILY LOTTERY GAME
• FORD ROAD at CANTON CENTER ROAD
• PARDEE at EUREKA - NEXT TO SOUTHLAND IN TAYLOR
WINNERS UPON VALIDATION WILL BE
PAID IN CASH
STOP IN TODAY AND PICK YOUR OWN FAVORITE THREE DIGIT NUMBER

WE'RE OPEN!

At KING CUSTARD we have all your favorite summer treats. Sundaes, Floats, Ice Cream Sodas, Malts and Shakes.
KING CUSTARD
5990 SHELDON (In Harvard Square) 459-1155
OPEN 12-10 p.m. Weekdays 11 a.m.-10 Weekends



Perms and natural coloring
38407 JOY ROAD
(Joy-Hix Shopping Plaza)
WESTLAND
CALL FOR APPOINTMENT
453-1717
REDKEN

O & F

BREVITIES

BUSES ADJUSTED

May 22—Bus pickup for Centennial Educational Park students will be adjusted to accommodate a staff workshop, 7-10:30 a.m. Classes will begin at 11 a.m. and students should check with their bus drivers for pickup time.

SENIOR DAY TRIP

May 23—The Canton Senior Citizens Club has scheduled a day trip to Lansing. Buses will leave the recreation center, Sheldon Road at Michigan Avenue, at 9:30 a.m. The tour will include the Kellogg Institute on the MSU campus. A low-cost luncheon will be available with Sen. William Faust as guest. Reservations may be made by calling 397-2777. A $2 fee will be charged for transportation.

LIKEABLE PARENTS

June 1—The Central Middle School PTSO will meet at 7:30 p.m. in the school cafeteria. Dr. Gordon Blush, a clinical psychologist, will speak on seven steps to becoming a parent worth liking. The public is invited.

FARRAND FUN

June 2—Farrand Elementary School will hold a Fun Festival from 5:30-8:30 p.m. There will be a cakewalk, moonwalk, games, hot dogs, cake and coffee. Ticket cost is 15 cents each or seven for $1.

COMMUNITY THEATER

June 9, 10—The Wayne-Westland Civic Thratre will present the comedy, "The Absence of a Cello" in the John Glenn High School Auditorium, 36105 Marquette, Westland, at 8 p.m. both nights. Ticket cost is $3 for adults and $1.50 for children and senior citizens. Information may be obtained by calling 721-0761.

CANTON RECREATION

Canton Crickets, a pre-school program for ages 3 and 4, is held Tuesdays and Thursdays, 9-11 a.m., in the recreation hall, 44237 Michigan Avenue.

GARAGE SALE & BIKE AUCTION

Sign up now for the fifth annual garage sale and bike auction to be held June 2 and 3 at the Plymouth Cultural Center. Fee is $8 for both days or $5 daily. Tables are $3.75 per day extra.

OIL PAINTING

Informal oil painting sessions for those with some experience are held from 10 a.m. to 1 p.m. Mondays in the Cultural Center.

MOVIES FOR CHILDREN

Free movies for children are shown on the fourth Saturday of each month in the Plymouth Cultural Center from 10 a.m. to noon. Hot dogs and soft drinks available for a nominal charge.

VOLUNTEERS NEEDED

The Growth Works Information and Referral Service for Senior Citizens needs phone volunteerts. If interested, call Laura Upton, 455-4902 or 453-8734.

CHESS CLUB

The Chess Club meets Tuesdays from 7:30-11:30 p.m. in Plymouth Cultural Center, 525 Farmer. Novice to advanced players attend and instruction is provided to beginners. For information contact Conrad Drake at 397-1881.

RADIO SOCIETY

The Stu Rockafellow Amateur Radio Society meets the third Tuesday of the month in the basement of the Plymouth Federal Community Credit Union, 500 S. Harvey, at 7:30 p.m. Anyone interested in amateur radio is welcome to attend.

BRUSH CHIPPING

The City of Plymouth DPW will begin brush pick ups May 8. Residents are asked to have all brush set out between the sidewalk and curb on the second and fourth Mondays of each month.

ROCK & MINERAL SOCIETY

Plymouth Rock and Mineral Society meets the second Monday of each month at 7:30 p.m. in the Plymouth Cultural Center.

College News

MSU HONOREES

The following residents earned straight "A" or 4.0 grade point averages during the winter term at Michigan State University:

Paul M. Murphy of Brook Park, Plymouth, who is a Catholic Central graduate now studying English; and **Terry L. Sarris** of Beech Ct., a graduate of Michigan Tech University who is studying biological sciences.

DIANE PULKOWNIK

Diane Pulkownik, daughter of Mr. and Mrs. Lawrence Pulkownik of Woodland Place, Plymouth, recently was pledged to Phi Gamma chapter of Delta Delta Delta sorority at Michigan State University. Ms. Pulkownik, a freshman, is active on the sailing team and sailing club at MSU.

EMU GRADS

A number of Plymouth and Canton residents were among those graduating recently from Eastern Michigan University.

Plymouth residents graduating cum laude (3.5 to 5.6 grade point averages) were **Richard Schuyler Harms, Barbara Uber Mullison, and James R. Valentine.**

Plymouth graduates were: **Terrence C. Brown** of Morgan Street, BS degree; **John W. Campbell,** South Union, BS; **Mary Jo Dolbee,** Risman Drive, BS; **Nancy D. Greeley** of Northville Road, BS; **Paul E. Grubb** of Jener, BBA; **Richard Harms** of Hackberry, BS; **William P. Herbst** of Junction, BBA; **Tracy K. Hobbs** of Sycamore Drive, BA; **Jeannie M. Johnson** of Marc Trail, BS; **Mark L. Johnston** of Hartsough, BFA; **Beverly Lodge** of Joy Road, BBA; **Peggy Lutz** of Brookline, BS; **Michael Martin** of Plymouth Road, BS; **Debra A. Messacar** of Adams, BBA; **Steven Nicol** of Lakeland, BS; **Jacqueline Norris** of North Territorial, BS; **Darci Hyhus** of Bradner, BFA; **Carol L. Simmons** of River Oaks Drive, BS; and **James Valentine** of Hines Court, BS.

Canton graduates were: **Karen E. Cundari** of Antietam Drive, BS; **John P. Flavin** of Proctor, BS; **Sandra Gindorf** of Cavalier, BS; **Marianne Nivala** of Brooke Park, BS; **Nadine R. Podgorski** of Nectar Drive, BS; **William P. Saputo** of Chevoit, BBA; **Margaret A. Spence** of Briarfield, BS; **Michael Tait** of Hanford, BBA; **Roger C. ?dziebko** of Hanford, BBA; and, **Nancy J. Anderson** of Wedgewood, BS.

DOUGLAS MATER

Douglas Mater of Warren Road, Canton, has graduated with a degree in social work from Northern Michigan University, Marquette.

JAMES RICHTER

James Ricoter of Kinsbridge, Canton, has graduated from Purdue University with a BS degree in pharmacy. The son of Donald and Pat Richter, he graduated from Richmond High in Richmond, Ind.

NANCY COVINGTON

Nancy Ann Covington, daughter of Dr. and Mrs. William B. Covington of Plymouth and a lifetime resident of Plymouth, was among the graduate teaching assistants recently honored at the University of Arizona. The university has 907 graduate assistants and she was one of 30 honored by the University of Arizona Foundation for meritorious performance as a teaching assistant. She is a graduate assistant in the accounting department.

DETROIT COLLEGE HONOREES

The following Canton residents were named to the dean's list at the end of the winter quarter at the Detroit College of Business, Dearborn: **David H. Belasco, Michael J. Venticinque, Thomas R. Wakechild and Nancy K. Wakechild.**

CUSTOMER INFORMATION FROM GENERAL MOTORS

HOW TO TELL WHEN YOUR CAR NEEDS A TUNE-UP

AND HOW TO BE SURE YOU DON'T PAY FOR MORE SERVICE THAN YOU NEED.

Remember the old Spring and Fall tune-ups? There was a time when GM cars needed tune-ups every year. But that was a long time ago. Since 1973, we've been building cars that don't need anywhere near as much routine maintenance as they used to.

Now, a lot of people are getting tune-ups they don't really need. Probably out of habit.

Break the habit, and you'll save yourself some money. The maintenance schedule and the owner's manual your GM dealer gives you with your new GM car will tell you exactly what scheduled maintenance is required and when. Some of the newer schedules may surprise you.

For example, spark plugs used to have to be changed every 12,000 miles. Now it's every 22,500 or 30,000, depending on which new GM car you bought. For most drivers that means changing plugs every two years instead of every year.

When you bought your first car, you probably changed oil every 1,000 miles. We upped it to 6,000 a few years ago; and now it's 7,500 on all new GM cars except diesels.

Or take distributor points and condensers. They never need replacing with GM's new high energy ignition system. It doesn't have any points or condensers.

If you do have trouble with your car, just fix what needs fixing. When you take your car in for service, tell the mechanic exactly what's happening. If it's hard to start "hot," but starts okay when it's "cold," say so. If it doesn't perform the way you expected, describe just how and where it doesn't live up to your expectations. Then it'll be easier for the mechanic to pinpoint what's wrong, and he won't have to make unnecessary repairs. That can save you time and money.

Some things have to be watched more carefully, depending on how and where you drive your car. For example, if you do a lot of driving on dry, dusty roads, you may need to change the air cleaner and oil filter more often than the maintenance schedule indicates. Remember, the maintenance schedule that comes with your car is based on average driving conditions.

If you have an older car that still needs an annual tune-up, what should it include? There are some basic things to be checked: spark plugs, points, condensers, idling speed, and drive belts.

It can't hurt to check the air cleaner and fuel filter, tire pressure, and brake fluid, either. And when you do take your car in for a tune-up, don't be shy. Find out exactly what you need and what you're getting for your money.

We're trying to make GM cars easier and more economical to service. We've been able to stretch out the maintenance intervals for new GM cars, which should reduce the cost of routine maintenance; and we're working on engineering improvements that should reduce the amount of required maintenance even further. We want to be sure our cars perform well for their entire lifetime, without costing you a lot of time and money in maintenance. That's better for you and better for us.

This advertisement is part of our continuing effort to give customers useful information about their cars and trucks and the company that builds them.

General Motors

People building transportation to serve people

Spring Clearance

MEN'S PANTS and JEANS

$5.00



Assorted Styles & Brands From Our Regular Selection

K & L CLOTHING OUTLET

31310 Ford Rd. E. of Merriman Garden City Parking in Rear 261-2766

OPEN SUNDAY

VISA

Before you move.

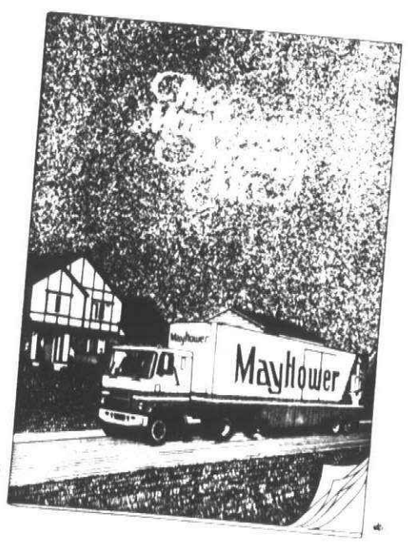

We can help. We'll give you a free copy of the Mayflower Moving Kit. It's as complete a guidebook as you'll find on the subject.

Did you know moving is tax-deductible? Know how to inventory your household goods? Never mind. The Moving Kit includes all that and more. Even change-of-address cards.

Let us help you *before* moving day. For your Kit, just call your nearest Mayflower agent.

In Detroit call 564-5210. In Livonia call 522-9270. In Ann Arbor and Ypsilanti call 459-1990.

Mayflower means moving ®

ICC# MC-2934

CLYDE SMITH & SONS

CENTENNIAL FARM MARKET

"Buy Direct From A Grower And Save"

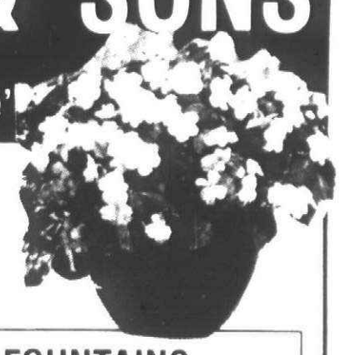

HANGING BASKETS

OVER 2000 TO CHOOSE FROM

$2.95 TO $12.50



We Specialize in Early Vegetable Plants

TOMATO VARIETIES

6-3" Pots Planted in Tray $2.45

• BIG BOY • BETTER BOY • MORTON HYBRID • RED CHERRY • RED PACK (X-early) • PINK SKIPPER • BEEF STEAK

FOUNTAINS BIRD BATHS & PLANTERS 20% OFF



ANNUALS



Petunias - 27 Varieties ...and VEGETABLE PLANTS

Ageratum	Daisies	Phlox	Broccoli	Cucumbers	Peppers
Alyssum	Dusty Millers	Portulace	Brussel Sprouts	Eggplant	Pumpkin
Asters	Lobellia	Salvia	Cabbage	Herbs	Radish
Carnations	Margol Marigolds	Snapdragons	Carrots	Lettuce	Squash
Coleus	Pansies	dwarf Zinnia	Cauliflower	Melons	Tomato
			Celery	Onions	Watermelon
			Chives	Parsely	

59¢ Tray $5.95 Flat

All the seed and fertilizer you will need for this summers garden

This Week's Special GERANIUMS 4 TO A TRAY 99¢

3 ½" Pots ..... 79¢
4 ½" Pots $1.19
10" Pots $7.50

Large Selection Perennials

Most Varieties in 3½" Pots 69¢

Ajuga	Columbine	Gloriosa Daisy	Oriental Poppy
Alpine Asters	Cone Flower	Golden Marguerite	Pachysandra
Alpine Poppy	Coral Bells	Gold Achilea	Painted Daisy
Anchusa	Doreopsis	Hens-and-Chickens	Peonies
Anemone	Daylily	Hollyhock	Phlox
Baby's Breath	Delphinium	Hosa Fortunei	Poker Plant
Blue Veronica	Double Daisy	Hosta Sieboldiana	Primrose
Canterbury Bells	Doronicium	Lupine	Purple Rockress
Candytuft	English Ivy	Maltese Cross (Lynhnis)	Sedum
Carnations	Forget-Me-Not	Martricaria	Shasta Daisy
Chinese Lanterns	Fox Glove	Money Plant	Silver Mound
Clematis	Gaillardia	Myrtle	Sweet Williams
Clump Speedwell	Geum	Nepeta	White Arabis

101 Varieties of potted Jackson & Perkins ROSES

Climbers
Hybrid Tea
Flora Bunda
Tree Roses
Miniature Roses

NURSERY STOCK

Shade, Oriental & Fruit Trees plus Evergreens and Flowering Shrubs from $4.50 to $42.00

Large Selection of clay pots sizes 1½" to 16¾" at Low Prices. .04¢ to $6.95

8000 NEWBURGH, WESTLAND

(Between Joy & Warren Rds.)

OPEN 7 DAYS 9-8 • 425-1434

You are welcome to shop in all of our 3½ acres of greenhouses.







Popular exhibit

School children, scout troops and family groups have been flocking to the Plymouth Historical Museum to see the special spring exhibit of dolls and doll houses.

This coming weekend will be the last chance to see the displays of antiques dolls and houses. Barbara Saunders, museum director, described items in the valuable collection to third graders from Fiegel Elementary School.

Museum hours are 1-4 p.m. Thursday, Saturday and Sunday. (Staff photos by Gary Caskey)

Jaycees drag meet will be this weekend

A Jaycees-sponsored high school drag meet was cancelled last weekend because of rain but will be run Saturday, May 20 at Milan Dragway, Milan.

Open to all high school students in Wayne County, participants must have a valid Michigan drivers license and current high school identification cards.

Cars, trucks, vans and motorcycles are all eligible. All entered vehicles must pass a safety inspection which means four wheel vehicles have to have tread on all tires and seat belts. The tread requirement is waived for cars with slicks.

Motorcycle safety inspection includes checking for helmets, leather jackets, heavy shoes or boots, gloves, and tire and brake inspections.

Competition will be divided among 10 divisions, seven for four-wheel vehicles, two motorcycle divisions and a female divison.

The brackets will be divided according to how fast the vehicles are.

Trophies and a merchandise award will be made to first and second place finishers in all divisions. Best looking cars, trucks, vans motorcycles will also receive awards, as will fastest speed and lowest elapsed time for the quarter-mile races.

Cost to racers will be $5. Spectators fee will be $3.

Refreshments, gas, air and souvenirs will be available.

The event is sponsored in the interest of promoting highway safety.

To get to Milan Dragway take I-94 west to US-23 south, which is the Toledo exit. Take Plank Road exit from US-23 four miles to the raceway.

We Have It Now...

All our stores now carry a complete line of Water Softener Salt and Plumbing Supplies for your convenience.

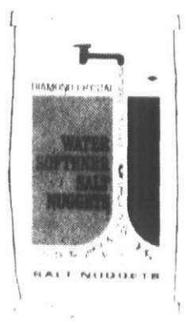

Regular Nuggets do the job well for even the hardest water.

Red-Out Nuggets are a premium, high purity compressed salt with a special ingredient that recharges softeners while removing iron contaminants that cause rusty water. Much improved results — for only about a penny a day more.

80 lb. Bag $4.35 — 80 LB. Bag $5.10



- Extra Coarse Rock
- Most economical type
- For all separate brine tank softeners
- High quality natural salt
- Prevents mushing and bridging
- Approximately 99% pure

80 lb. Bag $3.15

Plumbing Supplies

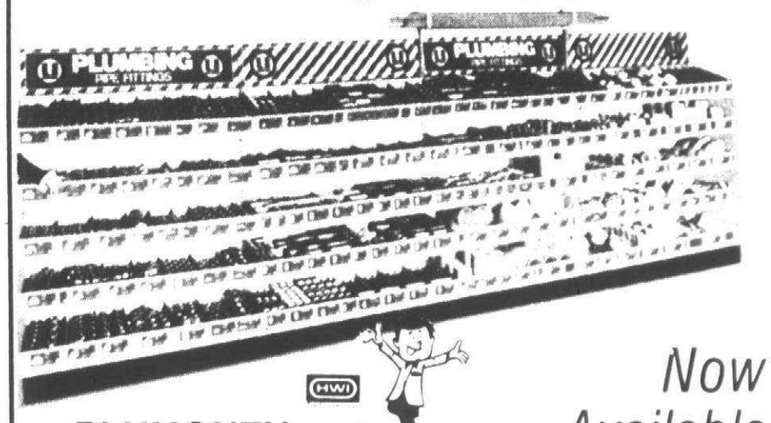

Now Available at all our Stores

PLYMOUTH
NORTHVILLE
HARTLAND
LUMBER & HARDWARE

1050 Ann Arbor Rd. Plymouth 455-7500 — Mon. thru Fri. 8-8:30 Sat. 8-6; Sun. 10-3

615 E. Baseline Rd. Northville 349-0220

3531 Washington Hartland Mi 632-5535 — Mon. thru Fri. 8-5:30 Sat. 8-4; Sun. 11-3

$100 REBATE

NOW...OWN THE RCA COLORTRAK MODEL YOU'VE ALWAYS WANTED AND GET A $100 REBATE, TOO!



$100.00 TRADE-IN ALLOWANCE

Offer ends May 31, 1978

We Service All makes • Complete Antenna Service

DiVeto Electronics

909 WING STREET (AT FOREST) • PLYMOUTH PHONE 453-3377

HOURS: WEEKDAYS 10 - 5:30 & 7:30 - 9:00
SATURDAY 10 - 6:00

PLANT NOW

We have a very large selection of:

- Large Shade Trees — Moraine Locust, Honey Locust, Pine Oak, Sugar Maple, Crimson King Maple, Norway Maple, Green Ash, Mt. Ash, Silver Maple and many more to choose from.
- Flowering Shrubs—Many now in flower.
- Ornamental trees in beautiful flower. Dogwood, red bud magnolia, purple leaf plum, flowering crab, weeping cherry, and many more to choose from.
- Broad Leaf Evergreen, Rhododendron, and Azaleas in beautiful flower—$10.00 and up.
- Evergreens—Yews, pines, junipers, arborvitaes, and hemlock. All sizes and varieties.

SPECIAL SCOTCH PINE — 3 for $10.00

Fruit Trees, dwarf & standard—peach, pear, cherry & apple **$8.95 ea.**

Perennials 4½ inch pot **$1.50** Annuals — **$5.50 flat**

Landscaping ties and patio blocks **65¢ tray**

8" x 76"—**30¢ ea.** 24" x 24" — **2.85 ea.**

Ground Covering—Myrtle, Pachysandra, Eunoymus Coloratus only **$20.00 per hundred.**

Mulching Materials—Mesita Stone f.8 cu. ft. bag **$4.95**

Mini Pine Bark Chip—3 cu. ft. bag **$3** ea. or 4 bags **$11.00**

Marble chips 50 lb. bags Reg. $20 now only **3 for $5.00**

BLACK DIAMOND EDGING 20 ft. kits only **$12.95**

New mini diamond edging 20 ft. kits only **$9.95**

Delivery by Truckload, wood chips, limestone, gravel, shredded bark, top soil

MARGOLIS NURSERY, INC.
& GARDEN SUPPLIES
9600 CHERRY HILL ROAD
4½ Miles W. of Canton Center Road
YPSILANTI • 482-0771

Security for you

7.5%

CERTIFICATE OF DEPOSIT

Earn 7½% annually on $1,000 or more with this 6-year Security Certificate of Deposit. Interest paid semi-annually.

5½%
ANNUAL INTEREST
TIME PASSBOOK
Funds earn 5½% compounded daily, yielding 5.65% annually; maturing every calendar quarter. Initial minimum balance, $500; add $1 or more at any time.

6%
ANNUAL INTEREST
CERTIFICATE OF DEPOSIT
Earn 6% annually on $500 or more with this Security Certificate of Deposit. Maturities of 1, 1½ or 2 years. Interest paid semi-annually.

6½%
ANNUAL INTEREST
CERTIFICATE OF DEPOSIT
Earn 6½% annually on $500 or more with this Security Certificate of Deposit. Maturities of 2½, 3 or 3½ years. Interest paid semi-annually.

5%
ANNUAL INTEREST
DAILY-INTEREST SAVINGS
Earn 5% per year from day-of-deposit to day-of-withdrawal. Interest paid and compounded quarterly, yielding 5.09% annually. Minimum balance: $200.

Savings are the foundation of security for you and your family. Start with a regular "Daily-Interest Savings" account, for the basic cash reserve you need. Then, earn even higher interest on funds that you can leave on deposit for a specific period of time, in a Security Time Passbook or Certificate of Deposit. With a choice of six savings accounts, you'll be able to build security for today's needs, and for your future plans as well. Savings are one more reason why when it comes to banking, Security is all you need.

Federal law and regulation prohibit the payment of a time deposit prior to maturity unless three months of the interest thereon is forfeited and interest on the amount withdrawn is reduced to the passbook rate.

7¼%
ANNUAL INTEREST
CERTIFICATE OF DEPOSIT
Earn 7¼% annually on $1,000 or more with this 4-year Security Certificate of Deposit. Interest paid semi-annually.

SECURITY BANK & TRUST

A Subsidiary of Security Bancorp, Inc./Member FDIC

CANTON TOWNSHIP 43450 Ford Road near Sheldon,
BINGHAM FARMS OFFICE PLAZA 30400 Telegraph just north of 12 Mile

The Stroller

Musings on merits

By W. W. EDGAR

As so often happens when on oldtime sports writer returns to the banquet circuit and tries to regale his audience with tales of his experiences, his is mobbed at the finish by the younger generation. They want his opinion of the relative merits of fighters, the ball players and athletes in most any field of competition.

That was what happened to The Stroller the other evening when he spoke at a banquet in Ann Arbor. For more than a hour after the banquet concluded they had him at a table, asking all sorts of questions about their sports heroes and those who didn't measure up to that standard.

The Stroller had been through this many times before so he wasn't taken by surprise when the group asked him to sit down for a bit and just chat to close what they confided was a most interesting evening.

AND AS USUAL the questions followed the same old lines.

Could Joe Louis have beaten Jack Dempsey in his prime? And no matter how the question would be answered, it would be followed with the time honored "Why do you think so?"

How did The Stroller think Louis would have fared with Muhammed Ali and how would he rate Ali among the all-time heavyweights?

Who was the best football player he ever had seen and the greatest baseball player?

The group was all ears when The Stroller said that, in his opinion, a Dempsey-Louis fight wouldn't have gone very far and the winner would be decided on Dempsey's first punch.

The Stroller pointed out that Dempsey started every one of his fights by racing across the ring at the opening bell and letting go with a left-hook to the body. If it landed it took a lot of fight out of his apponent. If he missed he was wide open for a solid right punch. He missed against Firpo in their memorable fight and suffered a knock down and Louis hit harder than Firpo.

THEY ASKED ABOUT the greatest football player The Stroller ever had seen and when he answered "Jim Thorpe." There was a chorus of "Whys?"

Well, The Stroller saw Thorpe play college football with the old Carlisle Indians and he'll never forget what he saw. He saw the big Indian punt the ball more than 60 yards, right between the goal posts. He would put on the exhibition before every game.

Yes, the big Indian was the greatest. And the group at the table took his word for it.

When he told them that "Dutch" Clark, one of the champion Lions of the '30s, was the best quarterback he ever saw, their eyes boggled. But "Dutch," who graduated from Colorado College, was the slickest lad he ever saw at the signal calling post. And the Stroller never saw Clark's equal when it came to stepping through a line.

There was no questions asked when The Stroller told them that, in his opinion, Ty Cobb was the greatest. He could do everything and was a great competitor.

It was the same when he told the group that Gordie Howe was the best hockey player and the Charlie Gehringer was the greatest of all second basemen.

It was all great fun until one of the group asked, "What kind of a man was Babe Ruth? I don't mean as a ball player. I know his record, but I want to know what kind of a man he was off the playing field?"

The Stroller heard the question, then answered, "In all my years as a sports writer I never delved into a man's life away from the playing field. And I don't intend to start now."

College News

ANNE PFEIFFER

Anne Marie Pfeiffer, daughter of Mr. and Mrs. Ned Pfeiffer of Plymouth, has earned a BS degree in home economics from Mercy College of Detroit. She plans to obtain a position in a vocational technical program while working on her master's degree.

A member of the dean's list for scholastic achievement, Ms. Pfeiffer was student chairwoman of the Michigan Home Economics Association and treasurer of the college's Home Economics Club.

JEFF GOOD

Jeff Good, son of Mr. and Mrs. Edwin Good of Ann Arbor Road, Plymouth, has earned a BA degree from Northwestern College of Watertown, Wis. Good now will enter Wisconsin Lutheran Seminary at Mequon, Wis., in preparation for the ministry in the Wisconsin Evangelical Lutheran Synod.

JERRY BRENNAN

Jerry Brennan, daughter of Mr. and Mrs. J.W. Brennan of Barchester, Canton, has graduated from Central Michigan University with a BS in business administration. She carried a 3.0 overall grade point average and a 3.6 average in business studies. A 1974 graduate of Plymouth Salem High, she will remain in Mount Pleasant to begin work on her master's degree at CMU.

INDUCTEES

Two Plymouth residents recently were inducted into the Eastern Michigan chapter of Phi Kappa Phi, national honor society.

The inductees included **Christine Hoeprich,** daughter of Mr. and Mrs. Frederick Hoeprich of Sutherland, Plymouth, a 1977 graduate of Eastern with a degree in art education; and **Dolly V. LaCroix,** of North Territorial Road, a senior at EMU majoring in educational psychology.

JEAN RASBOLT

Jean A. Rasbolt, daughter of Dr. and Mrs. Robert Rasbolt of Plymouth has earned a BS in nursing degree from Northern Michigan University. She is employed now at Marquette General Hospital, Marquette, Mich.

BECKY BLODGETT

Becky Blodgett, daughter of Mr. and Mrs. John C. Blodgett of Quail Ridge, Plymouth, was honored recently by being tapped for the Mortar Board at Michigan State University.

Mortar Board, founded in 1948 and one of MSU's most prestigious honoraries, selects juniors and seniors who are committed to the ideals of scholarship, leadership and service to the community.

Blodgett, a junior majoring in audiology and speech sciences, plans to work as a speech pathologist and teach ballet part time. She recently finished experiments with voice identification and continues to be active in dance and music while maintaining a 3.86 grade point average.

Spring
INSULATION
Special
$279
per 1000 sq. ft. ceiling
6" blown fiberglas
FREE ESTIMATES
Roll Insulation Available for Do-It-Yourselfers
478-6046 • 227-4839
Jones Insulation Supplies

GARAGE DOOR OPENERS
BY ALLIANCE
MODEL GS 450
$168.88
INSTALLED
SOLID STATE CONTROLS
$175.00 DIGITAL CONTROLS
1 YEAR WARRANTY
ALADDIN "GENIE" Sales & Service
Serving Tri-County Areas
WESTLAND 722-0610 PARTS & SERVICE PONTIAC 335-9079

PIANO & ORGAN
LIQUIDATION SALE
Nationally advertised Grands including Baldwin, Hammond, Thomas, Lowrey and others.
- New and used
- Wide selection on display
- Trades accepted
- Terms available
- Includes bench & delivery
- Two Two days only
- Dealers welcome
- Warranty with local dealer servicing

Fri. May 19 - 12 to 8 & Sat. May 20 - 10-6
PLYMOUTH HILTON, Conf. Room E
14707 Northville Rd. (Corner of 5 Mile & Northville Rd.)

OUR ANNUAL MILLION DOLLAR
WINE SALE
A ONCE-IN-A-LIFETIME OPPORTUNITY TO SAVE ON A HUGE SELECTION AND VARIETY OF WINES AVAILABLE ONLY AT THE MERCHANT OF VINO.
1975 BORDEAUX — The Incredible Year
1976 GERMANS — The Vintage of the Century
1974 CALIFORNIA CABERNET SAUVIGNON — The Classic Harvest
ALL ON SALE AT THE MERCHANT OF VINO'S
MILLION DOLLAR WINE SALE!
Buy the wines of your choice by the case or individually and save.
We have your favorite wines plus many you probably have been wanting to buy.
NOW'S THE TIME TO BUY!
Please pick up a FREE Copy of Vino Talk for all the money saving values.
The Merchant of VINO
Largest Liquor Selection in Town
Mr. and Mrs. T. Bloody Mary Mix
32 Fl. Oz.
79c ea.
Germack Pride of Iran PISTACHIO NUTS
5 lb. bag
$12.95
Perrier from France
NATURAL SPARKLING MINERAL WATER
28 oz.
$7.99
Case Only
Pommery MUSTARD
17½ oz. size
Reg. $4.99
NOW $2.99
SCHWEPPES
28 oz.
• Tonic
• Bitter Lemon
$5.99 Case
UNHEARD OF LOW PRICE
Stock Up Now!
• CHEESES Jarlsberg, Havarti, Alouette $2.29 LB.
• COFFEE from around the world (Specially ground for you) $3.49 LB.
• ROMANOFF BELUGA CAVIAR Imperial Seal 2 Oz. Reg. $19.95 $14.95 EA.
• CORDIAL CANDY Wine, Apricot, Rum, Brandy $3.49 LB.
• TWININGS TEA (While Supply Lasts) ½ OFF
• PEPSI COLA 16 OZ. No Return $4.99 Case
• COCA-COLA 12 Oz. Cans $4.49 Case
master charge
VISA
The Merchant of Vino
Sale Ends May 27th, 1978
4050 Rochester Rd.
At Wattles (17 Mile Rd.) Troy
689-0900
Open Daily 10-10
Sundays 12-7
The Merchant of VINO
LONG LAKE ROAD (18 MILE ROAD) Silver Dome N ROCHESTER ROAD WATTLES ROAD (17 MILE ROAD) I-75 EXPRESSWAY Oakland Mall Somerset Mall BIG BEAVER ROAD (16 MILE ROAD)
HOURS: Mon. thru Thurs 10am – 10pm Fri. & Sat 9am – 10pm Sunday 11am – 6pm

editorial opinion

Peddling the press

The new look of the morning Friendly (the old standby, not the news upstart) graphically demonstrates the latest approach to newspapering.

Graphics is what it's all about. Take a look at the front page. Nearly every story has lines around it. Someone in the marketing field decided that readers have a hard time keeping track of stories without these linear divisions.

Marketing experts also tell us the public favors the "clean" look in its newspapers. Hence the introduction of the graphics editor. Who else could draw all those lines and determine what stories get boxed?

Packaging the press has become big business.

Consumer advocate Ralph Nader has another approach to improving the press, however.

Naders wants public accountability. He urges more space for letters to the editor, omsbudmen to deal with reader complaints, reader opinion columns, and in-house media critics.

IN-HOUSE media critics we've got in abundence. But Nader makes a point.

No other industry has explicit constitutional protection against government regulation of their product. Nader says. Having a local monopoly in 97½ per cent of the towns they operate in without any form of public review is another problem.

In fact, Detroit is one of the few major cities in the United States which has two major competing newspapers owned by different corporations. That kind of nearly unique standing was commonplace 30 years ago.

Competing with TV puts an emphasis on superficial make-up—attracting the reader, rather than informing the public. It's a classier form of tabloid journalism, but it's still a supermarket approach. Newspapers are businesses, and promotion is part of the game.

Nader's recommendations sound good, with the exception of establishing local press councils to oversee the newspaper's inkage. That's where I draw the line.

Advisory boards sound like a good way to make a newspaper accountable to its public. But who's the public? Do you restrict the board to those without a conflict of interest, such as advertisers, government officials, and politicians?

NO NEWS is good news as far as most city governments are concerned, unless the news promotes the city. Advertisers seldom appreciate stories that look at both sides of the subject concerning their particular product or industry.

The whole advisory apparatus can get sticky, because accountability is a two-way street. A fascist newspaper can be accountable to its reading public, i.e. it can give the readers what they want to read. That doesn't have anything to do with news.

A house industry newspaper is geared to promoting the company. But promotion is public relations business. Newpapering hopefully aims at objectivity and the presentation of the facts. Newspapers cannot serve the public at large while becoming a mouthpiece for the chamber of commerce or advertisers.

True accountability rests with discriminating readers, which is why I'm convinced the best way to improve newspapers is to improve the public. Learning to read a newspaper and news magazines should be required before a student can graduate from high school.

Graphics are a nice touch; but content should top the list of priorities, for both readers and newspaper people alike.

Who's tougher?

Stockholders at Chrysler and Ford Motor Co. annual meetings recently gave company executives a bad time with questions about company operations.

Tomorrow, General Motors' top brass will face the same kind of grilling.

So who's tougher to deal with? Stockholders or newspersons? We dropped that question last week on GM Chairman Thomas A. Murphy, after an hour-long interview on a range of subjects.

"Newsmen are probably the toughest," he said, "because they are relating to the total society. Most of the people who come to the annual meetings to ask questions generally have their own narrow focus. They have their own particular interests they're pursuing.

"Annual meetings have become a forum for individuals who are espousing a particular cause. It's a frustration, to some degree. They don't always relate well to the business or to the total community."

Murphy cited stockholder questions on Chile, the South American military dictatorship where GM has a small operation "without interfering with the country." Some stockholders told him, "Well, we think you ought to interfere, you ought to involve yourself with the system down there."

How to halt long, long, long meetings



Tim Richard

Being a working reporter as well as an editor, I cover public meetings. When we cover such meetings, we concentrate our writing efforts on what most interests the consuming public—what kind of taxes government will charge and what it will give us in return.

And so we rarely make much of an extremely long meeting unless irate citizens are out in force. We figure you're not much interested in procedural questions and parliamentary rules.

Ah, but sometimes there must be exceptions. Schoolcraft College Trustee Ron Cowden is raising the issue on that eight-member body because:

"**WHEREAS** the meetings of the Schoolcraft College Board of Trustees generally extend to extremely late hours at which time clear thinking and sound judgment are impaired, and

"Whereas a discussion of a given issue often loses its direction because of lengthy and unregulated discourse and. . .

"Whereas agendas are long and each topic deserves consideration; . . .while, on the other hand, every topic does not require lengthy participation by each board member. . ."

To make a long story short, Cowden proposed a three-minute time limit on trustees' speeches. So far, he has been voted down.

This is the second time Cowden has sought to conserve human and electrical energy by shortening board meetings. Some months ago, he proposed an automatic adjournment time of 11 p.m. or midnight. He intends to keep trying to shorten meetings, not because he's for short meetings but because one's judgment does become cloudy after a full day's work and a full evening's meeting.

THE IROQUOIS Indians had a good method for keeping their tribal councils to a reasonable length. A speaker had to stand on one foot. As soon as his other foot touched the ground, his speech was automatically over.

The Iroquois, if I remember my Indian lore, allowed women into their tribal councils. Because of the different hip structures of the sexes, such a rule would be particularly tough on women and older folks. The Schoolcraft board wouldn't go for it.

Back in the late '60s in the old Observer Newspapers' Plymouth office, Publisher Phil Power damn near killed some of us in meetings. We had hard metal chairs while he used a softer contour chair because of a back problem he had at the time. I proposed he use a hard metal chair so he could see how we were suffering, but Phil resolved the problem by building the new Livonia plant, and we all got excellent chairs.

When Rep. Tom Brown's committee was drafting the Open Meetings Act, I asked them to write time limits into the law. No government body's meeting should start before 8 a.m. or last beyond midnight, I say. Such a provision would make it difficult for a board to cheat on the public by waiting for everyone to go home and then slipping through a big item.

FOR AWHILE I thought Schoolcraft board meetings might get shorter when trustees instituted a no smoking rule. Addicted trustees would have an incentive to get on with business so they could have a cancer stick.

But Trustee Mark McQuesten upset the applecart by giving up smoking. He feels better and looks better now that he's kicked the habit, but the meetings last as long as ever.

And now we begin to get to the heart of the matter. It isn't that all eight trustees are wordy. Rather, it's just a couple, and leading the pack is Mark McQuesten. He is issue-oriented and has a vision of what the college should be, so he feels the need to do a lot of persuading. Over and over.

But that is only the beginning of the heart of the matter. A friend tells me that Schoolcraft trustees do more talking when I cover the meeting because they know I'll quote nearly everyone on an important issue. Meetings might be shorter if I sent someone else to cover them.

And so we arrive at an impasse. Mark won't stop crusading for his visions, and I won't stop quoting people.

Let's adjourn at midnight, and if the agenda isn't finished, come back the next evening.

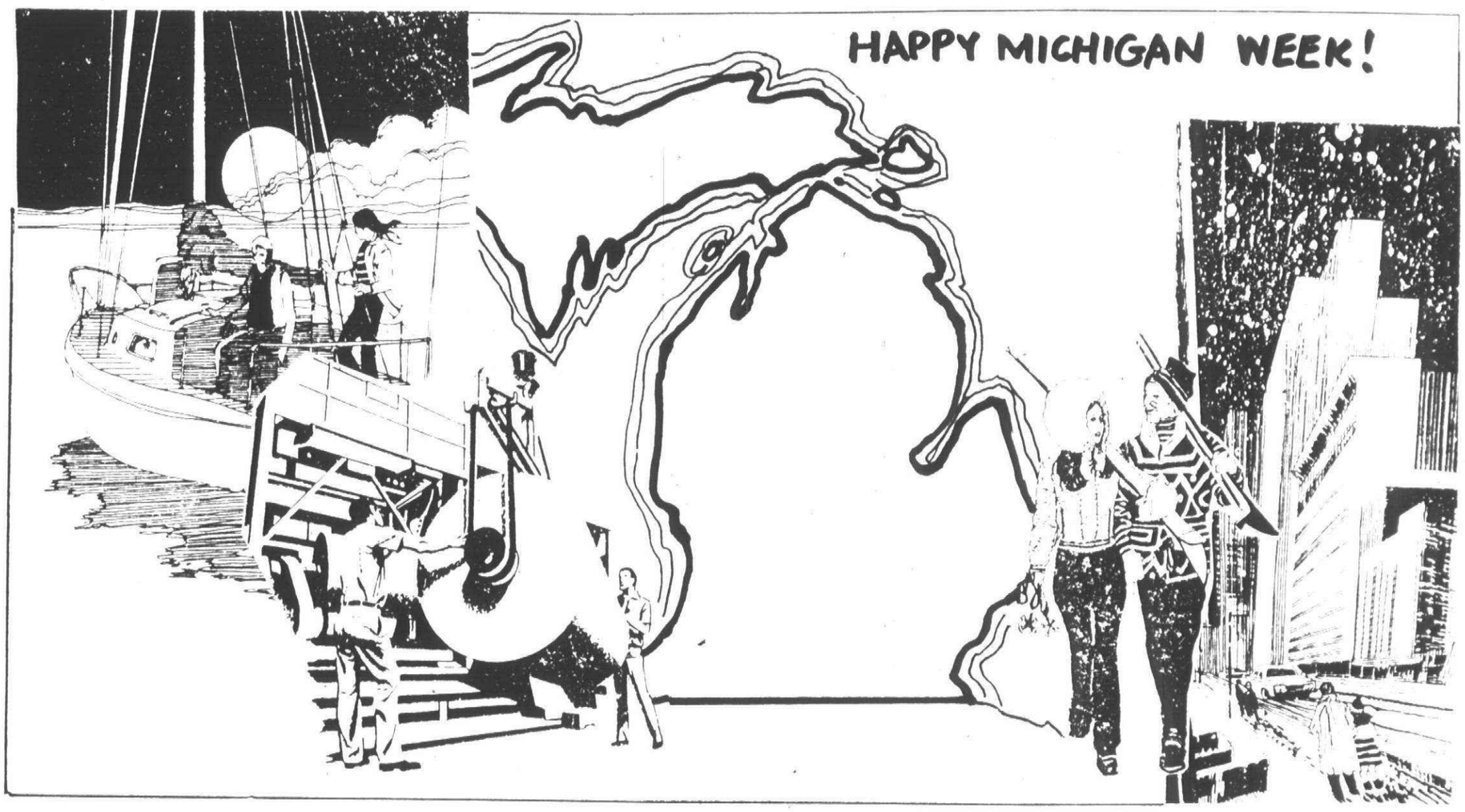

A long quiz has one scenic answer

Eccentricities

By HANK HOGAN

What state has the tallest hotel in the country?

What state has the headquarters of all the major automobile companies in the United States and produces more motor vehicles than any other state by far?

What state ranks first in prepared cereals, office furniture, machine tools, non-ferrous castings (such as magnesium, zinc and lead), hardware for motor vehicles, furniture, building and conveyors, plus 14 other manufacturing and processing categories?

In what state do three of America's top five industrial corporations and 21 of its top 500 businesses have their headquarters?

What state is the leading exporter among the 50 states?

WHAT STATE leads the nation in the number of state parks and prepared campsites?

What state in 1929 established the first state police radio system in the world?

What state has more than 11,000 inland lakes and more than 36,000 miles of streams?

What state ranks No. 1 in the nation in the production of these six crops—red tart cherries, sweet cherries, dry edible beans, cucumbers for pickling, fine eastern white soft winter wheat and rhubarb?

What state has the largest limestone quarry?

What state is the nation's top salt producer?

What state has the world's largest cement plant?

What state has a greater variety of minerals—metallic and non-metallic—than any comparable area in the world?

What state was the first to establish roadside picnic tables?

What state has a larger variety of commercial tree species than any other state?

What state is the largest grower of Christmas trees in the nation?

WHAT STATE was the first to provide in its constitution for the establishment of public libraries?

What state started the first land-grant college?

What state has the first state university established by vote of the people throught their constitution?

What state was the first to guarantee every child the right to tax-paid high school education?

What state has more freshwater coastline than any other state?

In what state are there locks through which more tonnage passes in an eight-month navigation season than through the Panama Canal in an entire normal year?

What state has the largest commercial deposit of native copper in the world?

THE ANSWER to each of these questions and many similar ones is: Our own Michigan.

Next week is Michigan Week.

"Si quaeris peninsulam amoenam, circumspice." If you seek a pleasant peninsula, look about you.

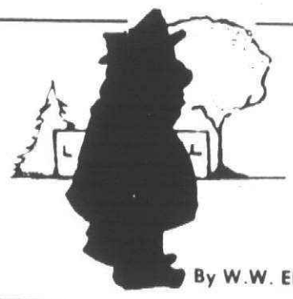

The Stroller

Breath of long life

By W.W. EDGAR

One of the first assignments The Stroller received when he was starting his career along the journalistic trail was to interview James (Old Jim) Turner, reputed to be the oldest man in the Dutch country.

"I understand he is celebrating his 102d birthday," the editor said, "and he may have some interesting things to tell you about the old days."

The editor was right. Old Jim told some interesting stories of his youth. He didn't hesitate to tell how hard he had worked as a lad. And he admitted that he still was surprised by the many changes that had taken place from the days when he walked two miles to a one-room school house.

After chatting for more than hour, The Stroller had about exhausted his supply of questions so he asked the kind, old gent if he had any advice to give to the young folks so that they, too, could live to a ripe old age.

THE MEMORY OF this interview of some years ago comes to mind often these days. Because it is common knowledge that The Stroller now is an octogenarian and a member of the Geritol set, he is asked: "How do you account for your good health? How do you keep going when many others much younger than you have answered the call to the old rocking chair and a life of ease?"

Many of those who ask are certain that The Stroller has lived by a strict code. . . that he has been most careful of his diet and that ther must be some secret. How else could you be eligible for the octogenerian class?

These are fascinating opinions, but they give The Stroller a good laugh.

He has followed a simple plan all these years. He has never run if he could walk. And he never stood up for any length of time if he could sit down.

For years he attended the weekly dances at home. But he never danced. He sold the tickets at the entrance window. He never competed in the marathon they used to have on holidays as part of the program. He never engaged for any length of time in body contact sports. He did play football one year, but retired from the field to become manager of the hometown team.

His only active competition in sport came when his father taught him to shoot pool in the family pool room. When he was 12 years old and his father had gone to rest, The Stroller became the champion of the Lehigh Valley. He might still be a pool player if he hadn't been forced to wear bifocals. They changed his vision. With the bending of his head, the balls on the table became blurred.

AND ONLY ONCE in all his years did The Stroller seriously try dieting to lose weight. He had often been referred to as "Mr. Five by Five." So one day the doctor advised him to shed some of the blubber around his waist. He suggested a diet designed to have a fellow lose one pound each week.

One of the surprising bits of advice on the diet came when the doctor said, "And of all things, stay away from apples."

From childhood he was told that an apple a day would keep the doctor away, and now he was told to go without them. How come?

"During the war," the doctor replied, "when we came upon a wounded soldier who was bleeding badly, we found that giving him huge doses of apple juice retained the blood and other liquids in his body.

"I want you to get rid of liquids, so stay away from apples."

So convincingly did he talk that The Stroller decided to try the diet. It worked. He not only lost one pound a week, but lost close to 70 pounds in little more than a year.

He lost a lot of his girth. But he didn't feel any better.

Folks—many of his best friends—stopped him to inquire what was wrong. Was he sick?

The climax came one afternoon when an old-time friend sauntered up to him and said, in a serious sort of way, "You're not half the man you used to be."

That was enough. That ended the diet and The Stroller started living on the theory that he never saw a bay window on an outhouse. They are only featured on high-class houses.

So, for all these years, he has tossed aside all diets and has followed Old Jim Turner's advice of long ago: "Just keep breathing."

A Division of Suburban Communications Corporation

Philip H. Power, Chairman of the Board (on leave of absence)
Richard D. Aginian, President, Chief Executive Officer

Canton Observer

Craig Piechura, Editor

461 S. Main Street
Plymouth MI 48170
(313) 459-2700

John Reddy, General Mgr.
Thomas A. Riordan, Executive Editor
George J. Hagan, Advertising Director, Fred Wright, Circulation Mgr.

O&E

READERS' FORUM

Letters must be original copies and contain the signature and address of the sender.
Limit letters to 300 words.

Destruction not average

Editor:

So often we read about the destruction that teenagers do at parties, such as the letter to the editor in last week's Observer, by an unhappy hostess, that I feel compelled to write about the party held in my house last Saturday night.

My husband and I hosted the cast party following the musical "How to Succeed in Business Without Really Trying" (about 65 kids, including cast, crew and orchestra) from midnight until 3 a.m.

We have never entertained a more beautiful group! Disco dancing went on in the basement while eating, TV games, and just plain rapping about the musical went on upstairs. I don't believe anyone left the party without thanking both my husband and I for the wonderful time they had.

My appreciation to a super bunch of teenagers.

MRS. PATRICK HEINEY
Mother and teacher
Plymouth

Picture great

Editor:

I knew Gary Caskey's picture was very good, but I think you can understand at first why I "wasn't gonna" write anything.

When several of my mothers commented on how good the picture was and where did he take it from, I thought, "Just go ahead and tell him what you think" so. . . . shades of Tony Spina, that's my feeling about Gary's excellent photography of all the children in a semi-circle over the caption "Arbor Day at Gallimore."

GEORGE DODSON
Principal
Gallimore Elementary

Help appreciated

Editor:

Just a note to thank you for your support of the Canton Newcomers. Your interest and coverage of our various events is greatly appreciated.

SUE MILLER
Publicity chairwoman
Canton Newcomers

Three cheers

Editor:

"Three cheers" for Ellie Graham and her wonderful coverage of the two spring walks through Miller Woods. Her enthusiastic articles about the delights of a climax forest at this time of the year drew a record-breaking crowd to the woods.

Our thanks also to Gary Caskey for his fine photographs of the spring blooms.

THE MILLER WOODS COMMITTEE

Tinkering Around

by LOUISE OKRUTSKY

Night is right; let's unite

It happens every morning.

One brave but bleary eyelid dares to slowly creep open and let in the too-early morning light.

Usually daytime oriented people call this process awakening. They'll have you believe that two minutes after the first grim encounter with another day, the individual is bursting into an annoying joyful rendition of "O, What a Beautiful Morning."

Night people know that this shouldn't be considered normal behavior. It's downright deviant to wake up without first having stumbled around the apartment looking for the coffee pot, the shower or a mushroom omelet.

Obviously, it's propaganda put out by day people who insist that all useful persons be up and about by at least 9 a.m.

DAY PEOPLE have managed to control the hearts and minds of the populace when it comes to determining sleeping hours. Just look at the vast publicity machine they've built.

If you don't believe me, next time you watch television keep an eye out for the subtle stereotypes in the scripts. Do the bad guys turn in early and wake up singing? Of course not. They're shown skulking around town with their trenchcoats turned up over their ears trying to wreak havoc on the sleeping populace.

Also take note that the sleeping populace of good and humble reputations are assumed to have turned in at a relatively early hour.

How many times have you watched a detective story and seen the hero called out of his home to confront some bathrobe swathed, bleary eyed citizens who have been wronged? How many times in that same scene have you heard the time given as midnight or 1 a.m.? That's supposedly the middle of the night if you're a day person but if you're a night mover you know that the evening is yet young.

Propaganda, that's what it is. Day person propaganda is creeping up on us.

Not only have the forces of the day managed to create a bad image for night people, they've constructed a situation which makes it impossible for their opposite numbers to function.

BUSINESSES open at 9 or 10 a.m. and close between 5 and 10 p.m. If you're a night person who wants a beer or a sandwich around 2:30 a.m., you better have your favorites around the house or be prepared to drive through a deserted town trying to find that rarity of rarities in the suburbs—the all-night party store.

That is a minor inconvenience. A major one is being forced to conform to someone else's idea of daytime by getting up at a truly uncivilized hour. I wish I could tell you what some night persons do to their alarm clocks in anger.

One of the calmer episodes I know that's reasonably printable is about a friend of mine who has a reputation for knocking the clocks across the room with a gesture reminiscent of a grizzly bear slashing out against a bobcat.

If he were a cartoon, the frame would read: Ring, slash, knock, crash.

I've been told this performance is accompanied by an angry growl. I don't blame him if that's true. Night people should stick up for their rights, too. How would day people feel if they were forced to stumble into the office red-eyed and dead to see the foggy images of their wide awake co-workers?

It's a case of being red or alive, I guess.

HIGH SCHOOL SENIORS

What has a Week in May to do with Financial Aid and a College Education?

If you haven't yet made plans for college because of finances, or because of indecision about what your life's work should be, DON'T DELAY! We have scholarships, loans and jobs available to assist you. In fact, 100% of your need — as computed by state and federal scholarship agencies — can be met, so it may be easier than you think to attend college this Fall. You needn't be concerned, either, about not knowing what you want to study. Over 30% of college freshmen, generally, haven't made this decision. You can start with the basic subjects and not waste time, and besides, college is the place to find the answers. Often, waiting until "I can afford it," or until "I'm set on a major," can turn into a lifetime of waiting. At Northern we have programs ranging from Pre-med to Art & Design, and vocational training from Aviation Tech to Welding. Northern has a one, two, or four-year program that can lead you to a richer and fuller life.

CALL US ON OUR HOT-LINE 1-800-682-9797

Use our toll-free line (within Michigan) to discuss financial aid and get answers to all your questions. Because the daytime use of the line is so busy, we've set a special week ... May 22-26 ...to have the line available from 6:00 to 9:00 p.m. We look forward to your call.

NORTHERN MICHIGAN UNIVERSITY

"Working to put tomorrow in good hands."



There's never been a better time to get one.

Right now, the National Bank of Detroit is making available to home owners larger home improvement loans . . . for longer periods of time . . .than ever before.

So if you've got the urge to convert that attic into a guest room. Or turn your basement into a rec room. Or whatever you think it takes to make your home a little homier, come to NBD.

Because our capable staff of over 350 lending officers is ready and waiting to give you a hand with your Home Improvement Loan.

So come to see us for what you need or ask your dealer to arrange financing through NBD.

It's our way of helping you improve the way you live.

Instaloan. Making banking better for you. NBD

Home improvement loans also offered by the following NBD-affiliated banks: NBD Commerce Bank, Lansing; NBD Port Huron Bank; NBD Troy Bank; Grand Valley National Bank, Grandville; National Bank of Dearborn.

Equal Opportunity Lender

IVORY VANLINES

the carrier who cares.

Ivory wants to be your mover! For over sixty years we have provided the people of Michigan quality packing, crating and moving; moves across the street, town and nation. Make your next move an "Ivory Move".
Call **JOHN F. IVORY STORAGE CO. INC.**
(Toll Free) 1-800-462-9824 or 873-5000

IVORY VANLINES
ICC MC 72235
ANN ARBOR, YPSILANTI, LIVONIA AREA
WORLD WIDE MOVERS INC.

464-7115

O&E

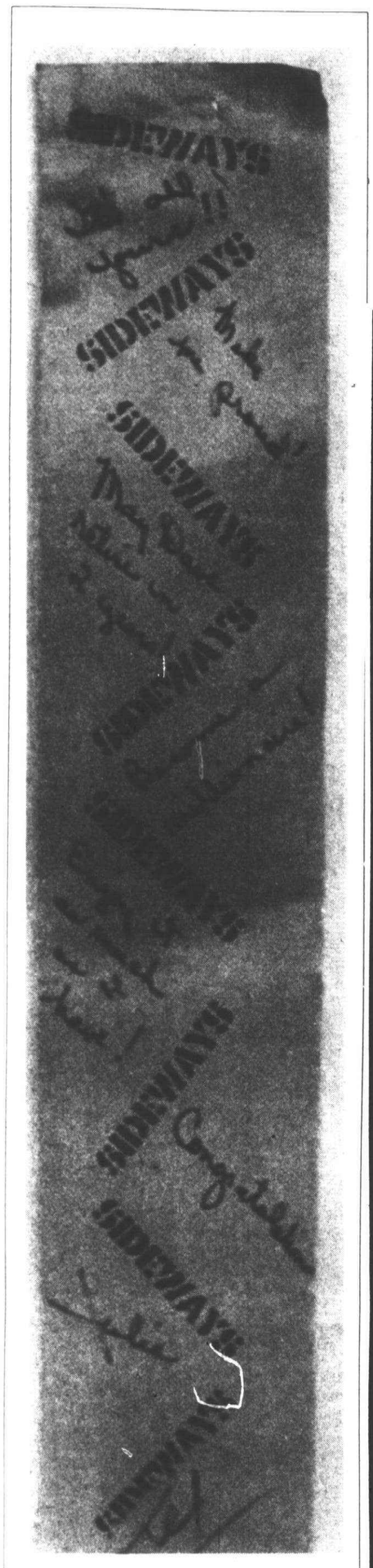

It's all yours!

Sharon Pugh has a strip of plain brown wrapping paper that she cherishes. It was attached to a hanging plant the Pughs received from Tex and Julie Thoman after the papers were all signed and they were the new owners of Sideways, a shop on Forest Street. As well as the admonition, "Become a millionaire," there is the wish, "Enjoy it as much as I have." (Staff photo)

COLLEGE NEWS

WMU HONOREES

Five residents were among those honored by placement on the dean's list for the winter semester at Western Michigan University, Kalamazoo.

They were: **Susan J. Butler** of Burroughs Street; **Barbara E. Croci** of Nantucket; **Denise L. Detwiler** of Farmbrook; **Michael J. Sochacki** of Brentwood; and **Mary Beth Whittaker** of Colony Farm Drive.

CURTIS FLETEMIER

Curtis Fletemier, son of Mr. and Mrs. M.O. Fletemier of Robinwood Drive, Plymouth, has earned a BA from Northwestern College of Watertown, Wis. His work at Northwestern prepares him for entry at Wisconsin Lutheran Seminary at Mequon, Wis., and eventually for the ministry in the Wisconsin Evangelical Lutheran Synod.

MICHAEL MACOCHA

Michael A. Macocha of Greenbriar, Plymouth, has earned the Indiana Department of the Reserve Officers Association Award for achievement as a member of the Purdue Naval Reserve Officers Training Corps.

KENNETH DELANEY

Kenneth Delaney, son of Mr. and Mrs. John Delaney of Lighthouse Court, Plymouth, was among 27 geology students at Western Michigan University to complete their spring field trip—a 90-mile, 3½-day Colorado River raft-float trip through the Grand Canyon to study rocks and geologic features. Delaney is a freshman at Western.

BETTY CARRIE

Betty Carrie, of Carriage Hills Drive, Canton, has earned a scholarship by becoming a Level IV French winner in the Eastern Michigan University Foreign Language Day competition. She is a student at Plymouth Salem High.

SAVE $$$ AT PINE LUMBER
PRE-MEMORIAL DAY SALE

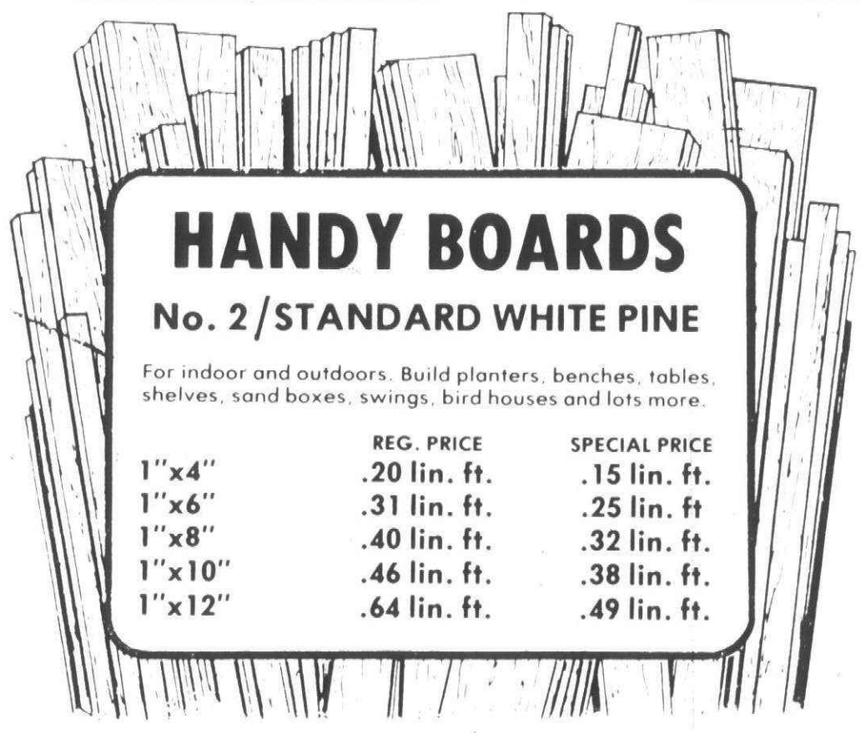

HANDY BOARDS
No. 2/STANDARD WHITE PINE

For indoor and outdoors. Build planters, benches, tables, shelves, sand boxes, swings, bird houses and lots more.

	REG. PRICE	SPECIAL PRICE
1"x4"	.20 lin. ft.	.15 lin. ft.
1"x6"	.31 lin. ft.	.25 lin. ft
1"x8"	.40 lin. ft.	.32 lin. ft.
1"x10"	.46 lin. ft.	.38 lin. ft.
1"x12"	.64 lin. ft.	.49 lin. ft.

OUTDOOR WOOD
Wolmanized
Pressure-Treated Lumber

WHATEVER YOU'RE BUILDING OUTDOORS, YOU NEED



Anything you build will have extraordinarily long life . . . if you build it with ordinary lumber or plywood pressure-treated with Wolman preservative chemicals.

It won't rot, and termites won't bother it — even if you don't stain or paint it. Considering how long it lasts, Outdoor Wood is surprisingly inexpensive. And if you don't have a project in mind ask us for a suggestion.

PRICE PER PIECE

SIZE	8 FT.	10 FT.	12 FT.	14 FT.	16 FT.	18 FT.	20 FT.
2"x4"	1.95	2.47	3.51	4.23	5.18	6.21	7.01
2"x6"	3.30	3.65	5.10	5.95	7.78	9.86	11.40
2"x8"	3.74	4.86	7.56	8.06	9.36	11.70	14.40
2"x10"	4.48	5.84	8.97	11.43	12.52	14.62	16.50

SIZE	8 FT.	10 FT.	12 FT.	14 FT.	16 FT.	18 FT.	20 FT.
2"x12"	7.62	9.66	12.09	12.94	15.68	19.98	23.40
4"x4"	4.66	5.92	7.10	8.39	9.63	12.96	15.24
4"x6"	6.99	8.75	10.50	12.24	13.90	18.44	21.59
6"x6"	10.50	13.12	15.74	18.37	20.84	27.67	32.39

Aluminum Crossbuck Storm/Screen Door



- PREFINISHED WHITE with decorative black hinges
- PRE-HUNG and PRE-DRILLED — just set unit in opening and screw into place

Fully weatherstripped. Tempered safety glass. All hardware included.

44.50

32" x 80" x 1"
36" x 80" x 1"

Reg. Price $49.01

CONSTRUCTION GRADE KILN DRIED LUMBER

PRICE PER PIECE

TYPE	SIZE	10'	12'	14'	16'	18'	20'
SPF	2x4	2.10	2.26	2.75	3.66	3.99	4.45
SPF	2x6	2.61	3.42	4.44	4.95	6.75	7.49
SOU PINE	2x8	3.26	5.81	5.83	6.74	7.23	9.66
SOU PINE	2x10	4.06	6.78	8.69	9.43	10.21	11.35
SOU PINE	2x12	7.69	9.93	11.00	13.35	15.93	18.30

SAVE ON STUDS

ECONOMY 7'	63¢
ECONOMY 8'	75¢
STUD GRADE 92⅝" or 8'	$1.49

6' ROUGH CEDAR BOARDS MAKE GREAT FENCES

	REG.	SALE
1x4	1.32	1.20
1x6	2.22	1.98
1x8	2.94	2.64
1x10	3.72	3.30
1x12	4.56	4.14

AVAILABLE AT YPSILANTI, UTICA, WATERFORD & BRIGHTON STORES ONLY



Self-Sealing Asphalt Shingles

- Trouble-free protection

$17.88 per square

$5.96 per bdl.

3 Bdls. equals 100 square ft.

SAVE ON WOOD FENCES

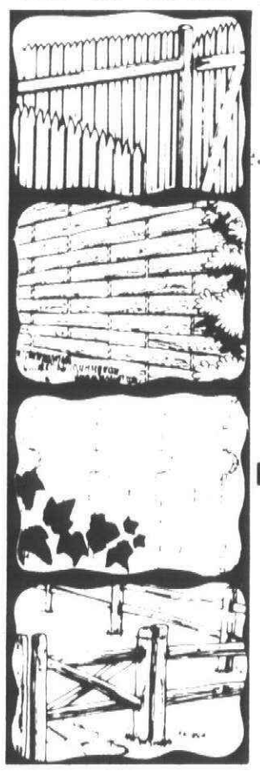

6'x8' STOCKADE FENCE assembled sections **$16.95**

6'x8' REDWOOD BASKETWEAVE assembled sections **$27.95**

6'x8' FRENCH GOTHIC PICKET FENCE assembled sections **$29.95**

8 FOOT SECTIONS SPLIT RAIL 2 rail — material **$10.98**

1 FREE WITH 4

Buy 4 gallons of any one Olympic product, get 1 more free.



Olympic Stain

SEMI-TRANSPARENT penetrating protection to enhance the natural grain and texture of new wood.

SOLID COLOR to highlight wood's natural texture with rich, long-lasting earth colors.

All Semi-Transparent and Solid colors are guaranteed against cracking, peeling and blistering.

Olympic Overcoat

The housepaint that covers old paint with a tough 100% acrylic finish that lasts for years.

25 beautiful colors that look fresher longer.

Cleans up easily with soap and water.

Guaranteed satisfaction or your money back.

Olympic Latex Stain

Covers paint and stain with rich mellow color.

Looks beautiful even after years of wear.

Cleans up fast with soap and water.

Guaranteed against cracking, peeling and blistering.

1"x6" WOLMANIZED ROUGH FENCE BOARDS

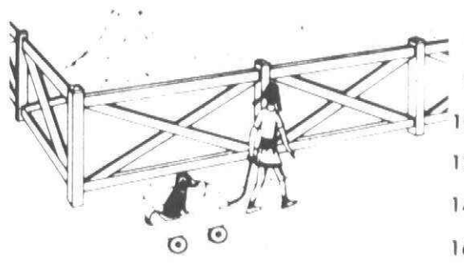

6'	$1.41 ea.
8'	$1.74 ea.
10'	$2.17 ea.
12'	$2.74 ea.
14'	$3.19 ea.
16'	$3.45 ea.

Build your own fence using Wolmanized rough sawn fence boards. Use outdoor wood throughout and eliminate the need for staining or painting. Wolmanized wood weathers to a natural silver gray color. Wolman preservatives keep it worry-free for decades.

8' COMPLETE PICNIC TABLE

Rust resistant black metal framework plus 5 pieces of quality 2"x10"—8' for seats and top. Complete, ready to assemble.

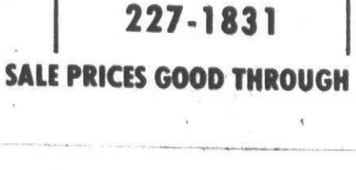

ONLY **$36.95**

PINE CASHWAY LUMBER

NEW STORE HOURS — ALL LOCATIONS

MON. THRU THURS. 8 a.m. to 6 p.m. — FRIDAY 8 a.m. to 8 p.m.
SATURDAY 8 a.m. to 5 p.m. — SUNDAY 10 a.m. to 4 p.m.

MT. CLEMENS 5 S. GROESBECK South of Cass Ave. 469-2300	UTICA 48075 VAN DYKE Bet. 21 Mi. & 22 Mi. 739-7463	WEST SIDE 12222 INKSTER RD. Bet. Plymouth & Schoolcraft 937-9111	LINCOLN PARK 3255 FORT ST. Bet. Schoolcraft & Goddard 386-5177
YPSILANTI 626 N. HURON 481-1500	WATERFORD TWP. 7374 HIGHLAND RD. On M-59 Bet. Airport & Williams Lk. Rd. 666-2450	BRIGHTON 525 MAIN ST. 1 Blk. W. of Grand River 227-1831	SOUTHFIELD 22800 W. 8 MILE ¼ Mile E. of Telegraph 353-2570

ALL ITEMS CASH & CARRY — SALE PRICES GOOD THROUGH MAY 21

A FULLY INSTALLED STRUCTURAL POLYMER INGROUND POOL $1995

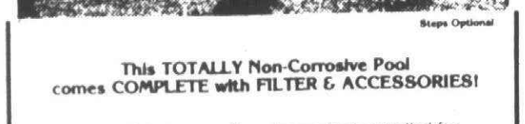

Steps Optional

This TOTALLY Non-Corrosive Pool comes COMPLETE with FILTER & ACCESSORIES!

Imagine! An inground pool completely installed for less than half the price you would normally pay! How is this possible? Because of new superior Structural Polymer, which will not rust, rot or corrode. Introduced and developed by PACIFIC—one of the nation's oldest and largest swimming pool manufacturers.

DON'T WAIT
EARLY INSTALLATION TIMES GOING FAST

Convenient Bank Financing Available

aqua star pools

28875 Joy Road
(bet. Middlebelt & Inkster)
Westland 425-8830

Open Mon.-Sat. 10-9 Sunday 12-5

O&E



"The Song of the Voyageurs" by Gerald Gutowski's singers was part of the Michigan Week program at Isbister Elemetary School.



Jan Lulek, music director, rehearsed students in Geraldine Francis' class. The song was "The Little Turtle" (with gestures). (Staff photos by Gary Caskey)

Michigan Week marked in song, poetry

Canton Observer
Suburban Life
Thursday, May 18, 1978 (C)1B

Michigan's lakes, rivers, sports, natural resources, Indians and the city of Holland were featured in a Michigan Week program at Isbister Elementary School. The tract C students presented the spring music concert for their families and friends Tuesday evening in the multi-purpose room.

Geraldine Francis' class had nature for its theme.

Announcer was Suzie Starr. There was a poem, "The Little Turtle," followed by the "Six Little Ducks" with a cast of Jasnka Lucas, Eric Lucas, Ryan Daniels, Jennifer Sung, Fessica Rowe and Scott Rood. Narrators were Laurice Bekheet, Larry Norton, Kristin Melican and Brian Potter. The first graders ended their segment of the program with a song, "The Nankin Mills Frog."

NANCY WORSNOP'S first and second graders gave a poem, "Choosing Shoes," a song, "Tulips in Holland, Michigan," and "The Wooden Shoe Dance."

Announcer was Brenda Brosbst and narrators were David Foster, Deborah Steffen, Tony Hahn, and Bobby Anzivino.

Lakes and rivers was the subject of Gerald Gutowski's second and third graders' performance.

They sang "Plea of the Michigan Trout" with Amy Bing and Lisa Dubsky as soloists; "Song of the Voyageurs," and "The Ore Boats" with Billy Brobst as solist. Narrators were Valerie Johnson, Christy Harrell, Danielle Johnson, James Sung, Danny Welch, Bob Ford and Ross Lyon.

THOMAS WILSON'S class dealt with Indians. There were the poem, "Indian Children," and songs "The Indian Names," and "Automobile Roundelay."

Michelle Spencer was announcer. Narrators were Dierdi Offill, Jimmy Baird, Heather Williams, Greg Houston, Matt Hubert and Tracy Dykoski.

Sports was the subject for Joann Van Aernum's class.

Announcer was Greg Peterhans. Narrators were Jack Lambert, Joseph Ringes, Tom White and Mike McKenney.

A poem, "The Football Game," was followed by a song, "Red Wings, Lions, and Tigers" with Miles Edick as the hockey player, James Papin as the football player, Kelly Dennis as the baseball player, and Ingrid Erickson as a cheerleader.

They all sang "Take Me out to the Ball Game" for the finale.

EVERYONE cooperated.

Jan Lulek was music director. Pam Hoadley was in charge of scenery and art work. All the tract C teachers helped and the maintenance people at the school earned thanks for their special efforts.

Lyricist and composer of the Michigan Week songs was Lorna Dee Mistele.

The refreshments which concluded the celebration were provided by members of the Parent-Teacher Group.

The VIEW from 461 SOUTH MAIN

JERI GULBRANSEN, special sections editor of the Rapid City Journal, S.D., was top award winner in the recent South Dakota Press Women Communications contest.

Jeri is a Plymouth High School graduate. Her parents are Gloria and Eugene Gulbransen of Plymouth Township.

Ms. Gulbransen's four firsts were for special sections, feature photo, multi-photo layout and photo story. She was awarded two seconds for section or supplement regularly edited by entrant, and special section; and two thirds in critic's view and other subjects.

Presentations were made at an awards banquet during a two-day convention in Pierre. First place winning entries will be submitted for consideration in the National Federation of Press Women contest.

OUT IN SAN Francisco, a new Salvador Dali exhibit is opening in Bowles-Hopkins Gallery down on Fisherman's Wharf.

Owner of the gallery is Franklin Bowles, son of Catherine and George Bowles of Plymouth.

AND AS JULIE and Tex Thoman pack for their move to San Francisco,



by ELLIE GRAHAM

the new owners of Wayside and Sideways are settling nicely into their roles.

Over at Sideways, Sharon Pugh says, "I feel as if I'd been here forever." Her husband, Dave, must sometimes get the impression she is there forever. He built new shelves for dishes. Sharon worked until after 3 a.m. arranging the display to her liking.

She loves every minute of it and admits "I could work 20 hours a day."

Chuck Avis, new proprietor of Wayside, was formerly an accountant with William Morrison. He's devoting all his time to the store.

"Chuck loves people and he'll be spending as much time at there as I did," said Julie. "He's as crazy as we are."

The Thomans are leaving two very happy customers.

JEANNE HAYS of Plymouth will have the role of storyteller Sunday at 8 a.m. on Channel 4 television.

She will appear on the Open Door program, a half-hour story time children. Arrangements were made by Ann Arendsen.

Open Door is an ecumenical program and Mrs. Hays' stories will be "My Best Friend," "Filled up Full" and "The Good Samaritan."

Her on-camera audience will include Amanda Bruce, LiliAnn Coang, John Davis, Becky Gavigan and Brian Frazer.

DON'T FORGET the Symphony League House Walk tomorrow. If anyone needs inspiration for spring cleaning and redecorating, this will do it.

Tickets at $4 still may be purchased at Beitner's Jewelry, Plymouth Book World, Just Ann's and the Sewing Basket. The tour will be in progress between 10 a.m. and 4 p.m.





Ballerinas perform

The Livonia Regional Ballet Company will perform at 3 p.m. Sunday in the Plymouth Salem High School auditorium on Joy Road west of Canton Center Road. Jackie Blair (at left) is the gypsy in the "La Loup" number and Debra Davis of Plymouth dances in the "Mirror of Time." Heide Stockman (above, from left) Kelly Lindsley, Roxanne Marrs and Stacie Bosche of Plymouth rehearsed in the auditorium. Stacie attends Our Lady of Good Counsel Catholic School. (Staff photos)

Hawaii beckons O&E readers

The Hawaiian Islands, their surf, sun and tropical greenery beckon readers of the Observer and Eccentric Newspapers.

For $899, you can take part in a two-week tour of the 50th state that will fly you to Honolulu on Nov. 16 and bring you back Dec. 1.

In between, you will spend five nights on Oahu's Waikiki Beach at the Hilton Hawaiian Village, then fly to three other islands. You will be able to relax for three nights in the Coco Palms Resort Hotel on Kauai.

Then it's off to the Royal Lahaina Hotel on the island of Maui for three nights, followed by three more nights on Hawaii, the biggest of the state's islands.

Keep in mind that at that time of year you will probably be delighted to exchange the greys and browns of the Michigan winter for Hawaii's purple orchids, white sands and blue Pacific.

Some sight seeing tours such as an excursion around Honolulu, a boat trip on the Wailua River or a dip into Iao Valley are part of the package. Other outings such as a journey to Waimea Canyon—regarded as the Grand Canyon of the Pacific, or to the lush Hannalei Valley where the movie "South Pacific" was filmed, are optional.

PERHAPS YOUR IDEA of a good time is golf or tennis or catching the rays on a beach enjoying the 75-80 degree temperatures. Or maybe you will want to go looking for the largest dormant volcano in the world at Haleakala Crater.

Or is the ancient whaling center, Lahaina, a quaint fishing village, more your bag? Take note also, that deep sea fishing is supposed to be good on the island of Hawaii. And don't forget the Opaekaa Falls on Kauai. Some people have been known to wear out their bathing suits sliding down the falls into the stream below.

The tour is being arranged by the Hamilton, Miller, Hudson & Fayne Travel Corporation of Southfield, which will send along a professional tour host for the entire trip.

Also aboard will be a reporter and photographer from the Observer & Eccentric newspapers, who know a good story when they see one.

Once in the islands, native Hawaiians will be assigned escort duty, and will be available as resource persons.

Round trip transportation will be provided by United Airlines regularly scheduled service. Planes will be a Boeing 747 or DC-10. Island hopping will be in jets of the Oloha Airlines or Hawaiian Air.

The round trip price of $899 covers deluxe coach transfers between airports and hotels, to-your-room luggage handling and all taxes, tips and service charges.

The price is for double occupancy. Those wanting single occupancy should add $260 to the tour fee.

TO SIGN UP for this South Pacific adventure, watch for Monday's Observer & Eccentric. An advertisement about the tour will appear on the back of the first section with a coupon that can be filled out and returned. After mailing it in, you will receive a color brochure on this Hawaii Four-Island vacation.

You will also be able to indicate your interest in attending a free travel party with a color movie and refreshments.

Or if you are ready to take the plunge and join the tour, mail in a $25 deposit to secure your place on the program. Space is limited, so it would be wise to register early. Places will be reserved on a first-come, first-served basis.

Your deoosit or the full tour price is guaranteed, and you can get it back 48 hours prior to departure.

Deposits can be mailed to the travel desk at the Observer & Eccentric Newspapers, 36251 Schoolcraft, Livonia 48150. For further information call the travel desk at 591-2300, ext. 244.

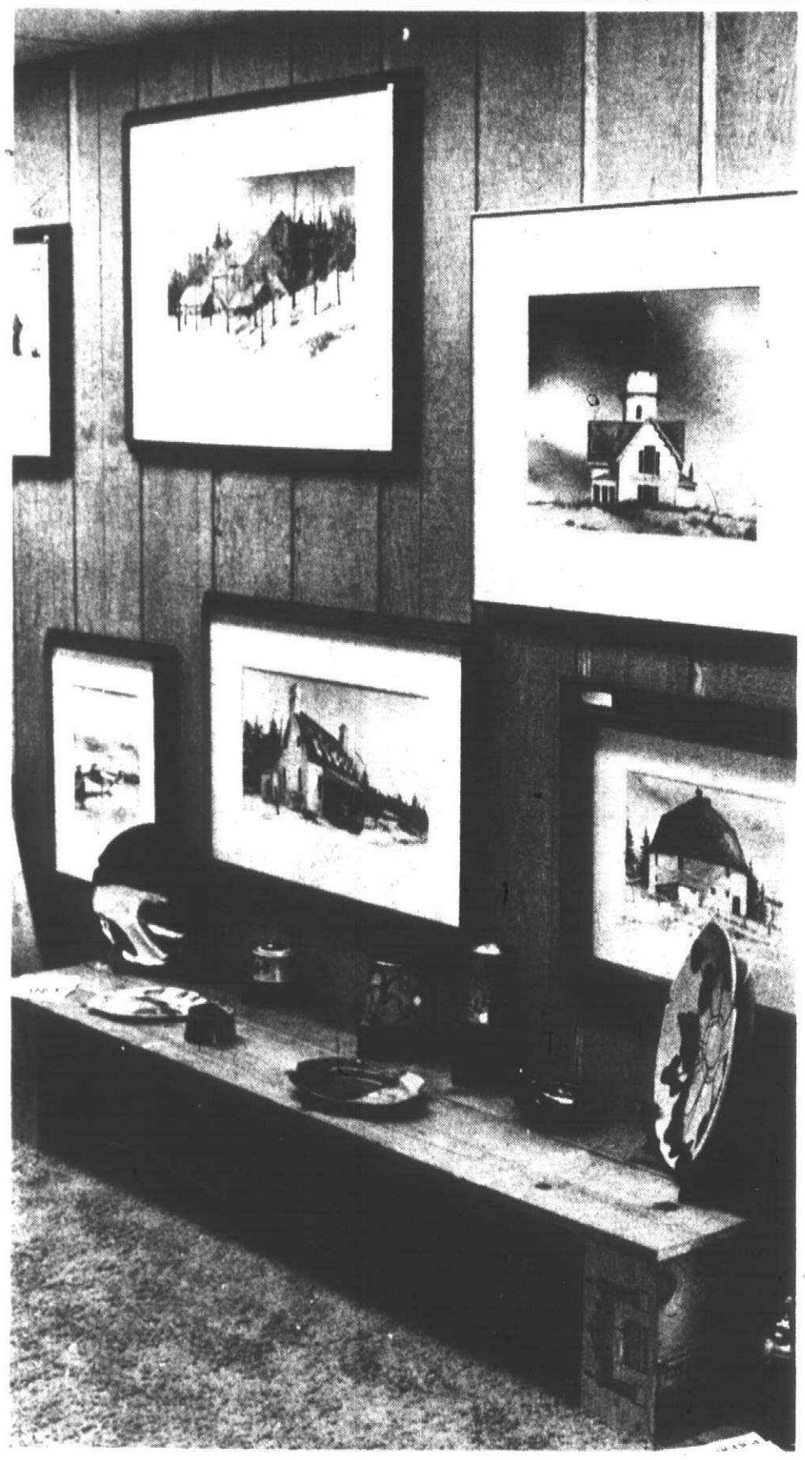

Artists exhibit

The works of two Michigan artists will be on display in the Art Gallery Inc. 459 S. Main Street, Plymouth, until June 1. The showing of Rick Burger's watercolors and Gene Meso's pottery is free and open to the public. (Staff photo by Gary Caskey)



Canton Chatter

By SHARON STARON 455-5322

Have you ever had a day that challenges your sense of humor and tests your ability to cope? Did it ever feel like the world was out to get you? If asked what so terrible had happened it would be hard to explain. Just little things every five minutes that could make you stand in the middle of a street and yell "Someone please give me a break!"

Mine went something like this: The day began on the happy note of sleeping through the alarm. Then the shower ran out of hot water. Things went downhill from there.

Already late, I found no gas in the car. I then had to travel all the way to school behind a very slow truck. The normally empty parking spaces around the building where I belong were, naturally, all full. Parking blocks away and running to class did not put me on top of things upon arrival.

Later, when I needed to feed the meter more quarters, it was pouring rain. I then realized my umbrella was sitting comfortably on the front seat of the car.

My luncheon date didn't show up, I failed a Spanish quiz, I lost one of my earings and I got a parking ticket.

The heel on my shoe broke, I snagged my sweater, and I put my hand through the pocket of my new coat. Standing in the rain, trying to find my keys, I dropped my purse in the middle of the street. All contents spilled out in the mud. Then I rubbed against the dirty car with my white pants.

It was ridiculous and it was only 2 p.m. I called a friend to hear a soothing voice. Her phone was busy.

I decided there was but one thing left to do—so I sat down and laughed.

NOV. 10 marked a great day for Carol Anderson of Wedgewood when she joined the Canton Chapter of TOPS.

In just a few short weeks, Carol had obtained the impossible by reaching her goal and losing 21 pounds.

Carol's great success has been in inspiration to the other members who also are struggling to find that thin person. Since taking on the job of co-leader, Carol has accomplished a great deal. She is currently organizing the TOPS treasury and bake sale table for the Plymouth Cultural Center's garage sale on June 3.

Bette Zattau will reach her goal soon, having just been queen of the month for losing eight pounds in May.

Congratulations to all the girls as they are slimming down for their new bathing suits. As Chris Lapinski puts it, "Through TOPS, losing is the winning way."

JUST TO CLEAR up any questions. The Canton Crickets, the pre-school tot time program for 3- to 4-year-olds, is at the Canton Recreation Hall on Michigan Ave. at Sheldon Road.

The cost is $10 per eight-week session. Sessions are on either Tuesdays or Thursdays from 9 a.m. to 11 a.m. Summer sessions start on July 11 and July 13. You may register at the rec hall or call 397-2777 for more information.

Discount amusement area tickets may be purchased at the Canton Recreation office. Tickets for Bob-Lo, Cedar Point, Sea World, Greater American, King's Island and Old Chicago may be purchased at discount prices for both adult and child admissions.

If you're planning any of these trips this year make sure you save by buying your tickets here in Canton.

O'Grady paintings acquired by gallery

Two paintings by prominent New York artist Thomas O'Grady have been acquired by the Plymouth Community Arts Council Art Rental Gallery.

"Spring Mood," an original watercolor, and "Yankee Doodle," a limited edition lithograph, are among six new items added recently to the gallery collection.

O'Grady, a Wellesville, N.Y., resident, noted for his interpretation of realism, has exhibited throughout New York state as well as Virginia, South Carolina, Wisconsin and Nevada. Six of his drawings and paintings were selected by the U.S. State Department for exhibition in U.S. embassies in Rome, Italy, and Canberra, Australia.

"Yankee Doodle," inspired by O'Grady's boyhood recollection of a classic merry-go-round, originally was copyrighted and reproduced as a bicentennial tribute.

A linoleum cut print by Farmington Art Club member Ann Stern also is a new addition at the gallery. "The Drummer" is the first linoleum cut print in the gallery's collection.

Mrs. Hudson's colorful watercolor can be hung in either direction and has been signed by the artist in two places for that purpose.

All six paintings are on display at the rental gallery on the second floor of Dunning Hough Library, Main Street, Plymouth. They soon will be available to rent at the regular monthly fee of $2.

AGEMY & SONS supermarket
"YOU TRIED THE REST, NOW BUY THE BEST"
CHECK OUR FOOD SPECIALS EVERY MONDAY IN THE OBSERVER & ECCENTRIC
OPEN Mon.-Sat. 9-9 Sun. 9-6
33503 W. 5 MILE, CORN. OF FARMINGTON RD LIVONIA 261-6565

Distinctive American Traditional Furnishings for the Home
Colonial House of Furniture
20292 Middlebelt (South of 8 Mile) LIVONIA 474-6900

Laurel FURNITURE
DESKS
ALL STYLES ALL FINISHES
584 W. Ann Arbor Tr. (Bet. Lilley Rd. & Main St.) PLYMOUTH 453-4700
Open daily 9:30-6 PM Thurs. & Fri. til 9 PM

Complete Banquet Facilities
Available
Parties of 20 to 200
• Receptions • Meetings
• BarMitzvahs
• Banquets
• Office Parties
"Among the best, we are the most reasonable."
Cordoba
29703 West Seven Mile Rd. at Middlebelt Livonia, Michigan 477-2686

THE PERFECT SYMBOL OF LOVE
Fine Gold and Diamond Jewelry to wear and cherish or a gift for someone special
• Remounting Specialist
• Engagement Rings and Wedding Bands
BELCZAK JEWELRY
3042 Seven Mile (East of Farmington) Livonia
478-2680

Get Ready for the SUMMER HOLIDAYS
Tiger JACKETS Reg. $48 $33.00
Good Selection Vincenti Separates
CLEARANCE SALE on all remaining Winter Merchandise Save up to 70%
Maggie's of Livonia
Sizes 6-20 & 12½-24½ Missy & Women's Sizes
19017 Farmington Road (Next to Genson's Hair Fashions)
474-5354

Wedding Invitations
Save $5.00 to $12.50 on a complete order of 100
Save $7.50 to $20.00 on a complete order of 200
Save $12.50 to $30.00 on a complete order of 300
offer extends thru August 1978
ORDER NOW FOR SUMMER & AUTUMN WEDDINGS
THE PRINT HOUSE
28935 JOY ROAD WESTLAND, MICHIGAN 48185
(313) 422-0740

Charmial Beauty School
25845 FIVE MILE (at Beech-Daly)
535-5808
• SPECIALS •
Tuesday & Wednesday - Senior Citizens Days
20% OFF ALL SERVICES
• Thursday •
ALL HAIRCUTS $3.00
• Friday •
HAIRCOLORING 20% OFF
• Tues. - Sat. Special •
TWO $20 PERMS for the price of one.

MICHIGAN AWNINGS
BEAT THE HEAT
CUSTOM STYLES AND COLORS
SPRINGTIME FRESHNESS/YEAR-AROUND BEAUTY
Save energy . . . Save your drapes, carpets and furniture
Keep your home cool
Michigan Awnings Are Permanized with vinyl and silicone for long year-around life.
We are competitive anywhere in DETROIT AND ALL SUBURBS
CALL TODAY 894-4400

modular
SEATING by THAYER COGGIN
WHEN QUALITY COUNTS
Good Furniture and Accessories are not beyond your reach at Colony, where quality is never questioned.
YES. WE ARE OFFERING 331/3 OFF REGULAR PRICE, THAYER - COGGIN MODULAR CORNER SECTION ARMLESS SECTION AND OTTMAN
For Limited Time Only
1/3 OFF
Example Reg. Price 7 pcs. $2563.00 now $1,728.00
Colony Interiors
Somerset Mall 643-0500
A STEP UP TO ELEGANCE

phillips Shoes
ROPE TRICKS AT PHILLIPS SHOES
SOCIALITES
First, we take the super look of cork. Next we add strappy braided jute. Then, we trim with the great look of leather and ABRACADABRA! One of the sportiest dress looks going! To keep you a step ahead from Phillips.
MANDY. In natural jute
$29
N M W
7-11 5½-11 6-10
Sizes over 10 slightly higher
Styles not at all stores
NORTHLAND • EASTLAND • WESTLAND • SOUTHLAND • 1254 WASHINGTON BLVD. • ANN ARBOR • FLINT • TOLEDO
ALSO AT PHILLIPS RED CROSS STORES IN FAIRLANE, LAKESIDE & TWELVE OAKS

discover us
a comprehensive fashion store for your home
McLaughlin's of southgate
INTERIOR DESIGN SOCIETY
14405 Dix-Toledo (U.S. 25) 285-5454
M. Th. & F. till 9 CLOSED WEDNESDAYS & SUNDAYS
O&E



'Wagons West'

"Wagons West," a Handel Film Corp. movie narrated by the late Will Geer stars local Girl Scout Cadette Troup 411. The film will be shown at 7:30 p.m. Friday in the cafetorium of Pioneer Middle School. Trudy Wasserman, a teacher at Miller Elementary School, took the historic covered wagon trip as did several Plymouth families.
The film is free and open to the public. Any group wishing to have a private showing should call Carol Scruggs, 453-5505, for more information. (Staff photo by Gary Caskey)

Cabaret style pop concert is May 23

An evening of popular music in a cabaret setting will be presented May 23 in Plymouth Canton High School cafetorium.

The vocal music department under the direction of Betty Weideman will perform everything from a Lennon-McCartney medley to an original composition by the Phoenix group. The concert will begin at 7:30 p.m. It is free and open to the public. Refreshments will be available.

Vocal music groups and their presentations will be:

- The Mixed Chorus — "The Sounds of the Carpenters," "Let it Be" and "I'd Really Love to See You Tonight."
- The Madrigals — "Johnny Kissed Me," "You Light up my Life" and "Boogie Woogie Bugle Boy."
- The Girls Glee Club — "You and Me Against the World," "Black and White," and "That's One for You."
- Swing Ensemble — A Lennon-McCartney medley, Sedaka's "You Gotta Make Your Own Sunshine" and "Lonesome Road."
- Phoenix — "People" (their own composition), "Helplessly Hoping" and "Dogfood."
- Ninth Grade Chorus — "Sing," "Evergreen" and "Love Will Keep us Together."
- Concert Choir — "The Times of Your Life," (seniors), followed by the whole choir singing "Traces," selections from "A Chorus Line," "Thank God I'm a Country Boy" and "Don't Let the Sun Go Down on Me."
- The combined groups will join for the finale, "Let There Be Peace on Earth."

Plymouth Canton High School is on Canton Center Road just south of Joy Road.



JAN LULEK, music director of the Michigan Week program at Isbister Elementary School, watches attentively as the students perform for their families. (Staff photo)

Garden group seeks members

A club which studies nutrition, management of the home, cultural arts, community service and public affairs is looking for new members.

The Grandale Garden group of family living education of the Wayne County Cooperative Extension Service meets the fourth Thursday of the month in its members houses.

If interested in joining, contact Mrs. Evelyn Esch, GR4-9179.

New Voices

Greg and Christine Norman of Plymouth announce the birth of their first child, a daughter, Melody Bernadette, born March 21 in St. Joseph Mercy Hospital in Ann Arbor. Her mother is a graduate of Plymouth Salem High School, her father is a Churchill High School graduate. Grandparents are Mr. and Mrs. Richard Blackwell of Plymouth and Mr. and Mrs. Richard Norman of Westland.

Nothing to Wear?
Cheer Up!
UP TO



The Summer Fashions are in at
Maternity VOGUE
Kings Row Lilley at Warren
Canton 459-0260
Mon.-Thurs. 10-7 Fri.-Sat. 10-8



PAINT and VARNISH REMOVED FROM WOOD and METAL FURNITURE
• REFINISHING • REPAIRS
• CANING • DE-RUSTING
455-3141
140 E. LIBERTY, PLYMOUTH
10:00-6:00 • TUES. THRU SAT
THRU SAT.

EARLY BIRD SPECIAL!
General Electric Central Air Conditioning
Find out how much you save!
$50 - $100 CASH REBATE
Deluxe and Executive Model Air Conditioners thru April 28
RHC RECKINGER
Heating & Cooling Co.
455-2888

R Jhirmack
Creating the Latest Hair Styles of Today

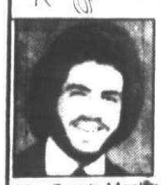

348-9290 of Northville
Mr. Zareh Markosian
European Hair Styles
HIGHLAND LAKES SHOPPING CENTER
43223 W. 7 Mile Road
next to Little Caesar's
Mon. 12-8; T. W. 9-7
Th. Fri. 9-8; Sat. 9-5
Zareh's Universal Coiffures
UNISEX

CABIN CRAFTS
CARPET SALE

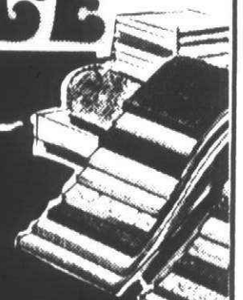

Saxony Plush
Compare at $11.95
NOW
$8.75 Sq. Yd.
18 Beautiful colors to choose from
8 Other Cabin Crafts Carpet Lines at Savings up to 30%
H & B Gallery / OF FINE Carpeting
Lilley at Warren
Kings Row Center
459-5040
WARREN
LILLEY
FORD
I-275
O&E



Ear Piercing Clinic
m MEIJER thrifty acres

SATURDAY, MAY 20, 1978
11 a.m. to 5 p.m.
A SPECIALLY TRAINED NURSE WILL PAINLESSLY PIERCE YOUR EARS AND INSERT A PAIR OF NON-ALLERGENIC POSTS OF 24K GOLD OR SILVER APPLIED DIRECTLY TO SURGICAL GRADE STAINLESS STEEL. MINORS MUST BE ACCOMPANIED BY A PARENT OR GUARDIAN.
SELECT ANY PAIR OF THE FOLLOWING PIERCED EARRINGS DURING CLINIC HOURS ON ABOVE DATE.
- REGULAR. $7.95
- BIRTHSTONE $8.95
- PEARL OR WHIMS $10.95

Jewelry Dept.
45001 FORD ROAD
5150 COOLIDGE HWY.
14640 PARDEE RD.
11 a.m. to 5 p.m.

Great scallop dinners $2.99

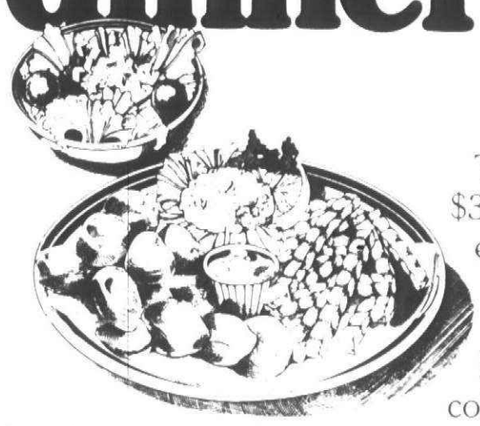

To introduce you to the best $3.50 scallop dinner you've ever had, we're charging only $2.99 for it until June 30th. Golden fried scallops, French fries or baked potato, cole slaw, tartar sauce, a dinner roll and salad. It's a great meal, at a great price, at a great place to eat. And you can catch it any day all week long after 11AM.

So gather up your family and head for a Friendly place. If you like good food served well, at a reasonable price, you're going to like Friendly a lot.

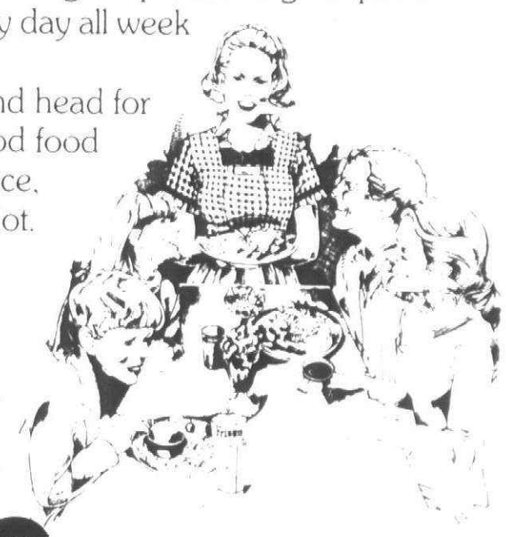

Friendly®
Family Restaurants
You're in for a nice surprise!
42370 Ann Arbor Road, Plymouth Township
24234 Orchard Lake Road, Farmington Hills

Discover Tyner's for the 'extraordinary' rather than the ordinary!

ANNIVERSARY SALE
EVERY ITEM IN EVERY DEPARTMENT IS SPECIALLY PRICED!

Everything about this spectacular 220" curved sectional is sensational. The look of elegance. The sleek expanse of pure seating luxury. The Haitian cotton cover that does beautiful things for any color scheme. And all those posh cushions! It's decorative dynamite at savings that say 'go ahead, live a little'. In stock for delivery now.
Reg. $1,799.95 two piece sectional *anniversary priced* **$1,588**
Reg. $219.95 matching 38½" round ottoman *anniversary priced* **$188**



'classics in furniture'
OPEN MON. & FRI. UNTIL 9 P.M.
TYNER'S
YPSILANTI
1/2 MILE EAST OF YPSILANTI ON MICHIGAN AVE.



Discover Tyner's, Washtenaw's most Beautiful Furniture Store!
1050 EAST MICHIGAN AVE. — ½ MILE EAST OF YPSILANTI — OPEN MON. & FRI. 'TIL 9 P.M. — USE OUR EXTENDED PAYMENT PLANS, MASTER CHARGE OR VISA

Singing 'Messengers' are like happy family group

"We think of ourselves as a family."

That was how Pat McGrath of Garden City described the relationship among members of the King's Messengers, a local gospel group she sings with.

"We go out to eat together with our families," she continued. "We bowl together. We really have fun. It's a close group. We recently went to Indiana to sing in a church. We have a motor home, so two of the couples rode with us. We had a good time. We think of ourselves as family."

The King's Messengers are seven musicians, three singers and four instrumentalists. Their joy in life comes from being able to raise their voices into a song like "Life Lifted Me" in one of the churches in the area.

They have appeared before groups as small as 18 people and as large as 1,600.

Among the messengers are Ray Fant, who is employed by the City of Westland and attends Calvary Baptist Church in Plymouth; Grover and Sue Kahl of Romulus, and James and Rick Brewer of Dearborn Heights, who along with another messenger, Jim Smith attend Temple Baptist Church in Redford Township.

They will all be performing together this Sunday in Milan, Mich. and at an evening service June 18 in Salem Bible Church in Salem.

THE GROUP STARTED 10 years ago through the effort of Ed Woolum of Garden City, who no longer is part of it. He combined his bass tones with Fant's baritone, Mrs. McGrath's alto and Kahl's tenor.

The beneficiary of this musical combination was the Berean Bible Church in Livonia, the church attended by the McGrath family.

About three years ago they added Mrs. Kahl and her piano, and the Brewers. The father, James, plays rhythm guitar, and his son, Rich, strums a bass guitar. Smith plays lead guitar.

"We started out singing for the Lord and tried to be a musical blessing to our church," said Fant. "Little did we realize where our path would take us."

One direction it has taken them is to the recording studio for the cutting of two records, "The King's Messengers" and "Ready to Leave."

The latter is sold through the Howard Christian Bookstores, one of which is at Merriman and Ann Arbor Trail. It features slower soul-searching melodies as well as fast-paced toe-tapping happy songs.

"IT IS SERVICE for the Lord," explained Mrs. McGrath who has two of her five chidren already following in her musical footsteps. Mary sings in the concert choir in Temple Baptist Church and Grace Culp solos and sings in the choir at Berean.

"I get a blessing out of it," added Mrs. McGrath. "I love music and the Lord can use our music."

She pointed out that when she goes singing, the whole family goes, including her newborn baby.



Gathering in a rustic setting are members of the area gospel music group, The King's Messengers. From left are Grover and Sue Kahl, James Brewer, Pat McGrath and Ray Fant. Against the tree is Jim Smith, and in the foreground is Rick Brewer.

Archdiocese fund drive starts

The annual fund drive of the Archdiocese of Detroit now is underway. It provides money for ongoing works of religion, education and charity in Wayne, Macomb, Monroe, Lapeer and St. Clair counties.

Coordinating the 1978 development fund for the Western Wayne Vicariate are the Rev. William Pettit of St. Norbert Parish, Inkster, and John Lochrie of St. Anthony Parish, Belleville.

Cardinal John Dearden, archbishop of Detroit, has announced a minimum fund drive goal of $2,150,000, about seven per cent more than last year's total in pledges and cash.

Parishes in the Western Wayne Vicariate contributed about $56,000 in 1977.

Your Invitation to Worship

PRESBYTERIAN

WARD UNITED PRESBYTERIAN CHURCH OF LIVONIA
Farmington Road & Six Mile Road 422-1150
Worship & Sunday School 9:30 & 11:00 a.m.



"What Happened at Pentecost?"
Dr. Bartlett L. Hess

7:00 p.m.
CHORAL VESPER SERVICE
(Highlighting the Chancel and Teen Choirs)

Wednesday School of Christian Education
Family Dinner 6 p.m. Classes & Choirs 7 p.m.
Activities for all Ages

9:30 Sunday Service
Broadcast WMUZ-FM 103.5
Nursery Provided at All Services

ST. PAUL'S UNITED PRESBYTERIAN CHURCH
27475 Five Mile Rd (at Inkster) 422-1470
"UNLEASHING THE SPIRIT"
Rev. Robert Cox
8:00 A.M. Men's Breakfast
7:00 P.M. Choir Concert



Sunday 9:30 A.M. Bible Study
Wed. 7:30 P.M. Bible Study
William F. Whitledge, Charles M. Webster, and Robert G. Cox, Ministers

FIRST (Organized 1835)
PRESBYTERIAN (U.P.C.U.S.A.)
PLYMOUTH (Main & Church)
9:30 and 11:00 A.M.
WORSHIP AND CHURCH SCHOOL
Philip Rodgers Magee, Minister — Theodore Taylor II, Associate
453-6464

VILLAGE UNITED PRESBYTERIAN
25350 W. SIX MILE RD
534-7730
James A. Crawford Pastor
9:30-10:15 A.M.
SUNDAY SCHOOL
10:30-11:30 A.M.
SUNDAY WORSHIP
Nursery for both services

innovative contemporary meaningful
9:30 a.m. & 11:00 a.m.
WORSHIP & CHURCH SCHOOL
GENEVA UNITED PRESBYTERIAN
Rev. Jeffrey S. Goldsmith — CANTON Sheldon Rd., N. of Ford Rd.

ST. TIMOTHY PRESBYTERIAN CHURCH
People Caring for People
WORSHIP SERVICE
9:30 & 11:00 A.M.
CHURCH SCHOOL
10:45 A.M.
NEWBURGH RD.
South of SIX MILE
Rev. E. Dickson Forsyth
Minister
John Roberts
Music & Choir Director
CALL 464-8844

ROSEDALE GARDENS UNITED PRESBYTERIAN CHURCH
Hubbard at W. Chicago **422-0494**
WORSHIP & CHURCH SCHOOL
9:30 & 11:00 A.M.
Special Education Class 11:00 A.M.
REV. CHARLES E. McCLOSKEY
Pastor Robert M. Taylor — Music Shirley E. Harden

ST. MARK'S PRESBYTERIAN CHURCH
26701 JOY 278-9340
Dearborn Heights
A SMALL CHURCH WITH SOMETHING FOR EVERYONE
9:30 AM ADULT BIBLE STUDY
CHURCH SCHOOL 5th thru 12th
11:00 A.M. MORNING WORSHOP
CHURCH SCHOOL - NURSERY THRU 4th
Rev. David W. Abbott

UNITY

UNITY OF LIVONIA
28660 Five Mile
421-1760
SUNDAY
10:00 & 11:30 A.M.
Dial-a-Thought
261-2440

CANTON CATHOLIC CHURCHES

ST. JOHN NEUMANN Parish
43722 Hanford Rd.
Fr. Edward J. Baldwin Pastor
Masses at Miller School
43721 Hanford Rd.
Sat. 5:00 and 6:30 pm
Sun. 8:30, 10:00 and 11:30 am

ST. THOMAS a' BECKET Parish
42424 Castle Court
981-1333
Fr. Ernest M. Porcari, Pastor
Masses at Mildred Field School
1000 Haggerty Rd., South of Cherry Hill
Sat. 5:00 pm
Sun. 9:30 and 11 am

LUTHERAN MISSOURI SYNOD

CHRIST OUR SAVIOR LUTHERAN CHURCH
MISSOURI SYNOD
REV. RALPH G. SCHMIDT, PASTOR
WORSHIP SERVICES EVERY SUNDAY 9:30 A.M.
HARRY J. WILL FUNERAL HOME
37000 W. 6 MILE RD. EAST OF NEWBURGH
Holy Communion — 1st and 3rd Sundays
NURSERY PROVIDED
349-7187 **422-7461**

LUTHERAN CHURCH
Of The RISEN CHRIST
Missouri Synod
46250 ANN ARBOR ROAD, PLYMOUTH
Kenneth Zielke, Pastor 453-5252 453-1099
Sunday Worship
8:00 am 10:30 am
Bible Study & Sunday School
9:15 am

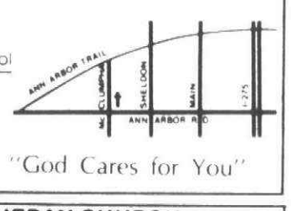

"God Cares for You"

GRACE LUTHERAN CHURCH-MISSOURI SYNOD
25630 GRAND RIVER at BEECH DALY
532-2266 REDFORD TWP.
SUNDAY SERVICES 9:15 & 11:00 A.M.
SUNDAY SCHOOL 9:15 & 11:00 A.M.
Rev. V.F. Halboth, Jr., Pastor
Rev. Victor F. Halboth, Sr., Pastor Emeritus
Steven F. Arnold, Dir. of Christian Ed.

For Church Advertising Call Vel Ellis 591-2300 Ext. 286

NON DENOMINATIONAL

"I AM THAT I AM"
TEACHINGS OF THE ASCENDED MASTERS
• Science of the Spoken Word • Studies of the Aura • Studies in Alchemy • Manifesting the Christ • Transmuting the Karma (Sin) • Keeper of the Flame Studies • Decrees and Singing
NEW STUDENTS MON. 7:30-9:30
WED. 7:30-9:30 FRI. 7:30-9:30
KEEPER OF THE FLAME SAT. 6-9:30
SUN. 10-12
THE SUMMIT LIGHTHOUSE OF DETROIT
23647 WOODWARD AVE.
at 9½ Mile 545-6769

SALEM EV. LUTHERAN CHURCH
32430 ANN ARBOR TRAIL
WESTLAND
Ch. 422-5550 Sch. 273-0160
F. J. Pies, Pastor
DIVINE WORSHIP
9:30 A.M.
SUNDAY SCHOOL & BIBLE CLASS
9:00 A.M.

WESLEYAN

WARRENWOODS WESLEYAN
6615 Venoy - Westland 48185
425-1170
SUNDAY SCHOOL 10:00 A.M.
WORSHIP SERVICE 11:00 A.M.
LIFE CONFERENCE
4:00 P.M.
PASTOR GERALD MAC DONALD

LUTHERAN WISCONSIN

Wisconsin Evangelical Lutheran Churches
WISCONSIN LUTHERAN RADIO HOUR
WIID A.M. 1090 Sunday 10:00 a.m.
In Livonia — St. Paul's Ev. Lutheran Church
17810 Farmington Rd.
Pastor Winfred Koelpin • 261-8759
Worship Services 8:30 a.m. & 11:00 a.m. Sunday School 9:45 a.m.
In Plymouth — St. Peter Ev. Lutheran Church
1343 Penniman Ave.
Pastor Leonard Koeninger • 453-3393
Worship Services 8 & 10:30 a.m. • Sunday School 9:15 a.m.
In Redford Township — Lola Park Ev. Lutheran Church
14750 Kinloch
Pastor Edward Zell • 532-8655
Worship Services 8:30 a.m. & 11 a.m. • Sunday School 9:45 a.m.
In Westland — Our Savior Ev. Lutheran Church
Warren at Farmington Rd.
Pastor Jack A. deRuiter • 427-8119
SUNDAY SCHOOL 9:15 a.m. DIVINE WORSHIP 10:30 a.m.

EPISCOPAL

ST. ELIZABETH'S
26431 W. Chicago Rd
Redford-937-2880
SUNDAY WORSHIP
8:30 A.M.
EARLY EUCHARIST
10:30 A.M.
PARISH EUCHARIST
NURSERY & CHURCH SCHOOL
Rev. David M. Lillvis

HOLY SPIRIT, WESTLAND
34645 Cowan Rd.
261-8460
8:30 A.M. HOLY EUCHARIST
9:30 A.M. CHRISTIAN ED. FOR ALL AGES
10:30 A.M. HOLY EUCHARIST & SERMON
Rev. William Sayers

SAINT ANDREW, LIVONIA
16360 Hubbard Road
421-8451
SUNDAY WORSHIP
8:00 A.M. Holy Eucharist
9:00 A.M. Family Service
10:10 A.M. Classes
11:00 A.M. Family Service
7:30 P.M. Prayer & Praise

SAINT JOHN'S, Plymouth
574 S. Sheldon Rd
453-0190
SUNDAY SERVICES
Holy Eucharist 8:00 a.m.
Holy Eucharist 10:00 a.m.
Church School & Nursery
WEDNESDAY
Holy Eucharist 6:00 a.m.
Holy Eucharist 10:00 a.m.

ST. MATTHEW LUTHERAN Church & School
5885 Venoy
1 Blk. N. of Ford Rd., Westland
425-0260
Ralph Fischer, Pastor
Charles G. Zeisser
Asst. Pastor
Divine Worship 8 & 11 a.m.
Bible Class & SS 9:30 a.m.

LUTHERAN (English Synod A.E.L.C.)

South Livonia
ALL SAINTS LUTHERAN
8850 Newburgh Road
Rev. David Paap 427-9575
Worship 9:30 A.M.
Fellowship 10:30 A.M.
Church School 11 a.m.
(All Ages)

East Livonia
FAITH LUTHERAN
30000 Five Mile Road
421-7249
Rev. Roger Schleef
WORSHIP
8:30 and 10:30

West Livonia
HOLY TRINITY LUTHERAN CHURCH
39020 Five Mile Road
464-0211
Rev. Robert C. Seltz, Pastor
Rev. James T. Spilos, Pastor
Worship 9 and 10:30

LUTHERAN CHURCH (In America)

BETHLEHEM LUTHERAN CHURCH
35300 Eight Mile Rd.
Farmington Hills
EINO M. TUORI PASTOR
474-2579
Worship & Sunday School
10:30 A.M.

EPIPHANY LUTHERAN LCA
41390 Five Mile Rd
420-0877
(One Mile West of Haggerty Rd.)
Fred Prezioso, Pastor
420-0568
Morning Worship
10:30 a.m.
Nursery Provided

CHRIST THE KING
9300 Farmington Rd.
The Rev. John A. Root
421-0749 • 464-2906
WORSHIP
8:15 & 11:00 A.M.
SUNDAY SCHOOL
9:30 A.M.

ST. MICHAEL LUTHERAN
7000 Sheldon Rd.
Canton
459-3333
Pastor Robert Schacht
CHURCH SERVICE
10:00 A.M.
Nursery Provided
Sunday School 11 a.m.

ST. JOHN'S
13542 Mercedes
Redford • 538-2660
1 Block E. of Inkster
1 Block S. of Schoolcraft
Robert G. Johnson Pastor
9:30 A.M. Sunday School & Adult Class
10:45 A.M. Worship Service
Child Care Nursery Provided

HOLY CROSS
30650 West Six Mile
Pastor
William C. Lindholm
427-1414 464-3908
WORSHIP CHURCH SCHOOL & NURSERY
9:30 & 11 A.M.

CHURCH OF GOD

REDFORD CHURCH OF GOD
26119 Southwestern and Kinloch
Wm. Clendenin - **425-2126**
Sunday School 10 a.m.
Worship Hour 11 a.m. & 7 p.m.
Wed. Service 7 p.m.

AMERICAN LUTHERAN

CHRIST LUTHERAN
14350 Wormer Road, Redford
Rev. Jerry Stroud
WORSHIP SERVICE 10:00 A.M.
SUNDAY SCHOOL 11:00 A.M.
Nursery Provided For Both

TIMOTHY LUTHERAN CHURCH ALC
8820 WAYNE ROAD
at JOY 427-2290
George A. Fleischer, Pastor
WORSHIP SERVICES
8:30, 9:30 & 11:00 a.m.
BIBLE CLASSES
9:30 a.m.

UNITED CHURCH OF CHRIST

SALEM UNITED CHURCH OF CHRIST
Oakland at Grand River
Farmington
Sunday School 9:00 A.M.
Worship Service 10:15 A.M.
Church Office GR 4-6880
Rev. James A. Nelson, Min.
Parsonage 474-2944

CHURCHES OF CHRIST

LIVONIA
15431 Merriman Rd.
SUNDAY WORSHIP
11:00 A.M. & 6:00 P.M.
Bible School 10 A.M.
WED. 7:30 P.M. Worship
Rob Robinson, Minister
427-8743

GARDEN CITY
1657 Middlebelt Rd.
SUNDAY WORSHIP
11 a.m. & 6 p.m.
Bible School 10 a.m.
Wed. 7:30 p.m. Worship
Hobart E. Ashby, Minister
422-8660 or 251-1694

See Herald of Truth TV Channel 20 Sunday 9:30 a.m.
Call or Write for Free Correspondence Course

MEMORIAL CHURCH of CHRIST
(Christian Church)
35475 Five Mile Rd.
464-6722
MARK McGILVREY, Minister
CHUCK EMMERT
Youth Minister
BIBLE SCHOOL
(All Ages) 9:30 a.m.
Morning Worship 10:45 a.m.
Evening Worship & Youth Meetings
6:30 p.m.

KENWOOD CHURCH OF CHRIST
20200 Merriman, Livonia
South of 8 Mile Road
476-8222
Darrell L. Dean, Minister
SUNDAY SERVICES
BIBLE SCHOOL — 9:45 A.M.
MORNING WORSHIP — 11 A.M.
EVENING SERVICE — 6:30 P.M.
WEDNESDAY
FAMILY NIGHT — 7:30 P.M.

CHRISTIAN SCIENCE

FOURTH CHURCH OF CHRIST SCIENTIST
24400 W. Seven Mile
(near Telegraph)
HOURS OF SERVICE
11:00 A.M.
SUNDAY SCHOOL
11:00 A.M.
Nursery Care Provided
WEDNESDAY
TESTIMONIAL MEETINGS 8 P.M.

MORAVIAN

FAITH COMMUNITY CHURCH
Rev. Darryl Bell, Pastor
459-2199
Pioneer Middle School
46081 Ann Arbor Rd.
Sun. School 9:15 A.M.
WORSHIP SERVICE 10:30 A.M.
"A Protestant Church Serving the Community"

CHURCH OF THE NAZARENE

PLYMOUTH CHURCH OF THE NAZARENE
41550 E. ANN ARBOR TRAIL, PLYMOUTH
453-1525



CARL R. ALLEN PASTOR

"The Difference Is Worth the Drive"
9:45 a.m. SUNDAY SCHOOL
11:00 a.m. MORNING WORSHIP
6:00 p.m. SOUND OF SUNDAY NIGHT.
WED. 7:00 P.M.
Mid-Week Service
Nursery Provided at All services

O&E

CHURCH BULLETIN

CALVARY MISSIONARY CHURCH, 29850 W. Six Mile, Livonia, plans a day of celebration of 10 years at its present location with special events Sunday, May 21.

Dr. Ray Pannabecker, director of services of the Missionary Church International, will come from Fort Wayne, Ind., to be speaker for the 11 a.m. service, and David Birdsall, Calvary director of music, will lead a special musical program at 4:40 p.m.

Former pastors, the Rev. Arnold Schmidt and the Rev. Harry Dickerson, will be guests for the day's activities, which also will include open house 2-3 p.m. and tours of the church and parsonage facilities.

The Rev. Lloyd Murphy is present minister of Calvary, which was founded in 1920.

CALVARY ASSEMBLY OF GOD, new Canton congregation currently meeting in the Gallimore Elementary School, will welcome the Rev. William N. Rexford, Episcopal priest, to its services at 11 a.m. and 6:30 p.m. Sunday, May 21.

Rev. Rexford has served parishes in several southeastern Michigan communities since 1970. Formerly in the insurance business, he was ordained in 1966.

TRINITY CHURCH OF THE BRETHREN, 27350 West Chicago, Livonia, will feature Russell and Naomie Hartzle of Lansing in a display of cottage industry products marketed through Church World Service on Sunday, May 21.

The products will be on sale 9:30-11 a.m. and following the 11 a.m. worship service. The day's program also will feature a carry-in congregational dinner and a musical presentation by Stephanie and Libby Polzin.



DAVID BIRDSALL
Leads Calvary program

ST. PAUL PRESBYTERIAN CHURCH, 27475 Five Mile, Livonia, will present its chancel choir under the direction of Dr. John Redmon in a concert of light music at 7 p.m. Sunday, May 21.

Joining the local musicians will be members of the concert chorale, male chorus and concert choirs from Cass Technical High School in Detroit. Charles Gleason is the director of that group.

The public is invited to the musical program, for which babysitting will be provided. A free will offering will be taken to help defray expenses.

MT. HOPE CONGREGATIONAL CHURCH, 30330 Schoolcraft, Livonia, will honor its senior citizens during 10 a.m. worship Sunday, May. 16. The Rev. Norman W. Grange will be guest preacher.

ROSEDALE GARDENS PRESBYTERIAN CHURCH, Hubbard and West Chicago, Livonia, will be the scene of a paper drive to be sponsored by its senior high youth group Friday through Sunday, May 19-21.

Arrangements for pickup of large amounts of paper may be made by calling the church, 422-0494.

FIRST UNITED METHODIST CHURCH OF PLYMOUTH, 45201 North Territorial, Plymouth, will present the Rust College a cappella choir from Holly Springs, Miss., in a concert at 8 p.m. Wednesday, May 24.

The choir directed by Eddie Jones is famed throughout the coutry and internationally for its spirituals and gospel songs as well as classical renditions.

ELIM BAPTIST CHURCH, 19333 Lahser, Detroit, will present a Bible conference featuring Dr. Ralih L. Keiper Sunday through Friday, May 21-26.

The visiting preacher, author of "The Power of Biblical Thinking," will lead services at 11 a.m. and 7 p.m. Sunday and at 7:30 p.m. Monday through Friday.

Single Point hears of dress

A discussion of author John Molloy's book "How to Dress for Success" is scheduled for members of Single Point, an adult Christian singles group, at 7:30 p.m. Friday, May 19 in Ward United Presbyterian Church, Six Mile and Farmington, Livonia.

The talk by Margaret Hess, will be followed by a fashion show with men's and women's wardrobes displayed by Hadley's of Livonia and Nap's Men Store of Dearborn Heights.

All single adults over 18 are welcome without charge. The organization has bi-monthly meetings the first and third Fridays of the month at 7:30 p.m. in the church. For more information call the church at 422-1150.

PWP to dance

The Novi-Northville Chapter of Parents Without Partners has scheduled a dance from 8:30 p.m. to 12:30 a.m. Saturday, May 20 in Mercy Center, 28600 Eleven Mile, east of Middlebelt.

Getting settled made simple.

New-town dilemmas fade after a **WELCOME WAGON** call.

As your Hostess, it's my job to help you make the most of your new neighborhood. Our shopping areas. Community opportunities. Special attractions. Lots of facts to save you time and money. Plus a basket of gifts for your family. I'll be listening for your call.

Welcome Wagon International

CALL
356-7720

Your Invitation to Worship

APOSTOLIC

APOSTOLIC CHURCH OF JESUS CHRIST
993 N. HOLBROOK, PLYMOUTH
455-4861 334-6040
PASTOR C.T. GRAY

SUNDAY SCHOOL	10 A.M.
SUNDAY EVANGELISTIC	7 P.M.
WED EVE BIBLE STUDY	7 P.M.

"The Church On The Rock" Matt. 16-18

REFORMED CHURCH IN AMERICA

CHURCH OF THE SAVIOR
38100 Five Mile Rd.
SUNDAY SCHOOL 9:15 a.m.
WORSHIP SERVICE 10:30 a.m.
Youth Club Tues. 4:30 p.m.
Evening Studies
CHINESE BIBLE STUDY — 1st & 3rd Fri. 8 P.M.
Rev. Ronald Van Der Werfl — PASTOR — 464-1062 — Rev. Moody Yap, Minister of Evangelism

BAPTIST

CALVARY BAPTIST CHURCH
43065 Joy Road
CANTON
453-6749 455-0022
"A Vibrant Fellowship With Your Family in Mind"

9:45 & 11 A.M.
WORSHIP SERVICES
George E. Matthews
Assoc. Pastor

6:00 P.M.
Musical Concert
by the Loveshine
Directed by PAUL BECHLER

WINGS OF TRUTH
WMUZ FM 103.5
5:30 A.M. & 1:00 P.M.

REGULAR SERVICES
SUNDAY
9:45 BIBLE SCHOOL
9:45 & 11:00 WORSHIP
6:00 P.M. EVENING EVANGEL

FAMILY NIGHT
Wednesday
7:00 P.M.
Nursery at all Adult Services

FIRST BAPTIST
36125 GLENWOOD, WAYNE
721-7410
- We Preach a Dying Savior's Love
- A Risen Savior's Power
- A Living Savior's Grace
- A Coming Savior's Glory

SUNDAY SCHOOL	9:45 A.M.
SPECIAL EDUCATION	9:45 A.M.
MORNING WORSHIP	11:00 A.M.
EVENING WORSHIP	6:00 P.M.
WEDNESDAY PRAYER MEETING	7:00 P.M.

NURSERY PROVIDED
Sr. Pastor, Rev. Arnold H. Olsen
Assoc. Pastor, Rev. Robert A. Emery
Youth Pastor, Rev. Jeff Bemesderfer

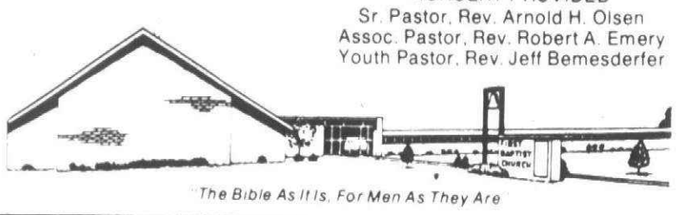

The Bible As It Is, For Men As They Are

FIRST BAPTIST CHURCH OF FARMINGTON
Richard Duncan, Pastor - Phone 474-0350

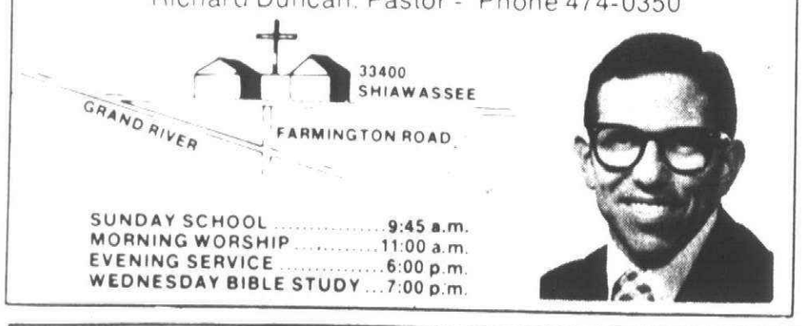

SUNDAY SCHOOL	9:45 a.m.
MORNING WORSHIP	11:00 a.m.
EVENING SERVICE	6:00 p.m.
WEDNESDAY BIBLE STUDY	7:00 p.m.

BETHEL BAPTIST TEMPLE
29475 W. Six Mile, Livonia

BIBLE CENTERED FUNDAMENTAL SOUL WINNING CHURCH

INDEPENDENT BAPTIST BIBLE FELLOWSHIP CHURCH



H.L. Petty
Pastor

525-3664
or
261-9276
CALL FOR FREE TRANSPORTATION

Sunday School	10:00 a.m.
Morning Worship	11:00 a.m.
Evening Service	6:00 p.m.
Wednesday Service	7:30 p.m.

NEWS RELEASE
May 21
10:00 A.M. KEY CHAPTERS OF THE BIBLE
11:00 A.M. MYSTERIES REVEALED
6:00 P.M. Rev. Derrald Beck

"A Church That is Concerned About People"

"DISCOVER THE DIFFERENCE"
at
BEREAN BIBLE CHURCH
35375 ANN ARBOR TRAIL, LIVONIA
425-5585 (Between Wayne & Newburgh) 522-9386
Roland F. DeRenzo, Pastor
- **BIBLE SCHOOL**...9:45 a.m.
- **MORNING WORSHIP**...11:00 a.m.
- **EVENING SERVICE**...6:00 p.m.
- **WEDNESDAY SERVICE**...7:00 p.m.

WYFC 1520 AM... Sunday 8:00 a.m.
"Holding forth the word of Life"

GRAND RIVER BAPTIST of LIVONIA
34500 SIX MILE RD. Just West of Farmington Rd.
Giving the word of life at the tree of life
9:30 A.M. Family Sunday School
10:45 A.M. "SAME OLD CROWD"
7:00 P.M. " /BEYOND & BACK', Is it real?"
WED. 7:00 P.M. **FAMILY BIBLE STUDY & PRAYER**
261-6950

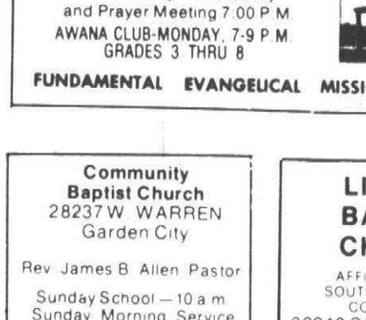

Nursery Open!
Pastor
Dr. Wilbert D. Gough
Rev. Wm. Bellaire
Ass't. Pastor/Youth

First Baptist Church
PLYMOUTH, MICHIGAN
45000 N. TERRITORIAL RD. 455-2300
½ Mile West of Sheldon
9:40 A.M. Sunday School — **6:30 P.M. Evening Worship**
11:00 A.M. Morning Worship — **7:45 P.M. Youth Fellowship**
WED. EVE. 7:00 P.M. Family Hour
Dr. William Stahl — Rev. John Elliott
Mrs. Richard Kaye, Music Dir.

HERALD OF HOPE
WYFC 1520
Mon. thru Fri.
8:45 A.M.

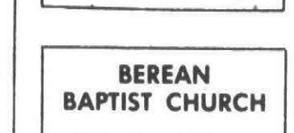

MARANATHA BAPTIST CHURCH
44815 CHERRY HILL RD.
CANTON, MICHIGAN
Ph. 981-0895
Rev. Bruce N. Stewart, Pastor

SERVICES
Sunday Morning Service 10:00 A.M.
SUNDAY Evening Service 6:00 A.M.
Wednesday - Bible Study
and Prayer Meeting 7:00 P.M.
AWANA CLUB-MONDAY, 7-9 P.M.
GRADES 3 THRU 8



FUNDAMENTAL EVANGELICAL MISSIONARY MINDED

Community Baptist Church
28237 W. WARREN
Garden City
Rev. James B. Allen, Pastor
Sunday School — 10 a.m.
Sunday Morning Service — 11 a.m.
Sunday Evening Service — 7 p.m.
Mid-Week Prayer Service — 7:30 p.m.

MAIN STREET BAPTIST CHURCH
Affiliated with Southern Baptist Convention
9451 S. MAIN, PLYMOUTH
H. Thweatt, Pastor **453-4785**
Sunday School — 9:45 a.m.
Morning Worship — 11 a.m.
Baptist Training Union — 6:30 p.m.
Evening Worship — 7:30 p.m.
Wednesday Service — 7:00 p.m.
DEAF MINISTRY

LIVONIA BAPTIST CHURCH
AFFILIATED WITH SOUTHERN BAPTIST CONVENTION
32940 SCHOOLCRAFT
2 BLOCKS EAST OF FARMINGTON RD.
422-3763
PASTOR ELVIN L. CLARK

Sunday School	9:45 a.m.
Morning Worship	10:45 a.m.
Baptist Training Union	6 p.m.
Evening Worship Hour	7 p.m.
Wednesday Service	7 p.m.

BEREAN BAPTIST CHURCH
(Extension of Berean Baptist Ch. of Detroit)
AFFILIATED WITH G.A.R.B.C.
NOW MEETING ON THE CAMPUS OF SCHOOLCRAFT COLLEGE (Liberal Arts Building)
EVERY SUNDAY SERVICES
9:30 A.M.
10:30 A.M.
7:00 P.M.
WED. 7:30 P.M.
(OFF CAMPUS)
Sam Campbell, Pastor
Church Phone 463-0362
PUBLIC INVITED

FOR CHURCH ADVERTISING
CALL
VEL ELLIS
591-2300
Ext. 286

ASSEMBLIES OF GOD

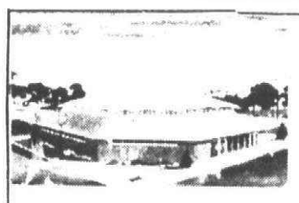

TRI-CITY ASSEMBLY OF GOD
2100 HANNAN ROAD
WAYNE, MICHIGAN
721-6832

11:00 A.M. & 7:00 P.M.
PASTOR RAIMER
will minister

Jesus Loves You and So Do We
Serving Wayne, Westland and Canton



CANTON CALVARY
Assembly of God
at Gallimore School on
Sheldon Rd., ¼ Mile
So. of Joy

REV. M. GREGORY GENTRY - PASTOR - 397-0588
10:00 A.M. - **Family Bible Study Hour**
11:00 A.M. - **Adult Worship & Children's Church**
6:30 P.M. - **Prayer & Praise Gathering**
Nursery Available

CHRISTIAN COMMUNITY CHURCH
Assemblies Of God
41355 SIX MILE ROAD
Northville, Mich. 48167
Irving M. Mitchell, Pastor
Steve Smith, Assistant Pastor
Gary Willingham, Minister of Outreach

SUNDAY SERVICES
11:00 A.M.
Pastor MITCHELL, will minister
6:30 P.M.
Pastor SMITH, will minister

FARMINGTON HILLS CHRISTIAN CENTER
Drake Road at Freedom Road
Farmington Hills, Mich.
PH. 478-1511
Rev. Edmund Lother, Pastor
Rev. John Walaskay, Associate Pastor

Sunday, May 21, 1978
9:45 A.M. Complete family Sunday School
10:45 A.M. Rev. and Mrs. E. Eugene Perrault
7:00 P.M. Rev. and Mrs. E. Eugene Perrault

Thursday 7:30 P.M. — All Family Activities
Daily on W.M.U.Z. FM 103.5

"FAITH TO LIVE BY!"
Where happiness is Christ, and Christ is Life.

BETHEL MISSIONARY ASSEMBLY OF GOD
8900 MIDDLEBELT
NORTH OF JOY RD.
"A CHARISMATIC GROUP"
SUNDAY SERVICES
9:45, 10:45 A.M. -6:30 P.M.
THURS. 7:00 P.M.
PASTORS
J.J. TRAUB
M. TYLER
261-1957 or 421-9140

LIVONIA ASSEMBLY OF GOD
33015 W. 7 MILE
474-5405 522-9209
Gary R. Cullison, Pastor
SUNDAY SERVICES
10 A.M.
11 A.M.
7 P.M.
Wednesday
Family Night 7 P.M.

WESTLAND ASSEMBLY OF GOD
1075 VENOY & MARQUETTE ST.
GARDEN CITY, MI. 48135 386-3765
F.G. Lemelin Jr., Pastor

Sunday School	10 a.m.
Church Worship Hour	11 a.m.
Evening Services	7 p.m.
Prayer Meeting Monday	7 p.m.
Bible Study Wednesday	7 p.m.

Call for ride or information 386-3765
Everyone Welcome

UNITED ASSEMBLY OF GOD
42021 ANN ARBOR TR.
PLYMOUTH
David H. Krist, Pastor
422-6000 — Home
453-4530 — Church
10 a.m. Sunday School
11 a.m. Morning Worship
6:30 p.m. Evening Worship
Wed. 7:30 p.m. Family Night
Nursery Provided at all Services

BIBLE CHURCH

LAKEPOINTE BIBLE CHAPEL
42150 Schoolcraft Rd., Plymouth
455-9169 or 453-8585

SUNDAY SCHOOL	9:45 A.M.
PREACHING SERVICE	11:00 A.M.
THE LORD'S SUPPER	6:00 P.M.
WED. PRAYER & BIBLE STUDY	7:30 P.M.

UNITED METHODIST

FIRST UNITED METHODIST OF PLYMOUTH
45201 N. TERRITORIAL RD. (300 yds. West of Sheldon)
453-5280 OFFICE HOURS 9-5 MON. THRU FRI. 453-5285
SUNDAY SCHEDULE
9:30 A.M. WORSHIP & CHURCH SCHOOL
NURSERY THRU ADULT
11:00 A.M. WORSHIP & CHURCH SCHOOL
NURSERY THRU 6TH GRADE AND ADULT
6:30 P.M. JR. SR. HIGH YOUTH FELLOWSHIP
Samuel F. Stout
Dwayne L. Kelsey, Min. of Ed.
Fredrick C. Vosburg, Parish Minister

CHERRY HILL UNITED METHODIST CHURCH
321 Ridge Rd. - Canton Twp.
So. of Cherry Hill Rd.
Pastor
REV. BERT HOSKINGS
JULY 1 to SEPT. 1
CHURCH SERVICE 10:00 a.m.
SUNDAY SCHOOL 9:00 a.m.
SEPT. 1 to JULY 1
CHURCH SERVICE 11:00 a.m.
SUNDAY SCHOOL 9:30 a.m.
495-0035

NEWBURGH UNITED METHODIST CHURCH
36500 Ann Arbor Trail
422-0149
Rev. Wm. Ritter, Minister
Rev. John Ferris, Assoc. Minister
Terry Gladstone
Director of Education
WORSHIP SERVICE & CHURCH SCHOOL
9:30 & 11:00 A.M.

ALDERSGATE UNITED METHODIST CHURCH
(Redford Township)
10000 BEECH DALY ROAD
Between Plymouth and West Chicago
Sr. Minister - Wm. G. Wager
Assoc. Minister - Thomas F. Keet
Dir. of Education - Sharron Corroll
Minister of Music - Ruth Hadley Turner
MORNING WORSHIP..... **9:30 A.M. & 11:00 A.M.**

CLARENCEVILLE UNITED METHODIST
20300 Middlebelt, Livonia
Pastor Gerald Fisher **474-3444**
9 a.m. First Worship Service
10:15 a.m. The Church School
11:15 a.m. Second Service of Worship
6:00 p.m. Youth Meetings
7 p.m. Sunday Evening Service
7:30 p.m. Wed. - The Midweek Service
Nursery Provided at All Services

FIRST UNITED METHODIST of GARDEN CITY
6443 Merriman Rd.
Minister Rev. Robert Grigerat
Morning Worship-10:45 A.M.
Nursery & Toddler Care
Program for children 4 yrs. thru 2nd grade following Sharing Time
Church School for all ages - 9:30 A.M.

ST. MATTHEWS UNITED METHODIST
30900 Six Mile Road
422-6038
CHURCH SCHOOL
ALL AGES 9:30 A.M.
COFFEE HOUR 10:30 A.M.
WORSHIP 11:00 A.M.
Nursery Available
PASTOR: Wm. D. Rickard
DIR. OF ED: Lynne Remsburg
MIN. OF MUSIC: Robert Perlich

CHRISTIAN CHURCH

RICE MEMORIAL UNITED METHODIST
20601 Beech Daly
534-4907 534-7570
SUNDAY SCHOOL
9:45 a.m.
WORSHIP SERVICE
11:00 a.m.
YOUTH MEETING
6:30 P.M.
Donna J. Lindberg, Pastor
NURSERY PROVIDED

(Disciples of Christ)
LIVONIA CHRISTIAN CHURCH
36075 7 Mile Rd.
476-2075

Church School	9:30 a.m.
Worship Fellowship	11:00 a.m. 12:00 noon

REFORMED CHURCH IN AMERICA

People's Church
8415 Canton Center Rd., near Joy
Canton, Michigan
Rev. Harvey Heneveld, pastor
Phone: 981-0499

10 AM - MORNING WORSHIP
Nursery Care
Reformed Church in America



Q&E

Congratulations!

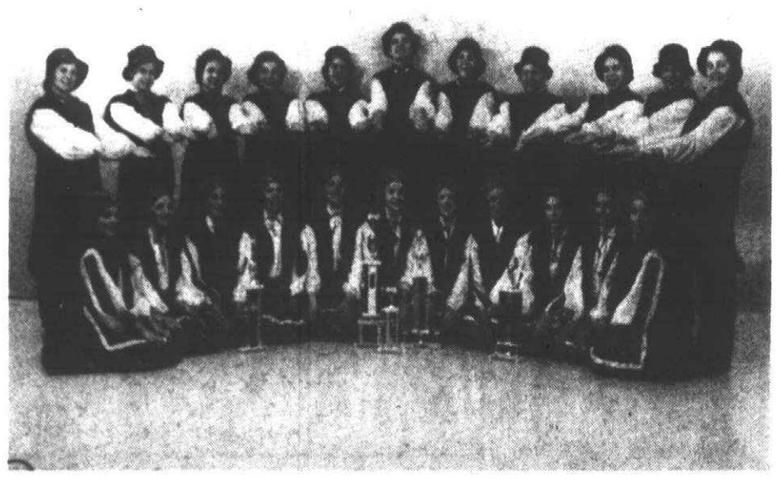

PERSONALITY POLKA

1st Place Winners Dance Masters of Michigan, Jr. Line
1st Place Winners, North American Pageant System. Saginaw
1st Runner Up, Miss Deb Star, U.S.A. Jr. Line

Back Row—L to R—Donna Anchell, Kris Helmer, Teresa Horvath, Sherry Dabrowski, Gerald Smith, Lori Ironside, Mike Moore, Barbara Ann Collins, Patti Williams, Jackie Siladi, Alyson Bonkowski.
Front Row—L to R
Debbie Horvath, Susie Couch, Cory Silver, Chris Johnson, Kelly Cundiff, Lisa Swisher, Kris Picard, Lisa Clark, Lynn Myers, Madessa DesJardins, Cindy Farr.

Masters of Dance Arts congratulates all the competition groups on their 1977-1978 titles. All of the groups will be performing June 23, 24, and 25 at the Plymouth Salem High School Auditorium, Canton, MI. Tickets are only available at the studio located in Harvard Square Shopping Center, Sheldon & Ford Rd. Summer classes will be forming in June. Call for further information. 455-0720.

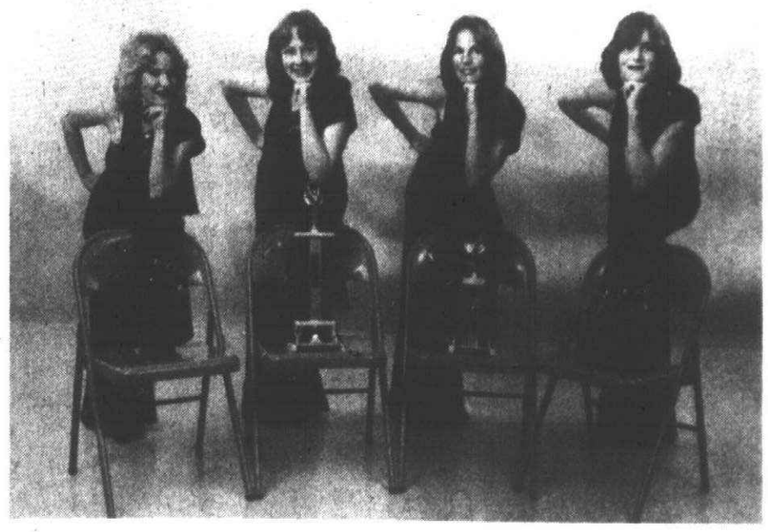

DIAL "O"

1st Place Winners, Dance Masters of Mich. Sr. Group; 1st Place Winners, North American Pageant System, Saginaw.

Left to Right
Barb Smith, Michelle Kilgour, Linda Duty, Dianne Koch
Not Pictured
Wayne Benson, Sue Char, Gini Rose



DOUG INGLE

Doug is a member of the Masters of Dance Arts Company. He has taken numerous titles in local, state, regional and national competitions throughout the United States. Doug plans to leave for New York in the near future to pursue a professional career!

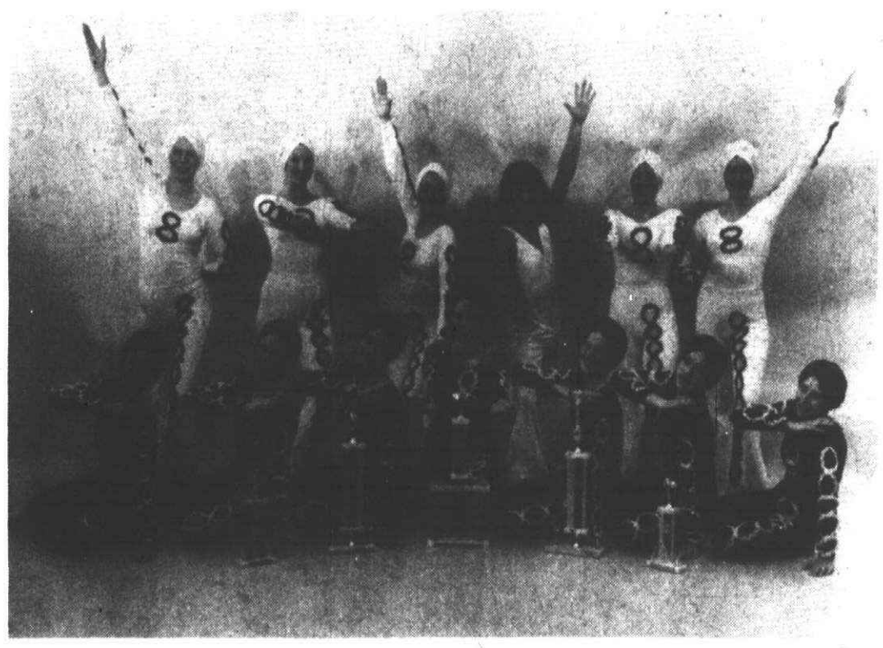

MASTERS OF DANCE ARTS COMPANY

1st Place, **Dance Educators of America, Cincinnati, Ohio**
1st Place, **Dance Masters of Michigan, Sr. Line**
1st Place, **North American Pageant System, Local & Regional**
1st Place, **Miss Deb Star USA, Sr. Line**

Back Row Left to Right
Kathy Brandt
Christie Comilla
Kellie Drean
Doug Ingle
Heather Hartzog
Lisa Ironside

Front Row Left to Right
Kathi Meier
Jaye Gumkowski
Kris Mooney
Sue Diebalt
Diane Smith
Teresa Shearrer
Eva Doege

Not Pictured
Kathy and Barb Bedford, Maryann and Danette Czajkowski

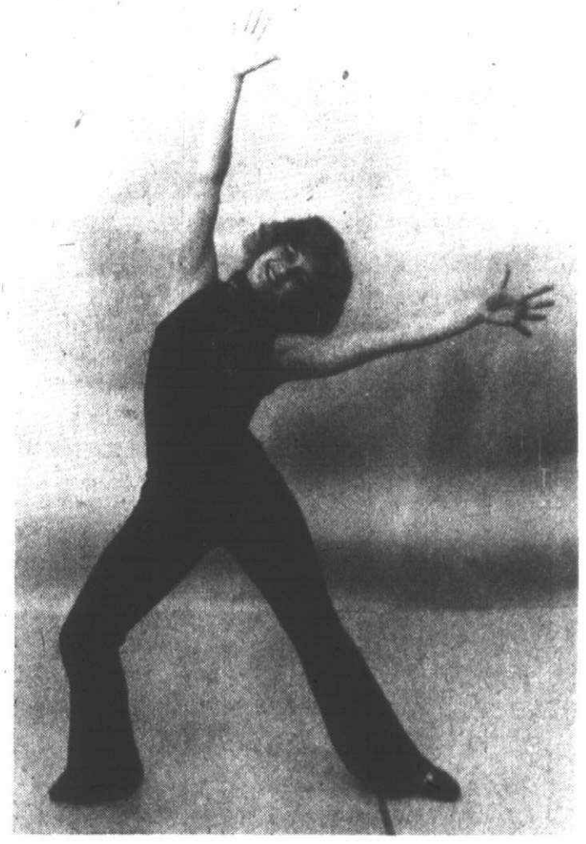

KRIS MOONEY

Kris is a member of the Masters of Dance Arts Company. She has danced throughout the U.S. and Puerto Rico. Kris is preparing to leave in August for a 16 week tour of Europe!



FABULOUS FIFTIES

1st Place Winners, Miss Deb Star U.S.A. Tiny Line; 1st Runner Up, North American Pageant System, Toledo, Ohio

Back Row Left to Right
Denise Clem, Jill Swisher, DeAnn Clem, Lisa Scarano, Katherine Smith, Ronni Lewis
Kneeling Left to Right
David Pata, Steve Horvath, Rob Snork, Jeff Hurd, Frank Horvath, Brian Farr
Front Row Left to Right
Jennifer Jones, Kellie Silver, Kim Patriags, Debbie Diener, Bonnie Levitt
NOT PICTURED
Chris Cayley, Carrie Smith, Lisa Hoepner, Ron Brandt

The Masters of Dance Arts Company, Personality Polka and Dial "O" will be working very hard in summer classes to prepare for their national competitions in New York and San Francisco. We wish them all the best of luck!



DAZZLING DOLLS

1st Place Winners, Dance Masters of Michigan, Post Sr. Division

Back Row Left to Right
Nancy Battaglia, Bebe Fairchild, Linda Kloss, Pam Gretchen, Linda Dietz, Nancy Badali, Denise Bostick, Linda Watson
Kneeling Left to Right
Dianne Farr, Katie Smith, Debbie Egyed, Cindy Betley, Linda Clem





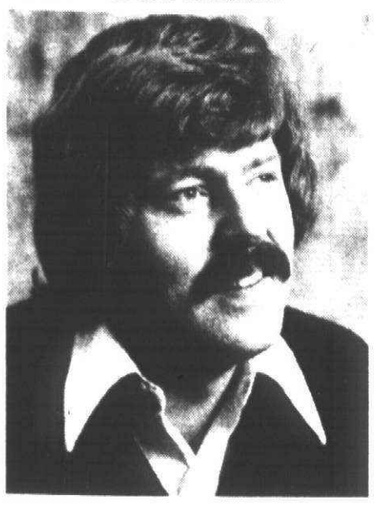

Kent Martin as Felix (above) is charmed by the Pigeon sisters, Jean Garringer of Canton as Gwendolyn and Marlene DeFoor of Livonia as Cecily, who in turn are chamred by him. Also in the production are Phill Milan of Westland (upper left) and Joe Lannen of Redford.

'Odd Couple' comes alive in Royal Oak

Review

By ETHEL SIMMONS

The Pigeon sisters—those English girls who brighten an evening for Neil Simon's odd couple—very nearly steal the show in the dinner theater production at the Bum Steer.

Jean Garringer as Gwendolyn, who became a widow in time to save herself from divorce court, and Marlene DeFoor as Cecily, a divorcee, giggle their way provocatively through a dinner at the apartment of roommates Oscar and Felix.

The Bum Steer is the newly renamed Drawing Board, which was the newly renamed Alvaro's in Royal Oak. The Drawing Board had to be scratched when it was discovered the name was already taken, although earlier investigation had indicated otherwise.

This Nancy Gurwin production of "The Odd Couple" opened Friday in Dinner Playhouse at the Bum Steer on the restaurant's lower level.

THE DINNER THEATER show, which has just moved from Cordoba's in Livonia, co-stars Carl Williams as Oscar Madison, the sloppy guy, and Kent Martin as Felix Unger, the neatnik.

It's always interesting to see how these characters are portrayed. Those of us who have become familiar with Jack Klugman as Oscar and Tony Randall as Felix in the TV series now in Channel 9 re-runs, will find vastly different personalities here.

Williams and Martin are a well-balanced pair, especially since Williams' Oscar seems more worrisome and fussbudgety than he need be as the slob, and Martin's interpretation of Felix is somber rather than outrageously picky.

Felix's wife has thrown him out, and he lands on Oscar's doorstep. Oscar, who is divorced, takes in his pal but discovers the two are decidedly incompatible.

THE COMEDY IS always amusing when the two battle over different habits in housekeeping and reach the stage where Felix, like a wife, demands to know why Oscar is late to dinner and becomes petulant.

Oscar's poker-playing buddies are Bill Hoffman as Speed, Max Wolf as Murray, Joe Lannen as Roy and Phil Milan as Vinnie. All do good jobs, and Lannen offers cynical support for Williams. Milan, chubby with eyeglasses and a funny voice, conveys the perfect schmuck.

But it's the Pigeon sisters who make the show come alive when they walk in to Oscar's apartment for a first get-together. Blonde Gwendolyn Pigeon, in clinging pink, undulates; Cecily, a brunette in red, off-the-shoulder, also sends sparks to the guys.

Both women, however, find themselves sobbing in sympathy with Felix's unhappy marital plight. Their tears put a damper on Oscar's plans for a romantic evening. Besides, Oscar causes Felix to burn the dinner to a crisp.

DINNER PLAYHOUSE offers a sit-down dinner, in nice contrast to the usual, more hectic dinner theater buffet. You have a choice of New York strip steak or stuffed founder with crabmeat; salad, vegetable and dessert are included. Cocktails are available.

The food rates satisfactory, and the setting holds promise with a good stage area. Diners were seated at those long tables on opening night, even though the crowd was light.

The decor could use a few more attractive touches. There's a separate front entrance that will be opened soon, leading directly to the theater. It adds something special to the theatrical atmosphere.

Edgar A. Guest III directed "The Odd Couple," performed Friday-Sunday at 8:30 p.m., preceded by dinner at 7.

Seldom heard pianist to play

"I heard you were a great pianist."

This statement reportedly brought Vladimir Horowitz back to the concert stage after a self-imposed 12-year retirement.

That same statement could also be applied to Boris Maximovich who is experiencing a comeback.

Maximovich, like Horowitz, had his early training in Kiev, Russia where he graduated from the Kiev Conservatory of Music with first place honors.

After enjoying great success in Russia and Western Europe, he came to this country in the early 1950s. Maximovich has performed much too little.

Through the years, he has taught and strove to refine the remarkable approach introduced to him by his teacher, the legendary Simon Barere.

"Barere's style of playing was in the tradition of Liszt in its effortless execution and unsurpassed beauty of sound. His genius intuitively directed him toward economy and relaxation in technique, but he found it difficult to explain how to achieve his amazing results. This has may been my task," said Maxomovich.

Among Maximovich's many students is the well-known James Tocco.

Kolego Concert Series will present Maximovich in a recital on Tuesday, May 23 at 7:30 p.m. in Orhcestra Hall. The program will include works by Scarlatti, Beethoven, Schumann, Revutzky, Scriabin, Glazounov, Blumenfeld and Liszt.

'Star Spangled Girl' opens in Homer

Two new faces will highlight the next production at Homer's True Grist Ltd. Rick Richardson and Sherry Tuckett will star in the Neil Simon favorite, "Star Spangled Girl" which opens Thursday for a five-week run.

Richardson, featured in the Off-Broadway revival of the original 1957 Ethel Merman musical "Happy Hunting," has just completed a run as Littlechap in "Stop the World, I Want to Get Off" at Lansing's Boarshead Playhouse.

"STAR SPANGLED Girl" is the Simon tale of two young intellectuals who publish a radical journal. Into their lives falls the All-American girl, Sophie Rauschmeyer, a would-be Olympic swimmer and passionate patriot. These conflicting political philosophies collide.

Performances at True Grist will be Thursday-Sunday with selected matinees for each production. Thursday-Saturday dinner at 7 p.m. is followed by an 8:30 show. Sunday the buffet is at 5 p.m. with the show at 6:30.

Matinees for "Star Spangled Girl" are scheduled for May 24 and 31 and June 7 and 14. The luncheon is at 12:30 p.m. with the performance at 2.

Reservations are required for all performances.

Holograph expert speaking

Holography—re-creation of three-dimensional images in space—needs to be seen to be appreciated.

Cranbrook Institute of Science will demonstrate holography during an illustrated lecture, "Holographic and Laser Media," on May 19 and 20.

Holographic research scientist, William Walter will lecture at 8 p.m. in the museum auditorium, 500 Lone Pine. Tickets—$3.50 for adults, $2.50 for students and senior citizens—can be purchased at the museum.

His presentation will include a demonstration of holograms, lasers and light waves and a discusson of their application in various fields.

Film to be shown

As the final offering of its 34th week, "Something Every Saturday" series, Detroit Youtheater will present the feature-length film "The Day the Earth Stood Still" at 11 a.m. and 2 p.m. May 27 at the Detroit Institute of Arts.

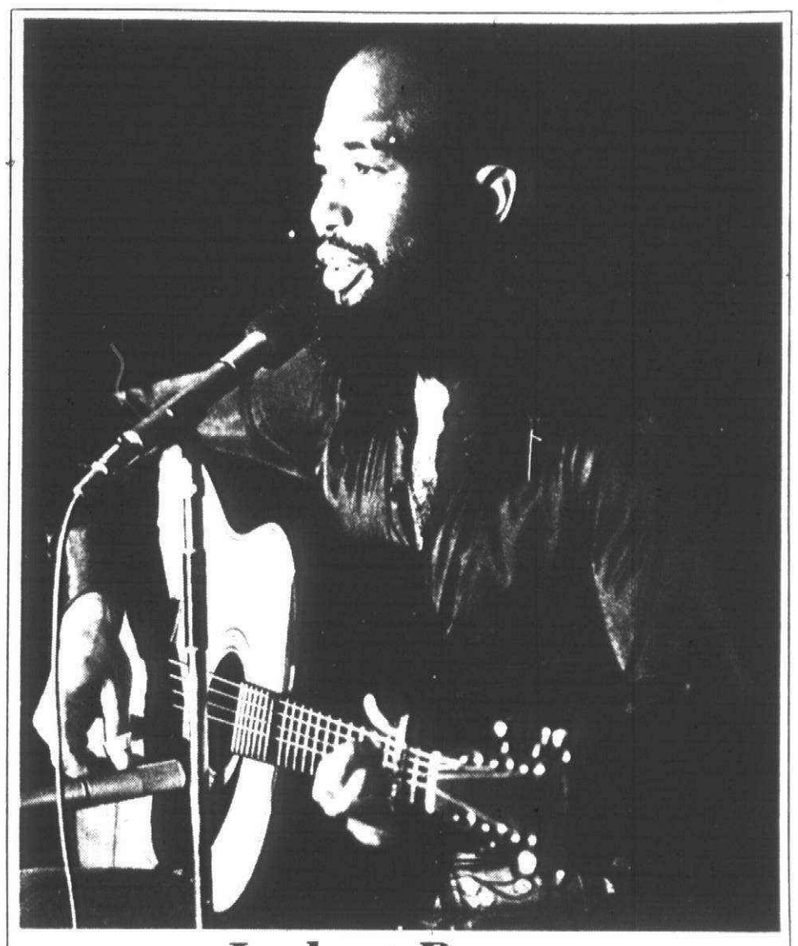

Josh at Raven

Josh White Jr. has returned to the Raven Gallery for a three-week stay. The folk singer is performing Wednesday, Thursday and Sunday at 9:30 p.m. and Friday and Saturday at 9:30 and midnight, through June 4. The Raven is located at 29101 Greenfield in Southfield. For reservations, call 557-2622.

Star Dance back at Pontch

Star Dance, a five-piece contemporary vocal instrumental group, is back through May 27 at Detroit's Top of the Pontch.

Specializing in music for listening as well as dancing, Star Dance consists of Tom Fossalleman on keyboard, Kirk Given on bass, Greg Dixon on drums, and female vocalists Diane Getzen and Maryann Thomas.

Their music includes everything from Top 40 tunes to old standards. In addition to performing together for the last six months, Star Dance members have all had extensive musical backgrounds with other groups plus recording and commercial work.

Star Dance performs at Top of the Pontch, on the 25th floor of the Hotel Pontchartrain, Tuesdays—Saturdays 7:30 p.m.—1 a.m.

DINING AND ENTERTAINMENT GUIDE ON THE TOWN

30843 Plymouth
2 blks. E. of Merriman
Adams Towne House
HAVE YOUR NEXT PARTY HERE
Sunday, Monday, Tuesday--Enjoy a $4.95 Dinner
Your Choice of:
• White Fish • Broiled Pickerel • Fried Shrimp
• N.Y. Strip Steak • Filet Mignon • Prime Rib of Beef, Au Jus
• Sauteed Calves Liver • Country Fried Chicken • Chopped Sirloin Steak
Dinner includes Salad, Bread & Butter and Potato

CANTONESE VILLAGE
Exotic Cocktails
COCONUT COOLER
A smashingly refreshing drink, prepared artfully with rums and coconut milk—soft and smooth.
Just one of many drinks available.
• Lunches • Dinners • Snacks • Carry-Outs • Banquet Facilities Available
729-1470 WESTLAND
EXQUISITE CANTONESE AND AMERICAN DISHES
7107 N. Wayne Rd. and Warren
Across from Westland Center

CORSI'S
RESTAURANT AND COCKTAIL LOUNGE
NOW APPEARING
WEDNESDAY thru SATURDAY EVENINGS
"Ann Carroll and Fair Warning"
for your easy listening and dancing pleasure
COCKTAIL HOURS 3:00 - 6:00 Reduced Prices
DAILY LUNCHEON SPECIALS $2.25
Private Room Available For Parties or Meetings
Call for Information
27910 W. 7 Mile, LIVONIA (Between Middlebelt and Inkster)
531-4960

TEN YEN CHINESE Restaurant
(Open 7 Days)
CANTONESE, HONG KONG, MANDARIN, JAPANESE & AMERICAN FOODS
正宗粤菜 • 欢迎光临
Special Businessmen's Luncheon
Over 120 Dinner Selections • Carry-Out • Special rates for big parties
PRIVATE BANQUET ROOM AVAILABLE
8997 WAYNE RD. at Ann Arbor Trail 425-8910

Appearing...May 22-27
NANCY WILSON
APPEARING NEXT...
• Jimmie Rodgers MAY 29-JUNE 3
• Tina Turner JUNE 5-10
• Della Reese JUNE 12-17
MUSIC BY JOHNNY TRUDELL'S ORCHESTRA
RESERVATIONS SUGGESTED 593-1234
Hyatt Regency Dearborn
TWO PERFORMANCES NIGHTLY Mon. thru Thurs.: 8 and 10:30 P.M. -Fri. and Sat.: 9 and 11:30 P.M.
JL's CLUB

• COCKTAILS•
½ PRICE- MONDAY, TUESDAY, & WEDNESDAY
• SALAD BAR•
INCLUDED WITH DINNERS
TAKE OUT ORDERS ONLY
49¢ EACH
6 FOR $2.89
TACOS • TOSTADAS • ENCHILADAS • BURRITOS
(3-3 SPLIT ONLY)
MAKE RESERVATIONS FOR YOUR PARTIES TO DINE, DRINK & DANCE TO LIVE LATIN SERANADERS
MEXICO INN
PHONE 728-8010
910 S. WAYNE RD
WESTLAND
(4 Blks S. of Cherry Hill
OPEN 7 DAYS
MON.-THURS 11 a.m.-MIDNIGHT
FRI. & SAT. TIL 4 A.M.
SUN. 12:00 NOON -MIDNIGHT

Lorial's
Luncheon-Dinner
Cocktails-Dancing
Entertainment
Banquet facilities available for all occasions
THE BIG BAND SOUND
OF "THE KEITH EDWARDS TRIO"
featuring Keith Edwards–Vocalist
19151 Plymouth Road - Reservations 835-3084

MOY'S 梅
RESTAURANT
CANTONESE & AMERICAN FOOD
JAPANESE STEAKHOUSE
•EXOTIC COCKTAILS•
Carry-outs on Chinese food
Closed Mondays
CHINESE: LUNCHEON 11 A.M.-3P.M.
JAPANESE: LUNCHEON 11 A.M.-2 P.M., DINNER 5-9:30 P.M.
FRI. & SAT. 'TIL 10:30 P.M.
16825 MIDDLEBELT AT 6 MILE, LIVONIA
Reservations Accepted 427-3171

MERRICK'S
For Your Dining Pleasure!
We invite you to experience dining at its finest. Our menu is designed to satisfy your unque taste with the finest of foods. For exquisite dining in a gracious atmosphere, be our guest.
• Complimentary Hors D'Oeuvres With Dinner.
• Soup & Salad Bar Included With Every Entree
FOR RESERVATIONS AND EASY TO FOLLOW DIRECTIONS CALL 353-8144
Located in the Mercantile Bldg., American Center, Southfield,
Dinner Hrs.: Tues. thru Sat. from 5:30 p.m.
Lunch: Mon. thru Sat. 11:30 to 3 p.m.

Behind the baton

A conductor says the orchestra is judge

By SHIRLEE IDEN

Philip Greenberg says that conducting must be a lifetime study.

If so, the 30-year-old assistant conductor of the Detroit Symphony has a good start. An Oak Park resident, he first picked up the violin at age 5 and last year became the first American to win the coveted Nicolai Malko International Conducting Competition.

Held every three years in Copenhagen, the competition draws aspirants from around the globe. Last year there were 135 of them and 30 were invited to participate.

Greenberg took the top-notch prize but said it was almost anti-climactic for him.

"Orchestras are the true judges of conductors," he explained. "Although the major prize was the judges' prize, the orchestra votes an award before the final round. I got both prizes and it was the first time anyone did that."

Greenberg said the judge's prize will be more important for his career, but that he was "overwhelmed" by the orchestra prize.

"When an entire orchestra votes and likes your work, it's even more gratifying," he said. "Orchestras are becoming more important and that's as it should be. An orchestra benefits and suffers the most from the quality of the conductor and you can't fool an orchestra."

A DETROIT native, Greenberg said his father and a number of family members played the violin. "I started studying with my uncle at age 5 and then quit. At age 7 I went at it full blast," he said.

"I always loved the violin but never thought of it as a profession until I was in high school at Mumford. Everyone began making future plans and I suddenly realized that playing the violin, studying music, was all I'd ever done."



PHILIP GREENBERG

'There are two routes a conductor can go. One is the PR route, concertizing, and the other is to work hard at perfecting the art. I've known people who've taken the first route, but my mind is made up to become as good as I can, no matter how long it takes.'

—Philip Greenberg

He opted to study violin at Indiana University in Bloomington and within a week of graduation had a professorship at Olivet College. The teaching job won him a draft deferment and he stayed at the college for a year, going on to the University of Michigan to study for his master's degree.

"I started in violin performance," he said. "But I was always interested in conducting and had done it at summer camps for a number of years." In his final year at U-M, he had to make a choice.

Professionally, he conceded, he would have been ahead as a violinist and might have made much more money, but he decided to phase out the violin.

He received the first MA in conducting ever granted by the University of Michigan.

GREENBERG held a professorship at Hope College in Holland, Mich. during his years at U-M. He was assistant conductor of the Grand Rapids Symphony from 1972 to 1975 and in 1974 became an apprentice conductor of the Detroit Symphony Orchestra.

"Luckily, the apprenticeship evolved into a full assistant conductor's position in 1976," he said. He has also been a guest conductor and musical director of orchestras in a number of Michigan communities.

Looking into the future, Greenberg said he has resigned his position with the Detroit Symphony and will take a very serious stab at being the "best conductor I can become."

"There are two routes a conductor can go. One is the PR route, concertizing, and the other is to work hard at perfecting the art," he said. "I've known people who've taken the first route but my mind is made up to become as good as I can, no matter how long it takes."

"I wouldn't trade my four years at the Detroit Symphony for anything, but careerwise being an assistant can be a dead-end. You simply become labeled as an assistant."

Next year, Greenberg will do guest conducting in Europe for more than half the year and continue as music director and conductor of the West Shore Symphony Orchestra in Muskegon.

He has a large repertoire because of his study years, his assistant conductorships and the years he played in orchestras since age 10.

"WHEN I was just studying, I would learn two symphonies a week," he said. "I did five or six hours of study each day. With the Detroit Symphony, I had to learn all the scores because I was back-up in case one of the other conductors was taken ill."

He said conducting is tremendously strenuous work and that conductors either die very young of a heart attack or stroke or live forever.

"The actual act of conducting itself is strenuous and also the schedule," he said. "If you're not in good shape and go out to conduct the Mahler Symphony for 90 minutes, it's not good. If you are in good shape, it's great.

"The Royal Canadian Air Force says conducting exercises are the best you can do," he said. "But I don't get enough of the other type of physical exercise, and often I have to sit for hours over a score."

Greenberg said there can't be shortcuts to being a fine conductor and there's no such thing as a child prodigy in conducting. It is something one must work and sacrifice to attain.

"There's sacrifice in any area of the arts," he said. "You have to decide to dedicate your life."



Conductor-composer Richard Hayman is popular with metropolitan audiences.

Hayman returns for cabaret pops

The Detroit Symphony Orchestra will hold its spring Cabaret Pops series at the Detroit Light Guard Armory during three weekends this month. All performances are at 8:30 p.m.

The first pair of performances, May 19 and 20, will feature jazz pianist George Shearing, and pops conductor Richard Hayman.

The program will blend the full sound of the orchestra with Shearing in Bach's Concerto in D minor and old standbys "What Kind of Fool Am I," "Nola," "Snowfall," "Scheherazade," and "Once In A Lifetime." Shearing will intersperse the selections with jazz favorites, solo and with string bass accompaniment.

The second program, May 24 and 25, is an all-new program of Rodgers and Hammerstein Broadway classics.

Hayman will conduct the orchestra, joined by soprano, Bonnie Murray, mezzo-soprano, Anita Darian, tenor, Gene Bullard, baritone, Robert Trehy, and the Rackham symphony choir. The program opens with an orchestral overture including "Oklahoma", "The Sound of Music," "With A Song In My Heart," "There Is Nothing Like A Dame," "Some Enchanted Evening," and "June is Bustin' Out All Over." Orchestra, vocalists and chorus will give a presentation of Rodgers and Hammerstein's songs from "State Fair," "Mississippi," "Love Me Tonight," "Too Many Girls," "I Married An Angel," "Carousel," "Connecticut Yankee," "South Pacific," and "Oklahoma."

Tickets for all Light Guard Armory performances are still available at $24 and $20 for tables of four. They may be purchased at the Ford Auditorium box office, all Hudsons' and Wards' ticket outlets and the "Detroit Tonight" desk at the Plaza Hotel in Renaissance Center.

Brunch to feature Gilbert and Sullivan

Works of William S. Gilbert and Arthur Sullivan will be performed by the ensemble of The Opera Organization at Brunch with Bach on Sunday, May 21. There will be two performances, at 10 and 11:15 a.m. in the Detroit Institute of Arts courtyard cafe.

Tickets are available at $2 for coffee and concert, $4 for continental brunch of two muffins, fruit compote, beverage, and $5.50 for full brunch of main course, juice, bread and beverage.

For reservations and information, call the Detroit Institute of Arts ticket office at 832-2730.

Dining And Entertainment Guide ON THE TOWN

This Want Ad appeared in the St. Helens (OR) Sentinel-Mist Chronicle. "To the person or persons who stole my duck and goose decoys last weekend. "They were yours to use any time you asked. You thought it took courage to steal them. If you would like to know what real courage is, bring them back. Be assured you will be the first person I will loan them to." The ad was signed by Bill Nelson of Deer Island.

HINES PARK INN & The Hide-Away
LIVE ENTERTAINMENT
EVERY FRIDAY AND SATURDAY
COME ON OUT FOR A GOOD TIME
FEATURING YOUR FAVORITE SANDWICHES
36655 Plymouth Rd. • 427-1300

THE COMPANY STORE
AN EATING ESTABLISHMENT
FEATURING EVERY DAY
NEW YORK STEAK DINNER $5.95
STEAK & SHRIMP DINNER $6.95
AND EVERY SUNDAY FROM NOON TIL 8 P.M.
Family Style CHICKEN DINNER ONLY $2.95 per person
RESERVATIONS SUGGESTED 261-6800
"The Company Store" in the Holiday Inn
30375 Plymouth Rd., across from the Terrace Theatre
Open Mon. - Thurs. 6 a.m. to 10 p.m., Fri. & Sat. 7 a.m. to 11 p.m. Sun. 7 a.m. to 8 p.m.

JOIN THE dance explosion AT MUSIC HALL the CENTER of DANCE IN THE midwest
It's the biggest & best dance season anywhere between two coasts! Make the 1978-79 Dance Series at Music Hall the turning point in your entertainment plans for next Fall. Join the thousands of Detroiters who are already part of the Dance explosion. See for yourself—it's dynamite!
8 GREAT DANCE COMPANIES...
ALVIN AILEY AMERICAN DANCE THEATER—Sept. 19-24
Gospel, jazz, rhythm and blues . . . This electric company is an annual sell-out
SAN FRANCISCO BALLET—Oct. 18-22
One of the top three classical ballet companies in America
MARTHA GRAHAM DANCE COMPANY—Nov. 29-Dec. 3
Without question one of the most vital and important dance troupes of the century
JOYCE TRISLER DANSCOMPANY—Jan. 24-27
Loving re-creations of Isadora Duncan and other founders of modern dance
PAUL TAYLOR DANCE COMPANY—Feb. 21-25
Athletic and vibrant, these dancers are nothing less than breathtaking
NIKOLAIS DANCE THEATRE—Mar. 21-25
Original movement, light and costumes make this company a multi-media experience
FIVE BY TWO PLUS—April 19-22
This small, young troupe dances a panorama of the best modern choreography
BELLA LEWITZKY DANCE COMPANY—May 18-20
A colorful, theatrical company with West Coast style and flair
...9 GREAT SERIES
SERIES A—Wed Eves 8:30—5 Shows for the Price of 4
Ailey Sept 20; San Francisco Oct 18; Trisler Jan 24; Taylor Feb 21; Nikolais Mar 21
SERIES B—Thurs Mats 1:00—4 Shows for the Price of 3
San Francisco Oct 19; Graham Nov 30; Trisler Jan 25; Taylor Feb 22
SERIES C—Thurs Eves 8:30—8 Shows for the Price of 6
Ailey Sept 21; San Francisco Oct 19; Graham Nov 30; The Nutcracker* Dec 7; Trisler Jan 25; Taylor Feb 22; Nikolais Mar 22; Five by Two Plus Apr 19
SERIES D—Fri Eves 8:30—8 Shows for the Price of 7
Ailey Sept 22; San Francisco Oct 20; Graham Dec 1; Trisler Jan 26; Taylor Feb 23; Nikolais Mar 23; Five by Two Plus Apr 20; Lewitzky May 18
SERIES E1—Sat Mats 2:00—4 Shows for the Price of 3
Ailey Sept 23; Graham Dec 2; Nikolais Mar 24; Five by Two Plus Apr 21
SERIES E2—Sat Mats 2:00—4 Shows for the Price of 3
San Francisco Oct 21; Trisler Jan 27; Taylor Feb 24; Lewitzky May 19
SERIES F—Sat Eves 8:30—8 Shows for the Price of 7
Ailey Sept 23; San Francisco Oct 21; Graham Dec 2; Trisler Jan 27; Taylor Feb 24; Nikolais Mar 24; Five by Two Plus Apr 21; Lewitzky May 19
SERIES G—Sun Mats 2:00—4 Shows for the Price of 3
Ailey Sept 24; The Nutcracker* Dec 10; Nikolais Mar 25; Lewitzky May 20
SERIES H—Sun Eves 6:30—5 Shows for the Price of 4
San Francisco Oct 22; Graham Dec 3; Taylor Feb 25; Nikolais Mar 25; Five by Two Plus Apr 22
*The Nutcracker will be danced by the Eglevsky Ballet Company as a special holiday attraction
Call Today for Dance Season Brochure!
Subscription Office Open 10-6:
963-6943
The Anniversary Circle (186 seats) has been created to honor the 50th year of our beautiful theater. It consists of the first ten rows of the Main Floor center section and is sold separately on Friday and Saturday evenings only. Availability is limited. When ordering, please note that each adult subscription permits one student (17 and under) subscription at half the regular price — Anniversary Circle not included.
1978-79 Dance Series Order Form
Please circle desired series location

SERIES	A	B	C	D	E1	E2	F	G	H	E1 & E2	
Anniv. Circle				73.50			SOLD OUT				
Main Floor	34.00	25.50	51.00	63.00	25.50	25.50	63.00	25.50	34.00	42.50	42.50
Loge	28.00	21.00	42.00	52.50	21.00	21.00	52.50	21.00	28.00	35.00	35.00
Bal. 1	22.00	16.50	33.00	42.00	16.50	16.50	42.00	16.50	22.00	27.50	27.50
Bal. 2	12.00	9.00	18.00	24.50	9.00	9.00	24.50	9.00	12.00	15.00	15.00

Senior Citizens Offer

Name
Street Address
City, State, Zip
Day Phone
Series
Day & Time
Location
No. of Subscriptions at
No. of Student Subs at
Check Enclosed Total
Please charge to my
MC BA Diners
Card #
Exp. Date
Mail to: Subscription Office, Music Hall Center, 350 Madison Avenue, Detroit, MI 48226
Music Hall Center is a non-profit cultural institution. MCS-9021

The Sherwood Inn
DINNER SPECIALS-MONDAY THRU THURSDAY
Lobster Tails Drawn Butter $10.95
Broiled Scampies $6.95
Deep Fried Stuffed Flounder 4 oz. $5.50
Pepper Steak, saute $5.25
Shrimp d'ijon Casserole $6.95
Dinner includes: Salad Bar- Bread Basket Potato or Spaghetti
NOW SHOWING TED SHEELY TRIO featuring Vicki Valentine
36071 Plymouth Rd
RESERVATIONS SUGGESTED
937-1458
261-5500
BANQUET FACILITIES AVAILABLE FOR ALL OCCASIONS
WE SPECIALIZE IN WEDDINGS - CALL FOR DETAILS

save energy
Most ovens do not need to be preheated as long as your recipe may indicate. The oven in your electric range can be turned off about ten minutes before the food is done; the residual heat will finish the job.

BONANZA
"Atmosphere On A Budget"
TUESDAY SPECIALS
RIB EYE STEAK only $2.19 Includes Baked Potato
CHOPPED STEAK only $2.09
Texas Toast & Salad Bar - Served from 4 p.m. 'til closing
Great SALAD BAR
9 Items to mix
4 delicious dressings
MONDAY IS SENIOR CITIZENS DAY! SENIOR CITIZENS RECEIVE THEIR BEVERAGE FREE! ALL DAY!
LUNCHEON SPECIALS
CHOPPED STEAK DINNER $1.69
N.Y. PETITE STRIP DINNER $1.99
BREADED VEAL CUTLET $1.69
Includes Toast, Potato, Salad Bar
SERVED ALL DAY MONDAY - 11-4 THURS. - SAT.
SOUTHFIELD 25610 W. 8 MILE RD. AT BEECH-DALY RD. IN K-MART PLAZA
BELLEVILLE 2053 RAWSONVILLE RD. OFF I-94 IN K-MART PLAZA
LIVONIA 33456 W. 7 MILE RD. AT FARMINGTON RD. IN K-MART PLAZA
HOURS: MON.-THURS. 11 to 8:30 • FRI. & SAT. 11-9 • SUNDAY 11 to 8

FREE
Buy one to 20 medium pizzas at the regular price — get the same number of identical pizzas
FREE!
Coupon expires 5-25-78
WE ACCEPT ALL PIZZA COUPONS
Buy Any WHOLE SUB and get FREE Small SUB
(with coupon only)
Pickup or Delivery
Coupon expires 5-25-78
Isle of CAPRI PIZZERIA
32852 Five Mile
(3 Blocks E. of Farmington, next to Roman Chariot)
Livonia
421-4388
Mon.-Thurs. 4:00 p.m. to Midnight Fri. & Sat. 4:00 p.m.-2 a.m. Sun. 3:00 p.m.-11:00 p.m.

ADD NEW freshness to left over rolls or biscuits by placing in a wet, brown paper bag. Slip into a hot oven and leave until the bag is dry...serve and enjoy. Sell items you will not need with an Observer & Eccentric Classified Ad.

Fox organ returns to life on Sunday

The Detroit Fox Wurlitzer Theatre Pipe Organ will be heard in a rare concert featuring Gary Reseigh on May 21, at 11 a.m. The concert is being sponsored byFriends of the Fox, the group which is restoring the instrument, one of the largest remaining original theater pipe organ installations in the country.

With 5,042 seats, the Detroit Fox, Woodward Ave. at Columbia, has the reputation of being the largest continuously-operating movie theater in the world today.

The cavernous structure was designed to dazzle and fascinate movie-goers of the 1920s. It still does so today—with a four-story lobby, rococco rest rooms, ornate staircases, mirrored ceilings and the huge, colonnaded auditorium, crowned by a stained glass chandelier reputed to be 13 feet in diameter.

In addition to the mighty Wurlitzer pipe organ in the auditorium, the theater also boasts a 3-manual, 12 rank Moller pipe organ in the lobby, which will be played before the concert proper, beginning at 10:30 am.

The Detroit Fox Wurlitzer Pipe Organ was originally one of five instruments created by the Wurlitzer Co. for the largest and most magnificent movie theaters built in the country. Of the five instruments, only the DetroitFox organ has remained unscathed to be heard in its original installation.

The mammoth instrument, which needs seven rooms to house all of its pipes, percussions and effects, requires constant maintenance. Over the past several years, Friends of the Fox has undertaken several major restoration projects. Proceeds of the May 21 concert will be used for further work on the organ.

Bard lecture slated

C. Walter Hodges, internationally famous authority on Elizabethan theaters, will give an illustrated lecture "Shakespeare's Playhouses," at Wayne State University's Hilberry Theatre at 2:30 p.m. May 19.

The lecture is sponsored by the Department of English and the Department of Speech Communication, Theatre and Journalism.

Hodges is a British, artist, writer and specialist on Shakespearean theater. He is the author of "The Globe Restored," a self-illustrated reconstruction of Shakespeare's theater.

His other writings, self-illustrated and designed for young people, include "Columbus Sails," "Shakspeare and the Players," "Shakespeare's Theatre," "Magna Carta," "The Norman Conquest" and "The Spanish Armada."

He also has illustrated numerous other works, including G. B. Harrison's "New Tales from Shakespeare" and "More New Tales from Shakespeare," Johann Wyss' "Swiss Family Robinson," Mark Twain's "Huckleberry Finn" and "Tom Sawyer," and Dumas' "The Three Musketeers."

As an artist, he also has done mural paintings in London, stage and costume designs for the Everyman Theatre and the Mermaid Theatre in London and magazine and advertising illustrations.

Club plans wine tasting

The American Wine Society will present Torkild Nielsen, sommelier and lecturer, in a tasting of Sebastiani varietal wines on Friday at 8 p.m. at the Heritage Inn, 14700 E. Eight Mile, Detroit.

Nielsen is the state representative for Sebastiani Wineries of Sonoma, Calif.

The wine tasting Friday is open to all. For reservations, call Betty Young at 881-5977.

The American Wine Society is a national non-profit organization open to all persons interested in furthering their education in wines. The society culminates each year with a three-day national conference featuring tastings, lectures by prominent oenophiles, home wine-making contests, and winery tours.

The society also publishes a quarterly journal featuring wine tasting notes, book reviews and recipes.

Film 'A Geisha' to be shown

Detroit Institute of Arts' Detroit Film Theatre will present director Kenji Mizoguchi's "A Geisha" on Friday at 7 and 9:30 p.m. in the museum auditorium.

Acknowledged to be one of the cinema's most profound chroniclers of women, Mizoguchi's vision combines extremes of passion with psychological and social insight. Although largely unknown in the United States, "A Geisha," made in 1953, is considered by Japanese critics as superior to the director's other works.

Set amid the alleys and paper lanterns of the Gion District of Kyoto, the story is that of a young girl who becomes the protege of an older geisha and who later rebels against her station in life.

Tickets are available in advance at the Detroit Institute of Arts ticket office and at the door.



Howard Armstrong plunks banjo in preparation for 1978 Jamboree. (Photos by Cynthia Abatt)



Eleanor Hausner strums away.

100 banjos

The Ban-Joes of Michigan, 100-members strong, will make music at their 1978 Jamboree from 1-8 p.m. Sunday at Roma's of Bloomfield, 2101 S. Telegraph, north of Square Lake Road, Bloomfield Township. Tickets can be reserved by calling 681-0584 by Wednesday. The jamboree will feature continuous entertainment including Father Dustin, the Garter Snappers, and Charlie Tagawa. There will be dancing to live bands and a buffet dinner will be served at 3:30 p.m. Ban-Joes of Michigan is a non-profit organization of amateur and professional enthusiasts who play the four-string banjo. Members come from all over metropolitan Detroit and range in age from 14 to 83 years.

Ballet concert Sunday

The Livonia Regional Ballet Company will present its spring concert on Sunday, May 21, at 3 p.m. at Plymouth Salem High School, 46181 Joy in Plymouth.

Tickets are $3.50, or $2 for students and senior citizens. For information, call 421-2000. Tickets will be available at the door.

Pontch opens summer cafe

It may not yet be summer, but don't tell restaurateur Chuck Muer. He just announced that his Sidewalk Cafe at the Hotel Pontchartrain opens Monday.

It's a French-flavored outdoor cafe on the Left Bank (of the Detroit River looking east) in keeping with the French-neritage of the Hotel Pontchartrain.

A grand opening week, May 22—26, will feature live music, with the theme "Chuck Muer and the Pontch bring you Paris.'

Ole Christensen, food and beverage director at the Pontchartrain, said featured menu items at the Cafe will incldue melon stuffed with shrimp salad, avocado stuffed with crab meat and Quiche Lorraine.

The Sidewalk Cafe will be open 11:30 a.m.—2 p.m. Monday—Friday.

The Chalet OF LIVONIA
Cocktails
Lunches - Dinners
featuring
Salad Bar. . .It's Great!
Dessert Table. . .Delicious!
and, naturally,
Prime Ribs. . .Steaks
Seafood. . .at moderate prices!
Complete Dinner or a Sandwich
Banquet Facilities Available
39305 PLYMOUTH ROAD
(one mile west of Newburgh Road)
464-2272

SUBURBAN DETROIT THEATRES INC.

ABBEY 1 • 2 • 3 • 4
Across from Oakland Mall on 14 Mile at I-75
588-0881
Walter Matheau, Glenda Jackson, Art Carney
HOUSE CALLS (PG)
Fri. Sneak Preview 9:15
AMERICAN GRAFFITI
PRIME TIME (R)
Fri. Sneak Preview
CAPRICORN ONE 9:00 only
Academy Award Winner
Richard Dreyfuss
THE GOODBYE GIRL (PG)
Anthony Quinn, Jacqueline Bisset
THE GREEK TYCOON (R)

FAIRLANE
Ford Rd. at Evergreen
LO 1-7200
Martin Mull, Linda Ronstadt
FM (PG)
Wed. Mat. 1 show 1 p.m.
All Seats $1.25
Call theatre for scheduled times

MAPLE 1 • 2 • 3
on W. Maple at Evergreen rd. in Bloomfield Plaza
855-9090
OPERATION THUNDERBOLT (PG)
Group sales available
For info. Call
557-9393 day or 855-9090 eve.
Academy Award Winner!
Best Foreign Film!
MADAM ROSA (PG)
(in French with English subtitles)
PRIME TIME (R)
Also
TUNNELVISION

NORTHLAND 1 & 2
J.L. Hudson Drive Northland Center
559-3366
Winner 7 Oscars
Exclusive Engagement
70 MM and Dolby Stereo Sound
STAR WARS (PG)
Anthony Quinn, Jacqueline Bisset
THE GREEK TYCOON (R)
Coming June 16
"GREASE" &
"HEAVEN CAN WAIT"

OLD ORCHARD 1 - 2 - 3
On Orchard Lake Rd. N. of 12 Mile
553-2210
Michael Brandon, Eileen Brennan
FM (PG)
Shirley McLain, Anne Bancroft
TURNING POINT (PG)
Jane Fonda, Jason Robards
JULIA (PG)

TERRACE 1 & 2
30400 Plymouth Rd. W. Redford
GA 7-1200
937-1717
Anthony Quinn, Jacqueline Bisset
THE GREEK TYCOON (R)
Jill Clayburgh, Allan Bates
AN UNMARRIED WOMAN (R)
Mat. Wed. - 1 show, 1 p.m.

TOWNE 1 & 2
Groesbeck Hwy. at Lafayette Center
968-8700
A Now Story with Now Music
FM (PG)
Hollywood Sneak
8:55 only
Friday, May 19th
Exclusive!
Keith Carradine, Susan Sarenden, Brooke Shields
PRETTY BABY (R)

DINING AND ENTERTAINMENT GUIDE
ON THE TOWN

Christo's Monday Night
BASEBALL SPECIAL
Foot Long Coney Island
Hot Dog & A Glass of 'Cheer'. $1.49
ALL YOU CAN EAT SPECIAL
FRIDAY • FISH & CHIPS $2.69
NOW SERVING BEER & WINE
CARRYOUTS - 533-0916
26999 W. EIGHT MILE ROAD, REDFORD TWP.
(3 BLKS. EAST OF INKSTER)
HOURS MON-SAT 7 A.M. TO 2 A.M.
SUN 9 A.M. TO 11 P.M.

Susie Dong's
"Where you can get quality foods at reasonable prices"
Try Our Carry-Out Specials
Ex. Almond Chicken Combination w. Fried Rice & Shrimp Egg Roll only $3.95
SUNDAY BRUNCH $2.25 up
Every Tues. & Thurs. 1 p.m.-10 p.m.
Almond Chicken Special served w. Fried Rice, & Shrimp Egg Roll includes tea or coffee
Reg. $3.95 only $3.25
33459 W. 8 Mile Rd., just West of Farmington Rd. 477-0656

Lads
Food Spirits
Try Our Fish Special
Friday 5 p.m. 'til closing
Serving your favorite cocktails, beer & 7 wine
15231 Farmington Rd. at 5 Mile
(In-Shopping Center)
Livonia
Mon.-Thurs. 8 am-Midnight Fri. & Sat. 8 am-1 am Sun. 9 am-10 pm

FEATURING
The New Minority WED.-SUN.
John Peters TUES.

The Leather Bottle Inn
• Businessmen's Luncheons
• Family Dining
• We Also Cater Weddings, and House Parties
• Entertainment
522-2420 28937 W. Warren Garden City

Old Fashioned Bar-B-Q
"We specialize in Bar-B-Q Ribs & Chicken"
LIVE ENTERTAINMENT
Wed.-Sun.
Never a Cover
Alexander THE GREAT
34733 Warren Rd.
½ Blk. E. of Wayne Rd.
326-5410

New Crystal Lounge
Your Hosts – Ray & Fay El Kadri
8701 BEECH DALY (S. of Joy Rd.)
KEN & KARLA
for entertainment
Tuesday thru Saturdays 9:00 p.m. - 2:00 a.m.
Friday Fish Fry
Open 7 Days
Businessmen's Lunch Monday-Friday
Lounge Hours: 10:00 a.m.-2 a.m.
Kitchen Hours: 11:00 a.m.-11 p.m.
Ample Parking
Cocktail Hour 4:00-7:00 p.m.
Thursday feature – 5:00-11:00 p.m.
ALASKA KING CRAB LEGS
$6.50 Includes soup, salad & coffee
Sunday Evenings 8 p.m.-1 a.m.
MARTY for your dancing & dining pleasure
274-7645

HUCK'S
BAVARIAN VILLAGE
RESERVATIONS REQUESTED
535-3200
Banquet Facilities
Gourmet Special
LOBSTER TAIL STUFFED WITH CRAB MEAT
Including Choice of Potato, Tossed Salad.
$7.95
(Friday and Saturday Night)
Monday Night is Ladies Night!
All Dinners for Escorted Ladies will be ½ price (Reservations Requested)
Coming Soon to Huck's
Watch for our New
"Anything Goes Night"
OPEN MONDAY FOR LUNCH AND DINNER
27331 W. FIVE MILE, CORNER OF INKSTER

GRAND OPENING WEEK
MAY 23 THRU MAY 28
AT THE REDWOOD SHOW BAR
28121 Plymouth Road, Livonia Phone 421-1929
(3 Blks. West of Inkster Road)
ENTERTAINMENT WITH THE FANTASTIC
IRON MOUNTAIN COUNTRY
TOP COUNTRY BAND FROM NASHVILLE
Look for Special Bargains
Discounts and Good Times
for the week
Proper attire nightly
Cover charge Friday & Saturday
Unique Stage Light Show
12000 Watts of Electrical
design. No two combinations alike!
Starting June 6, for 2 weeks
County Junction.

SUNDAY BRUNCH
10 a.m. to 2:30 p.m. $4.95 per person
• Fresh, hot bagels
• Cream Cheese
• Chopped Eggs
• Smoked salmon, sable & chubs • Blintzes • Fresh fruits
• Breakfast meats • Scrambled eggs • Eggs Benedict or Pancakes on request • Corned Beef Hash • and more...
Cordoba
29703 West Seven Mile Rd.
at Middlebelt
Livonia, Michigan
477-2686

The Other Place
31735 PLYMOUTH RD.
261-2430
BUSINESSMEN'S LUNCHEONS
MONDAY THRU FRIDAY
11:00 TO 3:00
COCKTAIL HOUR 4:00 TIL 7 P.M.
ALL TRANQUILIZING LIQUORS
ARE PRICED 2 FOR 1
DANCE TO THE SOUNDS OF
"MICKY" MON-SAT 9 P.M.

Clubs in Action

MT. HOPE GARAGE SALE

A three-day garage sale to benefit Mt. Hope Cooperative Nursery will open at 9 a.m. May 18 at 14804 Ingram, west of Merriman and north of Schoolcraft behind Bentley High School. More than 35 families will contribute. Hours are 9 a.m. to 5 p.m.

AARP MEETING

The Plymouth-Northville chapter of the American Association of Retired Persons will meet May 24 in the Plymouth Cultural Center 525 Farmer Street. A sack lunch at noon with coffee or tea provided will be followed by a business meeting and program. Arts, crafts and card games begin at 10 a.m. Fred Stefanski of Schoolcraft College will show slides of the 25th anniversary trip he and his wife enjoyed in Europe. The meeting is open to all seniors.

TRAILWOOD GARDEN CLUB

Members of the Trailwood branch Woman's National Farm and Garden Association will meet at 7:30 p.m. May 22 at the home of Judy Pridley, 45951 Amesbury.

Everyone is asked to take along a small plant to exchange and a gardening tip.

OSTOMY ASSOCIATION

The Ann Arbor Area Ostomy Association will meet at 7:30 p.m. May 18 in the Senior Citizens Guild, 550 W. Huron Street, Ann Arbor. Dr. William Olsen will speak about Crohn's Disease and Ilestomies.

LAKE POINTE GARDEN CLUB

Lake Pointe branch Woman's National Farm and Garden Association will have its final meeting of the season in the Plymouth Historical Museum at 7:45 p.m. May 18.

Program for the evening will be a tour of the museum and installation of new officers. Evening chairwoman is Marilyn Nitchman assisted by co-hostesses Jean McAllister, Virginia McGraw and Alva Houk.

DOMESTIC ASSAULT GROUP

Our House Crisis Center, Harvey Street at Fehlig, is offering a free counseling group for women who been victims of domestic assault. Groups will meet from 7-9 p.m. Tuesday evenings.

For information, call 455-4902, or stop in at the center.

SYMPHONY HOME TOUR

Five Plymouth homes will be open for the May 19 Plymouth Symphony League home tour. Tickets at $4 are available from Beitners Jewelry on Ann Arbor Trail, Plymouth Book World in Forest Place Mall, Just Ann's on Starkweather, and the Sewing Basket on Ann Arbor Road at Sheldon.

CHILDBIRTH PREPARATION

The Childbirth and Family Resource Ltd., Plymouth is offering childbirth preparation classes for expectant couples. The course expands the Lamaze techniques to include values clarification in childbirth and parenting, options in childbirth, needs of the new father, infant care, parenting in today's society, bonding and the family unit.

For more information or to register, drop in at the center, 865 Penniman Avenue, Plymouth, 10 a.m. to 3 p.m. weekdays except Tuesday, Saturdays 10 a.m. to noon, or call 459-2360.

TRIP TO MACKINAC ISLAND

Those interested in joining the Plymouth Senior Citizens Club on a trip to Mackinac Island with lodging in the Grand Hotel should call Judy Lewis, activities director, 453-5362.

The 38-passenger bus will leave the Plymouth Cultural Center May 23 and return May 25 after a farewell breakfast on the island.

The German American Club of Plymouth will meet at 8 p.m. May 18 in the Odd Fellows Hall in Plymouth.

Officers for the 1978-79 season will be elected. This will be followed by a wine and cheese tasting party.

The meeting is open to the public.

A SPECIAL DAY

A Special Day is planned for May 20 in the Plymouth Cultural Center. The Marketplace Festival will have booths leased to merchants, antique dealers and artists.

Sponsored by New Hope Foundation, the proceeds will be used to benefit severely retarded children. For more information, call Bonnie Eddlemon, 459-2990 or 453-6503.

Balloons and birthday cake for Woody Herman

Woody Herman and his Young Herd will perform at Clarenceville High School in Livonia on Sunday, May 21 at 8 p.m. A warm-up session will begin at 7:30 p.m. with the Northville High School Jazz Ensemble under the direction of Bob Williams.

In November 1976 at Carnegie Hall, Herman celebrated his 40th year as a band leader. He will be 65 years old this month.

Clarenceville will greet him with balloons dropped from the ports, a birthday cake and a huge birthday card that will be signed by those attending the concert. The card will be in the auditorium lobby prior to the concert.

Reserved seat tickets, at $6 and $5, are available at Hammell Music, Livonia Mall Record and Tape, Marty's Records in Birmingham and Rocky's Record and Tape on Telegraph in Detroit. Mail orders will also be accepted.

For more information, call the Theatre Parents Organization at 478-8520.

New Voices

Mike and Marilyn Larsen of Westland announce the birth of their second daughter, Diana Jean, on April 17 in University Hospital, Ann Arbor.

The grandparents are Tom and Nancy Larsen of Plymouth, and the great-grandparents, Mr. and Mrs. Lawrence Larsen, also of Plymouth.

Davis and Donna Sabo of Harvey Street, Plymouth, announce the birth of their son, Brandon Karl, April 14, 1978.

Grandparents are Mrs. Doris Sabo of Plymouth and Mr. and Mrs. Alex Butkovich of Dearborn Heights.

Terry and Lynn Stollsteimer of Brownell Street in Plymouth Township announce the birth of their son, Jason Elliott, April 22, 1978, in Providence Hospital, Southfield. They have an older son, Eric, 2.

Grandparents are Mr. and Mrs. Jerome Simowski of Dearborn Heights and Mr. and Mrs. Dale Stollsteimer of Dearborn. Great-grandparents are Mr. and Mrs. Patrick McNeil.

Plymouth Kitchen and Bath

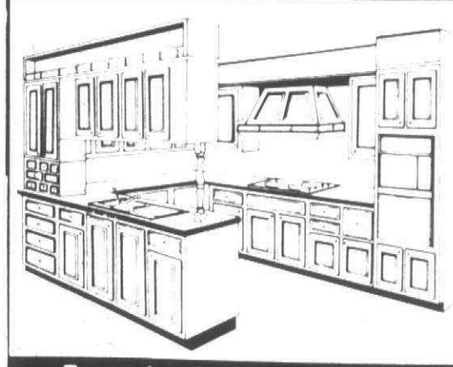

- Wood and formica Cabinetry
- Complete Kitchen & Bath Remodeling
- Do-it-yourself
- Bath Vanities
- Designs & Plans
- Counter Top Replacements
- Bar & Wall Units
- Traditional & Contemporary Decor
- Commercial & Residential
- Free Estimates

Eves. by Appt. Mon. thru Fri. 10-5 | 748 Starkweather (in Old Village) | 453-2666 Sat. 10-2

CANTON VACUUM and SEWING MACHINE

Service - Repairs - Parts - Sales
Mobile Service - at your door

PHONE: 453-2190

HOOVER • KIRBY • ELECTROLUX • EUREKA • ALL MAKES

REGULAR $12.50
- CHECK FOR ELECTRICAL SHORTS
- SEAL MOTOR GASKETS
- CLEAN DUST BAG
- CLEAN MOTOR
- LUBE BEARINGS

NOW ONLY $6.50 Plus Parts

SAME DAY SERVICE

SERVICE CLINIC

Mailing Address: 7577 Embassy Dr. Canton Michigan 48187

Regular $18.50
CLEAN • OIL
ADJUST TENSION



NOW ONLY $9.50 Plus Parts

CYPRUS GARDENS
Family Restaurant
SPECIALIZING IN GREEK FOOD

Daily Luncheon Specials

Shish Kebob
Roast Lamb
Souvlaki
Greek Pastries

American and Italian Favorites



Now Serving Cocktails • Imported Wines • Beer

Breakfast Every Day Starting at 8:30 a.m.
5830 Sheldon (Harvard Square) Canton
455-7220 • Open Daily 8:30-10 p.m.

DISCOUNT PRODUCE & GARDEN CENTER



Mon. thru Sat. 9-7 Sun. 10-5
• 38001 Ann Arbor Rd. • Livonia •
• Across from Stan's Market • 464-0410 •

Chiquita BANANAS 19¢ LB.

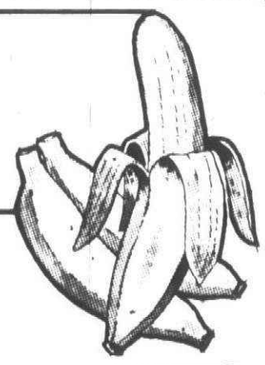

POTTED GERANIUMS 4½" POT 99¢
IVY GERANIUMS 4½" POT 99¢



RC COLA 8 16-oz. Returnable Btls. 99¢

California STRAWBERRIES 79¢ QT.



MUSHROOMS 99¢ LB.

WATERMELON 12¢ LB.

California ORANGES 79¢ DOZ.

O.A.F.

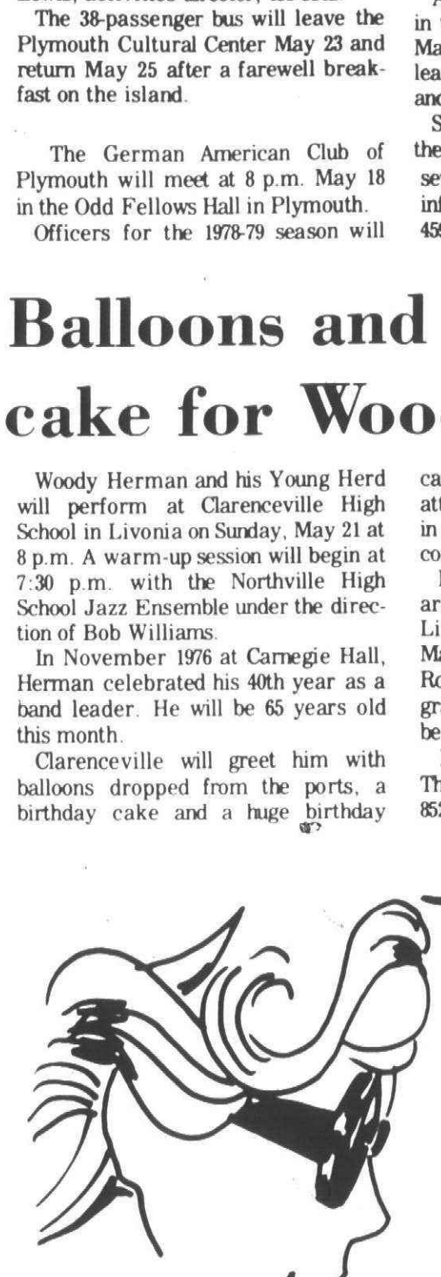

Casual Court is ready for holiday fun

Fashion Swimsuits

Come in and see these great 1978 stylings.
Jr. bikinis, one piece and maillots. Stripes, prints or solids, cotton or Lycra Spandex

See these great names: Robby Len, High Tide, Barefoot Miss, Catalina, Dippers, Maidenform - they're all at Casual Court in sizes 5 - 13.

$16 to $34



Prices good Thurs. May 18 thru Sat. May 20, 1978

casual court

• Visa and Master Charge welcome
• Free gift wrapping • Layaway
Mon. thru Sat., 10 a.m. to 10 p.m., Sun. 12 noon to 6 p.m.

Adjacent to Meijer Thrifty Acres on Ford Road at Canton Center Road
Adjacent to Meijer Thrifty Acres on Pardee at Ereka, next to Southland in Taylor
Adjacent to Meijer Thrifty Acres on Coolidge Highway between 14 and 15 Mile Rd. in Royal Oak

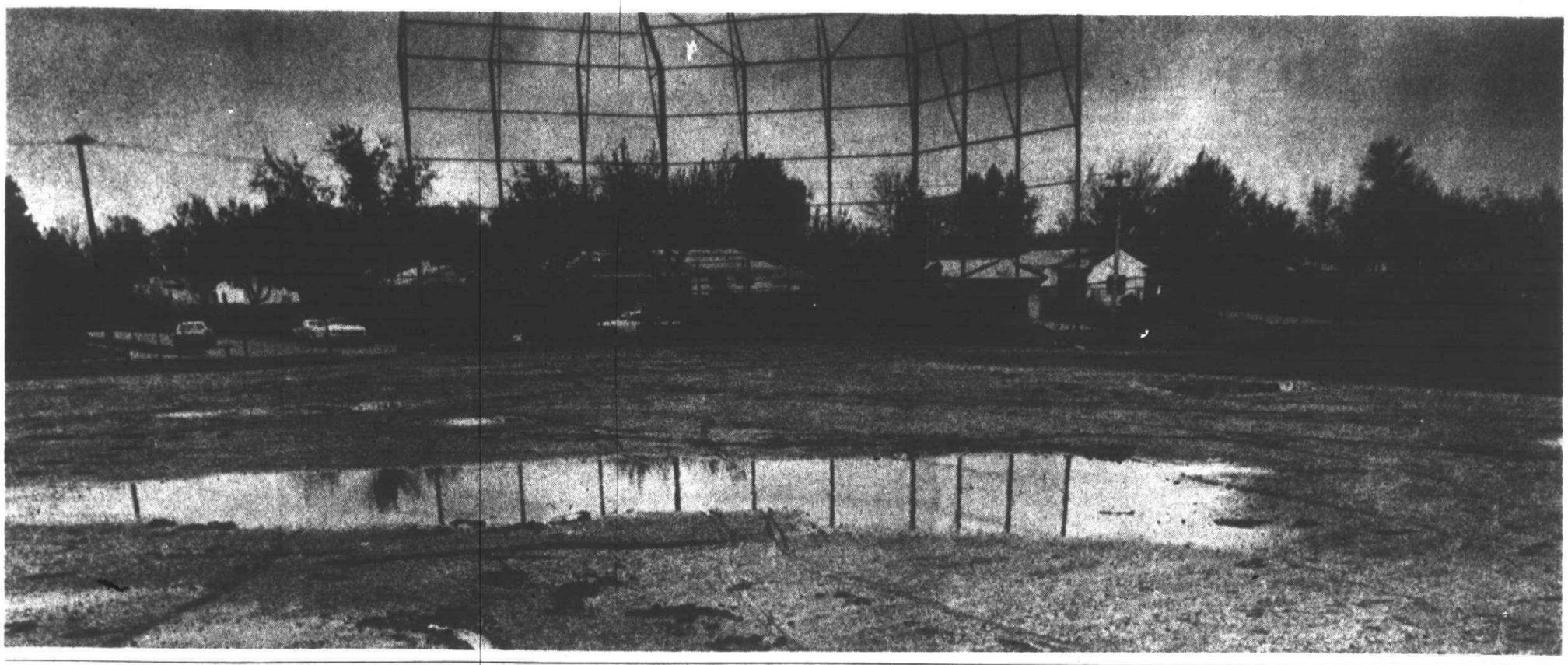

Quagmire

Recent heavy rains have generally turned area baseball diamonds from playable fields to bogs. Coaches and players alike were frustrated the latter part of last week and the early part of this week, being unable to compete or practice outdoors. Scheduling problems are mounting. Some squads have had up to eight games rained out, as the season reaches its final couple of weeks. This, according to a number of coaches, has been by far the worst year, weather-wise, for baseball. (Staff photo by Bob Woodring)

Canton Observer

Sports

Stevenson Invitational results 2C
Doc's Corner 3C
WSSL soccer stats 4C
In the Pocket 5C
Great Lakes soccer stats 5C
Tiger trivia 7C
Boys track times 8C
Classifieds 9C

Thursday, May 18, 1978 (C)1C

Girl thinclads finally prevail in dual meet action

Anne Meixner and Jennifer DeVenny paced the Plymouth Salem girls track team to its first dual meet victory of the season, an 87-49 triumph over Allen Park Tuesday afternoon.

Meixner had an outstanding day with a double triumph in the 220-yard and 440-yard dashes. Her times were :29.3 and :67.5, respectively.

DeVenny was equally impressive, winning both the mile and two mile runs with times of 5:52.5 and 12:43, respectively. The Rocks swept the mile race with a second place finish by Kathy Sample and a third place clocking by Kathy Ziekle.

"It was just a super meet," said Salem coach Scott Kurtz. "Not only did we beat Allen Park, but we did it with some of our best times and distances this year."

The Salem squad sports only 18 girls but they had little trouble against the even smaller Allen Park crew of 12 thinclads.

"We're moving for the regionals and the Suburban Eight League meet," Kurtz said. "We're really happy with the way things are going. We've got 18 people who really want to run."

Meixner also recorded her best distances in the high and long jumps. She finished third in the long jump at 14-5½ and fourth in the high jump at 4-6.It was the first time Meixner ever cleared four feet in that event.

Salem also won its first relay this season taking the mile event in its best time of 4:43.5. Sue Parker, Lynne Henry, Rochelle Baltes and Beth Hoerner combined for the clocking.

Sharon Radinoff won the shot-put event with a heave of 30-10. Karen Ford was second. Radinoff also placed second in the discus with a 90-1½ throw. She set a school record in that event three days earlier at Stevenson.

Diane Perpich won the high jump with her best-ever leap of 5-0. Erin Lucas placed second with a strong jump of 4-8. Lisa Morris also placed second in the long jump.

Lucas won the hurdles competition with a :16.1 clocking. Freshman Renee Slavin placed second at :17.1.

The Rocks also swept the 880-yard run as Ziekle won the event with a 2:34.0 clocking. Sammle was second and Baltes placed third.

Darlyn Sims placed second in the 220-yard dash and third in the 100-yard dash. Cindy Nagy took fourth in the shot-put, discus, and 100-yard dash. Sarah Marks was third in the two-mile run and Hoepner finished third in the quarter mile.

CANTON—G.C. EAST

Sue Coll's double victory in the 100-yard and 220-yard dashes, plus triumphs in all three relays, sparked the Plymouth Canton girls track team to its first victory of the dual meet season, 95-40, over Garden City East Monday afternoon.

Coll dominated both sprints, winning with times of :12.5 and :29.5 respectively, to lead the individual performers on coach Ken Zornes' squad. It was Canton's first victory in seven meets.

Jennifer Tregembo, Chreyl Coble, Kathy Sochacki and Jan Petersen won the 880-yard relay with a 1:57.8 clocking. Tregembo returned to competition after being ill last week. Coble, a senior, participated in her first meet this year after recovering from an injury.

Diane Durocher, Coble, Sochacki and Petersen won the 440-yard relay in :55.4. It was Kathy Brophy, Tregembo, Coble and Sochacki in the mile relay, as that combination won in 4:39.0.

Lynne Rudolph and Geri Schufeldt traded first and second place finishes in the mile and two mile. Rudolph won the mile race in 6:04. Schufeldt placed second at 6:06. Schufeldt won the two mile in 12:43, while Rudolph was second in 13:21.

Brophy set a school record in the 880-yard run with a first-place time of 2:33.4. Petersen was also first in the 110-yard low hurdles with an :18.4 clocking. Tregembo placed second in the 440-yard dash at 1:06.7.

Brenda Bigelow placed first in the high jump at 4-8, while Coble was second at 4-4.

Kelly Heaton won the discus and Veronica Gray placed second. Heaton finished second in the shot-put.

Gray has been competing in only the field events recently, because of shin splints. She is expected to be ready for running competition at the Western Six League meet in two weeks.



Kathy Zielke (front) finishes ahead of Salem teammate Kathy Sample (back) to win the 880-yard run Tuesday afternoon. The Rocks won this dual meet against Allen Park for their first victory of the year. (Staff photo by Gary Caskey)

Mott bombards Canton, 26-11

The Plymouth Canton girls softball team suffered another loss as Waterford Mott's big 15-run third inning led to a 26-11 demolishing of the Chiefs Tuesday afternoon.

Mott, the top team in the Western Six League, exploded for 26 runs on 26 hits for the enitre game. Canton's starting pitcher Lucy Howe was bombed through the first three innings, giving up 25 of the 26 tallies.

Senior Judy Frieman, pitching for the first time ever, limited the powerful Corsairs to only one run the rest of the way.

The Chiefs, 2-6 overall and 1-5 in Western Six competition (not including Wednesday's game) totalled 15 hits but it wasn't nearly enough to overcome the romp.

The Chiefs scored six runs in the final inning to reduce the embarrassment.

Pam Schipani led the Chiefs' hitting attack with a three-for-three day. Freiman also added three hits. Vickie Cavallaro, back from an ankle injury, pounded two hits, along with teammates Val Harben and Cheri Pijanowski.

Chiefs lose close ones

The Plymouth Canton tennis team continues to suffer from one-point losses in dual matches.

The only salvation for the Chiefs came Monday afternoon when their match against Waterford Mott was postponed because of rain. The match is rescheduled for this afternoon (Thursday).

The Chiefs are 2-5 on the season (not including yesterday's match) but coach Jim Hayes feels "the record could be reversed" since each match has been close.

The last two Western Six League setbacks were both by 4-3 scores to Livonia Churchill and Walled Lake Western last week.

One of the main reasons for the five Chief setbacks has been the absence of top singles player Thad Louvriere who hasn't seen action this year because of a bad back.

Against Western, the Chiefs won the third and fourth singles matches thanks to the play of Doug Hetu and Chris Davio.

The second doubles team of Len Weber and Greg Straton also won with a 6-2, 6-2 victory over Warren Swanky and Randy Harrada.

The Chiefs' first and second singles players, Dan Schmidt and Dave Keen, both lost matches to Ron asnd Doug Toland, respectively.

Canton first doubles and third doubles combinations of Mark Roberts and Steve Jones, and Mike Tagge and Bob Young, also lost by split set decisions.



Dave Keen has played in the second singles slot for the Canton tennis team this season. (Staff photo by Gary Caskey)

Plymouth hosts tennis regional

Plymouth Salem tennis coach Jim Stevens and his squad will host 12 other net teams in the annual regional tennis tournament Friday and Saturday at the Plymouth Centennial Educational Park courts.

The regional event will begin at 8:30 a.m. both days. The courts are located on Canton Center Road, south of Joy Road in Canton.

Westland John Glenn, Plymouth Salem, Livonia Stevenson and Northville are the teams favored to win the regional crown. The Spartans are undefeated this season in dual meet competition. Salem, Glenn and Northville all lead their leagues.

Todd Beyer, last year's regional champion at first singles, will return to the Plymouth competition this year, representing Wayne Memorial.

The top two teams in the regional competition qualify for the state meet on Friday and Saturday, June 2 and 3.

Stevens, a 16-year coaching veteran at Salem, has directed the regional in Plymouth since 1971—the year Salem High School moved to the Centennial Park.

The 13 area tennis squads at this regional include Plymouth Salem, Plymouth Canton, Livonia Stevenson, Livonia Bentley, Livonia Franklin, Livonia Churchill, Redford Thurston, Wayne Memorial, Westland John Glenn, Northville, Garden City East, Garden City West, and Dearborn Heights Crestwood.

Salem netters suffer 4-3 loss to Northville

The Plymouth Salem tennis team lost a non-league match to tough rival Northville, 4-3, Tuesday afternoon.

It marked only the second loss in 11 decisions for the Rocks this season—both by 4-3 decisions.

Salem coach Jim Stevens was not pleased with the team's performance. He thought the Rocks should have won the match despite Northville's potent attack, which is best in the Western Six League.

Salem had many problems in the singles matches as freshman fourth singles Scott Crespo was the only Rock to win. Crespo won in straight sets, 6-4, 6-4. The Rocks won two of the three doubles matches.

Second doubles Craig Stevens and Dick Cook won their match in split sets, 1-6, 6-4, 6-3. Third doubles Larry Kummer and Mark Thoams also won in three sets, 7-5, 6-7, 6-4.

Salem is one of four teams favored to win the regional title this weekend. First, second and fourth singles Curt Schultz, Bob Braun and Crespo are all seeded players. First and second doubles, Ed Thomas and Jeff Bearup, and Stevens and Cook, are also seeded in their competition.

Town 'n' Country Trade-In Sale

SAVE UP TO $60.00
TORO REAR BAGGER
• 21"
• Key Electric
• Self Propelled



Reg. $379.98
Less Running Trade 60.00
$319.98

Save up to $40 on Toro's 18" Rear Bagger

Reg. $219.95
Less Running Trade $40.00
$179.95

Ariens
Tiller
5 HP or 7 HP
Prices Start at $599.95

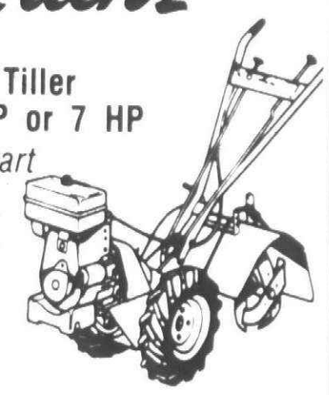

Other Tiller Models from $149.95

Toro's New Nylon GRASS TRIMMERS NOW ON SALE



#900 Reg. 24.95 NOW $19.77
#1100 Reg. 49.95 NOW $44.95
#1200 Reg. $69.95 NOW $59.77

TRADE IN SALE ON TORO MULCHER LAWN MOWERS SAVE UP TO $40

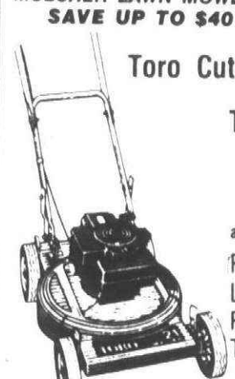

Toro Cuts Mulching
Toro's 21" Mulching Mower
adjustable wheels
Reg. $199.95
Less Running Trade $40.00
$159.95



DELUXE SELF-PROPELLED MULCHER
21"
4 H.P.
Reg. $289.95
Less Running Trade $40.00
$249.95

TOWN 'N' COUNTRY
Hardware & Fireplace
27740 FORD ROAD • GA 2-2750
3½ BLOCKS W. OF INKSTER ROAD • OPEN MON.-FRI. 9-8 SAT. 9-6 CLOSED SUNDAYS
True Value HARDWARE STORES

Salem 7th at Stevenson

The big battle was for second place last weekend at the Livonia Stevenson Invitational, which was won by the Ann Arbor Pioneer boys' track team with 47 points.

Six of the seven area squads which competed finished in the upper division of the 15-team field.

Redford Bishop Borgess, which had tied with Plymouth Salem for second place a week earlier at the Observerland Relays, landed in sole possesion of second place with 29 points, 3½ more than Livonia Churchill, which had won Observerland.

Host Stevenson placed fourth, Livonia Franklin fifth, Redford Thurston sixth and Salem seventh. Livonia Bentley finished 14th.

The invitational was unique in that all five field events were contested for individual honors, while seven of the eight running events were relays.

Dave Kielty, from Churchill, finished first in both the discus, 169 feet, and the shot put, 51 feet. In fact, the first three finishers in the discus—Kielty, Ken Korzym, from Thurston, and Rob Jurczyszyn, from Stevenson—all threw 164 feet or better.

Kielty and Korzym were the only fieldmen to score in more than one event.

Tim Turner, from Borgess, cleared 14 feet to best all pole vaulters. Scott Kappler, from Salem, who had set a new individual record in the event at Observerland, placed second.

Tobin Jones, from Churchill and a premier long and middle distance runner, won the two mile in 9:37.1, 8.5 seconds better than Curt Reynolds, an all-state cross country performer last fall for Thurston.

Area trackmen did not fare so well, however, during the relay portion of the meet.

Only Livonia Franklin was able to step into the winners' circle during the seven relays and the Patriots did so twice.

Bill Flannigan, Jeff Williams, Paul Berry and Phil Frusti recorded a time of 2:28.8 in the sprint medley relay and the quartet of Nate Kean, Dave Bowen, Flannigan and Frusti had an effort of 3:25.9 in the mile relay.

Huron, the meet champion, finished one-two in the long jump and first in the shuttle hurdle, 880 and 440-yard relays.

STEVENSON INVITATIONAL

Team Finishes

1) Ann Arbor Huron, 47 points, 2) Redford Bishop Borgess, 29, 3) Livonia Churchill, 25½, 4) Livonia Stevenson, 24, 5) Livonia Franklin, 22, 6) Redford Thurston, 13, 7) Plymouth Salem, 11½, 8) Milford Lakeland, 7½, 9) Inkster Cherry Hill, 7, 10) (tie) Dearborn Fordson, Ann Arbor Pioneer and Walled Lake Western, 6, 13) Clarkston, 2½, 14) Livonia Bentley, 1, 15) Highland Park, 0

Finishes by Event

Shot put—1) Dave Kielty (Churchill), 51 feet; 2) Don Boka (Franklin), 50-11¼; 3) Rick Jones (Lakeland), 50-¾; 4) Ken Korzym (Thurston), 50-0; 5) Paul Gries (Borgess), 50-0.

Discus—1) Dave Kielty (Churchill), 169 feet; 2) Ken Korzym (Thurston), 167; 3) Rob Jurczyszyn (Stevenson), 164-11; 4) Bob Sommerfeld (AA Huron), 155-4½; 5) Bob Dasher (Salem), 153-8.

Long jump—1) Juan Morton (AA Huron), 22 feet two inches; 2) Phil Banks (AA Huron), 21-7; 3) Greg Turner (AA Pioneer), 21-1½; 4) Dennis Lanius (Stevenson), 20-8½; 5) Smith (Thurston), 20-7.

Pole vault—1) Tim Turner (Borgess), 14 feet; 2) Scott Kappler (Salem), 13-6; 3) Matt Harmon (Borgess), 12-0; 4) (tie) Russ Good (Churchill) and Mike Wallen (Lakeland), 12-0.

High jump—1) Don Chace (AA Huron), six feet three inches; 2) David Hall (Stevenson), 6-2; 3) Brian Bowlby (Stevenson), 6-1; 4) Jerry Bradford (Thurston), 6-0; 5) Mark Taylor (Borgess), 6-0.

Shuttle hurdle relay—1) AA Huron, 1:00.9; 2) Churchill, 1:01.9; 3) Stevenson, 1:02.1; 4) (tie) Salem and Clarkston, 1:04.4.

Sprint medley relay—1) Franklin (Bill Flannigan, Jeff Williams, Paul Berry and Phil Frusti), 2:28.8; 2) AA Huron, 2:29.8; 3) Borgess, 2:30.1; 4) Stevenson, 2:30.4; 5) Churchill, 2:34.2.

Distance medley relay—1) WL Western, 10:38.1; 2) Borgess, 10:56.1; 3) Cherry Hill, 10:58.3; 4) AA Huron, 11:03.0; 5) Bentley, 11:06.7.

Two mile relay—1) Fordson, 8:12.6; 2) Stevenson, 8:13.8; 3) AA Huron, 8:20.2; 4) AA Pioneer, 8:22.8; 5) Lakeland, 8:29.4.

880-yard relay—1) AA Huron, 1:31.1; 2) Franklin, 1:31.2; 3) Borgess, 1:31.5; 4) Salem, 1:32.2; 5) Clarkston, 1:33.0.

Open two mile—1) Tobin Jones (Churchill), 9:37.1; 2) Curt Reynolds (Thurston), 9:45.6; 3) Ramon Lara (Cherry Hill), 9:58.7; 4) Al Bieke (Lakeland), 10:07.0; 5) Mike Michno (Cherry Hill), 10:09.3.

440-yard relay—1) AA Huron, 43.9 seconds; 2) Borgess, :44.2; 3) Salem, :44.5; 4) Franklin, :44.6; 5) Churchill, :45.1.

Mile relay—1) Franklin (Bill Flannigan, Nate Kean, Phil Frusti and Dave Bowen), 3:25.9; 2) Borgess, 3:27.9; 3) Stevenson, 3:30.3; 4) AA Huron, 3:30.7; 5) AA Pioneer, 3:31.7.



Scott Kappler surveys a practice vault. The Rock thinclad currently holds the best pole vault mark in the state with his 14-8½ vault last week. (Staff photo by Gary Caskey)

Canton boys improve track times

By ANDY MELIN

Record performances by Andy Lewis and Martin Hinckley, along with an outstanding showing by Rich Fleischer, were marred as the Plymouth Canton boys' track team lost to Garden City East, 87-70, Monday afternoon at the East track.

The Chiefs overall record now stands at 0-6, and their Western Six League mark is 0-3.

"We looked really good," said Canton coahh Mike Tiano. "We just don't have enough people."

Lewis, a senior tri-captain, broke the Chief school record in the discus with a winning toss of 150-0. He also placed second in the shot-put with a heave of 44-4½ and fourth in the pole vault.

Hinckley broke his own school record in the 330-yard low hurdles in a winning time of :42.0 and finished second in the 120-yard high hurdles in :18.8.

Fleischer has been the most consistent performer for Canton this season. He won both the 220-yard dash and 440-yard dash in times of :23.2 and :52.6, respectively.

Brent Eckles was also a double-winner. He finished first in both the 100-yard dash in :10.63 and in the long jump with a leap of 19-8.

Dan McGlinn won the high jump with a leap of 5-6. Dave Talaga took second place with a jump of 5-4. Talaga also placed second in the 880-yard run in 2:11.5.

Dave Spitz finished second in the mile run in 5:07, and took third in the two-mile run in 10:46.07. Greg Czajkowski placed third in the mile in 5:12.0.

John Tarr finished third in both the 100-yard dash in :11.0 and in the long jump in 17-9.

Frank Kellogg took second in the discus with a throw of 111-5. Al Olszewski placed fourth in the shot-put with a toss of 38-5.

Canton's 440-yard relay team of Tarr, Eckles, McGlinn and Mike Phillips was victorious in :47.7. The Chief 880-yard relay foursome of Fleischer, Tarr, Eckles and McGlinn also won in 1:36.3.

Last Thursday, Canton fell to Western-6 counterpart Waterford Mott, 121-42, at the Mott track, but another school record was broken.

"Mott is a powerful school," Tiano said. "They're obviously a top contender for the league title."

Eckles broke his own school mark in the 100-yard dash with a time of :10.26. He also took second in the long jump with a leap of 20-1.

Fleischer once again won both the 220-yard dash and the 440-yard dash in times of :23.2 and :53.7.

Lewis won the discus with a throw of 139-11 and placed third in the shot with a put of 41-8. Kellogg and Olszewski each took fourth in the discus and shot-put, respectively.

McGlinn took second place in the high jump with a leap of 5-6. He also finished third in the 440-yard dash in :55.3.

Talaga placed third in both the high jump and 880-yard run. He recorded a 5-4 leap in the high jump and ran the 880-yard run in 2:14.0.

Hinckley finished second in the 330-yard low hurdles in :43.1. Spitz took fourth in the two-mile run, and Randy Lee placed fourth in the pole vault with a vault of 10-0.

The Chiefs will compete in the regionals this Saturday.

Saline slices Canton golfers

The Plymouth Canton girls golf team dropped a match Tuesday afternoon to Central Five League leader Saline, 202-225.

The Chiefs, who entered the match at Hilltop Glen with a three-match win streak, saw their record fall to 4-3 in loop competition. Canton is tied with Plymouth Salem for second place behind the undefeated Saline squad.

The Chiefs were no match to Saline's top golfer, Karen Johnston, who gained medalist honors with a 44. Canton's best score was a 51 turned in by Cathy Anderson. Janis McGlone followed with a 56, Peggy Visser shot a 58, and Linda Nurmi registered a 60.

"We've played worse but not in a long time," said Canton coach Anne Buie. "How can a team shoot 202 on an away course last week and then turn around and shoot a 225 on its home course? Hopefully, we'll be okay for the league meet."

The Chiefs and the Rocks compete in one more league dual match this week before regional competition on Friday.

The Central Five League meet is scheduled for Monday.

O&E

SAVE MONEY DO IT YOURSELF

BUY FROM A COMPLETE LUMBER YARD

REDFORD-FOR QUALITY WOOD FENCE

STOCKADE FENCE

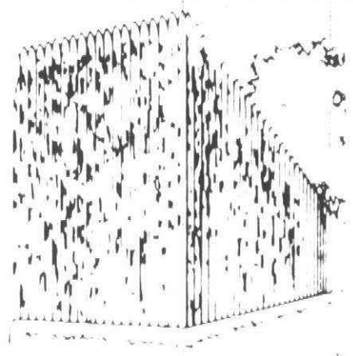

ADDS RUSTIC CHARM WITH PERFECT PRIVACY FOR THE HOME

6' x 8' Sections 18.95 section

BUILD YOUR OWN

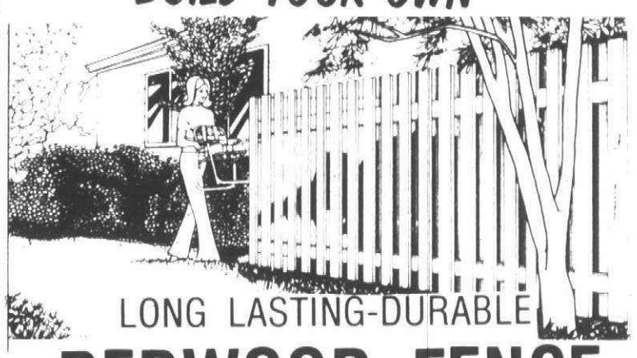

LONG LASTING-DURABLE REDWOOD FENCE

1"x6"-6' REDWOOD FENCE BOARDS 1.19 EA.

REDWOOD FENCE

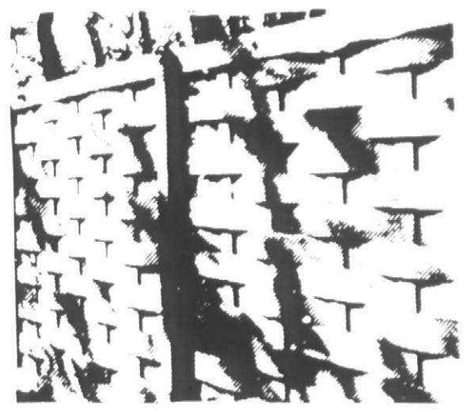

- Basket Weave
- Yard Privacy
- Swimming Pool Enclosure
- 6' x 8' Section

29.95 Section

ROOFING SHINGLES

Approx. 240 lbs. SELF-SEALING



....a New Celotex® Roof

19.35 Per Sq.

1 Sq. - 100 Sq. Ft.
3 Bundles - 1 Sq.

6.45 Bundle

CHOICE OF COLORS

FIBERGLASS PATIO PANELS

Green - White and Clear

26" x 96" $3.99

26" x 120" $4.99

26"x144' $5.99

Wolmanized Pressure-Treated Lumber

OUTDOOR WOOD™

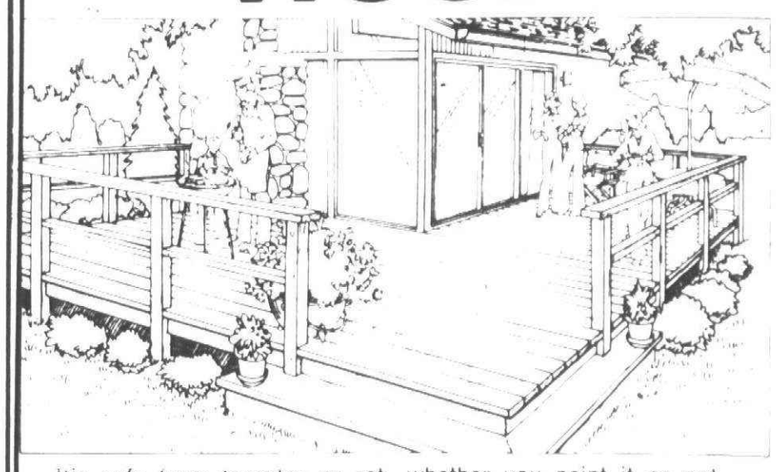

It's safe from termites or rot, whether you paint it or not.

BUILD YOUR OWN PATIO ... WE HELP YOU PLAN OVER 100 SIZES PRICES START LOW AS..... 89.95 8' x 8' SIZE

2"x4"-8' ECONOMY 87¢ EA.

LANDSCAPE TIMBERS WOLMANIZED 3"x5" 8' 3.88 EA.

READY-MIX CEMENT 90 LB. BAG 2.19 BAG

2"x4"-8' ECONOMY 67¢ EA.

DRYWALL 3/8" - 4'x8' REG. 3.59 3.29 EA.

GEORGIA PACIFIC 1st QUALITY PANELS

- Walnut Wood
- Oakwood
- Elmwood

Reg. 4.59

3.97 EA.

REDFORD CASHWAY

A DIVISION OF ERB LUMBER CO.

WARREN 775-7000 24620 Schoenherr Just South of 10 Mile

PONTIAC 334-1511 888 Orchard Lake Rd. Just East of Telegraph

STORE HOURS: MON.-THURS: 8-6 FRI. 8:00 SAT. 5:00 SUN. 10 to 3

ROYAL OAK 548-2153 803 S. Main Corner of Lincoln

LIVONIA 261-5110 11970 Farmington Rd. Bet. Schoolcraft and Plymouth

Buy 4 get 1 Free Olympic Stain



May 19-29th only

Will weather change goals?

Doc's Corner

By DENNIS O'CONNOR
Sports Editor



With all the rain we've experienced recently, the baseball and softball schedules around the area have become totally unpredictable.

According to the rules of most prep leagues, the make-up date for a rained-out contest is the next day. For example, if the Canton softball team is scheduled to face Walled Lake Western on Monday but was rained out, the game would be rescheduled for Tuesday.

And if the Salem softball team is rained-out on Friday, then its make-up date is on Monday.

A problem arises when the make-up date is also postponed. If this happens, then the next available open date for both clubs is when the game is scheduled. But even this date, at times, has been washed away, adding even more problems to the schedule makers.

Sound confusing?

It is.

Since the weather continues to be uncooperative, it truly is a day-to-day question as to which softball or baseball team the Salem Rocks or Canton Chiefs will face.

And even if the weather is pleasant, many diamonds around the area will be unplayable, backing up the schedlue even further.

WHILE IT is hard to tell who is playing from day-to-day, it's even more frustrating for the area coaches who have their pitching rotations to worry about—especially with the many tournaments just around the corner.

The Salem and Canton softball teams don't have too much to worry about in terms of pitchers. Most girls in the area are capable of coming back to pitch with overnight rest.

Since both squads drew byes in the pre-district round of the state tournament, their only problem is playing enough games to keep sharp for the upcoming action.

Granted, all the baseball clubs in the area will rest their hopes on the arms of many tired pitchers before the league races are concluded.

But in Plymouth, there is the added burden of heavy non-league scheduling on the weekends—along with regular league contests—which could spell disaster record-wise.

The Canton Chiefs hold a comfortable two game lead over Western Six League opponents with only three loop contests remaining (not including Wednesday's action—if they played).

But the Chiefs have league games scheduled for Thursday and Monday along with the Midland Tournament on Friday and Saturday.

Canton coach Fred Crissey must be concerned with his squad's league standing above any non-league tournament. But any hopes of keeping a high rating in the state polls will definitely hinge on the Chiefs performance over the weekend in non-league action at Midland.

While Canton's problems are numerous, Salem could be in even more trouble since coach Brian Gilles must also be concerned with state tournament action.

The 12-4 Rocks are in the middle of a Suburban Eight League race which should be the most important thing on Gilles' mind. Although Salem has no heavy non-league scheduling in the near future, it has an important pre-qualifying state tournament game this Saturday at Farmington Harrison.

The winner of this contest plays the 14-1 Chiefs in pre-district action the following week. The loser says good-bye to state tournamant action.

For Canton, the Western-6 crown is almost in the bag, despite the heavy schedule. For Salem, the Sub-8 title is definitely a possibility, but it will be a tough fight to the finish.

The Chiefs don't have to worry about the state tournament yet. But they must be concerned with the Midland Tournament and state ranking.

And everyone knows Salem is thinking about the Harrison game, despite the league race—simply because once you lose in the state tournament, you don't get another chance.

The heavy schedule will make it very difficult for both Plymouth squads to reach all their goals.

It should be interesting to see how the teams prioritize their goals.

Baseball, softball postponed again

CEP events washed away

Most of the Plymouth-Canton area high school athletic events were either postponed or cancelled last weekend and early this week because of the continuous rains.

The only sport which continued on schedule was track, where the Plymouth Salem and Plymouth Canton boys and girls teams participated in the Stevenson Invitational and Kraft Honorary relays last weekend. The Rock girls also ran a dual meet on Tuesday while the other three squads were idle.

All the baseball and softball action was postponed on Friday and Monday because of rainy weather. All but one Tuesday contest was also postponed because of wet grounds. The Canton softball team travelled to Mott on Tuesday for its make-up contest from Monday.

Although make-up dates were not known at press time, it is known that both softball and baseball teams from Salem and Canton will be busy the rest of the week with rescheduled league contests.

The Canton baseball team was scheduled to participate in the Windsor Invitational last weekend but the event was cancelled. The Chiefs are expected to play a single game with the Windsor squad later this month.

Both softball squads were scheduled to host a doubleheader with Wayne Memorial and Westland John Glenn last weekend. That rescheduled date is unavailable.

Although all sports activities were postponed on Friday and Monday, most tennis and golf matches were played on Tuesday.

FROM THE FAST ONE COMES SUZUKI'S FASTEST ONE



- Powerful 4-stroke DOHC Engine
- Smooth 5-Speed Transmission
- Unique Air Forks
- 5-Way Adjustable Rear Shocks with 4-Way Dampeners
- High-Performance Tires
- Disc Brakes Front And Rear
- Easy-To-Read Instrumentation
- And Much More

NEW GS-1000
SUZUKI
The Fast One.

Jonimo Suzuki
27790 Joy Rd. - Livonia
(3 Blks. West of Inkster Rd.)
422-7952

C.B. SPRING SPECIALS

PACE 8155 Deluxe AM
Base Reg. $279.95
Now Only $239.95

PACE 8047 Deluxe AM
Mobile Reg. $159.95
Now Only $139.95

All Base antennas in stock 20% OFF List
Coax 18¢ ft.

Sale ENDS 5-27-78

DuLong's
C.B. RADIO SALES AND SERVICE
M.T.W.S 9-6
Th. Fr 9-8
26717 PLYMOUTH RD., REDFORD
937-2080
CLOSED SUNDAY

TORO MULCHER
"No Bagging"
No more raking, bagging, Toro mulcher fine chops grass, feeds it back to your lawn



Introductory $169.95
Min. Trade-In -15.00
$154.95
Model 18017
21" 3½ h.p.
"Plus" Free $5.00 Assembly & Prep

- All mowers sold at H & R with a money back guarantee
- Toro authorized service dealer

"AMERICA'S LARGEST INDEPENDENT TORO DEALER"
H & R HARDWARE INC.
27430 JOY RD., LIVONIA 48150
DAILY 10-8, SAT 9-6:30
421-5161 SUNDAY 10-3

Parade to Avis.
Special Memorial Day Rate.
$16.95 a day unlimited free mileage
Plymouth Volare 2-door
It's good from 6 PM, Thursday, May 25 to noon, Tuesday, May 30. Just pay for the gas you use and return the car to the renting city. Naturally, at such a low price we can't offer discounts.
So strike up the band - here comes a special Memorial Day rate from Avis.
AVIS
Detroit Downtown • 964-0494
Dearborn • 278-2100
Oak Park • 399-7554
Detroit Metro Airport • 941-5796
We try harder.
For reservations and information, call toll free 800-331-1212, or call your nearest Avis office.

Home of Old Fashioned Service
ENHANCE YOUR HOME

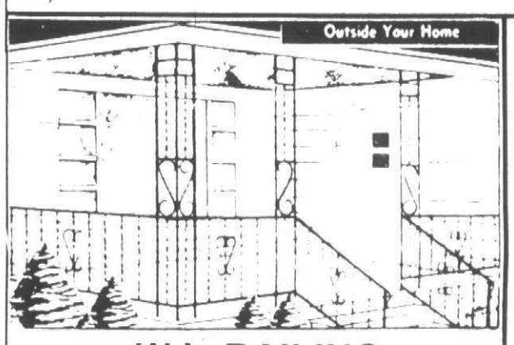

W.I. RAILING
4' Section $4.96 8' Flat Columns $10.69
Corner Columns $17.49

Weldwood 8" LAP
YORKTOWN SIDING
28¢ Lin. Ft.
16 Ft. lengths
PRIMED. RUSTIC WOOD GRAIN

PRE-CAST CEMENT STEPS
$12.90 36"

ASPHALT SHINGLES 240 LB. SEALED TAB
$6.49 BUNDLE

COMPLETE STOCK OF GALVANIZED OR ALUMINUM GUTTERS AND FITTINGS

READY MIX CEMENT AND MORTAR
$1.99 LARGE BAG

ASPHALT PATCH $3.19 BAG

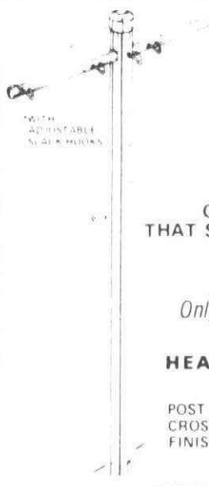

STEEL CLOTHES POSTS
ONLY OPEN AIR DRYING GIVES YOUR LAUNDRY THAT SUNSHINE FRESH SMELL
Only $28.49 PAIR
HEAVY DUTY POSTS
KB-30
POST 2 3/4" 16g X 8' 6"
CROSS ARM 1 1/2" 16g X 4'
FINISH BAKED WHITE ENAMEL PROTECTS FROM THE ELEMENTS

ECONOMY GRADE KD SOFTWOOD
2' x 4' STUDS
7' 79¢
8' 99¢

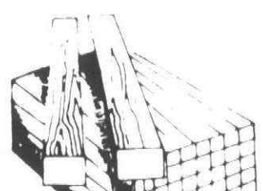

SELECT YOUR OWN FROM OUR IN-STORE STOCK

WOOD DECK KITS
erecto-pat

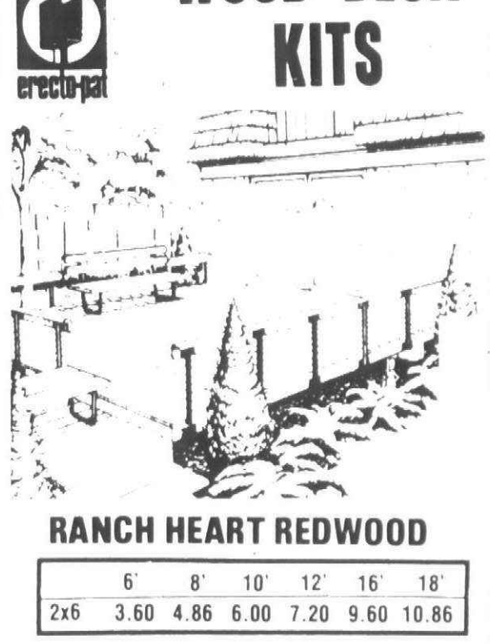

RANCH HEART REDWOOD

	6'	8'	10'	12'	16'	18'
2x6	3.60	4.86	6.00	7.20	9.60	10.86

ROUGH LANDSCAPE TIMBERS

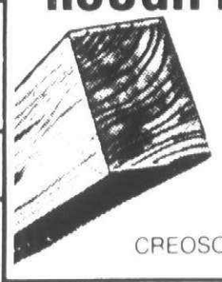

4x6 - 8'
ROUGH HARDWOOD
$4.88 EA.
CREOSOTED AT $5.44 EA. - C.C

PEELED CEDAR POSTS
7' $2.35 8' $2.95 Heavy 4" Top

EARLY SPRING PROJECT



HARDWARE ONLY
LUMBER NOT INCLUDED
$21.88
- HEAVY DUTY BLACK WROUGHT IRON TUBING
- WILL MAKE UP TO 8 TABLE

SEE MODEL ON DISPLAY

BUILD YOUR PATIO OR FENCE WITH FIBERLGASS BY
ornyte FIBERGLASS PANELS
26" x 96" $3.88
FIBERGLASS PANELS COME IN WHITE AND EMERALD GREEN

SALEM LUMBER CENTER
Your Neighbor Shops Here
30650 PLYMOUTH ROAD
GA 2-1000
Monday thru Friday 9 a.m. - 8 p.m.
Saturday 9 a.m. - 6 p.m.
Sunday 10 a.m. - 5 p.m.
Shed open Monday, Thurs., Fri. til 8 p.m.

PRICES SLASHED! HONESTLY...
FAMOUS NAME CARPETS!
-GREAT TEXTURES!
-GREAT COLORS!
-GREAT VALUES!



Sculptured Soft Yarn Mini-Shag
$4.99 SQ. YD.
reg. 7.99 yd.
5 Colors
Gold - Rust - Mint
Yellow - White

Sculptured Shag with Rubber Backing $4.88 sq. yd. reg. 6.99
Sculptured Nylon Solid & Multi-colored $7.88 sq. yd. reg. 10.99
Indoor-Outdoor with Rubber Backing 10 colors $3.99 sq. yd. reg. 5.99
Newest Look & Feel Frosted Nylon $8.88 sq. yd. reg. 10.99

SAVE NOW AS NEVER BEFORE
ARMSTRONG DESIGNER SOLARIAN
INSTALLED WITH ¼ INCH PLYWOOD SUB FLOOR (STEPS EXTRA)

9 x 12 Room (12 Sq. Yds.)	COMPLETE	228.00
10 x 12 Room (13⅓ Sq. Yds.)	COMPLETE	253.00
11 x 12 Room (14 2/3 Sq. Yds.)	COMPLETE	272.00
12 x 12 Room (16 Sq. Yds.)	COMPLETE	296.00
13 x 12 Room (17¼ Sq. Yds.)	COMPLETE	320.00
14 x 12 Room (18 2/3 Sq. Yds.)	COMPLETE	345.00
15 x 12 Room (20 Sq. Yds.)	COMPLETE	370.00

Giant Savings on Royal Solarian, Sundial and Imperial Solarian

AJAX FLOOR COVERING
32639 FORD ROAD
½ BLK. E. OF VENOY
427-6620
FREE ESTIMATES
EXPERT INSTALLATION
O&E

Thank goodness the best things never change.



Like the feeling you get every time you share the sounds and the smells of a misty morning. Like the feeling you get every time you taste Smooth as Silk Kessler.
Consistently smooth. Sip after sip. Year after year. Money just can't buy a smoother whiskey.
SMOOTH AS SILK
KESSLER
JULIUS KESSLER CO., LAWRENCEBURG, IND. BLENDED WHISKEY. 80 PROOF. 72½% GRAIN NEUTRAL SPIRITS.

Salem's shutout

Neither wet running conditions nor an hour delay for a tornado warning could stop Ann Arbor Pioneer from winning the Howard Kraft Honorary Relays for girls' track teams last weekend at Livonia Stevenson.

Pioneer, with 42 points, nipped Pontiac Central, last year's titlist, by a single point to claim the championship trophy of the second annual relays, named this spring for the retiring athletic director at Redford Union.

Westland John Glenn, a third-place finisher with 32 points, gained the highest placing among the 15 Observer & Eccentric area squads in the 24-team field.

The Rockets finished first in two relays. Cathy Pangrazzi, Cheryl Williams, Jean Burt and Kathy McDougall recorded a time of 1:47.16 in the 880-yard relay. Lori Pfeiffer, Williams, Burt and McDougall had a clocking of 50.97 seconds in the 440-yard relay.

Redford Bishop Borgess, which ended up in fourth place, four points behind Glenn, also won two events.

Kellie Compton, Cindy Compton and Ann Cwik combined for a distance of 49 feet 2¾ inches in the long jump and Karen Bohland, Cheryl McKettrick, Kellie Compton and Cwik teamed to win the sprint medley relay with an effort of 4:24.06.

Livonia Franklin, which tied with Ypsilanti for seventh place, surprised coach Dick Braun by winning the high jump relay. Debbie Merlino, Maryanne Maus and Denise Leu totalled 14 feet four inches.

Redford Union placed right behind the Patriots and Ypsilanti. The Panthers received first-place points from Aline Girard, Rita Serra and Diane Sovinski. The trio totalled 101 feet one inch in the shot put.

Farmington Hills Mercy, which placed 10th, was the only other O & E area team to win an event. Lynn Yadach, Carole Basford, Michele Collins and Sue Heinlein set a 12:45.04 pace in the distance medley relay.

Pioneer, the meet champion, scored points in 10 of the 12 events.

KRAFT HONORARY RELAYS

Team Finishes

1) Ann Arbor Pioneer, 42 points, 2) Pontiac Central, 41, 3) Westland John Glenn, 32, 4) Redford Bishop Borgess, 28, 5) Ann Arbor Huron, 26, 6) Pontiac Northern, 25, 7) (tie) Livonia Franklin and Ypsilanti, 24, 9) Redford Union, 19, 10) Farmington Hills Mercy, 17, 11) Ladywood, 16

12) (tie) Livonia Stevenson and Livonia Churchill, 10, 14) (tie) Livonia Bentley, Redford Thurston and Berkley, 9, 17) Garden City East, Plymouth Salem, Farmington Harrison, Novi, West Bloomfield, Garden City West, Walled Lake Western and Harper Woods Bishop Gallagher did not score

Finishes by Event

Shot put—1) Redford Union (Aline Girard, Rita Serra and Diane Sovinski), 101 feet one inch, 2) Franklin, 99-8, 3) P. Central, 99-2, 4) Bentley, 94-0, 5) Borgess, 93-8½, 6) P. Northern, 91-7½

Long jump—1) Borgess (Kellie Compton, Cindy Compton and Ann Cwik), 49 feet 2¾ inches, 2) Glenn, 48-8, 3) P. Central 48-6½, 4) AA Pioneer, 46-4¾, 5) Stevenson, 43-3½, 6) Thurston, 45-½.

High jump—1) Franklin (Debbie Merlino, Maryanne Maus and Denise Leu), 14 feet four inches, 2) Thurston, 14-2, 3) P. Central, 13-10, 4) Glenn, 13-9, 5) AA Pioneer, 13-8, 6) Redford Union, 13-7.

Discus—1) P. Central (Houston, Bennett and Wright), 313 feet 10 inches, 2) AA Huron, 306-6, 3) Redford Union, 295-6, 4) Mercy, 284-8, 5) AA Pioneer, 264-6, 6) Franklin, 261-8.

Shuttle hurdle relay—1) P. Central (Green, Shepler, Wright and Sowell), 1:01.8, 2) P. Northern, 1:01.9, 3) AA Pioneer, 1:06.6, 4) Franklin, 1:07.0, 5) Ladywood, 1:07.2, 6) Berkley, 1:08.7.

Two mile relay—1) AA Pioneer (Hurbis, Loesche, Cummings and Huff), 9:44.6, 2) AA Huron, 9:57.2, 3) Borgess, 10:12.2, 4) Churchill, 10:24.4, 5) P. Northern, 10:26.9, 6) Bentley, 10:33.7.

880-yard relay—1) Glenn (Cathy Pangrazzi, Cheryl Williams, Jean Burt and Kathy McDougall), 1:47.1, 2) Ypsilanti, 1:48.4, 3) P. Northern, 1:48.6, 4) Ladywood, 1:48.6, 5) AA Pioneer, 1:48.8, 6) Mercy, 1:50.0

Distance medley relay—1) Mercy (Lynn Yadach, Carole Basford, Michele Collins and Sue Heinlein), 12:45.0, 2) Stevenson, 12:53.7, 3) Ladywood, 12:58.7, 4) Berkley, 13:19.7, 5) Redford Union, 13:26.9, 6) AA Pioneer, 13:35.9.

Sprint medley relay—1) Borgess (Karen Bohland, Ann Cwik, Kellie Compton and Cheryl McKettrick), 4:24.0, 2) AA Pioneer, 4:26.8, 3) Churchill, 4:27.2, 4) Bentley, 4:27.8, 5) P. Central, 4:27.9, 6) Franklin, 4:31.8.

440-yard relay—1) Glenn (Lori Pfeiffer, Cheryl Williams, Jean Burt and Kathy McDougall), 50.9 seconds, 2) Ypsilanti, 51.4, 3) AA Pioneer, 51.5, 4) Ladywood, 51.6, 5) P. Northern, 51.7, 6) P. Central, 51.7.

Mile relay—1) AA Huron (M. Burton, M. Aimi, S. Peterson and S. Frederick), 4:08.6, 2) Ypsilanti, 4:08.9, 3) P. Northern, 4:09.0, 4) Berkley, 4:09.3, 5) Mercy, 4:09.3, 6) AA Pioneer, 4:14.7.

Baseball's best

Area coaches are reminded to call Plymouth Canton baseball coach Fred Crissey with their best averages every Monday night from 7-9 p.m. Crissey's phone number is 453-7180.

BASEBALL'S BEST

(As of May 16)

	AB	R	H	RBI	AVE.
Bob Waite (PS)	50	16	26	10	500
Joe Goodsir (PS)	38	13	16	12	421
Jeff Campbell (PC)	46	12	19	10	413
Scott Collins (PC)	44	16	18	12	409
Dave Wilcox (PS)	52	11	20	15	385
Matt Etienne (PS)	34	13	13	6	382
Paul Dillon (PS)	36	11	12	5	333
Russ Mandle (PC)	46	13	15	12	326
Scott Dawson (PC)	48	8	15	10	313
John Lewelling (PS)	39	8	12	12	308

PITCHING

	W	L	IP	ER	ERA
Scott Dawson (PC)	4	0	34	2	0.41
Doug Smith (PC)	6	0	34	3	0.62
Brian James (PC)	4	1	30	4	0.93
Bruce Piper (PS)	7	0	42	14	2.32

Western suburban soccer stats

The following are standings from the spring competition of the Western Suburban Soccer League, as of May 14.

Girls 10 and Under—Div. 1

Livonia 2 Blazers 4 wins-0 losses-0 tie, 8 points, Livonia 1 Orange Crush 3-1-0, 6, Liv. 3 Torandos 3-1-0, 6, Plymouth 1 3-1-0, 6, Northville 2 Pink Panthers 1-3-0, 2, Farmington 1 Fillies 0-4-0, 0, Northville 1 Aztecs 0-4-0, 0

Girls 10 and Under—Div. 2

Northville 3 Foxes 4-0-1, 9, Livonia 4 Puddle Jumpers 4-0-0, 8, Livonia 5 Tinkers United 2-1-1, 5, Plymouth 2, 1-2-1, 3, Farmington 2 Furies 1-2-1, 3, Northville 4 Stars, 1-3-0, 2, West 1, 0-5-0, 0

Girls 12 and Under—Div. 1

Liv. 3 Al's All-Stars, 4-1-0, 8, Plymouth 1, 3-1-1, 7, Livonia 2 Blue Streaks, 2-1-2, 6, Farm. 1 Furies, 3-1-0, 6, Nvl. 4 Foxes 3-1-0, 6, Plymouth 2, 2-2-1, 5, Liv 1 Bobcats 1-3-0, 2, Nvl. 1 Stars 0-4-0, 0, West 1, 0-4-0, 4

Girls 12 and Under—Div. 2

Liv. 4 Cosmos, 4-0-1, 9, Plymouth 3, 4-1-0, 8, Farm 2 Celtics, 2-1-1, 5, Livonia 6, 2-2-1, 5, Nvl. 2 Panthers, 0-0-4, 4, Livonia 7 Gary's girls, 1-3-1, 3, Nvl. 3 Aztecs, 0-3-2, 2, Liv. 5 Tigers, 0-3-2, 2

Girls 14 And Under—Div. 1

Farm. 1 Furies, 4-0-0, 8, Plymouth 1, 3-1-1, 7, Farm. 2 Celtics, 3-2-0, 6, Liv. 1 Blue Streaks, 2-1-1, 5, Nvl. 1 Aztecs, 2-2-0, 4, Nvl. 2 Stars, 2-3-0, 4, Liv. 2 Vikings, 1-3-0, 2, Liv. 3 Sizzlers, 0-5-0, 0

Girls 14 and Under—Div. 2

Nvl. 3 Panthers, 3-0-0, 6, Liv. 5 Express, 2-1-2, 6, Farm. 3 Fillies, 2-1-1, 5, Liv. 4 Bandits, 1-2-1, 3, Plymouth 2, 0-4-0, 0

Girls 19 and Under

Liv. 1 Superstars, 4-0-0, 8, Liv. 2 Pacers, 4-0-0, 8, Plymouth, 3-2-0, 6, Farm. 1, 2-2-1, 5, Liv. Panthers, 2-2-0, 4, Nvl. Stars, 1-3-1, 3, Farm. 2, 1-3-0, 2, West Bloomfield, 0-4-0, 0

Boys 10 and Under—Div. 1

Farm. 1 Flyers, 4-1-0, 8, Plymouth 2, 3-1-1, 7, Liv. 4 Golden Eagles, 3-1-0, 6, Liv. 3 Orange Crush, 3-2-0, 6, Liv. 2 Thistle, 2-1-1, 5, Plymouth 1, 2-3-0, 4, Liv. 1 Cardinals, 1-4-0, 2, Nvl. 1 Rowdies, 0-5-0, 0

Boys 10 and Under—Div. 2

Liv. 5 Grasshoppers, 4-0-0, 8, Liv. 6 Foxes, 4-0-0, 8, Farm. 2 Cougars, 4-1-0, 8, Liv. 7 Cardinals, 2-3-0, 4, Nvl. 2 Black Knights, 1-2-1, 3, Plymouth 3, 1-3-1, 3, West 1, 1-3-0, 2, Nvl. 3 Hotspurs, 0-5-0, 0

Boys 10 and Under—Div. 3

Nvl. 4 United, 3-1-1, 7, Liv. 8 Hurricans, 3-1-0, 6, Liv. 9 Express, 3-1-0, 6, Liv. 10, 3-1-0, 6, Plymouth 5, 2-2-1, 5, Liv. 11 Super Stars, 1-3-1, 3, Farm 3 Colts, 0-2-1, 1, Plymouth 4, 0-4-0, 0

Boys 10 and Under—Div. 4

Liv. 13 Jaguars, 5-0-0, 10, Liv. 12 Panthers, 3-1-0, 6, Plymouth 6, 3-1-0, 6, Nvl. 5 Rovers, 3-2-0, 6, Farm. 4 Hawks, 2-1-1, 5, Nvl. 6 Cosmos, 1-3-0, 2, Liv. 14 Greyhounds, 0-4-1, 1, West 2, 0-5-0, 0

Boys 10 and Under—Div. 5

Farm. 5 Falcons, 4-1-0, 8, Farm 6 Mustangs, 3-1-1, 7, Liv. 17 Sod-busters, 3-1-1, 7, Liv. 16 Flames, 3-1-0, 6, iv. 15 Golden Eagles, 1-1-2, 4, Plymouth 7, 1-3-1, 3, Nvl. 7 Tornadoes, 1-4-0, 2, Plymouth 8, 0-4-1, 1

Boys 10 and Under Div. 6

Liv. 18 Cougars, 4-1-0, 8, Liv. 20 Scorpions, 4-1-0, 8, Nvl. 8 Arsenals, 3-0-1, 7, Farm. 7 Flames, 2-2-1, 5, Farm. 8 Bobcats, 2-3-0, 4, Plymouth 9, 1-2-0, 2, West 3, 0-3-1, 1, Liv. 19 Raiders, 0-4-1, 1

Boys 10 and Under—Div. 7

Farm. 9 Eagles, 5-0-0, 10, Liv. 21 Tornadoes, 4-1-0, 8, Liv. 22 Express, 2-2-1, 5, Plymouth 10, 2-2-1, 5, Nvl. 9 Champs, 1-4-0, 2, West 4, 0-5-0, 0

Boys 12 and Under—Div. 1

Farm. 1 Falcons, 6-0-0, 12, Plymouth 1, 3-0-0, 6, Nvl. 1 United, 3-1-0, 6, Farm. 2 Hawks, 2-1-0, 4, Liv. 3 Jr. Express, 1-2-1, 3, Liv. 4 Golden Eagles, 1-2-1, 3, Liv. 1 Wilcats, 1-5-0, 2, Liv. 2 Express, 0-3-0, 0, West 1, 0-3-0, 0

Boys 12 and Under—Div. 2

Plymouth 3, 2-0-3, 7, Liv. 5 Hornets, 3-0-1, 7, Liv. 5 Red Baron, 3-0-1, 7, Liv. 6 Wilcats, 1-0-2, 4, Farm. 3 Cougars, 1-2-1, 3, Nvl. 3 Tornadoes, 1-2-1, 3, Liv. 8 Vikings, 0-1-3, 3, Nvl. 2 Hotspurs, 1-3-0, 2, Plymouth 2, 0-4-0, 0

Boys 12 and Under—Div. 3

Liv. 10 Cosmos, 4-1-0, 8, Liv. 9, 3-0-0, 6, Liv. 12 Blue Knights, 3-1-0, 6, Nvl. 4 Rowdies, 2-2-1, 5, Plv. 5 Rockers, 2-1-1, 5, Liv. 11, 0-0-3, 3, Plymouth 4, 1-3-0, 2, Farm. 4 Flyers, 0-3-1, 1, Farm. 5 Flames, 0-4-0, 0

Boys 12 and Under—Div. 4

Nvl. 5 Arsenal, 5-0-0, 10, Farm. 6 Eagles, 3-1-1, 7, Liv. 13 Phantoms, 2-1-1, 5, Liv. 14 Orange Crush, 2-1-1, 5, Liv. 15 Cardinals, 2-1-1, 5, Liv. 16 Cosmos, 1-2-1, 3, Plymouth 7, 0-4-1, 1, Plymouth 6, 0-5-0, 0

Boys 12 and Under—Div. 5

Liv. 17 Cougars 5-0-0, 10, Liv. 19 Raiders, 3-2-0, 6, Liv. 18 Cobras, 2-2-0, 4, Liv. 20 Grayhounds, 2-2-0, 4, Nvl. 7 Champs, 2-2-0, 4, Farm. 7 Bobcats, 2-2-0, 4, Plymouth 8, 2-3-0, 4, Nvl. 6 Blazers, 0-5-0, 0

Boys 14 and Under—Div. A G-1

Liv. 1 Falcons, 4-2-0, 8, Nvl. 1 Hotspurs, 4-1-0, 8, Livonia 3, 3-2-0, 6, Farm. 1 Flames, 3-1-0, 6, Plymouth 1, 1-4-0, 2, Liv. 2 Titans, 0-5-0, 0

Boys 14 and Under—Div. A G-2

Farm. 2 Flyers, 3-0-0, 6, Livonia 5, 2-1-0, 4, Liv. 4 Flames, 1-1-1, 3, Livonia 6, 1-1-1, 3, Nvl. 2 Rowdies, 0-4-0, 0

Boys 14 and Under—Div. B G-1

Liv. 3 Royal Express, 4-1-0, 8, Liv. 1 Wildcats, 3-1-1, 7, Nvl. 1 Arsenal, 2-2-0, 4, Farm. 1 Falcons, 1-1-1, 3, Liv. 2 Titans, 1-2-0, 2, Plymouth 1, 0-1-2, 2, West 1, 0-3-0, 0

Boys 14 and Under—Div. B G-2

Nvl. 2 United, 3-0-1, 7, Livonia 6, 3-0-0, 6, Farm. 3 Hawks, 3-1-0, 6, Farm. 2 Cougars, 1-2-1, 3, Plymouth 2, 1-3-0, 2, Livonia 4, 1-3-0, 2, Livonia 5, 0-3-0, 0

Boys 16 and Under—Div. A

Liv. 2 Titans, 2-0-0, 4, Nvl. 1 Arsenal, 2-0-0, 4, Farm. 1 Flyers, 2-2-0, 4, Plymouth 1, 1-2-0, 2, Livonia 1, 0-3-0, 0

Boys 16 and Under—Div. B

Farm. 2 Hawks, 4-0-0, 8, Livonia 2, 4-1-0, 8, Farm. 1 Flames, 3-2-0, 6, Livonia 1, 1-3-1, 3, Plymouth 1, 0-3-2, 2, Nvl. 1 United, 0-3-1, 1

Boys 19 and Under

Farm. 1 Raiders, 2-0-1, 5, Farm. 2 Falcons, 2-1-1, 5, West Bloomfield, 2-1-0, 4, Livonia 1, 1-2-0, 2, Waterford, 0-3-0, 0

TELEVISION
SERVICE SPECIAL ONLY $5
We will pick up your television set, bring it to our shop and have it checked by our TV experts. You will then be notified by telephone of the cost of repair. If you decide not to have it repaired we will return it to your home. All for only $5.
USED COLOR TV'S FOR SALE
STA-RITE TV
28915 JOY RD. WESTLAND PHONE 525-5450

Serving the Area for 23 Years
ABLE HOME BUILDERS
Licensed Builders Completely Insured
• FREE ESTIMATES
• 5 YEARS TO PAY
• NO MONEY DOWN
Quality Worksmanship Only
• DORMERS
• PORCHES • GARAGES
• ALUMINUM SIDING
• ALUMINUM TRIM
• ATTICS • BATHROOMS
• KITCHENS • REMODELING
ADDITIONS
WE SPECIALIZE IN RESIDENTIAL WORK
Call LO 5-9070 8446 WHITEFIELD DEARBORN

TERRY - TAURUS
• All models fully self-contained
• Ready for immediate delivery
WALKER-RAFFERTY
25341 MICHIGAN AVENUE
(Corner of Gulley)
DEARBORN, MICHIGAN
(313) 562-7661

SAVE $5.00
On this Knapp work shoe
SHU-LIFE GUARANTEE
The Shu-Life Sole is guaranteed to outwear the uppers or a new pair free. A value only Knapp can offer because we make the shoes we sell. K 2/K 3. Sizes to 13, wide widths.
Regular $27.99
NOW $22.99
Made in America KNAPP The more for the money shoe.
WESTLAND, 7060 Wayne Rd. (diagonally across from Westland Shopping Center) Tel. 722-2040. To have a shoe salesman visit you, call any number above. *Over size 12 add $1.00
Mon.,Thurs.,Fri.,9:30 to 9:00. Tues.,Wed.,Sat.,9:30 to 5:30. Sunday 12:00 to 5:00.

GARAGE DOOR OPERATORS
Genie 450D
CRYPTAR II DIGITAL CONTROLS
$175.00 installed
1 Year Warranty — Any Suburb
ALLIANCE AUTOMATIC DOOR CO.
358-3833 SOUTHFIELD

F.D.R. SUZUKI
Super Special
GT 250 STREET TWIN (75)
Brand New—Full Warranty
$795.00
Accessory Sale

Custom Bike Seats	25.95
Fairings for Most Jap. Bikes	49.95 UP
Screen Printed T-Shirts	2.95
Sissy Bars—Fit Most Bikes	15.95
Luggage Racks for Most Bikes	15.95
Snowmobile Suits. Reg. 79.95	29.50
Children	15.95
Castrol 2 Cycle Oil	Qt. .75
Exhaust Chambers Yamaha, Kawasaki Dirt	25.95
Norstar Boots Size 11-11½-12	59.95
Leather Street Boots	14.95
Fork Tubes for Harley, Honda, Yamaha, Suzuki, Triumph	39.95
Leather Pants, Small Sizes, Street by Brooks	19.95
MX Vented Shirts	8.95
5-Gal Can with Spout	1.95
Fiberglass Bodys for Honda, Yamaha, BSA	179.00
Plastic Fenders	3.95 UP
Gas Tanks Plastic	25.95

F.D.R. SUZUKI
41900 FORD ROAD, CANTON
455-7300 JUST WEST OF I-275
O&E

OUR THANKS FOR MAKING US NO. 1
ANNUAL OPEN HOUSE
FRI., SAT., SUN.
MAY 19th, 20th, 21st 10-4 p.m.
ALL OF OUR THOUSANDS OF PARTS & ACCESSORIES
NOW 20% -50% off!

Examples:	REG.	SALE
AIR CONDITIONER	$589.00	$389.00
ROTATING ANTENNAS	$ 89.95	$ 49.95
SEWER HOSE	$ 7.95	$ 3.95
WOODALL'S	$ 7.95	$ 4.95
DUAL AIR HORNS	$ 69.95	$ 49.95
LARGE ROOF PODS	$229.00	$149.95
SET OF MIRRORS	$ 23.95	$ 13.95
3-WAY REFRIG.	$389.00	$249.00
LEVELING JACKS	$ 21.95	$ 12.95

Plus Much More
All Motorhomes, Trailers, Campers
REDUCED 20%
20 FT. MIDAS MINIS Reg. $12,995 Sale $9,999.95
TRAVEL TRAILERS Self-Contained, Tandem Axles Reg. $4895 Sale $3995
STARCRAFT CAMPERS Reg. $1995 Sale $1495
PICK-UP COVERS Free Installation Reg. $189 Sale $139
GENERAL TRAILER
19000 W. 8 Mi. Southfield
25249 S. Telegraph Brownstown Twp.
48135 Gratiot Mt. Clemens

SAVE AT Hearth & Home
WE WILL NOT BE UNDERSOLD
MICHIGAN'S HEADQUARTERS FOR BAR-B-Q GRILLS
AT TREMENDOUS SAVINGS!
COMPLETE SELECTION OF CHARMGLOW & STRUCTO BAR-B-Q'S
EMBERMATIC™ GASGRILL BY ARKLA
Cast aluminum FLAVOR TWIN with cart and LP tank
SALE $269.95
EMBERMATIC™ GASGRILL BY ARKLA
Cast aluminum FLAVOR GIANT with inground post, LP or natural gas
SALE $179.95
WE OFFER A LARGE SELECTION AT LOW PRICES ON ALL BARBEQUES
SALE $109.95
EMBERMATIC™ GASGRILL BY ARKLA
Suburbanite cast aluminum grill with inground post; LP or Natural Gas
weber®
Porcelainized steel charcoal kettles. Full selection of sizes, colors and accessories
#71001
SALE $48.95
FIREFLY GASGRILL BY ARKLA
Firefly Aluminum grill with inground post, LP or natural gas
SALE $69.95
EARLY BUY SAVINGS ON ALL FIREPLACES and FIREPLACE ACCESSORIES
• ADAMS • HART • HEATILATOR • MAJESTIC • PREWAY • THERMORITE • PORTLAND and more
We accept VISA
Hearth & Home
OPEN Mon.-Fri. 10 a.m. - 9 p.m. Sat. 10 a.m. - 6 p.m. Sun. Noon - 5 p.m.
LIVONIA 37335 Six Mile (at Newburgh) In Newburgh Plaza 464-6040
CANTON 6074 Sheldon Rd. (at Ford) In Harvard Square Mall 455-3240
PONTIAC 2418 Elizabeth Lake Rd. In North Oaks Plaza 681-1828
ALL STORES OPEN SUNDAY

In The Pocket.



By W.W. EDGAR

Cora Fiebig, captain of the Luxury Lanes team in the women's all star classics, earned a place among the nati on's top bowlers last week in Miami, Fla.

She didn't win the Queen's title, the feature event of the annual tournament sponsored by the Women's International Bowling Congress.

But, she never will come closer.

Winning her way into the finals against Paula Boxberger, holder of many national records, Cora put up a great battle before losing 191-176. It was only a superlative shot by her rival in the final frame that spelled Fiebig's downfall.

Coming into that frame, Cora, who admittedly was suffering from an attack of nerves, still had a chance to win. There was tension on every ball in the final game and the break came when Boxberger left up the 4-6.

This seemed to be the opening that Cora needed. Lady luck frowned on her, however, as Boxberger converted to win the game and the title.

But Cora will be long remembered for the battle she put up and is certain to be ranked among th e nation's best when choices of all star teams are made.

TOM MCKAY'S GOEBEL TEAM turned in a fine performance last week to win the All-Star Cup Championship Tournament, the closing event of the all-star classic league season, at Thunderbird Lanes.

This is the event that pits the six top teams in the classic in a one night competition to decide the title. Goebel won five of the six games, including the keenest competition of the year. The lone defeat came when the team bowed to Mr. F's 1124-1087. Bob Strampe paced Mr. F's with a 243 game.

The tourney was a high scoring affair as the Windsor Bowling Sales team fashioned a 1200 game. Scott Loughland and Rick McCaffery, of the winning Goebel team, each turned in perfect games. The 300 gave Loughland the individual honors with a 1465 count for the six games and a margin of 15 pins over McCaffery.

MIKE SMART waited until the last night of the league season at Woodland Lanes to take an honored place in the metro bowling fraternity.

He did it by linking games of 235, 214 and 258 for a 707 series.

Although he carries a 196 average, it was the second 700 series he rolled this season.

DON PLANTZ would like to bowl his first game over again in the closing night of the men's league at Plaza Lanes, and for a good reason.

He opened with a meager 139, then found the range for games of 206 and 247 for a 592 series.

IN LARGER NUMBERS than ever before the women are taking over the suburban lanes for the summer. And strangely, most of them are bowling in morning leagues.

One of the latest examples is the group of ladies who started this week at Westland Bowl. If there is any question about their having fun, they removed it by naming their group The Confusion League.

While the women have taken over the morning slots, men have switched from mixed leagues that bowled in the evening in other years, to compete with their children on Monday nights in many of the area establishments.

Great Lakes soccer

Following are records of teams competing in the Great Lakes Soccer League, this spring season.

Boys 10 and Under—Huron Div.

Canton Stingers, 4 wins-0 losses-1 tie, 9 points. Livonia Buzzards, 3-1-0, 6, Garden City Wolverines, 2-3-0, 4, Redford Raiders, 2-2-0, 4, Livonia Mustangs, 1-2-1, 1, Redford Jets, 0-4-0, 0

Boys 10 and Under—Erie Div.

Livonia Bumpers, 5-0-0, 10, Redford Scorpions, 4-1-0, 8, G. City Gaelics 2-2-1, 5, Canton Stars, 2-3-0, 4, Canton Cougars 0-3-2, 2, Livonia Comets, 0-4-1, 1

Boys 12 and Under—Huron Div.

Redford Scorpions, 4-1-0, 8, Canton Devils, 4-0-0, 8, Livonia Rangers, 2-2-0, 4, Novi Tronics 1-1-1, 3, G. City Panthers, 0-3-2, 2, G. City Aztecs, 0-4-1, 1

Boys 12 and Under—Michigan Div.

Canton Strikers, 3-1-1, 7, Redford Rowdies, 2-1-0, 4, G. City Tigers, 2-2-0, 4, Livonia Lancers, 1-1-1, 3, Redford Ravens, 0-4-0, 0

Boys 12 and Under—Erie Div.

Canton Eagles, 2-1-1, 5, G. City Cougars, 1-1-1, 3, Livonia Celtics, 1-2-0, 2, Redford Cougars, 1-2-0, 2, G. City Cosmos, 0-3-0, 0

Boys 14 and Under—Div. 1

A. Arbor Cubs, 4-1-0, 8, Livonia Cardinals, 4-0-0, 8, Canton Hornets, 2-2-1, 5, Livonia Swift, 2-2-0, 4, A. Park Lakers, 0-3-2, 2, G. City Kickers, 0-4-1, 1

Boys 14 and Under—Div. 2

Redford Scorpions, 3-0-1, 7, Livonia Thistle, 2-2-1, 5, Canton Rebels, 2-2-0, 4, G. City Juventus, 0-1-3, 3, G. City Raiders, 0-3-1, 1

Boys 16 and Under—Div. 1

Canton Shamrocks, 3-1-0, 6, G. City Cougars, 3-1-0, 6, A. Arbor Cubs, 3-1-0, 6, Livonia Olympia, 1-3-0, 2, A. Park Saints, 0-4-0, 0

Boys 16 and Under—Div. 2

Livonia Hornets, 3-0-1, 7, Canton Cobras, 3-1-0, 6, G. City Quakes, 1-1-2, 4, Redford Buccaneers, 1-3-0, 2, G. City Lazio, 0-3-1, 1

Boys 19 and Under—Div. 1

Livonia Cougars, 3-0-1, 7, Canton Warriors, 3-1-1, 7, L. Shore, 2-2-0, 4, Northville, 0-5-0, 0

Boys 19 and Under—Div. 2

Livonia Rovers, 4-0-0, 8, A. Park Brooks, 2-1-., 4, Redford, 1-2-0, 2, Canton Milano, 0-2-1, 1, G. City Rowdies, 0-2-1, 1

Junior Girls

G. City Creampuffs, 4-0-0, 8, G. City Stars, 3-1-0, 6, Canton Crush, 2-2-0, 0, Livonia Angels, 1-3-0, 2, Canton Canaries, 0-4-0, 0

Senior Girls

Canton Devils, 3-1-0, 6, Canton Wildcats, 2-1-0, 4, G. City Hot Legs, 2-1-0, 4, G. City Goaldiggers, 1-3-0, 2, Livonia Rockettes, 1-3-0, 2

NOTICE

TOWNSHIP OF PLYMOUTH

Dog Licenses are due prior to June 1, 1978 and are available at the Plymouth Township Hall, Treasurer's office, 42350 Ann Arbor Road, Plymouth, Michigan. Monday through Friday, 8:30 A.M. to 5:00 P.M.

Licenses prior to May 31, 1978 $3.00
Licenses after May 31, 1978 $5.00

Dogs must have a current rabies vaccination and owners must show proof of vaccination when obtaining dog licenses. Owners of all dogs not vaccinated and licensed before June 1 will be subject to violation tickets.

Please remember you are also in violation if your dog is permitted to run at large or its frequent whining, barking, yelping or howling shall cause serious annoyance to the neighborhood or to persons passing to and fro upon the public highway.

JOSEPH H. WEST
Plymouth Township Treasurer

Publish April 3, 21 and May 18, 1978

NOTICE OF PROPOSED FRANCHISE ORDINANCE AND OF PUBLIC HEARING THEREON

NOTICE IS HEREBY GIVEN of filing of an application for adoption of a proposed ordinance entitled:

AN ORDINANCE, granting to THE DETROIT EDISON COMPANY, a corporation organized and existing concurrently under the laws of the states of Michigan and New York, its successors and assigns, the right to construct, maintain and operate in the public streets, highways, alleys and other public places in the CITY OF PLYMOUTH, WAYNE COUNTY, MICHIGAN, all needful and proper poles, towers, mains, wires, pipes, conduits and all such lines and other apparatus requisite for the transmission, transforming and distribution of electricity for public and private use, and to transact a local electric business within said city, for a period of thirty years,

and that the City Commission of said City will meet and hold a public hearing at 7:30 o'clock P.M. on Monday, the 5th day of June, 1978, in the Commission Chamber of the City Hall, 201 S. Main Street, Plymouth, Michigan, to discuss said proposed franchise ordinance and the application on file for the adoption of the same.

PAUL V. BRUMFIELD, City Clerk
City of Plymouth

By Order of the City Commission

Publish May 18, 1978

CITY OF PLYMOUTH, MICHIGAN

ORDINANCE NO. 78-5

AN ORDINANCE TO AMEND SECTION 8.1 OF CHAPTER 98 OF TITLE VIII, BUILDING REGULATIONS, OF THE CODE OF THE CITY OF PLYMOUTH.

THE CITY OF PLYMOUTH ORDAINS:

Section 1. Section 8.1 of Chapter 98 of Title VIII, General Building Regulations, is hereby amended to read as follows:

8.1 **Adoption of Codes by Reference.** Pursuant to the provisions of Section 8 of Act 230 of Public Acts of 1972, as amended, the Basic Building Code, 1978 Edition, and any accumulative supplements thereto, as promulgated and published by the Building Officials Conference of America, Inc. and the Housing Law of Michigan, are hereby adopted by references by the City of Plymouth as herein modified for the purpose of regulating the erection, construction, enlargement, equipment, alteration, repair, moving, removal, demolition, conversion, use, height, area and maintenance of all buildings and structures in the City of Plymouth.

Section 2. This ordinance shall become operative and effective on the 23rd day of May A.D. 1978.

Made, passed and adopted by the City Commission of the City of Plymouth, Michigan, this 1st day of May A.D. 1978.

THOMAS A. TURNER, Mayor PAUL V. BRUMFIELD, City Clerk

Publish, May 18, 1978

NOTICE OF PUBLIC HEARING CITY COMMISSION

CITY OF PLYMOUTH, MICHIGAN

At a regular meeting of the City Commission to be held in the Commission Chamber of the City Hall on Monday, June 5, 1978, a public hearing will be held at 7:30 P.M. to consider the rezoning of:

Lot Nos. 686 through 702, both inclusive, of Assessor's Plymouth Plat No. 19, from RM-1 (Multiple-Family Residential) zoning to RM-2 (Multiple-Family Residential) zoning.

These lots are also known as 281 and 311 Hamilton Street and 234 through 398 W. Ann Arbor Trail.

All interested parties will be given ample opportunity to participate in the hearing and, at the close of the hearing, all comments and suggestions of those citizens participating will be considered by the City Commission before making its decision.

A copy of the item scheduled for hearing is on file in the office of the City Clerk during regular office hours for public examination.

PAUL V. BRUMFIELD, City Clerk

Publish May 18, 1978

LIVONIA BUILDING MATERIALS CO.

12770 Farmington Rd 937-0478 — S. of Schoolcraft Rd 421-1170

DO-IT-YOURSELF
SHOWERMATE TUB KIT
In Stock:
Plain White $59.95
Colors $69.95
Gold Travertine and White Marble $79.95

WALLBOARD (Dry Wall)

	4x8	4x10	4x12
3/8"	3.22		
1/2"	3.47	4.41	5.29

OTHER LENGTHS IN STOCK UP TO 4 x 14

FORMICA
30" x 96"
36" x 96"
IN STOCK: WHITE AND 6 OTHER PATTERNS
70¢ SQ. FT

MON.-FRI. 8-5 SAT. 8-12



- Protects children, pets and property
- Self-closing, self-latching gate for security
- Available in galvanized steel, aluminum or handsome green vinyl coating that blends into landscape
- Plus other exclusive features such as square post and gate frame for added beauty. Call for free estimate

You buy good fence by the year. Not by the foot. Only sales outlets for genuine Anchor Fence. ANCHOR FENCE

Anchor Fence
532-6100

DON'T JUST CUT GRASS. VACUUM YOUR LAWN.



Both these Snapper Mowers feature a powerful vacuum action that cleans your lawn faster and better than other mowers. They also have extra large grass bags so you don't have to stop as often to empty. So choose the model that fits your lawn. And vacuums it while you mow.

Visit your nearby Wayne County Snapper dealer soon.

CANTON
Canton Power Equipment, 46600 Ford Rd., 453-0295
White's Sales & Service, 777 Sheldon Rd., 453-5287
Lucas Nursery & Landscaping, 41680 Ford Rd., 459-2064 - 459-2580

PLYMOUTH
Saxtons Garden Center, 587 W. Ann Arbor Trail, GL 3-6250

NORTHVILLE
Mark's Small Engines, 16959 Northville Rd., 349-3860

REDFORD
George's Air Cooled Engines, 26118 Plymouth Rd., 937-2455

WESTLAND
Wayne Lawn & Garden Center, 2103 S. Wayne Rd., 721-5520

WESTLAND/LIVONIA
Dave's Engine & Mower, 8513 Inkster Rd., 427-6444

FUQUA INDUSTRIES INC. SNAPPER®

All Snapper mowers meet A.N.S.I. safety specifications.

AUTO-WIZE ENTERPRIZE, INC.



BE WIZE! SHOP AT AUTO-WIZE
An Auto Service Center and A Whole Lot More!

Kelly Tires



The Kellys. They're good and tough.



Offer Expires 5/22/78

Special Prices on Benchmark 4-ply.

AS LOW AS $20.00 Size A78x13
Plus $1.71 F.E.T.

WHITEWALLS

SIZE	PRICE	F.E.T.
E78-14	26.90	2.13
F78-14	27.90	2.26
G78-14	28.90	2.42
H78-14	31.90	2.60
G78-15	29.90	2.45
H78-15	32.90	2.65
L78-15	34.90	2.93

Here's our newest 4-ply tire. It's a whole new look in economy tires. And it's yours at a special low price.

Extra wide armor rubber tread. Double fiberglass belts over polyester cord body.

Super Charger 70
$28.00
Size A70-13 Plus $1.96 F.E.T.

PRICE	SIZE	F.E.T.
31.90	E70-14	2.44
34.90	F70-14	2.57
36.90	G70-14	2.73
38.90	H70-14	2.98
38.90	H70-15	2.99

Our RV line of tires designed for 4-wheel drive vehicles. Smooth riding & rugged.

Desert Explorer
$58.00
Size 10-15 Plus $4.18 F.E.T.

PRICE	SIZE	F.E.T.
58.00	10-15	4.18
59.00	11-15	4.44
67.00	12-15	5.47

SAVE WITH AUTO-WIZE SERVICE SPECIALS

EXPERT MINOR TUNE-UP
46.88
Most 8-Cyl. Cars
- Scope check engine
- Install new plugs
- Install new points
- Install new condensor
- Install new rotor
- Install new PCV valve
- Set timing
- Balance carb
- Replace fuel filter

6-cyl. cars $3.00 less

SAVE 30% Lifetime Guarantee
Most Amer. Cars
Heavy Duty **MUFFLER Installed FREE** by Experts

Disc Brake SPECIAL
- Install new front disc pads
- Resurface front rotors
- Repack front wheel bearings
- Inspect brake hardware
- Add brake fluid
- Road test

$45.95 Most Cars

Wheel Alignment
WITH COUPON
$10.88 SAVE up to $8.07
Proper wheel alignment adds to the life of your tires. We will set toe-in, toe-out, caster and camber.
Expires 5/22/78 Most U.S. Cars

Oil, Lube & Filter
WITH COUPON
$9.44
Up to 5-Quarts of 10-W-30 Major Brand Oil
Add $1.00 for 10-W-40 Weight Oil
Expires 5/22/78 Most Cars

43287 W. 7 Mile Road at Northville Road - 348-3366
Located in the Highland Lakes Shopping Center — Northville
OPEN Week Days 8 a.m. - 8 p.m.; Saturday 8 a.m. - 4 p.m.



An Observer & Eccentric Carrier Route. It's like money in the Bank.

There's nothing quite like the satisfaction of your own bank account. Depositing the money you've earned yourself, having the entry made in your brand new bankbook and seeing your savings grow month after month is really neat.

An Observer & Eccentric carrier route and a bank account go hand in hand. And it takes only a couple of hours each week after school.

This leaves you time for sports, hobbies or anything else you're into.

Look into an Observer & Eccentric carrier route today. You can call us or mail the coupon below.

Then, before you know it, you'll have money to show for your efforts. You can bank on it!

Mail coupon to:
Observer & Eccentric Circulation Department
36251 Schoolcraft Road, Livonia, Michigan, 48150

Name:.....

Address:.....

City:..... State:..... Zip:.....

Phone:..... Age:.....

☐ I am interested in becoming an Observer & Eccentric Carrier

Observer & Eccentric

CIRCULATION

591-0500 in Livonia 644-1100 in Birmingham 651-7575 in Rochester

Trivia galore for Tiger fans

By SHIRLEE IDEN

What current Tiger drove in baseball's millionth run?

How many Tigers got over 3000 hits in their careers?

What oldtime Tiger executed an unassisted triple play?

The man who has the answers to these questions and many more is Fred T. Smith, co-author of "Tiger Trivia," a treasury of Tiger lore.

Along with Tiger broadcaster Ernie Harwell, Smith compiled the booklet of questions and answers. The pair plane to team up for another in the near future.

A native Detroiter, Smith has been a baseball fan just about all his life.

"I had this idea for a trivia book for a while and Ernie Harwell had another idea, so we got together," he said. "If you can't get together with Ernie Harwell, you can't get together with God. He's a beautiful person, just the nicest man."

Harwell, who lives in Florida, checks with Smith regularly on how the booklet is selling. "If I tell him we only got ten orders today, he'll say 'Well, that's better than nine.' "

SMITH SAID the first Tiger baseball game he ever attended was on May 20, 1927.

"A guy named Lindberg landed a plane in Paris and they came around with megaphones and announced it," he explained. "They didn't have a public address system then.

"Last year when the Detroit News ran the edition that marked 50 years after Lindberg's landing, they said the crowd at Navin Field watching the Boston Red Sox play the Tigers applauded Lindberg's feat," he said.

"I wrote the News a letter and told them the Tigers played Washington that day and the News answered and said, after 50 years they were glad to correct it."

Smith has an extensive library on baseball in his home in Southfield. Fortunately, he also has a wife, Virginia, and two daughters who like baseball. Maybe not as much as he does, but they like it.

"I went to the World Series every year for many years," he said. "But now that I work for the Tigers I don't have the time."

He said the beauty of baseball to him is that "We're always being astounded.

"Oakland leading the west? Impossible!"

When young Tiger pitcher Dave Rozema pitched seven innings of no-hit baseball last week and then lost the no-hitter on a bad hop in the infield, Smith was sitting next to the scorer.

"THE CALL was good," Smith said. "And it took guts to make it. I congratulated him on it."

If you refer to baseball as "a game of inches" Smith will respond "Oh, you grew up listening to Harry Heilmann on the radio, didn't you?"

For more than two decades Smith earned a living selling insurance for American Automobile Association, 12 of those years in Lathrup Village. Three years ago he retired from AAA and went with the Tigers as a group salesman.

Smith's job with the Tigers in group sales means that he sells season tickets in the off-season and makes arrangements for large groups to get blocks of tickets and transportation to games in season.

Although he played ball, mostly the outfield on the streets of Highland Park as a youngster and at Central High, his poor eyesight precluded a professional ball playing career for Smith.

Instead, he became a Tiger booster. Working for the team is like a dream come true. "I just love the atmosphere and the people," he said.

"Tiger Trivia" is not a book you'd spend hours poring over, but it is fun to have around. Smith and Harwell published it themselves and it can be found on newsstands.

It can also be ordered for $2 by writing to PO Box 5039, Southfield 48037.

And by the way—

Tiger catcher Milt May drove in the major league's millionth run on May 4, 1975.

Twelve men have hit over 3000 hits including two Tigers, Ty Cobb with 4191 and Al Kaline with 3007.

Johnny Neun, playing first base for the Tigers on May 31, 1927 executed an unassisted triple play.

Trenton upsets RU

"We just didn't come up with the hits when we needed them," said Redford Union coach Bob Atkins after his squad was knocked off by Trenton Tuesday in a Suburban Eight League baseball game, 6-1.

"We had lots of chances to score but didn't. Trenton played super baseball against us," Atkins continued.

Trenton opened the scoring with one run in the second inning. RU picked up its lone run in that frame also when Kirk Hunter singled and scored when Bill Lezotte doubled.

There was no more scoring in the contest until the sixth inning when Trenton pushed across five runs. Ray Desana hit a grand slam homer to account for four of the five runs.

John Collier was the losing pitcher. He hurled six innings before Lezotte took over the pitching duties. Collier struck out nine and walked three.

CHURCHILL—CATHOLIC CENTRAL

Considering the weather and field conditions, Livonia Churchill and Detroit Catholic Central were lucky to hold their non-league baseball contest Tuesday.

Churchill, once it was over, would probably rather have had the game cancelled, as the Chargers lost, 3-1.

Catholic Central scored two runs in the second inning and one in the fifth, while Churchill tallied one run in the third frame.

Salem grads wanted

There are a number of 1976 and 1977 Plymouth Salem graduates who have not picked up their senior letterman plaques presented each year by the Plymouth-Canton Athletic Boosters Club.

The following is a list of Rock graduates who may report to the Canton General Office any weekday between 7 a.m. and 3:30 p.m. to get their plaques:

Mike Hees, Steve Scruggs, Bob Hess, Bob Zalimeni, Tom Kindree, Jon Gangsay, Rob Stevens, Kevin Blevins, Diane Miller, Karl McNulty, Janice MacQueen, Ilona Schmidt, Ken Bertrand, Dave Schroeder, Greg Harper, Pete Maly, Mike Mullen, Doug Hunter, Kathy Lehmann, Kathy Suddendorf, Dave White, Laurene Kirchoff, Karen Habermas, Louise Jabare, Jo Ann Langkabel, Nancy Grotz, Mike Wickham, Chris Saxton, Loren Chatterly.

IS IT GOING TO RAIN ON MEMORIAL DAY?

Listen to WOMC's ACCU-WEATHER beginning May 22.
Weather precision forecasted for all your daily needs.

Test us and listen!

WOMC FM 104

We Play YOUR Songs, too!

O&E

The low cost of Semta just got lower.

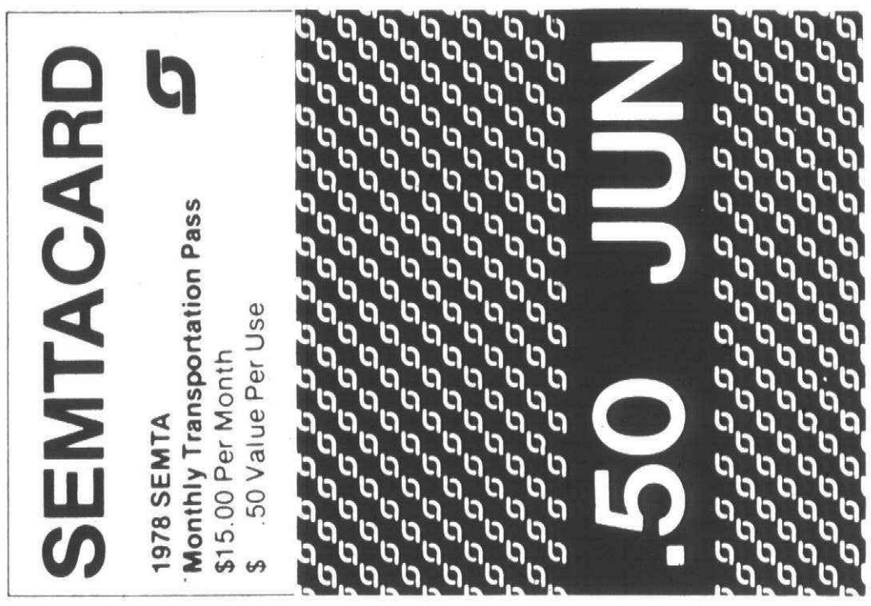

SEMTACARD.

Our new fare-cutting monthly pass will make you think twice about driving downtown to work.

Pay once. Save all month.

Buy SEMTACARD and you ride all month on our buses and trains, as much as you like, wherever we go. Other members of your family can use your SEMTACARD too. And you save 25% compared to our one-way cash fare over a typical 20-day commuting month. You even save 10% with our new 10-trip strip tickets. Deflation just hit transportation!

How to figure your Semtafare.

You'll notice that our map is divided onto zones, 1 through 7. Downtown Detroit is Zone 1. Locate the zone you live in and read across to your destination zone in the SEMTAFARE Table to find your cash fare denomination. (For Park & Ride or commuter train service, add an extra zone.) Under "What you pay for passes" you'll find the price of SEMTACARD and 10-trip strip tickets for that denomination.

Where to buy it.

Lots of places: SEMTA commuter rail stations, SEMTA terminals, J.L.Hudson stores (put it on your charge), many Detroit area banks and other handy places where you see our SEMTA ticket sign.

The June Semtacard is on sale now.

Buy now and be ready for a full month of savings.

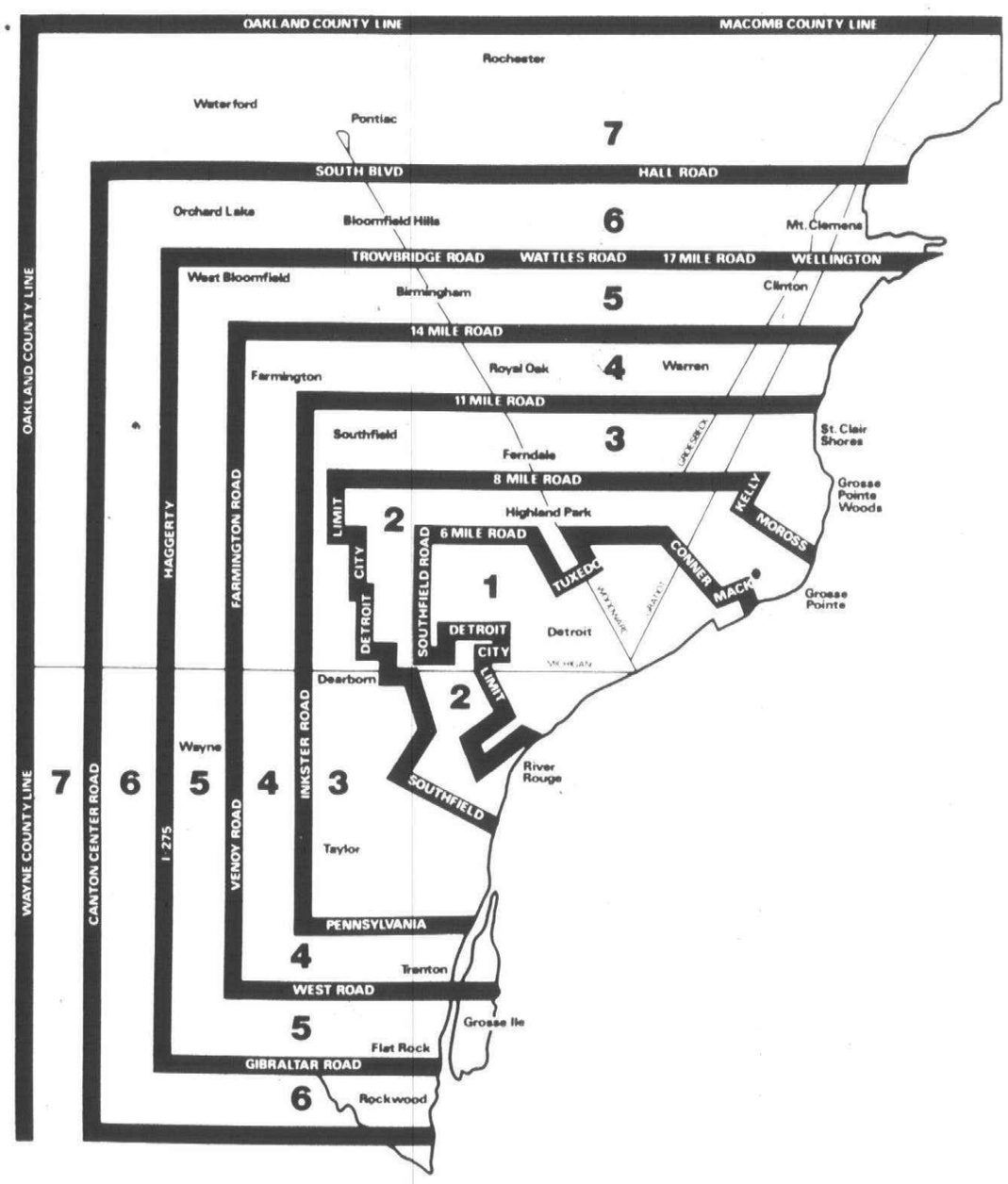

Semtafare Table

DESTINATION

BOARDING ZONE	1	2	3	4	5	6	7
1	†	.50	.65	.80	.95	1.10	1.25
2	.50	.50	.50	.65	.80	.95	1.10
3	.65	.50	.50	.50	.65	.80	.95
4	.80	.65	.50	.50	.50	.65	.80
5	.95	.80	.65	.50	.50	.50	.65
6	1.10	.95	.80	.65	.50	.50	.50
7	1.25	1.10	.95	.80	.65	.50	.50

†Semta buses cannot pick-up and discharge passengers within Detroit city limits. (Exception: Commuter train shuttle buses.)

What you pay for passes

DENOMINATION	10-TRIP STRIP	SEMTACARD
$ .50	$ 4.50	$15.00
.65	5.85	19.50
.80	7.20	24.00
.95	8.55	28.50
1.10	9.90	33.00
1.25	11.25	37.50
1.40*	12.60	40.00

*Maximum fare including all surcharges

SEMTA

Call toll-free: 1-800-462-5161
From Detroit: 962-5515

What's thriftier than a Semtacard? A free one.

LOOK WHAT YOU CAN WIN IN OUR SEMTACARD SWEEPSTAKES.

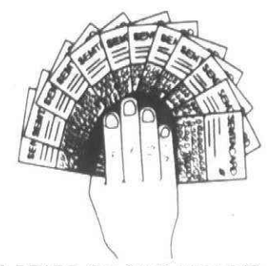

1 PRIZE OF ONE YEAR'S FREE COMMUTING. Some lucky commuter will win 12 monthly SEMTACARDS -- a value of up to $480.00. And when you consider the savings this prize amounts to compared to the cost of driving downtown for a year, it's really a Grand Prize.



3 PRIZES OF 6 MONTH'S FREE COMMUTING. One SEMTACARD a month for the next 6 months. Each prize has a value of up to $240.00 depending, of course, on the commuting distance. Again, the value grows even bigger when you compare these freebies to the cost of driving to work.

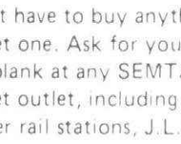

5 PRIZES OF 3 MONTH'S FREE COMMUTING. A very substantial saving for the 5 lucky commuters who will receive one SEMTACARD a month for 3 consecutive months. That's long enough to get them in the habit of riding SEMTA. And it's very habit-forming.

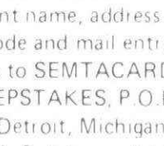

100 PRIZES OF 1 MONTH'S FREE COMMUTING. For 100 people, the ride on us, is on us. For a full month. For some, it will be an opportunity to sample our service for free. For all it'll mean a tidy saving in daily travel cost.

PICK UP YOUR ENTRY BLANK WHEREVER SEMTA TICKETS ARE SOLD. You don't have to buy anything to get one. Ask for your entry blank at any SEMTA ticket outlet, including commuter rail stations, J.L.Hudson stores and banks displaying our ticket sale sign. SEMTACARD mail order customers will receive an entry blank with orders received on or before, June 15.

SEMTACARD SWEEPSTAKES RULES:

1. Print name, address and zip code and mail entry blank to SEMTACARD SWEEPSTAKES, P.O.Box 333, Detroit, Michigan 48231. Entries available at SEMTACARD sales locations and by mail.

2. SEMTACARD Sweepstakes prizes will be awarded June 30, 1978. All prizes must be used before August, 1, 1979. Prizes are nontransferable and substitute cash awards will not be made.

3. Entries must be received by June 15, 1978 to be eligible.

4. Winners will be determined in a random drawing conducted by SEMTACARD personnel. The probability of winning is based on the total number of entries received. All prizes will be awarded. No substitution of prizes will be allowed.

5. Employees (and their families) of SEMTA and its advertising agencies and suppliers are not eligible.

DRC driver can't lose

Bill Gale is blazing

"When you're hot, you're hot," and at Wolverine Harness Raceway these nights driver Bill Gale is blazing.

The 29-year-old Oldcastle, Ontario resident has won 30 races in just 31 nights at the mile track. At that rate, with 53 nights of racing still ahead, Gale is a cinch to set a new track record for most races won during a single meet. The present record, set in 1974 by Greg Wright, is 67.

Establishing records is not uncommon for the soft-spoken Gale. This year he won his sixth consecutive dash championship at Windsor Raceway and on April 2 at the Canadian oval he guided El Bueno across the finish line to score his 1,000th career win.

Both feats are made even more remarkable when you consider that Gale is in only his eighth year as a harness driver.

Gale is unusual in the sulky sport in that he was born into the harness racing business. He started at the bottom and has worked his way up to the top. His earliest experience came as a groom in the Morris MacDonald stable.

Under MacDonald's guidance Gale earned his license to train and drive standardbreds. To this day, Gale wears maroon and white driving colors reminiscent of those worn by his mentor.

After several years with the MacDonald operation, Gale furthered his harness education with Ross Johnston, another prominent Canadian horseman. While working for Johnston, Gale met and married his daugther Janice. The couple now has two children.

The time came to launch his own career and in 1972 Gale went solo with two horses and a lot of hope. His popularity and the size of his stable steadily increased. "We had some lean times, but somehow we stayed out of debt," he said.

Gale must be given credit for his determination. He has suffered a shattered knee cap in a car accident in addition to two broken hands and an arm fractured in several places due to raceway spills, and still he has managed to keep his career together and drive on.

According to record books, 1976 was Gale's most productive year of racing. It was the season which he drove Renee's Boy, a pacer that he claimed for $17,500 to earnings of more than $100,000. It was also the year he ended with 293 wins, 458 seconds and 201 thirds, giving Gale a universal driver rating of .344 that made him the fourth-ranked driver in North America.

Having driven in so many races, behind so many horses, Gale finds it hard to name one single horse as his favorite, but among his top picks is a mare named Gwen Johnston. The almost invincible Gwen has won 22 of her 25 starts and bankrolled over $150,000.

Enjoying a well deserved rest, Gwen will resume her racing career sometime this summer.

Last weekend Gale captured the richest race of the Wolverine meet with a mare named April's Skipper. Gale urged his mount to a 1:58 mile that established her as the fastest aged pacing mare so far this year. The victory was a timely one for the pair because the race went for a purse of $23,300.

You can see Gale in action at Wolverine tonight behind the revitalized claimer P H Pool in the sixth race.

Weeding out

If some unknown variety of plant has invaded your lawn, just dig out a sample and wrap it in aluminum foil. (Don't add water.) Mail it to Scotts, Weed Identification, Marysville, Ohio, 43040. Scotts' scientists will tell you what it is and send you control recommendations without charge.

Bentley golfer gets scholarship

By KAREN KWASNIK

If it's unusual for a girl to receive a four-year athletic scholarship to a Big 10 University, it's even more rare for her forte to be golf.

Lisa Speaker, however, has beaten the odds and has proven beyond a doubt that even the unusual can be accomplished.

Speaker, an 18-year-old senior at Bentley High School in Livonia, has recently received a four-year athletic scholarship to Michigan State University for her golfing talents.

Accomplished and recognized, being named the Michigan Girls' Junior Champion for 1977 by Golf World Magazine, Speaker said she began golfing only six years ago.

"But I've only fiercely worked on it for the last two," she said. She said she became interested in the sport because her parents and her brother played.

She received some of her initial training from Gary Whitener at Whispering Willows Golf Course in Livonia and also received some instruction in Florida.

The five-foot-ten blonde, who now sports a handicap of nine, (she brought it down from 23 in just two years) has golfed in the Detroit Junior District of a private country club league and has been invited this year to play in the women's district.

Besides winning the district tournament and a mother/daughter match Speaker has also won tournaments within the Lakelands golf country club where she began golfing and where she contines to practice her favorite spot.

Unlike men, who can be scouted and recruited by interested universities, women, according to the Association for Intercollegiate Athletics for Women (AIAW) rules, cannot be initially approached by a school.

"So we called them," Speaker recalled.

After sending videotapes of herself on the course to both MSU and the University of Michigan, Speaker was offered four-year athletic scholarships from both. But because she is not certain of her scholastic direction, Speaker said the decision as to which school to accept was easy.

"U-M is just starting a golf team, whereas MSU not only has an established team, it won the Big 10 championship last year."

Besides golf, which she said she plays every day of the summer, Speaker has earned varsity letters in volleyball and basketball.

She also maintains an A scholastic average.

Observer boys track times

Area track coaches are encouraged to contact Livonia Churchill coach Fred Price, who is compiling the best boys' track performances of the season. He may be reached at 261-7300, ext. 257.

Discus

1. Kielty (Church) 169-0
2. Korzym (Thurst) 167-0
3. Jurczyszyn (Steve) 164-11
4. Petsch (RU) 159-4
5. Dasher (Salem) 157-11
6. Boka (Frank) 154-5
7. Hammond (Bent) 152-11
8. Nalecz (Church) 151-1

Shot put

1. Petsch (RU) 60-6½
2. Kielty (Church) 54-1½
3. Korzym (Thurst) 52-2
4. Dasher (Salem) 51-4½
5. Boka (Frank) Ov50-11
6. Gries (Borgess) 50-3½
7. Jurczyszyn (Steve) 48-10
8. Henry (RU) 48-3½

Long jump

1. Petsch (RU) 21-5½
2. Kogler (GC West) 21-4
3. Bowen (Frank) 21-1
4. Cieszkowski (Church) 20-11¾
5. Lanius (Steve) 20-8½
6. Smith (Thurst) 20-7
7. Stevens (Salem) 20-5½
8. Hanschu (Salem) 20-3
8. O'Grady (Frank) 20-3

Pole vault

1. Kappler (Salem) 14-8½
2. Babits (RU) 14-3
3. Turner (Borgess) 14-0
4. Giaccaglia (GC West) 13-6
4. Ogden (Salem) 13-6
6. DeNapoli (Frank) 13-4
7. Raines (RU) 13-1
8. Kmet (Frank) 13-0

High jump

1. Petsch (RU) 6-8 2. Bowlby (Steve) 6-4
2. Hall (Steve) ½6-4
4. Taylor (Borgess) 6-2
5. Cadeau (RU) 6-0
5. Bradford (Thurst) 6-0
5. Garon (RU) 6-0
5. Hanschu (Salem) 6-0
5. Spala (Steve) 6-0
5. Zaborowski (Church) 6-0

Low hurdles

1. Krogulecki (Borgess) 38.6
2. Oblinger (GC West) 38.8
3. Baker (Steve) 39.2
4. Kline (Frank) 39.8
5. Austin (Church) 40.0
6. Christie (Salem) 40.1
7. Arnold (Steve) 40.3
7. Scarantino (Church) 40.3

High hurdles

1. Austin (Church) 14.8
2. Krogulecki (Borgess) 14.9
3. Oblinger (GC West) 15.2
3. Stchur (Church) 15.2
5. Kline (Frank) 15.3
6. Bowlby (Steve) 15.4
7. Christie (Salem) 15.5

Two mile

1. Jones (Church) 9 25.7
2. Reynolds (Thurst) 9 45.5
3. Kitze (GC East) 9 49.6
4. Perrine (GC East) 9 50.0
5. Cole (Borgess) 9 52.0
6. Hess (Thurst) 9 57.1
7. Kleam (Salem) 10 00.9
8. Niemiec (Frank) 10 03.1

Mile

1. Cole (Borgess) 4 32.0
2. Jones (Church) 4 34.7
3. Reynolds (Thurst) 4 35.7
4. Hosey (Bent) 4 37.3
5. Phillips (GC East) 4 38.0
6. Perrine (GC East) 4 38.1
7. Gaskell (Church) 4 41.0
8. Yates (Borgess) 4 42.0

880-yard run

1. Cole (Borgess) 1 59.1
2. Rubadue (Salem) 2 00.1
3. Jones (Church) 2 00.2
4. Hauser (Steve) 2 01.0
5. Cox (GC West) 2 01.8
6. Yates (Borgess) 2 02.3
7. Phillips (GC East) 2 02.6
8. Hosey (Bent) 2 03.1

440-yard dash

1. Bowen (Frank) 51.1
2. Beane (Steve) 51.5
3. Wheeler (Steve) 52.0
4. Baker (Steve) 52.2
5. Groh (Steve) 52.4
5. Ryan (Church) 52.4
7. Nielan (Borgess) 52.5
7. Johnson (Borgess) 52.5

220-yard dash

1. Biegalski (GC West) 23.0
1. Krogulecki (Borgess) 23.0
3. Bowen (Frank) 23.1
3. Davis (Salem) 23.1
3. Oblinger (GC West) 23.1
3. Beane (Steve) 23.1
7. Carl (Salem) 23.2
8. Booker (Salem) 23.3
8. Fleicher (Canton) 23.3

100-yard dash

1. Krogulecki (Borgess) 10.1
2. Biegalski (GC West) 10.2
2. Ritchey (Salem) 10.2
4. Beane (Steve) 10.3
4. Everett (RU) 10.3
4. Harmon (Borgess) 10.3
4. Lewis (Salem) 10.3
4. Stevens (Salem) 10.3

440-yard relay

1. Borgess 44.1
2. Churchill 44.5
2. Salem 44.5
4. Franklin 44.6
5. Stevenson 45.3
6. Redford Union 45.7
7. GC East 46.5

880-yard relay

1. Franklin 1:31.2
2. Salem 1:32.0
3. Borgess 1:32.5
4. Stevenson 1:34.0
5. Churchill 1:34.1
5. GC West 1:34.1
7. Redford Union 1:35.4
8. Bentley 1:36.4

Mile relay

1. Franklin 3:25.6
2. GC West 3:27.2
3. Stevenson 3:29.5
4. Borgess 3:29.9
5. Glenn 3:30.8
6. Churchill 3:34.0
7. Salem 3:36.4

STATE OF MICHIGAN
DEPARTMENT OF STATE POLICE
714 S. Harrison Rd.,
East Lansing, Michigan 48823

NOTICE OF PUBLIC SALE

The following property has been recovered by the State Police and the owners have not been located. It will, therefore, be sold at public sale in accordance with Act No. 203, P.A. 1937 (Sec. 28.403, C.L. 1970). Properties of a similar category recovered in other counties will also be sold at this public sale
County where property recovered Wayne
Location of sale, Michigan National Guard Drill Hall, 2500 S. Washington Ave., Lansing, MI 48910
Date and Time May 25, 1978 commencing at 9:00 a.m.

4x8 tongue-groove plywood sheet; Lincoln Continental rear seat; Yamaha motorcycle frame, Motorcycle frame; Evinrude 5½ hp motor, Gas tank; Panasonic AM/FM portable radio; 10-speed frame, 10-speed frame, Free Spirit; Bag containing 6 hole punches, Bag containing 32 hole punches and chain, Table radio; Quadrasonic tape AM/FM stereo; Blanket, Hawkeye Brownie camera with flash; Lafayette CB radio, 23 channel, Audiovox FM radio; Schwinn Collegiate bicycle; Realistic AM-FM radio; 10-gallon ice chest; Set of plug wires, Numerous quarts variety motor oil and filters. Miscellaneous hand tools; Goodyear 78x15 radial tire on rim, Uniroyal 78x15 radial tire on rim; Jack Stand.
Payment is to be made in cash at time of sale

DEPARTMENT OF STATE POLICE

Publish: May 11 and 15, 1978

Gifts
Models
Trains Planes
ESTES
STARTER KITS
MODELS
ENGINES
PLYMOUTH HOBBY
AFX CARS
$1.97
22 Forest Place, Plymouth, Michigan 453-1997

Heating Bills out of sight?
Call our energy consultant
Find out the alternatives
$50 - $100 CASH REBATE
Deluxe and Executive Model
Air Conditioners thru April 28
455-2888
RHC RECKINGER
HEATING & COOLING CO

MASONRY SUPPLIES AND TOOLS
We stock ready-mix mortar (80 lb.), all purpose concrete (90 lb.) silica sand and calcium chloride
80 LBS GIBRALTAR SILICA SAND
90 LBS GIBRALTAR GRAVEL-MIX ALL PURPOSE CONCRETE
30 YEARS OF SERVICE
CLARK BLOCK AND SUPPLY, INC.
(313) 397-1940
4930 Belleville Road
Canton, Michigan 48188

See us for ALL your home Improvements needs
• LUMBER • KITCHEN CABINETS • • PLYWOOD • WINDOWS • ROOFING • • PAINT • PANELING • BATH CABINETS • INSULATION • MAJESTIC ZERO-CLEARANCE FIREPLACES • TOOLS • HARDWARE •
No matter how small or large your building plans are we have the materials to do the job. Our staff will help you select the proper materials for your job.
DRIVE TO YPSILANTI
FOR LOWEST CASH & CARRY PRICES
Minutes away from Canton Center Rd. on Michigan Avenue
Fingerle Hollister Wood
HU 2-0735
LUMBER COMPANY
Ypsilanti's Largest
822 EAST MICHIGAN
THERE IS A MATERIAL DIFFERENCE

The Detroit News A.M. Edition.
It will get you up in the morning.
Gee the other paper never did this to me. .
A.M. EDITION Detroit News
News A.M. EDITION
The first good news of the day.
On sale at newsstands at 6:30 every morning.

Toro cuts mulching to $169.95*
21" Hand-propelled Model 18017
New introductory low price.
No more raking, bagging. Toro Mulcher™ fine-chops grass, feeds it back to your lawn. It's very affordable at just $169.95.
While supply lasts
Haven't you done without a Toro long enough?
White's Sales & Service
7777 Sheldon between Joy & Warren
Canton 453-5287
Tues-Fri. 12-8 Sat. 10-6 Sun. 10-4 Closed Monday

INNSBRUCK III by Lee
Soft Brushed Denim
Tan or Light Blue
Jacket $28.50
Jeans $22.00
You Don't Have to Be a Horse to Shop At
ELLIOTT'S SADDLERY
455-1800
217 N. MAIN • PLYMOUTH

Classified Want Ads

591-0900

master charge THE INTERBANK CARD

Your BANKAMERICARD welcome here

Thursday, May 18, 1978

(P,C-9C,R,W,G-5C) ★7C

500 Help Wanted

EXT PRODUCTION GRINDER
H E S TRANSPILOT OPR
& set-up man. Must be experienced. Blair Manufacturing Co. 836-6009

FACTORY Personnel. Experienced battery repair people and people who want to be trained in battery manufacturing. Good wages, excellent benefits. 6 days full time employment, days or afternoons. Apply in person. C & W Lektra Battery. 24600 Crestview Ct. Farmington. Mich. Industrial Complex off Old Grand River, near 10 Mile.

FASHION MODELS
Men 5'9" or taller, women 5'2" or taller needed for commercials, fashion and product advertising. Mademoiselle Modeling Agency and School. 968-3232

FASHION SALES

Permanent full time position for mature individual with some sales experience.

Applicants must be available to work a flexible schedule which will include two evenings and weekends. Good starting salary and many employee benefits. Apply in person.

NEW TOWN PLAZA
(Ford Road)
Winkelman's
Equal Opportunity Employer M F

FITTERS

Must have minimum 1 year experience plate fabs. Overtime & full benefits.

FAB-WRIGHT, INC.
33030 Industrial
Livonia, Mich.

FLORAL DELIVERY. Southfield florist needs delivery service. Will pay by the parcel. Call 9am-6pm daily. 358-2820

FLORAL DESIGNER wanted for part time work in Southfield shopping center. Must have knowledge in all aspects of floral work. Call between 9am-6pm daily. 358-2820

FOOD & COCKTAIL Waitress, hours 11 AM - 7 PM. Also Barmaid. Inquire Ivanhoe Lounge, 23636 Grand River.

FOREMAN WANTED in union shop, must display supervisory skills, automated equipment, good change for advancement, benefits. Fitzgerald Plating, 17450 Filer, Detroit. 368-3630

FULL OR PART Time, men, women, students. Pick-up and deliver Fuller Brush Products. Earn $6 to $8 an hour. 427-2114 or 427-2198

Grinder, Surface

Minimum 2 years experience. Highest wages, 55 hour work week, 9 paid holidays, Blue Cross.

BIRDSALL TOOL & GAGE
Farmington 474-5150

EXPERIENCED Maintenance people needed in all areas, good pay and working conditions. Apply at 9101 Freeland, between Greenfield & Schaeffer, Detroit, Mich. 48228.

FULL TIME general labor, lawn maintenance. $3.00 to start. Farmington Landscape Service. 624-4082

SERVICE STATION attendants wanted. 10 Mile and Grand River, Farmington Hills. 476-6472

FULL & Part time Positions in Oakland County, for insurance & property line reporting. Must be 21, high school graduate & have own car. Call 879-1501

GAS ATTENDANT 8AM-4PM, Monday thru Friday. $3.00 per hour. Farmington Hills area. 626-2184

GAS ATTENDANTS
Full & part time morning shift. Apply in Person 9-5, Reigals Good Year, 13801 Merriman, Road, Livonia.

GOOD MAN to operate Pinball Arcade. Must be 21 with good work references. Apply from 3 to 5 pm. 29666 Grand River, (3 blocks W. of Middlebelt)

GOT
Disco Fever
&
Can't Afford It?
Join The
Jersey & Jean Set

Temporary assignments for LIGHT PACKAGING available in Plymouth and Livonia area. Work a day, a week, or longer. Must be 18 years of age and have own transportation.

Bring Your Friends
Register Now

NO FEE NO CONTRACT

For The Office Nearest You
CALL
967-0336
WITT
SERVICES

EXPERIENCED
• NAILERS &
SAW OPERATORS

Good opportunity for hard working dependable men. Starting pay, $3 per hour. Apply
12900 Newburgh, Livonia
GROUP MEDICAL CLAIMS
ADJUSTERS
Madison Heights area
Miss Russow 585-9610

EXPERIENCED,c Better dress sales person needed for Salon Area. Full and part time positions available. Excellent compensation & benefits. Please call Mrs. Velie, 871-1000 Ext. 257 or 258 for appointment.

Saks Fifth Ave.
Det., Mich.
An Equal Opportunity Employer

EXPERIENCED building maintenance custodial man. Catholic Senior High School, Madison Heights. 585-1210

PORTER

We have an immediate opening for a part time porter to work at our small suburban hospital. Duties would include cleaning and servicing of all hospital areas, moving furniture, equipment and supplies and performing a variety of other household duties. If you are interested in a position such as we have described, please call the Personnel department.

METROPOLITAN
HOSPITAL WEST
28303 Joy Rd., Westland
522-6800, Ext. 286
Equal Opportunity Employer M F

MAIDS
Full Time
For Apartment Complex
478-5535, 1-5 PM

MAINTENANCE PERSON knowledgeable in heating, electrical, plumbing, and all phases of repair and replacement. 353-0970

Full Time
Positions Open

Metal fabricators with welding and print reading experience. Conveyor type machines. Best of working conditions. Excellent benefits.

Spectrum Automation
12815 Wayne Rd., Livonia

FULL-TIME Warehouseman needed, will train. For appointment call 834-9581

FULL & PART TIME
WAITRESSES

Excellent tips, days or nights available. Apply in person.
EGG CASTLE RESTAURANT
26200 W. 12 Mile
Southfield

Full Time-Experienced
STYLING SALON
OPERATORS
Full & Part Time
AUTO MECHANICS
AUTO SALES
Full Time-Commission
MEN'S CLOTHING
SALESMAN
Full Time
CUSTODAIN
Full & Part Time
PAINT-HARDWARE
Full & Part Time
SHOE SALES
Excellent pay & company benefits
Apply in person. Personnel Office, 9:30am-9pm.
JCPENNEY
WESTLAND
Equal Opportunity Employer M F

HAIRDRESSER NEEDED
With following. Pleasant working conditions, excellent commission. Paid vacation. 349-6050

HAIRDRESSER for downtown Rochester salon, guarantee and top commission for the right person. Call eves. for information. 977-2343

HAIR DRESSER
With some clientele. Progressive Birmingham & Southfield shop. Call 424-8840

HAIRDRESSER, experienced. Part-time Petticoat Junction. 476-2020

HAIR STYLIST & Manicurist for new Salon in Southfield, Prudential Town Center. For information, call evenings only. 453-7918

HAIR STYLIST with following needed for Troy salon. 16 Mile & Coolidge area. Percentage negotiable. Please call 643-6465

HANDYMAN, semi retired. Light maintenance and repairs. 30 hours a week. Car necessary. Rochester area. Call 8 am to 4 pm. 652-1502

HELP NEEDED for established route. Take & Deliver orders. Excellent Earnings. Call 6-8 PM Only. 427-7296

HELP WANTED. Sales person for retail plumbing store, apply in person. Long Plumbing Co. 190 East Main, Northville.

HELP WANTED, Mature Women for Afternoon shift. 34 hrs. per week, starting pay $3.00 per hour. Call Joan, 353-2763

HELP WANTED, full time, days & evenings, miscellaneous factory work. No experience necessary. Will train. Apply in person. 40100 Grand River, Novi.

BARMAID & waitress help. Full time positions now available. Apply in person. Brooklane Golf Course, corner 6 Mile - Sheldon. 349-9777

BARTENDER
Nights, full time preferred. Apply in person between 2 and 5 Pm or after 9 Pm. Rip's Restaurant, 998 W. Huron, Pontiac.

BARTENDER - part time. Apply in person. Northville Charley's, 41222 W. 7 Mile, Northville.
An Equal Opportunity Employer

BARTENDERS
Preferably female over 30 years old. $3.50 an hour to start. Southfield restaurant. Working hours, 5 PM - Midnight, Tuesday - Saturday. Send resume to Box 928, Observer & Eccentric Newspapers, 36251 Schoolcraft, Livonia, Michigan 48150

INTERIOR DESIGNER - Excellent opportunity to work with dynamic company specializing in commercial and institutional planning and design. Residential experience helpful. Pleasant working conditions; under interesting surroundings. Salary and benefits open. Contact Mr. Greenberg at 477-9883.

INTERIOR DESIGNER
Jr. architectural and interior designers experienced in contract interior design. For small suburban office. Reply Box 930, Observer & Eccentric Newspapers, 36251 Schoolcraft, Livonia, Michigan 48150.

JANITOR, full time. Fringe benefits. Bedford Villa Nursing Home in Southfield. 557-3333

Janitorial Help

Openings now available for mornings and evenings, part time help in the 12 Oaks Mall area. Good starting rate plus raises after 60 days. MUST BE DEPENDABLE.
For details - 559-1620

JIG GRINDER HAND for tool work. Good benefits including dental and disability income benefits. $10.60 per hr. for good men. 45241 Grand River, Novi. 349-3230

JONES JANITORIAL SERVICE
Needs Part time help, approximately 17 hours per week. $4.50 per hour. Retired preferred. Reliable transportation. Novi-Farmington Areas. 477-6518

JR or SR. High School student to assist in yard work. Saturdays only. $3.50 per hr. N. Canton area. Phone 453-5294

KEYLINER
Established company in northwest area has immediate opening. Newspaper type-setting experience preferred. Speed and accuracy essential. Artists need not apply. Pleasant working conditions and excellent fringe benefits. Call Mr. R. Johnson 255-6464
An Equal Opportunity Employer

KITCHEN HELP - Waitresses, Barmaids. Apply: 24501 Grand River, Detroit. 533-1288

KOCH-PEARCE AGENCY

Are you interested in entering the exciting field of TV and Radio advertising or modeling? Need persons M/F over 18. Interested in ALL persons. This could be your opportunity. For appointment call. 559-6587

LANDSCAPE HELP WANTED
Walled Lake area. Over 18. 851-2929

LANDSCAPING
Laborers & Operators. Wayne Oakland Landscape, Livonia. An Equal Opportunity Employer. 474-4143

LARGE INSURANCE AGENCY in Troy needs experienced Personal Lines Underwriter. Good pay and benefits, contact Lois Kruse. 649-6500

LATHE HAND
Some experience necessary.
Garden City
261-7933

LATHE HAND&
BRIDGEPORT OPERATOR
Top rate and fringes. Apply 9173 General Court, Plymouth.

LATHE OPERATOR - precision, semi production, days, must be able to read blue prints and have own tools. Full benefits. 729-3900

LAWN SPRINKLER repairman, must have good mechanical ability, over 18 years old. 553-4179

LAY-OUT & FITTER
Steel Work, full or part time. Prefer to work days. For small Welding Shop. W. Suburban Area. 422-2772

LEADING INDEPENDENT OIL COMPANY needs people over 21 to train as SERVICE STATION MANAGERS. We offer a starting salary of $12,000 plus paid vacation, hospitalization, major medical, life insurance and opportunity for advancement. No experience necessary, we will train. Apply in person: between 6 Am and 3 Pm
PAY LESS STATION
18620 Plymouth Rd., Detroit
Equal Opportunity Employer M F

LIFE GUARD

Orchard Valley Swim Club in W. Bloomfield. WSI certificate, call for interview. 626-5458

LIGHT MACHINE and assembly work. Full time. Redford area. 255-3931

LIGHT MECHANIC for used car business, good future for ambitious person. Canton area. 397-1716

SERVICE TECH
Unique opportunity to learn repair & servicing of construction lasers & optical instruments. Growing company adding people - mechanical or electro - optical experience needed. Call for appointment. 437-8138

INSURANCE AGENT
Sell auto insurance in department store. Guaranteed salary. Age no barrier. Casualty license preferred, but will train right person. 9-12 noon. 883-7300

NIGHT BROILER & Carver needed. $5 - $5.50 per hour. Apply in person. References required. Victoria Station, Southfield - 28565 Northwestern Highway. 357-4424

PART-TIME or full time pin jumper. Apply at Super Bowl, 45100 Ford Rd., Canton. 459-6070

MAID
Full time, housewives earn extra money. No experience necessary. 533-9000

MAINTENANCE HELPER, full time for apartment complex, no experience necessary, 18 years or older, apply Apt. 27, 14170 Shadywood Dr. at Wilcox Rd. in Plymouth. No phone calls please.

MAINTENANCE

Person with general maintenance experience (furnace operation, plumbing, some electrical) for a full time position at a 400-bed retirement home in Redford Township. Call for interview.
Presbyterian Village
531-6874 531-7185

MAINTENANCE HELPER

for large apartment complex in Farmington area. Starting salary $3.40 per hour, 20 and over. Call for appointment.
478-5143

MAINTENANCE MAN
General abilities, licensed skills not needed. Call between 8:30AM - 5PM
626-6100

MAINTENANCE person needed for Westside Apartments. Should have own tools. Call Manager, ask for John. 538-2158

MALE and female applicants needed for positions open. 139 W. Maple. 644-4254
Birmingham Employment Bureau

MALE camp counselors, college age, Petoskey area, June 18 thru August 6. 646-4962

MALE COUNSELORS for Summer resident camp. 18 years and older. 693-2982

MALE COUNSELORS, canoe trippers, and swim director with WSI for Canadian Camp. Call 559-4240

MALE. Help wanted, full-time for shipping department and driver for pick-up and deliveries. Salary and benefits. Must be ambitious and dependable. Over 18. Call, ask for Mr. B. Mascow. 533-8300

MALE OR FEMALE Lifeguards for Summer resident camp. 693-2982

MALE & FEMALE - light factory, Rochester area only. 651-4605

MANAGEMENT TRAINEES

Immediate opportunity to join The Development Group rapidly expanding BURGER KING operations.

Join our formal management training program & grow with us. Requirements - 2 years of college. Telephone 644-2000
We will send an application & more details about how you can quickly become a Burger King Manager with earning potential exceeding $20,000.
Equal Opportunity Employer M F

MANAGERIAL POSITION for rental shop, responsible person for growth and opportunity. Send resume to P.O. Box 214, Troy, Mich. 48084

MANAGERS OF PROPERTY
Business minded couple, wife for leasing rental and domestic ability. Husband for maintenance and appearance of all property and equipment with ability to supervise and control cost. 353-0970

MANAGER TRAINEE
$12,500 to $20,000

Must be able to train and supervise others, college in lieu of experience. Excellent benefits, on job training, no travel, new outlets under construction. Call Bill.
PERSONNEL RECRUITERS
358-3300

MANICURIST wanted immediately for Livonia area, clientele waiting, call 427-HAIR

MANICURIST position available in busy young Birmingham salon. Phase One Hairdressers. 642-2882

MAN TO help in picture tube plant. Truck driver also. TV Land, 21659 Grand River, Detroit.

MAN TO Work on sod farm. Must be 18, full time. 453-0723

MATERIAL HANDLER

Experienced only need apply.
Johnson Stamping
9120 General Dr., Plymouth

MATURE ADULTS - part time summer job, as apartment complex pool attendents. Southfield and Oak Park areas. 968-4792

McDONALD'S RESTAURANT
21366 W. 8 Mile, Southfield, is looking for dependable people to work full and part time days. Apply in person Mon. thru Fri. Ask for Leon Eggers.

McDONALD'S RESTAURANT
Needs help days, afternoons, midnights. Apply within 39700 5 Mile, Plymouth.

MEAT CUTTER
Journeyman, apply in person, Town Sq. Market, 25625 Joy Rd. Dearborn Hts.

MEAT SLICER

For Cafeteria Style Restaurant. Good Pay, Benefits, Afternoon Shift. Full Time Only.
BOTTLE & BASKET SHOPPE
188 N. HUNTER BIRMINGHAM
646-6553

MECHANIC
Full or Part Time. Apply 34025 Schoolcraft, Livonia.

MEDICAL BILLING AUDITOR, highly experienced Insurance Billing Supervisor. Blue Cross - Blue Shield experience necessary. Lab experience preferred. Must know medical insurance business including Medicare, Medicaid & private insurance plans. Top wages & fringe benefits. Southfield area. Call 358-4510

MEN AND WOMEN to clean office buildings, 5PM to 9PM. 9 Mile, Greenfield area, $3 an hour to start. 569-7155

MEN - WOMEN
Are you
looking for a
job in Law
Enforcement?
If you qualify, we'll pay you $397 a month (before deductions) to learn Law Enforcement. Join the people who've joined the Army.
Call Army
Opportunities
722-3388
An Equal Opportunity Employer

MICROWAVE OVEN technician. Expanding business needs person who we will train to repair microwave ovens. Good wages, hours, & benefits. Call between 9-12 noon. 898-3155

MIG WELDER, experienced only. Livonia. Call Ed Lamont 9-4 PM. 261-4400

MILL HAND

5 years experience. $9.50 Hour. Blue Cross, life insurance and vacation.
JORGENSEN TOOL
& GAUGE
12489 Hartel, Livonia
525-0880

MULTI- Talented woman or man needed to learn all facets of our business. Experience not necessary but must be willing to learn. Please contact Robert Ward. 585-8574

NEED A JOB?

call
Community
Employment
Services
(for Oakld Cty. residents)
NO FEES
624-7667 349-1650

NEED MAN for delivery, warehouse work and light repairs. Call for interview, Southfield area. 557-6550

MAINTENANCE WORKER - Chance to get experience in all areas of building and equipment maintenance. Full time with benefits. Detroit Country Day School, 13 Mile & Lahser. Call Rudy. 646-7717

NIGHT DRIVER

Position open for ambitious person to operate mobile food truck in the afternoon between 3 PM - 11 PM, Mon. thru Fri. Minimum requirements:
1. Neat in appearance
2. Good driving record.
Apply between 8 AM - 5 PM at
DOUGLAS FOODS
CORPORATION
32416 Industrial Rd.
Garden City, Michigan
522-8700

NO EXPERIENCE NECESSARY
Local real estate firm needs mature people to work 5 - 9 Mon - Thurs 10 - 2 Saturday mornings. Hourly rate plus bonus to start. For more information, call after 1 PM 358-3169

NOW ACCEPTING
APPLICATIONS
NIGHT GENERAL UTILITY
DISHWASHING
Starting rate $3, primarily night between 6PM-2AM. Must be 18.

NIGHT & DAY BUS POSITIONS
PART TIME BARTENDERS
SERVICE ASSISTANTS
To assist with table side preparation & wine service.

NIGHT COOKS
Apply in person to Dining Room Supervisor after 3PM.
MACHUS RED FOX
6676 Telegraph
Bloomfield Township
(15 Mile-Telegraph)

OFFICE SYSTEMS TRAINEE
To $12,500 Fee Pd.

Leading office systems supplier to major corporations, established accounts, no overnight travel.
PERSONNEL RECRUITERS
358-3300

OLDER MAN

Required for helper in machine shop. Farmington area. Call Ron.
478-1745

NIGHT AUDITOR, part-time. 12 PM to 8AM, will train. Sagamore Motor Lodge, Royal Oak area. LI 9-1600

NIGHT BAR maid wanted, experience needed. 5 nights a week. Livonia area. 425-1484

OPENING for job captain, long term opportunity. Robert L. Ziegelman Architect Planners, Birmingham. 646-7282

OPEN TIME required for lathe, bridgeport, grinders, etc. to machine parts up to 24 in. diameter. Mostly aluminum. 476-5240

ORDER DESK Trainee needed for Detroit based Industrial Distributor. Excellent chance for advancement. Call 834-0533

ORGAN TEACHER
Please call Anderson Music
Plymouth Area
453-2900

PAINTERS, wall washers, window cleaners to work on percentage basis. Must be responsible. Call after 8 PM. 272-4725

PAINTERS WANTED. Experience necessary, interior & exterior, good pay, benefits. Call between 2-5 PM 851-5513

PART-TIME Foster Parents for retarded & Multiple Handicapped children, mostly weekends, some weekdays. $10 per day. Pamela Redden 425-6110

PART-TIME HELP - some mechanical ability, must be able to work 25 - 30 hrs. week. Mon. thru Fri. 8:30 am - 5 pm. Contact R. Swain 478-1600

PART-TIME janitorial work, offices only, Livonia, Farmington area, early evening, 10-15 hrs. per week. Must be 21 and have car. Apply 33921 Plymouth Rd.

PART-TIME STEAM TABLE WORKER 2 to 6:30 pm. Mon. thru Fri. Detroit Baptist Manor, Farmington Hills. Call Mrs. Fahrenkrug, after 1 pm. at 626-6100

PART TIME
TELLERS

EXPERIENCE PREFERRED
SECURITY
BANK OF NOVI
41325 10 Mile, Novi
CALL FOR APPOINTMENT
478-4000
An Equal Opportunity Employer

PHONE ROOM SALES work. Experience preferred, but will train. Salary dependent upon experience. Over 18 years old. 353-0701

PHONE SOLICITORS'
No experience necessary. Top wages, flexible hours. Students, housewives, retirees, senior citizens, 'moonlighters.' A few openings left! Luxurious air conditioned offices. Apply in person only. 20853 Farmington Road. 2 blocks North of 8 Mile, corner of Kirby. Upper level.
GEN'L. DEVELOPMENT CORP
478-1300

PHOTO FINISHER IN NOVI
is accepting applications for year-round permanent jobs in production. Summer job applicants cannot be considered at this time. Day and night shifts available. Clean surroundings, good benefits. Starting pay $2.90 per hour plus 20 cent night shift premium. Call for interview 349-6700, Ext. 206, or apply in person at:
GUARDIAN PHOTO
43043 W. 9 Mile Rd.
Novi, Michigan

PIZZA INN

Taking applications for persons (not under 18) to work production. Must be able to close to 1 AM Weekdays, 3 AM Weekends. Apply between 2-5 PM or after 8 PM.
47350 VAN DYKE
SHELBY TWP.

PIZZA MAKER WANTED
To train as manager. Must be experienced, High School Senior or Graduate. Apply Dino's Pizza, 9456 Lilley Road, Plymouth, Michigan.

PIZZA MAKERS
ASSISTANT MANAGERS & MANAGER TRAINEES. Now hiring at the following Little Caesar's Pizza Treats. 3648 W. Maple, Bloomfield Twp., 288 S. Hunter, Birmingham, 1717 Crooks, Troy, 30800 Southfield Rd., Southfield.

POLICE & FIRE
DISPATCHER
Previous phone and dispatching experience desirable. Will be receiving and dispatching calls of an emergency nature. Must be available for shift work which will include some weekends and holidays. Salary $9,987 to $11,241. City of Farmington Hills, 31555 11 Mile.
474-6115

POOL GUARD needed for Southfield apartment complex. Must have Sr. life saving and some pool experience. 356-8020

PRESSMAN for offset and letterpress, full or part time. Immediate opening. Also part time linotype needed. Eves. after 7 PM. 533-0919

PRINTER-OFFSET Press, Baum-folder set-up experience. Northwest Suburb, 40 hours steady. Mrs. Renaud. 477-6650

PRODUCE MEN

Experienced preferred. Apply in person
JOE'S PRODUCE
33152 W. 7 Mile Livonia

Production & Machine Operators

Including Hi-Lo Drivers, Wire Operators, Header Operators, Grob Operators and shipping and receiving personnel. We are now taking applications.
S.M.C.
800 Junction, Plymouth

PRODUCTION MACHINE Operators. Shop experience required. 6AM to 2PM. Good rates and benefits. Applications accepted at Landis Manufacturing, Inc. 2035 Hilton Road, Ferndale, Michigan. 566-2311

PRODUCTION FOREMAN

For small to medium stamping plant. Afternoon shift. Must have experience with progressive die production. Apply in person. Johnson Stamping & Fine Blanking Co. 9120 General Dr. Plymouth. 459-1020

PRODUCTION 7 PM START
Biller - 4 AM Start
Mail Order - 8:30 AM Start
Will train. Apply Fox Photo, 775 Davis St. in Plymouth.
An Equal Opportunity Employer

PROGRAMMER

Minimum 2 years experience, primary language RPG2 and COBOL. System 3, model 10 experience necessary. Salary commensurate with experience. Liberal employee benefits. Call
425-8196
PROJECT ENGINEER

Experienced in special machine designing. Days only. Fringe benefits.
ESTABLISHED 1921
TRIO TOOL CO.
34401 Schoolcraft, Livonia

RAPIDLY EXPANDING Mfr. of Cold Extrusions needs people with experience in the following positions:

TOOL ROOM
LATHE HAND
I.D./O.D. GRINDER HAND
PRESS OPERATORS
DIE SETTERS

Day shifts available. Good benefits. Apply at
9260 General Dr. Plymouth

REGISTERED ARCHITECT

To Work in Established Building Firm. Top Pay and Benefits. Call for Appointment
642-0271

RELIANCE INSURANCE COMPANY

MULTI-LINE
INSURANCE COMPANY

Located in Troy has opening for
CASUALTY RATER PREMIUM
AUDIT PROCESSOR
With 1-3 years experience in rating all casualty lines.

Excellent benefits.
Salary commensurate with experience. Contact John McLaughlin
649-4300
An Equal Opportunity Employer

RESPONSIBLE, efficient installation technician for Auto Entertainment in Plymouth, Mi. Experience preferred but not necessary. Call, ask for Fred. 996-2333

RESTAURANT ASSISTANT Manager - Chuck Muer's Sundog Restaurant is seeking a day dining room manager. Successful candidate must have minimum of 2 years of supervisory capacity in dining room. Must have proven leadership ability, training skills and public relations polish. Call Carol Wilson 10 Am to 2 Pm Monday thru Friday. 562-1662

RETIRED gentleman to work as evening receptionist in Garden City area funeral home. Call between 9 am-5pm. 422-0586

RETIREES, HOUSEWIVES, part time, your days, your hours, on call. Drivers needed for mornings and afternoons, 6 days, some evening hours available. Americar Rental Systems, for application, call between 2:30 PM - 5:30 PM. 646-2750

RETIREE to assist in maintenance of coin operated car wash, call 8-5 Mon. thru Fri. 522-0222

RETIREE watned for clean up, restaurant in Redford Twp. 533-0916

ROUTE SALES REP
$400 a Week

National company, established accounts, excellent benefits, no overnight travel. Company vehicle. No. 1468.
PERSONNEL RECRUITERS
358-3300

RETIREES for golf starters. Apply in person. Arrowhead Golf Club, 2797 Lapeer Rd., Pontiac.

SALES ENGINEER - we have an immediate opening for a Sr. Sales Engineer in our Detroit office. The successful applicant will be representing our company in the automotive market and travel is limited to the Detroit area. Requirements are an Engineering Degree - preferably M.E., and 5 years Sales Engineering experience. Automotive experience helpful. If you are interested in this career position and meet the minimum requirements, forward resume and salary history to: R.B. Cortelyou, Firestone Industrial Products Co. 1700 Firestone Blvd., Noblesville, Ind. 46060
Equal Opportunity Employer M F

SALES REP
TO $25,000-fee Pd.

(Relocate to Ohio)
LEADING food processing equipment company provides guaranteed salary base plus bonus, car and expenses. Full benefits including dental, pension, etc. Call Art.
PERSONNEL RECRUITERS
358-3300

RETIRED MAN - work 15 hours week, be own boss, save social security, pleasant surroundings. Towne Tub Laundry. 682-9662 or 338-9385

SECRETARY, experienced in bookkeeping & shipping & receiving. Must be good with numbers, can be full or part time. $4 per hr. Call between 9 AM - 3 PM. 326-3615

SECURITY Agent wanted full time for large apartment complex, must be able to work any shift and live near the Plymouth-Canton area. Experience preferred. Call Dan between 9AM-7PM. 455-2424
An Equal Opportunity Employer

SECURITY GUARDS

Full and part time openings at numerous desired locations.
DETROIT
SOUTHFIELD
LIVONIA
DOWNRIVER
Excellent starting pay and benefits. Call 424-8319
THE WHALL CORP
18860 W. 10 Mile, Southfield

SHIPPING & RECEIVING
We need a take-charge responsible person to head our shipping & receiving department. Must have experience & be able to direct others. Must be familiar with trucking arrangement & inventory control. Plant located in Livonia. Write, giving background & history. Reply to Box 940, Observer & Eccentric Newspapers, 36251 Schoolcraft, Livonia, Michigan 48150.

SHIPPING & RECEIVING

Industrial distributor in N.W. Suburb looking for person on a permanent basis for part time work as shipping & receiving assistant. Light packages involved. Clean working condition. Call 535-1551

SERVICE STATION attendant 4 PM - 9 PM, no Sundays. Mobil, 37810 Grand River at I-96, Farmington. 478-4780

Shipping Clerk
INTERNATIONAL

Long-term assignment. Livonia area. Should be familiar with export postal, bills of lading and be able to type.

NO FEE NO CONTRACT

FOR INTERVIEW CALL
565-0266
Exec-U-Temp

SHIPPING & RECEIVING
Mill supply distributor needs individual with experience to handle shipping and receiving functions. Call for interview. 525-5665

MAINTENANCE POSITION - growing company looking for person with experience in machinery maintenance. Must be able to trouble shoot and have own tools. Hydraulic experience helpful but not necessary, good wages and fringes, contact Mr. Joe Smith, Moldex - 23847 Industrial Park Dr., Farmington. 478-0124

LIVE IN MANAGER to take care of weekly room rentals, and handyman work. City of Plymouth. 453-1735

LOOKING FOR young agressive individual to work in pizzeria. Good chance for advancement. Must be able to work flexible hours. Apply Pappa Romanos, 23900 W. 9 Mile, Southfield.

MACHINE OPERATORS
LATHE
TURRET LATHE
MILL CHUCKER
Automatic Screw Machine
Peterson Machine Products
27040 Princefon Inkster

MACHINE SHOP

Man required for production machine shop. Farmington area. Call Ron.
478-1745

MACHINISTS

CIM X OPERATOR
LATHE HAND
HARDINGE
Overtime - Full Benefits
REVISED TOP SCALE WAGES
Must be qualified for precision tool work
SHIELD TOOL
23261 Fenkell

Machinist

with some Boring Mill experience. Day shift with benefits.
23874 Kean Ave.
Dearborn

HIGH SCHOOL Graduate excellent opportunity, work in headquarters of large architectural and construction firm in Troy. Make blueprints and assist architects.
No experience required, we will train.
Must be intelligent, have neat appearance, good math ability, good communications ability, good health.
Telephone Denise in our Personnel Dept. 649-5000
THE TAUBMAN CO. INC.

SANDWICH MAKER
WAITERS
WAITRESSES
EXPERIENCED KITCHEN HELP
SALES PEOPLE
Knowledgeable in Natural Foods & Vitamins.
HEALTHY JONES
12 & NORTHWESTERN
353-7766

SCREW MACHINE
Apprentice Set-up Man

For 7/8 dimension Gridley and Acme machines. Excellent opportunity. Apply today.
S.M.C.
800 Junction, Plymouth

ID GRINDER
HAND
5 YEARS EXPERIENCE
FULL BENEFITS
AIR GAGE CO.
12752 Stark Rd.
Livonia

IF YOU Are Earning less than $300. per week, investigate the opportunity offered by the famous Fuller Brush Co. 476-2534

GRINDER HAND - I.D. & O.D. precision, semi production, must have own tools and able to read blue prints. Days, full benefits. 729-3900

SERVICE STATION help needed, for full time service operation, full and part time help. Retirees considered. Farmington area. Matson Shell Service, 31208 8 Mile Rd.

SPORTS OFFICIALS

Need experienced BASEBALL & SOFTBALL UMPIRES. Non-residents may apply. Apply immediately to City of Livonia Civil Service Commission, 32625 7 Mile Rd.
An Equal Opportunity Employer

STEEL BUYER

for medium size stamping company. Must know mill & warehouse buying of all types of coil steel. All fringes, bonus plus profit sharing & pension plan. Opportunity for advancement. Send resume to Box 782, Observer & Eccentric Newspapers, 36251 Schoolcraft, Livonia, Michigan 48150.

STEEL PLANT MAINTENANCE

Excellent opportunity. Plant of growing progressive company has opening for plant maintenance. Requires 3 or more years experience in manufacturing plant. Trouble-shooting, repair and installation. Electrical and mold repair and Heli-Arc ability desireable. Apply:
HOOVER
UNIVERSAL
164 Industo Court
Troy, Mich.
An Equal Opportunity Employer

STOCK

Applications are being accepted for full time positions. Excellent benefit program.
Apply in person. Employment office, 4th level, Monday thru Friday, 9:30am-4pm.
HUDSON'S
NORTHLAND

STOCK BOY - full time, 18 years old, drive a van, $2.65 an hour. Livonia Area. 477-6500

STOCK MEN Needed for afternoon shift 4-12, plastics factory, apply at Willow Run Rubber, 12722 W. 8 Mile, Farmington between 9 & 11 am only.

STOCK PERSON WANTED - For beauty supply store, 18 year or older. Starting pay $2.65 per hour. Apply in person, 29457 W. 6 Mile, Livonia.

STORE MANAGER
Major Food Producer has an opening for a retail store manager in the Detroit Area. The person selected for this position will have full responsibilities of the operation of the store. This individual should have 2-3 years of proven record experience in store management. 2-4 years of college would be helpful. This position offers a good salary, excellent fringe benefits & an opportunity for advancement. All inquiries will be held in strict confidence.
Send Resumes to Box 964, Observer & Eccentric Newspapers, 36251 Schoolcraft, Livonia, Michigan 48150
Equal Opportunity Employer M F

GUARDS

MICHIGAN'S LARGEST
INDUSTRIAL SECURITY
Full & Part-time
Wayne-Oakld-Macomb Ctys.
TOP UNION SCALE & FRINGES
Call Collect
255-2600
BONDED GUARD
SERVICES
17819 W. 7 Mile Rd., Detroit

LINOLEUM INSTALLER
Vinyl & Inlaid. Union or Non-Union.
Livonia Shop
522-6673

INSPECTOR QUALITY CONTROL

Small to medium stamping plant must have layout experience, wages commensurate with ability, apply in person. Johnson Stamping & Fine Blanking Co. 9120 General Dr. Plymouth. 459-1020

INSURANCE agent needed to take care of established agency. Salary plus commission, fringe benefits. No experience necessary. Not under 21. Call 425-3510

HIGH SCHOOL MEN. Sign of the Beefeater now accepting applications, must have transportation, apply in person between 2 and 4PM, weekdays, 18901 W. 8 Mile, 3 blocks West of Southfield.

HI-LO DRIVER NEEDED
For small Stamping Plant. Must have 1 yr. experience. Redford Twp. area. 531-5443

HIRING
STUDENTS
Due to summer expansion several positions to be filled. Hard work but good pay. Some permanent positions available also. If ambitious call Personnel Dept. for immediate employment.
NUE-AIRE INDUSTRIES
537-0015

HOSTESS
Preferably over 30 years of age, $4 an hour to start. Southfield restaurant, working hours, Tuesday - Saturday, 6 PM 'til Midnight. Send resume to Box 926, Observer & Eccentric Newspapers, 36251 Schoolcraft, Livonia, Michigan 48150.

HOTEL DESK Clerk & Night Auditors. Hotel seeks room clerks & night auditors with management potential. Previous hotel experience required. Call for appt.
644-1400 ext 192
KINGSLEY INN - BLOOMFIELD

HOTEL

We are presently accepting applications for full time dishwashers.
APPLY IN PERSON ONLY
RAMADA INN
28225 TELEGRAPH RD.
SOUTHFIELD
An Equal Opportunity Employer

HOUSEWIVES earn an extra $5 to $6 per hour teaching arts & crafts using Tri-Chem liquid embroidery. 981-0234 477-4659

MILL OPERATOR

Experienced millhand, must know spiral milling & how to make cutting tools. 55 hour week & fringe benefits.
1-437-3470
MOLDING PRESS
ALSO GENERAL
LIGHT ASSEMBLY
Male or Female - Full time - 2nd or 3rd shifts. Must have good references. Good pay & fringe benefits. Apply:
SELASTOMER DETROIT INC.
10 Mile-Grand River Area
Applications accepted 8:30AM to 4:30PM, Mon. thru Fri.
(No phone calls, please)

500 Help Wanted

ENGINEERING PROGRAM MANAGERS

We are the World's fastest growing designers and manufacturers of custom test equipment. We work hard, long and fast. We currently have need for results oriented Engineering Program Managers who can follow a program from proposal concept to sophisticated functional hardware.

We are young, ambitious, agressive and take pride in our abilities. If you think you can contribute to our progress and progress with us, send resume or apply.

ADVANCED TECHNOLOGY & TESTING
12921 STARK RD.
LIVONIA, MICHIGAN
AN EQUAL OPPORTUNITY EMPLOYER

WELDER - SITTER

Stick and Tig. Experience in structural fabricating. Must read prints and layouts. Full time. Full benefits.

WELDUCTION, INC.
1035 Lilley Rd. Plymouth 453-4500

RETAIL
SALES/STOCK CASHIERS

We want you to know a little about us before you come to work for us.

Hit or Miss is a chain of over 180 self service women's apparel shops specializing in famous brand merchandise sold at substantially reduced prices. Our stores are located in 15 states. Hit or Miss Promises:

- Competitive salaries
- Comprehensive Benefits plan
- Steady employment near your home
- 15% employee discount
- A congenial professional retailing atmosphere.

FULL AND PART TIME POSITIONS AT OUR NEW STORE OPENING SOON IN LATHRUP VILLAGE

Apply in person on Friday, May 19 from 10 A.M. to 5 P.M. at Hit Or Miss, between 10 and 11 Mile on Southfield, Lathrup Village.

Hit Or Miss

Misses and Junior Sized Fashion At Your Price

An Equal Opportunity Employer M/F

ARCHITECTURAL DESIGNERS & DRAFTSMEN

Excellent opportunity for growth and advancement in recently formed architectural department of established E-A firm. Excellent fringe benefits, minimum 5 years experience.

contact
Hoyem, Basso Assoc., Inc.
25 W. Long Lake Rd.
Bloomfield Hills 48013
645-0400

An Equal Opprotunity Employer

PART TIME TELLERS
TYPISTS
SECRETARIES
CLERKS

National Bank of Detroit will be interviewing at the Farmington Community Center for Part-Time Tellers and other part and full-time positions such as Typists, Secretaries, and Clerks. All of these permanent positions offer good starting salaries, pleasant working conditions, and training which allow you to earn while you learn. Come in and visit our Employment Interviewers at Farmington Community Center, 24705 Farmington Road, (near 10 Mile Road), Farmington, Michigan, on Friday, May 19, from 10 AM - 3 PM.

NBD

An Equal Opportunity Employer M/F
We Employ the Handicapped

O & E

500 Help Wanted

A BANK TRAINEE $148 Wk
Excellent positions now available for persons wishing future. Should have flair for figures, car necessary. Employment Center 569-1636

A BANK TYPIST
$143 week, NO FEE for person who can type 50 WPM accurately. No previous experience required. Employment Center 569-1636

ADMINISTRATIVE TRAINEE
International Insurance Company in Troy seeking trainee for future office management positon, prefer recent college graduate with degree. Business Administration. For interview call Mr. Archey at 879-9000

AIRLINE TICKETING COURSE
See Education Instruction Classification 518

ALUMINUM siders & trim men, experienced with own equipment preferred. J & M Seal Rite Roofing Co 459-9511

ALUMINUM Window & Door Assembly and inspection Male or female. Steady year round work with benefits. 6AM thru 4:30PM Monday thru Thursday. 26015 Glendale, Redford

AMBITIOUS YOUNG men with machine shop background to run tool room machinery. Mechanically inclined, will train. Apply 29666 W 9 Mile, Farmington

APPLICATIONS ARE NOW being accepted for the following positions: Day dishwashers, evening cooks, and day and evening service assistants. Please apply in person between the hours of 2:30 and 4:30PM daily at Steak & Ale Restaurant, 24666 Northwestern, Southfield

APPRENTICE cutter & sewer positions available, full and part time in Oxford with Design Studio. Some experience in sewing helpful but will train 628-9132

ARBY'S ROAST BEEF Restaurant is seeking full time day and evening help for their new store on Avon and Rochester Rd. Applicants must be 18 years or older, pay will be $2.90 per hr. for this store only. Please apply beginning Tues. May 9, 1978. Arby's Roast Beef, 734 Rochester Rd., Rochester

ARBY'S ROAST BEEF restaurant are seeking applications for their new restaurant on Van Dyke and Speedway. Positions available full and part time, applicants must be 18 and over. Apply between 2-5 pm

Area Housewives

An opportunity for employment around your schedule. On a part time basis, 9am-2:30pm and 2pm to 8pm, two or three days a week. Full educational program, free of charge. University Convalescent & Nursing Home, 28550 Five Mile Road, Livonia

AREA SUPERVISOR
$18,000 to $25,000
Expanding company needs persons with fast food management experience. Unique opportunity
PERSONNEL RECRUITERS
358-3300

ARE YOU THIS WOMAN? Over 30, quick learner? Sales oriented? Capable of earning in access of $15,000 based on salary and commission? Excellent career opportunity. Call Mr. Resnick 255-5000

ASSEMBLER M-F
Photon Sources is a rapidly growing manufacturer of industrial lasers. We have an opening in our production department for an experienced electrical mechanical assembler. This position offers interesting and challenging work with opportunities for advancement. Apply at Photon Sources, 37100 Plymouth Rd. Livonia
An Equal Opportunity Employer

ASSISTANT MANAGER
Experienced in Restaurant work required
APPLY IN PERSON
BETWEEN 3 & 4PM
RED BULL INC.
27725 W 8 MILE RD
LIVONIA

ASSISTANT MGR. TRAINEE and day cook. Energetic hard working people. Apply Kentucky Fried chicken, 1349 Ann Arbor Rd., Plymouth

ASSISTANT MGR.
Multi plant company with headquarters in Northwest suburbs of Detroit is seeking Assistant to Manager of Computer Accounting Department. Must have EDP and Accounting background. Salary commensurate with experience. Excellent fringe package. Send resume including work history and schooling to Box 934, Observer & Eccentric Newspapers, 36251 Schoolcraft, Livonia, Michigan 48150

ATTENTION
Temporary full time jobs. Productive workers earn $24 or more per day, temporary full time jobs are available as city directory enumerators to conduct brief interviews at homes and businesses to update information for the new Birmingham and Rochester City Directories.
NO EXPERIENCE NECESSARY
Field workers are paid an hourly rate plus incentive bonus basis which yields $21 to $24 per day or even more for highly productive workers. Federal minimum wage guaranteed. Part time workers also considered. 25 hours per week. Testing applicants now. Apply in person only to J.R. L. Polk & Company, 925 E. Maple, Room 101, Birmingham
An Equal Opportunity Employer

AUDIO COMMUNICATIONS Contractor looking for Communications Technician. Applicant must possess the following qualifications: Familiarity with construction and basic knowledge of electronics. Apply Walker Transducing Systems, Monthrough Fri., 9 AM - 5 PM. 528-1449

A UNIQUE PERSON
Somewhere there are people who are looking for something more. If you have sales experience and feel you have potential for more of a challenge - we can offer one. We are the largest, most respected personel firm and our growth potential is great 357-4810

AUTO BODY REPAIRMAN
Experienced only. Plymouth area 455-1951

AUTO MECHANIC
Experienced only. Plymouth area 455-1951

AUTO RUSTPROOFER wanted - Experienced or will train. Apply at 20300 Grand River, Detroit, or call 533-2422

BARTENDER & WAITRESSES
full time. Ryan Road House, 939-1800

BASEBALL UMPIRES WANTED
Umpire In Westland
Call 728-4795

BEAUTICIAN 60%, busy Southfield salon. Full time manicurist. Shampoo girl, 4 days 353-0070

BEAUTICIAN Existing clientele for good high stylist hairdresser, male or female. Busy Farmington salon. 531-3280 or 477-3479

BEAUTICIANS Excellent earning opportunity. In pleasant modern salon. Artiste Northland 569-1722

BEAUTY SALON needs cleaning person, part-time, evenings. Birmingham area 626-7176

BENCH HAND
ASSEMBLERS
TOOL MAKERS
MACHINE BUILDERS
Experience required. Long program with good benefits and overtime. Excellent opportunity for qualified individuals with a growing company. Livonia area
522-9220

BENCH HANDS
Experienced Machine Builder 25 year old firm with own products. Blue Cross, Prescription, Dental and Life Insurance. Located in Southfield
444-4534
BENEFITS & TOP PAY

Global Homes, Inc., Michigan's largest mobile home dealership announces the Grand Opening of its huge new service center - over 21,000 sq. ft. including 441,000 cu. ft. of storage capacity.

Because of present and future demands for our products, Global is seeking experienced personnel for the following positions:

(5) Setup People to $6 per hr.
(2) Service People to $6 per hr.
(2) Toter Truck Drivers to $6 per hr.
(1) Customer Relations Assistant to $5 per hr.
(2) Parts Handlers to $5 per hr.
(2) General Office Assistants to $4 per hr.

Global benefits include:
*Company Trucks
*Paid Blue Cross Blue Sheild
*Paid Holidays
*Incentive Bonus Programs
*Payroll deductions plan
*Paid vacation
*Paid sick leave
*Tool plan
*Credit Union Services

For confidential interview, call Mr. Powers at 353-5810 or Ms. Benedict at 353-5819

BICYCLE MECHANIC
Shop Experience Only
474-1645

BIRMINGHAM Office Supply sales person full time, experience desirable, will train if necessary, must work Saturdays, no evening hours. Call manager 644-3536

BLANCHARD GRINDER HAND
Job shop experience. Long program, all fringe benefits including dental
WALING TOOL CO
23485 Industrial Park
Farmington Hills

BLANCHARD OPR WANTED
Full Time. Apply In Person. Trio Grinding, 36733 Amrhein, Livonia, between Newburgh, Plymouth - Schoolcraft

BONANZA SIRLOIN PIT, 11 Mile-Greenfield, day shift, Mon. thru Fri. 11-4. Apply in person only

BOOKKEEPER PROOF OPERATOR
Experience on NCR, model 482, 16 pocket proof machine preferred, but not required. Full time position, 5 day week, good benefits. Apply
NATIONAL BANK OF ROCHESTER
142 W. University
Rochester
651-8533
An Equal Opportunity Employer

BORING MILL OPERATOR
SURFACE GRINDER
Day shift, overtime, air conditioned shop. New equipment, benefits galore, long program
DUNN TOOL CO
425-9075

BOSTITCH
TEXTRON INC.
General warehouse duties and stapling machine repair. Will train. Busy small team operation. Excellent fringe benefits including paid hospitalization, paid vacation, paid retirement and optional stock savings program. Ask for Frank. Farmington, Michigan 477-1200
An Equal Opportunity Employer

AUTO PORTER - Must be hard working. Clean cut, aggressive. Apply in person. Roger Penske Chevrolet, 28111 Telegraph, Southfield

AUTO CLEAN-UP
FULL & PART TIME
Apply in person
between 3 and 6 PM
Auto Reconditioning
NEXT TO ACTION OLDS
on Plymouth Rd., 1000 ft. west of Farmington Rd.

AUTO WASH ATTENDANT
Mornings, afternoons, and weekends. Plymouth area 455-9685

BAR MAID apply 12-3, 33011 Ford Rd., Garden City. FVW Garden City Post 7575. Part-time.

Bridgeport Operator
Complete benefits with the finest working conditions. Overtime, top wages. 3 years experience necessary
O. Keller Tool
12701 Inkster Rd
Livonia 425-4500

BRIDGEPORT LATHE
Position open for individual for full time, permanent, hourly and part time, hourly Bridgeport with some lathe work. Good working conditions. Troy location. Contact Pat Dahlin 549-7300
An Equal Opportunity Employer

BRIDGEPORT MILL HANDS N/C OPERATORS. 2 to 3 years experience. Good pay and good benefits. Paid Medical, Dental, Life Insurance, Holidays, Vacations, Overtime. Rochester 652-2463

BRIDGEPORT HAND for tool work. Good benefits including dental and disability income benefits. $10 per hr. for good men. 45241 Grand River, Novi 349-3230

BRIDGEPORT OPERATORS
MACHINISTS
Top pay, steady employment, overtime. All benefits including Dental Program. Part time retirees welcome. Apply at 5320 Oakman Blvd. Dearborn

BRIDGEPORT MILL hand minimum 3 yrs. experience, full benefits, top wages. Farmington Hills. Ask for Dennis 478-8665

BRIDGPORT MILL HAND - experienced on progressive die detail. Top wages and benefits. 55 hour work week. M.E.G., Inc., Farmington Hills 478-3350

BUILDING
Maintenance Men
Call 9-4:30 PM
478-5535

BUMP & PAINT trainee, full time, permanent, good benefits, apply 25555 Seeley Rd., Novi

BURGLAR ALARM MONITORS
Immediate full or part time openings for alarm monitors. We will train. Call 424-8484.
THE WHALL CORP.

BUSBOYS
COOKS
WAITRESSES
Apply in person at
Palace
Fine Foods
1507 Ann Arbor Rd,
Plymouth, Michigan
453-5340

BUS BOYS
No experience necessary. 1st or 2nd shift, 5 days, good starting pay, apply in person between 9 and 11AM, Mr. Buzynski, Somerset Inn, 2601 West Big Beaver, Troy

CAFETERIA HELP - full or part-time, days. Monday thru Friday, apply in person, Bojangles, 30400 Telegraph at 12½ Mile, Birmingham

CAMP STAFF
19 years or older. Openings to teach: Swimming (W.S.I. required), sailing, gymnastics, art & crafts, track & field, golf or dramatics & choral singing. Female staff has cabin group responsibility. Male staff assists in maintenance. Salary plus room & board. Call or write: Chippawa Trail Camp, Rapid City, Mich. 49676. Between 10AM-5PM. 1-616-322-4242

CAREER opportunity for male non-lawyer in legal office. Must make good appearance & be able to work with public. Experience helpful but not necessary 559-4210

CARPENTERS and/or Plumbers, experienced preferred, licensed or unlicensed, to do small jobs for Home Improvement Co. Cash basis. Retirees welcome 493-4466

CARPET SALES
If you are experienced, join America's largest carpet retailer and earn more money than ever before - up to $30,000 per year including a regular weekly salary. Our dynamic growth assures plenty of opportunities for future management positions. Call Mr. Dodge 353-0160
NEW YORK CARPET WORLD

CASHIER
Evening position for cashier, no experience necessary. Typing helpful, pleasant public contact, 4 evenings per week, off Sundays. Good salary. Apply in person,
HILLSIDE INN
41661 Plymouth Rd. Plym

CASHIER
FULL TIME, evenings & weekends. Must be 18 years. Aladdin Drugs, 21790 W. 11 Mile, Southfield 353-9898

CASHIER
Mornings
Campus Auto Supply
Livonia 261-2920

CASHIERS
Part-time. Good Math ability required. Will train qualified person. Call Craig
ACE HARDWARE
729-5060
WESTLAND AREA

EXPERIENCED waitress wanted. Apply in person. House of Carrie Lee, 856 N. Woodward, Birmingham.

CLEANING
Farmington Hills complex needs person to clean apartments. Full time. Apply in person at rental office, Green Hill Apts., 9 Mile west of Farmington Rd.

SOMEONE who really loves Southfield is needed to work on a part time basis as a Housing Coordinator for the City of Southfield. Must be available 2 Saturdays per month and possess a valid Michigan driver's license. Southfield residents who have been unemployed for 30 days or underemployed apply at: Community Placement Service, Human Resources Dept., 26080 Berg Rd., Southfield
Applications must be received by Friday, May 19, 5 PM.

BRIDGEPORT & Surface Grinder Operators, experienced, opportunity to become foreman of small machine shop which furnishes complex extrusion dies and unusual fixtures for in-house plastics plant in Dearborn. Benefits include employees' stock plan. Phone and ask for Bill Simmons or Mark Runkel 278-3400

AUTO PAINTER helper, experienced, part time evenings, 7pm-12 midnight. $4 hour. 399-8532

AUTO MECHANIC, must know foreign cars, fringe benefits. Paid vacations, must have own tools. Inquire Overseas Motors Inc. 32400 Plymouth rd. Livonia 427-4840

AUTO MECHANICS
1 Full-time - 1 Part-time
Experienced. With tools.
Mels Auto Clinic - 345 Canton Center Rd., Canton 981-1877

MACHINE HANDS
DAY SHIFT
Bridgeport
Lathe Hand
O.D. Grinder
EXPERIENCED
OVERTIME-BLUE CROSS
HOLIDAYS-VACATIONS
H R Krueger
MACHINE TOOL INC.
31506 Grand River
Farmington
477-8400

CASHIERS
STOCKMEN
FULL OR PART TIME
18 OR OLDER
APPLY IN PERSON
MERCHANDISE MART STORES
805 E. BIG BEAVER RD.
TROY

CEMETERY
Landscape Maintenance
Some Landscape experience helpful. Please apply in person. 521 East Hamlin Rd., Rochester. (1 mile N. of Auburn, between Rochester and John R. Rd.)

CENTERLESS GRINDERS - 3 years experience. Great opportunity for the right man to become set-up men, leaders, or foremen. All fringe benefits. Link Centerless Grinding Co., 10020 Capitol Ave., Oak Park

CERTIFIED TEACHER for Tues. and Thurs.-Farmington Hills Nursery School, beginning in September. Send resume to Box 938, Observer & Eccentric Newspapers, 36251 Schoolcraft, Livonia, Michigan 48150

CHEF
Looking for person with experience in cooking who desires advancement, 5 days per week, 12 noon - 9 pm. Good salary, many fringe benefits. Apply in person.
HILLSIDE INN
41661 Plymouth Rd. Plym

CHEF WANTED, experienced, good monthly salary, in Vail, Colorado area. Housing available. Call Mark (303)827-5343

CITY OF LIVONIA
Summer Recreation Play Leaders. Livonia residents, 2 years college, 1 season, full time paid playground experience. $2.65 hour. Apply immediately at: Civil Service Commission, 32625 7 Mile Rd.
An Equal Opportunity Employer

CITY OF LIVONIA
Sr. Concession Attendant
Must be at least 25 years old and have experience cooking & handling food. $2.85 an hour. Apply Civil Service Commission, 32625 7 Mile Rd.
An Equal Opportunity Employer

CITY OF LIVONIA
PART-TIME
HOUSEHOLD WORKERS
YARD WORKERS
Livonia residents, 18 years or older. $2.70 per hour. Apply at: Civil Service Commission, 32625 7 Mile, Livonia, Michigan.
An Equal Opportunity Employer

CONTROL COUNTERMAN
Evenings & Weekends. Fringe benefits available. Apply in person after 7 PM.
MAYFLOWER LANES
26600 Plymouth
½ mi. W. of Beech Daly

COOK
Farmington area Italian Restaurant. Nights. Some experience necessary. For interview call, 851-4094

COOK
FOR SNACK BAR
Limited menu for nights and weekends. Apply in person after 12 noon
MAYFLOWER LANES
26600 Plymouth Rd
½ mi. W. of Beech Daly

COOK. Full time. June through October. Idaho Tourist area, Sawtooth Mountains. Full kitchen responsibility. Steak House. Write P.O. Box 225, Southfield, Mich. 48037

COOK
FULL TIME LADY
DAY & AFTERNOON SHIFTS
CAMELOT HALL
35100 Ann Arbor Trail
Livonia

COOK, full time, 11 am - 7:30 pm. Fringe benefits. Bedford Villa Nursing Home, Southfield 557-3333

CLEANING LADIES - To clean hallways and laundry rooms in apartment complex. $3 per hour to start with regular increases. Day work. Call Livonia 7 Am to 4 Pm 427-4343

CLERK/Cashier to work afternoon shift, full and part time available. Apply in person only. 7 Eleven, 27150 Cherryhill, Dearborn Hts.

CLERK CASHIER
For convenience store located at Warren & Sheldon in Canton. Prefer mature, responsible, dependable person. Afternoon & evening hours available. Benefits include insurance & credit union. Position can lead to Assistant Manager or Manager by performance. Call Food Fair Mini Mart for appointment Monday through Friday 9 AM - 3 PM 272-4227

CLERK/CASHIER, midnights, 7-11 Store, 160 S. Venoy, Westland. Must be 18. Apply in person only, Monday thru Friday, 10AM-2PM.

CLERK FOR rental shop, duties include, over the counter sales, write up of rental contracts, and inventory control, apply in person, 2287 West Auburn Rd., Crooks, Livernois area.

COCKTAIL WAITRESS WANTED. No experience necessary. Must be able to make change. Waterford Area. Call Joe after 8pm. 681-2527

COCKTAIL WAITRESS
Monday through Friday, 4 PM till midnight. Hotel St. Regis Piano Bar Lounge, excellent clientele. Apply in person, 3071 West Grand Boulevard.

COLLECTORS for collection agency in Southfield. Weekdays, 8 AM - 4:30 PM. Call 569-2600

COLLEGE STUDENTS
Register Close To Home
We are accepting applications at our new location for people interested in short and long term temporary assignments. Immediate openings. Hourly rate $2.65 to $3.75 per hour. Start work immediately. Apply at:
Somebody-Sometime
17322 Farmington Rd
Corner of 6 Mile
Rear of Building
525-5170

College Students
If you are articulate, well dressed and interested in meeting the public, we have 6 week assignments beginning the end of May. Suburban areas. Must have own transportation.
For Interview Call
967-0336
WITT SERVICES

COOKS, DISHWASHERS needed. Eden Glen Restaurant, 2085 W. Big Beaver, Troy. Apply within.

COOK
SHORT ORDER
DAY SHIFT
40 hours, benefits, good wages. Must be experienced, dependable and fast. Male or female. Apply
Flame Restaurant
24455 Ford Rd., Dearborn
563-5424

COOK SHORT ORDER
Mon. thru Fri., days. Apply at Mike & Tom's Pub, 31650 W. 8 Mile Rd., Farmington 474-3533

COOKS Hostesses, days 10AM-4PM, nights 4-10PM. Apply in person. 27268 Grand River, Redford

COOKS - short order. Honey Tree, Farmington Hills 851-1310

COOKS
SHORT ORDER
EXPERIENCED
FULL TIME
Apply In Person
NUGGET RESTAURANT
30685 W. 12 Mile Rd
Farmington

COMPANY REP
$12,500 to $18,000
Expanding company with protected territory, excellent benefits, no overnight travel. Call Jean
PERSONNEL RECRUITERS
358-3300

COOK-GRILL HELP Wanted for Lunch Hours. Waitress Part time, Days. Apply in person, Black Latern Pub, 21633 W. 8 Mile, Detroit, Lahser

COOK needed for Nursery School, Farmington area, minimum wage, hours 10AM-2PM 476-8110

COOKS - Waitresses and dishwashers wanted, must be experienced, apply at Christo's Family Dining, Redford 533-0916

COOKS, WAITRESSES & DISH HELP. Now hiring for all shifts. Apply between the hours of 3-5 PM, at Java Junction Restaurant, Royal Oak, 48067

CORNICE BOARD man, some experience, part time. Livonia area 525-1461

COUNTER GIRL, experienced full time, 7:30am-3:30pm. Paid Holidays, Paid Vacation, 10 Mile-Greenfield. 25274 Greenfield, Oak Park 967-4344

COUNTER GIRLS
Mature women needed for full and part time work. 10 PM - 7 AM shift and 3 PM to 10:30 PM shift. Will train. Apply in person at
Dunkin' Donuts
19010 Middlebelt, Livonia
Near 7 Mile Rd.

COUNTER GIRL for dry cleaners, full time. Birmingham area 644-1507

CUTTER SHARPENER
With job shop experience. Part time or full time. Will consider retiree. Livonia area 522-4310

DAN'S SUBMARINES
Farmington
Accepting applications for full time summer employment. Both days & evenings 476-7054

DATA PROCESSING
MANAGER
to $24,000
FEE PAID
SUBURBAN
OFFICE
SERVICES
651-1500

DATA PROCESSING
If you are a Programmer - Systems Analyst or Software specialist from any discipline - call today & discuss your situation with someone who SPEAKS your language
644-2852
PROFESSIONAL PLACEMENT PARTNERS, LIMITED
555 S. Woodward Suite 616
Birmingham, 48011

DATATOL, INC., Gaming Systems Division, is interested in hiring a bright person to dispatch service personnel. Job requires phone work, use of the CRT and monitoring of the telephone equipment. We are willing to train the right person. We work alternating day and evening shifts including weekends. Our work week involves 10 hours a day, 4 days a week, starting salary is $140 a week and we offer full benefit package. If interested, call Paula Teneyck to set up an interview 569-3838

Deli Counter Clerk
Experienced preferred. Full and part time. See Sandy Wed. thru Mon. 2 pm-4 pm. Plaza Deli, 29145 Northwestern Hwy. at 12 Mile

DELIVERY HELP wanted, immediate openings. $2.65 per hour plus 50 cents per delivery, full or part time. Also needed - experienced pizza maker and counter girls. Apply Dino's Pizza, 28423 Five Mile, after 4 PM.

DETROIT BOAT CLUB
Now hiring summer help for docks and kitchen. Must be at least 18. Call Wednesday through Sunday 1-5PM. 331-0020

DELIVERY - must be 21, good driving record, company car, apply Fox Photo 775 Davis St., Plymouth
An Equal Opportunity Employer

DESIGNERS
DETAILERS
to design conveyors, storage elevators, gravity orientating systems, vibratory drives, pneumatic escapements. A parts feeding company
Michigan Automation
24540 Capitol
Redford
Telegraph-Plymouth Rd. area
538-5800

DESK CLERK wanted, all shifts. Abbey Inns, 8230 Merriman Rd., Romulus. Apply in person

DIE FINISHER
I.D. GRINDER
HONE HAND
For cold heading tool shop. Top benefits, days, clean shop. These are long range permanent positions. 2 to 4 years experience. Apply
Teledyne Howell Penncraft
25910 Mich. Ave. Inkster
274-8150
An Equal Opportunity Employer

DIE FINISHER
I.D. GRINDER
For cold heading tool shop. Top benefits. Days. Clean shop. These are long-range, permanent positions. 2-4 years experience. Apply
Teledyne, Howell, Penncraft
25910 MICHIGAN, INKSTER
274-8150
An Equal Opportunity Employer

DIE MAKER - experienced on progressive die detail. Top wages and benefits. 55 hour work week. M.E.G., Inc., Farmington Hills. 478-3350

DIE REPAIRMAN
Experienced in progressive dies
APPLY IN PERSON
Johnson Stamping
9120 General Dr., Plymouth

DIETARY AIDE
Immediate opening in small Suburban Hospital. Full-time. Previous experience desired. Apply Personnel Office, 9-30 AM-4 PM, Mon. thru Fri. Redford Community Hospital, 25210 Grand River

DIETARY - full time, morning cook, 6 am-2:30 pm. Alternating weekends. Will train 477-7421

Dietary & Nurse Aides
Clean, modern nursing facility. Fringe benefits.
FOUR CHAPLAINS
Convalescent Center
28349 Joy Rd., Westland
261-9500

DISHWASHERS & BUS BOYS
FULL TIME
APPLY IN PERSON
NUGGET RESTAURANT
30685 W. 12 Mile Rd
Farmington

DISPATCHER/CLERK, typing & other skills required. Must be able to work all shifts, possess mature judgement & be able to handle the public tactfully, efficiently & courteously both in person & by telephone. Able to make sound decisions rapidly under circumstances of extreme pressure. This is a C.E.T.A. title VI position & is subject to family income, residence & unemployment restrictions. Apply Novi Police Dept., 25850 Novi Rd., Novi.

ELIAS BROS. now hiring part time Bus Boys for days and nights. 25 to 30 hours week. Apply 24901 Northwestern Hwy., Southfield 356-7470

EMPLOYMENT COUNSELOR
Retired? Homemakers wanting to return to work? We will train you. Can earn $12,000 up 1st year. Call Mr. Goldwater or Mr. Solomons, G & S Personnel Assoc 557-6090

DISPLAY
Applications are being accepted for full time, experienced display person. Excellent benefit program. Apply in person. Employment office, 4th level, Monday thru Friday, 9-30am-4pm.
HUDSON'S NORTHLAND

DONUT
FINISHERS, HOSTESSES
Will train for night shift. Apply in person 9 AM - 2 PM daily
DUNKIN' DONUTS
34417 Ford Rd., Westland

DRAFTSMAN
With some experience for minor layout and detail. Inking ability useful. This is a permanent position with fringe benefits.
ACE CONTROLS, INC.
23435 INDUSTRIAL PARK DR.
FARMINGTON HILLS
476-0213

DRIVER/LAB TECH
Progressive electronics rental company located in Livonia, Michigan has an immediate opening for a driver to deliver Electronic testing instrumentation equipment. The job will lead to the position of Laboratory Technician. We are looking for someone who is interested in career growth and is a recent Technical School graduate. Ex-Military will also be considered. If interested, call Gary Phillips at 313-353-6320 to arrange for an interview.
Equal Opportunity Employer M-F

DRIVERS. Ice Cream Street Vending. Apply between 3-5 PM. Penquin Ice Cream, 34025 Schoolcraft, Livonia, near Farmington Rd.

DRIVERS with some office work involved. Wayne area. Call Don 721-3700

DRUM TEACHER
Please call Anderson Music
Plymouth Area
453-2900

DUE TO EXPANSION
ART VAN
NEEDS
OFFICE HELP
Should be able to operate general business machines, light accounting.
SALES HELP
Pleasant working conditions
All fringe benefits
APPLY IN PERSON
ART VAN
35323 PLYMOUTH RD.
LIVONIA

ELECTRICAL journeyman, residential and commercial work. Call for interview 421-2044

EXPERIENCED HAIR STYLIST must be capable of doing updos. Call 420-2649 or 427-2225

Electrical
Panel
WIREMAN
Machine Tool
Electrician
Experienced Required
Overtime & Benefits
H R Krueger
MACHINE TOOL INC.
31506 Grand River
Farmington 477-8400

Electronic
Assemblers
For instrument wiring, small harness assembly, printed circuit board stuffing, soldering. Some experience desirable.
STERLING TECHNOLOGIES INC.
21170 Bridge St., Southfield
353-4090

EMPLOYMENT COUNSELOR
If You are Mature with a strong Sales Profile & like the challenge of working with the public, we will give you the advantage of the top training program in the business. 35 hour week. Top Earnings for a professional career with Snelling & Snelling, the world's largest employment Service. Troy & Southfield locations. Call 649-5900 or 353-2090

ENGINEER
Tool Engineer for production machine shop. Experienced with jig, fixture and gage design. Production trouble shooting. Established private company. Good rates and benefits.
Landis Manufacturing Co. Inc.
Ferndale, Mich.
566-2311

ESTIMATOR
Retiree for part time estimating for established special machine builder.
ESTABLISHED 1921
TRIO TOOL CO
34401 Schoolcraft, Livonia

ESTIMATOR - small shop Farmington area, to assist general manager, must have job shop experience. Able to price and process. Mechanical, parts, electrical and air pneumatic installations. Send resume to Box 882, Observer & Eccentric Newspapers, 36251 Schoolcraft, Livonia, Michigan 48150

EXCELLENT OPPORTUNITY awaiting mature 10 to 15 year experienced heating and cooling professional. Exceptional benefits and personal satisfaction are available to qualified person. 651-2323

EXCELLENT OPPORTUNITY - pass out catalogs, pick up orders for Fuller Brush. Earn $6.50, $7.50 per hour. Full or part-time. Must be 18, neat in appearance. College Students welcome. For interview, phone between 9-10:30AM & 4-6:30PM 689-2374

EXPERIENCED BENCH Installer wanted. Top rates 425-9721

EXPERIENCED bartender, part time, call Livonia Lanes 421-1890

EXPERIENCED TELEPHONE appointment makers. Livonia office, salary plus bonus 522-2202

500 Help Wanted

MAINTENANCE MAN
Experienced on production presses to 250 tons and associated equipment. Steady, year-around work with excellent wages and fringe benefits. Apply in person
Plymouth Stamping Division
ELTEC CORP.
315 W. Ann Arbor Road
Plymouth, Mich.
(between Main St. and Lilley)

ESTABLISHED GLASS MANUFACTURER
With DIVISION OFFICES In
LIVONIA
DUE TO EXPANSION
NEEDS to Fill the Following Positions

SECRETARY
to DIVISION MANAGER. DUTIES INCLUDE PRIVATE SECRETARY (Shorthand & Dictaphone) OFFICE MANAGING, PERSONNEL RECORD FILES. HIGHLY RESPONSIBLE PERSON

PLANT MAINTENANCE TRAINEE

PLEASE SEND RESUME STATING EXPERIENCE & SALARY REQUIRED

or call 522-8400
TWIN PANE DIVISION
31251 Industrial Rd.
Livonia, Michigan 48150

Restaurant
Cooks·Hosstesses Hosts·Waitresses Waiters·Bus Help Dishwashers
There's a new Denny's in Rochester and that means new family eating fun and new full time and part-time jobs!

- Interviewing now
- Experienced & inexperienced
- Top pay
- Free insurance
- Paid vacations
- Profit sharing

Day, evening and night shifts are open. You'll enjoy the attractive "at home" atmosphere and the pleasant working conditions in our popular family restaurant. Applicants must be 18 and above. Apply in person Wednesday thru Saturday, May 17 thru the 20th, from 9:00 a.m. to 7:00 p.m.

724 North Main Street
(at Romeo Road)
Rochester

IF YOU LIKE PEOPLE, YOU'LL LOVE Denny's
Equal Opportunity Employer M/F

500 Help Wanted

RAPIDLY EXPANDING
AUTO PARTS MANUFACTURER
has the following openings for experienced personnel

- DIE SETTERS
- TOOL & DIE MAKERS
- SURFACE GRINDER HANDS
- 2 ELECTRICAL APPRENTICES
- ID & OD GRINDERS
- INDUSTRIAL MAINTENANCE ELECTRICIANS

Surplus overtime available. Excellent working conditions with liberal employee benefits. Apply today

STAHL MFG.
12282 WOODBINE

ELECTRICIANS
Immediate openings for experienced sheet metal machine and panel wire men. Must read prints and be familiar with J.I.C. wiring practices.

MECHANICS
Immediate openings for men experienced in hydraulics and mechanical assembly of special machinery. Experience in typing and hydraulic tubing helpful but not essential.

Long range program, good working conditions, excellent fringe benefits. Apply at
ADVANCED TECHNOLOGY & TESTING
12921 STARK RD.
LIVONIA, MICHIGAN
AN EQUAL OPPORTUNITY EMPLOYER

EX-CELL-O CORPORATION
Workcenter Division

IMMEDIATE OPENINGS FOR:

COST ACCOUNTANT to prepare cost records, generate reports, perform cost accounting analysis. 1 year industrial job order cost accounting experience. Degree preferred but not required.

MACHINE TOOL ESTIMATOR to review prints and other information to determine unit and individual item costs. 5 years machine shop experience with working knowledge of mechanical, hydraulic, pneumatic and electrical systems.

Along with an attractive salary we offer a complete fringe benefit package including Blue Cross/Blue Shield, life insurance, pensions, vacations, deferred day, dental assistance and 13 paid holidays per year. Please contact:

EX-CELL-O CORPORATION
Workcenter Division
Box 40, 2280 West Grand River
Howell, Michigan 48843
An Equal Opportunity Employer M/F

500 Help Wanted

Friendly Family Restaurant
Full & Part-Time Positions
Both Days & Evenings - Above Average Wages
WAITER - WAITRESS - FOUNTAIN
DISHWASHER - KITCHEN - HOSTESS
BUS PERSONS - CUSTODIANS

18 years or older, full time benefits, paid vacations, group medical, paid sick days, paid holidays, uniforms, food discounts, career advancements. Interviewing Mon. & Tues. between 2-5 P.M.

24234 Orchard Lake Rd.
(Corner 10 Mile and Orchard Lake)
Farmington Hills

42370 Ann Arbor Rd.
Plymouth

Friendly Fine Food & Ice Cream

Equal Opportunity Employer M/F

Personnel Supervisor
Kelly Services

DUTIES:
Interview, evaluate and assign Kelly Temporary Employees. Also various clerical duties.

QUALIFICATIONS:
Self Starter
Lots of Energy
Professional Attitude
Good Phone Personality
Able to Work Under Pressure
Patience & Perseverance

Interesting salary career opportunity if you are people oriented.
Call
522-4022
for Appointment
An Equal Opportunity Employer

ASSISTANT CONTROLLER
Due to a recent promotion, we have an outstanding opportunity for a qualified individual in our local Bakery Manufacturing Plant which is one of eight Regional Bakeries within our organization.

You must have a degree in Accounting or Finance. The ideal candidate will have had some experience plus exposure to a variety of Accounting functions such as cost, general accounting and financial analysis thru computer utilization.

Major areas of applications will be in profit planning, budget analysis and supervision of clerical staff.

Excellent starting salary with a complete company paid benefit package.

Forward or deliver confidential resume including salary history to William J. Murphy

THE KROGER CO.
30405 Industrial Road,
Livonia 48150
522-4400, ext. 185
An Equal Opportunity Employer, M/F

A WANT AD CAN HANDLE IT!
When you need someone to do a particular job, find them the easy way. Through an Observer & Eccentric Classified Ad.



Observer & Eccentric
classified ads
644-1070 Oakland County
591-0900 Wayne County
852-3222 Rochester/Avon
O&E

500 Help Wanted

SUBSTITUTE TEACHERS needed for Northville Public Schools, grades K thru 12 Contact Dr Knighton Ext 220 349-3400

SUBURBAN STAMPING PLANT Is in need of experienced automatic punch press operators Positions offers good pay & benefits Redford Twp 531-5443

SUMMER EMPLOYMENT Waitress, full & part time 18 or older Godwin Glen Golf Club South Lyon 437-0178

SUMMER INDUSTRIAL JOBS

Especially good for college students who need cash but don't want to work full time Stop by today

Apply 9am-3pm Mon thru Fri

24755 5 Mi W of Telegraph

29256 Ryan Rd at 12 Mile

MANPOWER

TEMPORARY SERVICES
An Equal Opportunity Employer

STUDENTS

$100 CASH BONUS

GUARDIAN GUARD SERVICE
We can offer you full time employment now & part time employment when you return to school
Free training, rapid advancement & you must be over 18
Apply 9AM 4PM Mon Fri
16101 Schaefer (Rear)

342-5639

SUPERVISORY POSITION
For Mature Woman in Card & Gift Shop Full Time Days & Evenings Salary commensurate with experience Apply In Person Livonia Mall Card Shop 7 Mile Middlebelt Rds

SURFACE GRINDER B & S No 13 Grinder I D & O D Grinder Some tool work experience necessary All benefits 55 hour week day shift Monday thru Friday 525-9305

SURFACE GRINDER

Complete benefits with the finest working conditions Overtime top wages 3 years experience necessary
O KELLER TOOL
12701 Inkster Rd
Livonia 425-4500

SURFACE GRINDER B & S No 13 Grinder I D and O D Grinder Some tool work experience necessary All benefits 55 hour week day shift Monday thru Friday 525-9305

SURFACE GRINDER HAND for tool work Good benefits including dental and disability income benefits $10 per hr for good men 45241 Grand River Novi 349-3230

SURFACE GRINDER HAND
5 YEARS EXPERIENCE
FULL BENEFITS
AIR GAGE CO
12752 Stark Rd
Livonia

SWIMMING INSTRUCTORS
Must have life saving certification and experience Livonia Family Y
14255 Stark Rd
261-2161

SUMMER JOBS for students, men and women various positions paying up to $800 month guaranteed Call after 9AM 739-7812

TAKING APPOINTMENTS FOR PRESS OPERATORS PLANT MAINTENANCE MAN
Profit sharing, pension plan, all fringe benefits
Progressive Stamping Co Inc
2807 Samoset, Royal Oak
(14 Mile-Coolidge area)

TELEPHONE room supervisor Experience in running a 5 person telephone room office regarding consumer production verifiable experience Salary open Contact Linda Nagy 358-3121

TELLER

Experienced preferred Bloomfield Branch, (Orchard Lake at Lone Pine) Excellent salary & benefits Train in Downtown Detroit, (Woodward at Congress) Parking Paid
Detroit Federal Savings
961-7600, ext 18
Equal Opportunity Employer M F

TEMPORARY Assignments doing bindery & packaging work on a call basis Will train Paying $2 65 per hour Call 591-3311

TENNIS INSTRUCTOR To teach small group lessons for all ages on outdoor courts Must have transportation Dates of employment June 19 thru Sept 1st Pay rate $2 65 to $3 50 depending on experience Contact Farmington YMCA Dave Heiser 553-4020

TRAVEL AGENT For Allen Park & Troy Agency, must have minimum 2 years experience Send resume P O Box B Allen Park, Michigan 48101

TRAVEL AGENT 2 years experience required, busy retail office Top Pay No Saturdays or evenings 353-1044

TRUCK DRIVER for kitchen distributor call 478-8500

#3 TURRET lathe & Hardinge chucker operators, part time or full time for afternoons Hytrol, Garden City 261-8030

Village Motor Inn-Birmingham Has an opening for mature business like man, five days 4pm 12 pm, must be experienced in dealing with public and provide references Hospitalization Insurance available for qualified person Apply in person 300 N Hunter Blvd Birmingham 10am-3pm

WAITRESS, afternoon shift, apply at LeRoy's Coffee Shop 626 South Wayne Rd Westland

WAITRESSES experienced, all shifts Apply in person Landmark Restaurant 32435 Grand River, Farmington 477-1162

TWO ESTABLISHED Routes open in Canton Belleville area Sales & Delivery, over $300 Full time, $160 part time Call Thurs evenings 6-9 PM only 349-1957

TWO GROUND Maintenance Men Must be 18 or over Apartment complex in Utica 731-9600

TWO MATURE WOMEN To do light Shipping & Bench Work in Wholesale Warehouse Full time, clean work Call Steve N W Detroit 531-7011

VACUUM CLEANER REPAIRS Oak Park store looking for young repair person to work 20 hours weekly Starting salary $3 hourly 546-0088

WAITRESSES

ALL SHIFTS Top salary, vacation pay, uniforms and meals furnished Apply in person between 8 & 10 AM and 3 & 5 PM

Bates Hamburgers
33406 Five Mile, Livonia
Middlebelt at 9 Mile, Farm.

WAITRESSES FULL TIME

AFTERNOONS & MIDNIGHTS
Apply In Person
NUGGET RESTAURANT
30685 W 12 Mile Rd
Farmington

WAITRESSES wanted, all shifts Apply at Palace Fine Foods, 28904 W Seven Mile, Livonia

WAITRESSES

Full time & Part time

FOOD PREP

Full time
Must be available Evenings & Sundays Excellent benefit program Apply in person, Employment office, 4th level, Monday thru Friday, 9 30am-4pm

HUDSON'S NORTHLAND

WAITRESSES
Wanted, must be 18 Apply at Dino's Pizza Parlor, 31525 Joy Rd, Westland 261-3720

WAITRESSES Night shift, full or part time Dishwashers, part time days for Lounge at 14850 N Telegraph, Redford

WAITRESS, Experienced preferred Apply in person, Village Restaurant, 29591 Orchard Lake, Farmington Hills

WAITRESS for 21 Club at Quo Vadis Entertainment Center Wayne and Warren Rd, Westland Apply in person to Manager Tuesday thru Sunday after 5 Pm

WAITRESS
Must be steady & reliable experienced, lunches Wayne Westland area 728-1783

WAITRESS to work 11 AM to 6 PM, 5 days per week, Farmington area 626-9097

WANTED college students for full time summer work for cashiering in retail automotive stores Apply in person 10-2 pm, 31435 Stephenson Hwy upstairs
An Equal Opportunity Employer

WANTED Draftsman, experienced, lay-out and design, Food and Beverage production lines Paid holidays, insurance, retirement Call 8 30AM 5PM 478-3600

WANTED general shop help Carbide tools Bar Van Tool Co 29750 Shiawassee, Farmington

WANTED inside salesperson to operate out of Troy area office Contacting OEM'S and distributors Product line, electronic components and stampings Some knowledge preferred Reply to box 944 Observer & Eccentric Newspapers 36251 Schoolcraft, Livonia Michigan 48150

WANTED mechanical person looking for advancement and good pay Automotive radio installation experience helpful Benefits included Apply 30100 Ford Rd, Garden City

WANTED Responsible individual to manage high volume fuel stop References 721-2400

WANTED two good men to cut grass for apartment complex Must be 18 years old & own own transportation Plymouth area Call 455-7208

WANTED 3 men for digging 476-8080

WANT TO RELOCATE?
GENERAL MANAGER TRAINEE

$15,000-$30,000

Excellent benefits, on job training, stock sharing program National chain factory outlet New locations under construction throughout the U S A including Michigan
Call, Write or Walk In
PERSONNEL RECRUITERS
24360 W 10 Mile Rd
Southfield, Mich 48034
358-3300

WAREHOUSE MAN full time Some truck driving Possible office position Call Revere Aluminum Building Products Detroit 491-6100

WAREHOUSE MAN

Full time position available Hourly rates plus fringe benefits Westland area Call John at
ACE HARDWARE
729-5060

WAREHOUSE man, $3.50 to start Royal Oak area 549-5845

WARNER & SWASEY A C operator, days, full benefits, must have own tools and be able to set up and operate 729-3900

WATERFRONT DIRECTOR with WSI minimum age 21 For Summer resident camp 693-2982

WELDER FITTER for structural steel and plate fabrication Must be familiar with shears and brake and general machine fabrication R T Sheehan Co 453-3500

WELDER
Must be experienced in MIG Welding & Torch cutting Apply in person between 9am-5pm 13575 Auburn, Detroit Schoolcraft-Evergreen area

WELDER & Mechanic for construction company, plus misc 729-9040

WHITE CASTLE OPERATORS

Full time hours available, food and uniforms free Steady work, liberal fringe benefits, merit increases based on job record Applications now taken for Ford Rd and I-275 The newest White Castle in Canton Twp Call for appointment 477-1450

WELDER, ARC, experienced sheet metal and structural Call 477-7175 or apply at 24115 Industrial Park Dr, Farmington, Michigan

WOMAN over 30 to do light office and formica work, Tues - Sat 10 AM - 6 30 PM Apply in person, Kitchen Top Shop, 31166 W 8 Mile, Farmington Hills, east of Merriman

Working Supervisor

Dining room area 11 30 AM to 8 30 PM Full time Good pay and working conditions

Presbyterian Village

in Redford Twp
538-9135
An Equal Opportunity Employer

YARD AND building maintenance, part-time, 15 to 25 hours per week, must have good driving record $3 50 per hour 278-5397 or 273-0827

YORK STEAK HOUSE
Located in Westland Mall now hiring part time employees for day shift Must be available between 10 am-2 pm Apply in person Mon & Tues between 2-4 pm

YOUNG MAN to assist traveling salesman Must live in general area of Southfield Call 9 AM - 8 30 PM 353-1477

YOUNG MAN to learn Trade or Retiree Pump & Motors Full Time 5 day week 477-8650

YOUNG MAN to work in machine shop Must be 18 years old or older and willing to work Apply at 31411 W 8 Mile Rd Livonia

YOUTH ASSISTANT WORKER
The Livonia CETA office is currently taking applications for summer employment opportunities as YOUTH ASSISTANT WORKERS at $160 per week A degree in Social Work, Behavioral Science or a related field is preferred Experience can be considered in lieu of formal training Applicants must be Livonia residents and either unemployed for the last 30 days or from low income families Applications must be received by Monday, May 29, 1978 at the Livonia CETA Office, 15420 Farmington Rd 522-8870
An Equal Opportunity Agency

13 GRINDER

Must be experienced on Brown & Sharpe, 55 hour week & fringe benefits

1-437-3470

10AM 3PM
Mature person to work in Wayne Westland area dry cleaning plant No experience necessary 728-3230

5 HAIRDRESSERS
For those interested in advanced hair design Studio with European design techniques Full training available under London trainer
John Bell 675-9388

502 Help Wanted Dental-Medical

DENTAL ASSISTANT college student, full time summer, part time fall Experienced preferred Dearborn Heights area 274-3590

X-RAY Transcriptionist

A day position is available (Sunday thru Thursday) for an experienced individual to work in our modern well equipped X-ray department Medical terminology required Excellent salary and fringe benefits Contact Personnel Office
BOTSFORD
General Hospital
(OSTEOPATHIC)
28050 Grand River, Farmington
476-7600

PHYSICIAL THERAPIST FOR HOSPITAL Call Monday through Friday 9-5pm 358-1893

-SECRETARY-RECEPTIONIST

M D Specialist-Troy Office Rapid, Accurate Typist very important Dictaphone experience, Executive Ability Compose Letters without Complete Dictation Experience with Insurance Forms 40 hour week, No Nights or Weekends A challenging position with comparable starting salary, $250 to $300 per week Send complete resume & Handwritten Introduction Box 958, Observer & Eccentric Newspapers, 36251 Schoolcraft, Livonia Michigan 48150

MEDICAL SECRETARY wanted, good typing, Blue Cross & Insurance, neat appearance, good spelling, high school graduate, Redford area Salary compensates with experience 937-1200

RN-LPN

Basic Nursing Home, afternoon shift, full time or part time

644-8015

AIDES & ORDERLIES Pleasant working conditions Fringe benefits Bedford Villa Nursing Home, Southfield 557-3333

NUTRITIONALLY open minded individual R N L P N Med Tech, etc with good skills Vena puncture, EKG, etc willing to learn aspects of preventive holistic medicine Flexible hours, Monday through Friday Salary commensurate with experience and ability Write Box 10, Westland, Mich 48185

R N OR L P N Private duty in home Must be licensed Short flexible hours Ideal for individual with other responsibilities 559-3990

EXPERIENCED MEDICAL Secretary Must be experienced in Blue Cross-Blue Shield, Medicare, Medicade Dearborn area 274-0641

LAB Technician needed in Doctor's office Flexible hours, salary commensurate with experience Write Box 10, Westland, Mich, 48185

MEDICAL Assistant, part time, 6 days, 8 30AM-12 noon, experience, Vena puncture, practice deals with obesity problems Southfield area 569-2345

502 Help Wanted Dental-Medical

DENTAL ASSISTANT Farmington City, general office duties, experience and maturity desired, no eves or sat apply 474-0273

MEDICAL Assistant, experience preferred, part time only Dearborn Heights area 278-1820

REGISTERED X-RAY Technician wanted, Monday - Friday Call Mr Crumb 474-1870

NURSE'S AIDES

No Experience necessary
A paid while you train Training program starting Monday, May 22 Apply in person, only
University Convalescent & Nursing Home 28550 Five Mile Road, Livonia between Inkster & Middlebelt

MEDICAL TECHNOLOGIST or Medical assistant with laboratory experience, outpatient clinic Day shift Contact Mrs Lynn, 9AM-4 30PM 538-3800 ext 40

DENTAL LAB RECEPTIONIST

with expanded duties Sharp individual looking for position with a challenge Must be neat Experienced only Larry

645-9707

NURSES'S AIDES full and part time, immediate openings, pleasant working conditions, contact Director of Nurses, Lexington House Center, 4425 Venoy, Wayne, Mi 48184 729-0857

R N 'S L P N 'S immediate openings, pleasant working conditions, benefits competitive salary contact Director of Nurses, Lexington House Center, 4425 Venoy, Wayne, Mi 48184 729-0857

ORTHODONTIC Assistant desired for Rochester area, experienced preferred but not necessary Send resume to box 920 Observer & Eccentric Newspapers 36251 Schoolcraft, Livonia, Michigan 48150

DENTAL ASSISTANT for orthodontic office in Lathrup Village Permanent full time employment only Mature person willing to assume responsibilities Must like children Experience desired, not necessary Call 9AM-12 Noon only 559-1092

TRAINED MEDICAL assistant for x-rays injections, EKG's and venapuncture Apply 8001 Merriman, 9-5 Monday thru Friday

EXPERIENCED Dental Receptionist Office Manager wanted Excellent salary and profit sharing in medical Call 398-9528 or Evenings 559-0227

WOMAN for position in Surgeon's office Light bookkeeping, experience in all types of Insurance forms and receptionist duties Call for interview 9 AM - 11 AM weekdays 646-8811

BRIGHT GAL needed with dental office experience necessary to round out our team mostly for the front Plymouth Livonia area 420-2040 626-1494

RN's

VACATION REPLACEMENT
We have immediate openings for Registered Nurses to work throughout the Summer as vacation replacements Positions are available on our day, afternoon and midnight shifts part time and full time If you are interested in working during the Summer in our Inpatient department please call Personnel
METROPOLITAN HOSPITAL WEST
28303 Joy Rd Westland
522-6800, Ext 286
Equal Opportunity Employer M F

REGISTERED NURSE

"ON CALL"
We have an immediate opening for a Registered Nurse with operating room recovery room experience If you are interested in working on an "as needed" basis and becoming a part of our dynamic and growing team, call Personnel for more information
METROPOLITAN HOSPITAL WEST
28303 Joy Rd Westland
522-6800, Ext 286
Equal Opportunity Employer M F

REGISTERED NURSE

PART TIME
We have an immediate opening for a Registered Nurse at our small suburban hospital The requirements for this position are a minimum one year experience in Medical, Surgical Nursing This position is 20 hours per week, day shift for our in-patient department We offer an excellent salary which includes cost of living, a fully paid benefit package and a congenial work environment For more information, please call Personnel department
METROPOLITAN HOSPITAL WEST
28303 Joy Rd, Westland
522-6800, Ext 286
Equal Opportunity Employer M F

ANSWERING CALLS at home 8 PM-8 AM, five nights per week for nursing service 835-5400

Midnight Nurse

11pm 7am Full-time Competitive Wages and Benefits
Dorvin Convalescent & Nursing Center
Near Livonia Mall
476-0550

RN'S

needed at Northville Regional Psychiatric Hospital $14,720 to $15,597 Michigan Civil Service benefits Please contact Mrs Dixon,
349-1800, ext 231
An Equal Opportunity Employer

PART-TIME Chairside Dental Assistant Desire RN or LPN but not required Experience preferred Reply Box 906 Observer & Eccentric Newspapers, 36251 Schoolcraft, Livonia Michigan 48150

502 Help Wanted Dental-Medical

DENTAL RECEPTIONIST full time Mon thru Fri Must be empathic with people able to perform well under pressure, exceptionally mature Salary & benefits negotiable 10 Mile-Telegraph area 358-3950

BILLING CLERK experienced in all types of Medical billing Troy area 493-0002

EXPERIENCED dental assistant for busy oral surgery office Farmington Hills 553-3280

OPTOMETRIST S ASST
Receptionist or dispenser part time, no evenings If inexperienced, must be good typist apply in own handwriting, P O Box 339, Garden City, 48135

MEDICAL ASSISTANT with some experience in EKG & Venapuncture X Ray preferable but not necessary Ask for Alice 427-9211

DENTAL ASSISTANT
Part-time, Monday Wednesday and Friday No evenings Must have experience in expanded duties and four-hand chairside Opportunity to work the way you were trained Livonia area Please Cigarette Smokers need not apply Call 535-1198

MATURE PERSON full time for busy ophthalmologists office peg board, insurance, telephone, assisting, experience helpful Full time Reply Box 792 Observer & Eccentric Newspapers, 36251 Schoolcraft Livonia Michigan 48150

NURSE AIDES

FULL TIME
Days Afternoons Midnights
Apply in person
Marycrest Manor
15475 Middlebelt, Livonia
427-9175

MED RECEPT OEC MGR for Farmington Hills Allergy office Good pay for mature, experienced individual Send typed resume to Box 860, Observer & Eccentric Newspapers, 36251 Schoolcraft, Livonia, Michigan 48150

RN, part time for Farmington Hills Allergy office Good pay for mature, experienced individual Send typed resume to Box 860 Observer & Eccentric Newspapers 36251 Schoolcraft, Livonia, Michigan 48150

504 Help Wanted Office-Clerical

CUSTOMER SERVICE
Responsible person needed in rapidly growing Sales Promotion Company Detail work some math Accurate typing of 55 WPM excellent benefits and fast advancement Southfield area For appointment call 353-3209

ACCOUNTING
Good math aptitude? We need responsible young woman to train in accounting department of progressive, growing Southfield Firm Typing 55 WPM with good general office skills Excellent benefits For appointment call 353-3209

SUBURBAN OPPORTUNITIES

ACCOUNTING CLERK to $800, 2 years - formal accounting courses No typing Novi area
ADMINISTRATIVE SECRETARY $780 - Secretarial skills with some experience for Farmington Hills
CLERK TYPIST $600 Good typist for diversified job with Farmington company
EMPLOYERS PAY ALL FEES
Call Mrs Evans 477-9840
SUBURBAN PERSONNEL

SECRETARY-GENERAL OFFICE WORK in Westland Nursing Home Typing and shorthand necessary 261-9500

BOOKKEEPER to post through trial balance and assume other general office responsibilities for medium-sized Southfield law firm Salary open Please forward Resume to Box 858 Observer & Eccentric Newspapers, 36251 Schoolcraft, Livonia, Michigan 48150

PART TIME office receptionist, accurate typing, light bookkeeping, filing, errands, Desire to learn, excellent working conditions South field area 358-4510

CLERICAL

Diamond International in Farmington offers a permanent clerical position in Production Control Ability to work accurately with numbers and light secretarial duties are required Interview by appointment

476-7100, Ext. 277
Equal Opportunity Employer M F

GENERAL OFFICE, Part-time Temporary Maple Telegraph Area Call 626-7739

ACCOUNTANT
Birmingham headquarters downtown area, dealing with leading corporations in USA & Canada needs full time experienced accountant With general office ability Good salary for qualified person Parking provided Phone 644-8080

INSURANCE

TRANSAMERICA INSURANCE GROUP is looking for CASUALTY CODERS If you enjoy working with figures call C Selleck at 353-3500 or write 26600 Telegraph Rd, Southfield, Michigan 48037
An Equal Opportunity Employer

SECRETARY Receptionist for modern Southfield office Good typing and telephone skills a must Call Mr Maxwell 424-8860
Equal Opportunity Employer M F

BOOKKEEPER ACCOUNTS Payable, Min 5yrs experience, for Building Company in Southfield Call Bernice 559-0900

ACCOUNTANT ORDER Clerk, experience required Local office of large corporation Good pay, good fringes, good opportunity for advancement Call Ray Boyd Carrier Corp 255-5000

WANTED college students for full time summer work for office, clerical duties Good typing necessary Apply in person 10-2 pm 31435 Stephenson Hwy upstairs

SECRETARY for accounting and personnel manager Must be experienced, with very good shorthand and typing Full time, excellent fringe benefits Call and ask for Ann 585-5291
An Equal Opportunity Employer

FULL TIME typing, filing, phone $3 25 an hour Plymouth 478-7060

LEGAL SECRETARY
Position available for person with good clerical skills in Troy office Previous legal experience preferred but not necessary Salary commensurate with experience Please call 879-0300

AD AGENCY TYPIST
Need accurate orders typist who can assist in billing Should like figures, phone experience necessary Call between 9-4 PM 561-0440

SECRETARY for Southfield area apartment complex Must be exceptional typist, some shorthand required 353-2811

RECEPTIONIST

Varied and interesting position for energetic person Must possess professional telephone manners, be well organized and able to type 55-65 wpm accurately Previous office experience required Call Ms Alexander
353-5129

LEVEL entry secretarial position Troy firm, excellent skills and some office experience Benefits, $900, fee paid

LEGAL secretary, Southfield firm, 1 to 2 years experience, good typing and dictaphone, $11,000 to $12,000, fee paid

SWITCHBOARD receptionist, light typing, good organizational ability, and experience benefits, $650, fee paid

LOIS RAY PERSONNEL
559-0560

504 Help Wanted Office-Clerical

SECRETARY
Varied office duties Architectural firm in Northland area requires a person with accurate typing and good driving record Congenial and professional atmosphere Paid vacation, medical, etc 40 hour week, $4 an hour to start
569-4555

ACCOUNTANT BOOKKEEPER

Full charge financial statements tax returns, typing ability Land Management firm Donovan Associates, Inc Schoolcraft Merriman area 522-5030

LIVONIA $750 PLUS
FEE PAID Exciting opportunity to join well known company GOOD clerical skills will start you tomorrow

CUSTOMER SERVICE
FEE PAID With your friendly manner and accurate typing you'll advance to the top at this nice suburban firm

TRAINEE FEE PAID
Friendly company will pay a great salary for your typing of 60 wpm Hurry!!

TOWN & COUNTRY EMPLOYMENT CENTER
474-1717

Accounting Clerks

Expansion creates openings for several accounting clerks with Payable and or Receivable experience We offer excellent working environment, opportunities for growth liberal employee benefits Send resume or call Mrs Ludlaw 349-6700
GUARDIAN INDUSTRIES
43043 W 9 Mile Rd
Northville, Mi 48167

SECRETARY FOR V.P.

We need sharp SECRETARY for V P Ind Opers of a nation-wide supplier of medical and dental products, newly located in Troy Good typing required shorthand and statistical typing a plus Good starting salary, excellent fringes and attractive working environment
Please call ARLENE HENDERSON at 588-2970 for an appointment
An Equal Opportunity Employer

Clerk/Personnel

Opening in the personnel office for an individual who has office experience and can type 45 wpm minimum Personnel background helpful Contact Personnel Office
BOTSFORD
General Hospital
(OSTEOPATHIC)
28050 Grand River, Farmington
476-7600

7 TYPISTS

SOUTHFIELD $600

Expanding company needs 7 typists Experience nice but not necessary Excellent working conditions and super benefits

Graebner Emp.
Village Plaza Dearborn
565-3502

LEGAL - secretary for nice firm in Fisher Bldg free parking a little legal experience gets you $10,400 to start and they pay the fee

EDITORIAL assistant for Bloomfield publisher Good typing, average shorthand required Excellent benefits beautiful working conditions Salary $950 fee paid

BEGINNING steno for Birmingham law firm No legal experience necessary Good skills required Salary starts at $750 and the fee is paid

EXECUTIVE secretary for financial VIP'S of Troy division of national corporation Good experience and skills gets you $11,000 and full benefits Fee paid

ADAMS & MARTIN

PERSONNEL
920 E Maple BIRMINGHAM
646-5600

DIAL A JOB
24 hr service to hear about our most recent openings 1646-8780

Clerk/Accounting

Postion available for an individual to assume varied clerical responsibilities Should enjoy filing and working with figures and type 40 WPM Contact Personnel Office
BOTSFORD
General Hospital
(OSTEOPATHIC)
28050 Grand River Farmington
476-7600

GENERAL OFFICE
$8300
A good math aptitude and mind for detail work is what's needed for this neat job with a great firm Call Kathleen right away
SNELLING & SNELLING
478-3500

COMPUTER OPERATOR
$10,000 FEE PAID
Great firm is looking for person familiar with running a computer Call Kathleen right now
SNELLING & SNELLING
478-3500

CLERK TYPIST
$8,000
Dynamic young company is looking for someone who enjoys varied duties and likes to keep busy Great benefits here Call Tina
SNELLING & SNELLING
478-3500

GENERAL OFFICE, typist, good with figures, experience not necessary but helpful Northwest Detroit area 491-3000

RECEPTIONIST
$7800
Major firm needs you to handle their front desk Your typing ability and nice personality can land you this fun spot Call Tina
SNELLING & SNELLING
478-3500

SMALL OFFICE part time, various duties typing, telephone etc 261-1770

PART TIME BILLING CLERK

1-2 day week, to process billing. Billing experience required. Call Ms. Alexander.
353-5129

504 Help Wanted Office-Clerical

LIGHT BOOKKEEPING
Full or part time Typing skills and general office experience preferred Birmingham area Must be bright and able to deal with people Call to arrange appointment 647-3355

OFFICE CLERK

If you are ambitious, energetic and want to learn a new field, here is your ground floor opportunity Responsibilities include filing, typing, messenger, general office No experience required, but helpful Must have own dependable transportation Call Ms Alexander
353-5129

Purchasing Clerk

Experienced in office procedures, purchasing and bookkeeping experience preferred Pleasant quick to learn needed for busy Farmington Office Full time position full benefits Call for appointment
Albin Industries
478-3521
An Equal Opportunity Employer

CLERICAL

GEN OFC All around general office duties Bookkeeping, typing & phone work Sfld $9 500

LEGAL SECY Must have previous legal & dictation exp No shorthand Birm $10 500

SECY Must be capable of working alone Busy demanding job Sfld $9 600

TYPIST STENOGRAPHER Short hand & typing Gorgeous offices Birm $10 200

SECY Finance dept Ability to plan own work load & make decisions on own Heavy telephone work Troy $11 400

All Fees Assumed by our client companies

Call, come in or send resume to
PROFESSIONAL PLACEMENT PARTNERS LTD
355 S Woodward SUITE 616
Birmingham 48011
644-2852

SECRETARY for Publishing company Required 70wpm typing and 80wpm shorthand Super working conditions Salary $950 Great benefits Fee Paid

OFFICE CLERK for Accounts Receivable requires previous accounts receivable experience plus accurate typing Salary $650 plus major medical and life insurance Split fee

SECRETARY for purchasing department Requires figure aptitude plus accurate typing Salary $800 plus Health Life & Optical benefits Fee Paid

KEYPUNCH OPERATOR requires two years IBM 129 key experience Salary $725 plus great benefits Fee Paid

BOOKKEEPER for Troy firm Not full charge, requires accurate typing plus some experience Career oriented Salary $580 plus benefits

OPEN SATURDAY 9am-12 noon
Accuracy Personnel
642-3050 358-2010

GENERAL OFFICE Burroughs L Series Computer experience helpful but will train Must be accurate typist 2 girl office in Southfield Salary commensurate with experience 353-7344

CLERICAL & RECEPTIONIST hours flexible Apply 15169 Northville Road, Plymouth
An Equal Opportunity Employer

EXECUTIVE SEC'Y

Company in Northern suburbs seeks excellent typist with several years office experience dictaphone and good math Fee paid excellent benefits Salary to $1000
PERMANENT STAFF
353-0505

ACCURATE WITH NUMBERS
Busy builder's office needs full time permanent help 355-0666

LEGAL SECRETARY needed for Farmington Hills area law firm Good dictaphone and typing skills required Excellent benefits Call Linda Widrig 851-9500

LEGAL Secretary Legal experience with transcribing equipment required, shorthand helpful general practice Troy Law Firm Salary and benefits negotiable 643-4515

CLERK TYPIST

Minimum of 1 year experience Typing 50 WPM filing record keeping and public contact Salary $7 327 to $8 006 City of Farmington Hills 31555 11 Mile Rd

474-6115

PERMANENT PART-TIME Clerical with telephone answering experience, some typing for secretarial service 12 Mile and Northwestern Monday Wednesday Friday 9-5PM 353-4466

Clerical Position

Available Billing Payroll General office work 8AM-4PM

644-8015

MATURE Bookkeepers wanted full or part time Excellent wages and benefits Apply in person 12721 Michigan Ave Dearborn

ASSISTANT BOOKKEEPER for accounting department Must be knowledgeable in all phases of bookkeeping up thru general ledger Livonia Call for appointment 591-9100

SECRETARY CLERICAL TYPING required full time fringe benefits Livonia area Call Ray Sabourin 525-8100

SUMMER WORK

NO FEE
Need Money? Want Work Close To Home? Call For An APPOINTMENT
CLERKS
TYPIST
STENO
RECEPTIONIST
SWITCHBOARD OPERATOR
DEMONSTRATORS

Suburban Office Services

ROCHESTER 651-1500 FARMINGTON 477-9840

Secretary

One Girl Office

All that involves a 1-girl office Easily manageable in a day's work High salary by any standards Benefits Requires alert, efficient and quick-thinking ability in addition to office routine Job with a small corporation involved in custom building of industrial equipment, catering to factories nationwide and in business 30 years Troy area Reply to Box 950, Observer & Eccentric Newspapers, 36251 Schoolcraft, Livonia, Michigan 48150

ACCOUNTS RECEIVABLE good opportunity for person with good math ability, good communication skills, with some experience or schooling in Bookkeeping Good salary and benefit program Southfield location Call Lee Kenaga 354-3400 Ext 230
CONTINENTAL INSURANCE CO
Equal Opportunity Employer M/F

502 Help Wanted Dental-Medical

RN'S & LPN'S

Applications now being accepted
Placements available in your area
24 HOUR ANSWERING SERVICE

STAT NURSING SERVICE, INC.
2719 Fort St., Wyandotte
283-3045

RN's-LPN's

EXPERIENCE GRACE HOSPITAL!

Break away from the ordinary in health care, and move into one of the Nation's most exciting medical environments — Grace Hospital of Detroit. From the moment you join our innovative Nursing teams you'll experience a world rich in opportunity for career development, educational expansion, and personal rewards which come from close patient associations.

For more information, write or call: Jeanne Taylor, R.N. • Nurse Recruitment • Manpower Placement • Harper-Grace Hospitals • 3990 John R • Detroit, Michigan 48201 • (313) 494-8082.

For a personal interview call: (313) 345-7030



Experience Grace Hospital!

Harper-Grace Hospitals
Grace Hospital Division
18700 Meyers Rd.
Detroit, Michigan 48235
(313) 345-7030

Member Quadrangle Hospitals Association
Equal Opportunity Employer M/F

502 Help Wanted Dental-Medical

RN's-LPN'S—let us show you The Best of Both Worlds

OPEN HOUSE

ALL LOCATIONS
TUESDAY, May 23 and WEDNESDAY May 24
1:00 PM - 8:00 PM

MEDICAL PERSONNEL POOL®
"A National Nursing Service"

MEDICAL PERSONNEL POOL

Detroit-Southfield
16900 W 8 Mile Rd
569-1950

Ann Arbor
320 N Main
994-4200

Grosse Pointe
63 Kercheval
882-6640

Bloomfield-Pontiac
800 N Woodward
334-9220

FREE UNIFORM
After 5 Shifts Worked
FLORIDA VACATION
Drawing

O&E

504 Help Wanted Office-Clerical

GENERAL OFFICE full time for Troy location Typing, filing, pegboard and assisting 362-1373

SATURDAY RECEPTIONIST for Bloomfield Hills Realtor located on Woodward Ave 8 30 A M to 5 P M Some typing, filing Call 647-5950

ASSISTANT bookkeeper for progressive agency Good salary plus fringe benefits Apply Physician's Rehabilitation Service Suite 1504 Travelers Towers Southfield 358-1890

ACCOUNTS PAYABLE Clerk Call Bill Butler Warm Air Wholesale 26289 W 8 Mile Redford 531-2340

BOOKKEEPER
Part Time 5 days Some experience required For Livonia office 522-6673

SECRETARY GENERAL office work Type 60wpm $150 a week 9 Mile Greenfield area Call 9-5PM 569-6677

PART TIME Bookkeeper flexible hours Decor Suburban Paint & Wallpaper 33004 Grand River Farmington

CLERK TYPIST

Excellent opportunity for an experienced typist on IBM electric Must type 55-60 WPM accurately Excellent working conditions and benefits Please contact Personnel Department

ALEXANDER HAMILTON LIFE INSURANCE CO OF AMERICA
12 Mile & Farmington Rd
553-2000

SECRETARIAL Good typing, 60WPM, shorthand 90-100 Accuracy Call Bill DeJohn 355-9200

STATISTICIAN
60 wpm typing Good dictaphone & verbal skills Statistical and or bookkeeping experience $4 to $5 38 an hour Company paid benefits Equal opportunity employer Call Ann 557-5341

WOULD YOU believe all we need is someone who can read, listen, think comprehend, solve problems, type & is energetic personable mature & highly motivated possesses some secretarial skills & enjoys some telephone work' An interesting job with a wide range of duties $600 $700 per month to start Liberal fringe benefits Put some excitement in your life come work for us Please call & ask for Judy Chadwick Barbara Bekins Moving & Storage Troy 588-5200 An equal opportunity Employer

INTERIOR STORE DESIGNER
Top notch interior store designers needed to expand our art department We are embarking on a great new program which offers excellent opportunities and rapid advancement for GO-GETTERS Architectural detailing experience necessary office is located Plymouth Mich Metro area Call for an interview 1-453-1184

PROPERTY MANAGEMENT
Property Coordinator familiar with tenant landlord relations to process leases rent collections and other related areas Knowledge of data processing helpful but not essential Call 559-2000 ext 118

PART TIME 12-15 Hours Weekly Downtown 10 Mile-Greenfield Area Must type using dictaphone Call 569-4464

CLERK TYPIST for Real Estate related service company Experience in good typing skills Must be detail conscious have follow through & be able to deal with people You will be assisting with administrative details Attractive Farmington Office Paid benefits Call for appointment 478-8822
An Equal Opportunity Employer

GENERAL OFFICE insurance agency personal lines experience Birmingham 647-3880

SECRETARY for Southfield law office intelligent excellent typist, no legal experience necessary 358-4490

GENERAL OFFICE PART-TIME

Experienced mature person for part time general clerical duties Mon thru Fri with emphasis on Accounts Receivable collection plus telephone figure work, typing, and misc duties Must be dependable and have proven successful work record Send resume to

BRANCH MANAGER
BURROUGHS CORP
OPG BFD
23815 Northwestern Highway
P O Box 5032
Southfield Michigan 48037
No telephone calls
An Equal Opportunity Employer

Accts. Receivable Payroll Clerk

For Small office State Salary desired P O Box 681 Franklin Mich 48025

Secretary/ Personnel Clerk

To work for international corporation soon to be headquartered in Troy Present location Southfield
To assist in all areas of an expanding personnel function Excellent typing and clerical skills are required Some shorthand or dictaphone ability would be helpful Must be able to perform work of detail nature and communicate effectively Previous working experience in a personnel activity is preferred
If you are people oriented, a self-starter and able to work with a minimum of supervision, please submit resume or letter of application detailing salary requirements to Personnel Dept P O Box 1179 Detroit Michigan 48266
Equal Opportunity Employer M F

STENOGRAPHER immediate opening with shorthand experience, general office skills, part time with small contracting firm in Birmingham area 647-4107

SECRETARY RECEPTIONIST Troy Dictaphone & good typing required Call 649-4770

CLERK TYPIST wanted for Southfield agency minimum 50 wpm contact Mrs Benisatto 557-1430

LEGAL SECRETARY Needed for busy Troy Law Firm Will train Typing & shorthand necessary Part time to start Call 10-noon Mon thru Fri 528-2700

LEGAL SECRETARY for Town Center, Southfield office Experienced Salary commensurate, fringes 358-4104

OFFICE GIRL

One girl office Must type, telephone and file Steady position Livonia, 29102 Five Mile Rd

522-7080

A UNIQUE PERSON

We need someone who enjoys variety, likes working with people and is looking for a challenge We are a growing company in the people business and need a general office receptionist Must type 50wpm
356-1616

BOOKKEEPER experienced through Trial Balance For full or part time work Must furnish references Call Walter Herz Interiors 353-4150

NATIONAL COMPANY small office Birmingham area Good typist aptitude with figures 5 days, full time All benefits Call 9-5 644-5970

CLERK TYPIST Immediate opening for Mortgage Company Bloomfield Hills Mr Cerwin 645-1600

TELEPHONE RECEPT.

needed immediately Dependable woman, full time for answering switchboard, filing, some typing and clerical duties Good telephone voice essential 5½ days (Sat) Excellent pay

Apply in person
SUN CONTROL INC
26400 W 8 Mile
1½ miles W of Telegraph

O&E

504 Help Wanted Office-Clerical

RECEPTIONIST/TYPIST Phone work, light typing, & general office duties, minimum wage with increase in 3 months Good benefits Office located in American Center Building 353-1820

Secretary/ Personnel Clerk

To work for international corporation soon to be headquartered in Troy Present location Southfield
To assist in all areas of an expanding personnel function Excellent typing and clerical skills are required Some shorthand or dictaphone ability would be helpful Must be able to perform work of detail nature and communicate effectively Previous working experience in a personnel activity is preferred
If you are people oriented, a self-starter and able to work with a minimum of supervision, please submit resume or letter of application detailing salary requirements to Personnel Dept P O Box 1179 Detroit Michigan 48266
Equal Opportunity Employer M F

LEGAL SECRETARY for Town Center, Southfield office Experienced Salary commensurate, fringes 358-4104

OFFICE GIRL

One girl office Must type, telephone and file Steady position Livonia, 29102 Five Mile Rd

522-7080

A UNIQUE PERSON

We need someone who enjoys variety, likes working with people and is looking for a challenge We are a growing company in the people business and need a general office receptionist Must type 50wpm
356-1616

BOOKKEEPER experienced through Trial Balance For full or part time work Must furnish references Call Walter Herz Interiors 353-4150

NATIONAL COMPANY small office Birmingham area Good typist aptitude with figures 5 days, full time All benefits Call 9-5 644-5970

CLERK TYPIST Immediate opening for Mortgage Company Bloomfield Hills Mr Cerwin 645-1600

TELEPHONE RECEPT.

needed immediately Dependable woman, full time for answering switchboard, filing, some typing and clerical duties Good telephone voice essential 5½ days (Sat) Excellent pay

Apply in person
SUN CONTROL INC
26400 W 8 Mile
1½ miles W of Telegraph

O&E

504 Help Wanted Office-Clerical

BOOKKEEPER general office, part time, neat and pleasant personality, absolutely must type, 45 WMP accurately Only those with recent experience in accounts payable, receivable and some payroll need apply Apply in person only at 4513 S Beech Daly, Dearborn Hts Mich

BOOKKEEPER, Full charge Secretarial duties for construction contractor with office in Southfield Benefits Call 8 AM - 5 PM 444-1353

SECRETARY - Full-time, for 1 girl office in Livonia Light shorthand, good typing & general office skills Previous experience helpful Starting salary based on qualifications All fringe benefits, health care plan, regular vacations & regular salary reviews Please submit resume indicating qualifications & required starting salary to 33900 Schoolcraft Rd , Suite 8G, Livonia, Mich 48150
An Equal Opportunity Employer

SECRETARY

Pleasant, mature woman for Sales office Southfeild area

353-7220

SECRETARY

Work directly for the Chief Officer of this group $925 - $950 start in the suburbs Involves heavy client contact Represent this firm's image Call 562-8900
"Your New Boss Pays Our Fee"
HARRIET SORGE PERSONNEL

TROY

Work with supervisors on staff level with this super company Strong skills and your willingness to enter progressive training earns $240 start Call 649-4144
Your New Boss Pays Our Fee'
HARRIET SORGE PERSONNEL

GROUP HEALTH CLAIMS Examiner, experienced, salary commensurate with experience 7 Mile, Lahser 531-7850

ROMULUS Manufacturer needs typist Phone if interested 941-3600

SECRETARY to Public Relations department of a large corporation Shorthand and typing required Excellent benefits We need you' Call Karre 557-5658

ACCOUNTS PAYABLE

Must be experienced in handling Payables, experience with System 32 desirable Good salary and excellent working conditions
Send Resume to Mrs Horner P O Box 905, Southfield, Mi 48037

SECRETARIAL POSITION open for mature woman in busy Real Estate office Good typing and Shorthand required Call Jean 353-1000

EXEC. SECRETARY

We need a good executive secretary to assist our chief executive officer Someone able to accept responsibility, interested in a gratifying future & eager to set their own level of performance Qualifications include, expertise in dictaphone transcription, letter composition, spelling & grammar Accurate typing speed 65 wpm & ability to work independently essential Good salary commensurate with ability & experience Excellent fringe benefits N W Detroit
532-2600 Ext 51

SUMMER OFFICE HELP 9 AM - 3 PM, for firm in Plymouth For appointment call 455-8300

MATURE WOMAN - general office work with typing skills, apply in person, Opportunity Sales, 6750 Orchard Lake Rd at 15 Mile 626-7127

IMMEDIATE OPENING

For High School Graduate to work in the branch sales department of a national corporation in Southfield Requirements Minimum 50 - 60 w p m typing, shorthand desirable, but not necessary, must be personable and able to communicate & work with people on a daily basis Duties include Filing Telephone, various sales reports in addition to some light figure work Full fringe benefits including vacations, etc for personal interview call Ms Pam Bills 358-3609

SMITH - CORONA, Div of
S C M Corporation
23475 Northwestern Highway
Southfield, Michigan
An Equal Opportunity Employer

BOOKKEEPER
For growing managment company in Southfield shopping center experience preferred 569-0411

SECRETARY

With good business machine experience needed to run computer & handle diversified office duties for Royal Oak manufacturer Full time, good benefits including profit sharing & pension plan Send resume including salary history to Box 476, Observer & Eccentric Newspapers, 36251 Schoolcraft, Livonia, Michigan 48150

TYPIST & GENERAL OFFICE

Apply in person at
LAHSER HILLS NURSING CENTER
25300 Lahser Rd , Southfield
354-3222

NEED WOMEN as part time researchers for roulette system to work evenings and weekends Must be good with figures and over 25 years old Northwest- area Call Monday thru Friday only, 9 Am to 5 Pm 356-7385

SOLICITOR-RECEPTIONIST
Day & evening work available Work in plush Lathrup Village office Hourly, plus bonuses Call Mr Howe for personal interview 557-7000

DISPATCHER
$10,400 to start Typing 40 w p m Will train Sterling Heights Monarch Personnel 773-5900

EXECUTIVE SECRETARY
$2 50 a week Must have, good secretarial skills Sterling Heights Fee paid Monarch Personnel 773-5900

GENERAL OFFICE

good figure aptitude, 1 to 2 years general office experience required Type 40 wpm and enjoy detail work Accounts payable background desirable N W Detroit area
532-2600 ext 51

GENERAL OFFICE, manufacturer's representative, Southfield area Excellent fringe benefits & working conditions 358-5200

SECRETARY

We have an excellent opening in our financial department for an experienced Secretary with good typing and shorthand skills We offer an excellent working environment Attractive compensation package and liberal employee benefits Please send letter of application, indicating background, or call Ms Laidlaw for interview arrangements

GUARDIAN INDUSTRIES
43043 W 9 Mile Rd
Northville, 48167
349-6700

RECEPTIONIST
Suburban marketing research company wants a personable, outgoing individual for their local office Excellent advancement potential, typing, no shorthand, $735 month
644-4600
SNELLING & SNELLING AGENCY

504 Help Wanted Office-Clerical

PART-TIME - Office Receptionist, accurate at typing and filing, desire to learn, excellent working conditions, Southfield area Call Mr Lewandowski 353-7574

A TAKE CHARGE SECRETARY

Handle the office for this busy Executive Diversified responsibilities in pleasant suburban office Immediate' $650 up Call Rebbeca Borge - today'

353-2090
SNELLING & SNELLING PERSONNEL

SECRETARY for large Southfield law firm, must possess excellent clerical skills, good telephone presence and maturity Challenging and rewarding position Call Barb 355-5000

SECRETARY

Management consultant firm is seeking an individual with general office experience Secretarial skills required with emphasis on composition Shorthand helpful but not required Send resume to R A Seibert, 26032 Five Mile, Redford, Michigan 48239

BILLING CLERK

Our Mid-Detroit hospital has an immediate opening for a full time Billing Clerk Previous hospital billing experience preferred Must have typing and adding machine skills We offer an excellent starting salary of $5 61 hr and a comprehensive, fully paid fringe benefit program Apply at the Personnel department

METROPOLITAN HOSPITAL
1800 Tuxedo, Detroit
An Equal Opportunity Employer

EXECUTIVE SECRETARY

PART TIME
Our mid-Detroit hospital has an immediate opening for a part time executive secretary to work for our administrative staff Must type at least 60 wpm and have previous secretarial experience We offer an excellent pay rate and a comprehensive, fully paid benefit package Qualified applicants please apply at the Personnel department

METROPOLITAN HOSPITAL
1800 Tuxedo, Detroit
An Equal Opportunity Employer

BIRMINGHAM LAW Firm needs legal secretary for the months of June, July & August Strong shorthand & typing required Pleasant working conditions Opportunity for continuation of job if mutually desired Call & ask for Terry 645-1260

Receptionist/Typist

The applicant for this position must have a pleasing phone voice, good typing skills and pleasant personality This position is full time & permanent For further information call Jack Keoshian 538-2000

CENTURY 21

TODAY 538-2000

INSURANCE AGENCY Farmington Hills desires full time woman to handle personal accounts, homeowners typing necessary auto or commercial experience helpful Salary commensurate with experience 626-4400

LEGAL SECRETARY TRAINEE
FEE PAID-NO SHORTHAND
Active Bloomfield Hills firm welcomes alert you with good typing To $725 benefits Call Kyle Fox

353-2090
SNELLING & SNELLING PERSONNEL

MEDICAL STAFF SECRETARY
Ideal position for a capable professional Take notes at Doctors meetings as part of the medical team Hurry for this' To $10 400 Call Mrs Headley today'

353-2090
SNELLING & SNELLING PERSONNEL

SUMMER OFFICE JOBS

While you are home from school, earn all you a can Work when you want, get paid weekly We have openings now for:

SECRETARIES
TYPISTS
KEYPUNCHERS
CLERKS

Apply 9am-3 30pm Mon thru Fri

24755 5 Mi W of Telegraph

29256 Ryan Rd at 12 Mile

MANPOWER
TEMPORARY SERVICES
An Equal Opportunity Employer

504 Help Wanted Office-Clerical

PATENT LEGAL SECRETARY
For partner in patent law firm Must possess excellent typing and shorthand skills, good telephone presence and maturity Call Mr Dinnin 642-7000 ext 234

CLERK
Rate auto insurance in department store Salary Will train right person 9-12 Noon 883-7300

EXPERIENCED RECEPTIONIST needed immediately for Southfield law firm 559-8600

SECRETARY for Sales Office in Lathrup Village Accurate typist, experience with business forms helpful National company provides full benefits Contact Mr LeRoy for interview 424-8650

SECRETARY
Mental Health Clinic, 362-2610

SECRETARY/BOOKKEEPER - National firm seeking experienced employee for Southfield location Send resume to Box 936, Observer & Eccentric Newspapers, 36251 Schoolcraft, Livonia, Michigan 48150

FULL CHARGE BOOKKEEPER CPA office experience required 569-3120

FULL or part time office help Must have neat handwriting, good with numbers and pleasant personality Apply 9AM-11AM Mon thru Fri 21566 Schoolcraft, east of Telegraph

BOOKKEEPER thru trial balance Small Troy based manufacturing company, excellent fringe benefits & working conditions Immediate opening Salary commensurate with experience Call Mr Davis 372-4800

FIGURE CLERK good with adding machine, some experience with sales audit or inventory helpful Shifrin-Willens, 15184 W 8 Mile, Oak Park Contact Bob Ferguson

SOUTHFIELD law firm seeking person with good secretarial skills and experience in word processing Law office training helpful Salary commensurate with experience 645-5979

GENERAL OFFICE
also RECEPTIONIST PBX
Company moving in Summer to Novi area needs to fill 2 positions Experience not necessary, will train Presently in Southfield 559-7000

LEGAL SECRETARY
Experienced Southfield 2 secretary office Challenging trial practice Career opportunity for "take charge" person 559-1411

EXECUTIVE SECRETARY

Builder-Developer's office in Birmingham must have related experience Typing and shorthand skills Challenging opportunity for right person

646-6117

ADMINISTRATIVE ASSISTANT
Good figure aptitude, some secretarial skills, Southfield area Send resume, to Box 932, Observer & Eccentric Newspapers, 36251 Schoolcraft, Livonia, Michigan 48150

RECEPTIONIST
Busy Birmingham law firm Light typing and phone experience necessary Contact Bonnie, 9AM 5PM 647-3020

SALES ORIENTED?
Our Farmington office is interviewing employment counselors Job involves interviewing applicants and client phone contact Salary plus commission
Suburban Office Services
Rochester Farmington
651-1500 477-9840

GENERAL OFFICE work Weekdays 8 A M - 4 30 P M Phone 569-2600

SECRETARY WANTED Small company Typing some filing Full time 8 30 AM - 5 PM Livonia area 474-8931

FAST accurate production typist for expanding N W Detroit Advertising Firm relocating to Southfield Typing of 60-70WPM, good spelling "a thinker" mature and able to work under pressure Advertising experience a plus if qualified Send complete resume to Box 924, Observer & Eccentric Newspapers, 36251 Schoolcraft, Livonia, Michigan 48150

JUNIOR CLERK TYPIST
Opening for junior clerk typist in West Bloomfield Township Building Dept Applicants must have at least 2 years of full time paid clerical experience within the last 5 years Position involves performing clerical, typing and other related office work Liberal benefits salary $8625 Apply in person at West Bloomfield Township Clerk's office, 4460 Orchard Lake Road, West Bloomfield Monday through Friday 8 30AM-4PM

SECRETARY/RECEPTIONIST
A machine tool distributorship has place for bright, energetic individual Must type 60 wpm or better experience with Xerox 800 electronic typing system helpful Send resume or contact Claudia Kraft, AMS, Inc , 351 Executive Dr , Troy, Mich 48084 588-8160

KEY PUNCH operator, no experience necessary, will train, Southfield 569-4640
An Equal Opportunity Employer

KEY DISK Key Tape Experience only, full time positions, 3 shifts, Top pay and attendance bonus, also production bonus for over 9,000 strokes 353-4860

MATURE woman to type direct mail and answer phone 1-4 pm 5 days week $3 per hr Southfield Call Betty between 9-1 352-0620 ext 203

SECRETARY with good experience, fast paced job, must have excellent typing and shorthand skills Benefits, call 9-5 569-4800

SECRETARY One girl office, good phone voice, accurate typing, 50 WPM, skills, ability and intelligence more important than business experience For interview call Mr Suszan, between 10 and 4PM 353-0323

504 Help Wanted Office-Clerical

SECRETARY for downtown Law Office, typing and shorthand necessary Good salary and benefits 962-7020

TELETYPE OPERATOR

Immediate opening for major Detroit Manufacturer, Telex - TWX experience required Salary $750 to $850 per month Excellent benefits
Call Jim Bruce at
827-4830

DATA ENTRY OPERATOR

Major Detroit Manufacturer has immediate opening for Data Entry Operator Experience on Key to Disc Must key 12,000 strokes per hour with maximum of 2 errors Salary $750 to $850 per month Excellent benefits
Call Jim Bruce at
827-4830

RECEPTIONIST
Birmingham Firm has openings for receptionist Experience prefered Telephone Mrs Hunt 644-5809

RECEPTIONIST

Immediate opening for receptionist at NW suburban corporation Candidates should be personable, outgoing, dependable, open to working independently and have accurate typing (45) and good language skills Submit resume in confidence to Box 918
Observer & Eccentric Newspapers, 36251 Schoolcraft, Livonia, Michigan 48150

MARKETING Firm seeks assistance in 2 girl office Good secretarial effeciency and willingness to accept increasing responsibilities No office experience necessary Royal Oak area Call for interview 645-9488

DETROIT based Chemical company seeks aggressive female assistant with Secretarial skills to assist in all phases of media planning May involve travel Contact Cheri at 935-3300

SECRETARY immediate opening, good clerical skills, no shorthand, math aptitude helpful Call Russ Nichols 543-1666

BOOKKEEPER
also
PRODUCTION FOLLOW-UP CLERK
Two positions for small automative stamping plant Dearborn area Full charge Bookkeeper thru Trial Balance, prefer automotive manufacturing experience
Production follow-up and customer liaison, must be familiar with atuomotive releasing systems, inventory control, typing, filing, etc
Contact Tom Pustell at 584-7300

SECRETARIAL-CLERICAL
A permanent position for mature person to do various secretarial and clerical functions Includes typing, filing, phones and figure work Good opportunity for right person 8 Mile-Lahser area Mr Pearlman 353-0160

SALES OFFICE PERSONNEL
Livonia firm Some typing skills required Accuracy & ability to deal with customers & suppliers on telephone essential Full fringe benefits 525-9130

IMMEDIATE OPENING with fast growing agency Position of 2nd girl in agency with personal experience Excellent benefits and potential Call Mrs Johnson 559-8601

ACCOUNTANT
Degree or experience, detail books thru general ledger and financial statements Southfield area Please send resume to Box 922 Observer & Eccentric Newspapers, 36251 Schoolcraft, Livonia, Michigan 48150

MATURE, experienced legal secretary General practice Hard work, good pay Great ambiance 588-7272

PARA-LEGAL, experienced in Probate to work on a part time basis 588-7272

Administrative Assistant

We are seeking a highly motivated and well organized person to assist group director in areas of branch administration and operations
Requires good verbal and written communication skills, proficient secretarial skills including shorthand and statistical ability Several years secretarial experience preferred
Good salary and fringe benefit program Corporation soon to be Troy based
Please send resume detailing salary history and requirements to Personnel Department, P O Box 1179, Detroit, Michigan 48266
Equal Opportunity Employer M F

LEGAL SECRETARY-Good skills a must Experience preferred Pleasant working conditions 352-1100

SECRETARIAL ASSISTANT to DISTRICT SALES MANAGER
Looking for a person with good secretarial skills, ability to work with sales numbers and handle everyday administrative duties Excellent starting pay and full benefits from a national food company Call Tim Senft 478-1157

504 Help Wanted Office-Clerical

SALES COORDINATOR

Customer Service, Pricing, Quoting Phone Orders, Invoicing, Typing Skills, 45 WPM or better Farmington area Ask for Mary 477-0040
An Equal Opportunity Employer

SECRETARY
For Troy law office Typing, shorthand, dictaphone experience necessary Salary commsunrate with experience Call for interview 362-1610

We have an immediate need for on-call temporary and/or permanent part time legal secretaries in the Tri-County area No charge to you Employer pays the fee Please call or come in
PERSONNEL AT LAW
3000 TOWN CENTER
SUITE 2580
SOUTHFIELD, MI 48075
358-0060

MATURE & agressive person for full time employment Must be willing to learn all phases of running a retail floor covering operation Office or bookkeeping experience preferred Blue Cross Birmingham-Bloomfield area After 5 PM 626-6292

LEGAL SECRETARIES

The demand for legal secretaries is phenomenal! Candidates with good skills can choose from a wide selection of positions available in Southfield, Troy, Dearborn, Birmingham, Bloomfield Hills and Downtown Detroit Many varied practices are actively looking Positions are offering $200-$250 per week plus benefits to those experienced in the legal field Individuals with good secretarial skills but no legal experience will be considered for training by several firms Call, come in or mail your resume We can discuss the full particulars of all positions available No fees
PERSONNEL AT LAW
3000 TOWN CENTER
SUITE 2580
SOUTHFIELD, MI 48075
358-0060

KEYPUNCH OPERATORS
Supplement your weekly pay check with on-call weekend work Top premium pay for qualified operators Minimum recent experience 1 year Livonia Area 522-1710

AUTO GENERAL OFFICE

Excellent opportunity for recent high school grad for assistant cashier and light bookkeeping Must have good figure aptitude, good use of adding machine and type 45 WPM Roger Penske Chevrolet 28111 Telegraph, Southfield, Mi 355-1000

SECRETARY

for headquarters of multi office Real Estate Company in Troy Experienced, excellent typist shorthand Work on variety of financial reports 643-9459

EXPERIENCED Legal Secretary Southfield area, excellent typing, salary commensurate with experience Call Marion 354-7400

KEYPUNCH KEY TAPE OPRS
Schoolcraft - Middlebelt Area Minimum 6 months experience, full & part time, days, afternoons & midnights Call between 10 AM-12 Noon 522-1710

BOY-GIRL Friday Home furnishings store Payables-receivables Phone, general office keeping, 40 hour week, 9AM-5PM Some experience preferred Group Blue Cross available Birmingham-Bloomfield area Call between 4PM-7PM 626-6292

TEMPORARY OR PERMANENT
WE NEED IMMEDIATELY
Legal Secretaries Typists Commercial & Personal Lines girls Bookkeepers
E M SPEARS & ASSOC
1044 Buhl Bldg Det, Mi 48226
963-0810

ATTENTION
Professional
Temporary Personnel

Exec-U-Temp

IS LOOKING FOR
Experienced

Typists
Secretaries
Stenographers
Key Punch Opr.

Salary Commensurate With Skills

Register Now
NO FEE NO CONTRACT
For Interview Call
565-0266
Exec-U-Temp

504 Help Wanted Office-Clerical

INSIDE COLLECTORS

The Time Credit Department of Detroit Bank and Trust is seeking individuals for Collector positions in the Credit Card and Consumer Loan areas One year experience desirable

Excellent fringe benefits package Salary will be commensurate with experience

Apply 9 A M - 4 P M
211 W FORT ST — 1st Floor
Cor Washington Blvd

DETROIT BANK & TRUST

Equal Opportunity Employer

PERSONNEL ASSISTANT

Immediate openings for an applicant, experienced Personnel Records Tact and good judgment essential Typing 45 wpm

Apply at the Personnel Department

MT. CARMEL MERCY HOSPITAL
6071 W Outer Dr , Detroit 48235
(Near Schaefer)
864-5400, Ext 235

An Equal Opportunity Employer

506 Help Wanted Soles

EARL KEIM REALTY

GREAT CAREER OPPORTUNITY

Experienced or Inexperienced
MALE OR FEMALE

We have 4 salespeople who have sold over one million this last year and we can teach you to do the same thing

CALL MISS ROGG
EARL KEIM REALTY
522-2101

WANTED Couples or individual interested in second or third income part time in their own home Possibility of earning a substantial income Call for appointment only 526-4195

ARE YOU BORED?

We have 2 exciting career opportunities available For further information, contact
RAY ANDERSON
ASTA REALTY CO
326-0400

SALES IN Sterling & Turquoise high pay no experience necessary Contact 229-5734

EXPERIENCED SALESWOMAN for wall covering salon West Bloomfield Call for interview 581-1386

CONSUMER REPRESENTATIVES
Due to promotions from within our purchasing agency has openings in sales & sales management High commission schedule & excellent company benefits provided along with complete training in a pleasant office atmosphere Prefer individuals with college background however will consider sharp self motivated applicants Call Mr Lang between 12-5PM 971-2860

LUMBER SALESMEN
to sell and service builders and contracters Experience needed Excellent opportunity for ambitious individual Auto furnished Hospitilization Dental Pension Plans Call Robert Carper 491-5151

WALLICH LUMBER CO

RETAIL APPLIANCE SALESMAN Aggressive young Saleman wanted Experience helpful but not necessary for right individual We Offer Blue Cross paid vacation insurance draw commission Good working conditions Contact Mr Thrapp 427-4212

SALESPEOPLE wanted to sell electronic organs Must be capable of demonstrating Contact Keyboard Manager Hammell Music Inc Livonia Store 427-0680

SALES WOMEN experienced mature, wanted for Rochester specialty shop Full time or part time 652-2371

LARGE Catholic Fraternal in need of top life insurance producer Full time Many fringe benefits Ready made market Unlimited income possibilities 681-5431

DUE to introduction of new water conditioning products & services leading water conditioning company has openings for field sales reps All fringes Excellent sales training Pontiac office Ask for Phil or Vern 682-6600

NADONS
PERMANENT Full-time and part time saleswomen wanted Apply in person at Nadons E 24 Northland Center

VERY LIGHT outdoor work $2 75 per hour good for students housewives with extra time No experience needed Call Kathy 535-5300

SALESMAN or Saleswomen for better menswear store in Canton apply Shifman's New Town Plaza 44550 Ford Rd at Sheldon Rd

WE ARE looking for 2 top real estate salesmen We pay up to 15% commission Qualified appointments furnished call 643-4870

WEST MICHIGAN Auto Broker is opening new offices We need 8 sharp & aggressive males & females to work in our new Bloomfield Hills office selling & brokering privately owned vehicles For interview call Mr Williams between 10 AM 5 PM 338-9155

WEST MICHIGAN Auto Brokers need 4 phone sales persons in our new Bloomfield Hills office For interview call Mr Williams between 10am-5pm 338-9155

CENTURY 21
HARTFORD SOUTH, INC
Real Estate Sales
Associate Wanted

Looking for experienced SALES ASSOCIATE Excellent commission structure, management and secretarial facilities Large productive office in prime Livonia location Call for confidential interview with JOANNE BRYNGELSON
261-4200

506 Help Wanted Sales

80 Hours Education

Will open a rewarding career with Realty World - C W Allen Complete training by professionals will give you the opportunity to earn $15,000 and up the first year Call Barb, 9-1, at 421-2100 to see if you qualify

SALES CLERK For
LIQUOR DEPARTMENT
Full time, good salary and benefits Some previous experience in retail liquor sales required Cal Mr Uren at Sav-On Drugs in Birmingham 626-2527

CENTURY 21

REAL ESTATE CAREER

We have openings for Sales People for the Farmington and Southfield area offices Licensed or unlicensed We provide complete training at the Century 21 Academy

CENTURY 21

RESTUM REALTY INC
353-6666

A CHANCE TO BE A PROFESSIONAL

We are expanding and looking for good people A totally comprehensive training program is available to those who qualify For further information on what could be an exciting career, contact STEVE BARNES at 553-8100

Realty World

Jerry F Edwards & Assoc
553-8100

TELEPHONE SOLICITING Housewives, Students Earn big money in your spare time Salary Plus Commission 583-1584

PRUDENTIAL INSURANCE is seeking a person to take over an established Agency in the Livonia Dearborn Area No experience necessary Will train, excellent fringe benefits An Opportunity for advancement Phone 478-2500 for an appointment
Equal Opportunity Employer M F

504 Help Wanted Office-Clerical

CREDIT COLLECTION CLERKS

Experienced in Billing by statements and collection follow up Knowledge of 10 Key Calculator and light typing

Apply at the Personnel Department

MT. CARMEL MERCY HOSPITAL
6071 W Outer Dr Detroit 48235
(Near Schaefer)
864-5400 Ext 235

An Equal Opportunity Employer

SECRETARY

Looking for a diversified position in the Detroit and Birmingham area? Qualified candidate with at least one year working experience Typing skills of 60 wpm and Shorthand of 80 wpm

TYPIST

Applicant with typing skills of 50 wpm can help us fill our positions in the Detroit and Birmingham areas

Apply 9 AM - 4 PM
211 W FORT ST — 1st Floor
cor of Washington Blvd

DETROIT BANK & TRUST

Equal Opportunity Employer

CLERK TYPIST

A position for a full time Supportive Service Clerk is available in the Livonia office Must type 65 wpm, be familiar with use of dictaphone, and have other clerical skills Flexible hours and good driving skills required

For interview appointment, call Laurie Kurylo, Planning & Control Supervisor at 591-2300, ext 220

The Observer & Eccentric Newspapers
36251 Schoolcraft
Livonia, Michigan

An Equal Opportunity Employer

STATISTICIAN

Immediate opening for individual with statistical background for Business office Accuracy in working with figures and ability to use NCR Posting Machine and typewriter necessary

Apply at the
Personnel Department

MT. CARMEL MERCY HOSPITAL
6071 W Outer Dr Detroit 48235
(Near Schaefer)
864-5400 Ext 235

An Equal Opportunity Employer

506 Help Wanted Sales

TEACHER-PARENTS
Today's children need friendly honest people to show parents highly recommended educational aids. Free, full training classes starting now. Guaranteed income based on sales demonstrations, full or part time. No sales experience needed. Call C. Knapp 464-0931

SALES TRAINEE MANAGER
$16,800 to $25,000
Michigan firm will upgrade your marketing skills. Instruct others, guaranteed salary plus override. Company car plus expenses. Full benefits. Female or Male.
PERSONNEL RECRUITERS
358-3300

HARDWARE SALES
PART-TIME
Mature individuals needed to work on Sales floor evenings and weekends. Prefer individuals with retail experience. Westland area. Call Craig.
ACE HARDWARE
729-5060

SALES PERSON
EXPERIENCED, full or part time for boys' and young men's clothing. Brody's, 13745 W. 9 Mile, Oak Park. LI 3-4115

SALES & Hardware department, full or part time, apply in person. American Hardware, 31245 West 8 Mile, Livonia.

SALESMAN TO cover established route with company van. Excellent potential. 459-1000

MACHINE TOOL SALES
Opportunity in sales with distributor representing broad line of N/C metal cutting machine tools in Michigan. Background in metal cutting or machine shop essential. Previous selling experience desirable but not required. Salary, commission, fringes. Send resume to
Applied Mfg. Systems, Inc.
351 Executive Dr.
Troy, Mi 48084
588-8160

TROPICAL Fish Store needs salesperson, Garden City area. 427-4227

PART TIME Female - mature lady with jewelry selling experience for fine jewelry store. All around duties. Pleasant working conditions. References required. Call for interview. 851-7333

SALES TRAINEE. Energetic individual needed for local Industrial Distributor. Excellent chance for advancement. Call 834-0161

EXPERIENCED shoe sales person, full or part time for high fashion Designer shoe store. Call for interview between 10 AM & 12. 358-2212

WORLD CAMERA now taking applications for salespeople, all locations, retail and or photographic knowledge helpful. Call Alison 642-6970

AVON
AMAZE YOURSELF!
EVEN if you've never sold before, just a few hours a week can bring you excellent earnings when you sell Avon Products. Call:
334-2109 427-4000
546-1877 879-8177

CAREER
We will train YOU to be a financial counselor with full pay & benefits. Call Mr. McTaggert - 544-3700, Eves. 354-5458

PLEASANT girl, telephone canvasser experience, good salary plus commission, to start immediately. 353-7903

REAL ESTATE SALESPERSONS
Join the No. 1 professional team of real estate salespersons. If your desire is to earn over $30,000 a year. Call now - limited positions available. Mr. Palka 348-3090
Norwood No. 14, Inc.

FULL OR PART TIME
Career In Fashion
For Personal Interview
421-0496

STEEL SALES PERSON for established brokers office. Experienced with capabilities for assuming executive duties. Call 353-8822

SALES PERSON - Experienced in fitting women's & children's shoes. Excellent salary with paid Blue Cross & life insurance. Paid vacation. Redden & Rawlinson Shoes, Sommerset Mall, Troy.

Sales & Manager
POSITION OPEN. Should have experience in women's apparel. Full time. Apply
Boutique
Tel-12 Mall
355-5280

REAL ESTATE
SALES PEOPLE
FULL OR PART TIME
Experience not necessary. Earn extra commission through our investment company. FREE TRAINING. Ask for Jim Reardon.
SUMMIT REALTY
27520 5 Mile, Livonia
522-4440

TELEPHONE WORKER - hourly rate plus bonuses, you will be calling from my office in Auburn Heights. Call 852-7781

CENTURY 21
REAL ESTATE OPPORTUNITY
Sales personnel needed for our expanding office servicing Troy, Birmingham & Bloomfield area. We have openings for individuals who are willing to earn $15,000 to $20,000 the first year. You need not be experienced. We will Guarantee complete training in our professional school as well as in our office. For confidential interview call:
643-9550
CENTURY 21 OAKLAND, INC.

BE A
PROFESSIONAL
WE will train you in Michigan's finest Real Estate School & provide you with all the modern tools & facilities needed in the Real Estate profession. Highest commissions paid & very lucrative incentive plan. For details, call 522-8300
Ask for JOHN BUGGY
Integrity,
Realtors

REAL ESTATE
Full time, 4 sales people wanted. Training available. Call
Norwood
No. 10, Inc. 459-2800

WE'RE EXPANDING!
Openings for trainees, experienced sales associates, associate brokers, and sales managers. Commission plan up to 70%. For personal interview, call JOE E. NORWOOD
Norwood
No. 12, Inc. 478-2000

60/40
Commission
JOIN THE PEOPLE WHO ARE MAKING THINGS HAPPEN
Experienced Salespersons Only
"Ask for" DEL HUTCHINSON
Pontiac 666-3337
W. Bloomfield 851-8787
Pyramid Homes Inc
A Full Service Real Estate Co.

WANT TO BE Your Own Boss? Farmers Insurance Group has openings for Agent Trainees. Training will not interfere with your present employment. Call for particulars 459-8070. Evenings 397-0805

CAREER
OPPORTUNITY
The largest Real Estate Organization in the country, over 5,000 offices referring transferees. We have excellent training facilities and field training for the newly licensed. Positions open in Birmingham office. Top commissions.
Century 21
Libby & Associates, Inc.
642-8101

APPRAISAL TRAINEE
Lee Real Estate Co. looking to expand Western Wayne County office. If you have ambition and desire, we offer free licensed training, good floor time, large ad program, million dollar club, draw program. NO experience necessary. Contact Mr. Donald 261-5709

REAL
ESTATE
CAREER
Aetna Realty Co.
has a place for you in their W. BLOOMFIELD OFFICE
Whether you're young or old-Male or Female-Experienced preferred-but WE WILL TRAIN
if you have a sincere desire to make a good living while having fun selling Real Estate.
For confidential interview, call:
DON HIRSCHFIELD
626-4800
Aetna Realty Co.
5640 W. Maple
West Bloomfield

EXPERIENCED REAL ESTATE SALES PEOPLE
-For New Office-
Norwood
No. 15, Inc. 476-2250
29121 8 Mile, Livonia

FOOD BROKER - Retail Salesperson. Opening for retail salesperson to call on supermarkets in Detroit and surrounding area. Salary, company car, expenses and benefits. Send resume to: Box 910, Observer & Eccentric Newspapers, 36251 Schoolcraft, Livonia, Michigan 48150.
An Equal Opportunity Employer

EXPERIENCED sales person for furniture store in W. Bloomfield area. Mrs. Simons 626-0031

MAN for Furniture Store. Call for appointment 261-6510

BUSY WALLPAPER store needs experienced sales help, with knack for interior decorating. 477-9260

507 Help Wanted Part Time

SALES WOMEN for Drapery Store in Southfield, some decorating experience helpful. Flexible hours. 353-8000

PART TIME - Girl Friday - Some typing, Psychologist's office, hours flexible. Southfield Area. 559-2094

HANDYMAN for small apartment complex near 15 Mile - Coolidge. 682-3044

PART TIME
DRIVERS
WE HAVE DRIVER INDEPENDENT CONTRACTS OPEN IN FARMINGTON & WEST BLOOMFIELD FOR MEN OR WOMEN DRIVERS. MUST HAVE TRUCK, VAN OR FULL SIZE STATION WAGON AND BE AVAILABLE ON CALL FOR MONDAY & THURSDAY TO DROP OFF BUNDLES OF PAPERS TO OBSERVER & ECCENTRIC CARRIERS.
CALL THE OBSERVER ECCENTRIC CIRCULATION DEPARTMENT
591-0500
An Equal Opportunity Employer

OFFICE CLERK - 1 day weekly. Northville Area. Call between 9:30-5:30. 349-1027 349-0127

PART TIME SECRETARY. Hours flexible, needs to be diversified in office duties. Accurate typing & work with figures. Send resume to C/O Mr. Murner, A.E. Staley Mfgr. Co., 24225 W. 9 Mile, Suite 101, Southfield, Mi. 48034; or call May 18-19th and May 22-23rd, 12-3PM. 353-0350

HOUSEWIVES, COLLEGE STUDENTS, WORKING WOMEN. Interested in Telephone interviewing on a part time on call basis. For a National Consumer Firm. No Sales. Days, evenings, weekends. Call between 10AM-4PM. 358-3865

R.N. OR L.P.N. Private duty in home. Must be licensed. Short flexible hours. Ideal for individual with other responsibilities. 559-3990

WOMAN for Doctor's billing office must be experienced in Medicaid, MHS & Medicare. 12-16 hours per week. 10 Mile-Southfield - 569-1241

Custodian
PART-TIME position is open for work mornings from 7 AM to 11 AM at our West Bloomfield Office, located at Maple and Orchard Lake Rds. Individual selected will clean office and maintain outside grounds. Interested persons contact Manager at
851-1343
1st Federal Savings of Detroit
An Equal Opportunity Employer

MATURE WOMAN to work in gift shop Wed. & Sat. Apply Fri. & Sat. only between 10 AM - 5 PM. Forever Yours Gift Shop, 696 N. Mill St., Plymouth.

NEEDED dog sitter - good natured Boxer to stay at your home for several days - liberal reimbursement. 553-7228

TELEPHONE OPERATORS needed part time. Mature women, pleasant phone voice, legible handwriting. Will train. 398-6900

MATURE WOMAN for Part-time work. Will Train on small engraving machine. Redford Twp. Area. 534-0737

OPTOMETRIST'S ASS'T.
Receptionist or dispenser. No eves. If inexperienced, must be good typist. Apply in own handwriting. P.O. Box 339, Garden City, 48135.

RETIREE wanted for general upkeep and cleaning of office and fabrication plant. Plymouth area. R.T. Sheehan Co. 453-3500

TELEPHONE WORK. Part time, 3 shifts 9-1pm, 1-5pm, 5-9pm. Hourly pay plus bonus. Call Southfield 559-1280

MEDICAL ASSISTANT
Immediate opening for Livonia Doctor's office, experience helpful, but not necessary. We will train. Please send resume to: Box 942, Observer & Eccentric Newspapers, 36251 Schoolcraft, Livonia, Michigan 48150.

PART-TIME caretaker for small condo complex in W. Bloomfield. No grass cutting, full time during summer months. After 7:30 pm. 661-2492

CLERICAL HELP for Livonia sales office needed. Excellent typist, pleasant telephone voice, dictaphone experience helpful, but not necessary. If interested please call 261-1970

PART TIME
POSITION
27 hour work week. Looking for retired individuals, 62 and older. Call John
ACE HARDWARE
729-5060
Westland Area

MAN FOR furniture store. Call for appointment 261-6510

FIVE PART TIME openings. Age 18 or older. Willing to work. Free training, no investment, no collections, no deliveries. Showing copper by candlelight. Weekdays 2-5PM only. 474-4898

507 Help Wanted Part Time

PART TIME person preferably with ad agency or media experience bookkeeper/clerk. Half days, no Saturdays, no heavy typing. 342-9944

PART-TIME - Time Life Libraries has immediate part time positions available. Offering the nationally known Time Life Books by phone. We have morning, afternoon and evening shifts available, and offer base wages, commission and bonus. Will train energetic, articulate people with good clear speaking voices. For information, call Time Life Libraries. 358-2002
Equal Opportunity Employer M/F

FULL CHARGE BOOKKEEPER. CPA office experience required. Hours to suit. 569-3120

DELIVERY BOY wanted, $2.65 per hour, 50c per delivery plus tips. Dino's, Garden City. Serious applicants need only apply. 425-2570

JANITORIAL couple to clean offices in Lathrup Village. 537-7820

CASHIER
Part time. Apply in person. American Hardware, 31245 West 8 Mile, Livonia.

PART-TIME OFFICE downtown Farmington, mature person. Vacation fill-in. Flexible hours, days. 477-2666

LADIES-College-age and up, interested in part time work cleaning private homes. Car necessary. For more information, call 477-5307

Hiring Today!
Our company has moved to Farmington so we are enlarging our staff. We have openings for telephone solicitors. Experience not necessary but nice. Day or evening shifts available. Salary plus bonuses. Housewives and students earn excellent money for part time work. Call Debbie or Wendy.
Century Trane
32500 W 8 Mile
522-5375

SHAMPOO GIRL
3 days per week
Must be licensed
646-8383

PART-TIME Beach Manager, Walnut Lake area, 3 days weekly plus holidays. Excellent salary. Reply to: Box 462, Franklin, Michigan 48025

508 Help Wanted Domestic

BABY SITTER Live-in for summer. Approximately June 15- Sept. 4. Mother's helper type. 2 children. Southfield home. 9 Mile Inkster Rd. area. Call Les or Pat 12:30-1:30 PM or 7-10 PM. 355-1371

CLEANING LADY, every Thursday. 7 hours. $25. Dependable. References required. Own transportation. Telegraph/Maple Rd. area. 626-7490

RESPONSIBLE BABY SITTER. Afternoons - my home - 3 children 5, 4, 1½. own transportation. Westland. Personal references. 326-9629

HOUSEKEEPER COMPANION
Mature person wanted full time live in, home plus good salary. Must drive and be willing to travel. Days, 535-1383. Evenings, 455-6065

MATURE WOMAN wanted to baby-sit 2 year old girl, 5 days a week, 7:30AM to 5PM in my home preferably, Plymouth area. Call after 6PM only. 453-3123

LIVE-IN Housekeeper, mature, 2 children, must have references, W. Bloomfield location. 626-6915

MATURE BABY SITTER wanted in my home for three children, ages 5,7 and 10, for the summer. Must be good with children. 8:30am-4:30pm. Own transportation, light housekeeping. Plymouth-Allen School area. Call after 6pm. 453-6892

TEACHER wants sitter for 6 year old, light housekeeping, 4 day week, 11-5 pm. Own transportation, Huntington Woods, after 5 pm. 542-8726

WANTED cleaning lady for Thurs or Fri. own transportation, references. 645-1589

LOVING mature woman who would enjoy caring for a happy, contented, 6 month old baby girl in our Rochester area home. Beginning Aug. 1, Mon. thru Fri. 7 am- 5pm. Light housekeeping and salary negotiable. References required. Call for interview. 375-9193

BABY SITTER needed, Monday thru Friday 9-5:30 P.M., July & August, 1 child. Birmingham - Bloomfield area. 225-7958 642-1174

HOUSEKEEPER - needed immediately. Mon. thru Fri. live in, large gorgeous designer home, own room, bath, excellent salary. 851-9623

BABY-SITTER, full time, June 14 until school resumes. My home, 7 Mile/Farmington. Only child care required. Must have references. Ask for 'Lee', 478-9206, or after 5 PM. 477-8913

PLYMOUTH area, lady for cleaning, few hours a day, own transportation, references. 453-4803

BABY-SITTER - Canton Ford-Sheldon Area. Reliable, Dependable. Part time 2-3 days. Good with children. Own transportation. Good Pay. 455-1222

TEEN-AGED baby sitter, 3 evenings, Bloomfield Village area or own transportation. 645-0005

MATURE woman for housekeeper 3 days week. Must have references. Own transportation. Non-smoker. W. Bloomfield. Call after 4 PM. 661-2244

BABY SITTER wanted, days, your home, $35 weekly. Westland area. After 7 PM. 326-1712

LIVE-IN help wanted for elderly couple in the Joy Road & Beech Daly area. Room & board plus monetary compensation. Call 937-1024

WOMAN OVER 25 needed to baby sit 2 children. Call before 3 Pm. Ford Rd., Newburgh section. 722-4159

EXPERIENCED WOMAN or college girl, references, 6 hours $25 or 8 at $30. Will pick up in Birmingham or Bloomfield area. 626-6451

BABY-SITTER - Reliable older woman, my home, 5 Mile - Newburgh Area - Monday thru Friday - 721-6610. 464-2795

BABY SITTER Live-in for summer. Approximately June 15- Sept. 4. Mother's helper type. 2 children. Southfield home. 9 Mile Inkster Rd. area. Call Les or Pat 12:30-1:30 PM or 7-10 PM. 355-1371

CLEANING LADY, every Thursday. 7 hours. $25. Dependable. References required. Own transportation. Telegraph/Maple Rd. area. 626-7490

RESPONSIBLE BABY SITTER. Afternoons - my home - 3 children 5, 4, 1½. own transportation. Westland. Personal references. 326-9629

HOUSEKEEPER COMPANION
Mature person wanted full time live in, home plus good salary. Must drive and be willing to travel. Days, 535-1383. Evenings, 455-6065

MATURE WOMAN wanted to baby-sit 2 year old girl, 5 days a week, 7:30AM to 5PM in my home preferably, Plymouth area. Call after 6PM only. 453-3123

LIVE-IN Housekeeper, mature, 2 children, must have references, W. Bloomfield location. 626-6915

MATURE BABY SITTER wanted in my home for three children, ages 5,7 and 10, for the summer. Must be good with children. 8:30am-4:30pm. Own transportation, light housekeeping. Plymouth-Allen School area. Call after 6pm. 453-6892

TEACHER wants sitter for 6 year old, light housekeeping, 4 day week, 11-5 pm. Own transportation, Huntington Woods, after 5 pm. 542-8726

WANTED cleaning lady for Thurs or Fri. own transportation, references. 645-1589

LOVING mature woman who would enjoy caring for a happy, contented, 6 month old baby girl in our Rochester area home. Beginning Aug. 1, Mon. thru Fri. 7 am- 5pm. Light housekeeping and salary negotiable. References required. Call for interview. 375-9193

BABY SITTER needed, Monday thru Friday 9-5:30 P.M., July & August, 1 child. Birmingham - Bloomfield area. 225-7958 642-1174

HOUSEKEEPER - needed immediately. Mon. thru Fri. live in, large gorgeous designer home, own room, bath, excellent salary. 851-9623

BABY-SITTER, full time, June 14 until school resumes. My home, 7 Mile/Farmington. Only child care required. Must have references. Ask for 'Lee', 478-9206, or after 5 PM. 477-8913

PLYMOUTH area, lady for cleaning, few hours a day, own transportation, references. 453-4803

BABY-SITTER - Canton Ford-Sheldon Area. Reliable, Dependable. Part time 2-3 days. Good with children. Own transportation. Good Pay. 455-1222

TEEN-AGED baby sitter, 3 evenings, Bloomfield Village area or own transportation. 645-0005

MATURE woman for housekeeper 3 days week. Must have references. Own transportation. Non-smoker. W. Bloomfield. Call after 4 PM. 661-2244

BABY SITTER wanted, days, your home, $35 weekly. Westland area. After 7 PM. 326-1712

LIVE-IN help wanted for elderly couple in the Joy Road & Beech Daly area. Room & board plus monetary compensation. Call 937-1024

WOMAN OVER 25 needed to baby sit 2 children. Call before 3 Pm. Ford Rd., Newburgh section. 722-4159

EXPERIENCED WOMAN or college girl, references, 6 hours $25 or 8 at $30. Will pick up in Birmingham or Bloomfield area. 626-6451

BABY-SITTER - Reliable older woman, my home, 5 Mile - Newburgh Area - Monday thru Friday - 721-6610. 464-2795

BABY SITTER needed, Monday thru Friday. 8:30-4:30PM. Ranch home, 13 Mile & Evergreen area. Own transportation, references, call between 7-9PM. 644-4198

EXPERIENCED WOMAN for general housework. Mondays and Fridays. References. Own transportation. 626-9533

GENERAL House Cleaning, laundry and ironing, own transportation, references required, Thursdays. Southfield area. 352-3717

BABYSITTER needed for a 2 year old. Your home or mine. 7AM-6PM. Canton area. Call after 6PM. 459-2510

BABY Sitter wanted, my home, 3 children, ages 2,3,6, hours 7:30AM-4:45PM, 5 days $50. Southfield. 355-2145

DAYTIME babysitter, between 8:30am-6:30pm, three school age, one preschool, prefer my home, salary negotiable, four day week and thru summer months. Call after 6:30pm. 729-4713

FULL TIME housekeeper, wanted for Bloomfield Hills family. Help care for toddler; call 334-6131, if no answer leave message on answering service. 652-6828

AN OLDER woman for light housework and companionship, live in, references required. LI1-6480

A SOUTHFIELD Family would like live-in mother's helper for summer. Must be good swimmer. 352-0907

MATURE HOUSEKEEPER
Live-in, light housekeeping. Immediate. For elderly lady. Meals. Farmington area. 474-7365

BABY SITTER needed, my home, your transportation, 7:30 am - 5 pm. Mon. thru Fri. 12 Mile-Southfield area. 559-5969

LAUNDRY
PART & FULL TIME
Apply in person
FRANKLIN MANOR
26900 Franklin Rd., Southfield
352-7390

MATURE live in baby sitter, room, board and wages. Own transportation. Troy area. After 5 PM. 641-9280

MATURE WOMAN companion for elderly lady, live-in, light housekeeping, meals. Livonia. Call after 6 PM. 255-3657

NAME YOUR SALARY
Orchard Lake front family would like responsible, live-in Housekeeper. References. 2 Cats. Weekdays 424-8900. Weekends, 681-4646

MATURE BABY SITTER needed in my home from June 15 to Labor Day. 25 hours weekly, daytime. Flexible. Your transportation. Pay negotiable. 2 boys age 9 and 6. After 4PM. 477-8826

HOUSEHOLD HELP - part time, 3-6 pm, light housework, must drive, $3.50 hr. 16 Mile-Telegraph area. References. 646-8383

BABYSITTER - for 6 month infant, in Troy area, 7:30 am - 5:30 pm Mon. thru Fri. $80 week. References. 879-6865

LADY to live-in & care for 2 boys ages 4 & 8 while mother works crazy hours. June, July & ½ August - or possible permanent position, but less hectic after August. Room & board plus $35 a week. Westland. After 5 PM. 728-4557

BABY SITTERS for Child Care Agency. Own transportation. Full or part time. Call after 5 PM. 557-7007

510 Help Wanted Couples

COUPLE
To manage 90 unit luxury apartment complex in Southfield. Woman to handle rentals, etc. Man to do maintenance. Knowledge of electricity, carpentry, etc. necessary. Salary, one bedroom apartment, all utilities paid included. Call for appointment.
569-3616

507 Help Wanted Part Time

PART TIME DRIVERS
We have driver Independent Contracts open in Rochester & Troy for men or women drivers. Must have truck, van or full size station wagon and be available on call for Monday and Thursday to drop off bundles of papers to Observer & Eccentric carriers.
Call the
Observer & Eccentric
Circulation Department
261-3800
An Equal Opportunity Employer

508 Help Wanted Domestic

BABY SITTER needed, Monday thru Friday; days, 11 Mile - Evergreen area. Call after 5 PM. 354-1549

EXPERIENCED HOUSE CLEANING - every other week. Own transportation. Livonia Area. 261-4415

CAPABLE, experienced woman for general housework, 2 days weekly, 2 adults, Long Lake - Telegraph area. Own transportation. References required. Excellent salary. 851-2311

MIDDLEAGED Baby Sitter, light housework, Monday - Friday, 7:30 AM - 5:30 PM. Livonia. Call after 5 PM. 476-0257

LIVE IN Housekeeper babysitter. Private room and bath. Must love children. Salary negotiable, references required. W. Bloomfield area. 681-3331

SITTER - 5 days, your home, 1 child, 7 years, $35 week. Summer. Birmingham Area. 642-0910. Evenings. 295-2728

BABYSITTER needed, June 15 thru Labor Day. 11 Mile, Orchard Lake vicinity. 25 hours week, flexible, daytime. In my home only. Two boys, age nine and six. 477-8826

CLEANING lady, 1 day week, nice clean home. No children. 13 Mile - Northwestern area. 626-1277

PART TIME Housekeeper, hours & wages open, please call after 4PM. References. Bloomfield Hills. 852-0812

LIVE IN companion, light housekeeper for elderly woman, private room and toilet. 557-4884

ROOM & BOARD in exchange for after school & dinner preparation for 2 elementary school boys. Prefer driver. 646-0159

PART-TIME Grandma wanted - 1-2 days week, Ann Arbor Rd. Haggerty area. Own transportation preferred. 453-3847

BABY SITTER, mature, at my home, two children 5 years and 10 years, after 6pm. 255-2562

MATURE BABY-SITTER needed for infant. Occasional days & evenings. References. 661-5269

LOVING Grandmotherly type to sit for 4 year old and 9 month old Mon. thru Fri., Plymouth area, your transportation, references required. 459-9347

WANTED, MIDDLE-AGED live-in housekeeper for children ages 6, 3, & 2. More for home than wages. Livonia. 591-3282

HOUSEKEEPER - 3 days weekly. Must have transportation & references. Farmington Hills. Call after 5PM. 661-1080

HOUSEKEEPER WANTED, for 2 adults, good wages, Monday thru Friday, 8:30-4:30PM. Ranch home, 13 Mile & Evergreen area. Own transportation, references, call between 7-9PM. 644-4198

EXPERIENCED WOMAN for general housework. Mondays and Fridays. References. Own transportation. 626-9533

GENERAL House Cleaning, laundry and ironing, own transportation, references required, Thursdays. Southfield area. 352-3717

BABYSITTER needed for a 2 year old. Your home or mine. 7AM-6PM. Canton area. Call after 6PM. 459-2510

BABY Sitter wanted, my home, 3 children, ages 2,3,6, hours 7:30AM-4:45PM, 5 days $50. Southfield. 355-2145

DAYTIME babysitter, between 8:30am-6:30pm, three school age, one preschool, prefer my home, salary negotiable, four day week and thru summer months. Call after 6:30pm. 729-4713

FULL TIME housekeeper, wanted for Bloomfield Hills family. Help care for toddler; call 334-6131, if no answer leave message on answering service. 652-6828

AN OLDER woman for light housework and companionship, live in, references required. LI1-6480

A SOUTHFIELD Family would like live-in mother's helper for summer. Must be good swimmer. 352-0907

MATURE HOUSEKEEPER
Live-in, light housekeeping. Immediate. For elderly lady. Meals. Farmington area. 474-7365

BABY SITTER needed, my home, your transportation, 7:30 am - 5 pm. Mon. thru Fri. 12 Mile-Southfield area. 559-5969

LAUNDRY
PART & FULL TIME
Apply in person
FRANKLIN MANOR
26900 Franklin Rd., Southfield
352-7390

MATURE live in baby sitter, room, board and wages. Own transportation. Troy area. After 5 PM. 641-9280

MATURE WOMAN companion for elderly lady, live-in, light housekeeping, meals. Livonia. Call after 6 PM. 255-3657

NAME YOUR SALARY
Orchard Lake front family would like responsible, live-in Housekeeper. References. 2 Cats. Weekdays 424-8900. Weekends, 681-4646

MATURE BABY SITTER needed in my home from June 15 to Labor Day. 25 hours weekly, daytime. Flexible. Your transportation. Pay negotiable. 2 boys age 9 and 6. After 4PM. 477-8826

HOUSEHOLD HELP - part time, 3-6 pm, light housework, must drive, $3.50 hr. 16 Mile-Telegraph area. References. 646-8383

BABYSITTER - for 6 month infant, in Troy area, 7:30 am - 5:30 pm Mon. thru Fri. $80 week. References. 879-6865

LADY to live-in & care for 2 boys ages 4 & 8 while mother works crazy hours. June, July & ½ August - or possible permanent position, but less hectic after August. Room & board plus $35 a week. Westland. After 5 PM. 728-4557

BABY SITTERS for Child Care Agency. Own transportation. Full or part time. Call after 5 PM. 557-7007

510 Help Wanted Couples

COUPLE
To manage 90 unit luxury apartment complex in Southfield. Woman to handle rentals, etc. Man to do maintenance. Knowledge of electricity, carpentry, etc. necessary. Salary, one bedroom apartment, all utilities paid included. Call for appointment.
569-3616

510 Help Wanted Couples

CARETAKER COUPLE needed for Westside Apartments, experience preferred but not necessary. Salary, free apartment and utilities. Man should have own tools and women to clean halls and apartments. Call Manager between 10 and 5PM. 538-2158

OPPORTUNITY for Married Couples desiring to live and work at private hunting & fishing club in Northern Michigan. Prefer mechanically experienced Gentleman, interested in working outdoors. Women to perform housekeeping & kitchen duties. Residence and health insurance provided. Reply indicating Reference and experience to: Mr. C. Pennington, R.R. Number 1, Hillman, Mich. 49746.

RUSH HOUR
GOT YOU DOWN?
We have openings for on-site caretaker couples in Oakland County Apartment, salary, utilities & benefits provided. Call
398-5364

MAINTENANCE
CUSTODIAL COUPLE
New Apartment Building
In Westland
CONTACT JUDY
261-3200

Mature
Manager Couple
for luxury apartment. Experience not necessary. No children, no pets. 2 bedroom apartment, utilities, good salary, other benefits. Write resume to Box 840, Observer & Eccentric Newspapers, 36251 Schoolcraft, Livonia, Michigan 48150.

CARETAKERS
Couple for luxurious apartment complex in Westland area. Husband to do maintenance, wife to do cleaning. No children or pets. Good salary plus 2 bedroom carpeted apartment.
559-0800

ENCYCLOPEDIA Britannica Jr. Pre-school, plus year book supplements. Original cost over $600. $175. After 1 pm. 626-1654

ASSISTANT MANAGER COUPLE, middle aged or retired. Husband may work out. 538-2497

EXPERIENCED Assistant Manager Couple wanted for nice complex in suburbs. Call 731-9600

RESIDENT APT. MANAGERS
Wanted for Westland area. Fine opportunity for mature couple. Must be mechanically inclined, no experience necessary. 647-3355

APARTMENT
MANAGERS
Large suburban complex, apartment plus salary. Supervisory experience in maintenance. References. Call between 9 AM and 5 PM. Mon. thru Thurs.
352-2013

MANAGER COUPLE, for 100 unit suburban apartment complex in Royal Oak. Must be experienced. 352-9558

MAINTENANCE
COUPLE
to Assist manager for large Oak Park apartment complex. No children or pets. Good salary plus apartment and utilities. Call 968-0202 between 9 AM and 5 PM Monday through Friday. 968-0353 after 5 PM and weekends.

MAINTENANCE
COUPLE
For large apartment complex in Southfield. No children or pets. Good salary plus apartment and utilities. Call 557-5338 between 9 AM and 5 PM. 557-8834 after 5 PM and weekends.

HEAVILY EXPERIENCED Manager Couple wanted for 200 unit downriver project. Must have excellent references. Salary $1500 per month plus apartment. Call Treva between 1 and 4PM, weekdays only at. 353-3339

CARETAKER COUPLE wanted, husband for maintenance, wife to rent apartments. Good salary plus apartment. Westland area. Call Mr. Maxwell. 455-4300

CARETAKER Manager Couple for Apartment Complex in Suburbs. Must be experienced, salary plus apartments. No Children or Pets. 399-8282

512 Situations Wanted Female

EXPERIENCED REFINED Woman desires General Cleaning, own transportation. 491-6345

BOOKKEEPER, experienced & mature, seeks position in Southfield & Birmingham Area.
355-0665 or 559-4542

LADY WITH Nursing experience looking for job as companion. 5 days. Excellent references. 673-9003

ALTERATIONS. Redford area. Call before 4 PM. 538-2723

LOVING DAY CARE
In my home - infants to 4 years welcome. 9 years experience. Reasonable & dependable. Near Livonia Mall. Call 531-6026

CHILD CARE. Licensed teacher & social worker will provide part or full time child care. Grand River & Drake Rd. area. References furnished. Your transportation. 478-3249

COLLEGE GAL, ready to clean your home. Experienced, efficient, & thorough. Troy-Birmingham area. Call Denise. 879-0817

LOVING CARE. For one 6 month old infant by experienced mother. Monday thru Friday. $80 a week. Troy Area. 524-9086

NEED YOUR Home Or Office Cleaned? Two experienced Cleaners available. Call 349-4438

EXPERIENCED Mother wishes baby sitting, full or part time. 5 Mile and Farmington area. Your transportation. 427-0649

512 Situations Wanted Female

BABY-SITTING - your transportation. Reasonable and reliable. N. Territorial & Sheldon area. 459-0409

EXPERIENCED mother wishes baby sitting. Dependable. Wayne Rd., Ann Arbor Tr. area. 261-3423

WOMEN available for baby sitting and vacation calls. Also for light nursing and companion. ABC NURSERY. LI 8-6911

Yes We Have
What You Need!
NURSES
Catering & Party Help
Live In Companions
Vacation Sitters
LIMAR INC. 647-3540

MOM WISHES babysitting 1 or 2 children. Reasonable. Dependable. 7Mile-Middlebelt Area. 476-0593

WOMAN wants job in motherless home. Phone. 421-4648

MATURE LADY with references wants child care situation for weekends or vacations. No single days. 531-0086

BOOKKEEPING, COMPLETE to Trail Balance. Payroll, Taxes, Etc. Will Pick-up, Liv. Farm., Redf., Plymouth & areas. After 6 PM. 421-8232

DAY CARE. Christian mother will give loving care to your child 1 2/5 and Joy Rd. Kathy. 459-7336

LICENSED, Montessori mother wishes to day-sit in home, your transportation. Preferred age 2½-7. June thru September 4th & Mile, Beech-Daly area. 535-8664

EXPERIENCED, Licensed practical nurse is interested in caring for the sick in their home or hospital. Day or night shift. Own transportation. 935-0388

COLLEGE STUDENT seeking baby sitting. Evenings only. Birmingham-Troy area. Call after 6pm. 646-0609

RELIABLE WOMAN to live in, care of elderly person. Livonia area. Single home only. Have references. If no answer, call again. 292-2737

BOOKKEEPER, mature, experienced thru trial balance, payroll, pay roll taxes & inventory, cost control seeking full time position, prefer Farmington - Livonia - Redford area. Call after 6 P.M. 531-1264

HOUSECLEANING with a new twist. We Four Housewives will clean your home the way you want it & be in & out in approximately 1½ hrs. For details call 589-0189 or 728-4729

INTERIOR DESIGN. Senior College Student seeks Summer employment as apprentice to Interior Designer or Display Artist. Call Alice. 647-7761

EXPERIENCED full charge Bookkeeper. Receivables, Payables, Payroll. NCR Bookkeeping machine thru Trial Balance. Desires change. Capable of taking complete responsibility. Good references, Call evenings after 6 PM. 626-9517

PART TIME BOOKKEEPING & ACCOUNTING
Heavy experience thru Controller. 673-1020

NURSING CARE
In Your Home
Includes:
Light Housekeeping
Meal Preparation
Shopping
Reasonable Rates
Hourly, Daily or Weekly
24 Hour Service
HEALTH CARE I
569-2585 338-6880

MOBILE MAIDES
Brings the Maid to you
Experienced Personnel
Fully Insured
Transportation Furnished
968-0151

HOME NURSING
May we assist you with home nursing needs. R.N.'S., L.P.N.'S, Aides and companions aere available for immediate placement in the home.
24 HR COVERAGE
MED-CALL
559-8090
897-8941 after 5 pm

514 Situations Wanted Male

COLLEGE STUDENTS seeking work. Interior & exterior painting and odd jobs. No job to big or small. Free estimates. Tom 937-3964 or Dale 937-2450

BOOKKEEPER, full charge, payroll, taxes, bank reconciliation, your office or mine. Alert Bookkeeping. 968-2474

Interior & Exterior Painter
Specializing In
Neatness & Quality
273-4474 273-4080

CARPENTER 15 years experience. Basements finished, suspended ceilings, doors & etc. Free estimates, reasonable prices. 453-7656

MICHIGAN State student working his way through college desires summer employment. Available June 12 through September 16. Call Tim after 4 P.M. 851-4587

516 Situations Wanted Male-Female

DON'T DELAY. Garden bed preparation, planning to planting. Odd jobs. Excellent references. Call now. 851-2581

FREE Teenage Employment Service sponsored by Bloomfield Youth Guidance Committee. 1200 applicants. 335-4248, 335-0793. 10-4 daily (Summer 9-1)

518 Education Instructions

PIANO, Voice lessons. College Graduate, Music Education. Experienced professional. Children, adults. Beginners welcome. West Bloomfield. 363-8055

AIRLINE TICKETING
Travel Agent Course
Call 399-5522
American Travel Schools
22932 Woodward Ferndale

GUITAR LESSONS - Professional Instructions in your home. Livonia Area.
464-1145

ASSISTANCE in all Elementary subjects. Jr. High reading & study skills. Teacher with Masters Degree. 647-2974

TUTORING students weak in reading skills. Sight words, phonics and comprehension developed by a creative method. Your home. 261-5496

FOLK GUITARIST now taking a limited number of students. Call after 3 PM. 626-8569

SINGING LESSONS
Any Age
559-5028

BASIC SKILLS SPECIALISTS
Diagnostic testing and intensive individual instruction in READING, MATH, LEARNING DISABILITIES. 557-3050

EXPERIENCED Piano Teacher, limited spaces. Beginners thru Advanced. B.M. in Piano Performance. U. Of M. Bloomfield Hills. 335-4691

INDIVIDUALIZED INSTRUCTION In Reading & Math, Borg Warner System 80, 15 lessons, $35. All for learning. W. Bloomfield. 851-6770

CERTIFIED TEACHER - M.A. in reading education, offers summer program. Remedial reading, learning disabilities, English, Math, Social Studies. Recommended by local schools, colleges. 626-2767

518 Education Instructions

MEN WOMEN
BE A
BARTENDER
TWO WEEK
Day or Evening Classes
Free Placement Assistance
Full or Part time Work
557-7757
PROFESSIONAL
BARTENDERS SCHOOL
26739 Southfield Rd. Sfld.
22 Schools Coast to Coast

PONTIAC BUSINESS
INSTITUTE
Applications now Being Accepted for the Spring Term
LEGAL SEC'Y.
MEDICAL SEC'Y.
SECRETARIAL
ACCOUNTING
MAMAGEMENT
FASHION
SIX LOCATIONS
PONTIAC Mt. CLEMENS
ROYAL OAK OXFORD
PORT HURON FARMINGTON
628-4846 476-3145

IBM KEYPUNCH
Learn Now - Work In Weeks
DAY & EVENING CLASSES
FREE Placement Assistance
Livonia Business
Machines Institute
18770 Farmington Rd.
½ block S. of 7 Mile
477-2900

PIANO LESSONS in your home. Popular or Classical. All ages. The Association of Music Teachers. Phone 851-5423

PRIVATE TUTORING
Your home. All subjects, all levels, children, adults. Day, night service. Certified teachers. 356-0099

520 Secretarial-Business Services

PART TIME SERVICE
Bookkeeping & Accounting
673-1020

522 Professional Services

P

602 Lost & Found

LOST Small white mixed Terrier, no tail, red collar, gold heart, named Tiffany Southfield 352-8366

LOST SMALL black tan female mixed Terrier, Garden City Area 721-3362 or 422-3023

FOUND PUPPY, 5 mo old female, white mutt 12-Inkster 476-5149

LOST silver wedding ring, with diamonds, initials inside band NJV PRV, generous reward 349-5741

LOST 4-17-78, Large black & tan male German Shepherd(mixed) Reward $200 464-0020

LOST SMALL Poodle, black with silver features, tail not docked, vicinity Ford Newburgh 291-3412

604 Announcements & Notices

ALL FOX HUNTERS should hunt at the Hunt Club

OPEN HOUSE Lone Pine Co-operative Nursery Birmingham Unitarian Church, Lone Pine Woodward, May 19, 1PM-3PM. 661-4770

607 Attorney Services

NO FEE
Unless we recover on personal injury and workers compensation cases. Also reasonable fee for divorces & criminal defense 569-6651

ATTORNEY SERVICES
Real Estate Divorces Wills General Law Bankruptcy Initial Consultations No Fee Reasonable Rates
Joelson & Freedman 553-8555

607 Attorney Services

NO FEE
Unless we recover on workers compensation and personal injury cases. Also, reasonable fees for divorces, criminal defense, and bankruptcy 569-6651

608 Transportation

WANTED person to drive my car to San Diego, first part of June 261-7115

WANTED someone to haul light houshold furnishings to San Diego first part of June 261-7115

619 Summer Camps

CAMPS & TEEN TRIPS
ADVISORY SERVICE $15 FEE
- 30 Years Experience
- 6,000 Locations
- 250 Activity Choices
- Counselor Placement
- Unique Family Vacations

SUSAN S. KLINGBEIL
885-5176

626 Bingo

REY UT 5050
29500 W. 9 Mile
Just W. of Middlebelt
Every Thursday, 7 PM

FARMINGTON ELKS BINGO
Monday, 7 PM - 10:30 PM Public invited 23666 Orchard Lake Rd., between 9 Mile/10 Mile

BINGO
Every Monday, 12 Noon
Jewish War Veterans
16990 W. 12 Mile, Southfield

WAYNE FORD Civic League, Wayne Rd. between Cherry Hill & Ford. Sponsored by John Glenn Football Boosters 6:45PM-10PM Friday May 19

626 Bingo

BINGO
EACH FRIDAY-7PM
MADONNA COLLEGE
36600 SCHOOLCRAFT
AT LEVAN
LIVONIA

628 Entertainment

MUSIC for your Special Occasion Let a show group entertain your friends Good variety Listen to us Bill, after 6 PM 459-8479

WE RENT MOVIES
For Parties-
Comedy, Cartoon, General, Etc
358-3640

DANCE BAND
Variety of music for any occasion Reasonable 721-5267

THE JIM ROBERTS GROUP, Trio or larger band, chosen by GM, Chrysler, Shell for parties Call for rates, brochure 549-2474

NOVA THE MAGICIAN
Magic Ventriloquism, baloon animals Children's shows a specialty 674-1642

CHANGES
Music for Weddings, Parties, and Banquets
229-6339, 722-2203 646-8882

J.C. & THE Entertainers Fine Music for your Wedding, Banquet or Party Reasonable Rates "Mark" 476-0352

BAND
For All Occasions
Eddie James
474-4561

BAND AVAILABLE
Standards-Rock-Polkas
Call Jerry
531-5457

FULL VARIETY of excellent music & entertainment Experienced in providing the finest in music for all social occasions Jerry 731-6081

BAND
For all Occasions
Eddie James
474-4561

JAN SAN PUPPETS
Children entertainment Puppets, magic music, all occasions Call 642-7450 or 647-4676

BLUE MENAGERIE
Experienced Musicians
Dave
525-6524 937-2642

700 Auction Sales

MYSTERY (fun) Auction, Fri. May 19th, 7:02 PM. Doors will open at 6:01 PM - precisely. This Mystery Fun Auction is for adults only. No children. Please
330 W. Tienken Rochester
Gary Berry Auctioneer
651-0233

700 Auction Sales

GRAND OPENING
• Phil's Auction
GRAND RIVER-NEW HUDSON
Take I-96 to exist 155 and follow signs. If you like oak furniture, old tools, old glass, Fostoria, milk glass, cups and saucers, old quilts, old oil lamps. Some modern, washer-dryer set, refrigerator, portable dishwasher.
AUCTIONEERS NOTE: Articles may be previewed May 20th, from 12 to 6 PM. Folks, if you miss this, you'll miss the best auction of the year. Auction again Sunday, May 21, at 1 P.m. sharp. Doors open 11 Am.
RALPH E. PHILLIPS
For more information or to reserve a seat call:
464-1023 453-5484

PUBLIC AUCTION Saturday May 20 7PM Sharp Bluebird Auction, 16847 Dixie Hwy. Holly I-75 to Waterford Exit to Dixie Hwy. Signed Handel Lamps, 1858 William Nelter Piano (needs repair) Stained glass window, Aladdin Kerosene lamp, full size brass bed, tapestry, Hosier Cupboards, 3 tiered glass table, Clocks, rockers, slant front desk, round oak table, hall tree, oak commode, oak buffets, oak dressers, high head board oak bed with carvings, 8 piece Mahogany and 7 piece old Walnut dining room suite, mirrors, commercial fresh coffee and chocolate machine, 3 piece Waterfall bedroom suite, box lots. Much more, too much to mention. Terms of sale: Cash. No children. Please. Stoney's Auction Service 1-634-1967 or 1-681-2866

ANTIQUE AUCTION, Sunday, May 21, 1 PM. Historytown, 6080 Grand River between Brighton and Howell. Clocks, furniture & china. 517-546-9054

MARIE SADLER, 41494 Joy Rd., Plymouth, Mich., between Lily & Haggerty Rds., across from airport. Sunday, May 21, 1978, 10 AM. HOUSEHOLD: oak extension table, oak rocker, oak chest of drawers with mirror trunk, Columbia Victrola, desk, rocker, pictures, corner stand, metal beds, night stands, dressers, room size rug, vanity with mirror, wardrobe, kitchen table, electric range, sewing machine, pocket watches, TOOLS: Salamander, tool chest, planes, sleigh bells, cross bucksaw, hand saws, pipe cutters, pipe wrenches, clamps, electric grinders, wood barrels, scythe, block & tackle, hydraulic jacks, adz, wood wheelbarrow, ladders, anvil, MAssey Ferguson 7 HP electric start lawnmower, 3 HP lawnmower. Farmall 100 tractor with cultivator, many items too numerous to mention. TERMS: Cash. Nothing to be removed until settled for. Not responsible for accidents. AUCTIONEER: Hugh Gooding. Phone (517) 467-7936.

700 Auction Sales

VIRTUOUS Women's Club, interdenominational, organization, benefit Art Auction with buffet dinner, $7 per ticket. Tiffany silver, waterford crystal, crafts, antiques. Sun., May 21, 2 PM. Roma's of Bloomfield. Reservations only, 642-9745. 585-3671

BIG
AUCTION
THIS FRI. NIGHT 7:30PM
May 19
at
IMPERIAL HOUSE ANTIQUES
26020 Grosbeck Hwy., Warren
corner of 10½ Mile Rd.
Clocks, furniture, misc.
For information call
GEORGE A. YOUNES
AUCTIONEER
772-4110

FARM AUCTION
Antiques, household, farm machinery, 2 motorcycles
Having sold my farm I will have a public auction at 18243 W. Austin Rd. Manchester. Mi. Located 1½ Miles W. of Manchester
SUN. MAY 21 at 1 PM
Owner: Wayne Trolz
Auctioneers: Lloyd R. Braun, Ann Arbor, 665-9646. Jerry L. Helmer, Saline 994-6309

ESTATE AUCTION
Antiques, household, riding mower 3 gas tanks, 1962 Chevy, like new builder's tools, Ford 8N tractor, 1972 Ford F250 pick up
We will have a public auction at 200 Begole Rd., Milan, Mi., located between Willis Rd. and Stoney Creek Rd. Just W. of Platt Rd. Take US 23 to Willis Rd. exit then W. to Platt Rd. then S.
SAT. MAY 20 at 11 AM
Owner: Estate of Fred C. Taft
Administrator: Russell Finch
Auctioneers: Lloyd R. Braun, Ann Arbor, 665-9646. Jerry L. Helmer, Saline 994-6309

702 Antiques

COLLECTOR'S SALE Refinished cane chairs, school desks, treadle sewing machine, insulators, plant stands, oak dresser, with mirror, small oil lamps, ink bottles plus items too numerous to mention. 15500 Surrey. Five Mile Farmington area. Saturday, May 20th 9am-5pm

DAINTY SHERATON love seat. Mahagony $200. After 5PM. 478-5523

702 Antiques

VISIT
THE UNDERGROUND COLLECTOR, exclusive shop for Antiques and Art gifts for graduates and June Brides. Decoys, period furniture, c. 1830, drop leaf and tilt top tables, sets of chairs, walnut, press back, Queen Anne, crystal - Fostoria and Stewart, Mirrors, jewelry, tortoise shell, great buys in silver. MUCH, MUCH MORE! 790 N. Woodward, Birmingham
644-3982

SMALL BUFFET, leaded glass doors, $150. Antique trunk, $50. dresser, ~$35. 522-2206

A UNIQUE EXPERIENCE
THE LARGEST COLLECTION
Of Architectural & Antiques
IN THE MIDWEST
Beveled Glass-Stained Glass
PLUS LARGE ASSORTMENT OF
HALL SEATS, CUPBOARDS
And AMERICAN FURNITURE
VISIT US THIS WEEKEND
MATERIALS
UNLIMITED
4100 E. Morgan Rd. Ypsilanti
434-4300
OPEN EVERYDAY 10AM-4PM
Take I-96 or I-94 to South US-23. Exit US-12. Saline. Left turn to Stop Light. (Carpenter Road). Left turn to Morgan. Turn Right

SALE! Going out of business 20% to 30% Off! Tole, store coffee dispenser, brass candlesticks, oak curio corner cabinet, Indian brass table, much more. THE IRON PUMP, 704 N. Woodward, Lower Concourse, Birmingham 645-5142

BUTCHER BLOCK. Circa 1850. Solid hardrock maple with turned legs. 2' square by 3' high. $500 value; must sell $2 651-7449

CHERRY CORNER cupboard, glass doors. Pine corner cupboard, paneled doors. 2 piece straight cupboard with 2 drawers. High blanket chest with 2 drawers. Cherry drop leaf table. Sea chest. Stretcher base table. All pieces in early 1800's. Excellent condition. 651-7449

COMPLETE HUMMEL plate collection. 739-3135

HUMMEL Figurines, including 'Happy Pastime' and 'Ride into Christmas' 421-6078

ANTIQUE SHOW
Botsford Inn
May 28, 29 Noon-10PM Sunday Noon-8PM Monday. Grand River & 8 Mile Rd. Free Admission. Wicker, brass, dolls, jewelry & furniture, art glass

702 Antiques

ANN ARBOR-THE ANTIQUES MARKET. Sunday May 21st. 5055 Saline-Ann Arbor Road, Exit 175 of I-94. 225 dealers, everything guaranteed. FEATURING: A-15 Pr. Potty chairs with original gold stenciling, pine blanket chest, dovetailed with triangulated graining, CHANDELIER, circular TIN with 10 kerosene lights, comb case, QUEEN ANNE with mirror, original black paint, collection fine WINDSORS. A-33 Schoenhut Animals. A-36-37 Chestnut FLASK, mid-western origin, 10 diamond point, deep amber. B-3 Maple QUEEN ANNE chair, maple QUEEN tea table, primitive oil - vivid color. FEDERAL period andirons. B-9 & C-33 TOOLS. B-16 superior country formal MAHOGANY candlestand. R. I. 1770-90, fanback WINDSOR side chair, good form, green paint probably CONN. 18. C-B-19 lg. coll. IRONSTONE. TEA LEAF. B-16 PENN bench table; C-8 OHIO primitive with Van Sickle provenance. C-12 coll. AMORIAL EXPORT PORCELAIN c.1770. Chinese blue & white. AMARI. CANTON C-17, 4 sm. ESKIMO art pictures. Paul Pitkatck. C-22 JEWELERY SILVER including: set candlesticks with matching tray "Repousse" F. Kirk 1916. D-5 unusual PENN dry sink with sliding doors, old red. D-12 19th C. playpen prob. AMISH. D-13 N.Y. crock cupboard, old green over original red. STONEWARE. D-16 early kitchen cabinet with tin spice drawers. D-23 ice cream & chocolate molds, early FURNITURE. D-34 American & European CLOCKS restored and warranted, dome top trunks. F-6 FLASK, Ravenna Glass Co., Traveler's companion, amber, qt. F-16 PATTERN GLASS & SOUVENIER SPOONS. F-19 BOOKS, best of HENRY J. CARR collection 8 AM - 4 PM. (You may come anytime after 5 AM when dealers come to set up.)

MAROON mohair couch and chair, wonderful condition, great for den, reasonable, best offer. After 6PM. 642-0697

GIANT
FLEA MARKET
Antiques, glass, coins, plants, collectibles, furniture, jewelry, anything and everything. 150 Dealers. Indoor and Outdoor. 6 PM - 10 PM Friday. 10 AM - 6 PM, Saturday and Sunday. 214 East Michigan at Park, Downtown Ypsilanti. Dealers welcome. Weekdays: 971-7676, Weekends. 487-5890

BEAUTIFUL 18th Century 4 poster spool bed from old home in Charleston, South Carolina. 2 night stands made to match. Excellent condition. Li 7-4857

ANTIQUE carved mahogany dining room set, 9 piece, nice condition. $850 978-0556

702 Antiques

ANTIQUE Gliding Rocker, very old, oak, excellent condition, $100. stereo, needs repair, $20 689-1269

THEODORE HAVILAND Lemoges, France Service of 12, 98 pieces $1000 268-1759

LIQUIDATING NIEMAN Serigraphs & CALDER Lithographs P.O. Box 8501, Toledo, Ohio 43623

SHEET MUSIC cabinet & many old sheet music pieces for piano. About 1900 - 1915 vintage. $125 557-0063

ESTATE SALE-3 dressers with mirrors, mahogany beds, cedar closet, oak buffet, dining table and 6 chairs. Misc. chairs and tables. All Circa 1900. Private. After 6 PM 642-1465

SET OF 6 oak T back chairs. Need refinishing & seat covering. $200. After 7PM weekdays, anytime weekends 645-1281

DOLL SHOW & Sale. Miniatures, antiques and collectables. Birmingham Masonic Temple, 357 N. Woodward. May 21, 10 am - 5pm. For information phone 542-4300

702 Antiques

1936 WURLITZER Jukebox, working condition 645-9090

ORIENTAL RUGS
ABLE TO PAY Top Dollar for Oriental Rugs. Handwashing, repairing, appraisals 545-4483, 545-5341

FURNITURE
STRIPPING
WOOD & METAL
Hand & Dip Stripping
We buy & sell old furniture
Rust removal pickup-del. avail.
HER PAL STRIP SHOPPE
15758 Telegraph, 2½ blk. N. of Fenkell, Redford 535-8115

ANTIQUE
FLEA MARKET
WALLED LAKE
13 Mile-Novi Rd.
1 mile from 12 Oaks Mall
SAT. SUN. 10 AM-6 PM
474-4579 624-9619

606 Legal Notices

— N O T I C E —
MICHIGAN DEPARTMENT OF STATE
HIGHWAYS AND TRANSPORTATION
Proposed Improvements to M-150

All interested citizens are advised that the Michigan Department of State Highways and Transportation is planning to reconstruct M-150 (Rochester Road) from the Sturgis Drain (just north of Big Beaver Road) to South Boulevard in the City of Troy, Oakland County. This is in preparation for turning the trunkline (M-150) back to local jurisdiction.

The proposed improvements calls for widening the existing two lane road to five 12-foot wide lanes (one a center left-turn lane) with extra right-turn lanes at Wattles Road (15 Mile Road) and Long Lake Road (18 Mile Road).

The reconstruction will require the acquisition of 10-foot strips of right-of-way on each side of the existing roadway at various locations along the project length. There are no buildings in the proposed right of way.

Under Michigan State Highway Commission policy, any citizens who would be affected by the proposed plan may request in writing that a formal public hearing be held, concerning the social, environmental, and economic effects of this proposal.

Such a written request should be mailed to Jack E. Morgan, Manager, Public Involvement Section, Michigan Department of State Highways and Transportation, State Highways Building, P.O. Box 30050, Lansing, Michigan 48909. The request must be received on or before June 2, 1978.

HAROLD SMITH
CONSTRUCTION CORP.
RESIDENTIAL & COMMERCIAL
REMODELING
A total service
including FREE estimates
by appointment
32 Years of Experience
642-0755
999 S. ADAMS, BIRMINGHAM

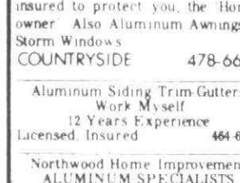

Home & Service Guide



DEADLINES: 4 P.M. MONDAY FOR THURSDAY EDITION 4 P.M. THURSDAY FOR MONDAY EDITION

Air Conditioning

Authorized Whirlpool Service
ALL MAKES & MODELS
Season Start-Up SPECIAL
Call Now 255-5698

Aluminum Cleaning

ALUMINUM SIDING
•Commercial
•Industrial
•Residential
Mobil Maintenance System
For All Surfaces
G & R MOBIL
525-0500

ALUMINUM SIDING & TRIM CLEANED
Free est. Dearborn Hts. Mobile Wash Before 9 AM, after 6 PM. 295-7571

Aluminum Siding

ALUMINUM SIDING
Trim, gutters, storms, roofing, shutters, complete remodeling
Licensed & Insured
Heritage Home Improvement
KE 7-0452 KE 2-5668

LOWEST PRICES
For Quality Work
Aluminum Siding, Trim & Gutters. Custom formed trim in our Shop, not on your lawn. Licensed & insured to protect you, the Homeowner. Also Aluminum Awnings & Storm Windows.
COUNTRYSIDE 478-6666

Aluminum Siding, Trim-Gutters
Work Myself
12 Years Experience
Licensed, Insured 464-6745

Northwood Home Improvement
ALUMINUM SPECIALISTS
For siding, trim, gutter, awnings, etc. Years of exp. Free est. Licensed & Insured
729-7030

Siding By Burton Alum
SAVE - BEST PRICES
Alum. Siding, Gutters, Awnings, Porch Enclosures. Etc. Owner 553-0215

Aluminum Siding ..
and TRIM SPECIALIST. Roofing, hot tar & shingles. Specializing in indoor remodeling, kitchens, recreation rooms, cabinets and floors. Heating & air conditioning. SOLELY OWNED & OPERATED by brothers PHIL & JIM. Licensed. Call anytime
353-5229 353-0435

SIDING & TRIM
ROOFING
GUTTERS & STORMS
Trim Formed
For Do-It Yourselfers
Licensed Insured
UNICO
Eves 261-6563, 522-6864

ALUMINUM SIDING
ALUMINUM TRIM
All Work Guaranteed
LICENSED BUILDER
Call Earl Wood
421-5474

DEAL DIRECT
SIDING-TRIM-GUTTERS
LICENSED Free Estimates
R.H. ROLADER
1-878-6157

PLYMOUTH ENCLOSURES
Siding - Glass or screened in porches - Storm and replacement windows - Licensed and Insured.
455-4685

FOR Aluminum siding, awnings, patio enclosures & roofing, call Bestway Builders. Licensed, insured, free est., Livonia, 537-5375

Siding work needed. All types. Free estimates. Sentry Contractors, Inc.
476-4444

DURA-BUILT
Construction Co., Inc.
Siding, Trim & Seamless Gutters
Our Work Is Guaranteed
For A No-Obligation Free Est.
Call 478-6235 477-7357

ALUMINUM SIDING, Custom Trim, Gutters, Reroofing, Painting
LICENSED BUILDER
Low Prices 399-1233

Asphalt

BASE
Asphalt Paving, Inc.
Our 19th Year
(8 consecutive advertising in the Eccentric) Asphalt parking lots & driveways. Genuine Sealcoating. Reference list of recent work available. Ask our customers about us! Also ask for Insurance Certificate for Workmen's Comp and Liability (protect yourself!)
Office & Yard at
26505 W. 12 Mile Rd.
Corner Northwestern Hwy.
356-8641

Al's Asphalt Paving
Has been serving the tri-county area since 1944. Owner supervision & modern equipment. Guaranteed quality workmanship at reasonable rates. State licensed, Insured, References.
- SEAL COATINGS -
676-1066 284-5534

GREAT LAKES ASPHALT CO.
Driveways, Parking Lots
Reasonable Rates
355-1206 537-6640

RALPH & JOE'S
ASPHALT PAVING
Residential, Comm'l. Free est.
Call Anytime 292-4907

ADVANCE PAVING
CEMENT OR ASPHALT
557-0707

D & D ASPHALT PAVING
Custom driveways and ashpalt repair. Local references
879-8744

ELGAN PAVING CO.
Driveways, Parking Lots
Ask for Larry Nagle
647-8912

ASPHALT REPAIRS
Resurface - Sealcoat
Residential - Commercial
Expert Work, Reasonable Prices
569-2637

Quality Asphalt Sealing Co.
Residential & Commercial
Free Estimates
Sam Carr 674-2093

Basement Waterproofing

BASEMENT LEAKS REPAIRED
Drains & Sump Pumps Repaired
25 YEARS EXPERIENCE
Earl H. Jensen 474-6224

FRANK L. RICHMOND
"The Artisan"
Effecting Repairs, Statewide
Licensed 422-1133

BASEMENT WATERPROOFING
Outside Digging
GUARANTEED
477-3977 261-0247

Brick, Block & Cement

SPECIALIZE: Fireplace work, additions, cement work, chimney repairs. Licensed. Insured. Free est. Reasonable rates 474-0945

ALL CHIMNEY & Porch repairs & tuckpointing. Guaranteed. Licensed. Oakland County only. 545-2944

CHIMNEYS
Repaired-Built New-Screened
Cleaned-Roof Leaks Stopped
GUARANTEED! GA 7-3981

D.V.N. CEMENT CO.
16 YRS. EXPERIENCE
Specializing Garage Floors
PATIOS, DRIVEWAYS, ETC.
Low Price. Call for Free estimate and compare with us.
ASK FOR MARIO
427-2640

SPRING SPECIAL-Soave & Son Cement work. 1st quality work. Porches, patios, driveways, garages. New & repair. 476-3586 425-8783

LEONARD MASONARY-Spec. in Fireplaces, Chimneys, Porches. Reasonable prices. Free estimates. 349-8644

CONCRETE WORK
95c sq. ft., 300 ft. minimum
Licensed. Patios-Driveways, etc.
425-2123

UNIVERSAL CEMENT CO.
Any job, large or small. Porch, driveways, garage floors. Free est. Lic. & Ins. 422-2404

Brick, Block & Cement

FRANK VENTO
MASONRY & CEMENT
25 YEARS EXPERIENCE
I DO MY OWN WORK
All types Brick, Block, Cement work. Patios, Driveways, Porches, Foundations, Additions
1st Class Work
at a Fair Price
RESIDENTIAL & COMMERCIAL
Guaranteed Workmanship
Free Estimate
CALL THE EXPERT
464-7262

DRIVEWAYS GARAGES PATIOS
Residential & commercial. For quality work, KE 7-7474 or 682-4862
McCarthy Construction Co.

CEMENT WORK
Patios, Driveways
& Footings
Garage & basement floors
Additions, Porches
LICENSED, INSURED
CALL REMO
After 6 PM, 422-7018

Driveways-Porches
Patios, Brick & Block
425-2255

Driveways - Porches - Sidewalks
PATIOS-MASONARY REPAIRS
Lowest Prices On Small Jobs
Call Anytime - 534-1570

FRANK TONARELLI Cement Company, garages, driveways, basements, patios & porches. Lic. Ins. 425-5925 836-0938

SINELLI & SONS
CEMENT CO.
RESIDENTIAL-COMMERCIAL
Floors-Driveways-Walks, etc.
LICENSED-BONDED-INSURED
Bus. 534-3828 Res. 538-6925

D'ORAZIO
CEMENT CORP
PROFESSIONAL WORK
Patios-Driveways-Porches
We use only the finest quality material & workmanship. 20 years experience. Licensed-Bonded
CALL
Tony 478-4951 Mario 421-5827

CEMENT BRICK & BLOCK
Large jobs or small repairs. Work myself. Licensed, bonded & insured. Free est. on quality work. 474-7278

A. Rossi Builders
& Cement Contractors Inc.
CUSTOM BUILT GARAGES
Complete Home Modernization
ALL KINDS
CEMENT WORK
356-3273
We do our own custom work & selling. Free estimate
QUALITY WORK
AT LOWEST PRICE

CEMENT WORK
ALL KINDS
To save money-deal direct with owners. Years of experience with the Finest Quality
ITALIAN CEMENT
CONTR. INC.
LICENSED-INSURED
BONDED FREE ESTIMATE
356-0396

C.C. KIRBY CONST.
MASONRY
All Size Jobs - Licensed
Free Estimates 363-9714

ADD A PATIO
OR DRIVEWAY
•PLAN A-
Do it yourself-we will help you lay out your Job & loan you some tools.
•PLAN B-
Have it done-we will give you the name of a local contractor.
DELTA
CONCRETE, INC.
600 JUNCTION, PLYMOUTH
off Sheldon, S. of 5 Mile
453-3235

Brick, Block & Cement

WESTLAND CEMENT
SMALL & LARGE JOBS
For Free Estimate
Call Tony, 427-1535
Reas. prices, quality work

NATE'S CEMENT
No Job too small. Brick & block porches, steps, patios. Violations. Basement waterproofing. All guaranteed. Free est. Call after 6 PM. 349-7119 or 464-1515

COLEMAN
CEMENT CO.
All Types Cement Work
Garages-Driveways-Patios
LICENSED INSURED
538-8279

TAURUS
CEMENT CO.
ALL TYPES WORK
Small or Large
QUALITY WORK
Licensed-Insured-Bonded
464-0213
464-1280

FIREPLACE builder, antique & unique. Sevy Martin, licensed mason. Call weekdays for free estimate in your home 532-5896

QUALITY CEMENT Work. Driveways, patios, porches, large or small 628-1165

Building & Remodeling

WOOD DECKS
Top quality, reasonably priced. Pine, redwood, or maintenance free Wolmanized wood. Free Estimates. Work Myself
Thomas Decks 288-3659

FORMICA KITCHENS
Cabinets refaced, new counter tops, sinks, faucets, disposals, dishwashers installed
Les 585-3517 Frank 435-2960

DE SANTO HOME
IMPROVEMENT COMPANY
Building-Remodeling Specialists. Kitchens, baths, rec. rooms, roofing, aluminum siding, gutters. All phases of home improvements. Licensed, insured, residential builder, 20 years experience. Call Vince De Santo for free estimates.
582-3159

MODERNIZATION, Residential, Commercial. Dormers, additions, patios, enclosures. Quality work. Free estimate. Licensed 842-8133

DURA-BUILT
Construction Co., Inc.
The Total Improvement Co.
Residential or Commercial
For Free, Friendly Est.
Call 478-6235 477-7357

CARR CARPENTRY
Garages, roofing, aluminum siding, trim, gutters, wood decks, & suspended ceilings. Free Estimates. 437-3287

BUILDING
&
REMODELING
Licensed Insured
UNICO
Eves 261-6563, 522-6864

A&M Aluminum Siding
& Modernization
Roofing-Trim-Gutters-Downspouts
Basements - Additions - Garages
Free Est. - Licensed Bldr. 47960
Sonnie Ely Al Manier
255-0628 533-0189

COMPLETE
MODERNIZATION
PRICED WITHIN REASON
COMPLETED TO PERFECTION
CUSTOM KITCHENS
Or Formica Cover Old Cabinets
FORMICA TOPS-REC ROOMS
WORK MYSELF
D. Bowyer 356-1437
FOR
Custom
Wood Decks
CALL
286-7888
BOB WILKIE

Building & Remodeling

Alan Powers
Building Co.
Complete Repair
& Remodeling Serv.
*Garages-Additions
*Kitchens-Rec Rooms
*Porches-Alum.Siding
No Job Too Small
Or Too Large
Licensed
427-6030 531-6094

ROYCE V. MALIN
MODERNIZATION CO.
Sell & Do my own Work
KITCHENS
Counter tops & cabinets. Kitchens, additions, walls moved. Dishwashers built in. Cabinets restyled. Formica refacing.
REFERENCES
646-1514 545-0889

KRAUSE & SONS
BUILDERS & MASON Contractors
Footings, Foundations, Floors
349-3124

A TOTAL Remodeling Service-Free estimate & Planning for additions, kitchens, baths, dormers, etc. Reas. prices for quality workmanship. Lic. references, work myself.
531-1573

CUSTOM ALUMINUM TRIM
Additions, Rec. Rooms
Patios, Roofing
Lic. Builder 538-5995

Ray's Construction
BUILDER
261-4230

IT COSTS NO MORE
... to get
first class workmanship
FIRST PLACE WINNER of two National Awards. HAMILTON has been satisfying customers for over 20 years.
You deal directly with the owner. All work guaranteed and competitively priced.
•FREE Estimates•Designs
•Additions•Kitchens
•Porch Enclosures,etc
HAMILTON BUILDERS
Call 559-5590... 24 hrs.

Custom
Wood Decks
Call BOB REEDY
647-5033
ROY MALTESE CO.
Kitchen & Bath Remodeling
FREE ESTIMATES
LO 2-8868

MARS BLDG. CO.-Residential, Comm'l. Additions, Kitchens, Dormers, Rec. Rooms, Baths, Siding. Free estimates. Prompt service. 538-2666. 626-7044

KITCHEN REMODELING
Formica Cabinets, Counters
Refacing. Lic.-Ins. Walt 422-0224

ADDITIONS-MODERNIZATION
Dormers Kitchens
Att. garages Bathrooms
Porch enclosures Rec rooms
Family rooms Office or den
Redwood decks Replacmt doors
Rough-in Fireplaces
For quality work or free estimate by Builder who works on jobs himself - call
MARTY GRAFF'S
GRAFF CONST. CO.
Farmington Hills
476-8338
Small Jobs Welcome

REC ROOMS-CEILINGS
Modernizing, Repairing
835-8610, eves. 24 hrs. 272-8096

Carpentry

Village Carpenter
Home or Business
Val. after 6, 476-7658

Carpentry

LOW PRICE REPAIRS
Carpentry, roof & gutters, plumbing & painting
835-8610, eves. 24 hrs. 272-8096

FINISHED
BASEMENTS
Call BOB REEDY
647-5033
H & H MODERNIZATION
RESIDENTIAL & COMMERCIAL
★Additions★Garages★Porches
★Basements★Kitchens★Decks
★Store Fronts★Homes
All Phases of Carpentry Work
Licensed & Free Estimates
535-8336 533-9176

CARPENTER WORK. Additions, Rec. Rooms, ceilings, bookcases, kitchens, decks. All home & office improvements. Reasonable. 522-2563

RECREATION ROOMS
DROP CEILINGS
425-2255
R. Berard & Co. Inc.
Custom Cabinet Maker
Carpentry
Kitchens, Baths
Rec. Rooms
Formica Counter Tops
Cabinets Relaminated
Lic. & Insured. Free Est.
271-8683

CARPENTRY
Residential & Commercial
Rough & Finish
Free Estimate 464-3652

KITCHEN SPECIALIST
Refacing or New Cabinets
Formica Counters
Install Dishwashers 728-7910

CARPENTRY
Commercial & Residential
Licensed & Insured
548-7193

PANELING, drywall, window repair, and painting. Remodeling done on request 729-9353

FOR reasonable rates, quality work on finishing basements, attics, kitchens, call Bestway Builders, free est., licensed, Livonia, 537-5375

Carpet Cleaning

SHULTS CARPET & FURNITURE CLEANING
First rm. & hall $25. Add'l rms. $10
Sofas $25
We steam clean only
All work guaranteed
Livonia 261-8956

EDWARDS Carpet Cleaning Service. Deep soil extraction-steam. 30 yrs. of quality service. Call the Professionals. 422-5409

CARPET CLEANING SPECIAL. All work guaranteed. Fully insured. One of the most effective methods. Carpets are pre-spotted to lift grease, then the carpet is shampooed to loosen the embedded soil & steam cleaned to extract the soil. For free estimate on either your carpet or furniture cleaning, call ROEBUCK MAINTENANCE CO. 357-1211

Steam Cleaning
SPECIAL
$25 LIVING OR FAMILY RM.
Pet Odor Removal
Greasy Soil Extracted
Expert Spotting
Velvet Furniture Specialist
GUARANTEED
Licensed by 3-M Co.
for Genuine SCOTCHGARD
ACTION CARPET CLEANING
559-0050 421-5380
Cheerful Free Estimates
Serving All Areas
Visa - MasterCharge

CARRICK CARPET Cleaning, spot removal, kill odor services. Latest equipment — steam cleaning. $25 living room & hall. 569-0911

CARPET - FURNITURE
CLEANING SPECIALS
Living Rm. Dining Rm., Hall $33
Regular Sofas $27
Love Seats $19
Chairs $12
CORIAN, 32 Yrs. Business 273-1030

HIGH QUALITY PROFESSIONAL
Carpet & Furniture
Cleaning at LOW COST
Pkg. deals-satisfaction guaranteed
Free estimates
A.L. PANOS CO. 557-6324

Carpet Cleaning

Professionally Done by Mr. J's
$25 For Living Rm. & Hall
$12 Each Additional
699-0660

FOR Reasonable rates & beautiful cleaning on carpets & furniture, call Careful Cleaning, 19 yrs. exp. Insured, Livonia. 537-1050

CARPETS
Installation
Cleaning & Sales
Family Run LO 1-4926

Carpet Laying

B. SEOG CARPET SERVICE
Carpet Repairs
PAD AVAILABLE
533-5880, 537-7309, 427-1994

EXPERT
CARPET
INSTALLATION
421-1459

A-1 INSTALLATION
And Carpet Repairs. Rubber pad avail. Reasonable. All areas. Call Jim 455-6010, if no answer 453-5118

BOYLE'S CARPET SERVICE
Sales, installation. Steam Cleaning
Free Estimates.
525-9038

CARPETS
Installation
Sales & Cleaning
561-4926

Carpet Repair

CHUCK'S CARPET REPAIR
Any repair large or small. Reasonable rates. All locations. 15 yrs. carpet experience. 464-3815

Catering

CHUCK OLIVER SPECIALTY
CATERING OF BLOOMFIELD
Hors D'oeuvres & Buffets. All sizes. partied. Bartenders 543-6100

Penny's Addressing Service
851-7866
Invitations - weddings, parties, charity balls, business envelopes, script writing

Ceiling Work

ACOUSTIC TILE CEILINGS
Paneling & Floor Tile
No Job Too Small
Free Estimate 421-8489

CEILINGS INSTALLED
Tile, Suspended, Spray Textured
Armstrong Contractor. Free Est.
Impressive Ceilings 545-9003

Draperies

30 YEARS EXPERIENCE
Custom draperies, blinds, shades. Advice and samples in your home. Harry Wood 557-2244 642-0298

PRESTIGE CUSTOM DRAPERY
Custom Draperies by expert craftsmen. Up to 25% off Venetian blinds, louvers, custom shades. 534-4065

BRADLEY'S CUSTOM Draperies, made in our own workroom. Free estimates. Complete selection of quality fabrics. 478-5369

DRAPERY
CLEANING
Custom
DRAPERY CLEANERS
"All that the name implies"
WE REMOVE & REHANG
Free Estimates
891-1818
Trade Member - American Society of Interior Designers (ASID)

Dressmaking & Tailoring

DRESSMAKING & Minor Alterations & Repairs. Plymouth 420-0035

Electrical

Speedy Electrical Service
Comm'l-Industrial-Residential
Contractor 464-9586

BOLLIN ELECTRIC
Commercial-Industrial-Res'l
GA 5-0030

Electrical

S & S ELECTRICAL SERVICE
Licensed Contractor-Electrical
For Residential & Commercial
SAM SCHWARZ, Owner
32401 W. 8 Mile Rd. Suite S-16
Livonia, Mi. 48152 477-2322

SMOKE DETECTORS ranges, dryers. New fuse boxes or circuit breakers installed. Violations corrected. No job too small. 24 hr. service. Days 335-8131, eves. 661-0880

OAKLAND ELECTRIC
Fast, qualified electrical work. Call us when you need us - anytime. Now accepting Master Charge & Visa 642-7979

ELECRICIAN-LICENSED
Needs additional work. Reasonable. Guaranteed. Residential. Commercial. Industrial
1-632-5415

COMPLETE HOUSEWIRING
Ranges, dryers, air conditioners. Also repairs. Licensed, insured. Free phone estimates 425-0370

ELECTRICAL CONTRACTOR
Complete Electrical Work - No job too small to handle. 24 Hour Service. Licensed & Insured. 545-4354

NEED AN ELECTRICIAN? We specialize in all types of home electrical repairs and installations. Service changes, range & dryer circuits, our specialty. Prompt service. Call Jim Luker, Master Electrician & Contractor 729-1663

COMM'L ELECTRIC SERVICE
No Job Too Small To Handle
545-4353

Fences

MICHIGAN
FENCE CO.
$1.57 per ft. & up
LOTS SURVEYED
Free Estimate
477-2878, 981-1120, 739-5351

CHAIN LINK STEEL FENCES
Prompt Installation. Quality work. Portable dog pens, pool enclosures. GOOD PRICES. Free Estimate.
534-5106 356-3017

ALL FENCE KE 4-6163
Free Est. On Repairs & New Installations. Steel or Wood. Small jobs our specialty.

QUALITY
FENCE
We back our work with a 5 year guarantee.
Call about our Spring Special on Strong Portable Dog Runs.
569-0216
Custom Built & Quality Fences Of All Types - Lowest Prices
Fences Of Distinction
Free Est. 326-7564

ACTION FENCE CO.
Residential-Commercial
Chain-Link-Wood. Also Repair
Free Est. 864-0014, 581-8431

NEWSTED FENCE CO.
Steel fence installed
I do all my own work
Call Wallie 474-5836

Fireplaces

NOW IS THE TIME!
To rid your chimney of highly flammable soot & creosote accumulation. For preventative fire

702 Antiques

JINNY'S ANTIQUES 59 E. Square Lake Rd. at Livernois Country furniture, primitives, Victorian, special oak pieces Open afternoons except Sunday Jinny will also buy your antiques 879-0116

MICHIGAN'S MOST Unique International Gallery Shopper's Paradise Finest Persian & Moroccan rugs, antique ivory, brass, copper silver Art gallery featuring original wallhangings, oils, watercolors Brierre's metal creations, Sanon's wood carvings Everything for sale!

TRIKA GALLERIES
1140 N Telegraph Dearborn
313-562-2300 Tues Sat 10-5

ANTIQUE SHOW & SALE
Oakland Mall Troy, Mich
May 18 21
During Mall Hours

SERIOUS local collector will purchase all signed Tiffany lamps, Handel Fairpoint, Jefferson & Moe bridge lamps All transactions strictly confidential Please call after 6 pm 886-2812

WE PAY TOP DOLLAR for wicker, mohair rattan, misc furniture accessories 1900 1940's apparel & jewelry Call Deb 12 6 592-9204

703 Crafts

CRAFTS FLEA Market May 21 11am-6pm 8606 Haller Westland off Joy Rd 3 blocks east of Middlebelt, to rent tables, call 522-6709

LOOM-4 harness, circa 1920 includes warping board and accessories. $175 Old Singer Sewing machine, $75 651-7449

SHADOWOODS ART SHOW
Sponsor St. Maurice Rosary Altar Society 32765 Lyndon, Livonia, Sat. night, May 20, Sun. 8 AM - 2 PM, May 21

704 Rummage Sales

GIRL SCOUT RUMMAGE Sale Saturday May 20, between 9AM-4PM 13591 Arnold, Livonia Corner of Schoolcraft & Arnold

BIG church flea market (also movable pegboard room dividers for sale) Pine Hill Congregational Church, 4160 Middlebelt Rd. ¼ mile south of Long Lake Rd., Saturday May 20 10-3 P.M.

ST. ALPHONSUS CONVENT Garage Sale Corner of Warren & Schaefer, Dearborn Friday May 19th, 6-10PM Saturday 1-11PM Sunday 1-10PM

RUMMAGE SALE
Crestwood High School
1501 Beech-Daly
Sat. May 20, 11 AM-5 PM

FOUR CHAPLAINS
Convalescent Center
28349 Joy Rd. Westland
White Elephant & Bake Sale
May 19, 20th, 10AM-6PM

RUMMAGE SALE MAY 20,21
By the Canton Rotary Club
To donate items call
981-2520

MAY 19 through 21, Clothing, tools, tires, books, miscellaneous household items, tent, car 19210 & 24 Osmus, north of 7 mile, 2 blocks west of Merriman

RUMMAGE SALE May 18, 19, 20 9 to 4 pm Everything goes! Button Orchards, 12 Mile Rd W of Farmington Rd

HUGE RUMMAGE Sale United Church of Christ, 6650 Elizabeth Lk Rd Pontiac between Airport & Hospital Rds May 25 & 26, 9-5PM

ASSORTED RUMMAGE, craft items, coffee bar, Friday, May 19, 9am-3pm, $1 Bag, 1pm-3pm St. Ann's Guild, 16200 W 12 Mile, near Greenfield

SPRING RUMMAGE SALE Saturday May 20,9-1, Holy Name Gym, Birmingham, 2 blocks E of Woodward, 2 blocks S of Oak

RUMMAGE SALE - Village Presbyterian Church, 25350 W 6 Mile Rd., Redford Twp May 18, 19, 20, Thursday and Friday 9 Am to 7 Pm, Saturday 9 Am to 3 Pm "All Kinds of Goodies"

706 Appliances

MUST SACRIFICE Westinghouse refrigerator, frost free with bottom freezer $150, GE built in range and oven Both excellent condition. 427-6176

WHIRLPOOL WASHER, excellent condition 3 yrs. old $65 522-6532

WARDS Signature gas range, coffee $100 Wards Signature garbage disposer $45 855-9065

COPPERTONE DRYER in good running condition Practically new $70 425-8048

REFRIGERATOR, 1970 Westinghouse, 20 cu ft frost free, ice maker, Coppertone, $145 388-6570

ELECTRIC STOVE, 4 burner, double oven, $50 292-0010

SIDE-BY-SIDE 24 cu ft Coppertone refrigerator, double oven, continuous cleaning coppertone gas stove, excellent condition, 4 years old 525-0403

GE REFRIGERATOR, 15cu ft White, no frost, Excellent condition $150 689-1150

GENERAL ELECTRIC built in Pot Scrubber deluxe dishwasher Like new 559-4348

WINDOW air conditioner, 5000 BTU, auto thermostat, excellent condition, $50 261-8691

G.E. REFRIGERATOR, fair condition, $40 After 6 PM 855-1726

RANGE Frigidare self cleaning electric, double oven with 4 burners Gold color $175 644-7089

FREEZER, Frigidaire, frost free, 15 cu. ft., upright, excellent condition $125. 335-6522

FRIGIDAIRE ELECTRIC Range, 30 in., excellent condition, $60 646-9019

KENMORE Washer & gas dryer, matching set, excellent condition After 6 PM 357-5266

RCA electric range & oven Will be in use until 5-20-78 $50 Call on Sat. or Sun. 543-8204

TAPPAN double oven and galley cook top, 42" wide, like new, $175 478-4937

FRIGIDAIRE refrigerator, pink, 9 years, bottom freezer, $25 525-1367

MUST sacrifice 20 ft. Frost Free freezer, excellent condition 349-5357 or 453-3327

WESTINGHOUSE air conditioner 9600 BTU, $150 Call after 6pm 525-4106

WESTINGHOUSE ELECTRIC stove, round table and 4 chairs, $75 for all 474-0107

KENMORE (70) Portable washer, 10 lb capacity, 1 speed, normal cycle, with a Ward's Signature portable dryer, 5 lb capacity, 120 Volt, 18mos old, Set $200, Excellent for Senior Citizen apartment. 689-4431

WASHER & DRYER, GE, $50. Canton 397-1959

WARD'S chest freezer, 15 ft., good condition, $75 GE portable dishwasher, avocado, mint condition, $75 464-0998

WHIRLPOOL Imperial gas dryer, new $125, gas stove, refrigerator, $25 for both After 6 pm 455-9199

SEARS Kenmore gas dryer, one year, excellent condition, $125 Sears continuous clean range, time bake oven, coppertone, excellent condition, $150 421-0383

SIDE-BY-SIDE Refrigerator, $200 Roper gas stove, $75 Both Avocado Upright Freezer, white, $200 528-3384

SEARS 19.1 cu ft frostless refrigerator - freezer Coppertone, 2 yrs. old, excellent condition, $295 464-7105

SEARS Coldspot, 15 cu ft upright freezer, excellent condition, $150 or best offer 453-8876

WESTINGHOUSE washer & dryer, $100 After 6 Pm 459-1535

FRIGIDAIRE, Custom Deluxe, built-in double oven with rotisserie, excellent condition, best offer 557-1827

KENMORE heavy duty washer and dryer, avacado, like new $375 Will sacrifice 476-5275

AIR CONDITIONER 14,000 BTU $125 Canton 459-2163

GE REFRIGERATOR, 14.7 cubic feet, no frost, avacado $150 Call after 6 879-8942

SLIDING window air conditioner, like new 553-9064

708 Household Goods Oakland County

DISCONTINUED CARPET SAMPLES
At Dirt Cheap Prices
13"x13", or 13"x18" 10¢ each
Remnants & Roll-Ends, 50-80% Off
EDW. JONES FLOOR COVERINGS
707 S. Eton, Birm.
644-4483

WHITE 4 pc. French Provincial bedroom set, 2 beds (trundle convertible), chest of drawers, hutch Good condition, $175 358-1127

HOUSEHOLD SALE - Master Bedroom set, Italian Provincial fruitwood, Pulaski, $500 Large contemporary Herculon 3 piece sectional, $350 Magnavox Mediterranean color console, $250 Contemporary trestle dining table, leather grained Formica finish, Campaign chest hardware, 72 x 42, $250. 645-1792

MATTRESS & BOX SPRINGS SALE
New factory seconds
Twin sets $90
Extra long twin sets $100
Queen sets $140
3 pc. King sets $160
COMPLETE QUEEN BEDS
Antique white decorator headbds, frame, mattress & box springs $175
Solid oak Burlington headbd, frame, mattress, box springs $200
KING BEDS $225
Special additional values on odd sized and damaged pieces
GLOBE INTERIOR RENTALS
1100 E. Maple, Troy
(15 Mile) 588-1800

INTERIOR DECORATOR'S furniture in her large home Most pieces never used Sofas in velvets and Herculons; love seats, chairs, pecan commode tables, unusual lamps, curio cabinets, secretary, pecan dining set with lighted breakfront; also Queen Anne cherry set Pecan triple dressser bedroom sets with armoires in king, queen, full sizes Southfield 356-7136

FORMAL LIVING Room furniture, and family room furniture, also odd pieces 363-6858

708 Household Goods Oakland County

Household Sales
tastefully done by
BEA 355-4971 MARGI 354-1572
WE SELL YOUR FURNISHINGS IN YOUR HOME WITH DIGNITY & EFFICIENCY
Just call for -THE PROFESSIONALS-

WALNUT STAINED Oak office desk, formica top, 32x42, $35. Maple bed frame, complete $20 559-4336

TEEN-AGE bedroom, girl's white campaign style desk, double dresser, mirror & single chest $250. 335-5097

TWO SOFAS, 2 lounge chairs, hi-fi cabinet, pole lamp, black marble foyer table, mirror, reasonable. 851-1576

COUCH, GREEN & White, 80", gold tweed rocking chair, assorted maple tables After 6 PM 349-3629

PAIR of Lenox lamps, 2 gold sconces, 2 crystal base lamps, 2 silver wine coolers 353-0251

DESIGNERS' Henredon traditional couch & loveseat Country French accent chair 5' long commode Excellnt condition 477-3681

TRADITIONAL STYLE sofa, wing chair, lounge chair, end table 544-1739

MOVING & GARAGE SALE Many items Clothing, baby equipment, desk hutch, chairs, tables, and antique cupboard 25550 W 14 Mile, W. of Telegraph, In Franklin

ANTIQUE SOLID walnut 10-piece dining suite, signed & handcarved Many other elegant accent items and home furnishings Wabeek/Bloomfeek/Bloomfield Hills 626-8888

A DINING ROOM SET, pictures, area rug, desk and chair, lounge chair, 4 matching chairs, must sell 557-8080

DINING ROOM maple buffet & glass-enclosed china hutch Excellent condition Ideal for smaller dining room Asking $250 Worth much more 363-9857

ELECTRIC CLOTHES DRYER, Deluxe electric range, furniture, cedar chest, wicker tea cart, porta crib, silver pieces, bric-a-brac, $10 to $85. 420 Warren Court, Birmingham Friday 9-6PM

MOVING, Magnavox console color TV, tables, folding dinette set and chairs, lamps, rocking chair, 557-6873

ITALIAN Provincial Dining Room set, 44 inch round table with 2 leaves, 6 chairs, buffet Excellent condition, $450 559-3490

708 Household Goods Oakland County

WROUGHT IRON Kitchen set, 6 chairs, odd bedroom furniture, Kenmore Trashmasher, World Book Encyclopedias complete set including Science Year and Yearbook Many miscellaneous items 851-5488

LIKE NEW, 2 Sofas, Love seat, 3 occasional chairs, assorted lamps, pictures, tables, kitchen set, 476-1303

TRADITIONAL HOUSEHOLD furnishings, blue velvet chairs with cane sides, wood trim couch, marble top tables, wing back chair, French Walnut pedestal dining room set, buffet Queen size bed, Stiffel lamp, etc All excellent condition Week-end 477-9029

WINDOW TREATMENT, woven woods, Delmar Deluxe in orange, brown, beige, 53 inches x 8½ feet 626-2880

SOFA BED, 3 months old, perfect condition Gold, early American style $110 851-1627

SHAG CARPET, dark brown Fair condition Approximately 12x18 $35 or best offer 363-9857

FIVE PIECE White French Provincial bedroom set Before 3PM 547-7443

GLIDER AND CHAIR Set, Aluminum frame with green print cushions, perfect condition $125 476-0419

MOVING SALE Green Herculon wing back sofa, good condition, $100 Rust colored Queen Anne arm chair, $40 Girl's white canopy full sized bed, nightstand, $120 White desk, $40 Standard size pool table & cues, $60 646-5781

Estate Sale
Very desirable Collectors Pieces Signed Glass, Mary Gregory Cruets & Pitchers, Impressive Mantel Clock, Garniture set, Signed Old Oils, Carnaval Glass, Black Slag, Crystal Stemware, Venetian Glass, Edison Gramophone with large Horn, Old Pressed Glass, beautiful Old Dolls, McCoy Pottery, Marble Topped Table, Primitive Pie Safe, Plus Household Items Sat & Sun., May 20, 21, 10 AM-5 PM 2460 Garland, Sylvan Village Mich From Telegraph Rd turn W on Orchard Lake Rd., 1 Mile turn right on Sherwood, Sherwood ends at Garland

ANTIQUE 6 Chippendale Chairs, China set of Royal Bayreuth service for 12, dropleaf dining room table, miscellaneous 549-3513

MOVING - kitchen table & chairs, brown velvet chair, blue floral chair, wood rocking chair, cedar wardrobe, air conditioner, pop record albums, all cheap 354-0725

708 Household Goods Oakland County

DINETTE SET with leaf, 5 chairs, $195 Good china, service for 12 Decorator woven wood blinds 661-1164

ANTIQUE MAHOGANY Desk Highback cane chair, custom made 5 white naugahyde armless modular chairs, $25 each plum shag carpeting, 36 yds $100 2 traditional blue velvet benches Miscellaneous baby equipment 353-9523

TRADITIONAL Mr. & Mrs. Chairs, Blue-Green Matelasse, $90 each Kenmore portable dishwasher Avocado $125 477-3211

86 PIECES Towle Candlelight Sterling Flatware $1,000 or best offer 644-4320

FOUR 23" backless stools, 4" thick, Black One 66" porch glider 2 matching living room chairs, blue-green, excellent condition 651-7539

DINING table, 4 chairs, pads, walnut, after 6 Asking $175 851-6826

HOUSEHOLD/ESTATE SALE
Conducted with care by
THE CLEARING HOUSE
For a successful sale, tailored to Your Individual needs, call
363-6550 363-6622

SOLID OAK table 32 x 42, 2 self storing leaves 4 matching chairs, $160 553-9349

708 Household Goods Oakland County

Just Trisha
ESTATE & HOUSEHOLD LIQUIDATOR
Appraisals Free Consultations
643-7004 644-8931

WALNUT dresser, chest, desk, ladder back chair, lamps, marble table 30X30, velvet love seat, sectional twin sofa-beds, TV 25" color, porta-crib, kitchen set 559-1469

ESTATE SALE
FRI., SAT. 10AM - 5PM
SUTTON PLACE APTS.
22347 ESSEX WAY CT.
On 9 Mile between Lahser & Telegraph
Entrance at Blinker Light
At Office Go Right on Essex Way
CONDUCTED BY
ANNE & GERTRUDE
353-0376 968-5939

GREEN COLONIAL couch, good condition $100 Dark pine wall unit 32" wide, colonial chair, 24" portable color TV 645-9821

MOVING Excellent condition Drexel china cabinet, 3 swivel chairs grouping (turquoise), table lamp (turquoise), sewing cabinet, Metal master breakfast set (yellow) Southfield 569-3759

CRYSTAL dining room chandelier, crystal bedroom fixtures, 40 years old Call Sat only 644-0489

100 DOOR PRIZES
FOR THE FIRST 100 CUSTOMERS
SUNDAY, MAY 21, 1978
(Must Be 17 years Or Older. One prize Only to A Family)
COUNTRY FAIR
ANTIQUE FLEA MARKET
2045 DIXIE HIGHWAY
End of Telegraph
PONTIAC — WATERFORD
EXPANDING From 450 DEALERS INSIDE, To An ADDITIONAL 600 SPACES OUTSIDE
FREE SPACE to CHARITABLE ORGANIZATIONS
INSIDE RATES $10.50 Per DAY
$12.50 Fri., Sat., Sun.
OUTSIDE RATES $8.00 Per DAY
$15.00 Sat. & Sun.
HOURS: FRIDAY 4-9 P.M.
SAT. & SUN. 9 A.M. - 6 P.M.
For Information Phone
338-7880

case
Get Tough.

Get a tough Case Lawn and Garden Tractor
NOW ON SALE!
OPEN MON. & THURS. TILL 9 P.M.
BILL HERMANN, INC.
31151 W. 10 MILE RD. 478-2191
1 MILE W. OF MIDDLEBELT

Home & Service Guide

DEADLINES: 4 P.M. MONDAY FOR THURSDAY EDITION / 4 P.M. THURSDAY FOR MONDAY EDITION

Insulation

SUPER SEAL INSULATION INC.
SPECIALIZING IN
Aerolite Foam
For Free estimate call
459-1510, 464-4085
LICENSED INSURED

STEVE'S INSULATION
Warmer Winters-Cooler Summers
Blown Insulation in attics, walls etc. Free estimates Call anytime
697-2642

MICHIGAN THERMAL INSULATION
SAVE $$ ENERGY
FINEST Spray Blown product available All season comfort
BEST PRICE, FAST SERVICE
Free Estimate
LICENSED & INSURED
553-8282

YOU CAN INSULATE NOW BUY CELLU-PINK BLOWN IN FREE
Inquire about U-F foam
593-3155

ACCUFOAM INSULATION, INC
Licensed
JONES INSULATION SUPPLIES
1000 sq. ft. 3½ in. blanket R-11 $140 1000 sq. ft. 6 in. blanket R-19 $240 Blown insulation avail. Free info & del. 1-227-4839

J & A HOME INSULATION
From Now till June 1
We will insulate your Attic with 6 in. of Blown-in Fiberglass for 18¢ sq. ft.
Call 522-4732

insulspray.
FOAM INSULATION
10 Yr. Limited Warranty
produced, patented & backed by Borden... a name you know and trust
Heat Loss Control Corp.
533-7077, 261-0430

Janitorial

SPARKLE JANITORIAL SERV.
Family owned & operated
Full service - Insured
Excellent references avail. 464-1602

Landscaping

RAY'S Landscaping & Nursery
•QUALITY NURSERY STOCK
•LANDSCAPE DESIGN
•RE-LANDSCAPING
•PATIOS
•REDWOOD DECKS
•RETAINER WALLS
•HYDROSEEDING
DAILY 8 A.M. - 6 P.M.
624-6666
626-9377
1825 W. 15 MILE RD.

NEW & USED RAILROAD TIES
New - $8.50
Used - $7
729-8962

Skandia Landscaping
HANS O. HANSEN
Established 1955. Landscape Architect Service. Planning, Sodding, Patios and Retaining Walls.
Landscape Maintenance
476-1735

SODDING
LAWN REPAIR
LIC. LANDSCAPER
421-3056

ANDREW'S LANDSCAPING, 5 yrs experience, low cost lawn care emphasized Service by area college students 355-4915

Landscaping

H.L. Renas Landscape
Complete Landscape construction
Designing Maintenance
TREES, EVERGREENS, SHRUBS
Sodding, Patios, Sod stripping
Power raking
Lic. Insect-disease-weed control
PARKS mowed & maintained
425-9777

MAPLE, ASH, LOCUST TREES
1½-2" - $17 b & b
$27 b & b in lots of 10 or more
476-0648

Crushed gravel - sand
Landscape stone - RR Ties
from 1 to 20 yds. We deliver
NOBLE'S
8 Mile Supply
474-4922

TOPSOIL
We Deliver-Reasonable
Loading from Livonia area
427-3615

LANDSCAPE & DESIGNS
by Tri-Way Services
Spring Cleanup-Lawn Maintenance
Residential-Commercial 538-8182

Farm-Novi Areas Top Soil
2nd Grade $22. 5yds
Fill Dirt $15. 5yds
476-0648

SOD
PICKUP AT FARM
DELIVERED OR LAID
8 Mile Rd. between Farmington & Newburgh
Open 8-5, 7 days week
437-9269

TOPSOIL
FROM OUR OWN FIELDS
Shredded, delivered daily
Equipped for Comm'l Volume hauling In Business 26 years
HIGH QUALITY-LOW PRICES
JACK ANGLIN
474-1040 349-2195

Blue Grass Farms
Are Cutting
NURSERY GROWN
SOD
at 51825 W. 8 Mile
7 Days Week, 8 - 5
ALSO DELIVERIES MADE
464-2081
464-2080

R.J. TRANSPLANTING & LANDSCAPE CO.
Large Tree Planting Specialists
References 682-4714

CUSTOM
Wood Decks
CALL BOB REEDY
647-5033

A-1
Used Railroad Ties
482-8517

CRIMBOLI
LANDSCAPE CONTRACTORS
Custom landscaping our specialty Patios, retaining walls, boulder walls, large tree transplanting (work within the customer's budget) Why not call for a competitive quote? Complete design and installation. References
32405 Ford Rd., Garden City
422-2022

OLD ORCHARD Landscaping-sod removal & installation. Shrubs removed & replaced. Also shrub maintenance program. 647-1426

THOS. DEXTER-Mason Contractor Flagstone and Brick Patio, stone retaining walls, new or rebuilt. Licensed, Insured. 478-1791

Landscaping

RESIDENTIAL LAWN SERVICE
Sodding Landscaping
Sprinkler Systems
Frank Artman after 5 PM 522-1532

CUSTOM STONE flagstone patios & retaining walls & berms Steve Dexter After 5 PM
352-0334

Sorentino Landscaping, Inc
Landscape Design, Relandscaping
Planting Trees & Shrubs
Complete lawn maintenance programs, spring clean-up, power raking
FREE ESTIMATES
542-3297 545-6676

MANURE-Horse
For Gardens, Etc
3 Cu. Yds. Delivered $20
356-5713

ROTOTILLING
BIG SAM the Roto Man
Garden City
522-8898

ROTOTILLING
Specialize in small gardens Low rates Immediate service 647-4085

C. Homicz
WOODSIDE LANDSCAPING & SUPPLY
•SODDING & LANDSCAPING
•RETAINING WALLS
•TOPSOIL-STONE-GRAVEL
•WOOD CHIPS-ALL KINDS
N. Western Hwy 851-9556

ONE STOP LANDSCAPE NEEDS
New RR Ties
4x4x8 $3.10
4x6x8 $4.70
6x6x8 $7.10
6x8x8 $9.50
Wood Chips, $10 yd
Patio Blocks, 3 for $1.20
Landscape stone white, red, black, brown, pink, rainbow Crushed stone for driveways Ledgerock for retaining walls Topsoil Flagging & paver bricks for Patios
Haggerty Stone & Landscape
2288 Haggerty Rd 624-2219

Green Valley Farms
SOD
Blue Grass Blend
on
Peat or Topsoil
Pickup 12 Mile & Milford Rd in New Hudson
DELIVERY & INSTALLATION
437-2212

ROTOTILLING-REASONABLE
25x25 ft. garden $15. Free blue spruce tree, free garden booklet with each job.
538-2191

HAWTHORNE LANDSCAPING
Custom landscaping Complete Design & Installation, re-landscaping, fencing, RR tie work, retaining walls Free est Experienced, reasonable, 855-1542, 1-878-9420

BAGGOTT LAWN SERVICE
Sod, railroad ties, shrubs & trees installed Complete landscaping & lawn maintenance 646-8897

EUROPEAN PROFESSIONAL Landscaper, gardener, pruning, trimming, feeding, roses, trees, evergreens, terraces, patios, any kind of garden. After 6pm 882-2285

GARDEN CONSULTATION
MARGE ALPERN
Let me help you solve your garden problems 642-2024 or 642-8888

EXTERIOR DESIGN
Steven Alegani & Jane Kalkanian landscaping for Birmingham, Bloomfield and Farmington area. Many references. All landscaping services. 626-3060 or 477-9642

TOP SOIL SHREADED
Crushed Gravel - Prompt Delivery - Birmingham-Bloomfield area
YAMIN'S LANDSCAPING
646-3290

TOP SOIL & PEAT
Delivered in Quantity
886-2093 292-3117

LANDSCAPING SUPPLIES. Top soil, sand, gravel, wood chips, pressure treated railroad ties. Deliveries & installation. 538-0089

Lawn Mower Repair

LAWNMOWER SHARPENING
Rotary Blade $3.50-Steam Cleaned $1.50 Livonia Area Free Pickup After 5pm 591-1077

Lawn Maintenance

SPRING CLEANUP
Power Raking - Grass Cutting - Fertilizing - Residential-Commercial Free Estimates
R & J Maint 852-5984

VANDAN COMPANY
Spring Clean-ups, Fertilizing, Shrub Pruning, Residential Grounds Maintenance Program 477-7513

ROTO-TILLING
Livonia Area Free estimates Call after 5pm 591-1077

HOLDEN GREEN-TURF
Liquid lawn fertilizing Crab grass control, weed control Complete lawn maintenance Specialists in lawn care programs Licensed by Mich. Dept. Agriculture, 58294 549-0611

Complete Lawn Maintenance Spring Clean-up, Power raking, tree & shrub planting, landscape designs, free est 542-3297 545-6676

Year-Round Maintenance Co. Lawn Sprinkler Systems Serviced & Installed
333-0902

SHRUB TRIMMING
FERTILIZER
WEED CONTROL
Dave's Lawn Maint 652-7020

SPRING CLEAN-UP
Tree-Shrub Trimming
Fertilizing - Reasonable Rates
Free Estimates 326-2193

BAGGOTT LAWN SERVICE
Complete landscaping & lawn maintenance Weeky cuttings, power raking, flower bed & shrub care 646-8897

AMH LAWN SERVICE
Mowing & Edging
Livonia Only
525-9123

Lock Service

LOCK INSTALLATION
Specialize In Deadbolt Locks
477-5253

Moving & Storage

APOLLO MOVING CO.
Homes, Apts., Office Piano & Equipment movers Check our rates, we're competitive Dependable, courteous service 537-1906, 427-4181

PROFESSIONAL MOVING CO.
Local & Long Distance
Piano Specialists
SPECIAL RATES
FLORIDA CALIFORNIA
Insured, Bill, 255-3532

JULIUS ROSS MOVING CO.
Custom work, household moving, offices, packing, pianos, appliances, local & St. of Mich. 357-2674

WILL MOVE ANYTHING
Large Enclosed Truck
Lowest Rates-Fast & Careful Service Call Chris 326-8444

DOWNS MOVING CO.
Local & Statewide Reas. Independently owned-operated Pianos moved. Lic. & Ins. 422-2288

F.W. STEWART MOVING CO.
557-2208
Quality Service. Office & Residential Moving

Superior Suburban Moving Co.
Household, Apts. & Offices
Serving Detroit & Suburbs
Reas. est. 354-1464 or 421-7774

NEED ANYTHING moved, delivered or disposed of? Reasonable
886-2093 292-3117

Painting & Decorating

INT. & EXT. PAINTING
Oakland Cty. only Careful quality work Special Spring rates Free est., Mr. Carlson, 643-0319

INTERIOR PAINTING
23 yrs. exp. Reasonable rates. Plymouth, Canton, Livonia, Westland area. After 5 P.M. 495-0924

$ LOW RATES $
Painting-repairs-wallwashing
835-8610, eves. 24 hrs. 272-8096

Call Mel Schenk for finest Int., Ext. painting & paperhanging Free est. References this area. My business depends on your satisfaction. 837-5626

Watts Painting & Decorating Custom Work, Commercial & Residential. Brush or Spray. Paperhanging, Plastering, Antiqueing. Free Estimates. 541-8755 546-0360

Painting & Decorating

PROFESSIONAL PAINTER - Interior, exterior Excellent job References All work done by myself Free estimates Pat 398-9499

HUGE DISCOUNT SPRING SPECIAL
INTERIOR-EXTERIOR PAINTING
Free Estimate
All Work Fully Guaranteed
425-9805

FULLY PROFESSIONAL PAINTING
Residential interior our specialty Also exterior
HANK'S PAINTING
476-8106 261-5856

CUSTOM PAINTING
Interior & Exterior All around repairs Work guar. Southfield 569-3874

FOUR SEASONS PAINTING
Interior & Exterior. Free Estimates. Reasonable & Reliable
Ray 493-1861

Exterior-Interior Painting
No job too small Free Est.
Call Leonard Rivers 646-5724

PAINTING & Decorating. Minor Maintenance by full skilled English Craftsman Residence in Birmingham. 642-3262

CUSTOM PAINTING
Int. & Ext. paperhanging, plaster repair References R. Wickert
FREE ESTIMATES 528-2181

H & B PAINTING & DRYWALL CO.
Professional Interior and exterior painting & decorating Complete paneling service - Hanging - Finishing
FULLY INSURED
Brush, Roller & Spray
ALL WORK GUARANTEED
Free Estimates 721-5522

FOR THE FINEST EXT-INT PAINTING
Also Wallpapering, plaster repairs, wall washing Texturing & spraying Insured References
Mike, 336-8503

VAN CAMP
INT. PAINTER-WALLPAPERER
Foils, Grasscloths, Flocks Vinyls, Murals, etc.
Everything Done Professionally
HOME OR OFFICE
ESTIMATE BY APP'T
477-9478

EXPERIENCED PAINTERS
Quality Painting at Low Prices Paper Hanging, Completely Guaranteed, References Free Estimates After 6PM 476-0574

DON J. FULLER
INTERIOR-EXTERIOR DECORATING
Painting Wallpapering
Work Myself. Insured
559-0232

MAC, THE PAINTER
Licensed & Insured
348-2164

STOP!
24 YEARS PAINTING EXP.
Hygrade Painting & Decorating Co.
Residential, interior, exterior References upon request Free estimates
774-0292

HERBERT'S HOUSE PAINTING
Interior & Exterior
Free Estimate Call For App't
722-4121 or 481-0367

Munro Painting
HOMES (CUSTOM COLORS)
COMM'L (AIRLESS SPRAY)
FREE ESTIMATE
REFERENCES
LICENSED INSURED
647-5400

BILL'S DECORATING
Expert in wallpapering & a painting. Interior & Exterior. Residential only. Free est. 533-1471

Painting & Decorating

J. RUSSO
PAINTING & DECORATING
Interior & Exterior
Free estimate 689-5248

BIRKHOLD & COLLINS
Int. - Ext. Painting & Graphic Design Comm. & Resid., 10 yrs. exp. locally Free Est. Bob 549-1726 or Tad 399-7905

IF YOU'RE considering painting your house or garage this Summer, College student will do fantastic job Grosse Pte references 773-0726

PASKO PAINTING COMPANY
Room 10x12 With My Paint $40
Interior, Exterior, Commercial, Residential - 15% below any other contractor Free Estimates - Call anytime 425-9457

DYNAMIC DECOR
INTERIOR-EXTERIOR
Painting - Wall Papering
Carpentry
TOP QUALITY WORK
Call Dave for Free Estimates
722-0180
261-1404

EUROPEAN TOUCH
WALLPAPER - PAINTING
Interior & Exterior Painting
Free Estimates Insured
641-7766

NEIGHBORHOOD PAINTING STUDENTS
EXPERIENCED-INEXPENSIVE
Keith 841-9175 - Jim 937-9477

FOR reasonable prices, quality work on Painting, wallpapering, Fire & Ins. repairs, Bestway Painting, Lic., Insured, free est., Livonia, 537-5375

COLLEGIATE PAINTING SERVICE-Quality exterior house painting by dependable college students at a price you can afford References on request Call for free estimate. 645-9320

OUTSIDE PAINTING
High quality workmanship References Reasonable Rates Free Estimates Call Jerry after 5 PM 474-6279

TARIK PAINTING
and decorating Interior and exterior Phone estimates Birmingham-Bloomfield area 544-8857

MARK DRENNING WALL CARE
Machine wall washing, painting, plastering & glazing Free estimates
465-2241 778-2732

C & W PAINTERS
Quality work inside & out, 3 yr. guarantee, reasonable rates Free Estimates 872-0581

QUALITY WORK - interior-exterior painting of all types Plaster and drywall repair Call M P'S Painting
Insured 644-5897

M. GORELICK
Professional Painting-Decorating
Res'l & Comm'l. Custom work
Guaranteed Licensed, insured
474-0911

INTERIOR & EXTERIOR painting, college student, 5 years experience, reliable, reasonable, free est. Ted Stenger 647-0731

Interior-Exterior Painting
Quality work Call
Jeff Stevenson 646-3251

PAINTING-Interior—Exterior
ALL WORK DONE BY MYSELF
Careful, quality work
Free estimates
Call Barry. 892-6754

NO TIME?
Leave your painting or difficult cleaning jobs to me. Experienced. Call Keith after 3:30PM. 645-1699

EXPERIENCED COLLEGE Students desire Exterior Painting, 5+ years local experience with references Free Estimates 453-3944

Patios

REPAIR damaged screens
Install Patio Enclosures
Thermopane Glass Specialists
AL'S WINDOW SERVICE
Berkley 547-1214

Piano Tuning

PIANO TUNING
Repair, Regulating & Overhauling
357-4068
Piano Technician-John McCracken

Michael McGuire
PIANO TUNING, SERVICING
REPAIRS, RESTORATION 363-8488

Piano Tuning

QUALIFIED PIANO TUNING & REPAIR
CALL 398-3876

Plastering

PLASTERING & DRYWALL
Repairs, Additions, New Works
All Work Guaranteed
State Lic. 348-2447, 474-0727

PLASTERING, STUCCO, texturing Specializing in plaster & drywall repairs, water damage Reputable, licensed
937-8374 422-3764

ROY MALTESE CO.
Specializing In
DRY WALL & PLASTER REPAIR
LO 2-8868

PLASTERING
NEW-REPAIR—TEXTURE WORK
DRYWALL Repair also Free Est.
SAL. BALLERINI 435-7416

PLASTERING, patching & water damage Spring & Summer prices Special rates for retirees Clean sober, work myself After 6 PM 538-9445

LIVONIA AREA - Plaster & Drywall Repairs Free Est Guaranteed work Insured Also spray or hand textures 525-5235

Plumbing

24 Hr. Service Reas. Rates
PETE CUFFE PLUMBING
533-7171
ELEC. SEWER CLEANING
Water Heaters - Disposals
Complete Repair Service
No Job Too Small Lic. Insured
MasterCharge BankAmericard

PLUMBING WORK DONE
Reasonable rates Fast service No job too small
274-2469

PLUMBING SERVICE
Repairs Alterations
Reasonable 352-8724 Licensed

LOW PRICE REPAIRS
PLUMBING, SEWER CLEANING
Related Alterations
835-8610, eves. 24 hrs. 272-8096

24 Hrs. service Reas. rates
C&G PLUMBING
Free estimates 474-3873

DUN-RITE
Electric Sewer Cleaning, Plumbing & Repairs Commercial & Residential
476-8855 255-3536

LOW COST PLUMBING REPAIRS
CALL MY HOME ANYTIME
476-6706

LIMITED TIME SPECIAL!
BASEMENT BATHS
Complete Installation
HALF BATH (2 pc.) $795
FULL BATH (3 pc.) $995
Formica Vanity, Fiberglas shower, "A" Grade Toilet

SUPERIOR PLBG. CONTR'S
525-6291
All Major Plumbing Services

I'M NOT THE PLUMBER
Nor the plumber's son, but any work you should have, I shall soon have done Plumbing, electrical, carpentry, recreation rooms, kitchens, formica counter tops, cabinets (specializing in vanities) Installation of dishwashers & appliances Garage doors Cement work Reasonable
Frank Rashid 474-5652

HOME PLUMBING REPAIRS
Oakland Country Only Delta Faucet Specialist Free Estimates
647-2407

Refinishing

Furniture Refinishing
Custom work for Fine furniture
RESTORATION REPAIR
MI 4-7755

Roofing

CHIMNEYS, NEW ROOFING
ROOFING REPAIRS-HOT ROOFS
Roof Leaks Stopped.
427-3981

ALL ROOF REPAIRS & LEAKS
Guaranteed - Licensed
Oakland County Only
Call Anytime 545-2944

Roofing

ROOFING, NEW & REPAIRS
Gutters, vents Work myself
Free Estimates
KE 4-5334

A & M ROOF REPAIR CO.
We replace missing shingles & repair gutters No job too small Call now 356-6644

QUALITY ROOFING
We Care About Your Home
Free Estimate - Guaranteed
354-1480

CURTISS ROOFING
Specializing in hot tar repairs, complete commercial re-roofing
Lic. & Ins. 476-1230

FOR reasonable prices & quality roofing and aluminum siding, call Bestway Builders, licensed & insured, free est., Livonia, 537-5375

ROOFS-GUTTERS REPAIRED
New & Old, Gutters Cleaned
All Work Guaranteed
Free Estimates! 563-2838

ROOFING gutters, vents and repairs Reasonable 20 yrs. exp. Guaranteed work Free estimates 476-2217 474-5682

BIRMINGHAM HOME MAINTENANCE
Roofing, Chimney, Gutters Small Jobs Repairs Free Estimates Guaranteed 873-8707 892-3941

Screen Repair

SCREEN REPAIR-ALL KINDS
All Component Parts
Repair Patio Enclosures
AL'S WINDOW SERVICE
Berkley 547-1214

Septic Tanks

SEPTIC SYSTEMS REPAIRED
Drain & Sump Pump Repairs
Dependable Service
Earl H. Jensen 474-6224

Sewer Cleaning

SEWER CLEANING
Call my home 24 hr. serv. 7 da. wk.
476-6706

J & A Sewer Cleaners
Sink Lines, Drains, Tubs
427-0697

Slipcovers

CUSTOM SLIPCOVERS
CUSTOM WINDOW TREATMENTS
Your Fabrics
Mary Elaine 838-4228

CUSTOM EMPORIUM
Slipcovers, draperies, 22 yrs. exp. Large selection of fabrics
644-6698 455-3074

KUSTOM SLIPCOVER SERVICE
YOUR FABRIC OR MINE
100'S OF FABRIC SAMPLES
476-0776

Tile Work

BASEMENT floors, avg. size, $99 labor Acoustic ceilings New California spray on texture After 3 PM. 425-0519

CERAMIC TILE Recess-$139 Up
Full Tile Bath-$275 Up
Foyers, showers,

708 Household Goods Oakland County

AQUA WING Chair, $100. Braided rug, 9 X 12, Blues, $50. Garage Sale, too. 32388 Baintree, Kendallwood. 553-9207

COLONIAL COUCH, $250; chair, $50; Dining room set $300; Mahogany bedroom set $250. 335-1547

AREA RUG 6x9 wool, doorwall curtain 8 ft., 4 Hitchcock chairs, permanent bridge chairs, shower door enclosure, standing lamp, portable humidifier. 645-0005

LODEN GREEN velvet sofa, $200; chrome & glass coffee table, $50; walnut finish dinette set with 4 black vinyl chairs, $100. After 6 PM & Weekends. 642-7658

DINING ROOM Table & 4 chairs, light wood, 36"x50", 2 leaves, $75. Bedroom set, double dresser, mirror, chest, bed, light wood $275. Living room chair, rust & gold stripe $50. Cocktail table $15. Farberware open hearth broiler spit $20. Hanging Lamp $10. 643-6926

BEDROOM set, double bed, double dresser, mirror and night stand. $100. 553-0394

CARPET and pad 10x12, bound, bronze, excellent condition $45. After 5PM. 626-9081

STUNNING wall units, 2 for $150, walnut. Octagon simulated slate tabe with 4 canvas director chairs, $150. area rugs, 48" $25 each 48" white formica table on white wrought iron pedestal with 6 chairs, $150. gorgeous. 646-4573

KITCHEN TABLE & 6 chairs, rattan framed couch & chair, 2 end tables & 2 lamps. Very Good condition. 422-5627

MAHOGANY FURNITURE, bedroom set, $400; secretary, $325; china cabinet, $225; Duncan Phyfe table 4 chairs, $150. 649-2936

ITALIAN PROVINCIAL bedroom set $300. Call after 5:30 PM 689-6431

FURNITURE SALE! Zenith color TV, Ethan Allen rocker recliner newly upholstered, Queen sleeper sofa. 553-0636

CUSTOM MADE traditional living room furniture, like new. Sofa, chairs, tables. Gold colors. 642-0587

MAPLE twin bed, 3 upholstered chairs, crib, small bicycle, golf clubs, green wool carpet. 642-7134

TRADITIONAL Living Room, 90" couch, blue green, 2 chairs blue, $400. TV $50. After 5 PM. 476-7321

MOVING SALE. Kitchen harvest table, 2 chairs, deacons' bench, Duncan Phyfe drop leaf table, 6 chairs, breakfront china cabinet, Electric black metal fireplace. Miscellaneous items. 21001 Mahon, 1 block south 9 Mile, 1 block east Lahser Thurs., Fri.

DARK GREEN velvet couch, 2 velvet barrel chairs. After 6 PM. 851-0935

WORLD BOOK Encyclopedia and year books, excellent condition. 424-8825

EXCELLENT BUYS

Bedroom set, modern, good condition. Assorted household goods. 27140 Pierce, off 11 Mile between Greenfield/Southfield.
SUNDAY, 11 AM - 3 PM

DINING ROOM modern walnut table, pads, 2 leaves, 4 chairs, 56" china, excellent condition, $500. 646-3105

BEDROOM modern, solid birch, honey color, kingsize bookcase bed complete, 6 drawer dresser, mirror, 8 drawer chest. $550. Excellent condition. 646-3105

AVOCADO Refrigerator - Whirlpool washer. Leaf-catcher, wheelbarrow. 2 rugs, blue tweed & brown tweed, both 12x13'. Saturday or Sunday. 642-8472

CONTEMPORARY Living Room couch, Beige Velvet Chair, smoked glass & chrome coffee table, Queen size bed complete. Excellent condition. 649-0087

TWO GOLD Velvet Chairs, excellent condition. Tea cart, beds, dressers. Fri-Sat. 9AM-5PM. 3259 East Bradford. Lincoln. East off Lahser.

SINGER

DIAL-A-MATIC Zig Zag sewing machine in modern walnut cabinet. Makes designs, appliques, buttonholes, etc. Pay off $54 cash or monthly payments. Guaranteed.

UNIVERSAL SEWING CENTER
FE 4-0905

MAHOGANY Dining Room furniture. China cabinet $125. Buffet $125. Table $100. Call 647-1023

GARAGE SALE! Miscellaneous & collectables. May 18 & 19, 9-4. 1051 Rivenoak, Birmingham. Off Adams North of Maple.

ESTATE SALE furnishings and antiques. 4270 Pinehurst Dr., west of Orchard Lake, north of Maple Rd. Friday. 851-3286

SOLID MARBLE top cocktail table, 48in round $200. 80in sofa to reupholster. Formica kitchen table. Folding outdoor clothes dryer. 851-6871

WE HAVE 87 PAIRS OF
BLUE JEANS
$2.50 to $5
ALL SIZES
BIRMINGHAM RESALE SHOP
319 E. Brown
2 blks. S. of Woodward & Maple (15 Mile Rd.), 3rd. bldg. on Brown St., W. off Woodward.
OPEN Mon. thru Sat., 10-5
Thurs. evening till 9 PM
PARK IN REAR

BABY'S CRIB & Chest excellent condition. 40 Yds. wool plush carpeting, mint green. 349-8572

WHITE CRIB Complete, $35. Wicker dressing table, $10. After 3pm. 682-0985

MOVING SALE of Sales. Loads of everything for cheap, antiques, furniture, toys, clothes, garage goodies, household items. Sat. & Sun. May 20-21, 10AM-5PM. 26041 Dundee. 2 blocks West of Woodward, off Lincoln.

FINE CHINA, block Flamenco design, service for 12 plus accessories. Excellent condition. Originally $400. Make offer. Also matching Swedish Scandinavian crystal. Evenings. 661-0784

DINING ROOM set, buffet, china cabinet, table, 4 chairs, custom pads, $300. 647-4778

ALL wool 10'2"x11'2" red plush rug, used 1 month, $125. Call after 6. 643-7352

SALE. Kitchen table & 2 chairs, lamp table, cocktail table, circular saw, 9 x 12 Karastan oriental rug, Sears recliner. After 6 PM. 358-4787

DREXEL bedroom set, canopy bed with pull out drawers, secretary, lingerie chest, telephone booth with ottoman, $825. 353-3630

SOLID OAK desk with filing drawer, brass pulls, $225; wing chair, oak trim, black leather upholstery $300. 353-3630

BEAUTIFUL Handpainted walnut Widdicomb 4 piece twin size bedroom suite. Excellent condition. 356-4943

WHITE formica Parsons table, 6 captain's chairs, $650. 647-0120

MOVING - SALE - new, used and antique furniture, washer, dryer, pool table, misc. 476-0367

OAK TABLE & chairs, Bar refrigerator, Cabinets, depression glass, tools, oak flooring, lots of glassware. 1957 S. Milford Rd., Milford, across from Kensington Park.

O&E

708 Household Goods Oakland County

MEDITERRANEAN China cabinet and trestle table, excellent condition, $1250. 674-2450

CUSTOM BUILT over 100" long dark avocado green velvet couch, love-seat to match. Excellent condition. 693-7182

ESTATE sale, 18720 Autumn Lane, Cranbrook Village; between Southfield Rd. & Evergreen, Friday, Saturday, May 19,20th, 9 - 5 P.M. Everything must go. Oriental rug, washer & dryer, refrigerator, 3 piece couch, twin bed set, much more.

REDECORATING SALE, Troy French Provincial end tables, $30. Stiffel lamps $15, dinette table - chairs $30. Complete double bed, dresser, $50. Stereo, phono, color TV combo, $250. Stuffed barrel chairs $20. Stuffed rocker $25. All must go make offer, eves. 689-7033

MUST SELL: Beautiful Oak Bedroom Set accented with brass hardware. Trundle bed, triple dresser with mirror, desk with hutch and chair, nite dresser. Like new. Regular $1200 will sell $825. Gold Velvet Upholstered chair $90. Two decorator tables $75 each. 7' couch, 5' love seat, attached corner table. Best offer. 681-4777

HIDE-A-BED, black naugahyde, like new. 338-3873

TWO sofas, refrigerator, kitchen set, some accessories. 357-3556

SALE BY IRIS

Presents a gorgeous home filled with beautiful traditional Furniture. Sofas, Chairs, Lamps, Tables, Rugs, Paintings with Provinance, Pewter; also basement Sale. Fri., Sat., Sun., May 19, 20, 21st, 12-4 PM. At 23121 Thorncliff; take Inkster Rd. to 1 blk. N. of 9 Mile Rd., turn E. on Thorncliff.

HOUSEHOLD SALE

Complete contents of 4 bedroom luxury home, living room, dining room, kitchen, family room, den and all bedrooms. ANTIQUE SECRETARY, beautiful Bodart breakfront and server, lovely CONSOLE PIANO, game table set, planter stand, refrigerator, clothes, beautiful dishes, furs and MUCH MORE. DON'T MISS.
32341 OLDE FRANKLIN Dr.
Farmington Hills
Middlebelt between Northwestern & 14 Mile Rd. East into OLDE FRANKLIN TOWNE SUB.
Sat. May 20, 9AM-5 PM
Sun. May 21, 10AM-4 PM
CONDUCTED BY
Irene Eagle
626-4769

DINING ROOM table 70" - 2 leaves, 6 upholstered chairs, nest of tables, coffee table, 2 chests, vanity, night stand, cabinet. 576-1249

DECORATOR ITEMS - marble coffee table, upholstered love seat and arm chairs, reasonably priced. Eves. 626-2168

CLARKSTON
COMPLETE HOUSEHOLD SALE
R. WERTMAN-conducted by
DAISY DOWLING

Thurs., Fri. & Sat., May 18,19,20, 10 AM - 4 PM. 175 Glenburnie just South of I-75 and M-15.

Oriental rug 13' x 44' excellent condition, Icart, Oil by E. Williams 18th Century English lowboy, Pair bow front commodes, carved Ivory lamp, pair ginger lamps, Victorian lady's chair, footstools, Flemish tapestry chair, Moorcroft, Dresden, lady's desk and chair, sewing tables, inlay sideboard, unusual mirrors, bedroom set, Sterling silver serving dishes, 120 piece flatware, beautiful linens, many lamps, 2 tea services, 2 Gibson refrigerators, small bar refrigerator, etc. Most items from TSETZEL of DETROIT DECORATING CONSULTANT in early 1920's.

MAPLE gateleg table and four Duxbury chairs, excellent condition, $200. Colonial maple wood chair, $45. 453-5137

PRE-RENTED FURNITURE SALE
Returns from Models and transferred Executives. Pictures from $5
Lamps ... from $10
Liv. Rm. tables ... from $10
Headboards ... from $25
Dinettes & din. rm. tables, all finishes, all sizes ... from $25
Liv. rm. chairs ... from $25
3 dr. chests ... from $35
Sofas ... from $50
Recliners ... from $60
Loveseats ... from $90
Large chests ... from $100
Armoires ... from $125
Chinas ... from $250
GLOBE INTERIOR RENTALS
1100 E. Maple, Troy
(15 Mile) 588-1800

ART & Household Sale, May 17,18,19,20,21. Leaving state, over 100 oil paintings and gallery frames, from $15 to $50. Furniture, sports items, etc., etc. 28406 Stuart, 3 blocks E. of Southfield Rd. 2 blocks S. of 12 Mile.

ART Leroy Neiman print (Ocean Sailing), $1.395. 851-8642

BOX SPRING Mattress sets, Serta ½ off, Serta Posture twin, $115. Full, $150. Queen $185. King $275. Dealer's sellout. 268-2854

MODERN 4 chairs, green cushions, queen size bedspread, matching drapes, green & white. 355-2486 or after 5 PM. 626-8406

BROWN Westinghouse frostfree refrigerator, $225; Gold Maytag washer & dryer, $400; living room furniture. 647-2372

GRANDFATHER clocks, 9 tube triple chimes, reg $3,600; sell $1,895. 3 only $850 clock, sell $525. Others 35% off. Dealer's Sellout. 268-2854

TRADITIONAL Couch, 3 velvet chairs, drum table, and lamps, excellent condition. 851-4507

WOODARD porch furniture, $175. Toro snow blower, $25. Kenmore dryer, $25. 647-5849

BEIGE & green davenport, like new, pair of yellow Mr. & Mrs. chairs. 641-7138

LIVING room sofa, white, French, $175, 2 chairs, white, olive, $100 each, marble inlaid tables, pecan, coffee, 2 end with drawers, octogon with storage $75 each, like new, must sell. 682-7356

MUST SELL. Beautiful new oak dining room set, 12 pieces including matching brass and wood chandelier. $1200. Must see. Also Mediterranian bedroom set including king size headboard, 2 night stands, chest, triple dresser and beautyful wing super condition. 626-4259

CARPETING, gold, 50 sq. yards, good condition. call after 6PM. 967-3363

TRADITIONAL loose cushion blue-green and white tuedo sofa. Good condition. 375-0978

REED & BARTON English Provincial Sterling Silver, 5 piece place setting for 12. Lenox china, Firesong, 6 piece place setting for 12. After 6 PM. 649-5557

UNIQUE BOYS' Bedroom unit, custom design and built-in Ships' Theme, includes corner bunk-beds, 2 storage drawers, chest of drawers, bookcases, distressed antique finish, solid brass ship fittings, porthole, heavy rope handles, brass railing, beautiful condition, one-of-a-kind. $1995. 435-0977

708 Household Goods Oakland County

REFRIGERATOR, $65. 6-piece porch set, $250. Humidifier, $45. Barrel, $1.50. Vibrator, $15. Old desk, $5. Stiffel pole lamp, $35. Bedroom set, $120. 557-2552

OAK dining room set, 8 pieces, early 40's, good condition. $1,000. 338-2802

MAHOGANY Duncan Phyfe dining room set. $375. 649-4645

DECORATOR Furniture, Karges, Baker, etc. By appointment only. Call after 3PM. 352-5449

BEDROOM set, fruitwood, Mediterranean, excellent condition. $700. Wall shelf unit, 3 sections, $900. 851-4822

CARPETING, about 80 yards, recently cleaned, green, all wool, also, yellow shag, highest bidder. All or separate. 548-7255

GREENTREES ESTATE SALES

Are again accepting bookings to conduct household sales. Care and expertise are our business.
Sales conducted by professionals and their staff in a dignified atmosphere.
REFERENCES SUPPLIED
Please Phone
646-5714 647-1049

CUSTOM MADE light green antique satin drapes, lined, valanced, like new, 4 large windows, $350. 651-5685

Spectacular Household Sale!!!! Beautiful variety of household items including: Whitney Solid Maple Dining Room Set, Oval table & pad, 6 chairs & hutch, also Bunker Hill Solid maple 7 piece bedroom set, many draperies & sheers, yards of carpeting, white flat sheets, bedspreads, deacon's bench, throw rugs, kitchen curtains tie backs, can be seen at 627 Rolling Rock Dr., in Fox Hills off of Opdyke between Square Lake & South Blvds. Cash only, no checks! 335-0629

TIFFANY LAMPSHADES $275 - $300 beautiful selection. Leaded glass. 626-2888; 561-5587

ETHAN ALLEN (Royal Charter collection) dining room table, 6 chairs. $1,500. After 4 PM. 645-1652

709 Household Goods Wayne County

DOUBLE HARNESS PRESENTS

A Complete Estate Sale
SOMETHING FOR EVERYONE!
May 19-20 10 - 5 PM
660 Whitmore, Detroit

FRANCISCAN fine bone china, eleven 5 piece place settings Carmel pattern $250. After 6PM. 476-1003

WHITE Formica kitchen table, 1 leaf, 4 swivel chairs, $35. 476-4945

OVAL smoked glass dinette set, 4 matching plexiglas swivel chairs, chrome base $165 or make offer. 522-9391

ESTATE SALE, household furnishings. 557-2059

ITALIAN DINING set with china cabinet, $175, will sell separate. 420-0610

LARGE OUTDOOR grill, copertone finish, rotisserie motor, vented hood, heat gauge, excellent condition, $40. 531-7896

STURDY, Spanish style furniture, 3 tables, very good condition, dark wood, slate top. Couch, chair, ottoman, recliner, needs some upholstery repair. 2 matching lamps, $150 all. Large round coffee table, Mediterranean, pecan finish, caned bottom. $35. Brass and smoked glass, 5 chimney hanging light fixture, $25. 531-3537

PRACTICALLY new side-by-side gold refrigerator, washer, dryer. Complete bedroom set, den chairs, electric edger. KE5-7296

MEDITERRANEAN LIVING Room set, couch, 2 chairs, coffee table, 2 end tables, wall grouping, $400. Days 353-9930, evenings 531-2017

LOVE-SEAT, 58", Tan-gold-black & white plaid Herculon, excellent condition $100. 535-4189

PLAYPEN Sectional, 3 pieces plus ottoman, new, $900, will sell pieces separately. 425-4506

SPANISH BEDROOM Set, King Headboard, 2 night stands, man's dresser, triple dresser, mirror, $600. 937-9382

OCTAGON dining table & chairs. Fruitwood, $125. Gibson upright 19.1 Cu. Ft. freezer, like new, $250. Misc. 278-5624

REFRIGERATOR, washer, 1 year old, dinette set, bedroom set, misc. items, Sat., Sun. 937-0745

SALE SALE

Liv. Rm. Sets 2 pc. new	$119, $129
Bedroom Sets	$69, $79
Bedroom Sets, new	$109, $129
Sofa Beds, new	$79
Bunk Beds, new	$59, $69
Desks	$19, $24, $29
Hollywood Bed, comp.	$49
Tables, End Tables	$4, $7, $9
Gas & Electric Stoves	
Refrigerators	$49 & Up
Lamps	$5, $7, $9
Chests & Dressers	$17, $23, $29
Mattresses	$24, $29
Beds	$10, $15, $24
Dinette Sets	$39, $49
Wringer Washers	$29, $39

New and Used Furniture
BARGAIN HOUSE FURNITURE
21741 Fenkell (at Lahser)
Store Hrs. 9:30 to 5 PM

MEDITERRANEAN style sofa, red & black crushed velvet. Asking $100. 534-4872

YARD SALE, 8045 DaCosta, Warren, Ann Arbor Trail area, May 20, 21st, 10 6PM. Settling estate, some new items.

UPHOLSTERED CHAIR - perfect condition, ginger jar lamp, other household articles. 425-4336

DIRECTIONAL DINING Room, unique scalloped drop leaf table can seat 12, lighted etagere and server, two complete 9 piece maple bedroom furniture, all excellent; double bedrom, two dressers, desk, chair, night stand; Paul McCobb game table; 4 Chivari chairs; formica kitchen; marble coffee table; miscellaneous. After 5 or weekends 342-9030

WINSLOW COLONIAL Dinette Set, 6 months old, asking $200. 326-0321

COMPLETE BEDROOM set, Freezer, Gas Stove, Bikes, Linens, Dishes, Maple Hutch, Sewing Machine, Lots of Misc. 476-6773

DRAPES, custom tie-back olive antique satin, valance, for 8' rod, white sheers, rod for all. $175 or best offer. 455-2647

FRUITWOOD chest with service for 12 - Sterling silver silverware, brand new, $50. Also service for 10, 23 carat gold Vermai on stainless silverware, $50. 721-7657

WAREHOUSE SALE

ALL NEW FURNITURE

Odd Chest	$49.95
Bunk Beds	$69.95
Hollywood Beds	$109.95
Roll Away Beds	$69.95
Mattresses	$39.95

BED-N-BUNK
Sleep Shoppe Inc.
25014 Plymouth Rd.
3 Blks. W. of Telegraph
KE 1-1740

COLOR TV, 25 inch walnut console, all channels, preset tuning. Excellent condition, guaranteed, $125. 261-5800

709 Household Goods Wayne County

LIKE NEW! Appliances, furniture, organ, TVs, clothes, much more. Thurs. thru Sun. 10-6PM; south of Warren, east of Inkster. 6542 Fairwood.

BEAUTIFUL OLD pieces, Oak veneer sideboard, chairs, commode with mirror, Oak chest with beveled side mirror, more. 459-4165

COFFEE TABLE by Drexel, modern, excellent, $10. Table lamps, pair, $4. Lady's suitcase, new, $8. Television, Admiral, full cabinet, $15. Bedspreads, twin, pair, $6. Knee-hole desk chair, $4. Evenings 349-5270

MAGNAVOX Stereo console, extra speakers, 8 track tape playback, Am-fm radio, record player, $75. 420-0968

EARLY AMERICAN loveseat, lounge chair with ottoman, 2 platform rockers. $100 complete. After 6 PM. 838-2487

CARPETING - Celary Green plush, approx. 15x17' & 4x5' 326-8608

REDECORATING Beautiful American of Martinsville, 2 cained chairs, lamp table, square comode table, 2 pedistal tables, matching drapes and sheers, chairs, dining set. 464-2480

HOUSEHOLD SALE, 2 antique sideboards, 2 power mowers, stereo console, two 20" electric stoves, plant stands, table, oak chairs, school clock, tableware, 10 speed bike, oak kitchen cupboard, 110 year old French Grandfather clock, other misc. 315 N. Holbrook, Plymouth, 1 blk. E. of Mill St., S. of Plymouth Rd. Fri., May 19 to Sun. May 21st., 12 noon to 5 PM. Absolutely no presale.

CUSTOM DRAPERIES new for 8 foot doorwall, 1 way traverse, pleated & fully lined. Beige with brown fleck. $400 value for $200. After 5 453-2085 or 455-9474

LIVING ROOM set, dark green crushed velvet. Crushed velvet swivel rockers, gold. Dining room set. Lamps, other miscellaneous. 521-8706

WALNUT 8 piece dining room set, oval table, large leaf, 6 chairs, china cabinet. Excellent condition. $425. 261-3651

DUNCAN PHYFE dropleaf table, 4 chairs. KE 8-2164

MODERN DINING room set, 7 pieces. $175. 532-2683

SEARS Open Hearth hunting board, dark maple, excellent condition, $200. Small red Jelly Bean colonial hutch and buffet, $100. Yellow Jelly Bean tea-cart, $50. Black steel desk with walnut conference top, 6 drawers with key, $175. Canton. 981-0098

BEDROOM FURNITURE twin beds & double, perfect condition. 474-0647

COUCH, COLONIAL, good condition, 78in. $75. GA 1-2819

710 Misc. For Sale Oakland County

SUPER GARAGE Sale. 4 families. 13521 Irvine, 1 block south of Oak Park Blvd., Oak Park. Fri. through Sun., Noon - 5 PM. Power mower, dishwasher, clothing, 13 years accumulation of miscellany.

GARAGE SALE, 2 families. May 19, 20th, 10AM-5PM. Furniture, household items, clothing. 30003 Pleasant Tr. between 12-13 Mile.

ESTATE SALE
SAT., MAY 20TH
9 A.M. TO 5 P.M.
5718 Swan Lake Drive. West Bloomfield, Mich. (Just off Walnut Lake Road). Between Middlebelt & Orchard Lake Road.

Royal Doulton Figurines, Drexel Dining room set, Wicker Bedroom set with hanging swing, velvet arm chairs, brocade sofa, end tables, lamps, cranberry decanter with glasses, Brass items, Woodedn Tea Cart, Pine Bench with left-up seat, Hide-a-bed, Pine Trestle Table with chairs, silver, many wall hangings, oils, gun case, hanging curio cabinet and much more! Don't miss this sale! C. B. Charles Galleries. Phone (313) 338-9203

SEARS 6HP Riding Mower $150. Firm. 16'x7' I.D. Metalbestos chimney pipe. Best offer. 855-1934

INTERESTING 4-family yard sale, a little bit of everything. Thurs., Fri. 9-4 PM. 22566 Powers Rd., Farmington.

PORCH SALE. 23240 Power, Farmington, corner of Shiawassee. Furniture, antiques, some clothes, housewares. Fri. Sat. 9AM-5PM.

LITHOGRAPHS, Mary Rose Wampler. First 10 issues, registered. $450. Antique settee, $150. Antique fern stand, $50. 477-2585

LUGGAGE SET, American Tourister, 3 pieces, 26", 20", & Tote Bag. Charcoal. $55. 644-4473

AQUARIUMS various sizes and equipment. 647-6152

SUPER GARAGE - Sale, household items, adult & children's clothing. Fri. Sat. 10-6 pm. 30003 Pleasant Trail, Southfield, 12½ Mile - Southfield area.

7 FAMILY garage sale. Chain saw, dinette, marble, childrens clothing, TVs, typewriter, Imperial glassware, collectables, golf clubs, Noritake china, antique furniture. Miscellaneous. 18595 San Diego, Lathrup Village. West of Southfield, off California.

ATTIC SALE. Piano, desks, chairs, trunks, bed, electric stove, bikes, wood highchair and more. 626-0097

GARAGE SALE, Troy. Off Square Lake, east of John R, take Slate to 2362 Topaz. Clothes, baby items, maternity 16-18, household items. Thursday & Friday 10-7 PM.

SWING Set used, free, just pick up. Dawn. Rochester Eccentric 651-7575.

TREASURE & TRASH! Huge porch sale. Antiques, furniture, lots of odds & ends. Saturday, Sunday, May 20, 21, 9am-7pm. 160 West St. Clair, Romeo.

AQUARIUM 70 gallon tank and stand, lights, filters, pumps, all accessories. $250. eves. 355-5409

GARAGE SALE, 33313 Cloverdale, east of Farmington, north of 9 Mile. Sat. 10-5 PM; Sun. 12-5 PM. Pool supplies, bikes, tires, clothes.

710 Misc. For Sale Oakland County

HOUSEHOLD SALE, everything goes! Moving to California. Furniture, tools, etc. Call for appointment. 649-6909

GARAGE SALE. Culligan Water Softener, furniture, lots of goodies. 6153 Sandshore Drive, Troy. Emerald Lakes Village, Square Lake and Rochester Roads. Thursday, Friday 9AM to 4 PM.

PINEBROOK SWIM Club in Southfield, membership available. Reasonable. 851-6526

GARAGE SALE!! 656 Greenwood. Bits & pieces of everything! Off of Oak in Birmingham, Saturday.

THREE FAMILY Garage Sale, household goods, toys, baby items, furniture, Many More items. May 18-19. 988 Saxon, Birmingham, 14Mile-Southfield.

GARAGE and House Sale. Harvest gold electric stove, refrigerator and washer, all only 2 years old. Bunk bed, dresser, excellent condition; BSA motor bike, motorcycle needs work. Many household items; children's, baby's, adult's clothes. Friday, Saturday, Sunday, 1600 Browning, Ferndale; between 9½ and 10 off Hilton.

GARAGE SALE, Saturday. Bookcase headboard, twin 36" Window fan, Refrigerator, Freezer. Boy's - Girl's clothing, 10 to 15 years. Ladies clothing. 18608 Chelton, Birmingham. West of Southfield, off 13 Mile.

CRANBROOK ACADEMY of Art - faculty member is having a sale of drawings. Sat. May 20 from 1 to 5 at Art Academy residence, 47 Academy Way.

ALL OUT FABRICS! Upholstery $2.50 Yd. up. Dress or Drapery 50-99c Yd. up. Slipcover $1.49 up. Velvet, Tapestries, Vinyl, Fixtures, etc. Liquidator, 309 W. 9 Mile. 399-8333

LEAVING State. Furniture, appliances, toys, etc. 17350 Roxbury, 7 blocks N. of 8 Mile, 1½ blocks E. of Southfield Service Dr. Thurs. Fri. Sat. 12-7PM.

A PLUS GARAGE Sale. Antiques, 42 in. round dark Oak pedestal table with 2 leaves. Lovely dark Oak carved chest 66in. long. Paintings. Also freezer, chairs, lamps, linens, graphics, & much more. Sunday, May 21, 21900 E. Valley Woods, south of 14 Mile just east of Lahser. 642-0362

GARAGE SALE - 998 Square Lake Rd. between Adams and Eastways. May 18, 19, 9-30-4. May 20, 9-30-2. Antiques, collectables, clothes, household goods.

MOVING Sale. May 19th-20th, 10AM-4PM. 1912 Pelican Ct., N. of Big Beaver, E. of Coolidge. Kristin to Edgemont to Parrot, to Pelican. Winter coats and boots, sleds, toys, games, couch $10, playpen $5, bar stools, plants, books plus a lot more. No presales.

CHATHAM HILLS, Garage Sale. Fri.-Sat. 10AM. 36922 Heartherton, Southeast Corner Grand River-Halstead.

PINEBROOK Swim Club membership. 225-2060. After 6PM. 626-6787

GARAGE SALE - 4 Family - Bedroom set, bikes, sports equipment, clothing, books, lots of misc. items. Southfield, Cranbrook Village - 29530 Chelmsford, Corner of Rock Creek - Friday thru Saturday & Sunday, 11am-7pm.

EVERYTHING MUST GO! Garage Sale. May 19 & 20th, 10-5pm. 12 Mile, West of Telegraph in Franklin Village. 25030 Pendleton, Southfield.

BARGAINS - all household goods except major furniture, gift items, many new, ladies clothing 8-12. 967-4456

GARAGE sale. Friday, Saturday, 5150 Patrick, West Bloomfield, off Farmington Rd. between Walnut Lake - Maple Rds.

MOVING, garage sale, Saturday, Sunday, 10 A.M. until dark, 6690 Castle Dr., Birmingham (Maple - Franklin).

GARAGE SALE, 30" Frigidaire Electric Range, laundry tub never used, clothes, jewelry, Misc. Household items. Thurs.-Fri. Sat. 10-5PM. 22716 Floral, 9 Mile-Grand River.

NORMAN ROCKWELL lithograph, limited edition, signed. "Dreams of Long Ago". After 6 PM. 771-2687 or 773-8451

BLACK VINYL Rocker with ottoman $40. Magnum guitar $50. 3 lawn chairs with cushions $12. Sewing table $8. 652-3966

BASEMENT SALE, May 20, 9-4PM. Antiques, linens, old silver, appliances, furniture, 764 Satterlee, Bloomfield Hills, 2 blocks South Long Lake Rd.

ANNUAL Garage Sale for Music Scholarships. Lots of Everything. Furniture, collectables, clothing, bakery, etc. May 19 and 20, 9am-4:30pm. 316 William, Road, Rochester.

STEEL heavy duty utility trailer, 4x8, Honda Trail 90; 4 tires LR 78-15 mounted on 6 hole Chevy wheels, 4 new Cadillac wheels, girls 26 in. 3 speed Schwinn; self propelled reel lawn mower; car top carrier. 349-0925

HUNTINGTON WOODS, Balfour St., Sale. May 20, 21, 10-4. 2 blks. of Homes - 4 blks. N. of 10 Mile, first & second blks. E. of Coolidge. Motorcyles & Trailer, Riding Tractor, Sailboat, Office Furniture, Antiques, Hand & Power Tools, Stoves, Bicycles, Furniture, Tape Deck, Electric Train Equipment, Clothing, Brass Fixture, New Drapes.

SALE Of collectable items, glassware, Royal Copenhagen, Bing & Grohndal, Christmas plates, oak buffet, with curved glass doors, beveled mirror and claw feet. Other items. No junk. 459 Park, Birmingham. Sat. Sun. May 20,21, 10-5.

GARAGE SALE, Southfield, 2 blocks North of 8Mile, East of Lahser, 21875 Melrose, Fri.-Sat.-Sun.

GARAGE SALE, Multi-family, May 20-21, 9 AM thru 6 PM, 4228 Buckingham Rd. Woodward-14 Mile area.

MULTI-FAMILY Garage Sale, 1539 Emmons, 3 blks. N. of 14 Mile, 1 blk. E. of Woodward. May 18, 19, 20, 10 AM - 5 PM, baby items, toys, children's clothes, furniture, doll clothes, no pre-sales.

DOG HOUSE - large aluminum sided. $25. 939-8169

HUGE SALE Saturday 9AM. 3482 Pasadena off John R, north of 16. Baby, maternity clothes, sewing machine, golf clubs, misc.

710 Misc. For Sale Oakland County

SUPER GARAGE Sale. 6 Families, 1 Block. Furniture, refrigerator, baby furniture, area rugs, bikes, tent. Ladies' - men's - babies' clothes; ladies' gowns size 12. Swing set, appliances, art work, lots more. 10 AM - 4:30 PM; Sat., Sun., May 20, 21. Radcliff Place, 3 blocks east of Greenfield, 1 block north of West Lincoln. 968-0496

GARAGE SALE - Antique china, furniture, electrical appliances, children's clothes. 27551 Rackham, Lathrup Village. Thurs. May 18, 19, 20 - 10-5. North of 11, West of Southfield.

GARAGE SALE!! Farmington Twins Club, 35928 Johnstown, Independence Commons subdivision, Grand River & Drake. 9:30-4pm, May 18 & 19. Children's clothing & equipment, toys, furniture, drapes, cribs.

GARAGE SALE. Thurs. through Sun., 10 AM - 6 PM. Duncan Phyfe dining set, 2 sewing machines with cabinets, 2 desks with chairs, air conditioner (10,000 BTU, like new), Grandmother clock, Victor adding machine (like new), clothing, miscellaneous items. 26137 W. 9 Mile Rd., between Beech/Inkster.

FLEA MARKET/ GARAGE SALE

Sponsored By Central Birmingham Residents Association
Several Individual Garage Sales in one location. SUNDAY, MAY 21, 1-6 PM. Barnum School Parking Lot on George At Pierce St. in Birmingham.

GARAGE SALE. May 19 to 20, 10-30 till 6:30 pm. 7408 St. Auburn, W. of Telegraph, N. of 14 Mile.

SUPER Multi Family Garage Sale. May 19th-20th, 10AM-4PM. 689 Suffield, Birmingham; Maple & Quarton.

GARAGE SALE - Troy Baby equipment and clothes. Sat-Sun. 10AM-5PM. 3673 Estates Dr., W. off Coolidge, between 16-17 Mile Rds.

MOVING SALE. sofa, chairs, drapes, coffee table, 9 piece kitchen set, others. 645-5453

BIG BIG GARAGE SALE
Several Families. Furniture, clothes; boys - girls - women - men. Household - you name it, we got it. 33002 Maplenut, between 8 & 9 Mile, east off Farmington Rd., Farmington. Thursday, Friday, Saturday, 9-3 PM each day.

GARAGE SALE - 24494 Mulberry Drive, between Telegraph-Lahser south of 10 Mile.

ARBORVITAE Various sizes. Make offer. 474-0947

TEN FAMILY Garage Sale - Antiques, bikes, sewing machine, poker table and chairs, chest of drawers, antique rocker, table, 4 chairs, clothes. May 18th thru 20th. Kimberly Sub. 26350 Kilkarton, 11 Mile and Middlebelt.

GARAGE sale. 6 piece bedroom set, 3 piece living room set, piano, ping pong table, canning supplies, weights, electrical supplies, much more. Saturday only 8-5 P.M., 28510 Sunset, Lathrup Village.

REDWOOD chaise lounge & table. Weber charcoal grill 22½" new with accessories, 2 cushion sofa, 2 table radios, outdoor TV antenna, Scotts lawn feeder, many other items. 348-1333

GARAGE SALE - games, misc. Friday-Saturday. May 19-20st. 796 Wilwood, between Crooks and Old Perch, Rochester.

POOL FILTER $50., old mirrored vanity $100, firm. Fencing epee & mask $20. Call after 6PM. 474-0862

GARAGE SALE. Crystal, china, flatware, kitchen items, small appliances, lawn & garden equipment, ski equipment, toys. Misc. household items. Sat. & Sun. 10AM-4PM. 1301 Northlawn, Birmingham.

THREE Family garage sale. Sat.-Sun. May 20,21st. A little bit of everything and much more. 23764 Cranbrooke Dr., 10 Mile & Haggerty.

710 Misc. For Sale Oakland County

MOVING Sale. Walnut 5 piece dining room set, excellent condition. 2 living room chairs, boy's 3 piece bedroom set, crib with matching dresser and chest, baby's dressing table, children's toys, misc. items. Sat. 10AM-5PM, Sun. 12-6PM. Franklin Hills Apts. 29263 Franklin Hills Dr., 12 Mile between Northwestern & Telegraph.

TWO FAMILY moving sale. Everything must go. Sat., Sun., 10 AM - 6 PM. 941 Chester, off Lincoln, between Southfield/Woodward, Birmingham.

SURPLUS: 6 chairs including recliner, ottoman, barbecue wagon, patio table & umbrella, upright cedar closet, lighted globe, much more. Birmingham. 646-1832

GARAGE SALE - 27268 Arden Park Circle. 11 Mile-Inkster area, household items, clothing, etc. starts Thurs.

MOVING - Maple dresser & desk, fruitwood buffet, rugs, books, work bench, ping pong table, misc. 644-9328

GARAGE SALE, small household items, pink toilet and sink, bi-fold birch doors, clothing, mirrors, etc. Green Trees North, 1 block E. of Evergreen, 2 blocks S. of 13. 30640 Old Stream Rd.

WALNUT OCTAGONAL dining table, 2 leaves, $150. Victorian walnut parlor table, $185. Open weave turquoise drapes, 120", $10. "Buddy L" Rotisserie grill wagon, $15. Collectable Siesta Dinnerware, over 70 pieces, $50. All in excellent condition. 356-5426

GARAGE SALE, Northfield Hills. Saturday, Sunday, May 20 & 21, 10 AM - 5 PM. 1730 Brentwood Dr., Troy, Long Lake Rd., between Coolidge & Crooks. Clothing, toys, golf & ski equipment, tape deck, misc. items.

GARAGE SALE. Household & misc. 9AM, Saturday, May 20th. 3004 Hartford Lane, Rochester. E. of Dequindre and 24 Mile.

TELEPHONE ANSWERING System. Don't miss calls while you are away, like new, $85. 549-5121

GARAGE SALE. 34365 Oak Forest, off 13 Mile, north of Farmington Rd. Enter Lake Park to Oak Forest. Baby items, household items, toys, misc. No Presales. Cash only. Friday, May 19th, 9:30 - 6 PM.

TOOL MAKER tools, 2 matching chairs, 102" sofa, chair, 2 pole lamps, table & 4 chairs, reasonable. 352-3483

CEMENT PATIO, set complete $110. Barn style dog house $15. Old well pump $15. 24" window fan $12. 477-1710

SWIM CLUB membership, Pinebrook, reasonable. 851-6526

NEIGHBORHOOD SALE - Furniture, small appliances, household items, clothing, fabrics, art work, bikes, toys,

710 Misc. For Sale Oakland County

MOVING SALE - furniture, yard equipment, linens, misc household items, Fri thru Sun 18890 San Quentin, Lathrup Village 559-3427

MICHIGAN BELL French designer phone, $50, half price Call 477-3755

STORE FIXTURES Like New, showcases, two 5' at $190 each Two 6' at $250 each One 3' at $90 Two 6' long gondolas, $115 each Sperry Remington Cash register $200 Walnut cash register counter $50 All wood desk, 5'x34" $25, Folding table 30x72 $25 Leather Bar stool $25 Monach Price Markers with tickets $20 Fire extinguishers $15 Security mirror $15 Plus peg boards & peg hooks 356-5533 357-3150

GARAGE SALE - 3 families, furniture car carrier, etc Fri Sat 28565 Lathrup Blvd 12 Mile Southfield

QUALITY garage sale Bedroom set, sewing machine, crib, fans, air conditioner, hair dryer & much more Friday Saturday, Sunday, May 19,20,21st 23025 Mayfield, Farmington 474-6426

GARAGE SALE - assorted household treasures and clothes, many items, Fri Sat May 19,20th, 9-5 pm 30018 Old Bedford, W of Farmington Rd N off 13 Mile

GARAGE SALE - May 18, 19 Gas range, broiler, sink, collectibles, clothing, toys 4021 Old Dominion Dr off Orchard Lake Rd, between Lone Pine and Walnut Lake

GARAGE SALE, May 19, 20th, 9 AM-5 PM Bikes, Power Mower, Furniture, Clothing, Glass Items 30400 Nadora Ct, Pinewood Manor, S of 13, E of Southfield

GARAGE SALE- baby furniture, clothes, toys, household items, lots more May 18, 19th, 9 30 AM 4 PM 31319 Foxboro Way, 13 Mile, Lahser

STEUBEN GLASS to Settle Estate the Cathedral 647-7313

MOVING SALE, Household Items, Clothes, Toys, Books, Jewelry, Chairs, Lamps, Kithcen Set, Dining Room Set, Much More Fri, Sat, Sun 2843 Ramblingway, S of Square Lake Rd, turn E on Hickory Grove from Telegraph, than Left on Ramblingway

MOVING SALE misc furniture, lots of misc 26815 Westmeath, Farmington Hills, north of 11, between Orchard Lake & Middlebelt Fri Sat & Sun

GEORGETOWN HOUSES Of Bloomfield, Community Garage Sale Friday & Saturday, May 19 & 20th, 9 30-4PM, South Boulevard between Updyke & Squirrel Rds

GARAGE SALE' Color TV, draperies, vacuums, maternity clothes (6-10) & many Fine household items cheaply priced May 19th, 1-6pm, May 20-21st, 9 6pm 823 Bates, Birmingham, 1 block North of Lincoln

REAL BARGAINS - 2 family garage sale ladies' lovely clothes, size 6-8, many children's clothes, household items Costume jewelry, some hardware, etc Fri Sat 9-4 NW corner Long Lake & Adams, 3311 Dogwood Ct

GARAGE SALE - May 18 19th, 9-4 pm May 20th 10-1 pm, 888 Hemlock Ct Rochester, across from Crittenton [illegible] English pram, other baby accessories, cedar chest, master bedroom set, picnic table, home accessories, children's clothes, many other misc items No pre-sales

GARAGE SALE After 35 years Thurs 9 30-4, Fri 9 30-1 Furniture, tools, plants, misc household items 18577 San Jose, Lathrup Village W of Southfield, follow signs off 11 & 12 Mile

PLANTS, GAMES, Clothes, lawn spreader, kitchen table, two fish tanks complete with stands, etc Give offer on any of above 557-9201

GARAGE SALE Troy, Long Lake & Adams area, 12 family Refrigerator, furniture, lawn mowers, clothing & miscellaneous items 2337 Valleyview, north of Long Lake (18 Mile), east of Beach May 19,20th, 9 A M - 5 P M

MOVING, MUST SELL washer, dryer, Ironrite, 2 triple dressers, trundle bed, bikes, many odds and ends Eves or Sun 542-5980

GARAGE SALE Velvet chairs, dressers, clothing, antiques, Much More Fri Sat 9AM-5PM 3259 East Bradford, Lincoln East off Lahser

GARAGE SALE, May 20th, 2-7PM, May 21st, 3-9PM 27331 Red River, Lathrup Village, 1 blk E of Evergreen N of 11 Mile Lots of everything

GARAGE SALE Antique desk, carved bookcase, leather chair, curtains, skis, vacuum, kitchen items Free gift with every purchase Sat Sun May 20, 21st, 10AM-5PM 1494 Webster St, Birmingham, Maple & Adams

GARAGE SALE, kitchen table and chairs, barbecue grill, record player, free gravel Thurs, Fri, Sat 18630 Warwick, Birmingham, off W Beverly Rd

GARAGE SALE Fri May 19th, 9AM-5PM Farmington Hills by alumnae of Kappa Kappa Gamma Sorority Furniture, sporting equipment, toys, clothes, jewelry, art, books, household items 29969 Mayfair, north of 13 Mile, between Farmington & Drake Rds

GARAGE SALE - 4 Families Furniture, lamps, glassware, etc Many quality items priced to sell Friday, Saturday, May 19, 20th, 9 30 Am to 5 Pm 18840 Riverside Dr Beverly Hills

LINCOLN MEADOWS Giant Garage Sale over 25 garages May 19 & 20th, 9 to 3PM 21 Mile and Shelby Road Refreshments available

GARAGE SALE, 25857 Stonycroft, Sat Sun May 20-21st 10AM-5PM

GARAGE SALE Club Sponsored TWA Clipped Wings Fund Raising Sale Articles donated by members Household Goods, Clothes, & Many Other Treasures Thurs, Fri, May 18 & 19th 10 AM-4 PM 19153 Walmer Lane, Birmingham, Huntley Sub, 13 Mile & Southfield area

TWENTY FAMILY Garage Sale, May 18 & 19th 9-4PM 3317 Lone Pine W Bloomfield, west of Middlebelt

YARD SALE - May 20 21 Oriental carpet, wicker, antiques, leaded glass, clothing, furs, camping gear and misc 1090 Bloomer, at John R and Avon Rd

GARAGE SALE 3 families moving, Furniture, household items, much more Sat 9AM-6PM 5210 Green Road, West Bloomfield Off Walnut Lake & Orchard Lake

GARAGE SALE, Springbrook Sub, Farmington Hills, bumper pool table & misc 24671 Westmoreland

GARAGE SALE 15589 Buckingham, Beverly Hills Sat & Sun 9-5 PM Glassware Large assortment of furniture

LIKE NEW Ethan Allen sleep sofa Plaid $290 Wall unit, 5 pieces, end table 851-0230

GARAGE SALE - 4 houses - Antiques, depression glass, chairs, antique dressers, couch, desk, pictures, antique gold frame, Sony tape recorder, Polaroid camera, picnic table, lamps, doll-beds, books, toys and etc Thursday, Friday 10 to 5 Pm, Saturday 9 to 12 noon 1009 Suffield, Birmingham, off Maple east of Chesterfield

GARAGE SALE Children's items, furniture, range, refrigerator, Fri, Sat, Sun 10-4 28381 Wildwood Trail Briar Hill, N off 10 Mile, between Middlebelt and Inkster

RETIRING/MOVING SALE May 18 & 19, 9 30 AM - 5 30 PM 7781 Quarton, between Telegraph & Lahser Governor Winthrop desk & chair, hide-away bed, mahogany buffet, boys' bedroom set, sailboat, wrought iron umbrella table & 4 chairs; much more furniture & miscellaneous

GARAGE SALE - Everything Goes Moving out of State 21200 Parker, north of 8 Mile, between Farmington and Orchard Lake Rd Saturday, Sunday

O&E

710 Misc. For Sale Oakland County

GARAGE SALE May 19, 20th, 10AM-4PM Antiques, 4 piece cherry bedroom set, 6 piece maple dinette set, 1313 Edgewood, Royal Oak South of 12 Mile, West of Crooks

GARAGE & Craft Sale May 10AM-6PM, May 21st, 1-5PM 23870 Beacon, 10 Mile & Orchard Lake

GARAGE SALE - Fri Sat Sun 9-30-7 pm 29545 Marshall, Southfield, near 12 Mile-Greenfield

UNUSUAL GARAGE Sale New gift items, furniture, etc Thurs, Fri, Sat 9AM-5PM 5877 Tabor, West Bloomfield West of Middlebelt, North of Maple

GARAGE sale, 26227 Power Rd., north of 11 Mile Thursday, Friday, 10 A M - 4 P M

GARAGE SALE, 9 family's, baby items, antique furniture, lawn mowers, air conditioner, men's, women's, children clothes, household items, May 19-20, 10AM-4PM, 2224 Highbury, 5768 Cliff side, 5770 Rosebrook, Take Highbury East off John R, between Long Lake, & Square Lake

A SUPER Garage Sale' All priced to sell' Furniture, clothes, baby items, bric-a-brac, chime clock, bikes household items, light fixtures, May 18,19 & 20, 9-5 4026 Nearbrook, South of Long Lake Road, between Telegraph & Lahser

GARAGE SALE, Bargains Galore, May 18,19, 20, at 1586 Pennistone, north of 14, east of Woodward, Birmingham

THREE FAMILY Garage Sale Wedding dress, antiques, furniture, clothing, miscellaneous May 18, 19, 20, 9 AM - 5 PM 6777 Lee Crest, Orchard Lake/Maple

GARAGE SALE Fri beginning 3 PM, Sat 7 AM 25960 Springbrook on 11 mile between Middlebelt & Orchard Clothing, TV, typewriter, misc

MOVING SALE Period loveseat, antique card table, complete twin maple beds, wrought iron & maple dinette sets, much more furniture Girls' size 14 clothes, some adult sizes, vacuum, books, child's Singer sewing machine, lamps, accessories 1019 No Cranbrook Rd, Birmingham Fri & Sat, 9 AM - 5 PM

GARAGE SALE - Fri 9-7pm, Sat 8-5 34441 Chantilly Ct near 11 Mile - Farmington Rd camping, garden equipment, tools, building materials, small household, jewelry, etc

NEIGHBORHOOD SALE!' Fri & Sat 9-5 Antiques, household items, draperies, spreads, golf clubs, frames 286 Abbey Off Adams North of Maple South of Big Beaver Birmingham

COME ON Over & browse around' Our discards might be your treasure Thurs, Fri, Sat, & Sun 23505 Lee Lane, (River Heights Drive South of 10, East of Telegraph, Southfield

GARAGE SALE - Hand Knits, books, clothing, household items, 22843 Golfview, Southfield off Berg Road between 8 & 9 Mile Rd East of Telegraph, Thurs, Friday, Sat & Sun 10-8

¼ size antique walnut bed, complete, $150 4 ladder back chairs, $25 2 9X12 plain Turkish wool carpets, $200 each Collier convertible baby carriage, $25 Gold & brown king size bedspread $25 Rope chair & stool, $20 Antique green 6 drawer pine chest $25 Mens large, womans small wet suit, $25 each Spear gun $25, weight belts, 20 lbs, $20 553-4386

GARAGE SALE - May 19,20, 10-5, 40636 Villagewood Novi, off Haggerty between 9-10 Mile Rd

CHEAP SOLAR POOL COVERS

Manufacturing seconds & misc. covers. Most in ground sizes available work like new. Ferndale Call Manufacturer 399-8196 daily 8 30 AM 4 30 PM

GARAGE SALE
FABULOUS BARGAINS
Miscellaneous items, ski equipment, antiques, new travel merchandise from close-out of store ½ price Saturday, May 20, Sunday May 21, 9 30-5pm, 31973 Olde Franklin Dr, Middlebelt between Northwestern & 14 Mile

GARAGE SALE, Household Goods, Clothing, Etc Thurs, Fri, Sat 10 AM-5 PM 7095 Riverstone Rd, between 14-15, off Middlebelt

GARAGE SALE Clothes, furniture, household goods, antiques, furs All must go 27770 Wellington rd 1 block off Northwestern Sat & Sun

GIANT Garage Sale Thursday, May 18, thru Saturday 10 AM 32081 Auburn, Beverly Hills, between Greenfield and Beverly Complete crib, assorted trash and treasures

FOUR family garage sale May 19,20, 9 A M - 4 P M 1968 excellent condition Volkswagen, furniture, men's suits household items & much miscellaneous 2900 Woodcreek Way, Bloomfield Hills, Long Lake Rd, east of Woodward to Eastways Rd, left on Great Oaks Dr, left on Woodcreek Way

THREE FAMILY Garage Sale Childs organ, Household Tools, Lawn Mower, Bikes, Clothing & Appliances 9 AM-7 PM 5-19 thru 5-21 23170 Tuck, Shiawassee & 9 Mile

NEW BLACK & Decker all metal ½" Special reversing Drill 600RPM 626-0787

GARAGE SALE Garden tools, pewter, bicycles Thursday, Friday, Saturday, 10am-6pm, 6967 Knollwood Circle West, W Bloomfield off Maple and Country Club Lane

MULTI FAMILY Garage Sale - collectables, furniture, dehumidifier, 2 kitchen sets, window fan, sporting goods, roll-a-way bed, lots of goodies Fri Sat 9-4, Sun 12-4, 4614 Pine Village Dr W Bloomfield, 1 block E of Orchard Lake Rd, S off Lone Pine

BASEMENT SALE Misc kitchen & household items, sofa, grill, luggage, etc Laddies' clothing 7-10 17000 Jeanette, near 19 Mile & Southfield Rd

CHAIN LINK dog run, 60 X 5 ft wide, doghouse, Bedroom set, round table with Danish chairs, chest, lamps, etc Call after 6 PM 642-0228

RIDING MOWER, Garden Mark, 5 hsp, with lawn sweeper, Whirlpool room air conditioner, 13,3 1330 BTU, other lawn equipment 626-4993

TWO HOUSEHOLD Antiques, depression glass, pottery, plants, furniture, albums, oil paintings, clothing, silver, baby items, miscellaneous Starting May 18, 21978 Leyte, Farmington Hills, one block south of 9 Mile, two blocks west of Inkster

NEIGHBORHOOD Garage Sale, May 18,19, 9 AM - 4 PM, May 20, 9 AM - 2 PM, 19645 Wilshire Rd, N of 13 Mile Rd, off Evergreen, Beverly Hills Furniture, antiques, adult and children's clothing, bikes, material, jewelry, new portable quilting frame, much more

GARAGE SALE - Household items, furniture, clothes, baby items, antiques, toys, more Sat 9AM-5PM 6114 Pinecroft Drive, W Bloomfield Off Orchard Lake Rd, between Maple-Walnut Lake Rd

GARAGE SALE - Thurs, Fri, Sat 9AM-8PM Gulbransen organ, stereo set, dining room set, hideabed, sewing machine, misc 28396 Green Willow, Farmington Hills

GARAGE SALE - Household, baby items, ladies clothing, misc May 19, 20, 9AM 21996 Tulane, Farmington Hills between 9 Mile-Grand River

GARAGE SALE, 20354 N Larkmoor, Southfield S of 12, W of Evergreen, Via Covington Parkway Misc Items, Books, Furniture Thurs, Fri, Sat May 18, 19, 20

GARAGE SALE University Hills, 732 Rutgers, Rochester, Thurs & Fri

710 Misc. For Sale Oakland County

GARAGE SALE, May 19,20, N of 13 Mile, W of Farmington Rd 34437 Mayfair Ct, infant clothes and equipment, bikes, small appliances, toys, slide projector, small duplicating machine, furniture Children's and adult's clothing 1974 Mercury Marquis

MOVING SALE 4145 Normanwood Dr, Pine Lake Estates, south off Long Lake, 1 block east of Orchard Lk Rd, Sat & Sun May 20 & 21, 9 30-5PM Refrigerator, large air conditioner, bar stools, work benches, toboggan, tires & rims, crib, school desk A variety of collectables & misc Cash only

GARAGE SALE! May 18, 19 & 20 8am-5pm Bargains on furniture, household items, adult & children clothing, toys, etc 455 S Williamsbury, Birmingham 3 blocks south of Maple Rd, 1 house West of Cranbrook Rd

GARAGE SALE! Antiques, collectables, childrens clothes & toys, plus much more! May 19,20 9-6pm 28800 Aranel, Farmington Hills off 13 Mile

SUPER 5 Family Garage Sale, furniture, color TV, children's and adults' clothing, many other treasures 3512 Eastbourn, Troy from Adams (N of Big Beaver) turn E on Palmerston to Eastbourn May 18,19,20, 9-5

ALL FURNITURE & fixtures from women's shoe store Chairs, wooden shelving, plate glass shelves, display tables, window fixtures, & wrap counters All in good condition Mary Jane Shoes, 8 Mile & Dequindre or call evenings or weekends 348-1385

SINGER 301 straight stitch sewing machine and button holer $50 375-9020

MULTI-FAMILY Garage Sale - antiques, collectables, composition dolls, furniture, clothing, much misc Thurs Fri May 18,19, 9-4 pm 5733 Priory Lane, W of Franklin, S off Quarton Rd

ANTIQUES, including bed, cupboard, chairs, bottles, etc Matching sofa, chair, misc household items, something for everyone Sat Sun May 20, 21 9 to 4 30 5400 Deep Wood, off Lane Lake, near Quarton and Lahser

ART & Household Sale - May 17, 18,19,20,21 Leaving state, over 100 oil paintings and gallery frames, from $15 to $50 Furniture, sports items, etc, etc 28406 Stuart, 3 blocks E of Southfield Rd, 2 blocks S of 12 Mile

SUPER GARAGE Sale Lots of furniture, clothes, games & toys Thursday, Friday, Saturday, May 18,19,20, 10am-4pm, 1640 Orchard Lane, Birmingham, off 14 Mile between Lahser & Evergreen

GARAGE SALE, Thurs, Fri, Sat, 9-5 PM, misc housewares, 810 Shady Hollow, north of 16, west of Adams

GARAGE BARGAINS, May 18, 19, 20, 10 AM-7:30 PM 20179 Woodburn, Southfield, S of 9 Mile, W of Evergreen

MEMBERSHIP Pinebrook Swim Club Tennis courts & picnic area $200 6326-0545 After 6PM 356-7788

NEIGHBORHOOD Garage Sale, 27902 Brandywine Farmington Hills between Orchard Lake and Farmington Fri Sat 9 AM - 6 PM furniture, appliances, clothing, misc

ESTATE SALE-antiques, furniture, books, linens, kitchenware, cabinets, clothing, appliances, TV Sat, Sun, 9 AM - 4 PM, 4621 Charing Cross, Bloomfield Hills, E of Woodward

GARAGE SALE, 2 families,Wed, Thurs, Fri, 29691 Spring River, 12 Mile between Evergreen, Southfield Clothes, small sizes, furniture household items

A-1 SUPER Special Garage Sale Couches, tables, bar stools, stereo, quality children's clothing, games household items, much more Thurs, Fri Sat 9AM-5PM 30055 Northgate, Southfield, (W South field, S 13 Mile)

GARAGE SALE 17180 Nadora, 13 Mile, 1 block east of Southfield Rd Pinewood Manor May 17 - 21, 10 AM - 4 PM Baby equipment, housewares, salesmen's samples

ART LOVERS - Call and find out how you can receive a 12 x 24 original oil painting for $42 544-1223

NEIGHBORHOOD GARAGE sale May 18, 19 9AM-5PM 2020 Babcock, Troy Sheffield Park Sub between Big Beaver-Wattles off Coolidge Old collectibles, furniture, household, misc

GARAGE SALE - 4136 Marywood, John R-17 Mile May 18,19, 9-30AM 4PM Furniture, bikes, rider mower, pool ladder, Avon, antiques No pre-sales

GARAGE SALE Sat & Sun, May 21, 22 10 AM - 5 PM Furniture, clothes, toys, etc 5071 Elmhurst, Royal Oak

MOVING SALE Bedroom, French, rare myrtlewood $300, 90 inch mediterraneon sofa, $185, two upholstered chairs, cocktail table, $12, 7 ft single bed headboard, bedding, two spreads, $100, folding bed, two antique caned chairs, $35 each, antique oval mirror, gas stove, circa 1920, $100, other miscellaneous Call evenings, 559-9346

NORMAN ROCKWELL original lithographs, "The Voyager" and "100th Year of Baseball" Best offer After 3 Pm 313-732-2436

TWO GARAGE Sales, 19813 and 19789 Melrose, Southfield, 8 Mile-Evergreen area, May 18,19, 9 AM - 4 PM, school desk, kitchen table, sofa, buffet, baby items, misc

FIVE FAMILY Garage Sale, baby furniture, bunk beds, TV, stereo, washer-dryer, clothes, toys, etc May 18 & 19 9 30-4PM University Hills Sub, Rochester 1990 Fair Oak, cross streets Avon & Old Perch

BARN siding, 150 year old, 1,000 sq ft, $1.25 per sq ft 851-7908 363-6919

GARAGE SALE, big assortment, May 18, 19, 20 9AM to 5 PM Many clothes, kitchen items, toys, police scanner, lawnmower, 1461 Three Lakes Drive, Troy, Near Square Lake and Rochester Roads

DOORWALL - 8 ft., with hardware and runners Remodeling, must sell, $100 or best offer Evenings, 851-2786

BRIDES — You don't have to go to Canada to save 25%-30% on your China, Crystal, Silver, etc Call Eva 559-1827

SWIMMING POOL, 24' round, above-ground, filter, skimmer, nets, cover included, must disassemble, make offer 553-3166

MICROSCOPES - New & Used Monocular, Binocular models for Professional & Medical students. Also limited quantity of Stereo models for coin & stamp collectors From $100-$600 Phone between 9AM-5PM, Mon thru Fri 557-3743

VILLAGE FLEA MARKET

Woodward & 10 Mile, Royal Oak
OPEN SAT. & SUN 11-7

CASH FOR BOOKS
We buy books & libraries
ABBEY BOOKS
4126 N Woodward, Royal Oak
576-4559
22039 Michigan, Dearborn
565-5300
115 E 3rd St, Rochester
651-4646

AUTOMOBILE OWNERS. As low as $20 quarterly buys compulsory no-fault automobile insurance. Alfred Thoms Insurance Agency. 881-2376

LIMITED EDITION Lithograph By Norman Rockwell, Dreams of Long Ago, The Jester, After Christmas. Also Alexander Calder. 355-4096

710 Misc. For Sale Oakland County

TEN FAMILY garage sale, 535 South Spinning Wheel, Foxhills Sub, Opdyke & South Blvd Thursday thru Saturday 9-5 PM

SUPER FLEA May 20, 9 am to 5:30 pm At Lederle Middle school, 18575 W 9 Mile Rd Southfield

SOUTHFIELD JAYCEE'S Garage Sale, 29120 Rambling, Southfield, Cranbrook Sub off 12 Mile May 18-19-20

GARAGE SALE, nice things not junk, glassware, dishes, jewelry 450 Cambridge, Birmingham, E of Adams, N of Maple May 18,19,20

711 Misc. For Sale Wayne County

GARAGE SALE
Saturday & Sunday, May 20-21 If rain, don't come Salesmen's samples - many new items 18852 Milburn, Livonia, 7 Mile & Middlebelt area

GARAGE SALE, May 17 thru 20, 10-4 43159 Ironsides Court, Canton S of Warren, W of Bunker Hill Quality men's, women's and toddler's clothing, baby equipment, furniture, odds & ends Former La Leche League member

USED BATHROOM Fixtures, Gas Hot water tank, Window air conditioner 425-4189

GARAGE SALE-many, many household items including Kirby vacuum complete with attachments Lawnmower Don't miss this one' May 19,20,21, 9 AM - 5 Pm, 9915 Woodring, Livonia behind Sheldon Center

CEMENT MIXER, electric, $40 261-2939

SIGN (Trailer type) 4x8 lighted, changeable letter, with 300 letters and numbers for sale $35 per month Call 425-7794

MGA Color Television, Nesco Electric Roaster, temperature control, belt massager stand-up model, Wild Mink coat full length size 10-12, Men's clothing - sport jackets & coats size 42-44, Norwegian Fox Shrug Older Ironrite ironer 372-8350

MODERN SECTIONAL SOFA, child's bedroom set, Chrome kitchen set, turntable, Red chair, assorted car rims, console stereo, 1967 Mustang convertible 522-2206

CRAFTSMAN 20 inch lawn mower, $40 75 Inch orange vinyl couch for rec or family room $50 Bolex 8 millimeter movie camera $40 427-1675

PICKUP camper, sleeps 5, double oven electric stove, 2 portable fireplaces, 453-6387

GARAGE SALE Sat, Sun, 1-7 PM, no early sales, 16803 Shrewsbury, Livonia, Nottingham Woods, 6 and Merriman

IF YOU like beautiful gifts and glass, please call 592-1907

EARLY AMERICAN Pine hutch, 72x48x19 like new 18ft round pool liner used 2 years & pool ladder Call after 5PM 420-0455

BROYHILL dinette set, $75, pin ball machine, $45, ping pong table, $10 455-4276

MOVING & GARAGE sales-Furniture, stove, pictures, drapes, lamps, bedspreads, color TV, childrens-adult clothes, misc 15200 Knolson, 5 Mile-Newburgh Thurs-Sun, 10AM-5PM

TAYLOR GARAGE DOOR, 7 ft x 16 ft., $100 591-0358

GARAGE SALE, May 20-26th, 32300 Alvin, Garden City, off Merriman between Ford & Cherry Hill

MOVING SALE' 4 Captains chairs, drapes & deco rods, room size carpets, May 19 & 20 34632 Grandon Livonia 261-6652

MOVING SALE, Sat & Sun 9-5 PM sporting equipment baby items, appliances 1335 Woodbourne, Westland East of Merriman between Palmer & Avondale

VANITY 24" Formica top complete Toilet, ideal for cottage or basement $50 both 522-6532

GARAGE SALE, Thursday through Sunday, parting out 1972 Pinto 8925 Denne, Livonia GA1-7254

BASEMENT - MOVING Sale, Couch, dinette & den furniture, lamps, small appliances, misc Sat Sun 11-5PM 20567 Stahlin, at 8 Mile

NEWBURGH Swim Club membership, $300 464-3262

GLICK stoneware, 8 place dinnerware set, $775 After 4 30PM 533-3477

GARAGE SALE Furniture, clothing, misc household items 31687 Mackenzie, Westland Fri, Sat, & Sun

GARAGE SALE, 405 Blunk, corner of Blanche, Plymouth Saturdays, May 20 & May 27th 10-5

GARAGE SALE May 18 & 19, children's clothing, dehumidifier, toys, misc 1547 Brookline, Canton, Ford-Sheldon Rds

GARAGE SALE, Baby equipment, riding toys, children's clothes, folk guitar, Thurs-Fri 585 Simpson, Plymouth, Behind Burger Chef

SCHOOL Swing Set, 1 glider, 2 swings, 1 black seat, 1 kid's seat You take apart $200 525-0890

GARAGE SALE 7801 August, S of Ann Arbor Tr., W of Middlebelt Friday, May 19th; Saturday May 20th 8AM-6PM

MULTI-FAMILY Gaage Sale Saturday 10 AM to 5 PM 33341 Anita, Westland 1 Block South of Joy Road, 1 block of east Farmington Road We have the bargains you are looking for

HUGE GARAGE SALE, old books, chandelier, fan collection, scythe, lamps, sword, baskets, frames, oak desk, andirons, grate, dolls, hundreds of other items Friday through Monday, 28369 Pembroke, East of Middlebelt, between 7-8Mile, off Brentwood, 9AM-6PM

GARAGE SALE - Hotpoint portable dishwasher, stereo, aquariums, 55 and 29 gallon, stands, equipment, TV game, miscellaneous household items, Friday, Saturday, 19333 Bainbridge, Livonia

BASEMENT SALE - many quality items, reasonably priced, Fri May 19, 5-8, Sat Sun, May 20,21, 12-6 16802 Beech Daly

BASEMENT SALE, baby clothes, adults, unusual items, Sat Sun 10-5 19612 Antago, Livonia 478-4410

KITCHEN SET, 3 pc., child's school desk, typist chair, electric heater, kitchen table reasonable 537-7360

YARD SALE Antique furniture for sale Almost rained out last week' Maple commode from Holland with marble top & inlaid Dutch tile Oak hall tree with original hardware Mahogany coffee table with painted mural top Mahogany china cabinet with arched glass door Oak bed & matching dresser Oak cabinet with carved doors Sideboard Sat, March 20, 9 AM - 6 PM 51390 7 Mile, Northville; corner of Napier, 3 miles west of town If rain, sale is cancelled'' 349-1084

MOVING SALE Sat only 33639 Yuma, Westland, Warren between Wayne & Venoy

THREE FAMILY garage sale, something for everybody 15027 Melrose, Livonia, opens Thurs May 18, 10AM

BACKYARD SALE May 20 - 21st 10 till 7 PM Pool table, baby items, hockey equipment, misc 15064 Winston, Redford 531-5283

GARAGE sale, over 30 families, something for everyone Thursday, Friday, Saturday, 9-5 PM, 14804 Ingram, Livonia, behind Bentley High

SPACE Heater and central air condenser Home 981-2785, Bus 277-2350

SWIMMING POOL - Muskin, aluminum, 24' round, promenade deck, ladder, filter, and accessories, $100 453-6509

711 Misc. For Sale Wayne County

MULTI-FAMILY Garage Sale 36303 Curtis, east of Levan, May 18-20th, Lots of Everything Many sizes in clothing, books, toys, cameras, radios, 4, G78-15 inch tires, household and miscellaneous items

EXECUTIVE DESK, chairs, filing cabinets, saddles (English, Jumper, Western), Welder, Electric Water Pump, Evinrude Motor 3hsp 427-7698

HUGE GARAGE Sale!' Everything must go very cheap! Monday, Tuesday, May 22 & 23, 9am-5pm 35693 6 Mile, Livonia

GARAGE SALE!' Miscellaneous - Thursday, Friday, Saturday, 9-5, 14512 Ronnie, Livonia, Lyndon & Levan Area

TOOLS, Antiques, books, lathe, safe, exotic plants, Reasonable, Sat Sun 10-6PM, between Telegraph, Beech Follow orange signs from Chicago, Sarasota to Brady Court Sale

GARAGE SALE, Fri, Sat, Sun, 9 AM - 7 PM, misc items, baby things, guitars, furniture, bikes, riding lawn mower, stereo, radios 27429 Windsor, Garden City

SUPER SALE Electronic parts & accessories, quantities limited - no dealers Overstocks, manufacturer closeout, special calculator & power supply packages Thursday, Friday, Saturday, 9-5 P M, 14804 Ingram, Livonia, behind Bentley High

SAILFISH (mounted) from Acapulco, Mexico, 90", $300 453-4803

GARAGE SALE, May 19, 20th, 9 - 4PM, 29436 Oakley, Livonia Household items, clothing, miscellaneous

GARAGE SALE, May 20, 21 10 AM - 7 PM 29828 Curtis, south of 7 Mile, west of Middlebelt

GARAGE SALE Fri Sat Sun 9AM-? 15897 Wakenden; 5 Mile, Beech Area

MOVING & GARAGE Sale, 5 families, household items, baby items, air conditioner, furniture, clothing May 19, 20, 21st, 9 AM -6 PM, 2303 Cabot, Palmer, Sheldon area

GARAGE SALE, May 20, 21, 10 AM-8 PM 103 Gilman, corner Cherry Hill, 6 blks W of Inkster Washing Machine, Pool, Air Conditioner, Tires, Stove, Storm Door, Misc

THREE family garage sale 9176 Dixie, off W Chicago, 4 blocks W of Telegraph, May 20 & 21, 10-5 PM No pre-sales Furniture, clothes and misc Something for everyone

MISCELLANEOUS & household Thursday, Friday, Saturday, 10 - 4 P M., 14159 Susanna between Lyndon - Schoolcraft, Livonia

GARAGE SALE - Multi-Family, May 18 thru 20, 9-6, toys, clothing, household, bikes, doorwall, GE refrigerator, 15523 Hix, W of Newburgh, N of 5 Mile

MOVING SALE May 19, 20th, 10AM-5PM 41972 Saltz Rd, 2 blocks south of Ford Rd 1 block east of Lilley

MOVING & GARAGE Sale Everything must go! Furniture, Appliances, Glassware, Books, Patio Furniture, Odds & Ends Fri, Sat, Sun, till 7 PM 20150 Kinloch, 4 blks W of Beech Daly, S of 8 Mile

GARAGE SALE, Thursday & Friday only Men's brand name new suits, jackets 46L, pants, shirts; baby buggy, Fisher Price toys, kitchen & household items 38484 Lancaster, turn at Hix off 5 mile, west of Newburgh

FURNITURE and misc household items available Sat noon - 5 PM 6515 Yale, Apt 523, Westland, Westland Towers Apartments, Wayne Rd between Ford & Warren

GARAGE SALE, Golf Clubs, Bag & Cart never used, living room sofa & chairs, kitchen table & chairs (formica), Misc Items Sat Sun, 29921 Gladys, S of Joy Rd, W of Middlebelt Take Randy to Gladys

YARD SALE, 11644 Hazelton, east of Telegraph, north of Plymouth, May 19, 20, 21st 9-4PM Prom dresses

GARAGE SALE 6 Mile/Levan area May 19-21 10 AM - 5 PM Furniture, violin, stove, books, miscellaneous 36220 Brookview, Livonia

GARAGE SALE & Antique dresser, chest, bed, chairs - 1840 Books, rare prints, apartment size gas stove, electric roaster, clothes, misc items Saturday, 10-4 pm, 13567 Riverview, 2 blocks east of Telegraph, 1 block south of Schoolcraft

THREE FAMILY Garage Sale May 20,21, 10am-5pm, 443 Marie, Westland, Cherry Hill - west of Newburgh Miscellaneous items

GARAGE SALE, 2 family, Thurs, Fri, May 18-19, 9-5 PM 41350 East Ann Arbor Trail, Plymouth

MOVING SALE - all household items including sewing and hobby crafts, exercycle, tools, typewriter, snow blower, many more Starting Friday, 5-19-78 - 18311 Norborne, Redford 532-5089

MOVING SALE, bedroom suite, kitchen furniture, upholstered chairs and backyard sale Fri, Sat May 19, 20th, 10-4 pm 1275 William Street, Plymouth

BASEMENT SALE Pictures, tables, antiques, call 477-0762

GARAGE SALE, misc items Thurs, Fri, Sat, 10-8 29561 Oakley, Livonia, 5 Mile - Middlebelt area

TAMDEM, axle trailer, used for hauling horses and motorcycles $175 2 wheel utility trailer, $75 453-5836

GARAGE SALE, camper, cycle, household items 666 Gilman, between Ford & Cherry Hill Friday, Saturday, Sunday, 10 AM - 9 PM

FRI 1-6PM, SAT 9-4PM
Redwood table & benches, ice skates, toboggan, king size Weber grill, Baby stroller, buggy, seats, & dressing table, Family clothing, fans, Dishes, 7' Christmas tree, Trumpet, Cornet, beer can collection, games, auto rep samples on mirrors (car & truck), all types chemicals, transmission coolers, trailer balls & hitches & other accessories 16633 Golfview, south of 6, east of Levan

ARROW WHEEL CHAIR good condition 422-4293

GARAGE SALE!' 35673 Lyndon, at Country Club, Thursday thru Tuesday 10am-5pm Surplus goodies'

SIX FAMILY garage sale, S of Cherry Hill, ½ block W of Merriman, 31651 Fairchild, Westland, Thurs Fri, Sat, 10 AM - 5 PM

HUGE sale Air conditioner, luggage, linens, small appliances, mink stole, ladies' clothings like new & much more 19,20,21st, 10 - 5 PM, 14265 Richfield, Livonia

GARAGE-MOVING Sale Friday, Saturday & Sunday 10-4PM 535 Longfellow, Inkster; South of Cherry Hill, east of Middlebelt

GARAGE SALE; lawn & garden, household & baby furniture, antiques, Sat & Sun May 20 & 21st, 5664 Fenton, Dearborn Hts north of Ford Rd west of Telegraph, 9am-5pm

GARAGE SALE - Church Sponsored' 548 Darwin, Cherry Hill & Wildwood Westland Friday, May 19th, 9-6 PM Saturday, May 20th, 9-2 PM Toys, baby items, clothes, etc

FLEXSTEEL 84" Sofa, very good condition, green & gold, $150 Fri & Sat Only 333 Pacific St, Plymouth 453-2886

THREE FAMILY Garage Sale May 18, 19, 20th 10 AM-4 PM 14633 Stonehouse, 5 Mile - Newburgh Area Everything From Soup To Nuts

GARAGE SALE, Saturday, Sunday, Monday Everything must go 31462 Rush, corner of Merriman & Warren

711 Misc. For Sale Wayne County

POOL, 18 X 25, yours for removal 455-9049

HUGE CLEAN - Garage Sale - May 18 thru 20th 39168 Ross, W of Newburgh, S of 5 Mile, 9-4 Clothing, household goods, furniture, antiques

GARAGE SALE Three families, Friday, Saturday, May 19,20th, 9am-6pm, 15900 Denby between Beech & Inkster Bikes, clothes, many miscellaneous items

ADMIRAL Refrigerator Apartment size, Brand New Furniture, couch, stereo, table After 5 30PM, 729-1572

GARAGE SALE May 19-20-21st 9AM-5PM, 25270 Deborah, Redford W Chicago-Beech Daly Several Families Something for everyone

HEDSTROM Heavy duty deluxe stroller, chrome plated, tuberlar frame, coil spring suspension, wheel brake, 3 position back rest, adjustable foot rest, removable canopy, 8 in wheels, easy folding, Like New $25 Exercycle gives 2 way exercise with back and forth handlebar motion, adjustable seat Good condition $7. 522-2604

GARAGE SALE - Redford Twp 15857 Fox, near 5 Mile - Puritan area Electric stove, baby clothes, GM baby seat, misc Fri Sat

GARAGE SALE, Swing Set, Toys Childrens & Adults Clothing, Vaborizers, Trombone, Household & Much Misc 32615 Pardo, Garden City, S of Ford, E of Venoy Fri, Sat, May 19, 20

GARAGE SALE, TV, Infant & Childrens clothing, Crib, Portacrib, infant car seat, toys Misc Fri & Sat, 10 AM-4 PM 1754 Morrison, Canton Between Lilley - Sheldon off Ford

GARAGE SALE Thursday and Frdiday, May 18, 19 Antiques, cl

724 Camera Supplies

PHOTOGRAPHY EQUIPMENT, enlarger, dryer, timer, other accessories $135. Call after 7 PM 644-1809

726 Musical Instruments

HAMMOND Sounder organ. Good condition. $400. After 5 PM. 478-5745

UPRIGHT piano, 75 years old, needs some work $200 or best offer. 477-3865

UPRIGHT PIANO, $150 569-2169

CORDAVOX Electric Piano, $485. Hammond Synthesizer $395. 420-2245

AT EVOLA MUSIC
SPRING
PIANO & ORGAN
CLEAANCE SALE
We must make room for a new shipment comming in
SAVE 10% to 40% NOW
NEW & USED
Story & Clark, Mason & Hamlin, Chickering, Baldwin Pianos Hammond Lowrey, Wurlitzer Organs
BUY NOW & SAVE!
EVOLA MUSIC CO.
Miracle Mile Center
2313 Telegraph 4977 Dixie Hwy.
Blmfd. Hills Drayton Plains
334-0566 674-0433

FENDER Telecaster, Humbucking pickup, 1 year old, rarely used. Case included. $320 851-8665

120 USED Pianos. Spinets, Consoles, Grands, Uprights, Players. $295 to $1,295. Days 9 AM - 6 PM. Scanlan's 2200 Fenkell. 341-4880
WE BUY PIANOS—CASH

FLUTE. GEMEINHARDT, open hole, sterling silver, excellent condition. Best offer. 453-3939

PIANO AND
ORGAN CLEARANCE
Over 200 Pianos and Organs at tremendous savings. Some Organs at Cost. Up to 30% savings on Pianos. Sohmer Pianos, Wurlitzer Pianos and Organs, Thomas Organs, Gulbransen Organs
HAMMELL MUSIC, INC.
Home of the Steinway
15630 Middlebelt, Livonia
427-1040 937-1040
or
304 Hamilton, Birmingham
642-1618

'66 FENDER dual Showman amp. 45 watts, excellent condition. $150. 261-3778

BASS GUITAR. Electric Vox, with beautifully lined case, includes cord & small amplifier. Very good condition, must see. $120. 644-0522

MUST SELL. George Steck baby grand piano. 559-3427

LESLIE 145. Rhodes 73. JBL's, speakers, electro voice cabinets, PBL 647-0645

WURLITZER upright piano, excellent condition. $750 652-3803

WURLITZER Electric piano, reasonable, fun for parties, call mornings 756-3308

STEINWAY GRAND Piano, Mahogany, excellent condition. 822-7770

CONN organ, strummer model, 2 manual, Leslie speakers, special effects panel, beautiful voices, like new, mahogany, with bench and head phones. $600 478-7073

SCHIMMEL 6' 3" Grand piano, contemporary design, almost new. $7900 or offer 455-3232

ORCHESTRA INSTRUMENTS - Violas, cellos, basses and portocellos by Garden City School District. Instruments may be seen by contacting Ethel Cheyne at 425-4900 ext. 22. Sealed bids for these instruments will be accepted until 3 P.m., Thursday, June 1. All bids for these stringed instruments should be marked "BID FOR STRINGED INSTRUMENTS", addressed to the Business Manager, Garden City Public Schools, 1333 Radcliff, Garden City 48135.

OPLINGER MUSIC
Rent a piano or organ with option to buy for up to 1 year. All money applied.
HAMMOND-BALDWIN
KOHLER & CAMPBELL
43544 Van Dyke, Sterling Hts.
(19½ Mile)
254-1337
Daily 11-8 Sun. 1-5

FLUTES or clarinets, like new, reasonable, guaranteed and delivered. 843-3427. 928-4879

OPLINGER MUSIC
Rent a piano or organ with option to buy for up to 1 year. All money applied.
HAMMOND-BALDWIN
KOHLER & CAMPBELL
43544 Van Dyke, Sterling Hts.
(19½ Mile)
254-1337
Daily 11-8 Sun. 1-5

728 TV, Stereo, Hi-Fi & Tape Decks

GLENBURN record changer and Shure cartridge. 3 speed, excellent condition. $40 682-1458

STEREO component system, large custom made French Provincial cabinets, McIntosh amplifier, Garrard turntable $800 851-4941

PHILCO 21" color TV console, stereo am-fm radio. $275. Call after 5 PM. 464-6374

ADMIRAL 19" colored TV, good condition, table model. $115. 729-7429

STEREO CONSOLE very good condition $120 522-3951

SONY PS4750 turntable, direct drive. Excellent condition. With or without cartridge. Best offer. 645-9233

PANASONIC STEREO, AM-FM, speakers, turn table, dark wood, like new. Beautiful condition. Was $200, asking $75. 397-0184

STEREO: Fisher amplifier & tuner; Garrard turntable, matching component & record cabinets & floor speakers. 353-0111

728 TV, Stereo, Hi-Fi & Tape Decks

COLOR TV, 23" Zenith, needs repair. $45. Call after 6 PM. 464-9267

HARMAN & KARDON, 730, receiver and 2 Infinity speakers, like new, $300 firm. 649-2149

COLOR TV, 25in. Console Sylvania, $150 525-2932

SONY 3 head stereo tape recorder, model TC-366. 644-3147

TV - Portable colored & black & white. Antique German Clock, large wall mirror 563-5785

COMPLETE STEREO system with Kenwood 40-70 receiver, Sanyo TP747 turntable, Shure M-91-E accusta phase speakers. $475. 349-6555

SONY STEREO, reel to reel recorder, built-in speakers, two speed, complete with mikes and speaker 646-0595

729 CB Radios

LAFAYETTE Telsat, SSB-100, base unit. Turner plus 3 B power mike and antenna, like new. 425-0963

730 Sporting Goods

SCUBA Tank, U.S. divers aluminum, 72 cu. ft. J valve. $53. Spear gun, Nemrod Galleon I, pneumatic power, air pump, perfect condition, $55 682-1458

SPALDING top flite 4 woods, 9 irons. Call after 6PM 644-3403

KAYAK pool, 1974, walk around deck, heater & filter included, $1500 or best offer. GA 1-5976 or 722-1763

BROWNING Rifle 7mm magnum, 3-9X scope. Belgium breech case, new condition. $575. After 6PM 647-6709

BRIARWOOD 8ft pool table with ball return, cues and cue rack $200. 535-4189

SWIM POOL, 24', heater, filter, skimmer, vacuum. Must disassemble. $200 425-1658

GOLF CLUBS. 3 Ben Hogan woods (1,3,4). 8 Gorman irons (2 thru 9). $100 427-1839

BACK PACK. Kelty internal frame tour pack. Excellent condition, used 1 month in Europe. Large. $55 421-9002

LADY'S RIEDELL Roller Skates, Size 4. $45 553-9393

M-1 Grand National Match. $500. Firm 295-1871

GOLF CLUBS, 1977 Shamrock irons, 2-PW, DO. Reg. Like New $150. 474-9290

LADIES GOLF Clubs, cart & bag, $50 complete. KE-1-6276

SCUBA Tank, regulator, wet suit, mask, everything! $300 or best. After 7pm 855-9320

POOL TABLE, 5 x 10, national snooker table, excellent condition. $600 firm. After 5 Pm 363-5706

HANG GLIDER. 77 Sea Hawk 170, white, soaring harness, many extras. $850 455-4135

HANG GLIDER, excellent condition, 18 ft. Manta, many extras. $425 625-3809

TRAMPOLINE, 6x12, good condition. $425. 565-8467

HAIG ULTRA golf clubs & bag $100 533-2119

NEW & USED TRAMPOLINES
REPLACEMENTS
Springs-Beds-Frame Pads
557-6569

SLATE TOP Pool Tables - Deal direct with factory. Starting as low as $249.95. New and Used. Open daily 399-7255 855-1314

POOL TABLES
COIN OPERATED
Brand New, $495
Best Buy Ever
SAFFRON
BILLIARD SUPPLIES
1623 S. Woodward
corner 10 Mile
Royal Oak 542-8429

732 Wearing Apparel

A Resale Boutique
IT'S NOT ONLY CLOTHES
— IT'S FASHION
Encore II
2478 ORCHARD LAKE RD.
SYLVAN LAKE
(1 Mile W. Telegraph)
Open Tues. thru Sat., 10-5
682-3200
Consignments
By Appointment, Please

MINK JACKET, autumn haze, size medium. Double blue fox stole, barely worn 642-9223

WEDDING DRESS, size 10, very reasonable 476-1226

BEE'S COSTUME CREATIONS
Now Open. Dance & skating apparel, fabric and trim. Thurs. thru Sat., 9:30AM to 9PM. Mon. thru Wed. 9:30AM to 6PM. 32669 Warren Rd., E. of Venoy, Garden City 421-8855

CALVIN KLEIN
KASPER. Designers' sportswear, sizes 8-10, very reasonable. Sporty Muskcrat coat, $100. After 7PM. 626-8262

COMPLETE WARDROBE sizes 8,10,12 from $5. Shoes 9 narrow $7. Perfect condition 474-0647

BEAUTIFUL WEDDING gown. Princess style, long sheer & lace sleeves, small train. Size 8-10. Also size 10 slip included. $160 new — $90. Call after 5PM 476-3043

FULL LENGTH black Persian Lamb coat. Ranch Mink collar, small size. Evenings 522-0016

TOP QUALITY - NEW-USED
Ladies Apparel
LaDonnas, 6385 Starkweather, Plymouth Old Village. Mon-Thurs 1-7 PM, Tues. Wed. Fri 10-5:30PM 459-7474

SECOND TIME AROUND
Resale Shop
31509 Joy Rd., Westland
422-3344

736 Wanted To Buy

ALL PIANOS WANTED
HIGHEST Prices Paid
Scanlan Pianos
KE 2-7537

ALL
NON-FERROUS
METALS
COPPER 34-44c
BRASS 24-34c
LEAD 15c
ALUMINUM 14-22c
BATTERIES $1.25
Carbide-Nickel-Silver
Plymouth Iron & Metal
40251 Schoolcraft
Weekdays 8-4:30, Sat. 8-4
425-1110 453-1080

WANTED: GM Toddler Car Seat, $10. 356-3275

CASH FOR SCRAP
Carbide $4 up lb.
Batteries $2 each
Also Copper - brass - lead - radiators - generators - starters - insulated copper - electric motors - carbide - aluminum - nickel - nickel alloys - mercury, etc.
We have stopped buying newspapers
(Temporarily overstocked.)
LAFAYETTE
RECYLCING CORP.
7700 Dix at Central
843-7000
8 AM - 4:30 Sat. til Noon

736 Wanted To Buy

WANTED: Baby crib & matching dresser, in excellent condition. 422-4293

WANTED: 2 office desks in good condition. Call Mrs. Lindquist or Mrs. Wellington. 624-7667 or 349-1650

IN BIRMINGHAM
CASH FOR YOUR
DIAMONDS - GOLD
JEWELRY - STONES
ROBERT GALE, INC.
725 SOUTH ADAMS
644-6651

WANTED: Used Pianos - Call Don 453-2900

WANTED: 14 ft. aluminum fishing boat 363-2235

WANTED TRADITIONAL dining room furniture, seat 8 to 10. At least 6 chairs, buffet. Rattan porch furniture. Other discuss. MI 4-7795

WANTED: Appliances, Furniture, Gas Ranges, Refrigerators, Chests, Dressers, Bedroom Sets, Wringer Washers, Electric Ranges & Household. Pay Cash KE 1-5166

DINING ROOM SET Early American. Good condition. Must fit 9 x 12 room 937-8784

WANTED TO Buy: Postage stamps & stamp collections. Or accumulations. After 6 PM: 477-2057

Wanted: Color TV'S
Needing Repair
Top Prices Paid
728-5404 261-5800

ATTENTION
Dr. buying diamonds and jewelry for investment. All purchases confidential. 642-9100

CASH FOR SCRAP METAL
Paying Up To
Copper 50c, Brass, 41c, Aluminum, 27c, Carbide, $5. Batteries, radiators, all non-ferrous metals
L & L WASTE
34939 Brush St., Wayne
721-7436

COLOR TV'S
NEEDING repair; under 8 years old, pay up to $60
838-7842

738 Household Pets

ADOPT A PET
CALL 879-1269
OAKLAND
HUMANE SOCIETY
Or visit our Shelter at 525 South Blvd. Avon Twp. Open all week.
LOVABLE MIXED BREEDS - Beagle, Cockapoo, Collie, Doberman, Dalmation, Labradors, Pekingese puppy, Terrier puppies. Many others.
PUREBREDS - Beagle, Brittany Spaniel puppy, Black Labrador, Doberman, spayed, Shepherd, Irish Setters, Poodle puppy, Husky, Springer Spaniel, Malamute.
CATS - Declawed and neutered KITTENS

CFA Registered Siamese kittens for sale. Seal point, chocolate point, red point, pet quality and top show. $125 up. Stud service also available. 628-9132

TURKISH ANGORA Kittens, $15. 5 weeks old. 728-5775

FREE KITTENS to good home. Call evenings. 354-5795

GERMAN SHEPHERD mixed puppies, 8 weeks old. 531-5736

THIS IS YOUR PET
ALL NEED HOMES
852-7821 .. 647-4119
Birmingham Humane Society
PUREBREDS - AFGHAN HOUND, 10 months. Boxer, Beagle, Alaskan Malamute. COCKAPOOS. Dachshund. Dalmation spayed, German Shepherd spayed, Irish Setter, Norwegian Elkhound, St. Bernard. Samoyed neutered, Siberian Husky spayed. YORKSHIRE TERRIER. Weinmaraner. WHIPPET. Keeshond.

NIFTY MIXED BREEDS - Old English Sheepdog, Boxer, spayed. Cockapoo spayed, Cocker Spaniel spayed, Collie, German Shepherd spayed, terri-poo, Poodle.

PUPPIES
Cockapoos, 10 weeks. Cocker Spaniel mixed. Black labrador, 4 months; Doberman-Golden Retrievers.

Many Others
CATS & KITTENS

BOXER PUP - AKC - male, Flashy Fawn - 3 weeks old - champion background - $200 721-7065

SHIH-TZU, white and black, 6 months olds, AKC, male and female, Reasonable. 647-8153

BRITTANY SPANIEL, female, 7 months, reasonable to good home. 553-0046

SPRINGER hunting puppy, female 6 weeks. Black & white. $25. Call after 6PM. 349-4963

FREE adorable, long hair kittens. Call after 8 PM. 522-4336

BOXER BEAUTIFUL MALE, ONE YEAR. Housebroken, good with children. Birmingham Humane Society. 852-7821, 647-4119

DACHSHUND MINIATURE FEMALE. 12 Months, red, affectionate family pet. Birmingham Humane Society. 852-4965 647-4119

SMALL PUPS, 7 weeks, mother, silver Poodle, 478-2759

FREE KITTENS, 8 weeks old, litter trained, Black & White. 591-0639

FREE TO good homes: 2 female cats, both spayed, have shots. 721-1866

TOY POODLES, AKC, silver, 1 female, 2 males, 6 weeks. $100. 522-5927

GERMAN SHEPHERD Puppies, 6 weeks old, 3 females, 2 males, $50 each. 354-6099

MINIATURE POODLES, AKC. 2 males. Wormed. 9 weeks. Need nice homes. $100 each 538-4270

GERMAN SHORTHAIR, AKC registered, super gentle male, free to very loving home. 425-4045

BOUVIER PUPS - AKC Registered, champion bloodline, reasonable. 754-2714

COLLIE puppies, AKC, 8 weeks old, Sables by Champion Lochlomun Interlock. 664-4112

FREE TO HOME. 2 year old Collie-Shepherd, had shots, neutered, housebroken, good with children. After 6 PM. 729-9524

SCHNAUZER male, 9 years old, excellent health, well bred. Good with children, needs good loving home. Days 689-5355; evenings 477-9363

YORKIE-POO 1 yr. old female; 3 yr. old neutered beige cat, both love children. Free to good home. Westland. 261-6867

FREE! Soft gray kittens, long hair, had 1st distemper shots. 348-9663

ENGLISH Springer Spaniel Puppies, AKC, 7 weeks, pet & show quality. 261-7065

NORWEGIAN ELKHOUND - AKC, by breeder, 399-9487

LABRADOR PUPPIES - AKC - 2 males, 12 weeks. 525-3723

ST. BERNARD. AKC, 21 months, female, also show puppies and stud service. 522-0567

SCHNAUZER, AKC, black, standard, male, one year, $200, evenings 673-2306

HUSKY, female, no papers, 1 years old $35. 425-5865

738 Household Pets

SHIH TZU puppies, 10 weeks old. AKA registered. $175 851-8287

FREE to good home, very adorable and unusual kittens, call after 8 pm 625-9393

MINIATURE SCHNAUZER, male, 7 weeks old, pedigree. No papers, $80. 981-1760

FREE TO good home, purebred Siamese kitten, female, 5 months, has shots. 565-3380

EXCEPTIONAL chocolate brown ¾ Poodle-Cockapoo, shots, asking $75. 477-7155

PUPPIES. Norwegian Elkhound and Labrador combination. (4), 8 weeks old. $10 each. 642-9805

MINIATURE Schnauzer puppy, 7 weeks old, AKC, salt & pepper 455-2489

KITTENS free, healthy, litter trained. 421-4582

AKC Brittany Spaniel, 17 months, orange & white roan female, $100 or best offer. 477-4249

PUPPY given to good Home. Cockapoo, 5½ mos. old, shots, loves children. After 3PM 464-8838

AQUARIUM - 20 gallon, complete including fish, $25. After 1 pm 626-1654

GERMAN SHEPHERD, very, very gentle, female spayed, two years old, housebroken, good with children $20. 855-9312

ADORABLE puppies small breed, $5.00 each. 525-5262

AKC registered Doberman, 5 years old, good with children, free to good home 531-4120

COCKER, female, with papers, 4 years old, spayed. Loves kids. $30 to good home. 557-1779

KITTENS, free to good home. 464-2480

ST. BERNARD, AKC, female, 2 years, spayed, $100 to good home. After 3pm 476-7966

FOR SALE Irish Setter, male, AKC, 11 months old, $150 651-3440

LABRADOR RETREIVER Pups, AKC, black or yellow. 363-9013

FREE! Golden Retriever with papers, 3 years, needs good home. 728-8176 or 261-7965

FREE kittens to a loving home, 8 weeks old, also full grown male. 642-0064

NORWEGIAN ELKHOUND pups, AKC, good pet - show quality, $150 534-7832

TOY POODLE, white, female, trained, AKC papers, shots, 9 months old. Peppy & lovable. Call during the day. 751-6042

KITTENS, free to good home. 421-0777

"BENJI" pup, 8 weeks female Shedless Reasonable. Westland. 326-0715

COLLIE Shepherd, male, 10 months, fully trained, has all shots, excellent with children. 851-2152

CUTE Spaniel puppy. Free to good home, 8 weeks old, wormed, started shots. 261-5809

BOUVIER Shepherd puppies, excellent guard dogs, $35. 722-8162

SHIH-TZU, male, AKC registered, blond and white, 3 years old, champion background. 453-7159

COCKER PUPPIES - AKC, blonds, reds, silver buff. Excellent quality, bred to have good dispositions. Dorji Kennels. 887-9660

GERMAN SHEPHERDS, AKC, beautiful males, 8 months. Champion sired, excellent temperament. Guaranteed. Abiahaus Shepherds. 476-1495

OLD ENGLISH sheepdog puppies, AKC papers. 477-4208

WANTED 3 super homes for 3 super kittens, smokey gray, orange and beige, males. 435-3653. 649-5818

HALF Great Dane, half St. Bernard, male, 4 years old, 165 lbs., handsome, obedient, faithful, house pet. 646-6286

PAIR male & female, part Beagle & Bassett, female spayed, housebroken, good dogs. Reasonable. 522-3302

IRISH SETTER, year old male, papers, shots, housebroken, alergy in family. 435-8400 Ex. 331 days. 288-3391

GOLDEN RETRIEVER puppies, AKC registered, $250. 642-0195

FREE kittens, 8 weeks, litter trained. 532-8776

IRISH SETTER, AKC, male, 6 months, housebroken, all shots, mahogany. 455-5268

MALAMUTE/Black lab mixed puppies, 9 weeks, 3 males left. $40 each. 476-4549

POODLE PUPPIES. Miniature, 6 weeks old, Apricot & Chocolate. Wormed, veterinary checked. $65 427-4033

YELLOW LAB-Samoyed mixed puppies, 6 weeks, puppy shots, for sale. 642-5750

LABRADOR MIX, brown or black 7 weeks old. Shots. $15. After 5PM. 455-0039

SIBERIAN Huskie pups, AKC, top quality, $175 652-9505

FREE TO good home. 4 year old female Lab. 981-2720

ALBRECHT'S specializing in Miniature Schnauzers and Dachshunds. AKC home raised puppies. Champion stud service. Professional grooming. Master Charge, Visa. 522-9380

MINIATURE Schnauzer, male, 8 weeks, champion sire, AKC, $170. MI 6-7508

AFGHAN HOUND pups, whelped March 11,1978. Bred for show, exceptional conformation. 459-3611

740 Pet Services

A BETTER Trained Dog. Guaranteed Professional Humane Training. 534-0526

PEPPERMINT POODLE PARLOR
All Breed Dog Grooming & Supplies
453-7711

744 Horses, Livestock & Equipment

TWO beautiful horses, chestnut walker 16 hand gelding $400, fine Buckskin mare 15 hands $500. Mornings or Eves 693-8183

HORSES? Have stalls for 2 horses, corral, pasture, barn, all fenced near Franklin & Walnut Lake Rds. Call Sheldon, 399-3838

REGISTERED QUARTER Horse, mare, 6 years, good on the road, $750. 584-1081 or 349-7108

SADDLE SUIT, Women's, size 12, navy, $60. 425-7329

WANTED: 2 horse trailer. 425-7329 or Mr. Fields 322-8915

HORSES BOARDED - excellent facilities - large box stalls, pasture & separate turn-outs. Also western riding lessons. Beginner to Advanced. 624-4277

AQHA 7 year old black gelding, good show. 784-5028. 274-3491

ENGLISH riding apparel, for very small child, leather boots, britches, velvet hat. After 1 pm 626-1654

REGISTERED Quarter Horse Mare, 15yrs. old. Excellent family horse and 4H, $500. 478-0826

FLASHY SORREL Mare - 6 years old, 15 hands, tack included, $500. 422-1894

HORSE Trailer for rent to responsible parties; also 2 year old Appaloosa, black with large spotted blanket. 437-1546

744 Horses, Livestock & Equipment

TRINITY ACRES, horsed boarded, box stalls available, $85 monthly. Plymouth area. 453-4905

HORSES BOARDED - 10x10 box stalls available now. Canton area. 981-1123 522-1016

REGISTERED Pinto gelding English & Western, 15.2, child-safe, $600, offer 474-2475

BABY CHICKENS, ducks, geese, turkeys, pheasants, guineas, open 7 days 10 to 6 pm. 50105 Grand RivX. 349-3018

HORSES BOARDED - excellent feed and care. Large box stalls, paddocks, pastures, training track. Howell 517-548-1506

800 Recreational Vehicles

SCETTOR 1970, 18½ ft. with Reese hitch, sleeps 4, stove with oven, refrigerator, furnace, double sink, portapotty. Excellent condition, $1,250 474-4858

802 Snowmobiles

TWO 1974 snowmobiles, 440 electric start, including trailer and sled. $1,500 or best offer 971-2643

SNOWMOBILE TRAILER, $75. Single size. Nice conditio. 721-7657

804 Airplanes

HANG GLIDER, 77 Sea Hawk 170, white, soaring harness, many extras, $850. 455-4135

806 Boats & Motors

ANNOUNCING
NEW! EXCITING!
Wetbike
is here
ROYAL HONDA
1045 Haynes - Birmingham
642-6516

HOBIE 10, good condition $325 or best offer 626-4859

SAILBOAT, 16 ft. Fiberglass, trailer, outboard, extras, ready to go, $1500 649-5568

CRUISER BONANZA, 1976, 21 foot, refrigerator, sink, stove, 188 I.O., EZ loader trailer, used 20 hours, $9200 464-2433

STARCRAFT 14 foot fiberglas, 55 horse Evinrude, with trailer, $1300 or best offer 326-1591

VENTURE, Catamaran, 15' fiberglass, excellent condition, $725. 348-2511

PERFORMER, 14' fiberglas, carpeted, 40 HP motor and trailer. 722-8839

GLASTRON, T-152, 1977, outboard Merc 70HP. Power trim. Convertible top, mooring cover, many extras $3,695 or best offer. 851-6410

SEARAY, 1972, 80 hp Merc, mint condition, Pamco trailer, extras, $3400 338-6570

CHECKMATE, 1973, 15', 150 HP Mercury. Power trim. $3,200. 626-5966

BASS BOAT, 14 ft., 20 hp Merc, all equipment, $1,000 348-9191

CHRYSLER, 1970, 16' fiberglass boat with 80 hp. Mercury outboard motor, trailer, excellent condition, runs good. Great ski boat. $1650 661-2697

LARSEN 16 ft. 75 HP Johnson, and trailer, good condition, full canvas and cover, other extras. $1400. 278-9667

TWO used sailboats. Man-O-War 15 ft. fiberglass; Sunfish with new sail. $400 each. After 6 PM 682-4312

STARCRAFT 14' fiberglass runabout boat with 40 HP Evinrude electric start motor & tilt trailer, good condition. $550. After 5 PM 476-5161

1977 CRESTLINER CRUSADER, 17 foot, 190 omc, SST prop, 20 hours, in warranty, loaded, all accessories. $6695. 356-6198

CHRYSLER OUTBOARD 6hp, long shaft, low hours. $300. 455-9395

SCOTT-ATWATER outboard, 5hp with wheel stand, excellent condition. $65. 478-0[illegible]

SAF-T-MATE, 1972, 16ft., 40HP Johnson, top cover and accessories, little dude trailer $1,500. Call Eves. 546-3770

24' HYDRODYNE, fiberglass V-hull, sport deck with canopy, seats 15 people, inboard/outboard, $3,695. 476-8212

HOUSEBOAT, 1971, all fiberglass, 24 ft., outboard, V hull. Excellent condition. Will consider trade for smaller boat & trailer. Must sell. $6,000 or offer. Evenings & weekends 626-2519

SAILBOAT, 1977, Chrysler, Buccaneer, 18' sloop, trailer, & many extras. Ready to sail' $2600. 698-9041

SEARS 12 ft. aluminum boat, $125 firm. After 3:30 pm 459-9899

SAILBOAT, Melges 20 ft. Class C Scow, excellent for racing or day sailing. With trailer. $1095. 553-3293

CRUISER INC. 18ft. 75hp Evinrude & trailer, $800. 353-3947

WILDFLOWER Sailboat, seats 4, 100 sq ft. sail, has Jib, storage, can row, motor. 278-9404

MEYERS, 12 foot Aluminum Boat, V-Bottom. $150. 591-0831

HOUSEBOAT - $2,300. Call 533-3962

CRESTLINER 1978, 24ft. 230hp, 100 hrs. galley. Ship-to-shore, AM-FM radio, camper top, etc. $10,600. 675-5861

CENTURY RESORTER, 1964, 17 ft. mahogany, 318 Chrysler, with trailer, classic condition. $5000. Weekdays. 646-6375

SCORPION 14 ft. Sailboat, $300 476-5766

MERCURY 90HP, runs beautifully, 18 ft. mahogany. Lapstrake bow rail, top, 4 wheel, tilt trailer. 425-8735

ALUM. BOATS
FACTORY DIRECT
1978 Outdoorsman Special
MEYERS 14' $225
Some as low as $170
20 Year Warranty
Some Seconds Cheaper Yet
BASS BOATS, $625
CANOES
TRAILERS
EVINRUDE MOTORS
We Beat Any Advertised Special
Super 6, 36591 Plymouth Rd.
Livonia
OPEN 7 DAYS - 425-7666

IMPERIAL - 15 tri hull, 50 HP Evinrude electric, tilt trailer, new condition, used 10 hours. 478-0962

SEARAY 18', deep V fiberglass hull, 100HP Mercury outboard, Pamco trailer, hydraulic brakes, excellent condition, very low hours. $5,500. 721-2281

REINELL, 1976, 24 foot, 225 omc, sharp, many extras, 477-5786, EL3-6766

ALUMINUM FISHING boat, 1975, 16' Smokercraft, center steering and controls, Little Dude tilt trailer, 20 hp Mercury manual start, asking $795. 427-5279

SAILBOAT, 17ft. fiberglas, main, jib, sails, yellow & white, also cover like new. 4PM. 348-1884

LANCER 1977, 30' Sailboat. Owner's have spent $36,000 equipping this boat. Must Sell. Asking $30,000. Negotiable. Ask for Tim 335-9825

806 Boats & Motors

GULL SAILBOAT, 11', holds 4 people, main & jib, good condition, $700 661-0757

HOBIE CAT, 16 ft. Tangerine Beauty, fast fun, sailed only on weekends by little old man. After 5 PM. 689-9632

WELLCRAFT 1977 19½ foot Sunhatch. V8 I/O 188 Merc Cruiser with E-Z loader trailer. $8,900. 645-5167 641-9518

Hobie Cats
TRY THE WORLD'S
FINEST, FASTEST, FUNNEST
SAIL BOATS
FORTUNE
MARINE
World's Largest Dealer
1-449-2164
1-449-4052

SLEEKCRAFT 19 ft. 1976, with trailer, mint condition, Bassett wet headers, thrust adjuster, $8500 or best. 427-0930; after 6 PM. 591-0030

807 Boats Parts & Service

SEA KING 12', aluminum fishing outboard boat, good condition. $220. Evenings & Weekends KE 3-4993

MODAR Radio, depth sounder, Hailer, 2 electra-matic Heads, 2 Holding Tanks, Down Riggers, Electric & manual, Fishing rods & reels, much, much more too numerous to mention. 553-9393

812 Motorcycles, Go-Karts-Mini Bikes

HARLEY DAVIDSON 1964, 3 wheeler. New Kawasaki Z1000 front end. Motor trans and entire bike rebuilt. $1,500. Must sell. Call after 6PM. 459-5427

HONDA 1971 CB350, 4000 miles, excellent condition, $400. 453-2227

SUPERGLIDE 1974, extra chrome, $3200. After 5 P.M. 535-6631

KAWASAKI 900 - 1976. Black custom paint job, custom built, $2,000 or best offer. Call Greg 8AM - 6PM 453-0600

RUTTMAN mini bike, 4 HP. $140. After 6 pm 358-2056

HONDA - 1975. CB 125, good condition, needs minor repairs. $350 or best offer 425-3360

HONDA CT-175, 1973. 5,000 miles, adult owned. Excellent condition $375 455-3868

BMW 1974 R90/6 Windjammer III, 6 gallon tank, bags, rack. $2,350. 661-0594

YAMAHA 1976, 400 Enduro, excellent condition, low mileage. $750. Call after 5. 464-9908

HONDA, 1974 550-4. Excellent condition $900 or best offer 591-1731

SUZUKI 1974, GT 550, low mileage, good condition, clean. $850. 422-5271

SPORTSTER 1973 Low mileage, excellent condition. $2200. Call after 3:30PM 522-9408

HONDA 1975, 550 SS. Accessories, excellent condition, $1000. Call after 6PM 478-9213

KAWASAKI 1975 175 cc. Mint condition $600 or best offer 478-3169

TRIUMPH Bonneville 1973. Low miles, super clean, excellent condition, best offer. After 6PM. 326-4521

SUZUKI 1973, TS185 Enduro. Good condition. $325 425-6206

HODAKA 100cc trailbike. Knobbies, rebuilt engine. $175. 357-1825

PUCH 1977 125, brand new, 3 miles, good trail bike. $500. 1974 TS185 Suzuki, low miles, mint. $550. 427-0095

YAMAHA 1970. 175 Enduro, immaculate. $350 453-2821

RUTTMAN MINI-BIKE, 4 hp., Tecumseh motor, like new. $125 729-4947

HONDA 1975, 360, adult owned, 700 miles, like new. $750 firm. 626-6764

YAMAHA XT500.175 Enduro, trial way trailer, 600 miles. Like new $1800 or best offer 624-6338

HONDA 1975, XL350, bought in '77, on and off road, 900 miles, like new, $800 522-4462

HONDA 1975, 250, excellent condition. Dirt Bike. After 5 PM. 421-8828

YAMAHA 1974, 500, electric start, sissy bar, low mileage, $750 or offer. After 6PM. 548-8762

HONDA 1975, 550 cc Super Sport, low mileage good condition. $1,075. Honda 1970, 350 CL, $200; or make offer on both. 455-3081

SUZUKI 1974 TM 400, excellent condition. 464-3134

YAMAHA 1977, YV250D, $975. Also 1978 YV80E, $500. Call after 6PM. 476-9020

YAMAHA 1974 DT 250 Enduro. 3 bike trailer and helmet, $795. 464-8064

YAMAHA, 1974, 7000 miles, Black pearl paint, good condition, $650. 721-8192

HONDA 500, 1976, 1,200 miles, helmet included, excellent condition, $900 474-3585

YAMAHA 1977, 650, 3,000 miles, adult owned, best offer. 981-0138

HONDA 1977 - 750cc, automatic, 2,400 miles, Windjammer III. Excellent condition. $1,750. 477-6044

HONDA 1970, 750, mint condition, $1100; hog wheel, many accessories 464-1344

MINI-BIKE, 4 HP, almost new, with helmet, $150 879-6470

HONDA 500, 1973, good condition. $850 or best offer 427-2564

KAWASAKI 900, 1976. Excellent condition, many extras, low mileage. Must See. $2,100 421-3511

TRIUMPH 650, 1970, low mileage, top end rebuilt, new custom exhaust, extras, immaculate condition, must see. $825. 728-7672

TRIUMPH 500, 1972, low mileage, custom yellow paint, good condition, $650. 728-7672

YAMAHA 500 1975, excellent condition, 4500 miles, stored last 2 years, many extras. $850. 647-7100

BOSS mini bike, 5 HP, $100 or best offer. 645-5262

KAWASAKI, 1976, KZ900, brand new in 1977, loaded with extras, 6700 miles, must sell 524-9604

SPORTSTER 1968, 900 CC, needs primary change, needs minor repair. 624-8918

HONDA 1976, 750CC, custom bike. Excellent condition. 624-8918

HONDA, 1977, NC-50, $250 or best offer, 534-6905

MOPED - Cimatti, 1 yr. old. Excellent condition, $350. Call after 3:30PM 464-6589

HONDA 1972 SL350, 1300 miles, excellent condition. 464-7313

HONDA 1975 Elsenor 125 CRM, mud bike for sale; plus boots, pants, gloves, helmet, mask, jersey & bike carrier. Excellent condition. $600. 422-3588

YAHAMA, 1972, XS-2, 650, chromed & custom painted, extended front end, custom sissy bar, excellent condition. Best offer. 647-3852 or 646-6655

HONDA, 1973, CL 350, excellent condition, $500 or make offer. 981-0371

812 Motorcycles, Go-Karts-Mini Bikes

HONDA 1973½ CB 350. Excellent condition. Front disc brake, sissy bar, luggage rack, 2 helmets, $550. 532-0589

KAWASAKI, 1977. 650 electric start 2,000 miles. $1,450. 476-1171

HONDA 500-4 1973, excellent condition, low miles, 2 helmets, extra exhaust system. $850 or best offer. 464-6978

YAMAHA 1968, twin 100. Very good condition, $150. 626-1817

YAMAHA YZ80 1976, $350. Also Honda CL-350 $425. Both excellent condition 626-5270

HONDA 500, 1972, custom paint and forks, very good condition. 349-3597 or 478-1425

HONDA 750, 1973, Sissy bar & pad, garage kept, absolutely immaculate, adult owned. 474-1105

SUZUKI 1972 125 CC. $300 or best offer. VW parts, all kinds. Evenings. 593-1218

HONDA 1973, excellent condition, 500cc, 6' extension. $750. 531-8116

SPORTSTER, 1967, completely customized, lots of chrome. $1800. 397-2017

HONDA 1974, 550 four, 1 adult owner, 3500 miles, excellent condition, $1,000 338-6322

TRIUMPH, 1970 Bonneville. Custom paint, stock with chrome extras. Excellent condition, best offer. 427-0204

HONDA, 1972, CL350, excellent condition, adult owner, low mileage, $475 348-2511

KAWASAKI 1973, 750 cc, 5,700 miles, adult owned, excellent condition, $850 661-4791

KAWASAKI, 1978, Z1-R, 1,000 cc, new, must sell 348-9224

YAMAHA, 1977, 650XS, excellent condition. Only 8000 miles, also 1 wheel covered trailer for motorcycle, 120 pound capacity. 644-7825

KAWASAKI, 1975, 900 Z-1, 4700 miles, perfect condition, $1699 or best offer. 474-6151

SUZUKI, 1972, 350, 4400 miles, excellent condition, $400 or best offer. 261-5809

YAMAHA 1975 RD-350. Low mileage, excellent condition. $550. 421-5814

KAWASAKI, 1977 KZ-750, 4,000 miles, extras. Like new. LAW MOTOR SALES. 21243 Grand River 534-8100

HONDA 1971, 450, adult owned, under 3,000 miles, new battery. Best offer. Excellent Condition. 455-4930

HONDA 550, 1975, excellent condition, new tires, 6,000 miles. $950. 464-8610

MINI-BIKE, horsepower, Tecumseh engine, excellent condition. $85. 722-6445

ANNOUNCING
NEW! EXCITING!
Wetbike
is here
ROYAL HONDA
1045 Haynes - Birmingham
642-6516

814 Campers And Motorhomes

FOR RENT
MINI MOTORHOMES
No Mileage Charge
422-4410

AMERICA'S BEST BUYS
IN LUXURIOUS QUALITY
MAJESTIC-HONEY-NOMAD
MINI-MOTORHOMES
TRAILERS-TRUCK CAMPERS
Buy Now - Live Now
THUNDERBIRD TRAVEL
24855 Plymouth Rd. 538-9122
¼ Mile W. of Telegraph

Best Prices Anywhere
CHAMPION
TITAN
CONCORD
17, 20, 22, 25, 27, 31 & 35 ft. High inventory of new & used MOTORHOMES.
H.W. MOTORHOMES
981-1535

GMC 26 ft. motorhome for rent. Sleeps 6, fully self-contained including roof pod. 642-5274

FOR RENT: MOTORHOME 28' sleeps 8 626-7775

CAMPER FOR rent, sleeps 8, all self-contained 562-5758

APAC

821 Junk Cars Wanted

CASH $40 to $100 for junk car and trucks that runs, also good transportation cars. Free towing. 862-7448

822 Trucks For Sale

BIG DISCOUNTS
ON ALL TRUCKS IN STOCK
LARGE SELECTION
Floyd Rice Ford
868-9810

BLAZER K-5, 1977 Cheyenne 4 X 4, automatic, power, low mileage. $6,895. JACK DEMMER FORD 721-6560

BLAZER 1977, 2 wheel drive, automatic, Cheyenne package, 16,000 miles, $5000. Call after 5PM. 646-8691

BLAZER 1977 Chevy, Light Blue White, 4 wheel drive, Cheyenne, automatic, power, AM-FM, air. Much More, 11,000 miles. Asking $6900. 642-7936

CAB OVER truck cap. $400. 532-8260

CHATEAU CLUB WAGON, 1977, Air, dark glass, 8 passenger. North Bros. 421-1376

CHEVROLET PICK UP 1977, step side short bed. Clarkston-Ortonville area. 625-2163

CHEVROLET SUBURBAN ½ TON, 1977, 9 passenger, trailering special, 2 tone tan, dual air, loaded with extras. Save $$$. RED HOLMAN PONTIAC 722-4444

CHEVROLET 1974 ½ ton custom deluxe pickup, 350 V-8, automatic, power steering & brakes, tilt wheel, radio & cover. $2100. Call mornings 8 AM-12. 474-2496

CHEVY LUV, 1975, pickup, extra tires, carpeted, cap, tape deck, $2500. Or best offer. 349-5519

CHEVY LUV, 1973, fiberglas cap, new tires and W. wheels. $1,800. 453-7714

CHEVY PICKUP, 1974, C-10, Bronze, only 33,000 miles, $2,995. OPEN SATURDAY
LIVONIA VOLKSWAGEN
34501 Plymouth Rd. 425-5400
Betwn. Wayne & Farmington Rds.

CHEVY SUBURBAN, 1977, GM executive, 9 passenger, Air, power tailgate, low miles, excellent condition. 682-9370

CHEVY, 1974, ¾ ton Cheyenne luxury cab, 350 cubic in., power steering brakes, automatic, air, dual tanks, Gem cap, rear carpeted step bumper, never used for work. Beautiful condition. Perfect vehicle for coming summer vacation. $3,290. After 6 or weekends. 356-3064

CHEVY, 1974, ½ ton custom deluxe, 350cu in, automatic, full power, AM-FM stereo, fiberglas cap, camping outfit, carpeting, plus extras. 661-2662

CHEVY, 1975, Scottsdale ½ ton pickup, automatic, V-8, stereo. Like new. Sell cheap. Private. 277-4649

CHEVY, 1977, Crew cab, 1 ton truck, camper special, 8000 miles, $6,550. 532-8260

CHEVY, 1977, Crew Cab, dual rears, Silverado, 10,000 GVW, am-fm, air, power steering, brakes, sliding rear window, cruise, box liner, $7850. After 6 pm. 255-2079

CHEVY, 4 X 4, 1976, Automatic, power steering, camper, 1 top, $3,995. North Bros. 421-1376

CURRIER Pick Up, 1977, 5 speed transmission, and radio, under 18,000 miles. 453-3558

DATSUN, PICKUP, 1976, Blue, 4 speed, like new, $4,VF.
OPEN SATURDAY
LIVONIA VOLKSWAGEN
34501 Plymouth Rd. 425-5400
Betwn. Wayne & Farmington Rds.

DODGE D-MP, 1969, 5 yard, 8000 serv. good condition, 47,000 miles, $2750. 453-7668

DODGE, 1971, Custom, automatic, sleeper cab, 12,000 miles, $1,000. After 5. 476-1556

DODGE, 1973, D-100, original owner, 46,000 miles, used for transportation only, power steering, brakes, radio, automatic, $1,700. 288-3826

DODGE, 1974, E-100, 6 cylinder, stick, good gas mileage, AM-FM radio, $1,400. 420-2846

FORD, F-100, 1977, XLT, Super Cab, V-8, automatic, air, stereo, power steering & brakes, $5,300. 937-0008

FORD, Parcel Delivery Van, 1973, $3,500. Excellent condition. Lowner has $600 new Michelin tires, 12ft box behind drivers seat, over 6ft high inside, could make a fantastic camper. Call 689-4893 or. 524-9459

FORD PICKUP, 1968, mag wheels, all wood bed, sharp, $625. Weekend or after 6 PM. 532-1160

FORD PICK UP, 1976, V-8, 4 speed, ½ ton, 19,000 miles. Good condition, $3,400 or offer. 534-4872

FORD, PICKUP, 1964, no rust, new tires, 3 speed, needs engine, $120. 421-3857

FORD, 1967, ½ ton camper Special, V-8, automatic, $595. After 6, 10PM. 427-2220

PLYMOUTH SPORT, 1972, Suburban. Good transportation, $1,095. Leister, 37401 Ford Road at Newburgh. 721-2400, after 6 call 721-2408

822 Trucks For Sale

FORD, 1974, Currier, pickup, 4 speed, steel belted radials, mag wheels, cap, step bumper, radio, excellent condition, 27,000 miles, $2000. 261-5157

FORD 1974, XLT Ranger, excellent condition, all new brakes and exhaust system, air, $2,250. 478-4713

FORD 1974 XLT, 390 engine, power steering, automatic, am-fm, new brakes, tires, insulated cap, after 5 pm. 535-5775

FORD, 1977, Flareside F100 with camper cap, AM-FM stereo, white wagon wheels, 11x15 tires, many extras. $3,950. 420-0644

FORD, 1978, 4x4, 400 engine, 4 speed, air conditioning, must sell. 532-4429

1977 F-150
PICKUP
6 cylinder, automatic, power steering & brakes. Explorer trim package. Deluxe box cover. Only $4,395.
PAT MILLIKEN FORD
"HOME OF THE SMILING IRISHMAN"
9600 Telegraph
Betwn Plymouth & W. Chicago
255-5840

E-150, 1977, stepside, automatic, air, power steering, brakes, AM-FM, dual tanks, low mileage, $4000. 459-1546

GMC 1970 ½ ton pick up, $400, after 2pm or all weekend. 534-3393

JEEP, JT 1978, pickup, 3 speed, 360 2 barrel, 10,000 miles. Call after 6 PM. 624-1876. 420-2477

SUBURBAN 1977, Silverado, 9,000 miles, excellent condition, loaded, 40 gallon tank, best offer. 626-1372

SUBURBAN, 1977, Silver, air, cruise, ½ ton, 6 passenger, $6500. After 4 PM. 425-0794

TWO 1978 GMC Jimmys 4 + 4, air, power steering, brakes, low mileage, 644-3044, 682-9250. 682-0670

1976 FORD
CLUB WAGON
Air, stereo, power steering, power brakes, standard transmission, tinted windows.
$4,295
HINES PARK
LINCOLN-MERCURY
425-3036 453-2424
SELL YOUR TRUCK TO METRO CHRYSLER-PLYMOUTH
TOP DOLLAR PAID
YOUR CAR NEED NOT BE PAID FOR
Ford Rd. Just W. of Inkster 422-8700

823 Vans

BEAUVILLE, 1977, Sport Van, dual air, stereo, power brakes, power steering, only 5000 miles (like new), $6,250. After 3 Pm. 626-1409

CHATEAU CLUB WAGON, 1976, 8 passenger, dark glass, 17,000 miles, $4,495. North Bros. 421-1376

CHEV. C-10, 1976, Sport Van, Automatic, today's best buy, $2,195. JACK DEMMER FORD 721-6560

CHEVROLET BEAUVILLE 1977, 8 passenger, Captains Chairs, air, rear heater, cruise, tilt, FM, large tank, loaded with 26 options. Wife's car, GM executive. $6540. 420-0264

CHEVROLET, 1976, 350 V-8, automatic, power steering, brakes, air, cruise, AM-FM 8 track, factory custom interior, trailer tow package, 16,500 miles, $5995. 851-1311

CHEVY BEAUVILLE, 1977, power brakes, steering, front & rear heater, air, cruise control, tilt steering, excellent condition. 425-4233

CHEVY VAN 10, 1976, Sunroof. Fully customized. Must see. $3,795. LAW MOTOR SALES, 21243 Grnd Grand River. 534-8100

CHEVY WINDOW VAN, 1974, Customized, 35,000 miles, automatic, power steering, $3,295. North Bros. 421-1376

CHEVY, 1977, NOMAD, power steering brakes, tilt, cruise, automatic, air, AM-FM, trailering package, ¼ ton, sticker price $7700. Make offer. 420-0189

DODGE CLASSIC, 1977, Customized van, AM-FM stereo, tape, air, 4,000 miles. Completely customized inside and out. Must see. LAW MOTOR SALES, 21243 Grand River. 534-8100

DODGE, Maxi-wagon, 1977, Royal Sportsman, 10,000 miles, loaded, mint, $6950. 851-4032

DODGE, TRADESMAN VAN, 1973, 6 cylinder, 3 speed, custom, wide tires, bucket seats, stereo, no rust, $2500 or best offer. 464-7894

DODGE, 1973, Tradesman 100, rust proofed, AM-FM stereo, 3 speed, 6 cylinder, 27,000 miles, excellent condition, $2,100. 525-1298

DODGE, 1975, Sportsman S-E, 360-V-8, 8 passenger, automatic, cruise, power steering, brakes, air, am-fm, excellent condition, $4,500. 851-5414

DODGE, 1976, Tradesmen, custom interior, automatic, Ziebart, runs & looks good, $4,100 or offer. 645-9043

823 Vans

DODGE 1977 100 van. Mint condition. FM-Cassette, shag carpeting, metal flake black, much more. 4,000 miles. $5,950. 422-7238

FORD CHATEAU 1976, every factory option, custom interior, ice box, running water, stereo, etc. Must see to believe. $6700 or best offer. 941-8391

FORD CLUB WAGON, 1971, 6 passenger, new brakes & exhaust, good condition $1275 or best offer. 348-2511

FORD TRAVCO - 1977, loaded, low mileage, like new, asking $7,995 or best offer. After 5PM, 729-1927, before 5 PM ask for Dan. 455-0600 ext. 305

FORD VAN 1975, E-150, 351 V-8, power steering, power brakes, automatic, air, cruise control, AM-FM tape, custom interior. After 4 PM. 421-2887

FORD VAN, 1975, Competition stripes, automatic, power steering, V-8, 30,000 miles. $3,895. North Bros. 421-1376

FORD VAN, 1977, 5 passenger, automatic, 20,000 miles. Only $4,695. North Bros. 421-1376

FORD VAN, 1976, Customized, 25,000 miles, automatic, must see. Only $4,795. North Bros. 421-1376

FORD VAN, 1976, captain chairs, short wheel base, automatic, excellent condition. North Bros. 421-1376

FORD VAN, 1975, Chateau Club Wagon. Automatic, air, low miles. North Bros. 421-1376

FORD WINDOW VAN E150, 1976, good condition, air, carpet, loaded. 699-0781

FORD 1973 Chateau Club Wagon, 8 passenger, air, power steering, $2,150. 9 AM - 5 PM. EL-6-0255

FORD, 1973, Econo, heavy duty, only $1,000. 474-4015

FORD, 1973, window van, E-100, 302 V-8, standard transmission, new tires, brakes, carpeted, high back seats, $2995. 453-1938

FORD 1974 Chateau Club Wagon, 8 passenger, dual air, high heat, privacy curtains, Class 2 hitch, extra new snow tires (mounted). Excellent condition, no rust. Excellent for camping. $3,400. For sale after Saturday. 522-9214

FORD 1974 window van, Chateau, 302 engine, power steering, brakes, air, $2250. After 5pm. 356-6580

FORD 1976 Chateau Van. Every factory option, custom interior, low miles. Must see to believe. Must sell. $6,400 or best offer. 941-8391

FORD 1976 Chateau window van. Fully equipped, fine condition. $5,600. 261-3648

FORD, 1977, Leisure Van, 351 8 cylinder, automatic, 138 in. wheel base, air, AmFm stereo 8 track, mag wheels wide tread, 16,000 miles. Customized by Leisure Van, 4 captains chairs, 2 tables, wardrobe, sink, ice box, circular couch (converts to bed), auxiliary battery and water supply. $9000. 464-2428

GMC 1977 Rally STX, window van, power steering, brakes, AM-FM, automatic, V-8, 8 passenger, extras, 32,600 miles. $4,950. 652-7491

IF YOU Need Credit and can pay $128.00 a month. You can drive a '76 Van. Call Greg Karr. 421-1300

SUPER CAB, 1974, 40,000 miles, V-8, automatic. $2,795. North Bros. 421-1376

VW camper van, 1969, pop top, repairable front end damaged. Best offer over $400. 852-6850

824 Sports And Imported Cars

CORVETTE, 1974, dark brown, 40,000 miles, automatic, best offer. After 6 pm. 478-3588

CORVETTE, 1977, loaded, excellent condition, 6500 miles, $8900. After 5 PM. 477-7433

CORVETTE, 1968, 327-350, 4 speed, t-top, white-tan, $4200. 422-0240

CORVETTE, 1975, white-saddle leather, automatic, power steering, brakes, & windows, tilt, no air. Wife's car. 24,000 miles, never in snow, immaculate. $6900. 477-2748

CORVETTE, 1978, Powder Blue, Navy, automatic, air, cruise, AM-FM tape, aluminum wheels, $12,200. 851-1946

CORVETTE, 1973, t-top, 350, 4 speed, power steering brakes, am-fm stereo, 27,000 miles, $5300. After 6pm. 627-3389

CORVETTE, 1973, 42,000 actual miles. Must see. Original car. North Bros. 421-1376

DATSUN B-210, 1975, Hatchback, 4 speed, radio and heater, $2,495. O'Hara Datsun, 35655 Plymouth Rd. 425-3311

DATSUN B-210, 1976, 2 door, 4 speed, radio, heater, $2,495. O'Hara Datsun, 35655 Plymouth Rd. 425-3311

DATSUN
We Are On
The Move!
• Sports Cars
• Sedans
• Wagons
• Trucks
Leasing Available
We'd rather sell them to you than move them with us!
GOLLING DATSUN
NOW
2605 W. 14 Mile Rd.
Betwn. Crooks & Coolidge
ROYAL OAK 576-4400
OPEN JUNE 1978
90 S. TELEGRAPH
3 Blocks South of M-59
PONTIAC 681-2900

DATSUN, 1974, 260-Z, 4 speed, air, Ziebarted, 24,000 miles. 398-0708

DATSUN 1974 260Z, air, 4 speed, new Michelins, Ziebarted, excellent condition. Best offer. After 6PM. 649-1414

DATSUN 1977, F10, Hatchback, 5 speed, air, radials, am-fm, defogger, striping, excellent condition, $3495. 459-4631

DATSUN 610, 1974, Station Wagon, 4 speed, 25,000 miles. Only $2,295. O'Hara Datsun, 35655 Plymouth Rd. 425-3311

Exclusive
MERCEDES-BENZ
Sales-Leasing
European Delivery
Parts - Service
Estate Motors Ltd
464 S. Woodward
Birmingham
644-8400

FALVEY MOTORS
643-7870
PARTS & SERVICE
FOR
MG
TRIUMPH
ALFA ROMEO
JAGUAR
RENAULT
Body Shop
For All Makes
1815 Maplelawn-Troy
North off 15 Mile Rd. (Maple)
Betw. Crooks & Coolidge

824 Sports And Imported Cars

DATSUN, 1977, 280-Z, air, automatic, perfect condition. Please call after 5 PM. 333-3368

DATSUN - 1977, B-210 Hatchback, 5 speed, new Michelin steel belted radials, mag wheels, racing stripe, AM-FM stereo 8 track with Jenson speakers, undercoated, excellent condition, metric tools and motor manual included, $3700. Evenings and weekends 669-2978, days, Karen 476-4191

DATSUN 200SX 1977, sport accent, 6700 miles, automatic, air, am-fm, rear defrost, rustproof. 569-3609

DATSUN 200 SX COUPE, 1977, Automatic transmission, air conditioning, stereo, 8,000 miles. Save $$$. RED HOLMAN PONTIAC 722-444

DATSUN 260Z, 1974, 2 + 2, 4 speed, air, am/fm, silver. $4,195. O'Hara Datsun, 35655 Plymouth Rd. 425-3311

DATSUN 280Z, 1977, 15,000 miles, silver, air, 4 speed, rustproofed. Excellent condition. $6850. Milford, 685-8851

DATSUN 610 WAGON, 1976. Only 31,000 miles. $3,495.
OPEN SATURDAY
LIVONIA VOLKSWAGEN
34501 Plymouth Rd. 425-5400
Betwn. Wayne & Farmington Rds.

DATSUN 610, 1976, Station Wagon, 4 speed, air, am-fm radio. Like new. Rustproofed. $3,495. O'Hara Datsun, 35655 Plymouth Rd. 425-3311

FIAT STATION WAGON 1974, 4 door, very clean, 21,000 miles. Automatic. Evenings. 421-3335

FIAT 124 TC WAGON, 1974, Automatic, stereo, low miles. Only $1595. RED HOLMAN PONTIAC 722-444

FIAT, 124, 1974TC sedan, 21,000 miles, stereo. Good condition. $1,650. After 4PM. 534-6087

FIAT "128"
4 door, customs, big color selection. From $3,663. 24 month, 24,000 mile drive train.
ART MORAN
ITALIAN, LTD.
353-9100

FIAT 131 1975, 2 door, Air, AM-FM-Stereo with cassette. Excellent condition. 353-0111

FIAT 1972, 124 Spider. 478-4567

FIAT 1974, 124 sport, rose color, black interior, clean, $1,275. Tyme Sales. 455-5566

FIAT 1975, 128 Sedan. Excellent condition. Only $1,895. Call after 4:30 PM. 420-2252

FIAT, 1976, 128 Custom, rustproof, low miles, original owner, $2,200, good mechanical condition. 459-8757

FIAT 1976, 131, 9,000 miles, automatic, air, radio, undercoating, warranty. $3595. After 6 PM. 591-6190

HONDA ACCORD 1977, silver, automatic, air, stereo 3 track, luggage rack, rustproof, excellent condition, $5,200. Call after 5 PM. 548-1796

HONDA ACCORD, 1977, Silver, 32,000 miles. See it now. One of a kind.
OPEN SATURDAY
LIVONIA VOLKSWAGEN
34501 Plymouth Rd. 425-5400
Betwn. Wayne & Farmington Rds.

HONDA CIVIC 1977, CVCC Hatchback, 5 speed package, yellow, rustproofed, many options. $3800. 398-8792

HONDA 1974, Civic Hatchback, good condition, 17983 Merriman Road, $1975, Livonia. 421-0271

HONDA 1977 CVCC wagon, am-fm, rustproofed, tachometer, super mileage, excellently cared for. $3,450. 652-1137

JAGUAR XJS, 1976, 14,000 miles. $13,500. Call 9-5. 643-8810

JAGUAR, 1972, XJ6, mint condition, fully equipped, winter stored. MI 2-4368 or. 968-1000

JAGUAR 1975, XJ 6L, excellent condition, 32,000 miles, stereo am-fm and tape, steel belted tires, Fern Gray. $8,500. 642-5403

MERCEDES 1970, 280 SL Roadster, excellent body and mechanical condition. 645-9090

MERCEDES 220D 1973, 4 speed, air, excellent condition. After 5:30 weekdays. 981-0223

MGB GT 1974, 33,000 miles, runs great. Must sell. $2200 firm. 261-9682

MGB 1974 convertible, AM-FM-Tape, Michelin radials, tonneau cover, luggage rack, low miles. $2,800. 459-8549

MGB 1974, 39,000 miles, convertible, over-drive, Ziebart, $3,050. After 5:30 Pm. 522-6766

MGB, 1977, only 1600 miles, yellow, am-fm, tape, overdrive, rust proofing, tonneau, luggage rack, mint condition, best offer over $5300. 649-1689

MGB, 1978, am-fm, luggage rack, rust-proofed, 1300 miles, radial tires, $5900 days 322-4753 evenings 485-6792

MG MIDGET convertible 1973, 28,000 miles, California car, only $1700. 326-2486

MG MIDGET 1977, low mileage, rust proofed, AM-FM, white, $4000. 422-1855 or 421-7223

MG MIDGET 1975' Low mileage. 685-8921

MG 1965 Midget, excellent condition. $1,500. 421-3616 or 422-4550

OPAL 1977, 4 door, sedan, low mileage, warranty, am-fm, automatic, excellent, $3750. 348-2555

OPEL GT 1969 Custom Candy Apple Red, steel belted radial tires, 30 m.p.g. $1,795. 937-1438

OPEL GT, 1972, excellent condition. After 6. 624-5949

OPEL ISUZU 1977½, 5,000 miles, mint condition, 2 door, AM-FM Stereo-Cassette, CB, 5-speed, rear defog. $3,500. 557-5223

OPEL 1969, Kadett, good condition, as-is. $500 or best offer. 425-2196

OPEL, 1972, 2 door, automatic, stereo, runs good, $395. LAW MOTOR SALES, 21243 Grand River. 534-8100

PORSCHE 1973, 914, am-fm, mags, new clutch, tires and brakes, bra, snows, very clean. 928-0805

PORSCHE 911T, 1973, California car, no winters. Stereo tape, alloys, CIS, very clean. 626-0881

PORSCHE 914, 1976, 5 speed transmission, air conditioning, stereo with appearance package. Orange and black, only $6595. "Showroom condition." RED HOLMAN PONTIAC 722-444

ROVER 2000, 1966, mechanic's special. Accept 1st offer $100. 644-6170

SCIROCCO, 19977, automatic, air, stereo, Rally wheels, Mint Condition, Must Sell, $5,895. 642-7639

SUBARU 1971, good running condition, $300. 348-3577

TOYOTA CELICA GT LIFTBACK, 1976. Automatic, stereo radio and cassette tape player. Silver with matching interior, low miles, sharp. Only $5195. RED HOLMAN PONTIAC 722-4444

TOYOTA COROLLA, 1976 hardtop deluxe, excellent condition, 20,500 miles. Call after 7:30PM for price. 538-3586

TRIUMPH, 1972, GT6, a classic, low miles, excellent condition, $2000. 698-9041

TRIUMPH 1973, TR6, AM-FM stereo, Tonneau cover, luggage rack, excellent condition. $3200. 522-6899

TOYOTA Corona 1970 4 door sedan. $500. 355-3185

824 Sports And Imported Cars

BMW, 2002, 1974, only 19,000 miles, all BMW service records, original owner, $5490. 646-3425

BRADLEY GT, 1973, fiberglass body, silver metalflake, gullwing doors, custom interior, low mileage, built by owner. Must sell, $1700 or best offer. After 6pm. 652-2050

BRADLEY GT 1977, brown metallic, mag wheels, 600 miles, excellent condition. 642-1371

CAPRI II, 1976, V-6, sun roof, good condition, low mileage. 776-7242

CAPRI 1972, good radials, am-fm, 4 speed, 1,000CC. $550. Must sell. 356-0683

CLIP THIS AD
for a
$5 REBATE ON
CLASSI-CAR WAX
MY CLIENTS SELL THEIR AUTOS FASTER AND AT HANDSOME PROFITS. DETAILING, POLISHING & WAXING. BLUE CORAL & SIMONIZE HAND-RUBBED. AT YOUR HOME BY APPOINTMENT. 3 YEARS OF MERCEDES EXPERIENCE.
AFTER 6 P.M.
968-3598

CORVETTES
1 SILVER ANNIVERSARY. LOADED. ONE 1978 WHITE WITH BLUE LEATHER. LOADED. TWO 1977'S RED, WHITE; BOTH LOADED.
TENNYSON CHEV.
32570 PLYMOUTH RD.
LIVONIA 425-6500

CORVETTE 1975, executive owned. Well equipped. $6,700. Call between 9 AM-5 PM. 588-3900

CORVETTE, 1977, silver, loaded, 4700 miles. $9,100. 855-1698

CORVETTE, 1974, Automatic, air, AM-FM, 28,000 miles. $6,250. 682-4634

CORVETTE 1976, yellow, dark brown interior, 17,000 miles, sharp. $7800. 476-1717

CORVETTE, 1977, white-blue, excellent condition, power steering, brakes, windows, AM-FM stereo, automatic, air, cruise. $9500. 855-2290

CORVETTE 1977, loaded, red with white interior, 9000 miles. $9250. 553-8065

CORVETTE 1975, black with black leather interior, 350, automatic, all power, stereo 8 track tape, new mufflers & chrome wheels, 31,000 miles, after 6PM. 559-5798

CORVETTE 1977, red with white interior, loaded, excellent condition. Low mileage. After 6PM. 671-1552

CORVETTE, 1975, loaded with many extras, mint condition, $7200. 353-6895 or 354-9042

CORVETTE 1978, dark blue, loaded, $12,000 or best offer. 464-6327

CORVETTE 1977, silver on silver, air, am-fm, tilt wheel. $8295. 332-9488

CORVETTE 1964 Roadster, new interior and paint, $4500. After 6 pm. 624-8933

CORVETTE, 1975, excellent condition, stick, loaded, $6500. 644-3701, 288-9492

ALFA ROMEO 1971, GTV, 59,000 miles, burgundy, fm stereo, Michelins, new muffler, $3695. 517-673-7274

AUDI FOX, 1976, Metallic Blue, Standard, sunroof. Excellent gas mileage. 24,000 miles. 478-5072

AUDI Fox 1976, 2 door, air, 33,000 miles. Wife's car. After 6 P.M. 669-1487

AUDI 1974, 100LS, automatic, AM-FM, stereo cassette, good condition, sunroof, $2,300. 645-5045

AUSTIN MARINA 1974, very good, 4 speed, loaded, $1400. 474-2563

Birmingham
Motors, Ltd.
VOLVO, 1976, 2 door Coupe, 6 cylinder, stereo, leather, sunroof, low miles.
VOLVO, 1976, Wagon, 6 cylinder, automatic, like new.
VOLVO, 1973, 144A, 34,000 original miles.
646-3980

CAPRI, 1973, best offer over $300. 478-0760

TOYOTA CORONA 1970, 4 door Sedan, $500. 355-3185

TOYOTA COROLLA E-5, COUPE, 1975, 5 speed, stereo, red with wxite interior, low miles, only $2495. RED HOLMAN PONTIAC 722-4444

TRIUMPH SPITFIRE 1973, dual carb, AM-FM stereo cassette, Ziebarted, excellent condition. $1900. 729-0848

TRIUMPH 1974 Spitfire, convertible, new top, low mileage, boot and tonneau cover, am-fm, rustproofed, good condition, call after 6 pm and weekends. 651-1848

TRIUMPH 1976, TR7, Victory Edition, air, AM-FM stereo, $4100 or best offer. 362-3687

TRIUMPH 1976, Spitfire, excellent condition, extras, $3,700. 791-9561

VOLVO 1970, 142, 4 speed, air, am-fm, excellent running condition, very clean, $1350. 474-5038

VOLVO 1974 Wagon, 145, air, power steering, brakes, new tires, radio, leather interior. Must see to appreciate. 533-0602. 382-4336

VOLVO, 1974, 142, automatic, power steering, power brakes, air, FM radio, excellent condition, low mileage $3,300. 591-2075

VOLVO 1976 Wagon, 245DL, 12,000 actual miles, $6000. 681-1074

VOLVO 1976, 245DL Wagon, 12,000 miles. 477-7359

100
BRAND NEW
TOYOTAS
IN STOCK
GOOD SELECTION OF COLORS AND MODELS
Page 352-8580 Telegraph-9½ Mile

1972 MERCEDES
350 SL ROADSTER
TWO TOPS
Immaculate condition, beautiful beige tone color with coordinated beige interior. Completely rust-free body. Special Spring price $9,995.
Page 352-8580 Telegraph-9½ Mile

1977 TOYOTA
CELICA GT
5 speed transmission, am/fm sterao, rear defogger, bumper guards, rally wheels, 1 year warranty $4,995. HURRY!
TOM SULLIVAN
VOLKSWAGEN
OPEN SATURDAY
25400 W. 8Mile 353-6900

852 Classic Cars

BUICK RIVIERA 1965, top shape, runs great, been kept in good repair. $850. 453-1760

CHEVY 1951 ½ ton pickup restored complete. 453-8445

CHEVY 1957, 2 door, hardtop, Tennessee car, all original, $1200. 722-8162

852 Classic Cars

CHEVY, 1957, 2 door hard top Bel-Air. California car, fully restored stock. Immaculate. 644-6059

MODEL A Ford, 1929, 4 door, Murry town sedan, good solid condition, very low mileage, runs perfect. $1995. Call evenings or weekends. 685-3782

MUSTANG COUPE 1966, excellent shape, many extras, must see. 464-1113

SPECIAL INTEREST autos, 900 Oakland Ave., Pontiac. Grand Opening Buy - Sell - Trade Cars of the 50's & 60's. Monday through Friday 12-5 PM. 332-1443

854 American Motors

AMC GREMLIN, 1974, 2 door, radio, heater. Economy special. $995. JACK DEMMER FORD 721-6560

AMC GREMLIN, 1976, Automatic, 6 cylinder. Roger Penske Chev. 355-2500

AMC HORNET, 1973, Sportabout Station Wagon. Automatic, power steering & brakes, air. $1,495. O'Hara Datsun, 35655 Plymouth Rd. 425-3311

AMC 1970, SST, Ambassador, $400. After 6 PM. 363-3476

GREMLIN X 1973, Plum Crazy with white interior, luggage rack, young mans dream. $725. Tyme Sales. 455-5566

GREMLIN X 1974, new brakes, exhaust & clutch. $1,295. 476-2646

GREMLIN, 1975, 3 speed floor shift, excellent condition, only 11,000 miles, rear window defogger, radio, snows, $1,975. 879-2717

GREMLIN 1977 Custom, AM-FM 8 track stereo, Ziebarted, showroom condition 7200 miles. $2500. 421-8576

GREMLIN, 1973, excellent condition, extras. 522-3939

GREMLIN, 1974, Low miles, 3 speed, very clean, $1395. LAW MOTOR SALES, 21243 Grand River. 534-8100

HORNET 1973 Hatchback, 304 V-8, automatic, am-fm, 46,000 miles, $900. 525-2723

HORNET 1974, 4 door white sedan, good mileage, good condition, a good buy at $1475. 348-2555

HORNET 1974 Hatchback, power steering-brakes. Excellent condition. $1,800. 422-1545 or 525-5437

PACER X, 1976, 3 speed, air, AM-FM stereo, power steering, brakes. $2700. After 6 PM. 455-9563

PACER 1975, deluxe, air, power, amfm stereo, reclining seats, rear wiper, 22mpg, excellent condition. $1725. 642-3469

RAMBLER 1965, convertible, good running condition. Damage to left side. $250. 525-0457

REBEL SST, 1969 For Sale Cheap! Very Good Condition $275. 646-3589

856 Buick

APOLLO, 1973, runs good, good transportation. $500. 693-6142 or 373-5187

BUICK ELECTRA 225, 1973. All the options, new tires. Ready to roll. $2,395. Full Price.
METRO
CHRYSLER-PLYMOUTH
Ford Rd. Just W. of Inkster 422-8700

BUICK 1968 LeSabre. Good tires, mechanically A-1, body rough. $200. Call after 6 pm. 646-3109

BUICK 1974, Electra, 225, 4 door hardtop, all power, good condition, $2,500 firm. 476-1531

BUICK 1977, Century Special, V-6, $3,500. 425-2356 or 261-4294

CENTURY 1977, air, undercoated, power steering, power brakes, 20,000 miles. $4850. 476-1792

CENTURY 1977, 2 door, V-6, landau, power brakes, power steering, air, am-fm, many extras, 8500 miles. $4600. 646-7040

ELECTRA Limited 1973, all power, cruise, air, Michelin radials, am-fm stereo tape, loaded. Excellent condition. $2,000 or best offer. 375-9240

OPEL, 1975, 38,000 miles. 427-1779

PARK Avenue, 1977, loaded with accessories, excellent condition. $6500. 375-9248

REGAL 1973, V8, power steering, brakes, air, radio, very clean, no rust. 532-1417

ELECTRA 1971, 4 door, power steering, power brakes, automatic, factory air, electric windows, electric door locks, mechanically excellent. Body good for 1971. Asking $795. 626-9850

ESTATE Wagon, 1973, 9 passenger, power, air, luggage rack, $1650. 626-0381

LESABRE, 1973, Hardtop vinyl, 2 door, air, power. Very good condition, 65,000 miles, $1,600. 533-5493

LeSABRE 1975, 350 V-8, AM-FM, air, power door locks, windows, and seats. Excellent condition. Call. 651-2104

LeSABRE 1970, 4-door hardtop, power steering, power brakes, AM-FM radio, air, very good condition, $875 or best offer. 261-3443

OPEL - 1974, Sedan, 1900 cc, 22,000 miles, one owner, excellent condition, $1785. 977-7287

REGAL, 1975, 4 door sedan, absolute new condition, all extras, only seen 3 months. Mich. winter, sacrifice at $3500. After 7PM. 459-6675

REGAL 1976, power steering, brakes, air, am-fm stereo, rear defogger, landau top, $3,400. 525-5619

REGAL 1976, 2 door, power brakes, steering, air, am-fm stereo, radials, many extras, clean, $3,590. Ask for Gary. 284-0800

REGAL 1977, sport model, everything possible including T-Top, 23,000 miles, dark green exterior, buckskin interior. $5,100 or best offer. After 5 PM. 533-2699

SKYLARK 1968, cheap transportation, $275. 352-6731

SKYLARK 1969, Real Sharp. New exhaust. $800. 474-1462

SKYLARK 6, 1976, Landau sport model, all red 2 door, deluxe features, low mileage, $2650 cash. 353-8454

WILDCAT 1970, 4 door hardtop, dependable, immaculate, loaded, $950 or best offer. 649-4829

858 Cadillac

ELDORADO 1977, loaded. Must sell, like new. $8200. offer. 277-4649

ELDORADO, 1975 convertible, good condition, loaded, must sell. $6,900. Call after 6PM. 355-4849

SEDAN D'Elegance 1977, yellow, exec. lease car, must sell. $8700. 836-2934

SEDAN DeVille 1977, silver, full power, 20,000 miles, all options, $7,750. 685-9541

SEDAN DeVille 1977, blue with white vinyl top, AM-FM stereo tape, cruise, many other extras. Excellent condition. 10,000 miles. 851-1353

SEDAN De Ville, 1973, loaded, vinyl top, steel belted radials, stereo, good condition. $1295. 646-3576

SEDAN DeVILLE 1976, all power, red with white top, sharp. 13,000 miles. $6500 firm. 399-3746

SEDAN DeVille 1969, power windows, seats, automatic temp control, stereo, new rebuilt transmission, new exhaust, good tires, $800. 477-1632

SEDAN DeVILLE 1975, loaded, Yellow. Excellent condition. Must Sell, $4,900. 522-8223

858 Cadillac

CADILLAC convertible 1968, $750 or best offer. 835-7882

CADILLAC 1968, $400, had accident on left side, body needs repair, new motor, heater, all extras. 649-2936

CADILLAC, 1978 Coupe DeVille, Triple silver. All the options plus tape. 5,000 miles. $9,595. New car warranty.
METRO
CHRYSLER-PLYMOUTH
Ford Rd. Just W. of Inkster 422-8700

CADILLAC, 1978 Sedan DeVille, d'Elegance. Call Patrick O'Hara, 464-0400, for list of options and price.

CADILLAC, 1970 Sedan DeVille. Fully equipped, air. $895. Runs excellent. LAW MOTOR SALES, 21243 Grand River. 534-8100

COUPE DEVILLE 1975, immaculate, power brakes, steering, stereo and more. 645-0572

COUPE DE VILLE, 1976, Red, white Cabriolet top, 14,000 miles. Mint condition. Loaded. $6800. 420-0968

COUPE DeVILLE CABRIOLET 1978, 11,000 miles, leather, white with blue interior accents, loaded. 647-0007

COUPE DeVille, 1977, Cabriolet, brown, camel interior, cruise, tilt wheel, stereo, very clean, 9,000 miles. $7985. After 6 PM and weekends. 722-5589

COUPE DeVille, 1977, D'Elegance, many extras. Must sell. $8150 or best offer. 588-5579

COUPE DeVille, 1977, cabriolet top, gray with blue interior, loaded, 10,300 miles, $8100. 541-4407

ELDORADO Biarritz 1977 buckskin on buckskin, loaded, real sharp, 10,000 miles. Call between 3:30PM-5:30PM. 464-0263

ELDORADO, 1975, light blue with white vinyl top, leather interior, $4,000. call after 5pm, anytime weekends. 459-4324

ELDORADO 1974, loaded, bright green, white cabriolet top, full power, air, climate-cruise control, stereo, rear defog, tilt seats, radials, ziebarted, security system, low miles, looks like new, wife's car, priced low to sell quick. $3850. 671-0478

ELDORADO 1973, Air, full power. $2,500. 425-3041

ELDORADO, 1978, mulberry Cabriolet, 5200 miles, leather, T & T tape, cruise, Sentinel, loaded. $11,300. After 6 PM. 477-2082

ELDORADO, 1977, yellow, Cabriolet, 8200 miles, GM exec., fuel injection, loaded. $8350. After 6 PM. 477-1089

ELDORADO 1976, convertible, all options, special paint, one of a kind. $13,500. 478-2424 Evenings. 477-9314

860 Chevrolet

BEAUVILLE, 1977, G20, V8, 350, automatic, air, dual heat, cruise, rear seat. $6400. 478-9879

BELAIRE, 1966, $200, 6 cylinder, runs good, power steering. 832-5175

CAMARO 1977, automatic, air, am-fm radio, 11,000 miles, bucket seats, power steering, brakes, $4,900. 420-0694

CAMARO, 1977, V8, automatic, power steering & brakes, air, AM-FM, Spoilers, cast wheels, Sport cloth, clean, under 12,000 miles. $4895. 651-2125

CAMARO, 1977, power steering, brakes, AM-FM stereo with cassette. Automatic, radials, rustproofed. $3,750. 591-1119

CAPRICE CLASSIC 1977, V8, vinyl top, custom interior. Loaded with options, excellent condition. After 4 PM. 464-9715

CAPRICE CLASSIC 1977, 4 door, V-8, custom interior, loaded, excellent condition, must sell. 474-3096

CAPRICE CLASSIC 1977, 4 door, full power, air, stereo, cruise, tilt wheel, 50-50 custom seats. $5600. 476-0303

CAMARO LT

860 Chevrolet

NOVA 1975, V-8, automatic, power steering, power brakes, am-fm stereo, 29,000 miles, new tires, excellent condition. $2500 firm. 522-3157

NOVA 1975, 2 door, power steering, power brakes, automatic, steel belted tires, glamour wheels, 37,000 miles, real clean. $2300. KE 4-6942

NOVA 1977, 4 door, automatic, power steeryng, brakes, low mileage, real nice, only $3,650. 837-0916

VEGA GT HATCHBACK 1974, automatic, power steering, AM-FM radio, rear window defogger. Positraction. $750. 464-7105

VEGA 1972 GT, 4 speed. Mechanically A-1. $350. 559-1404

VEGA 1974 GT, power steering, brakes, air. $750. After 6 PM. 455-5973

VEGA 1974, GT. Very good condition. Priced below market value. Must sacrifice. Call evenings after 6 PM. 882-0713

VEGA 1976, Wagon, 14,000 miles, air loaded. 421-2380

VEGA 1977 wagon, 4 speed, luggage rack, low mileage, top condition, $2600. 397-0189

1977 NOVAS
7 TO CHOOSE FROM
All automatic, some with air
Roger Penske Chev. 355-2500

'75-'77 MONZAS
7 TO CHOOSE FROM
Roger Penske Chev. 355-2500

'75-'78 CAPRICES
12 TO CHOOSE FROM
Roger Penske Chev. 355-2500

862 Chrysler

BIRMINGHAM
CHRYSLER-PLYMOUTH
SERVING YOU
In the finest of Traditions
2100 W. Maple Rd.
Troy Motor Mall
643-7000

CHRYSLER-CORDOBAS, 1975-1976-1977. 5 to choose from. Loaded, air, stereo, from $3,388. COLONY CHRYSLER-PLYMOUTH. 453-2255

CHRYSLER 1970 station wagon, 9 passenger, power steering, power brakes, air, good condition. 477-3560

CHRYSLER, 1973 Newport Custom, 2 door, air, full power, average mileage, new radials, new exhaust (complete), new shocks, vinyl roof, clean. $975. Call evenings or weekends. 685-3782

CORDOBA 1977, power steering, brakes, air, factory Top roof and more. 13,000 miles. $5,800. 422-6122

CORDOBA, 1977, 6,000 miles, air, like new. $5,195.
TENNYSON CHEV.
32570 PLYMOUTH RD.
LIVONIA 425-6500

NEWPORT ROYALE 1972, 4 door sedan, vinyl top, air, power, excellent condition, $900. 477-6040

NEWPORT 1968, good running condition. Asking $125. 476-7178

NEWPORT, 1977, 4 door sedan. Air, Auto, power steering/brakes. AM-FM dual speakers, doorlocks. One owner. Clean. Save ⅓ cost of new car. $4,400. 437-0156

NEWPORT, 1972, air, power brakes & steering, needs some work, $500 firm. Between 12 & 4pm. 338-3883

862 Chrysler

NEWPORT, 1975. Custom coupe, triple black, all the power options, stereo. A beautiful car. One owner. Low miles. $2,595.
METRO
CHRYSLER-PLYMOUTH
Ford Rd. Just W. of Inkster 422-8700

NEW YORKER 1976, 4 door Brougham, silver with silver vinyl roof, air, full power, stereo, cruise, tilt wheel plus many extra, excellent condition, $4,600. 647-2138

NEW YORKER, 1977 Brougham. Full power, air, 18,000 actual miles. Try. $6,295. Feister, 37401 Ford Road at Newburgh. 721-2400, after 6 call 721-2408

TOWN & COUNTRY 1975, all power, tilt and telescopic steering wheel, stereo am-fm, tape deck, trailer towing package. Good condition $3850, after 5 pm. 425-7398

864 Dodge

ASPEN SE STATION WAGON, 1976. 6 cylinder, power steering, power brakes, air conditioning, luggage rack, radial tires. $2995. TOWN & COUNTRY DODGE, Grand River & Orchard Lake Rd. 474-6668

ASPEN SE WAGON, 1976. Air, stereo, tilt wheel, cruise control, split seats. New Michelin tires. Like new. Burgundy with burgundy interior. $3,695.
METRO
CHRYSLER-?L?MOUTH
Ford Rd. Just W. of Inkster 422-8700

ASPEN, 1976, black, excellent condition, radial tires, power steering & brakes, AMFM, 17,000 miles, $3,000 or best. 455-7019

ASPEN 1977, Station Wagon. Excellent condition, fully equipped, low mileage. 352-4032

CHALLENGER 1973, 318 automatic, power steering, brakes, new paint & exhaust, body excellent condition, runs excellently, AM-FM. 52,000 miles, $1,800. 643-9573

CHALLENGER 1971, 383 engine, good condition, make offer, call after 5 pm. 476-8431

CHARGER 1969, V-8, power steering, brakes, automatic, starts and runs dependably, $250. Toby 647-4745

CORONET 1969 2-door hardtop, V-8 automatic, power steering, transportation specyal $295. 35545 Michigan Ave., Wayne. 728-3100
AUTOLAND U S A

CORONET 1973, 4 door, 30,000 miles, 318 V-8, one owner, air, like new. $1800. 968-2147

DART GT 1967, 273 high performance, 4 speed, new paint, bronze, excellent condition, must sell, college, $925 or best offer. 535-1954

DART SPORT 1974, like new, 318 V-8, automatic, power steering, AM, white walls, wheel covers, 15,000 miles. 649-6232

DART 1973 Sport, 4-on-the-floor, yellow/black trim. First $400 takes it. Eves and weekends. 357-2082

DART 1975, air, power steering, radio, snow tires, 26,000 miles, like new, best offer. 349-6937

864 Dodge

DODGE COLT, 1977. Automatic, rear defogger, 16,000 miles. Like new. $2,595. LAW MOTOR SALES, 21243 Grand River. 534-8100

DODGE DART, 1973. V8, automatic transmission. $1,395. TOWN & COUNTRY DODGE, Grand River & Orchard Lake Rd. 474-6668

DODGE POWER WAGON, 1975. Four wheel drive, 4 way snow plow, V8, automatic, power steering, 45,000 miles. $4,995. Bill Brown Ford, 35000 Plymouth Rd. 421-7000

DODGE SPORTSMAN ROYAL, 1975. Air conditioning, cruise control, etc. $3695. TOWN & COUNTRY DODGE, Grand River & Orchard Lake Rd. 474-6668

DODGE SPORT CHARGER, 1976. Low miles, new tires, burgundy with white sport landau top, V8, automatic, power steering, stereo, air, a beauty. $3,295. DUSSEAU LINCOLN-MERCURY, 31625 GRAND RIVER. 474-3342

DODGE 1974 Colt, GT, amfm radio, new tires, brakes, muffler, asking $1600. 464-6998

IF You Need Credit and can pay $78.00 a month you can drive a '76 Dodge. Call Greg Karr. 421-1300

MONACO 1974, power steering, brakes, air, cruise. Good condition $2,100. 533-7033

MONACO 1974, 9 passenger wagon, fully equipped, excellent condition. 533-1069

OMNI 1978, fully equipped, automatic, air, power steering, excellent car, hate to sell but need cash. 353-8350

SELL YOUR DODGE TO
METRO CHRYSLER-PLYMOUTH
TOP DOLLAR PAID
YOUR CAR NEED NOT
BE PAID FOR
Ford Rd. Just W. of Inkster 422-8700

866 Ford

CAMARO LT, 1977, loaded, clean & sharp, low mileage, $5375. 375-0213

ELITE late 1975, like new, 13,000 miles, loaded, $3200. 358-4192

ELITE, 1974½, power steering, power brakes, automatic, 351, excellent condition. $2195. After 6 PM. 645-2428

ELITE - 1974½ automatic, power steering, brakes, stereo, air, split bench seat, cruise control, tilt wheel, very clean, 36,000 miles, $2800. 420-0890

ELITE, 1975. Deluxe velour interior, stereo, A.P.C., rear defrost, speed control, mag wheels. All power equipment. Excellent condition. Must see. $3,500. After 4:30PM. 455-6256.

FAIRLANE 1968, good transportation, $150. 522-5752

FORD LTD 1975, power steering, brakes, stereo, air, new tires. Many extras. Excellent condition. After 6 PM. 427-4941

FORD LTD, 1970, 2 door, new radial tires, new brakes, runs perfect. 390 V8 engine. $300. 352-6547

FORD 1971, LTD, V8, 400 engine, power steering, power brakes, automatic, air, stereo. $750. 557-0338

GALAXIE 1967, 6 cylinder, power steering, brakes, automatic, air, am-fm. $250. 464-6733

GALAXIE, 1974, 2 door, yellow, Landau top, steel radials, air, clean, excellent condition. $1600. 646-1289

GALAXIE 500, 1971, power steering, power brakes, air conditioned, transportation. $200. Call after 5 PM. 425-6294

GALAXIE 500, 1971, 351 Windsor engine, $150 or best offer. Call after 6 P.M. 437-0263

ELITE 1975, excellent condition, stereo, air conditioning, power steering, power brakes, Michelin tires, vinyl top. Sharp! $3,095. After 6 PM only. 464-2862

ELITE, 1975. Luxury interior, air conditioning. $3,395. North Bros. 421-1376

866 Ford

ELITE 1976. Air, AM-FM, many deluxe options, 37,000 miles. Canton. 453-9008

ELITE, 1976. Luxury Edition. Air, stereo. $4,195. North Bros. 421-1376

FAIRLANE, 1967, 6 cylinder, automatic trans. Runs good. $200 cash. Call between 10AM-2PM. 437-3387

FAIRLANE 1968, small v8, automatic, runs good, new parts, just tuned, body rough, excellent transportation. $245. 453-3095

GRANADA 1975, 4 door, vinyl top, green, air, AM-FM stereo 8 track. Good condition. $2795. 261-1942

GRANADA, 1976, 4 door, power steering & brakes, air, AMFM stereo tape, low mileage. $3395. 981-0633

GRANADA 1977, 4-door, V-8, vinyl top, power brakes, power steering, air, low mileage, $4,200. 651-5158

GRANADA 1976, 4 door, air, all power options, excellent condition. $3,400. 569-4960

GRANADA, 1976, 2 door, automatic, power, air, half vinyl roof, extra low mileage. $3,695.
TENNYSON CHEV.
32570 PLYMOUTH RD.
LIVONIA 425-6500

GRANADA 1976, Limited Edition, 6 cylinder automatic, power steering, brakes, air, excellent condition, $3400. After 6. 261-2927

GRANADA, 1977, 4 door sedan, 6 cylinder, automatic, white side wall tires, power steering and brakes, rear window defroster, Limited Edition package, dual sport mirrors, air conditioning, AM-FM stereo, tinted glass, deluxe bumper group. White with red vinyl roof & red interior. Untitled & unlicensed, low mileage. Stk. #411. SACRIFICE PRICE $4,395. Bill Brown Ford, 32222 Plymouth Rd., Livonia. 421-7000

GRANADA 1976, one owner, 8 cylinder, 2 door coupe, 17,500 miles, automatic, power steering, power brakes, radial tires, immaculate condition. $3500. 1-6pm Sat.,Sun. only. 1-697-5772

GRANDA 1975, 2 door, 302 V-8, vinyl top, air, power steering, brakes, amfm stereo, 8 track, low miles, excellent condition. First $2,650 takes. 358-0398

GRAN Torino Squire Wagon, 1973 radio, power steering, brakes, air, extras. $1,300. 455-1487

GRAN TORINO 1974, original owner, dark green, 27,500 miles, air, automatic, am, power steering, vinyl roof, ziebarted, excellent condition, $2,275. 651-1952

GRAN TORINO 1976, 2 door, glamour paint, landau vinyl roof, 400, automatic, air, power brakes, steering, AM-FM stereo, like new radial tires, cloth interior, very clean. $3,600. After 6 PM. 981-0674

GRAN TORINO Sports, 1972, automatic, air, full power, $900. 626-3237

GRAN TORINO, 1972, Station Wagon, $300. 645-2090

GRAN TORINO 1974 Brougham, V8, automatic, air, stereo, power, rust proofed, 37,000 miles, excellent condition. $2,600. After 4PM. 464-2945

GRAN TORINO, 1976. Squire Wagon. Air, luggage rack. $3,595. North Bros. 421-1376

GRAN TORINO, 1974. Air, low miles. Only $2,395. North Bros. 421-1376

GRAN TORINO, 1972, power steering, brakes, air conditioning, 351 automatic, 61,000 miles, $800 or best offer. 522-4184

GRAN TORINO 1972, sedan, v-8 automatic, power steering & brakes, factory air, original blue metalic finish with black vinyl top, best buy in town, $695, 1 yr. warranty. 35545 Michigan Ave., Wayne. 728-3100
AUTOLAND U S A

GRAN TORINO 1973, 351, 2 door, power steering, power brakes, air, $1,300 or best offer. After 6 PM. 561-8201

866 Ford

GRAN TORINO, 1975. Brougham. V8, automatic, power steering, power brakes, split seat, am/fm, vinyl roof. $2,995. Bill Brown Ford, 35000 Plymouth Rd. 421-7000

IF YOU ARE WORKING and can pay $73.97 monthly, you can own a 1976 Chevy. Call Mr. Frost. 453-4600

IF YOU Need Credit and can pay $78.00 a month, you can drive a '76 Ford. Call Greg Karr. 421-1300

LTD BROUGHAM 1973, power steering-brakes, air, stereo, 400 CID, good condition. $1,250. 425-3688

LTD COUNTRY SQUIRE 1976, 6 passenger station wagon. Power brakes, steering, windows. Luggage rack. Low mileage. $3750. Days 525-5954. After 6PM. 427-9065

LTD II Squire Wagon 1977, very sharp car, rust proofed, loaded. Excellent condition. $4,600. 455-8797

LTD II, 1977, power steering & brakes, air, AMFM stereo, tinted windows, Landau roof, many extras, $4300 firm. After 5pm. 537-8682

LTD II, 1977, 4 door station wagon, 6000 miles, 351 engine, power steering & brakes, air, stereo, power door locks, mint condition. By private owner. $4400. 474-7775

1977 LTD II
2 door hardtop, 351 engine, automatic, power steering & brakes, air conditioning, electric defroster, ½ vinyl roof. Almost new. Only $4,495.
PAT MILLIKEN
FORD
"HOME OF THE SMILING IRISHMAN"
9600 Telegraph
Betwn. Plymouth & W. Chicago
255-5840

LTD Squire wagon, 1973, 10 passenger, rustproofed, air, cruise control, air shocks, trailer hitch, very good condition. $1800. 591-3046

LTD SQUIRE Wagon, 1976, automatic, full power, air, rack, radio, $3,995. 421-8925

LTD Squire, 1973, air, good tires, runs well, $1,200. 652-0910

LTD, 1967, 4 door, clean, power steering, brakes, air, radio, good tires, asking $495. 421-5911

LTD 1971, full power, no rust, $600. 525-6344

LTD 1971, needs work, $100. 531-4120

LTD 1972, Squire Wagon, air, power steering, brakes, loaded, excellent condition, $1250. 459-9727

LTD 1972, 2 door, vinyl top, air, heat, Am radio, power brakes and steering. Sol or Ike. 357-2233

LTD, 1973, 4 door, Brown, power, AMFM, snow tires, new battery & muffler. $795. 644-5549

LTD, 1974, Brougham, many extras. Very good condition. After 6 PM. 427-5848

LTD, 1974, Brougham, power brakes, steering, air, radio, excellent condition, $1800. After 6PM. 421-1056

LTD 1974 Country Squire 6 passenger wagon, power steering, power brakes, am fm stereo, air, luggage rack. After 5 PM. 538-3948

LTD 1975, Country Squire, 10 passenger, excellent condition, new radials, shocks and brakes, cruise control, AmFm stereo and tape, air, full power. $2,995. 682-8490

LTD 1975 Landau, 4 door, air, power options, vinyl top. $2375. 422-8119

LTD, 1976, Landau, 4 door blue, loaded, including trailer package, $4400 or best offer. 278-7843

LTD, 1976, 4 door, gray with blue top, air, power steering, brakes. $2300. 362-1076

LTD 1977 Landau, 4-door, air, AM FM, automatic, vinyl roof, rear defogger, power windows, seat, door locks, steering, brakes, plus more. $4595. 642-7685

LTD, 1978, 4 door, many, many extras, must sell. After 6PM. 334-8229

866 Ford

GRAN TORINO, 1975. Brougham V8, automatic, power steering, power brakes, split seat, am/fm, vinyl roof. $2,995. Bill Brown Ford, 35000 Plymouth Rd. 421-7000

IF YOU ARE WORKING and can pay $73.97 monthly, you can own a 1976 Chevy. Call Mr. Frost. 453-4600

IF YOU Need Credit and can pay $78.00 a month, you can drive a '76 Ford. Call Greg Karr. 421-1300

LTD BROUGHAM 1973, power steering-brakes, air, stereo, 400 CID, good condition. $1,250. 425-3688

LTD COUNTRY SQUIRE 1976, 6 passenger station wagon. Power brakes, steering, windows. Luggage rack. Low mileage. $3750. Days 525-5954. After 6PM. 427-9065

LTD II Squire Wagon 1977, very sharp car, rust proofed, loaded. Excellent condition. $4,600. 455-8797

LTD II, 1977, power steering & brakes, air, AMFM stereo, tinted windows, Landau roof, many extras, $4300 firm. After 5pm. 537-8682

LTD II, 1977, 4 door station wagon, 6000 miles, 351 engine, power steering & brakes, air, stereo, power door locks, mint condition. By private owner. $4400. 474-7775

1977 LTD II
2 door hardtop, 351 engine, automatic, power steering & brakes, air conditioning, electric defroster, ½ vinyl roof. Almost new. Only $4,495.
PAT MILLIKEN
FORD
"HOME OF THE SMILING IRISHMAN"
9600 Telegraph
Betwn. Plymouth & W. Chicago
255-5840

LTD Squire wagon, 1973, 10 passenger, rustproofed, air, cruise control, air shocks, trailer hitch, very good condition. $1800. 591-3046

LTD SQUIRE Wagon, 1976, automatic, full power, air, rack, radio, $3,995. 421-8925

LTD Squire, 1973, air, good tires, runs well, $1,200. 652-0910

LTD, 1967, 4 door, clean, power steering, brakes, air, radio, good tires, asking $495. 421-5911

LTD 1971, full power, no rust, $600. 525-6344

LTD 1971, needs work, $100. 531-4120

LTD 1972, Squire Wagon, air, power steering, brakes, loaded, excellent condition, $1250. 459-9727

LTD 1972, 2 door, vinyl top, air, heat, Am radio, power brakes and steering. Sol or Ike. 357-2233

LTD, 1973, 4 door, Brown, power, AMFM, snow tires, new battery & muffler. $795. 644-5549

LTD, 1974, Brougham, many extras. Very good condition. After 6 PM. 427-5848

LTD, 1974, Brougham, power brakes, steering, air, radio, excellent condition, $1800. After 6PM. 421-1056

LTD 1974 Country Squire 6 passenger wagon, power steering, power brakes, am fm stereo, air, luggage rack. After 5 PM. 538-3948

LTD 1975, Country Squire, 10 passenger, excellent condition, new radials, shocks and brakes, cruise control, AmFm stereo and tape, air, full power. $2,995. 682-8490

LTD 1975 Landau, 4 door, air, power options, vinyl top. $2375. 422-8119

LTD, 1976, Landau, 4 door blue, loaded, including trailer package, $4400 or best offer. 278-7843

LTD, 1976, 4 door, gray with blue top, air, power steering, brakes. $2300. 362-1076

LTD 1977 Landau, 4-door, air, AM FM, automatic, vinyl roof, rear defogger, power windows, seat, door locks, steering, brakes, plus more. $4595. 642-7685

LTD, 1978, 4 door, many, many extras, must sell. After 6PM. 334-8229

866 Ford

MAVERICK Grabber 1974, power steering, AM-FM, best offer. 582-0594

MAVERICK 1974 Grabber, 6 cylinder, automatic, power steering, stereo, 36,000 miles, excellent condition. $1750. 981-2279

MAVERICK 1976, 18,000 miles, power steering, am-fm, 4 door, excellent condition. $2800. 453-2045

MAVERICK 1974, 4 door, 6 cylinder, deluxe decor. Power brakes & steering, air, AM-FM, low mileage. After 6 PM. 425-8751

MAVERICK, 1973, LOD, 302 engine, automatic, power steering, air, AM radio, $750. 326-9899

MAVERICK 1973 Grabber, 2 door sport, big 6, AM radio, power brakes. $1,200 or best offer. 420-2155

MAVERICK 1971, 6 cylinder, body needs some work, reliable transportation, $250 or best offer. 474-3585

MAVERICK, 1975, 2 door, automatic, power steering, power brakes, vinyl roof, excellent condition, $2350. 348-2416

MAVERICK 1975, 4 door, vinyl top, low mileage, excellent condition, cloth interior, $2300. 937-8346

MAVERICK 1970, runs good, new tires, best offer. 421-8487

MAVERICK, 1973, 2 door, automatic, radio, heater, white side walls. $795. JACK DEMMER FORD. 721-6560

MAVERICK, 1974 stick shift, 6 cylinder, 38,500 miles. Priced low for quick sale. $1,095 firm. Livonia. 261-7089

MAVERICK 1973, Deluxe decor, air, power steering, rear defogger, AM radio, good running condition. 47,000 miles. Asking $800. After 4:30pm. 535-7118

MAVERICK, 1975, 4 door, 36,000 miles. $1,695. North Bros. 421-1376

MAVERICK - 1977, 2 door, 6 cylinder, 8,000 miles, automatic, AM-FM, power brakes, steering, rustproofed, clean. $3595. 453-9055

MAVERICK, 1977, 4 door, 11,000 miles, automatic, air. $3,495. North Bros. 421-1376

MAVERICK, 1977, 4 door Sedan, 6 cylinder, automatic, white side wall tires, power steering and brakes, front & rear bumper guards, AM radio, light blue with blue vinyl interior. Untitled & unlicensed. Stk #340. SACRIFICE PRICE $3,295. Bill Brown Ford, 32222 Plymouth Rd., Livonia. 421-7000

MUSTANG GRANDE 1973, good condition, power brakes-steering, blue. $1,900 or best offer. 522-0828

MUSTANG II Fastback, 1975, 302, 8 cylinder, excellent condition, low miles, must sell, $3100. 425-3548

MUSTANG II 1976, 18,000 miles, AM-FM radio, power steering, automatic transmission. 535-3863

MUSTANG II 1977, 5000 miles, power steering, brakes, automatic, am radio, 4 cylinder, tangerine, 22 plus MPG, gauges, deluxe interior, ziebrart. $4200. 453-7618

MUSTANG II, 1974. Dark brown, light brown vinyl top. Power steering, brakes, AM-FM stereo, radial steel belted tires. Price negotiable. 624-3924

MUSTANG II, 1974, V-6, air, new radials, $1800. Call after 6PM. 641-7613

MUSTANG II, 1977, automatic, power steering & brakes, air, 6 cylinder, 8700 miles, rustproof, like new, $3800. 647-3892

MUSTANG II, 1977, power steering, automatic, air conditioning, stereo, white radials, $3995. 375-0353

MUSTANG, 1969, $350. Good condition. 455-5198

MUSTANG - 1966, V-8, automatic, $525. 476-7225

MUSTANG, 1972, 425-7030. 565-1536

MUSTANG, 1971, 351, good condition. New paint. 728-7755

MUSTANG, 1975, Hatchback, AMFM, radials, rustproofed, clock, excellent condition, $2400 or best offer. 722-0862

MUSTANG 1972, 6 cylinder, automatic, air. Original Owner, best offer. Lake Orion. 391-3520

866 Ford

MUSTANG 1976, vinyl roof, limited edition, AmFm stereo, radials, 4 speed, $2,900. 698-3766

MUSTANG 1970, 351 Cleveland, air, am-fm, power steering, brakes, automatic, $350. 474-2707

MUSTANG 1972, automatic, 8, FM, air, vinyl top, power steering, radial tires. $1,500. After 6 PM. 288-3259

MUSTANG 1973, 302 V-8 automatic, excellent condition, AM-FM stereo cassette, Ziebarted. $1500. 478-9181

MUSTANG, 1972, Sharp V8, AM-FM tape, 47,000 miles, power steering new brakes. $1600 or best offer. Call after 5:30PM. 846-8323

MUSTANG 2+2, 1975, 3 door, sharp, luxury interior, console, radial tires, radio, 4 speed transmission, low miles, call 352-2251 or 474-2200

PAT MILLIKEN
SAVES YOU GREEN
100 USED CARS &
TRUCKS AVAILABLE
PAT MILLIKEN
FORD
"HOME OF THE SMILING IRISHMAN"
9600 Telegraph
Betwn. Plymouth & W. Chicago
255-5840

PINTO RUNABOUT, 1974, 2 door, automatic transmission, radio, heater, good economy car. $995. JACK DEMMER FORD. 721-6560

PINTO RUNABOUT, 1977, two tone, 4 speed, amfm, stereo, radials, $3,000. 459-5321

PINTO SQUIRE, 1973 Wagon. Air, stereo. One owner. $1,695.
METRO
CHRYSLER-PLYMOUTH
Ford Rd. Just W. of Inkster 422-8700

PINTO WAGON 1972. $750. Must sell or best offer. 534-4468

PINTO 1972, good condition, new tires, am-fm cassette. $600. 425-2494

PINTO 1972, 66,000 miles, body needs work, and runs good. Call. 533-7984

PINTO 1973, automatic, AM-FM good tires, 37,000 miles. After 5:30 weekdays. 261-9872

PINTO, 1973. New brakes, exhaust, Runabout, automatic. Good condition. After 5:30 Pm. 478-9807

PINTO 1973 Station wagon. Not running, but excellent for parts. New transmission, best offer. 255-2857

PINTO, 1973, stick, engine needs repair, air, Vinyl top. $400 or best offer. 642-0236

PINTO 1973 Station wagon. Automatic, air, good tires, good general condition. $1050. 421-3980

PINTO - 1974, excellent condition. $1295. Call after 4PM. 478-2026

PINTO 1974, Hatchback, automatic, AM-FM cassette stereo. $800. 427-2844

PINTO, 1974, Squire wagon, automatic, luggage rack, good condition, new brakes & exhust. $1195. 349-7660

PINTO 1974 wagon, rustproofed, new exhaust, tires, brakes. Low miles. $1795 or best offer. 464-0743

PINTO 1974 wagon, 4 speed, CB, excellent condition, must see. $1500. 355-3416

PINTO 1974, wagon, 29,000 miles, 2300cc automatic, radio, luggage rack, new tires, brakes, shocks and battery. 464-7313

PINTO 1974 wagon. Economical 2,300 cc engine with 4-on-floor, AM-FM, rear defroster, roof rack, bumper guards. Some rust but a bargain at 35,000 miles and $1,000. Phone. 626-0172

PINTO, 1976, automatic, low mileage, $2,000. 661-2112

PINTO 1976, Runabout, 2.3 liter, 4 speed, low mileage, AM-FM stereo, silver exterior, blue interior. $2,100. 459-2578

PINTO 1976 Runabout, Ziebart, sports package, 4-speed, new white walls. $1895. 476-8634

PINTO 1976 Squire Wagon, V-8, automatic, air, radials, AM-FM, power steering-brakes, excellent condition. $2,950. 453-0742

PINTO 1977 Third glass door, white with red stripes, loaded. Asking $3395. After 6PM. 422-3756

PINTO, 1978, 3 door, 4 speed, air, AM-FM stereo, aluminum wheels, wide radials, luxury interior, 26 MPG, showroom condition. $4395. 323-4690. 229-4329

SELL YOUR FORD TO
METRO CHRYSLER-PLYMOUTH
TOP DOLLAR PAID
YOU CAR NEED NOT
BE PAID FOR
Ford Rd. Just W. of Inkster 422-8700

T-BIRD 1976, Bordeaux Luxury Group, loaded including moon roof, low mileage. 474-0389

THIS WEEK'S
SPECIAL
1977 THUNDERBIRD. White with red. V8, automatic, power steering, power brakes, air, am-fm stereo, power door locks, rear defroster, 7,000 miles. Like new. Stock #9027. Only $5,395.
DAMERON
CHRYSLER-PLYMOUTH
Grand River at Middlebelt
476-7900

T-BIRD 1977, air, AM-FM stereo, extras, 23,500 miles. $5,250. After 6:30 PM. 464-8176

T-BIRD, 1978 Towne Landau, black, russett interior, rustproof. 549-0616

T-BIRD - 1978, Triple Midnight Blue. Michelin radials, loaded, 4300 myles. $8300 list price, asking $6700 or best offer. Days 323-0486. Evenings and weekends. 455-3946

THUNDERBIRD, 1973, fully equipped, 56,000 miles, triple blue. After 5 PM. 535-4939

866 Ford

THUNDERBIRD 1977, white with red vinyl, air, electric defogger, tinted glass, 18,000 miles, must sell. 557-1884

THUNDERBIRD 1974, dark blue, loaded, $2850. 476-1717

THUNDERBIRD 1974, wife's car, excellent conditon, all options, no moon roof, $3800. 855-2522

THUNDERBIRD 1973 Full power, $800. 421-3479

THUNDERBIRD 1970, Good transportation. Some rust. $350. 255-1793

THUNDERBIRD 1973, $3,000, restored, loaded. Call after 6pm. 474-4054

THUNDERBIRD, 1977, excellent condition, many options, $5300. 477-2492

THUNDERBIRD, 1977, 2 door hardtop, air, power equipped, low mileage. $4,995. JACK DEMMER FORD. 721-6560

THUNDERBIRD, 1975, V8, automatic, power steering, power brakes, power windows, power seats, air conditioning, tilt and cruise, am-fm stereo. $4,295. Bill Brown Ford, 35000 Plymouth Rd. 421-7000

THUNDERBIRD, 1976, Wide mouldings, air, stereo, low miles. Must see. North Bros. 421-1376

THUNDERBIRD 1978, Well equipped. Less than 3,000 miles. Brown with brown interior. Roger Penske Chev. 355-2500

TORINO WAGON, 1972, $200. 453-3950

TORINO 1970, automatic, power steering, new battery, brakes, excellent transportation. $300. 261-2405

TORINO 1971, 2 door, engine excellent, good transportation car. $225 or best offer. GA 1-6190

TORINO, 1971, Wagon, air, automatic, hitch, radio, good tires, brakes, Ziebart. Excellent Condition, $375. 422-7520

TORINO 1973, wagon, power steering, brakes, good condition. $1,050. 427-6892

TORINO 1973, excellent condition, about $1300. 373-5591

870 Jeeps & Other 4 Wheel Drive

BLAZER 1976, Original owner, 4WD, 350V8. Power brakes, steering. Air, automatic, rear seat, AM-FM. Tinted windows, 31 gallon tank. Cheyenne equipped. SPRING GREEN FROST WHITE. 22,000 miles. It's been great and has never been off the road. $5850. 455-3355

BLAZER 1977, Cheyenne. On-off road tires, air, power steering & brakes, AM-FM. Many extras. Excellent condition. 11,000 miles. $6,790. 455-7426

BRONCO 1978 XLT, air, automatic, stereo, chronie spokes, AT tires, lots more. $8,200. 699-0682

CHEVY BLAZER 1977. Many options, very clean. $6800 or best offer. 464-7527

CHEVY, 1977, ¾ ton pick up, 4 wheel drive, Scottsdale package. $5600. 437-8314

FORD 1977, 250 Custom pick-up, 4 wheel drive, with plow. Reasonable offer. 422-1413

1976 JEEP
Station Wagon
4 wheel drive, V8, automatic, power steering, power brakes, factory air, 28,000 miles, $5,995.
Fiesta AMC Jeep
1205 Ann Arbor Rd.
Plymouth
453-3600

SUBURBAN 1977, trailering package, all terain tires, executive truck, loaded, $6,995. 525-6595

TOYOTA Landcruiser 1977, undercoated, extras. $5800. 565-0007

872 Lincoln

CONTINENTAL, 1966, 4 door, good condition. $950. 464-3199

CONTINENTAL, MARK IV, designer edition, 1976, Pucci, loaded. $8500 or best offer. 368-0674

CONTINENTAL, 1977, Town Coupe, loaded, low mileage, mint condition. $8500. 549-4075

CONTINENTAL, 1974, Towne car, excellent condition, must sell. After 6PM. 334-8229

CONTINENTAL, 1974, gold 4 door, loaded, new tires. $3650. Excellent condition. After 5PM. 277-4743

CONTINENTAL, 1977, Town Coupe, coach roof, loaded, Moon Dust Rose, 11,000 miles. 464-0493

1975 & 1976 LINCOLNS, GOOD SELECTION and Impressively Priced. Many to choose from. DUSSEAU LINCOLN-MERCURY, 31625 GRAND RIVER. 474-3342

LINCOLN 1977, Towne Coupe, 12,000 miles, triple blue, excellent. $8,595. After 6 Pm. 453-8706

MARK IV, 1973, good condition. $3300. 476-9635

MARK IV, 1974, loaded, excellent condition. $4325. 553-9393

CONTINENTAL, 1977, Town Sedan, loaded, 18,000 miles, excellent condition. $8400. 353-4070

CONTINENTAL, 1977, 4 door, Cinnamon gold. Excellent condition, fully equipped. $8,000. 533-7545

LINCOLN CONTINENTAL, 1974, excellent condition, no rust, all leather upholstery, every option. Best offer accepted. 646-0595

MARK IV, 1975, Clean, loaded with optional equipment, 57000 miles. $5,500 or best offer. Call after 6 pm. 851-0638

MARK IV, 1977, black & burgundy, 10,500 miles, all options except sun roof. $9800. 533-3520. 397-0802

TOWN CAR, 1976, Executive company car, 4 door, loaded, 26,000 miles. $7,000 or best offer. 549-0700

VERSAILLES, 1977½, fully equipped, mint condition, only 1,700 miles, dark blue. $10,500. After 3 Pm. 626-1409

Lou LaRiche Welcomes



MAUREEN KIMMEL

Maureen welcomes all her customers to visit or call her for a special saving price on a new Chevrolet car or truck.

Lou LaRiche CHEVROLET
40875 Plymouth Rd., Plymouth
(Across from Burroughs)
PHONE 453-4600

$ $ SOLID $ $ BARGAINS $ ON QUALITY USED CARS
LOOK AND $AVE

1973 CATALINA
Air conditioning, fantastic savings.
$888

1973 CUTLASS SUPREME
Air conditioning, dark brown metallic, sharp.
$2565

1973 HORNET
Automatic, power steering, air conditioning, only 23,000 miles, extra clean.
$1795

1974 IMPALA
Air conditioning, medium green.
$1575

1976 CHEVETTE
4 speed, orange metallic.
$2410

1977 CAMARO
Automatic, power steering, air conditioning.
$4799

1975 CAPRICE ESTATE WAGON
Air conditioning, AM FM stereo, power windows and locks, low mileage.
$3388

1976 GMC JIMMY
Automatic, power steering, 4 wheel drive.
$5195

1975 GMC PICK-UP
Automatic, power steering, 4 wheel drive with Myers plow.
$5088

1973 THUNDERBIRD
Air conditioning, AM FM stereo, power windows, power seats, leather interior.
$2777

1977 SUNBIRD
6,000 miles, sharp.
$3232

1973 CHEYENNE CARRYALL
Air conditioning, AM FM, 2 tone paint, sharp!
$2878

Ask about our Extended Service Contract–Backed by General Motors–12 month or 20,000 miles
THE WORKS MECHANICAL REPAIR PROTECTION
Lou LaRiche CHEVROLET
40875 Plymouth Rd., Plymouth
(Across from Burroughs)
PHONE 453-4600

ROLLIE BARRETT
CHRYSLER-PLYMOUTH, INC.
30777 PLYMOUTH RD.
LIVONIA 525-5012

1976 CHRYSLER CORDOBA
Power steering, power brakes, stereo, air conditioning, tilt wheel, vinyl roof, bucket seats and console, blue and white.
$3995

1975 DODGE DART DEMON
Power steering and brakes, automatic, air conditioning, bucket seats, console. Triple white, AM FM radio. Super Sharp.
$3295

1974 AUDI FOX
4 speed, radial tires.
$2395

1973 PLYMOUTH FURY WAGON
9 passenger, power steering and brakes, automatic, air conditioning.
$1795

1974 DODGE DART
4 door, V8, automatic, power steering and brakes, air conditioning, AM FM, vinyl roof.
$2395

1973 BUICK CENTURY REGAL
2 door hardtop, power steering and brakes, air, automatic, vinyl roof, road wheels, radio. Red & white.
$2,495

1976 LINCOLN CONTINENTAL MARK IV
Silver with red velour, loaded. 19,000 miles.
$7495

1976 THUNDERBIRD
Black on black, red leather. Loaded. 26,000 miles.
$6295

BRAND NEW 1978 CHEVROLETS
Choose from this area's finest selection
ALL AT TREMENDOUS SAVINGS
★WE SERVICE LIGHT DUTY & MEDIUM TRUCKS.
WHERE TRADING IS TOPS!
Tennyson CHEVROLET
Putting you first keeps us first
32570 PLYMOUTH RD.
LIVONIA 425-6500

YOU'LL WIN IN THE LONG RUN WITH BIG Savings at HINES PARK



ALL VEHICLES
✓ Safety Checked ✓ Reconditioned
✓ Road Tested by Qualified Technician

THIS WEEK'S WINNERS
1976 MERCURY COLONY PARK
10 passenger wagon, air conditioning, stereo, power locks, luggage rack.
$3995
1977 THUNDERBIRD
Stereo, power steering, power brakes, vinyl top, triple black.
$4695
1974 MAVERICK
4 door, automatic, power steering, factory air, vinyl top.
$1995
1975 MERCURY BOBCAT VILLAGER WAGON
Automatic, power steering, air conditioning, luggage rack, 23,000 miles.
$2,795
1974 CONTINENTAL MARK V
Full power, tilt, cruise, stereo, leather, Ziebart.
$4695
1977 COMET
2 door, 6 cylinder, automatic, power steering, 8,000 miles, factory warranty.
$3395
TOP DOLLAR ON TRADE-INS
OPEN MON. & THURS. TIL 9 P.M.
George Kolb's Hines Park
MERCURY L

872 Lincoln

MARK IV 1975 31,000 miles completely loaded $6,495 North Bros 421-1376

MARK IV 1976 loaded, excellent condition, light yellow cream, $8,000 or best offer 354-0725

MARK V 1978 Cartier Loaded, $13,500 MARK IV 1975 Aqua, loaded $6650 Evenings 478-0455

874 Mercury

BOBCAT 1977 3 door 28 mpg 14,000 miles $2995 459-1805

CAPRI 1971 2000cc 4 speed, rear defogger runs excellent $550 After 4 pm 427-0458

CAPRI 1974 2800cc low mileage, AM-FM 8 track, excellent condition $2,200 422-5330 846-8563

COLONY PARK Wagon 1976 31,000 miles full power air am-fm stereo tape cruise $4800 455-9794

COLONY PARK 1972 station wagon, good transportation $600 477-2999

COMET 1975 40,000 miles, 6 cylinder automatic power steering radio excellent condition $2,000 478-3348

COUGAR XR-7 1975 power steering brakes seats windows door locks air rear window defroster 44,000 miles $3600 After 5 PM 261-5675

COUGAR XR-7 1975 34,000 miles dark red power sunroof windows air rear defog and more After 5 pm 478-0902

COUGAR XR-7 1977 sharp, full power air stereo defog Michelins $5300 or best offer Must sell 544-0846

COUGAR XR7 1974 air stereo electric rear defroster new tires & snows excellent condition $2,350 Days 961-7284 Evenings 642-0347

COUGAR XR7 1978 Metallic Silver air full power AM-FM tape rustproofed speed control 5000 miles 484-0810

COUGAR XR-7 1976 power steering brakes rear defogger 31,000 miles blue $3800 422-0240

COUGAR XR-7 1976 Double silver with burgundy interior and split seat All the extras If You're looking for the right kind of car, this is it $4,295

METRO
CHRYSLER PLYMOUTH
Ford Rd Just W of Inkster 422-8700

COUGAR XR-7 1977 white stereo air cruise control rear window defroster 9,000 miles Days 283-7745 evenings 427-3047

COUGAR XR-7 1977 air stereo power steering brakes windows and more $5250 455-4685

COUGAR XR-7 1974 40,000 miles air stereo $2,895 North Bros 421-1376

COUGAR XR-7 1977 full power, loaded, rustproofed, low mileage Must sell $5695 or offer 937-3097

COUGAR 1967 Runs well very little rust 478-1388

COUGAR 1976 XR7 loaded, excellent condition After 6 pm 326-2307

COUGAR 1977 air console stereo defroster rustproofed $5,000 326-8748

COUGAR 1977 XR7 black dove gray leather interior loaded, $5,400 or best offer 459-7753

COUGAR 1978 XR7 air stereo power windows tilt cruise 5000 miles $6200 459-4789

MARQUIS 1973 58,000 miles, full power AM-FM stereo clean, $1500 Call Ken 522-8889

MARQUIS 1976 silver with blue vinyl roof 28,000 miles air conditioning power steering brakes radio excellent condition $3650 626-5634 LU 4-1333

874 Mercury

MARQUIS BROUGHAM 1974, 4 door, stereo, cruise, all extras, excellent conditon, 66,000 miles, $1650 644-8327

806,13829,1.0,83 WOODEN SAIL boat, 12 foot, 5 foot beam, 2 sets of sails, as is, $125 453-5836

MARQUIS BROUGHAM 1972, 4 door, air, excellent condition, wife's car, garage kept 474-5539

MARQUIS Brougham, 1972, power steering power brakes, air, rear defroster, asking $650 478-3956

MARQUIS BROUGHAM, 1975 4 door Automatic, air, full power, stereo One owner, no accidents, no rust 38,000 miles $3,500 879-6831

MARQUIS 1977, loaded Call before 6 Pm 981-0740

MARQUIS 1974, full power, 4 door black, excellent condition, $2,400 522-6987

MARQUIS 1975, 2 door, 460 engine, 38,000 miles, loaded, one owner, excellent condition, $3,200 GA 2-5377

MONTEGO 1968, 2 door, 20MPG, good body & tires Runs good $600 421-3142

MERCURY, Montego MX, 1973, Wagon, air Excellent Condition 46,000 miles, $1550 or best offer 353-4825

MERCURY, 1950, 57,000 original miles, $3,000 No rust will deliver, Windsor 1-519-258-1412

MERCURY 1965, 2 door hard top, V8, automatic, custom paint & interior, mag wheels, $785 476-2181

MERCURY 1968, ideal for parts, but does run $50 Call Sat after 12 Noon 474-5248

MERCURY 1976 station wagon, full power, vinyl top with sun roof, $2900 261-9400

MONARCH 1976, 4 door, rear defogger, V8, 22,000 miles, new Michelin tires, snow tires, extra wheel $3500 644-2185

MONARCH 1975 GHIA, 4 door, v8 automatic, power brakes & steering AM-FM radio, sun roof, air, vinyl roof, rear defroster, low mileage $3150 855-9552

MONTEGO MX Brougham 1973, automatic, 2 door, power steering power brakes, stereo, rear defroster, vinyl top Priced to sell 531-9207

MONTEGO MX 1975, $1900 Call after 6 pm weekdays, all day weekends 348-1819

MONTEGO 1975 XL, 9 passenger wagon, automatic, radio, air, radial tires, luggage rack, 352-3467 356-8967

ZEPHYR 1978, 4 door 6 cylinder, radio, power steering, white wall radials, automatic air, 5,000 miles, $5100 459-4926

874 Mercury

MONTEGO, 1973, MX Brougham, air, stereo, power brakes, steering, extras Good condition, $1875 Eves 453-6977

MONTEGO 1973, power steering, power brakes, 302, automatic, air, radio, good tires, new exhaust, viny top, good condition, $1000 After 5 Pm 334-7324

MONTEGO, 1975, M-X Villager station wagon, V-8, power steering, and brakes, air, one owner $3,195 642-8757

MONTEGO, 1972, automatic, air, AMFM, power steering & brakes, must sell 453-4100 455-4374

MONTEREY 1969, 4 door, air, power brakes, steering, vinyl roof One owner Clean $400 553-2239

MONTEREY 1974, 4 door, air, power brakes, steering, Ziebart, extras Excellent One owner $2100 553-2239

MONTEREY 1974 Custom Low mileage, air, extras Excellent condition $1,850 427-0221

MONTEREY, 1970, station wagon, 390 V-8 automatic, rusty good for parts, or used for hauling, must sell $200 326-8720

MONTEREY, 1974, 4 door, stereo, air, rear defogger Excellent condition, 40,000 miles, 1 owner 425-5257

MONTEREY 1970 2 door Air, new brakes, good tires, 6 position seat, $400 427-2817

876 Oldsmobile

BEFORE YOU BUY SEE
SUBURBAN OLDS
For Metropolitan Detroit's Largest Inventory of 1976 and 1977 Oldsmobiles
Troy Motor Mall
Birmingham-Bloomfield Hills
643-0070

CUTLASS SUPREME 1977 Brougham Full power, air, AM-FM 8 track, triple Gold $5,595 1-517-546-8450

CUTLASS Supreme, 1976, air AM-FM stereo, power steering, brakes, vinyl top, clean 721-7937

CUTLASS SUPREME 1973, triple black, power steering, brakes, air, am-fm stereo, rally wheels, buckets, $1950 474-7076

876 Oldsmobile

CUSTOM CRUISER 1973, 9 passenger, automatic, air, power steering, brakes, windows, rack, excellent condition 851-5577

CUTLASS SALON 1974, reclining bucket seats, console, power brakes & steering, air, radio, new battery, exhaust, radial tires, low miles Excellent condition $3100 After 6PM 459-5638

CUTLASS SUPREME 1976, 2 door, air, power steering, brakes, CB radio, sport wheels, $3600 353-9686

CUTLASS SUPREME 1977 Brougham Firethorn/White, full power, 13,000 miles $5,990 After 6 PM 455-7355

CUTLASS SUPREME, 1977, power steering/brakes, air, am-fm stereo, V-6, $4650 After 6pm 855-2590

CUTLASS Supreme 1977 Brougham, executive car, excellent condition, 8500 miles, am-fm, air, door locks, sport wheels, vinyl top, other extras $5400 559-2545

CUTLASS SUPREME 1970, deluxe, power steering & brakes, 1 owner, excellent transportation, $925 After 6 PM, 533-1548

CUTLASS SUPREME - 1975, full power, brakes, steering, door locks, trunk release, and seats, 350-V-8, air, AM-FM stereo, super-stock wheels and mirrors, rear window defroster, new radial tires, $3250 647-1736

CUTLASS SUPREME 1977, 10,000 miles, V6, air, power steering, brakes, tinted glass, am-fm, full vinyl top, firethorn red, sport wheels and mirrors, $4700 525-3508

CUTLASS SUPREME, 1977 Air, buckets, console, rally wheels, 12,000 miles North Bros 421-1376

CUTLASS S 1977, low miles, air, bucket seats Must sell, best offer 421-6103

CUTLASS S 1972, 350 automatic, power steering, brakes, good tires, air, Craig am-fm stereo cassette, needs minor body repair $850 453-3322

CUTLASS 1974, stereo, air conditioned, good condition, call after 7PM, 273-7292

CUTLASS, 1976, Supreme, air, stereo, power windows, locks, steering, & brakes, landau roof excellent condition, 20,000 miles, $4350 or best offer 626-8043

CUTLASS, 1974 Supreme, power steering, power brakes, air, new radials, 2,500 542-9778

DELTA ROYALE, 1977 2 door Yellow with buckskin interior Power seat, air, FM stereo 18,500 miles Excellent condition Rochester 651-1060

876 Oldsmobile

CUTLASS S, 1977, stereo, rustproof, moon roof, air conditioning, 10,000 miles, excellent condition $4800 or offer 422-7698

CUTLASS 1975, Supreme, 4 door, gray, with burgundy velour interior, power, air, locks, rear defroster,radials, excellent condition, $2,735 453-4026

CUTLASS 1974, S, power steering, power brakes, air, AmFm radio, good condition, 31,000 miles, $2,500 firm 476-1531

CUTLASS 1974, Supreme, air, power steering, brakes, am-fm 8 track stereo, rear defroster, $2,850 651-4828

CUTLASS, 1974, Supreme, automatic, V8, air, power steering & brakes, one owner, low mileage, $2895 547-7754

CUTLASS 1976, Supreme, 19,000 miles, loaded, mint condition, $4,395 352-8116

DELTA 88 ROYAL 1977, 2 door, air, am-fm stereo, $4825 336-1604

DELTA 88 1969 Convertible, good shape, $800 453-8658

DELTA 88 1967, excellent transportation $350 Please call between 10-2 only 425-0631

DELTA 88, 1970, gold 4-door, unusually good condition, 1 owner, $1,095 644-8886

JUST IN TIME
1970 Indy Pace Car - Supreme Convertible One of 500 built $2,000 worth of new parts $3800 391-2720

OLDSMOBILE 98, 1972, 2 door, power windows, air, stereo, $675 Call after 4PM 855-1480

OLDSMOBILE DELTA 88, 1973 Convertible, am-fm stereo, air, full power, $2795 LAW MOTOR SALES, 21243 Grand River 534-8100

OLDS 1974, Omega, good condition, 8 cylinder automatic, air conditioning, Am radio, bucket seats, $1,700 After 6 Pm 398-0177

OLDS 1977, Custom Cruiser, air, wood grain, other options, 10,000 miles, GM executive, $5,700 626-0806

OLDS 98 LS, 1973, 2 door, all power, loaded, tint, air, stereo, tilt, radials $1495 476-6812

OLDS 98, 1966 Loaded New tires, exhaust $275 After 2 PM GA 7-1390

OLDS 98 1972, 4 door, all power, good shape, $850 729-7044

OMEGA 1974 6 cylinder, power steering, radio, good condition, asking $1600 464-1367

876 Oldsmobile

ROYALE 88 1976, 4 door, hardtop, blue, vinyl top, automatic, air, power steering/brakes, rustproofed $3850 645-9711

SELL YOUR OLDS TO METRO CHRYSLER-PLYMOUTH
TOP DOLLAR PAID
YOUR CAR NEED NOT BE PAID FOR
Ford Rd Just W of Inkster 422-8700

STARFIRE GT, 1977, brown metallic with tan interior, air, power steering, brakes, AM-FM Low mileage, excellent condition $4750 or best 459-7258 464-1076

TORONADO 1972, $1,450 or best offer Excellent condition, loaded Metallic brown, beige top 525-4427

TORONADO 1974, cranberry red with white landau top, loaded, good condition $2,695 Private owner 333-0333

VISTA CRUISER 1972, 350 2 barrel, 9 passenger, air, stereo, electric seats & locks, new radials, body & engine excellent condition $1,000 397-0893

VISTA CRUISE station wagon, 9 passenger, power steering, power brakes, am-fm radio with 4 speakers, sunroof, 36,500 miles, $3400 After 5pm 455-2662

876 Oldsmobile

VISTA CRUISER, 1970, 9 passenger, very good condition, power, air, new radio, shocks, exhaust, much more $1,100 459-2447

VISTA CRUSIER 1976, 350, automatic, air, windows, seat, stereo, cruise control, tilt wheel, radials, & other options $4395 476-1875

REGENCY 98 1973, fully loaded, $1800 272-2757

1978 CUTLASS SUPREME
2 door, company car, tinted glass, belt molding, rear defogger, air, vinyl top, sport mirrors, power steering, power brakes, 200 V8, super stock wheels White wall steel, am radio, paint stripe Stock #107, $5,660
GLASSMAN OLDS
Telegraph, S of 12 Mile
354-3300

878 Plymouth

DUSTER 1972, new tires, brakes, muffler, good mechanical condition 6 cylinder $500 425-6535

DUSTER 1972, 6 cylinder stick, radio, excellent mileage, good condition, $700 or offer 477-4139

DUSTER, 1974, 225 engine, 44,000 miles, automatic, rear defogger, very clean. 421-8781

878 Plymouth

ARROW 1976 4 speed, sharpest in town Like new $3,395 Feister 37401 Ford Road at Newburgh, 721-2400, after 6 call 721-2408

DUSTER 1971 Automatic power steering, radio, air 76,000 miles Good mechanical condition, little surface rust $800 363-9857

DUSTER 1974, automatic 6 power steering, vinyl top, radials, beautiful condition $1,795 427-0469

DUSTER, 1975, power steering automatic, 8 cylinder, very good condition, snow tires, plus extras 37,000 miles, average 15 city, 18-20 highway, $2,500 Morning 353-1650, After 6PM 437-9400

DUSTER, 1976 6 cylinder auto matic power steering priced right at $3,088 COLONY CHRYSLER PLYMOUTH 453-2255

PLYMOUTH DUSTER 1974 6 cylinder automatic power One owner $1,895

METRO
CHRYSLER-PLYMOUTH
Ford Rd Just W of Inkster 422-8700

FURY III, 1968 64,000 miles, new brakes, other new parts New paint Good condition $450 421-1103

878 Plymouth

FURY III, 1971 very od condition, $700 476-3035

GRAND FURY, 1975 4 door sedan, air conditioning, power steering power disc brakes automatic transmission vent windows, tinted glass, radio, excellent condition $2300 537-8399

PLYMOUTH CUSTOM SUBURBAN 1973 Wagon Automatic, radio heater white side walls $695 JACK DEMMER FORD 721-6560

PLYMOUTH DUSTER 1974 Power steering, automatic, $1,966 COLONY CHRYSLER PLYMOUTH 453-2255

PLYMOUTH FURY 1972 Automatic power air, clean $895 LAW MOTOR SALES 21243 Grand River 534-8100

PLYMOUTHS 1975 4 door, full power, automatic $1,145 4 TO CHOOSE FROM COLONY CHRYSLER PLYMOUTH 453-2255

PLYMOUTH VOLARE 1977 Premier Wagon Loaded, only $3,966 COLONY CHRYSLER PLYMOUTH 453-2255

PLYMOUTH 1973 Station wagon 9 passenger custom suburban radials, power steering, brakes, air conditioning, good condition $1350 422-6528

TOP DOLLAR PAID
FOR SHARP USED CARS
ANY MAKE, ANY MODEL
LIVONIA'S ONLY CHEVROLET DEALER
Tennyson
CHEVROLET
Putting you first, keeps us first
32570 Plymouth Rd. 425-6500

STU EVANS SELLS for LESS
BEAT THE PRICE INCREASE ON CARS IN STOCK
OVER 150 LINCOLNS MARK V's AVAILABLE FOR IMMEDIATE DELIVERY!
THERE'S ONLY ONE #1
MERCURY LINCOLN Dealer Leasing Association
STU EVANS MERCURY LINCOLN
32000 FORD RD. GARDEN CITY
425-4300

The Great Gordini
by Renault
HERE NOW...


...AND WE'RE DEALING!

GORDINI PRODUCT COMPARISON	GORDINI	BMW 320i	PORSCHE 924	DATSON 280Z 2+2
5-SPEED TRANSMISSION	Yes	No	No	Yes
FRONT WHEEL DRIVE	Yes	No	No	No
ELECTRIC SUN-ROOF	Yes	No	No	No
ELECTRONIC FUEL INJECTION	Yes	No	Yes	Yes
RACK & PINION STEERING	Yes	Yes	Yes	Yes
TACHOMETER	Yes	Yes	Yes	Yes
ELECTRIC REAR WINDOW DEFROSTER	Yes	Yes	Yes	Yes
RETAIL PRICE	$7,385	$9,085	$11,425	$9,408

AMC Jeep
COON BROS.
23951 PLYMOUTH ROAD CORNER OF TELEGRAPH 255-2700
Renault

LEASE SPECIALS
FROM... JERRY HSU LEASE MANAGER


NO DOWN PAYMENT!
'78 DIPLOMAT MEDALLION
4 door, 318 V-8 automatic, radial tires, 60/40 cloth seats, air conditioning, tinted glass, defroster, cruise control, AM-FM radio, vinyl roof, immediate delivery
$153.95 PER MONTH PLUS TAXES, 24 MO. CLOSED-END LEASE 15,000 MILES PER YEAR.
ALSO... $118
'78 DODGE D-150
½ TON PICK UP
8 foot box, V-8 automatic, power steering, power brakes, west coast mirrors, gauges, step bumper, 6100 GVW package, all vehicles for commercial purposes. Also available at reduced leasing rates
PER MONTH PLUS TAXES, 3 YEARS CLOSED-END LEASE, 20,000 MILES PER YEAR
OPEN MON. & THURS. 'TIL 9 P.M.
EASY TO FIND... EASY TO DEAL WITH
TELEGRAPH
W. 12 MILE RD.
SOUTHFIELD DODGE
SOUTHFIELD DODGE
24625 W. 12 MILE RD., 1 BLOCK WEST OF TELEGRAPH 354-6600

USED CAR PARADE of Bargains

1976 DODGE ASPEN
2 door, 6 cylinder, 3 speed overdrive, steel belted radials, AM radio, heater, 27,000 miles. $1995
1976 DODGE CHARGER DAYTONA
V8, automatic, double power, air conditioning, 2 tone blue, rally wheels. $3795
1974 FORD ELITE
V8, automatic, power steering and brakes, power windows and seats, AM-FM stereo, sunroof, cruise control. $2895
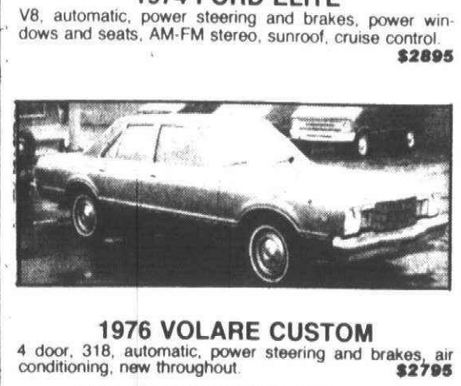
1976 VOLARE CUSTOM
4 door, 318, automatic, power steering and brakes, air conditioning, new throughout. $2795
1977 DODGE WINDOW VAN
Panelled and carpeted, 4 speed overdrive, 34,000 actual miles. $3595
1977 CHEVETTE CHEVROLET
Deluxe decor group, 4 cylinder, 4 speed, 12,000 actual miles. $2495
CRESTWOOD DODGE
32850 FORD RD. 421-5700

BEAT THE PRICE INCREASE!
FORD MOTOR CO. HAS ANNOUNCED AN INCREASE IN PRICE ON ALL NEW CARS & TRUCKS STARTING MAY 10.
We have 450 new cars & trucks in stock at the old price that we will sacrifice to hit our May sales record.
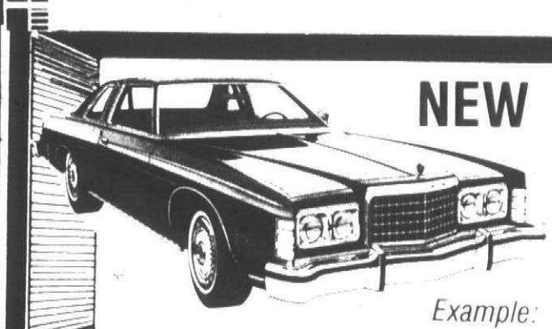
NEW 1978 FORD LTD
4 door hardtop, V8 engine, automatic transmission, steel belted tires, power steering and power brakes, am radio, plus full factory equipment Stock #1248
SACRIFICE PRICE $4778
Example:
NEW 1978 FAIRMONT FUTURA
2 door hardtop, 6 cylinder engine, automatic transmission, steel belted white side wall tires, power steering and power brakes, front and rear bumper guards, dual bright mirrors, am radio, plus full factory equipment. Stock #1008
SACRIFICE PRICE $4585
Example:

NEW 1978 THUNDERBIRD
V8 engine, automatic transmission, steel belted white side wall tires, wide color keyed body, side moldings, power steering and power brakes, plus full factory equipment. Stock #1444
SACRIFICE PRICE $4978
Example:
PRICES WILL NEVER BE LOWER!
Try us first–Try us last–But try us!
BILL BROWN FORD
OPEN MON. & THURS. TIL 9 P.M.
421-7000
32222 PLYMOUTH RD., LIVONIA

1978 MID-YEAR DEMO CLEARANCE SALE
36 IN STOCK
Save hundreds of dollars compared to a new vehicle.
Most cars have less than 5,000 miles.
Extended Warranty up to 24,000 miles - 18 months.
Example:
'1978 MAGNUM XE
bucket seats (recliners), light package, floor mats, automatic, power steering and brakes, 360, V8 engine, rear defogger, tinted glass, air conditioning, body side moldings, front and rear bumper guards, AM-FM stereo, vinyl roof, radial tires. Stock #4014
List price $7135.90
SALE PRICE $5695

"Drive a little, Save a lot"
CRESTWOOD DODGE
32850 FORD ROAD GARDEN CITY 421-5700

878 Plymouth

SATELLITE SEBRING 1974 Plus Red with white top. One of a kind. Automatic, air, stereo, rally wheels. Extra sharp $2,695
METRO
CHRYSLER PLYMOUTH
Ford Rd. Just W. of Inkster 422-8700

SATELLITE 1969, 318, headers, mag wheels, good condition, $625. 349-2241

SATELLITE 1973, Sebring Plus, power steering, brakes, air, stereo, radials, excellent condition. After 6 PM 357-5266

PLYMOUTH GOLD DUSTER 1975 32,000 miles, automatic, power, very clean. $2,395. LAW MOTOR SALES, 21243 Grand River. 534-8100

878 Plymouth

PLYMOUTH 1976, Volare Wagon, 318, 8 cylinder, automatic, air, power steering, brakes, radio, luggage rack, steel belted radials. Excellent condition 652-0068

REPOSSES - MUST SELL!
PLYMOUTH 1976, Volare
BUICK 1975, Electra Park Ave., loaded
NATIONAL BANK OF ROCHESTER
Call Cheryl
651-5626

ROAD RUNNER 1973, 440, 4 speed power brakes, very clean, no rust. Must see. $3,000. After 6 PM 554-1037

878 Plymouth

SPORT FURY, 1977, loaded, excellent condition, 16,000 miles, must sell $4,150. 624-5071

VALIANT 1965, good mechanical shape $60. 397-1058

VOLARE PREMIER, 1977 Station wagon, air, automatic, 318, power steering. $4,295. Feister, 37401 Ford Road at Newburgh, 721-2400, after 6 call 721-2408

VOLARE PREMIER COUPE, 1976. Air, automatic, power steering & brakes, stereo, vinyl top, bucket seats, console, road wheels, radial tires. Absolutely perfect. Low miles. $3,495.
METRO
CHRYSLER-PLYMOUTH
Ford Rd. Just W. of Inkster 422-8700

VOLARE, 1976 wagon, woodgrain exterior, custom interior, 3 speed stick floor shift, power steering, brakes, radio, new tires, 40,000 miles, excellent condition $2,500 464-3189

VOLARE, 1976 Wagon. Power steering, locks, air, new battery, tinted glass, Ziebarted. Excellent 545-1944

VOLARE, 1976 2 door, 6 cylinder, automatic, power steering. $2,866. COLONY CHRYSLER-PLYMOUTH 453-2255

VOLARE, 1976 4 door, 6 cylinder, automatic transmission, power steering, power brakes, air conditioning, 14,000 miles. $2895. TOWN & COUNTRY DODGE, Grand River & Orchard Lake Rd. 474-6668

VOLARE 1977, wagon, V8, air, AM/Fm, power steering & brakes, $4,200 425-6673

VOLARE, 1978 2 door, Premier wagon. Loaded with equipment 5,000 miles. $4,966. COLONY CHRYSLER-PLYMOUTH. 453-2255

880 Pontiac

ASTRE WAGON - 1976, automatic, snows, rustproofed. Call Jim, 354-4444 or 363-4631

ASTRE WAGON 1976, 5 speed, air, AM-FM, 8 track stereo, rust proofed, all factory extras. Sharp. 626-7156

BONNEVILLE 1973, stereo, cruise, air, power steering & brakes, rebuilt engine & transmission. 91,000 miles, $890. Phone days 645-0950, or evenings 626-9642

BONNEVILLE 1977 Brougham, 4 door, white with red trim, 20 options, $7900 original price, asking $5550. 879-2372

BONNEVILLE, 1977, excellent condition, must sell, $4900. Mike 751-8668

FIREBIRD FORMULA 1976, fully equipped, am-fm stereo, 18,000 miles, 1 owner. Excellent condition, $4395 647-1519

FIREBIRD TRANS AM 1977 Special Edition 682-7791

FIREBIRD, 1974 Esprit, low miles, 400 engine, air, extras. $3000. 666-4470. 887-5335

CATALINA 1973 4 door, air, vinyl top, power brakes, power steering, automatic, very good condition. $1100. After 5PM 427-6083

880 Pontiac

CATALINA, 1969, all power, AM - FM, good condition, $600. 356-8639

CATALINA 1973, 4 door, power steering, brakes, air, $995. 538-1763

CATALINA, 1968, 2 door, good engine, good tires, power brakes/steering, new exhaust system, new spring stablizer, good transportation, $325. 533-8749

CATALINA 1971, hard top, automatic, air, power steering, power brakes, $795. 553-0109

CATALINA 1970, good condition, runs great, needs no repairs, $350. After 5PM 422-5792

FIREBIRD Esprit 1975, 28,000 miles, air, loaded. Best offer. 544-1148

FIREBIRD ESPRIT, 1977, loaded, $4950 698-2818

FIREBIRD FORMULA, 1976, automatic, 400CC, appearance package, air, radails, am/fm, 18,000 miles, excellent, $4,500. 278-4076 642-6300

FIREBIRD, 1977, must sell. After 3. 721-2658

FIREBIRD, 1974, formula, 400 cc, silver, power steering & brakes, am-fm, radials, rally wheels, defogger, excellent condition. $2750. After 5pm 642-2171

FIREBIRD 1977 V-8. Cruise, air, power windows & doors, console, extras. Excellent condition. 8,000 miles. $5,195. 689-5913

FIREBIRD 1976 Esprit. 350, yellow, air, stereo, loaded, rustproofed, excellent condition. Sat or Sun. 349-2364

FIREBIRD, 1976. Air, stereo, rally wheels. $3,795. North Bros. 421-1376

FIREBIRD, 1974, Esprit, 3 speed, air, AM/FM, power steering. Must sell. $2750. 453-4100 455-4374

GRAND PRIX SJ 1976, AM-FM stereo, air, other options, rustproofed, excellent condition. $3950 647-0818

GRAND PRIX SJ, 1976. Bucket air, excellent condition. N... see North Bros. 421-1376

GRAND PRIX, 1976, power steering & brakes, stereo, air, tilt wheel, cruise, rear defroster, extras. $4150. After 5. 427-5423

GRAND PRIX 1976, firethorn, landau, AM-FM cassette, rally wheels, 24,000 miles, air, $3,900. 649-5715 647-1300

GRAND PRIX 1972, very good condition, low mileage. Best offer. Call after 4PM 453-9395

GRAND PRIX 1969, 77,000 miles, very good condition, new tires, brakes. $850 851-1464

GRAND PRIX - 1975, air, AM-FM, all options except sunroof, excellent condition, 34,000 miles, $3750. 455-4685

GRAND PRIX, 1973, model J, triple black, air, stereo, tape, power steering/brakes. $1950. 537-6869

GRAND SAFARI 1977, air, trailer package. Good condition. 682-0928

GRAND SAFARI 1972 wagon, power steering, brakes, $650. 525-7548

GRANDVILLE 1972, 2 door, 55,000 miles, air, burglar alarm, new muffler, good tires. $1150 or best offer. Call Thursday, Friday, Saturday. 399-4512

880 Pontiac

"HOLMAN TRANSPORTATION SPECIALS" 1972 Toyota Corolla Coupe $95, 1975 Gremlin Coupe $695, 1972 Ford T-Bird $795, 1972 Ford LTD 4 door $595, 1972 Cadillac 4 door $1495, 1973 Ford pickup with camper only $1995. RED HOLMAN PONTIAC 722-4444

LeMANS 1970. Runs like a top. $500 or ? 729-8347

LeMANS 1970 Sport, rustproofed, good running condition, 83,000 miles, $495. Call evenings. 626-5460

LEMANS 1971 T37, 2 door, 6 cylinder, automatic, power steering, AM radio, cloth interior. New brakes, master cylinder, exhaust system & water pump. Rebuilt carburetor. Very clean. $1,000 After 6 PM. 981-0674

LE MANS 1971, excellent shape, $600 349-6797

LEMANS 1973, station wagon, power steering/brakes, roof rack, good condition, 50,000 miles, $975. 425-1961

LE MANS 1975, silver, burgundy, wide moldings, new tires, 6 automatic with air. Cheap! Tyme Sales 455-5566

PONTIAC BONNEVILLE, 1975. 2 door, absolutely brand new. One owner. Low miles. 100% one year warranty. Must see.
METRO
CHRYSLER-PLYMOUTH
Ford Rd. Just W. of Inkster 422-8700

PONTIAC BONNEVILLE BROUGHAM, 1978. 4 door, "Claret with saddle tan", low miles, loaded with extras, air conditioning, and CB radio. Only $6995. List price new $9,000. Save $2,000. RED HOLMAN PONTIAC 722-4444

PONTIAC CONVERTIBLE 1972 Grandville, 455, full power, air, $2,400 879-9266

PONTIAC GRANDVILLE BROUGHAM COUPE, 1975. Blue, white interior. Very low mileage. "Loaded with equipment". Only $2495. RED HOLMAN PONTIAC 722-444

SAFARI WAGON 1974, air, cruise, Ziebart, excellent condition. 642-2741

SELL YOUR PONTIAC TO METRO CHRYSLER-PLYMOUTH TOP DOLLAR PAID YOUR CAR NEED NOT BE PAID FOR
Ford Rd. Just W. of Inkster 422-8700

SUNBIRD SPORTHATCH, 1977 "Dark Mahogany", automatic, stereo, low miles, air conditioning, executive car. Only $4995. RED HOLMAN PONTIAC 722-4444

SUNBIRD 1977, new radials, 4 speed, deluxe interior, excellent condition. $3,300 229-8399

SUNBIRD 1977, V6, power steering, new tires, new brakes, AM/FM, rust proofed, low mileage, 25 MPG, must sell, $3,295 455-5945

SUNBIRD 1977, power steering, power brakes, automatic, excellent condition. 669-9045 or 624-2128

TEMPEST, 1967, vinyl top, power steering, $350 533-7133

TEMPEST 1969, good dependable car, new tires, $375. 349-4625

TRANS AM COUPE, 1978. Silver, automatic, stereo, air conditioning, power, 3,000 miles. Save $$$. RED HOLMAN PONTIAC 722-4444

880 Pontiac

TRANS AM 1977, black exterior, buckskin interior, 400 engine, 4 speed. $5100. After 5 P.M. 535-8631

TRANS AM 1975, automatic, AM-FM stereo, tape, air, defogger, custom interior, excellent condition. $3600. 852-1564

TRANS AM 1977, black, T/A engine, 4 speed, tilt, fm stereo, gold aluminum wheels, excellent condition. 641-7093

TRANS AM 1977, excellent condition, low miles. 459-5347

TRANS AM 1976, Black on Black, special T-roof, loaded, $5,300. Call after 6PM. 326-5797

TRANS AM, 1976. Automatic, stereo, radio, power equipped, like new. $4,795. JACK DEMMER FORD 721-6560

TRANS AM, 1977, gleaming black, full power, stereo, 7,000 miles. $6,495
TENNYSON CHEV.
32570 PLYMOUTH RD.
LIVONIA 425-6500

TRANS AM, 1976. Flame orange with black interior, automatic, power steering & brakes, air, stereo. Extra sharp. $4,995
METRO
CHRYSLER-PLYMOUTH
Ford Rd. Just W. of Inkster 422-8700

TRANS AM, 1976 silver, excellent condition, low mileage. $4600 534-0211

TRANS AM, 1973, stored winters, lots of extras, excellent condition. $3,800 or best offer 464-6961

880 Pontiac

TRANS AM 1977, T-A 6.6 engine, AM-FM 8 track stereo, automatic, air, power steering-brakes, cast aluminum wheels. Excellent condition. $5,800 or best offer. After 5:30. 685-9833

VENTURA 1974, 6 cylinder, automatic, power steering, power brakes, Am/Fm 8 track stereo, good condition. $2,100 485-3915

VENTURA 1977, air, V-6, 9,000 miles, warranty, many extras. $3800 533-3291

WE BUY
TOP $ FOR CLEAN
SUNBIRDS
FIREBIRDS
GRAND PRIXS
Somerset Pontiac
TROY
643-8600 MR. LYLE

1977 Grand Prix
Loaded including T-tops
Roger Penske Chev. 355-2500

884 Volkswagen

RABBIT 1975. Red. Good condition. Radials, radio. $2,075. After 6 PM 643-7821

SCIROCCO, AM-FM stereo cassette, excellent condition. Ask for Ann. 644-7551

SCIROCCO, 1975, 4 speed, Like new. Extras, $3,650 852-1282

884 Volkswagen

SUPER BEETLE, 1975, automatic, sunroof, with radial tires, air conditioning, am-fm stereo, rear defroster, low mileage, super clean. $3000. After 5pm 459-0121

VOLKSWAGEN 411, 1972. Red. Good condition, no rust. Needs brakes. $600. 326-5447

VOLKSWAGEN 1971 Squareback, mainly for parts. Motor A-1 condition. $165. After 6 PM. 427-9398

VW RABBIT, 1975. 4 door, 2 to choose from
OPEN SATURDAY
LIVONIA VOLKSWAGEN
34501 Plymouth Rd. 425-5400
Betwn. Wayne & Farmington Rds.

VW, 1968. Good engine, reverse jumps out. Good for dune buggy. $150. Call between 10AM-8PM. 349-5290

VW 1971, Rebuilt engine, new rubber, FM radio, good transportation. $995 292-0010

VW 1972, 411 wagon, runs good, body very good condition. 464-3235

884 Volkswagen

VW'S WANTED
TOP DOLLAR PAID
IMMEDIATE CASH
TOM SULLIVAN
VOLKSWAGEN
OPEN SATURDAY
25400 W. 8Mile 353-6900

VOLKSWAGEN 1973, excellent condition, new radials, am-fm radio, rear defogger. $1,800. After 6 PM. 425-8204

VW DASHER
SALE
10 CARS IN STOCK
STOP IN & SAVE!
TOM SULLIVAN
VOLKSWAGEN
OPEN SATURDAY
25400 W. 8Mile 353-6900

VW DASHER 1976, 4 door, automatic, air, AM-FM stereo tape. 229-8754

1976 BUICK ELECTRA LIMITED
4 door hardtop, air conditioning, full power, AM-FM stereo radio, tilt wheel, cruise control, vinyl top. **$4785**

1975 AMC PACER
6 cylinder, automatic AM-FM stereo radio, power steering. **$1925**

1975 BUICK ESTATE WAGON
9 passenger, air conditioning, full power, AM-FM stereo, tilt wheel, cruise control, power door lock, wood grain sides. **$1995**

1977 FORD LTD
4 door, air conditioning, AM-FM stereo radio, vinyl top, power steering and brakes. **$3995**

1977 CHEVROLET MONZA
4 cylinder, automatic, AM-FM stereo. **$3025**

1971 PONTIAC CATALINA
2 door, air power steering and brakes, vinyl top, radio. **$1195**

Ask about the works-12 months or 20,000 miles mechanical repair protection for used car buyers.

ARMSTRONG
Buick-Opel • 525-0900
30500 PLYMOUTH RD., LIVONIA

O'HARA DATSUN

BEAT THE PRICE INCREASE ON OVER **173** REMAINING CARS IN STOCK UNDER THE OLD PRICE

SEE THE **510's**
- Hatchbacks
- 2 Doors
- 4 Doors
- Station Wagons

ALL MODELS BURN REGULAR GAS

Large Selection **280Z's**

Large Selection of trucks All models

O'HARA
Sales • Service • Parts
35655 Plymouth Rd.
(Between Wayne & Levan)
425-3311
DATSUN
LARGEST EXCLUSIVE DATSUN FACILITIES IN THE MIDWEST

BOB SAKS OLDSMOBILE

THIS CAN BE YOURS!
BRAND NEW '78 OMEGA

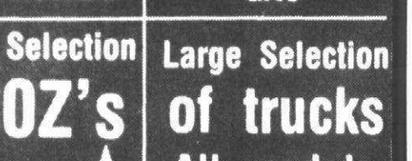

ONLY $396 DOWN
$99.73 PER MONTH

INCLUDES:
- AUTOMATIC
- POWER STEERING
- POWER BRAKES
- WHITE WALL TIRES
- DELUXE WHEEL DISCS
- RADIO ACCOMMODATION PACKAGE
- PLUS FULL FACTORY EQUIPMENT

Total Selling Price $4523.84 Including Tax and License. APR 10.20% at 48 Months Approved Credit. Total Down Payment Including Tax and License $598.84. Deferred Payment $5385.88. Finance Charge $862.04

Brand NEW '78 Delta 88 Royal Coupe from $5337	Brand NEW '78 Cutlass Cruiser 4 door station wagon from $4615	Brand NEW '78 Custom Cruiser 4 door station wagon from $5431
Brand NEW '78 98 Luxury Coupe from $5884	Brand NEW '78 98 Regency Coupe from $6167	Brand NEW '78 98 Regency Sedan from $6311

NOW YOU CAN OWN
BRAND NEW '78 CUTLASS SUPREME



FOR ONLY $138.27 PER MONTH
10% DOWN
CASH OR TRADE

INCLUDES:
- STEEL BELTED RADIAL WHITE WALL TIRES
- 260 V-8
- Automatic
- Air Conditioned
- Power Steering
- Body Side Moldings
- Deluxe Wheel Covers
- Power Brakes
- AM/FM Stereo
- Padded Landau Roof
- Electric Rear Window Defroster
- Tinted Glass

Total Selling Price $6,120 including Tax and Plates, APR 10.11% at 48 Months Approved Credit. Deferred Payment $7,330.08, Finance Charge $1,210.08

ORDER YOURS TODAY!
We Want To Shake Your Hand
GM QUALITY SERVICE PARTS
GENERAL MOTORS PARTS DIVISION



COME IN AND SEE WHY YOU SAVE A LOT AT BOB JEANNOTTE

OVER 200 NEW PONTIACS IN STOCK
Beat the Price Increase-Buy Now!

FIREBIRDS 20 To Choose
HATCHROOFS
TRANS AMS
LIMITED EDITIONS
In Stock-Immediate Delivery

1978 SUNBIRD
All Standard Factory Equipment On Order
$3255

'78 CATALINA
Automatic, power disc brakes, all standard factory equipment! On order
$4499

'78 GRAND PRIX
All standard factory equipment On order
$4199

BOB JEANNOTTE PONTIAC

874 W. Ann Arbor Rd.
Plymouth
453-2500



OPEN TIL 9 P.M. MON. & THURS. - OUT OF TOWN CALLS ACCEPTED

STRETCH YOUR USED CAR DOLLAR AT:
LEO CALHOUN Ford

LOOK AT THESE!

1974 LTD FORD SQUIRE
Air conditioning, power, luggage rack, medium brown metallic. **$2295**

1974 MAVERICK
2 door, blue metallic, automatic, power and air conditioning. **$2195**

1976 PINTO
4 speed, good condition, 51,606 miles. ***SAVE $1895***

1977 CHEVROLET ½ TON
Pick-up, automatic, power, box cap, 15,000 miles, burgundy, super sharp. **$4195**

1974 PINTO SQUARE WAGON
Automatic, air conditioning, cruise control, dexlue rack, 37,000 miles. **$2395**

1978 JEEP RENEGADE
"Levi Package", automatic, power, 7 foot Meyes plow, sharp, 2800 miles. **$6995**

1977 MAVERICK 2 DOOR - BLACK BEAUTY
Air conditioning, 250 6 cylinder, power and rustproofed, 4,351 miles. **$3995**

1976 GRANADA 2 DOOR
Air conditioning, 6 cylinder, power, slate blue. **$3595**

1976 CAPRI
28,000, 4 speed, rear defroster, sharp! **$2895**

1975 MONTEGO 4 DOOR
Air conditioning, power, rear defroster, saddle bronze with tan vinyl top, low miles. **$2895**

1977 FORD LTD 2 DOOR
White, burgundy ¾ top and burgundy fabric interior, showroom new, 4,700 miles. **$4395**

1974 MONTEGO 4 DOOR
V8, automatic, power steering, power brakes, air conditioning, AM radio, low miles. **$1895**

We Buy Clean, Low Mileage Cars

LEO CALHOUN
453-1100 Ford 41001 PLYMOUTH RD.
"Where Customers Bring Their Friends"



'77 T-BIRD Dove gray, full power, stereo. **$5,995**

'77 LTD LANDAU 2 door hardtop, loaded, 12,000 miles	$5695
'77 MUSTANG MACH I Bright orange, like new	$4,295
'76 MONTEGO VILLAGER WAGON Loaded, like new	$3,695
'74 PINTO RUNABOUT Automatic, sharp, 28,000 miles	$1,795
'73 FORD LTD Fully equipped, low miles	$1,495
'74 GRAN TORINO BROUGHAM Specially priced	$995

TOM HOLZER FORD
30711 GRAND RIVER
474-1234 (J. EAST OF ORCHARD LK. RD.)

ROLLIE BARRETT
CHRYSLER PLYMOUTH
30777 PLYMOUTH RD.
LIVONIA
525-5000

SPRING
INVENTORY REDUCTION
Special Savings on each & every car in stock.
1978 CORDOBA
Air conditioning, AM/FM stereo with tape, power windows and door locks, tilt wheel, cruise control, vinyl roof, steel belted radial white side wall tires and much more. Demo Stock #28054
SALE PRICE $6,983
OVER 200 CARS TO CHOOSE FROM

Space efficient. Dollar efficient.
Ford RENT-A-CAR



Ford Granada
Smooth riding, efficient mileage and styling that compares to cars costing thousands more. Yours for a day, weekend or longer at a rental price that's easy to handle.
$11.00 per day. 11¢ per mile



Ford Fairmont
Fairmont. The Ford in your future. Built for today but designed for years to come. Now for rent for your family or friends of the family who drop in unexpectedly. Rent the Ford in your future. Today.
$10.00 per day 10¢ per mile

Rent a fuel-efficient Ford.
Right in your neighborhood.

STARK HICKEY WEST LEASING
25645 GRAND RIVER
(JUST E. OF BEECH DALY)
538-6600

PRICE INCREASE?
NOT AT **LEO CALHOUN FORD'S**
OUT OF STOCK SALE!



OVER **275** VEHICLES IN STOCK
BEFORE THE PRICE INCREASE
THIS MEANS
YOU $AVE

PICK ONE AND $AVE
- OVER **50** THUNDERBIRDS • OVER **30** LTDS
- OVER **60** FAIRMONTS • OVER **40** PINTOS
- OVER **15** GRANADAS • OVER **10** LTD II's
- **12** MUSTANGS • **6** FIESTAS



THE PLACE TO SAVE

OVER **60** TRUCKS AND VANS *IN STOCK*
Immediate Delivery

We Will Not Be Undersold!
STOP IN AND SAVE

LEO CALHOUN
453-1100 Ford 41001 PLYMOUTH RD.
"Where Customers Bring Their Friends"

Canton Observer

Classified Real Estate

591-0900

Thursday, May 18, 1978 (C)1D

master charge THE INTERBANK CARD
Your BANKAMERICARD welcome here

CLASSIFICATION INDEX

AUTOMOTIVE
850 Autos for Sale
852 Antique Cars
854 American Motors
856 Buick
858 Cadillac
860 Chevrolet
862 Chrysler
864 Dodge
866 Ford
870 Jeep 4 Wheel Drives
872 Lincoln
874 Mercury
876 Oldsmobile
878 Plymouth
880 Pontiac
874 Sports & Imported Cars
884 Volkswagen
816 Auto Truck Parts & Service
818 Auto Rentals & Leasing
819 Auto Financing
820 Autos Wanted
822 Trucks for Sale
823 Vans
800 Recreational Vehicles
802 Snowmobiles
804 Airplanes
806 Boats & Motors
807 Boat Parts & Service
808 Vehicle & Boat Storage
810 Insurance Motor
812 Motorcycles Go Karts Mini Bikes
813 Motorcycles Parts & Service
814 Campers & Motorhome

EMPLOYMENT INSTRUCTION
518 Education Instruction
500 Help Wanted
510 Help Wanted Couples
502 Help Wanted Dental Medical
507 Help Wanted Part Time
508 Help Wanted Domestic
504 Help Wanted Office Clerical
506 Help Wanted Sales
539 Secretarial Business Services
512 Situations Wanted Female
514 Situations Wanted Male
516 Situations Wanted Male & Female
522 Professional Services

MERCHANDISE FOR SALE
702 Antiques
706 Appliances
700 Auction Sales
712 Bicycles for Sale
713 Bicycle Repair
714 Business & Office Equipment
716 Commercial & Industrial Equipment
718 Building Material
724 Camera Supplies
729 CB Radios
703 Crafts
720 Farm Produce
721 Flowers & Plants
722 Hobbies Coins & Stamps
744 Horses Livestock & Equipment
708 Household Goods Oakland County
709 Household Goods Wayne County
738 Household Pets
716 Lawn Garden & Farm Equipment
710 Misc. for Sale Oakland County
711 Misc. for Sale Wayne County
726 Musical Instruments
740 Pet Service
704 Rummage Sales
730 Sporting Goods
728 TV Stereo Hi-Fi & Tape Decks
734 Trade or Sell
736 Wanted to Buy
732 Wearing Apparel

NOTICES & SERVICES
604 Announcements & Notices
626 Bingo
610 Cards of Thanks
618 Child Care
628 Entertainment
612 In Memoriam
622 Income Tax & Insurance
606 Legal Notices
602 Lost & Found
600 Personals
619 Summer Camps
608 Transportation

REAL ESTATE FOR RENT
400 Apartments to Rent
422 Commercial Industrial to Rent
426 Convalescent Nursing Homes
408 Duplexes to Rent
410 Flats to Rent
414 Florida Rentals
402 Furnished Apartments to Rent
406 Furnished Houses to Rent
428 Garages & Mini-Storages to Rent
415 Halls for Rent
404 Houses to Rent
432 Living Quarters to Share
418 Mobile Homes to Rent
424 Office Business Space to Rent
420 Rooms to Rent
412 Townhouse Condominiums to Rent
426 Rooms to Rent
412 Townhouses Condominiums to Rent
416 Vacation Rentals
430 Wanted to Rent
434 Wanted to Rent Resort Property
436 Housing Sitting Service

REAL ESTATE FOR SALE
311 Homes for Sale Oakland County
302 Birmingham Bloomfield
351 Bus. & Professional Bldg. for Sale
304 Farmington West Bloomfield
309 Northville Novi
308 Rochester Troy
306 Southfield Lathrup
310 Union Lake Commerce
319 Homes for Sale Wayne County
322 Livonia
314 Plymouth Canton
318 Redford
316 Westland Garden City
320 Other Suburban Homes for Sale
321 Real Estate Service
330 Apts for Sale
360 Business Opportunities
348 Cemetery Lots
352 Commercial Industrial
322 Condominiums for Sale
324 Co-ops for Sale
344 Country Homes
326 Duplexes for Sale
350 Farms for Sale
336 Florida Property for Sale
354 Income Property for Sale
356 Investment Property for Sale
340 Lake & River Property for Sale
342 Cemetery
364 Listings Wanted
338 Lots & Acreage for Sale
332 Mobile Homes for Sale
358 Mortgages Land Contracts
346 Northern Property
334 Out of Town Property
368 Real Estate to Exchange
362 Real Estate Wanted
328 Townhouses for Sale

We reserve the right to classify, revise or reject any want ad. Want ads may be placed until 4 p.m. Tuesday for the Thursday edition and 4 p.m. Friday for the Monday edition. No cancellations accepted after noon Tuesday for Thursday editions or noon Friday for Monday editions. No cancellations before first insertion. No cancellations on Double Action Ads. The Observer & Eccentric Newspapers will not issue credit for errors in ads after the first incorrect insertion. Report any errors immediately. Phone RLoom hours are 8:30 a.m. to 5:30 p.m. Monday through Friday. Wayne County 591-0900 • Oakland County 644-1070. Customer Services 591-2300.

312 Livonia

ALUMINUM SIDED frame 2 bedrooms, living room with fireplace, country kitchen, large utility room. Spacious, completely fenced yard with patio. 533-2704

A Spring

Special! Three bedroom brick ranch in fine Livonia location offering a 20' living room, dining area, 1½ baths, full basement, screened porch, aluminum trim. Priced at only $39,900.

FIRST FEDERAL

Realty 478-3400

BEAUTIFUL TRI-Level, 3 bedrooms with 2½ car garage, by owner. Call after 6PM 477-8528

BEAUTIFUL 3 bedroom ranch in prime subdivision in Livonia. 2 Baths - 1 off master bedroom, beautiful finished recreation room. Lovely landscaped yard. Many evergreens 421-5259

Blue Chip

Immaculate three bedroom ranch features two full baths, a full finished basement, beautiful Florida room plus of course a 2½ car garage. Won't last at just $47,900. Call 522-8300

Integrity,

Realtors

BUCKINGHAM VILLAGE 3 bedrooms, 2½ bath, brick raised Ranch. Dining room, up-to-date kitchen features self cleaning oven & dishwasher, carpeted recreation room with wet bar, 2½ car garage. $52,900 425-7752

BY OWNER - Large dining area highlights this 3 bedroom brick ranch in desirable area of Livonia. Built-ins, 2½ car garage, rec room in finished basement. (5¾% interest) Quick occupancy. $48,900. Call for appointment 478-1248

BY OWNER - Old Rosedale Gardens. 1½ story brick, 3 bedrooms, 1½ baths, natural fireplace, 1½ car garage plus attached work shop, finished basement with bar. $46,000. 425-9515

BURTON HOLLOW

Formal dining room highlights this spacious 3 bedroom brick ranch in desirable Burton Hollow. Other features include a family room with natural fireplace, kitchen with built-ins, 2½ baths, basement and a 2 car attached garage. Offered at $72,900.

HARRY S. WOLFE COMPANY

32398 Five Mile 421-5660

BY OWNER. Buyers only. Five Mile-Newburgh area. Four bedroom quad, two baths, dining room, family room with fireplace, attached 2 car garage. Shown by appointment after 5pm. $70,000. 464-3801

BY OWNER. Buyers only. Middle belt-Five Mile area. Three bedrooms, two full baths, 1½ car garage, lots of living space in this maintenance free home. 50x210' lot. $32,900. Open House. Sunday 9am-5pm. 522-5142

BY OWNER-Ideal 2 bedroom starter home. 75x300 foot lot, attached 1 car garage. $33,900. 478-0649

BY OWNER. In lovely Idyle Hills - 4 bedroom wing colonial, 5th bedroom or den on 1st floor, family room, dining room, many extras. Interested buyers only. $86,500. 464-7336

312 Livonia

BY OWNER - 2 acres, Livonia, brick ranch, 3 bedrooms, 2 baths, huge family room, wet bar, stone fireplace. Living room with fireplace, new furnace and water heater, attached 2½ car garage, sun porch, built in pool, 20x40. New deck patio. $110,000. 425-9482

BY OWNER - 3 bedroom brick bungalow, basement, garage. Inkster, W. Chicago area. $39,900. Good condition 421-2963

BY OWNER. 3 bedroom ranch, only 4 years old, central air, large lot with privacy fence in back, just outside of Plymouth in southwest Livonia. School within walking distance. $47,500 464-3343

BY OWNER - 3 bedroom brick ranch, family room, country kitchen, 2½ car garage. $59,900. Open Saturday & Sunday 1-4. 464-9647

BY OWNER. 4 bedroom, 2½ bath, formal dining room, family room, full wall fireplace. Call for additional features. $69,900. 522-6481

BY owner. 6 Mile & Levan. 3 bedroom brick ranch, 1½ baths, family room with natural fireplace, 2½ car attached garage, convenient to schools, shops & freeway, large lot beautifully landscaped. Buyers only. Open Saturday, Sunday 1-6 P.M. Evenings by appointment. 591-0785

CASTLE GARDENS - beautifully cared for 3 bedroom, 1½ bath ranch with family room and fireplace, fully carpeted over hardwood floors, 1st floor laundry, central air, full finished basement, 2 car attached garage. July 1 occupancy. Owner $59,900 464-2248

CASTLE GARDENS, 5 Mile - Newburgh Area. Beautiful brick Colonial, 3 bedrooms, 1½ baths, country kitchen with dishwasher, family rooom natural fireplace, central air, 2 car attached garage, many extras. Priced to sell by owner $61,900. Open Sat. & Sun. 1-5 P.M. 464-0144

CASTLE GARDENS Sub, 3 bedroom brick ranch, attached 2 car garage 464-1502

COUNTRY

Atmosphere surrounds this sharp multi level home in excellent Livonia location. Four bedrooms, huge country kitchen(new), 1½ baths, family room. Garage. Nicely landscaped ravine size lot. $50,900 includes a one year limited warranty.

FIRST FEDERAL

Realty 478-3400

FOUR BEDROOM
2 bath, quad, large lot. 15487 Hidden Lane. Owner. $69,500. 522-4440 or 427-3332

312 Livonia

COUNTRY ESTATE IN THE CITY

Beautifully maintained two bedroom ranch with all wet plaster, large living room, formal dining room, 1½ car attached garage PLUS 24' x 32' outbuilding with 2 car stalls, office and "Beau Coup" storage. Wooden ranch fence runs completely around house and garage area. "Shades of Blue Grass" $59,900. Call 261-5080.

Thompson-Brown

COUNTRY LOT

NEW LISTING - Nice bungalow featuring dining room, full basement, breeze-way, 2 car attached garage on ¾ acre lot. Hurry! Will not last. Priced to sell at $49,500.

Century 21

HARTFORD S. 261-4200

COUNTRY ROAD

100 x 300 foot lot is setting for attractive brick ranch, vestibule, living room with natural fireplace. Family room, gas heat, 2 car attached garage, beautiful neighborhood. Near transportation. $64,900.

TEPEE

25200 Five Mile 533-7272

DOLL HOUSE

Done to a "T" is this 3 bedroom ranch with dining room, 1st floor laundry, beautiful carpeting throughout, attached garage, new storage barn and anxious owners. Priced at $43,500.

CENTURY 21

Hartford West, Inc. 453-7600

Executive

Colonial on a beautiful golf course lot, in prime Livonia location. Four large bedrooms, 2½ baths, first floor laundry, formal dining room, full basement, central air, professionally landscaped, a unique home for the discerning buyer. $98,000 includes a one year limited warranty.

FIRST FEDERAL

Realty 478-3400

312 Livonia

FAMILY ROOM

Charming 3 bedroom brick ranch, 1½ baths, family room, full basement, attached garage. Asking $56,900.

CENTURY 21

Hartford South, Inc. 464-6400
No. 1 C-21 Office in Mich. 1977

FAMILY ROOM

Plus a large roomy kitchen in this 4 bedroom brick ranch, complete with a full finished basement and garage. $49,900. Call 522-8300.

Integrity,

Realtors

FIRST OFFERING
$43,900

This darling brick ranch will overwhelm you. Really adorable. (NEARLY IMMEDIATE OCCUPANCY). 3 bedrooms, 1½ baths, carpeted throughout. Full basement, finished with bar, 2 car garage. Be the first to see.

HARRY S. WOLFE COMPANY

32398 Five Mile 421-5660

FOR SALE or rent: 14100 Richfield, Livonia. 3 bedroom ranch, couples only. $400 per month, $400 security. 464-2425

FOUR BEDROOM Dutch Colonial on ½ acre wooded lot, central air, full wall brick fireplace, large patio. By owner. $83,700 261-0691

LIVONIA AREA

FIRST OFFERING. This is a very clean bungalow tih two bedrooms down and an unfinished upstairs. A great starter home. This beauty sits on a 50x200 ft. lot for only $31,900.

HARRY S. WOLFE COMPANY

32398 Five Mile 421-5660

LINDEN PARK. Joy and Newburgh. 3 bedroom brick Ranch. Cathedral ceilings, 13x24' barnwood family room, fireplace, bay window. Tudor finished basement, wet bar. Tastefully decorated in earth tones. Attached garage, built-ins, landscaped with sprinkler system. Must see to appreciate. By appointment only. $84,900. 525-3661

312 Livonia

LIVONIA BIG LOT
$37,900

Three bedroom ranch, family room, plus attached garage, large 80x140 lot, on paved street.

Classic
478-5500

HOT LISTING!

Under $30,000. 2 bedroom aluminum sided, completely redecorated, large lot, country atmosphere, walk to shopping. Won't last!.

ELLIS 476-1700

IDEAL HOME

Beautiful 3 bedroom brick ranch, sunshine kitchen, full finished basement, garage, new carpeting. Only $44,900.

CENTURY 21

Hartford South, Inc. 464-6400
No. 1 C-21 Office in Mich. 1977

Livonia Colonial

Fireplace in family room adorns this 3 bedroom brick home, full basement, dishwasher, garbage disposal, terrace in back, and 2 car attached garage. $59,900. Call for details.

Century 21
Boardwalk Div. 459-3600

LIVONIA-Open house, Sat., Sun. 2-5 P.M. country home estate. Beautiful Colonial, 4 bedrooms, 1 master, 1½ baths, hardwood floors, family room with natural fireplace, attached 2 car garage with door openers. Double insulation. Convenient to schools, shops, expressways, many extras. $67,900. 36511 Sunnydale, 5 Mile, Levan area. 7% assumable mortgage 464-2273

IF YOU HESITATE, YOU'LL BE LATE!

Excellent condition, 3 bedrooms, brick ranch, 2 car garage, freshly painted interior. New kitchen floor and counter tops. All on a 70x112 ft. lot. $44,900.

EARL KEIM REALTY

15707 Farmington, Livonia
261-1600

Immaculate

By Owner. Rosedale Meadows Sub. 3 bedroom brick ranch, professionally decorated, 1½ baths, large family room with doorwall to patio, finished basement with bar, new roof, kitchen with built-in dishwasher & disposal, 2 car garage, landscaped fenced-in yard with 18' pool. Low Fifties. After 6 P.M. 474-7817

LIVONIA $63,900

½ ACRE RANCH

Sprawling 3 bedroom, formal dining room, large kitchen, full basement, attached 2 car garage. Value. Hurry!

Norwood
No. 11, Inc. 522-3010
15530 Farmington, Livonia

LIVONIA OPEN SUN 1-4

17365 WESTBROOK (north of 6 Mile, east of Levan) Immaculate 4 bedroom colonial. Finest Livonia area. Central air, family room, fireplace, large country kitchen, gas barbeque and more. Only $74,900.

17398 PARKLANE (north of 6 Mile, east of Levan) Nice 3 bedroom ranch in Denmar Estates. 2 full baths, attic fan with timer, family room, 2 car attached garage and more. Asking $70,900.

Kavanaugh

REAL ESTATE, INC.
478-2555 591-1590

312 Livonia

LIVONIA $110,000

7 Mile-Wayne Rd.

Secluded 3 bedroom brick ranch on 2 acres, large family room, first floor laundry, 2 full baths, 2 natural fireplaces, finished basement, attached 2 car garage.

DURSO 261-1400

LIVONIA - 3 bedroom brick ranch, 1½ baths, finished basement, pantry, air conditioned, garage, extra insulation. $46,900. Call 422-6412

LIVONIA, $5000 down plus closing costs can move you into this carpeted 3 bedroom brick ranch featuring full finished basement, breezeway to attached garage, patio, nice corner lot and more. Asking $49,900. Call today!

Real Estate Network
J.R. Mall, Inc. 455-5780

LIVONIA - $59,900

5 bedroom brick, 1½ baths, full basement, home built in 1963, 2 car garage, don't miss this one. Call 349-8700.

BRUCE ROY REALTY INC.

LIVONIA By Owner. 7 Mile-Farmington Area, 2 bedroom Alum. Ranch, country kitchen, approx. ½ acre. Everything New. $32,500. 478-9316

LIVONIA
$25,400

Sharp starter home for the young at heart. Nicely decorated. Be the first to see this new listing. Call 525-4200.

Integrity,

Realtors

LOVELY Country home situated on beautifully landscaped 1 acre zoned small farm. 5 Mile, Merriman, 3 bedrooms, 1½ baths, large living room, fireplace, formal dining area, attached garage, gas hot water heat, central air, land contract negotiable. $59,900. 522-3277

MAKE OFFER

Lovely 3 bedroom brick ranch with large kitchen, family room, partially finished basement with fireplace and 2 car garage. Only $50,900.

CENTURY 21

Hartford West, Inc. 420-2100

312 Livonia

NEW LISTING

Elegant 3 bedroom Colonial sitting on a beautiful treed lot in desirable Rosedale Gardens. 1½ baths, large kitchen with built-ins. Formal dining room, finished basement with fireplace and oversized 2½ car garage. Won't Last at $55,900!!

CENTURY 21

CORNERSTONE 478-4660

Rainbow's End

Look no further. Large 3 bedroom brick ranch with den or 4th bedroom, 2½ baths, on first floor. Living room with ledgerock fireplace, modern kitchen, attached 2 car garage, finished rec. room, asking $64,900. Call 425-7300.

Network

CLARK FRONT REALTY

RAMBLING RANCH

Lovely 3 bedroom brick ranch featuring 2 full baths, a large family room, 2 natural fireplaces, finished basement, 2 car attached garage. Asking $61,900.

CENTURY 21

Hartford South, Inc. 464-6400
No. 1 C-21 Office in Mich. 1977

RAZOR SHARP

3 bedroom fully carpted brick ranch near Franklin High School. 1½ baths, finished basement and oversize 2½ car garage. Perfect condition! Just $47,900.

CENTURY 21

Hartford 429, Inc. 981-2900

SCREENED PATIO

(Livonia) and gas barbeque, privacy fenced yard makes this a comfortable 3-bedroom brick ranch. Costly carpeting, shower in basement, garage, walk to all schools. $46,900.
LOVE 422-9278

THREE BEDROOM brick Ranch, sewing room off family room with fireplace. Breakfast nook, pantry, finished basement, garage. $56,500. 427-1275

312 Livonia

SUPER STARTER

Tastefully decorated this lovely 3 bedroom home features a large family-game room with bar, plus a 2 car garage for only $30,900

CENTURY 21

Hartford South, Inc. 464-6400
No. 1 C-21 Office in Mich. 1977

Spacious Living

Livonia all aluminum ranch features 3 bedrooms, 1½ car garage on a corner lot with plenty of privacy. Close to I-275. Newly remodeled. Call today...

Century 21
Boardwalk Div. 459-3600

OLD ROSEDALE Gardens - By owner, extra large 5 bedroom custom colonial, 3 baths, finished basement, wet bar, huge family room with fireplace, fully carpeted, 3 zone hydronic gas heat, 2 car attached garage with opening, 2600 sq. ft. living space, close to schools & churches. $79,500. 9840 Berwick 422-1931

OPEN SUN. 2 to 6

Merriman - 7 Mile Rd. area. 31679 CURTIS. Gracious 4 bedroom colonial on 2 acres in prime location. Formal dining room, 2 full baths, 2 half baths, fireplace in family room, much more. Come see it. $139,000.

Realty World
Better Homes
535-5400

312 Livonia

LIVONIA & AREA

QUALITY RANCH

3 bedroom brick ranch, 1½ baths, full basement, carpeting throughout, large storage shed. Swim pool optional. $47,900.

CHARM IN GOLD

Spacious 4 bedroom, 2½ bath colonial. Family room with full wall brick fireplace, formal dining room, large dinette, professionally finished basement, 2 car attached garage. $82,900.

KIMBERLY KUTIE

Elegance abounds in this 3 bed room, 2 bath ranch with full wall brick fireplace in the family room, central air, finished basement, attached garage. $84,500.

REDFORD

WHAT A VIEW!

You'll be enchanted with the stunning view that overlooks the golf course. 4 bedrooms, 2 full baths, huge family room with gas log fireplace PLUS natural fireplace in living room, family kitchen with eating area, partial basement, 1½ car garage. Come see. $64,900.

DEARBORN HTS.

TO SEE ME

Is to love me. Beautiful 3 bedroom brick ranch with large kitchen, finished rec. room, 2½ car garage with electronic opener. $43,900.

SOUTHFIELD

COUNTRY RETREAT

Over SIX ACRES with stream and ravine. 9 Mile and Inkster Road area. Spacious Cape Cod home featuring huge oak beams. Early American hardware, 3 fireplaces, pegged oak flooring, two full baths, 2nd story Florida room. Assumable land contract. Asking $1,2,600.

OPENINGS FOR EXPERIENCED SALESMAN
CALL JERRY ROZEMA

Cardinal
West, Inc 522-5333

SO YOU WANT CUSTOM AND QUALITY?

Beautifully decorated, 3 bedroom brick ranch, 2 full baths, family room with fireplace, sunken living room, self-cleaning inground gunite pool, attached 2 car garage. Many more extras. $75,900.

EARL KEIM REALTY

15707 Farmington, Livonia
261-1600



OPEN SUN 2-5
TRAILWOOD EXECUTIVE HOME

9600 CANTON CENTER RD., Plymouth. June 15th occupancy on this 1 year old home with special executive 8¼% financing available on low assumption. Absolutely lovely home with 4 bedrooms, 2½ baths, fieldstone fireplace, wet bar in family room, covered back porch, crown mouldings, professionally decorated inside and out. $96,900. For more details call:

Century 21
Hartford West, Inc. 453-7600

ROBERT BAKE ~ Realtor

1005 W. Ann Arbor Trail
Plymouth 453-8200

NEW ON THE MARKET! "WOODGATE" ...a condominium home concept with a convincing history of popularity. This 2 story example is faultlessly decorated and has two bedrooms, 2½ baths, fireplace, formal dining area, a spacious foyer with open staircase, full basement, and one car garage with opener. Fully air-conditioned, underground sprinklers, an extravagant brick patio with Gas BBQ, and a beautiful club house and inground pool area. AVAILABLE FOR YOUR ENJOYMENT OCTOBER 1. $69,900. 453-8200.

NEVER BEFORE OFFERED! This original owner Colonial has been given the very best of care. You'll find its covered front porch particularly appealing and the redwood patio is especially inviting. 3 bedrooms, 1½ baths, country kitchen, family room with fireplace, full basement and 2½ car attached garage with opener. $64,500. 453-8200.

WEST OF NORTHVILLE. QUIET, LOVELY SURROUNDINGS and uncluttered views of nearby meadows and woods are all present with ownership of this impressive two story Colonial. Over an ACRE with 5 bedrooms, 2 full baths, two half baths, formal dining room, family room with an exceptional Georgian marble fireplace wall, and a wonderfully sized summer porch that is fully enclosed. Full basement, side entrance 2½ car garage, wet plaster, and a small barn that is heated with a basement are among its many extras. DESERVING OF YOUR INTEREST. $110,000. 453-8200.

FIRST OFFERING! The English Tudor influence is obvious in this 3 year old two story home. 4 bedrooms, 1½ baths, formal dining room, family room with fireplace, full basement, and 2½ car attached garage. YOU'LL BE PLEASED with its fine carpeting and tasteful patio development. SEE IT TODAY. $68,500. 453-8200.

NEVER BEFORE OFFERED! CITY OF PLYMOUTH. The popularity of this location is easily understood and this one-of-a-kind custom CAPE COD offers excellent quality and a fine arrangement of rooms. A classic Center Entrance routes traffic to all major living areas. 3 bedrooms, 1½ baths, a family room with parkay floor and fireplace, a country kitchen of fine size, full basement, and 2½ car attached garage. West plaster construction, six-panel doors, hardwood floors, and a lovely rear yard...features that never lose their importance. $71,900. 453-8200.

Dibble Realty 453-1020

PLYMOUTH—Clean and neat brick two story Colonial, 4 bedrooms, 2½ baths, spacious living room, formal dining room, country kitchen offers built-ins, lots of cupboards and counter space, large dinette. Pantry too! Wood burning, raised hearth fireplace in family room. Basement, attiached garage. SUPERB FAMILY HOME! Excellent location. Walk to town and schools. $77,900.

PLYMOUTH—Rambling tri-level offering excellent township location! 3 bedrooms, 2 full baths, huge family room with wood beamed ceiling, built-in book shelves, natural fireplace, spacious country kitchen, 2½ car attached garage, plenty of storage, beautifully landscaped lot. $67,000.

NORWOOD NAMES MARK W. ZEHNDER SALES ASSOCIATE OF THE YEAR

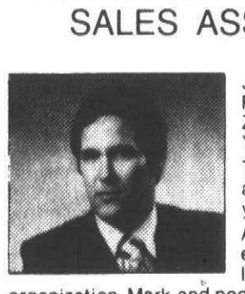

Joe E. Norwood, President of Norwood No. 12, Inc. - Realtors, is pleased to announce that Mark W. Zehnder has been named top Sales Associate of the Year of 1977.

The title is awarded annually to the Sales Associate achieving the highest total sales for the previous year.

According to Mr. Norwood, "Mark is one of the most enthusiastic and motivated people in our company. It's gratifying for me to see him grow with our organization. Mark and people like him are the key reasons the Norwood Companies have grown to fifth largest of more than 200 real estate firms in the Western Wayne-Oakland County Board of Realtors Multi-List".

Mr. Zehnder is 32 and a Farmington resident. He joined Norwood in May, 1969, after four years in the Navy. Currently an Associate Broker at Norwood No. 12, Inc., Mr. Zehnder has been that office's sales leader for the past three years. He specializes in used residential sales in the Farmington area. 478-5000

NORWOOD ASSOCIATES REALTOR®

HAROLD real estate FISCHER

EQUAL HOUSING OPPORTUNITIES

1108 S. Main St., Plymouth 455-5100

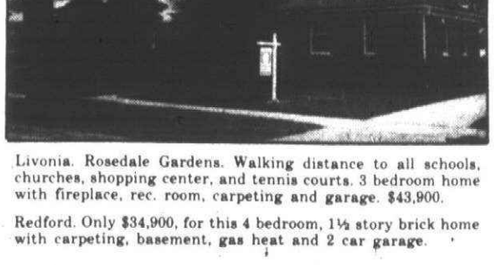

PRICE REDUCED TO $40,900. This Plymouth Township home has maintenance free exterior, 4 bedrooms, large terrace, 2½ car garage and lot 74x135.

REALTY WORLD

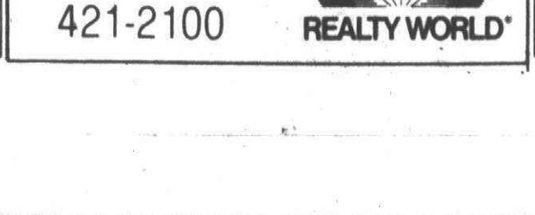

OPEN SUNDAY 2-5 P.M.
Livonia. First offering on this sharp 3 bedroom home with family room, large modern kitchen and carpeting, nice lot. Good location. $42,900. Off Eight Mile on Brentwood at 20062 Maplewood.

Livonia. Rosedale Gardens. Walking distance to all schools, churches, shopping center, and tennis courts. 3 bedroom home with fireplace, rec. room, carpeting and garage. $43,900.

Redford. Only $34,900, for this 4 bedroom, 1½ story brick home with carpeting, basement, gas heat and 2 car garage.

CHARLES ALLEN REALTORS
15337 Farmington Rd.
Livonia, Mich.
421-2100

REALTY WORLD®

HITCHCOCK Gallery of Homes

The Gallery of Homes

607 South Main
Plymouth
453-2210

LIGHT UP YOUR LIFE

With this choice colonial just filled with many, many extra fine features. Four bedrooms, master bedroom has fireplace and private bath, 2½ baths, family room with fireplace, partially finished basement with office, attached garage, central air. A home that lends itself to pleasurable living. $83,000.

GOOD NEWS TRAVELS FAST

So don't hesitate to call and let us show you this City of Plymouth home gleaming with personality plus and JUST REDUCED in price. Large living room, dining room, great kitchen, 3 bedrooms, utility room and 2 car garage. Fantastic storage area in attic with fold-up stairs. Double lot. You'll delight in the special care this home has been given. $49,900.

DUFFERS PARADISE

A beautiful setting, nestled in the trees and just off the 15th tee of Meadowbrook Country Club. Fantastic one acre lot. Home not quite finished yet. Time for you to make some personal choices. Three bedrooms, 3 balconies, dining room, large kitchen, family room with fireplace, walkout basement, central air. Over 3,000 sq. ft. of living space. A luxurious residence with a relaxing atmosphere. $210,000.

COUNTRY GENTLEMEN FEVER??

No problem anymore. Gorgeous horse farm with lovely older four bedroom home, picturesque white fences, 5 barns, 30 stalls, 2 spring fed ponds. Home has new wiring, roof and furnace and in good condition. Can be bought with 80 acres for $250,000 or with 30 acres for $140,000. If country living and raising horses has been your dream then dream no more. Call today!

BUILDING SITES AVAILABLE

We have some beautiful lots to build that home you've always wanted. We think these will interest you. From ½ acre to 3 acres available. Call for more details.

HITCHCOCK Gallery of Homes

Plymouth	Warren	Hazel Park	Clawson
453-2210	979-2111	544-1750	588-1870

SHEPARD Gallery of Homes
REALTOR

Rochester 651-8588

O&E

312 Livonia

W. CHICAGO-Middlebelt, 3 bedroom brick ranch, 1½ baths, remodeled kitchen with built-ins, finished basement, garage with 8x24' porch, gas grill, new roof, painted and carpet cleaned. Move-in condition. $43,900. Monday thru Saturday call 626-5001 or Sunday 1-5PM 261-7629

5 MILE - NEWBURGH
OPEN THURSDAY 6-8 PM
14726 STONEHOUSE. Immaculate 3 bedroom brick ranch, kitchen includes oven and range, carpeting throughout, extremely sharp rec room, family room with fireplace, attached 2 car garage. Ask for ELSIE LEIDAL or JEROME KERN

Norwood
No. 1, Inc. 464-2800

312 Livonia

SUMMER SPECIAL
Very Clean and attractive 3 bedroom Ranch. Nice family room with natural fireplace, full finished basement, and 2 car garage in a Great Area. $59,900

CENTURY 21
CORNERSTONE 478-4660

Summer Fun
beside the pool, enjoy an outdoor BBQ, air condition comfort inside this 3 bedroom ranch, 1½ baths, full finished basement, 2¾ car garage, many extras. Only $52,900. Call today

Century 21
Boardwalk Div. 459-3600

312 Livonia

7 Mile-Gill Rd.
$69,500
Brick cape cod with 1½ baths, large formal dining room, natural fireplace in living room, wet-plaster construction, large kitchen, full basement, attached 2 car side-entrance garage, on treed and landscaped ¾ acre parcel. Aluminum trim on all wood for low maintenance. Planned privacy and giant garden area. All with IMMEDIATE OCCUPANCY. Call 522-6000 or 464-0800

One Way

312 Livonia

1st OFFERING
Country Kitchen with built-ins plus FAMILY ROOM, highlights this 3 bedroom Brick ranch in desirable area. Carpeted, tiled basement, attached garage, $50,900

$21,500
OWNER Wants to deal on this nice clean ranch. Dining room, carpeted throughout, 2 bedrooms, garage, low taxes

EARL KEIM
538-8300
REDFORD INC.

312 Livonia

SUPERIOR COLONIAL
FIRST OFFERING. On this spacious and beautiful colonial nearly 2500 ft. of gracious living, 4 king size bedrooms, the master 20 ft. This plus a 1st floor study, 2½ baths, 1st floor laundry, family room with natural fireplace, formal dining room, full basement, attached 2 car garage. Quick occupancy. $89,900.
HARRY S.
WOLFE
COMPANY
32398 Five Mile 421-5660

312 Livonia

SUPER RANCH
Extra sharp 4 bedroom brick ranch. Carpeting throughout. Finished basement. 1½ baths, covered patio, 2½ car garage. Ask for GRETCHEN SHERMAN

Norwood
No. 1, Inc. 464-2800

$24,900
Starter's, here's a home for you, three bedroom aluminum sided ranch with a large lot. For more information, call 522-8300.

Integrity,
Realtors

Real Estate One®

"We make things simpler for you"

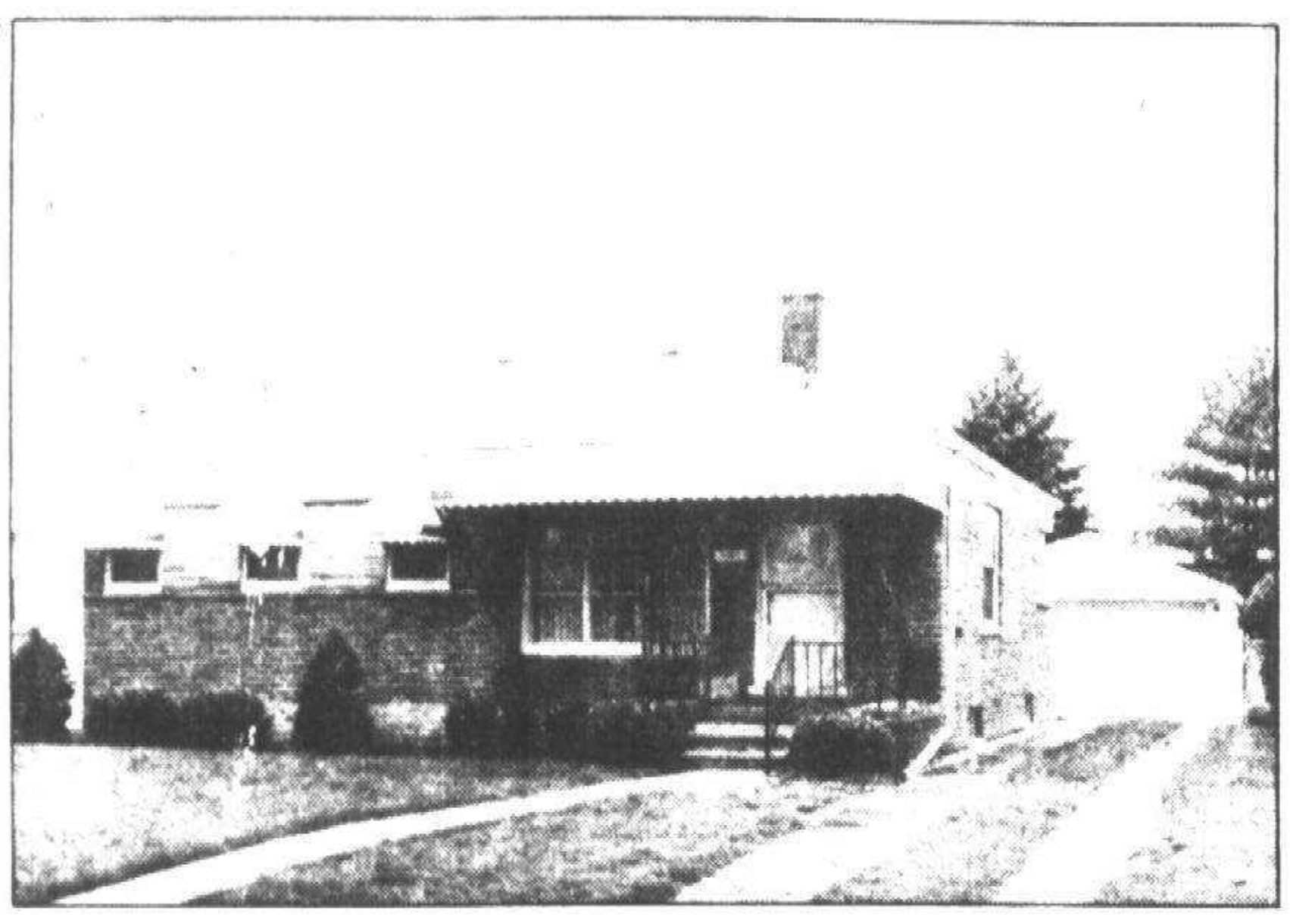

LIVONIA
Sharp 3 bedroom brick ranch with aluminum trim and awnings, 2 full baths, basement finished with wet bar and fireplace, central air and 2½ car garage. Homes in the area are all brick and comparable. $45,900. Call 261-0700



DEARBORN HEIGHTS
Sharp 3 bedroom brick home, garage, finished basement with wet bar, cedar closet, formal dining room, central air. Close to schools and shopping. $41,900. Call 525-0990. (52911)

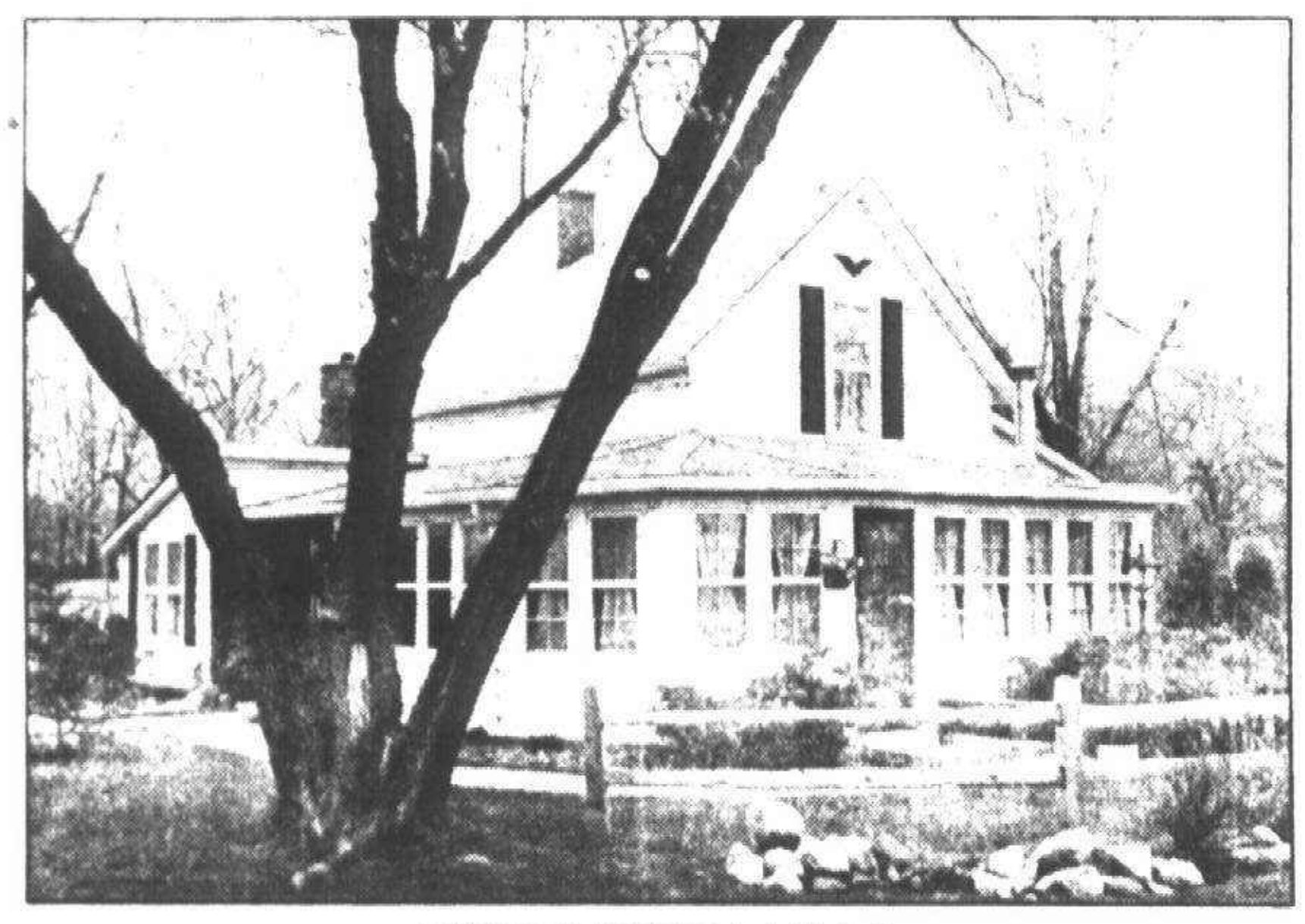

FARMINGTON HILLS
Outstanding, beautifully restored 100 year old home, immaculate condition. 3 bedrooms, family room with natural fireplace, Florida room, sun room, dining room. Oversized heated garage. So many "extras" in this totally charming home. Beautifully landscaped 1½ acres. Hill-top location with breathtaking view. $96,000. Call 261-2600

CANTON
Doll house, spotless, 3 bedroom brick ranch with family room and central air. Full basement and 2½ car garage. $52,900. Call 455-7000. (52790)

FARMINGTON HILLS
Very lovely home in excellent condition. This home features central air, inground sprinkling system, green house, play house. Finished basement with sauna. $98,500. Call 525-0990. (52062)

LIVONIA
Majestic ranch, ultra decor, unusual floor plan, featuring 3 bedrooms, 2 full baths, spacious kitchen, family room with natural fireplace and doorwall. Full basement, central air, attached 2 car garage, enclosed terrace, gas BBQ, occupancy 7-25-78. $64,900. Call 525-0990

SALEM
This authentic farm house is so bewitching, your most discriminating buyers will stop looking after seeing this one, you can grow anything in this hearty loamy soil. 70 acres of fenced land with 10 acre easement that owner can use, with picturesque bunk house, meat house and barns. An income of $4,000.00 a month for boarding horses with corrals for riding, just waiting for the right person who loves horses to come along. $389,000. Call 261-2600

REDFORD
Sharp, clean, 3 bedroom aluminum on 90' fenced lot with trees. Carpeted thru-out. Lovely family room. Newer roof. Tiled basement, lots of storage. Garage. $35,900. Call 261-2600

DETROIT
Nice aluminum sided home on a corner lot, just the home for a growing family, 4 bedrooms, 1½ baths, wet bar in basement, 1½ car garage. $19,900. Call 261-2600. (51656)

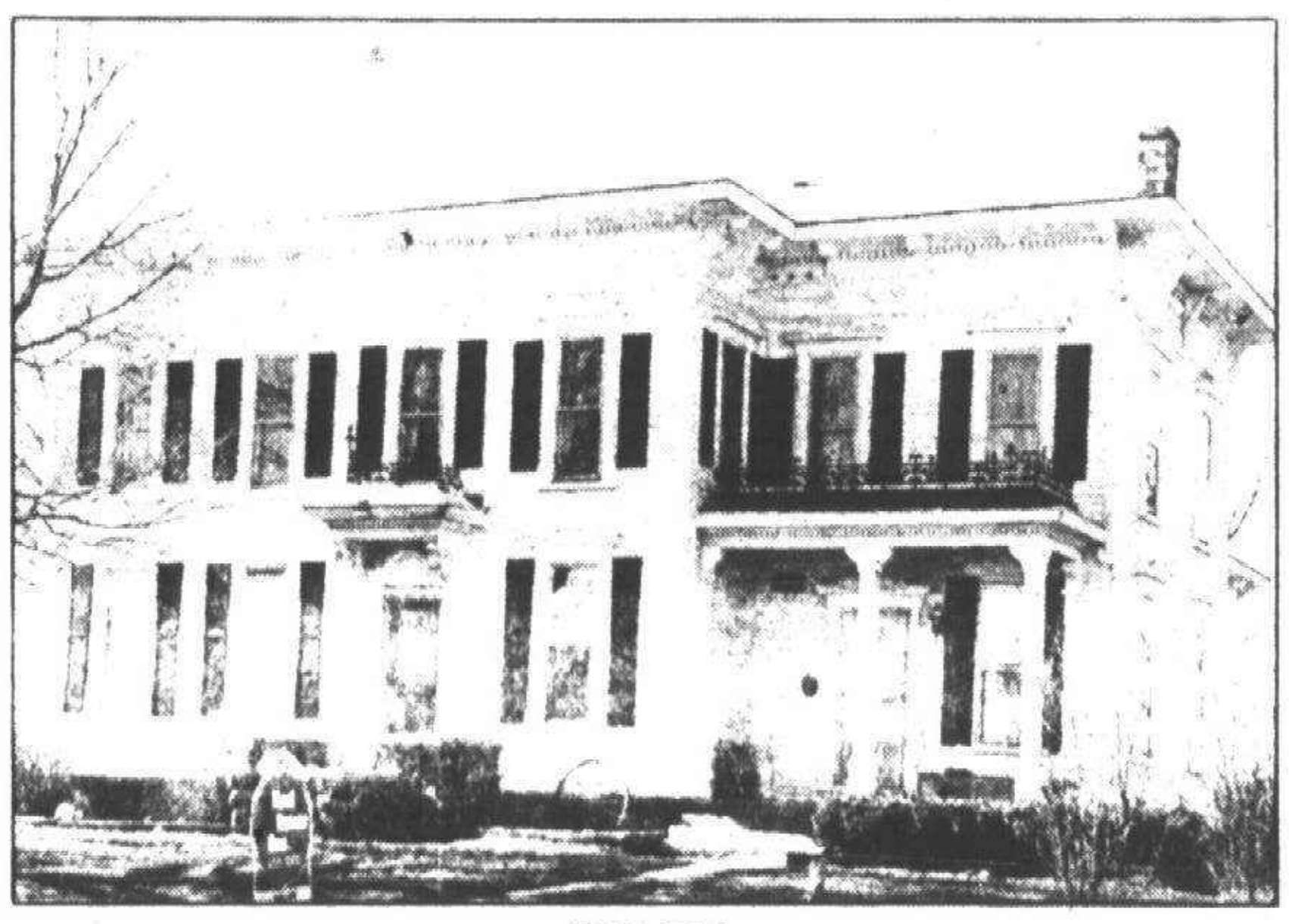

SALEM
This is your dream! Stately and charming centennial home on 2 acres. Cozy country kitchen, huge formal dining room. Newly insulated. This lovely 10 room home must be seen. $85,000. Call 455-7000. (52844)

REDFORD
Well priced home, featuring face brick, 3 bedrooms, ample storage, new carpeting, immaculate condition inside and out. $26,500. Call 261-2600

LIVONIA
Very attractive, ranch, in most desirable area. Parquet floor in family room. Garage door opener. Gas BBQ. Lovely terrace and backyard. 3 bedrooms, family room and fireplace, 1½ baths, finished basement. $68,900. Call 261-0700

LIVONIA
Unbelievably Spacious 3 bedroom ranch with family room, attached 2 car garage plus separate office area for young executive. Accessible to I-275. $64,900. Call 274-9510

WAYNE
Superstar! Clean and newly decorated 3 bedroom aluminum home with full basement. FHA and VA terms available. $26,900. Call 274-9510

SOUTHFIELD
Enjoy living with nature in this beautiful 4 bedroom brick colonial. Huge balcony overlooking wooded lot. 2½ baths and family room. Extras galore. $70,000. Call 261-0700. (52698)

CANTON
Gracious living, spacious ranch. Family room and rec. room each with natural fireplace. 8½ acres. $89,900. Call 326-2000. (52586)

CANTON
Doll house, spotless, 3 bedroom brick ranch with family room and central air. Full basement, and 2½ car garage. $52,900. Call 326-2000

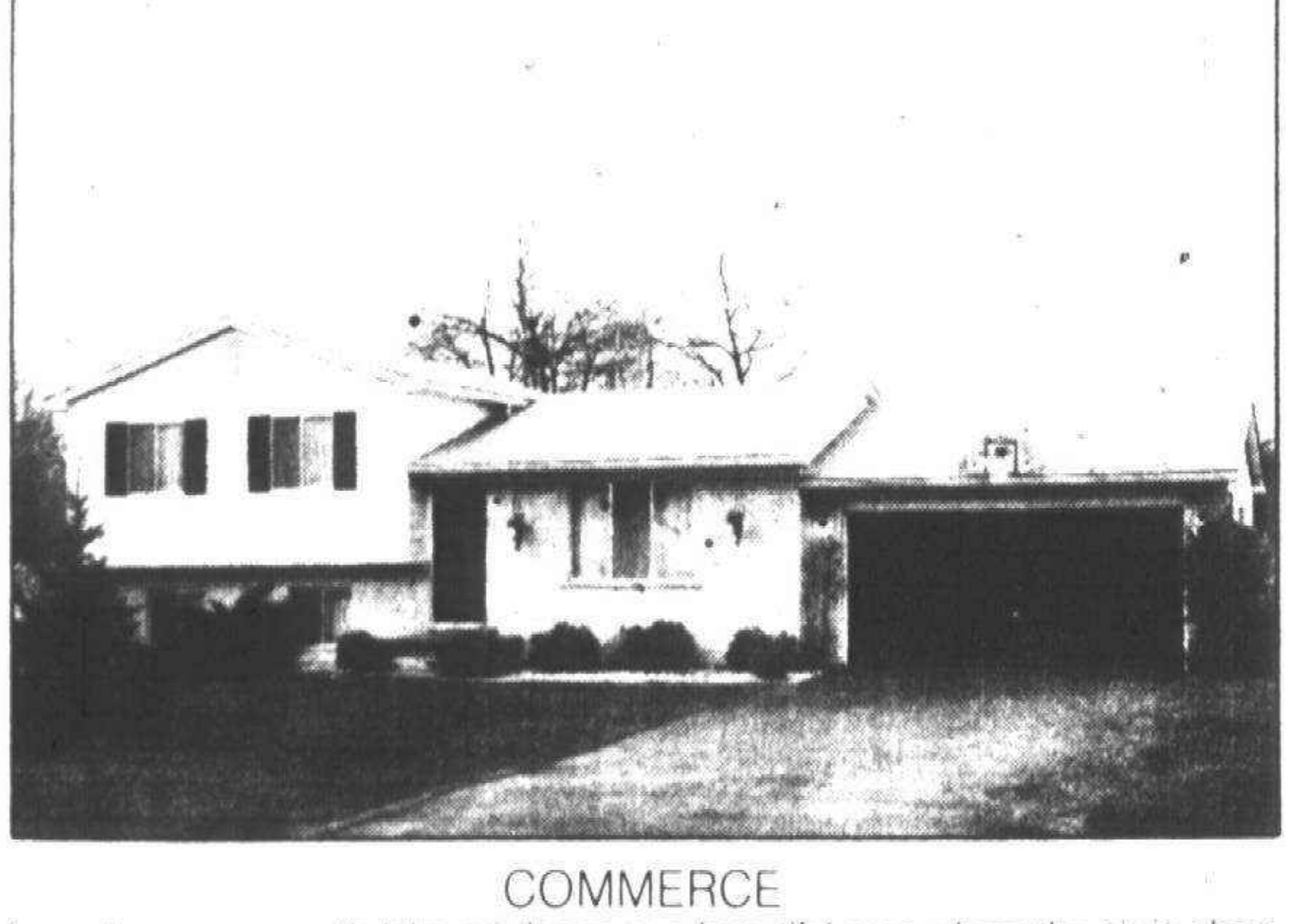

COMMERCE
Enjoy the summer with lake privileges in a beautiful area where the air is clean and cool! A fantastic quad level home with 4 possible bedrooms, 2½ car attached garage on a huge corner lot! The lake is just across the road! What a home for only $60,900. Call 477-1111

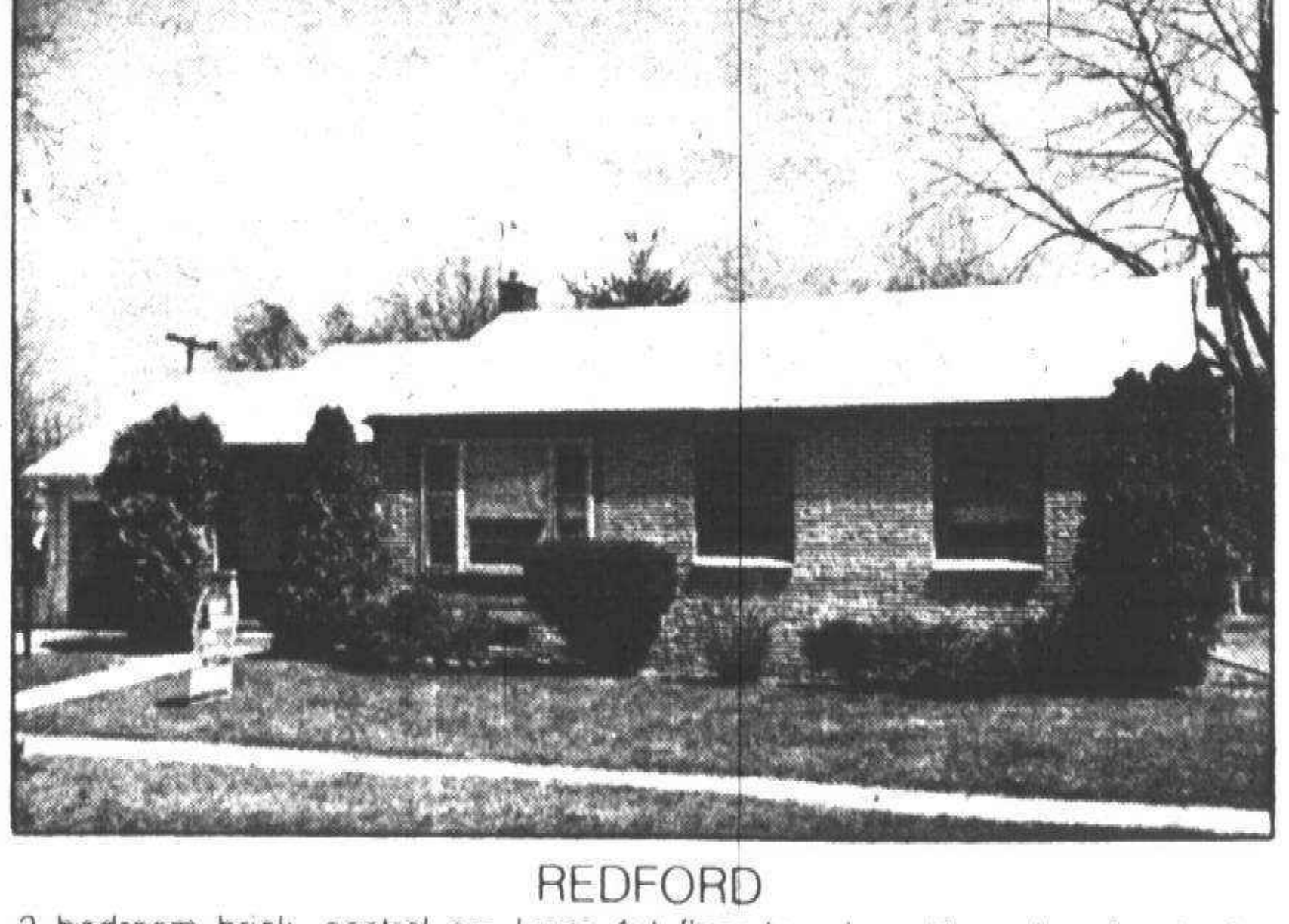

REDFORD
3 bedroom brick, central air, large 1st floor laundry with cedar closet, step down family room with Franklin fireplace. Attached garage. 100 x 116 fenced yard. $33,700. Call 261-0700. (52678)

CIRCLE ONE
DAN WILLIAMSON
EQUAL HOUSING OPPORTUNITIES

Real Estate One.

312 Livonia

1ST OFFERING
Located in one of Livonia's finest areas this beautifully decorated 3 bedroom brick ranch features: 2 full baths, a lovely finished rec room with fireplace, 2 car garage. Be the 1st to preview this home for only $49,500.

CENTURY 21
Hartford South Inc. 464-6400
No. 1 C-21 Office in Mich. 1977

314 Plymouth Canton

A DELIGHTFUL
Wooded park at the back property line enhances this four bedroom, 2½ bath colonial in Canton. Fire place family room, country size kitchen and first floor laundry. Formal dining room, too. $69,900. Call 261-5080

Thompson-Brown

BEAUTIFUL 4 bedroom, 2½ bath brick Colonial. 2,200 sq. ft., many extras. Windsor Park. By owner. $68,500 455-4227

CANTON by owner. Holiday Park Sub Super sharp 3 bedroom brick Ranch, 2 baths, family room with fireplace, completely carpeted, finished basement, 2½ car garage, central air conditioning, sprinkling system, large patio, gas grill, much much more. Open House Sunday 2-6PM. Call 459-1536

CANTON COLONIAL, by owner, 3 bedrooms, 1½ baths, sunken family room with fireplace, attached 2 car garage. $55,900. 8% assumption available 981-0135

CANTON CONDO
Sharp 3 bedroom condo featuring central air and quality carpet throughout. Also has formal dining room and full basement. Low maintenance fee. $39,900.

CENTURY 21
TODAY 478-1040

CANTON RANCH
With 3 bedrooms, full finished basement, 12 x 20 patio with footings, 2½ car garage and more that shows pride of ownership. Priced at $48,900. Call HENRY DENSKI at:

CENTURY 21
Hartford West, Inc. 453-7600

CANTON, sunny & spacious, 3 bedroom brick Ranch, family room with fireplace, country kitchen, air conditioning & many extras. By owner. $64,500 455-1672

CANTON TOWNSHIP - By Owner - Better than new, 7 months old 4 bedroom colonial, 2,350 sq. ft. 2½ baths, family room with fireplace & wet bar, formal dining room, 1st floor laundry, huge walk-in pantry, central air, brick on all 4 sides, 2 car attached garage, plus much more!! $79,990. Call 397-3309

CANTON - Windsor Park north of Ford. Don't miss this lovely 3 bedroom 2½ bath colonial, dining room, family room, professionally landscaped. Save the Realty commission, appraised at $69,500, asking $66,000. Open Saturday 1-5 PM, Sunday 1-5 PM 455-7854

CANTON 1900 sq. ft. 3 bedroom, 2½ baths. Dutch Colonial. Completely decorated & landscaped. Family room with fireplace, formal dining room, attached garage. $65,500. 459-4179

CANTON 5 year old bi-level, 4 bedrooms, 2 baths, family room with fireplace, central air, 2 car attached garage, large lot on court. $59,900 981-0831

CENTENNIAL HOME overlooking Wilcox Lake, convenient to downtown Plymouth and freeways, inground pool, garage, new carpeting, solarium, immediate occupancy. 453-7080. Eves 455-5171

CITY OF PLYMOUTH - by owner, beautiful 1 year old custom built 1½ story 3 possibly 5 bedrooms, 1½ baths, fireplace, full basement. $56,900. 1025 Palmer. 455-6825

City of Plymouth
1076 Hartsough
3-4 bedroom, 1½ story, aluminum sided home, full basement, 1½ car garage, simple assumption, area of expensive homes.
Call Dan Keliher
Real Estate One
455-7050

CANTON - by owner, 3 bedroom ranch, 1½ baths, family room with fireplace, country kitchen, patio, finished basement. $48,500 397-1957

314 Plymouth Canton

Country Cutie
Breathtaking fully carpeted 3 bedroom brick ranch in excellent Plymouth Twp. location, 25 ft. living room with natural fireplace, attached garage, central air and large treed lot. Just listed at $55,000.

CENTURY 21
Hartford 429, Inc. 981-2900

CUSTOM BRICK ranch on fully landscaped acre lot with stream. 3 bedrooms, 1½ baths, large living room, 14 ft. raised hearth natural fireplace, cathedral ceiling, family room, screened patio, 2 car attached garage, central air, carpeting throughout. $72,900. Buyers only 455-2244

Don't Miss Out
on this 4 bedroom brick home that offers a huge kitchen that was recently remodeled. 1½ baths, natural fireplace in living room, fenced yard and attached garage. Enjoy the pool this summer. Fantastic buy at $58,000

Century 21
Hartford 424 Inc. 525-4444

Dreams Come True
with this 3 bedroom brick ranch that offers a full basement, huge kitchen, natural fireplace in family room, patio and large lot. All this and much more for $52,900

Century 21
Hartford 424 Inc. 525-4444

FAMILY ROOM
and fireplace are just a few of the many extras in this almost new ranch. 1½ baths, country kitchen, finished basement with wet-bar. $57,900.

Century 21
HARTFORD S. 261-4200

HOLIDAY PARK
By owner. 3 bedroom Colonial, 1½ baths, family room with fireplace, finished basement, 2 car attached garage, patio & much more. $58,500. Call after 6 PM 455-4967

Better Than New
Beautiful 3 bedroom brick ranch, 1½ baths, lovely family room with natural fireplace, large country kitchen drenched in sunshine, basement, 2 car garage, large lot. Asking $58,500.

CENTURY 21
Hartford South, Inc. 464-6400
No. 1 C-21 Office in Mich. 1977

BRAND NEW
Listing in Pickwick Village. Sparkling clean and extremely sharp 3 bedroom fully carpeted brick ranch with 2 full baths, 1st floor laundry, large family room with natural fireplace, finished basement, 2 car attached garage and a beautiful lot adjoining the park. Just $65,900.

CENTURY 21
Hartford 429, Inc. 981-2900

BY OWNER. Colonial, three bedrooms, 1½ baths, finished basement, beautifully decorated. Oversized family room, 16 x 20. Cathedral ceilings, redwood fence, patio, central air, many extras. $66,500. Open 1pm-6pm, Saturday & Sunday 455-5725

CANTON, by owner. Country living, custom 3 bedroom Ranch, almost 1 acre, barn & storage shed. 2½ car attached garage. $49,000 455-5291

CANTON - By owner. Holiday Park Sub. 3 bedroom brick ranch. Large kitchen with built-ins, panelled family room with natural fireplace. 1½ baths, full basement, 2 car attached garage, fenced yard. $57,000. Open House Sunday 2-5 PM 453-6355

Immed. Occupancy
Brand new 4 bedroom quad with cathedral ceiling, 2 full baths, family room, fireplace, and all the extras that models have. Asking $74,900.

CENTURY 21
Hartford West, Inc. 420-2100

314 Plymouth Canton

June Completion
Brand new "Windmill" brick ranch in popular Windemere Subdivision. 2½ baths, 1st floor laundry, 3 spacious bedrooms, beautiful carepting throughout, 2-way natural fireplace between living room and family room, large formal dining room, huge basement and 2 car attached garage. South of Warren and east of Canton Center Rd. Assume 8¾% interest rate. Just $69,500. Ask for KEN DIVIDOCK

CENTURY 21
Hartford 429, Inc. 981-2900

IMMACULATE 4 Bedroom Brick Colonial, 2½ baths, first floor laundry, formal dining, family room with fireplace, central air, redwood patio cover, many extras. $72,900 459-1236

HURRY
Act now on this large 4 bedroom colonial, 2½ baths, 1st floor laundry, 22 ft. family room plus wet-bar and natural fireplace, large patio with brick barbecue, deep lot, quick occupancy, attached 2 car garage. Just listed at $72,900.

CENTURY 21
Hartford 429, Inc. 981-2900

Hot New Listing
Don't hesitate to act on this super sharp 3 bedroom fully carpeted Carriage Hills brick ranch with 1½ baths, country kitchen with built-ins, full basement, 2 car garage and lots more. Only $54,000.

CENTURY 21
Hartford 429, Inc. 981-2900

MINI-FARM
With excellent main road frontage. Cute and cozy 3 bedroom fully carpeted aluminum ranch on .91 acre lot. Up-dated country kitchen, covered rear cobblestone patio and 2½ car garage. Manicured to perfection! Asking just $49,900.

CENTURY 21
Hartford 429, Inc. 981-2900

OPEN HOUSE
2 - 5 SUN.
42532 Addison, S. of Ford, W. of Lilley
3 bedroom brick ranch, bath off master bedroom. Family room fireplace, full basement, attached 2½ car garage. Central air, possession at closing. All are welcome.
See Karen A. Swystun
REALTY WORLD
COLONIAL VILLAGE
455-7790

OWNER ANXIOUS
Salesman desperate for an offer on this immaculate 3 bedroom tri. Charming and clean is the only way to describe the interior which features large family room with fireplace, country kitchen, attached garage. Bring offers. ML83043

CENTURY 21
Hartford West, Inc. 453-7600

PLYMOUTH. Prestigious 4 bedroom ranch on 1 acre, 2 baths, fireplace, Florida room, hardwood floors, custom. $77,500 453-1913

PLYMOUTH TWP.
A super 3 bedroom brick ranch in Plymouth Twp that features a fireplace in family room, finished basement with ½ bath, excellent decor, mature trees and shrubs, garage and pride of ownership. Hurry! Priced at $54,900. Call.

CENTURY 21
Hartford West, Inc. 453-7600

We have plans for you!

IN THE PRESTIGIOUS
HORIZONS OF.... MILFORD



MANY HOMES TO CHOOSE FROM AT PRE - OPENING PRICES

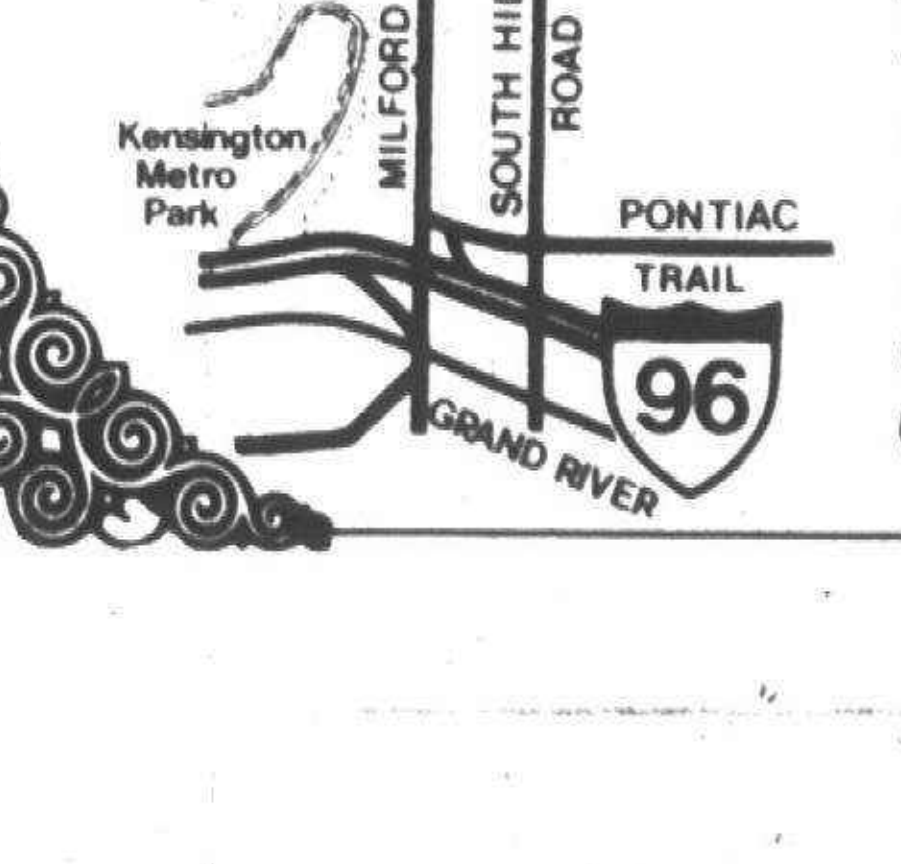

BUILT BY
P.E.R. CONSTRUCTION COMPANY
SALES BY
Century 21
Cedar Shores
from $108,000
MODEL HOURS
WED. FRI. SAT. SUN.
1-6pm
MODEL
685-9717
OFFICE
698-4500

314 Plymouth Canton

MINT CONDITION

3 bedroom, 1½ baths, professionally built family room with fireplace and basement, beautiful area, large lot. Low $50's. Gary Howard. 455-5511

MARK

NEW LISTING

A super 3 bedroom home with family room, dining room, central air, large covered patio, privacy fence, attached garage. All proudly maintained. Must see to appreciate. Call STEVE COTE at

CENTURY 21

Hartford West, Inc. 453-7600

New Listing

Plymouth Twp. 3 bedroom quad on over ½ acre lot. Includes basement, 23 ft. fireplace with raised hearth, attached 2½ car garage and much more. For only $81,900. For your personal tour, call

Norwood

No. 10, Inc. 459-2800

PLYMOUTH TWP. 4 bedroom, Brick & Alum. Colonial, large lot on a court, 2½ attached garage, country kitchen, 1½ bath, natural fireplace in family room, central air, electronic air filter, built-in dishwasher, convienent to X-Way. $62,900 455-1144

PLYMOUTH TWP. By Owner. 3 bedroom Tri-level on cul de sac. 2 baths, family room with fireplace, large kitchen, 2½ car garage. $57,500 455-7948

RED HOT!

1½ story featuring 1144 sq. ft. home protection plan. Super treed lot, all for only $28,000. Call Bob

REALTY WORLD

COLONIAL VILLAGE

455-7790

SALEM TOWNSHIP 2 acres with home. Needs work. Plymouth schools. $38,000. Located in rural area. 453-9320

Sparkling Clean

Absolutely perfect 3 bedroom fully carpeted ranch with creek at rear. Spacious sunken family room, 16 ft. country kitchen, full basement and much more. Asking just $49,900

CENTURY 21

Hartford 429, Inc. 981-2900

SUNFLOWER SUB. 4 bedroom, 2½ bath colonial, family room with wet bar, 1st floor laundry, much more. Transfer $79,900 455-7579

WINDSOR PARK

Central air is included in this 1800 sq. ft. tri-level. This home is located on a quiet court and boasts a maintenance free exterior. Asking only $59,900

CENTURY 21

Hartford West, Inc. 453-7600

WINDSOR Park. 3 bedroom brick ranch, 1½ baths, large kitchen with dining area, Solarian floor, patio, family room with natural fireplace. 459-0964

YOUR DREAM HOUSE

Lovely 3 bedroom Quad in desirable Canton area. Has 1½ baths, nice family room with beamed ceiling and full wall fireplace, a terrace and attached garage for $58,900

CENTURY 21

CORNERSTONE 478-4660

316 Westland Garden City

BEAUTIFUL RANCH

Oversized large attached 2 car garage, 3 bedrooms, large natural fireplace in 18 X 15 living room, 1½ baths, first floor, professionally finished basement. $48,500. Don't miss this one.

SUMMIT

427-3200

BY OWNER. Beautifully maintained brick & aluminum Tri Level. Joy-Merriman area. Livonia schools. 4 bedrooms, newly decorated living room with new carpeting, Florida room off family room, basement, patio, 2 car garage. Beautiful landscaping, double insulation. $49,900 427-2348

BY OWNER. FOUR BEDROOMS, large kitchen, near schools and shopping center. Ford & Middlebelt area. 422-7351

BY OWNER. 3 bedroom, Brick Ranch, Fireplace, basement, fenced yard, with 2 sheds. $32,500. For appointment 721-5445

EVER POPULAR

Tastefully decorated 2 or 3 bedroom brick ranch home in an excellent area. Highlights include a spacious modern kitchen with built-ins and dishwasher, large family room and a 2 car garage. Asking $36,900

HARRY S.

WOLFE

COMPANY

33235 Seven Mile 474-5700

FANTASTIC

Beautifully decorated 3 bedroom brick ranch, all aluminum trim including garage, country kitchen, doorwall to redwood deck, gas grill, partially finished basement, extra wide drive, 2½ car garage with automatic door opener, super buy $38,900

Castelli

525-7900

30805 Ann Arbor Trail

FIRST OFFERING

Sharp 3 bedroom brick ranch, aluminum trim, central air, basement 75% finished, 2 car garage, nice all brick area. Good assumption. Just $37,900

Realty World

CAMELOT 525-5600

FIRST OFFERING

On this attractive country style home in the city 3 bedroom aluminum sided ranch, family room, attached garage situated on ¼ acre lot. Only $39,500

Realty World

CAMELOT 525-5600

O & E

316 Westland Garden City

GARDEN CITY

3 bedroom, full basement, aluminum siding, paved street, convenient location. $31,900

McFarlane

BROS

421-2400

GARDEN CITY

Reduced $2,000. Clean 3 bedroom brick ranch with basement, brick front 2½ car garage, gas barbecue, extra large deep lot. Only $37,900

Norwood

No. 8, Inc. 522-2900

SMALL Westland, 1 bedroom home on ½ acre. Land contract. $14,500. 525-7632 or 721-4653

Garden City Jewel

$1,600 down will buy this luscious 3 bedroom ranch featuring elect. brick wall fireplace in living room, ooze plush brown carpet with arth tone accents. Bright cheery kitchen with spacious work area, fresh paper and paint, 3 generous bedrooms with wallpaper and carpeting coordinated. A very private yard on a court setting with room to stretch out. Asking $31,900. SHHH, don't tell anyone, come and see yourself. Call 464-0800 or 522-6000

One Way

GARDEN SPOT

This truly comfortable 3 bedroom brick ranch featuring full finished basement with bar. Large fenced yard with above ground pool, $36,500. For details call 459-3700

REALTY WORLD

CHAPMAN WEST

IMMACULATE

Brick 3 bedroom ranch, aluminum trim, 20' country kitchen, 1½ baths with ½ bath in enormous master bedroom, new plush carpeting, tiled basement. $38,900. Livonia Schools.

522-3262

IT'S A GOOD ONE

for anyone who needs a nicely decorated 3 bedroom ranch with country kitchen, carpet throughout, full, finished rec. room, pool, patio and 2 car garage. Only $34,500

CENTURY 21

TODAY 425-7900

JUST IMAGINE

yourself the proud owner of this immaculate dollhouse which is located on extra large lot with 2 bedrooms, carpet throughout, family room, attached 2 car garage. Just $30,900

CENTURY 21

TODAY 425-7900

LIVONIA SCHOOLS

Fantastic 3 bedroom brick ranch, aluminum trim, enormous country kitchen, built in dishwasher, spacious wide open basement, beautifully decorated, super buy $34,900

Castelli

525-7900

30805 Ann Arbor Trail

New Listing

This sharp, clean, and well maintained Westland tri-level features 3 bedrooms, extra large utility room, family room, all window treatments, patio, shed. Perfect yard entrance for camper, trailer, boats, etc. on a large corner lot. Asking $41,500. Call today

Century 21

Boardwalk Div. 459-3600

NICE WESTLAND neighborhood, 3 bedroom, Tri-Level with 2½ car garage, fireplace in family room, many extras. $46,300. By appointment 729-2594

316 Westland Garden City

Large Family/ Moderate Budget

Generous 3-4 bedroom 1½ story home near Warren-Middlebelt. Features: full basement, side drive, extra insulation, clean and tastefully decorated, interior exterior with country kitchen and built-in dishwasher. New roof, superb condition. Asking $31,500. Make offer. Call 464-0800 or 522-6000

One Way

WESTLAND - TONQUISH SUB by owner. 3 bedroom brick ranch, 2½ car garage, low $40's. After 6pm 728-4650

POTENTIAL INVESTMENT PROPERTY

Now you can have 2 houses for the price of one. Live in the 2 bedroom Ranch while you rent out the one next door. For the investor. $85,000

CENTURY 21

CORNERSTONE 478-4660

SAVE! SAVE! SAVE!

Needs decorating but this SUPER '62 Model 3 bedroom Colonial has 1½ baths, basement, attached garage. Perfect for the young family. Just $32,500.

WILL TIPTON

427-5010

SPACIOUS

4 bedroom colonial, huge rear living room with fireplace, 2½ baths, central air, large separate room with ½ bath suitable for office or owner operated beauty shop. 2½ car garage, 100 x 125 lot. Asking $51,900.

Century 21

HARTFORD S. 261-4200

SUPER SHARP

3 bedroom brick ranch, 2½ car garage, no-wax kitchen floor, carpeting throughout. In one of Westland's finest areas. Livonia Schools. $37,900

Norwood

No. 8, Inc. 522-2900

THREE BEDROOM ranch, 1½ baths, family room, finished basement, new furnace, new carpeting thru out. Cherry Hill-Wayne Rd. area. After 5 pm weekdays. Anytime weekends. 326-5218

WOODED AREA

Just listed an immaculate 3 bedroom ranch built in 1975, tastefully decorated thru out, spacious basement, underground sprinklers, super assumption, 7¾%, only $304 month. $39,900

Castelli

525-7900

30805 Ann Arbor Trail

318 Redford

A Handyman's

Special. Redford, 1½ story home offering four bedrooms, large kitchen, dining room, storage building, asking $21,000 with land contract terms.

FIRST FEDERAL

Realty 478-3400

LOVELY quaint setting in N. Redford. 3 bedrooms, 1½ baths, attached 2 car garage, large family room with natural fireplace, 6 ft. doorwall overlooking a 15 x 30 Gunite tile built-in swimming pool, many more extras. By appointment only. 535-8950

318 Redford

ATTENTION HOBBYISTS

(No 31) 2½ car heated and air conditioned garage are a bonus to this maintenance free ranch home. Corner double lot affords country spaciousness with city conveniences and low taxes. $32,500

Century 21

VINCENT N. LEE

EXECUTIVE TRANSFER SALES

851-4100

BEECH-GRAND RIVER AREA

$6,300 ASSUMES

Sharp 5 room aluminum ranch, 2 big bedrooms, large country kitchen, big lot. Full price $21,900

CALL MARY ROSS

CENTURY 21

HALLMARK INC 937-2300

BRICK BARGAIN

Honeymooner's Special. Two bedroom brick home with dining room, kitchen, fenced yard, and a 2 car garage. A real charmer. Asking $29,900

HARRY S.

WOLFE

COMPANY

33235 Seven Mile 474-5700

BY OWNER - brick home, 2 car brick garage, acre of land, landscaped, by Western Golf and Country Club. Beautiful. $51,500. 531-7196

New Home

Three bedroom all brick ranch, full basement, walk-in closet in master bedroom, 18 ft. kitchen with pantry. A great value at

$37,900

Norwood

No. 10, Inc. 459-2800

OPEN SUN. 2-5

20462 FOX

N. of Grand River

Between Beech & Inkster

ONE LOOK inside this lovely brick ranch will tell you this is one of the best maintained homes on the market today. In the moderate price range. 3 bedrooms, full tiled basement, remodeled kitchen with stainless steel sink, carpeting throughout, 2 car garage, lovely yard on a nice tree lined street. $36,500

LAVERNE EADY

& ASSOCIATES

626-4711 275-4422

PRICE REDUCED

On this 3 bedroom ranch with full finished basement, Florida room, 1½ baths, 2 car garage and more. Now only $43,600

CENTURY 21

Hartford West, Inc. 453-7600

318 Redford

JUST LISTED

GOLF CLUB AREA

Newly remodeled and sparkling throughout with huge kitchen including dishwasher and pantry. 3 bedrooms, study, family room, natural fireplace, full basement, garage and fenced yard. $38,500

CENTURY 21

TODAY 538-2000

REDFORD ROYAL GRAND

FIRST OFFERING

Sharp as a pin. 3 bedroom brick ranch, formal dining room, decorated to a "T". Finished basement, like new. Central air, formica counters. Hurry! Will sell at $35,900.

DURSO 261-1400

REDFORD SOUTH

Central Air $36,900

2 FULL BATHS

Brick bungalow, HUGE COUNTRY KITCHEN, KNOTTY PINE REC ROOM WITH WET-BAR

CALL MARY ROSS

CENTURY 21

HALLMARK INC. 937-2300

REDFORD TOWNSHIP

Excellent Assumption

3 bedroom bungalow with a mortgage balance of $20,000. This home features family room and full basement. Asking $27,900. Call 425-7300.

Network

CLARK/FRONT REALTY

REDFORD TWP. 3 bedrooms, large country kitchen with built-ins, snack bar, large family room, full basement, 2½ car garage. Patio. $35,500 535-7376

REDFORD, $66,500

Spacious, 5 bedroom brick bungalow. Finished basement, attached garage, 2½ baths, family room, lots of quality extras in Western Golf & Country Club sub.

CENTURY 21

RESTUM REALTY, INC.

25842 W. 9 Mile, Southfield

353-6666

SHARP

PRICED RIGHT

Neat and clean ranch includes modern kitchen with good table space, 3 bedrooms, nice carpet, full tiled basement, gas heat, large 2 car garage. Asking $32,900

CENTURY 21

TODAY 538-2000

THREE BEDROOM brick ranch, sun room, heated 2 car garage, new furnace with central air, new driveway, underground sprinkler, many extras. $42,500. By owner. 533-7966

THREE OR FOUR bedroom brick Ranch. Aluminum trim, new roof, 2 car garage-opener. Carpeted cocktail lounge with 12' Ft. bar & fireplace. Pool, new cover & filter, corner lot. $38,000 538-1307

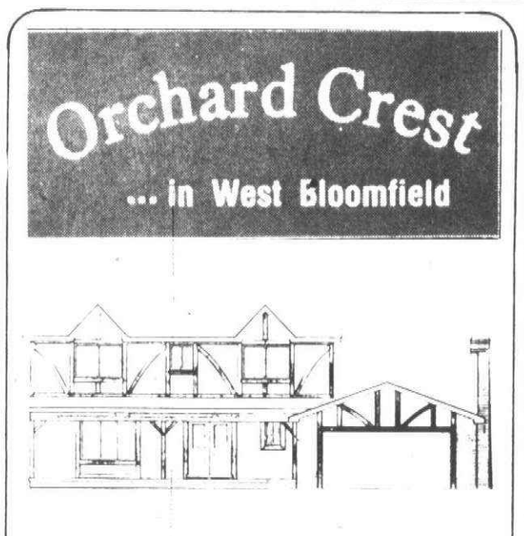

xciting 4 bedroom colonial with over 26000 square feet of living area. Romantic circular staircase, 2½ baths, cozy family room with fireplace and wet bar.

60 DAY OCCUPANCY

$94,900.

REAL ESTATE NETWORK

Pinebrooke Realty, Inc.

681-8555

318 Redford

SHARP & CLEAN

(No 23). This 3 or 4 bedroom brick ranch with 1½ baths in S. Redford is very tastefully decorated with lots of living area. A 2 car garage and gas barbecue are just a couple of the extras. $43,900

Century 21

VINCENT N. LEE

EXECUTIVE TRANSFER SALES

851-4100

½ ACRE

Gorgeous Spacious Brick Bungalow, lovely decor, new carpet throughout, 3 bedrooms, large room up with ½ bath. Modern kitchen, rec. room with ½ bath, 2 fireplaces, screened porch plus patio, 2½ car garage, beautifully landscaped.

FAMILY ROOM

WITH FIREPLACE included in the Immaculate and Sharp 3 bedroom brick ranch in S. Redford 1½ bath. Marble sills, doorwall to patio. Finished basement, underground sprinklers, garage and more. Call today.

EARL KEIM

538-8300

REDFORD INC.

5 Mile-Kinloch Area

Original owner who dearly loves this 1½ story bungalow WITH FAMILY ROOM, full finished basement, 2 car garage is regretfully being transferred. Many convenient features have been added in bath, kitchen and rec. room area. Must see to appreciate, truly a rare find. Asking $37,900. Call 464-0800 or 522-6000

One Way

319 Homes For Sale Wayne County

NORTH INKSTER aluminum bungalow, 1¾ garage, 3 bedrooms, basement, carpeted, panelled. $19,900 565-8575

Attractive

Great assumption, 3 bedroom ranch, large fenced lot, new aluminum siding, immediate occupancy, low taxes. Sharp as a tack!

Norwood

No. 10, Inc. 459-2800

BY OWNER - Grand River west of Telegraph. 2 bedrooms, basement, forced air heat. $18,500 532-2564

319 Homes For Sale Wayne County

BY OWNER. West Dearborn. 3 bedroom brick bungalow, recent roof & storms, white aluminum trim, 1½ car garage, fenced lot. Near schools, park & churches. $42,900. Open Sunday 2-5. 274-9531

DETROIT 3 bedrooms, basement, 2½ car garage, central air, air cleaner, Formica kitchen & bath, shutters, carpeting. $22,000. Call 751-0788 or TW 2-4810

EASY ASSUMPTION

Good assumption on this 3 bedroom vinyl sided ranch home with a spacious kitchen, nicely decorated, storage shed and fenced yard. Only $24,500.

HARRY S.

WOLFE

COMPANY

33235 Seven Mile 474-5700

ENGLISH TUDOR

Detroit - Palmer Woods Sub. A gracious home with old fashioned quality and charm. 4 spacious family bedrooms, 4 baths, maid's quarters, beautifully paneled library with fireplace. Has 4 fireplaces. An elegant staircase, garage with chauffer's quarters on 2 large lots. Don't miss.

P. Radawick Co 861-6666

Fantastic

Three bedroom ranch, den, covered terrace, new carpeting throughout, 2 car garage, plus much more. Asking $33,500

Norwood

No. 10, Inc. 459-2800

OAKMAN BLVD.

WYOMING

Beautiful blond brick ranch with side drive and garage and natural fireplace, large rooms, carpeting in living room, dining room and hall, exterior is very nice. $30,000. Call 261-3467 (52765)

REAL ESTATE ONE

OUTER DRIVE

SEVEN MILE

Sharp 3 bedroom colonial with pass hall, 1½ baths, natural fireplace, breakfast nook, 2 car garage, close to schools and transportation. Excellent area. $29,500. Call 261-3467 (52114)

REAL ESTATE ONE

319 Homes For Sale Wayne County

SEVEN MILE

SOUTHFIELD'S

Most charming broadfront bungalow in the area, finished rec., assumption, low payments, very impressive exterior shows pride of ownership. $24,900. Call 261-3467. (51045)

REAL ESTATE ONE

TASTEFULLY DECORATED and well cared for three bedroom colonial in one of Detroit's finest subdivisions. 1½ baths, formal dining room, carpeted rec. reation room and Florida room. Natural fireplace in living room and two car garage. All nicely situated on a large lot. $34,900. Call 261-5080

Thompson-Brown

319 Homes For Sale Wayne County

INKSTER EMERSON

FIRST OFFERING

Clean 3 bedroom brick ranch in uniform all brick neighborhood. Finished basement, carpeting, Florida Room, 1½ car garage, near schools. Priced right $27,900. FHA-VA terms available.

DURSO 261-1400

302 Birmingham Bloomfield

ATTRACTIVE 3 Bedroom Brick Ranch on quiet cul-de-sac. Over 2000 square feet on ¾ acre treed lot. Large living, family room, 2 way fireplace, air conditioning, dining room. $64,500. Assumable. 626-8938

BEVERLY HILLS. By owner. 3 bedroom Colonial. Attached garage, central air, living room with fireplace, paneled family room. Open Sun. 12-5pm, asking $72,900. 645-9643

BEVERLY HILLS - By owner. Charming cape cod on spacious treed lot. 3 bedrooms, one full, two ½ baths, living room with marble fireplace, formal dining room, full basement, Florida room, connecting 2½ car garage. $73,900. After 6 Pm. 644-5572

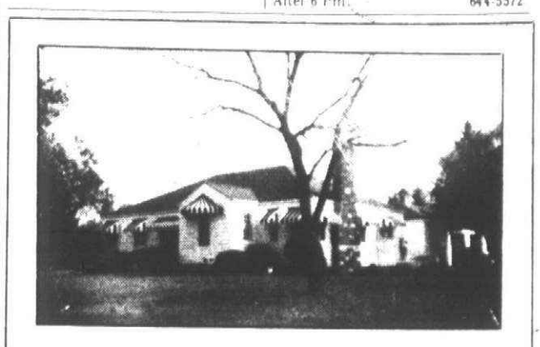

"BRIGHTON"

Lovely spacious home in mint condition on large lot with trees. Family room, fireplace, two baths, basement, garage. Water privileges on Ore Lake. Brighton Schools. $54,900

ask for Hilda Wischer

REAL ESTATE ONE

478-7660 or 227-5005

REALTY WORLD

WM. DECKER, INC.

NEW ON THE MARKET

Its A WORLD OF PLEASURE to find a solid brick ranch located on one of Plymouth's most charming tree lined streets. This conscientiously maintained home has three bedrooms, full basement, double garage and the feeling of solid value so desired today. Call now. $64,900.

A UNIQUE WORLD

Especially suited to the Antique buff who wants something different and the feeling of country within walking distance of schools and downtown Plymouth. Built in 1945, it is decorated with a flair and features a formal dining room, newly redone kitchen, fireplaces in the living room and in the family room, new plush carpeting. All this and nearly an acre of land! $67,900.

The lasting appeal of Colonial tradition is reflected in this impeccably maintained home. From the beautifully landscaped setting to the cathedral ceiling and raised hearth fireplace in the Family Room it bespeaks care and quality. There are three generous bedrooms, first floor laundry, thermopane windows, lovely lighting fixtures and all the little touches that make this home A SPECIAL WORLD. $64,500

THIS SPACE RESERVED

For us to advertise and sell YOUR home. Call Us!

Ask about our "Home Protection PLan"

"A World of Difference"

Each office is independently owned

670 S. Main St., Plymouth

455-8400

SERVING ALL OF WESTERN WAYNE COUNTY SINCE 1922

GARLINGS INC.

199 N. Main

Plymouth

One bedroom Condominium in Canton. Carpet throughout, built-ins, utility room, separate entrance, central air. Only $17,500

Custom 2500 sq. ft. brick ranch in Huron Twp. on 111x350 lot. Family room with natural fireplace, 3 large bedrooms, central air, pool, 2 car garage. Many extras. $78,900

453-4800 MULTI-LIST SERVICE 427-7797

OPEN SUNDAY 1-5. WOLVERINE LAKEFRONT. Excellent view from large picture windows. Beautiful fireplace in 18x18 family room with fireplace, 26x26 rec. room, workshop & walkout to lovely terraced lawn. Your search ends here! $84,500 Take Glengary Rd. W. of S. Commerce Rd. to left on Laguna to 629 LAGUNA. Follow signs.

OPEN SUNDAY 1-5. NEAT, CLEAN 2 bedroom home on 1 acre next to Ambulatory Center in Walled Lake. Gas heat, full basement with second kitchen & 2 car garage. $62,900 Zoned General Office. Take Haggerty Rd. N. of Maple Rd. to left on Pontiac Trail to 1955 PONTIAC TRAIL.

NICE AREA! Sharp brick & aluminum tri-level featuring 3 bedrooms, 1½ baths, family room with fireplace, 2½ car garage, raised patio, large lot, Harvey Lake privileges, Huron Valley Schools. $64,500

JUST LISTED! 428 McPherson. Neat 1½ story 2 bedroom home. 66x132 lot. Huron Valley Schools. $25,800.

HIGHLAND AREA. 3 bedroom ranch. 17x12 living room, 17x11 kitchen/dining area. Full basement with Franklin fireplace in 29x15 rec. room. 132x132 corner lot. $43,500

ENGLAND

REAL ESTATE

1-363-7117

3063 Union Lake Road

Union Lake

REALTORS

632-7427

12316 Highland Road

Hartland

McKAY REAL ESTATE

AND CONSTRUCTION CO., INC.

SERVING ALL OF LIVINGSTON COUNTY

2649 E. GRAND RIVER, HOWELL

Toll Free From DETROIT call 313-476-2284

BRIGHTON 313-229-4500

HOWELL 517-546-5610

MAYTIME VALUES!

This Country setting MAY be just what you've been searching for ... 5 ACRES with Pond and spacious 4 Bedroom home with Family Room, Fireplace, attached Garage, second Garage and heated Pole Barn. All this plus close X-way access. $75,000. RR503

MAY we have the pleasure of showing you this Executive Colonial that provides 2,200 sq. ft. of Luxurious Living for your family with 4 Bedrooms, formal Dining Room, 2 full Baths, Fireplace in Living Room and also in Family Room, central air, attached 2-car Garage and much, much more. This peaceful country subdivision is less than 2 miles from X-way access. $81,000. RR488

This MAY be your next home!! Picture your family in this Aluminum-sided Cape Cod set on 2 plus ACRES with 4 spacious Bedrooms, Family Room with Petrified Driftwood Fireplace, 2½ Baths, full walkout lower level and 2-car attached Garage. $68,300. RR489

MAY Flowers are in blossom around this attractively decorated 3 Bedroom home. Master Bedroom has walk-in closets and full Bath, Fireplace in newly finished Family Room and a Kitchen that is a "Homemaker's Dream"!! New carpeting throughout, plus a tree-shaded lot and 1½ car Garage. What more could you want for ONLY $41,900?! CR296

We MAY have found your dream home here!! Gorgeous professionally decorated Georgian Colonial that sets high on 13 ACRE site with Pond. This luxurious home features 4 Bedrooms, formal Dining Room, Kitchen complete with Built-ins, central air, full basement and 2½ car attached Garage. Also includes Excellent 4 Stall Barn with water and electricity. $94,500. RR500

EARL KEIM REALTY

33 OFFICES TO SERVICE YOU

The HELPFUL People REALTORS

member NATIONWIDE FIND-A-HOME SERVICE, inc.

We can help you find A HOME IN ANY CITY

At no cost or obligation to you, we can put you in touch with a REALTOR, member of NATION WIDE, in most anywhere in the United States or Canada.

LIVONIA

THE WISEST MOVE You've ever made may be a move to this value packed brick ranch in Livonia with 3 bedrooms, spacious kitchen, carpeting, fireplace in Living room and 2 car garage.

EKR-Livonia 261-1600 $37,900

LIVONIA

GO OUTSIDE AND PLAY KIDS! They'll love this 100 x 140 ft. fenced lot - You'll enjoy the cozy woodburning fireplace in the living room. Three bedroom face brick ranch with full basement and 2 car garage.

EKR-Livonia 261-1600 $48,900

LIVONIA

YEAR ROUND ENTERTAINMENT for the entire family. 2000 square feet of plush living. Super family room, Natural fireplace and wet bar. Beautiful redwood pool with deck. All on a country sized, wooded lot. Extras! Extras!

EKR-Livonia 261-1600 $59,900

LIVONIA

NEW ON THE MARKET! Entertain family and friends in this spacious 4 bedroom, double wing Colonial. 2½ baths plus a ½ bath in full finished basement. 1st floor laundry, Family room with fireplace, Carpeted. Many more extras.

EKR-Livonia 261-1600 $81,900

EARL KEIM of Dearborn Inc. LIVONIA OFFICE

261-1600

SOUTH LYON

Clean 3 bedroom, 1½ baths Colonial with family room on ½ acre. $63,500

Earl Keim Realty Northville, Inc. 349-5600

SKIP SPRING HOUSECLEANING!

Move into this sparkling 3 bedroom family room with fireplace, 1½ baths, 1st floor laundry, full basement and side entrance garage. Just $79,900

Earl Keim Realty Northville, Inc. 349-5600

describes this newly decorated 4 bedroom colonial with 1½ baths, cheerful country kitchen, family room with fireplace, & full basement. Enjoy summer in the quiet private back yard. Call for appointment. Only $76,900

Earl Keim Realty Northville, Inc. 349-5600

HORSE FARM

3 bedroom ranch home plus 23 stall barn, indoor arena, 5 paddocks, stud pen & tack room. $150,000.

Earl Keim Realty Northville, Inc. 349-5600

EARL KEIM NORTHVILLE OFFICE

349-5600

OPEN SUNDAY

MAY 21st — 2 to 5 P.M.

42411 Hanford, in Desirable Willow Creek Subdivision. Attractive Brick Colonial - One and half Baths - 3 Bedrooms. Family room with Fireplace - Country Kitchen with lots of Cupboards - Finished attached Garage - Large Lot.

EKR South, Inc 453-0012

CITY OF PLYMOUTH

Looking for a place to open a Office or Shop?? Stop and see this lovely older home on N. Main. Large Livingroom with Natural Fireplace - Dining room - Kitchen - 2 Bedrooms. Zoned Commercial - Yours for only $46,900

EKR South, Inc 453-0012

PRIDE OF PLYMOUTH

This Beautiful old Brick Ranch in Plymouth Township is just right for You. 3 Bedrooms - One and half Baths - Family room with Fireplace, 2 car attached Garage - Many features to numerous to mention. Priced to Sell! $63,900

EKR South, Inc 453-0012

EARL KEIM South Inc. PLYMOUTH OFFICE

453-0012

302 Birmingham Bloomfield

BEVERLY HILLS RANCH - Living room fireplace, large family room, covered patio, attached garage, much more. Buyers only $49,900. 647-5206

BEVERLY HILLS of Birmingham, brick & cedar shake broad front 2 bedroom ranch, attached garage, fireplaced living room, charming dinette. 1st floor laundry. Low $40's.

LINDEMAN
Real Estate
644-0330

BIRMINGHAM BY OWNER

4 bedroom brick home. 2 full baths, new custom designed kitchen, new furnace & central air, new carpeting thru-out, finished basement with rec room, lots of storage, dining room, fireplace, screened porch, fenced treed yard, garage, close to train & shopping. Birmingham Schools, maintenance free energy-efficient immaculate, move-in condition.
$68,500 After 5 PM 649-5309

BIRMINGHAM - Lincoln - Southfield. 4 bedrooms, 2 baths. 855-1755

BLOOMFIELD TOWNSHIP & Schools. Quad level, 4 bedrooms, library or 5th bedroom, family room 2 fireplaces, 2 baths, 2 lavs, central air, ½ acre. $135,000. By owner eves. weekends. 644-3521

Bloomfield Hills Schools
By Owner-Large 4 bedroom colonial, living room, formal dining room with bay, huge family room, full wall fireplace, beam ceiling, pegged oak floor, 2½ baths, first floor laundry, full basement, central air, many extras. Swim & Tennis Club. Assumable 7¼% $95,900. 333-3186

302 Birmingham Bloomfield

ATTENTION
ALL NEW LISTINGS

HILLSIDE RANCH in lovely setting. Newly redecorated. Fully equipped kitchen and laundry. 3 bedrooms, 2 baths, family room with fireplace. $69,900.

LAKEFRONT IN West Bloomfield. 3 bedroom, family room and fireplace on pretty lot between golf course and lake. Beautiful sunsets. $118,000.

BEVERLY HILLS-Royal Oak. Cozy 3 bedroom ranch with family room and attached garage. Fireplace. $46,500.

SNYDER
KINNEY &
BENNETT
West Bloomfield 851-7000

BIRMINGHAM
SAVE $10,000

Brother Rice area. French colonial, 4 large bedrooms, 2½ baths, formal dining and living room, spacious paneled den with fireplace, big kitchen, newly deocrated, full tiled basement. Air conditioner, humidifier, garage opener and closer. 1st floor laundry room, assumable mortgage, at 8¼ %. Open Thurs. Fri. Sat. 1-4. Will go with realtor May 22. $110,000 647-8451

BIRMINGHAM Brick Colonial. Excellent condition. Three bedrooms, 1½ baths, panelled den, fireplace. Screened porch, gas grill, hardwood floors, fully carpeted, walk in closets, 2½ car garage. $79,000. By owner, buyers only 1245 South Bates. Call after 6 pm. 646-7833

302 Birmingham Bloomfield

BIRMINGHAM. 3 bedroom brick ranch, walk to Torry school. Finished basement, gas heat, Corning range, dishwasher, compactor. Carpet and drapes, $46,900. 647-3283

BIRMINGHAM Brick Colonial, 3 bedrooms, 1½ bath, den, 2½ car garage. July 1 occupancy. $74,900. 356-0818

BIRMINGHAM, 1½ story, 3 bedroom, modern kitchen, garage, and extras. Owner. $41,500. 646-2938

BIRMINGHAM
OPEN SAT., SUN. 1-5
317 BERWIN
Great in town location. S. of Maple, E. of Cranbrook. 4 bedroom, 2½ bath brick Cape Cod, family kitchen, fireplace, 2½ car attached garage. Paneled rec. room, gas heat, central air. $95,900.
Birmingham Real Estate
642-4500

BLOOMFIELD TWSP. By Owner. Immaculate 3-bedroom Ranch. Country kitchen, fireplace, 1½ baths, 2½ car garage, central air, many extras. 1 acre, beautifully landscaped, treed lot. Moving out of state. $76,000. Phone: 626-2649

BLOOMFIELD HILLS - By Owner - Beautiful use of natural materials in this 3 bedroom, 2½ baths. Turner Designed home. Large Living-Dining Room with slate floors, Fieldstone Walls, & Fireplace. High ceiling with clerestory windows. Excellent craftsmanship, all doors on piano hinges, indirect lighting. All This on an acre of heavily treed land, 3 blocks from Bloomfield Hills schools, 2 blocks from shopping area, yet on a quiet street. $130,000. Buyers only! Call Weekends or evenings. 642-3672

WESTCHESTER'S FINEST Ranch. 3 bedrooms, 2 baths, country kitchen, screened porch, finished basement, plus 4th bedroom or office. Sept. occupancy. $81,900. 644-0309

Builder's Spec Home
STRAWBERRY HILL SUB
3 BEDROOM, 2½ bath Ranch with full basement, 1st floor laundry, 2½ car side-entrance garage, beamed family room with fireplace and wet bar, all G.E. kitchen with microwave oven, premium lot that backs to private park. $128,900.
Call JERRY KAYE
ROBERTSON BROS
Quality Workmanship & Materials Throughout
644-3633
(Noon-6PM daily except Thurs.)

302 Birmingham Bloomfield

BLOOMFIELD HILLS-by owner. Long Lake-Eastways area. Large 4 bedroom Colonial, central air, wet plaster, many extras. $146,000. 646-7891

BLOOMFIELD HILLS large Bi-Level Contemporary Ranch. On hill, near Walnut Lake. Four bedrooms, space for more, 2½ baths, 2 kithcens, 2 concrete terraces going down to a large sunken swimming pool with fountain. Glass room with 28 windows & 40ft. Oak beams. Marble foyer on 1¼ acres. Much more. Lake privileges. Offered by owner. $198,500. 851-1564

BLOOMFIELD HILLS (Vernor Estates) by owner. Colonial, 4 bedroom, 2½ baths, family room with wood burning fireplace, dining room, kitchen with nook, attached 2 car garage, Borg-Warner heating & air conditioning with electric air cleaner, 1st floor laundry room. Corner lot with automatic sprinkling system. $155,500. For appointment call 642-4544

BLOOMFIELD HILLS NORTH
Quick possession
Downderry Ct., 2812-Eastways, Square Lake Rd., large custom brick 4 year old, 3,300 sq. ft. Georgian Colonial, circular stairs, 4 bedrooms, 2½ baths, first floor laundry, study, family room, fireplace, basement, central air, 2½ garage. Now only $159,000. Quick Possession-open Sun. 2-5

BLOOMFIELD TWP
Ashover Dr., 1484-Whisper Woods near Adams Rd., 4 year old custom 2,100 sq. ft. brick ranch, 3 bedrooms, 2 baths, family room, stone fireplace, walkout basement, central air, attached 2 car garage. Possession soon. Only $129,000.
Open Sun. 2-5
FORD MANSUR CO.
526-2555

BLOOMFIELD. Beautiful 4 bedroom colonial, large landscaped site. 26' master bedroom, also living room. Large dining room, family room with fireplace. 1st floor laundry, central air. Full basement, 2½ car garage. $159,000.

BLOOMFIELD. Will build on scenic site. All utilities, our plans or yours.

RHODES
Ofc. 642-0014 Eve. 646-1074

BY OWNER. Birmingham, excellent neighborhood, 4 bedrooms, bath up and down. Marble fireplace, screened porch, panelled recreation room, eat-in kitchen. Many trees, large landscaped yard, privacy fence. Move-in condition, many extras. Open house Sat. Sun 1 to 4 pm. 1667 Maryland. $62,900. 642-6524

302 Birmingham Bloomfield

BLOOMFIELD
$61,900
Dormered brick ranch with 4 bedrooms, 2½ baths, finished basement, 2 car attached garage and heated inground pool. Excellent schools. Exceptional value.

CENTURY 21
RESTUM REALTY, INC.
25842 W. 9 Mile, Southfield
353-6666

BLOOMFIELD TWP. super sharp 2,000 sq. ft. brick & aluminum ranch, 3 bedrooms, 2 baths, foyer, dining room, family room with fireplace, basement, 2½ car attached garage, aluminum overhang, large lot. $89,000. 334-5948 or 575-3739

BY OWNER. Bloomfield Twp. Beautiful treed lot surrounds 4 bedroom plus office, 2½ baths, immaculate large colonial, formal dining room, family room, kitchen, GE self cleaning oven, Corning cook top, paneled finished basement, central air, humidifier, electric air cleaner, 2½ car garage with openers, all drapes & carpeting. Children walk to Bloomfield Hills elementary school. $124,900. 851-9243.

BY OWNER. Ranch 3 Bedrooms, 2½ baths, finished basement. 2 Car garage. Swimming pool. 1959 Bates St., Birmingham. $58,500. 444-1440 755-2188

BY OWNER. 3 bedroom brick ranch, 1½ baths, carpeted, finished basement with office or 4th bedroom. Walk to Birmingham schools. Treed lot. $58,000. After 5 PM. 642-2304

BY OWNER. Birmingham, 4 bedroom, 1½ bath, marble fireplace. Screened porch, eat-in kitchen, panelled rec. room, new carpeting, privacy fenced landscaped yard. Walk to school, mint condition. $66,900. 642-6524

BY OWNER - 4 bedroom colonial, 2½ baths, family room, finished basement, doorwall porch, beautiful treed lot, near Birmingham schools and St. Regis. $126,000. 642-6474

CHARMING 3 bedroom, 1½ story, quiet neighborhood, large trees, full basement, large lot. 1646 Bates, Birmingham. By owner. $51,900. 646-4796

FIRST TIME OFFERED. must settle estate. Park-like lot, custom country 4 bedroom ranch on nearly 2 acres, circular drive, central air, rec room, basement, family room, 2 full baths, 2 fireplaces, decorator features throughout. $127,900. 642-2254 or 557-7550

FOX HILLS
Excellent location for this 4 bedroom Colonial with 2½ baths, formal living and dining room, family room with fireplace, large lot with inground sprinkling system. Elementary Schools, Swim Club and Tennis Courts within Sub. $91,500. 674-4687

CENTURY 21
VAL-U-WAY REALTY INC
GEORGETOWN. 4 bedroom Colonial, 2½ baths, large dining room, family room, fireplace, patio overlooking wooded Rouge River area. $112,000. Buyers only. By appointment 647-6697

HICKORY Heights - spacious custom split level ranch featuring 3 bedrooms, 2½ baths, family room with raised hearth fireplace, glassed porch, professionally landscaped yard, huge patio, carpeted family kitchen, all Frigidaire equipped, double ovens, pantries, 1st floor laundry, finished basement, zoned heating, central air, 2½ car garage with openers. Exceptional condition. Quality extras galore. $126,500. Please call owner 646-9376

Nottingham Forest
OPEN SUNDAY 2-5
22877 Nottingham, south of 14 Mile, west off Lahser. Custom built 4 bedroom brick colonial, featuring family room with fireplace, 2½ baths, library, 2½ car attached garage and rec room, plus many other fine features. $132,500.
O'RILLEY 689-8844

OPEN SUN. 1-4 PM. Bloomfield Orchards, split level, 3 bedrooms, 2 baths, library or fourth bedroom, family room with large fireplace, 2 car attached garage. Beautifully treed yard with patio. Great family neighborhood with elementary school in Sub. Early occupancy. Buyers only. $52,900 334-6475

302 Birmingham Bloomfield

MAGNIFICENT
PILLARED COLONIAL
(No 17) Made for a large busy family. A multitude of custom features built-in. Includes 5 bedrooms, 2 full & 2 half baths, formal dining room, library, fieldstone fireplace in family room, heated Florida Room, in-law apartment, finished basement, kidney shaped pool, 3½ car garage, circular drive. Approximately 4200 sq. ft. $179,900.

Century 21
VINCENT N. LEE
EXECUTIVE TRANSFER SALES
851-4100

NEW CONSTRUCTION
BLOOMFIELD VILLAGE Colonial. Corner of Glengarry & Glengarry Circle. 3,470 sq.ft. 3 fireplaces, family room, panelled library, first floor laundry room, all built-ins in kitchen, separate living room-dining room and breakfast room. $189,000. 626-5392

NEW HOME
IN BIRMINGHAM
3 bedroom, 1½ bath colonial $44,900.
BARRY HOME BLDRS., INC
851-5690

IN TOWN
2 bedroom home with basement. Large living room. Kitchen with eating area. Excellent condition. Including stove, refrigerator, washer-dryer, window treatment. $37,500.
OPEN SUNDAY 2-5
2056 COLUMBIA, Berkley. 2 blocks north of 11 Mile. 2 bedrooms, family room with fireplace. Immediate occupancy. $28,000.

SNYDER
KINNEY &
BENNETT
BIRMINGHAM 644-7000

LATHRUP VILLAGE
OPEN HOUSE SUN. 2-5 PM
30600 Lahser. S. of 13 Mile. 5 bedroom country manor on 1½ acres overlooking picturesque river and inground pool. $179,000. Stop by Sunday or call for appointment. 645-9417. 644-8600

ON A WINDING &
WOODED LANE!
BIRMINGHAM SCHOOLS!
⅞ acre natural wooded setting highlights this fine 4 or 5 bedroom split level! 2 family rooms, one on first floor and one on lower level provide a great spot for family fun and informal entertaining! 2 full and 2 half baths. IMMACULATE & CHARMING! OPEN SUN. 2-5 P.M. 25015 Franklin Park. N. of 13 Mile and W. of Telegraph. 644-3500. $169,000

COUNTRY ENGLISH HOME
On 4.4 acres with woods and stream features 5 bedrooms, 3½ baths. Sunken living room with heat-a-lator fireplace, graciously appointed separate dining room with exquisite hardwood floors and separate master suite with fireplace. Westminister Chimes. A marvelous blending of the old and new! 626-5900. $149,500. OPEN SUNDAY 1-4. 27125 Pebblebrook, S. of 12 Mile. E. of Inkster.

LIKE A "MODEL" HOME
OPEN SUN. 2-5 P.M.
Professionally landscaped and decorated with approximately 3,300 sq. ft. Colonial with walk-out basement in "BLOOMFIELD-ON-THE-LAKE!!!" 4 bedrooms, 2 deluxe baths and 2 powder rooms. Den and family room. Under duplication cost. $179,500. Take Bloomfield Shore, South of Lone Pine Road and West off Middlebelt to 4793 Valley-view South. 644-3500.
HALL & HUNTER
REALTORS
626-5900 644-3500

ONE-OF-A-KIND
Energy efficient home on canal. This 3000 sq. ft. contemporary home virtually brand new designed for casual living. Everything you have asked for has been incorporated into this home. 4 bedrooms, gourmet kitchen, 3½ baths, family room, formal dining room, 3½ car garage, plus many extras. $231,600.

Cranbrook
Assoc., Inc. Realtors
855-2200

VILLAGE OF
FRANKLIN
Brick ranch, 2 bedrooms plus den. Attached garage. L.C. Terms available. Immediate occupancy. $64,900.

AETNA
626-4800

302 Birmingham Blocmfield

WALK TO Adams School. Birmingham brick Colonial in mint condition. 3 large bedrooms, 2 walk-in closets, 1½ baths, den, dining room, fireplace & rec-room plus 2 car garage. Newly decorated. Screened porch, fenced yard with mature trees. By Owner. $91,900. 642-5113

OPEN SAT. & SUN. 2-4
MIDVALE SCHOOL AREA - beautiful treed site in town Birmingham! 3 bedrooms, 2 FULL BATHS, family room, recreation room in full basement, central air, studio ceilings, delightful view of beautiful landscaped patioed rear yard from living room, & family room, attached 2 car (garage 1051 Woodlea, N. of Lincoln, E. of Cranbrook. Call 645-9700

PALMER
Assoc. Inc. 1
REALTORS
OPEN SUN. 1 to 4
SEE THIS lovely executive Ranch in prize Westchester Village. Enjoy summer with newer in-ground pool (heated), large patio area & Central Air. Nicely groomed 3 bedroom, 2½ bath home. 2 fireplaces in farm kitchen & living room. AT 3401 W. Breckenridge, E. of Lahser, S. of Maple. $87,500.
ASK FOR MARGARET OLSON

Chamberlain
646-6000

PRIZE BLOOMFIELD Hills Colonial overlooking Wabeek. Over 3000 sq. ft. of living area, with 5 good sized bedrooms, 3 full baths upstairs, & 2 half baths main floor. Bright, large open planned, kitchen-family room area with oversize fireplace. Full walk-out basement with fireplace. Central air, wet plaster walls & many other extras. $152,500. By owner. 851-4578

OPEN SUN. 1-5
Those diminishing dollars will still buy you an outstanding Bloomfield Hills Tri-Level offering four bedrooms, two full baths, kitchen with eating space, family room, patio, all in a friendly neighborhood. 2743 Bridle, south off Square Lake and east of Woodward. $85,000.

CRANBROOK
Assoc. Inc. Realtors
645-5790

OPEN SUN. 2-5
Beautifully maintained colonial, has 5 bedrooms, 2½ baths, fireplaced family room, hobby room, central air. Superbly landscaped with formal garden, patio, waterfall, privacy fence. Bloomfield Hills Schools. 2540 Rambling Way, E. of Telegraph, S. of Sq. Lake Rd. $94,500.
RALPH MANUEL ASSOC.
Birmingham 647-7100

Pembrook Manor
Newly listed ranch with finished basement. 3 bedrooms, 1½ bath, dining room, extras in kitchen, 1½ car detached garage. 87x140 lot, walking distance to Grade - Junior High and park. $56,900.
645-2500
CRANBROOK
Assoc. Inc. Realtors

PRESTIGIOUS AREA of fine Homes. Spacious Colonial with over 3,000 sq. ft. Great floor plan for family living and easy entertaining. Home features a den with wet bar overlooking patio and inground pool surrounded by a brick wall. Many Extras. $154,900. 647-5164

THIS
BEAUTIFULLY
Landscaped brick ranch in luxurious Beverly Hills is loaded with extras. The backyard is picturesque and maintenance free, featuring a free form inground heated gunite pool, 3rd bath, statue, patio fountain and garden pagoda. The home features a professionally built rec. room with wet bar and built-in refrigerator. 3 bedrooms plus a possible 4th bedroom plus 2½ baths. Family room has pegged floors and a unique but beautiful fireplace. 2 car attached garage has electric door opener. Fire - burglar alarm, central air. This charming home is available to you at $105,000.
REALTY WORLD
PROFESSIONALS
649-0200

Unique
Farm Colonial
In choice Bloomfield Hills area, on a gorgeous outsized lot. Four bedrooms, 3½ baths, lovely family room and king sized deck, sauna, "rec" room with wet bar, first floor laundry, central air. $154,700.
CRANBROOK
Assoc. Inc. Realtors
645-5790

302 Birmingham Bloomfield

WALNUT LAKE
PRIVILEGES
Beautiful 3 bedroom ranch nestled on large treed lot. Family room with beamed ceiling, formal dining, new kitchen, 2 baths, peneled garden room plus 2 car attached garage. Birmingham schools. $95,900.

Century 21
FAIR TOWNE CO
626-8000

Swimming-Boating Priv.
BLOOMFLD HILLS SCHOOLS
Pillared Colonial on cul-de-sac. 4 bedrooms, 2½ baths, formal dining room, family room with fireplace, eat-in kitchen, 1st floor laundry, rec. room, screened porch, patio, 2½ car garage, carpeting throughout, drapes. Beautiful landscaped. Buyers Only. $117,900. 851-6084

WEST BLOOMFIELD Professionally decorated 3 bedroom Ranch on large corner lot. Family room with 2-way fireplace, kitchen with built-ins, 2 baths, Florida room, plus central air, many extras. Briarcliff Sub. North of 14 Mile, West of Middlebelt. $66,900. 851-7865

BLOOMFIELD RANCH - 4 bedroom contemporary bi-level design, walk out basement, central air, 2 decks, large loft. $86,900. 332-5644

304 Farmington West Bloomfield

A ½ ACRE
WOODED AREA
BUILDER'S OWN HOME
FARMINGTON HILLS
CONTEMPORARY RANCH. 3100 Sq. Ft. Living room 33 x 17, sunken conversation area. BEAMED CATHEDRAL CEILING. 2-5 bedrooms, huge master bedroom, walk-in wardrobe, all builtins. Unique, custom, top of line. $235,000. 626-0340

BY OWNER, brick Colonial, Farmington Hills, 4 bedrooms, 2½ baths, fireplace in paneled family room, kitchen with built-ins, 2½ car attached garage, large treed corner lot. $87,500. Buyers only, please call 661-0315

BY OWNER. Farmington Hills. 2 bedroom house. $26,000. Weekdays after 6PM. 474-0909

PINE LAKE ESTATES
4 bedrooms, 2½ baths, library, family room, beach privileges, Bloomfield Hills schools. Call for appointment between 5-8 PM. 626-8317

BEAUTIFUL HOME. Grand 4 bedroom, 3 full bath quad level is built around a curved brick stairwell. Large, superb fireplaced family room with sit-up wet bar. Gourmet kitchen, 1st floor laundry, recreation room, central air. Many extras.

Chamberlain
626-9100

BY OWNER - 3 bedroom brick, 1½ story, large treed yard, formal dining room, kitchen with breakfast nook, extra storage, buyers only. 474-6563

CONTEMPORARY ELEGANCE
Hillside 3,300 sq. ft. custom quad 2 story grand piano living room, open beamed quarry stone foyer. Oak buffet dining room. Spacious kitchen, dinette pantry. Fireplace pit family room, wet bar. Cedar beamed billiard game room. Private study with built-ins. Secluded master suite with view 2 more bay window bedrooms. 2½ custom bath with sun roof. 2 car automatic operator garage. Wood deck, big patio, gas grill. Landscaped and bermed for privacy. 4 zone automatic sprinkler. Lake and bike trail. 34 acre park. Efficient heat, air and insulation. Mint condition. 30 day occupancy.
$123,900 Call 477-1065

BY OWNER. Farmington Hills, large living room, stone fireplace, 2 large bedrooms, large kitchen & dining room, thermopane Andersen windows, 1½ tiled baths, Carrier Central air, heated 2½ car garage, red barn with loft (wired). $67,500. Firm. After 5 PM. 474-7994

BY OWNER W. Bloomfield, 4 bedroom, 2½ bath side entrance colonial, central air, deck, many extras, buyers only. $87,000. 681-4588

BY OWNER - West Bloomfield - over 1700 sq. ft. 3 bedroom brick ranch, huge living room, Florida room, den, large utility, 1½ baths, extra large garage. $48,500. Open Sunday 2-5 pm. 681-1064

-NEW LISTING-
CHATHAM HILLS
36520 SAXONY DR.
OPEN SAT. & SUN.
Enjoy a heavenly panoramic view of Chatham Hills from this immaculate 4 bedroom, 2½ baths, centrally air conditioned colonial. Step out from the family room onto your 30 foot deck with barbeque, a spiral staircase to lower level and patio, finished recreation room with game area, office or work room, underground sprinkling system, plus many extras.
Ask for Helene Mallon or Florence Skierski 851-1900
REAL ESTATE ONE

304 Farmington West Bloomfield

NEW HOMES
IN FARMINGTON HILLS
FARMINGTON
GREEN
- QUADS
- COLONIALS
- QUALITY CONSTRUCTION
- CLOSE TO SHOPPING
- CLOSE TO X-WAYS
- EXCELLENT SCHOOLS

Some have sites overlooking Spring Fed Ponds.
Located Off 12 Mile
Betwn. Farmington & Drake
553-8434

PULTE
Homes of Michigan, Inc.
Farmington Hills
OPEN SUN. 2-5
HAPPINESS IS HAVING THIS HOME. Quick occupancy. Available On this large 4 bedroom colonial that features a country setting, 2½ baths, 2 fireplaces, study, partially finished basement, lovely family room, and enough space for a real large family. $93,900. 34024 Northwick, W. of Farmington Rd. N. of 13 Mile.

Century 21
ROBEC PROPERTIES
851-7711
NICE FAMILY
HOME IN KENDALLWOOD
3 bedroom brick ranch with master bath, formal dining room, family room, 2 fireplaces, attached garage and a professionally finished basement. Extra large treed lot and walk to school, shopping, church and swim club. Immediate possession lets you enjoy the summer in a fine area. Hurry and see soon. Call 553-8700. $72,500.

Thompson-
Brown
Farmington Hills $68,900
OPEN SUNDAY 2-5
Just listed beautiful 3 bedroom ranch. Living room with natural fireplace, rec room with fireplace, 1½ baths attached garage, new gas furnace, excellent condition. 31805 Coronet, S. of 13, W. of Orchard Lake. Call 645-9700.

PALMER
Assoc. Inc. 1
REALTORS
Handyman Special
Farm home on 105x105 ft. lot. 3 large bedrooms, living room and dining room with tiled fireplace. Needs some remodeling. CALL JERRY MORRIS.

Norwood
No. 12, Inc. 478-2000
NEWLY decorated 4 bedroom Dutch colonial, cathedral ceiling & brick fireplace in family room, study, formal dining room, 2½ baths, outstanding floor plan, desirable neighborhood, close to elementary school, freeway, 12 Oaks Shopping Center. Open Saturday & Sunday 2-5 P.M. Must sell. By owner. Buyers only. 661-1899

OPEN HOUSE
SUNDAY, MAY 21, 2-5
Country atmosphere with the city conveniences of Farmington. This raised ranch features 3 bedrooms possible 4, dining room, kitchen built-ins, 1½ baths, family room, patio, and 2½ attached car garage. All this is situated on a beautiful treed lot backing up to state land for $74,500.
31731 Sherwood, S. of Grand River, between Farmington Rd. & Orchard Lake Rd. Your Hostess, Jackie Owens. Niebauer Realtors, Inc. 624-3015

OPEN SAT. & SUN. 2-5
Lovely 3 bedroom brick ranch on ¾ acre site. Family room with brick wall fireplace, 2½ baths, central air, paneled garage with opener. See it at 30075 Minglewood, W. of Middlebelt, S. of 13 Mile Rd. $75,500.

EARL
KEIM
Realty North, Inc.
681-5700

OPEN SUN. 1-5. By owner. W. Bloomfield, 3 bedroom, 2 bath split ranch, 2 way fireplace between living and family rooms, dining area, rec. room in basement, naturally enclosed back yard. Assumable 7% mortgage. Sept. occupancy. $79,900. 851-8175

McKEON, INC.
REAL ESTATE
EQUAL HOUSING OPPORTUNITIES
500 S. Main Street
Plymouth, Mich. 48170



OPEN SUNDAY 2-5

10028 WOLFRIVER S. of Eckles Between Ann Arbor Road & Ann Arbor Trail
Large 5 Bedroom, 2½ Bath Brick and Aluminum Colonial, in PLYMOUTH TOWNSHIP. Spacious Master Bedroom Suite has huge closet and Private Bath. Marble Window Sills, Birch Doors, Natural Woodwork, Family Room with Fireplace, Fenced Lot. Ideal for Large Family. $74,900.00

NEWLY LISTED:
INVESTORS - 3 Unit Income, Plymouth Township location. Large Lot. Call for Details.

FRESH NEW BEAUTY plus all the Comforts in this 4 Bedroom 2½ Bath Brick and Aluminum Colonial built in 1977. Family Room has a full wall Fireplace, Fully equipped Kitchen, 1st Floor Laundry, 2 car attached Garage, Den, Upgraded Carpeting and Large Nicely-Landscaped Lot. $84,900.00

453-6800

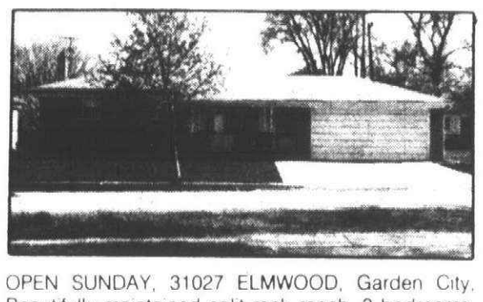

OPEN SUNDAY, 31027 ELMWOOD, Garden City. Beautifully maintained split rock ranch, 3 bedrooms, carpeting, dining room, recreation room, CENTRAL AIR, 2 car attached garage, $45,900.

OPEN SUNDAY, 28051 ANN ARBOR TRAIL, Westland. Lot's of room in and out, spacious 3 bedroom ranch home set on 1¾ acres, carpeting, fireplace, recreation room, 2 car garage, $59,500.

OPEN SUNDAY, 18483 FIVE POINTS, Redford. All newly remodeled within last 3 years, 4 bedroom bungalow, den, carpeting, first floor laundry, redwood deck, fenced yard, garage, $34,900.

BY APPOINTMENT. Super Sharp Livonia ranch home, 3 bedrooms, fully carpeted, family room, CENTRAL AIR, 2 full baths, beautiful recreation room with wet bar, patio, 2½ car garage, $55,000.

Martin, Ketchum & Martin REALTORS
522-0200
31172 FIVE MILE ROAD
at Merriman, Livonia

Buy Any Home,
New or Used, Through Chamberlain and We can GUARANTEE THE SALE of Your Home!

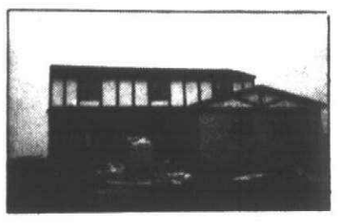

TIS THE SEASON for home hunting so make this your first and last appointment. Beautiful Colonial located in Canton featuring 4 bedrooms, dining room, dinnette, natural fireplace in family room, 2½ baths, 1st floor laundry, basement, side entrance attached garage plus an extra 4 feet corner lot and more! $81,375. PS1
455-5200



DREAMS BECOME REALITY with this sharp 3 bedroom ranch in lovely Rosedale. Walk to library, tennis courts, and swimming pool. Features include Natural fireplace, aluminum trim, finished basement with shower and country kitchen. Very Clean! $45,900. (LL3)
476-9100



ENHANCE YOUR WAY OF LIFE with this 3 bedroom Colonial in the Cherry Hill, Outer Drive area in Dearborn. Features are: Central Air conditioning, formal dining room, finished, carpeted basement and 2 car garage. Asking: $64,900. (WC2)
721-8400

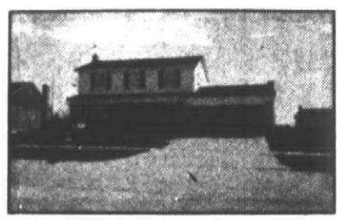

LAST WINTERS COLD CONVINCED ME to move into a newer, better built home like this lovely Colonial located in Plymouth featuring 4 bedrooms, dining room, dinnette, 2½ baths, full basement, family room with fireplace, kitchen with extras, attached garage, patio and much more! CALL FOR COMPLETE LIST! $97,900 (PC1)
455-5200



ARE YOU A "DREAM WEAVER?" Have we got one for you! One-of-a-kind 2 story Condo that features 2 baths, designer carpeting, beautiful brick staircase, balcony with roof, skylight and private entrance. MUST SEE — OWNERS ARE ANXIOUS! $41,000. (L-F2)
476-9100

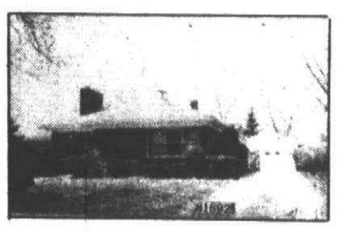

"JEEPERS" WHAT A HOME! It's hard to believe this 3 Bedroom brick ranch with radiant heat, formal dining room, natural fireplace, patio area, 2 car garage and a beautifully landscaped yard. CALL NOW! Only $57,900. (WC1)
721-8400

OPEN SUN. 2-5. 536 Meadowlake, Canton. *TREAT YOUR FAMILY* with this beautiful Colonial offering 4 bedrooms, large living room, 1½ baths, full basement, exquisite fireplace in family room, excellent decor, attached garage, 20x24 patio with porch and more! $66,900. (PM4)
455-5200

HIS CASTLE—HER DOMAIN all in one in this gorgeous Quad Level located in Canton with 3 bedrooms, den, family room with natural fireplace, 2½ baths, basement, carpet thru-out, attached garage and more! $72,525. (PB3)
455-5200

WHAT YOU SEE ISN'T ALL. Features unlimited are in these lovely Colonials located in Canton with 3 or 4 bedrooms, dining room, dinnette, basement, 2½ baths, natural fireplace in family room, attached garage, extra lot, pick your own colors and more! $64,900 or $69,900. (PM1-PM2)
455-5200

FROM THE "BOOK OF DREAMS" All brick 3 bedroom bungalow with formal dining room, natural fireplace, and finished basement. WON'T LAST. Only $33,900 (LK1) CALL
476-9100

"ALL I HAVE TO DO IS DREAM" Not anymore! You can own this 4 Bedroom, 1½ bath home in Redford. It features walk-in closets with lots of storage, Clarenceville schools, and terrific low assumption! Hurry! Won't last! Only $25,900. (LP3)
476-9100

BE A "DAYDREAM BELIEVER" You'll save with this 3 bedroom brick ranch that offers 1½ baths, full basement, and is located in one of Detroit's most desirable areas. First time on the market. Only $28,500. (LF4)
476-9100

THIS IS THE ONE YOU'VE WAITED FOR—You must see this custom home on private street, on almost 1 acre of land. 3 Bedroom brick ranch with a formal dining room, natural fireplace in Living Room, and breezeway with an attached garage. Only: $64,900. (WO1)
721-8400

100' LAKE FRONTAGE—Have a lifetime vacation in this new 1977 Tri-level across the lake from Interlochen. 4 Bedrooms, 2 natural fireplaces, family room and study that could be a 5th Bedroom. Double door entrance with ceramic tile foyer. 3 baths, sandy beach and great fishing. Asking: $99,900. (WE2)
721-8400

SMILE, YOU'VE FOUND IT!! In Livonia, featuring 3 Bedroom in a contemporary brick ranch with Cathedral ceilings, formal dining room, finished, carpeted basement with gas log fireplace and slate top regulation pool table, plus a 2½ car garage. Only: $47,900. (WR1)
721-8400

Chamberlain's record breaking sales volume is creating the need for additional sales associates and management opportunities. If you enjoy working with people and would like to earn an income commensurate with your effort, call today and see about writing your own "success story."
Livonia area call Fred Madley 476-9100
Westland/Garden City area call Bill Tatum 721-8400
Plymouth/Northville/Canton area call Dick Randazzo 455-5200

Chamberlain REALTORS®

O&E

NEW HOME CONSTRUCTION ...IN WEST BLOOMFIELD

NANEVA HILLS
MINI-SUBDIVISION
LOTS STARTING FROM $40,000

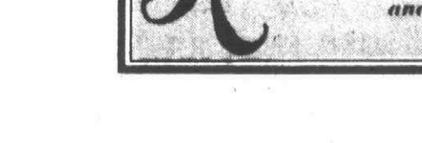

PRICE LIST as of 4.18.78

Lot 1	$40,000	Lot 7	$41,600
Lot 2	$40,000	Lot 8	$42,200
Lot 3	$40,000	Lot 9	$43,000
Lot 4	$40,000	Lot 10	$44,000
Lot 5	$40,000	Lot 11	$52,000 ravine pond
Lot 6	$40,800	Lot 12	$60,000 ravine pond
		Lot 13	$52,000 ravine pond

Spanish Victorian 2700 sq. ft. luxurious home with central air conditioning, fireplace, 2 car garage, many extras included. Priced at $156,000. Lot No. 1

- West Bloomfield
- Birmingham Schools
- Across from Walnut Lake
- Beautiful wooded and Ravine lots
- All Utilities

$5,000 Land Contract Discount if you build with TAMBIE HOMES, INC.

Contemporary multi-level over 3,000 sq. ft. Quality built home with central air. Loaded with extras and special features. Fireplace, 2½ car garage. Lot No. 9. Priced at $159,900

6346 ORCHARD LAKE RD.
WEST BLOOMFIELD
851-3560

OPEN WEEKENDS
DAILY 9 TO 7
SAT. 9 to 5 SUN. 1 to 6
OR ANY TIME BY APPOINTMENT

KNOLL and Associates REALTOR

304 Farmington West Bloomfield

OPEN SAT. & SUN. 1-7
NEW HOME IN COLONY WEST
28761 Eton Glen, S. of 13 Mile, E. of Drake. Immediate occupancy. This 2600 sq. ft. colonial has 4 bedrooms, 2½ baths, den, large family room, basement, and an attached garage. There is still time to make color selections. $110,900. Call 553-7040 or:

EARL
KEIM
Realty North, Inc.
681-5700

OPEN SUN. 1-4
FARMINGTON HILLS
WOODSTREAM FARMS
30301 Winding Brook, S. of 14, W. of Orchard Lake. Exciting contemporary quad. Builder's own home. 3,600 sq. ft. 4 bedrooms, 3½ baths, banquet size dining room, 30 ft. family room with wet bar and natural fireplace, country kitchen. Lower level library. Finished rec room. Rustic wooded lot. $149,900.

AETNA
626-4800

W. Bloomfield

Call for directions and drop by after church. OPEN 12:30 to 4 P.M. to see our 4 year old Aluminum ranch with 3 bedrooms, family room, country kitchen, full basement. Lake privileges on Middle Straits Lake. $46,900.

Farmington Hills

KIMBERLY SUB. Wanted! Some happy family to buy this 5 bedroom stately pillared home with 2½ baths, dining room, family room with fireplace, spacious kitchen with built-ins, 2 car attached garage. Loads of storage. Large lot. Must see. Fast occupancy. $90,900.

White Lake Twp.

Enjoy water skiing or just the beautiful view from this 3 bedroom maintenance free ranch with 150 ft. frontage on Round Lake. 2 natural fireplaces, dining room, 1½ baths, garage. Walkout lower level. New to the market. $59,900.

Farmington Hills

QUAKER VALLEY FARMS
As private as your throughts - that's our executive contemporary 4 or 5 bedroom home in prestigious area. Dining room, family room, fireplace, 2½ baths. "Nature Whispers". Trees, trees, trees on this ¾ acre lot with stream. Asking $133,000.

Realty World
Jerry F. Edwards & Assoc.
553-8100

W. Bloomfield

100 FT. OF LAKE FRONTAGE. Owner transfer forces move from this house beautiful, four bedroom split level, contemporary, featuring very large family room, stunning master bedroom, gourmet kitchen and central air. $224,900.

Century 21
ROBEC PROPERTIES
851-7711

GET A LOT
While You're Young
Overlooking Walnut Lake. Wooded area of new contemporary homes with boating and swimming to your hearts delight. $16,900.

Rolling hills and trees accent this ¾ acre parcel in prestigious West Bloomfield. $15,500.

Century 21
FAIR TOWNE CO.
626-8000

THREE BEDROOM Brick Colonial, family room with fireplace, attached garage, full basement, Farmington Hills. $53,900. 474-6242

W. BLMFLD. WOODS
14 MILE & DRAKE
New 4 bedroom, 2½ bath Colonials with first floor library and open foyer. 2200 to 3100 sq. feet, prime wooded lots and summer occupancy available. From $89,900 to $114,500. Ask for Art Solomon. 851-5890 661-4660

304 Farmington West Bloomfield

THE ENTERTAINER
(No. 19) The atmosphere of this newly listed home is unmatched by any other. The yard is designed for minimum upkeep and maximum enjoyment. Heated free form gunite pool with cabana and bar, sunken patio and fountain, gas grill and more. The home features 5 bedrooms, 3 baths, den, family room, finished rec room and meticulously kept throughout. It won't last at $109,900.

Century 21
VINCENT N. LEE
EXECUTIVE TRANSFER SALES
851-4100

Meadowbrook Hills Sub.
4 bedroom Winged Colonial, family room, 2½ bath, finished basement, new inground pool, beautifully landscaped. 38005 Southfarm Lane, Farmington Hills. Phone for Appointment.
477-2998

THREE BEDROOM, 1½ baths, brick ranch, carpet thoughout, full finished basement, 2½ car garage, many extras. 474-4966

W. BLOOMFIELD - Unique 3200 sq. ft. Country French home, 4 bedrooms, 2½ baths, 35 ft. living room. In $180's. After 6 PM. 851-9672

THREE BEDROOM, 2 bath ranch, formal dining room, family room, fireplace, screened porch, large treed lot, 2½ car garage. 626-0197

W. BLOOMFIELD - Desirable Deerfield Village, owner transferred, must sell. Ultra Contemporary, 5 bedrooms, 2½ baths, Tri-Level, 2½ car attached garage, new circular drive. Central Air, formal dining room, large family room with fireplace. Completely redecorated 9 months ago. Custom kitchen with Jenn-Aire. Custom carpeting, wallpaper, fixtures, floors, lavelieres & hardware. Immediate occupancy. $107,000. 851-9293

W. BLOOMFIELD - By Owner. 3 bedroom ranch, 2 baths, 2½ car attached garage, patio, 2 gas barbecue grills, 2 air conditioners, washer, dryer, stove, refrigerator, dishwasher, garbage disposal, fireplace. Assume 8¾% mortgage with only $15,900 down or $69,900. After 6PM. 855-1130

FARMINGTON HILLS ACRE
A beautiful secluded treed setting. 3 year old 3 bedroom brick, 1½ baths, family room, fireplace, 2½ car attached garage. Good assumption or land contract. $72,500.
CALL ED SEXTON
Norwood
No. 12, Inc. 478-2000

W. BLOOMFIELD
With BLOOMFIELD HILLS SCHOOLS and Country like setting is featured with this 3 bedroom Cape Cod, 2½ baths, library, full basement. Prompt possession. New offering. Real value, low $90's.
CENTURY 21
SECONTINE ASSOC.
626-8800

MEADOWBROOK HILLS, large pillared Colonial on exquisitely landscaped ¾ acre lot, 4 bedrooms, 3½ baths, 26x24 ft. family room, green house, sauna, circular stairs, study, 1st floor laundry. $163,900. For further details phone. 477-1710

JUST LISTED
Great contemporary decor has made this 4 bedroom colonial most desirable. Franciscan ceramic tile foyer, family room, formal living and dining room, well equipped kitchen with breakfast room. Full basement, central air, professionally landscaped many extras. For more information call today. $115,000. (H-23)
HANNETT, INC.
REALTORS
646-6200 645-5700

IMPOSING
4 or 5 bedroom columned colonial, with circular front drive, attached side entrance 2½ car garage, large family room with impressive full wall natural brick fireplace and finished rec room, gives you pastoral living at a popular price. Enjoy the magnificence of shimmering lakes and bountiful trees for a minimum expenditure. Immediate occupancy. Call 553-8700. $85,700.

Thompson-Brown

W. BLOOMFIELD
Positively today's best buy. Quality built and spacious Colonial. 4 bedrooms, 2½ baths, both panelled library and family rooms, plus glass enclosed terrace. 1st Floor laundry. Large kitchen and breakfast room. Rec room. Central air and low heating cost. All this and more at a price that will please you. Transferred owner wants a quick sale.
CENTURY 21
SECONTINE ASSOC.
626-8800

PINE LAKE
Boating and Beach Privileges plus BLOOMFIELD HILLS SCHOOLS. Truly move-in condition 4 bedroom home, 2½ baths, huge family room and library. Modern kitchen with built-ins. Central air, low heating cost, new roof, large lot. Many extras. See it now!
CENTURY 21
SECONTINE ASSOC.
626-8800

304 Farmington West Bloomfield

W. BLOOMFIELD - by owner, newly decorated colonial, on ½ acre, 4 bedrooms, 2½ baths, 1st floor laundry. $92,500. 626-4264

INDEPENDENCE COMMONS
Acres of Commons provide park setting for this 4 bedroom 2½ bath Colonial. Huge family room plus 1st floor den and laundry room. Central air and many extras, by owner. $124,900. 477-0003

W. BLOOMFIELD beautifully landscaped & wooded area. 4 bedroom Quad Level home with circular driveway. Newly decorated, 3 baths, paneled family room with wet bar & fireplace. Dual heat & air conditioning, sprinkling system, many other custom features. Offered by owner, buyers only. $159,500. 851-3295

FARMINGTON HILLS tri-level, 3 bedrooms, 2½ baths, family room, den, Florida Room, large lot. $81,000. Owner 661-0404

W. BLOOMFIELD
1st TIME OFFERED
Hills & treed lot, 4 bedroom tri-level, 2½ baths, circle drive, air conditioning, built-ins, fieldstone fireplace, billiard room, many extras. $139,900, by owner. 626-9390, 334-4593

W. BLOOMFIELD
Custom energy efficient brick Quad Level, ½ acre wooded ravine lot, with stream, 2,628 sq.feet, 4-5 bedrooms, 3½ baths, 2½ car garage. Slate foyer entry leads into living room with cathedral ceiling and adjoining formal dining room with mirrored wall; also on main floor utility room, kitchen, and dinette with numerous extras including indoor barbecue; lower level includes family room with natural fireplace and wet bar. Professionally decorated throughout with every custom feature imaginable, including central air, sprinkler, and two decks. BUYERS ONLY. $139,900. BY OWNER 851-7659 855-9078

W. BLOOMFIELD, Open Sunday 2-5. 4951 Bantry, S. of Walnut Lake Rd., W. of Farmington. Beautiful Colonial, 4 bedrooms, large den, family room central air, 2½ car garage, excellent condition, prime area. $102,900. Century 21 Janisse-Matheson. 624-0660

KENDALLWOOD RANCH
(No 28) Enjoy the summer swimming in your own heated inground pool! Newly decorated, 3 bedroom, 1½ baths, extra large family room with natural fireplace, plus finished rec room. Only $73,500.
Century 21
VINCENT N. LEE
EXECUTIVE TRANSFER SALES
851-4100

KIMBERLY, Farmington Hills. Tri-level, 4 bedrooms, 2½ baths, formal dining room, family room/fireplace, redwood patio. Open House 12 - 5 PM; Sat. & Sun. $82,900. 474-2348

Farmington Hills

WON'T LAST...Three bedrooms, almost immediate occupancy, central air, 12 ft. cathedral beamed ceiling in 20 ft. family room, oak hardwood floors, full wall natural brick fireplace...in immaculate condition. $73,900.
Century 21
ROBEC PROPERTIES
851-7711

LOVELY THREE BEDROOM RANCH
Loaded with extras. Finished basement, central air, sprinkler system, emergency generator system, ceramic tile foyer, many other custom features. Sharp. Beautifully landscaped lot back to Commons. Call 553-8700. $98,900.
Thompson-Brown

OUTSTANDING, very desirable West Bloomfield Contemporary Coonial. Approximately 1 acre. 4 large bedrooms, 3 full baths. Unique design with 2-story foyer. Many extras. Maple/Middlebelt area. New construction with many energy-saving features. $164,900. 626-7423

Fruehauf Farms
"TRADITIONAL HOMES"
Select homes from $103,950. 2500 to 3200 square ft. Birmingham schools. Middlebelt at Walnut Lake Rd.
Several homes will be ready for summer occupancy.
BINDER HOMES
855-1616

CUSTOM RANCH
Farmington Hills. 11 Mile-Farmington Rd. Unique Brick and Redwood Ranch on heavily wooded hillside acre. 3 bedrooms, 3 fireplaces, 3 car garage, basement. MANY quality construction/mechanical features and custom accessories. $98,500. 476-5596

304 Farmington West Bloomfield

FARMINGTON HILLS
Nature lovers will enjoy the natural surroundings that this custom 4 bedroom colonial has to offer in a prestige area. A budding spring fed pond. Quaint family room with pegged floors and fieldstone fireplace. 2½ baths, over 2700 sq. ft. of magic living. Call for fetails. $122,900.

Network
Omar G. Sanderson, Inc.
474-3000 535-2720

FARMINGTON HILLS
4 bedroom brick home in excellent condition. Formal dining room, fireplace in living room, garage, carpeting, plus stove and refrigerator included for only $40,900.

Network
Omar G. Sanderson, Inc.
474-3000 535-2720

FARMINGTON HILLS
Beautiful 3 bedroom spacious trilevel in Villa Capri Subdivision. Large custom finished family room, 1½ baths, kitchen built-ins, 2½ garage, Florida room overlooking beautiful landscaped yard with pool. By owner. $49,900. After 6PM. 476-5105

Country Setting
Spacious 4 bedroom country home, 3 full baths, family room, fireplace, full basement, attached garage and many extras. All this with over 2 acres of rolling hills. Call for details.
Century 21
HARTFORD S. 261-4200

Covington
By The Lake
Georgian Classic in Bloomfield Hills School district, in area of high appreciation. This 4 bedroom home, lends itself to elegant living, with nice library, country kitchen, good fireplace in family room, slate floor vestibule, many features in this home complement the rest of this property handsomely. Very nicely priced at $137,500.
CENTURY 21
Gene Darke 2
851-6700

Cumberland Common
"TRADITIONAL HOMES"
Select homes from $103,950. 2500 to 3200 sq. ft. West Bloomfield schools. West side of Middlebelt, ½ Mile South of Walnut Lake Rd. Models are located at Middlebelt & Walnut Lake Rd.
BINDER HOMES
855-1616

DORIS HARDY
Is now affiliated with Roundtable Assoc., Inc. in Union Lake. 363-8337

304 Farmington West Bloomfield

FARMINGTON HILLS
Treed lot - Just under one acre, 3 bedroom aluminum sided home with family room, 2 way fireplace, attached 2½ car garage, excellent location. First offering. $41,900.

Network
Omar G. Sanderson, Inc.
474-3000 535-2720

SPACIOUS Quad., prime location. Library or 4th bedroom, formal dining, fireplaced family room finished rec room, 2 full, two ½ baths, deluxe GE built-ins, 2½ car garage with openers, sprinkler system, central air, tree-lined yard. $121,500. Buyers only. 682-5039

EXCEPTIONAL CONTEMPORARY Quad, Colony Park West, 3 or 4 bedrooms, 3,000 sq. ft., professionally decorated contemporary home. Air conditioning, sprinklers, beautiful inground heated pool, numerous other desirable features. $142,000. By appointment. 553-0529

EXECUTIVE
DREAM HOME
Designed with distinction this lovely 4 bedroom brick home features over 3100 sq. ft. elegance with 3 full baths, a large famioly room with full wall fireplace, 2 car attached garage, central air. Asking $129,000.
CENTURY 21
Hartford South, Inc. 464-6400
No. 1 C-21 Office in Mich. 1977

FARMINGTON HILLS 3 bedroom ranch on almost 2 wooded acres, 1½ baths, separate garage, circular drive. $69,900. 569-2288

FARMINGTON HILLS, 4 bedroom, 2½ bath colonial on prime lot in Churchill Commons. Central air, 1st floor laundry, patio deck, large master suite, family room with full brick fireplace, many extras. $98,500. By owner. 476-4039

FARMINGTON HILLS by owner, custom colonial, 4 bedrooms, 2½ baths plus ½ bath in basement, family room, minimum maintenance, central air, energy efficiency furnace, professional landscape. $105,000. After 5 pm. 477-5727

FARMINGTON HILLS, 3 bedroom brick ranch, 1½ baths, finished basement, nearly new kitchen, fireplace, large deck & patio, 2½ car garage. Close to schools & shopping. $68,000. Buyers only 553-4299

FARMINGTON HILLS, by owner - brick 3 bedroom ranch, 2 full baths, 1st floor laundry room, finished full basement, central air, large 2½ car attached garage. Please call 478-0870 or 477-2966

FARMINGTON HILLS. 1500 sq.ft. 3 bedroom ranch, bath and ½, 2½ car garage. $53,900. 476-0544

WEST BLOOMFIELD quad. 3 bedrooms, 2½ baths, family room, and den. Kitchenaid dishwasher and compactor. GE self-cleaning oven, large lot, swim club privileges, close to shopping. Newly decorated. By owner. $81,000. After 6PM. 851-6411

WEST BLOOMFIELD - 15 Orchard Lake Rd. area. 3 bedroom, 2½ bath tri level, central air, 2½ car garage. $88,500. 851-2221

304 Farmington West Bloomfield

WEST Bloomfield Lake Estates. Magnificent 4 bedroom, beamed ceiling den, lovely family room - fireplace, formal dining room, living room with fireplace, 2 story open foyer, complete kitchen & dinette next to utility room. Outstanding view of lake & private beach area. $198,000. 682-7943

WEST BLOOMFIELD - by owner, elegant, new English Tudor Colonial, 4 bedrooms, 2½ baths, family room with fireplace, 1st floor laundry, central air, cul-de-sec lot with beautiful view of private lake and golf course, much more. $117,900. 682-4544, or 382-2852

WEST BLOOMFIELD, by owner, Potomac Village contemporary Colonial with basement built in '76. 3 master size bedrooms, 2½ baths, central air, sprinklers, 2nd floor laundry, skylighted master bath with sun deck, family room & dining room patio doors open to 50' deck, large landscaped lot on cul-de-sac overlooks 5 acres of common ground, buyers only. $93,500. Appointment only. 661-1994

5 ACRES
FARMINGTON HILLS - Magnificent wooded paradise, horses allowed. Stone trimmed ranch, 21 ft. living room with natural fireplace, formal dining room, basement, 2 car attached garage.
LOW $20'S
FARMINGTON HILLS - Super sharp aluminum ranch near everything. 2 bedrooms, 16 ft. living room, 20 ft. covered patio, carpeted throughout.
CENTURY 21
Hartford 414, Inc. 478-6000

304 Farmington West Bloomfield

West Bloomfield
Beautiful new contemporary home situated in Orchard Lake Village overlooking private wooded ravine. Perfect place for executive and his family to get back to nature in a civilized way. Boat slip and private Lake privilges on huge, beautiful Cass Lake. The floor plan is very flexible in this three or four bedroom ranch with walkout (lower-level) and three car attached garage. $173,900.
Century 21
ROBEC PROPERTIES
851-7711

306 Southfield Lathrup

A Beautifully decorated three bedroom, 2½ bath brick ranch, large kitchen with built-in dinette, spectacular beamed cathedral ceiling, family room, formal dining room, finished basement, wet bar, central air, lots of extras, walking distance to Synagogues and shopping. $59,900.
Call VIOLET SIEGAL
DURBIN COMPANY REALTORS
559-8181

BEACON SQUARE SACRIFICE
Executive 4 bedroom colonial, 2½ ceramic baths, library, wallpaper throughout, 15x18 Florida room, 15x18 family room. $69,996. 20840 Winchester. 548-6404. After 6 PM 358-0045

306 Southfield Lathrup

City Farmers
will love this country setting on 2½ acres with trees. 3 bedroom Cape Cod with unfinished 4th bedroom. Queen size kitchen, huge rooms. 24x24 garage. $68,900.
CENTURY 21
TODAY 478-1040

JUST LISTED
4 Bedroom, frame Colonial in Southfield. Roomy and clean. Under $30,000.
CENTURY 21
GOLD KEY HOMES
27349 W. 7 Mile Redford
255-2100

KINGSLEY ESTATES - Ideal starter home. Country kitchen, 4 bedrooms, 1½ baths, huge basement, covered patio, 2 car attached garage. $47,900. 852-3111

LATHRUP large 4 bedroom, builder's own home, laundry, living, dining, and family room, air conditioned, sprinkling system, many extras, fabulous condition, buyers only. $72,000. 559-6529

BY OWNER Southfield quad level, 4 bedrooms, 3 full baths, basement, air, library, family room, many extras. 355-1043 or 644-6089

306 Southfield Lathrup

COUNTRY LOT
WALLACE DR. - Face brick ranch, 3 bedrooms, large family room, covered terrace, automatic sprinkler, super sharp, immaculate condition. Appliances included. Good assumption or terms to suit. $36,500.
CENTURY 21
TODAY 559-4488

CRANBROOK VILLAGE, 4 bedrooms, 2½ bath colonial, tastefully decorated, central air, full basement, fireplace in family room, first floor utility room. Birmingham schools. $74,500. 646-2279

CRANBROOK VILLAGE Birmingham school district. 81' - 4 bedroom brick ranch, 2½ baths, family room with fireplace, finished rec room, extra large lot. Lots of extras. Open Sun. 1 to 5 pm. $78,500. 644-6072

EXTREMELY GOOD BUY
MUST SELL
3 bedroom story and a half, 1½ baths, family room and attached garage. Located on a beautiful treed lot. $26,900.
Cranbrook
Assoc. Inc. Realtors
855-2200

SALEM TOWNSHIP
Best buy for industrial building site we've seen for a long, long time! 5 acres, close to I-275 X Way. $22,900.

SOUTH LYON
Walk to schools, shopping and churches from this conveniently located 2 story home recently remodeled. 3 or 4 bedrooms and family room. $49,000.

HAMBURG TOWNSHIP
NEW HOME—Tudor style 3,000 Sq. Ft. plus Walk-out Ranch. Outstanding custom kitchen, family room, 2 fireplaces, game room, 3 bedrooms, 2 baths on ¾ acre wooded site. $90,000.

NEW HOME—Nacho Flavored Ranch with 3 bedrooms, 2 baths, heatalator fireplace, formal dining room, ¾ acre site with Gill Lake privileges. $75,000.

20th CENTURY
Realty, Custom Building, Land Development
437-6981
437-8507
129 W. Lake St.
South Lyon, Mich.

WEST BLOOMFIELD

W. BLOOMFIELD SCHOOLS
4 BUILDERS MODELS
$118,000 to $125,000
IMMEDIATE OCCUPANCY
4 bedrooms, 2½ baths, walkout basements, balconies, side entry garages. Carpeting, drapes, air conditioning, fully decorated. 100 Ft landscaped lots with sprinkling system.
COMPLETE IN EVERY WAY

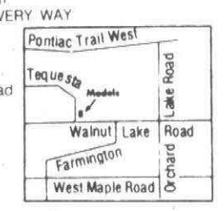

5330 Tequesta ½ mile west of Farmington Road, off Walnut Lake Road
PHONE: 681-6800
Built by...
CONSOLIDATED DEVELOPMENT CO.

HOUSES AVAILABLE FOR IMMEDIATE OCCUPANCY

Fairway Trails

ANNOUNCING THE GRAND OPENING OF PHASE #2

in Brighton



CHOICE LOTS NOW AVAILABLE
6 NEW MODEL HOMES
3 RANCHES...2 COLONIALS...ONE QUAD LEVEL



Fairway Trails is surrounded by some of Michigan's most beautiful lakes and park areas...a country atmosphere with all the conveniences of city water, sewer and paved streets.

HOW Includes • 3 or 4 bedrooms • 2-car attached garage • Full basement • carpeting • from **$59,950**

Model 229-2080 Models open daily 1 to 7, closed Thursday

Built by: Burt Construction Co. and Granada Homes, Inc.

Fairway Trails is located on Fairway Trails Drive and Brighton Lake Road. Take exit 147 into Brighton, take Main St. to Third, turn left to Brighton Lake Road, turn right to Fairway Trails Drive and **Fairway Trails** models.

Orchard Crest
...in West Bloomfield



New Model-Charming 4 bedroom colonial, 2½ baths, convenient first floor laundry, spacious family room with fireplace, price includes G.E. built-ins, carpeting and Armstrong No Wax Floors.

$83,990

REAL ESTATE NETWORK

Pinebrooke Realty, Inc.
681-8555

Real Estate Two, Inc.

Real Estate - Property Management

149 MARY ALEXANDER COURT
NORTHVILLE, MICHIGAN 48167

PLYMOUTH AREA
3 bedroom Ranch on 5 acres with formal dining room, fireplace, full finished basement, 2 car garage, plus 2 barns. Built early '50's. Liberal Land Contract terms. $99,500.

LIVONIA
3 bedroom brick Ranch all electric home. 2 car garage, fenced yard. Low heating costs will surprise you. $44,900.

NORTHVILLE
Newly Wed Special 2 bedroom home in township. Land Contract available. $32,900.

NORTHVILLE
HISTORICAL DISTRICT
3 bedroom, 1½ baths, formal dining room, 2 glasses-in porches. Won't last! $42,900.

We have building sites in Northville-Novi Area.

349-6555

O&E

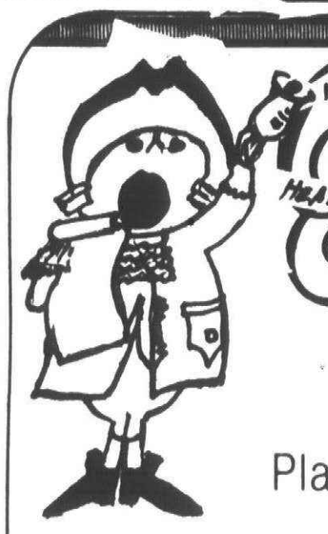

Colonial Acres TOWNHOUSES

from $29,000

A Beautifully Planned Adult Community For 50 Or Older

No Resident Children Under 17 Yrs.

Get off I-96 at New Hudson/Milford Exit. South on Milford Road through New Hudson to Ten Mile Road. Go West on Ten Mile Road to South Lyon stoplight. Turn right on Pontiac Trail and go one-half mile north.

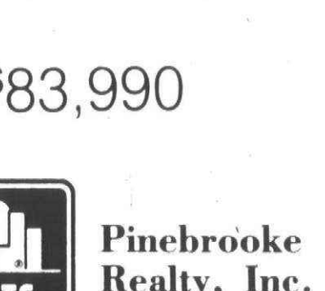

PRICE INCLUDES:
- Private Entrance
- Hotpoint Refrigerator
- Hotpoint Stove
- Hotpoint Dishwasher
- Hotpoint Air Conditioner
- Range Hood with Fan
- Garbage Disposal
- Double Stainless Steel Sink
- Copper Plumbing
- Sound Suppressing Walls
- Ceramic Tile Bathrooms
- Formica Counter Tops & Vanity
- King Size Closets
- Custom Cabinets
- Gas Baseboard Hot Water Heat
- Thermal Windows & Doors
- Window Screens
- Poured Concrete Patio
- Full Heated Private Basement
- Smoke Detector

By: CENTAUR CONT., INC.
Exclusive Sales:
CAR-MAR REALTY

Models Open Saturday, Monday noon 'til 6 p.m. Tuesday, Wednesday, Friday noon 'til 4 p.m., Sunday 1-6 p.m. Closed Thursday. Call 437-1159

PROTECT YOUR FUTURE
with an
ENERGY SAVER HOME



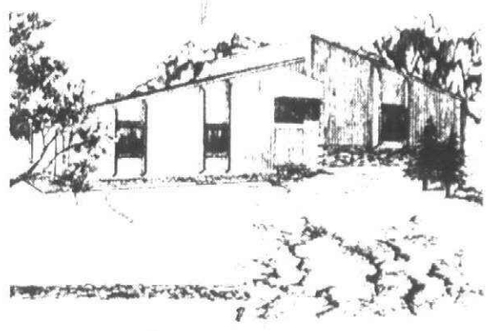

20 BEAUTIES 20 — 20 BEAUTIES 20

WILL BE BUILT in Bloomfield in the next few months — maybe more! You could be the lucky owner of one of these creative ENERGY SAVER homes if you hurry!

WHY ARE THESE HOMES ENERGY SAVERS?

1. Ten inches of roof insulation with specially designed "Energy Roof Truss."
2. Exterior walls packed with six inches of insulation.
3. "Thermal Barrier" insulated windows.

YOU HAVE 3 WAYS TO GO:

1. Buy a home already under construction.
2. Choose an available lot with plans.
3. Bring your plans for our lot or yours.

A CALL OR VISIT to our office may be the greatest investment you can make in your energy-tight future.

LAVERNE EADY & ASSOCIATES REALTORS

4120 W. Maple Rd.
Foxcroft Building
Birmingham, Mich.
626-4711 275-4422
ENERGY SAVER HOMES
of Bloomfield, Inc.

306 Southfield Lathrup

CRANBROOK VILLAGE SUB
Compliment this spotless brick ranch surrounded by exquisitely landscaped yard, including many beautiful shrubs and flowers. Gracious living room with natural fireplace, dining room and completely remodeled kitchen with built-ins. 3 bedrooms. Finished basement with lovely rec. room and 4th bedroom or office. $50,500. 557-3500

WHITE ALUMINUM
1½ story cape cod with lots of privacy. Vestibule entrance, spacious living room with shag carpeting and stucco walls. Full dining room and kitchen, free standing oven and range plus beautiful refrigerator. 1 bedroom on first floor plus 18 x 18 bedroom upstairs. Utility room, 1½ car garage and 75 x 121 treed yard. Birmingham schools. $35,900. 557-3500

SAN MARINO VILLAS
Offers this outstanding and very desirable quality brick ranch beautifully decorated inside and gorgeously landscaped outside. Carpeted living room with natural fireplace, country kitchen including harvest gold oven, range, refrigerator and dishwasher. 3 bedrooms, 1½ baths, finished basement, central air, electronic air cleaner. And Humidifier. Attached 2½ car garage with electric opener and a temperature control. 18 x 10 greenhouse for the enthusiastic gardener. $72,900. 557-3500

Cranbrook
Assoc. Inc. Realtors
28840 Southfield Rd.

SOUTHFIELD. Decorated home. 3 bedroom brick Ranch. Carpeted, storage, large lot, fenced backyard, patio. Assumption available. Immediate occupancy. $31,500. 557-6578

306 Southfield Lathrup

Custom Colonial

LATHRUP BLVD. 4 master size bedrooms, 2½ baths, spacious family room, quality throughout, central air, list of extras. Call today for appointment and details.

CENTURY 21
TODAY 559-4488

CUSTOM RANCH

NEW ON MARKET. Quality built and spacius 3 bedroom brick ranch with 2 full baths situated on Large lot. Dining room, natural fireplace, kitchen built-ins, carpeted throughout. Marble sills, 2 car attached garage. Asking $39,900.

EARL KEIM
538-8300
REDFORD INC.

SOUTHFIELD

ONE OF-A-KIND
Contemporary multi-level custom built and designed home. 1st offering by owner. 3,680 sq. ft. 4 bedrooms, 4 baths, family room with wet bar, natural stone fireplace, den, built-in swimming pool, 1st floor laundry room, cathedral ceilings, attached garage, central air, sprinkler system, tiled basement, many built-ins and extras. Must be seen. $139,900. Shown by appointment only.
353-6171 545-5800

SOUTHFIELD - BEDFORD WOODS. builders model 9 room quad level on 85X130 lot, cathedral ceilings, family room with natural fireplace, 3 bedrooms 4th bedroom or large library, 2 full & 2 half baths, attached 2 car garage, many builtins, many extras. $76,900.
557-4743

306 Southfield Lathrup

HAVE YOUR OWN 3 acres, partially wooded and sloping to the Rouge River. Great bi-level home, so spacious and lovely - you won't believe the price. Hugh living room with doorwall to deck, Florida room leading to brick patio - all this overlooking a panorama of nature's offerings. Beautiful lower level game/family room room plus extra bedroom and bath, doorwall to additional patio. Everything here is beautifully maintained and charming. Be the first to see it!

LAVERNE EADY
& ASSOCIATES
626-4711 275-4422

SOUTHFIELD
OPEN SUN. 2-5

29840 Everett, N. of 12 Mile, W. of Greenfield, contemporary brick ranch, 3 bedrooms, fireplace, nice carpeting and wallpaper, self-cleaning oven, washer and dryer, central air, carport, $32,900. Call 569-7020.

REDDING

SOUTHFIELD $52,500
1.3 ACRE
CAPE COD
Oh what a charming home! Such a park setting in a very ideal locale off 12 Mile-Lahser. Large living room with white mantel fireplace, formal dining room, large bedrooms, 12x22, enclosed breezeway, full basement, 2 car attached garage. Must be seen.

Norwood
No. 11, Inc., 522-3010
15530 Farmington, Livonia

306 Southfield Lathrup

OPEN SUNDAY 2-5
30425 Old STream in Southfield. E. of Evergreen, S. of 13 Mile, Immaculate 4 bedroom, brick quad-level in Cranbrook Village with 2½ baths, family room with fireplace, finished rec. room, modern kitchen, 2 car attached garage with opener. $79,500.

EARL
KEIM
Realty North, Inc. 559-1300

OPEN SUNDAY 2-5
22550 Hallcroft in Southfield. South of 12, W. of Lahser. Super 4 bedroom brick colonial in Twyckingham Village. With 2½ baths, family room with fireplace, full basement, modern kitchen, 2 car attached garage, approximately 2500 sq. ft.

EARL
KEIM
Realty North, Inc. 559-1300

SOUTHFIELD, $51,900
3 bedroom brick ranch, full basement, attached garage, 1½ bath, very good condition. Immediate occupancy. 12 Mile - Southfield area. $51,900.

CENTURY 21
RESTUM REALTY, INC.
25842 W. 9 Mile, Southfield
353-6666

306 Southfield Lathrup

PRIME LOCATION
Everything your heart desires in this immaculate 4 bedroom ranch with 2½ baths, lovely family room, central air, 2 car attached garage with opener, built-in pool. $82,900.

EARL
KEIM
Realty North, Inc. 559-1300

SOUTHFIELD - 11½ MILE area. 4 bedroom Colonial. 2½ baths. 2 car attached garage. 1st floor laundry, family room, patio with double gas barbecue, by owner. After 6 PM. 355-5139

SOUTHFIELD BRICK Ranch. 3 bedrooms, kitchen with built-ins, newly decorated, fenced in back yard with patio & gas barbecue. $29,500. 559-7078

SOUTHFIELD

LIKE BLONDES?

BLOND OAK PANELING? And built-in desk add luxury to beautiful family room in this spacious 3 bedroom brick ranch. On a ¾ acre lot with shrubs and trees the home has 2 fireplaces (living room and family room), formal dining room, unit air conditioner, big kitchen with range, refrigerator and dishwasher, carpeting thru-out, pull down stairs to attic storage, patio, 2 car plastered garage, incinerator, water softener, other extras. Only $65,900. See it at 25305 Wayeross, Southfield.

RYMAL SYMES
538-7740

SOUTHFIELD RANCHES

Attractively decorated 3 bedroom brick ranch on a large treed lot, featuring dining room, fireplace, new carpeting & attached garage. $51,500.

Four bedroom brick ranch on a huge lot enhanced by wooded surroundings. 1½ baths, fireplace, basement, attached garage & screend rear porch with built in barbecue. $58,900.
O'RILLEY 689-8844

SOUTHFIELD TRI. 4 bedrooms or 3 & library, family room with fireplace, dining room, 2½ baths, 2 car garage, patio. On cul de sac. $71,900. Days 542-4849. Evenings 559-8694.

SOUTHFIELD
27746 SUTHERLAND
4 bedroom brick Colonial. 2½ baths, family room, gas heat, central air, 1st floor laundry, attached 2 car garage. East of Southfield. North of 11 Mile. Just $64,900.

28307 EVERETT
Brick ranch, 3 bedrooms, gas heat, 2 car garage, 51' lot. East of Southfield. South of 12 Mile. Just $30,500. Good Assumable mortgage. 646-0700.

Risdon Realtors

Southfield $34,900
RETIREMENT SPECIAL
Attractive 2 bedroom brick bungalow on 120'x135' fenced double lot, floored attic, gas hot water heat, screened terrace, natural fireplace, attached garage. Call 645-9700.

PALMER
Assoc. Inc. 1
REALTORS

306 Southfield Lathrup

Southfield $47,500
Exciting Contemporary Ranch
Hard to find 3 bedroom brick & frame contemporary with cathedral ceilings & natural fireplace in living room. Full basement, 2 car attached garage, beautifully landscaped & treed corner lot. Excellent condition. Call for personal showing today. 645-9700

PALMER
Assoc. Inc. 1
REALTORS

SOUTHFIELD. 23207 Plumbrooke Drive. Ranch with cathedral ceilings, 3 bedrooms, 1½ baths, finished recreation room, attached garage with opener. $62,500. 355-0795

Southfield $59,900
FORMAL ENGLISH GARDENS
Bright as the morning sun, this beautiful home, on a treed lot with formal English gardens on a cul de sac, has 3 bedrooms, 2½ baths & many extras. Call 645-9700.
OPEN SUNDAY 2-5
20280 Harbor Ct.

PALMER
Assoc. Inc. 1
REALTORS
SOUTHFIELD

Lovely spacious ranch with three or four bedrooms, 2½ baths, formal dining room, with family room and fireplace. Central air, sprinkling system, full finished basement with 2½ car attached garage with door openers. $64,500.

Century 21
ROBEC PROPERTIES
851-7711

This Is For You

Beautiful three bedroom condo, with private courtyard, nicely landscaped, adjacent to the pool, carpeted throughout, with beautiful custom drapes and shutters. Many luxury type extras in this nice home. $69,900.

CENTURY 21
Gene Darke 2
851-6700

THREE bedroom colonial one block south of 10 Mile, family room, natural fireplace, new carpeting, 1½ baths, tiled basement, first floor laundry room. $49,900. After 5pm. 557-0950

WELL MAINTAINED brick ranch with attached 2 car garage, very quiet street, 3 bedrooms, 3 baths, living room with fireplace, separate dining room, family room, large kitchen with great cupboard space, built-ins, & dining area with built-in dinette. Finished basement with fireplace, large wet bar and den. Nearly ½ acre with fenced backyard with separate fenced garden. Gas heat, central air, humidifier, many extras. By owner. $69,900. 559-2956

12 MILE-LAHSER AREA
Sharp 3 bedroom brick ranch in Southfield with 2½ baths, 26 ft. family room, fireplace, large kitchen, 2½ car attached garage, approximately 2800 sq. ft. home on 1 acre lot. $79,900.

EARL
KEIM
Realty North, Inc. 559-1300

308 Rochester-Troy

BRAND NEW 3 bedroom colonial, 1800 sq. ft., fireplace, family room, basement, 1½ baths, 2 car garage, 1st floor laundry, country kitchen. $72,900. Owner 626-7910

BY OWNER - Open House Sat-Sun 1-4PM. Beautifully decorated 3 bedroom colonial, fully carpeted, 2½ baths, family room with fireplace, patio, 2 car attached garage. Troy schools. $65,900. 524-2389

BY OWNER-Troy. 4 bedroom, 2½ bath colonial, near schools, first floor library and laundry. Living room, separate dining room, large beamed family room. Large corner lot. Loaded with extras. $87,000. 689-7760

BY OWNER - Troy Stoneridge Sub. 3 bedroom quad, large kitchen, private park, deck with gas barbeque, fireplace. $67,500. 879-2839

Country Living

Rochester Schools are only blocks away from this custom built 2100 sq. ft. 4 bedroom tri-level on ¾ acre lot. Many features such as family room, attached garage and more. All this for only $79,900. Located in area of custom homes.

Norwood
No. 10, Inc. 459-2800

Desirable Bloomfield Hills
Offers a beautiful 5 bedroom, 2½ bath colonial on a large lot, nicely carpeted throughout, large foyer, family room with paneled walls & surrounding fireplace, formal dining room, 1st floor laundry, finished basement with paneled bedroom, 2½ car garage with door opener. $92,500.

COMPETITIVELY PRICED
Well maintained: clean 3 bedroom ranch, spacious living room with fireplace, dining room, 1½ baths, situated on a large treed corner lot. Good possession at $42,900.

TROY MEADOWS
Lovely 4 bedroom colonial on a dead end street. This home has a 24 ft. above ground pool, patio with double gas grill, privately fenced, much more. $78,900.

Century 21
OAKLAND, INC. 643-9550

Earl Keim
GREENTREES, INC.

TROY - this fine little ranch has it all, such as - living room, dining room, kitchen with eating space, family room with natural fireplace, 3 lovely bedrooms, 1½ baths, full basement, plus 2 car attached garage. $59,900.

TROY - 2 year old colonial with living room, formal dining room, large country kitchen, family room with natural fireplace, 4 spacious bedrooms, dishwasher, oven and range, 1½ baths, 1st floor laundry, full basement, plus 2 car attached garage. $76,900.

649-5100

Earl Keim
GREENTREES, INC.

TROY - beautiful ranch home with huge living room, formal dining room, modern kitchen, extra large family room with natural fireplace, 3 bedrooms including fireplace in master, 2 baths, central air, 1st floor laundry, full basement, plus 2 car attached garage. $74,900.

TROY - premium 3 bedroom colonial with living room, formal dining room, kitchen and breakfast area, exquisite family room with natural fireplace, 1st floor laundry, dishwasher, oven and range, 2½ baths, cozy den, full basement, plus 2 car attached garage. $85,900.

689-3600

GEORGIAN COLONIAL - year old 5 bedrooms, 13 x 10 laundry sewing room on bedroom floor. Large ravine lot. Professionally landscaped. Owner. $93,500. 651-3763 or 652-1616.

SPACIOUS 9 Room Brick Colonial. 4 bedrooms, 2½ baths, library, beautifully decorated, central air. Many Extras. By owner. $114,000. 643-6398.

THREE bedroom ranch, family room, extra-large kitchen, 1½ baths, tiled basement, 2 car garage. $63,000. 689-1893.

TROY by owner. 4 bedroom tri-level, 1½ baths, large family room with fireplace, extra large patio with aluminum awning covering. $77,900. After 6 PM. 689-7385.

TROY By Owner. 4 bedroom Winged Colonial, 1½ bath, 1st floor laundry, family room with fireplace, formal dining room, full basement, attached 2 car garage, patio, large lot, within walking distance of all schools. $72,900. 689-1499.

TROY - By owner, Mt. Vernon Sub Quad. 2½ baths, 1st floor laundry, central air, finished basement, over sized lot, redwood patio, pool, many extras. Immediate possession. $79,900. 689-6742.

ROCHESTER - by owner. Double wing center entrance Williamsburg Colonial in N. Avon Twp. Custom built in 1972. 3 bedrooms, 2½ baths, 24 ft. family room with brick & delft fireplace, large living room, formal dining room, ½ acre with trees, patio & circle drive. Mint condition. $91,500. Call 652-1375.

308 Rochester-Troy

TROY 2200 square foot colonial. 4 bedrooms, 2½ baths, 1st floor laundry room, aluminum siding, move-in condition, fully decorated, designer brick patio. $86,900. Owner 689-8571.

TROY
2775 Red Fox Trail
Colonial with 5 bedrooms, 2½ baths, living room, dining room, family room with fireplace, full basement, 2½ car attached garage. Brick & aluminum. $117,500. Call for an appointment 647-2222 between 10 & 4:30pm. Monday through Friday.

TROY. 3 bedroom Colonial, family room fireplace, 1st floor laundry, 2½ baths, 2 car attached garage, opener, central air, carpeted, custom drapes. $78,500. 689-6353.

OPEN SUNDAY 1-4

201 BEECHVIEW. Distinctive in exterior style and design, for this outstanding wooded site in one of Rochester's finest areas. You will be attracted by the quality of this home. The colonial walkin fireplace with trammel arranged in the country kitchen, 4 bedrooms, sewing room and a host of special interiors. $142,500.

2875 NORTON LAWN. Here is a cheerful and appealing bungalow that was recently reworked and revitalized into a becoming home. 3 bedrooms, 2 car garage. $49,900.

1086 HACKBERRY CT. There's an abundance of size and comfort in this spacious 4 bedrooms, den, 2½ baths pillared colonial. Soon it will be time to enjoy the inground pool or bask in the sun on the patio. $107,500.

54 NEVADA. Clean and neat with a well cared for look that suggests pride of ownership describes this attractive 3 bedroom ranch. Large lot with trees. Wood deck in rear. $57,900.

SNYDER KINNEY & BENNETT
ROCHESTER 651-6100

FAIRVIEW FARMS
IMMEDIATE OCCUPANCY
Brand New 4 Bedroom Colonial. 2,600 Sq. Ft.
$80,565
CALL DICK WICKHAM

PULTE
651-0030

ROCHESTER by owner. Custom 4 bedroom brick Colonial. 2½ baths, family room with fireplace. Second floor laundry. 3½ years old. $98,900. 652-9043.

NEW LISTING

Sharp brick ranch in a popular subdivision in Auburn Heights. 3 bedrooms, 1½ baths, family room and large rec. room. Recently decorated and has been well maintained. Has a 2½ car attached garage. Priced at only $53,500.

REALTY WORLD
PROFESSIONALS
649-0200

ROCHESTER COLONIAL. 4 bedrooms, 2½ baths, family room. Large lot. $89,900. 652-0483. After 6PM 652-0483

SOUTHFIELD. Custom built brick 3 bedroom ranch, fourth available, family room, fireplace, formal dining room, built-ins, basement, 1st floor laundry room, 2 car garage. 1½ acres. $64,500. 356-8531.

ROCHESTER - 3 bedroom brick ranch, 2 baths, 2 fireplaces, rec. room, new kitchen, new roof, excellent location. $89,500. 651-0396.

ROCHESTER - 3 bedroom brick ranch on ¾ acres, 2½ car attached garage, 1st floor laundry, living room dining room, & new kitchen with built-ins, 2 full baths, finished lower level with family room, fireplace, playroom, shop, & storage room, studio ceiling & hardwood floors. 651-4195.

TROY - By Owner. 5 bedroom Colonial, approx. 3400 sq. ft. living room, dining room, study, family room with fireplace, hardwood floors, finished basement, custom patio, oversize 2 car garage. $129,500. 649-0436.

TROY by owner, colonial 4 years, 4 bedrooms, 2½ baths, 1st floor laundry, full basement, wood deck with bar, refrigerator. $93,000. 649-2385.

TROY BY Owner. Attractive three bedrooms brick ranch, 1½ baths, living room, formal dining room, kitchen, dinette, family room with fireplace, full basement, central air, large lot. Attached garage. $74,900. 879-1535.

TROY By owner. Four bedroom Quad, 2½ baths, first floor laundry. Attached 2½ car garage, large corner lot. Reduced $77,000. 689-2572.

308 Rochester-Troy

ROCHESTER
UNIVERSITY HILLS
644 CAMPUS ROAD
Leads to the beautiful setting of this Pillared Brick Colonial. Boarding the Commons. Family room with 14' raised hearth. Fireplace adjoins Redwood Deck. Overlooking Park land. Paneled Den plus 4 Bedrooms, 2½ baths. Formal Dining. Breakfast Room which seats 10, helps complete. This 2760 Sq. Ft. Home. Family walk or bike to most all. Recreation and Schools. $126,000. Offered by Transferred Owner.

652-7066

SPACIOUS 4 BEDROOM Bi-Level. This quality home is less than 1 yr. old. Rochester Area. Upper $80's. 652-1378 643-2644

TROY By Owner. 3 bedroom brick ranch, family room with fireplace, dining room, 1st floor laundry, 2½ baths, 2 car attached garage. $74,900. Buyers only. 879-1327.

TROY COLONIAL. 4 bedrooms, 2½ baths, central air, very clean, loaded with extras, open Sat. & Sun. $79,900. 524-2114.

309 Northville-Novi

A Great Family Home
Come see this four bedroom home with fully equipped country kitchen opening to a cozy family room with a brick fireplace. many extras include garage door opener, book shelves, carpeting and drapes in this lovely colonial, priced at $79,900.

CENTURY 21
Gene Darke 2
851-6700

MEADOWBROOK LAKE. By Owner. Immaculate custom built 4 bedroom Colonial on wooded land scaped lot. 2,400 sq. ft. 2½ baths, large slate foyer, living room, dining room, family room with fireplace, 1st floor laundry, basement, many extras. Buyers only. $87,500. 349-3494.

NORTHVILLE - by owner. 3 bedroom brick ranch, 2½ car garage, fireplace, large lot, blown-in, finished basement, bar. $57,900. 349-3462.

NORTHVILLE - one of a kind 3 bedroom colonial on Lexington Commons. 2½ baths, family room with fireplace, central air. $101,000. Call now. NICHOLS REALTY. 348-3043.

IN NOVI
Whispering Meadows
Previews the best value in New homes in this location. The Bristol Hill, 1700 sq. ft. $70,990. The Dunston, 2300 sq. ft. $79,990. Features: Stained woodwork, wood handrails, built-in oven, brick fover floor, wet bar in Dunston, masonry fireplace, wood windows, & more.
Sales office: West of Haggerty, South of 10 Mile on Burton Ct.
BINDER HOMES
478-6760 855-1616

NOVI - Salt Box home. 5 bedrooms, 3 baths, fireplace, deck, fully carpeted, tastefully decorated. Immediate occupancy. $76,900. 24599 Queenspoint Dr. 348-9191.

HERE'S A GREAT HIDEAWAY
You'll find this lovely four bedroom colonial, super maintained to look like new. Large family room with natural fireplace opens onto patio and pool. Two car attached garage with workshop area. Large lot with rear yard backing to park. $72,900. Call 261-5080.

Thompson-Brown

5 ACRES
NORTHVILLE TWP. Stunning 4 year old colonial on hilltop setting overlooks magnificent rolling wooded countryside. Elegant 4 bedroom formal dining, natural fireplace, den or library, 1½ baths, doorwall to patio and recreation court. Full basement, attached rear entrance 2 car garage with opener, stained woodwork and paneled doors, running streams, heavily wooded at rear, highest elevation in county. New to market. $89,900.

2½ ACRES
NOVI. Custom 2 year old split-level in rolling scenic prestige 9 Mile-Beck Rd. area. 4 bedrooms, 2 baths, formal dining room, entertainers 21 x 21 family room, natural fireplace, huge 24 x 20 Florida garden party room, redwood balcony, 30 ft. pole barn, ideal for horses, 2 car attached garage, magnificent scenery, only minutes to downtown Northville.

Ranch $57,900
Brick and aluminum ranch, like new condition, 3 bedrooms, large kitchen, family room with doorwall to 19 ft. patio, basement, 2 car attached garage, 80 ft. lot. Just listed.

CENTURY 21
Hartford 414 Inc. 478-6000

SHARP 3 bedroom Ranch in Novi, living room, family room with fireplace, hardwood floors, full basement. On large lot. $57,500. 478-5708.

NORTHVILLE-$49,900
4 bedroom ranch on 1 acre, 2 full baths, central air, 1st floor laundry, 2 car garage, 2 sheds, gas heat, lots more. Dont miss this one. Call 349-8700.
BRUCE ROY REALTY INC.

NORTHVILLE-$64,900
ANTIQUE LOVER'S DELIGHT. 4 bedroom colonial, natural fireplace, full basement, 5 leaded glass doors. Gorgeous. Rent small detached home in rear of property for extra income. Call 349-8700.
BRUCE ROY REALTY INC.

NOVI
Immediate Occupancy can put you in this sharp 4 bedroom Colonial in time for summer. Inground pool, central air, and more. $70,900. Call TOM WEBB.

CENTURY 21
CORNERSTONE 478-4660

ALPINE DREAMS
Come true in your own Swiss Chalet Style Colonial. ½ acre lot, 4 bedrooms, 2½ baths, large family room, formal dining, country kitchen, attached side entrance garage. 459-3700

REALTY WORLD
CHAPMAN WEST

ATTRACTIVE BI-LEVEL
(No. 31) Three bedroom, 2 full baths, in desirable Novi, situated on a large corner lot. Recently redecorated and just finished family room. Hurry, only $61,900.

Century 21
VINCENT N. LEE
EXECUTIVE TRANSFER SALES
851-4100

HURON RIVER HIGHLANDS
LAKE AND RIVERFRONT LOTS

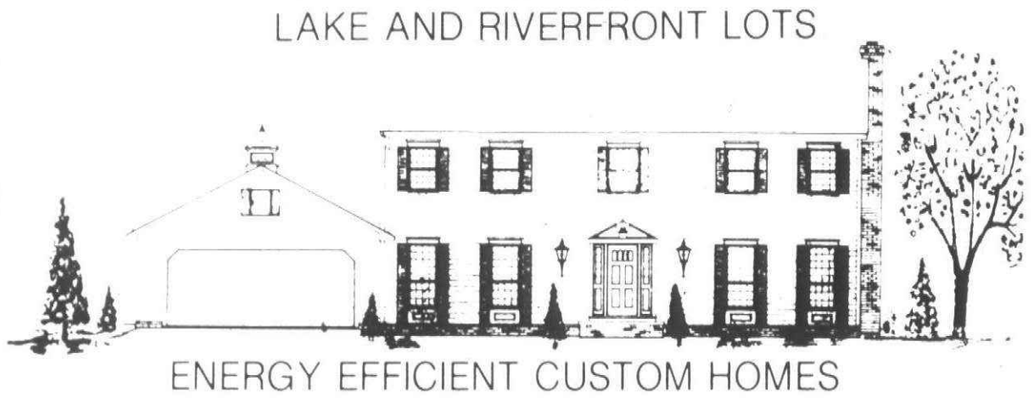

ENERGY EFFICIENT CUSTOM HOMES

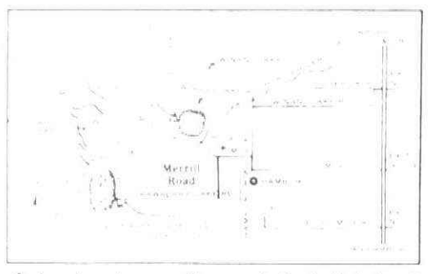

STYROFOAM ON EXTERIOR WALLS
12" CEILING INSULATION
ANDERSEN OR THERMAL-BREAK WINDOWS
ENERGY SAVER FURNACE WITH
1. ELECTRIC START
2. CHIMNEY LOCK
NATURAL GAS
UNDERGROUND UTILITIES

EQUAL HOUSING OPPORTUNITIES

Ask about our Newest Subdivision?

Strawberry Hills Estates

LAKE ACCESS TO SEVEN LAKES
ACCESS TO HURON RIVER
HEAVILY WOODED LOTS WITH OAK AND HICKORY TREES
PAVED ROADS
NATURAL GAS

FREE ESTIMATES
MODEL HOMES FROM $79,000
Phone (313)449-4107

GANZHORN BUILDERS

LAKE AREA LIVING...

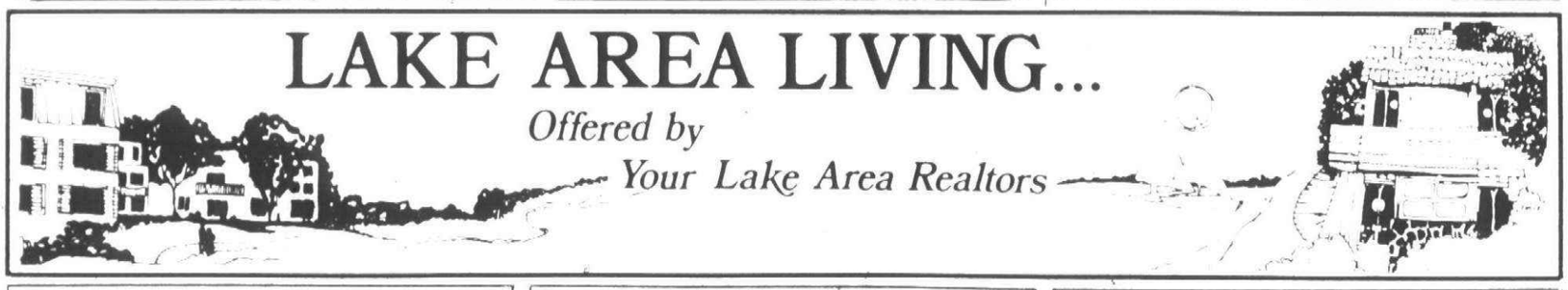

Offered by
Your Lake Area Realtors

Make Life Easier...

Your family will enjoy the pleasant environment in the lakes area. We have many homes now ready for occupancy and would like to show them to you at your convenience. Call your Lakes Area Realtor today!

WEST BLOOMFIELD
ORCHARD CREST NORTH
Transferred owner hates to leave this stately 2 story tudor styled home, 3 large bedrooms, 2½ bathrooms, tastefully decorated throughout. W. Bloomfield schools. This 9 month old beauty is located among fine homes and ready for your family at $81,900. Call Carol Nally at 363-8307.

WEST BLOOMFIELD
MIDDLE STRAITS LAKE PRIVILEGES
All aluminum 2 story has 3 bedrooms, hardwood floors, huge master bedroom, neighborhood elementary schools, beach privileges available, only $36,500. Call 363-8307.

NEW QUAD LEVEL
UNION LAKE AREA
Brand new 1400 sq. ft. quad level home, 3 good sized bedrooms, country kitchen with pantry and dishwasher, 23 x 19 family room, Early American design, just under construction, August occupancy. $49,900. Call 363-8307.

TIPSICO LAKEFRONT RANCH
Over 1½ acres of landscaped seclusion surrounds this spacious 3 bedroom maintenance free home. Natural fireplace, custom kitchen with built-ins, 2 full bathrooms, 2 car attached garage, over 400 ft. of lake frontage. $79,900. Terms! Call 363-8307.

OLD ORCHARD INC REALTORS 363-8307

IMAGINE—A 3 bedroom home on one acre and Cedar Island Lake Privileges. All for only $40,900. Won't last long. Call Today. 624-7900.

DUPLEX—Each with water privileges on Cedar Island Lake or Mandon Lake. Large treed lot with wood decks off each unit. Two bedrooms, living room, kitchen, per unit. Priced at $45,900. Land Contract Terms available. Call 624-7900.

Century 21 "of the lakes"
Call 624-7900 — 363-7119
8888 Commerce Rd.
Union Lake, Michigan 48085

For Space Reservation in "Lakes Area Living" Please contact Roy Meadows
Observer & Eccentric Classified
591-2300

TOM ADLER REALTY COMPANY
A DIVISION OF ADLER HOMES, INC.

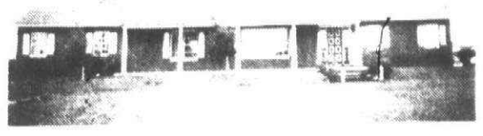

HIGHLAND — Builders Model. 3 BR, 2½ bath, country kitchen, formal dining, living room/family room with 2 way fireplace, upstairs laundry, 2½ car garage, basement, central air, burglar alarm system, and many more custom features. 140x350 lot. Priced to sell. $69,900.00



HARTLAND — Very sharp and clean 3 BR, 2½ Bath, 13x24 Family Room with Fireplace, Central Air Conditioning, Drapes, Deck off Dining room, beautifully landscaped, paved driveway, and many custom features in this bi-level. Approx. 2 miles from US23 off M-59, priced to sell. $71,900.00

VACANT LAND

Hartland — 1.17 acres	$13,500.00
Hartland — 2 acres	$16,700.00
Hartland — 2.55 acres	$15,500.00
Howell — 10 acres	$17,500.00
Hartland — 10 acres	$28,900.00
Hartland — 15 acres	$28,900.00
Highland 148 x 200	$13,900

9500 Highland
HARTLAND
EQUAL HOUSING OPPORTUNITIES
632-6222



3½ ACRE WOODED SECLUSION
UNIQUE INDIAN LAKE AREA

Built into a hillside this rambling, charming home has ample space for active family and offers panoramic wooded views of nature at its finest. 2 baths, 5 bedrooms, formal dining, built-in garage, zoned heating, out-buildings for pets or hobbies. Orion Schools. $76,500. Indian Lake privileges.

LADD/WILLIAMS REALTORS
391-3300

CUSTOM HOME BUILDING

Get ahead of price increases and build NOW!

- YOUR LOT OR OURS
- YOUR PLAN OR OURS
- DESIGNER SERVICES
- FREE ESTIMATES

Model under construction in West Bloomfield, ready for inspection soon.

Discuss your plans with the builder.

Call for an appointment
666-2770

Member North Oakland County Builders Association.

ACCENT BUILDING CO
666-2770

309 Northville-Novi

ALL YOU'D EXPECT IN THIS EXECUTIVE COLONIAL

Transfer forces sale on brand new model in Northville's Lexington Commons. Less than 1 year old and newly carpeted, this beauty is high on a knoll on the commons with great view of countryside. Four bedrooms, paneled den, spacious kitchen with built-ins. Many extras including central air, professional landscaping, sprinkler system. Good assumption. Immediate possession. Call 553-8700. $119,900.

Thompson-Brown

ONE OF A KIND

Beautiful wooded ravine lot with a custom home of buyer's choice to be built. Ideally suited for a walk-out basement ranch, split level or colonial. Proposed is a 1,500 sq. ft. ranch with family room and fireplace, country kitchen, 1½ baths, first floor laundry, and a 2 car attached garage. Offered at $75,500.

HARRY S.

WOLFE COMPANY

33235 Seven Mile 474-5700

OPEN SUNDAY 2-5

4 bedroom split-level, 1½ baths, family room, fireplace, attached 2 car garage, central air, good assumption, good access to expressways plus many amenities. 22425 BROOKFOREST

Norwood

No. 9 Inc. 851-7190

ELEGANT Northville Commons ranch, cul-de-sac lot on commons, central air, automatic underground sprinklers. "Billiard Parlor" finished basement, 2½ baths, 3 large bedrooms, ground level laundry, spacious family room, circular drive, tastefully landscaped. $98,000. Call 349-4218. 477-1737

310 Union Lake Commerce

Enjoy vacation living all year round.

BY OWNER-Large, sprawling all brick ranch on ¾ acre beautifully treed corner lot in Waterford. 3 bedroom, 1½ baths, family room with new, plush carpeting, custom drapes, and charming fireplace in living room, all rooms immaculate and tastefully decorated. Large screened in porch. Oversized 2½ car attached garage. Full attic. Many extras including Andersen windows. Quiet serenity with house situated by woods with lake privileges on Pleasant Lake having a nice sandy beach. See. Country living at its best for $55,500. 698-2023

EXCELLENT STARTER Home with Wolverine Lake privileges. 2 bedrooms, utility room, fenced yard with shed, new carpeting throughout. Must see to appreciate. $34,000. After 6 P.m. 624-2994

Lake Sherwood Capri

Gorgeous 4 bedroom Colonial with spiral staircase and oversize family room. Beach privileges on beautiful Lake Sherwood. July occupancy. (You pick selections.) $89,900. Other sites available.

Sherwood Capri Homes, Inc.

669-1770

BRAND NEW TRI-LEVEL. Formal dining room, 19 x 15 family living room. Studio ceiling in foyer. Entrance to main bath off master bedroom. $39,900. Other sites available.

ROUNDTABLE Associates, Inc.

363-8337

COMMERCE

There are no stairs to climb in this partially carpeted 2 bedroom home. Features a 6 x 10 utility room and a big 2 car garage. Large 60 x 100 shaded lot, land contract terms, call us for all the details.

ASHLEY & COX REAL ESTATE

We've Moved To

345 North Lafayette

South Lyon, Mich.

437-5331

LAKE PRIVILEGES

Just listed. 3 bedroom tri-level, family room, fireplace, 2 car garage, with Loon Lake privileges. $68,900. 685-7473

AB•RO REALTORS

Union Lake $42,500

HERE IT IS!

Newly listed 2 bedroom brick ranch on a hilly treed double lot with Union Lake privileges. Large living room with natural fireplace. Hard to find at this price. Immediate possession. Don't be sorry, call today for showing. 645-9700.

PALMER Assoc. Inc. I REALTORS

311 Homes For Sale Oakland County

BY OWNER in Wixom. 2 bedrooms, large fenced backyard, close to expressway. $27,000. 624-4367

ANTIQUE LOVERS

Large charming 'turn of the century' 4 bedroom country home on 2½ acre parcel. Lyon twp. near I-96. $69,900.

REALTY WORLD

CHAPMAN 162 478-4100

BEVERLY HILLS

ROYAL OAK Brick Cape Cod, 4 bedroom, dining room, family room with fireplace, large kitchen, living room with fireplace, finished rec room, central air, large lot, in excellent condition. $68,900. 549-3806

BLOOMFIELD ORCHARDS - 3 bedroom colonial, 1½ baths, family room with full brick wall fireplace, newly landscaped patio, 2½ car attached garage. $53,900. Buyers only. 335-8488

BLOOMFIELD HILLS SCHOOLS, 4 bedroom, 2½ bath ranch, family room, Florida room, heated Olympic pool on 1 acre, central air. By owner. $92,500. 879-1890

CLARKSTON-BY OWNER

2000 sq. ft. all brick bi-level. Gas heat, 2 car garage, 3 bedrooms, living room with fireplace, dining room with deck, large family room with fireplace and wet bar, 2 baths, kitchen with oak cabinets, stove, refrigerator, dishwasher. Tastefully decorated, 20x40 inground pool, ¾ acre treed, professionally landscaped lot, gas grill, dog run and patio. $87,900. 394-0562

HOLLY - Owner. Attractive 4 bedroom home. Formal dining room, large lot, full basement, large lviving room. $34,900. 634-9133

OAK PARK, attractive, well decorated, high quality home. Inground heated pool, beautiful private backyard. Three bedrooms, 2½ baths, panelled den, large kitchen with built-ins, finished basement with wet bar, central air, new flagstone patio. Double gas BBQ. Interior designed, many extras. $48,900. After 6pm weekdays 543-3385

O&E

311 Homes For Sale Oakland County

LOON LAKE PRIVILEGES

Waterford, new 4 bedroom, 2½ baths, colonial, large family room, fireplace, 1st floor laundry. Immediate possession. $74,900. 626-7210

MILFORD TWP

2 bedroom brick ranch on 1 acre 2 miles from expressway. House has great potential for adding on. Area of quality homes. $39,900.

REALTY WORLD

CHAPMAN 162 478-4100

NORTH OAK PARK, 4 bedroom, 2½ bath Colonial. Central air, 2 car garage, many extras. By owner, call Mon.-Thurs. 545-1919

Wooded Seclusion

One Acre, immaculate custom three bedroom Quad level, stone fireplace, small barn, wildlife at your doorstep. $84,500.

2½ ACRES

Charming four bedroom, older cape cod, fireplace in living room, screened in porch, features your own 40x14 greenhouse. Large pond on property. $57,900.

Carriage Realty

M-59 at Milford Rd.

353-8995 887-4107

ELEGANT

Sprawling Ranch

Secluded setting for gracious living. Custom living room, with Italian marble frirefplace, thoughtfully designed kitchen, formal dining room, fireplace lights up charming family room. Four car garage. Many fine and custom extras. $98,500. For personal showing, call

VIOLET SIEGAL

DURBIN COMPANY REALTORS

559-8181

JUST LISTED

(No. 19) A beautiful all brick 3 bedroom ranch with family room, central air, instant hot water, humidifier, 1½ baths, 2 car attached garage with door opener and even a finished rec room with bar & kitchen with built-ins. $47,500.

Century 21

VINCENT N. LEE

EXECUTIVE TRANSFER SALES

851-4100

Picnic & Swim In The Lake

A four bedroom home set on beautifully wooded lot, giving lots of privacy. This property has a pool, with huge rec' room and a walk out to a sunken patio. This house has many features. Bring your family and see how they like it. $59,900.

CENTURY 21

Gene Darke 2

851-6700

SOUTH LYON AREA Comfortable colonial. Call for appointment to see this custom built home, face brick, fireplace in sunken family room, large basement, central air, large 2 car attached garage. Lots of other nice features on nearly a ½ acre lot. $63,500.

NICK SMITH, BROKER

453-0525

WIXOM

Quaint older home. Needs restoring. On large lot. Newly listed. $45,000.

RED BARON

422-8220

Roe Roberson

Country Atmosphere

Treed 1 acre lot on a quiet street surrounds this 3 bedroom brick Ranch. 3 car garage, spacious living room with fireplace, separate dining room, modern kitchen with dishwasher & compactor, family room with fireplace, sun room. All for $57,500.

COLONIAL

In North Royal Oak features 4 bedrooms, 2 baths, fireplace, den, tiled basement, 2½ car garage. Near Kimball high school. $53,900.

CAPE COD

With natural fireplace in living room, dining area, kitchen has table space, 1 bedroom down, 2 large up. Bath on 1st floor, additional bath in basement, 2 car garage, nice Royal Oak location. $44,900.

ROE ROBERSON

Sheffield Office Plaza

W. Big Beaver - Troy

643-4580

OAK PARK

Large custom built brick ranch, 3 bedrooms, 1½ baths, spotless condition. Plush carpeting throughout, full tiled basement, 2 car garage. $34,500. As low as $1800 down.

SUMMIT

427-3200

OAK PARK, 3 bedroom, 1½ baths, finished basement, 2½ car garage, newly decorated inside and out. New appliances, carpeting, drapes. 10½ Mile and Gardner. $28,900. 546-8968

LAKEFRONT

Executive Quad Level with over 4,000 sq.ft. of living area includes: 5 bedrooms, formal living and dining room, family room, 2 fireplaces and gourmet kitchen. Exclusive Waterford Hills location with frontage on Van Norman Lake near Clarkston. $149,900. 674-4687

CENTURY 21

VAL-U-WAY REALTY INC

320 Other Surburban Homes For Sale

A VERY NICE HOME

HOWELL, very well kept 80 year old, 4 bedroom Colonial. 311 State St. Downtown Howell. $63,500. Shown on weekends 9-5. (517) 546-5631

BRIGHTON

PERFECT YEAR ROUND HOME

For family living on full sports Ore Lake. Beautiful sand beach for swimming, great fishing and boating. Won't last at just $76,900. OPEN SUNDAY 2-5. 8251 Hillpoint, Off Hamburg Rd.

Call Ruth Hanks

Real Estate One

1-227-5005

BRIGHTON - 2 story duplex in the City of Brighton, $34,900. 4 bedroom 2 story frame house on ¾ acre lot, 2 car garage, needs some work, Brighton schools, $37,500.

ALL AMERICAN REALTY

437-8111 227-1120

BRIGHTON, 3 bedroom bi-level, family room with fireplace, central air, fenced yard, lake privileges, extras. $51,500. 229-4038

320 Other Surburban Homes For Sale

BY OWNER-Stately home on exclusive one acre setting near Winans Lake. Spacious living room, with beautiful tiled fireplace, dining room, family room, country kitchen, four bedrooms, 2½ baths. Also game room, laundry room, mud room, fruit cellar & 2½ car garage. Professionally decorated & landscaped. Courtyard entry into a selected tile foyer, cathedral ceilings, attached covered patio with patio doors from dining room and country kitchen. Hydronic heating, and highest quality materials throughout. Over 50 mature trees, mostly varied pines with some Russian Olive & Wild Cherry. Home is recently built and located in property nearby Lakeland Golf & Country Club at Winans Lake. 20 minutes, Ann Arbor, 35 minutes, Southfield. Access to private secluded artesian lake surrounded by Tamarack trees on acreage originally owned & forested 48 years ago by U of M forestry Professor. Immediate occupancy is possible. Builder-Owner moving across private court. Land contract financing. Phone 1-227-4422, otherwise 1-227-1309

CITY OF BRIGHTON 3 bedroom home on large corner lot. Freshly painted, carpeted throughout, paneled dining room, full basement. $39,000. 227-7312

COUNTRY GENTLEMAN'S DREAM COME TRUE

10 acres and outbuildings are all set for the family, horses, pets, garden, motor bikes and snowmobiles. This modern roomy three bedroom ranch has many extras you'll enjoy. 2½ baths, large family room with fireplace, 3 car attached garage. $125,000. Call 261-5080.

Thompson-Brown

CUSTOM COLONIAL now under construction. Super deluxe wing colonial in Hartland's finest subdivision. 3 bedrooms, 2½ baths, huge family room, fireplace, 1st floor laundry, bay window, maintenance free aluminum trim, super insulated. Hurry! - most color choices still available. Another Terrawood Quality Built Home. $82,900. Call Hometown Real Estate & Development Corp. 632-5880

HARTLAND LAKE ACCESS, excellent starter home, 3 bedroom on wooded lot with new carpet & kitchen, recently remodeled, oversized heated garage. Just minutes from Expressway. $36,900. Call Hometown Real Estate & Development Corp. 632-5880

HARTLAND SCHOOLS, 3 bedroom tri-level now under construction. Family room with fireplace, bay window, 2 car attached garage. Another Terrawood Quality Built Home situated on 1.25 country acres. $58,900. Call Hometown Real Estate & Development Corp. 632-5880

HOWELL - A 2000 sq. ft., 2 story, 4 bedroom, sauna, family room, living room, 2 car garage with work area, private beach and dock on Lake Chemung. $59,900. Owner. Days 313-229-2989, evenings 517-546-5918

LARGE FAMILY? Perfect home on quiet cul de sac backing to green belt. 4 bedrooms, 2 full baths, plus ½. Brand new kitchen with Corning cooktop range. Many plus features in this home.

ASK FOR NANCY WEDNIESKI

Chamberlain

626-9100 681-5698

OPEN SUNDAY. Executive home, Hartland Schools, custom built Dutch colonial nestled in the trees, 4 large bedrooms, 2½ baths, formal dining room, family room with wet bar & fireplace, 1st floor laundry, central vac., built-in appliances, over 3 acres with barn. $91,900. Call 632-5880 for directions. Hometown Real Estate & Development Corp.

LOVELY

Brick Tri-level in a nice neighborhood. In Sterling Heights, this home features a low maintenance - fenced yard, and a 2 car attached garage with an electric door opener. 3 bedrooms, 2 baths, living room and family room. Central air. $54,999.

REALTY WORLD PROFESSIONALS

649-0200

NORTHFIELD

Beautiful Setting

on treed one acre lot with pond. 2 year old 4 bedroom ranch with finished walk-out basement, den, fireplace, attached 2 car garage. 8" of insulation in walls, 12" in ceiling. You must not pass up this opportunity. Priced at $79,500. Call:

CENTURY 21

Hartford West, Inc. 453-7600

OPEN SUN. 2-5

MAY 21

Everything you've always wanted in a house but were afraid to ask. Gorgeous 4 level, 4 bedroom executive home on heavy treed double lot with Belleville Lake View. Game room with wet bar, 32 x 15 family room with raised hearth fireplace. Large completely remodeled kitchen. Tasteful decor with privacy for the whole family. 47224 NORTH SHORE, BELLEVILLE. Belleville Rd. exit, right on Denton, left on VanAllen, right on North Shore.

Kliemann Real Estate

663-8883 482-3126

OUTSTANDING MILFORD Farm. Executive colonial. Don't miss it. Approximately 31,000 sq.ft. 5 bedrooms, living room, formal dining room, country kitchen, 2 fireplaces -one in family room and one in full baseent. Wine cellar. 2 car garage. 17 acres. Splits available. $198,000.

ROUNDTABLE Associates, Inc.

363-8337

PINCKNEY AREA, new 3 bedroom ranch, 2 car garage, walk-out basement, heavily wooded with stream, lake privileges. $54,500. 336-6369

S. LYON city. 3 bedroom brick front and aluminum ranch, family room with fireplace, full basement, 2½ car garage. $52,000. 437-9366

S. LYON - 3 bedroom colonial on 1½ acres Northfield Twp. $66,900. EXECUTIVE 3 bedroom quad level on the lake, walk out basement, many extras. $94,900. JUST LISTED - 4 bedroom colonial on 5 acres, S. Lyon schools, set up for horses. $75,400.

ALL AMERICAN REALTY

437-8111 227-1120

WATERFORD BEAUTIFULLY

maintained 4 bedroom colonial backing up to private open land. 2½ baths, family room with fireplace, water privileges, 2 car attached garage, clean air and more. A must see at $73,900.

CENTURY 21

Hartford West, Inc. 453-7600

320 Other Surburban Homes For Sale

SOUTH LYON, country living with city conveniences in this brick & aluminum 3 bedroom ranch with 2¾ car garage, country kitchen, 2 full baths and finished basement, on a fenced & landscaped lot. $47,900. Buyers only. 437-2658

321 Real Estate Services

HOME INSPECTION CO.

Will INSPECT THE HOUSE YOU ARE INTERESTED IN BUYING OR SELLING. See it in Writing. Get the most value for your money. Phone

TECHNIHOUSE INSPECTIONS

542-6473

LEAVING TOWN! Don't Want To Sell!

Consult us about our rental and or property management service. Over 9 years experience in management field. Competitive rates.

GOODE REAL ESTATE

1411 N. Woodward MI7-1898

LIVE IN SOUTHFIELD

Outstanding City services and excellent schools in a suburban setting, nationally recognized 9-1-1 emergency dialing system for police, fire and life-support medical units, award winning parks and recreation programs and facilities, attractive neighborhoods, near universities and cultural activities.

Southfield Home Information Center

26000 Evergreen Rd.

Parks & Recreation Building

Southfield, Michigan 48076

313-354-4400

322 Condominiums For Sale

ADAMS WOODS

Award Winning Bloomfield Hills Condominium complex. Owner offers a 3 bedroom, 2½ bath, finished basement, premium lot with a large private court yard. $124,900. 852-2323

ADAMS WOODS

Delightful 3 bedroom overlooking woods. Country kitchen, master bedroom with fireplace and studio ceiling. $127,500.

SNYDER KINNEY & BENNETT

West Bloomfield 851-7000

BEAUTIFUL 2 bedroom condominium, excellent area of Canton. All appliances stay, fully carpeted, air conditioned. Asking $32,900. 455-0671

BIRMINGHAM AREA CRANBROOK PLACE

18301 W. 13 Mile Rd.

Three bedrooms, two baths, formal dining room, carpeting, central air, 2 car garage. $69,960.

BY APPOINTMENT

RODNEY LOCKWOOD & CO

644-4024

BLOOMFIELD Near I-75, exceptional features. 2 bedrooms, 2 baths, central air, deluxe carpeting, drapes, designer wallpaper. Pool and clubhouse, 2 carports, land contract terms. RHODES 642-0014, eves. 646-1074

BY OWNER - clean, 2 bedroom condo, central air, appliances, attached garage, near Expressways, Novi location. After 5pm. 478-1885

NORTHFIELD HILLS. Largest unit. 3 bedrooms, 2½ baths, fireplace and bay window in a sunny living room with a wooded view, professionally landscaped patio, full basement, 1 car garage. $65,000. 641-7857

COUNTRY CONDO

Excellent 2 bedroom condominium, 1½ baths, full basement, attached garage. All of this set in a rural setting close to 12 Oaks Mall. Only $35,900. Ask for BOB AITCHISON.

CENTURY 21

Hartford West, Inc. 420-2100

HIDDEN HILLS CONDOS

$62,900

3 Levels of gracious living. 2 large bedrooms, 1½ baths, beautiful garden brick walled patio plus patio at walk-out level. Sliding glass doorwall to lovely deck, fireplace. Tastefully decorated. Call Janet Ervin at Bronoel and Associates. 681-4000 or 335-3017

Livonia Schools

3 bedroom townhouse style with private entrance in prime area. 1½ baths, full basement, close to shoppping and schools. $31,500.

Century 21

HARTFORD S. 261-4200

NORTHFIELD HILLS 2 bedroom ranch, beamed living room, separate dining room, finished full basement (carpeted rec room & den), laundry room. Includes shag carpet, drapes, central air, humidifier, air cleaner, all appliances (stove, refrigerator, dishwasher, washer & dryer). Near clubhouse with pool, tennis, sauna. $52,000. Summer occupancy. 641-7823

NORTHVILLE CONDO. 3 bedroom, fireplace, 1½ baths, nicely decorated. $49,900. 349-7061

NORTHVILLE

FIRST OFFERING — LEXINGTON COMMONS CONDO. 3 bedrooms, 2½ baths, Central air. Formal dining room. Huge patio with gas grill, 2 car attached garage and a spectacular interior are just some of the features available on this outstanding condo. A possible assumption makes this an immediate stop on your search for the perfect mode of living. $77,900.

Century 21

ROBEC PROPERTIES

851-7711

NOVI - Old Orchard Country Homes - 2 bedrooms, 2½ baths, all appliances, fully carpeted, air conditioning, panelled rec room with bar, recreational facilities, year 'round pool. $46,500. 476-5295, 892-4025

ONE BEDROOM condominium, pool, patio, porch, undercover parking, basement storage. Adults only. Shown by appointment only. Livonia. Call after 6 P.M. 525-2622

PLENTY OF ROOM

In this 3 bedroom 1100 sq. ft. condo within minutes of I-275. Featuring extra large living room, formal dining and carpeted finished basement. $39,900. 459-3700

REALTY WORLD

CHAPMAN WEST

ROCHESTER - on woods & stream, central air, full basement. 652-6580

322 Condominiums For Sale

ROYAL OAK CONDO. 3 bedrooms, 1½ baths, family room, country kitchen, fireplace, basement, appliances, carpeting, central air, pool, clubhouse, sauna. $43,000. By Owner. 976-1593

ROCHESTER AREA. Magnificent view of Paint Creek in Oakbrook West Condominiums. 2 large bedrooms, 2½ baths, full basement, fireplace, wet bar, custom drapes, air air conditioning. Mirror bi-folds throughout. 7% assumption. $54,900. Days 879-3527; Evenings 651-3447

ROCHESTER Condominium. 2 bedrooms, 2½ baths, built-in appliances, central air, basement, clubhouse with indoor and outdoor pools. 375-9304

ROYAL OAK. 2 bedroom ranch, beautifully decorated, includes new carpeting, drapes, refrigerator, double oven, tiled basement, excellent assumption. Pool & Clubhouse. $42,500. 855-2847

SOUTH LYON. mint condition. 2 bedroom, 1½ baths townhouse, pool, clubhouse, sauna, basement, carport, fully carpeted, low monthly maintenance. Only $29,000. 437-1824

THREE bedroom, 1½ baths, professionally decorated, former model, central air, $29,900. Call after 5pm. 459-9859

TROY

CONDO FEVER

IT'S CATCHING! You can't resist the smart contemporary decor of this Wexford Park Homes beauty with its modern track lighting and earthstone foyer. Desirable end unit ranch looks out over lovely Cross Keys Commons. Professionally decorated, it has 3 nice bedrooms and 1½ baths, formal dining room, doorwall to landscaped patio, full basement for storage, or added living space. Priced at just $49,900. See it at 2782 Roundtree, Troy.

RYMAL SYMES 851-9770

TROY

CONDO

NORTHFIELD HILLS

2 large bedrooms, 1½ baths, dining room, basement, private patio, sunken living room with fireplace, central air, newly decorated, appliances. By owner. $53,900.

OPEN SUN. MAY 21st, 12-6 P.m.

Call 9-5 P.m. 398-7061

After 5 & weekends 641-7192

TROY CONDO, near Somerset. 2 bedrooms, 1½ baths, includes carpet & drapes, fireplace, attached garage, private courtyard, many extras. 424-8233

TROY - End Unit Ranch

(No. 30) Offers carefree living with 2 bedrooms, studio ceiling in living room and full basement. Clubhouse, pool and tennis courts available. $42,900.

Century 21

VINCENT N. LEE

EXECUTIVE TRANSFER SALES

851-4100

TROY - Northfield Hills. Newly redecorated 3 bedroom, 1½ BATH Condo. Sunken living room with fireplace, separate dining area, family room, patio with redwood deck and gas grill. Near woods and lake. Asking $62,000. By Owner. After 4PM. 641-7378

WESTLAND - 2 bedroom, beautifully decorated. Includes all appliances. Assumption available 7¼%. $30,000. Being transferred. Christy 326-5757 or 271-0730

TROY

OPEN SUN. 2-5

"FROM SOUP TO NUTS" best describes the professional decor of this three bedroom, 2½ bath Condo. It has an attached garage, secluded deck and patio, separate step down dining room and living room with bay window and fireplace. Call today! $64,900. 5804 Northfield Parkway - N. off Long Lake, E. of Coolidge.

Century 21

ROBEC PROPERTIES

851-7711

WEST BLOOMFIELD

Centaur Farms Village condo. 3 bedrooms, den or 4th bedroom, 2½ baths, 1st floor laundry, 2 car garage, central air, featuring large master bedroom, with doorwall leading to balcony on 2nd floor, fireplaced living room, with 2 doorwalls leading to balcony on 1st floor. End unit, by owner. $94,500. After 7PM. 661-0625

WOODS CONDO

Livonia

Elegant 2 bedroom, 2 bath. Willow unit with natural fireplace facing beautifully treed courtyard from entry and patio. Very private, plush carpet & drapes, dishwasher, laundry with washer & dryer and trash compactor, mirrored bi-fold closet doors, covered carport, many decorator touches throughout. Must see to appreciate. Immediate occupancy. $68,990. Please call for appointment. 591-6660 or 855-9665

Contemporary large 1 bedroom Poplar unit, ground floor, prime location overlooking golf course, approximately 1200 sq. feet. Luxurious carpeting and drapes, refrigerator, double oven range, dishwasher, carpeted & screened-in patio, storage room off patio, laundry room & additional storage area off laundry. Deluxe decorator features throughout. $49,900. Good assumption available. 591-6660 or 855-9665

One bedroom ranch plan, upper level facing beautiful courtyard, carpeting, refrigerator, range, dishwasher, approximately 1200 sq. ft., balcony with storage area, covered carport. Priced for immediate occupancy. Owner transferred. Good assumption. Please call for appointment. 591-6660 or 855-9665

3 BEDROOM CONDOMINIUM WITH DRAMATIC ENTERTAINMENT 'CENTER. Has double thermal glass doorwall that leads from luxurious family room with elegant gas log fireplace and built-in twelve foot natural oak buffet, to an enticing 20 x 20 carpeted and enclosed patio with distinctive indirect lighting. Lakes all around. A home for meticulous buyers. Call 553-8700. $58,900.

Thompson-Brown

326 Duplexes For Sale

WALLED LAKE

Tri-plex, 3 bedroom, fireplace, 2 bedroom separate home), 1 bedroom, all above include ranges and refrigerators. $69,000, plus extra lot.

DUPLEX. Rent $260 each, fireplace, ranges, refrigerators. $35,000. Land contract 8%. $8,000 down.

R. Perry Realty

478-7640

330 Apts. For Sale

FIRST OFFERING - WAYNE

6 unit brick, aluminum trim, appliances, carpeting, air conditioning, laundry facilities. $101,000 land contract, $25,000 down.

R. Perry Realty 478-7640

MILFORD

- 4 unit, brick, alum. trim
- Separate furnaces, central air
- 7½% land contract, $125,000 dn.
- 30 years of economic life.

R. Perry Realty

478-7640

332 Mobile Homes For Sale

WE'RE SELLING FIRE-RESISTANT MOBILE HOMES

Quality Homes is the only Dealer in town displaying New Champion mobile homes built with fire-resistant gypsum-drywall.

The same kind of drywall that's used in site-built homes.

Don't miss these beautiful 14' x 70' 1978 homes priced at under $13,000 (includes set-up and skirting). Other models start at under $11,000 (14' x 56').

See them this weekend at

SHERWOOD MOBILE VILLAGE

MICHIGAN AVE.

BET. I-275 & HAGGERTY RD.

PHONE:

397-0303

397-3110

HOURS

10 A.M.-5 P.M. M-F

10 A.M.-6 P.M. SAT-SUN

OR BY APPOINTMENT

WE TRIED THE REST. NOW EXAMINE THE BEST. SEE OUR NEW Holly Park Homes

NOW ON DISPLAY

DARLING Manufactured Homes

ON NOVI RD.

(1 block S. of Grand River)

NOVI 349-1047

LIVE LIKE A MILLIONAIRE COUNTRY ESTATES

SALES & PARK

New model mobile homes for sale. Sites available. Swimming pool and clubhouse. Children welcome. Credit terms easily arranged.

58220 W. 8 Mile Rd.

W. of Northville

Mon. - Sat. 9 AM -

437-2046

SPECIAL

NEW 2 BEDROOM

$885 Down

LITTLE VALLEY

Corner 8 Mile & Merriman

476-4072

MARLETTE, 3 bedroom with expando, enclosed patio, air conditioning, washer-dryer, new awnings. Royal Holiday Adult Park, Canton. 453-2676

NORTHERN VACATION HOMES

Mobile & Modular New & Used

Buy a complete low-maintenance home, delivered anywhere in Lower Michigan. New home prices starting at

$8,900

DARLING Manufactured Homes

ON NOVI RD.

(1 block S. of Grand River)

NOVI 349-1047

334 Out Of Town Property

SECLUDED

550' of Sandy beach plus 22 acres of land plus many buildings. Ideal for private club or playground. On beautiful Spring-fed Lake. Great for sailboats and water skiing. Less than 30 minutes from Ann Arbor in the beautiful Waterloo Recreation area. $250,000.

WATERLOO REALTY 475-8674

WATERLOO RECREATION AREA

89' frontage on beautiful Clear Lake. Nice 2 bedroom home, 1½ baths, 2 car garage, brick fireplace in family room. Large lot backs to State land. $61,000.

WATERLOO REALTY 475-8674

WIXOM approx. 23 acres of Master planned multiple property. Sewer goes across property. Good frontage, gas readily available, paved road, nice setting. $395,000 with terms available. Gary L. Tousley Real Estate. 474-2045

336 Florida Property For Sale

CONDO. Fort Lauderdale on ocean. 3 bedrooms on 16 th floor, first class throughout. 2350 sq. ft. 647-2836

LOVELY 2 bedroom house in Beverly Hills, retirement community. South of Ocala, Florida. Air, heat, Florida room, custom drapes, mint condition, close to shopping, churches, doctors, other activities. Gulf 10 miles. Replacement value $31,500. Widow offers true bargain at $26,000 for immediate sale. Local information Evenings or weekends. 557-3585

MARCO ISLAND, fully improved lot. Central location. $11,500. 525-7692

S. PUNTA GORDA Hts. lots, reasonable price. 525-6528

338 Lots And Acreage For Sale

ACRE LOTS, Avon Twp., Rochester area. Paved roads, water, sewer, wooded, X-way one mile. From $24,900. 646-6769

ANN ARBOR, 4.5 acres, Hawthorne Hills sub., near Huron River, $39,900. Cash. Colquitt Realtor. 646-1650

ATTENTION INVESTORS

13 lots, 6-7 building sites in Troy near Maple Rd. & Livernois. Call Pat Weldon at...

McCULLOUGH REALTY, INC.

681-6100

338 Lots And Acreage For Sale

BEAUTIFUL LOT for sale. 1.6 acres, on Wishbone dr. Near Opdyke, Bloomfield Hills. $59,000. Negotiable if interested. Close to St. Hugo's Chapel. 771-4190. 891-6250

BEAUTIFUL 13 acre parcel. Approximately 2 acres mature hardwood. Low down. Easy Terms. 559-7430

BEAUTIFUL 5 and 10 acre parcels in Brighton area, wooded, rolling and dry. Building rights reserved for Rustic Builders Inc. 517-546-3700

BIRMINGHAM, 40x120 treed lot north of 14, next to 827 Davis. Buyers only. $8900. Owner. 642-5239 or 645-1755

BIRMINGHAM corner Lincoln and Shipman. 100x120. Colquitt Realtors. 646-1650

BLOOMFIELD TWP.

LOT, N. of Lone Pine between Franklin & Inkster Rd. Walnut Lake privileges. Private, semi-wooded cul-de-sac site. Rolling terrain area. Just under one acre. $44,000.

AETNA

559-8333

BLOOMFIELD HILLS

The last phase in W. Bloomfield Hills subdivision is opening soon. Select your own half acre, fully improved lot now. Priced from $31,950.

SALES OFFICE

OPEN DAILY

Except Thurs. 1pm-8pm

Located between Long Lake & Square Lake, W. of Eastways Road.

RODNEY LOCKWOOD & CO

644-4024

BRIGHTON AREA. Enjoy country living. A small development of choice lots. There are beautiful trees, rolling terrain. Some have a small pond frontage, all have underground utilities including natural gas. By owner. 227-7487, 229-2140

Builder Needs Lots

Anywhere, any size.

Premium price paid for lots in

LIVONIA

GARDEN CITY

WESTLAND

Conversation is free, so call

RON

Norwood

No. 10, Inc. 459-2800

CANADA CREEK Ranch area, joins state land, Lewiston-Atlanta area, close to Clear Lake. $22,000 land contract terms. J. Detrich, White Pine Realty, Mio Branch. 517-685-2868

Carter, MacIntosh, Breeding and Wright

CLARKSTON

10.5 Acres at $43,000

10.10 Acres $35,000

10.11 Acres $40,000

10.10 acres $44,000

3.02 acres $26,000

3.82 acres $28,000

3.40 acres $27,000

MILFORD

10 acres $36,900

10 acres $39,900

10 acres $39,900

10 acres $39,900

10 acres $39,900

ORTONVILLE

13 acres $32,900

10.2 acres $30,900

10.2 acres $30,900

10.6 acres $27,900

10.4 acres $29,900

11.9 acres $27,900

11.7 acres $27,900

5 acres $20,900

682-5551

CHOICE 2½ acre building site, wooded, on Paint Creek. One of Rochester's finest locations. $39,900. For information 652-0114

DUPLEX APPROVED. 80 x 130 lot. Canton Twp., Ford - Sheldon Rds. area. $12,500. 981-0218

FLATIRON. 93 Acre bounded by Warren and Cowan Roads, one mile east of Westland Shopping Mall. 500 ft. on Warren Road, oldest brick building in Westland. $70,000. 455-0035

FRANKLIN. Just listed ¾ acre site in area of $150,000 homes. Septic & well required. Pondsview on Chevriot Hills. 645-9700

BIRMINGHAM. 86,000 sq. ft. lot in Hickory Heights #2. Long Lake & Adams area. Sewer & water available. Potential for 3 building sites. 645-9700

HARTLAND AREA. 3 LAKE LOTS on Maxfield Lake, S. of M-59 & just E. of US 23 X-way. 645-9700

PALMER Assoc. Inc. I REALTORS

GILBERT LAKE Woodlands Estates

Choice lots located in Bloomfield Hills. Overlooking peaceful Gilbert Lake. Prestigious area with total of 17 lots. Only 12 lots remaining. Lake privileges, security service, swim pool, tennis courts. Close to country clubs, racquet & tennis clubs. Excellent Bloomfield Schools. Close to downtown Birmingham shopping. Call our marketing office for assistance at. 642-1300

HARBOR SPRINGS. Choice wooded lot. Birchwood Farm Estate. Life time Golf & Country Club Memebership included. 851-9296

HARTLAND AREA. 50 acres. Investor's special. Excellent Expressway location on this country meadow buy. Buy it all and divide it for resale or hold for future. $79,900. Call Hometown Real Estate & Development Corp. 632-5880

HEATHER HILLS - Farmington Hills Residential lot, approx. 1 acre. Water, sewer and gas. This lot is hilly and wooded. It will require imagination to appreciate. Cash or terms. After 6 P.m. 476-5338

LATHRUP VILLAGE. Best Section! 74x150 corner lot, all utilities, fully buildable. $11,500 cash. Call 477-1065

LIVONIA - business lot corner 5 Mile-Oporto, all improvements, 60x337, ideal for offices.

ROSCOMMON - area. Look! 20 acres only $22,000, near Higgens Lake, rolling and wooded parcels. Great investment!

TRAVERSE - City, 44.9 acres, only $25,000. Trees, rolling land, land contract terms.

CALL 349-8700

BRUCE ROY REALTY INC.

LONG LAKE RD. LIVERNOIS 1.07 acres, 100 foot frontage adjacent Trevarrows Shopping Center, near I-75. Just $26,000 land contract terms. 646-0700.

Risdon Realtors

ROCHESTER SCHOOLS

2.3 Acre to 16 Acre Parcels. Beautiful building sites with rolling hills. Oakland Twp. - Rochester Schools. Priced from $27,900 to $84,900.

NEW WORLD

SENTRY I

652-7700 852-4300

338 Lots And Acreage For Sale

MILFORD TWP.

11 building sites of 4.5 and 2 of 5.5 acres. Buno and Child's Lake Rds. $25,000 - $30,000. Land contract terms. Don Heinonen. 477-3388.

VENTURE REALTY & INVESTMENT CO.

MILFORD. 10 building sites, owner sacrificing.

CANADA. 2.7 acre island with home, boat, furnished, excellent buy.

PLEASANT VALLEY REAL ESTATE 227-7470

NORTHVILLE TWP., very desirable 1½ acre residential building site, close to Meadowbrook Country Club & 275 Expressway. $28,500.

CARL JOHNSON REAL ESTATE

125 E. Main Northville

349-3470

NOTTINGHAM FOREST

On King Richard, just east of Robinhood. About ½ acre, heavily wooded with ravine and live stream. The last and one of the best building sites in this prime Birmingham area location. Bids invited. Co-Investors Fund, P.O. Box 921, Troy, Mi. 48099. Phone contact (weekends only): 646-8106

REDFORD TWP.

Two 55 ft. lots, residential, close to schools. $6600 each.

BROOMFIELD TWP.

Water privilege lot, 75x260, only $8800.

HIGHLAND TWP.

Waterfront lot, 120x148, huge oak trees, nice area.

HAYES TWP.

Clare County, lovely vacation spot with lake privileges. No trailers allowed, only $1750.

Realty World

Better Homes

535-5400

RESIDENTIAL WOODED lot, 78x208 on Middlebelt, 2 blocks south of Livonia Mall. Must sell. $12,000, terms available. 422-2321

ROCHESTER

VACANT PROPERTY

186 Ft. frontage (not zoned) $60,000. Livernois Rd., near Crittendon Hospital.

30 Acres industrial, per acre $5,800. Class A road frontage. Will split. Terms. 1.60 x 150 lot in downtown Rochester. $34,500. Zoned CBD, owner will finance.

5.33 acres on Walton near Oakland U. $170,000. 400 ft. frontage. Now zoned residential.

HARTWIG

REALTORS 651-8144

SOUTH LYON area, enjoy country living. 1½ Acre lot, underground utilities, including natural gas. By owner. $19,500 or best. 459-7258, 464-1076.

METAMORA

A beautiful tract of Metamora countryside available with a winding private drive, underground electricity & telephone & creatively planned division into several outstanding 10 acre parcels. Each affords fine building sites, sweeping views & opportunities for gracious country living in a private secluded environment. Call for your personal inspection.

Phillip J. Andreae - Realtors 678-2289

(AFTER 6 P.M. 642-6160)

WESTLAND - 80x131, zoned multiple, sewer and water. $4800. D.A. Ross Realty. 326-8300

10 ACRE parcels. $5900, $500 down. 2½ ACRE parcels $

340 Lake-River-Resort Property For Sale

LAKE CHARLEVOIX - designer home. 5 acres on Northshore. 4 bedrooms. 2½ baths.

LAKE CHARLEVOIX - building site near Horton Bay, heavily wooded, septic approved.

BEAUTIFUL - panamoric view of Boyne Mt. able to sleep a bunch, reduced for immediate sale

JOHN BUICK REAL ESTATE
1-616-582-2261

MACKINAC AREA 23 furnished units on approximately 5 acres Lake Huron frontage. Ideal for fraternal, church or sportsmen's club. After Noon 255-5873

2/3 ACRE

Cedar A-frame with privileges to Hubbard Lake. Open circular fireplace. Excellent for skiing, water skiing, fishing, hunting and snowmobiling. $52,900. Photos available at office.

CENTURY 21
Hartford 414, Inc 478-6000

Save 100% on Canadian Dollar*
20% Land Transfer Tax Removed*

Canadian Pinery
Beside Lake Huron

CEDAR FUN HOME, multi-level, 4 bedroom loft, stone fireplace, open plan 2,900 sq. ft., insulated, $82,500 or best offer. 2 FOREST LOTS on river, gorgeous trees, 100'x150' serviced, $20,000 ea. Private sale, contact owner through SOUTHCOTT PINES, Grand Bend, Ontario 1-519-238-2515. Open 2-5 PM daily and weekends.

SUGAR SPRINGS - Gladwin area, year around, walk out basement, garage, open house weekends. Terms 313-326-0470

THINK VACATION
RENT OR BUY

2 bedroom Lakefront cottage on beautiful Island Lake, Ogemaw County. Knotty pine interior, completely furnished. $20,000. Also other lake properties, acreages and commercial. Free brochure.

HOLIDAY REALTY
ROSE CITY, MICH. 48654
(517) 685-2325

TRAVERSE CITY
Gorgeous contemporary bayfront home. 3 bedrooms, 2 baths, fireplace. $84,900. Terms. Betsy Brown Real Estate. Evenings, 616-946-2514

WOODED lakefront property on non-power boating lake. Canoes, row boats, small sailboats, fishing and clean swimming in the Bloomfield Hills School District. Walk-out basements. Will build to suit or sell outright. Lot 24, Harvest Lane and Lot 68, Shore Hill Court of the Shorewood Hills Sub., located ¼ mile N. of Long Lake Rd. and E. of Middlebelt. Offered by Fairfield Development Company. Priced at $58,900 each. 652-6828

80 ACRE Peninsula. 3,000 feet of lake frontage, high banks with mature trees within 45 miles of Detroit & Lansing. Kader Realty, Jean Outman (313) 732-3644 or (313) 631-4545

342 Lakefront

BY OWNER
WHITE LAKE Twp. Beautiful 3½ acres bordered by river. 2 private spring fed ponds. 20 x 40 inground pool. 15 x 18 horse barn. 3 bedroom lower level walkout. Waterford School District. $59,900. 666-2160

BEAUTIFUL Lake Charlevoix south arm, excellent sandy beach, wooded lot, virgin land. 100 ft. lot. $23,000. By owner. 644-2028

A FANTASTIC

Lake Lover's Paradise with immaculate 3 bedroom, 1½ baths, 2 kitchens, 2 fireplaces, finished walkout basement, 2½ car garage. Park-like setting, mature trees. Power boating. Not a drive-by. Come to our Open House Sunday 2 to 5 pm. 155 Ethel Ct.

Norwood
No 9 Inc 851-7190

ALSO SEE

Lake Area Living
Fun Photo Album

In Today's Want Ad Section

BRIGHTON - School Lake - 2 bedroom cottage. 40x360 lot. $28,500. approximately $10,500 down. 728-5597. 459-6769

HOWELL LAKE, transferred, 4 bedrooms, 3 baths, large fireplace, built-ins, family room, game room, low $80's. (517) 546-5417

KALKASKA AREA. 120' frontage on Crawford Lake. 3 bedrooms, 1½ baths, modern home. Double garage. $45,000. 616-258-4185

LAKE HURON - Executive Home, fantastic 2 story home with inground sprinkling system. Beautiful windows to watch the freighters go by. Formal dining room, den with wet bar, gorgeous kitchen center, 4 bedrooms, 2½ baths. Imagine beautiful Sandy Beach, less than 1 hour from Downtown Birmingham. Only $144,000. Call Real Estate Masters, 987-8600 or Evenings 982-7096

LAKE ORION TWP., new 3 bedroom colonial on quiet lake, cedar siding, 2½ baths, balconies, sandy beach, walkout basement, $59,950. 693-4111

LAKE SHERWOOD, Milford, 115 year old brick house, fully modernized, 3 bedrooms, 2½ baths, on 2½ acres, water frontage, apple orchard, 3 car garage, boating, fishing, swimming. $139,500. By owner. 685-2773

LAKE SOMERSET
Lakefront, 65 x 188', Irish Hills Area. Asking $12,500. 278-2516

OPEN HOUSE Sunday 1-5 PM, custom lakefront bi-level, fireplace, 3 bedrooms, landscaped. 85 Buckhorn Drive off Clarkston Rd., near Lapeer Rd. Call Dennis, Mallory Corporation 238-1675 or 640-2427

ORIGINAL OWNER - 4 bedroom House, fireplace, gas, heat, Highland Lake, Pinckney. $41,500. 1-313-878-3208

SECLUDED
550' of sandy beach plus 22 acres of land plus many buildings. Ideal for private club or playground. On beautiful spring-fed lake. Great for sailboats and water skiing. Less than 30 minutes from Ann Arbor in the beautiful Waterloo Recreation area. $250,000.
WATERLOO REALTY 475-8674

TRAVERSE CITY
170 Ft. of beautiful sand beach on East Bay. Tennis court, complete privacy & a lovely 1 acre wooded setting. 4 bedroom, 3 bath home. Fireplace & family room. Perfect for entertaining & Gracious living. $135,000. High mortgage assumable.
KLOTZBACH REALTY
616-947-2850

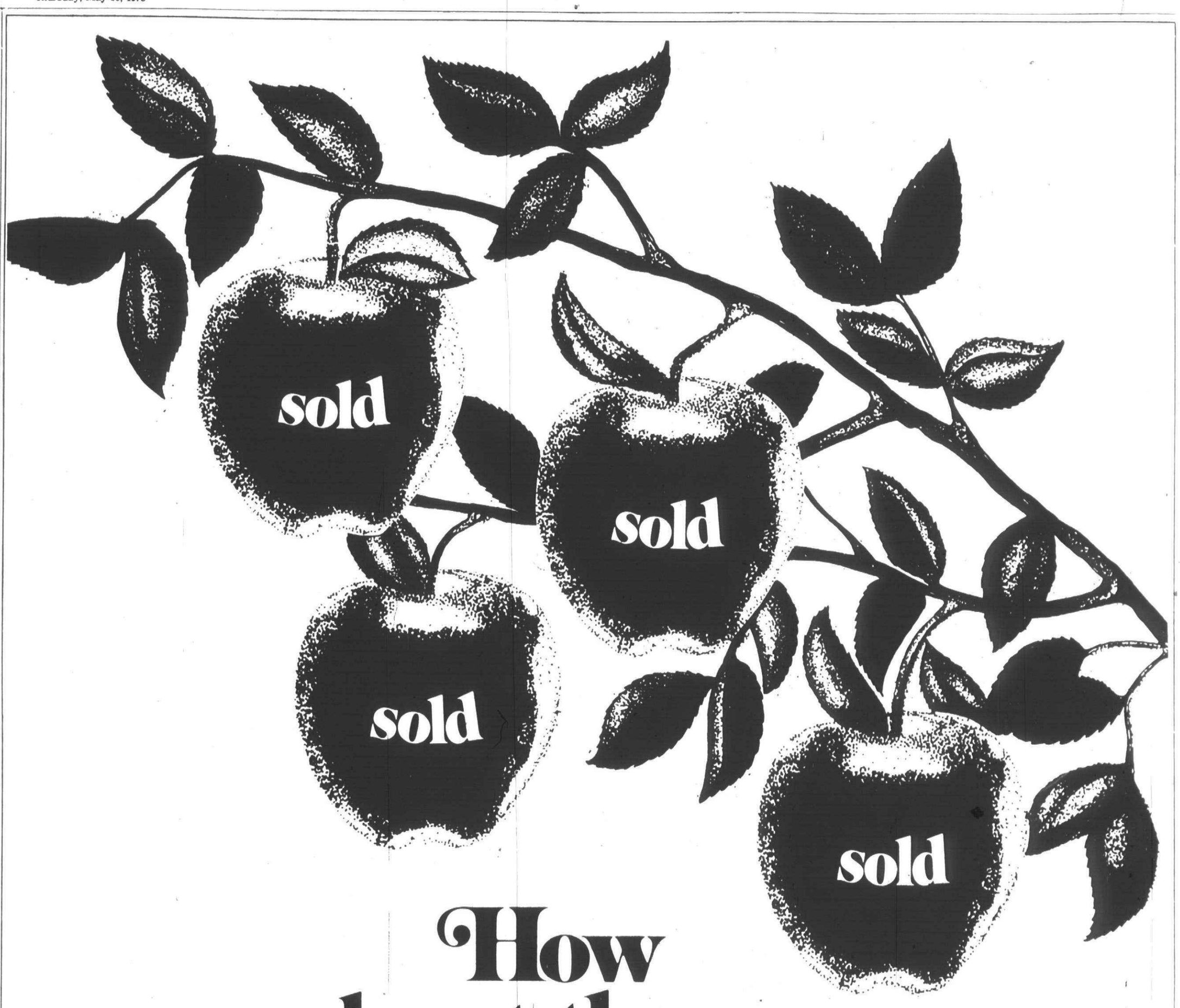

How about them Apples!

"If you have four apples and I buy all four of them what do you have left?"

The answer, of course, is extra cash! And the result is always the same when you place a low-cost Observer & Eccentric classified.

Thousands of people have turned salable merchandise of every description into ready cash. It's so easy and it's American as apple pie!

Our friendly ad takers are waiting to place your ad. Call today and then sit back and pick your buyer.

Observer & Eccentric
classified ads

VISA

master charge THE INTERBANK CARD

DIAL CLASSIFIED DIRECT -644-1070 IN OAKLAND COUNTY

591-0900 IN WAYNE COUNTY - 852-3222 IN ROCHESTER/AVON TWP.

342 Lakefront

CASS LAKE FRONT
OPEN SUN. 1-5
4827 Linwood
South off Greer Rd., follow signs. Remodeled inside and out. Fantastic lake view. 3 or 4 bedroom, fireplace, new wall to wall carpeting, 2 car garage. Water skiing or sailing, beautiful sandy beach. W. Bloomfield schools.

DUCK LAKE FRONT
OPEN SUN. 1-5
3680 KINGSWAY
E. off of Harvey Lake Rd. Recently remodeled 3 bedroom, 2 car garage, great beach. $59,900.

UPPER STRAITS
MIDDLE STRAITS
New listing, almost new, 3 bedroom ranch, 1½ baths, brick cedar and aluminum, immaculately decorated, full basement, 2½ car garage, large lot 100 X 105, beach and boat privileges. W. Bloomfield schools. $59,900.
GREEN LAKE REALTY
Since 1925 363-1501

DORIS HARDY

Is now affiliated with Roundtable Assoc., Inc. in Union Lake. 363-8337

EDGEWOOD PARK DR.
ON THE GOLF COURSE
Lower Straits Lake
OPEN SUN. 1-5PM. Spacious home on over 1 acre, beautiful treed lot. Studio apartment over 3 car garage. Excellent beach. Immediate occupancy, owner transferred.

CARY
Real Estate
887-4171 887-3033

BURT LAKE

1. Executive type home, 2,050 sq. ft. plus basement, 2½ car garage with breezeway. Many extras, on 200 ft. frontage of Burt Lake highbanks. $155,000.

2. West side, quality-built 3 bedroom, brick, year round home, living room with fireplace, family room, 2½ baths, 2 car garage, landscaped grounds, 140 ft. prime frontage. $119,500.

3. Completely year round home featuring 3 large bedrooms, spacious living room with fireplace, 2 baths, rec. room, blacktop drive, many extras. Home is set on a point. Lot with lake view from every room. $94,500.

MULLETT LAKE

1. 384 ft. frontage at Round Point. Rustic 4 bedroom cedar modified A frame. Tremendous view of full length of lake, wooded setting. $130,000.

2. West side 4 bedroom fully insulated home, 2 car attached garage, fireplace, all appliances. Large deep lot with nice garden spot. $89,500.

Contact A.K. Smith & Son, Box 578, Indian River, Mi. 49749. 616-238-9338.

Middle Straits
Lakefront

In W. Bloomfield Twp. This two bedroom lakefront is across from Bay Point golf course. Fireplace in living room, updated kitchen and a cozy porch. Nice two car garage and fenced lot. $59,900.

Max
BROOCK
4139 Orchard Lake 626-4000

MIDDLE STRAITS
LAKEFRONT
$64,900

Super bachelor pad or retirement home. Everything is in this 2 bedroom ranch with full walkout basement plus screened porch and lower level deck leading out to the lake. Maintenance free inside and out. Start enjoying yourself the day you move in. Call.

Lu Richards
Real Estate One
684-1065

BRIGHTON AREA
LONG LAKE

Over 3,000 sq. ft. of living area in this beautiful 4 bedroom colonial. 2½ baths. First floor laundry. Attached 3 car garage. Family room with fireplace. Walkout lower level. Beautifully landscaped lot. With 96 ft. of frontage on lake. Many, many extras. Asking $150,000. Call 425-7300.

Network
CLARK FRONT REALTY

SQUAW LAKE. 4 bedroom Colonial, 2½ baths, fully landscaped, formal dining area. Access to 3 Lakes. Low Nineties. Oxford Area. 628-4455.

THIS IS IT!

Beautiful lakefront home offering full exposed lower level with huge family room, natural fireplace, garage, 1½ baths, much more. 45 minutes from Plymouth - Livonia area. Possible land contract terms. $74,900. Gary Howard. 455-5511.

MARK

Unique
Waterfront

400 ft. of beautiful sandy beach on Long Lake in Commerce Twp., property has it's own island with bridge. Six bedrooms, living room with fireplace, kitchen, family room combination and full basement, screened porch front and side for summer entertaining. All this for $115,000.

Max
BROOCK
4139 Orchard Lake 626-4000

WALNUT LAKEFRONT - 5 bedroom colonial, on approx. 2 wooded acres. By Owner. $339,000. 626-2747.

WATER FRONTAGE on canal to Long Lake. Roomy 4 bedroom ranch with 2 full baths, playroom or 4th bedroom, big kitchen, nook & dining room. Walk to park, shopping. Good swimming, boating, & fishing. $57,500.

Chamberlain
626-9100

WATERLOO
RECREATION AREA
89' frontage on beautiful Clear Lake. Nice 2 bedroom home, 1½ baths, 2 car garage, brick fireplace in family room. Large lot backs to State Land. $61,000.
WATERLOO REALTY 475-8674

WESTACRES-1,800 sq. ft. on one acre with lake view. 3 bedrooms, 1½ baths, living room with fireplace, formal dining room with bay, family room, custom kitchen with builtins, basement, 1½ car garage, screened porch, excellent beach, boat well and clubhouse. Most desirable area. By owner, $85,900. Buyers only. 363-1475.

2 BEDROOM cottage on Burt Lake, $25,000. 863-7604. 665-4641.

WOLVERINE LAKE, 4 bedrooms, 2½ baths, dream kitchen, large family room with fireplace on lower level, central air, many extras. Attached 2 car garage. $97,900. 624-0496.

O&E

342 Lakefront

120' On Lake Orion

Roomy 2 story fully remodeled has 4 bedrooms, 2 baths, extensive entertainment areas, fireplace, attached garage, boathouse, all on superb clean frontage with lots of trees. $120,000.
LADD WILLIAMS
REALTORS
391-3300

344 Country Homes

BRIGHTON. 8 miles west. Quad-Level executive home. 3 bedroom and master suite, 3 fireplaces and barbecue outside. 10 Rolling acres with lake frontage. $132,500.
517-546-9278

CLARKSTON
By Owner. 2,225 sq. ft. all brick ranch, wooded hillside lot, large sunken living room with foyer, formal dining room, U-shape kitchen with large eating area, family room with fireplace, 2½ baths, full basement, central air and much more. Close access to I-75. $79,900. For appointment.
394-0470

Executive Caliber
COUNTRY HOMES

HILLTOP SETTING. Spacious brick, stone and cedar walk-out ranch 2250 sq. ft. 3 bedrooms, 2½ baths, 2 fireplaces, dining room. Beautiful kitchen with dishwasher, compactor, island range, built in oven. 2 car garage. All on 4¾ acres with nice trees. Ortonville schools. $104,900.

UNUSUALLY DRAMATIC. Huge Dutch Colonial with cathedral style living/dining/family room with circular stairway to balcony loft. 4 bedrooms, 3½ baths, island kitchen with special equipment. 4 car garage plus barn and workshop. All on 10 wooded acres with terraced yard and pond site. Ortonville schools. $159,900.

GORGEOUS SETTING. 2½ acres in the hills with pine trees. Winding paved drive leads to rambling 2000 sq. ft. brick and cedar Spanish 2 story. 3 bedrooms and features galore. Barn with lights and water. Ortonville schools. $115,000.

5 ACRE ESTATE. English Tudor multi-level. 3000 sq. ft. 4 bedrooms, 3 full baths, round dining room plus summer screened dining patio. Range, oven, grill, rotisserie, dishwasher, disposal. Built-in Hutch, custom cabinets & wood windows. Winding trout stream flows into stocked pond. Ortonville schools. Must see to appreciate!!! $145,000.

Barry Young & Co.
REAL ESTATE
252 M-15, Ortonville, Mich.
1-627-2838
"Think Young"

METAMORA - DRYDEN AREA. 10 acre parcels, surveyed, perked. Excellent building sites. Starting at $1,500 per acre. Only 10% down. Land Contract.
LAPEER
4 bedroom home, corner lot. $21,900.
ANTONELLI
DRYDEN 796-3535

MILFORD Old English home on 10½ acres. 2800 sq. ft. on first floor, four bedrooms, family room, living room-dining room, kitchen with nook, laundry room, three full baths. Second floor, roughed for additional 1500sq.ft., two way fireplace, intercom, 2½ car garage, built 1975, two 3-acre splits available on land in 1983. 1,000 foot road frontage. $159,500. 363-2986

NEAR ROCHESTER

Custom ranch with full air, 2 baths, many extras, on exotic hilltop with fantastic view. $76,900.

IN KEATINGTON

Roomy tri level has 2200 ft., 2½ baths, large rooms, luxury built-ins. Quiet location. $79,900.
LADD WILLIAMS
REALTORS
391-3300

ONE OF A KING

Split level. On 8 wooded acres, 3 bedrooms, 2 baths, formal dining room, studio ceilings, and floor to ceiling stone fireplace. Attached 2 car garage, plus extra garage with loft. $92,000.
ROBYN REALTY
27 S. Washington, Oxford
628-9100

THREE YEARS old, excellent condition, 2 bedrooms, large living room with fireplace, carpeted throughout, 1 acre lot. $49,900.
1-546-0649

NESTLED IN THE WOODS
This large Colonial offers 2,600 sq. ft. of luxurous living with 3 baths, 2 fireplaces, formal dining room, 4 bedrooms, den, plus over 10 wooded acres. First Time Offered. $99,900.
Realty World-Chapman
1-227-6252

346 Northern Property

COTTAGE ON Mullett Lake with guest house, dock, appliances, fully furnished. 5 bedrooms, kitchen, dinette, living room, fireplace, 2½ baths, screened porch, rec. room, boats. $55,000. (616)-525-8168 or 642-3990

COTTAGE-TRAVERSE area. Year-round or seasonal. 3 bedrooms, 2 baths, carpeted, deck, private boat channel to chain of 5 lakes. 20 min. to 6 golf courses. 1½ car garage. By owner. After 6 PM. 646-8297

346 Northern Property

CUSTOM BUILT Chalet with approximately 2 acres of land near the ski areas of Harbor Springs. Completely furnished including all appliances. 3 extra large bedrooms, 2 baths. Peterson & Associates, Liz Fuhrman, (616) 347-7700

ELK RAPIDS. Just completed, custom 3 bedroom home. 1200 sq. ft. City utilities. $36,900. 8018 Bay Shore Rd., Elk Rapids, Mi. 49629. 616-264-9795

GAYLORD - Guthrie Lake. 2 adjacent lake lots, 100 ft. each on beautiful spring fed lake. Paved road. Area clubhouse with indoor/outdoor heated pool. Swimming, fishing, hunting, skiing, snowmobiling. Call 882-6823

GRAYLING - AuSable Hills. 10 rolling acres, 1977 energy efficient 4 bedroom, 2 story, 2 baths. Home 36x36 garage, county road, school bus. AuSable access. $99,000. Call 517-348-5660

LAKE ANN/Traverse City. 100' lakefront lot, heavily wooded, executive building site. Buyers only. $22,000 land contract. 651-7874

LUDINGTON CABIN 2 years old, custom built on 5 wooded acres, fireplace, basement & garage. 422-7519

ROSE CITY. 80 acres, cabin, stream, electricity, baseme woods. $45,000. 547-0613

SAGE LAKE Access - near Hale, Mi. sharp 2 bedroom year around home, large enclosed porch, big garage storage. Joan Cramer, Girardot Realtors, Inc. 651-5005

THREE bedroom ranch home. Fireplace, 3 car garage, 1½ baths, carpet, patio, screen and glass porch, located at Houghton Lake on 3 lots. Three additional lots available. 427-1762 517 422 3628

TRAVERSE CITY - 100 ft. super view Sugar Sand Beach, on East Bay on Peninsula. Area of beautiful homes. $28,900. 851-7294

TWO bedroom cottage on Burt Lake. $25,000. 663-7704. 665-4641

348 Cemetery Lots

FOUR LOTS. White Chapel Cemetery. $350 each. 1-561-6367

OAKLAND HILLS Memorial Gardens, 4 lots, private owner. 644-5878

350 Farms For Sale

A DESIRABLE FARM near Holly. 4 bedrooms, 5¼ acres, 3 barns, paved road. Will sell or trade for desirable home Birmingham Area. 634-9937

HORSE FARM
Modern redwood house, 4 bedrooms, 2 baths, air conditioned, 3 car garage, workshop, storage area and more, built in 1974. Barn and lighted indoor arena, 12 box stalls, auto waterers, office with bath, tackroom, built 1973, 55 acres fenced, 3 acre artificial lake, stocked, natural lake & stream. 1301 W. Rose Center Rd. Holly, Mi. easy access I-75, I-96, US 23. By owner. George L. Downing. (313) 961-7363 or call Pat at (313) 229-2220

OVER PRICED?

It's been a long time since we have had one of these Scrubber-Mopper-Mender-Painter-Uppers! And they go fast, so HURRY! Lots of room for horses. Call for details.
JAMES C.
CUTLER
REALTY
349-4030

MACOMB COUNTY. 78 acres, over 2000 ft. on main road, property all abutting a public golf course, call for details.
50 ACRES. over 1600 ft. of road frontage on main road, stream & woods on property. Call now.
MANSFIELD REALTY
781-6529

STATELY COLONIAL, horse barn on sixty acres, Hartland Schools. Owner. Evenings. 517-546-4619

"TAKE THE PLUNGE"
Into your own spring fed pond with 10 acres of easy rolling land and a lovely 3 bedroom colonial home. Large family room, fireplace, formal dining room, first floor utitlity room and basement. $89,900.

COTSWALD TYPE COTTAGE
Nestled in hillside setting amid towering trees bordered by the Flint River on 37 beautiful acres. Hand pegged floors and beams, recessed windows, cut stone foundation. Horse barn, fenced paddock. $97,000.
Snyder, Kinney
& Bennett, Inc.
Metamora 678-2216

125 ACRES IN CROSWELL

Large house, barns & many out buildings, orchards & 40 acres tilled, much more.

TONI BEASAW
647-1481 643-0998

351 Bus. & Professional Bldg. For Sale

OFFICE FOR SALE
Central Troy with all city privileges, ideal for attorneys, Dr's, etc. $72,500. Terms available. Earl Keim Realty, Greentrees, Inc. 689-3600

351 Bus. & Professional Bldg. For Sale

DUE TO Illness, Livonia Nursing Center for sale. Will accept highest bid. Call Mr. Sergi. 425-9557

CHURCH
BUILDING

4500 Sq. Ft. & 2½ Acres
Near Westland Shopping Center. Could be used for professional building.

421-0472

RETAIL BUILDING

FOR SALE. Modern, sharp store, a short walk to Birmingham Central Business District. Plush 3800 sq. ft. on main level, same size finished lower level for store or office space. 5 years old. Central Air. Ideal for owner - occupant. Excellent Land Contract terms. $299,000
ASK FOR BOB TENNANT
Chamberlain
646-6000 435-6136

4000 sq.ft. Commercial Building. Three good leases. Excellent condition. Minimum maintenance-good returns. Owner wants larger commercial complex or going neighborhood grocery store. Do you have something to talk about? Call Jack Elliot.
626-8700
CRANBROOK
Assoc. Inc. Realtors

352 Commercial And Industrial

Are you interested in a medical clinic in prestige location or a vacant or underimproved commercial parcel in Troy, Birmingham or Farmington? WE may have what you want.
Call MR. HERZBERG
645-2500 or at home, 626-6962
CRANBROOK
Associates, Inc.

CANTON - over 2 acres - well in - perc approved storage barn. $27,000 with possible Land Contract terms.

PROFESSIONAL BUILDING - 3 separate offices plus warehouse space. Excellent location and parking. $165,000.
WM
FEHLIG
Real Estate
453-7800
906 S. Main, Plymouth

CITY OF BIRMINGHAM
COMMERCIAL PROPERTY with 3 buildings. 2 with 1600 sq. ft. each for sale with lease - back. Also 5,000 sq. ft. building for sale, now wood working shop, convert to retail store. Top location, adjacent neighborhood, high traffic count.
ASK FOR BOB GAVEY
Chamberlain
646-6000

COMMERCIAL BUILDING, 2,000 Sq. Ft. prime condition, close to X-Way on 5 Mile Rd. Two overhead doors. 229-2251

OFFICE BUILDING 20x30, carpeted, air conditioned, suitable for small business. Located on Grand River near Beech Daly. 534-5660

14 ACRES

Sewer & water, commercial and multiple zoning. Key to a 60 acre possible development in Walled Lake. Paved road, city beach for all residents. $220,000.

Max
BROOCK
4139 Orchard Lake 626-4000

100' FRONTAGE

On Ford Rd. Zoned Heavy Commercial. Present 1500 sq. residence is adaptable to commercial use. Depth of 270' leavs ample room for parking and expansion. Asking $96,900. Call for details.
O'HARA & CO.
REALTORS
464-0400

125 ACRES RIVER FRONTAGE

Zoned for Mobile Homes. $1000 an acre. Terms.
UNITED UNDERWRITERS
313-569-1494

354 Income Property For Sale

ALLEN PARK
10 unit brick, 3 years old, (separate furnaces). Older tenants. $175,000 land contract, $50,000 down. "I should buy this myself."
R. Perry Realty 478-7640

354 Income Property For Sale

FIRST OFFERING - Wayne 6 unit, brick, appliances, air conditioners, laundry facilities. $105,000 land contract. $30,000 down.
R. Perry Realty 478-7640

WHITMORE LAKE
ON MAIN STREET

11 unit complex, nine 1-bedrooms, 2 effeciencies. Room to build more units. Lake rights. $175,000.
OREN F. NELSON REALTOR
9163 Main St., Whitmore Lake
1-449-4466
Evenings 449-4466 or 449-2481
Or 449-4993

356 Investment Property For Sale

BY OWNER - waterfront parcels, W. Bloomfield Twp., investment opportunity.
Send replies to: Box 946, Observer & Eccentric Newspapers, 36251 Schoolcraft, Livonia, Michigan 48150.

CLARKSTON INVESTMENT
19 acres of multiple-zoned land ideally located. Golf course on 1 side, school across the street, walk to shopping.
Hargreaves & Pilarcik, Inc.
Realtors
625-1333

FARMINGTON HILLS
PRIME INVESTMENT property is this desirable 2½ acre piece, zoned office services. Ideal location near I-96 with room for office building and parking. Car traffic count 13,000 per day. Only $30,000 down. See this business opportunity at 30701 W. 10 Mile, Farmington Hills.

RYMAL
SYMES
851-9770

PLYMOUTH - Retail or commercial 100x300 lot on Main St. near City Hall. 6,000 sq. ft. building, ample paved parking. For office, store or storage, plus large second floor 3-bedroom apartment. Excellent owner-occupant opportunity. $185,000. Terms available. By owner. 455-3232

358 Mortgages And Land Contracts

LAND CONTRACTS BOUGHT
Investment Co. pays top dollars for land contracts. Get our price and you will get more money.
Realty World-Advance 427-5400

MORTGAGE
LOANS MADE

1. Refinance your home and pay off bills.
2. No appraisal charge.
3. Everyone qualifies even if you have credit problems.
4. No repairs or city certification required.

CALL FOR DETAILS
REALTY WORLD
ADVANCE 427-5400

360 Business Opportunities

BEAUTY SALON with lease, contemporary design, center of Birmingham shopping. Relocating, accepting offers. 644-9628

BEAUTY shop & boutique. Must sell, owner ill. All supplies & merchandise. Berkley. Best offer. 546-6028. 557-6636

BODY SHOP. 7 car shop. Canton Township. Everything goes. $12,500 take over lease. 459-6769 or 728-6597

CERAMIC SHOP, well established, downtown Rose City. Enjoy north country living. Land contract terms. J. Detrich, White Pine Realty, Mio Branch. 517-685-2868

FARMINGTON - 1 bedroom house, 24 x 28 garage, 2 mobile homes, 2 lots, good rentals. 474-4935

Financial Strength Needed
$20,000 security assignment at 10% interest per year. Securities pledged only, no transfer. Interest paid monthly. Call after 5 P.M. 645-9557

GARDEN CITY - money making service station, valuable location. Priced right. Price and terms call Jerry Green, McFarlane Bros. 421-2400

ICE CREAM Palor specializing weight-watchers frozen custard. Lot 125x100 building 40x45. 7 years old. Excellent Dearborn Hts. Owner. 278-6286

INDUSTRIOUS Husband & Wife team to earn $20,000 to $30,000 per year in your own Shaklee business part time. Company car, free travel, and retirement available. Send replies to: Box 956, Observer & Eccentric Newspapers, 36251 Schoolcraft, Livonia, Michigan 48150.

RESTAURANT-WESTLAND. 3½ acres. 70x68 building and business. Class C license with entertainment. Sunday sales. Upstairs living quarters or storage. $375,000 with terms. Gary L. Tousley Real Estate. 474-2045

PLYMOUTH Retail business of 10 years. Profitable, established clientele. High traffic area. $125,000 or current inventory. Principals only. 455-3232

360 Business Opportunities

PLYMOUTH - children's clothing, excellent retail business in a thriving community. A high quality line of clothing. Draws clients from a wide area.
RIZZO
Real Estate, Inc.
349-9460

PARTY STORE
& GROCERY

Good corner location, thriving community with 2 colleges. SDM license. Open 7 days. Off street parking 30 cars. Air conditioned building & equipment. A-1 condition. $125,000. Terms. Ask for Rex Glover.

CLASS C BAR

SDM license. Dance permit. Lottery license. Central air. Ample parking. Choice frontage on new U.S. Hwy. enroute to popular year-round vacation area. 2 bedroom home. $140,000. Ask for Cal Hough.

RESTAURANT

Established & equipped. Seats 24. Specializing in carry-out pizzas & submarine sandwiches. Excellent location, small town SE Michigan. 2 bedroom apartment. Amiable lease. $12,500. Ask for Edgar Ericsson.

FARM EQUIPMENT
Sales & Service

On 3.5 acres with State Hwy. frontage in prime agricultural area. Massey Ferguson & ITCO Hardware franchises. Solid equipped building has over 7,700 sq. ft. work area. Owner wants action! Make an offer. $180,000. Terms. Ask for Rex Glover.

RESTAURANT

Recently remodeled & expanded building now has 3,500 sq. ft. Open 7 days. Coffee shop seats 62. Dining room seats 100. Tastefully decorated. Central air throughout. Newly equipped. Set on full acre, high traffic area with U.S. Hwy. frontage. $360,000. Terms. Ask for Marilyn Myers or Lew Glaser.

GLOVER
REAL ESTATE ONE
Adrian 517-263-4646
Mem. Partridge & Assoc.

Suburban Bar

Property and business. Class C and S.D.M. Great location, close to Expressway. For information call

RED BARON
422-8220
Mem. of Partridge & Assoc.

362 Real Estate Wanted

ABSOLUTELY TOP CASH OFFER
Call for my price
No Obligation
Classic 478-5500

CASH TODAY
OR
GUARANTEED SALE
Also If In Foreclosure
Or Need Of Repair
Castelli
525-7900
30805 Ann Arbor Trail

COUPLE WANTS to buy ranch or colonial in Lathrup Village, prefer 4 bedroom but will consider 3 large bedrooms. Call anytime. 398-1296

FARMINGTON CITY

Family (4 persons) desires Residence on or near Whittaker in Farmington, or possibly elsewhere in the "Downtown Farmington" area. Very flexible on size, age, price. 476-5596

HAVE BUYERS
FOR
$50,000 - $70,000
HOMES IN
FARM. & LIVONIA AREAS
MAYFAIR 522-8000

INSTANT CASH

$ $

Our cash buyers pay all cash for homes, equities and land contracts. No waiting, no delays. Get our price and you will get more money. Call for free offer.
REALTY WORLD
ADVANCE 427-5400

362 Real Estate Wanted

NO LISTINGS
WE JUST PAY

CASH

We do not want to list your home. We want to buy it and pay you cash. No stalling or promises. No fees or commissions. Just the best price.
SOUND 522-4440

PRIVATE INDIVIDUAL desires to purchase lot for new home. Plymouth area. Please call 422-1116.

REALTY WORLD
MITZ INC. HAS

CASH
BUYERS

FOR HOMES, LAND CONTRACTS OR VACANT LAND
GET OUR PRICE TODAY

565-1620

WANTED: older two story, suburban home in good condition. Must have non-urban setting, fireplace, garage, updated kitchen. $60,000 range. Reply to: P.O. Box 2831, Detroit, Mi. 48231

364 Listings Wanted

THE PHONE is waiting to ring off the hook with prospective buyers for your home or property at our new South Lyon office. Call us immediately for a market evaluation at no obligation. We are excited about working for you.
ASHLEY & COX REAL ESTATE
We've Moved To:
345 North Lafayette
South Lyon, Mich.
437-5331

400 Apartments To Rent

ABANDON YOUR HUNT
Free List, Select Rentals
Share Listings
124 S. Woodward 642-1620

ACROSS from Kensington Park. 1 & 2 bedroom apartments from $225. 437-6794

ANN ARBOR - Broadview Apartments, 1 & 2 bedroom apartments, carpeting, drapes, disposal, central air, dishwashers - in 2 bedroom units, patio & doorwall. 1-769-2256

APPLE GROVE
IN UTICA
1-2-3 BEDROOM APARTMENTS
& TOWNHOUSES
FROM
$260

YOUR RENT INCLUDES
Whirlpool Appliances
Central Air
Heat
Clubhouse
Swimming Pool
Tennis Courts
Storage
On Dequindre Rd. Just North of M-59, Shelby Twp. (Utica) Models Open Daily 10 AM-6 PM, Sat. & Sun. 11-5 PM.
739-8600

ATTRACTIVE 1 bedroom apartment. Walled Lake-W. Bloomfield area. Adults. Pool, utilities. $195. 644-1163

BIRMINGHAM FARMS APTS.
6810 TELEGRAPH 851-2340
1 Bdrm. $310 to $335
1 Bdrm. plus den $375 to $396
ADULTS ONLY NO PETS

BIRMINGHAM, 2 bedroom apt. $325 monthly. 642-1225

BOTSFORD PLACE
Grand River-8 Mile Area
Behind Botsford Hospital
Smoke Detectors Installed
Immediate Occupancy
We Love Children
Singles Welcome
One Year Lease
IN FARMINGTON
1 BEDROOM for $289
2 BEDROOM for $329
3 BEDROOM for $389
Quiet prestige address, swimming pool, air conditioning, carpeting, stove & refrigerator, all utilities except electricity included. Warm Apts. Laundry facilities. No pets please. Intercom system. Good security. Playground on premises. 2 blocks from school. For more information, Phone
477-8464
27883 Independence
Farmington Hills

DOWNTOWN FARMINGTON. Compact 1 bedroom, stove, refrigerator, washer, dryer, no pets. $275 per month. $300 Security. After 6PM. 478-2764

400 Apartments To Rent

AXTELL ROAD APTS.
TROY
LARGE 2 Bedroom Apartments. $300 per Month. Balconies. Carpeting. Carports. Air Conditioning. Swimming Pool. Clubhouse. No Children or Pets.

Well Maintained. Close to Shopping. 1 Block North of Maple. 1 Block E. of Coolidge, near Somerset Mall.

LOOK for the Apartment with the Canopy.
FOR APPOINTMENT
Contact Manager: Bonnie Miller
643-9109

Diplomat & Embassy
Towers
SOUTHFIELD

Sophisticated living convenient to shopping, dining, entertainment and medical facilities. Saunas and indoor pool. Professional security force. No pets allowed. References required. 1 BEDROOM, from $310. 2 BEDROOM, from $390. ALL UTILITIES INCLUDED. Open 10-5 weekdays, 12-5 Saturday.
559-2680 559-3420

BLOOMFIELD HILLS
OPDYKE HILLS
APARTMENTS

1, 2, & 3 bedroom apartments. From $275. Bloomfield Hills school district, close to Commuter Train and local shopping.
338-0243

Dearborn Park Apts.
26170 Michigan Ave., Just W. of Beech Daly.
1&2 BEDROOM
from $205
Rental includes: air conditioning, carpeting, pool, sound proofed construction.
Inquire Apt. 102 or call 562-4623

FAIRLANE
APTS.
TREES
OPEN SPACES
Taylor-Dearborn Hts. Area
2 Bedroom Townhouses From $250
Includes: air conditioning, large landscaped court, swimming pool, semi-private basement.

Located on Haskel just W. of Telegraph. 1 mile S. of I-94 Expressway. 20 mintues from downtown Detroit.
291-6066

FARMINGTON HILLS. 12 Mile-Orchard Lake area. Spacious luxury 1 bedroom apartment. Central air. GE appliances including dishwasher, carpeted throughout. Call for appointment. 855-2247

Farmington Hills
New
WALNUT CREEK
APARTMENTS

Now taking applications for one bedroom apartments from $265. Middlebelt. Just south of 10 Mile.
BINDER HOMES
REAL ESTATE CO.
855-2327

FENKELL & TELEGRAPH
Fine 2 room apartment with bath, stove, and refrigerator. Heat furnished. Available June 1. No pets, no children, adults only. References required. $160 per month. Agent 557-4900

CHESTNUT HILL
VILLAGE APTS.

7 Floor Plans to choose from. Featuring: Air conditioning, G.E. Kitchen, Patios or Balconies. Conveniently located to I-75.
852-6260

COLONY PARK APARTMENTS. 12 Mile - Lahser area. 1 & 2 bedroom luxury apartments from $375. Carpet, deluxe applances, central air, community building. 355-2047

CHEROKEE
LUXURIOUS APTS.
In Waterford Twp. on Scott Lake Rd., ½ mile West of Elizabeth Lake Rd. Complete Whirlpool electric kitchen with dishwasher, many extras.
682-1952

400 Apartments To Rent

BOTSFORD PLACE
Grand River-8 Mile Area
Behind Botsford Hospital
Smoke Detectors Installed
Immediate Occupancy
We Love Children
Singles Welcome
One Year Lease
IN FARMINGTON
1 BEDROOM for $289
2 BEDROOM for $329
3 BEDROOM for $389
Quiet prestige address, swimming pool, air conditioning, carpeting, stove & refrigerator, all utilities except electricity included. Warm Apts. Laundry facilities. No pets please. Intercom system. Good security. Playground on premises. 2 blocks from school. For more information, Phone
477-8464
27883 Independence
Farmington Hills

BROOKVIEW VILLAGE APTS.
Palmer Rd. W. of Hannan
Plymouth School District
1 & 2 Bedroom apartments & 2 bedroom, 1½ bath townhouses. Each unit completely air conditioned, carpeted, gas heat. All appliances. WESTINGHOUSE WASHER DRYER. Large walk-in closets. Lower units in townhouses with private patios & doorwalls. Ample parking. Gas utility included in rent. Village park with play area. No Pets.
From $205 Month
RESIDENT MGR. 729-0900
10 to 6 Weekdays. Sat. by Appt.
1715 Orchard Dr. Canton Twp.

Canterbury Apts.
Off Woodward Ave. Opposite St. Joseph Mercy Hospital
• Balcony • Carpet
• Pool • Security
334-8900

CANTON 2 bedrooms, attached garage, utility room, kitchen appliances. $390 per month. Lots of storage. Immediate occupancy.
459-3700

Chatham Hills
Apt. Home
With Attached Garage
In Farmington
On Old Grand River
Between Drake & Halstead
1 & 2 Bedrooms
From $265
Fabulous Clubhouse with year around swimming pool, saunas, sound & fireproofed construction & more.
OPEN DAILY 12-6 P.M.
476-8080

Franklin Palmer
Off Palmer Rd., W. of Lilley
IN CANTON TWP.
Luxury 1 & 2 Bedrooms from
$230
Central Air Conditioning
Shag Carpeting
Pool & Sauna
Sound Conditioned
Masonry Walls
Concrete Floors
MODEL OPEN DAILY
12-6PM
397-0200

GLEN VILLA
Rentals from $190 per month all utilities paid. 2 and 3 bedroom townhouses. All appliances furnished. Near shopping and schools. Seniors and children welcome.
OPEN 9-5 WEEKDAYS
SAT. & SUN. 11-3
Telegraph & Sibley Area
285-2120

Grand
Opening
TIMBERLANE CT.
APARTMENTS
DOWNTOWN BIRMINGHAM
Luxury appliances, carpeting and elevator. Handicap Units Available.
IMMEDIATE OCCUPANCY
from $325
642-2174
399-8282

400 Apartments To Rent

BROOKDALE
Brand new, spacious apartments
immediate occupancy
Pool and beautifully landscaped grounds
1 bedroom from $215
2 bedroom from $245
phone: 437-1223

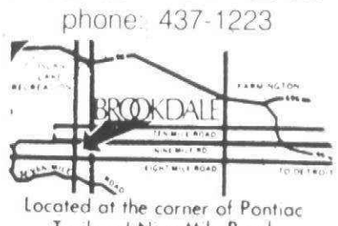

Located at the corner of Pontiac Trail and Nine Mile Road
(Sorry No Pets)
RENTAL OFFICE HOURS
9-5 PM DAILY - 11-5 PM SUNDAY
OR BY APPOINTMENT
CLOSED THURSDAY

400 Apartments To Rent

RIVERS EDGE
MODERN 1 and 2 BEDROOM
APARTMENTS
in Waterford
From Just $210
• pool • carpeting • balconies
• air conditioning • private entries
Ideally Located at the Corner of Airport - Elizabeth Lake Roads
MODELS OPEN DAILY
9 to 5 and by Appointment
Call 681-1661
Sorry, No Pets

PEOPLE, PLACES,
and
WELLESLEY
Townhouse Cooperative
1,2 & 3 BEDROOMS

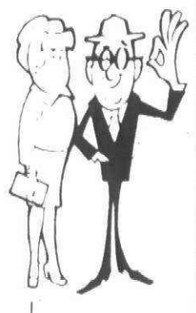

• FULL BASEMENT
• COLOR COORDINATED APPLIANCES
• WALK TO SHOPPING
• SENIOR CITIZENS ACTIVITIES

FROM $174

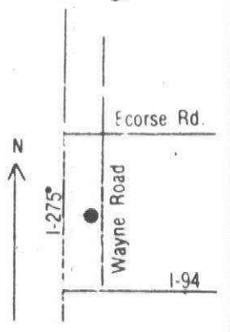

OPEN
MON.-FRI. 1-5
SAT.-SUN. 12-5
729-3328
Equal Housing Opportunity

400 Apartments To Rent

KENSINGTON PARK
APARTMENTS
NEW 1 & 2 BEDROOM APARTMENTS
FROM $225
DIRECTLY ACROSS FROM
KENSINGTON STATE PARK
AT I-96 & KENT LAKE EXIT.
Drapes, shag carpeting, clubhouse & pool, air conditioning, appliances. Both golfing & park facilities right across the road.
Mgr. 437-6794 Open Daily & Sunday 9 AM-9 PM

Auburn Orchards
1 Bedroom $250 - 2 Bedroom from $260 Rental Townhomes with Private Basement
- Private Entrance
- Individual Washer-Dryer Hookup
- Private Patio Available
- Whirlpool Appliances
- Community Building
- Tennis Courts
- Swimming Pool

Open: 10-6 Weekdays 11-5 Weekends
731-9600
AUBURN ORCHARDS
Utica

the VILLAGE IN WIXOM
Beautiful new 1 & 2 Bedroom Apartments
FROM JUST $195
- Pool
- Club House
- Shag Carpeting
- Air Conditioning
- Balconies
- Modern Kitchens

I-96 to Beck Rd., Beck Rd. to Pontiac Trail, Pontiac Trail between Beck and Wixom Roads.
Call 624-6464 for information
Models Open Daily & Weekends
11:00 to 5:00 p.m.
Sorry, No Pets

Amberwoods
2 & 3 Bedroom Townhomes
from $235
- Private Entrances
- All Appliances
- Central Air Conditioning
- Gas Heat
- 1-1/2 Baths
- Club House
- Swimming Pool

942-0180
Open daily 10 to 6 Weekends 11 to 5
Eureka Rd. 1-1/2 miles West of Telegraph. Between Beech-Daly and Inkster in Taylor

live in an
enchanted forest
In Beautiful Waterford Township
Where Nature Surrounds You

If you love tall trees and rolling hills set in the heart of lake country, come home to Round Hill Apartments. This matchless natural setting is adorned with a private pool and clubhouse, tennis courts, private patios and balconies. It's the life-style you may have been searching for and never thought you'd find. See what you've been missing this weekend.

1 & 2 Bedrooms from $230/mo.

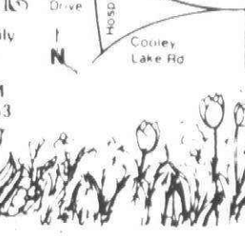

Models open daily
9 AM - 6 PM
Sat. & Sun.
11 AM - 5 PM
Phone: 363-5443
No Pets

400 Apartments To Rent

LAHSER-7 Mile area. Modern 1 bedroom, air conditioning, appliances, laundry room, parking, adults, carpeting, from $205. 534-9683

LANDLORDS - at no cost to you, let us send you select, qualified tenants. Call for details
HOME FINDERS RENTAL SVC
Phone 553-9001

GRAND OPENING
32 UNITS
ADAMS LAKE APTS.
Quiet lake living with beautiful view of golf course. 2 bedroom unit - $285. Many features including all appliances, carpeting, central air and balcony.
4400 ELIZABETH LAKE RD.
WATERFORD, MICH.
3 Miles W. of Telegraph
681-4929

GARDEN CITY - Middlebelt and Ford. 2 bedroom apartment, fully carpeted, air conditioned, stove, refrigerator, no children, no pets. $260 per month. 477-0079

GLEN COVE APARTMENTS. Telegraph - Fullerton area. 1 & 2 bedrooms from $210. Carpet, drapes, burglar alarm & intercom systems. Appliances, close to transportation, heat paid. 538-2497

Hawthorne Club
In Westland
On Merriman Rd., by Ann Arbor Trail
1&2 BEDROOMS
from $235
Includes heat, carpeting, air conditioning, patios & pool. Sound conditioned walls & floors. Apply 7710 Merriman Road or call 522-3364

INDEPENDENCE GREEN APARTMENTS
IN FARMINGTON HILLS
One Bedroom $260 up, two bedrooms $320 up. Personal washer and dryer included in your apartment.
ALSO FREE ARE:
- 18 Hole Golf Course
- Indoor Pool
- Outdoor Olympic Pool
- Built in Vacuum
- Clubhouse & Ballroom
- Fully Carpeted
- Air Conditioned
- Appliances
- Walk in Closets
- Spacious Parking
- Ice skating rink
- Six month lease

GRAND RIVER AT HALSTEAD
474-7284 477-0133

LESLIE TOWERS 1 & 2 Bedroom Apartments in Southfield Highrise. Drapes. Carpeting. Fully equipped kitchen. Carport. Heat and Water included in Rents of $292 to $380. 356-2700

LIVE IN A HIGH RISE SURROUNDED BY WIDE OPEN SPACES
SOUTHFIELD TOWERS
Professionally Managed Community of One & Two Bedroom Luxury Apartments. From $290 to $375 Per Month. FOR INFORMATION
24 Hour Hotline
352-2435
20875 LAHSER ROAD
SOUTHFIELD, MI 48034
Near Plum Hollow Golf Club
Some 2 Bdrm 6 Month Leases
356-3650

LIVE IN LUXURY
Pontrail Apts
On Pontiac Trail between 10 and 11 Mile Rds. - One and two bedroom luxury apartments from $195.
437-3303

ONE BEDROOM - 14 and Pierce, Birmingham. Modern kitchen. $270 month. Reply to P. Brennan, 150 Bird, Birmingham 48009

ONE BEDROOM APARTMENT. Stove, refrigerator, drapes, carpeting, disposal, central air, heat. Farmington area. Call between 9 am and 6 pm. 474-2552

400 Apartments To Rent

Plymouth Hills Apts.
City of Plymouth
768 S. Mill near Ann Arbor Trail. New 1 & 2 bedroom from $250, including washer, dryer, refrigerator, electric range, carpet, air conditioning. No pets.
455-4721 278-8319

Plymouth House Apartments
City of Plymouth
Beautiful 1 & 2 Bedroom Apartments from $225 & up. Central Downtown Area. No Pets. Call 453-6050

PLYMOUTH - 1 bedroom, at 302 Maple, stove, refrigerator, available June 1, couples, $200. After 5. 453-8194

PATRICK HENRY APARTMENTS
Near Rochester & Oakland University. 1 & 2 bedroom apartments with carpeting, air conditioning, patios & porches, swimming pool, clubhouse & sauna. Sorry, no pets. From $245.
2760 PATRICK HENRY DR.
RENTAL OFFICE OPEN DAILY
373-6770

The Village Apartments
GARDEN CITY & WESTLAND AREA
One & two bedrooms
$203 & Up
Carpeting, drapes, air conditioning, stove, refrigerator, gas and water. No pets.
9 AM - 5 PM weekdays only
425-0930

TOMORROW'S ADDRESS TODAY!
TROY
The Golden Corridor at your Doorstep
2869 Troy Center Dr.
between Crooks & I-75
East of Somerset Mall
Troy's first elevator service Apartment residence
1 & 2 Bedroom Apartments from $295 - $395
Village Green of Troy
Hours: 9 AM - 5 PM
Mon. Tues. Wed. Fri. & Sat.
Closed Thurs. & Sun.
362-0320

TOP
of the
DRIVE
Apartments
New studios, 1 bedroom, 2 bedroom apts. Now taking applications. 12870 West Outer Dr., Detroit.
531-2851

SQ. LAKE HILLS APARTMENTS
ENJOY LAKE LIVING YEAR AROUND
2 bedroom Prestigious Apts.
PRIVATE ACCESS TO LAKE
SWIMMING POOL
ALSO FEATURES
2 FULL BATHS
INDIVIDUAL HEAT & AIR CONDITIONING
LARGE BALCONIES
SOUND CONDITIONING
PRICED FROM $380
LOCATED: Telegraph Rd., N. of Square Lake Rd., Bloomfield Hills, across from Holiday Inn.
PHONE
332-7616

400 Apartments To Rent

ROCHESTER. Deluxe 1 bedroom, $270. 2 bedroom $300. With central air, carpport. Adults, no pets. 375-0748

SPACIOUS 1 bedroom apartment, air conditioning, drapes, carpet, appliances, near shopping, pleasant surroundings in Southfield. $280. After 6 PM 569-7506

STUDIO, near Birmingham Center, appliances, carpeted. $230 plus utilities. Evenings. 851-1039

TWO BEDROOM Apartment. City of Rochester, air conditioned, $270. 651-6497

TWO BEDROOM apartment/house. In Westland. Appliances, full carpeting, large yard, available to see in person, May 20, 9am-noon only. 8215 North Wayne Road, ¼ mile north of Cowan Road. $250 month, $300 security.

VILLAGE GREEN of Farmington. 2 bedroom adult condo apartment, $350 per month, references & security deposit required. No pets. After 7 PM. 474-3494 or 474-6969

Walton Square
In Pontiac near I-75. Newly decorated 1 & 2 bedroom apts. Carpeting, security guards, air conditioning, etc.
373-1400

WE HAVE over 100 listings of apartments now for rent. Call for further information
HOME FINDERS RENTAL SVC
27650 Farmington at 12 Mile
Phone 553-9001

$500
CASH REBATE
On 50 new model mobile homes. Own your own home with lowest possible down payment, lowest possible payments and get a crisp $500 cash rebate.
global homes
355-1272

402 Furnished Apts. For Rent

FARMINGTON. 1 bedroom apartment, pool, club house, air conditioned, $350 monthly. Heat included. Call after 5:30pm. 591-2488

ABANDON YOU HUNT!!
MONTHLY LEASES
WEEKLY LEASES
DELUXE 1 and 2 bedroom apartments in excellent locations. Complete with linens, dishes, colored TV's, dishwashers, and Microwave ovens. Air conditioned, separate basements, pool, tennis courts, play areas, private parking. Maid service available.
ROYAL CHAMBERS
334-1502

AN ABSOLUTELY LUXURIOUS COMPLETELY FURNISHED MONTHLY LEASES
One and two bedroom apartments, central air, dishwashers, heated pool, carports, balconies, basements, linens, dishes, colored TV's. Birmingham, near 14 Mile & Woodward. From $595.
THE MANORS
3 Complexes
ROYAL-SPANISH-HAMPTON
549-1174

BLOOMFLD LAKES APTS
One bedroom apartment, $290, available by end of May. Apartment includes shag carpeting, drapes, G E Appliances, decorator furniture by Globe Interiors. Dishes, linens, silver, etc. G E air conditioning, heat and water included. Washer and dryer. Beach on Cass Lake. Short term lease available to qualified applicants. No children or pets please. Ideal for business person or executives moving into area. 2920 Schroder Blvd. 2 blocks N. of Orchard Lake Rd. off Cass Lake Rd. For appointment call 682-7495

FURNISHED
EXECUTIVE DELUXE
APTS. & CONDOS
1 bedroom, $350-$400
2 bedroom, $450-$500
3 bedroom, 2 bath $550-$600
Several locations. 1 yr. lease. New furniture. Large selections, warehouse showroom.
GLOBE INTERIOR RENTALS
1100 E. Maple (15 Mile), Troy
W. of I-75 588-1800

NEW
Studio apartment with heating and central air conditioning, off-street parking, and storage space. Downtown Royal Oak, $265 per month, lease, $400 security deposit, no children or pets. Applicants must make over $12,000 per year to apply. Call Mike. 549-8320.

PLYMOUTH. One bedroom apartment, $190 monthly, $285 security. All utilities except electric. No children, no pets. Available June 1. 459-0217

SHORT TERM lease, attractive furnished one bedroom apartment, linens, dishes, TV, pool, air. 14 Mile & Crooks. $395. After 5 pm 435-6281

SUBLET - 2 bedroom townhouse for summer months. Convenient North Woodward location. Available June 15th. $375 includes utilities. Call 851-6480 until Sunday. After Sunday 645-1069

WHITE LAKE/MILFORD - Furnished lakefront bungalow. Complete, 1 large bedroom, large garage. Available Sept 1, thru May 30, 79. (9 Month lease) $275 monthly plus 1 month security. References required. Evenings only. 561-3742

404 Houses To Rent

ABANDON YOUR HUNT
Free List. Select Rentals
Share Listings
124 S. Woodward 642-1620

BIRMINGHAM, bungalow, 3 bedrooms, 1 baths, appliances, garage, $445 monthly and security deposit. 759-4279

BIRMINGHAM 3 bedroom, 2 baths, finished basement, appliances, 2½ car garage, fenced yard, no pets, available July 1st. $475 monthly. 549-0830 or evenings 642-1513

CITY OF NORTHVILLE! Unfurnished Victorian Home in the heart of the Historic District. 4 bedrooms, 2½ baths, finished recreation room, den, formal dining room and 2½ car attached garage. Two year lease available at $540 a month. No canine pets please. Appliances included. Particularly nice and available July 1. Ask for Robert Bake. ROBERT BAKE REALTORS 453-8200

CLARKSTON lakefront, executive home for lease, $500 per month. 858-2740

COZY 2 bedroom, basement, garage, fenced yard. Beech Daly, Cherry Hill area. Small child OK. No cats. $255 plus all utilities, $400 security, $8 pet charge. 274-8777

FARMINGTON HILLS, immediate occupancy, beautiful wooded area, new colonial near downtown Farmington, $550 per month, plus security. 525-0555

FARMINGTON HILLS, 3 bedrooms, 2 baths, attached 2 car garage, $380 monthly, $520 security deposit. 474-7808

IN-TOWN Birmingham, charming 2 bedroom, 2 bath newly decorated, must see. $525 monthly. Call 10 AM - 6 PM. 646-8394

LAKE ANGELUS. Beautiful executive estate. 1 bedroom house. 6-7 acres. All activities. First level boat house. Waterford Township. 625-2161

LANDLORDS - at no cost to you. Let us send you select, qualified tenants. Call for details.
HOME FINDERS RENTAL SVC.
Phone 553-9001

LIVONIA
Executive ranch with 3700 sq. ft. Equisite decor with all expected amenities. Asking $960 month with security deposit and references. IMMEDIATE OCCUPANCY. Call MR. KANGAS for appointment at 464-0800 or 522-6000

LIVONIA - 3 bedrooms, 2 car garage, carpeting, no basement, no pets. $350 a month, deposit required. 338-3307

LIVONIA 3 bedroom Ranch, 2 car garage, air conditioned. Near schools & x-ways. Available 6-1-78. $460, security deposit & 1 year lease. 278-1221. 274-3361

NEW 2 Bedroom house with garage, in Troy, ideal for older couple. $475 monthly. 852-8532

NORTH ROYAL OAK, Woodward & 13 Mile area. 3 bedroom, newly painted & carpeted, fenced yard, garage. $390 a month. $450 security deposit. 1 year lease. No pets please. Call days 956-2236. Nights 851-2388

ORCHARD LAKE - Superb 4 bedroom Tudor on 2 acres of wooded property. Family room with stone fireplace, paneled library, 2 full and 2 half baths. Kitchen with island built-in range, attached 2½ car garage. Woodpecker Lake privileges. Available June 1 or sooner at $800.

TROY - Immaculate 4 bedroom, 2½ bath colonial. Family room with fireplace, panelled den, first floor laundry, carpeting, draperies, all appliances, alarm system, attached 2½ car garage. Available July 1 for 1 year at $700.

BIRMINGHAM - 3 bedroom, 1½ bath colonial. Den, fireplace, attached garage, finished basement. Available July 1 at $650.

AVON TWP. - Ranch with exposed basement with bedroom, half bath and recreation room, 3 bedrooms, and full bath on main level, stove, refrigerator, carpeting, draperies, Avondale Schools. Available June 1 at $425.

GOODE MI 7-1898

PLYMOUTH TWP. cute 2 bedroom, 1½ car garage, large lot, lease negotiable. 459-4294

REDFORD TWP. Riverdale, family neighborhood, brick, ranch, 3 bedroom, basement, fenced, $275. No pets. $350 Security. Lease. After 5pm. 682-2247

RENT FREE! 4 bedroom home in Metamora free to responsible family in exchange for lawn maintenance and care of 5 horses on premises. Must have riding lawn mower and tractor. References. Reply to Box 954, Observer & Eccentric Newspapers, 36251 Schoolcraft, Livonia, Michigan 48150.

ROCHESTER - 4 bedroom colonial with den, family room, central air. No pets. References required. $700 per month. Weaver Real Estate, 651-8140

SEVEN MILE, Lahser area - Clean 2 bedroom brick bungalow with finished basement, appliances, new carpet and garage. $275 per month. Call Tom or Lou. Gramco Real Estate. 525-7400

SOUTHFIELD - 8½ Mile Rd. & Lahser. 2 bedroom, fenced, treed lot with circle drive, central air, well decorated. $335 month; $335 security deposit. 534-5618

TELEGRAPH-6 Mile, 3 bedroom, basement, garage, stove, refrigerator. No pets. 534-5566

WANTED - NORTHVILLE. Plymouth area, house, condo or apartment. 3 bedrooms, middle-aged couple, no pets, no children, excellent references, by July 1st. 349-8236

WESTLAND, 2 bedroom aluminum house. $250 a month plus security. 728-8599

WESTLAND, 3 bedroom Ranch, 1½ baths, fireplace, finished basement, pool, garage. $450. 422-9415

WE HAVE over 100 listings of houses now for rent. Call for further information.
HOME FINDERS RENTAL SVC
27650 Farmington at 12 Mile
Phone 553-9001

404 Houses To Rent

WEST DEARBORN, 3 bedroom house, full basement, $425 monthly, 1 yr. lease, 1st & last month rent plus security deposit. 277-5258

WESTLAND, Livonia Schools, 3 bedroom ranch, basement, garage, appliances, references. Security deposit. $410. monthly. 455-0213

WESTLAND - 3 bedroom, 2 full baths, utility room, new carpet, natural fireplace, refrigerator, stove, hot water heat, on oversized landscaped lot. No small children or pets. 1 year lease. $400/month. $350 per month if you have bank credit. 5971 Yale. 326-8293 or 721-5772

406 Furnished Houses To Rent

PLYMOUTH, 8 rooms, finished basement, 2 car attached garage, available mid June. 3 months to 1 year lease. $550. 455-3202

408 Duplexes To Rent

IN BIRMINGHAM. Brand new Duplex. 2 Bedrooms, 1½ baths. Living room, fireplace, family room. All kitchen appliances. $450 a month includes water. 689-3492

LIVONIA duplex, 2 bedrooms, full basement, fenced yard, security deposit, references. Available June 15. Call after 4 PM. 525-7943

WESTLAND, 34713 John Hauk, 2 bedroom, carpeted, near schools, no pets, freshly decorated. $275 month. 464-3009

410 Flats To Rent

ONE BEDROOM lower flat, Plymouth and Levan Rd., Livonia. $225 month plus utilities. 421-6414

WESTLAND - 2 bedroom upper flat, $185 monthly, electricity plus ½ heat, $185 security deposit, prefer working couple, but will consider working mother with 1 school age child. No pets. References. Available May 19. 728-1978

412 Townhouses-Condos. To Rent

AVON HILLS
Live in the beautiful Rochester - Avon Twp. area. Carefree Townhouse living for your family at an affordable price. Includes:
- Carpeting
- Full basement
- Electric Range
- Frost-free Refrigerator
- Swimming Pool & Clubhouse

Two bedroom Cooperatives are now available, from $272.
Two bedroom Rentals, $306.
Both rental and cooperative Townhouses are now being offered.
Visit the information center at
AVON HILLS
Between Rochester & Livernois
Rds. off Avon Rd.
Mon. thru Fri. 2-6
Sat. 12-4 PM
or call 652-0800
Equal Opportunity in Housing

Bloomfield Hills Cooperative
located on Woodward Ave. 1 mile north of Square Lake Rd. 1-2-3 bedroom townhouses. From $145 to $191 per mo. for qualified members. Membership fee required. Call 10-5 Mon., Tues., Thurs., Fri., 335-7452. Wed. 557-2930.

Bloomfield Hills Cooperative
Located on Woodward Ave. 1 Mile north of Square Lake Rd. One bedroom units, some with full basements. $145 to $163 per mo. for qualified members. Membership fee required. Call 10-5 Mon., Tues., Thurs., Fri., 335-7452. Wed. 557-2930.

CANTON COMMONS
TOWNHOUSE RENTALS
1, 2, 3, BEDROOM
FROM $153
APPLICATIONS NOW BEING TAKEN FOR FUTURE RENTAL
Carpeting, Modern Appliances
Children Welcome. No pets
HAGGERTY ROAD
Betw. Michigan & Cherry Hill
397-0300

FIRST FLOOR Condo, living room, dining area, modern kitchen, 1 bedroom, ceramic bath, coin laundry off kitchen, near Beaumont Hospital, $310 a month. Call after 6PM or weekends. 642-9663

LUXURY
ROCHESTER'S
FINEST ADDRESS
New 2 bedroom condominium, 1½ baths, one car garage and fireplace included. Swimming & tennis. $600 per month. King's Cove.
652-1800

NOVI, 2 bedroom condo, 1½ baths, 1 car garage, pool & lake privileges. $425 a month. Call evenings. 437-6564

ROCHESTER - 1 bedroom condominium in Oakwood Park. New unit with range, refrigerator, dishwasher, compactor, etc. $395 monthly includes gas heat, covered parking, pool, tennis, etc. 652-1410

VILLAGE GREEN of Farmington, 2 bedroom adult Condo apartment, $350 per month, references & security deposit required. No pets. After 7 PM. 474-3494 or 474-6969.

412 Townhouses-Condos. To Rent

ONE BEDROOM condominium, pool patio, porch, under cover parking, basement storage, adults only. Shown by appointment only. Livonia. After 6 PM. 525-2622

413 Rental Agency

FREE LISTING Service to all area landlords. We screen all prospective tenants. AAA Home Rental. 588-6721

414 Florida Rentals

CLEARWATER, Florida; new English Tudor home on the Gulf for rent. Available now. Call days, ask for Pat. 398-1000

GULF OF MEXICO, Treasure Island, St. Pete area. New luxury 2 bedroom 2 bath decorator furnished condo with balcony on 8th floor over looking beaches & Boca Ciega Bay. 30 min. to Tampa Airport. Tennis, pool, club house. Walk to shops & restaurants. No pets. $300 weekly, $1100 monthly in season, reasonable off season rates. 647-7496

OCEAN FRONT Pompano Beach. Luxurious 1 bedroom condominium, 27th floor, views ocean and intracoastal, south exposure, $850 per month, 1 month minimum. After 5PM 851-2071

ORLANDO. ENJOY a dream vacation., visit Disney World 15 minutes away, Sea World 10 Minutes and all other local attractions by day, return to your own delightful townhouse each night. 2 bedrooms, 2½ baths, all modern appliances, newly furnished, pool, clubhouse, golf course 2 minutes away, will sleep 6. $200 weekly. 531-3280 477-3479

SANIBEL ISLAND - 2 bedroom Condo. Pool, tennis, golf, bicycles, beach, boat dock. No pets. $190 weekly. 646-7835 or 646-8004

SARASOTA, Bradenton. Free golf, tennis. 2 bedroom, 2 bath condo. June to September. $600 per month plus utilities. Details. 647-4192

TREASURE ISLAND, ST. PETE. New 3 bedroom, 2 bath, 2 balcony Condo. Furnished, sleeps 8, 7th floor overlooking Gulf of Mexico. Sand Beach & Boca Ciega Bay. Pool, boat dock, carport, 30 minutes from Tampa airport. Tennis Courts, Golf, Shopping Center. Restaurants within walking distance. No Pets. $300 per week. Or $1100 a month in season. Also reasonable summer rates. We also have a 2 bedroom, 2 bath in same building at reduced rates. 354-4890 or 646-7607

415 Halls For Rent

AMERICAN LEGION HALL
31775 GRAND RIVER
Farmington. Completely remodeled, air conditioned, capacity 300. WEDDING RECEPTIONS, PARTIES, DANCES, SHOWERS. Lighted Parking. Call for reservations 1-6 PM 478-9174; if no answer 476-0723

BANQUET & MEETING ROOMS
Available at the
Wayne Community Center
Cor. Howe Rd.-Annapolis 721-7400

FARMINGTON
K of C HALL
21900 Middlebelt
Air condition, paved parking
WEDDINGS-BANQUETS
SHOWERS-PARTIES
Package Deal - Our Specialty
Hall capacity, 300
Mon.-Fri. 10-2 & Tues., Wed. 10-9.
call GR 6-1100

HALL FOR RENT
All occasions
Rental Agent 493-1342
Post 474-8180

LIVONIA K of C Hall. Capacity 275. Ample parking, air conditioning. Rentals for all occasions. 534-9036 or 464-0500

REDFORD JAYCEE Community Bldg. 15534 Beech Daly. Air conditioned. Weddings. Showers. Banquets, etc. 531-9255 937-9624

416 Vacation Rentals

ALPINE RESORT
On Waloon Lake. 4-3 Bedroom luxury Chalet. Nicely furnished for summer or off-season. Sandy beach with dockage. 645-2500 or 1-616-347-8501

BEAUTIFUL chalet on Crooked Lake. Fireplace, washer, dryer, boat, sleeps 6. After 5 P.M. 517-894-2432

IMMACULATE 3 bedroom home, Round Lake, Harbor Springs area. $300 weekly, available for summer, references, after 5PM. 616-347-9802, 616-347-2195

LAKE CHARLEVOIX, deluxe three bedroom, three bath condo on the lake. Pool, beach, dock, available June and August. 661-0874

LAKE CHARLEVOIX
1, 2 and 3 bedroom homes and condominiums on magnificent white sand beach.
For rent by week or month.
VILLA NUAVA
KE 7-1144

LAKE COTTAGES for rent by the week. Sandy beach, boats, children welcome. Union Lake area. Reserve now. 363-5780

2 BEDROOM cottage on Burt Lake, by the week, furnished, row boat. $165 weekly. 665-4641. 663-7604

GRAND TRAVERSE BAY at Suttons Bay. Beautiful duplex Chalet, each has 3 bedrooms, 1½ baths, carpeted, sun deck & fireplace. $285 weekly. 1-693-8303

HARBOR SPRINGS, 4 bedroom cottage on Lake Michigan. 2 weeks $475. Write suite 204, 199 Pierce St., Birmingham.

GRACE MAE FARM. Family vacationing in Northern Michigan-private tennis, swimming, canoeing, hiking, sailing, fishing; as well as farm related activities. Further information contact: Bob Robinson, R.R. #1, Maple Hill Rd., Fife Lake, Mich., 49633. 1-616-879-3891

Grand Traverse Bayfront Home. Gorgeous, contemporary 3 bedroom, 2 bath, sleeping loft. Summer, $800 a month, $250 a week. Betsy Brown Real Estate; evenings 616-946-2514

EAST TAWAS - Lake Huron. Sandy beach, 2 & 3 bedroom cottages, kitchenettes. Reservations. 517-362-8566

FURNISHED cottage with guest cabin on 200 ft. frontage at Grand Lake near Alpena. Ideal retirement setting. $49,500. Call after 5 pm 541-4251

BRIGGS LAKE - Near Brighton. Lakefront, clean, 3 bedroom cottage, sleeps 8. Has large screened porch & natural fireplace. Completely furnished, including boat on a clean private lake. Summer reservations now being taken. $190 weekly. 352-6559 After 6pm. 646-4768

BRIGHTON AREA. Available Memorial Weekend. 2 bedroom cottage. 437-2610

BURT LAKE, lovely year-round cottage, 3 bedrooms, 2 baths, dishwasher, disposal, linens, 160 ft. frontage with private drive. 2 week minimum. 851-3117

CHARLEVOIX
3 bedroom luxury waterfront Condo. Minimum 2 weeks. Call after 6PM: 517-799-3382

CRYSTAL LAKE near Frankfort, apartments & cottages. Excellent all sand beach, golfing nearby. 1-(616)352-4922

BESK CHALETS
BOYNE MOUNTAIN
SPECIAL MAY
GOLF PACKAGE
313-534-6469 313-756-5171

416 Vacation Rentals

BEST NORTHEAST area Otsego Lake. Large lakefront lodge, 5 minutes to Hidden Valley. Fully furnished, 7 bedrooms, large porch, living room with stone fireplace, furnace, dishwasher. Rental 2 weeks, $700; 4 weeks, $1,350. July & August $2,500. Aluminum fishing boat & Sailfish available. Help also available. Ask for Mary at 883-1800

BOYNE COUNTRY. Completely furnished all electric 2 tier chalet. Upper tier - 4 bedrooms, 2 baths, kitchen, living room with fireplace. Lower tier - 3 bedrooms, 2 baths, kitchen, living room with fireplace. Tiers maybe interconnected if desired. Private 6 hole putting green, swimming, fishing, boating, golfing. Summer reservations now being taken. 425-8933

BOYNE COUNTRY - completely furnished chalet, 4 bedrooms, 3 baths, golfing, heated swimming pool, fishing, horse back riding, all within walking distance, call after 6 pm. 522-7805

LAKEFRONT cottage ideal for family. 3 bedrooms, sand beach, near Traverse City. $175 week, available June 24 thru July 23. 542-1098

LAKE HURON. Oscoda area. 4 bedroom, 2 bath, year round home, completely furnished, 2 fireplaces, modern kitchen, beautiful sandy beach. Available August through Labor Day. $285 weekly. 425-5722

LEELANAU COUNTY - 16 Miles from Traverse. Housekeeping. Town House Units, from $210 wk. Extraordinary. CHATEAU REEF on the beach. 616-271-3634

LEWISTON. Little Wolf Lake frontage. Safe beach, fishing, boats, wooded, private, furnished, near excellent golf course. $125 per week. 349-5544

LOG COTTAGE on Otsego Lake, Gaylord, Michigan. For information, call after 6 PM - 886-0088 or 882-6872

ON LAKE Michigan near Sleeping Bear Sand Dunes. 4 bedroom, baths, modern year round cottage with deck, fireplace and splendid view of sunset. Sandy beach. Available June 10-July 8, July 29-Aug. 5. Before Memorial Day and after Labor Day. $450 a week during season. 646-9268

OTSEGO LAKE. Near Gaylord. 2 bedroom, fully carpeted and furnished, safe, sandy beach, row boat. 879-2647

OTSEGO LAKE. comfortable 4 bedroom log cabin, ideal for family rentals, available for some weeks this summer. Call 852-6304 or 645-9747

TOPINABEE - Mullet Lake, lucky for you. Executive's summer home available now and all summer. Sleeps 12, 5 bedroom, can hold 2 families, sail boat, fully furnished, antiqued decor. Excellent fishing and swimming. $300 per week. $1100 per month. MI 4-3532 MI 7-1166

TRAVERSE AREA - A frame. Sleeps 6. Franklin fireplace, deck, private boat channel to Torch Lake & chain of 5 lakes. 20 min. to 6 golf courses. By owner. $160 weekly. After 6 PM. 646-8297

TRAVERSE CITY AREA. foot hill of Sugar Loaf Mountain on beautiful Lime Lake. Sleeps 4, no pets. $100 per week. 525-4393

TRAVERSE CITY on beautiful East Bay, private secluded beech front, 2 bedroom cottage. Clean, carpeted, fireplace, breathtaking setting. Sleeps 6. No pets. Available weeks in June and Aug. Call for Brochure. $250 per week. 616-938-1740

TWO ADJACENT Cottages for a large family or 2 couples. Lake Matteson. 2 hours from Plymouth. Rented as 1 unit $200 week. 453-1611

TWO bedroom furnished cottage on Burt Lake. $165 week. 663-7704. 665-4641

WALLOON LAKE near Petoskey, lakefront cottage, sleeps 6, patio, boat included. Available July After 4. 459-9348

1974 12X65 Mobile home on 2 acre wooded site, close to Interlochen in North Manistee County. Fishing, hunting. $175 a month unfurnished. $230 furnished. 1 yr. lease required. Available June 1st. 591-2064

418 Mobile Homes To Rent

FARMINGTON, near Inkster and 8 Mile, one bedroom trailer and garage, middle aged or retired. 474-4935

W. BLOOMFIELD. 2 bedroom Mobile Home with Lake frontage on Cass Lake. Adults only. No Pets. $250 month. 681-6798

420 Rooms To Rent

FARMINGTON HILLS, room with private bath, men only. GR 4-8738

BEAUTIFUL LARGE bedroom, private bath, employed female. References. Farmington Hills. After 5:30PM. 478-9807

BEAUTIFUL ROOM in new Colonial, private bath with kitchen and home privileges, non smoker. Near Sheldon and Ford Road. Reference and security required. After 7PM. 474-3494 or 474-6969

FARMINGTON AREA - large room, private home, semi private bath, garage, gentleman, references. 474-6699

FURNISHED ROOM. Private bath, entrance, large ranch home, twin beds, beige carpeting, refined employed woman, references. 644-0993

LIVONIA, near Merriman & Schoolcraft, clean, quiet sleeping room. Refined, sober gentleman over 25, established employment days. 261-8295

PLYMOUTH, Northville St. Adults, $25-$30 weekly plus deposit. 453-6776 455-3279

ROOM for rent. Westland area, private home. Call after 4. 729-6355

ROOM & Garage for nurse or nurses aide, fine residential neighborhood. 10 Mile-Woodward area. $125 month between 10-5. LI2-9658

SLEEPING ROOM for working girl. Westland area. $25 per week. Located at 34820 University, Westland, near Cherry Hill and Wildwood.

SLEEPING room for employed man over 40. Safe neighborhood, lighted parking. $30. VE 7-6863

SLEEPING ROOM for working gentleman. 728-7232

WONDERLAND SHOPPING area, room with home privileges prefer older gentleman. References. Please reply to Box 960, Observer & Eccentric Newspapers, 36251 Schoolcraft, Livonia, Michigan 48150.

10½ MILE & Greenfield, sleeping room in apt. Non-smoking, employed person, references. 557-6584

422 Commercial Industrial To Rent

BLOOMFIELD - BIRMINGHAM
1020 Hunter at Woodward. Modern 600 sq. ft. - 20' frontage. $400/month. 646-2089 645-1966

CEMENT BLOCK building, 32 x 24 ft., upstairs office. Ann Arbor Rd., between Plymouth and Ann Arbor. 761-8732

BIRMINGHAM
Central Business district, prime downtown RETAIL location, new 2250 sq. ft. near parking garage. Qualified tenants only. Long term lease available.
Birmingham Real Estate
642-4500

FOR RENT: 40X72 heated garage with 4 bays for non-commercial use. 349-1518

TRUCK & EQUIPMENT parking space available, 2 air conditioned offices, South Lyon area. 349-1518

422 Commercial Industrial To Rent

1600 Sq Ft. commercial space for rent at $600 month. Lease required. 5 Mile and Newburgh area. Immediate occupancy. Call Jack Elliot 626-8700.

CRANBROOK
Assoc. Inc. Realtors

424 Office-Business Space To Rent

BIRMINGHAM OFFICE. 165 sq. ft. excellent parking, large window area, separate entrance, copier and answering service available. 642-3085

COMPANY to share offices. Northville. Private kitchen, storage, telephone answering. 349-4101

DELUXE OFFICES - 1400 sq. ft. available, second floor, Troy. $650 per month including utilities. Will consider dividing. 588-4536

DELUXE office suite. 400 sq. ft. on 2nd floor of prestige office building in downtown Birmingham. Carpeting, drapes, janitorial, heating & air, electricity - all furnished. Secretarial and answering service available. $350. 700 E. Maple.

DOWNTOWN ROYAL OAK, owner says "We must rent." Make offer. 900 sq. ft. & 450 sq. ft., all utilities included. Elevator building. 398-2597

ETON OFFICE PLAZA
Crooks-Maple
3 room suites, $325 month. Carpeting, drapes, janitor service. All utilities included. 569-2580

FARMINGTON AREA. Medical suite for lease. 3 treatment rooms, private waiting room, receptionists office, lab, x-ray. Dr's private office & entrance. Ideal for general practitioner, internist or surgeon. Call Miss Parker. 477-7314

FARMINGTON - 4 room suite available for lease in fully serviced air conditioned office building on Gd. River. 645-0348

FOR lease 800 sq. ft. professional office building. 5 Mile Rd. in Livonia. 261-7760 or 681-8057

GARDEN CITY, for lease, 750 sq. ft. professional offices. Suitable for Dental Lab, Chiropratic medical or Optometrist. Contact Tom Walling. 476-6680

HAVE MEDICAL or professional space to share. Prime location. Middlebelt & Plymouth Rds. Excellent parking facilities, can be built to your specifications. Call Dr. Gerald Sadlowski. Mon., Tues., Thurs., Fri. 10 AM-noon, 2PM-5PM. 425-0525

NEW executive office space, 158 sq. ft., all services. Near downtown Plymouth. Call 9-5. 459-1203

OFFICE Space, 1600 sq. ft. to sublease, located in modern building near shopping areas. Many excellent features. 2 months free rent. Farmington. 569-4640

OFFICE SPACE with answering service, air conditioned. Middlebelt South of 5 Mile. 522-9470

PLUSH PRIVATE office - secretarial staff in one of our prestigious suites. Most complete, worry-free package anywhere. EXECUTIVE GROUP, INC. B.Ham., D.born., S'field., Troy. 353-9767 649-6533

PLYMOUTH, South Main Street. 5 Room office suite for rent, panelled, carpeted, etc. Excellent for Real Estate firm, Insurance Agency or Law Offices. Days 459-3380. Evenings 459-4225

PLYMOUTH, South Main Street Location. Attractive 5 room Dental or Medical suite for rent. Panelled, carpeted, Etc. Days 459-3380. Evenings 459-4225

RETAIL SPACE, Birmingham. 250sq.ft.-300sq.ft.-350sq.ft. spaces available in an existing Retail shop for a Lady's clothing, gifts, arts, antiques, etc. 645-2130

SOUTHFIELD AREA. Kaftan Office Plaza. Southfield Rd. just1 block N. of 10 Mile. Deluxe office space available 1275sq.ft. utilities, janitor service, security, alarm service, storage space, conference room. For further information call 557-9620

SOUTHFLD. 3 ROOM SUITES. Carpeted, drapes, janitorial services, utilities included, excellent location. 569-3076

STORE OR OFFICE SPACE in Westland. 2,000 or 4,000 sq. feet. $4.80 per sq. ft. Excellent location & established business. 427-9230 or after 6 PM. 642-5879

STORES FOR LEASE
45192 Ford Rd. Canton, Michigan across from Meijer's Thrifty Acres. Call 567-6500

TROY - house zoned office next to Ford Hospital clinic. Perfect for psychological or counseling new therapies clinic or general offices. 645-0750

TWO BEAUTIFUL offices with all utilities, approx. 12 x 16 each. $200 month. 9 Mile & Middlebelt. Call 9 to 3 Pm. 474-7200

BIRMINGHAM - perfect place for woman starting new business, in same building with Beatelles Health Grocery, over 1000 sq. ft. 645-0750

BIRMINGHAM - Maple-Hunter, attractive office space, heat, air conditioning, carpet, drapes, janitorial service, call for appointment. 642-5159

BUCKINGHAM OFFICE PLAZA
Schoolcraft At Inkster Rd.
Livonia
Space available immediately. 500 sq. ft. and up, heat & air conditioning included. Rent $250 month and up. 559-1160

CENTENNIAL HOUSE, available immediately. Excellent location - Northville Square. 349-2232

CITY OF SOUTHFIELD
Available immediately, best rent rate in city. 144 Sq. Ft. to 920 Sq. Ft. 559-5970

1400 SQ. FT.
Square Lake, Telegraph area, for rent or lease. Could be partitioned. Ample parking. 333-7952

430 Wanted To Rent

ALL LANDLORDS
Free List. Select Tenants Fast
Share Listings
124 S. Woodward 642-1620

BIRMINGHAM COUPLE, 2 children, no pets needs furnished house to rent for July & August till new home is ready. References furnished. 645-5459

BUSINESSMAN would like home in the vicinity of Northwest suburbs. Rent, lease or lease with option to buy. Excellent references. 425-8347

DESPERATE MOTHER with 2 girls ages 16 & 11 looking for house in Garden City for rent. 427-1124

FEMALE - 21 - with baby desires to find & share living quarters with same in Birmingham Area. Call Jane. 646-7696

430 Wanted To Rent

EXECUTIVE DESIRES to lease Country Home in N.W. or North West Areas. Prefer house with outbuildings for storage but not necessary. Excellent references. Call 557-3353 or 349-0403

GARAGE, 1 or 2 car for Hobby car. No Junk. City of Farmington. 477-2641

G.M. EXECUTIVE wants a room in a private home in Livonia. Will buy groceries and cook $25 a week. Write P.O. Box 2142, Livonia, Mich. 48151.

HOUSE OR apartment or trailer to rent for 3 summer months. 453-1611

LANDLORDS - at no cost to you, let us send you select, qualified tenants. Call for details.
HOME FINDERS RENTAL SVC
Phone 553-9001

LEAVING TOWN!
Don't Want To Sell!
Consult us about our rental and or property management service. Over 9 years experience in management field. Competitive rates.
GOODE REAL ESTATE
1411 N. Woodward MI7-1898

NEAT MATURE working Woman