

Canton Observer

Volume 2 Number 39

Monday, March 21, 1977

Canton, Michigan

26 Pages

Twenty-Five Cents

1977 Suburban Communications Corporation. All Rights Reserved

PBB isn't in meat, but it's in our bodies

By CRAIG PIECHURA

The director of one of the state's busiest private PBB-testing labs says that in the past year his company has found no detectable levels of PBB in meat and milk taken off grocery shelves for testing.

However, Dr. Richard Copeland, chemical analyst at the Ann Arbor office of the Environmental Research Group (ERG), said 80 per cent of all breast milk samples his lab received show definite detectable levels of PBB.

The people of Michigan consumed

95 per cent of the PBB-tainted meat and milk in 1973 and 1974, Copeland said.

The median, (not to be confused with average), level of breast milk samples shows a .07 parts PBB per million parts fat among women who have sent breast milk samples to ERG. The ERG lab is solely authorized by the Michigan Department of Health to conduct official PBB analyses on breast milk.

The absolute lowest level of PBB that can be detected in meat and milk fat is .005, according to Copeland.

REPRESENTATIVES of this newspaper selected the fattest, cheapest pound of hamburger we could find on the shelves of a metropolitan Detroit supermarket to send to ERG for a PBB analysis.

The \$25 test results reported that

matograph. Precision is not adequate at that level. You can see .02, but I can't really feel confident with the reading at that low level."

The lowest level Dr. Copeland would support as a measurable statewide limit for banning the sale of meat and milk is .05 p.p.m.

"That's still six times lower than our present limit of 3 parts per million," Copeland said. "When we're talking about regulatory implications and killing cattle, I'd be more comfortable with a .05 level."

The median, not average, of all human breast milk analyzed at ERG shows .07 parts PBB per million parts fat. So, if the new state PBB limit is put at .05 p.p.m., humans milk from more than one half of the state's mothers technically would be legally unfit for human consumption.

suming low levels of PBB?

"Well, it doesn't have an acute toxic affect," he said. "Some farm people consumed really 'hot' samples of meat and milk that gave them as high as a 7 reading. Some say they have the symptoms of PBB poisoning, others say they're fine."

"Nobody's dropped dead from PBB that we know of. It's not arsenic or cyanide. But it may very well be carcinogenic. That won't show up for 15 years. Nobody knows yet."

Mrs. Ann Gregory, a Leelanau County

(Continued on page 5A)



Dr. Richard Copeland, ERG director, shows the test results of the hamburger the Observer hand-selected believing it to be a good candidate for contamination. (Staff photo by Gary Caskey)

'The horse has left the county and you're wondering why he's not in the barn. Most PBB contamination occurred from September '73 through fall of 1974. Ninety-five per cent of all the PBB that's in people was put there during that time.'

—Dr. Richard A. Copeland

PBB was "non-detectable" in our sample, No. AA-10328.

Right now, no meat in Michigan with a positive PBB reading of 3 parts per million (p.p.m.) may be sold. Cattle with a PBB level above 3 p.p.m. must be destroyed.

Copeland opposes a current push in the state legislature to lower the allowable level of PBB to .02 p.p.m. A level that minute, Copeland says, cannot be analyzed precisely and each test varies.

"That .02 level is set by legislators, not scientists," Copeland complained. "I'm concerned about the regulatory effect of the law. You're going to have to shoot that cow if it shows a .21 level of PBB."

"At .02 I can get a blip on the chro-

Copeland says consumers have a right to be concerned about contaminated foods, but he feels a consumer boycott of meat now is a case of too much too late.

"IT'S FUROR after the fact," Copeland said. "The horse left the county and you're wondering why he's not in the barn. Most PBB contamination occurred from September '73 through fall of '74. Ninety-five per cent of all the PBB that's in people was put there during that time. PBB was finally identified as the problem and we got it out of the food chain."

Dr. Copeland was asked what the long-term affects of PBB were. Has it been proven to be carcinogenic and is there an accumulative danger in con-

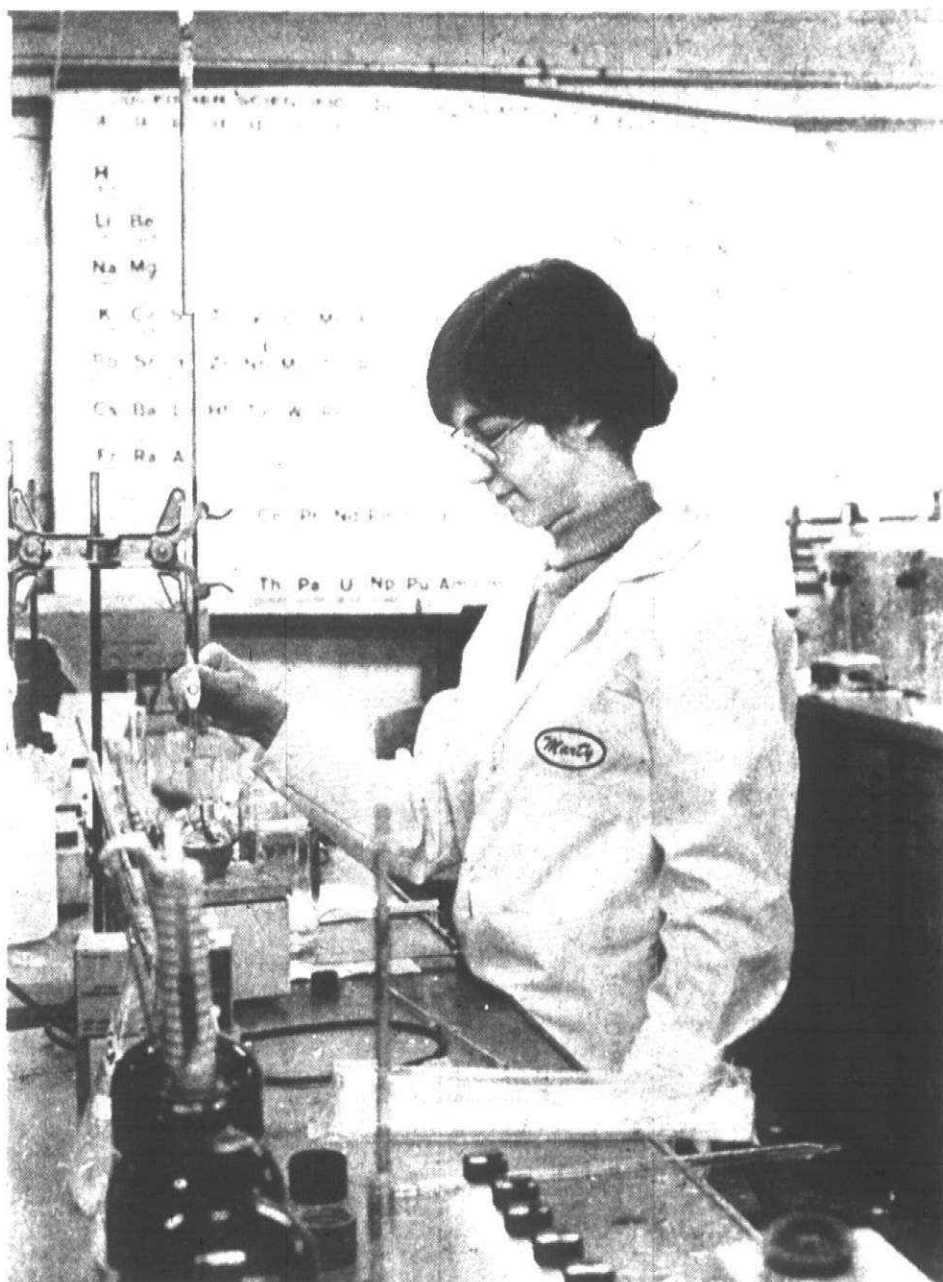

The ERG chemist separates the fat from the PBB and pesticide traces with the chemical fluorocil. Fat is left in the column. (Staff photo by Gary Caskey)

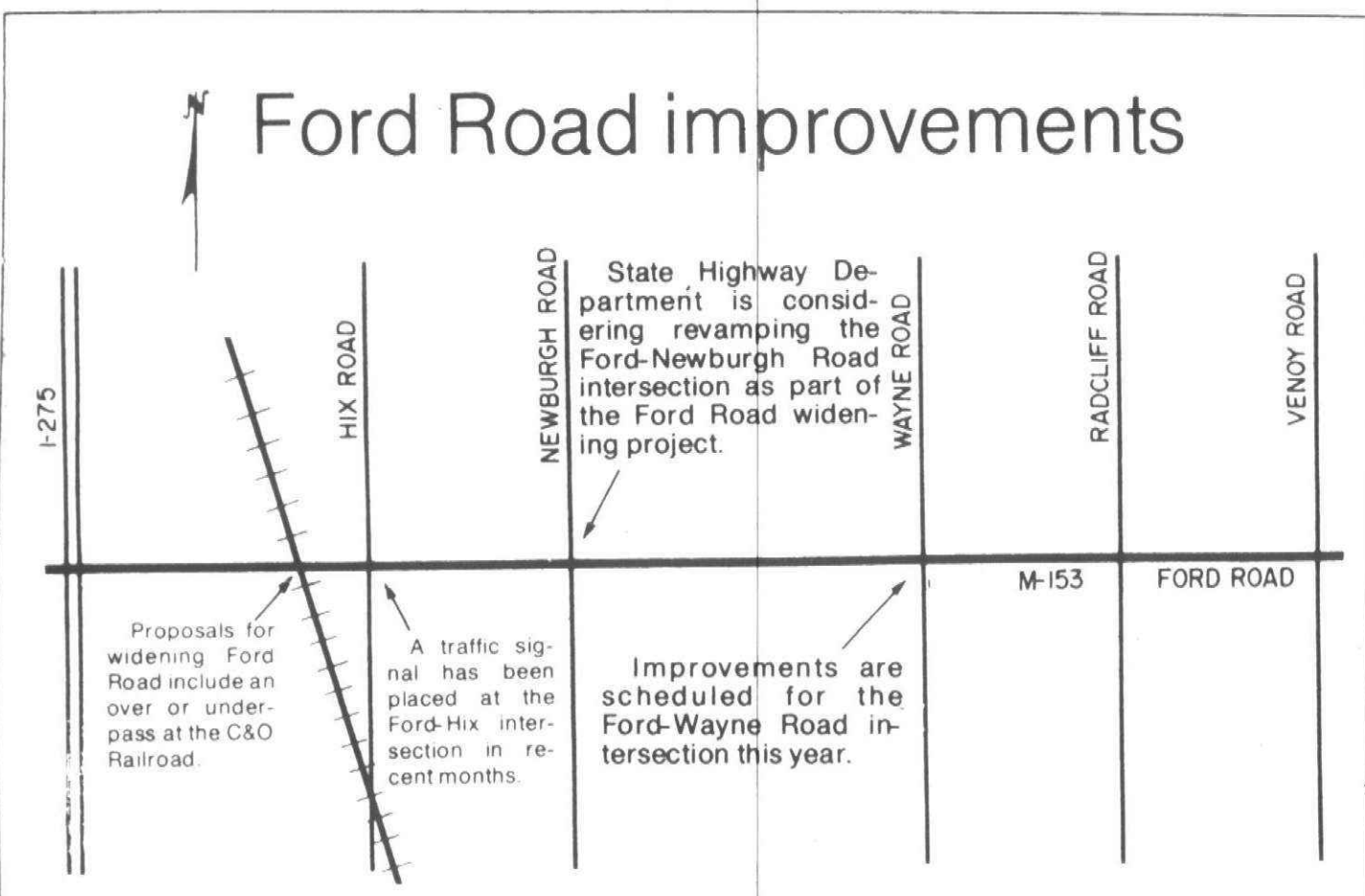

Overwhelming support for widening Ford Rd.

By MAURIE WALKER

Preliminary studies for the widening of Ford Road from Venoy to the I-275 interchange were viewed by Westland, Garden City and Canton residents at an informal public meeting in Westland city hall last week.

Highway representatives were on hand from 4 to 8 p.m. with more than 40 persons stopping in for information in the first hour.

Although nothing has been finalized, information as to the possible number of lanes to be added as well as how it might affect homes and businesses along it were explained individually by representatives of the State Highway Department.

Reception of the plans were well received by the majority of persons who dropped in for a look at blue prints and the opportunity to ask questions.

"It is long overdue. It's a matter of civic pride," said Mrs. Richard McNutt of 6221 Newburgh near Ford. "Sometimes we have to give up one thing (land) to get something else," she added.

Clarice Nesbitt, who owns a motel on Ford east of Hix Road, said the widening was "definitely needed."

"I see one of the proposals is for a seven-lane road. I feel five lanes

would be adequate. Something has to be done, though, to handle the increased traffic."

Howard Evans of the Right-of-Way Division of the State Highway Department said he was pleased at the turnout of residents and their apparent acceptance of the proposal.

"In two hours, I have heard no objections from residents, just a lot of interesting questions and suggestions," he said.

Joseph Meszaros, a traffic engineer, explained to one group of residents that 60 feet on each side of the road would be needed for the widening.

"This won't affect too many businesses as there is some right-of-way already accounted for."

"One of the problems might be parking, since once the road is widened, no parking will be allowed on Ford Road. This means businesses are going to have to make other arrangements."

Studies made by the Highway Department estimate that by 1987 between 39,000 and 58,000 vehicles per day will travel Ford Road. The rapid growth of Canton and Plymouth townships, the opening of I-275, as well as the new shopping center at Ford and Canton Center roads, has brought an almost instant boom of traffic to Ford

Road, officials said.

The department presented four alternatives for consideration.

One, that is included in all highway studies, is the "do nothing" approach.

The road would be maintained in its present condition with periodic maintenance to road surface and shoulders to prevent rapid deterioration.

Alternate 2 calls for construction of a new five-lane road with an overpass or underpass constructed at the existing C&O Railroad crossing.

Alternate 3 is a seven-lane road with an additional right-of-way being acquired to accommodate construction.

The fourth alternate calls for a five-lane road, however, turn lanes would be provided at all major intersections to improve movement of traffic. The same amount of right-of-way would be acquired as under Alternate 3.

Meszaros explained that if the proposal for widening be approved, the state would purchase enough property for seven-lanes even if the initial widening is five lanes.

"This would allow us to expand the lanes at a later date without having to go through additional hearings. It

Labor settlement nears as board, union huddle

By EMORY DANIELS

Hopes for settlement of a teachers' contract heightened at the end of last week with a sudden movement at the bargaining table and the self-imposition of a three-day news blackout by the union to facilitate the possibility of an agreement.

The movement at the bargaining table occurred Tuesday night when Norm Kee, chief negotiator for the school board, raised the possibility of a higher salary offer if the union would agree to counter in other areas of the contract.

The next day, the Plymouth Education Association (PEA) bargaining team suggested tentative agreement had been reached between teams but was vetoed by the school board. An announcement to that effect went out to teachers the same day.

Kee told The Observer Wednesday the school board hadn't voted on anything because tentative agreement hadn't been reached on a contract.

At this point, facilitator Irv Rozian stepped in seeking to calm down the situation to prevent a possible settlement from slipping away. Rozian said agreement was close and the public airing of charges would harm the chances of the Tuesday movement leading to a settlement. Rozian, a Plymouth resident and member of the Michigan Boundary Commission, is working as an impartial facilitator to draw both sides together.

After Rozian stepped in Wednesday, the PEA agreed it wouldn't make any public statement for 24 hours to give Rozian an opportunity to sort out what might have been a misunderstanding. The 24-hour blackout soon extended to a 72-hour blackout, and by Friday optimism remained that a settlement might be close.

THE THREE-HOUR bargaining session Tuesday night did bring the two sides closer together than they've been in a month, if not since the beginning of talks.

The bargaining climate had advanced to the point where by Friday both sides were on call, ready to go back to the bargaining table for marathon talks if it appeared a settlement could be reached.

The school board had met late Friday afternoon for further analysis of its increased salary offer and to discuss with Kee what the PEA could or would give up in return. Union negotiators were awaiting results of the meeting among trustees, Kee and Rozian before deciding whether to return to the table.

The bargaining activity had reached the point where one negotiator confided Friday that tentative agreement on the total contract conceivably could occur over the weekend with ratification to follow this week.

The teachers' union, though, was less optimistic Wednesday that a settlement was near. In fact, the mood seemed to be that a settlement was within reach Tuesday night but had been lost Wednesday morning.

The PEA was under the impression tentative agreement had been reached on salary and the school board Wednesday morning voted to reject that agreement. The union leadership reacted with disappointment because the apparent great leap forward Tuesday night had led to nothing.

Rozian, however, convinced the union leadership Wednesday afternoon that possibly a leap forward had been made and the PEA might have misunderstood the actions of the board that morning.

Kee also believed a misunderstanding had occurred and kept his fingers crossed for three days, hoping against a great leap backward. Kee agreed the movement Tuesday night signaled the possibility of an imminent settlement but stressed the PEA must be willing to negotiate a total package—not just salary.

The school board, Kee said, had been informed there was a willingness by the PEA to accept the latest salary offer. "Basically, the board said that's fine—now go back to the table and see what the PEA will give up in return. There wasn't any vote taken by the school board, nor did the board reject anything. We hadn't reached an agreement at the table, and so there wasn't anything the board could reject."

KEE STRESSED that the entire contract had to be negotiated, and tentative agreement on a single portion of the contract didn't mean the master contract was close to being negotiated.

"We could reach tentative agreement on salary, yet never have a contract. There was a movement Tuesday night. But, in a sense, there is movement occurring every time both sides meet. There are feelings being developed, strategy being employed, and attitudes worked on. But the bargaining procedure must come together on a total package."

"We have made more progress in the last week than we have made in the past month," Kee continued. "I think maybe Tuesday night did signal a move toward a total package agreement."

Because the union had sent out to its members a memo Wednesday stating the board had voted to reject a tentative agreement, Kee responded that same day with a short memo to all teachers. That statement read: "Please be aware that the communication you may have received today from the PEA regarding a proposed settlement of the master agreement is incomplete and misleading in nature. Although progress is being made toward reaching a total agreement, a comprehensive package wasn't developed for a tentative agreement, and wasn't presented to the board of education."

This last-minute jockeying from both sides clouded the picture as to how much actual progress had been made at the table. While the blackout complicated attempts to measure the movement, the blackout also signaled that an agreement was very close.

inside

Classified ads
Places and Faces
Sports
Suburban Life
The Stroller
From Your House
The View

Sec. C
3A
7A
1B
6A
3B
1B

An egg company, tucked away by the C&O tracks in Plymouth, is part of an operation which handles more than three million eggs weekly. That should give assurance to local youngsters that the Easter Bunny won't be short this year. For a feature and photo on McCully's and the automated egg operation see Page 2A.

(Continued on page 3A)

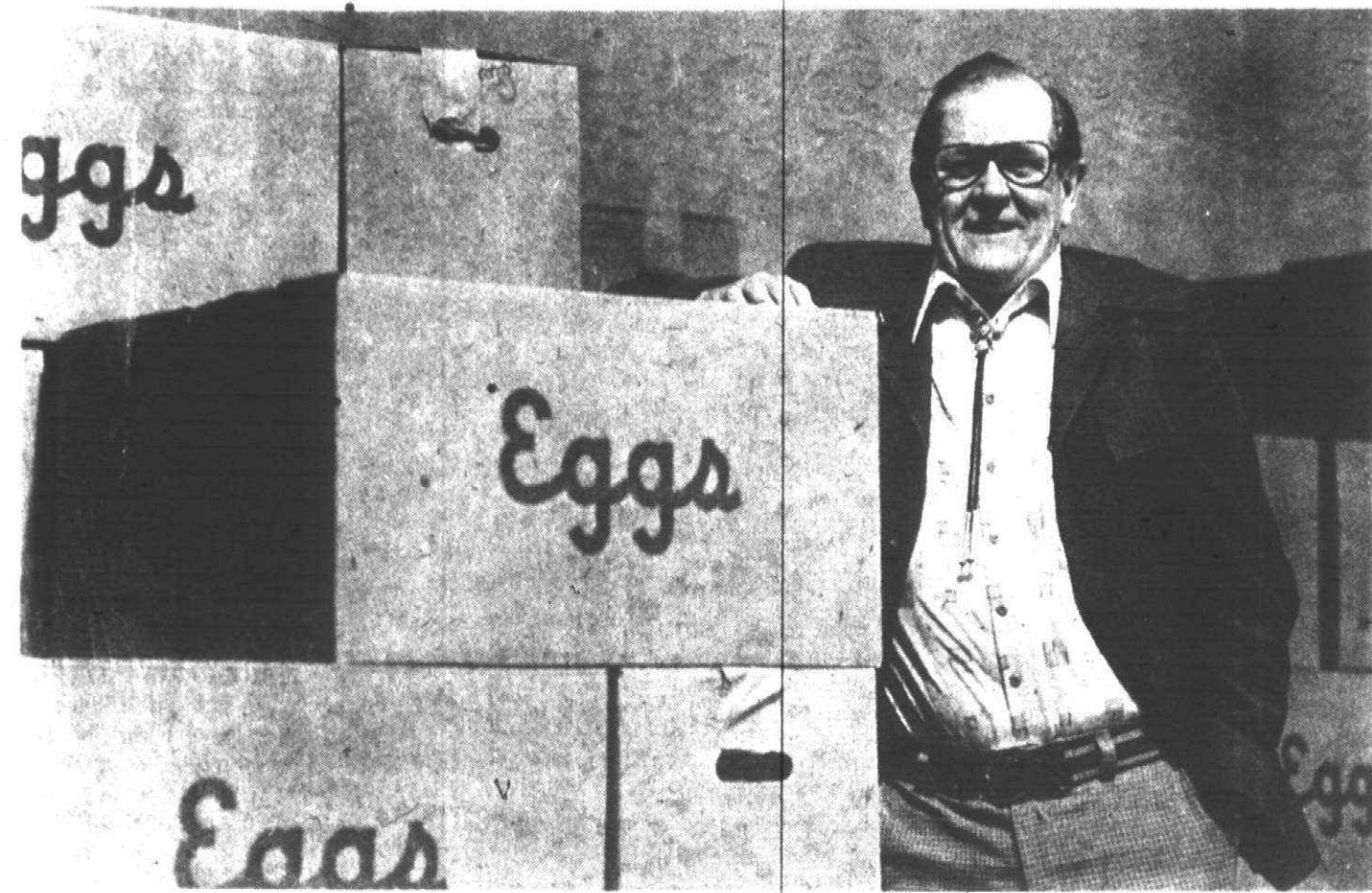

Adam McCully inspects eggs. (Staff photo by Gary Caskey)

More than 3 million eggs handled weekly by McCully

By W.W. EDGAR

While the nation's scientists have been sending men to the moon and guiding submarines along the bottom of the sea, the poultry men haven't been standing by idly.

The egg business now has become automated, and in the words of Adam McCully, the big egg man on N. Mill Street in Plymouth, "We grade them, weigh them and even package eggs without a human hand touching them."

And "you haven't seen anything, yet. Wait until the latest machinery arrives. It will be difficult to believe what you see."

Now the owner of three companies (the McCully Company in Plymouth, another McCully Egg Company in Liberty Center, Ohio, and the McClure Company in Grand Rapids), McCully estimates that about 3,240,000 eggs are handled weekly.

"We handle 6,000 cases weekly in our Plymouth station, which means 180,000 dozen or 2,160,000 eggs, and they go out from our Plymouth plant. Most of them are from the Liberty Center branch. Then, we handle about half that number in Grand Rapids to take care of our western and northern Michigan customers."

WHERE DOES the automation come in?

"From the time we receive the eggs from the chicken farmers, they are not touched by human hands, but left

ed by vacuum and placed on conveyors that are lighted sufficiently to allow electronic inspection.

"As the eggs pass over the light, we look for cracks or blood spots, unusual air cells, or watery yokes. They can be spotted in a hurry. One thing we have learned is that the older the egg the larger the cell.

"Once this inspection is completed, the eggs then are graded according to size. You often see the supermarket customers focus on the size because they use a different size for baking and a different size for serving."

Taking time out to explain that he is the only executive in Plymouth who has an office without a desk, he continued the explanation.

"Most people think there are only two sizes — large and small. But we have jumbo, extra-large, large, medium, small and pee wee. We used to call the pee wees the bantam size, but the trade name now is pee wee."

Once the eggs have been given final inspection, they are packaged automatically. He said that few eggs are lost in the process.

"We have come a long way since I started in the business 32 years ago," McCully said as he picked up one of the old-time wooden crates that held only a dozen eggs. "The old timers will remember this. It was a cardboard carton in an wooden box about eight inches square. And you had to return the carrier."

RECALLING HIS start in the egg

business, McCully said he followed in the footsteps of his parents who conducted the egg business on a door-to-door basis in Detroit.

"They used to come all the way out to South Lyon to get the eggs. They'd package them and then make the rounds. In those days, most families on the outskirts raised chickens for two reasons, both economic. First, the eggs were used for baking and for the breakfast menus. Then, for a touch of class, they'd kill off a chicken for Sunday dinner.

"That isn't done any more, or at least, by very few. We get our eggs from the large producers who gather them from all sections of the country, but mostly within 50 miles of their places of business. It would take too long for the small ordinary firm to collect the eggs from the suburban neighborhoods, even if they did raise chickens."

In the distribution of the millions of eggs from the Plymouth warehouse McCully revealed that his company supplies the A&P stores, the Wilson Dairy, the State of Michigan for institutions such as the Northville State Hospital and Hawthorne Center. He also supplies University of Michigan, and all the Clock and Palace restaurants in the area.

"I've been in business 32 years and I am anxious to see what is going to happen next — when the new machinery for further automation arrives."

"After all, 3,240,000 is a lot of eggs."

Plymouth insurance firm's sales up despite state slump

During a period when Michigan experienced considerable unemployment, and the state's economy was lagging, a Plymouth-based insurance company has experienced phenomenal growth.

In fact, the growth has been so rapid that the American Community Mutual Insurance Company in Plymouth is constructing an addition, due to be completed this May, which will increase its office space by 70 per cent.

Most of the growth has been experienced during the past six years, explains E.G. Kohn, director of sales services, although the company has been around for a long time. The firm pioneered health insurance in Michigan in 1938.

The company underwrites insurance for many of the universities and banks in Michigan and has insured Detroit Edison employees for more than 30 years. The company, at 409 Plymouth Road, now has some 1,800 licensed agents.

PART OF THIS growth, says Kohn, has been because of the way banks in Michigan have responded to the firm's programs for creditor life and disability insurance, mortgage life and disability packages.

In 1969, when American introduced these programs, 19 banks signed up. Four years later, 90 banks were using the plan and now more than 130 banks are signed up.

Jack Temple, president of American Community since 1967, attributes the sustained growth to the firm's policy of tailoring programs to fit the needs of clientele.

Temple reports the firm's total income has more than doubled during the past five years—from \$11 million in 1970 to \$25 million in 1975—and by the end of 1976 it will have almost tripled.

Income for the first six months of 1976 increased by more than 30 per cent over the comparable '75 period, with the '76 figure exceeding \$30 million. Net assets have almost tripled in the past five years, from \$6.6 to \$19 million, and life insurance in force has more than tripled from \$143 million in 1970 to \$408 million in 1975.

AFTER AMERICAN pioneered health insurance in 1938, it added life insurance in 1947 and got into mass market insurance in 1962, when Temple joined the company.

In the past five years, declares Temple, American has written more insurance than it did in the previous 32 years of existence. He adds that the idea of wholesaling creditor insurance through banks didn't come to a head at American until 1969.

Besides the creditor insurance, American also writes student insurance in 50 per cent of the school districts in Michigan and in every large college in Michigan and Indiana, including University of Michigan, Michigan State University, Eastern Michigan University, Northern Michigan University, Western Michigan University, Purdue and Indiana universities. The company also specializes in employee benefit programming.



At 4-H confab

Volunteer 4-H leaders journeyed to Michigan State University recently to be educated, entertained and honored at the 21st annual 4-H Leadermete. Aim of the Leadermete is to teach volunteer leaders about new programs in 4-H, help them improve as leaders and to honor successful efforts. From left are Alan Stuart of Plymouth, Agnes Cook of Belleville, Millie Pirlot of Flat Rock, and Robert Cook of Belleville.

7 Mile & Farmington
Home of shopping center
McDevitt
CARDS & GIFTS
478-0707

CANTON Italian BAKERY
7393 Lilley Road
at Warren, Canton
KING'S ROW CENTER
New Owner — Come In and Visit!
TUESDAY ONLY
LARGE CHEESE & PEPPERONI
PIZZA \$2.99
459-9544
MON-FRI 8:30-6:30
SAT 9:30-7:00

If you hate pests, you'll love Terminix.
Naturally, Terminix pest control is the most effective, most reliable, and most economical way to get rid of termites, ants, cockroaches, and other household pests. Terminix is a registered trademark of Terminix International, Inc.
TERMINIX INTERNATIONAL
TERMITE and PEST CONTROL
834-6900

OPEN THURSDAY AND FRIDAY EVENINGS UNTIL 9:00

the romantic peasant is you. . . in Adelaar's separates for spring and summer enchanting, day or evening. Sizes 6 to 18. Navy or white polyester crepe de chine blouse, softly elasticized at the neck to be worn on or off your shoulders. \$30; Navy/beige/white scarf print cotton lawn dirndl skirt with self sash. \$47

Jacobson's
Liberty at Maynard - Ann Arbor
FREE PARKING IN THE ADJACENT RAMP--WE WILL VALIDATE YOUR TICKET

To be In the know About all The best In products And services Read O & E ads

\$139.95 GRASS CATCHER—FREE!
WHEN YOU BUY A SIMPLICITY REGENT LAWN TRACTOR NOW!

That's right! You get a rear mounted grass catcher (suggested retail \$139.95) absolutely FREE if you buy a Simplicity 8 hp Regent now during our Super Savings Days sale! Reliable 8 hp Briggs & Stratton power 36" 2 blade mower electric start 3 speed transmission. Let us give you all the details now—this offer is limited!

Simplicity
SUPER SAVIN DAYS
SAXTON'S GARDEN center, inc.
587 W. ANN ARBOR TRAIL
PLYMOUTH • 453-6250
HOURS: Daily 9-6
Fri. 9-8
Sat. 9-5

BOAT SHOW

TUES., MARCH 22 THRU SUN., MARCH 27

Welcome aboard Westland's Spring Boat Show featuring sailboats, powerboats, inboards, outboards, houseboats plus special displays of racing boats from area boat racing clubs.

- Marine prop riders
- American Power Boat Association
- National Drag Boat Association
- Lake St. Clair Off-Shore Racing Association
- Trenton Outboards

All you landlubbers, ready about, set your course, and sail west to Westland Center's Spring Boat Show.

WESTLAND CENTER
35000 W. Warren, Westland
425-5000



The Intergovernmental Committee, at its first meeting, discussed the possibility of a dial-a-ride joint effort. Deborah Smith, driver, (center) helps James Campbell and Hazel Bureau out of the van operated by Canton to get senior citizens from their homes to the hot lunch program in the recreation hall. (Staff photo by Gary Caskey)

Purpose of committee: To reach common goals

The possibilities of joint efforts on a dial-a-ride transportation program was among the ideas briefly and informally explored at the first meeting of the regrouped Intergovernmental Committee.

Although the meeting was primarily organizational, governmental representatives attending did share ideas on problems which the separate units could work cooperatively on.

The first order of business was for members to get acquainted with each other as there has been a major turnover in representatives since the committee last met in February 1976. The only returning member was Plymouth City Commissioner Norb Battermann. Newcomers to the Intergovernmental Committee were Canton Supervisor Harold Stein, Plymouth Township Trustee Lee Fidge, and Plymouth-Canton School Trustee Flossie Tonda.

DURING A BRAINSTORMING session exploring areas in which the committee could become involved, the following ideas emerged: the issue of growth; sharing planning information for developments along the common boundaries; police protection; recreation facilities; and senior citizens.

Most of the discussion, though, centered on whether a joint dial-a-ride program would be practical or useful and what the townships' recreational needs would be once year-round scheduling is expanded in the school district.

Mrs. Fidge first raised the question

of a dial-a-ride mini bus service. Battermann observed that the idea had been explored by the City of Plymouth to provide transportation for senior citizens, but the city found it to be uneconomical. "It would be less useful if the vans ran only within city boundaries. But a community-wide service could be quite useful. The mini-bus idea might die in the city, but if we are talking about both townships joining in, it's a new ballgame."

STEIN REPORTED that Canton had purchased four vans with federal Community Development Act funds and is using the vans to transport senior citizens from their home to the township recreation hall for the hot lunch program.

"Canton is looking at the possibility of joining the Nankin Transportation Authority (NTA), which is tied in with the Southeast Michigan Transportation Authority (SEMTA). There's a chance the NTA might send buses to two points in Canton. If that works out, the township could then use the vans to transport citizens to those two points."

"Canton is to get two SEMTA route slots. The idea is to give the slots and two of our vans to the NTA as our payment to join the authority."

Battermann said the concept of dial-a-ride is short-haul transportation—a free taxi ride concept for the handicapped and for senior citizens.

Mrs. Fidge asked whether the serv-

ice couldn't be used by all residents, and suggested such an approach might be necessary in the future, depending on the seriousness of the energy crunch.

"If we can show we are recognized as a unified group," Battermann said, "we might get a composition grant for this group to establish a dial-a-ride program for the Plymouth-Canton community."

THE DISCUSSION turned to recreation needs when Stein pointed out that school sites will be used less for community recreation as more schools go on a year-round schedule.

Mrs. Tonda noted that the problem would be two-fold. First, youngsters enrolled in programs of the Plymouth-Canton Junior Athletic Association might be unable to play in the summer leagues if they are attending school during the summer. Second, the PCJAA would be unable to use school sites in the summer months while schools are in session.

The first expansion of ESY, for instance, will mean six school sites will be unavailable for recreation in the summer until after 3 p.m.

Mrs. Fidge added that new intramural or community enrichment programs might be started with year-round school to offset the loss of some summer league play.

THE COMMITTEE didn't decide on any specific issue for joint effort.

But members did agree the Intergovernmental Committee was needed. If nothing else, they felt, it provided a valuable forum for representatives to communicate with each other, share concerns, and exchange information of interest to all communities.

The members decided to go back to their governmental units and seek suggestions for possible involvement of the committee. The representatives agreed it would be worthwhile to meet again and seek representatives on the committee from Salem, Superior and Northville townships.

The first meeting ended at about 9 p.m., a planned adjournment so members could make it home to watch the second half of the basketball battle between the Titans and Wolverines.

Schools seek design input

The Plymouth-Canton Board of Education has approved a procedure to be followed before decisions are made on the design of new school buildings.

The procedure was drawn up in an attempt to provide means by which concerns of residents can be made known and incorporated into design plans.

The step was taken this year by the school board which heard numerous complaints last year from parents in Canton about the design of the three new elementary—Field, Hulsing and Eriksson.

The policy and procedures approved by the school board Monday night will be followed for design of the five elementary and two middle school buildings included in the proposed \$29 million bond issue which will go before voters April 23.

THE POLICY portion of the resolution states special attention will be given to:

- Educational specifications reflecting trends in educational program development.

- Optional teaching methods being accommodated.

- The educational specifications committee shall be comprised of teachers, administrators and citizens.

THE PROCEDURE section of the resolution provides that:

- A series of advertised public hearings precede board adoption of facility design.

- The primary goal in design will be to provide maximum teaching-learning space.

- Instructional spaces will be enclosed by appropriate floor to ceiling building materials.

- Special attention will be paid to providing essential sound control leading to optimum acoustical environment.

- Maximum energy conservation will be planned into all aspects of the building design.

- Cost and importance of effective maintenance will be considered in all

design decisions.

The motion to approve the policy and procedures was made by E.J. McClendon, supported by Flossie Tonda, and approved 6-0 with Tom Yack absent.



Growth planning is one of the main topics of the regrouped Intergovernmental Committee composed of Canton, Plymouth, Plymouth

Township and Plymouth-Canton Community School officials. (Staff photo by Gary Caskey)

Teacher honored

Patricia A. DeWalt of Plymouth has been presented with one of three outstanding science educator awards at the annual convention of the Michigan Science Teachers Association.

Mrs. DeWalt, a science teacher at Detroit Day School for the Deaf, was honored for her dedication and skill in teaching handicapped children. She combines an emphasis on language skills with instruction in science.

She is active in a number of professional areas including science and language, environmental education, early childhood education and trip consultation.

She is a member of a State Department of Education committee writing minimal performance objectives for environmental education. She has been active with the Girl Scouts of Metropolitan Detroit for 17 years and has received an HEW grant for the production of a film on problem solving entitled "The Beat of a Different Drummer" in 1969.

Mrs. DeWalt served as a substitute teacher in Detroit Public in 1961. She earned her BS degree from the University of Detroit and has completed extensive graduate work in special education at Wayne State University.

Register to skate

Registration for summer figure skating school will be held on Saturday, March 26 from 8:30 a.m. to 5 p.m. at the Plymouth Cultural Center.

This session will run from July 11 to September 2. For more information contact the Plymouth Parks and Recreation Department at 455-6620.

From our readers Fight to be heard; fight to save farms

Editor:

My husband and I joined the Land Use Study Committee because we felt we had some good ideas that might help this committee. Now we find we must fight just to have these ideas heard.

We sent our resume to the township on Dec. 16 1976. We were not appointed (to the land use committee) until a member of this committee resigned. Mr. Bart Berg (committee chairman) stated he did not want the number of committee members to exceed 20 or 22. Even with my husband and I, the total members number 20.

When Mr. Berg informed us of the vacancy, he said, "A coin must be tossed to see which of you will serve." I brought this issue before Supervisor Harold Stein because he prompted couple participation and asked why a coin must now be tossed. He agreed and we were both appointed.

Mr. Stein also told me that our resume was the only one left. I feel as long as you have citizens willing to give their time and money to help this community, they should not be turned away without due cause. I state again—only 20 members are serving now. I feel we should have been appointed in the beginning and not in the middle. Since then, we have been told that our admission was debated

Asthma article is appreciated

Editor:

On behalf of the National Asthma Center and myself, I wish to express my sincere appreciation for the Observer's March 14 article in the Suburban Life section.

The response in interest, help with the March for Breath, and in concerned people has been overwhelming.

It is through such thorough efforts such as yours in creating the article that the National Asthma Center owes its accomplishments.

BOBBIE WILLIAMS
Canton Township

among some committee members. Is this just? Why are some people so afraid of us? We are not out to hurt anyone. We only want to see things run justly and honestly.

Some of the reasons for our uneasiness are:

1. **ANOTHER MEMBER** of the committee asked if Mr. Robert Greenstein could come and speak to the committee. He felt Greenstein could answer some of our questions concerning the 1976 Master Plan. Mr. Berg and some of the committee members were visibly shaken. A vote was called for. The result was 5 to 5 with 8 abstentions. Mr. Berg declared the tie a no vote.

I must note that no other speakers had been voted upon before. It appears that people opposing Greenstein speaking are afraid he might convince them that keeping agricultural land is feasible.

2. My husband and I were given, by Bart Berg, literature from the John Birch Society at the first meeting. This kind of propaganda would insult anyone's intelligence. We resent being put into the same category as crime, drugs, prostitution, communism and fascism just because of our philosophies.

3. Mr. Berg also stated there was no equity for the farmers in the present master plan. He must not have read page 76 of the master plan.

4. **ALSO, QUESTIONS** were screened from Prof. Robert Hotelling when he spoke to our committee. Mr. Berg and the other members were only supposed to set aside duplicate questions.

Mr. Berg is entitled to his opinion just as well as anyone else, but if he is to act as chairman, I feel he should be more open-minded and at least hear all sides.

The deadline for our committee is March 24, 1977. In order to comply with our charges, we need sufficient time to review information now becoming available. There is still considerable information that is lacking. Without this information, I feel the final report will be incomplete.

LINDA LABELL
Canton Township



"Nobody runs our credit union but us."

A credit union is owned by its members and run by its members. 1976 marked our largest growth year. Our members did it!!! We invite our "Credit Union Family" from Plymouth, Canton and Northville to join us at our

ANNUAL MEETING CELEBRATION
THURSDAY, MARCH 24th
7:00 p.m.

CREDIT UNION COMMUNITY MEETING ROOM
(Elections, Prized, Refreshments)

PLYMOUTH
COMMUNITY
CREDIT
UNION



**Plymouth Community
Federal Credit Union**

500 SOUTH HARVEY
453-1200

Hours: Mon., Thurs., 9:00 to 5:30--Fri., 9:00 to 7:00--Sat., 9:00 to 1:00
Drive-in Hours: Mon.-Fri., 9:00 to 7:00--Sat., 9:00 to 3:00

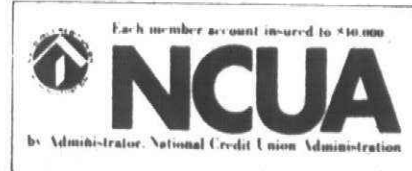

Salem concert is Wednesday

The music department of Plymouth Salem High will present a spring concert beginning at 7:30 p.m. Wednesday in the school auditorium at 46181 Joy. Admission is free.

The Mixed Chorus will sing In Monte Olivetti, The Sound of Silence, Snowbird and Pollution.

The Triple Trios sing All I Have to Do Is Dream, Fly Away, and And The Tide Rushes In.

The Madrigal Singers will sing early 17th century music, including Now Oh Now I Needs Must Part, Say Love, and I Thought That Love Had Been a Boy. A mixed quartet will sing Good Day Dear Heart.

The Ninth Grade Chorus has chosen as its selections There's A Kind of Hush, The Theme from "Mahogany," I Believe-Ave Maria, and the spiritual Freedomland.

The choir will sing Come Thou Holy Spirit, The Best of Rooms, and Rock Around the Fifties.

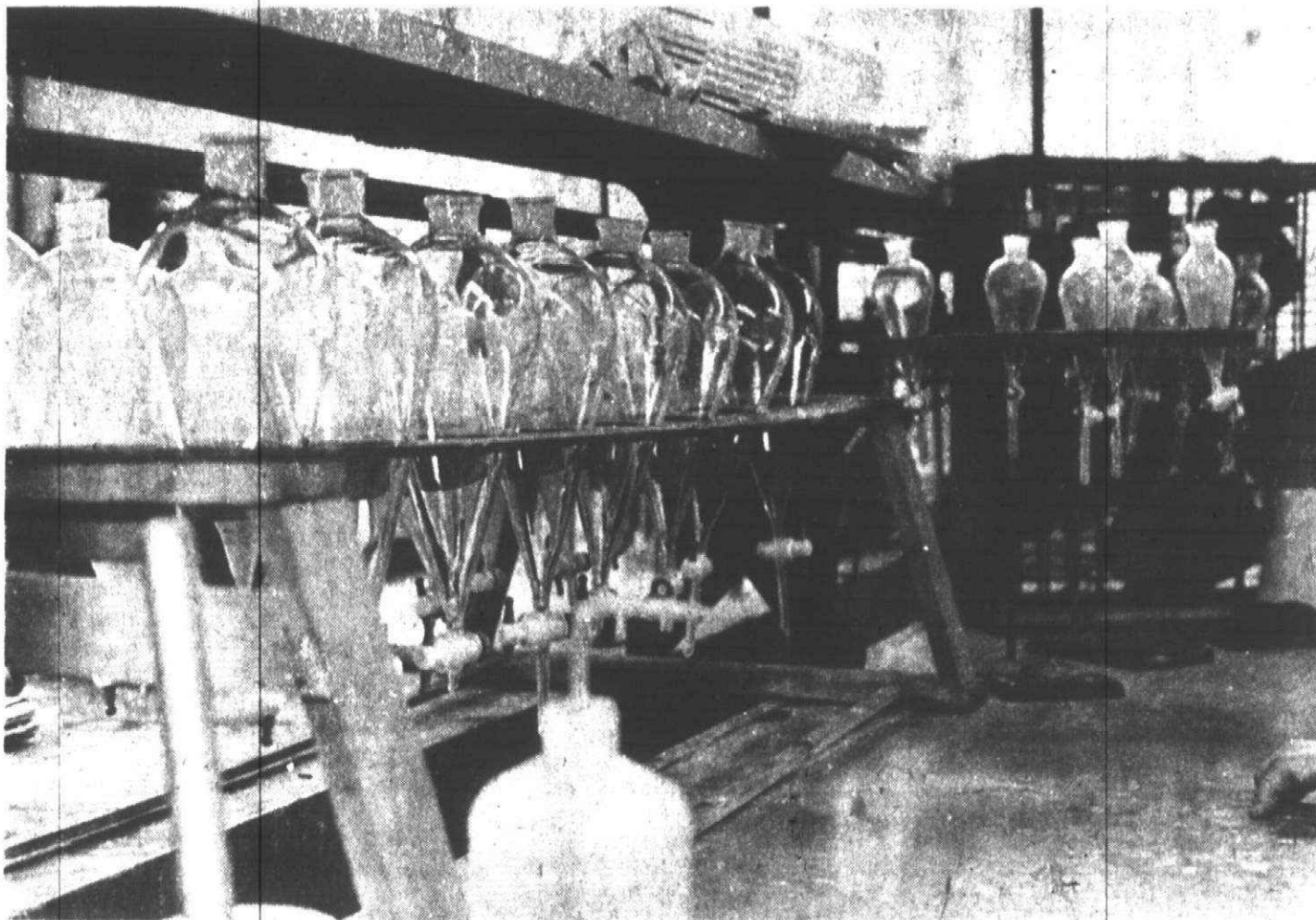

Beakers are lined up in ERG labs for PBB meat analysis. (Staff photo by Gary Caskey)

Dog licenses on sale now

Plymouth Township dog owners can save themselves \$2 by getting their pet a license before May 31.

The licenses are now on sale in the treasurer's office of the township hall, 42350 Ann Arbor Road. If the license is purchased before the end of May, the fee is \$3. After that it's \$5.

Dogs must have a current rabies vaccination, and owners must be able to show proof of their dog's vaccination.

The licenses must be purchased by June 1. Owners of dogs not vaccinated and licensed after that date are subject to tickets.

Lab tests hamburger for PBB

(Continued from page 1A)

right to be concerned about contaminated foods, but he feels a consumer boycott of meat now is a case of too much too late.

"IT'S FUROR after the fact," Copeland said. "The horse left the county and you're wondering why he's not in the barn. Most PBB contamination occurred from September '73 through fall of '74. Ninety-five per cent of all the PBB that's in people was put there during that time. PBB was finally identified as the problem and we got it out of the food chain."

Dr. Copeland was asked what the long-term affects of PBB were. Has it been proven to be carcinogenic and is there an accumulative danger in consuming low levels of PBB?

"Well, it doesn't have an acute toxic affect," he said. "Some farm people consumed really 'hot' samples of meat and milk that gave them as high as a .7 reading. Some say they have the symptoms of PBB poisoning, others say they're fine."

"Nobody's dropped dead from PBB that we know of. It's not arsenic or cyanide. But it may very well be carcinogenic. That won't show up for 15 years. Nobody knows yet."

Mrs. Ann Gregory, a Leelanau County farm wife, spoke at a recent Michigan Farm Bureau press conference to complain against lowering the acceptable level of PBB. The farmers said they feared a lower level would further hurt their business. Mrs. Gregory emphasized that her three-month old daughter was breast-fed even though she had shown a .1 p.p.m. positive reading in a PBB analysis.

DR. COPELAND said he has no qualms about purchasing meat in the local supermarket "without taking to the lab first and testing it."

Copeland says people are "barking up the wrong tree" in worrying about low levels of PBB when they could be concerned about affects of eating polychlorinated biphenol (PCB), one of the most stable synthetic elements known to man.

"We have found a median level of .07 PCB in meat," Copeland said. "It's been found in recycled paper used to wrap food products. It lines silo covers. PCB has been used in industry since the '20's. The chemical was hailed as a real breakthrough. In liquid form it is non-flammable and doesn't burn up in the most extreme heat."

"We used 47,000 tons of PCB last year."

At this point, the chemical analyst drew three boxes on a large legal pad. He labeled the largest box, PCB, a box half that size was labeled DDE,

a by-product of the banned chemical DDT, and the third and smallest box was labeled PBB.

In the bottom corner of the "PBB box" Copeland drew in another tiny box.

The size of the boxes correspond to the median amounts of contaminants found in meat, Copeland said. And the tiny box within the PBB box.

"That's the comparable size of .02 parts per million PBB that some members of the legislature wants to impose on us," he said.

Dr. Copeland was asked if he was aghast at the amount of chemical contaminants in our foods that he and his assistants find in the lab.

"The public really has nobody to blame but itself (for these chemicals)," Copeland said. "They were the ones who said I want a cured sausage that I can hang in my kitchen for two months. They're the ones who wanted to keep pasteurized milk in their refrigerator for two weeks and store cereal on their shelves for months at a time. They were the ones who demanded a red-looking Red Dye No. 2 cherry in their Manhattan."

"Then, if the food doesn't taste as good as it used to because of all the preservatives, we just add a little monosodium glutamate (MSG) to stimulate your taste buds," he added sardonically.

GOP leaders meet

The Plymouth Hilton Inn, Northville near Five Mile roads, will be the site of the first Republican State Central Committee meeting since the February state convention.

The session will begin with committee meetings Friday and continue with general sessions Saturday.

The state central committee consists of four persons from each of the state's 19 congressional districts.

Presiding will be State Chairman William F. McLaughlin, who won a fifth two-year term after a long floor fight at the state convention. Main issue was whether McLaughlin and the party leadership were devoting too much money and energy to the top of GOP ticket and too little to some congressional and legislative races.

Why worry about FUNERAL COSTS

Get the facts and have peace of mind

Your best source for complete information is a professional director at the Harris Funeral Home.

Here are the facts:

COMPLETE HARRIS FUNERAL SERVICE including full staff, cosmetic art, use of funeral home facilities, church or chapel service, automobile equipment and more than 50 items of service with casket covered wood casket \$690

\$815 complete with a traditional square base cloth covered wood casket

Or you may choose a Silver-tone Steel casket complete with all services, only \$930

The selection at Harris is very broad. A Director at the Harris chapel nearest you will show you beautifully finished caskets of Steel, Copper and Bronze or hardwoods in a variety of styles and values.

FOR FULL ANSWERS TO YOUR QUESTIONS, CALL

R.G. & G.R.
Harris
FUNERAL HOMES

LIVONIA
15451 Farmington Road 422-6720
David R. Whitney, Mgr.

GARDEN CITY
31551 Ford Road 425-9200
Thomas F. Rost, Mgr.

DETROIT
14751 West McNichols 838-7711
Edward S. Lee, Mgr.

also in Mt. Clemens and Detroit, Central and East

ARBOR
DRUG CENTERS, INC.

TWO LOCATIONS TO SERVE YOU
REDFORD PLYMOUTH & INKSTER
WESTLAND MIDDLEBELT & ANN ARBOR TRAIL

7 STORES TO SERVE YOU
• for Nearest Store Location call 336-4700

REAL ESTATE ONE
CAREER OPPORTUNITY

Real Estate One Sales Associates are selling over 5,000 homes a year. Immediate openings available for reputable, ambitious people to earn and grow with us as we expand across the nation. Famous fast start training program, sales aids that competition can't match. Attend our next Career Seminar on Sat. March 26, 10 a.m. at 4136 Telegraph, Bloomfield Hills. Call 644-4700 for your complimentary reservation.

An Equal Opportunity Company

\$1,000
How much will do it for you?

Commercial Credit's been helping people for more than sixty years. So whatever you need. A few hundred. Or even as much as \$1,500. Just call us about a loan. We'll find ways to help.

COMMERCIAL CREDIT
Personal Loans
a financial service of
CONTROL DATA CORPORATION
Detroit • 21559 W. 8 Mile Road • 538-7000
Plymouth • 6064 Sheldon Road • 459-2400
Credit Life Insurance Available to Eligible Borrowers

England's Triangle
the good stuff store

Rite CARPET
Featuring America's Finest Carpet Mills. Largest Selection in the Area. Choose from Lees, Wunda Weave, Bigelow or Cabin Crafts.
7 Mile at Middlebelt across from Livonia Mall 476-8360
8497 W. Grand River Outside Brighton Mall 1-227-1314

PRINT
SPORT SHIRTS
MANY STYLES AND PATTERNS LONG SLEEVE VALUES TO \$40.00... NOW...
50% OFF
O'BRIEN'S
3 CONVENIENT LOCATIONS • GRANDLAND (East of Grand River) 535-1000
• NORTHLAND (Lot R) 568-5885 • LIVONIA (Farmington at 7 Mile) 476-2000
All stores open Sunday 12 to 6 p.m.

NEW IN TOWN?
Check the O&E Church Directory for places of worship.

CORRECTION NOTICE
In the Meijer's One Stop Shopper insert appearing in the Monday, March 21, 1977 Observer - page 14, the pictures of the J-Wax Vinyl Top and Interior Cleaner were transposed.

Save \$65 on RCA's Colorama TV Picture tube replacement

SALE \$134.95* Reg. \$200

• No charge for installation. Repairs to chassis are extra.
• RCA Colorama picture tubes fit most any make TV - 19" - 21" - 25" at \$65 savings now.
• If tube fails within 2 yrs. we'll replace it for labor cost only.

INCLUDES PICK-UP, DELIVERY AND FREE TV CHECK

STA-RITE TV
28915 Joy Rd. WESTLAND 525-5450

WESTLAND MEATS, INC.
featuring ALEXANDER & HORNUNG PRODUCTS

HAMBURGER PATTIES MADE FROM GROUND CHUCK **\$1.19 LB.**

VEAL PATTIES **\$1.09 LB.**

ROUND BONE ENGLISH **\$1.09 LB.**

YOUNG BEEF LIVER **69¢ LB.**

Blade Cut POT ROAST **89¢ LB.**

LARGE BOLOGNA 1/2 LB. **.75¢**

KIELBASA, HOMEMADE FRESH **\$1.59 LB.**

HARD SALAMI WHOLE OR HALF **.75¢**

BEEF SIDES & HINDQUARTERS
CUSTOM CUT & WRAPPED & FROZEN-FREE OR YOUR REZER.
ORDER THE FINEST OF ALEXANDER & HORNUNG'S EASTER HAMS NOW

SM OR LG CURD 12-oz **.49¢** LONGHORN CHEESE **\$1.59 LB.** WISCONSIN MUESLIN **\$1.49 LB.**

WESTLAND MEATS, INC. 421-2730

Special!
3 Days Only
Cash & Carry Savings
March 21, 22, 23
These products on display at all stores.

STORAGE CABINET*
Rugged steel cabinet comes with adjustable shelves and single handle locking system. 72"x36"x18". Black, Tan or Gray. Reg. \$81.88
SPECIAL CASH & CARRY \$69.00

EXECUTIVE SWIVEL CHAIR
Comfortable vinyl back with fabric seat and polished chrome base. Brown or Black. Reg. \$66.88
SPECIAL CASH & CARRY \$59.00

4 DRAWER LETTER FILE CABINETS
Feature full cradle suspension, space saver follower and thumb latches. Black. Reg. \$83.88
SPECIAL CASH & CARRY \$67.00

STACKING CHAIRS
Polished chrome frame with comfortable vinyl seat and back. Assorted colors.
with arms Reg. \$24.88
SPECIAL CASH & CARRY **\$21.00**
without arms Reg. \$21.88
SPECIAL CASH & CARRY **\$19.00**

EXECUTIVE DESK*
Four box drawers, file and center drawer. Black with walnut look laminate top. Central lock system. 60"x30". Reg. \$183.88
SPECIAL CASH & CARRY \$155.00

*Desk and storage cabinet must be picked up at our Green/8, Troy, Greenfield, Southland or Ann Arbor stores.

MACAULEY'S
Troy Commons • Wonderland
Green/8 Shopping Center

IS PCB worse health threat than PBB?

(Continued from page 1A)

ty farm wife, spoke at a recent Michigan Farm Bureau press conference to complain against lowering the acceptable level of PBB. The farmers said they feared a lower level would further hurt their business. Mrs. Gre-

gory emphasized that her three-month old daughter was breast-fed even though she had shown a 1 p.p.m. positive reading in a PBB analysis.

DR. COPELAND said he has no qualms about purchasing meat in the local supermarket "without taking to

the lab first and testing it."

Copeland says people are "barking up the wrong tree" in worrying about low levels of PBB when they could be concerned about effects of eating polychlorinated biphenol (PCB), one of the most stable synthetic elements known to man.

"We have found a median level of .07 PCB in meat," Copeland said. "It's been found in recycled paper used to wrap food products. It lines silo covers. PCB has been used in industry since the '20's. The chemical was hailed as a real breakthrough. In liquid form it is non-flammable and doesn't burn up in the most extreme heat."

"We used 47,000 tons of PCB last year."

At this point, the chemical analyst drew three boxes on a large legal pad. He labeled the largest box PCB; a box half that size was labeled DDE,

a by-product of the banned chemical DDT; and the third and smallest box was labeled PBB.

In the bottom corner of the "PBB box" Copeland drew in another tiny box.

The size of the boxes correspond to the median amounts of contaminants found in meat, Copeland said. And the tiny box within the PBB box?

"That's the comparable size of .02 parts per million PBB that some mem-

bers of the legislature wants to impose on us," he said.

Dr. Copeland was asked if he was aghast at the amount of chemical contaminants in our foods that he and his assistants find in the lab.

"The public really has nobody to blame but itself (for these chemicals)," Copeland said. "They were the ones who said I want a cured sausage that I can hang in my kitchen for two months. They're the ones who

wanted to keep pasteurized milk in their refrigerator for two weeks and store cereal on their shelves for months at a time. They were the ones who demanded a red-looking Red Dye No. 2 cherry in their Manhattan."

"Then, if the food doesn't taste as good as it used to because of all the preservatives, we just add a little monosodium glutamate (MSG) to stimulate your taste buds," he added sardonically.

'If the food doesn't taste as good as it used to because of all the preservatives, we just add a little monosodium glutamate to stimulate your taste buds.'

—Dr. Richard Copeland

Residents want wider Ford Rd.

(Continued from page 1A)

would also be less expensive in the long run," he said.

He added that it would probably be two years before the work would be completed if it is finally approved.

One man wanted to know if there would be an overpass or underpass at the railroad.

Nothing has been decided. None of our recommendations for improvement of the road have yet been decided upon.

The prime purpose of the recent meeting was to gain input from residents and to stimulate communication and cooperation.

Once the ideas and suggestions from residents have been studied, the department will come up with a recommendation. Following that, there will be series of public hearings in which the highway department will present to the public its findings and recommendations.

The department will then review all data collected as well as the public hearing comments before it makes the decision as to what alternative will be proposed.

While the highway department lays out the route, designs the highway and acquires the land, all new con-

struction work is done by private businessmen who bid in competition with one another. The lowest bidder gets the job.

The work includes the jobs of clearing the first path through the brush to putting up the last fence.

Funds for the construction and maintenance of highways are administered and allotted by both the federal and state governments.

Federal taxes on fuel, tires, oil and other items go into a Federal Highway Trust Fund for distribution to the 50 states.

State highway funds come mainly from a state tax on gasoline and diesel fuel as well as a weight tax collected through the sale of license plates.

Michigan's 83 counties and its 530 incorporated cities and villages all share state gas and weight taxes under a formula prescribed by state law, the highway department explained.

Cost of building a highway depends on where it is and the type.

An eight-lane freeway built through the heart of a major city may cost \$15 million a mile or more. Construction of urban freeways average \$8 million a mile and construction of rural freeways average \$2 million a mile.

Some Canton farmers use PCP preservative

A spokesperson for the Michigan Agricultural Department says barns in the Plymouth-Canton area could be treated with Pentachlorophenol (PCP), a wood preservative containing dioxins that has poisoned eight herds of cattle in Michigan and could contaminate the food they produce.

Examination of the local dairy herds for PCP or "penta" poisoning is not planned at this time, however, said Margaret McCall, information officer for the agricultural department.

"Herds won't be tested at the present time, if they have no health problems," she said. "But penta-treated wood is very common. It's been distributed across the country."

A diagnostic team, composed of veterinarians from Michigan State University and the agricultural department, recently discovered Penta in the blood of eight dairy herds in out-state Michigan.

THE LEAST ONE local resident, who raises cattle, sheep and other animals for his own consumption, suspects that the wood in his barn and the underside of his house is treated with Penta. But Canton resident Bart Berg says he isn't worried.

"I know my barn is treated, and it could very well have PCP in it," Berg said. "But I'm not frightened. As far

as I'm concerned, the media has done a disservice to the public. I think the publicity has blown this and the thing about PBB out of proportion."

The eight herds in Michigan with known penta poisoning have all been quarantined. Dioxin, a toxic contaminant that sometimes appears during the manufacture of penta, has been discovered in the tissue of one of the herds in the Grand Rapids area.

The animals were poisoned by the chemical when they licked PCP treated wood.

Ms. McCall said the toxin was discovered in the herds' blood, while the diagnostic team was testing the herds for PBB—a toxic fire retardant that was accidentally mixed with cattle feed three years ago. The herds were ill, she said, but no or little PBB was discovered in their systems.

Agricultural department officials have asked the FDA to test the milk of the quarantined herds to determine if penta has entered the human food chain.

Health officials do not know the effects of penta contamination on the human system, but suspect the toxin could damage the liver.

The agricultural Department has also taken action that will halt the future sale of PCP-treated wood in Michigan.

MICHIGAN

POTATOES
10 LB. BAG **89¢**

Wash. DELICIOUS **APPLES**
1/2 PECK BASKET **\$1.39**

CABBAGE
19¢ LB.

Mich. **JONATHAN or MACINTOSH APPLES**
3 LB. BAG **49¢**

Cello Pak **CARROTS**
1 LB. PKG. **19¢**

DANNON **YOGURT**
3 FOR **\$1.00**

THURS. & FRI. ONLY
MARCH 24 & 25
LETTUCE 39¢ EA.
Mendelson Medium **EGGS 49¢ DOZ.**

STAN'S PRODUCE & GARDEN CENTER
ACROSS THE STREET FROM STAN'S MARKET
38001 ANN ARBOR RD. 464-0410
Winter Store Hours:
Mon.-Sat. 10-7 Sun. 10-5

SALE DATES
MARCH 21 thru
MARCH 27

GREENVIEW FERTILIZER
Special Spring Prices

CRABICIDE Reg. **\$7.23**
5,000 SQ. FT. \$7.95

Plymouth Nursery
9900 PLYMOUTH-ANN ARBOR ROAD-M-14
(7 Miles East of U.S. 23 and 8 Miles West of Sheldon)
Open Daily 9-6 Sunday 10-6 p.m.
453-5500

SUPER
drug stores

2 LOCATIONS

In Plymouth
240 N. MAIN
455-6860
Open Mon. Sat. 9-9
Sun. 10-7

In Canton
5780 SHELTON RD.
455-2820
Open Mon. Sat. 9-10
Sun. 10-7

**Read Eccentric
Classified Ads**

PRE-SEASON SALE!
Toro-Snapper-Lawn Boy

Engine Parts
Repairs

WHITE'S
SALES & SERVICE
7777 Sheldon Rd.
Canton
453-5287
Between Warren & Joy Rds.

SPRING IS HERE!
SHOP & SAVE!
Closed Mondays
Open Evenings
10-8 P.M.
Tues. through Friday
Sat. & Sun.
10 A.M. - 6 P.M.

Livonia Building Materials
Drywall

	1/2" sheetrock	1/2" sheetrock
4x8	2.19	2.29
4x10	2.95	3.10
4x12	3.54	3.72

Other sizes available

Mon.-Fri. 8-5 Sat. 8-12
12770 Farmington Rd.
S. of Schoolcraft
937-0478 421-1170

DR. JOEL H. HABER
DR. JESS KRAFT

PHYSICIANS AND SURGEONS OF THE FOOT
Announced the relocation of their offices to the new building of

FOOT SURGERY & PODIATRIC MEDICINE

TO
CANTON PROFESSIONAL PARK
3518 NORTH CANTON CENTER ROAD
CANTON, MICHIGAN 48107
155-2100

the Cutting Quarters

Introducing

- HENNAS
- BODY WAVES
- NATURALS

and the latest in styling for the men and women of today

Call for appointment
459-0640 585 W. ANN ARBOR TR.
PLYMOUTH, MICH.

Last summer's planning kept Michigan homes warm this winter.

We weren't expecting this winter to be as cold as it's been. But we were ready just in case. And being ready is why Michigan didn't suffer the natural gas set-backs that hit many other states.

We planned for what would happen in extremely cold weather by storing gas in warm weather. In summer months when demand is less, we store gas in huge, underground storage fields. Then by tapping this gas in cold months, we can serve a peak load about three times as high as could be served by incoming pipelines alone. Michigan has more usable gas storage capacity than any other state in the continental United States.

We ask your help too. Turning your thermostat back to 65° during the day and even lower at night, and being sure your home has storm windows and adequate insulation, will conserve this precious energy.

Planning has helped see us through this winter. And I'm proud I work for the company that did it.



"TEN THOUSAND
WORKING PEOPLE BRINGING
ENERGY TO YOU."

60-26-642-G

Harvey J. Baumgarten
Gas Field Mechanic
St. Clair Storage Fields

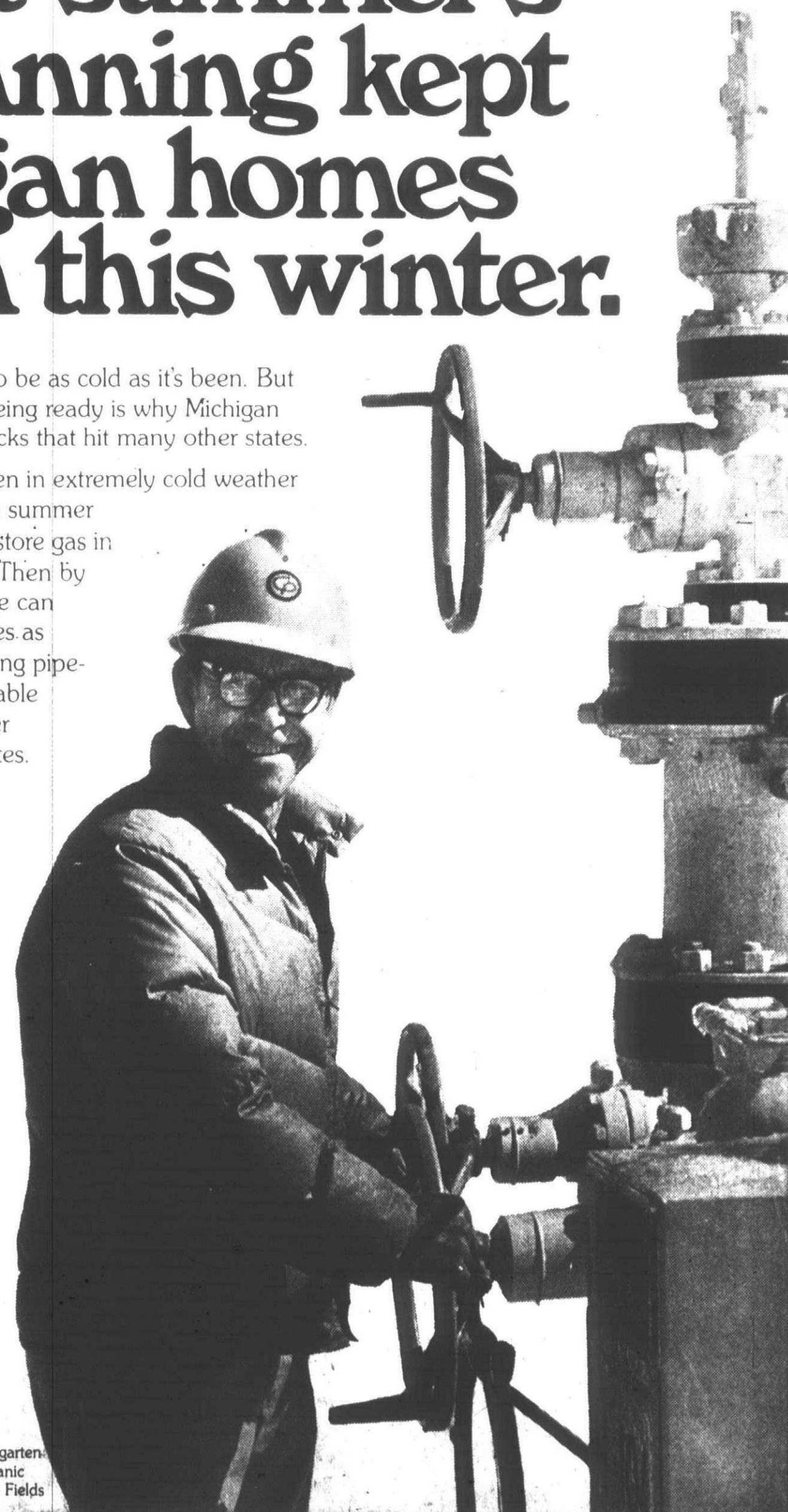

GLIDDEN DOLLAR DAYS

SALE thru MARCH 31st

\$100 SALE



Buy 1st Gallon
Spread Latex Flat
Wall Paint
at regular price
\$ 7.99

2ND Gallon
1
Wide variety
of washable
colors



Buy 1st Gallon
Spread Latex
Low Lustre Enamel
at regular price
\$10.99

2ND Gallon
1
Durable finish
for walls and
woodwork
Custom Colors Slightly Higher



SAVE 25% ON SANITAS
WALLCOVERING BOOKS MARKED
WITH STICKERS

PHONE
525-4350

DAILY 9-6 MON. & THURS. 9-9
TUES., WED., FRI. & SAT. 9-6

Glidden

"PAINT & WALLCOVERING STORES YOU CAN BE LOYAL TO."

CUSTOM COLORS SLIGHTLY HIGHER
Paint & Wallcovering Center

15970 Middlebelt Road
(BETWEEN 5 MILE & 6 MILE RD.)
LIVONIA, MICHIGAN

STORE HOURS: DAILY 9-6 MON. & THURS. 9-9
TUES., WED., FRI., SAT. 9-6 CLOSED SUNDAY

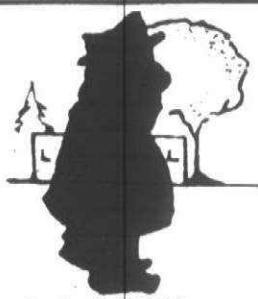

By W. W. EDGAR

The Stroller: Dreamer's holiday

March 20. On the calendar this is listed as just another day. But it is far from that. It is a date that should be emblazoned in the brightest of letters.

Why? Because March 20 is the first day of spring. It should be marked as one of the year's biggest holidays. For it is the day when the real optimists move to the fore, the day when all thoughts of our horrible winter are brushed from our minds. In their place come visions of multi-colored flower beds, productive vegetable gardens and plush lawns, to say nothing of sunshine and the opportunity to move outdoors and really enjoy nature. There is no other day quite like it. Sure, much of the populace enjoyed winter, with its skiing and bobsledding and skating. Winter sportsters may stow their equipment with some pang of sorrow but, in the main, the thoughts of spring bring to mind one of most picturesque times of the year.

However, we shouldn't be too frisky. For there may still be one blast left in the old gent who sends us the flakey white stuff out of the clouds.

For one reason or another The Stroller can't shake his belief in the old Pennsylvania Dutch tradition that one last snow is needed to assure a good garden through the summer.

Back home the old-timers, who went through the back-breaking work of spading long rows of vegetable and flower gardens, used to scan the skies for snow clouds while they longed for one last spray of the fleecy white stuff.

They called it the "Onion Snow" and it was the only snowfall of the year that was welcomed. When it fell there were smiles aplenty, for people believed that without that March snow much of their garden work might go for naught.

According to the legend, the custom of smiling was handed down from the Indians, whom, the white folk

claimed, conducted colorful tribal rituals when the snow came floating out of the early spring skies.

So, it is only natural that The Stroller, with a bit of Indian blood in his veins (his great, great grandmother was a full-fledged Indian squaw), is anxiously awaiting the last snow of winter—just as he dreads to pluck the last rose of summer when the autumn leaves start turning gold.

At any rate, it won't be long now until the entire area takes on a tinge of color as the vendors fill the street corners with all sorts of "annuals."

As you pass by and get a glimpse of the petunias, snap dragons, geraniums, nasturtiums, begonias, salvia, and the other colorful examples of nature's handiwork, one can't help but dream of what gardens will look like come summer.

Like many others, The Stroller is dreaming of colorful patterns on his spacious lawn when he plants petunias in circles around the base of the trees. The borders are sweet alyssum and marigolds.

Along with these visions on this first day of spring, The Stroller is also developing a mental picture of such things as the usual large circle of daffodils that envelopes the unusual areas of creeping evergreen. With them are the visions of long beds of tulips just outside the kitchen door, and the long streamers of morning glories dangling from the rooftop of the old-fashioned well, to say nothing of other streams of sweet peas. What visions they are! One thing is certain. The Stroller won't make the mistake he did some years ago when, as a neophyte in a flower garden, he planted tulips upside down—and never did see them.

And he has also taken a lesson from an old gardener in preparing the soil so that the red beets will grow this year and not fail to break through the ground as they did a year ago.

All these visions—and the optimism—come along today as spring begins and The Stroller awaits the "Onion Snow."

Sound sleeper is left penniless

Sound sleeping has its pitfalls, as one snoozing Plymouth resident discovered recently.

Jeffrey Fitzgerald told Plymouth Police he returned to his room in the Nelson Hotel on N. Mill Street at about 2:30 a.m. last Saturday and laid down

on his bed, fully clothed, and dropped off to sleep.

Nelson said when he awoke around 4 a.m., he found all his pants pockets turned inside-out and his money and car keys missing.

Police said they had no suspects in the case.



Here's
one option
you can't
get from
a car dealer.

Real rustproofing. A dealer can't order it from the factory. Because it has to be done after the car is completely assembled.

Some car dealers will do a so-called "rustproofing" job, but that's about all. They might even say it's the "same as Ziebart." That's not true. Because they don't have the training, equipment or know-how to give you complete rustproofing.

At Ziebart Rustproofing we've got the tools, the sealant and the technicians to do it right.

If you're buying a new car, you should check us out. Why not give us a call?

231 PLYMOUTH ROAD
1 1/2 BLOCKS E. OF MAIN STREET
PLYMOUTH • 459-6060

It's Us. Or Rust.
Ziebart
Auto-Truck Rustproofing

"After HOURS Service Specials"

from 6 p.m. -12 p.m. Wed., March 23rd
& Thurs. March 24th

PDQ SERVICE

certified mechanics on duty
genuine GM parts.

- WE WILL LUBE, CHANGE OIL & FILTER FOR ONLY **\$11.50**
- SERVICE YOUR AUTOMATIC TRANSMISSION WHICH INCLUDES GASKET, FILTER, OIL FOR **\$22.15**
- ALIGN THE FRONT END, CASTER, CAMBER, TOE FOR **\$10.15**
- ROTATE 4 WHEELS FOR **\$5.80**
- UNDERCOAT THE BOTTOM SIDE OF ANY CAR FOR **\$29.95**

• The above prices are for parts & labor. Sales tax has been excluded. This ad must be presented at the time of write-up. GM passenger cars only.

• FREE —a set of on the wheel tire air gauges. Just drop by with this ad. Supplies are limited. Hurry while they last.

GENE MEROLLIS
CHEVROLET
31650 FORD RD.
GARDEN CITY 427-6200

CHECK THE RECORD

R. ROBERT GEAKE		PATRICK J. McDONALD
BACKGROUND:	Born: Detroit, Mich. Age: 40 Married, three children Home Phone: 349-2319	Born: Bad Axe, Mich. Age: 29 Single Home Phone: UNLISTED Township Supervisor B.A. University of Detroit Graduated U of D Law School
PRESENT POSITION:	State Legislator	
EDUCATION:	B.S. Special Education University of Michigan M.A. Guidance & Counseling University of Michigan Ph.D. Education & Psychology University of Michigan	
CIVIC SEARCHLIGHT RATING:	Preferred & Well Qualified	Well Qualified
ELECTION HISTORY:	Elected, Trustee-At-Large, Schoolcraft College Board, 1969; Elected, Chairman 1972 Nominated for State Board of Education 1970. Received over one million votes statewide Elected to State House of Repre- sentatives 1972, 35th District Re-elected to House of Represen- tatives, 1974 Re-elected to House of Represen- tatives, 1976	Elected Redford Twp. Supervisor 1974 Re-elected Supervisor 1976
PAST STATE LEVEL EXPERIENCE AND SERVICE:	Chairman, Mental Health Subcom- mittee Governor's Task Force on Health & Mental Health —1969 Member, State Board of Education ad hoc Committee on Equality of Access to Higher Education — 1970 Member, Michigan House of Repre- sentatives Standing Com- mittees on: Education Elections Mental Health Public Health Special Committee to Study the Problems of the Wayne County Jail Special Committee to Study the Rates Charged for Water by the City of Detroit to Suburban Custom- ers Special Committee to Investigate the Relative Merits and Benefits of the Presidential Preference Primary Joint House-Senate Committee to Study the Practice of Family to Medicine Special Committee to Investigate the Need for Bi-Lingual Instruction in the Public Schools Speaker's Special Committee to Investigate Allegations of Fraud and Abuse within the Michigan Medicaid Program	None

BE AN INDEPENDENT VOTER FOR GEAKE ON WEDNESDAY, MARCH 23

PD POLIT ADV

EARLY BIRD SPECIALS

Save \$40 on this Toro

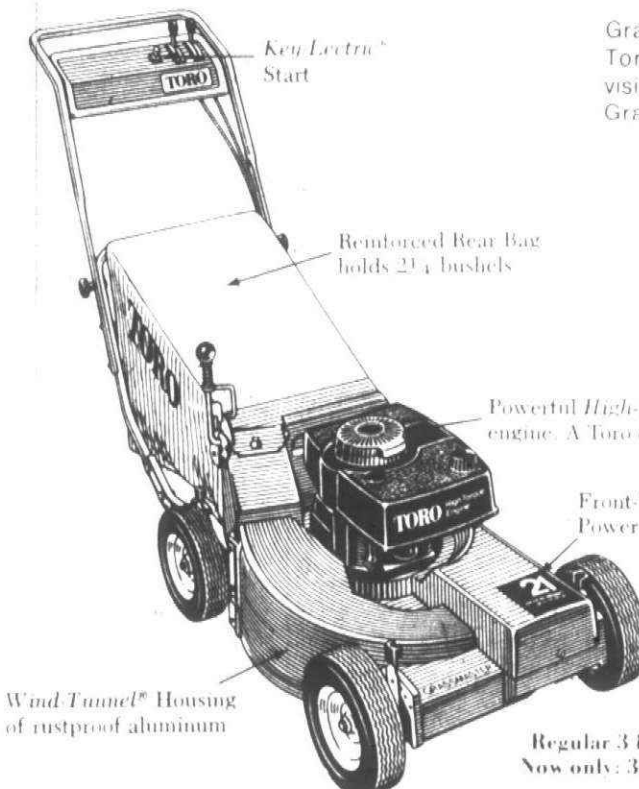

Grassmaster® -the finest mower
Toro ever engineered. Come
visit us and save \$40.00 on a
Grassmaster® from Toro.

Based on a comparison of
promotional and regular season
manufacturer's suggested retail
price on Model 20673 for FAIR
TRADE states only, while sup-
plies last.
*Toro trademarks

Save \$30

on ANY Toro
Grassmaster Mower:
Hand propelled Model
20403
Regular 219.95
Early Buy 179.95
Self-propelled Model 20562
Regular 299.95
Early Buy 259.95

TORO

Haven't you done without a
Toro long enough?

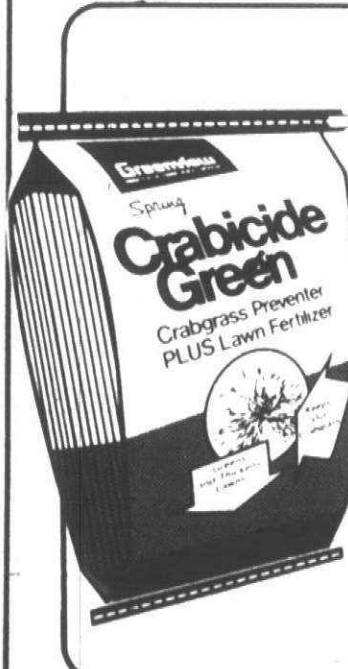

WORKS TWO WAYS!

- Crabicide Green®
 - Stops crabgrass and other grassy weeds before they start
 - Fertilizes for fast green-up
- GETS YOUR LAWN OFF TO A BEAUTIFUL START!**

\$13.95
5,000 sq. ft.

VOLCK OIL SPRAY



Pre-season treatment
for dormant shrubs, ever-
greens, woody plants,
fruit trees & shade
trees.
Controls scale insects,
mealybugs, white flies,
red spider mites & cer-
tain other garden pests

169
pint

LIVONIA HARDWARE

True Value
HARDWARE

PHONE 937-1611 GA 2-1155

OPEN
DAILY 9 a.m. - 9 p.m.
SUNDAY 10-3

DINERS CLUB

BANKAMERICARD

master charge



YMCA offers track classes

Registration for spring track classes, sponsored through the Canton-Northville-Plymouth YMCA, is now taking place. The first of two sessions will start on April 18. Each class will be held at one of the Plymouth elementary schools between 4 p.m. and 6 p.m. These sessions are offered to boys and girls seven-years old and up. A strong emphasis on self-improvement, along with learning the basic skills of the sport, are the major goals of the classes. Com-

petition will be against oneself with training goals directed toward overall fitness. Individual attention will be given to the student. For more information on the registration procedures contact the YMCA office at 453-2904. YMCA track skills instructor Richard Glanda (center) teaches third-grader Robert Priebe (left) and Andrea Fechter how to start for the 50-yard dash. (Staff photo by Gary Caskey).

Spring courses on nature offered at Schoolcraft

Schoolcraft College has scheduled a five-course natural science series during April and May.

The first, on the cultivation of cacti and succulents, will meet on four Thursdays from 7-9 p.m. in Room 150 of the Forum Building beginning April 7.

According to instructor Roger Anderson, the course will provide an introduction to the biology and horticulture of desert plants, including their general classification, structural features, general care and feeding, pests and diseases and propagation.

A course on spring birds is scheduled for five weeks beginning April 12. This class will meet two Tuesdays from 7-9 p.m. in Room 170 of the Forum Building. Field experiences are then scheduled on three Saturdays from 8 a.m. to noon through May 21.

Instructor Grover Niergarth will provide a general study of Michigan's birds. Topics to be covered include assistance in bird identification, natural history and interrelationship with the environment.

Spring flora is scheduled for eight weeks beginning April 15. Six Friday evening classes from 7-9 p.m. in Room 250 of the Forum Building are planned. Two Saturday morning field experiences in May and June are also scheduled.

Naturalist Mary Ellis, assisted by biologist Roger Sutherland, will instruct this course covering a general study of Michigan's spring wildflowers with emphasis on their identification, natural history and ecology.

A general botany course will be offered for eight weeks on Mondays through Thursdays from 8 a.m. to noon in Room 170 of the Forum Building beginning May 2.

This field oriented four credit-hour course will be taught by Ray Stiles and will cover the fundamental structure and physiology of plants, relationships of the plant kingdom, field identification and use of botanical keys.

Beekeeping field experience is scheduled for eight weeks beginning May 6. The first class will meet on Friday evening from 7-9 p.m. in Room 270 of the Forum Building. Seven succeeding field experiences at the college and nearby apiaries are planned on Saturday mornings from 9-11 a.m.

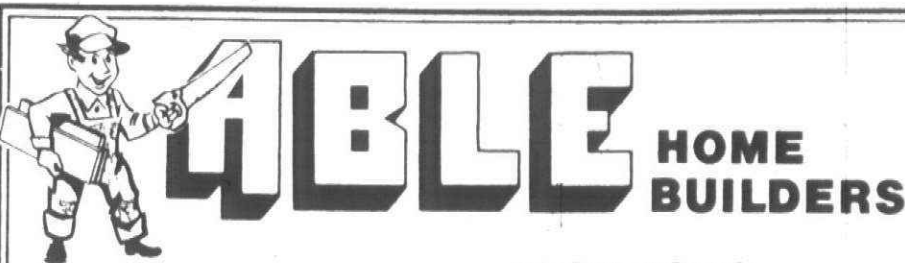

SPECIALIZING IN: ADDITIONS, ATTICS, GARAGES, DORMERS, KITCHENS, FAMILY ROOMS, REC-ROOMS

565-9070

● **THIS MONTH'S SPECIAL** ●
ALL "77" ADDITIONS & FAMILY ROOMS AT OUR LOW '76 PRICES!

CUSTOM NEW HOME BUILDERS.

"WE WILL NOT BE UNDERSOLD!"

In The Pocket



By W.W. EDGAR

After her performance last Wednesday night in the Ladies Major League, Marilyn Lueck, a clerk at Mega-Bowl, is likely to be in great demand.

Called on to substitute on the Purity Dury team, she came within sight of a perfect game with a 289 and finished with a 643 series.

In her big game, she ran up 10 strikes. Then, with fame staring at her, she left up a stubborn No. 10 pin on her second ball in the tenth frame.

Both the 289 and the 643 were the high points of her bowling career. While she took high game for the night, Lueck yielded high series to Pat Melvin, who had a 251 in a 667 series.

WHEN THE STORY of the current season is written, a place will have to be reserved for June Snyder, a member of the Thursday afternoon ladies league at Mayflower Lanes.

She made one of the most unusual shots of the season. Shooting at a spare on Lane 22 her ball caromed over the channel and she knocked down six pins on Lane 23. Try that one sometime.

SOMETHING UNUSUAL also happened at Woodland Lanes last Tuesday night. One of the sharpshooters in the classic was able to break two strikes. Top man was

Joe Charron, who linked games of 245, 241 and 190 for a 676. Redford Sales was high with 3125.

The best performance was turned in by Nita Parsell in the Ladies Senior House League. Parsell opened with 203, added 257 in the second and finished with 198 for a 658.

ANOTHER FELLOW who barely missed the 700 barrier was Frank Sherman at Plaza Lanes. He got away to a great start with a 268 and came right back with a 233. Another double-century game would have broken the barrier. But the best he could do was a 182 for 684.

At that figure, he beat out Ron Bourgeois, who linked games of 245, 208 and 199 for 652.

ANOTHER CLOSE ONE was provided by Dave Scheibel at Plymouth Bowl when he came up with a 233 in 639. Joe Till was right behind with a 653.

BILL MONTGOMERY JR. was the big gun in the Moose League at Garden Lanes. He contributed a 654 and beat out Mickey Cawalka, who had a 620 and Al Zellak, who landed third with 605.

In the Bowlerettes loop, Dottie Matysiak was high with 622. Her closest

(Continued on page 9A)

Congressman Pursell Endorses Bob Geake

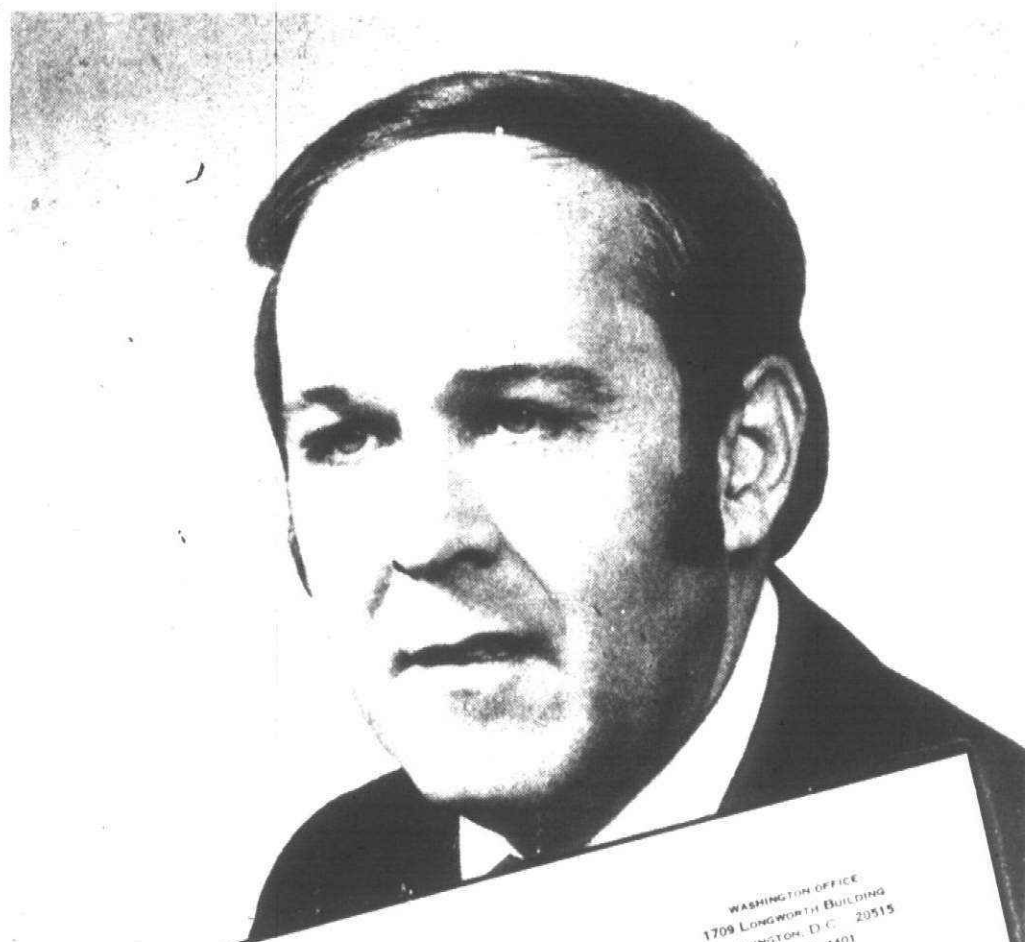

CARL D. PURSELL
20 DISTRICT OF MICHIGAN
COMMITTEES
EDUCATION AND LABOR
SCIENCE AND TECHNOLOGY

Congress of the United States
House of Representatives
Washington, D.C. 20515

March 18, 1977

Dear Friends,

I would like to thank you for the continued support you have given me over the past years. But now, I am writing to you to express my sincere concern as to who will replace me in the Michigan State Senate.

During my years in the State Senate you have seen the job I've done. It took long hours and hard work. The person who replaces me will need to be hard-working, energetic, dedicated, and a real leader. Bob Geake is this person.

I heartily endorse Bob Geake to replace me in the Michigan State Senate.

I have known Bob for many years as a leader in community activities and as a leader in Lansing. He has proven to be a good, hard-working legislator as a State Representative. He deserves your vote on Wednesday.

This election is particularly important to me, so much so that I wanted to personally ask you to vote for Bob Geake. We need someone of his quality in the Senate.

I would like to sincerely thank you for your time and your support of Bob.

Sincerely,

Carl D. Pursell
Carl D. Pursell
Member of Congress

CDP:kjt

NOT PRINTED AT GOVERNMENT EXPENSE

Vote Wednesday, March 23rd.
BOB GEAKE - STATE SENATOR

PD-POL ADV.



Every aspect of our services is distinguished by genuine dignity.

SCHMALZRIEDT SONS
Funeral Home
1225 BOWERS
644-1100
LIVONIA OFFICE
(Schoolcraft Road at Levan)
261-8600

"take us along"

We're offering big, roomy 14½ x 14½ CANVAS TOTE BAGS at the amazingly Low

\$260

Price of **each.**

Stop by and pick one up...or several...at either our Livonia or Birmingham office.

BIRMINGHAM OFFICE
1225 Bowers
(E. of Adams, across from Adams Square Shopping Center)
644-1100

LIVONIA OFFICE
(Schoolcraft Road at Levan)
261-8600

The Observer & Eccentric Newspapers

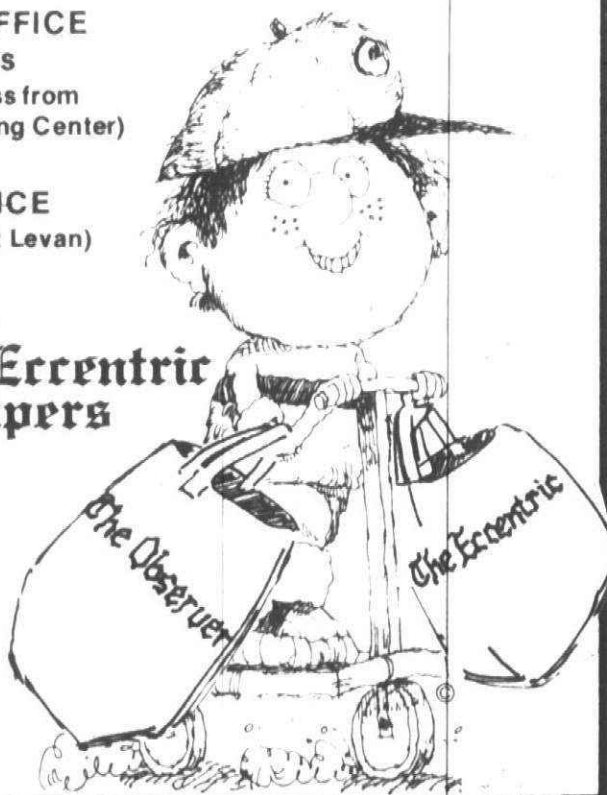



Plymouth Salem's top spiking line sets itself for a return of serve. Pictured from left are Kathy Dillon, Cheri Levielle, and Peggy Moore. The Rocks were one of eight teams that competed in the state volleyball tournament last Saturday at Schoolcraft College. (Staff photo by Gary Caskey).

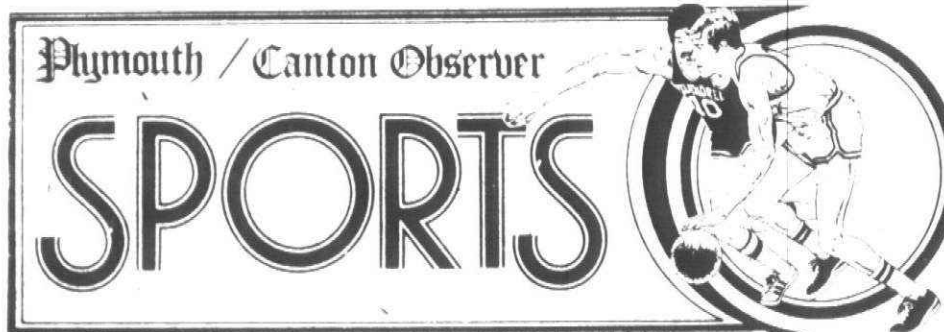

8A (P.C.) Monday, March 21, 1977

Grapplers end year

Season-ending banquets for Plymouth Salem and Plymouth Canton wrestling teams were held last week and to no one's surprise Dave Champion and Scott Collins won Most Valuable Wrestler honors for their respective teams.

Salem coach Ron Krueger was the main speaker at the Rocks' annual food-bash at the Salem High School cafeteria Tuesday night.

Canton mentor Dan Chrenko ran the Chiefs' program at the Plymouth Elks Club Thursday night.

Other speakers included Salem assistant coaches Dave Minow and Larry Phillips and Canton assistant Dan Riggs.

Dave Champion, the Rocks' new all-time record holder for victories, team points and pins, was awarded with two trophies for the Most Valuable Wrestler and the grappler with the most pins.

Carl McNulty was honored with the Most Improved Wrestler trophy.

The Dave Edminstein Memorial award with given to all the Rock juniors who will return for one more year of varsity competition. These grapplers will take part in the John Glenn Wrestling Camp at the end of this month without charge.

Quad-captains for next season were also named at the banquet as Rene Leist, Bob Dasher, Steve Ernst and

Jim Ross were chosen to lead the way next year.

The Rocks finished the season with a 12-3-1 overall record which included a second-place finish in the Suburban Eight League.

The Rocks placed seventh in the district, ninth in the regional and 47th in the state.

CANTON'S SCOTT Collins, who holds all the new records for the Chiefs, was honored as the Most Valuable Wrestler. Collins is only a junior but holds season and career records for most victories, team points and pins.

The Most Improved Wrestler was awarded to Kyle Heaton. The senior award was presented to Bill Heedum, the only regular senior that Canton loses to graduation. Heedum is the first four-year varsity letter winner in Canton's wrestling program.

The Eric Hunter Memorial Award, which is given to the grappler that shows the most desire and effort to win during the season, was awarded to Mark Bartlett.

The Chiefs had their finest year this past winter compiling a 7-7 record and sending the school's first qualifier, Scott Collins, to the state meet.

Both Collins and Champion were All-Observerland selections.

Spikers fall in quarterfinals

Rocks blitzed by Mt. Clemens

By DENNIS O'CONNOR
Sports Editor

The end of the volleyball season arrived for Plymouth Salem girls Saturday—two games too early—when the Rocks fell to Mt. Clemens 15-12 and 15-5 in state tournament quarterfinal action at Schoolcraft College.

Salem earned the right to play in the tourney by winning its regional last Saturday at John Glenn.

The Rocks, coached by Brian Gilles, finished the regular season with a 14-3 dual-match record and earned a tie for the Suburban Eight League championship.

Winning the regional earned Salem the right to vie against seven other aspirants for the state title. But a hard-serving, hard-spiking Mt. Clemens squad erased any notions the Rocks had of bringing home a coveted state championship.

Salem looked as if it had things well in control for the first half of the first game in the two-out-of-three match. The Rocks' started the contest with three quick points on the arm of strong-serving Polly Richards.

Mt. Clemens battled back with three

points of its own to tie the score but Salem quickly reeled off four straight to regain the upper hand.

SALEM STAYED IN control, building its lead. The Rocks were cruising with a 12-6 lead when their 13th point was disallowed because incorrect rotation.

Mt. Clemens took advantage of the blunder, and quickly scored three straight points to cut the margin in half. Salem failed to score on its next service and Mt. Clemens bagged another to make the score 12-10.

With the momentum clearly shifted in Mt. Clemens' favor, strong serving Celeste Cabral put the game away with five consecutive service points.

"If we could have gotten the ball right back (after the rotation mistake) we would not have been hurt," Gilles said. "Mt. Clemens starting blocking well and the momentum switched their way."

"I tried to stop it—I could see it happening."

Mt. Clemens continued to carry the momentum in the second game while the Rocks frantically tried to regain their composure.

Plymouth All-Stars lose playoff battle

The All-Stars, a Plymouth basketball team comprised of Centennial Educational Park students, represented the community last week in a preliminary playoff game against Dearborn Heights.

The All-Stars won the boys intramural league which was sponsored by the Plymouth Parks and Recreation Department.

This Plymouth squad hosted Dearborn last Monday night and lost the exciting playoff battle 72-69 in double overtime.

The pace of the game was very fast right from the opening tip off as Dearborn jumped into an early 21-13 first quarter lead. But the All-Stars, sparked by team captain Tim Lilley's 14-point second quarter, moved in front 35-30 at halftime.

Plymouth had built up a 10-point margin early in the third period but Dearborn rallied to tie the score 48-48 at the end of the quarter.

The final regular period saw the lead change hands a couple of times.

Plymouth fell behind by four points, 61-57, when a basket by Dave Nidzgorski and a layup by Mike Genrich tied the score at the end of regulation time.

In the first overtime, both teams traded two baskets each. Plymouth then set up for a final shot with 17 seconds left but never got it off and the squads remained deadlocked, 65-65.

In the second overtime, Plymouth hit an early basket to take a 67-65 lead. But Dearborn roared back with five straight points to grab a three-point advantage.

The All-Stars missed two easy shots under the basket with time running out as Dearborn hung on for the three-point victory.

Plymouth's scoring was paced by Nidzgorski who canned 22 points. Lilley was close behind with 21 and Ben Wilcox and Mike Genrich contributed eight each. Dick Bradburn pumped in four, while Steve Maisner and Mike Mullen added two each.

Banquets cop season

The Plymouth-Canton Junior Basketball League ended its season with two banquets for all its participants last week and the Plymouth Salem High School cafeteria.

Trophy presentations were awarded to both the league and playoff champions. Special recognition was also given to the C League (third and fourth grades) players and all of the league's referees.

The Sonics and the Chargers won respective sportsmanship awards for the girls and boys C League teams.

Keith Hammonds, Jay McKinley, Frank LaSota, Randy Rienas, Phoebe Merrifield, Tom Ellinghausen, Bruce Gerish, Kathy Dillon and Kelly Heaton won awards as the top referees of the respective leagues.

President Bob Rienas was the master of ceremonies of both banquets.

TELEVISION

SERVICE SPECIAL ONLY \$3

We will pick up your television set, bring it to our shop and have it checked by our TV experts. You will then be notified by telephone of the cost of repair. If you decide not to have it repaired we will return it to your home. All for only \$3.

C. B. SALES & INSTALLATION
• JOHNSON • RCA • REGENCY • COURIER
Antennas and Accessories

STA-RITE TV

28915 JOY RD.
WESTLAND PHONE 525-5450

T-BALL — SOFTBALL

League Registration

at

LIVONIA FAMILY

14255 Stark
261-2161

Deadline:
APRIL 8th

Boys & Girls
5 to 12 years old

Fee: \$8.00 member
\$13.00 non-member

For more than 1 child
\$6.00 member **\$16.00** non-member

Instant Picnic Table

Hardware Only!
BUILD ONE NOW...
Get ready for summer!

\$19⁸⁸

Heavy black wrought iron hardware makes up to 8' table easy to do.

IN STOCK 2x10
KILN DRIED FOR PICNIC TABLE USE
5' 6" 7' 8' LENGTHS

SALEM

LUMBER CENTER

YOUR NEIGHBOR SHOPS HERE

Home of Old Fashioned Service

30650 PLYMOUTH ROAD

BANKAMERICARD • MASTER CHARGE

Ph. GA 2-1000

GARAGE DOOR OPENERS

BY ALLIANCE

Genie

MODEL GS 450

\$168⁸⁸

INSTALLED
SOLID STATE CONTROLS
\$108 DIGITAL CONTROLS

1 YEAR WARRANTY

ANTENNA SERVICE CO.

WESTLAND 326-7575

PARTS & SERVICE

PONTIAC 335-9079

\$500

How much will do it for you?

Commercial Credit's been helping people for more than sixty years. So whatever you need. A few hundred. Or even as much as \$1,500. Just call us about a loan. We'll find ways to help.

COMMERCIAL CREDIT

Personal Loans
a financial service of
CONTROL DATA CORPORATION

Detroit • 21559 W. 8 Mile Road • 538-7000

Plymouth • 6064 Sheldon Road • 459-2400

Credit Life Insurance Available to Eligible Borrowers

WIN TWO TICKETS HARLEM GLOBETROTTERS

COMING TO

OLYMPIA STADIUM

APRIL 16, 1977

2 p.m. & 7 p.m.

Fifteen lucky people will win a pair of tickets to see the extraordinary Harlem Globetrotters at Olympia Stadium. To enter the drawing, just send a post card with your name and address to: Globetrotters, c/o The Observer & Eccentric Newspapers, 36251 Schoolcraft Road, Livonia, MI 48150. Winners will be announced in our classified section of April 4, 7 and 11.

The Observer & Eccentric Newspapers

Local bowlers sock it 'In the Pocket'

(Continued from page 7A)

rivals were Bea Sima with 589 and Darlene Varley with a 585. **OVER AT WOODLAND LANES.** Liz Mills rolled the first 200 game of her career. She hit it on the nose for a 489 series, which is not bad for a 136-average bowler. But she had to yield top honors in the Tuesday Tumblers League to

Chris Wilkenback, who carries a 130 average and posted a 502. In the Bowling Belles circuit, Jean Shazer took the lion's share of the spotlight with a 522 series. Among the juniors, Art LaVallie, a 148-average bowler, linked games of 188, 202 and 200 for 590. Paul Haliday, a 128-average shooter, came through with a 205 and Terrie Dayus posted a 200.

ANOTHER WOMAN took the spotlight at Westland Bowl when Carmen Chapo rolled her second 600 series in two weeks. This time she had a 235 in 611. In the Early Risers circuit, Rita Bryant topped the pins for a 235 game—the highest in the league this season. In the 700-800 league, Bill Wilson was top man. He put together games

of 210, 214 and 197 for 635 to beat Stan Archer who had a 620 with games of 197, 213 and 214. **WHILE THERE** is no special award for it, Irene Krause, bowling at Mayflower Lanes, turned in the lowest triplicate of the season. She had three games of 98. The Mayflower Split Conversion Club also added six new members. Mary Ann Luka led the way with the

3-6-7-10, while Jo Gosselin topped the 6-7-10. Phyllis Chniel and Lois Lauer each knocked over the 4-10, while Delores Wolyniek did the same with the 6-7 and Fran Mahaz converted the 8-10. On the scoring front for the week, Janeen Schaft posted a 535 but finished third behind Carol Westcott, who had a 565, and Eleanor Miller, who had a 547.

WHILE MOST ATTENTION usually is placed on high scores, Dan Eyanoff went to the other extreme when he turned in a 107 in a 360 series at Plymouth Bowl. On the other end, Dick Purman fired a 276 game. **GARY KRAUSE** managed to get his name among the scoring leaders this week when he rolled games of 217, 201 and 192 for 610 in the Country Lanes Open.

Jr. Olympics on the way

Four Civitan Clubs in western Wayne County have launched a fund-raising campaign for the Wayne Coun-

ty Special Olympics program for mentally and physically impaired stu-

The events will be held on two successive April weekends for an estimated 1,500 youngsters who will be in wheelchairs, braces or other equipment. A statewide meet will be held this summer. Civitan Clubs in Livonia, Plymouth, Wayne and Northville are taken part in the drive. Besides writing letters to area businessmen, the Livonia chapter is preparing to distribute special collection boxes to local retailers. The boxes were made at the Whitman Junior High School wood shop in Livonia under the direction of shop teacher Fred Millard.

THE OLYMPICS will start at 9:30 a.m. Saturday, April 30, with gymnastics and floor hockey competition at Stevenson High School gym, 33500 Six Mile, with bowling contestants busy at Westland Bowl on Wayne Road, north of Ford, from 10 a.m.-3 p.m. The Olympics will conclude the following Friday, May 6, with a track and field events at Stevenson High. There will be a parade of athletes at 8:30 a.m. followed by the ty and field and swimming events from 9 a.m.-3:30 p.m. Donations may be mailed to Livonia Civitan Club, 37904 Summers, Livonia, 48154.

For quality Merchandise Be sure to try Observer Eccentric Advertisers

HIGHLAND APPLIANCE
NEW STORE NOW OPEN
33600 PLYMOUTH ROAD
JUST WEST OF FARMINGTON RD.
LIVONIA
261-7810

PUBLIC NOTICE TOWNSHIP OF PLYMOUTH

Notice is hereby given that the Township of Plymouth will hold a PUBLIC FORUM to discuss the "pros" and "cons" of General Law Townships vs. Charter Townships. The PUBLIC FORUM will be held at the Plymouth Township Hall, 42350 Ann Arbor Road, Plymouth Township on

SATURDAY, MARCH 26, 1977 from
9:00 A.M. to 12:00 Noon

Members of the committee will be present to respond to any questions the citizenry may wish to ask.

HELEN I. RICHARDSON
Plymouth Township Clerk

Publish: March 21, 1977

NOTICE ADOPTION OF BUDGET TOWNSHIP OF PLYMOUTH

NOTICE IS HEREBY GIVEN that the Township of Plymouth will hold a Public Hearing on the General Government and Water and Sewer Budgets for the 1977-78 fiscal year at their regular meeting of the Township of Plymouth Board of Trustees, 42350 Ann Arbor Road, Plymouth, Michigan on March 22, 1977 at 8:00 P.M.

HELEN I. RICHARDSON, Clerk
Township of Plymouth

Publish: March 14 and 21, 1977

CHARTER TOWNSHIP OF CANTON ZONING BOARD OF APPEALS

NOTICE IS HEREBY GIVEN THAT A REGULAR MEETING OF THE ZONING BOARD OF APPEALS WILL BE HELD ON WEDNESDAY, MARCH 30, 1977 AT 128 CANTON CENTER ROAD AT 7:30 P.M. TO CONSIDER THE FOLLOWING:

1. To consider a variation of height restriction in R-1B Single Family zone to allow construction of proposed Township Administration Building on a 65 acre parcel.
2. Consider request for review of plans to construct a two-family dwelling on lots 525-528 in McIntyre Manor Subdivision.
3. To consider request in Sign Ordinance to erect a sign at southeast corner of Canton Center and Palmer.
4. Consider request to use residence at 39420 Bart for business purposes.
5. To consider request for variance in side yard requirement at Lot No. 219, Smoker Truesdell Subdivision.
6. To consider request for variance in the Sign Ordinance at the northeast corner of Warren and Sheldon, and the southwest corner of Ford and Haggerty.
7. To consider request relative to elevation of Greenbelt Area of New Towne Plaza at northwest corner of Ford and Sheldon.
8. To consider request for lot split of property located at the southeast corner of Napier and Ann Arbor Roads.
9. To consider any other business that may come before the board.

JOHN W. FLODIN,
Clerk

Publish: March 21, 1977

NOTICE OF PUBLIC HEARING CHARTER TOWNSHIP OF CANTON

PROPOSED AMENDMENT TO THE ZONING ORDINANCE OF THE CHARTER TOWNSHIP OF CANTON, WAYNE COUNTY, MICHIGAN

NOTICE IS HEREBY GIVEN pursuant to Act 184 of the Public Acts of Michigan as amended and pursuant to the Zoning Ordinance of the Charter Township of Canton that the Planning Commission of the Charter Township of Canton will hold a Public Hearing on Monday, April 11, 1977 at the Canton Township Hall, 128 Canton Center Road at 8:00 P.M. E.D.T. on the following proposed amendment to the Zoning Ordinance: TO CONSIDER REZONING FROM R-1C SINGLE FAMILY TO R-1 RESTRICTED OFFICE FOR THE PROPOSED CONSTRUCTION OF HAGGERTY HILL MEDICAL PLAZA, THE FOLLOWING DESCRIBED PROPERTY AT THE SOUTHWEST CORNER OF CHERRY HILL AND HAGGERTY: Parcel of land being part of the N 1/2 of the NE 1/4 Sec. 23 T 2 S. R. 8E Canton Township, Wayne County, Michigan being described as beginning at a point on the north line of said Sec. 23 distant W. 61.43 ft. from the N.E. corner of said Sec. 23 proceeding thence S. 251.50 ft. thence W. 588.79 ft. thence due N. 251.50 ft. to the north line of said Sec. 23 thence along said N. line 588.79 ft. toward the point of beginning, containing 2.59 acres. Ara Gholdoian, petitioner.

CHARTER TOWNSHIP OF CANTON PLANNING COMMISSION
ROBERT PADGET, Chairman

Publish: March 21, April 17, 1977

LAST DAY OF REGISTRATION

SCHOOL ELECTION

NOTICE OF LAST DAY OF REGISTRATION
OF THE ELECTORS
OF PLYMOUTH-CANTON COMMUNITY SCHOOLS
WAYNE AND WASHTENAW COUNTIES, MICHIGAN

TO THE ELECTORS OF THE SCHOOL DISTRICT:

Please Take Notice that the Board of Education of Plymouth-Canton Community Schools, Wayne and Washtenaw Counties, Michigan, has called a special election to be held in the School District on Saturday, April 23, 1977. THE LAST DAY ON WHICH PERSONS MAY REGISTER WITH THE APPROPRIATE CITY-OR TOWNSHIP CLERKS, IN ORDER TO BE ELIGIBLE TO VOTE AT THE SPECIAL ELECTION CALLED TO BE HELD ON SATURDAY, APRIL 23, 1977, IS THURSDAY, MARCH 24, 1977. PERSONS REGISTERING AFTER 5:00 O'CLOCK, P.M., ON THURSDAY, MARCH 24, 1977, ARE NOT ELIGIBLE TO VOTE AT THE SPECIAL SCHOOL ELECTION. Persons planning to register with the respective city or township clerks must ascertain the days and hours on which the clerks' offices are open for registration. This Notice is given by order of the Board of Education of Plymouth-Canton Community Schools, Wayne and Washtenaw Counties, Michigan.

FLOSSIE B. TONDA
Secretary, Board of Education

Publish: March 21, 1977

OPEN DAILY 10-10; SUNDAYS 11-6 GOOD NOW THRU SAT.

Kmart
... gives satisfaction always

BIG DISCOUNTS

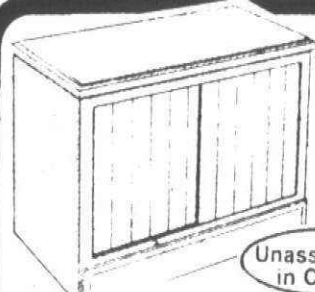

Unassembled in Carton

KNOTTY PINE CABINET
Our Reg. 23.44 Thru Sat.

18.44

16 1/2" x 30" x 18 1/4"
unfinished, ready to assemble with pre-grooved parts.

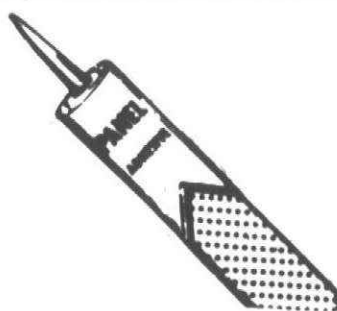

LIQUID NAILS
Our Reg. 94¢ Thru Sat.

77¢

11-oz. cartridge adhesive. Fast and easy for paneling. Save now.

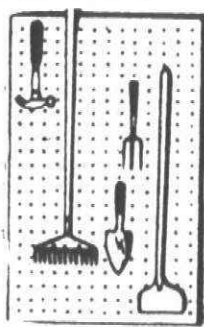

PEG-BOARD
Our Reg. 97¢ Thru Sat.

77¢

End garage clutter with heavy duty 2" x 4 1/2" peg-board.



POLYETHYLENE 3 x 50' ROLL
Our Reg. 2.97 Thru Sat.

1.97

All-weather, 4-mil plastic has many household uses.



WALLCOVERING
SAVE 20%

20% off on your order of Fisher Walltex pre-pasted vinyl wallcovering. Washable and fade resistant, easy to hand.

CROSSBUCK STORM DOORS
Our Reg. 49.88 Thru Sat.

41.88

White aluminum door with closer. 32 x 80" and 36 x 80". Hardware included.

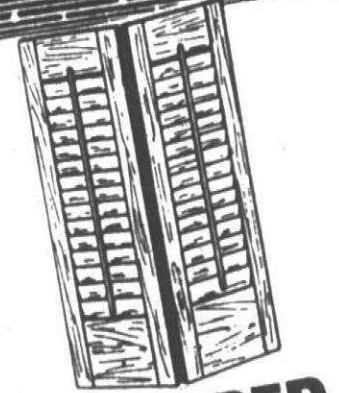

LOUVERED SHUTTERS
Our Reg. 5.88 Thru Sat.

4.54

12 x 36" moveable pine wood shutters add decorator touch to your home.

K MART'S ADVERTISED MERCHANDISE POLICY

Our firm intention is to have every advertised item in stock on our shelves. If an advertised item is not available for purchase due to any unforeseen reason, K Mart will issue a Rain Check on request for the merchandise to be purchased at the sale price whenever available or will sell you a comparable quality item at a comparable reduction in price. Our policy is to give our customers' satisfaction always.

S. S. KRESGE CO.

CHARGE IT! WE HONOR



POWER VENTILATOR
Our Reg. 59.88 Thru Sat.

45.88

Cool Attic power ventilator keeps air circulating. Save

PRE-MIX CONCRETE

PRE-MIX CONCRETE
Thru Sat.

1.37

68-lb. Redi-Mix concrete, you just add water.

4' X 8' X 1/8"

PEG-BOARD

Thru Sat.

3.44

AVAILABLE ONLY AT: FORD ROAD AT SHELDON ROAD

AVAILABLE ONLY AT: ANN ARBOR RD. NEAR HAGGERTY ROAD • FORD ROAD AT SHELDON ROAD

SALE PRICES GOOD NOW THRU SATURDAY

K

mart

OPEN DAILY 10-10; SUNDAY 11-6

K MART'S ADVERTISED
MERCHANDISE POLICY

Our firm intention is to have every advertised item in stock on our shelves. If an advertised item is not available for purchase due to any unforeseen reason, K Mart will issue a Rain Check on request for the merchandise to be purchased at the sale price whenever available or will sell you a comparable quality item at a comparable reduction price. Our policy is to give our customers satisfaction always.

S. S. KRESGE CO.

HERE'S PROOF
YOU SAVE MORE!

DOOR BUSTERS



KNEE HIGHS

Our Reg. 2/1.00 Thru Sat.

4/\$1

Stretch nylon in basic colors. Size 8½-11. Save at Kmart.

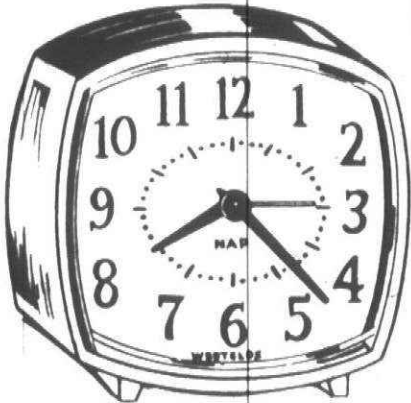

ALARM CLOCK

Our Reg. 4.44 Thru Sat.

2⁹⁷

40 hour alarm clock in an assortment of colors.

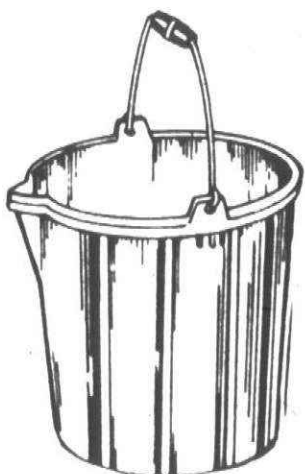

UTILITY PAIL

Our Reg. 1.48 Thru Sat.

88¢

13-qt. all-purpose plastic pail with handle and spout.



4-QT. POTTING SOIL

Our Reg. 87¢ Thru Sat.

2/\$1

Kmart 4-qt. potting soil, clean and ready to use.



TOILET SEAT

Our Reg. 4.77 Thru Sat.

3¹⁴

Baked-enamel wood finished toilet seat. Shop and Save.



MIGHTY MATCH LIGHTER

Our Reg. 87¢ Thru Sat.

2/\$1

Disposable butane lighter with adjustable flame.

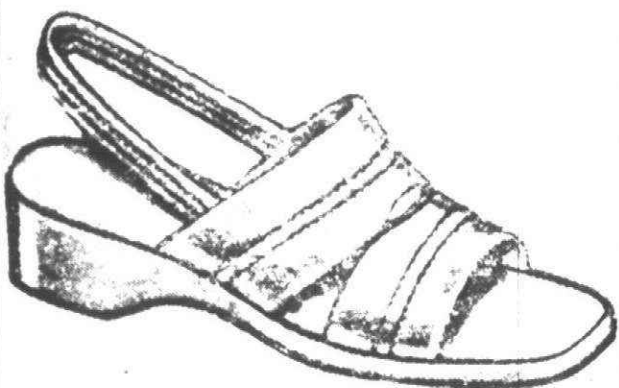

WOMEN'S SANDALS

Our Reg. 2.93 Thru Sat.

\$2

Vinyl, sling back sandal with padded vinyl insole. Black, beige, brown and red.

LADIES' T-SHIRT DRESSES

\$7

Our Reg. 9.96 Thru Sat.

100% polyester in a variety of styles, colors and bright prints to choose from.

LADIES' GAUCHO SKIRTS

6⁵⁰

Our Reg. 8.96 Thru Sat.

Ladies' cotton and polyester gauchito skirts in an assortment of colors and styles.

CHARGE IT!
WE HONOR

SWEAT SHIRTS AND SWEAT PANTS

Our Reg. 4.47-4.66 Thru Sat.

3⁴⁴ ea.

Your choice of sweat shirt or sweat pants. Cotton/acrylic, men's sizes.



KMART OIL TREATMENT

Our Reg. 88¢ Thru Sat.

68¢

Kmart super oil treatment to add to your oil. Save in our Auto Dept.

MEN'S BAN-LON SHIRTS

Mockcrew
Reg. 3.66
Thru Sat.**2⁹⁷**Placket
Reg. 4.66
Thru Sat.**3⁴⁷**

Ban-Lon knit shirts in assortment of colors. Sizes Sm., Med., Ex-Lg.

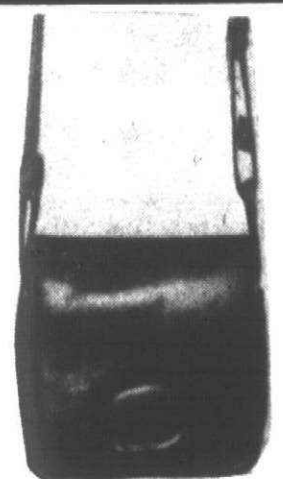

LADIES' VINYL HANDBAGS

Our Reg. 5.97 Thru Sat.

4⁴⁴

Attractive handbag in an assortment of colors. Millinery Dept.



FOCAL TELE-INSTANTIC

Our Reg. 23.88 Thru Sat.

16⁹⁶

Pocket camera with regular and telephoto lenses built-in.

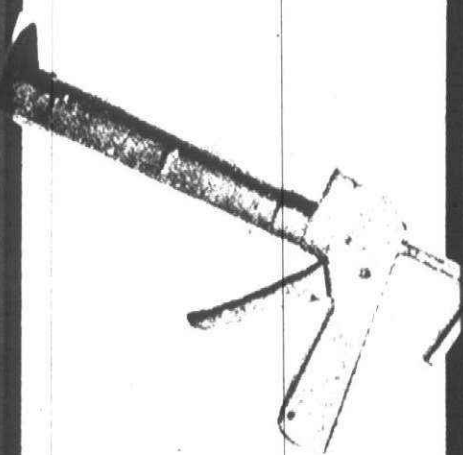

CAULKING GUN

Our Reg. 1.33 Thru Sat.

97¢

Handy metal caulking gun. Shop and save at Kmart.

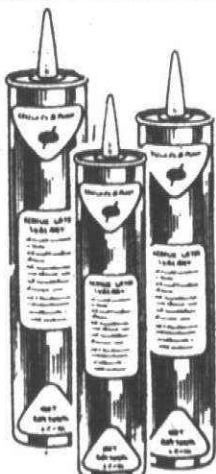

CAULKING COMPOUND

Our Reg. 1.72 Thru Sat.

97¢

11-oz. cartridge, butyl rubber. Flexible and stretches.



UNISONIC CALCULATOR

Our Reg. 109.96 Thru Sat.

\$88

12-digit with memory, floating decimal, automatic repeat.

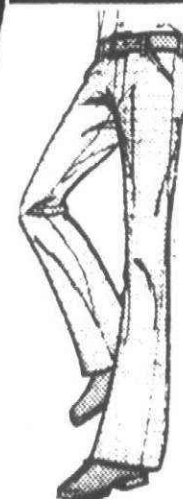

BOY'S DRESS SLACKS

Our Reg. 6.97 Thru Sat.

5⁹⁷

Fancy dress slacks in assortment of colors. Sizes 8-18.



BOSTON ROCKER

Our Reg. 99.00 Thru Sat.

\$88

Gold color decorator in pine color finish. Height 45".

AVAILABLE ONLY AT: ANN ARBOR RD. NEAR HAGGERTY RD. • FORD ROAD AT SHELDON ROAD

DR. CHARLES WELLS Jr. of Plymouth recently attended a meeting of the school and college lighting committee of the Illuminating Engineering Society (IES) in New York. The committee is completely revising the educational facilities lighting section of the sixth edition of the society's "Lighting Handbook" which will be published late in 1979.

Wells is a school planning consultant for the Wayne County Intermediate School District. He has been a member of lighting committee for the past 10 years and helped prepare the fifth edition of the handbook which is a basic reference for lighting engineers all over the world.

With new energy-conserving building codes being adopted by many states, school districts need a reference when budgeting for new facilities.



by
ELLIE GRAHAM

Wells was named chairman of a sub-committee which is to adapt an IES recommendation to the needs of those planning school lighting. Proper application of the procedure provides a useful estimate of the lighting power requirements of a new building before the lighting system is designed.

The new peach glow lamps which are being used on expressways and for outdoor lighting of buildings are among the innovations which save energy.

"They also enhance the appearance of the buildings after dark," said Wells. "Placed so they shine on the buildings from ground level, they are an aid in police protection. Anyone nearing the building casts a giant shadow on the structure which is spotted easily by passing police cars."

"The lamps last longer and stand extreme heat and cold better than the traditional lamps."

When asked about the latest color for blackboards, he laughed. "The green boards replaced the blackboards because they were supposed to be more restful to the students' eyes. Then it was decided brown boards with yellow chalk were superior. There are a lot of schools in Birmingham with brown boards—and you know how difficult it is to erase the yellow chalk."

"Well now they have decided blackboards with white chalk are most legible." It has gone complete circle. Charles Wells and his wife, Jane, live on Hartsough street.

THE PLYMOUTH Theatre Guild will meet at 7:30 p.m. March 22 in Central Middle School, Church at Main Street.

Following the business portion of the meeting, members will see excerpts from "Hello Out There." The play now is in rehearsal as the guild's entry in the Community Theater Association of Michigan one-act play contest which will be in Midland this coming weekend.

MARDA BENSON was in Washington for two days last week representing Wayne State University at a conference on school desegregation in metropolitan areas.

The meeting was sponsored by the National Institute of Education.

Ms. Benson served as president of the Plymouth Community Schools Board of Education for two years.

FIRST REPORT from the Mayo Clinic in Rochester, Minnesota, concerning Mabel Lorenz' condition following surgery was reassuring.

She was able to move her fingers and toes while still in the recovery room and her doctors were most optimistic about the results of the operation.

TRUST DALE YAGIEL to find an interesting, out-of-the-way restaurant when he takes friends out for lunch.

Last week Dale, Scott Leverly and Jack Bologna dined on exotic east Indian food—pilaf, vegetable curry, puris, wheat bread, a fresh fruit salad with yogurt, with gajar halva for dessert.

And the price was right—just 35 cents.

The meal was part of an Indian study group in Rick Bolling's middle school classes at New Morning School on Haggerty Road, Canton Township.

Dale's wife, Elaine, was founder of the accredited alternate school which is housed in the old Truesdell School.

SUE SELINE and Pete Pederson had top scores in last Thursday's party bridge game at the Plymouth Cultural Center on Farmer Street.

Play gets under way at 1 p.m. each Thursday and new players, singles and partners, can join the group at any time.



Monday, March 21, 1977

(C) 1B

St. Kenneth fashion show

The St. Patrick's Day salad luncheon-fashion show sponsored by the Ladies Guild of St. Kenneth Catholic Church on Haggerty Road in Plymouth Township filled the Parish Hall. At left, models Karen Babcock and Linda Gallivan (standing) show the styles from Maggies of Livonia to (seated from left) Anne Slomka, Virginia Myrtle and Rita Patak. The models were members of the guild. They were (below, from left) Rosemary Fendeleit, Karen Babcock, Alice Smock, Joann Vickerman Jutila, Jana Jamboras, Linda Gallivan, Isabel Hourigan and Mickey Pennybacker. (Staff photos by Gary Caskey)



'Astrology doesn't run our lives'

By SHERRY KAHAN

"The astrology chart is like a road map," said astrologist Jeanne Avery at the final Livonia Town Hall lecture of the year. "It gives us a sense of direction."

"Astrology doesn't run our lives. It helps us understand the pattern of our lives, and shows we can grow, expand and change our lives," she added.

"It is not an exact science. It is based on astronomy. Like medicine, the art of astrology is based on the art of the particular practitioner."

Astrologists such as Ms. Avery have their own vocabulary—words like planetary position, sun signs, ascendancy, cusp, house, wheel, cycles and charts. They wrap these terms around a belief that the heavenly bodies have an influence on human behavior, though as yet, Ms. Avery indicated, no one knows why or how.

Given an individual's date, place and time of birth, astrologists can cast a chart that may tell him that he wants a life full of fun and stimulation (Gemini) or is analytical and a nit-picker (Virgo).

BUT THE SIGN under which one was born does not mean everything. Ms. Avery pointed out that she is writing a book on the ascendancy question, meaning that at certain times a planet may also exert a force which alters the original diagnosis.

Other celestial aspects in the chart can further refine and alter one's

chart, making it as individual as a thumb print.

She added, "We use it less to predict the events in a person's life than to stimulate him and unfold to him his creative potential."

Calling astrology "a much maligned subject," the speaker noted that it promises no panacea for living.

She told a story about a man whose chart she prepared.

"I informed him that he was squelching a talent, maybe a musical talent," she said. "He denied it but a month later called me back to tell me he was working with his therapist and uncovered the moment when he turned off his ears, rebelling at the authoritarian aspect of his childhood piano lessons."

"A month later he got his first job as an audio consultant."

Ms. Avery feels that astrology gave him confirmation of what he had learned in therapy.

"Astrology can give a person permission to do what he secretly wants to do," she said.

THE ASTROLOGIST sees a close relationship between her subject and psychology. "Many psychologists are beginning to use astrology," she said. "But they don't tell an one. When I work with a therapist, we work from two different points of view and arrive at the same results."

"It has been very helpful with mentally disturbed people."

She pointed out that early environment can influence a person more than the stars. "Stars do not influence you," she said. "Just as a road map doesn't drive the car. With the humanistic approach I follow, astrology doesn't make judgements. It indicates potential. Then it is up to you what you do about it."

"It will not be astrology that changes your life, but it can be the key that makes you more aware of what changes are possible."

Having a chart done can be costly and complicated, she noted, in response to a question from a member of the audience. The average price is about \$60.

Answering another question asking why twins born under the same sign can have different personalities, she said that the minutes separating their birth can be important.

"It would put the planets in a totally different house," she said. "Eight minutes can mean a variance of two years in patterns. A chart is based on the moment a child takes its first breath."

MS. AVERY who writes a daily syndicated column called "Star Tracking," published in other parts of the country, explained some of the terms used by astrologists.

"House is a word for a division of the chart," she said. "Each house symbolizes a section in your life."

For example, the third house re-

(Continued on page 3B)



Jeanne Avery steered her Livonia Town Hall audience through charted realms. (Staff photo by Art Emanuel)

Less than 2 weeks until opening night



Director Gary Randolph began unpacking some of the exotic costumes for "Jest Foolin." (Staff photo by Gary Caskey)

Gary Randolph, the professional who will direct the all-community folies "Jest Foolin," arrived in town last week. He came from Santa Rosa, Calif. where a hospital auxiliary had sponsored a revue which was a sellout for its three-night run.

"It is much easier the second time round," said Randolph. "It was our third show in Santa Rosa." In the cities where the folies has become an annual or semi-annual event, the local singers, dancers, actors and musicians are waiting to participate, and the audience is waiting for the tickets to go on sale.

The Plymouth Community Arts Council is sponsoring "Jest Foolin" which will be a first for this area and consequently will involve more work for the director.

"IT IS REALLY a revue," said Randolph. "There will be 23 acts and a short 15-minute intermission."

"We need more men," he added. The director and the PCAC hope to have a cast of 200 for the show which will open April 1 in Plymouth Salem High School auditorium for a two-day run.

Randolph lives in Manhattan but "has been in show business all my life." He grew up in Indiana and after a taste of the theatre in high school productions, he headed for New York when he was 17.

"I had lots of hope but not much else," he recalls.

He started out as a song and dance man and his first job in New York was with Bill Robinson in the old Roxy Theater. "The theater is now defunct. Tommy Dorsey and his orchestra played with show."

"The longest I ever went without eating was four days. That was in California. I'd gone one day and two days, but four days was the longest."

HE SPENT FOUR years in the Orient, "I was back and forth—Japan,

Korea, Taiwan—but was there for a total of four years."

While in Japan, he was in the cast of a science fiction movie.

"It was an all-American cast with a Japanese director," he said. "Robert Horton was the star. Besides the communication problem, the meteorite looked like a big meatball. It was a terrible movie. It finally was released for late night television."

Randolph told of some of the humorous sidelights of making a movie in Japan. Their dressing rooms had half doors. "Not the bottom half as you would expect, but the top half. There was no privacy for your lower extremities."

He said, "The Japanese fold everything." The costumes were not on hangers as in American theatre but neatly folded and stacked between performances.

"In one scene in the space station, we were supposed to eat. They brought in trays of finger sandwiches and fancy foods." The American actors did not believe party foods served on fine china was authentic space station fare.

HE WAS RELUCTANT to reveal the title of the science fiction thriller but, after some persuasion, said it was "The Green Slime."

His revues usually include some acts with an oriental theme, the result of his sojourn in the East and his theatrical experiences in that part of the world.

With less than two weeks of rehearsal time remaining, Randolph has a busy schedule—six hours of actual directing each day and myriad other chores.

The result will be apparent April 1 and 2.

He believes the excitement, the emotion and the enthusiasm of the cast make for a successful production.

"They all will be at their peak. Over-rehearsal can have a dulling effect."

Mary McBride

The wit behind the comediennes

"Fang's so tight—what other family uses a Bible from the library?"

"When a mother says she's sad to see her child go off to school, you know she will lie about other things."

Mary McBride, the comedy writer who authored those Phyllis Dillerisms, recalled examples of her homey wit to keep more than 700 Northville Town Hall members laughing at the third lecture of the current season at the Plymouth Hilton Inn.

As top writer for comedienne Diller for 17 years and the chief source of material for Joan Rivers, Mrs. McBride confided that a prime inspiration has been her children.

My children, she says, "are really great. I've told them they can insult me if there's any profit in it."

She's the mother of five, ranging in age from 26 to 17, all still at home and now contributors to her comedy writing, which has included collaborating on such Phyllis Diller best sellers as "Phyllis Diller's Housekeeping Hints," "Phyllis Diller's Marriage Manual" and "Phyllis Diller, the Complete Mother."

She remembers her first joke used by Phyllis Diller:

"The reason I'm not an alcoholic is that I don't like to drink in front of the kids and, when I'm away from them, I don't need it."

MARY McBRIDE became Phyllis Diller's writer after she sent some ideas to her where she was appearing in a nightclub.

She and her family have been guests of the star at her home in California and in Las Vegas and are fans.

She's very happy about her financial well-being. Mrs. McBride told

her audience, "for her first husband had 15 jobs in one year. She was a stand-up comedienne as she had a sit-down husband."

Mrs. McBride's husband, who was a teacher-coach, died in 1972. Before his death, he too contributed to the store of jokes in which she's often the object of humor.

"I was wearing a long white dress I had made myself," she recalls, "and as we went out the door he said, 'Don't yawn—they'll think it's a night-gown.'"

He did encourage her when she first was invited to speak to a woman's group.

When she commented that she had no experience in public speaking, he observed, "But you've had so much in private."

THE SPEAKER also is a supplier of cartoon ideas to cartoonists and magazines as well as a short story writer. She urged her audience to send their ideas to stars or to publications, especially small ones.

When she submitted her first story she tried to be casual about it with her family, commenting, "Oh well, it probably will come back."

"Or, it might get lost in the mail," was the quick put-down.

"It was my father who taught me the most important thing in life is to be able to adjust," she told her audience.

"I never was with him without laughing. He was 84 when he became ill and was taken to the hospital. He asked the ambulance driver, 'Will this be a round trip or a one-way one?'"

Mary McBride's humor also has been the subject for family-oriented

"Grin and Bear It" and Bil Keane "Family Circus" drawings.

One, she described, showed a mother spanking the child and commenting, "Remember, my tranquilizers come out of your allowance."

Another example:

A couple is going out the door, leaving a baby sitter coping in the back-ground, and the wife is saying to the husband, "Do I have to tell where we can be reached?"

And, same scene:

"We'll be someplace in Wisconsin."

ANOTHER CARTOON idea, the author recalled, showed a man at the office calling home and commenting, "I always call home at noon. It's easier to take a half a day's complaints."

Mrs. McBride also sold a cartoon showing a daughter bringing home a hippie boy friend to the family. The caption she suggested was, "If you intend keeping it, you're going to have to feed and take care of it yourself."

Mary McBride still lives in her home in Janesville, Wis. although, she says, Phyllis Diller would like her to come to California.

She has copied her boss' habit, the speaker told Town Hall, of "listening constantly."

"She has taught me to pick up ideas from everyday comments, such as when I asked if my stockings bagged at the knees and a friend replied, 'Yes, but they give you a little shape.'"

"Then my sister commented, 'I don't drink when you drive.'"

COMEDIENNE DILLER often has requested jokes on specific topics, and these are some the writer-speaker has supplied:

On smoking—

"The worst thing about giving up smoking is finding that your teeth are yellow anyway."

On family fighting—

Husband to wife: "You wouldn't know it was raining outside unless the phone leaked."

On Groucho Marx—

"What good does it do me to scrub this floor with that duck hanging from the ceiling?"

For Joan Rivers, who wanted woman doctor jokes, she supplied: "To the patient with liver spots the doctor prescribed wearing either green or brown."

And, on abortion—

"The abortionist's so busy he has to be booked 10 months in advance."

NOTING THAT she has derived her greatest financial help from the books she authored with Phyllis Diller, Mary McBride told Town Hall that she now has publishers interested in a tongue-in-cheek beauty book that she hopes will come out under her own by-line.

Her daughter has worked with her on this effort.

Mrs. McBride obviously is pleased that her children, too, have a sense of humor. Turning serious, she expressed concern that today "many children aren't geared to laughter."

The message in her morning of humor was given in a recitation of the Optimist Creed, which ended: "Think on the sunny side of everything."

And, when luncheon was late in arriving, Mary McBride had a comment to continue the morning's happy mood: "You should serve meals late—the starving eat anything."



Pursell commended

Congressman Carl Pursell of Plymouth received a letter of appreciation from members of Plymouth Chapter Beta Xi, of Alpha Delta Kappa, international honorary sorority for women educators. Marion Breed, (from left)

Sarah Haas and Mary Ellen Eckler made the presentation commending Pursell for his "consistent concern and effort to improve education in Michigan while serving in the state senate."

Now you can lose weight quickly, safely, with Weight Loss Centers' medically-supervised Liquid Protein Program

It's the Weight Loss Center Liquid Protein weight loss method you've been reading and hearing about, available now under complete medical and professional supervision, including Behavior Modification, optional exercise and the finest maintenance program available.

Now you can lose pounds after pound, day after day, up to 30 pounds or more in just 30 days, without drugs, without injections, without hunger pangs or loss of energy. And keep it off!

Get started. Right now. At Weight Loss Centers under complete medical supervision.

CALL NOW FOR FREE CONSULTATION. ABSOLUTELY NO OBLIGATION.

weight loss centers
WARREN: 758-5100
26417 HOOVER
TROY: 32316 Five Mile
LIVONIA: 421-8710
3530 ROCHESTER ROAD
585-2325
(Troy Shopping Plaza)

40th ANNUAL WINTER SALE
Colonial House of Furniture
19532 W. McNichols
Open Mon., Thurs., Fri. til 9
KE2-7900

\$1,200
How much will do it for you?

Commercial Credit's been helping people for more than sixty years. So whatever you need. A few hundred. Or even as much as \$1,500. Just call us about a loan. We'll find ways to help.

COMMERCIAL CREDIT
Personal Loans
a financial service of
CONTROL DATA CORPORATION
Detroit • 21559 W. 8 Mile Road • 538-7000
Plymouth • 6064 Sheldon Road • 459-2400
Credit Life Insurance Available to Eligible Borrowers

You are cordially invited to a premier
Art Auction
Where: The Marketplace at Wonderland Center, Livonia
When: Sat., March 26, 1 to 4 p.m.
By: Picture Talk Galleries Auctioneer: Bernie Fisher
This exciting auction will feature works by many great artists, past and present. Mediums will include lithographs, serigraphs, etchings, posters, prints and oils.
Free Admission — For Information Call 547-3269
Prices that can't be beat
Pre-auction Preview Display
Daily 10-9, Sun. 12-5 in The Marketplace
(Picture Talk Gallery)
Master Charge, BankAmericard, Diners Club, Personal Checks

HOW'D WE DO IT?
We placed a classified ad in the Observer & Eccentric Newspapers.

STAN'S

FREEZER SPECIALS
CUSTOM CUT, WRAPPED & FROZEN AT NO CHARGE

Est. Cost after Cut Loss 1.33
U.S.D.A. Choice Primal Round 65 Lbs.
Round Steak 24 lbs.
Rump Roast 9 lbs.
Sirloin Tip Steak 10 lbs.
Beef Stew 2 lbs.
Heel of Round Roast 8 lbs.
Ground Beef 5 lbs.
\$1.25 lb.

Est. Cost after Cut Loss .91
U.S.D.A. Choice Primal Beef Chuck 85 Lbs.
Blade Chuck Roast 25 lbs.
Center Chuck Roast 18 lbs.
Arm Cut Chuck Roast 17 lbs.
BBQ Ribs 4 lbs.
Boneless Chuck Roast 5 lbs.
Ground Beef 11 lbs.
79¢ lb.

Est. Cost after Cut Loss 1.65
U.S.D.A. Primal Beef Rib 20 Lbs.
Rib Steak or Rib Roast 15 lbs.
Ground Beef 3 lbs.
\$1.49 lb.

Est. Cost after Cut Loss 1.33
U.S.D.A. Choice Primal Beef Side
1 Beef Loin Approx. 40 lbs.
1 Beef Round Approx. 65 lbs.
1 Beef Rib Approx. 20 lbs.
1 Beef Chuck Approx. 85 lbs.
210 lbs.
\$1.09 lb.

Est. Cost after Cut Loss 1.75
U.S.D.A. Choice Primal Beef Loin 40 lbs.
Sirloin Steak 14 lbs.
T-Bone Steak 9 lbs.
Porterhouse Steak 8 lbs.
Ground Beef 3 lbs.
\$1.49 lb.

Center Cut RIB CHOPS \$1.39 LB.
PORK LOIN ROAST 89¢ LB.
Boneless DELMONICO PORK ROAST \$1.89 LB.
SPARE RIBS \$1.09 LB.
For Your Freezer! WHOLE PORK LOINS SLICED FREE! 99¢ LB.
Banquet Frozen POT PIES
BEEF-TURKEY CHICKEN 4 10 oz. PKGS. **89¢**
KRAFT CRACKER BARREL
SHARP CHEESE 10 oz. \$1.09
Fleischman's CORN OIL 1 LB. PKG. 59¢
MARGARINE in quarters
Aunt Jemima Complete PANCAKE MIX 32 oz. 79¢
Golden Griddle PANCAKE SYRUP 24 oz. 89¢
Campbell's TOMATO SOUP 6 10 1/2 oz. CANS \$1.00

SALE DATES MARCH 21 to 27
Whole Beef RIB EYE \$2.49 LB.
Sliced \$2.79 LB.
ECKRICH SMOK-Y-LINKS 10 oz. PKG. 79¢
Home Made BULK PORK SAUSAGE 89¢ LB.
FRESH KIELBASA \$1.29 LB.
SAUSAGE LINKS. \$1.29 LB.
Spartan 1-LB. PKG. 99¢
BACON Chicken
FRYER THIGHS 69¢ lb.

CABBAGE 19¢ LB.
Wash. St. Red DECLICIOUS APPLES 1/2 PECK \$1.39
CARROTS 19¢ 1-LB. PKG.

THURS. & FRI. ONLY - MARCH 24 & 25
LETTUCE 39¢
STUFFED PORK CHOPS \$1.29 LB.
VEAL CUTLETS 89¢ LB.
7-UP REG. \$1.49 CANS 99¢

We Reserve the Right to Limit Quantities

• 38000 ANN ARBOR RD. • LIVONIA
• MON.-SAT. 9-9 • SUN. 10-5 •
• 464-0330 •

Haag-Hopper

Mr. and Mrs. Lyman J. Kiel of Roosevelt Street, Plymouth, announce the engagement of their daughter, Paula Lee Haag, to David Allen Hopper, son of Mr. and Mrs. James R. Hopper of Lake Orion. The bride-elect will graduate from Spring Arbor College in May. She is majoring in nursing and biology. He fiance, who is majoring in philosophy and religion, will graduate from Spring Arbor at the same time.

They plan a June 4 wedding in First United Presbyterian Church of Plymouth.

Ferrari-Baker

Mr. and Mrs. Ronald J. Ferrari of Ladywood Street, Livonia, announce the engagement of their daughter Laura Jean to Edward Eugene Baker Jr. of Plymouth, son of Mr. and Mrs. Edward Eugene Baker Sr. of Muskegon.

The bride-elect is a 1975 graduate of Stevenson High School and is employed by St. Mary Hospital while attending Schoolcraft College. Her fiance graduated from Mona Shores High School in Muskegon an Siena Heights College in Adrian.

They plan to be married June 25 in Holy Cross Evangelical Lutheran Church of Livonia.

Carmack-Tharp

Mrs. Betty Carmack announces the engagement of her daughter Kelly of Heritage Street, Plymouth, to Larry Tharp, son of Mr. and Mrs. Orvan Tharp of Irvin Street, Plymouth.

The bride-elect is a graduate of Schoolcraft College and is an employee of Allstate Insurance Co. Her fiance attends the University of Michigan School of Natural Resources where he is majoring in forestry.

They plan to be married Aug. 27 in Calvary Baptist Church.

'Underpinnings are important'

The Wayne County Extension Service in conjunction with Michigan State University will present its second workshop on "Beauty from the Skin Out" at 7:30 p.m. March 29 in Geneva Presbyterian Church, 5835 Sheldon Road, Canton Township.

The session will feature Connie Schultz, fashion coordinator from Alvins, and Lou Ann Johnson of Vanity Fair Mills. Since "underpinnings" are important to the total look, Mrs. Johnson will present new styles in undergarments and tips on selection and care.

Dolores Alfen and Lois Butler, members of the Michigan Association of Extension Homemakers, along with home economist Johnne Criner, will model Alvin's fashions while Ms. Schultz explains why she selected the styles for the various figure types.

The models will not be the Twiggy-like ones one expects to see at a fashion show. Members of the audience will learn how to select the lines most flattering to their figures.

CONGRATULATIONS to Kevin McCormack of Saltz Road in Canton Township. The high school class A wrestler placed sixth in the state finals at Western Michigan University in Kalamazoo. Proud and delighted

from
your
house

By Lori Brickman

981-0237

parents are Mr. and Mrs. Thomas McCormack.

SENIOR CITIZENS celebrated St. Patrick's Day with a dinner dance at the Canton Township Recreation Hall on Michigan Avenue.

Traditional corned beef and cabbage were served to the 93 guests in attendance. For dessert, enough pies and cakes were offered to satisfy everyone's sweet tooth.

Alex Michalak's donation of Polish rye bread, although not in keeping with the St. Patrick's Day theme, was a delicious addition to the meal.

Club members Bud and Betty Potts and friends from their dance class entertained the audience. They acted in comedy skits and gracefully moved to several well-rehearsed dance selections.

One of the evening's highlights was a mock burlesque performance by

Bud Potts. Using black lights and dressed as a modern Gypsy Rose Lee, his pantomime filled the hall with laughter.

After the show, guests clad in festive green danced to the music of Dan Skyler and his band.

THE ROBERT SERVICE poem "Dangerous Dan McGrew" begins with the lines "A bunch of the boys was whoopin' it up in the Malamute Saloon." So that was just what members of Royal Holiday Park did as they re-enacted the story at a recent club gathering.

Mary Woods narrated the story in which Dan, played by Richard Demuth, and a miner, Art Harrette, were the principal characters. Their dispute over a "gal named Lou," better known as Betty Potts, results in a gun battle and the death of both suitors.

Card sharks Ray Gerlach, Les Cobb and Walter Fluegge, witness the conflict while bartender Harold Campbell and piano player Wilmarth Morris continue business as usual.

Thunderous applause followed the performance. Demute and Harrette were revived just in time to join the cast and audience for refreshments.

Michigan Bell representative Dorothy Marshall was the guest speaker at Royal Holiday's business meeting. Her topic was the history of telephone communication and a look toward the future.

The group learned that inventor Alexander Graham Bell sent his first message only 14 miles. During those first experimental calls, he found music a better choice for transmission than crackling, garbled voices.

Today's high costs for the utility are just a hint of future prices. In the year 2001, telephone service may be more diversified but the charge for it will be astronomical. Ms. Marshall declined to predict if personal income will rise accordingly.

With the business meeting concluded, the members settled down to their weekly bingo game. Some of the big, and not so big, winners were: Marie Moore, Ann Krumm, Hazel and Ray Edmonds, Helen Monks and Rose Gootee.

Others were John Miemi, Iva and Ed Brickman, Robert Derks, Marion Homill and Ann Diaschenko.

NACY PRIMROSE, former Plymouth Township resident, was in town to host a pinocle party last week. Winners were Camille Zornow of Beck Road and Donna Farquhar of Durham Avenue in Canton Township.

On the third Friday of each month, Cecile Jean, Chris Lapinsky, Cathy Quail and Micheline McMakin meet to play pinocle.

Each takes a turn at hostessing. No prizes are awarded but a lot of good fun and conversation is shared.



Lois Butler (left), member of the Michigan Association of Extension Homemakers, and Connie Schultz, fashion coordinator, will be at the March 29 workshop in Geneva Presbyterian Church. "Beauty from the Skin out" will be the theme.

Clubs in Action

APPLE RUN GARDEN CLUB

Apple Run branch Woman's National Farm and Garden Association will meet at 7:30 p.m. March 21 in Sandi Reid's home, 42988 Versailles, Canton Township.

Guest speaker will be Nancy Petrucci of the Green Thumb who will discuss the care of house plants. Treasurer Joyce Ankowski reminds members it is time to pay dues. The club is planning a bake sale next month in the Harvard Square Krogers store. Contact Sandi Reid, 459-9738, for donation information.

PILGRIM GARDEN CLUB

The Pilgrim Garden Club will meet at 7:30 p.m. March 24 in the media center of Hulsing Elementary School. LaVerne McGurk, a club member, will speak about "The Everlasting Garden—Perennials."

DAR MEETING

The Sarah Ann Cochrane Chapter, Daughters of the American Revolution will meet for lunch March 21 in the Lake Pointe Club House, Shadywood Drive, Plymouth.

Regent Mrs. Hugh C. Lafferty will present awards to the winners of the American History Essay contest sponsored by the chapter.

The program will be "Landmark

Battles of the Revolution" and the speakers will be the winners of the essay contest.

MAYFLOWER GARDEN CLUB

Members of the Mayflower Garden Club will meet at 10 a.m. March 24 at Heide's Flowers, Ann Arbor Trail at Harvey Street, Plymouth.

Spring and Easter flower arrangements will be demonstrated by the florists.

CANTON NEWCOMERS

The Canton Newcomers Club is planning a dinner-fashion show April 6 at the Plymouth Hilton Inn. A beef dinner will be served at 8 p.m., preceded by hospitality at 7:30.

Following the dinner, members of the club will model fashions from Hadley's. The event is open to the public. Reservations, at \$8.50 per person, must be made by April 4. For further information call Mrs. Thomas Cifrodella of Palisades Court.

SACRED HEART GUILD

Sacred Heart Guild will have a rummage sale from 9 a.m. to 6 p.m. April 13 in Our Lady of Good Counsel School gymnasium, William Street at Arthur, Plymouth.

Astrologist speaks

(Continued from page 1B)

veals the way you feel about communicating with people and how you work in school, while the seventh house concerns romantic interests, gambling and so forth. The ninth house concerns travel, public relations and legal questions, and the 12th house touches the deepest recesses of the mind.

Sun signs comprise one-twelfth of the whole chart and indicate the inner

personality. An individual born in the cusp is born at a time in which two signs overlap. For example, if one was born between Leo and Virgo he would take on characteristics of both.

In response to a final question whether there is a conflict between astrology and religion, the speaker said that she is very religious.

"To my way of thinking it has deepened my religion," she said, adding that "the Bible is full of astrological symbolism."

SC forums view marriage

The Women's Resource Center of Schoolcraft College will present the final programs of its series of morning open forums from 9-11 a.m. Tuesday and Thursday, March 22 and 24, in room B200 of the Liberal Arts building.

The Tuesday morning program is entitled How to Keep Marriage from Being Like Dying.

SC counselor Shirley Emerson and WRC volunteer Peggy Meyer will discuss the feelings of isolation and boredom that often come with reduction of

activities and associations outside the home, along with some creative opportunities for making things different.

Kathy Crossman, home economist, will lead the Thursday program titled Delicious, Low-Cost Nutrition. She will talk about saving money and maintaining a well-balanced diet with recipe substitutions, nutritious food combinations and thrifty produce buying and storage.

Both programs are free and open to the public.

What's better than direct deposit of your Social Security check...?

Direct deposit of Social Security plus a Detroit Bank-er.

Your DETROIT BANK-er would like to help make your retirement years easier for you by arranging to have your Social Security or Supplemental Security Income checks deposited directly into your savings or checking account at Detroit Bank & Trust. There is no charge for this service and thousands of Detroit Bank & Trust customers have already taken advantage of it.

Just think of the convenience: no more going to the bank in bad weather, no more standing in line on the busiest bank day of the month, and if you're at home or traveling, your check is automatically deposited into your account. And, of course, there is no fear of having it lost or stolen.

Get all the details. Come in and talk to a DETROIT BANK-er and sign up for direct deposit of your Social Security and Supplemental Security Income checks. Let your DETROIT BANK-er help make your retirement years a little easier and a whole lot more convenient.



DETROIT
BANK
& TRUST
Member FDIC

you ought to
know a DETROIT
BANK-er
better



The Indian head leads you to Detroit's first family of banks/DETROITBANK Corporation.





CINDY RICHARDS
plays Karen Nash and Mimsy Hubley

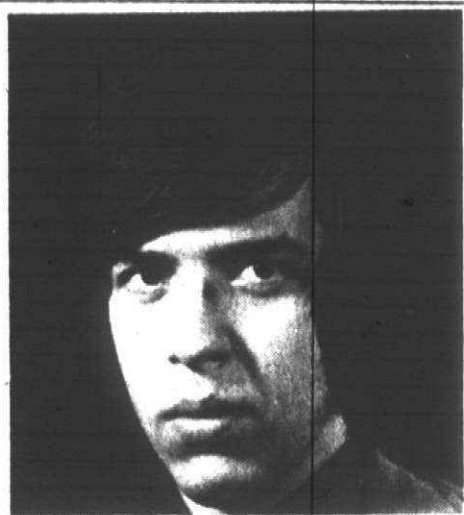

GEORGE BROWN
is Sam Nash and Bordon Eisler



Gigi Ettinger
appears as Jean McCormick and
Norma Hubley

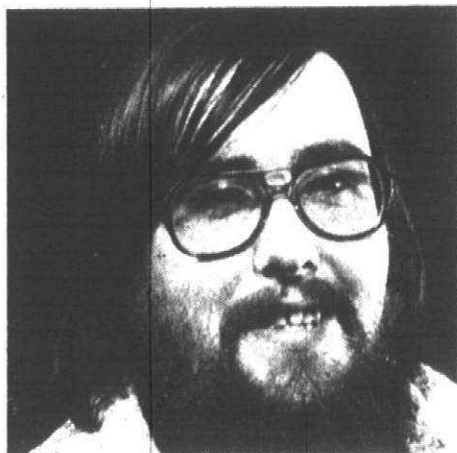

BUZZ BUZZELL
as Jesse Kiplinger

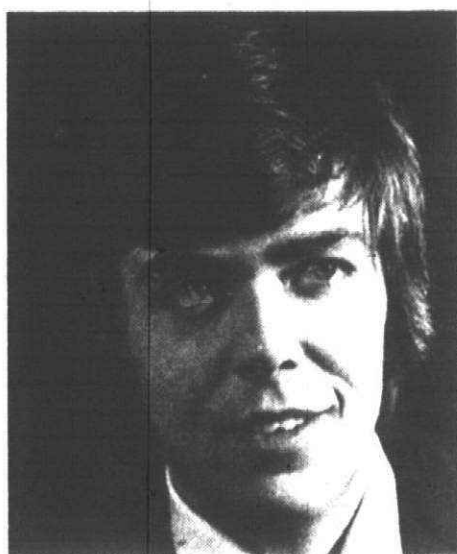

STEVE DOUD
as Roy Hubley

'Plaza Suite' at Cabaret Theatre

"Plaza Suite," by Neil Simon, will be presented by the Schoolcraft Cabaret Theatre in the college's Liberal Arts Theatre.

The play will be presented at 8 p.m.

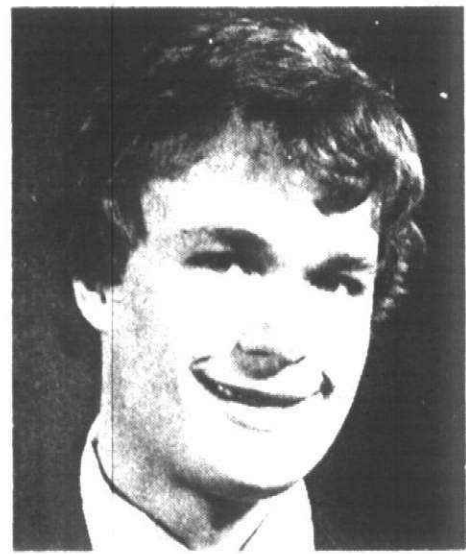

MICHAEL J. ODEN
plays the bellhop-waiter

March 25 and 26 and April 1 and 2. "Plaza Suite," which earned Simon his first Tony Award in 1965, focuses on the problems people face in the "Institution of Marriage," such as communication and aging.

The play is separated into three acts. While each act presents different characters and plots, the play's theme remains the same.

Directing the production will be Lewis Kaplan, who directed last year's Cabaret Theatre offering, "Godspell."

Members of the cast include Gigi Ettinger and Buzz Buzzell of Livonia; Cindy Richards and George Brown of Plymouth; Steve Doud of Westland and Michael J. Oden of Northville. Dawn Dubois, Livonia, who has been involved with several other Schoolcraft productions, is in charge of costumes. Robert Dufort will add his talented touch to the scenery.

Tickets for the production are available at the door or in advance at the College Bookstore.

Griffith on screen, Erwin at organ for silent film festival

The Motor City Theater Organ Society will present a three-day festival of D.W. Griffith films in the Redford Theater, Lahser at Grand River, Detroit.

Organist Lee Erwin will accompany all films on the theater pipe organ.

Griffith, one of the pioneers of the film industry, was the first director to make use of the expressive close-up,

dramatic cross-cutting, and elaborate lighting techniques.

The festival will feature "Way Down East," starring Lillian Gish and Lowell Sherman and Richard Barthelmess, March 24. The Gish sisters, Lillian and Dorothy, will star in "Orphans of the Storm" March 25, and W.C. Fields stars in "Sally of the Sawdust," featuring Carol Dempster and Alfred Lunt, March 26. Showtimes are at 8 p.m.

Organist Erwin has played often at both the Redford and Royal Oak theaters.

He started his career playing for silent films at the age of 12, and was the organist on the Arthur Godfrey show for 20 years.

Erwin now fills his time playing concert and silent movie dates around the country. He composed the scores for accompanying the silent films presented.

The Motor City Organ Society is a non-profit organization, and uses proceeds from shows to maintain organs in their original settings. Advance tickets are on sale at the Redford Theater.

More from SC...

Schoolcraft student Laura Grigorian will present a solo piano recital at 8 p.m. March 21.

A sophomore piano major at Schoolcraft, Ms. Grigorian will perform piano compositions by Bach, Mozart, Chopin and Ravel in the Waterman Campus Center. The recital is free to all.

Donald Morelock and Lynne Lynch will present a piano duo recital at 8 p.m. March 24 in the Waterman Campus Center. The program will consist of original compositions for two pianos by Britten, Saint-Saens, Poulenc and Chopin.

There is no charge for the performance. Further information may be obtained by calling student activities at 591-6400, ext. 355.

SC English department will give a faculty poetry reading at 8 p.m. March 24.

Instructors Sumita Chaudhery, Marilyn Huss, Arthur Lindenberg and David Perkins will read their poetry, their translations, and other poetry selections in the Newman House, south of the campus on Haggerty between Six and Seven Mile roads.

For more information, call Perkins at 591-6400, ext. 268.

Songs from the line

Detroit-area industry choruses will join together for an annual Industry Sings concert at 8 p.m. April 2 in Masonic Auditorium.

Requests should be sent to Industry Sings, 29007 Oakwood, Inkster, Mich. 48141.

Groups joining in the concert include Edison Glee Club, Ford Chorus, Chevrolet Glee Club, General Motors Chorus and Great Lakes Steel Management Club Male Chorus.

The total membership of more than 300 voices, will sing two numbers directed by Ray Kooi, Ford Chorus director. The finale will feature "Beautiful Saviour" and "The Battle Hymn of the Republic."

This concert has grown during the past 20 years. Masonic has been filled with 5,000 people for every concert.

A limited number of tickets, free to the public, are still available, and requests must be accompanied with a self-addressed envelope. There will be no tickets at the door.

Casting Call

Plymouth Theatre Guild has scheduled tryouts for its next production, "A Gentleman and a Scoundrel," to be held at 7:30 p.m. March 29 and 30 in Central Middle School, Church and Main streets, Plymouth. The play was written by Jack Sharkey. It requires a cast of two men and one woman. Production dates will be May 13, 14, 20 and 21.

Troy Players will hold open auditions for their May production, Neil Simon's "Barefoot in the Park," from 7:30-10:30 p.m. March 23 and 24 in Baker Junior High, Torpey Drive, Troy. For more information, call 879-1285.

DINING AND ENTERTAINMENT GUIDE ON THE TOWN

NATIVE CHINESE & AMERICAN DISHES
NOW OPEN!
WESTLAND'S NEWEST RESTAURANT
Luncheons Served Daily-Carry Out
Businessmen's Luncheon Specials
FAMILY DINNERS ARE OUR SPECIALTY
YAN-MEE
8040 Middlebelt at Ann Arbor Trail
ARBOR PLACE SHOPPING CENTER
422-5370
FRI. SAT. 11-3 A.M. SUN. THRU THURS. 11-11

Cocktail Playhouses
Present
The Fantasticks
at the Sheraton
Bloomfield, Pontiac
Fri. & Sat. thru March 26
Theatre only \$5.00
Dinner Pkgs. from \$10.50
RESV. 338-6131

TEN YEN CHINESE Restaurant
(Open 7 Days)
CANTONESE, HONG KONG, MANDARIN, JAPANESE & AMERICAN FOODS
正宗粵菜 • 歡迎光臨
Special Businessmen's Luncheon
Over 120 Dinner Selections • Carry-Out • Special rates for big parties
PRIVATE BANQUET ROOM AVAILABLE
8997 WAYNE RD. at Ann Arbor Trail 425-8910

BEEF KEBOB \$2.99
Incl. Baked Potato, Salad, Hot Bread
Mr. Steak
AMERICA'S STEAK EXPERT
FEATURED MONDAY, TUESDAY & WEDNESDAY
on Wayne Rd.
just South of Westland
Shopping Center
Open til 9 p.m.

BONANZA
ATMOSPHERE ON A BUDGET
Budget Specials—A BUILD YOUR OWN SALAD—Budget Specials
Every MONDAY 5-11 PM (til closing)
SR. CITIZENS' DAY 11 PM til closing
BEEF CHOPPETT \$1.39
VEAL CUTLET \$1.39
PETITE STRIP STEAK \$1.69
FREE BEVERAGE TO ALL OUR SENIOR CITIZENS
ABOVE ENTREES INCLUDE: POTATO, TEXAS TOAST & SALAD BAR
SOUTHFIELD 25610 W. 8 MILE RD. AT BEECH-DALY RD. IN K-MART PLAZA
BELLEVILLE 2053 RAWSONVILLE RD. OFF I-94 IN K-MART PLAZA
LIVONIA 33456 W. 7 MILE RD. AT FARMINGTON RD. IN K-MART PLAZA
HOURS: MON.-THURS. 11 to 8, FRI. & SAT. 11 to 9, SUNDAY 11 to 8

ROMAN CHARIOT
Restaurant and Lounge
FEATURING ITALIAN AND AMERICAN DINING
Friday & Saturday
"The Fabulous BANJO PALES"
BANQUET FACILITIES
32826 FIVE MILE RD.
425-8530

LONG JOHN SILVER'S
FISH & FEAST SALE
AN EXTRA LARGE 20oz. SCHOONER OF Coca-Cola
A SLEW OF SLAW
A FRIGATE FULL OF FRYES
2 OF OUR FAMOUS FISH FILLETS
OUR NEW HUSHPUPIES
PLENTY OF FOOD AND DRINK FOR A LOT LESS THAN YOU'D THINK.
\$1.79
Long John Silver's
SEAFOOD SHOPPES
26430 Plymouth Rd. 29933 Southfield Rd.

Attention Residents!
OF
AUBURN HEIGHTS
AVON TOWNSHIP
BERKLEY
BEVERLY HILLS
BIRMINGHAM
BLOOMFIELD HILLS
BLOOMFIELD TOWNSHIP
CLAWSON
FARMINGTON
FARMINGTON HILLS
FRANKLIN
HUNTINGTON WOODS
KEEGO HARBOR
LATHRUP VILLAGE
ORCHARD LAKE
PLEASANT RIDGE
PONTIAC
ROYAL OAK
SOUTHFIELD
TROY
WALLED LAKE
WEST BLOOMFIELD
—and all nearby communities—
Meet Your New Neighbor—
MAPLE Theatres 1-2-3
Adjacent to BLOOMFIELD SHOPPING PLAZA
On W. MAPLE RD. at TELEGRAPH—Phone: 855-9090
Opening Wednesday, March 23rd!
Opening Attractions: 1. "THE DOMINO PRINCIPLE" GENE HACKMAN RICHARD WIDMARK CANDICE BERGEN MICKEY ROONEY 2. "LOGAN'S RUN" MICHAEL YORK and FARRAH FAWCETT-MAJORS PETER USTINOV 3. "COUSIN COUSINE" WINNER OF 3 ACADEMY AWARD NOMINATIONS

316 Westland Garden City

WESTLAND, charming 3 bedroom brick ranch, full basement, 2 1/2 car garage, large fenced lot, Livonia Schools, by owner. \$32,900. \$22-4212

COUNTRY KITCHEN

Almost new 3 bedroom brick ranch built in 1974, spacious master bedroom, 22 ft country kitchen with doorwall, carpeting, basement, plus 28x26 car garage with automatic door opener \$36,900

Castelli

525-7900

ROOM TO ROOM

Beautiful 8 room brick split level on cul-de-sac, 3 bedrooms, formal dining room, family room, with doorwall, built-in dishwasher, carpeting, attached 2 car garage, only \$35,900

Castelli

525-7900

RENT WHILE BUYING

Garden City, 3 bedroom, finished basement, 2 1/2 car garage, \$29,900. D. A. Ross Realty. 326-8300

316 Westland Garden City

6200 FREEMONT New 4 bedroom, brick colonial, 1 1/2 baths, basement, \$31,900. \$1,000 down. D. A. Ross Realty 326-8300

GARDEN CITY

Large Treed Lot

Sharp 3 bedroom tri-level, family room, natural fireplace, attached 2 car garage, swimming pool and patio. Situated on a large well treed lot. Asking \$31,900.

Century 21

HARTFORD 5 261-4200

JUST UNDER ONE ACRE

Custom built 3 bedroom ranch features carpeting throughout, gas fired air heat and complete with a 2 1/2 car garage \$38,500. Call 522-8300

Integrity

Realtors

316 Westland Garden City

STARTER'S DELIGHT

Nice home on a 80 ft. lot features large rooms throughout. Gas forced air heat, a garage and best of locations. Full price \$24,900. Call 522-8300

Integrity

Realtors

316 Westland Garden City

I'M ONLY \$25,900

And Sparkling clean with new aluminum siding. Five spacious rooms, beautiful kitchen cabinets. Large lot. Don't miss Me. Call now to see. 522-8300

Integrity

Realtors

316 Westland Garden City

STARTER

Assume and save on this cute 3 bedroom ranch with attached garage, on a large lot, best of locations and just \$25,500. Call 522-8300

Integrity

Realtors

316 Westland Garden City

Integrity

WESTLAND OFFERS Sharp 3 bedroom ranch, central air, terrific private backyard with heated pool, 2 car garage, 4th bedroom in basement, \$30,900. Call and ask for: DOREEN MORGAN

chamberlain

721-8400

JUST LISTED

We have just listed this lovely 3 bedroom all brick home in a nice quiet area. The home features an attractive family room, tiled basement, double vanity in bathroom, large 2 car garage and much more for only \$32,900

Red Carpet

REALTORS 522-3500

WESTLAND by owner, well kept 3 or 4 bedroom ranch, large country kitchen, covered patio, fenced landscaped yard, 2 car garage. 729-1787

316 Westland Garden City

BRICK RANCH - \$26,900

That's all you need to buy this 3 bedroom ranch in Westland. Huge country kitchen, full partially finished basement, fenced lot in excellent area. Ready for immediate occupancy. Call 721-4241 to see Alvin St. and ask for ERIC HUNT. GEORGE SMITH REALTY

WESTLAND by owner, 3 bedroom brick ranch, full basement, carpeting throughout, assumable \$25,900. 328-4804

ASSUMPTION 8%

Brand new on market, owner transferred, 3 bedroom colonial, full basement, 1 1/2 baths, family room, natural fireplace, central air, fast occupancy \$31,900. HARRISON MOORE 427-9030

GARDEN CITY 3 bedroom ranch, finished basement with bar, nice treed lot, good location. By owner \$27,900

\$27,900

GARDEN CITY

Older 4 bedroom asbestos, 1 1/2 story, offers dining room, large kitchen, 2 car garage, many more features. Call

Century 21

Boardwalk Div. 459-3600

WESTLAND - by owner 3 bedroom brick ranch, family room fireplace, carpeting, patio, 12 x 12 finished room in basement, large lot, trees, fenced, \$32,900 729-0140

318 Redford

DELIGHTFUL 1/2 ACRE ONLY \$25,900

Neat and tidy 4 bedroom bungalow with lovely large kitchen, beautiful rock garden and patio plus 2 garages on property

Red Carpet

REALTORS 522-3500

S. REDFORD-ORIG. OWNER

3 bedroom brick ranch, side entrance garage, family room, rec room, 2 baths. Great neighborhood, parochial and public schools. Just listed, asking \$29,900. Call 522-6000

One Way

FIVE POINTS, huge 2 bedroom bungalow, new aluminum siding and stained cedar exterior. Full basement, only \$18,000. By owner, \$38-4565

2700 plus square feet of living in this 8 room brick home overlooking Golf course. Huge living room, formal dining room, 3 1/2 baths. Large game room in basement. Really an ideal home for family and entertaining. \$62,900. Call 261-5080

319 Homes For Sale Wayne County

WAYNE - 1 1/2 story bungalow, 8x12 sun porch, 2 car garage. Spacious, redecorated kitchen and bath. \$18,997. Carriage

302 Birmingham Bloomfield

BLOOMFIELD Hills Estates - Quality built 3 bedroom, 2 1/2 bath, lovely location on cul-de-sac, city sewer and water plus well, center entrance pillared colonial, many extras. 646-6132

BY OWNER - North Cranbrook Village, Birmingham Schools. Immaculate quad-level, 3 bedrooms, 1 1/2 baths, large 18 x 36 family room with bar. Tastefully decorated throughout; shrubbed, fenced yard. 646-6899

FRANKLIN, Designer's contemporary 3 bedroom ranch on a private 1 acre treed estate lot, 2200 sq. ft., central air, fireplaces, spa, many extras \$72,900. 531-3275

BIRMINGHAM - Sheffield Estates charming 3 bedroom brick ranch, finished basement, garage, newly decorated & remodeled, large treed lot. Open Saturday, Sunday \$44,900. 644-6258

BEVERLY HILLS, by owner, 4 bed room brick ranch, 2 1/2 baths, family room, fireplace, dining room, Birmingham Schools. Move in condition. June 30 occupancy \$71,500. For appointment, 647-3611

302 Birmingham Bloomfield

BLOOMFIELD HILLS. Luxury condominium 3 bedroom Colonial, 2 1/2 baths, basement, attached garage. 527-4770 (Eves Herman, 325-4745)

304 Farmington West Bloomfield

FARMINGTON HILLS colonial, mint condition, 3 bedrooms, huge family room, finished basement, attached garage, new carpeting, by owner. \$45,900 476-9465

NCAA TICKET WINNER

Sandra Shykowski 15875 Henry Road Livonia, MI 48150

But you must call the Promotion Dept. of the Observer & Eccentric by 5 p.m. Tuesday, March 22, 1977 to claim your TWO FREE TICKETS TO THE NCAA HOCKEY CHAMPIONSHIPS '86! 8600, ext. 243

CONGRATULATIONS!

W. BLOOMFIELD, 1/2 acre, Tri-level, 3 bedrooms, 2 1/2 baths, living room-dining room den, family room, patio. Buyers only. \$51,456

COUNTRY SETTING FARMINGTON HILLS

(No 1) 3 minutes from downtown Farmington. Owner transferred 3 year old quality built and maintained 6 room, 3 bedroom home with large family room and full wall natural fireplace. 2 palms, gas forced warm air heating system, plus central air. 2 car attached garage with additional height and depth 132x140 ft. lot. Early occupancy possible. Value priced at \$45,900

Century 21

VINCENT N. LEE EXECUTIVE TRANSFER SALES 478-5904

W. BLOOMFIELD, By Owner. Elegant 4 bedroom brick Colonial, 2 1/2 baths, huge formal dining room, paneled family room with fireplace, large sunny garden kitchen. Beautiful carpeting & drapes throughout. Finished basement room, spacious screened in back porch, beautifully terraced yard with gas grill. Move in condition. North Potomac Green. Walk to high school & parks. Transfer to California, must sell now. Save fee \$89,900. \$81,320

McKEON, INC.

REAL ESTATE

500 S. Main Street Plymouth, Mich 48170

SITTING HIGH AND HANDSOME in a quiet, picturesque Livonia Neighborhood this 3 bedroom brick ranch attracts many second looks. Welcoming foyer is open to a bright, well-appointed living room with dining end. Family kitchen with work-saving features includes eating area, pantry and convenient access to back yard and basement. Recently built 2 1/2 car garage and new roof make this a very sound choice! \$36,900

A 3 bedroom, 1 1/2 bath ranch with OUT OF THE ORDINARY qualifications. Built 2 years ago on a prized city lot, graced with mature trees and plantings! The floor plan includes a large living room with natural brick fireplace and attractive spindle-trimmed opening to the family kitchen with generous work area, pantry, dishwasher and cheerful informal dining space. Master Bedroom has private 1/2 bath. Fully carpeted. \$37,900.

DESIRABLE TRAILWOOD address with so many well-coordinated floor, wall and window treatments PLUS a superior floor plan make an unbeatable combination in this 4 bedroom, 2 1/2 bath Colonial with formal foyer, living and dining rooms, a well-equipped family kitchen complete with pantry. Informal dining with open view of the family room with full wall fireplace and doorwall to patio. Also large laundry room with storage and 1/2 bath on 1st floor. Gracious master bedroom with walk-in closet and private bath. 2 car attached garage! \$81,000

453-6800

EARL KEIM REALTY

from the HELPFUL PEOPLE!

LIVONIA

A LEVEL FOR EVERY ACTIVITY! This tri-level offers a large living room for formal entertaining, a 24 ft. family room, 3 large bedrooms and 1 1/2 baths. Quick Occupancy. Call for more extras. \$37,900. Earl Keim Realty-Livonia 261-1600

LIVONIA

LOVE TO COOK? See this magnificent kitchen with all built-ins to help Mom treat the whole family. Other exciting features in this Brick Colonial are 4 bedrooms, 1 1/2 baths. Family Room with natural fireplace-Basement. Attached 2 car garage-Immediate Occupancy. \$45,900. Earl Keim Realty 261-1600

LIVONIA

COLONIAL BUY OF THE YEAR! Some smart couple will buy this 1,500 sq. foot four bedroom brick Colonial in lovely Rosedale Gardens. 1 1/2 baths, family room with fireplace, hardwood floors, slate foyer, full basement, 2 car attached garage and enough kitchen cupboards for every pan you own! Tomorrow may be too late! \$51,900. Earl Keim Realty-Livonia 261-1600

LIVONIA

LOVELY SHARP BRICK COLONIAL with fireplace on large lot in lovely Rosedale Gardens. Large formal dining room and family room. 1st floor laundry room. Close to schools, shopping and churches. Excellent Assumption also will take land contract. \$45,900. Earl Keim Realty-Livonia 261-1600

LIVONIA

DO YOU LIKE NICE THINGS? Picture them in this exceptionally sharp 3 bedroom Tri-level located in a very desirable area of Livonia 20 ft. Family Room with natural fireplace. Dining Room. Modern kitchen with dishwasher attached 2 car garage. \$53,500. Earl Keim Realty-Livonia 261-1600

LIVONIA

WHAT A VIEW! You'll be enchanted with the view of 1/2 acres of rolling landscape with winding stream and overlooking Northville golf club. This 14 year old face brick ranch is immaculate and has central air, beautifully finished recreation room in the basement with bar 3 bedrooms and Den with large window to enjoy view while relaxing or dining - 2 car garage. Come and see it! \$56,900. Earl Keim Realty-Livonia 261-1600

EARL KEIM of Dearborn, Inc. LIVONIA OFFICE

15707 FARMINGTON RD., LIVONIA

261-1600

OUR OFFICE HOURS

Mon thru Fri. 9:00 to 9:00 Sat. and Sun. 9:00 to 6:00

NATIONWIDE member FIND A HOME

318 Redford

FHA - VA SPECIALIST DO YOU HAVE \$500 to \$1000 AND GOOD CREDIT? We HAVE MANY 2 & 3 BEDROOM HOMES IN REDFORD CALL FOR INFORMATION

CENTURY 21

GOLD KEY HOMES 27349 W 7 Mile Redford 255-2100

NOW

It's time to move into a beautiful colonial. North Redford, 5 bedrooms, 2 1/2 baths, finished basement, 2 car garage, dead-end street. \$41,500. Call:

LLOYD COURTNEY

CENTURY 21

Hartford West, Inc. 453-7600

REDFORD

Near W. Chicago, Beech Daly. Broadfront face brick ranch on 120 x 120 ft. lot. Extra large rooms 3 bedrooms, 2 baths, central air, custom built features. Ideal for wheel chair usage. 2 car attached garage with automatic opener \$61,000. ALEXSY REALTORS 361-0820

A RARE FIND

But we did it. Act now on this sharp 3 bedroom home. Carpeting throughout, full finished basement with bath, beautiful kitchen area to work from. New siding & garage. It's a steal for \$26,900.

CENTURY 21

CORNERSTONE 478-4660

REDFORD TWP by owner, sharp 3 bedroom brick ranch, aluminum trim, newly carpeted, 2 car garage, patio, low tax. 338-6656

LIVONIA

27503 FIVE MILE RD.

2 1/4 acres, 165' frontage. 3 bedroom house, garage, good location for contractor. Zoned RUF. Owner has left state, must be sold. Will consider contract terms. Asking \$38,500.

STARTER HOME

Sharply decorated 2 bedroom aluminum ranch in Livonia. New furnace and electrical wiring. New aluminum 2 1/2 car garage. \$2,900 down.

1st United

CARLETON REAL ESTATE

TWO bedroom bungalow, 7424 Westwood, Detroit. Warrendale area. Asbestos siding, finished basement, carpeted, 1 1/2 car garage. Move-in condition. Four houses from St. Peter and Paul Church. Conventional only. 593-3781

DELIGHTFUL COUNTRY ATMOSPHERE

This home is located in a beautiful area of Wayne. All custom built subdivision. Three bedroom brick ranch with dining room, family room, two fireplaces, 1 1/2 baths, finished basement with wet bar, attached garage and large beautifully landscaped lot. Quite a peaceful setting. Good neighbors, Road schools. GIVE YOUR FAMILY A BREAK, BUY THIS ONE FOR THEM!! Only \$59,500. J. L. HUDSON Real Estate Co. 453-2210

THREE bedroom aluminum bungalow, stove, refrigerator, dishwasher, carpet, garage. Assume \$138 per month including taxes & insurance. Buyers only. After 5 PM \$82,430. 642-6130

THREE bedroom brick ranch, newly remodeled kitchen and bath, central air, finished basement, 2 car garage and many more. \$38,900. North Dearborn Heights. Telegraph, Ann Arbor area, 361-8979

319 Homes For Sale Wayne County

CITY OF WAYNE REDUCED \$1,550

Newly decorated attractive wide front asphalt ranch, 3 bedrooms, beautiful new kitchen, cabinets, 2 car garage, 75 x 257 lot. \$19,950, \$1,000 down. New mortgage. Call 478-1844.

1st United

CARLETON REAL ESTATE

TWO bedroom bungalow, 7424 Westwood, Detroit. Warrendale area. Asbestos siding, finished basement, carpeted, 1 1/2 car garage. Move-in condition. Four houses from St. Peter and Paul Church. Conventional only. 593-3781

DELIGHTFUL COUNTRY ATMOSPHERE

This home is located in a beautiful area of Wayne. All custom built subdivision. Three bedroom brick ranch with dining room, family room, two fireplaces, 1 1/2 baths, finished basement with wet bar, attached garage and large beautifully landscaped lot. Quite a peaceful setting. Good neighbors, Road schools. GIVE YOUR FAMILY A BREAK, BUY THIS ONE FOR THEM!! Only \$59,500. J. L. HUDSON Real Estate Co. 453-2210

THREE bedroom aluminum bungalow, stove, refrigerator, dishwasher, carpet, garage. Assume \$138 per month including taxes & insurance. Buyers only. After 5 PM \$82,430. 642-6130

THREE bedroom brick ranch, newly remodeled kitchen and bath, central air, finished basement, 2 car garage and many more. \$38,900. North Dearborn Heights. Telegraph, Ann Arbor area, 361-8979

LIVONIA

27503 FIVE MILE RD.

2 1/4 acres, 165' frontage. 3 bedroom house, garage, good location for contractor. Zoned RUF. Owner has left state, must be sold. Will consider contract terms. Asking \$38,500.

STARTER HOME

Sharply decorated 2 bedroom aluminum ranch in Livonia. New furnace and electrical wiring. New aluminum 2 1/2 car garage. \$2,900 down.

1st United

CARLETON REAL ESTATE

TWO bedroom bungalow, 7424 Westwood, Detroit. Warrendale area. Asbestos siding, finished basement, carpeted, 1 1/2 car garage. Move-in condition. Four houses from St. Peter and Paul Church. Conventional only. 593-3781

DELIGHTFUL COUNTRY ATMOSPHERE

This home is located in a beautiful area of Wayne. All custom built subdivision. Three bedroom brick ranch with dining room, family room, two fireplaces, 1 1/2 baths, finished basement with wet bar, attached garage and large beautifully landscaped lot. Quite a peaceful setting. Good neighbors, Road schools. GIVE YOUR FAMILY A BREAK, BUY THIS ONE FOR THEM!! Only \$59,500. J. L. HUDSON Real Estate Co. 453-2210

THREE bedroom aluminum bungalow, stove, refrigerator, dishwasher, carpet, garage. Assume \$138 per month including taxes & insurance. Buyers only. After 5 PM \$82,430. 642-6130

THREE bedroom brick ranch, newly remodeled kitchen and bath, central air, finished basement, 2 car garage and many more. \$38,900. North Dearborn Heights. Telegraph, Ann Arbor area, 361-8979

We Can Guarantee The Sale Of Your Home!

Call today for details.

ONE OF A KIND CONDOMINIUM

2 bedrooms, kitchen with dinette, completely carpeted, aluminum storm and screen, 1 car garage, wet bar, Super Decorating, FORMER MODEL, all appliances, MUST GO! CALL TONY KOLMAN 455-5200

JUST BEGINNING OR THINKING OF RETIRING

GREAT 3 bedroom Ranch located in Dearborn Heights. Kitchen with dinette, carpet throughout like new, recreation room (33'7 x 15'7), terrace, privacy fence, 1 1/2 car garage, maintenance free exterior. 455-5200

FOR WOMEN ONLY

Sophisticated home with features that men never understand, FORMER MODEL, EVERYTHING IN EXTRAS! location in Canton. 4 bedrooms, living room with dinette, 1 1/2 baths, natural fireplace in family room, carpet throughout, 2 car attached garage, tiled recreation room, 1st floor laundry. 455-5200

KISS THE GOOD LIFE HELLO! SUPER MODEL IMMEDIATE OCCUPANCY!!

3 bedroom Colonial located in Canton, full basement, kitchen with dinette, carpet throughout, family room, 2 car attached garage. 455-5200

NO BRAG JUST FACTS

GREAT starter or retirement home. 3 bedroom Ranch located in Livonia, living room, dining room, completely carpeted, terrace, fenced yard, 2 car attached garage, central air. MANY EXTRAS! 455-5200

JOIN THE WINNING TEAM!

Call Fred Madley, recruiting director at 455-5200 for an interview for a Sales Position in the west region.

Chamberlain REALTORS

1st United Weldon Clark

REALTORS 425-7300

27492 Five Mile Livonia

Robert Bake-Realtor

NORTHVILLE You'll love the crisp, fresh appearance of this one story brick home that's delightfully spacious. A large setting with a walk-out basement providing usable space that's airy and cheerful. Endless improvements include remodeled bath and kitchen. A new roof and Central Air too. 3 bedrooms, 1 1/2 baths, and dining areas too. A HOME THAT REFLECTS GOOD TASTE AND PRIDE OF OWNERSHIP. \$38,500. 453-8200

CITY OF PLYMOUTH! Available for the first time in many years, this pleasing home has enjoyed the best of loving care and contains surprising space properly arranged into 3 large bedrooms, 1 1/2 baths, a den, formal dining room, kitchen with breakfast area, basement and 1 1/2 car garage. A small rear screened porch, stove and refrigerator are additional attractions to an inviting value. \$35,900. 453-8200

CONTENTMENT IN THE COUNTRY will be the happy AFTER GLOW of life in this beautiful, recently built Cape Cod home containing 3 or 4 bedrooms, formal dining room, 2 full baths, fireplace, glassed Garden Room, enormous usable basement and 2 1/2 car garage on over 6 ACRES. As superbly maintained as its custom quality deserves...Priced at \$89,500

1005 W. Ann Arbor Trail Plymouth 453-8200

Century 21

CORNERSTONE INC.

478-4660

RON OCHALA

"SHOULD WE MOVE NOW" OR "SHOULD WE WAIT ANOTHER YEAR OR TWO?" The Answer May Be Different For Your Family Than For ANOTHER'S IF I CAN HELP.... Take A Couple Minutes, Please, and CALL: RON OCHALA Specializing in Residential Real Estate Bus. 478-4660

AUTHENTIC, Farm Style home set on a large lot in Livonia, 3 bedrooms up and 1 down, carpeting, attractive updated kitchen, this charmer has been well cared for, \$41,900

SHARP AND SPACIOUS 4 bedroom 2 1/2 bath Livonia Colonial, beautiful patio and yard backing to a commons, family room with fireplace, dining room, carpeted, first floor laundry, built ins, 2 car attached garage, \$68,500

LIVONIA SCHOOLS serve this spotless 3 bedroom Westland ranch with a second complete kitchen in the fully finished basement, carpeted, covered patio, CENTRAL AIR, garage, \$34,900

GREAT starter or retirement home in Redford, 2 bedroom aluminum sided ranch, carpeting, recreation room, treed yard, garage, \$23,900

Martin, Ketchum & Martin 522-0200

304 Farmington West Bloomfield
LOCATION, LOCATION, LOCATION! That's what this beautiful winged colonial offers. It's sharp and clean and is on a private lot. 3 large bedrooms, paneled den or 4th bedroom, extra spacious family room with full wall fireplace, formal dining, bright kitchen and much more! Excellent assumption available. Don't miss seeing this one! \$71,800. Call 476-8700

Thompson-Brown

BY OWNER: Custom built executive Colonial. 4 bedrooms, 2 1/2 baths in prestigious area of Farmington Hills. Huge sunken living room, paneled family room, tile natural raised hearth fireplace. Complete climate control with Carrier central air conditioning, humidifier, electronic air filter and fuel saving clock thermostat. Beautiful park like lot on almost 1/2 acre with large terrace for entertaining. \$79,900. Principals only. No agents. 477-1998

Thompson-Brown

FARMINGTON CITY. IN THE HEART OF EVERYTHING! Just walking distance to schools, shopping and churches. You'll love this clean, spacious 4 bedroom, 2 1/2 bath Colonial built 1970. Formal dining room, family room, carpeting and drapes. Exposed basement, redwood porch deck 100' x 150' ft. \$79,000. WESTGATE. 474-9900

The robins are back and can be seen through one of three sliding doorways of this immaculate contemporary colonial. Also included in this price of \$78,900 are a sunken living room, 4 bedrooms, 2 1/2 baths, and a fireplace family room.

Century 21
FAIR TOWNE CO
851-0900

INFLATION
GOT YOU DOWN? See this ideal 2 bedroom ranch fenced lot, 2 1/2 car aluminum sided garage, on a paved street (under \$20,000) CALL TODAY

ELLIS 476-1700
WEST BLOOMFIELD 4 bedroom, 2 1/2 bath brick colonial on approx. 1/2 acre. Family room with full brick wall fireplace and raised hearth. Formal dining room, large porch and patio. Weekdays after 6 PM. 626-1656

Country Ranch
For the couple just starting out - or for the retiree - this quaint ranch in Farmington is the solution. Huge family room with full wall natural brick fireplace, carpeted throughout, nestled on a large lot with numerous trees. \$34,900

Century 21
ROBEY PROPERTIES
851-7711

304 Farmington West Bloomfield
SPRAWLING RANCH in picturesque Old Homestead. Stunning interior, best of carpentry, wallpaper, paneling, private parklike grounds, heated inground pool, cabanas, fountain. Perfect home for entertaining. Many extras, quick occupancy. \$72,900. Call 476-8700.

Thompson-Brown

DISCOVER THIS BEAUTIFUL 3 bedroom ranch nestled among the trees on a magnificent rolling lot that borders 400 feet on a golf course and has a stream. 2 fireplaces, oversized garage, a view from every window. \$62,500. Call 476-8700.

Thompson-Brown

THREE bedroom brick ranch, living dining, family room with fireplace, large kitchen, finished basement. central air. \$65,900. 851-6953 or 682-1389

W. BLOOMFIELD BY ORIGINAL OWNER
4 bedroom Colonial with over 2,900 sq. ft. of comfortable living space. Immaculate condition. Professionally decorated throughout. Huge master bedroom, den, sunny garden kitchen, laundry room on first floor, central air with electronic air filter, underground automatic sprinkler system on extensively landscaped lot. Located in N. Potomac Green, having its own Parks. Many other extras. Principals only. \$89,500. 682-1550

306 Southfield Lathrup

SOUTHFIELD-Cranbrook brick ranch home in excellent condition. 3 bedrooms, living room, family room, 1 1/2 baths, fireplace, carpeting throughout, tiled and finished basement with bar, 2 car garage, many extras. \$52,900. By appointment. Open Sat. Sun. 1-4 PM. By owner. 589-7217

FIVE year modern 3 bedroom brick home with 2 1/2 baths, beautiful new custom finished basement, family room, 1 1/2 baths, central air. By owner. \$49,500. 559-8997

CRANBROOK VILLAGE, by owner. Sharp 3 bedroom ranch, 1 1/2 baths, family room, first floor laundry, carpeted throughout, attached garage, many extras. \$41,900. 539-0085

Choice Southfield Location. Plus convenience and charm. 1800 built 4 bedroom colonial. 2 1/2 baths, bright kitchen with all built-ins. 20 ft. paneled family room, all newly decorated. Priced right at \$54,900.

Cranbrook
Associates, Inc. Realtors
681-6600 358-5522

CRANBROOK VILLAGE, by owner. Sharp 3 bedroom ranch, 1 1/2 baths, family room, first floor laundry, carpeted throughout, attached garage, many extras. \$41,900. 539-2287

SOUTHFIELD 12 Mile. Evergreen by owner. 4 bedroom, 2 1/2 bath Colonial. Family room with fireplace, first floor utility room, air conditioning, power humidifier, intercom, auto sprinkler, garage door opener, circular drive, gas barbecue, central vacuum. Finished room, professionally decorated. Many extras. \$89,900. 352-3884

SOUTHFIELD \$49,900. OPEN SAT/SUN. 1-5 PM. 23955 ROCKINGHAM. N. of 9 Mile, E. of Beech. Beautiful 4 bedrooms, on gorgeous lot which backs to woods. This sharp home has family room with full wall fireplace, fully finished basement, 2 car garage. & much more. By owner. Priced for immediate sale. CALL 358-3467

306 Southfield Lathrup
A LITTLE GRASS, a lot of privacy, a little money for a lot of house. 3 bedroom brick ranch with breakfast room, patio, carport, and storage shed. \$55,900.
LAVERNE EADY & ASSOCIATES
626-4711 275-4422

BY OWNER

Three bedroom, 1 1/2 bath, Colonial with Birmingham Schools. Country kitchen with extra cupboards. Panellied 25 foot family room and natural fireplace with doorwall to finished patio. 2 1/2 car garage attached. Finished basement, central air. AM-FM stereo. Home is professionally decorated and has many other extras. IMMEDIATE OCCUPANCY AVAILABLE! Please call after 4 PM, or weekdays. Pnewood Manor Sub at 13 Mile and Southfield. 17181 Revere. \$49,750.

642-7939 642-8258
FULL BRICK RANCH on 3 1/2 acres, 3 bedrooms, den, large kitchen with dining area, 10x17 master bedroom, 2 story, 2 car garage with large work room, large garden, arched grape vines, recently renovated and remodeled. \$36,900. 352-4726

BIRMINGHAM SCHOOLS, Clean 4 bedroom colonial, 2 1/2 baths, central air, fully carpeted, family room with fireplace. Living, formal dining, finished basement, many trees. Evergreen Heights Sub. 12 1/2 Mile & Evergreen. By Owner. \$61,900. 559-2347

SOUTHFIELD
28618 Spring Arbor
Brick Ranch 3 Bedrooms, rec room, gas heat, 2 1/2 car garage, full Possession. E. of Southfield, S. of 12 Mile, enter at Red Leaf Lane. Just \$38,500.

646-0700
Risdon Realtors
777 Bowers at Hunter Blvd

SHARON MEADOWS, By Owner. Spacious 4 bedroom Colonial. 2 1/2 baths, first floor laundry, has every extra. \$68,900. No Agents. 333-1691

IMMACULATE 4 1/2 year old, 3 bed room, 2 1/2 bath Colonial on lovely, friendly street in Lathrup. Central air, Congoleum floors in kitchen and hallway. Completely tiled full basement, 2 car attached garage with automatic openers. All new top of the line Whirlpool appliances. Living room with magnificent mirrored wall. Family room with natural fireplace and built in bookshelves, 2 doorways leading to huge backyard with patio, gas grill and new playground equipment. Decorator drapes and wallpapered throughout. Lots of children on block and close to schools. Buyers only. \$57,900. 559-5803

BY OWNER, Southfield. Picturesque 1 1/2 story home, separate workshop and garage, no basement. 357-5380

CONTEMPORARY
4 bedroom ranch on 2 acre lot, with inground swimming pool, unique design, magnificent features must be seen. \$61,900. Ask for JOE TANNENHAUS, Chamberlain

848-1500 968-3390
NINE Mile and Berg, 3 bedroom ranch, basement, central air, fenced lot, built ins, carpeted throughout. \$26,900. 352-4415

COUNTRY setting, 4 bedroom colonial, fully carpeted, walk-out basement, deck overlooking ravine, lot with trees and stream, insulated glass windows, fireplace. Telegraph 9 Mile area. By Owner. 352-1382

TWO BEDROOM house, 21995 Potomac, Southfield. \$20,900. Between 10 AM - 3 PM. 356-8930

308 Rochester-Troy

TROY By owner. Brick ranch, 3 bedroom, family room, finished basement, 2 1/2 car garage. \$41,900. 689-0312

MINI ESTATE
Featuring quality custom home on approximately 33 acres. Features 2 fireplaces, 2 wet bars, family room, recreation room and inground pool. Natural cherry paneling plus many other special features. \$119,000.
ATTRACTIVE Cape Cod on a beautiful landscaped yard with a large natural country setting offers formal dining, natural wood cabinets, fireplace in family room, 4 bedrooms and rec room, this won't last long! \$72,900.
SHARP brick ranch with lots of extras, offers fireplace in family room, 2 1/2 baths, dream kitchen and full walk-out basement, nicely landscaped. \$60,900.
Girardot Inc. Realtors
651-5005

Rochester Farms
Tienken east of Adams. 5 new homes.
QUICK OCCUPANCY FROM \$57,240
8 1/4% Interest
Others From \$53,990
652-4450 851-5700

ATTRACTIVE quad in prestige Stoneridge Sub in Troy, 4 bedrooms, 2 1/2 baths, many extras. 1.6 PM. Brick. Low 60's. 879-2099

TROY - Brick Ranch 3 bedrooms, 1 1/2 baths, country kitchen, family room, fireplace. Air conditioning, basement extras. Like new. \$54,900. 689-8909

Fairview Farms
Tienken west of Livonia. Brand new 2,700 sq. ft. Colonial. 60 day occupancy. Extra large bedrooms. Lot #15. 8 1/4% interest.
\$62,390
Others From \$59,490
651-0030 851-5700

PULTE
Homes of Michigan, Inc.

ATTRACTIVE quad in prestige Stoneridge Sub in Troy, 4 bedrooms, 2 1/2 baths, many extras. 1.6 PM. Brick. Low 60's. 879-2099

TROY - Brick Ranch 3 bedrooms, 1 1/2 baths, country kitchen, family room, fireplace. Air conditioning, basement extras. Like new. \$54,900. 689-8909

LARGE SPRAWLING BRICK and aluminum 3 bedroom ranch, large family room, huge kitchen, 50 X 120 lot, attached 2 car garage, new carpeting throughout. By owner. \$41,900. 4726 Sierra, Novi, south of 11 Mile, east of Beck. 348-1725

HOME **INCOME**
NORTHVILLE
4 bedroom, family room, 1 1/2 bath, all aluminum, new kitchen, and carpeting. Home plus full duplex (rents \$340 each) \$59,900 total. 1 C. 8 1/4% Only \$10,000 down. Make appointment to see.
R. Perry 478-7640

PULTE
Homes of Michigan, Inc.

\$102,500
EMERALD LAKES
LARGE WATER FRONTAGE
On sparkling blue, sand bottom, spring fed lake.
Keep your sailboat (included) on your private 200 ft. beach on one of the finest swimming and fishing lakes in the area.

Enjoy the gorgeous view from this beautiful 12 room executive colonial situated on a large professionally landscaped lot with 20 trees and dozens of mature shrubs. 4 bedrooms, 3 1/2 baths, 2 family rooms, large paneled library office with second fireplace and separate porch entry. Large finished basement rec room, central air, security system, sprinkler system, and many other extras including 3 windows, patio with gas grill and paneled garage with openers. Professionally decorated. On cul-de-sac and lovely environmentally controlled community with several lakes, winding streets and underground utilities. Close in Troy location, convenient to 175. Call Owner.
849-6234
OPEN SUNDAY 1-5 PM

308 Rochester-Troy
ROCHESTER 3 bedroom English Cottage, din room, fireplace, basement. Many extras. Within walking distance of downtown. \$44,900. 651-2357
TROY
CLOSE TO SOMERSET MALL. IMMEDIATE OCCUPANCY
10 - YEAR WARRANTY
Located in the Golden Corridor at 3130 York, Buckingham Woods Sub S. of Big Beaver, W. of Coolidge. Stunning 4 bedroom, 2 1/2 bath colonial, giant sized family rooms with studio ceilings, natural fireplace, a separate den for His Majesty, 1st floor laundry for the Queen. A truly custom home, 80 and 90 ft. lots. From \$69,900, others from \$61,900. MODEL HOURS: Thurs. 10-12, Sat. 1-6. Closed Daily. HARVEY G. SNIDER, BUILDER. MODEL 449-4049. OFC. 524-1323

Union Lake Priv.

New kitchen in the charming older home in the most private area of Union Lake, family room, fireplace, great condition. Move in for \$34,900. Call 363-8307

WHITE LAKE
The perfect no-care home, 3 bedrooms, all brick ranch with fireplace, country kitchen, full basement and 2 car garage, beautifully landscaped lot. See it and buy it! Only \$48,900. Call 363-8307

OLD ORCHARD
Inc. Realtors
ADDISON Township, colonial house with 10 acres. Metamora Hunt area, 1 acre pond, 5 bedrooms, 2 full baths, 2 half baths, stone fireplace, 3600 sq. ft. Owners. 628-2915

BERKLEY 4 bedroom brick, 1 1/2 story, 1 1/2 baths, built-ins, family room, full basement, 1 1/2 car garage, many extras. \$30,900. 781-9306

309 Northville-Nov
COLONIAL
Country atmosphere surrounds this 4 bedroom home, with over 2200 sq. ft. of gracious living space. First floor laundry, formal dining room, 2 car attached garage, large lot. More! \$72,500.

JAMES C. CUTLER
REALTY
349-4030

LARGE SPRAWLING BRICK and aluminum 3 bedroom ranch, large family room, huge kitchen, 50 X 120 lot, attached 2 car garage, new carpeting throughout. By owner. \$41,900. 4726 Sierra, Novi, south of 11 Mile, east of Beck. 348-1725

HOME **INCOME**
NORTHVILLE
4 bedroom, family room, 1 1/2 bath, all aluminum, new kitchen, and carpeting. Home plus full duplex (rents \$340 each) \$59,900 total. 1 C. 8 1/4% Only \$10,000 down. Make appointment to see.
R. Perry 478-7640

CUSTOM built, farm style ranch, 3 or 4 bedrooms, 2 full baths. Combination kitchen-family room. Carpeted throughout. Located on a large lot in NORTHVILLE. \$59,500. Call 261-5080

Thompson-Brown

310 Union Lake Commerce
UNION LAKE - By Owner 2 story English Tudor with oversized garage, lake privileges, 4 bedrooms, 2 1/2 bath, family room with fireplace. Located in Venice of the Woods Sub. Buyers only. \$63,400. 363-0892

White Lake Village Acres
New model, 3 bedroom brick and aluminum ranch, two full baths, family room with natural fireplace, full basement and two car attached garage on large lot. \$49,500. Call today for appointment.

Century 21
of the Lakes 624-7900

311 Homes For Sale Oakland County
CLARKSTON-PINE KNOB
3 1/2 wooded acres, brick home on hill, 3 bedrooms, 3 full baths, finished basement, large wet bar, fireplace, 2 car garage. Birch Bros., Land Owners and Developers. 674-4116
MILFORD - by owner - brick 3 bedroom ranch, carpeted, full basement, gas heat, city sewer, water. 887-2248

Union Lake Priv.

New kitchen in the charming older home in the most private area of Union Lake, family room, fireplace, great condition. Move in for \$34,900. Call 363-8307

WHITE LAKE
The perfect no-care home, 3 bedrooms, all brick ranch with fireplace, country kitchen, full basement and 2 car garage, beautifully landscaped lot. See it and buy it! Only \$48,900. Call 363-8307

OLD ORCHARD
Inc. Realtors
ADDISON Township, colonial house with 10 acres. Metamora Hunt area, 1 acre pond, 5 bedrooms, 2 full baths, 2 half baths, stone fireplace, 3600 sq. ft. Owners. 628-2915

BERKLEY 4 bedroom brick, 1 1/2 story, 1 1/2 baths, built-ins, family room, full basement, 1 1/2 car garage, many extras. \$30,900. 781-9306

320 Other Suburban Homes For Sale

DRYDEN 3 bedroom custom brick, 2 years old, 10 acres, pond and barn, family room, 2 fireplace, walk-out basement. \$82,000. Buyers only. 1796-3991

WASHINGTON, Michigan, by owner. Open Sundays, 4 bedrooms, brick Colonial, 3,000 sq. ft., 22 ft. family room, wet bar, 1/4 acre with trees, 7% mortgage. 781-9306

PERFECT OUTDOOR LIVING
ONE ACRE
4 bedroom ranch with gorgeous view. Country kitchen, hardwood floors, redwood cloverleaf deck, basement wired and heated for extended living, super family room with fireplace. For more information, call DeLoach & Assoc. Realtors, 995-4400, or Carol Wrathall, evenings 973-6692

SEVERING ALL OF WESTERN WAYNE COUNTY SINCE 1922
GARLINGS INC.
199 N. Main
Plymouth

This well groomed 4 bedroom Colonial in Beacon Hill Plymouth Township contains 3,500 sq. ft. of living plus full basement and attached 2 car garage, and setting on an acre of land that is professionally landscaped. Priced at \$159,000.

Three bedroom aluminum sided ranch on 70 x 121 lot on dead end street in Plymouth Township. Large Country kitchen, carpet through-out, new garage. Only \$29,900.

Four bedrooms. This custom built brick on four acres is secluded and in the country. Full basement, 2 1/2 car garage, fenced yard, many extras. \$65,900.

One half acre lot with one bedroom aluminum sided home. Lots of trees and lots of room for garden. Full basement with recreation room. Formal dining room, carpeted, 1 1/2 car garage, covered patio, good assumption. \$28,500.

453-4800 **MULTI-LIST SERVICE** **427-7797**

320 Other Suburban Homes For Sale
\$85,900
COLONIAL, HIGHLAND TWP. Beautiful pillared wing colonial, 3 bedrooms, carpeted throughout, fireplace in family room, oven-range, dishwasher and refrigerator, finished basement with 2 extra rooms, 3 car attached garage with automatic door opener plus barn complete with water and electricity. 8 stalls for your horses. Many more extras. You must see it to believe it.
Century 21
Boardwalk Div. 459-3600

Century 21
Boardwalk Div. 459-3600

COUNTRY DREAM
BRIGHTON AREA. 2 acres, 3 bedrooms, 17x27 living room, basement, 1st floor laundry. \$58,900. 229-7388

ENGLISH TUDOR
Lake privileges. Waterford Schools, like new 4 bedroom, 2 1/2 baths, 2 fireplaces, economical hot water heat, low taxes. Extra lot available. \$68,900. 698-9054

14.4 ACRES
in South Lyon, 50x30 ft. barn with 10 stalls for horses plus a 4 bedroom split-level home, fully carpeted, family room, 2 full baths. Built in 1973, many nice features. Call

Century 21
Boardwalk Div. 459-3600

UNIQUE OFFER, modern ranch 1700 sq. ft. and walk-out basement, plus new 40x44 b-level building, under block construction, stained siding, paneled 20x30 room with picture window, water & lights in fenced scenic acres on blacktop near Pinckney. \$78,500. 1-878-3681

322 Condominiums For Sale
TWO BEDROOM, full basement, central air, wood burning fireplace, all appliances, all rooms carpeted, use of pool, club house. 397-0198

TWO BEDROOM colonial condo, 1 1/2 baths, finished basement, newly decorated, Stonehenge condominium. Call after 4 PM. 477-7420

322 Condominiums For Sale
BY owner, 2 bedroom luxury condo, new decor, two full baths, many extras, beautiful parquet floors, low gas bills, 175 access, outstanding Bloomfield location, pool, basement, tennis, no pets or children under 16. Exclusive quality complex, lowering price to \$43,500. Must sell. Call 634-3688 or 761-7632

CONDOMINIUM LIVING
At its best - Valley View, Farmington. Try one of our Condominiums, now listed with either one or two bedrooms. Priced from \$26,500 to \$30,500.

Century 21
of the Lakes
363-7119 624-7900

TROY AREA
2 bedroom, 1 1/2 bath, full basement, central air, completely carpeted, balcony off master bedroom, immediate occupancy. \$35,900.
MACKINAC REALTY
961-8423

TWO STORY 2 bedroom, 1 1/2 baths, full basement, central air, in Canton. \$26,900. 459-9297

Thompson-Brown

THOMPSON-BROWN
322 Condominiums For Sale

THOMPSON-BROWN
322 Condominiums For Sale

THOMPSON-BROWN
322 Condominiums For Sale

THOMPSON-BROWN
322 Condominiums For Sale

THOMPSON-BROWN
322 Condominiums For Sale

THOMPSON-BROWN
322 Condominiums For Sale

THOMPSON-BROWN
322 Condominiums For Sale

THOMPSON-BROWN
322 Condominiums For Sale

THOMPSON-BROWN
322 Condominiums For Sale

THOMPSON-BROWN
322 Condominiums For Sale

THOMPSON-BROWN
322 Condominiums For Sale

THOMPSON-BROWN
322 Condominiums For Sale

THOMPSON-BROWN
322 Condominiums For Sale

THOMPSON-BROWN
322 Condominiums For Sale

THOMPSON-BROWN
322 Condominiums For Sale

THOMPSON-BROWN
322 Condominiums For Sale

THOMPSON-BROWN
322 Condominiums For Sale

THOMPSON-BROWN
322 Condominiums For Sale

THOMPSON-BROWN
322 Condominiums For Sale

THOMPSON-BROWN
322 Condominiums For Sale

THOMPSON-BROWN
322 Condominiums For Sale

THOMPSON-BROWN
322 Condominiums For Sale

THOMPSON-BROWN
322 Condominiums For Sale

THOMPSON-BROWN
322 Condominiums For Sale

THOMPSON-BROWN
322 Condominiums For Sale

THOMPSON-BROWN
322 Condominiums For Sale

THOMPSON-BROWN
322 Condominiums For Sale

THOMPSON-BROWN
322 Condominiums For Sale

THOMPSON-BROWN
322 Condominiums For Sale

322 Condominiums For Sale
CONDO near Birmingham, 3 bedrooms, 1 1/2 baths, finished basement, completely decorated, drapes, carpeting, appliances, many extras. \$59,900.
LAKEWOOD PARK HOMES
2 Bedroom Condo, air conditioned, all appliances, stay, garage, children and pets welcome. Near new expressway & Hudson's Shopping area. Priced at \$31,900.
Century 21
CORNERSTONE 478-4660

Century 21
CORNERSTONE 478-4660

TROY - Northfield Hills, 2 bedrooms, 1 1/2 baths, Assumable 7 1/4% mortgage. Fireplace, washer, dryer, paneled and carpeted room. \$37,900. Days 222-5943, nights and weekends. 641-8010

322 Condominiums
For Sale

PLYMOUTH-NORTHVILLE
Other areas Clean, no care Condominiums, some with family room fireplace, low investment assumptions available

Realty World
CHAPMAN BROS. W.
459-3700

NOVI, Old Orchard Country home, 3 year old, 3 bedrooms, 1 1/2 bath, convenience kitchen, finished basement and patio pool and clubhouse facilities \$34,000 478-0061

NCAA
TICKET
WINNER

John P. Waring
29047 W. Chicago
Livonia MI 48150

But you must call the Promotion Dept. of the Observer & Eccentric by 5 p.m. Tuesday, March 22, 1977, to claim your TWO FREE TICKETS TO THE NCAA HOCKEY CHAMPIONSHIPS 261-8600 ext 243

CONGRATULATIONS!

West Bloomfield

The best of country living. Enjoy the sunset from the deck of this beautifully decorated contemporary three bedroom condo. Finished loft may be used as a library or 4th bedroom. All this for only \$58,900

Birmingham
Owner transferred. Anxious. Walk to Birmingham from this professionally decorated 2 bedroom condo. Separate dining room, central air, in an excellent neighborhood. For only \$35,500.

Century 21
FAIR TOWNE CO
851-0900

TEN MILE - Telegraph, professionally decorated condo in lovely wooded area, easily accessible to I-96, air conditioned ranch, end unit, master bedroom with dormer to patio area, end or second bedroom, 3 full baths, fireplace in living room, formal dining room, garden kitchen with dormer to oriental landscaped patio, mountain deck, gas grill, full basement, built-in pantry and cedar closet, club house, pool, by owner, \$13,900. Assumable 7 1/4% mortgage 354-2437

ROCHESTER - one of the most sought after areas is the location of our lovely townhouse with barn siding, rec room, completely equipped kitchen (even a trash compactor), central air and humidifier, breakfast room, 2 bedrooms up. All carpeting and window treatments included \$29,900

LAVERNE EADY
& ASSOCIATES
626-4711 275-4422

the
answerFor
Job
Seekers

Whether it's part time or full time, the job you're looking for is in the pages of The Observer & Eccentric Classified. You'll find so many opportunities close to home too!

TWIN ACTION
RATES

2 ISSUES
15 WORDS
\$6.00

(No changes or cancellations; household goods only)

522-0900 Wayne County
644-1070 Oakland County
852-3222 Rochester/Avon

The
Observer & Eccentric
Newspapers

326 Duplexes For Sale

DEARBORN - 3 UNIT
All brick, full basement, 3 car garage, (separate), appliances, carpeting, dryer, porches, storage, many extras \$48,900. L.C. 8% \$10,000 down 478-7440

330 Apts. For Sale

PLYMOUTH - 6 UNIT
Location, appreciation, price \$11,500 per unit, terms, L.C. 8% Leverage, \$10,000 down, always rented, tax advantage, equity build-up. R. Perry 478-7440

332 Mobile Homes For Sale

TROJAN 1965 12 x 60. Furnished, all extras, washer and dryer. 425-7226

PARKDALE 1973 14x65 with 7x14 Expando. Excellent condition. Furnished, skirting, 10x10 shed, cement steps, washer, dryer, dishwasher, Belleville area. Call after 3PM 461-2146

DRYWALL
INTERIORS

CHAMPION HOMES
As seen on TV. Offering greater safety, stability and sound proofing. Now on display at:

DARLING
Manufactured
Homes
ON NOVI RD.
(1 block S. of Grand River)
NOVI 349-1047

DELUXE Vindale double wide. Excellent condition. Aluminum siding, 3 bedrooms, 2 baths, air conditioned. Must be moved. 651-2211

PARKDALE 1974 14x65 with a 7x14 expando, situated on a back lot with a new view of Kensington Lake. Third bedroom built on, fireplace and much more. 437-9458

SPECIAL
NEW 2 BEDROOM

\$885 Dn.
LITTLE VALLEY
Corner 8 Mile & Meridian
476-4072

IN WIXOM 1972 24x32 foot 3 bedroom, appliances, air conditioning. Shed, parking, large covered patio. More \$10,500. 685-7165

INDY 1972 14x65, 2 bedrooms, 2 baths, skirting, furnished, 10x10 shed, fully carpeted, good condition. 349-7239

336 Florida Property For Sale

SELL OR TRADE
Brand new 3 bedrooms, 2 baths, paneled study, air conditioned, on 80 x 120 ft lot in Port Charlotte on salt water canal to Gulf \$37,500 or trade for suburban home. 465-2774

PORT CHARLOTTE 80 x 125 lot, fully developed, ready to build on. May also trade to any General Development homestead location receiving full market value of \$4,795. Will sell for \$4,295. Call 517-349-0493

LAVERNE EADY
& ASSOCIATES

626-4711 275-4422

BEAUTIFUL - 2 adjacent 1/2 acre wooded lots on private cul-de-sac. Improved Birmingham Hills schools \$25,000 each. 682-2444

ROSE CITY 137 acres, all wooded. No reasonable offer refused, or trade for home. Call after 7 PM 569-3581

BUILDERS vacant lot, sewer, water, 8 Mile, Middlebelt, Mr. Grossman. 398-4330

THREE ACRES in Bloomfield Hills. Beautiful building site where 2 horses are acceptable. See this choice parcel available on Land Contract for \$25,000. 685-4440

PORT CHARLOTTE 80 x 125 lot, fully developed, ready to build on. May also trade to any General Development homestead location receiving full market value of \$4,795. Will sell for \$4,295. Call 517-349-0493

LAVERNE EADY
& ASSOCIATES
626-4711 275-4422

BEAUTIFUL - 2 adjacent 1/2 acre wooded lots on private cul-de-sac. Improved Birmingham Hills schools \$25,000 each. 682-2444

ROSE CITY 137 acres, all wooded. No reasonable offer refused, or trade for home. Call after 7 PM 569-3581

BUILDERS vacant lot, sewer, water, 8 Mile, Middlebelt, Mr. Grossman. 398-4330

THREE ACRES in Bloomfield Hills. Beautiful building site where 2 horses are acceptable. See this choice parcel available on Land Contract for \$25,000. 685-4440

PORT CHARLOTTE 80 x 125 lot, fully developed, ready to build on. May also trade to any General Development homestead location receiving full market value of \$4,795. Will sell for \$4,295. Call 517-349-0493

LAVERNE EADY
& ASSOCIATES
626-4711 275-4422

BEAUTIFUL - 2 adjacent 1/2 acre wooded lots on private cul-de-sac. Improved Birmingham Hills schools \$25,000 each. 682-2444

ROSE CITY 137 acres, all wooded. No reasonable offer refused, or trade for home. Call after 7 PM 569-3581

BUILDERS vacant lot, sewer, water, 8 Mile, Middlebelt, Mr. Grossman. 398-4330

THREE ACRES in Bloomfield Hills. Beautiful building site where 2 horses are acceptable. See this choice parcel available on Land Contract for \$25,000. 685-4440

PORT CHARLOTTE 80 x 125 lot, fully developed, ready to build on. May also trade to any General Development homestead location receiving full market value of \$4,795. Will sell for \$4,295. Call 517-349-0493

LAVERNE EADY
& ASSOCIATES
626-4711 275-4422

BEAUTIFUL - 2 adjacent 1/2 acre wooded lots on private cul-de-sac. Improved Birmingham Hills schools \$25,000 each. 682-2444

ROSE CITY 137 acres, all wooded. No reasonable offer refused, or trade for home. Call after 7 PM 569-3581

BUILDERS vacant lot, sewer, water, 8 Mile, Middlebelt, Mr. Grossman. 398-4330

THREE ACRES in Bloomfield Hills. Beautiful building site where 2 horses are acceptable. See this choice parcel available on Land Contract for \$25,000. 685-4440

PORT CHARLOTTE 80 x 125 lot, fully developed, ready to build on. May also trade to any General Development homestead location receiving full market value of \$4,795. Will sell for \$4,295. Call 517-349-0493

LAVERNE EADY
& ASSOCIATES
626-4711 275-4422

BEAUTIFUL - 2 adjacent 1/2 acre wooded lots on private cul-de-sac. Improved Birmingham Hills schools \$25,000 each. 682-2444

ROSE CITY 137 acres, all wooded. No reasonable offer refused, or trade for home. Call after 7 PM 569-3581

BUILDERS vacant lot, sewer, water, 8 Mile, Middlebelt, Mr. Grossman. 398-4330

THREE ACRES in Bloomfield Hills. Beautiful building site where 2 horses are acceptable. See this choice parcel available on Land Contract for \$25,000. 685-4440

PORT CHARLOTTE 80 x 125 lot, fully developed, ready to build on. May also trade to any General Development homestead location receiving full market value of \$4,795. Will sell for \$4,295. Call 517-349-0493

LAVERNE EADY
& ASSOCIATES
626-4711 275-4422

BEAUTIFUL - 2 adjacent 1/2 acre wooded lots on private cul-de-sac. Improved Birmingham Hills schools \$25,000 each. 682-2444

ROSE CITY 137 acres, all wooded. No reasonable offer refused, or trade for home. Call after 7 PM 569-3581

BUILDERS vacant lot, sewer, water, 8 Mile, Middlebelt, Mr. Grossman. 398-4330

THREE ACRES in Bloomfield Hills. Beautiful building site where 2 horses are acceptable. See this choice parcel available on Land Contract for \$25,000. 685-4440

336 Florida Property For Sale

PUNTA GORDA Lakes, Westside of state, 20 miles N. Ft. Meyers, lot #9, block 227, 90 ft. seawall included, \$18,000. 682-5764

HOUSESETTING
Former Bloomfield Hills couple interested in housesetting for the summer months in Birmingham or Bloomfield Hills area. Local references available. Phone (313) 364-1042 or write to David Crocker, 3213 Sumac Terrace, Sarasota, FL 33580

338 Lots And Acreage For Sale

SOUTH LYON
Introducing:
THE MEADOWS
Choice 5 & 10 acre homesites on 8 Mile west of Pontiac Trail on private road. Perked, Septic approved, South Lyon Schools. Offered by:
ALL-INVEST PROPERTIES
557-8808 887-4935

150 ACRES
In Pigeon River State Forest, with Manistee River running thru. Between Gaylord & Manistee. All or part. Terms. Call evenings, ask for Martha. 362-3503

MICHIGAN Several choice lots available at savings to \$900. Goldfarb Realty 559-0405 or 559-4748

110 ACRES beautiful wooded rolling site with picturesque pond adjacent. Lots of natural beauty. A place to build your Dream Home in Brookland Farms \$29,600. Terms available. Call 261-5080

OAKLAND HILLS Country Club, beautiful lot, rear on Northside of Oakland Hills Country Club, 108' wide \$25,900. 278-5556

METAMORA 40 acres HUNT area, private lake, will sell for \$12,000 per acre. 886-4557

MILFORD 40 acre area, 3 1/2 acres on West Maple Rd. Can be divided in 1 acre parcels. Reasonable. Call 261-5080

138.48 & 245 lot in prime location of LIVONIA. Zoned professional services. \$85,000. Terms. Call 261-5080

Thompson-Brown

OAKLAND HILLS Country Club, beautiful lot, rear on Northside of Oakland Hills Country Club, 108' wide \$25,900. 278-5556

METAMORA 40 acres HUNT area, private lake, will sell for \$12,000 per acre. 886-4557

MILFORD 40 acre area, 3 1/2 acres on West Maple Rd. Can be divided in 1 acre parcels. Reasonable. Call 261-5080

138.48 & 245 lot in prime location of LIVONIA. Zoned professional services. \$85,000. Terms. Call 261-5080

Thompson-Brown

OAKLAND HILLS Country Club, beautiful lot, rear on Northside of Oakland Hills Country Club, 108' wide \$25,900. 278-5556

METAMORA 40 acres HUNT area, private lake, will sell for \$12,000 per acre. 886-4557

MILFORD 40 acre area, 3 1/2 acres on West Maple Rd. Can be divided in 1 acre parcels. Reasonable. Call 261-5080

138.48 & 245 lot in prime location of LIVONIA. Zoned professional services. \$85,000. Terms. Call 261-5080

Thompson-Brown

OAKLAND HILLS Country Club, beautiful lot, rear on Northside of Oakland Hills Country Club, 108' wide \$25,900. 278-5556

METAMORA 40 acres HUNT area, private lake, will sell for \$12,000 per acre. 886-4557

MILFORD 40 acre area, 3 1/2 acres on West Maple Rd. Can be divided in 1 acre parcels. Reasonable. Call 261-5080

138.48 & 245 lot in prime location of LIVONIA. Zoned professional services. \$85,000. Terms. Call 261-5080

Thompson-Brown

OAKLAND HILLS Country Club, beautiful lot, rear on Northside of Oakland Hills Country Club, 108' wide \$25,900. 278-5556

METAMORA 40 acres HUNT area, private lake, will sell for \$12,000 per acre. 886-4557

MILFORD 40 acre area, 3 1/2 acres on West Maple Rd. Can be divided in 1 acre parcels. Reasonable. Call 261-5080

138.48 & 245 lot in prime location of LIVONIA. Zoned professional services. \$85,000. Terms. Call 261-5080

Thompson-Brown

OAKLAND HILLS Country Club, beautiful lot, rear on Northside of Oakland Hills Country Club, 108' wide \$25,900. 278-5556

METAMORA 40 acres HUNT area, private lake, will sell for \$12,000 per acre. 886-4557

MILFORD 40 acre area, 3 1/2 acres on West Maple Rd. Can be divided in 1 acre parcels. Reasonable. Call 261-5080

138.48 & 245 lot in prime location of LIVONIA. Zoned professional services. \$85,000. Terms. Call 261-5080

Thompson-Brown

OAKLAND HILLS Country Club, beautiful lot, rear on Northside of Oakland Hills Country Club, 108' wide \$25,900. 278-5556

METAMORA 40 acres HUNT area, private lake, will sell for \$12,000 per acre. 886-4557

MILFORD 40 acre area, 3 1/2 acres on West Maple Rd. Can be divided in 1 acre parcels. Reasonable. Call 261-5080

138.48 & 245 lot in prime location of LIVONIA. Zoned professional services. \$85,000. Terms. Call 261-5080

Thompson-Brown

OAKLAND HILLS Country Club, beautiful lot, rear on Northside of Oakland Hills Country Club, 108' wide \$25,900. 278-5556

METAMORA 40 acres HUNT area, private lake, will sell for \$12,000 per acre. 886-4557

MILFORD 40 acre area, 3 1/2 acres on West Maple Rd. Can be divided in 1 acre parcels. Reasonable. Call 261-5080

138.48 & 245 lot in prime location of LIVONIA. Zoned professional services. \$85,000. Terms. Call 261-5080

Thompson-Brown

OAKLAND HILLS Country Club, beautiful lot, rear on Northside of Oakland Hills Country Club, 108' wide \$25,900. 278-5556

342 Lakefront Property

GREEN LAKEFRONTS
Private, powerless, prestigious. Two to choose from in the 80's. Would you believe? All brick, 181 ft. on the water, and 80 ft. on the water, so super! You'll want to call Marge Copeland for appointment at 363-8307

GREEN LAKEFRONT
All brick 3 bedroom ranch with attached 2 car garage. What a view! 1st floor laundry, fireplace, 7 1/2 ft. of frontage with excellent beach \$74,900. Call Marge Copeland for appointment at 363-8307

OLD ORCHARD

Welcome to Metamora Country
Worm, earthy and spacious are the thoughts you will have with this 4 bedroom bi-level home on beautiful Lake Lapeer. Quality features and 2 large treed lots combined to give you the home of your dreams.

Outstanding 4 bedroom, 3 1/2 baths, multi-level contemporary with 391 feet of lake frontage on semi private 50 acre lake. Many outstanding features. Handy to expressway and M-24. Great home for inside and outside entertainment. Mr. Executive, this is it! Please call now for additional particulars.

Snyder, Kinney & Bennett, Inc.
Metamora 678-2216

CASS LAKEFRONT
1 1/2 story remodeled 3 bedroom home, possible 4th. New kitchen and utility room, natural stone fireplace. PANORAMIC VIEW 2 car garage. \$50's

Green Lake Rity.
Since 1925 363-1501

344 Country Homes

BY OWNER S. Lyon aluminum ranch, 3 1/2 years old, 3 large bedrooms, 1 1/2 baths with entrance off back, 2 bedrooms, 2 baths, 2 car attached garage. Must sell \$46,900 or best offer. After 5 349-2247

RANCH
Only \$34,900 for a three bedroom ranch with full basement and family room. Good sized lot and possible assumption at 8% low taxes. Century 21 Gene Darke 2 Realtors 851-6700

LAKE SHANNON near Fenton, lovely brick colonial on 1900 sq. ft. 1/2 acre lot, lake privileges \$54,900

346 Northern Property

HARBOR SPRINGS
LOT ON LAKE MICHIGAN \$27,000
OR \$17,000 3 bedroom home in town
OR 80 acre Landing Strip. Pete Reiter Realtors. 398-4330

TRAVESIE City, Michigan 8009 East Shore Rd., east arm of Grand Traverse Bay. Beautiful 1 1/2 year old ranch maintenance free home. Call us for details John J. Reiter, Real Estate, Saginaw, Michigan, 517-783-1193 Joyce P. Reiter, 517-793-2257

RETIREMENT HOME between Gaylord & E. Jordan Comfortable, unique, interesting. Reasonable Terms. M1-4446

348 Cemetery Lots

THREE cemetery lots, Roseland, Woodward in Royal Oak 698-2456

351 Bus. & Professional Bldg. For Sale

BIRMINGHAM Beverly Hills, 2 year old medical suite, modern office building 1000 sq. ft. with basement and storage. Call 647-4110

352 Commercial And Industrial

ACQUISITION OFFICER for real estate fund needs strip center. Quick decision 353-7464

116 frontage on Joy Road in LIVONIA. Excellent commercial site, high traffic area, \$38,000. Terms available. Call 261-5080

Thompson-Brown

ZONED C-2 7000 Sq. Ft. building 3 units located in a prime area in the City of South Lyon. Noling Real Estate 437-2066

HIGHWAY COMMERCIAL ZONING
US-23 and 8 Mile Rd. interchange. 107 acres has 4 rentals on property. \$175,000.

OREN F. NELSON REALTOR
9163 Main St. Whitmore Lake 1-449-4466
Evenings 449-4466 or 449-2481

356 Investment Property For Sale

100 ACRES PLUS
For developer or builder, for property, about \$50,000. Terms available. Near Hartland area. Century 21 Gene Darke 2 Realtors 851-6700

360 Business Opportunities

BEAUTIFUL produce market for sale in Detroit's Western suburbs. Call Terry at 437-1001

Get Set For Life
Invest in this modern 10 unit brick bldg. SE Mich. Most units recently decorated. Appliances, individual air conditioners. Carport parking. High occupancy rate. Mint condition \$135,000. Terms Eves. Rex Glover 517-263-0580

Golden Opportunity
Established & profitable Steak House & lounge small industrial town. Class C & SDM license. Char. let type bldg seats 176. Separate dining. Loft banquet facilities. Lighted paved parking. A1 condition. No like competition. \$250,00

500 Help Wanted

AIRLINE TICKETING COURSE
See Education - Instruction classification (518)

HARDEE'S of Plymouth has openings for counter help and cooks for 11 AM - 2 PM Monday - Friday. Apply in person only between 2 PM and 4 PM. 130 North Main Street, Plymouth.

DISHWASHER
For midnight shift. Must be 18 or over. Palace Fine Foods, 12881 Greenfield Detroit.

INDUSTRIAL CAREER
Good floor opportunity. Training in our Detroit plant & sales order desk. High school graduate. Mechanical ability & typing preferred. 293-3222

SHORT ORDER COOKS
EXPERIENCED in Short Order cooking only. Full and part-time. Apply in person. 85 No phone calls please.

NUGGET RESTAURANT
30685 W 12 Mile Rd. Farmington

COOK wanted. Apply. Side Street Pub. 860 Frank Plymouth.

NCAA TICKET WINNER

Jamie Harris
9604 Hanna
Rochester MI 48063

But you must call the Promotion Dept. of the Observer & Eccentric by 5 p.m. Tuesday, March 22, 1977 to claim your TWO FREE TICKETS to the NCAA HOCKEY CHAMPIONSHIPS. 261-8600 ext 243.

CONGRATULATIONS!

MATURE YOUNG MAN for pick-up and delivery. Must have depend able transportation. Mr. J. M. 32720 Northwestern Hwy. Farmington Hills.

MANICURIST specializing in Nail Work. Experienced with clientele. Commensurate salary. 478-7272

DeVlieg Operators
DAYS & NIGHTS
\$5 hr. work w/ wage profit sharing. vacations, paid insurance. Apply.

GALAXY BORING
41159 Joy Rd. Plym

PART-TIME 15 or older. Apply in person. Little Caesar's Plaza, 13555 E. Warren, Detroit. 467-3500

CHUCK Muer's, Bloomfield Hills. 3000 Westfield. 467-3500

NIGHT AUDITOR 3 nights. excellent working conditions. Vantage Motor Inn. Taylor. 462-6330

DAY OR EVENING OPENINGS
Permanent positions available at JACK-IN-THE-BOX Family Restaurant

We seek full-time people for day and night shifts. They will receive competitive wages, outstanding company benefits, and good advancement potential. You must be mature and able to work in a fast moving pace atmosphere. Apply in person 2:5 PM.

JACK-IN-THE-BOX
Family Restaurant
26939 Greenfield
Southfield, Michigan
Equal Opportunity Employer M/F

EXPERIENCED Sprinkler Repair Man. 478-4060

ARBY'S ROAST BEEF
Help wanted. Days, nights or week ends, full or part-time. Must be 18 years of age. For new store. 8654 W. 12 Mile. Dearborn Hills. For new Garden City store. 27140 Plymouth Rd. Redford

WAITRESS Apply 1 P.M. V. J. J. Pump. 2250 W. 8 Mile. Farmington Hills

Collector-Adjuster
For installment loan department. Prior loan collection experience required. Must be aggressive self-starter. Attractive working conditions. Salary and fringe benefits. Apply. Personnel Dept.

NATIONAL BANK OF SOUTHFIELD
29201 Telegraph, Southfield
354-5250

LATHE OPERATOR
Must be first class. 40 hr. week. 3 years experience. All benefits. Apply at 12752 Stark Rd. Livonia. 261-5310

SURFACE GRINDER HAND
Must be first class. 40 hr. week. 3 years experience. All benefits. Apply at 12752 Stark Rd. Livonia. 261-5310

GENERAL HELP
18 years or over. For general shop work. Viking Aluminum Corp. 30175 Ford Road, Garden City

PROCESS ENGINEER
Minimum 3 years machine shop processing experience on standard and N/C machines. Tool design, work standards or cost estimating background helpful. Send resume and salary history to: Diamond International Corp. 23400 Haggerty Farmington, Mich. 48024 Attn: Personnel Manager. Equal Opportunity Employer M/F

BOOKKEEPER full charge. Must have experience with payroll, accounts receivable, accounts payable, general ledger through trial balance, etc. Must have college background. Salary commensurate with experience. Birmingham area. Call Sandy. 642-8993

SALAD PERSON Breakfast Cook. Cocktails. Waitresses. Apply in person. Holiday Inn. Farmington, 10 Mile & Grand River

HOTEL wanted full-time days, week ends. 11 AM to 2 PM. week ends 9 AM to 3 PM. Birmingham. Experience preferred but will train. Call. 647-3770

FITTER-SEAMSTRESS
Experienced in ladies' ready to wear. Full-time position. Benefits.

ALVINS OF PONTIAC
Mrs. Zelye 334-0933

WANTED: Super Person to work 5 day week in a nursery school as a Gal Friday. Must purpose position, some office work, nighttime mind driver and other odd jobs. Must have good driving record. \$180 per week, gross, to start. In person, 14194 Telegraph, Redford.

MECHANIC'S HELPER
to assist Brake Specialist & clean up. Steady, dependable man. Will be developed into specialist. \$180 per week, gross, to start. In person, 14194 Telegraph, Redford.

O&E

500 Help Wanted

FULL-TIME ambitious young man needed, excellent career opportunities available. Apply at Kinney Shoes, Westland Mall.

WAITRESSES, bus boys, dishwashers, cook. Experience needed to apply. Apply in person week-ends 10 AM - 12 PM. 1641 Middlebelt Rd. north of Michigan Ave.

DETAILER
To train for Design position in progressive parts feeding company. Excellent fringe benefits.

SPECTRUM AUTOMATION CO.
522-2160

KITCHEN HELP - Cooks, Preps and Dishwashers. Some experience preferred. Troy. 649-3480

WAITRESSES, experienced only. Must be 18 or over. Apply at V. J. J. Pump. 2250 W. 8 Mile. Farmington. 478-7272

MACHINE SHOP LEADER
Set-up and operate horizontal vertical milling machines & lathe. Must be 18 or over. Tool work, must be able to supervise in all areas. Good opportunity. 544-9500

BARMAIDS WAITRESSES
EXPERIENCED ONLY
For West Bloomfield Restaurant. Call After 4 PM.
855-2770

GRINDER HAND Surface ID & O.D. Experience preferred. Must be 18 or over. Apply at V. J. J. Pump. 2250 W. 8 Mile. Farmington. 478-7272

SECURITY GUARDS, full and part-time. Must have car and phone. Call 9:30 to 5 PM. 335-0670

MACHINIST LATHE HAND
Must be able to set up and operate lathe attachments and also know metric threads. Day shift. Apply at PHOTON SOURCES, INC. 37100 Plymouth Rd. Livonia, Michigan

EXPERIENCED WAITRESS, apply in person after 1 AM daily. Italian Noodle Restaurant. 3275 Ford Road, Westland

WAITRESSES, experienced only. Apply Continental Lounge. 4910 Grand River, Novi

MECHANIC WANTED
APPLY: AUTOMOTIVE DEPT. K - MART
5725 Sheldon Rd. Canton Twp. 459-2144

DAY DISHWASHER - Round Table Club. Mayflower Hotel. Plymouth. Ask for Marcelia. Call after 10 AM. 453-1820

HELP WANTED, must be 18. Apply in person after 1 PM. Main St. Plymouth, between 24 & 26.

WELDERS Must be mature. person. experienced. Must have work. Apply at 15336 Telegraph Rd. Detroit

DESIGNER-LAYOUT
Automation equipment manufacturing company, established 23 years in Southfield, needs man with at least 5 years experience, no others need apply. Excellent benefits, up to \$9 per hour for top man.

EXPERIENCED cooks and waitresses. Afternoons. Apply. Elga Castle Restaurant. 42400 Ford Rd. Plymouth. 459-0770

BENCH HAND for special machine and fixture work. Experience required. Excellent benefits. 56 hour week. Apply at V. J. J. Pump. 2250 W. 8 Mile. Farmington. 478-7272

LATHE HAND for Tool room. Bridgeport experience preferred. Excellent benefits. 56 hour week. Apply at V. J. J. Pump. 2250 W. 8 Mile. Farmington. 478-7272

QUALITY CONTROL INSPECTORS
Paragon Division of Potec, Inc. has openings for qualified QC Inspectors

DUTIES require checking heavy metal fabricated parts, sub assemblies, quality of welding and proper functioning of assembled. Must be able to read Blueprints and be familiar with welding quality and methods.

EXCELLENT salary and fringe benefits. Apply in person or forward resume to: Manager, Employee Relations. PORTEC, INC. PARAGON DIVISION. P. O. Box 355. Novi, Michigan 48050. An Equal Opportunity Employer.

EDM Operator, experience for Tool room. Will consider trainee with minimum 2 years experience. Excellent benefits. 56 hour week. Apply at V. J. J. Pump. 2250 W. 8 Mile. Farmington. 478-7272

MAINTENANCE, retired hand. part-time for Southfield area. 569-4545

PRINTER'S ASSISTANT part-time, eventual full-time. 651-5484

Community Service Officers
The City of Farmington Hills is accepting applications for COMMUNITY SERVICE OFFICERS. Age 18 - 25. High school diploma and drivers license required. Salary \$7,500. Applicants must meet the following criteria:

• Family income within 70% of the lower living standard income level.

• Registered with MESC.

• Unemployed for 15 weeks or more, or family receiving AFDC.

31555 11 Mile 474-6115

Applications will be accepted until April 1, 1977.

HIRING immediately, males and females. Must be 18 or over. Apply at auto wash in Southfield. Hourly rate plus commission. Call for interview. 356-9555

HAIR STYLIST, 1 year experience, primarily hair cut, blow dry shop. David's Salon, South Lyon. 477-6866

DR. PERSONNEL AGENCY
Northland Medical Bldg. 569-5254

BIRMINGHAM Dental Office is looking for a sophisticated, personable receptionist. Typing, general duties, bookkeeping and insurance experience preferred. Send resume to Box 944, Observer & Eccentric Newspapers, 36251 Schoolcraft, Livonia, Michigan 48150

DENTAL TECHNICIAN
Experienced. Fibers and waters for crown and bridge lab in Southfield area. Phone. 467-1820

MEDICAL ASSISTANT - \$4 Suburban. Must be 18 or over. Experience in EKG, CBC, Urea & VP plus all front office duties. 11:30 - 4:30 PM. 4 PM. 26855 Greenfield Rd. (4 block south of 11 Mile Rd.) Equal Opportunity Employer M/F

MAINTENANCE MAN
Experience in all phases of maintenance. Must be 18 or over. Apply in person, Oxford Pk. 478-7272

HAIR STYLIST, 1 year experience, primarily hair cut, blow dry shop. David's Salon, South Lyon. 477-6866

TOP PAY
Housewives, students, work in our Livonia office - telephone soliciting. Moming from 9 AM to 1 PM or evenings 5 to 9 PM. Hourly plus bonus program. Call.

522-5064

500 Help Wanted

MAINTENANCE MAN
Must have experience in all phases of maintenance for large apt. complex. Apply in person, Rushmore Apts., Manager's Office, 15150 Rushmore Dr. at Grand River, W. of Telegraph between Inkster - Beech Daly

ARE YOU AN EXPERIENCED CARPET SALESPERSON?
Are you making top earnings? Are you happy where you work? Are you going to have promotion opportunities? If you're not getting the right answers, call Mr. Melkonian. 353-0180

NEW YORK CARPET WORLD

TOOL ROOM Machinist, experienced with Bridgeport Mill machines, surface grinder, shaper, lathe and other tool and die machinery. Work is full time, and days. Hourly rate flexible with your experience. Change of address to: Supervisory position. Reply to Mr. Porter, Box 2066, Livonia Post Office. 48150. An Equal Opportunity Employer.

BARMAIDS and Waitresses
wanted. Garden City area. call after 6 PM. 421-9820

DENTAL TECH TRAINEE
Experience unnecessary. Ideal opportunity for young woman with artistic talent. \$100 a week to start. Apply in person. Maxine Dental Center, 32320 Pinefield Rd., Livonia

WHITEHALL HOME
Need Mature Nurses. Adst. part-time. 7 AM to 3:30 PM. 474-3432

MEDICAL receptionist and assistant. Must be 18 or over. Experience in medical office. EKG, X-ray, and P.E. 2541 W. Warren. Dearborn Hills. 467-3500

NURSES AIDES
Weekend positions now available. Full-time positions, days and nights. Must be mature persons. See Mrs. Mayville.

Nightingale West
8365 Newburgh Rd. Westland, Nr. Joy Rd. An Equal Opportunity Employer

DENTAL ASSISTANT, Receptionist. Full-time. 30 hours a week. Northfield. 478-7272

MEDICAL Transcriptionist, experienced. Excellent pay. Southfield area. Call.

LABORATORY TECHNICIAN
Pediatric office located in Farmington. Send resume to: Pediatric Associates of Farmington. 23133 Orchard Lake Rd. Farmington, Michigan, 48024

GUARDS
FULL & PART-TIME
All shifts available
GOOD PAY
Excellent benefits
255-2600

WAITRESSES wanted. Bus boys and dishwashers. Apply. Carmens North, 50 West Linden Road. Rochester Hills. 467-3500

FULLER BRUSH CO. has 2 well established routes. Must be 18 or over. Apply at 15336 Telegraph Rd. Detroit

SECURITY OFFICERS
Immediate openings in your areas. Full or part-time. Free Blue Cross. Life Insurance, Free uniforms and promotional opportunities. Apply daily, 9 AM to 4 PM. Pinkerton's Inc. 15565 Northland Dr. Northland Tower Suite 206 E. Southfield. 569-1006

OFFICE MANAGER
Construction and Property Management. Experienced male or female. 557-0720. (Eves 569-2758)

BRIDGEPORT OPERATOR
Experienced. Apply in Person. Manager. Tool Manufacturing Corp. 12880 Wayne Road, Livonia

502 Help Wanted
Dental-Medical

OPHTHALMOLOGISTS, office assistant. Ophthalmologist, experienced. Must be 18 or over. Apply at 15336 Telegraph Rd. Detroit

RECEPTIONIST needed. Also Assistant, full or part-time for Physical Therapy. Must be 18 or over. References required. Send resume to: Golden Gate Medical Plaza, Suite 2, 2699 E. Big Beaver, Troy, Michigan. 48064

DENTAL ASSISTANT, EXPERIENCED, 3 days a week. Apply 601 Northland Medical Bldg. Southfield or call 569-0422. Evenings. 52-0011

HISTOLOGICAL TECHNICIAN
ASCP. Medical Technologist. (ASCP). Office Drive Hospital, 24400 W. Outer Drive, Lincoln Park, Mich. 48146. 368-2000

Office Drive Hospital is an operating unit of the people's community hospital authority. We offer an outstanding salary schedule and fringe benefit package for those professionals able to solve the challenges of quality health care delivery. An Equal Opportunity Employer.

Dental Sec'y - Receipt
Birmingham. Must be 18 or over. Must be able to run front office. Experience with phone, appts, bookkeeping and good typing skills required. Dental experience not necessary. M.F. Excellent starting salary.

DR. PERSONNEL AGENCY
Northland Medical Bldg. 569-5254

BIRMINGHAM Dental Office is looking for a sophisticated, personable receptionist. Typing, general duties, bookkeeping and insurance experience preferred. Send resume to Box 944, Observer & Eccentric Newspapers, 36251 Schoolcraft, Livonia, Michigan 48150

DENTAL TECHNICIAN
Experienced. Fibers and waters for crown and bridge lab in Southfield area. Phone. 467-1820

MEDICAL ASSISTANT - \$4 Suburban. Must be 18 or over. Experience in EKG, CBC, Urea & VP plus all front office duties. 11:30 - 4:30 PM. 4 PM. 26855 Greenfield Rd. (4 block south of 11 Mile Rd.) Equal Opportunity Employer M/F

MAINTENANCE MAN
Experience in all phases of maintenance. Must be 18 or over. Apply in person, Oxford Pk. 478-7272

HAIR STYLIST, 1 year experience, primarily hair cut, blow dry shop. David's Salon, South Lyon. 477-6866

DR. PERSONNEL AGENCY
Northland Medical Bldg. 569-5254

BIRMINGHAM Dental Office is looking for a sophisticated, personable receptionist. Typing, general duties, bookkeeping and insurance experience preferred. Send resume to Box 944, Observer & Eccentric Newspapers, 36251 Schoolcraft, Livonia, Michigan 48150

DENTAL TECHNICIAN
Experienced. Fibers and waters for crown and bridge lab in Southfield area. Phone. 467-1820

MEDICAL ASSISTANT - \$4 Suburban. Must be 18 or over. Experience in EKG, CBC, Urea & VP plus all front office duties. 11:30 - 4:30 PM. 4 PM. 26855 Greenfield Rd. (4 block south of 11 Mile Rd.) Equal Opportunity Employer M/F

MAINTENANCE MAN
Experience in all phases of maintenance. Must be 18 or over. Apply in person, Oxford Pk. 478-7272

HAIR STYLIST, 1 year experience, primarily hair cut, blow dry shop. David's Salon, South Lyon. 477-6866

DR. PERSONNEL AGENCY
Northland Medical Bldg. 569-5254

BIRMINGHAM Dental Office is looking for a sophisticated, personable receptionist. Typing, general duties, bookkeeping and insurance experience preferred. Send resume to Box 944, Observer & Eccentric Newspapers, 36251 Schoolcraft, Livonia, Michigan 48150

DENTAL TECHNICIAN
Experienced. Fibers and waters for crown and bridge lab in Southfield area. Phone. 467-1820

MEDICAL ASSISTANT - \$4 Suburban. Must be 18 or over. Experience in EKG, CBC, Urea & VP plus all front office duties. 11:30 - 4:30 PM. 4 PM. 26855 Greenfield Rd. (4 block south of 11 Mile Rd.) Equal Opportunity Employer M/F

MAINTENANCE MAN
Experience in all phases of maintenance. Must be 18 or over. Apply in person, Oxford Pk. 478-7272

HAIR STYLIST, 1 year experience, primarily hair cut, blow dry shop. David's Salon, South Lyon. 477-6866

502 Help Wanted
Dental-Medical

PART-TIME Registered Nurse
LARGE nationally known insurance Company needs an R.N. for interesting part-time work with flexible schedule and hours. This position offers challenge & satisfaction in the coordination of medical care, treatment and rehabilitation of the industrially injured patient. Duties require outside contact with injured patients, treating doctor, patients' employers and ourselves. Must have automobile, mileage allowance paid. Reply by giving education, experience, salary history, 6 plus home phone number to: Box 960, Observer & Eccentric Newspapers, 36251 Schoolcraft, Livonia, Michigan 48150. An Equal Opportunity Employer.

Dental Assistant
Suburban General Dentistry practice needs sharp, personable D.A. Must have experience in 4 handed chairside assisting. Salary D.O.E. DR. PERSONNEL AGENCY Northland Medical Bldg. 569-5254

DENTAL TECH TRAINEE
Experience unnecessary. Ideal opportunity for young woman with artistic talent. \$100 a week to start. Apply in person. Maxine Dental Center, 32320 Pinefield Rd., Livonia

WHITEHALL HOME
Need Mature Nurses. Adst. part-time. 7 AM to 3:30 PM. 474-3432

MEDICAL receptionist and assistant. Must be 18 or over. Experience in medical office. EKG, X-ray, and P.E. 2541 W. Warren. Dearborn Hills. 467-3500

NURSES AIDES
Weekend positions now available. Full-time positions, days and nights. Must be mature persons. See Mrs. Mayville.

Nightingale West
8365 Newburgh Rd. Westland, Nr. Joy Rd. An Equal Opportunity Employer

DENTAL ASSISTANT, Receptionist. Full-time. 30 hours a week. Northfield. 478-7272

MEDICAL Transcriptionist, experienced. Excellent pay. Southfield area. Call.

LABORATORY TECHNICIAN
Pediatric office located in Farmington. Send resume to: Pediatric Associates of Farmington. 23133 Orchard Lake Rd. Farmington, Michigan, 48024

GUARDS
FULL & PART-TIME
All shifts available
GOOD PAY
Excellent benefits
255-2600

WAITRESSES wanted. Bus boys and dishwashers. Apply. Carmens North, 50 West Linden Road. Rochester Hills. 467-3500

FULLER BRUSH CO. has 2 well established routes. Must be 18 or over. Apply at 15336 Telegraph Rd. Detroit

SECURITY OFFICERS
Immediate openings in your areas. Full or part-time. Free Blue Cross. Life Insurance, Free uniforms and promotional opportunities. Apply daily, 9 AM to 4 PM. Pinkerton's Inc. 15565 Northland Dr. Northland Tower Suite 206 E. Southfield. 569-1006

OFFICE MANAGER
Construction and Property Management. Experienced male or female. 557-0720. (Eves 569-2758)

BRIDGEPORT OPERATOR
Experienced. Apply in Person. Manager. Tool Manufacturing Corp. 12880 Wayne Road, Livonia

502 Help Wanted
Dental-Medical

OPHTHALMOLOGISTS, office assistant. Ophthalmologist, experienced. Must be 18 or over. Apply at 15336 Telegraph Rd. Detroit

RECEPTIONIST needed. Also Assistant, full or part-time for Physical Therapy. Must be 18 or over. References required. Send resume to: Golden Gate Medical Plaza, Suite 2, 2699 E. Big Beaver, Troy, Michigan. 48064

DENTAL ASSISTANT, EXPERIENCED, 3 days a week. Apply 601 Northland Medical Bldg. Southfield or call 569-0422. Evenings. 52-0011

HISTOLOGICAL TECHNICIAN
ASCP. Medical Technologist. (ASCP). Office Drive Hospital, 24400 W. Outer Drive, Lincoln Park, Mich. 48146. 368-2000

Office Drive Hospital is an operating unit of the people's community hospital authority. We offer an outstanding salary schedule and fringe benefit package for those professionals able to solve the challenges of quality health care delivery. An Equal Opportunity Employer.

Dental Sec'y - Receipt
Birmingham. Must be 18 or over. Must be able to run front office. Experience with phone, appts, bookkeeping and good typing skills required. Dental experience not necessary. M.F. Excellent starting salary.

DR. PERSONNEL AGENCY
Northland Medical Bldg. 569-5254

BIRMINGHAM Dental Office is looking for a sophisticated, personable receptionist. Typing, general duties, bookkeeping and insurance experience preferred. Send resume to Box 944, Observer & Eccentric Newspapers, 36251 Schoolcraft, Livonia, Michigan 48150

DENTAL TECHNICIAN
Experienced. Fibers and waters for crown and bridge lab in Southfield area. Phone. 467-1820

MEDICAL ASSISTANT - \$4 Suburban. Must be 18 or over. Experience in EKG, CBC, Urea & VP plus all front office duties. 11:30 - 4:30 PM. 4 PM. 26855 Greenfield Rd. (4 block south of 11 Mile Rd.) Equal Opportunity Employer M/F

MAINTENANCE MAN
Experience in all phases of maintenance. Must be 18 or over. Apply in person, Oxford Pk. 478-7272

HAIR STYLIST, 1 year experience, primarily hair cut, blow dry shop. David's Salon, South Lyon. 477-6866

DR. PERSONNEL AGENCY
Northland Medical Bldg. 569-5254

BIRMINGHAM Dental Office is looking for a sophisticated, personable receptionist. Typing, general duties, bookkeeping and insurance experience preferred. Send resume to Box 944, Observer & Eccentric Newspapers, 36251 Schoolcraft, Livonia, Michigan 48150

DENTAL TECHNICIAN
Experienced. Fibers and waters for crown and bridge lab in Southfield area. Phone. 467-1820

MEDICAL ASSISTANT - \$4 Suburban. Must be 18 or over. Experience in EKG, CBC, Urea & VP plus all front office duties. 11:30 - 4:30 PM. 4 PM. 26855 Greenfield Rd. (4 block south of 11 Mile Rd.) Equal Opportunity Employer M/F

MAINTENANCE MAN
Experience in all phases of maintenance. Must be 18 or over. Apply in person, Oxford Pk. 478-7272

HAIR STYLIST, 1 year experience, primarily hair cut, blow dry shop. David's Salon, South Lyon. 477-6866

DR. PERSONNEL AGENCY
Northland Medical Bldg. 569-5254

BIRMINGHAM Dental Office is looking for a sophisticated, personable receptionist. Typing, general duties, bookkeeping and insurance experience preferred. Send resume to Box 944, Observer & Eccentric Newspapers, 36251 Schoolcraft, Livonia, Michigan 48150

DENTAL TECHNICIAN
Experienced. Fibers and waters for crown and bridge lab in Southfield area. Phone. 467-1820

MEDICAL ASSISTANT - \$4 Suburban. Must be 18 or over. Experience in EKG, CBC, Urea & VP plus all front office duties. 11:30 - 4:30 PM. 4 PM. 26855 Greenfield Rd. (4 block south of 11 Mile Rd.) Equal Opportunity Employer M/F

MAINTENANCE MAN
Experience in all phases of maintenance. Must be 18 or over. Apply in person, Oxford Pk. 478-7272

HAIR STYLIST, 1 year experience, primarily hair cut, blow dry shop. David's Salon, South Lyon. 477-6866

DR. PERSONNEL AGENCY
Northland Medical Bldg. 569-5254

BIRMINGHAM Dental Office is looking for a sophisticated, personable receptionist. Typing, general duties, bookkeeping and insurance experience preferred. Send resume to Box 944, Observer & Eccentric Newspapers, 36251 Schoolcraft, Livonia, Michigan 48150

DENTAL TECHNICIAN
Experienced. Fibers and waters for crown and bridge lab in Southfield area. Phone. 467-1820

MEDICAL ASSISTANT - \$4 Suburban. Must be 18 or over. Experience in EKG, CBC, Urea & VP plus all front office duties. 11:30 - 4:30 PM. 4 PM. 26855 Greenfield Rd. (4 block south of 11 Mile Rd.) Equal Opportunity Employer M/F

502 Help Wanted
Dental-Medical

PART-TIME Registered Nurse
LARGE nationally known insurance Company needs an R.N. for interesting part-time work with flexible schedule and hours. This position offers challenge & satisfaction in the coordination of medical care, treatment and rehabilitation of the industrially injured patient. Duties require outside contact with injured patients, treating doctor, patients' employers and ourselves. Must have automobile, mileage allowance paid. Reply by giving education, experience, salary history, 6 plus home phone number to: Box 960, Observer & Eccentric Newspapers, 36251 Schoolcraft, Livonia, Michigan 48150. An Equal Opportunity Employer.

Dental Assistant
Suburban General Dentistry practice needs sharp, personable D.A. Must have experience in 4 handed chairside assisting. Salary D.O.E. DR. PERSONNEL AGENCY Northland Medical Bldg. 569-5254

DENTAL TECH TRAINEE
Experience unnecessary. Ideal opportunity for young woman with artistic talent. \$100 a week to start. Apply in person. Maxine Dental Center, 32320 Pinefield Rd., Livonia

WHITEHALL HOME
Need Mature Nurses. Adst. part-time. 7 AM to 3:30 PM. 474-3432

MEDICAL receptionist and assistant. Must be 18 or over. Experience in medical office. EKG, X-ray, and P.E. 2541 W. Warren. Dearborn Hills. 467-3500

NURSES AIDES
Weekend positions now available. Full-time positions, days and nights. Must be mature persons. See Mrs. Mayville.

Nightingale West
8365 Newburgh Rd. Westland, Nr. Joy Rd. An Equal Opportunity Employer

DENTAL ASSISTANT, Receptionist. Full-time. 30 hours a week. Northfield. 478-7272

MEDICAL Transcriptionist, experienced. Excellent pay. Southfield area. Call.

LABORATORY TECHNICIAN
Pediatric office located in Farmington. Send resume to: Pediatric Associates of Farmington. 23133 Orchard Lake Rd. Farmington, Michigan, 48024

GUARDS
FULL & PART-TIME
All shifts available
GOOD PAY
Excellent benefits
255-2600

WAITRESSES wanted. Bus boys and dishwashers. Apply. Carmens North, 50 West Linden Road. Rochester Hills. 467-3500

FULLER BRUSH CO. has 2 well established routes. Must be 18 or over. Apply at 15336 Telegraph Rd. Detroit

SECURITY OFFICERS
Immediate openings in your areas. Full or part-time. Free Blue Cross. Life Insurance, Free uniforms and promotional opportunities. Apply daily, 9 AM to 4 PM. Pinkerton's Inc. 15565 Northland Dr. Northland Tower Suite 206 E. Southfield. 569-1006

OFFICE MANAGER
Construction and Property Management. Experienced male or female. 557-0720. (Eves 569-2758)</

504 Help Wanted Office-Clerical

BOOKKEEPER experienced full charge through trial balance. For busy 3 girl retail office in Farmington. Ask for Colleen 477-5294

Personnel

Assist the Personnel Manager with record keeping telephone appointments. Must be neat, personable, outgoing, and discreet. Downtown Detroit location 5 days, some Saturdays. Complete benefits 982-3299.

SECRETARY with typing and stenography skills in Bloomfield Hills area. Salary commensurate with experience. Call Mr. Sutton 858-7020

BOOKKEEPER for radio television sales store. Could be part-time. Apply in person Brown Magnavox, 3155 Plymouth Livonia

RECEPTIONIST Secretary needed for rapidly growing apartment management company in Southfield. Starting salary \$320 month plus benefits. For appointment, call Janine at 559-0855

504 Help Wanted Office-Clerical

Stenos Typists

Break out of the rut - go places. Meet people and earn money the same time. Work for MANPOWER now. Many interesting assignments. No fees

Apply 9am-3pm Mon thru Fri

26049 S. Mt. at Beech Daily

29256 Ryan Rd. at 12 Mile

Free 24 Hr.

Accident & Illness Protection

Low Cost Medical Protection

MANPOWER

TEMPORARY SERVICES

World's Largest Temporary Help Services

An Equal Opportunity Employer

SECRETARY for new offices of our Southfield law firm. Must be over 25 with excellent clerical skills. Call Barb 559-9906

506 Help Wanted Sales

INSURANCE SOLICITOR - Casualty license required. Full or part time, downtown Farmington location. Please reply to Box 880, Observer & Eccentric Newspapers, 36251 Schoolcraft, Livonia, Michigan 48150

SARAH CONVENTRY fashion show director, also opportunity for local manager, no investment. No delivery. Call today 729-0953 459-0119

NEW HOME SALES

Residential builder seeking an experienced new home salesperson for a new subdivision in Farmington Hills. We are looking for an experienced professional in real estate sales. Please send resumes to 24610 Michigan Ave. Dearborn 48124

ARE YOU Looking for a way to make some extra money during the summer? If you are a High School student, you may qualify. Call today for details. 459-4300

HOUSEWIVES Tired of the boring, everyday routine? Want to get out and work? At Casual Corner, Farmington Town Center, we have openings for full & part time salespeople. We offer excellent working conditions, liberal employee discount & benefits. If you think you'd like selling or have any retail background, we'd like to talk to you. Call S. Jones for an interview. 459-4300

CASUAL CORNER 593-3777

ATTENTION! HOUSEWIVES get out of house, sell small appliances at Berry's Appliances, 13 Mile and Orchard Lake. Call for information before 5 P.M. 421-1789

506 Help Wanted Sales

EXPERIENCED SALES PEOPLE

Prime Market - Birmingham - Highest Commissions in Town

Call or see Mike Cheyenne

Century 21 Libby & Assoc. South, Inc.

642-8100

EXPERIENCED Real Estate Salesperson for fireplace shop in Livonia. Full-time. 464-6400

EXPERIENCED SALES PEOPLE

Prime Market - Birmingham - Highest Commissions in Town

LADIES over 21. Queensway to Fashion want to sell your own fashion goods. Good money no cash outlay. Call Shirley 729-9910

ANYONE with legs qualifies to make Big Money canvassing for Siding and Modernization company. Call 531-7086

508 Help Wanted Domestic

BABY SITTER housekeeper, live in. One child 8 years. Good salary, references required. Farmington 425-1308

EXPERIENCED woman wanted for general housekeeping, non-smoker. Birmingham. Monday thru Friday \$125 per week. Send resume to Box 982, Observer & Eccentric Newspapers, 36251 Schoolcraft, Livonia, Michigan 48150

BABY SITTER for nursery at Christ Lutheran Church. All shifts. Baby sitting hours. Sundays 11AM-12 PM. \$4 weekly. Redford town ship 534-3362

CHAUFFEUR and Houseman. Must have experience and references. 925-0091

BABY SITTER weekdays. Pembroke School area. Birmingham. Call after 6 PM. 464-2509

MATURE woman for baby-sitting an infant in the 7 Mile Meridian area. 474-1806

HOUSEKEEPER wanted. Preferably live in. Salary and benefits. One child 7. Bloomfield Hills. 643-6078

MATURE woman wanted for care of 2 children 13 and 4. Light housekeeping, 3 to 4 days a week. Salary negotiable. 5. Farmington Hills area. After 7. 478-7186

WOMAN TO CARE for semi-invalid woman. Saturday and Sunday. Live-in. Southfield area. 647-6841

PART-TIME Baby Sitter. 7:30 AM-2 PM. Monday-Friday. 1 girl. 19 months. 2 boys. 4 years. References required. Bloomfield Hills. 643-3429

MATURE woman to care for infant, 3 days weekly, my home. own transportation preferred. West Southfield area. References. 851-1655

HOUSEKEEPER & Child Care for 1 child. Prefer live-in. Salary and benefits. West Southfield area. 851-8078

MATURE, reliable woman to baby-sit 2 year old girl in my home. 3:30 to 5:30 PM. 2 days. West Southfield. 535-8940

DEPENDABLE girl in Queen of Mary's area. Supervising 11 year old during summer vacation. 10AM-3PM. Mondays through Fridays. Call after 5 PM. 463-2729

DEPENDABLE baby-sitter with own transportation. Frequent day & evening jobs in Southfield. References required. Call for interview. 537-2563 or 459-4300

BABY SITTER needed in my home. 2 children between 4 and 7. 1 PM. Reliable. Westfield. 881-1245

RELIABLE woman to baby-sit 3 mornings weekly for 3 year old. Transportation a must. Wayne. 464-7777

WOMAN wanted to care for one pre-schooler and one first grader. 5 days, own transportation or live near Edgewood School. Clarence. 539-7070

EXPERIENCED baby-sitter wanted for 1 year old. own transportation. 4 days per week. light housekeeping. 642-3851

WOMAN week of April 18-22. 8 PM. Light housekeeping and dinner. 2 boys. Livonia. 459-4300

BABY SITTER to live in more for home than wages. Westside. Detroit. 841-1041

RELIABLE woman to baby-sit 14 month old girl. Mon-Fri 8:15 am to 5:15 pm. 15 Mile. 459-4300

BABY SITTER housekeeper. Must have experience and references. 459-4300

WOMAN needed to do laundry, 2 days a week. 459-4300

BABY SITTER wanted for 3 & 13 month olds. 4 days a week. every other Sunday. transportation needed. Southfield. 332-3386

512 Situations Wanted Female

GENERAL HOUSE CLEANING Quick reliable, efficient, own transportation. \$30 After 6 PM. 391-3119

EXPERIENCED mother wishes baby-sitting days. Ford & Middlebelt area. Your transportation. 422-6871

WILL baby-sit, your transportation. Redford area. 532-4384

DAILY or Vacation care of children, convalescing and elderly. Also pet-sitting your home. 1500 Agency Weekdays. 536-1870

ATTENTION! DENTISTS

American Institute has Dental Assistants available for Oakland, Macomb, Counties. Call Mrs. Carpenter. Daily 9-6. 545-0101

REGISTERED NURSE Private home nursing. 12 years experience. 12 yrs. References. 993-0901

NURSES

PRIVATE DUTY ANY SHIFT. L.P.N.'s Live in Companions. Domestic. Vacation Sitter. New Born Care.

Party Help

Catering parties, Weddings & Buffets. Also Bartenders.

LIMAR INC.

647-3540

SECRETARY Service in my home. IBM. Selective typewriter. Vers. professional. business references. Northwest Detroit & North-ern suburbs. 538-4863

LICENSED Mother wishes baby-sitting in her Livonia home near Wonderland Shopping Center. 421-7888

BABY SITTER wanted. Infant to 6 years. your transportation. Call Mon thru Fri. after 9 PM. own transportation. 647-0488

AVAILABLE SOON - Qualified Swedish lady as companion aide. Experienced all required phases. Excellent references. Desires relief work. Consider live-in. Call 8 AM to 3 PM. Ms. Johnson. 626-5282

CHILD Care service in my licensed home. full or part time, days, all ages. Westland. 732-5273

EXEC. SECRETARY Legal. Real Estate - Mfg. Part time. full time. desired. Farmington Hills. 478-7288

EXPERIENCED Mother wishes child care in my licensed home. Best. Daily live-in. 643-4337

BEST MAIDS brings the best to you. Experienced personnel. Fully insured. Transportation furnished. 968-0131

602 Lost & Found

REWARD Small shaggy grey female poodle. Lost Feb. 23rd. Southfield area. 558-4421

LOST Livonia March 14th. Liquid silver choker with centered round turquoise nugget, a brown shell bead. Sentimental value. Reward \$25.00. 459-5435

LOST Black & tan female German Shepherd, 8 years old. 9 years old. Joy - Hix area. Reward. 459-5435

LOST male dark brown Siamese cat. Reward. Contact Sharon at 261-6880

FOUND Female Shepard, Maltese, Mutt, vicinity 9 Mile Middlebelt. 477-3579 or 478-7179

LOST female Calico cat. Westland area. Reward. 728-9919

LOST Toy Apoodle. Gidge. Village of Gidge & South Blvd. 581-0022. Evenings. 335-0611

LOST College Graduation ring. 14K gold, 12 stones. 1957 and 1967, gold with green stone, vicinity of Parkland and Mallory. Reward. 464-7779

LOST YOUR PET? In Bloomfield Hills. Call Bloomfield Twp. Animal Shelter, 3601 17th. 9 AM to 4 PM. Also nice Pets for Adoption. 644-6161

702 Antiques

ANTIQUE Collection of lifetime Furniture & accessories including Oak Cheval, Tiffany desk lamp. 651-0001

AUTOGRAPHS - BOOKS - Photos Civil War items. 1860's. 1870's. 1880's. 1890's. 1900's. 1910's. 1920's. 1930's. 1940's. 1950's. 1960's. 1970's. 1980's. 1990's. 2000's. 2010's. 2020's. 2030's. 2040's. 2050's. 2060's. 2070's. 2080's. 2090's. 2100's. 2110's. 2120's. 2130's. 2140's. 2150's. 2160's. 2170's. 2180's. 2190's. 2200's. 2210's. 2220's. 2230's. 2240's. 2250's. 2260's. 2270's. 2280's. 2290's. 2300's. 2310's. 2320's. 2330's. 2340's. 2350's. 2360's. 2370's. 2380's. 2390's. 2400's. 2410's. 2420's. 2430's. 2440's. 2450's. 2460's. 2470's. 2480's. 2490's. 2500's. 2510's. 2520's. 2530's. 2540's. 2550's. 2560's. 2570's. 2580's. 2590's. 2600's. 2610's. 2620's. 2630's. 2640's. 2650's. 2660's. 2670's. 2680's. 2690's. 2700's. 2710's. 2720's. 2730's. 2740's. 2750's. 2760's. 2770's. 2780's. 2790's. 2800's. 2810's. 2820's. 2830's. 2840's. 2850's. 2860's. 2870's. 2880's. 2890's. 2900's. 2910's. 2920's. 2930's. 2940's. 2950's. 2960's. 2970's. 2980's. 2990's. 3000's. 3010's. 3020's. 3030's. 3040's. 3050's. 3060's. 3070's. 3080's. 3090's. 3100's. 3110's. 3120's. 3130's. 3140's. 3150's. 3160's. 3170's. 3180's. 3190's. 3200's. 3210's. 3220's. 3230's. 3240's. 3250's. 3260's. 3270's. 3280's. 3290's. 3300's. 3310's. 3320's. 3330's. 3340's. 3350's. 3360's. 3370's. 3380's. 3390's. 3400's. 3410's. 3420's. 3430's. 3440's. 3450's. 3460's. 3470's. 3480's. 3490's. 3500's. 3510's. 3520's. 3530's. 3540's. 3550's. 3560's. 3570's. 3580's. 3590's. 3600's. 3610's. 3620's. 3630's. 3640's. 3650's. 3660's. 3670's. 3680's. 3690's. 3700's. 3710's. 3720's. 3730's. 3740's. 3750's. 3760's. 3770's. 3780's. 3790's. 3800's. 3810's. 3820's. 3830's. 3840's. 3850's. 3860's. 3870's. 3880's. 3890's. 3900's. 3910's. 3920's. 3930's. 3940's. 3950's. 3960's. 3970's. 3980's. 3990's. 4000's. 4010's. 4020's. 4030's. 4040's. 4050's. 4060's. 4070's. 4080's. 4090's. 4100's. 4110's. 4120's. 4130's. 4140's. 4150's. 4160's. 4170's. 4180's. 4190's. 4200's. 4210's. 4220's. 4230's. 4240's. 4250's. 4260's. 4270's. 4280's. 4290's. 4300's. 4310's. 4320's. 4330's. 4340's. 4350's. 4360's. 4370's. 4380's. 4390's. 4400's. 4410's. 4420's. 4430's. 4440's. 4450's. 4460's. 4470's. 4480's. 4490's. 4500's. 4510's. 4520's. 4530's. 4540's. 4550's. 4560's. 4570's. 4580's. 4590's. 4600's. 4610's. 4620's. 4630's. 4640's. 4650's. 4660's. 4670's. 4680's. 4690's. 4700's. 4710's. 4720's. 4730's. 4740's. 4750's. 4760's. 4770's. 4780's. 4790's. 4800's. 4810's. 4820's. 4830's. 4840's. 4850's. 4860's. 4870's. 4880's. 4890's. 4900's. 4910's. 4920's. 4930's. 4940's. 4950's. 4960's. 4970's. 4980's. 4990's. 5000's. 5010's. 5020's. 5030's. 5040's. 5050's. 5060's. 5070's. 5080's. 5090's. 5100's. 5110's. 5120's. 5130's. 5140's. 5150's. 5160's. 5170's. 5180's. 5190's. 5200's. 5210's. 5220's. 5230's. 5240's. 5250's. 5260's. 5270's. 5280's. 5290's. 5300's. 5310's. 5320's. 5330's. 5340's. 5350's. 5360's. 5370's. 5380's. 5390's. 5400's. 5410's. 5420's. 5430's. 5440's. 5450's. 5460's. 5470's. 5480's. 5490's. 5500's. 5510's. 5520's. 5530's. 5540's. 5550's. 5560's. 5570's. 5580's. 5590's. 5600's. 5610's. 5620's. 5630's. 5640's. 5650's. 5660's. 5670's. 5680's. 5690's. 5700's. 5710's. 5720's. 5730's. 5740's. 5750's. 5760's. 5770's. 5780's. 5790's. 5800's. 5810's. 5820's. 5830's. 5840's. 5850's. 5860's. 5870's. 5880's. 5890's. 5900's. 5910's. 5920's. 5930's. 5940's. 5950's. 5960's. 5970's. 5980's. 5990's. 6000's. 6010's. 6020's. 6030's. 6040's. 6050's. 6060's. 6070's. 6080's. 6090's. 6100's. 6110's. 6120's. 6130's. 6140's. 6150's. 6160's. 6170's. 6180's. 6190's. 6200's. 6210's. 6220's. 6230's. 6240's. 6250's. 6260's. 6270's. 6280's. 6290's. 6300's. 6310's. 6320's. 6330's. 6340's. 6350's. 6360's. 6370's. 6380's. 6390's. 6400's. 6410's. 6420's. 6430's. 6440's. 6450's. 6460's. 6470's. 6480's. 6490's. 6500's. 6510's. 6520's. 6530's. 6540's. 6550's. 6560's. 6570's. 6580's. 6590's. 6600's. 6610's. 6620's. 6630's. 6640's. 6650's. 6660's. 6670's. 6680's. 6690's. 6700's. 6710's. 6720's. 6730's. 6740's. 6750's. 6760's. 6770's. 6780's. 6790's. 6800's. 6810's. 6820's. 6830's. 6840's. 6850's. 6860's. 6870's. 6880's. 6890's. 6900's. 6910's. 6920's. 6930's. 6940's. 6950's. 6960's. 6970's. 6980's. 6990's. 7000's. 7010's. 7020's. 7030's. 7040's. 7050's. 7060's. 7070's. 7080's. 7090's. 7100's. 7110's. 7120's. 7130's. 7140's. 7150's. 7160's. 7170's. 7180's. 7190's. 7200's. 7210's. 7220's. 7230's. 7240's. 7250's. 7260's. 7270's. 7280's. 7290's. 7300's. 7310's. 7320's. 7330's. 7340's. 7350's. 7360's. 7370's. 7380's. 7390's. 7400's. 7410's. 7420's. 7430's. 7440's. 7450's. 7460's. 7470's. 7480's. 7490's. 7500's. 7510's. 7520's. 7530's. 7540's. 7550's. 7560's. 7570's. 7580's. 7590's. 7600's. 7610's. 7620's. 7630's. 7640's. 7650's. 7660's. 7670's. 7680's. 7690's. 7700's. 7710's. 7720's. 7730's. 7740's. 7750's. 7760's. 7770's. 7780's. 7790's. 7800's. 7810's. 7820's. 7830's. 7840's. 7850's. 7860's. 7870's. 7880's. 7890's. 7900's. 7910's. 7920's. 7930's. 7940's. 7950's. 7960's. 7970's. 7980's. 7990's. 8000's. 8010's. 8020's. 8030's. 8040's. 8050's. 8060's. 8070's. 8080's. 8090's. 8100's. 8110's. 8120's. 8130's. 8140's. 8150's. 8160's. 8170's. 8180's. 8190's. 8200's. 8210's. 8220's. 8230's. 8240's. 8250's. 8260's. 8270's. 8280's. 8290's. 8300's. 8310's. 8320's. 8330's. 8340's. 8350's. 8360's. 8370's. 8380's. 8390's. 8400's. 8410's. 8420's. 8430's. 8440's. 8450's. 8460's. 8470's. 8480's. 8490's. 8500's. 8510's. 8520's. 8530's. 8540's. 8550's. 8560's. 8570's. 8580's. 8590's. 8600's. 8610's. 8620's. 8630's. 8640's. 8650's. 8660's. 8670's. 8680's. 8690's. 8700's. 8710's. 8720's. 8730's. 8740's. 8750's. 8760's. 8770's. 8780's. 8790's. 8800's. 8810's. 8820's. 8830's. 8840's. 8850's. 8860's. 8870's. 8880's. 8890's. 8900's. 8910's. 8920's. 8930's. 8940's. 8950's. 8960's. 8970's. 8980's. 8990's. 9000's. 9010's. 9020's. 9030's. 9040's. 9050's. 9060's. 9070's. 9080's. 9090's. 9100's. 9110's. 9120's. 9130's. 9140's. 9150's. 9160's. 9170's. 9180's. 9190's. 9200's. 9210's. 9220's. 9230's. 9240's. 9250's. 9260's. 9270's. 9280's. 9290's. 9300's. 9310's. 9320's. 9330's. 9340's. 9350's. 9360's. 9370's. 9380's. 9390's. 9400's. 9410's. 9420's. 9430's. 9440's. 9450's. 9460's. 9470's. 9480's. 9490's. 9500's. 9510's. 9520's. 9530's. 9540's. 9550's. 9560's. 9570's. 9580's. 9590's. 9600's. 9610's. 9620's. 9630's. 9640's. 9650's. 9660's. 9670's. 9680's. 9690's. 9700's. 9710's. 9720's. 9730's. 9740's. 9750's. 9760's. 9770's. 9780's. 9790's. 9800's. 9810's. 9820's. 9830's. 9840's. 9850's. 9860's. 9870's. 9880's. 9890's. 9900's. 9910's. 9920's. 9930's. 9940's. 9950's. 9960's. 9970's. 9980's. 9990's. 10000's. 10010's. 10020's. 10030's. 10040's. 10050's. 10060's. 10070's. 10080's. 10090's. 10100's. 10110's. 10120's. 10130's. 10140's. 10150's. 10160's. 10170's. 10180's. 10190's. 10200's. 10210's. 10220's. 10230's. 10240's. 10250's. 10260's. 10270's. 10280's. 10290's. 10300's. 10310's. 10320's. 10330's. 10340's. 10350's. 10360's. 10370's. 10380's. 10390's. 10400's. 10410's. 10420's. 10430's. 10440's. 10450's. 10460's. 10470's. 10480's. 10490's. 10500's. 10510's. 10520's. 10530's. 10540's. 10550's. 10560's. 10570's. 10580's. 10590's. 10600's. 10610's. 10620's. 10630's. 10640's. 10650's. 10660's. 10670's. 10680's. 10690's. 10700's. 10710's. 10720's. 10730's. 10740's. 10750's. 10760's. 10770's. 10780's. 10790's. 10800's. 10810's. 10820's. 10830's. 10840's. 10850's. 10860's. 10870's. 10880's. 10890's. 10900's. 10910's. 10920's. 10930's. 10940's. 10950's. 10960's. 10970's. 10980's. 10990's. 11000's. 11010's. 11020's. 11030's. 11040's. 11050's. 11060's. 11070's. 11080's. 11090's. 11100's. 11110's. 11120's. 11130's. 11140's. 11150's. 11160's. 11170's. 11180's. 11190's. 11200's. 11210's. 11220's. 11230's. 11240's. 11250's. 11260's. 11270's. 11280's. 11290's. 11300's. 11310's. 11320's. 11330's. 11340's. 11350's. 11360's. 11370's. 11380's. 11390's. 11400's. 11410's. 11420's. 11430's. 11440's. 11450's. 11460's. 11470's. 11480's. 11490's. 11500's. 11510's. 11520's. 11530's. 11540's. 11550's. 11560's. 11570's. 11580's. 11590's. 11600's. 11610's. 11620's. 11630's. 11640's. 11650's. 11660's. 11670's. 11680's. 11690's. 11700's. 11710's. 11720's. 11730's. 11740's. 11750's. 11760's. 11770's. 11780's. 11790's. 11800's. 11810's. 11820's. 11830's. 11840's. 11850's. 11860's. 11870's. 11880's. 11890's. 11900's. 11910's. 11920's. 11930's. 11940's. 11950's. 11960's. 11970's. 11980's. 11990's. 12000's. 12010's. 12020's. 12030's. 12040's. 12050's. 12060's. 12070's. 12080's. 12090's. 12100's. 12110's. 12120's. 12130's. 12140's. 12150's. 12160's. 12170's. 12180's. 12190's. 12200's. 12210's. 12220's. 12230's. 12240's. 12250's. 12260's. 12270's. 12280's. 12290's. 12300's. 12310's. 12320's. 12330's. 12340's. 12350's. 12360's. 12370's. 12380's. 12390's. 12400's. 12410's. 12420's. 12430's. 12440's. 12450's. 12460's. 12470's. 12480's. 12490's. 12500's. 12510's. 12520's. 12530's. 12540's. 12550's. 12560's. 12570's. 12580's. 12590's. 12600's. 12610's. 12620's. 12630's. 12640's. 12650's. 12660's. 12670's. 12680's. 12690's. 12700's. 12710's. 12720's. 12730's. 12740's. 12750's. 12760's. 12770's. 12780's. 12790's. 12800's. 12810's. 12820's. 12830's. 12840's. 12850's. 12860's. 12870's. 12880's. 12890's. 12900's. 12910's. 12920's. 12930's. 12940's. 12950's. 12960's. 12970's. 12980's. 12990's. 13000's. 13010's. 13020's. 13030's. 13040's. 13050's. 13060's. 13070's. 13080's. 13090's. 13100's. 13110's. 13120's. 13130's. 13140's. 13150's. 13160's. 13170's. 13180's. 13190's. 13200's. 13210's. 13220's. 13230's. 13240's. 13250's. 13260's. 13270's. 13280's. 13290's. 13

709 Household Goods
Wayne County

MOVING SALE. Antique French modems, desk, chair, lamps, tables, Queen Anne round dining table, 6 chairs, triple dresser, king headboard. All accessories included. Perfect condition. \$88-2875

710 Misc. For Sale
Oakland County

HOUSE. Sale pine table, chairs, sewing machine, air conditioner, TV, stereo, typewriter. After 3:30 PM. 642-9473

FREE. Fence cyclone, 21 ft. sections, 2 gates. You take it down and it's yours. 642-9473

VALLEY commercial bar room type pool table, new condition, sticks & accessories included. After 7 P.M. 354-9639

STROHLER-CHAIR. Rugged, air conditioner, Sears, 8000 BTU, air youth bed, backpack. 373-7482

POLAR BEAR SPECIAL. Limited time Orchard Valley Swim & Racquet Club will eliminate initiation fee on new membership bonds. Excellent facilities. Maple & Orchard. 626-3207. 626-3458

710 Misc. For Sale
Oakland County

BIRCH cabinets galore-various sizes all with adjustable shelves. Also many chests of drawers. Excellent condition. Prefer to sell entire stock to one party. Cabinets could furnish needs for a small home. Price \$1200. Can be seen in my home. 642-3462

AFGHAN knitted, 54 x 50 inches. Iced, brown, with off-white. \$68-6287

CHINA, crystal, Eureka vacuum, furniture, golf clubs, linens, Oriental rugs, size 14 clothing, toaster. After 6 P.M. 879-9471

TWO, Multiplex free standing drapery or upholstery fabric displays. Items 25 wings each. Like new. Priced to sell. B. Berger Company. 647-4311

NEW, never used 30 volume & 20 volume Encyclopedia Britannica, \$250. New French telephone \$40. 852-7058

ENCYCLOPEDIA BRITANNICA, 1970, Original \$575, Asking \$400. Call after 6 P.M. 693-6888

710 Misc. For Sale
Wayne County

DOG Kennel, 4x15x6, 5 piece dinette set, sofa & chair. 644-2642

711 Misc. For Sale
Wayne County

ASSORTED baby items & baby clothing. Good condition. 729-8286

SWIMMING POOL. 21 ft. diameter. Eather, Williams, all aluminum. With filter, motor, skimmer, ladder, and cover. Excellent condition. \$355. 464-7846

NEWBORN SWIM CLUB membership. Owner leaving. 664-0487

714 Business & Office Equipment

IBM Executive typewriter, excellent condition. 576-0149

TEC 2500 Cash Register, 4 key total, 1 drawer, like new \$700. 576-2703

THE following - only 1 to 3 years old, 2 small and 2 large steel and chrome Executive desks, 2 Victor 1800 calculators, SMC electric typewriter, Dennison copier, other misc items. All in excellent condition. 453-1735

IBM Electric like new, \$350. Call evenings. 381-6593

HEWLETT Packard computer model 9810A, 11K memories, 208 steps, printer and alphabet. Exes. 576-1079

STENOTYPE court reporting machine. Sansone case, extras included. Used only 3 months. Excellent condition. Best offer after 4 P.M. 373-1079

716 Lawn-Garden & Farm Equipment

GRAVELLY convertible tractor, 30 horse, sulky, snow chains. Less than 5 hrs. perfect condition. \$1275 firm. 626-0782

BACK HOE'S

Case 530 Diesel, \$4,600. Ford 41400 Diesel, \$4,200. Case gas job \$3,400. 437-1300

INTERNATIONAL CADET Tractors. 7 horse power with mower, regular \$1150, sale price \$925. Special on 14 horse power. Dugan Lawn Equipment, 3166 W. 8 Mile Road, Farmington. 478-7572

718 Building Materials

EIGHT foot patio storm doors & screens. Aluminum, good condition. Must sell, make offer. 425-9359

INSULATION. CHEAP. 1000 sq ft. 2 1/2" blanket, \$99. 1000 sq ft. 6" blanket, \$180. Free info & delivery. 227-4839

722 Hobbies—Coins & Stamps

LIONEL TRAINS & accessories. Largest selection and lowest prices around. South Lyon. 437-0086

724 Camera Supplies

SOUND movie camera, super 8 Kodak Ektasound 130, like new. 335-7643

726 Musical Instruments

CONSOLE piano finish J.H. Hudson's sterling piano, purchased 1973, bench included, \$950 or best offer call after 5:30 P.M. 598-2608

STERLING Spinet piano and bench, mahogany, \$425. Call after 4 P.M. 425-4770

PLAYER piano, excellent condition, approximately 80 yrs old with rolls, bellows rebuilt within last 3 years. 697-2813

DURING OUR SALE AT WURLITZER'S FACTORY WAREHOUSE, Wurlitzer Spinet Chord Organ. \$595. Baldwin Fun Machine. \$795. Hammond T42 spinet organ. \$1350. Hammond B3 & Leslie 925. \$3495. Wurlitzer spinet piano. \$350. Wurlitzer spinet piano. \$279. RETAIL HRS. 11A MON-SAT. SUN 15

WURLITZER COMPANY. 12811 Capitol. Oak Park. 543-7414

CONN Organ, Spinet size, full registration, percussion, Walnut finish with bench. \$1000. 643-6122

RODGERS 33K organ, white Provincial, 3 separate Leslie speaker cabinets, excellent condition. \$1200 or best offer. 689-2303

DRUM, excellent condition with stands, snare, cymbals, sticks. \$50. Call John after 4 P.M. 647-3325

TRUMPET Bach Stradivarius, mint condition. \$400. 425-2158

New Organs For Rent

22 Models. BALDWIN OR THOMAS. ALL STYLES & FINISHES. FROM ONLY 10 PER MONTH. SMILEY BROS. 1010 NO. HUNTER, B'HAM. MI. 7-1177

HAMMOND T-500 Spinet Organ, rhythm, mint condition. Best offer. 425-1855

728 TV, Stereo, Hi-Fi & Tape Decks

SEARS 25" color TV console with AM-FM stereo radio and stereo record player, beautiful condition. \$350. Call after 4:30 P.M. 425-5474

TEAC 3340 Simul-Sync 4 channel tape deck with 15 & 7 1/2" IPS. \$348. 425-2233

REVOK A-77 MK III stereo tape deck, 4 track, \$750. Excellent condition. 352-8430 or 352-8494

CHANNELMASTER stereo 2 speakers, 2 mikes, tape recorder, turntables. 477-1022

729 CB Radios

WHITLOCK INTERNATIONAL. Michigan's No. 1 CB Discount. All Major Brands. 24 Hr. Repair. 9481 Ford Rd. 352-5760

730 Sporting Goods

HAIG ULTRA. 2 thru 9 pitching wedge, 4 woods. Excellent condition. After 6 P.M. 474-5422

RIVIERA golf clubs, 3 woods—8 irons, putter. Used once. Sacrifice! \$90. After 4 P.M. 464-7804

GOLF CLUBS. 2 years old Ping irons, Haig Ultra woods, excellent condition. \$200. 972-7272. 287-8396

PROFESSIONAL gym mats, like new. 3'x6'x1". Two for \$35. 477-1900

POOL TABLES

Direct from factory showroom. SAVING FROM 30 to 40% Tables starting as low as \$249.95. Buy direct from manufacturer. 6 ft. 8 ft. 9 ft. Quarried slate tables. All professional equipment. All prices free for immediate sale and delivery. Open daily. Call 399-7255

BEAR Target compound bows, 20 to 30 pounds. 27" draw. 35 to 45 pounds. 30" draw. Call after 5 P.M. 427-0685

WINCHESTER model 12, 20 gauge. \$250. 455-4522

SKIS. K 2 sheets with Salomon 444 S bindings and Kaskader boots size 10 1/2. \$175. After 4 P.M. 645-9254

MAGNAVOX stereo console, Regent wood. Very good condition. Reasonable price. 427-2167



FREE MOWER
WITH TRACTOR
PURCHASE
case

- FULL YEAR WARRANTY
- COMMERCIAL OR HOME USE
- HYDRAULIC DRIVE AND LIFT
- ELECTRIC START AND LIGHTS

BILL HERMANN INC.
31151 W. 10 MILE RD. 478-2192
(Just E. of Orchard Lake) Farmington

Home Service Guide

<div>Aluminum Cleaning</div> <div>CLEANED & WAXED aluminum siding, old brick, asbestos, siding, painted surfaces. Satisfaction guaranteed. Free estimate. Demos. Indust. Comm. Bros. Master Che. 728-1007</div> <div>Aluminum Siding</div> <div>Alum. Siding Trim Gutters. 15 Yrs. Mxsl. 10 Yrs. Exp. Licensed Insured. 494-6745</div> <div>IDEAL DIRECT SIDING TRIM GUTTERS. Windows & Doors Roofing. Alum. Enclosures. Axwings. L.I.F. INSUL. Free Estimates. L.I.F. ROLLER. 474-1346</div> <div>BESTWAY BUILDERS</div> <div>537-5375</div> <div>STOMACH ROOM. Siding, trim, eaves, additions. He built insured. Call after 5 PM. 538-5996</div> <div>Aluminum Siding..</div> <div>and TRIM SPECIALISTS. Also kitchen cabinets. Formica work. Storm windows. Doors. Gutters. Cement Roofing. Additions. Recreation rooms. Heating & Cooling. SOLELY OWNED AND OPERATED BY Brothers PHIL & JIM. Licensed. Call anytime. 353-5229 353-0435</div> <div>Alum. Siding Trim Gutters. RICH E. JONES. Call. Free est. 474-8124. 477-3648</div> <div>Asphalt</div> <div>GREAT LAKES ASPHALT CO. Driveways. Parking Lots. Reasonable Rates. 353-1206 333-6640</div> <div>Basement Waterproofing</div> <div>LEAKY BASEMENTS REPAIRED. WORK GUARANTEED-FREE. JIM BLOOMHOF. 455-3877</div> <div>BASEMENT WATERPROOFING. All Outside Digging. Guaranteed. 261-0247</div> <div>MAHON REPAIR CONTRACTOR. BASEMENT REPAIRS. Walls Treated. Visquecured. Masonry & Cement. Repair. Work. Ceramic tile & Fireplaces. 567-2345 478-4992</div> <div>BASEMENT LEAKS REPAIRED. 20 years experience. 474-6224</div> <div>Brick, Block & Cement</div> <div>DORAZIO CEMENT CO. All Types of Cement Work. Patios, Driveways, Sidewalks. Free Estimates. 421-5827. 478-4951</div> <div>BRICK & PATIO WORK. Designed, constructed or repaired at fair cost. Free estimates. Please call after 5 P.M. Rochester. Bloomfield Hills area. Horsesh. 852-0523</div> <div>CEMENT WORK</div> <div>ALL KINDS. To save money, deal directly with owners. Years of experience. With the Finest Quality. ITALIAN CEMENT CO. LICENSED-INSURED. BONDED-FREE ESTIMATE. 356-0396 532-7497</div> <div>ANY SIZE or shape patios, drive ways, sidewalks, garage floors. Will be built and/or replaced. Old cement. (needed Call Bill). 525-1567</div> <div>GARAGES. Driveways. Porches. Sidewalks & Patios. Free estimates. Licensed, bonded & insured. 355-3923 836-0931 356-4098</div> <div>CONCRETE WORK</div> <div>750 sq ft. 300 ft. minimum. Licensed. Patios, driveways, etc. 425-2123</div> <div>EXPERIENCED licensed Contractor will beat any price on all cement, brick, block footings & repairs. Free estimate on large or small jobs. 474-7278. 477-7251</div> <div>SPRING SPECIAL. Seave & Cement Work. First quality work. Porches, patio, driveway, brick & block. New & Repair. 476-3586. 425-8783</div> <div>CERTO CEMENT</div> <div>Save more with Spring estimate. Driveways, patios, footings, etc. LICENSED. 425-2255</div> <div>THOS. DEXTER-Mason contractor. Repaired or rebuilt. Licensed. Insured. 478-1791</div> <div>CHIMNEYS</div> <div>Repaired or built new. Screened. Cleaned. Roof leaks stopped. GUARANTEED. Ca 7-3981</div>	<div>Brick, Block & Cement</div> <div>CEMENT WORK. ALL KINDS. NEW OR REPLACEMENT ALSO. CUSTOM BUILT GARAGES. ROSSI CEMENT CO. & BUILDER. Have my price before you buy. Compare and save \$\$\$ We do our own guaranteed professional quality work at very reasonable prices. Call ARMANDO. Anytime. 356-3273 356-3273</div> <div>FREE ESTIMATES. Bonded Licensed Insured.</div> <div>ALL Chimney & porch repairs & tuckpointing. Guaranteed. Licensed. 545-2941</div> <div>FRANK VENTO, MASONRY & CEMENT</div> <div>25 YEARS EXPERIENCE. I DO MY OWN WORK. All types Brick, Block, Cement work. Patios, Driveways, Porches. Foundations. Additions. ALSO ALL REPAIRS. 1st Class Work at a Fair Price. RESIDENTIAL & COMMERCIAL. Guaranteed Workmanship. Free Estimate. Call THE EXPERT. 464-7262</div> <div>DRIVWAYS. Porches. Sidewalks. Patios. Masonry Repairs. Lowest prices on small jobs. Call anytime. 534-1570</div> <div>Building & Remodeling</div> <div>CARPENTER - CONTRACTOR. 25 years. Rough in or complete. You won't beat my quality and price. Kirk. 885-1444</div> <div>BESTWAY BUILDERS</div> <div>537-5375</div> <div>BASEMENTS. Kitchens, Bathrooms. General Remodeling. Repairs. Lic. Barry Wallace. 326-7571. 477-7977</div> <div>Custom Wood Decks</div> <div>Call BOB REEDY. 647-5033</div> <div>KITCHEN Bath-Basement. special cost. Relating to cabinets. Porch. mca counter tops. Carpentry. roofing. reasonable. 261-8247</div> <div>WOOD SUN DECKS</div> <div>CLEAR REDWOOD or WOLMANIZED G. NIEMELA, BUILDER. 642-5664</div> <div>FLORENCE CONSTRUCTION CO. Remodeling new construction. Licensed and insured. 453-2227</div> <div>ROYCE V. MALIN</div> <div>MODERNIZATION CO. Sell & Do My Own Work. KITCHENS. Counter tops & cabinets, Kitchen additions, Walls moved. Dish washers built in. Cabinets restyled. Formica replacing. REFERENCES. 646-1514. 646-1514. 287-2080</div> <div>MARS BLDG. CO. Residential. Comm. Additions, Kitchens, Dormers. Rem. Rooms, Baths, Siding. Free estimates. Prompt service. 338-2666 826-7004</div> <div>CARPENTER BUILDER</div> <div>CONTRACTING-REMODELING. COMMERCIAL. INDUSTRIAL. Residential Maintenance. Ray's Construction. 261-4230</div> <div>KITCHEN REMODELING. Formica Cabinets, Counters. Relacing Lic. Ins. Walt. 422-0224</div> <div>IT COSTS NO MORE to get first class workmanship. FIRST PLACE WINNER of two National Awards. HAMILTON has been satisfying customers for over 20 years. You deal directly with the owner. All work guaranteed and competitively priced. *FREE Estimates *Designs *Additions *Kitchens *Porch Enclosures etc. HAMILTON BUILDERS. Call 559-5590. 24 hrs. 559-5590</div>	<div>Carpentry</div> <div>CUSTOM CARPENTRY. Licensed. 389-5980. 883-3865</div> <div>KITCHEN BATH SPECIALIST. Refacing or New Cabinets. Formica Counters. Install Dishwashers. 728-7910</div> <div>LICENSED BUILDER. Carpenter work of all kinds. Rec. rooms. Alum. siding, kitchens, garages, attics, paneling, gutters, roofing. Guy Wieland. 937-2390</div> <div>BESTWAY BUILDERS</div> <div>537-5375</div> <div>CARPENTER. Handyman. Custom work. Kitchens, bathrooms. Basements, painting, gutters, roofing. No job too small. Licensed. Bruce. 538-0402</div> <div>ALL AROUND CARPENTRY. Lic & Ins. No Job Too Small. Eves. 548-7193</div> <div>REC ROOMS HANDYMAN</div> <div>425-2255</div> <div>ROCHESTER TRAY Birmingham. Redwood decks. Finished rough. Porches, garages, basements, additions. Lic. Free est. 288-0991</div> <div>FINISHED BASEMENTS</div> <div>Call BOB REEDY. 647-5033</div> <div>HIGH MODERNIZATION. RESIDENTIAL & COMMERCIAL. *Additions *Garages *Porches *Basements *Kitchens *Decks *Store Fronts *Homes. All Phases of Carpentry Work. Licensed & Free Estimates. 335-8336 272-6271</div> <div>Village Carpenter. Val. After 6. 476-7658</div> <div>CARPENTRY NEW WORK. REMODELING. REPAIRS FOR Home or Office. 476-4078</div> <div>LOW PRICE REPAIRS</div> <div>Carpentry, roof & gutters. Plumbing & painting. 835-8610, Eves. 24 hrs. 272-8096</div> <div>ALL KINDS Carpenter Work. Doors, Decks, Basements. Kitchens, Painting, Drywall. Reasonable. 477-7940</div> <div>Carpet Cleaning</div> <div>METRO Cleaning Service. Carpet. Stain & Upholstery Cleaning. Spring Spec. Inv. room & hall. \$24. Licensed & Insured. 721-1448</div> <div>SPRING CLEANING FRESHNESS!</div> <div>Yours from Kareful Kleaning Service. Free Analysis & Estimate. 464-3880</div> <div>STEAM CLEANING SPECIAL. \$25 Living Room or Sofa. Master Charge. BankAmericard. ACTION CARPET CLEANING. 559-0050 421-5380</div> <div>TOP QUALITY CARPENTRY</div> <div>* Carpet-Furniture-Walls. Free Estimates. Satisfaction Guaranteed. KLEANER'S 261-1040</div> <div>Liv. Rm. & Hall or Sofa steam cleaned. \$25 Ea. add'l room, \$10. D.H. SHULTS Carpet Cleaning. 261-8956</div> <div>SPECIAL \$24.95 with extraction. \$25 Ea. living room, hall. DOBOS CO. 561-1548</div> <div>Carpet Laying</div> <div>BOYLE'S CARPET SERVICE. Sales & Installation. Also carpet. Call Jim. 455-0610. If no answer, call 453-5118</div> <div>CARPET INSTALLATION. Real rates, quick service, exp. Pad available. 646-2827</div> <div>A-1 INSTALLATION & CARPET REPAIRS. Rubber pad available. Reasonable. All areas. Call Jim. 455-0610. If no answer, call 453-5118</div> <div>EXPER. CARPET INSTALLATION. 421-1499</div> <div>B. SEGO CARPET SERVICE. PAD AVAILABLE. 543-5880 427-1994</div> <div>RACCOONS REMOVED from attics and chimneys. Can do screening also. Free estimates. Reasonable. 544-3056</div>	<div>Carpet Repair</div> <div>CHUCK'S CARPET REPAIR. Any repair large or small. Residential or comm'l. 464-3815</div> <div>Ceiling Work</div> <div>ACOUSTIC TILE CEILINGS. Painting & floor tile free est. No job too small. 421-8489</div> <div>Draperies</div> <div>30 Yrs. exp. Styling. Fabricating. Installing. Rec. & Comm. Samples brought to you. Harry Wood. 557-2244</div> <div>DRAPERIES GALORE. Custom 15 yrs. experience. Buy direct from workroom. eliminate middleman and have custom draperies at a fraction of the cost. Complete installation. Call Caro or Urv. 421-0941</div> <div>Dressmaking & Tailoring</div> <div>BABBS CREATIVE FASHIONS. Men Women Children. Quilts. Alterations. 852-5943</div> <div>Electrical</div> <div>MARTY'S ELECTRIC. Free Estimate. 728-3150</div> <div>ERIN'S ELECTRIC CO. Range, Dryers, service, increase. Violations corrected. Reasonable rates. 464-0394</div> <div>ELECTRICIAN. Licensed. Home wiring and repairs. Ranges, Dryers, fixtures. Free estimates. Reasonable rates. 544-7985</div> <div>ELECTRICAL WORK DONE</div> <div>Reasonable rates. free est. fast service. No job too big or small. 425-2072</div> <div>BOLLIN ELECTRIC</div> <div>Commercial Industrial Res'l. EA 5-0100</div> <div>Commerce Electric Co. Lic. Ins. 642-4664</div> <div>ELECTRICAL CONTRACTOR. Lic. #658. Violations corrected. All types work. Good service. Good prices. 455-9274. 425-6738</div> <div>A-1 ELECTRICAL WORK DONE. CALL TOM CROSS. 852-2794</div> <div>COLLINS ELECTRIC CO. RESIDENTIAL, COMMERCIAL. Lic. 1582. 64-1204</div> <div>Fences</div> <div>ACTION FENCE CO. Residential-Commercial. Chain Link Wood. Also Repairs. Free Estimate. 864-0014</div> <div>A & S FENCE CO. Free Estimates. RESIDENTIAL, COMMERCIAL. 846-2467 846-1537</div> <div>JONES INSULATION SUPPLIES. 227-4839 533-3466</div> <div>Free information & delivery.</div> <div>Firewood</div> <div>MIXED HARDWOOD. 1 cord \$23, 2 cords \$40, 8 cords \$120. Split, dry & seasoned. 482-8517</div> <div>Floor Service</div> <div>LEONARD'S FLOOR SANDING. 26 years experience. Quality work. Reasonable prices. 414-1183</div> <div>FLOOR SANDING REFINISHING. Old floors or specially ref. Reasonable. Free est. 477-7236</div> <div>LAYING SANDING-Finishing. Staining. Specially. Spring Special. thru April. HOBWITZ FLOORS. 541-0879. 272-3200</div> <div>Furniture</div> <div>FURNITURE REPAIR. Reupholstering & Refinishing. Our Specialty is repairing, reupholstering & refinishing. room chairs. Mastercharge. 851-2550</div> <div>Garages</div> <div>GARAGE DOORS. REPAIRED OR REPLACED. Expert Operators. 425-8437</div> <div>LOW EARLY BIRD PRICES</div> <div>GARAGES-All Styles. ALL HOME IMPROVEMENTS. FREE EST. E-Z TERMS. HYGRADE BUILDING. 557-2880</div> <div>Handyman</div> <div>HANDYMAN - HOME REPAIRS. NO JOB TOO SMALL. 626-0266</div> <div>RACCOONS REMOVED from attics and chimneys. Can do screening also. Free estimates. Reasonable. 544-3056</div>	<div>Handyman</div> <div>REPAIRS. Painting, etc. Low rates. Sr. Citizen discount. Lic. guaranteed. Call after 5 P.M. 729-8872</div> <div>CARPENTRY. Painting, Roofing. Gutters, Electrical & Plumbing. All types of repairs. 476-2217</div> <div>MINOR HOME REPAIRS. Plumbing, roofing, electrical, carpentry, locks, repaired, painting. Any job inside or outside. Oakland City only. Mr. Webb phone ex. 1-627-2536</div> <div>Hauling</div> <div>LEN'S TRUCKING. Furniture & appliance moving. Light hauling. Delivery Service. 527-1906 427-4181</div> <div>Efficient Low Cost Hauling. Sewer, trash, bulky items. Call for Immediate Free Estimates. CALL. 453-2192</div> <div>LIGHT HAULING</div> <div>Garage basement yard. 647-1198</div> <div>HOMEST. PRICES. Trash removal. Any kind. Building site clean up. Garage & basement clean up. 1 day service. 474-2940</div> <div>LIGHT HAULING. Appliances removed. Garages cleaned. Reasonable rates. 332-0771 338-6589</div> <div>End Loader Service. Fire Clean Up. WRECKING-BUILDING. Rubbish Removal. 349-1228 382-6692</div> <div>Gas & Oil</div> <div>HEATING. INC. LIQUID LAWN FERTILIZER. Weed & Crab Grass. Control. Fungicide & Insect Control. Residential & Commercial. Complete Lawn Maintenance. Spring & Fall Cleanup. Power applied on your lawn. Cutting. Serving suburbs E. of Middlebelt. 634-0188</div> <div>C & V COOPER'S LANDSCAPE & GARDEN SERVICE. 366-6960</div> <div>SPRING CLEAN UP. Thatchings. Lawn maintenance. B. C. Scott. Lawn Maintenance. Lic. Insured. Free Estimates. 624-7239 or 569-1720</div> <div>D.R. WALTON LANDSCAPE. Spring cleanup. Free estimates. 352-6738</div> <div>C & V COOPER'S LANDSCAPE & GARDEN SERVICE. 366-6960</div> <div>GIBSON'S LAWN SERVICE. Spring Cleanups. SHRUB & TREE TRIMMING. 522-1867</div> <div>S & L LANDSCAPING. Controlled Residential. Lawn Maintenance & Landscaping. Power raking. Cleanups. Serving North & West Suburbs. 459-0375</div> <div>J & J LAWN SERVICE. Spring Clean-up & complete lawn care. FREE ESTIMATES. 474-8912 477-8890</div> <div>Lock Service</div> <div>LOCK INSTALLATION. Specialized in deadbolt locks. 472-5253</div> <div>Moving & Storage</div> <div>DOWN'S MOVING CO. Local & Statewide. One item or a household. Reasonable, licensed, insured. Piano specialists. 422-2288</div> <div>AERO MOVING, specializing in local & statewide moving. Licensed & insured. Free estimates. 645-1313</div> <div>G.B.S. MOVING & SERV. CO. If it's too heavy & looks too tough, just give us a call & we'll do our stuff. We specialize in Apt. moving. household moving & other services. Special rates for Senior Citizens. 681-6330</div> <div>F. W. Stewart Moving Co. Office & Residential. Professional, courteous. local moving. Royal Oak. 568-2418</div> <div>PROFESSIONAL MOVING CO. Local & Long Distance. Piano Specialists. SPECIAL RATES. FLORIDA. CALIFORNIA. Lic. Insured. Bill. 255-3532</div> <div>JULIUS ROSS MOVING CO. Custom work, household moving, offices, packing, pianos, appliances, local & state of Mich. 357-2674</div> <div>C & V COOPER'S Landscape & Garden Service. Spring cleanup & power raking, foundation trimming, fertilizing, seeding, sodding and planting. Maintain flower beds and lawn. Free estimates. 366-6960</div> <div>Painting & Decorating</div> <div>INSIDE PAINTING. 5 Rooms, 1 Coat, \$95. Paint not included. 535-6126</div> <div>I SPECIALIZE IN PAINTING</div> <div>PLUS AN HONEST PRICE. I Use Pittsburgh Paints. SPECIAL ON VACANCES. Free Estimates. Insured. Call Bill. 533-2556</div>	<div>Landscaping</div> <div>POWER RAKING. Spring Cleanup work. Fertilizing. Crabgrass control. Reseeding. Lawn maintenance. 355-3115</div> <div>Lawn Maintenance</div> <div>Call me about my FREE MOWING. DEAL. Spring cleanups, power raking, thatching. James. 435-2446</div> <div>L & F LAWN MAINTENANCE. Spring Cleanup. Lawn Care. 477-1472 477-9559</div> <div>SPRING CLEAN UP. Power Raking, thatch removal, leaves, etc. Pre-Emergent Crab Grass. Control. Spring Fertilizer. Dave's Lawn Maintenance. 852-6780</div> <div>LIQUIDATE YOUR WEEDS. Small jobs. Call for Green Lawn. Licensed professionals. Call today for free estimates with no obligation. 338-8961</div> <div>HAIR CRABGRASS NOW! Liquid Fertilizer & Crabgrass Control applied on your lawn. Back & front. 5,000 sq ft. \$25. Results guaranteed. Licensed & insured. 362-7686</div> <div>Spring Clean Up. Lawn Spraying. Grow It Green. Lawn Spraying. 474-6978</div> <div>SPRING Clean up. Lawn Maintenance. Power raking. O'Neill's. Landscaping. After 5 P.M. 728-6602</div> <div>A M H LAWN SERVICE. MOWING & EDGING. 525-9123</div> <div>RESIDENTIAL LANDSCAPE SERVICES, INC. 624-9399</div> <div>Spring Clean Ups. Complete Lawn Maintenance.</div> <div>HOLDEN GREENHOUSE, INC. LIQUID LAWN FERTILIZER. Weed & Crab Grass. Control. Fungicide & Insect Control. Residential & Commercial. Complete Lawn Maintenance. Spring & Fall Cleanup. Power applied on your lawn. Cutting. Serving suburbs E. of Middlebelt. 634-0188</div> <div>C & V COOPER'S LANDSCAPE & GARDEN SERVICE. 366-6960</div> <div>SPRING CLEAN UP. Thatchings. Lawn maintenance. B. C. Scott. Lawn Maintenance. Lic. Insured. Free Estimates. 624-7239 or 569-1720</div> <div>D.R. WALTON LANDSCAPE. Spring cleanup. Free estimates. 352-6738</div> <div>C & V COOPER'S LANDSCAPE & GARDEN SERVICE. 366-6960</div> <div>GIBSON'S LAWN SERVICE. Spring Cleanups. SHRUB & TREE TRIMMING. 522-1867</div> <div>S & L LANDSCAPING. Controlled Residential. Lawn Maintenance & Landscaping. Power raking. Cleanups. Serving North & West Suburbs. 459-0375</div> <div>J & J LAWN SERVICE. Spring Clean-up & complete lawn care. FREE ESTIMATES. 474-8912 477-8890</div> <div>Lock Service</div> <div>LOCK INSTALLATION. Specialized in deadbolt locks. 472-5253</div> <div>Moving & Storage</div> <div>DOWN'S MOVING CO. Local & Statewide. One item or a household. Reasonable, licensed, insured. Piano specialists. 422-2288</div> <div>AERO MOVING, specializing in local & statewide moving. Licensed & insured. Free estimates. 645-1313</div> <div>G.B.S. MOVING & SERV. CO. If it's too heavy & looks too tough, just give us a call & we'll do our stuff. We specialize in Apt. moving. household moving & other services. Special rates for Senior Citizens. 681-6330</div> <div>F. W. Stewart Moving Co. Office & Residential. Professional, courteous. local moving. Royal Oak. 568-2418</div> <div>PROFESSIONAL MOVING CO. Local & Long Distance. Piano Specialists. SPECIAL RATES. FLORIDA. CALIFORNIA. Lic. Insured. Bill. 255-3532</div> <div>JULIUS ROSS MOVING CO. Custom work, household moving, offices, packing, pianos, appliances, local & state of Mich. 357-2674</div> <div>C & V COOPER'S Landscape & Garden Service. Spring cleanup & power raking, foundation trimming, fertilizing, seeding, sodding and planting. Maintain flower beds and lawn. Free estimates. 366-6960</div> <div>Painting & Decorating</div> <div>INSIDE PAINTING. 5 Rooms, 1 Coat, \$95. Paint not included. 535-6126</div> <div>I SPECIALIZE IN PAINTING</div> <div>PLUS AN HONEST PRICE. I Use Pittsburgh Paints. SPECIAL ON VACANCES. Free Estimates. Insured. Call Bill. 533-2556</div>	<div>Painting & Decorating</div> <div>STOP! 22 YEARS PAINTING EXP. Hygrade Painting & Decorating Co. Residential, exterior, interior. Siding, aluminum trim, and siding. Work. References upon request. Free estimates. 774-0292</div> <div>COLLEGE Students. Interior painting & wallpapering. Gutters cleaned, neat and thorough. Free estimate. Call Brian. 425-6159</div> <div>SPECIAL 50% OFF</div> <div>GOOD TILL MARCH 31. Interior-Exterior. PAINTING. Free Estimates. All Work Fully Guaranteed. 425-9805</div> <div>PAINTING & PAPERING. HANDYMAN HOME REPAIRS. CALL AFTER 5. 474-6978</div> <div>Kalko Interiors. WALLPAPERING. Painting. Furniture Refinishing. Plan your home in your home with us. Call. 752-2500 752-6673</div> <div>HIGH QUALITY. Painting Residential. Commercial. Reasonable rates. Free Estimates. References. Call Jim. Mon. 74. 5178 or 722-3394</div> <div>EUROPEAN TOUCH</div> <div>WALLPAPERING/PAINTING. Custom Wallpaper Available. Interior Decorating. Free Estimate. Insured. 549-3680</div> <div>WALLPAPERING & PAINTING. decorating services available. I take pride in my work - I try to Reasonable. Prompt service. References. Mr. Mac. 476-0437</div> <div>WALLPAPERING/PAINTING. 25 Yrs. Experience. References. Insured. Free Est. 781-8461</div> <div>PAINTING. INTERIOR & EXTERIOR. Free Estimates. Experienced. 348-2123</div> <div>\$ LOW RATES \$</div> <div>Painting repairs wallwashing. 835-8610, Eves. 24 hrs. 272-8096</div> <div>PAINTING-CUSTOM WORK. Interior, Exterior, Plaster. Great Work. Tom Watts. 545-4391. 341-8755</div> <div>Custom Painting</div> <div>Interior & exterior. Paperhanging. plaster repair. Also carpet cleaning. References. R. Wickert. Free estimates. 341-6179</div> <div>EXTERIOR INTERIOR. Painting. No job too small. Free estimate. Call Leonard Rivers. 466-5724</div> <div>CUSTOM PAINTING</div> <div>INTERIOR-EXTERIOR. Work Guaranteed. Free Estimate. All Around Region. Southfield. 569-3874</div> <div>INTERIOR PAINTING. Reasonable rates. 22 yrs. exp. 255-7853. After 5 PM. 455-8666</div> <div>FULLY PROFESSIONAL PAINTING</div> <div>Residential interior or specialty. Also Exterior. HANKS PAINTING. 476-8106 421-6316</div> <div>PAINTING-Experienced young College student to do interior or exterior work. Call Mike after 5 P.M. 476-3536 or 531-6493</div> <div>PAINTING-Oakland City only. Careful, quality work. Special winter rates. Free est. Mr. Carlson. 643-0519</div> <div>Piano Tuning</div> <div>MICHAEL R. MCGUIRE. TUNING-SERVING-REPAIRS. REGULATING-VOICING. 363-4488</div> <div>Plastering</div> <div>R.C. DRYWALL. Finishing-Repairs-Texturing. Free Estimates. 532-4496. 728-7876</div> <div>PLASTER REPAIRS. WORK GUARANTEED. Free Estimates. 325-4394</div> <div>PLASTERING & DRYWALL. Repairs, additions, new work. State lic. 346-2447. 474-0727</div> <div>Refrigeration</div> <div>PARTS & SERVICE. ALL MAKES. 24 Hrs. 7 days. Call 356-8048</div> <div>Roofing</div> <div>ABOVE ALL A GOOD ROOF. Roofing, Gutters & Aluminum siding. Quality workmanship guaranteed. 24 hrs. in business. Daney & Son Roofing Co. N.E. 12308</div> <div>TIME FOR ROOFING-GUTTERS? Work Myself. 15 Yrs. Exp. All work guaranteed. Excellent references. Free estimate. HAMILTON. Roofing, Gutters, Vents & Repairs. Reasonable. Free estimate. 476-2217</div> <div>BESTWAY BUILDERS. 537-5375</div> <div>CURTIS ROOFING. Comm'l-Industrial-Residential. Licensed, Insured. 476-1230</div> <div>A & M REPAIR CO. SPRING SPECIAL-10% Disc. with this ad, on all work completed before 4:37. Call now. 357-7185</div> <div>ALL ROOFING WORK. At lowest prices. Work myself. Free Estimates. Guaranteed. Call anytime. 534-1570</div> <div>Roofing</div> <div>Roofing-Siding-Gutters. Since 1941. 397-1900</div> <div>PLASTERING & DRYWALL. Repairs, additions, new work. State lic. 346-2447. 474-0727</div> <div>Roofing</div> <div>Quality Workmanship. Free Est. 544-1480. Do own work.</div>	<div>Roofing</div> <div>ROOFING & REPAIRS. 531-5849</div> <div>ALL ROOF REPAIRS & LEAKS. Guaranteed Licensed. Call anytime. 345-2941</div> <div>THOMPSON ROOFING. Superior Craftsmanship. winter rates. 645-2908</div> <div>ROOFING NEW & REPAIRS. Gutter vents. Work guaranteed. Free estimates. 86-4334</div> <div>Saw Sharpening</div> <div>CHAIN SAW SHARPENING & CHAIN SAW BARS. RE-WORKED & WELDED. GARDEN CENTER. 1387 W. Ann Arbor Trail. PLYMOUTH. 453-6328. Mon. Fri. 9-6. Sat. 9-3.</div> <div>Septic Tanks</div> <div>Septic Repairs-Basement Leaks. BILLODINO. 474-6224</div> <div>Sewer Cleaning</div> <div>SEWER & Drain Cleaning. Never over \$35 usually under \$25. Guaranteed. Call 322-9658 or 81-43723</div> <div>J & A SEWER CLEANERS. SINK LINES, DRAIN LINES. No Extra Charge for Sewer. Sinks or Holidays. 427-0657</div> <div>Slipcovers</div> <div>KUSTOM SLIPCOVER SERVICE. YOUR FABRIC OR MINE. 474-3283 476-0776</div> <div>CUSTOM MADE FURNITURE. SLIPCOVERS. FABRIC AVAILABLE. Call for home app'l. 538-5751</div> <div>Storm Doors</div> <div>SPRING UP your home for Spring. Strong, sharp looking work. repairs. good price. No job too small. John Mon. Fri. 835-2592. 825-1413</div> <div>Television & Radio</div> <div>YOUNG STUDENT will repair TVs for less. Wayne County. Save this ad. Call Dave after 4 P.M. 425-2802</div> <div>Tile Work</div> <div>CERAMIC TILE. Installation. new work. repairs. remodeling. No job too small. Free est. 522-8788</div> <div>Tree Service</div> <div>COMPLETE TREE SERVICE. Trimming. Topping. Removal. Reasonable. Free Estimates. CONNOLLY TREE SERVICE. INS. BONDED. FREE EST. 482-8517</div>
---	---	---	--	---	---	---	--



WIN 2 HOCKEY TICKETS

TO WIN: Send your name and address, on a postcard, to RED WING TICKETS, The Observer & Eccentric Newspapers, 36251 Schoolcraft Road, Livonia, MI 48150. Then watch the classified section every Monday and Thursday. When your name appears, you're a winner! Enter soon and as often as you like.

732 Wearing Apparel

WHITE, QUIANA wedding gown with beaded trim, and matching veil size 10, after 6 P.M. 357-0548
MINK stole, silver, waist length. Bridal gown size 7 & 8. Both fine quality. Bargains 862-0025
PICONE original wedding dress size 14, \$100 or best offer. Call after 6 P.M. 937-9415
LADIES' designer styled clothes, sizes 5-9 spring and summer, good selection. Excellent condition. 261-0485

736 Wanted To Buy

EXTENSION ladders 28' or longer wood or aluminum. KE 5-2796
WANTED to buy wood carving tools, reasonable. 626-4758
Wanted to buy household goods and furniture, one piece a room, full or a house full. 624-0829/356-3020
ALL PIANOS WANTED. Highest Prices Paid. Scanlan Pianos. 863-3232
WANTED To Buy Color TVs in need of repair. 588-5431
We Buy Used Pianos. Spinets, Consoles, Grand. TOP PRICES PAID. Mr. Holmquist. SMILEY BROS. MI 7-1177

736 Wanted To Buy

SPRING CLEANUP Used Snow mobiles & Patis, J & J Salvage. 693-1055, 625-1222, 625-5791
WANTED Baby furniture, in excellent to good condition. Playpen, GM carseat, umbrella stroller, etc. Reasonable. MI 5-0009
WANTED COLOR TVS. NEEDING REPAIR. TOP PRICES PAID. 728-5404, 261-5800
WANTED 2 Chorus Line - Fisher Theater tickets. Choice seats. 355-4888
WANTED Used Deer Hunting clothes, cheap. All sizes. Men's & Women's. 261-4706

736 Wanted To Buy

WANTED Used Deer Hunting clothes, cheap. All sizes. Men's & Women's. 261-4706
WANTED to buy wood carving tools, reasonable. 626-4758
Wanted to buy household goods and furniture, one piece a room, full or a house full. 624-0829/356-3020
ALL PIANOS WANTED. Highest Prices Paid. Scanlan Pianos. 863-3232
WANTED To Buy Color TVs in need of repair. 588-5431
We Buy Used Pianos. Spinets, Consoles, Grand. TOP PRICES PAID. Mr. Holmquist. SMILEY BROS. MI 7-1177

Newspapers

\$1.50 PER 100 LBS. DRIVE ON CONVEYOR. JEFFERSON FIBERS, INC. 10500 Intervale, Detroit (Schoolcraft & Meyers). 933-9777
RAND saw good condition. After 5 P.M. 464-6381
WANTED: Bedroom Sets, Chests, Desks, Refrigerators, Wringers, Washers, Gas Ranges, Electric Ranges, Dressers and Household. Pay Cash. Ke 1-5166
STACK bookcases, old jewelry, Royal Doulton figurines, sterling silver, and old furniture. 421-2022

736 Wanted To Buy

COLOR TVS. NEEDING REPAIR under 8 years old. pay up to \$60. 838-7842
738 Household Pets
DALMATIAN, AKC, beautiful pups, champion sired, pet & show quality. 729-9058
FREE 2 cute little black kittens. 722-0707
FREE Kitten male. Mottled black grey beige, 7 months. Urgently needs good home. Call. 435-5448
IRISH SETTER, females, two AKC, one year old, family pets, show quality, love children, pest offer over \$115 each. 474-7548
DOBERMAN 15 months. Black & Tan female \$150. 722-0707
DALMATIAN puppies AKC champion sired, pet and show quality. 729-9058
DOBERMAN puppy, black male, 9 weeks, Champion sired, bred for temperament. \$150. To excellent home only. 626-4927
COCKAPOO & Part Chihuahua pups, \$20 each. Have both parents. Farmington Hills. 477-4746
BEAUTIFUL black Lab, no papers, fantastic temperament, 10 months. Wonderful with children. Good watch dog. 425-2652
DACHA POOS, Dachshund and Poodle mix, black 6 weeks old. \$20. 861-8934

736 Wanted To Buy

COLOR TVS. NEEDING REPAIR under 8 years old. pay up to \$60. 838-7842
738 Household Pets
DALMATIAN, AKC, beautiful pups, champion sired, pet & show quality. 729-9058
FREE 2 cute little black kittens. 722-0707
FREE Kitten male. Mottled black grey beige, 7 months. Urgently needs good home. Call. 435-5448
IRISH SETTER, females, two AKC, one year old, family pets, show quality, love children, pest offer over \$115 each. 474-7548
DOBERMAN 15 months. Black & Tan female \$150. 722-0707
DALMATIAN puppies AKC champion sired, pet and show quality. 729-9058
DOBERMAN puppy, black male, 9 weeks, Champion sired, bred for temperament. \$150. To excellent home only. 626-4927
COCKAPOO & Part Chihuahua pups, \$20 each. Have both parents. Farmington Hills. 477-4746
BEAUTIFUL black Lab, no papers, fantastic temperament, 10 months. Wonderful with children. Good watch dog. 425-2652
DACHA POOS, Dachshund and Poodle mix, black 6 weeks old. \$20. 861-8934

738 Household Pets

MIXED Collie puppy, female, 4 months old, free. 477-4991
FREE to good home, 8 week old male Tiger kitten, housebroken. Call after 5:30 P.M. 537-6672
ALASKAN MALAMUTE, SHIP HERD PUPS, female, 9 weeks old. After 3 P.M. 624-9494
FREE for love, mixed Cockapoo, 8 months, male, housebroken, affectionate, good with children. 699-6691
COLLIE Mix puppies, free to good homes, 6 weeks old, male and female. Call. 477-1104
GOLDEN RETRIEVER puppy, AKC male, shots, wormed, 12 weeks old. 459-3761
AKC Cocker Spaniel male, buff, shots. 626-1057
POODLES, Tiny Toy, Apricot, beautiful color, papers, \$100. 8 weeks. Yet checked. 425-2592
FEMALE Beagle with two pups, good hunter. 421-8183
SHELTIE, 8 weeks, adorable AKC, shots, wormed, reasonable. 424-2992
GOLDEN Retriever pups, AKC, 6 weeks old. 569-3514
SIBERIAN Husky, AKC, registered, gentle, good family dog. \$50. 652-3960, 651-2081
YORKSHIRE Terriers, AKC, 9 weeks. 599-5619
FREE to good home, black cat, neutered male, approximately 2 years old. Call between 7 and 9 P.M. Mon thru Fri. VE 8-2546
PUPPY, 3 months old, half Collie, half Shepherd. \$5. 728-8490
COCKAPOO puppies, 6 weeks old, need loving homes. Great with children, won't shed. \$20. 474-7278
BEAGLE, male, 1 year, house broken. \$20. 533-6719
SIX WEEK old Brittany Spaniel, Irish Setter mixed puppies. To good homes. 425-2733
BEAUTIFUL Siberian Husky, German Shepherd pups, 7 weeks, some with blue eyes \$30 each. 522-4358
COCKER Spaniel, 7 mos. AKC registered, champion line, must sacrifice. Call after 6:30 P.M. 459-1965
SCHNODDLE, Puppies, non-shedding black beauties 7 weeks. After 5:30 weekdays. 981-1691
BRITTANY SPANIEL, 2 year old, AKC, registered, has shots, house broken, needs room to run. Best offer. 477-5165
FREE to good home, beautiful Shepherd mix, 10 months old, all shots, male. After 5 P.M. 332-9826
HIMALAYANS, 2 CFA registered, unrelated breeding pairs, 9 months. \$200 per pair. Others \$60 to \$125. 542-5762, 476-7841
SHIH TZU pups, AKC stud service, also Reasonable. 355-5747
Chocolate brown toy poodle, AKC, very tiny male. Shots, yet checked, outdoor training started. 522-7052
SIBERIAN Husky, 21, Call after 4 P.M. 476-2259
ENGLISH Springer Spaniel puppy, black and white, AKC. \$160. \$125. 373-2361
MINIATURE Schnauzer puppies, Champion sired. \$150. Try 8/9/94.
HIMALAYANS, 2 CFA registered, unrelated breeding pairs, 9 months. \$200 per pair. Others \$60 to \$125. 542-5762, 476-7841
PUPPIES, mixed breed, 5 weeks, 5 males, 2 females. \$5 each. Redford. 507-1378
FREE Collie & German Shepherd mixture, 1 1/2 years old, looking for good home. Very gentle with children. Short hair. 522-2178
SCHNAUZER PUPPIES, 10 weeks old, AKC Males. Reasonably priced. 626-6330
NEWFOUNDLAND Landseer, 4 year old male, AKC, proven stud. 261-2792
SCOTTISH TERRIER, AKC, Male, 5 months, all shots. 559-4271
THREE half German Shepherd pups, 6 weeks old. 525-1076
AKC Shepherd pups, 6 weeks, also female, 2 years. \$65. 261-5146
FEMALE, spayed, Husky-Cockapoo, needs nice home with children and yard. Call after 3 P.M. 459-4164
YORKSHIRE puppies, 4 months, AKC, champion stock. 661-9653
SHELTIE, Toy Collie, AKC male, 7 months, \$125 or best offer. 455-0854
BRITTANY pups, 9 weeks, bred to Chaucer, Number 1 Brittany in Canada, 4th in USA. 545-6968
AFGHAN female, 11 months, AKC registered, show quality, excellent with children, good temperament. 425-4463
NORWEGIAN Elkhound mother has puppies - free to good home. 255-1228
BEAUTIFUL American Eskimo Puppies, Home raised, Champion blood line, UKC Reg. Reasonable. 477-5728
MALE Collie, AKC, 2 years old, good with kids. \$100. 292-4596
POODLE, tiny toy, AKC black male, 6 weeks, mother 8in tall, 4 lbs. 673-0465
SCHNAUZER, Mini Beauties, AKC Champion sired, reliable breeder, ears, shots, trimmed, after 3 P.M. MI 4-5661
POODLES, miniature, 6 weeks old, apricot and chocolate, wormed and vet checked. No papers. \$55. Westland. 427-4033
CAIRN TERRIER, Wizard of Oz dog, AKC, 6 month female, housebroken, shots. \$50. Also aquariums and accessories. 937-1285
FREE Dog, Doberman, 9 months old female, call before 3 P.M. 728-0371
OLD ENGLISH Sheepdog, pure bred, female, spayed, obedience trained. Beautiful pet. Reasonable. 477-9494
COLLIE PUPPIES, AKC, mahogany sables, champion pedigree, lovable, intelligent, loyal, eyes checked, permanent shots. Call collect. 664-4112
DALMATIAN PUPS, AKC champion bloodlines, guaranteed. 491-2265

744 Horses, Livestock & Equipment

QUARTER THOROUGHBRED type, Dapple Grey mare, 13 1/2 hands. Expert rider needed. Excellent jumper, would do best as hunter. 631-2211
ONE double bottom plow, 3 point hitch. Corn planter, 2 row, on rubber 1 corn sheller. 349-3354
804 Airplanes
CHEROKEE 180 D, dual 360 nav, com, GS, ADF, transponder, strobe, wing leveler. Always hanged. Very clean. Call 549-3000, days Nights. 644-2105
806 Boats & Motors
SABER CRAFT 15 ft. flat bottom ski boat, 75 hp. Evinrude, tilt trailer, best offer. 878-5282
EBBtide 1974 15 ft. fiberglass, 50 hp. Johnson, excellent condition, extras. Gator trailer. \$2,200. Evenings. 425-3530
AUTOMATIC trim tabs for 24 ft. boat, like new. A pair of 14 ft. Perko outriggers. 477-3282
SAILBOAT, 7 fiberglass, one year old, Optimist Pram. \$350. 477-1723, 771-7376
MORGAN 1973, 30-2, excellent condition, well equipped. 851-8170
SAIL Boat, Snipe, 16 ft. trailer and sails. \$900 or best offer. 453-0643
PLASTIC CRAFT, 14 ft. fiberglass boat, open Evinrude, 40 hp motor, tilt trailer. A-1 condition. \$700. 19216 Shady Side, Livonia. 477-5099
BROWNING 1974 16 ft. trailer, full canvas 30 hp. Mercury, auxiliary motor mount. Excellent condition. \$2,750. 626-6331
PINTAIL Sailboat, late 1974 14 ft., very clean, must sell new boat offered. After 5 P.M. 824-2415
GLASPAR 14 ft. fiberglass boat and trailer. \$500. 261-1828
STARCRAFT 1976 18 SS, 100HP Evinrude, power tilt, wench, full canvas, extras. \$4,500. 721-5517
812 Motorcycles, Go-Karts-Mini Bikes
HARLEY 1970 750, 850 cc. good condition. Call evenings. 337-3125
HONDA 1970 750, 850 cc. like new condition. For transporting, fold down handlebars. \$150. 334-4750
HONDA GL1000, 1976, 1800 miles, showroom condition. \$2,250. 1-227-7690
SUZUKI 1976 TS 185, CBI ignition, low mileage, excellent condition. \$700. Dale. 433-1496
HARLEY 1973 Electra Glide, slightly stripped dresser, good condition. \$2,200. 1-449-4037
YAMAHA 1973 80 Enduro, 432 miles like new. 425-9047
HONDA 1976 C5000T, 1600 miles, just tuned, oil change, \$1300 or take over payments. 427-0747
HARLEY Davidson 1956, Three wheeler, best offer. Please call after 4 P.M. 261-7882
HONDA 1978 750 Super Sport, low mileage, with helmets. \$1,100. 646-5948
HONDA 1971 CL100, Good condition, low mileage. \$200. After 4 P.M. 425-1806
HARLEY Davidson 1974 SX 175 CC, 400 miles, new condition. \$600. Call after 7 P.M. 354-9639
HONDA 1972 CL 175, very good condition, 2 helmets, blue and chrome. \$325. 721-6868
HARLEY SPORTSTER 1973, with lots of extras, good condition. 476-7539
RUTMAN Mini bikes, brand new, \$165 each or best offer. Must see. After 1:30 P.M. 525-0768
HONDA 1974 125, and 1972 Honda 175, excellent condition. Both low mileage. Must sell. 455-0813
YAMAHA 1972, 650, needs service & parts. In Livonia, but call 487-4824
HONDA 1972 CL350, in very good condition, \$475. Before 6 P.M. ask for Matt. 626-7623
YAMAHA 1973 YZ 80A trail bike, good condition. \$225. 645-0465
SUZUKI 100, KAWASAKI 400. Both excellent condition. \$400 and \$900. Call between 2 P.M. & 6 P.M. 422-9422
SUZUKI, Adult owned, 1900 miles, excellent condition. \$325. 338-3089
HONDA MR 50, expansion chamber, very good condition. \$285. 455-7843
HONDA 1975 750 Under, 5000 miles, very good shape. \$450. 453-8876
NORTON 1970 750, Commando completely rebuilt, first \$600. 588-6226
HONDA - 450, 1974, fine condition, helmets asking \$900. 624-5766
SUZUKI TM75 1975, excellent condition, runs great, driven only 6 miles. \$397. 455-5173
KAWASAKI 1975 Z-1, 5,000 miles. Absolutely Mint. Condition. Many extras. \$2,000. Can be seen at Michigan Motorsport. Call. 334-1559
TRIUMPH 1973 9,000 Miles, excellent condition, complete stocked, helmets and cover included. \$1,100. After 5 P.M. 421-6296
HONDA 1974 CB550 1675 miles, showroom condition. 2 helmets. \$1,350. 522-7243
YAMAHA Mini Enduro, 1972, runs great. \$200. Call after 3:30 P.M. 425-0969
SUZUKI 1974 GT 550, Fairing and bags, low mileage. 331-6478
YAMAHA 1974 RD350, A-1 shape, low mileage. \$434. 435-6255
HONDA - 1973 350, excellent condition, low mileage, extras. \$525. After 6 P.M. 399-0323
SUZUKI 1972 TS 185, excellent condition. \$200. After 6 P.M. 477-1837

812 Motorcycles, Go-Karts-Mini Bikes

HARLEY Sportster, XLCH 1973, semi-custom, S & S Super Andrews V9 cams, R&M header, ported & flowed head, Manley Valves, springs, and more. 464-8622
YAMAHA 1973 Enduro 175, Street or Trail. \$375. 453-2297
SUZUKI 90 1972, yellow, excellent condition. \$175. 425-8412
YAMAHA 750 1974, excellent condition, low miles. \$1,100. 455-4944
SUZUKI 1974 TM 125, motor, cross or trail bike, best offer over \$325. 642-7043
TRIUMPH 1972 stock, 650 motor, low mileage on chopped frame, 16 HD hardtail, Sebring electrical, must sell. \$675. 428-4466
HONDA 750 1974, fully customized on stock frame. \$2800. Call Gary after 7 P.M. 425-5586
YAMAHA 1971 Mini Enduro 60, excellent condition. Just tuned, new sprocket and shocks. Looks and runs great. Must see. \$225. 377-8947
HONDA 1973 450 stock. \$650. Adult owned. 273-6170
814 Campers And Motorhomes
FOR RENT - MOTOR HOMES. No Mileage Charge. Roman Roads, Ltd. 422-4410
HOMETTE 1975, cement steps, shed, skirting, unfurnished, with appliances. No Down Payment, assume mortgage. Immediate occupancy. Plymouth Hills park stay or move. Call after 7:00 P.M. 1-849-5785
GMC MOTORHOME, 1975, 26 ft. low mileage. Call 8 AM 4 P.M. 549-1991
FOR RENT 1977 Winnebago, 26 ft. motorhome, fully equipped, reasonable rates. 453-3375
LITTLE Gem 1963, 17 ft. self contained trailer, sleeps 6, best offer. 352-3440
FOR RENT 26 ft. GMC Motorhome. 356-3326
DELUXE 8 ft. box cover with three sleeper insert, cabinets, top storage. CB antennae. \$475. 476-6946
RENT A 1976 ITASCA 25 Ft. Motorhome. Immediate - summer rentals. 651-5280
COACHMAN 25 ft., 1972, self contained, 20 ft. awning, low mileage, sharp and clean, sleeps 6. \$3,700. 477-9693
EMPIRE 1973 21 ft. mini, 360 Dodge engine, power steering, brakes, air, TV, am fm 8 track stereo, cruise control, very clean. \$8450. 453-6999
BLAZON, 11 ft. pickup camper 1970, self contained, extras. \$1,200. 525-4328
GMC 1974 motorhome 26 ft., loaded, updated. \$15,000. 506-5726
TRAVEL TRAILER 1972, Beebe 20 ft., sleeps 6, self contained, many extras, excellent condition. \$2,300. Call after 3 P.M. 791-0706
EMPIRE 16, 1975, Travel Trailer. Used only 4 times. Like new. KE 2-7823
SPRITE ALPINE 1971, 16 ft. self contained, light weight, can be towed behind 4 or 6 cylinder car. \$1395. After 3 P.M. 534-4145
Best Prices Anywhere
CHAMPION
TITAN
CONCORD
17, 20, 22, 25, 27 and 31 ft. available. High inventory of new and used MOTORHOMES.
H W MOTORHOMES
981-1535
WINNEBAGO 1976 27 foot, sleeps 8, low mileage, air, excellent condition, 2 door model, many extras. \$8,200 or best offer. 427-7108

814 Campers And Motorhomes

FOR RENT - MOTOR HOMES. No Mileage Charge. Roman Roads, Ltd. 422-4410
HOMETTE 1975, cement steps, shed, skirting, unfurnished, with appliances. No Down Payment, assume mortgage. Immediate occupancy. Plymouth Hills park stay or move. Call after 7:00 P.M. 1-849-5785
GMC MOTORHOME, 1975, 26 ft. low mileage. Call 8 AM 4 P.M. 549-1991
FOR RENT 1977 Winnebago, 26 ft. motorhome, fully equipped, reasonable rates. 453-3375
LITTLE Gem 1963, 17 ft. self contained trailer, sleeps 6, best offer. 352-3440
FOR RENT 26 ft. GMC Motorhome. 356-3326
DELUXE 8 ft. box cover with three sleeper insert, cabinets, top storage. CB antennae. \$475. 476-6946
RENT A 1976 ITASCA 25 Ft. Motorhome. Immediate - summer rentals. 651-5280
COACHMAN 25 ft., 1972, self contained, 20 ft. awning, low mileage, sharp and clean, sleeps 6. \$3,700. 477-9693
EMPIRE 1973 21 ft. mini, 360 Dodge engine, power steering, brakes, air, TV, am fm 8 track stereo, cruise control, very clean. \$8450. 453-6999
BLAZON, 11 ft. pickup camper 1970, self contained, extras. \$1,200. 525-4328
GMC 1974 motorhome 26 ft., loaded, updated. \$15,000. 506-5726
TRAVEL TRAILER 1972, Beebe 20 ft., sleeps 6, self contained, many extras, excellent condition. \$2,300. Call after 3 P.M. 791-0706
EMPIRE 16, 1975, Travel Trailer. Used only 4 times. Like new. KE 2-7823
SPRITE ALPINE 1971, 16 ft. self contained, light weight, can be towed behind 4 or 6 cylinder car. \$1395. After 3 P.M. 534-4145
Best Prices Anywhere
CHAMPION
TITAN
CONCORD
17, 20, 22, 25, 27 and 31 ft. available. High inventory of new and used MOTORHOMES.
H W MOTORHOMES
981-1535
WINNEBAGO 1976 27 foot, sleeps 8, low mileage, air, excellent condition, 2 door model, many extras. \$8,200 or best offer. 427-7108

814 Campers And Motorhomes

FOR RENT - MOTOR HOMES. No Mileage Charge. Roman Roads, Ltd. 422-4410
HOMETTE 1975, cement steps, shed, skirting, unfurnished, with appliances. No Down Payment, assume mortgage. Immediate occupancy. Plymouth Hills park stay or move. Call after 7:00 P.M. 1-849-5785
GMC MOTORHOME, 1975, 26 ft. low mileage. Call 8 AM 4 P.M. 549-1991
FOR RENT 1977 Winnebago, 26 ft. motorhome, fully equipped, reasonable rates. 453-3375
LITTLE Gem 1963, 17 ft. self contained trailer, sleeps 6, best offer. 352-3440
FOR RENT 26 ft. GMC Motorhome. 356-3326
DELUXE 8 ft. box cover with three sleeper insert, cabinets, top storage. CB antennae. \$475. 476-6946
RENT A 1976 ITASCA 25 Ft. Motorhome. Immediate - summer rentals. 651-5280
COACHMAN 25 ft., 1972, self contained, 20 ft. awning, low mileage, sharp and clean, sleeps 6. \$3,700. 477-9693
EMPIRE 1973 21 ft. mini, 360 Dodge engine, power steering, brakes, air, TV, am fm 8 track stereo, cruise control, very clean. \$8450. 453-6999
BLAZON, 11 ft. pickup camper 1970, self contained, extras. \$1,200. 525-4328
GMC 1974 motorhome 26 ft., loaded, updated. \$15,000. 506-5726
TRAVEL TRAILER 1972, Beebe 20 ft., sleeps 6, self contained, many extras, excellent condition. \$2,300. Call after 3 P.M. 791-0706
EMPIRE 16, 1975, Travel Trailer. Used only 4 times. Like new. KE 2-7823
SPRITE ALPINE 1971, 16 ft. self contained, light weight, can be towed behind 4 or 6 cylinder car. \$1395. After 3 P.M. 534-4145
Best Prices Anywhere
CHAMPION
TITAN
CONCORD
17, 20, 22, 25, 27 and 31 ft. available. High inventory of new and used MOTORHOMES.
H W MOTORHOMES
981-1535
WINNEBAGO 1976 27 foot, sleeps 8, low mileage, air, excellent condition, 2 door model, many extras. \$8,200 or best offer. 427-7108

814 Campers And Motorhomes

FOR RENT - MOTOR HOMES. No Mileage Charge. Roman Roads, Ltd. 422-4410
HOMETTE 1975, cement steps, shed, skirting, unfurnished, with appliances. No Down Payment, assume mortgage. Immediate occupancy. Plymouth Hills park stay or move. Call after 7:00 P.M. 1-849-5785
GMC MOTORHOME, 1975, 26 ft. low mileage. Call 8 AM 4 P.M. 549-1991
FOR RENT 1977 Winnebago, 26 ft. motorhome, fully equipped, reasonable rates. 453-3375
LITTLE Gem 1963, 17 ft. self contained trailer, sleeps 6, best offer. 352-3440
FOR RENT 26 ft. GMC Motorhome. 356-3326
DELUXE 8 ft. box cover with three sleeper insert, cabinets, top storage. CB antennae. \$475. 476-6946
RENT A 1976 ITASCA 25 Ft. Motorhome. Immediate - summer rentals. 651-5280
COACHMAN 25 ft., 1972, self contained, 20 ft. awning, low mileage, sharp and clean, sleeps 6. \$3,700. 477-9693
EMPIRE 1973 21 ft. mini, 360 Dodge engine, power steering, brakes, air, TV, am fm 8 track stereo, cruise control, very clean. \$8450. 453-6999
BLAZON, 11 ft. pickup camper 1970, self contained, extras. \$1,200. 525-4328
GMC 1974 motorhome 26 ft., loaded, updated. \$15,000. 506-5726
TRAVEL TRAILER 1972, Beebe 20 ft., sleeps 6, self contained, many extras, excellent condition. \$2,300. Call after 3 P.M. 791-0706
EMPIRE 16, 1975, Travel Trailer. Used only 4 times. Like new. KE 2-7823
SPRITE ALPINE 1971, 16 ft. self contained, light weight, can be towed behind 4 or 6 cylinder car. \$1395. After 3 P.M. 534-4145
Best Prices Anywhere
CHAMPION
TITAN
CONCORD
17, 20, 22, 25, 27 and 31 ft. available. High inventory of new and used MOTORHOMES.
H W MOTORHOMES
981-1535
WINNEBAGO 1976 27 foot, sleeps 8, low mileage, air, excellent condition, 2 door model, many extras. \$8,200 or best offer. 427-7108

814 Campers And Motorhomes

FOR RENT - MOTOR HOMES. No Mileage Charge. Roman Roads, Ltd. 422-4410
HOMETTE 1975, cement steps, shed, skirting, unfurnished, with appliances. No Down Payment, assume mortgage. Immediate occupancy. Plymouth Hills park stay or move. Call after 7:00 P.M. 1-849-5785
GMC MOTORHOME, 1975, 26 ft. low mileage. Call 8 AM 4 P.M. 549-1991
FOR RENT 1977 Winnebago, 26 ft. motorhome, fully equipped, reasonable rates. 453-3375
LITTLE Gem 1963, 17 ft. self contained trailer, sleeps 6, best offer. 352-3440
FOR RENT 26 ft. GMC Motorhome. 356-3326
DELUXE 8 ft. box cover with three sleeper insert, cabinets, top storage. CB antennae. \$475. 476-6946
RENT A 1976 ITASCA 25 Ft. Motorhome. Immediate - summer rentals. 651-5280
COACHMAN 25 ft., 1972, self contained, 20 ft. awning, low mileage, sharp and clean, sleeps 6. \$3,700. 477-9693
EMPIRE 1973 21 ft. mini, 360 Dodge engine, power steering, brakes, air, TV, am fm 8 track stereo, cruise control, very clean. \$8450. 453-6999
BLAZON, 11 ft. pickup camper 1970, self contained, extras. \$1,200. 525-4328
GMC 1974 motorhome 26 ft., loaded, updated. \$15,000. 506-5726
TRAVEL TRAILER 1972, Beebe 20 ft., sleeps 6, self contained, many extras, excellent condition. \$2,300. Call after 3 P.M. 791-0706
EMPIRE 16, 1975, Travel Trailer. Used only 4 times. Like new. KE 2-7823
SPRITE ALPINE 1971, 16 ft. self contained, light weight, can be towed behind 4 or 6 cylinder car. \$1395. After 3 P.M. 534-4145
Best Prices Anywhere
CHAMPION
TITAN
CONCORD
17, 20, 22, 25, 27 and 31 ft. available. High inventory of new and used MOTORHOMES.
H W MOTORHOMES
981-1535
WINNEBAGO 1976 27 foot, sleeps 8, low mileage, air, excellent condition, 2 door model, many extras. \$8,200 or best offer. 427-7108

814 Campers And Motorhomes

FOR RENT - MOTOR HOMES. No Mileage Charge. Roman Roads, Ltd. 422-4410
HOMETTE 1975, cement steps, shed, skirting, unfurnished, with appliances. No Down Payment, assume mortgage. Immediate occupancy. Plymouth Hills park stay or move. Call after 7:00 P.M. 1-849-5785
GMC MOTORHOME, 1975, 26 ft. low mileage. Call 8 AM 4 P.M. 549-1991
FOR RENT 1977 Winnebago, 26 ft. motorhome, fully equipped, reasonable rates. 453-3375
LITTLE Gem 1963, 17 ft. self contained trailer, sleeps 6, best offer. 352-3440
FOR RENT 26 ft. GMC Motorhome. 356-3326
DELUXE 8 ft. box cover with three sleeper insert, cabinets, top storage. CB antennae. \$475. 476-6946
RENT A 1976 ITASCA 25 Ft. Motorhome. Immediate - summer rentals. 651-5280
COACHMAN 25 ft., 1972, self contained, 20 ft. awning, low mileage, sharp and clean, sleeps 6. \$3,700. 477-9693
EMPIRE 1973 21 ft. mini, 360 Dodge engine, power steering, brakes, air, TV, am fm 8 track stereo, cruise control, very clean. \$8450. 453-6999
BLAZON, 11 ft. pickup camper 1970, self contained, extras. \$1,200. 525-4328
GMC 1974 motorhome 26 ft., loaded, updated. \$15,000. 506-5726
TRAVEL TRAILER 1972, Beebe 20 ft., sleeps 6, self contained, many extras, excellent condition. \$2,300. Call after 3 P.M. 791-0706
EMPIRE 16, 1975, Travel Trailer. Used only 4 times. Like new. KE 2-7823
SPRITE ALPINE 1971, 16 ft. self contained, light weight, can be towed behind 4 or 6 cylinder car. \$1395. After 3 P.M. 534-4145
Best Prices Anywhere
CHAMPION
TITAN
CONCORD
17, 20, 22, 25, 27 and 31 ft. available. High inventory of new and used MOTORHOMES.
H W MOTORHOMES
981-1535
WINNEBAGO 1976 27 foot, sleeps 8, low mileage, air, excellent condition, 2 door model, many extras. \$8,200 or best offer. 427-7108

814 Campers And Motorhomes

FOR RENT - MOTOR HOMES. No Mileage Charge. Roman Roads, Ltd. 422-4410
HOMETTE 1975, cement steps, shed, skirting, unfurnished, with appliances. No Down Payment, assume mortgage. Immediate occupancy. Plymouth Hills park stay or move. Call after 7:00 P.M. 1-849-5785
GMC MOTORHOME, 1975, 26 ft. low mileage. Call 8 AM 4 P.M. 549-1991
FOR RENT 1977 Winnebago, 26 ft. motorhome, fully equipped, reasonable rates. 453-3375
LITTLE Gem 1963, 17 ft. self contained trailer, sleeps 6, best offer. 352-3440
FOR RENT 26 ft. GMC Motorhome. 356-3326
DELUXE 8 ft. box cover with three sleeper insert, cabinets, top storage. CB antennae. \$475. 476-6946
RENT A 1976 ITASCA 25 Ft. Motorhome. Immediate - summer rentals. 651-5280
COACHMAN 25 ft., 1972, self contained, 20 ft. awning, low mileage, sharp and clean, sleeps 6. \$3,700. 477-9693
EMPIRE 1973 21 ft. mini, 360 Dodge engine, power steering, brakes, air, TV, am fm 8 track stereo, cruise control, very clean. \$8450. 453-6999
BLAZON, 11 ft. pickup camper 1970, self contained, extras. \$1,200. 525-4328
GMC 1974 motorhome 26 ft., loaded,

822 Trucks For Sale

DODGE D-100 ADVENTURE PICKUP, 1976, power steering and brakes, automatic, air, cruise control, AM/FM stereo, very low mileage, make offer. Town & Country Dodge, Grand River & Orchard Lake Rd., Farmington 474-6660

1976 FORD ¾ TON 4 WHEEL DRIVE 4 speed, power steering, 3,000 miles, factory warranty \$4,995

Hines Park
LINCOLN MERCURY
453-2424 425-2444

CHEVY 1977 half ton, stepside, power steering, brakes, automatic, V-8, many extras \$4,500 427-1003

LHC 1975, Loadstar, 1600 series, 18 ft aluminum van, V345 engine, 2 speed axle mud and snow tires, excellent condition, only 28,000 miles 453-1735

FORD 1976 F 100 10,000 miles, 4 cylinder, stick, stereo \$2,950 453-0521 391-0045

FORD 1967 F750, 5 yard dump truck, \$1500 533-8894

Mark Chevrolet
"TRUCK CENTER"
We Have'em
BLAZERS
CUSTOM VANS
STEP VANS
4x4's
If We Don't Have What You're Looking For...
WE'LL GET IT.
33200 Mich Ave., Wayne 722-9147 722-9081

CHEVY 1973 ¾ ton, heavy duty \$2,500 or best offer. Call after 4PM.

1974 DATSUN PICKUP
LITTLE HUSTLER
Radio, heater, super clean
Never used commercially
\$2,495.

PAT MILLIKEN
FORD
9600 Telegraph
Between Plymouth & W. Chicago
255-5840

CHEVY 1976 ¾ ton Power steering, brakes, automatic. Less than 5,000 miles. Many extras \$4,000 537-2124

GMC 1971 ¾ ton pickup V-8 307, power brakes, radio, 48 inch insulated factory camper, step bumper, trailer hook up \$1,250 477-9043

CHEVROLET 1973 pickup, 350, power brakes, power steering, side mount tool boxes 531-6478

1974 MERCURY MARQUIS BROUGHAM
2 door, hardtop, 25,000 miles, full power, one owner, exceptional car!
\$3,495

1975 BOBCAT VILLAGER
Low mileage, road wheels, radio, exceptional value, high m.p.g.
\$2,395

1975 MERCURY PARKLANE 10 PASSENGER WAGON
Factory air, stereo, many options, low mileage.
\$4,676

1976 FORD ELITE
Factory air, vinyl roof, 10,000 miles.
\$4,735

BOB DUSSEAU
31625 Grand River
474-3342

STUEVANS

SELLS FOR LESS

GET OUR DEAL BEFORE YOU BUY

• MERCURY • MONARCH
• LINCOLN • MARK IV
• COUGAR • COMET
• CAPRI • BOBCAT

LARGE INVENTORY

1976 FORD ECONOLINE VAN
Custom interior, 6 cylinder, 3 speed transmission.
\$4,995

1974 COUGAR
2 to choose, V-8, automatic, power steering, power brakes, air stereo, landau top, from
\$3,695

1976 CAPRI II
4 speed transmission, radio, radial tires, 2300 LT engine, low mileage.
\$3,295

1974 CHEVROLET NOVA
2 door, automatic, power steering, V-8, real clean.
\$2,395

1974 MUSTANG II
4 speed, radio, 4 cylinder engine, red with black trim. Sharp
\$1,995

1976 MERCURY BOBCAT
MPG WAGON
4 cylinder, 4 speed, luxury model, luggage rack, radio, white wall tires, steel wheels, low mileage.
\$3,195

1975 COUGAR XR7
Full power, air, stereo, Landau top.
\$4,195

1975 FORD THUNDERBIRD
Full power, air, landau top, luxury wheel covers, AM/FM stereo, tinted glass. Exceptional condition.
\$5,795

1975 MARK IV'S
Some with sun roof. All low mileage. Loaded including tape deck, AM/FM, air conditioning, speed control. Priced sensibly.
\$4,295

1975 FORD ELITE
2 door, low miles, V-8, automatic, power steering and brakes, air, tinted glass, vinyl top.
\$4,295

1973 THUNDERBIRD
LANDAU
Beautiful Aztec yellow, exceptionally clean, stereo, air conditioning, full power, vinyl top.
\$3,995

1976 MUSTANG II
4 speed, radio, 4 cylinder engine, red with black trim. Sharp
\$1,995

1976 MERCURY BOBCAT
MPG WAGON
4 cylinder, 4 speed, luxury model, luggage rack, radio, white wall tires, steel wheels, low mileage.
\$3,195

1972 THUNDERBIRDS
2 to choose from. Fully equipped with air conditioning, stereo, vinyl top, specially priced from
\$1,995

STUEVANS
32000 FORD ROAD
(near Merriman)
GARDEN CITY 425-4300

822 Trucks For Sale

FORD 1972 F-250, automatic, power brakes, power steering, air, 33 in camper with window boot, good condition. \$1850 354-9356

DODGE, 1972, 4 door crew cab, 6 box insulated cap, clean, low miles, 6 cylinder auto, \$1450 464-1695

BRONCO, 1976, automatic, power steering, 4 wheel drive, rear seat, exceptionally nice. Avis Ford, Telegraph at 12 Mile 354-3100

GMC 1974, 4 wheel drive Jimmy, 307 automatic, power brakes, air, two 109 in CB Whip antennas \$1500 or best offer 425-3146

823 Vans
DODGE VAN 1974, full custom, V-8, automatic, power steering, and brakes, this week only at \$2,915 453-1735

VANS OF ALL SORTS
20 to choose from. Some customized. As low as \$1,495 354-6600

DODGE VANS, 1974's-1976's. Several to choose from. Come see and drive! Town & Country Dodge, Grand River & Orchard Lake Rd., Farmington 474-6668

CHEVROLET 1976 Beauville, air, many extras, like new. \$575 453-7966

BEAUVILLE Chevy 1976 power, two 3rd seat heavy duty suspension, white walls, low mileage, \$5,850 467-1430

FORD Econoline 100, 1972, 6 cylinder, runs well. Call after 3PM 474-9146

FORD 1973 F-300 window van, 9 passenger, 8 auto, power, 45,000 miles. \$2,400 476-1086

DODGE 1975, Van, customized, best offer 391-067

FORD 1975 Club Wagon, \$250, 6 passenger, automatic, air, like new 22,000 miles. 334-7578

DODGE 1973, 318, power steering, power brakes, customized by Halton \$3,200 Between 8AM-4PM 525-1895

1974 Dodge Custom Van
Automatic, power steering, stereo, captains chairs, sink, ice box, air wheels, absolutely like new \$4,895

Hines Park
LINCOLN-MERCURY
453-2424 425-2444

CHAPEAU Club Wagon 1974 Ford executive car, 6 passenger, power steering & brakes, dual air conditioning, rustproofed \$3,995 425-4332

DODGE Royal Sportsman, 1972, max. cooled windows, air, 318 V-8, automatic, power steering & brakes, dual heater, AM/FM stereo, power windows, excellent condition. \$3,800 474-2713

AUDI 100LS 1972, Automatic, air, AM-FM, low miles, 2 door, excellent condition 887-6461

PORSCHE 1974 911 New silver, FM tape excellent condition, \$5,500 Evenings 374-3399

BMW 1974, Bavarian, automatic, air, stereo, sunroof, metallic, black interior, immaculate \$7850 626-1336

AUDI 100LS 1972, Automatic, air, AM-FM, low miles, 2 door, excellent condition 887-6461

PORSCHE 1974 911 New silver, FM tape excellent condition, \$5,500 Evenings 374-3399

VOLVO 1974, 144, full impet, 4 door, rust proofed, radials, dealer service \$3,400 or best offer. Between 3-5 PM 464-0948

CORVETTE COUPE, 1977, 1.82, automatic, power, air conditioning, American wheels, orange, Roger Penske Chev 355-1009

MERCEDES 1976 300D, stereo, excellent condition. All service records available 852-2323 or 852-2328

CORVETTE 1976, bright orange, automatic, power, air conditioning, excellent condition, \$7,500 478-8755

FIAT 1975, 128 SL, 20,000 miles, AM/FM stereo, \$1,995 525-5469

CORVETTE 1976 Orange air, AM-FM, 4,000 miles, \$7,900 Rochester 652-9416

MERCEDES BENZ 1970, limited edition, original owner, 353,1990, 851-8585

CORVETTE 1973, coupe, automatic, air, stereo, tilt-wheel, luggage rack, under-coated, C.D. ignition, original owner \$5,800 459-5495

823 Vans

FORD, 1976, Chateau, AM-FM stereo, trailer package, 2 tone, power steering, brakes, beautiful condition, \$3000 422-5388

DODGE, 1975, Tradesman 100, fully customized, automatic, power steering & brakes, mint condition, 522-3793, Evenings, 459-4299

BLUE classic custom Dodge van, 318 automatic, power steering, disc brakes, positrac axle mag, Shaz-Craig P.M. 8 track power, vinyl, tinted, Ziebarted 485-2830

FORD 1972 Chateau Van, 302 V-8, 8 passenger, power steering, power brakes, air, radio, tinted glass, sun shades, some rust, \$1,850 453-8038

FORD 1976, 150, power steering, power brakes, air, V-8 custom interior & exterior, \$6300 584-6976

VW 1971, 9 passenger, AM/FM, 22, 24 mpg, Best offer 363-1086

FORD Van 1975, V-250, low mileage, air, automatic, speed control, custom interior, alarms, stereo, sun roof, single side band CB, electric refrigerator, TV, auxiliary tank and batteries, \$6,700 450-2275

INTERNATIONAL Step Van, 1968, very good condition, \$850 After 6 477-3122

CHEVY 1976 Sport van, automatic, V-8, air, ¾ ton, \$4850 255-0965

CHEVY 1976, silver, custom van, power steering, automatic, 302 AM/FM cassette, CB, loaded, must see \$6500 or best offer 459-1410

CHEVY 1974 van, 20 series, air, automatic, power brakes, custom carpeting, after 5 PM 453-2227

FORD 1975 window van, 8 passenger, A.M. radio, air, power steering, brakes, 138 inch wheel base. Must sell 464-0718

824 Sports And Imported Cars
PLYMOUTH ARROW GT, 1976, 5 speed, AM-FM with cassette, like new \$2,795, O'Hara Datsun, 35655 Plymouth Rd. 425-3311

DATSUN 260Z 2+2, 1974, automatic, air conditioning, AM/FM radio, 22,000 miles, like new \$4,995 O'Hara Datsun, 35655 Plymouth Rd. 425-3311

PORSCHE 1973, 911 New silver, FM tape excellent condition, \$5,500 Evenings 374-3399

BMW 1974, Bavarian, automatic, air, stereo, sunroof, metallic, black interior, immaculate \$7850 626-1336

AUDI 100LS 1972, Automatic, air, AM-FM, low miles, 2 door, excellent condition 887-6461

PORSCHE 1974 911 New silver, FM tape excellent condition, \$5,500 Evenings 374-3399

VOLVO 1974, 144, full impet, 4 door, rust proofed, radials, dealer service \$3,400 or best offer. Between 3-5 PM 464-0948

CORVETTE COUPE, 1977, 1.82, automatic, power, air conditioning, American wheels, orange, Roger Penske Chev 355-1009

MERCEDES 1976 300D, stereo, excellent condition. All service records available 852-2323 or 852-2328

CORVETTE 1976, bright orange, automatic, power, air conditioning, excellent condition, \$7,500 478-8755

FIAT 1975, 128 SL, 20,000 miles, AM/FM stereo, \$1,995 525-5469

CORVETTE 1976 Orange air, AM-FM, 4,000 miles, \$7,900 Rochester 652-9416

MERCEDES BENZ 1970, limited edition, original owner, 353,1990, 851-8585

CORVETTE 1973, coupe, automatic, air, stereo, tilt-wheel, luggage rack, under-coated, C.D. ignition, original owner \$5,800 459-5495

824 Sports And Imported Cars

DATSUN, 1974, 610 AM-FM stereo, new radials, \$1750 or best offer. 261-4553, 348-1162

CAPRI 1974 silver blue, decor group auto, V-8, excellent condition, low mileage, \$2,450 or best offer. 728-6458

JAG CLOSETOUT
LIQUIDATION SALE
EVERY CAR MUST GO!
WHOLESALE PRICES
DEALERS WELCOME

Jag 70 XJ6 silver \$3,495
Jag 74 XJ6 yellow \$7,995
Jag 74 XJ6 Roadster \$8,995
Jag 75 XJ6 2 door, blue \$10,500
Jag 76 XJ6 2 door, silver \$13,000
Page 352-8580 Telegraph 9 1/2 Miles

CORVETTE 1972, T-top, 350 4 speed, am-fm, power steering, tilt wheel, tinted glass, alarm, new paint, low mileage 478-2505

CORVETTE 1972, air, automatic, cruise, am-fm, stereo, tape deck, loaded \$9800 Evenings 642-7250

PORSCHE 1976 911's, coupe 5 speed, alloy wheels, AM/FM cassette, fog lights, excellent condition 623-1832

FIAT 1971 Sport Spider convertible \$500 Call after 6 P M 689-2740

CORVETTE 1975, White convertible, automatic, air, black vinyl top, automatic, power steering, tilt wheel, tinted glass, alarm, new paint, low mileage 478-2505

SKYLARK 1970 87,000 miles, new tires, body condition good, dependable \$800 422-2478

BUICK SKYLARK 1972, V-8, automatic, power, 30,000 miles, clean \$1,995 Jeannette Pontiac, Plymouth 453-2500

LESABRE 1973, Custom vinyl top, Power brakes, windows, steering lock, Air, very clean \$2000 Call after 5 PM 681-3827

SKYLARK 350 1972, power steering, power brakes, automatic, air, one owner, low mileage, \$1850 GA 24926

ESTATE Wagon, 1973, power steering, power brakes, 455 engine, regular gas, excellent condition, 45,000 miles \$2500 357-2345

RIVERIA 1973, red and white, full power, private owner, \$3,000 464-3363

ELECTRA 1971, 2 door, power steering, clean, \$1150 464-7871

CENTURY 1974, 4 door, 350 V-8, automatic, power steering, brakes, rear defogger, \$1850 \$2,495 476-0785

APOLLO 1975, V-8, automatic, power steering, power brakes, air, 31,000 miles, \$2,500 Evenings, 334-0367

SKYLARK 1975 V-8, automatic, air, power windows, Excellent transmission, \$1,995 Call after 6PM 459-2596

SKYLARK 1972, 4 door, 350 V-8, vinyl top, excellent condition, \$1,350 455-7077

ELECTRA LIMITED 1974, fully loaded, excellent condition, \$3,900 464-6320

854 American Motors
JAVLIN, 1971, SST, bucket seats, mag, automatic on the floor, No rust \$1150 729-4980

AMHASSADOR 1970, power steering, power brakes, air, excellent condition. Good transportation \$750 721-5125

GREMLIN 1972, Automatic, 6 cylinder, Colorado, air, rust proofed, rustless. Mechanically perfect, new tires, \$1175 855-2757

PACER 1975, Excellent condition, air conditioning, AM-FM radio, radial tires, rustproofed, 1976 After 6 P.M. 261-7682

GREMLIN X 1974, Automatic, power steering, air, rear defogger, AM-FM stereo, rustproofed, \$2,000 or offer 474-1164

MATADOR 1973, 2 door, automatic, power steering, A.M. 31700 miles, 304, 2 barrel, \$1700 522-1160

HORNET 1973, automatic, air, good tires, excellent running condition, \$1550, best offer After 5 261-2735

HORNET 1970, 6 cylinder, stick shift, no rust, AM-FM, new tires, Excellent condition \$775 729-4980

HORNET 1971, SST, air, automatic, new exhaust, very clean, snows, 20,000 miles, \$1,250 333-2329

GREMLIN 1974, automatic, AM-FM, 232, 6 cylinder, new brakes, tires, carburetor, shocks, \$1400 522-1160

858 Cadillac
COUPE DEVILLE, 1974, 16,000 miles, all power, cruise control, 355-3511

COUPE DEVILLE, 1976, low mileage, Loaded, Immaculate, Sharp, Light blue, leather top, \$27,850 372-8350

CADILLAC 1964, sharp, clean, no rust, low mileage, \$1285 616-796-2069

COUPE DEVILLE, 1968, loaded, good condition \$500 firm. Westland 265-3450

SEDAN DeVille 1975, Excellent condition, low mileage, owner, blue \$4440 465-8440

CADILLAC CONVERTIBLE 1975, well maintained, full power, new top, black over white, air, AM-FM stereo, radio, tape deck, \$3500 or best offer. Call after 6 PM, 559-0585

ELDORADO 1972, 2 door, cabriolet top, good condition, good tires, loaded Clean 427-3231

1971 CHRYSLER TOWN & COUNTRY WAGON
Automatic, power, air, am/fm stereo. Extra sharp.
\$1,995

1975 CHEVELLE MALIBU CLASSIC
V-8, automatic, power, air, rally wheels
\$2,995

1960 GRAND PRIX
Sharp
\$995

1975 CAPRICE CLASSIC
All power, stereo, low miles
\$3,895

1972 MERCURY MONTEREY
4 door, automatic, power, air, vinyl roof.
\$1,995

1973 CHEVELLE MALIBU
2 door, V8, automatic, power, air, new steel belted radial tires.
\$2,395

1974 FORD MUSTANG II
4 speed, extra sharp.
\$2,195

1974 VEGA
Automatic, new radial tires, sharp.
\$1,795

854 American Motors

1976 AMC PACER
2 door, factory official car, automatic, power steering, factory air conditioning, radio, 5,000 miles, \$3,795

Fiesta AMC Jeep
1205 Ann Arbor Rd
Plymouth
453-3600

MATADOR BROUGHAM, 1974, 2 door hardtop, an honest 24,000 miles on this 8 cylinder automatic with power steering and brakes \$2,295 Colony Chrysler - Plymouth 453-2255

HORNET STATION WAGON, 1974, automatic transmission, power steering, Ideal 2nd car. Avis Ford, Telegraph at 12 Mile 354-3100

JAVELIN, 1968, new tires & battery 6 cylinder great gas mileage, must sell \$300 425-7494

AMHASSADOR 1971, excellent shape, air conditioning, new brakes, water pump, blower motor, \$950 455-0942

856 Buick
ELECTRA 225, 1972, 2 door, hard top, automatic, power steering, air conditioning, AM-FM stereo, power windows, only 49,000 miles, one owner, new car trade \$1,995 Stella Buick 531-2500

CENTURY 1974, 350, air, very clean, low mileage, \$2800 459-0396

SKYLARK 1970 87,000 miles, new tires, body condition good, dependable \$800 422-2478

BUICK SKYLARK 1972, V-8, automatic, power, 30,000 miles, clean \$1,995 Jeannette Pontiac, Plymouth 453-2500

LESABRE 1973, Custom vinyl top, Power brakes, windows, steering lock, Air, very clean \$2000 Call after 5 PM 681-3827

SKYLARK 350 1972, power steering, power brakes, automatic, air, one owner, low mileage, \$1850 GA 24926

ESTATE Wagon, 1973, power steering, power brakes, 455 engine, regular gas, excellent condition, 45,000 miles \$2500 357-2345

RIVERIA 1973, red and white, full power, private owner,

866 Ford

MAVERICK 1974, 4 door sedan, 300 V-8, automatic, power steering, radio, air, LDO package, low mileage, 52,500 miles, excellent condition, \$2,500 firm. Mr. Johnson. 525-5801

TORINO 1971, automatic transmission, full power, real clean, \$1,175 or best offer. 522-4715

TORINO 1970, 4 door, new shocks, new muffler, starter, air, automatic, power steering, V-8, 43,000 miles, owned by widow. 349-0697

TORINO 1971, 2 door hardtop, automatic transmission, power steering, AM radio, \$475. Call Doug before 2 PM. 427-9392

MUSTANG GHIA 1974, air, stereo, loaded, excellent condition, white. \$2,200. 474-5476

PINTO STATION Wagon 1973, 4 speed manual, new tires and exhaust, luggage carrier, 37,000 miles, \$1,050. 464-1007

TORINO 1970, Brougham, 4 door, loaded with options, new brakes, low mileage, \$1,500. 729-1987

TORINO 1971, power steering, power brakes, V-8, some rust, runs good. \$500. 478-4175

PINTO 1971, 4 door, 4 speed, AM radio, radials, new disc brakes, muffler, exhaust, rust proofing, 21 M.P.G. \$595. 421-6832

LTD Brougham 1973, air, power, 2,000 miles, mint condition, 478-1821

MAVERICK 1975, 6 cylinder, 18,500 miles, to and from work only, excellent condition. 532-5580

LTD 1975, Country Squire Wagon, Mint option included, Super condition, 14,000 miles, \$2,200. 455-5801

TORINO 1972, Grand 2 door, vinyl, air, radials, snows, low mileage, \$1,500. 433-9039

RANCHERO 1972, less than 30,000 miles, power steering, good condition. 453-7185

LTD 4 door, 1970, 390 engine, some rust. \$500. GA 11814

GRANADA 1975, automatic, power steering, 25,000 miles, AM/FM stereo, excellent condition. 397-1027

ELITE 1976, power steering, brakes, air, AM/FM stereo, blue, white vinyl top, \$4,100. 425-3013

MUSTANG II Mach 1 1976, 3 door, power steering, brakes, 4 speed, stereo, air. 455-9116

LTD 1973, air, automatic, radio, power steering, brakes, power windows, new exhaust, vinyl top, Mornings. 729-8599

1972 Gran Torino

Automatic, Bicycinder, radio, heater, white side walls, your present car will make the down payment \$995

PAT MILLIKEN

FORD
9600 Telegraph
Between Plymouth & W. Chicago
255-5840

MAVERICK 1975, 4 door, excellent condition, luxury interior, exterior. 261-3924

FORD 1973, Station Wagon, radio, heater, power steering, power brakes, 39,000 miles, \$1,450. 425-1013

MUSTANG II 1975, 4 speed, radial tires, 23,000 miles, good condition, \$2,200. 464-7020

TORINO 1970, 300 V-8, SS, 50 series tires, AM/FM 8 track stereo, power steering, power brakes, new brakes \$1,100. 464-2592

866 Ford

STATION Wagon, 1972, 18 passenger, 63,000 miles, air, \$490. 525-4325

GALAXIE 500, 1973, 2 door, V-8, new battery and tires, runs excellent. \$1,700. 455-1937

MAVERICK 1975, power steering, brakes, AM-FM radio, 4 door, 21,000 miles, engine 5000. \$2,285. 525-5092

LTD 1970, 2 door, air conditioning, good body, excellent running condition, 19 mpg, \$800 offer. 349-7823

FORD LTD 1973 Brougham, 2 door, 35,000 miles, power steering, rear defroster, 54,000 miles, \$1,895. Week days after 7 PM, Saturday, Sunday 10 AM - 6 PM. 535-2924

MUSTANG II 1976, 4 speed, 4 cylinder, excellent condition, Hatch back, 12,000 miles, air, radials, stereo, aluminum wheels, digital clock \$2,290. 453-5875

TORINO 1973 loaded, After 5 PM. 729-1306

MAVERICK 1972, automatic, good tires, Call after 6 PM. 422-8508

MAVERICK 1975, 4 door, factory air, 254 CID, automatic, power steering, vinyl roof, steel radials, like new, Wife's car. \$2,795. 455-9405

PINTO 1972, Runabout, good condition, low mileage, radial tires, 12,000 miles, \$4,295. 981-1365

LTD 1976, air conditioning, electric rear defroster, excellent condition, 12,000 miles, \$4,295. 981-1365

LTD 1976, 4 door, cream, fully equipped including air, superb condition, 13,800 miles, \$4,295. 522-7913

FORD 1932 Replica, Roadster, 42 Merc engine, 4 speed transmission, with many extras, \$1,500. 728-6209

GRAN TORINO 1974, 6 passenger wagon, power steering, brakes, doorlocks, air, tinted glass, rack, excellent condition, \$2,400. 851-6528

MUSTANG 1975, Mach 1, loaded, immaculate, automatic, power steering, brakes, AM/FM stereo, 591-6384 or 421-4182

ELITES 1976, Professionally maintained from our Rental Fleet, \$4,295. Call HERTZ 10AM-5PM Mon & Fri till 9PM. 528-3660

GRANADAS 1976, Professionally maintained from our Rental Fleet, \$3,795. Call HERTZ 10AM-5PM Mon & Fri till 9PM. 528-3660

868 Imperial

Imperial LeBaron 1973, 4 door, triple wheel, all power, tilt wheel, cruise control, must see to appreciate. Crestwood Dodge, 3260 Ford Rd. 421-5700

870 Jeeps & Other 4 Wheel Drive

CJ-7 1976, extras, good condition, \$4,400 or best offer. 534-2941

FORD 1976, 4 wheel drive, F-250, heavy duty suspension, power steering, brakes, 4 speed, low miles, many extras \$5,500. 651-3481

FORD 1976, F-150 4 wheel drive, pickup, loaded, low miles, \$4,700. 453-8738

CUTLASS S-1 1973, a super car with real power, low miles, V-8 automatic, power, AM-FM stereo, factory air, vinyl roof, \$2,895. Also a new Cutlass without air for \$800. Less Colony Chrysler Plymouth, 111 Ann Arbor Rd. 453-2255

INTERNATIONAL 1968 Travelall, 4 wheel drive, power steering, brakes, good hunting vehicle, extras \$1,500. 349-8820

870 Jeeps & Other 4 Wheel Drive

BRONCO 1973, 4 wheel drive, 2 top, many extras Very good condition. 645-0835

JEEPSTER convertible, 1969, 4 wheel drive, new tires, V-8 engine, \$1,550. After 5 PM. 349-1291

BLAZER 1976, 4 wheel drive, air, automatic, Cheyenne package, loaded, warranty, 7,000 miles, \$6,200. 278-7272

CHEVY SILVERADO 1971, Suburban, 4 wheel drive, power steering, brakes, air, cruise control, trailer towing, red and white, loaded, 19,000 miles, \$6,900. Call after 6 PM. 476-7393

BLAZER 1973, Cheyenne Package, stereo, heavy duty suspension, After 5PM. 476-7393

872 Lincoln

LINCOLN CONTINENTAL 1975, 4 door, full power, all the goodies plus cruise control, tilt wheel, A real bargain at \$5,595. O'Hara Dat Sun. 35655 Plymouth Rd. 425-3311

CONTINENTAL 1973, 4 door hard top, gold, 1 owner, rides like new, loaded, best offer. 457-5338

CONTINENTAL 1976, 8 months old, impressive elegance in white and gold, loaded with luxury extras Status plus. 937-2300

CONTINENTAL 1973, 4 door black, full power, low mileage, 1 owner. 522-0881

1975 MARK V

Loaded, 16,000 miles, spare never used TRY IT YOU'LL LIKE IT!

Hines Park

LINCOLN-MERCURY
453-2424 425-2444

MARK IV 1974, white on white, camel leather interior, air, full power, other luxury options, extra set wheels with snows, new car. First \$5,800. 689-4343

MARK IV 1974, moon roof, loaded, very sharp, low miles, \$6,350. 464-7023

CONTINENTAL 1973, excellent condition, 37,000 miles, black with white leather interior, wife's car. \$3,900. 474-7116

874 Mercury

COUGAR 1975, XR-7, silver, air, stereo, buckets, much more, 18,000 miles, \$4,500. After 5 PM. 425-9808

MERCURY 1972, 2 passenger Villager Wagon, All power, low miles, factory air, 100% warranty on motor & transmission \$1,395. Colony Chrysler - Plymouth, 111 Ann Arbor Rd. 453-2255

874 Mercury

MONTEGO 1973, MX Brougham, AM/FM, power steering, power brakes, air, very clean \$1,850. 525-0126

COMET 1969, Sports Coupe, runs well, needs minor transmission work, \$1,100 or best offer. 453-1476

MERCURY 1973, Colony Park 8 passenger wagon, full power, excellent condition, \$2,395. After 1 PM. 453-4396

BOBAC MPV wagon, 1976, air, AM/FM, deluxe interior, radials, rear defroster, rustproofed. \$3,395. 525-2828

COMET 1973, GT, 302, 3 speed, 32,000 miles, AM-FM stereo, new tires, Call after 5 PM. 561-3458

COUGAR 1968, XR 7, V-8, automatic, vinyl roof, power steering, power brakes, radio, heater, snow tires, \$2,500. 474-8906

874 Mercury

COUGAR XR7 1976, air, am/fm stereo & track cruise control, \$500 miles, excellent condition, \$2,550. 459-1684

MERCURY Cougar 1974, XR7, red & white, full power, FM stereo, many extras Radial tires, excellent condition. Must see to appreciate. 682-3130

COUGAR XR 7 1977, 800 miles, 3 weeks old, triple Door grey, all options, quad tape, \$6,500. GA 1-9099. 453-4396

MONTEGO 1973, MX, air, power steering, brakes, AM/FM, low mileage, \$1,800. 336-4002

MAURADER 1969, power steering, brakes, AM-FM stereo, Mags, Vinyl top, \$550. Call Jim. 535-4166

MONARCH 1975, 4 door, 302 engine, automatic, power steering, brakes, vinyl roof, decor group, \$3,050. After 3PM. 522-1215

876 Oldsmobile

OLDS 1973, 2 door 88, air, full power, automatic, 1 owner, low mileage, perfect shape. \$2,400. After 6. 349-3713

CUTLASS 1975, power steering, cruise control, AM radio, \$3,450. 689-1289

OLDS 1973 custom cruiser, 8 passenger, power steering, brakes, air conditioning, luggage rack, radials, 23,000 miles, very good condition, asking \$2,700. 455-4552

CUTLASS 1970, burgundy, white top, white buckets, power & air. \$1,550. 455-9265

ROYALE 1973, excellent condition, many extras, low mileage, below wholesale \$1,950. 583-1234. 647-4010

CUTLASS 1974, power steering, power brakes, air, \$2,700. 474-3529

874 Mercury

COUGAR XR7 1976, air, am/fm stereo & track cruise control, \$500 miles, excellent condition, \$2,550. 459-1684

MERCURY Cougar 1974, XR7, red & white, full power, FM stereo, many extras Radial tires, excellent condition. Must see to appreciate. 682-3130

COUGAR XR 7 1977, 800 miles, 3 weeks old, triple Door grey, all options, quad tape, \$6,500. GA 1-9099. 453-4396

MONTEGO 1973, MX, air, power steering, brakes, AM/FM, low mileage, \$1,800. 336-4002

MAURADER 1969, power steering, brakes, AM-FM stereo, Mags, Vinyl top, \$550. Call Jim. 535-4166

MONARCH 1975, 4 door, 302 engine, automatic, power steering, brakes, vinyl roof, decor group, \$3,050. After 3PM. 522-1215

876 Oldsmobile

OLDS 1973, 2 door 88, air, full power, automatic, 1 owner, low mileage, perfect shape. \$2,400. After 6. 349-3713

CUTLASS 1975, power steering, cruise control, AM radio, \$3,450. 689-1289

OLDS 1973 custom cruiser, 8 passenger, power steering, brakes, air conditioning, luggage rack, radials, 23,000 miles, very good condition, asking \$2,700. 455-4552

CUTLASS 1970, burgundy, white top, white buckets, power & air. \$1,550. 455-9265

ROYALE 1973, excellent condition, many extras, low mileage, below wholesale \$1,950. 583-1234. 647-4010

CUTLASS 1974, power steering, power brakes, air, \$2,700. 474-3529

876 Oldsmobile

OLDS 88 1973, 2 door, air, excellent condition, \$1,900. 455-9184

CUTLASS Supreme 1976, low mileage, like new, 350V8, power steering, brakes, air, post-traction, am/fm, Ziebart and more. \$4,500. 645-5649

CUTLASS 1974, G.S.S. limited edition, mag wheels, bronze with vinyl strips & white top, white vinyl upholstery, air, twin racing mirrors, all power and more, Mint condition. If you want a clean sharp car, this is it \$3,450. 559-7555 or 357-1782

VISTA-CRUISER 1976, Power brakes and steering, air, posi, AM-FM, luggage rack. \$5,000. Must sell. 455-9265

CUTLASS SUPREME BROUHAM 1976, air, stereo, wire wheels, extras, \$4,995. Days, 535-3385, Eves. 373-1034

CUTLASS 1970, good condition, \$3,235. Call between 1-4 PM. 981-0461

876 Oldsmobile

OLDS 88, 1973, convertible, Power steering, power brakes, air, AM/FM radio, good condition. 646-8200

BEFORE YOU BUY SEE SUBURBAN OLDS

For Metropolitan Detroit's Largest Inventory of 1975 and 1976 Oldsmobiles

Troy Motor Mall Birmingham-Bloomfield Hills 643-0070

876 Oldsmobile

OLDS 88 1973, 4 door, air, power steering, brakes, windows, seats, vinyl roof, very good condition. 277-1964

CUTLASS 1973, Supreme, power steering, power brakes, air, rear window defogger, AM/FM stereo, vinyl top, \$2,550. After 6 PM. 535-5582

CUTLASS Salon, 1975, power steering, power brakes, air, rear window defogger, AM/FM stereo, vinyl top, \$2,550. After 6 PM. 535-5582

CUTLASS 1977, Brougham, Forced to sell, 1000 miles, loaded with extras, \$5,995. 348-9723

CUTLASS 1976, Hatchback, every available option, 14,000 miles, rust proofed, \$5,300. 274-2612

DELTA Royale 1974, brown, white vinyl roof, all power, stereo, air, cruise control, etc., excellent condition, 25,000 miles, \$3,295. 422-1144

876 Oldsmobile

ROYALE 1974, 2 door, air, stereo, vinyl roof, Ziebart, \$2,400. 478-2540

CUTLASS 1975, showroom condition, 15,000 miles, \$3,350. 644-9422

CUTLASS SUPREME 1972, Power Vinyl roof, Defogger, New tires, Wire wheels, 24,000 miles, \$1,950. 626-2676

CUTLASS Supreme 1975, 37,000 miles, air, power steering, power brakes, \$2,450. 476-9667

CUTLASS 1976, Brougham, landau air, power, AM-FM stereo, cruise, super steel wheels, \$3,295. 349-8317

REGENCY 1973, dark blue, light blue vinyl top, full power, cruise, stereo, maintenance log, immaculate. 398-1748

876 Oldsmobile

OMEGA 1976, 2 door, 6 cylinder, automatic, \$2,700 firm. NE 3-5450

BARRACUDA 1974, red with white top, V-8, automatic, showroom new. Priced to sell. 354-6600

VALIANT CUSTOM 1975, 4 doors, full equipped including air, \$2,295 to \$2,445. 2 year warranty, Colony Chrysler - Plymouth, 111 Ann Arbor Rd. 453-2255

PLYMOUTH BARRACUDA 1973, Automatic, power, red and white, vinyl roof, showroom new, Crestwood Dodge, 32850 Ford Rd. 421-5700

878 Plymouth

Payroll Deduction & Rebates available to all Chrysler Corp. Employees.

ROLLIE BARRETT

30777 Plymouth Rd. 525-5000

PLYMOUTH GTX 1971, automatic, console, power steering and brakes, air conditioning, triple black, Priced to sell. 440. Tel-12 Dodge. 354-6600

NOW IS THE TIME TO BUY A SNO-FITER (Plow Truck)



NEW 1977 SNO-FITER
11 LEFT AT TREMENDOUS SAVINGS
COMPARE AT \$5869

NOTE: SNOW PLOW AND ACCESSORIES REMOVABLE FOR SUMMER USE.

"Drive a little, Save a lot"

CRESTWOOD DODGE

32850 Ford Rd. (at Venoy) 421-5700

SAVINGS GALORE!

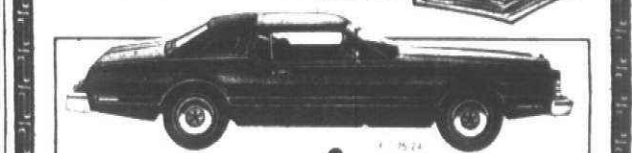

1975 THUNDERBIRD
-Luxury exterior, silver blue, power seats, windows, cruise control, 26,000 miles. \$5495

1975 MERCURY MONTEREY
Air, stereo, excellent condition. Only \$3395

1975 VEGA ESTATE WAGON
Automatic, air, low miles. \$2195

1976 PACER X
Yellow, just like new. Only \$2495

1976 MAVERICK
Automatic, power steering, air. Priced to sell. \$2695



1974 COUGAR XR7
Air, stereo, mag wheels. Only \$2795

1976 PINTO WAGON
Automatic, air, 11,000 miles. \$2995

1975 GRANADA
Automatic, power steering, Showroom fresh. \$2995

1973 GRAN TORINO
Priced to sell. \$1495

1973 GRAN TORINO SPORT
Triple black, air, stereo, mag wheels, \$300 down should handle. \$1995



1974 MUSTANG II GHIA
Air, power steering, low miles, excellent condition. A real buy at \$2195

1974 PINTO
Excellent condition, accent paint treatment. Only \$1695

1973 LTD COUPE
Vinyl roof, air. \$1695

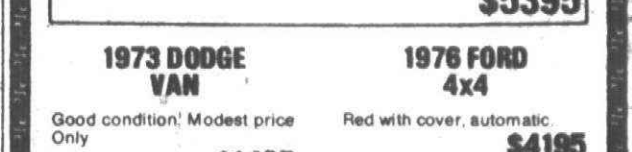

Look at this Beauty
1976 CHATEAU CLUB WAGON
Air, 2 tone paint treatment, A real beauty. Only \$5395

1973 DODGE VAN
Good condition, Modest price. Only \$1495

1976 FORD 4x4
Red with cover, automatic. \$4195

NORTH BROS. FORD

33330 FORD RD. WESTLAND 421-1300

BOB SAKS OLDSMOBILE

BUY A USED CAR WITH CONFIDENCE!

125 USED CARS TO CHOOSE FROM

1976 OLDS REGENCY
Automatic, all loaded with full power, tilt wheel, cruise control, AM-FM stereo, rear window defroster, vinyl roof, air conditioning. \$3,695

1974 TORONADO BROUHAM
Automatic, all power, tilt wheel, cruise control, stereo, rear window defroster, air, padded vinyl roof, showroom new. \$3,695

1972 COUGAR SPORTS COUPE
2 door, hardtop, V-8 automatic, power steering, power brakes, factory air, conditioning, buckets & console, vinyl roof, radio, heater, white walls, very low mileage, showroom new! \$2,495

1974 BUICK REGAL CENTURY SPORT COUPE
V-8 automatic, power steering, power brakes, radio, heater, white walls, vinyl roof, factory air, low mileage, winter ready. \$3,295

1974 CHEVY MONTE CARLO
Landau, V-8 automatic, power steering, power brakes, air conditioning, AM-FM radio, vinyl roof, tinted glass, low mileage, immaculate. \$3,695

1975 OLDS 88 REGENCY
Last of the big cars. Fully factory loaded, very low miles, showroom new. \$5,595

1975 OLDS TORONADO BROUHAM
Completely loaded, very low miles, extra sharp, padded vinyl roof, AM-FM stereo. \$4,895

76 ROYAL OLDS 88
4 door, hardtop, V-8 automatic, power steering, power brakes, AM/FM stereo, heater, white walls, rear window defroster, vinyl roof, factory air. \$4,995

1973 OLDS 88
2 door, hardtop, V-8 automatic, power steering, power brakes, air conditioning, vinyl roof, heater, white walls, low mileage, sharp. \$2,595

1976 CUTLASS SUPREME SPORTS COUPE
350 V-8, automatic, power steering, power brakes, air conditioning, AM/FM radio, heater, white walls, tinted glass, low mileage. \$4,895

1976 CORVETTE T-COUPÉ
Air, AM/FM, power windows, power steering and power brakes, steel belted radials, showroom new with very low mileage! \$8,395

1975 CAMARO SPORTS COUPE
V-8 automatic, power steering, power brakes, bucket seats, sport console, vinyl roof, factory air, heater, white walls. \$4,295

1975 CHEVROLET MONTE CARLO SPORTS COUPE
V-8 automatic, power steering, power brakes, AM/FM radio, rear window defroster, vinyl roof, low mileage, showroom new. \$4,295

1973 CHEVY IMPALA CUSTOM COUPE
V-8 automatic, power steering, power brakes, air conditioning, tinted glass, vinyl roof, AM/FM radio, heater, white walls, low mileage, showroom new. \$2,495

"ASK ABOUT OUR 100% 12 MO.-12,000 MILE USED CAR POWER TRAIN WARRANTY"

AT GRAND RIVER AND DRAKE 478-0500 JUST 2 MILES WEST OF FARMINGTON



Half a million

The Chevrolet Corvette, America's first authentic sports car, marked a historic milestone last week as Corvette No. 500,000 came off the assembly line. The half millionth came 23 years, eight months and 15 days from the day the first fiberglass bodied Corvette was built in Flint on June 9, 1953.

Don't touch odometer

By PATRICK KELLY

There are certain federal regulations that must be followed in selling a used car. Each person selling or transferring ownership of a motor vehicle is required to furnish a written, signed statement containing the odometer reading at the time of transfer.

The statement must also contain the date of transfer; the address of the seller; the make, model and year of the vehicle; its body type, identification number and last license plate. In addition, if the seller knows that the odometer reading is different from the actual number of miles the vehicle has traveled, he or she must include a statement that the actual mileage is unknown.

Because some people have made improper use of this statement, particularly those who are guilty of odometer rollbacks, the National Highway Traffic Safety Administration (NHTSA) has moved to improve the regulation requiring certain information about the odometer. A section of the Motor Vehicle Information and Cost Savings Act, enacted in 1972, make it unlawful to tamper with an odometer for the purpose of concealing the actual mileage of a vehicle.

As an additional safeguard for buyers, who usually rely on the odometer as a guide to a vehicle's condition and value, the NHTSA issued odometer disclosure requirements that became effective March 1, 1973.

Now the NHTSA proposes to require sellers to indicate either that the odometer reading is true, the reading is not true and should not be relied upon, or the reading reflects the number of miles in excess of the designed-mechanical odometer limit.

The federal safety agency also wants sellers to

certify that the odometer was not altered, set back, or disconnected while he or she was the owner of the vehicle. Another requirement would have both buyer and seller sign the disclosure statement, instead of only the seller.

Amendments to the Cost Savings Act provide for civil and criminal penalties for odometer violations. Any violation could result in a civil penalty of up to \$1,000 or a criminal penalty of up to \$50,000, one year imprisonment, or both. The Secretary of Transportation is authorized to conduct any inspections or investigations necessary to protect consumers from odometer rollback or tampering.

Another Wooden Indian

Bob Jeannotte Pontiac, 874 Ann Arbor, Plymouth, is the winner of the Pontiac Wooden Indian award for February. The award was presented to the small car sales leader in the Pontiac sales zone.

Gary Werfelmann was Jeannotte's top salesman for the award-winning month.

Jeannotte Pontiac has won the award six of the last eight months and was the 1976 yearly Wooden Indian award winner.

Demmer Ford honored

Jack Demmer Ford of Wayne has been honored by Ford Parts and Service Division for outstanding customer service during the last four months of 1976. Paul Legowsky, the dealership service manager, won a Puerto Rican trip in recognition of his part in improving owner relations.

880 Pontiac

GRAND PRIX 1971 V8, power steering, brakes and windows. Good condition, must sell. \$900. 422-2004

FIREBIRD Esprit 1976, 350 automatic, AM-FM stereo, air, power windows, brakes - steering. \$4780 or best offer. 464-6653

LE MANS SAFARI, 1976 station wagon, 9 passenger, low miles, good condition \$4,500. 642-8093

GRAND PRIX SJ 1976, forced to sell, will sacrifice, 15,000 miles, best offer. 669-1396

882 Thunderbird

THUNDERBIRD 1967, air, full power, 32,000 miles, excellent condition, \$1,100. 453-1406

THUNDERBIRD 1973, loaded, new paint, security system, Western Mags \$3000 or best offer. 338-0905

THUNDERBIRD 1974, sharp one owner, low mileage bird with factory air conditioning, full power, stereo, locks, etc. At just \$4,295 there's no room to "dicker." Colony Chrysler - Plymouth, 111 Ann Arbor Rd. 453-2255

880 Pontiac

CATALINA 1971, 4 door, air, power brakes, power steering, low mileage, excellent condition. \$1100. 534-2187

CATALINA 1971, 2 door hardtop, very good condition, after 6 P.M. 459-3964

BONNEVILLE, 1971, 2 door coupe, full power, air, 48,000 miles, car \$1150. 981-0589

880 Pontiac

GRANDVILLE 1974, 2 door, air conditioning, AM-FM stereo, steering brakes, new battery, brakes, Michelin radials. \$2790. 522-4996

GRAND PRIX 1976, triple black, air, rally wheels and suspension, tilt wheel, air shocks. 9,000 miles. \$4,800. 375-0967

FORMULA 400 1976, loaded, very clean, GM executive car. Price negotiable. 356-2234

880 Pontiac

SAFARI WAGON 1973, Loaded, excellent condition, low mileage. \$2400 or best offer. 422-2115

GTO, 1970, very good condition, 400 engine, 3 speed, must sell, best offer. 255-0015

GRAND PRIX 1976, red, Landau white top, cruise, power door, window locks, 11,000 miles. \$4,595. 332-6833

880 Pontiac

CATALINA STATION WAGON, 1974, 38,000 miles, power steering, brakes, cruise control, stereo, radio, mag wheels, air, excellent condition. No rust. Wife's car. \$3,740. 437-1446

GRAND PRIX 1977, L.J. full power, fully loaded, extra sharp, like new, push interior, 8,000 miles, 18 MPG, Executive automobile. \$4850. Please ask for Michael. 522-9700

880 Pontiac

GRAND PRIX 1976, L.J. fully equipped, all options, excellent condition. 647-3578

GRAND PRIX 1976, bucket seats, air, AM-FM stereo with tape deck, cruise control, stereo, power windows, 48,000 miles. 476-4548

GRAND PRIX 1975, black with black vinyl roof, burgundy corduroy interior, power steering, power brakes, power windows, power door locks, tilt wheel, 60/40 power seats, new radial tires, AM-FM stereo, cruise control, wife's car. Garage kept. \$4500. 459-3743

880 Pontiac

PONTIAC 1969, 4 door, beige, power brakes, steering, 78,000 miles, excellent condition. \$500. 338-8610

SUNBIRD 1977, full warranty, 1600 miles, power steering, automatic, AM-FM, Rally wheels, rustproofed, must sell. \$3750. 541-8346

GRAND PRIX 1969, \$600. Good Shape. 459-0705

880 Pontiac

BONNEVILLE 1966, Good transportation, mechanically sound, Clean interior, good tires. \$275. 349-5997

FIREBIRD Esprit 1975, 35 V8, all power, AM-FM cassette stereo, air, clean. \$3900. 533-3919. 964-4427

VENTURA, 1975, Hatchback, V8, power steering & brakes, automatic, rustproofed, etc. \$2200. 943-0365. 527-4065

880 Pontiac

GRAND PRIX 1974, excellent condition, low mileage, \$4100. 421-6518

1972 FORD LTD BROUGHAM 2 door, hardtop, automatic, power steering and brakes, radio, vinyl top. \$1,395

1971 CADILLAC COUPE DE VILLE Air, full power, stereo tape radio, vinyl top. \$1,998

880 Pontiac

1974 BUICK CENTURY 350 2 door, air, power steering and brakes, radio. \$2,678

1975 PINTO SPORT RUNABOUT Air, automatic, radio, rally wheels. \$2,475

All cars have received autosense computerized car service.

880 Pontiac

SAFARI 1975, Wagon, fully equipped, good condition. \$3,900. 425-6603

TEMPEST 37, 1971, 350, power brakes, power steering, air, vinyl top, AM-FM 8 track, new tires. \$950. 427-7716

880 Pontiac

FIREBIRD Formula 1976, automatic, power, cruise, defroster, tilt, locks, stereo, loaded, rustproofed, must sell. 937-1866

CATALINA 1973, 2 door, new tires, battery, low mileage, air. \$2,000. 459-9215

880 Pontiac

GRAND PRIX 1976, spotless, wife's car, many extras, including console, power steering, power windows, power locks, stereo, tape, cruise, rear window defogger, rustproofed, Michelin. \$4950. 524-1488

880 Pontiac

THUNDERBIRD 1973, loaded, new paint, security system, Western Mags \$3000 or best offer. 338-0905

THUNDERBIRD 1974, sharp one owner, low mileage bird with factory air conditioning, full power, stereo, locks, etc. At just \$4,295 there's no room to "dicker." Colony Chrysler - Plymouth, 111 Ann Arbor Rd. 453-2255

880 Pontiac

T-BIRD 1973, loaded, excellent condition. \$2985. 477-2359

THUNDERBIRD 1973, loaded, excellent condition. \$2750. 421-7087

THUNDERBIRD 1976, full power, air, cruise, 19,000 miles. Excellent condition. \$6,795. After 6 P.M. 362-7387

880 Pontiac

T-BIRD 1976, cream and gold limited edition. Brand new, 360 miles, stored during winter, loaded with options. \$8000 or best offer. Before 3PM. 422-5642

1974 THUNDERBIRD Full power, air conditioning, stereo. \$4,495

880 Pontiac

T-BIRD 1973, fully loaded, 48,000 miles. \$2,800 or make offer. Call between 8 AM-5 PM. 421-4050

T-BIRD 1976, AM-FM 8 track stereo, air conditioning, rear defogger, all power features, aluminum wheels, low mileage, mint condition. \$7200 or best offer. Call after 6 P.M. 459-5376

T-BIRD 1975, silver package, loaded, excellent condition. 464-9545

880 Pontiac

T-BIRD 1970, 2 door hardtop, full power, 42,000 actual miles, extra nice condition. \$1850 or best offer. After 5PM. 399-8118

T-BIRD 1968, 2 door, new exhaust system, needs minor work. Best offer. After 6 P.M. 464-7406

T-BIRD 1974, fully loaded, triple width, excellent condition. Call after 3PM. 459-2565

880 Pontiac

T-BIRD 1973, good condition, all options included. \$2850. Call before 11 AM. 476-4813

884 Volkswagen

VW 1970, Pop top camper, ice box, sink, 88 heater, sleeps 4, excellent shape. \$1900. 522-9648

884 Volkswagen

VW 1965, Original owner, Good mechanical condition. 4 new tires, radio, sun roof, 4 speed. 32 MPG, body needs work. \$150 or best offer. 375-0183

VOLVO - 164E, 1972, like new, Arizona car, no rust, 5 speed, outstanding condition. 43,500 miles, new tires, priced to sell. \$2200. 545-1570

884 Volkswagen

VW BUG, 1973, 4 speed, 2 door, radio, sharp. \$1,495. O'Hara Datsun. 35655 Plymouth Rd. 425-3311

VW'S WANTED TOP DOLLAR PAID IMMEDIATE CASH TOM SULLIVAN VOLKSWAGEN OPEN SATURDAY 25400 W 8 Mile 353-6900

884 Volkswagen

VOLVO - 1971 Station Wagon, good condition. \$1750. 648-4658

VW CAMPER 1969 Sleeps 4, 30,000 miles on new engine. Evenings weekends. Huntington Woods. 548-4594

VW SALE 71 TOYOTA \$895 71 VW 411 WAGON \$995 70 VW \$1,295 72 CAPRI \$1,295 71 VW sunroof \$495 75 FIAT \$3,995

884 Volkswagen

TOM SULLIVAN VOLKSWAGEN OPEN SATURDAY 25400 W 8 Mile 353-6900

884 Volkswagen

VW 1971 Squareback, automatic, excellent condition. \$1,100. 375-9773

VW BEETLE, 1972, Starburst dragee, excellent condition. A real gas saver. \$1,288. Tel-12 Dodge. 354-6600

884 Volkswagen

VOLKSWAGEN Beetle 1976, AM-FM, low mileage, rustproofed, excellent condition. 682-8757

884 Volkswagen

VW 1974, Bus, excellent condition, extra wheels and 3 radials, trailer hitch, radio. \$3,200. 477-5155

884 Volkswagen

1976 OLDS 88 ROYALE 4 door hard top V8 automatic, power steering, power brakes, AM/FM stereo, vinyl roof, rear window defogger, body side moldings, tinted glass. \$12,030. \$4,990

1976 REGENCY SEDAN DEMO 6 way power seats, power door locks, tint glass, power trunk, body side moldings, door edge guards. \$1773. \$8895

884 Volkswagen

1976 TORONADO BROUGHAM 6 way power seats, split 60/40 bench, power windows, power door locks, tilt wheel, cruise control, factory air conditioning, AM/FM stereo, rear window electric defogger. Stock #72904. \$6,390

1976 DELTA "88" DEMO 2 door, V8 turbo-hydraulic power steering, power brakes, radio, air conditioning, white walls. Demo \$1,064. \$4,787

884 Volkswagen

SERVICE OPEN AT 7:30 A.M. WE SERVICE ALL G.M. CARS AT GRAND RIVER AND DRAKE - JUST 2 MI. W. OF FARMINGTON 478-0500

884 Volkswagen

Mr. Colony Sez: CATCH THIS DEAL! YOU'LL FIND IT HERE! NEW 1977 ARROW \$3099

884 Volkswagen

Dom Marino's COLONY CHRYSLER Plymouth 111 ANN ARBOR RD. 3 Blocks W. of (M-14) I-275 Interchange PLYMOUTH 453-2255 RENTALS DAILY-WEEKLY MONTHLY WO 2-5830

884 Volkswagen

1973 OLDS CUSTOM CRUISER WAGON Air conditioning, am/fm stereo, cruise and tilt. \$2222

1975 VEGA ESTATE WAGON Automatic, air conditioning, custom interior, low mileage. \$2166

1971 CHEVY KINGSWOOD ESTATE 9 passenger, air conditioning, excellent buy. \$1444

884 Volkswagen

1976 CAPRICE Air, loaded, 7,000 miles, factory warranty. \$4949

1972 MERCURY MARQUIS BROUGHAM Loaded, only 47,000 miles, priced to sell. \$1395

1973 IMPALA Air conditioning, creme beige. \$2377

884 Volkswagen

2 DOOR HARDTOPS 1973 CAPRICE 2 door, air conditioning, am/fm, cruise and tilt. Sharp. \$2777

1976 MERCURY MONARCH 2 door, automatic, power steering, like new. \$3595

1976 MONTE CARLO Air conditioning, AM/FM stereo, tilt wheel, bucket seats, bright blue metallic. 11,000 miles. \$4888

884 Volkswagen

SPORTY CARS 1974 CAMARO LT Automatic, power steering, air conditioning, rally wheels, fantastic buy! \$3444

1976 GRAND PRIX Air conditioning, power windows, 7,000 miles. \$4895

1973 MUSTANG Automatic, air conditioning, copper metallic. \$2777

884 Volkswagen

TRUCKS & VANS 1974 CHEVY BEAUVILLE SPORT VAN Automatic, air, 8 passenger, 2 tone paint. \$3895

1975 VOLKSWAGEN BUS Standard transmission, 8 passenger, sale price. \$3666

1976 CHEVY PICKUP Automatic, power steering, 2 to choose from. \$3795

884 Volkswagen

WE'RE OVERLOADED WITH CLEAN-FRESH RECONDITIONED & QUALITY PREOWNED CARS COME IN AND SEE OUR HUGE SELECTION.

884 Volkswagen

Uncle Lou COMPACTS 1975 MONZA 8 cylinder, power steering, copper metallic. Sharp. \$2488

1974 NOVA Automatic, power steering, only 26,000 miles, bright blue metallic. \$2395

1974 VEGA Automatic, only 23,000 miles, bronze metallic, excellent buy. \$1695

884 Volkswagen

2 DOOR HARDTOPS 1973 CAPRICE 2 door, air conditioning, am/fm, cruise and tilt. Sharp. \$2777

1976 MERCURY MONARCH 2 door, automatic, power steering, like new. \$3595

1976 MONTE CARLO Air conditioning, AM/FM stereo, tilt wheel, bucket seats, bright blue metallic. 11,000 miles. \$4888

884 Volkswagen

SPORTY CARS 1974 CAMARO LT Automatic, power steering, air conditioning, rally wheels, fantastic buy! \$3444

1976 GRAND PRIX Air conditioning, power windows, 7,000 miles. \$4895

1973 MUSTANG Automatic, air conditioning, copper metallic. \$2777

884 Volkswagen

TRUCKS & VANS 1974 CHEVY BEAUVILLE SPORT VAN Automatic, air, 8 passenger, 2 tone paint. \$3895

1975 VOLKSWAGEN BUS Standard transmission, 8 passenger, sale price. \$3666

1976 CHEVY PICKUP Automatic, power steering, 2 to choose from. \$3795

878 Plymouth

Plymouth Station Wagon Transportation Specials. 3 to choose. Take your pick at \$555. Tel-12 Dodge. 354-6600

SATELLITES 1971-1974 3 to choose from. 2 door hardtops all fully equipped from \$1,290. Tel-12 Dodge. 354-6600

VOLARE 1976 V8 automatic power steering, low miles. Only \$4,895. Town & Country Dodge, Grand River & Orchard Lake Rd. Farmington. 474-6668

WAGON 1969 runs well. \$400. 477-4091

878 Plymouth

SATELLITE SEBBERG 1974 power steering, brakes, air, stereo. Ziebart. 34,000 miles, sharp. extras. \$2,495. 879-8346

PLYMOUTH WAGON, 1973, Suburban, luggage rack, air, automatic power steering and brakes, 6 month old Sears radials, new JC Penney lifetime battery, body fair condition, mechanical good. \$560 or best offer. Royal Oak area. 376-4743

SATELLITE 1968 225 engine, trans. 35,000 miles. Rear end totaled but drivable. Excellent running condition. \$175. 356-6940

878 Plymouth

SATELLITE Custom, 1973 4 door, V8, power brakes, power steering, air, mint condition. \$1400. 879-2521

GOLD DUSTER 1972, 2 door, red, black top, excellent condition, power steering, 6 cylinder. \$1400. Days 459-2100. Eves. 537-7119

1974 DUSTER 6 automatic power steering, vinyl top. \$1,895

878 Plymouth

VALIANT Custom 1976, 4 door, 19,000 miles, just like new with V6 automatic, power steering, vinyl roof, factory air conditioning. \$3,495. Colony Chrysler - Plymouth, 111 Ann Arbor Rd. 453-2255

VOLARE 1976 4 door, one owner, 6 cylinder, automatic with power and factory air. \$3,295 to the early bird. 2 year warranty. Colony Chrysler - Plymouth, 111 Ann Arbor Rd. 453-2255

GRAN FURY 1975 4 door Brougham, full power, air conditioning, and sharp, sharp sharp. 2 year warranty. \$3,495. Colony Chrysler - Plymouth, 111 Ann Arbor Rd. 453-2255

878 Plymouth

SUNBIRD 1976, 9,000 miles, factory air conditioning, automatic, power steering and brakes, tilt steering wheel, bucket seats & console, rally wheels. \$3,695. Art Moran Pontiac-GMC, Telegraph, North of 12 Mile. 353-9000

VENTURA 1976, 2 door & 4 door, both have air conditioning, power steering and brakes, automatic, small V8, low mileage cars. Your choice. \$3,695. Art Moran Pontiac-GMC, Telegraph, North of 12 Mile. 353-9000

878 Plymouth

GRANDVILLE 1974, 2 door, air conditioning, AM-FM stereo, steering brakes, new battery, brakes, Michelin radials. \$2790. 522-4996

GRAND PRIX 1976, triple black, air, rally wheels and suspension, tilt wheel, air shocks. 9,000 miles. \$4,800. 375-0967

FORMULA 400 1976, loaded, very clean, GM executive car. Price negotiable. 356-2234

878 Plymouth

SAFARI WAGON 1973, Loaded, excellent condition, low mileage. \$2400 or best offer. 422-2115

GTO, 1970, very good condition, 400 engine, 3 speed, must sell, best offer. 255-0015

GRAND PRIX 1976, red, Landau white top, cruise, power door, window locks, 11,000 miles. \$4,595. 332-6833

878 Plymouth

CATALINA STATION WAGON, 1974, 38,000 miles, power steering, brakes, cruise control, stereo, radio, mag wheels, air, excellent condition. No rust. Wife's car. \$3,740. 437-1446

GRAND PRIX 1977, L.J. full power, fully loaded, extra sharp, like new, push interior, 8,000 miles, 18 MPG, Executive automobile. \$4850. Please ask for Michael. 522-9700

GRAND PRIX 1976, L.J. fully equipped, all options, excellent condition. 647-3578

878 Plymouth

GRAND PRIX 1976, bucket seats, air, AM-FM stereo with tape deck, cruise control, stereo, power windows, 48,000 miles. 476-4548

GRAND PRIX 1975, black with black vinyl roof, burgundy corduroy interior, power steering, power brakes, power windows, power door locks, tilt wheel, 60/40 power seats, new radial tires, AM-FM stereo, cruise control, wife's car. Garage kept. \$4500. 459-3743

PONTIAC 1969, 4 door, beige, power brakes, steering, 78,000 miles, excellent condition. \$500. 338-8610

878 Plymouth

SUNBIRD 1977, full warranty, 1600 miles, power steering, automatic, AM-FM, Rally wheels, rustproofed, must sell. \$3750. 541-8346

GRAND PRIX 1969, \$600. Good Shape. 459-0705

BONNEVILLE 1966, Good transportation, mechanically sound, Clean interior, good tires. \$275. 349-5997

878 Plymouth

FIREBIRD Esprit 1975, 35 V8, all power, AM-FM cassette stereo, air, clean. \$3900. 533-3919. 964-4427

VENTURA, 1975, Hatchback, V8, power steering & brakes, automatic, rustproofed, etc. \$2200. 943-0365. 527-4065

GRAND PRIX 1974, excellent condition, low mileage, \$4100. 421-6518

878 Plymouth

1972 FORD LTD BROUGHAM 2 door, hardtop, automatic, power steering and brakes, radio, vinyl top. \$1,395

1971 CADILLAC COUPE DE VILLE Air, full power, stereo tape radio, vinyl top. \$1,998

1974 BUICK CENTURY 350 2 door, air, power steering and brakes, radio. \$2,678

878 Plymouth

1975 PINTO SPORT RUNABOUT Air, automatic, radio, rally wheels. \$2,475

All cars have received autosense computerized car service.

ARMSTRONG Buick-Opel 525-0900 30500 PLYMOUTH RD., LIVONIA Across from Wonderland Next to Terrace Theater

878 Plymouth



SHOPPING GUIDE

in the garden center

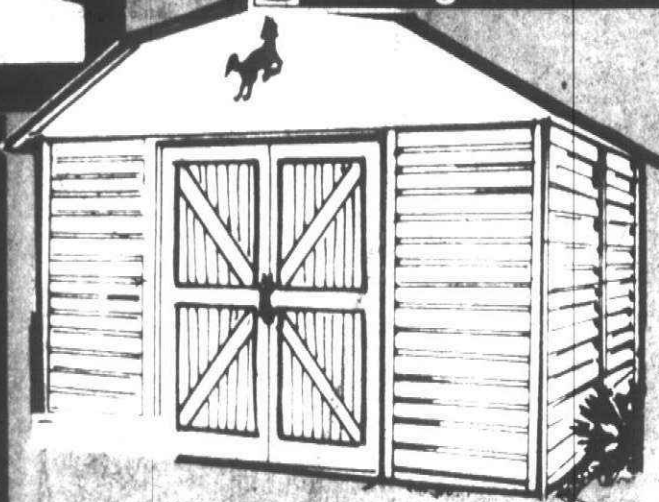

FARM HOUSE UTILITY BUILDING

By Arrow. Classic barn color. Horizontal wood grain siding. Rustic door handles. Fully galvanized steel with perma plate finish. Includes built-in overhead storage attic. NOMINAL SIZES.

SB1010-7H SALE \$249.97
SB1212-7H SALE \$319.97

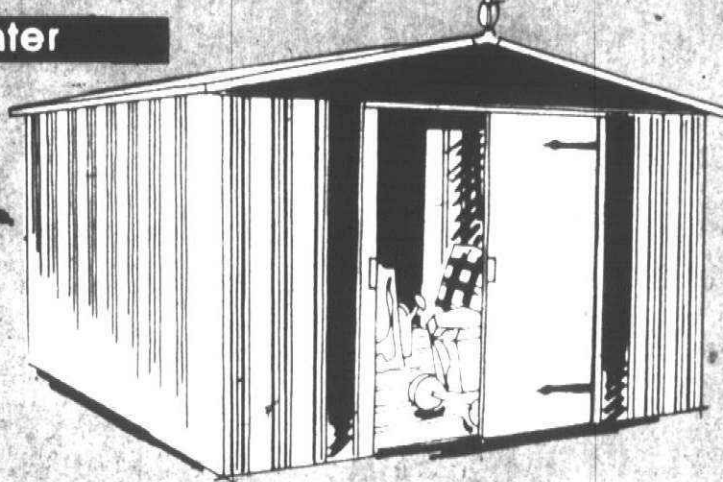

HAMLET UTILITY BUILDING

By Arrow. Fully galvanized steel with perma-plate finish. White with leaf green front gable and door jambs. NOMINAL SIZES.

HM6 x 5-7H REG. \$119.97 - SAVE \$30.00 SALE \$89.97
HM10 x 7-7H REG. \$149.97 - SAVE \$30.00 SALE \$119.97
HM10 x 10-7H REG. \$199.97 - SAVE \$30.00 SALE \$169.97
HM12 x 12-7H REG. \$249.97 - SAVE \$30.00 SALE \$219.97

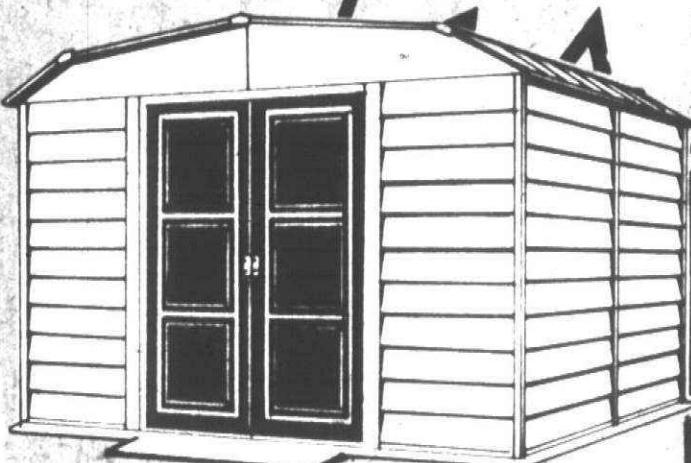

COTTAGE UTILITY BUILDING

By Arrow. Decorative wood-embossed. Horizontal siding in "Ivory tone" and contrasting cordovan brown doors. Galvanized steel with exclusive perma-plate finish. NEW! NEVER FAIL DOOR SYSTEM. NOMINAL SIZES.

CT1010-7H REG. \$229.97 - SAVE \$30.00 SALE \$199.97
CT1212-7H REG. \$289.97 - SAVE \$30.00 SALE \$259.97



PLANT OF THE WEEK

MINIATURE COFFEE PLANT

*A real conversation piece

57¢

8" GLASS VASE

Available in three colors. OUR REG. 97¢

77¢

FRESH CUT FLOWERS ALWAYS AVAILABLE... ONLY \$1.97

SOME DAYS...

ARE SO HECTIC that you might not know if you are coming or going. But not this crew of Meijer employees!

IT'S THEIR BUSINESS to know! Our Grand Rapids and Lansing Dispatchers control our traffic flow and make sure the right trailers get to the right store.

EACH DAY many loads of food and merchandise leave our Distribution Centers for delivery. Whenever possible, the drivers pick up a load for the return trip. This helps make our driver's trip more efficient and economical. The pick-up and delivery schedule is made in advance. Our dispatchers work together with our truck drivers in getting the goods to our stores -- and to you, the consumer.



Gordy Davidson works in Dispatch at our Lansing Distribution Center.

THE DISPATCHER must also think of weight restrictions on the trailers and of course, the driver's hours must be considered.

A DISPATCHER'S JOB is the same as all Meijer employees -- to serve you the customer. But, our dispatchers do this through their work in maintaining our delivery schedule.

POISON PREVENTION MONTH

CHILDREN 2 TO 5 are the most common victims of the more than 5 million accidental poisonings that occur each year in the United States. Make your home a safe place for children. Check the kitchen, bathroom, bedroom, laundry, garage, and other places for potential dangers. Since this is Poison Prevention Month, take the first step and lock up such things as cleaners, medicines, detergents, cosmetics and plants. If it is not possible to lock them up, make sure that they are out of the reach of small children.

FOR INFORMATION on poison prevention programs call or write:

WESTERN MICHIGAN POISON CENTER
1840 Wealthy S.E.
Grand Rapids, MI 49506

Michigan residents:

1-800-632-2727
Or in (616) AREA: 1-800-442-4571



10 HP ELECTRIC DYNASTAR TRACTOR

By Dynamark. Heavy duty transaxle drive with disc brake. 4 speeds. 42" cut. Full floating deck. Rock and pinion steering. Synchro-balanced engine. #5297-13. OUR REG. \$849.97

\$799⁹⁷



10 HP ELECTRIC START TRACTOR

By Dynamark. 4-speed gear box with differential disc blade. Twin blades for full 32" cut. Full floating rear discharge deck. Rock and pinion steering. #5289-17. OUR REG. \$599.97

\$549⁹⁷

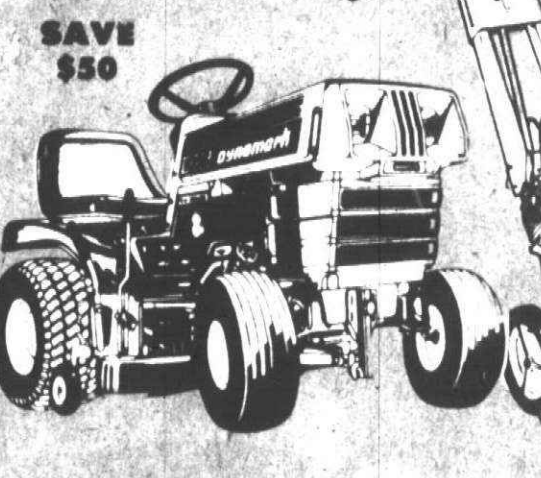

10 HP ELECTRIC START TRACTOR

By Dynamark. Heavy duty direct transaxle drive with disc brake. 4 speeds. Rear discharge cutting deck. Twin blades for full 36" cut. #5288-13. OUR REG. \$679.97

\$629⁹⁷



GARDEN TILLER

3-1/2 HP GEAR DRIVE ROTOTILLER

13" to 26" tilling swath. 10" wheels. Depth gauge. #35-TR. OUR REG. \$219.97

\$169⁹⁷



5 HP GEAR DRIVE ROTOTILLER WITH REVERSE

13" to 26" tilling swath. 10" wheels. Depth gauge. #50-TM. OUR REG. \$229.97

\$199⁹⁷



20" - 3-1/2 HP REAR BAGGER ROTARY MOWER

By Dynamark. 8" wheels. E-Z height adjustments. #5298-06. OUR REG. \$179.97

\$144⁸⁸

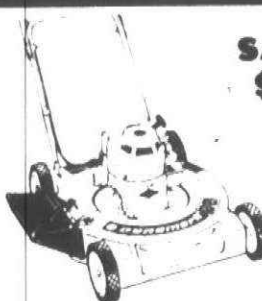

22" - 3-1/2 HP ROTARY MOWER

By Dynamark. Recoil start. 1" to 3" height adjustment. Washout port. #5264-45. OUR REG. \$89.97

\$79⁹⁷

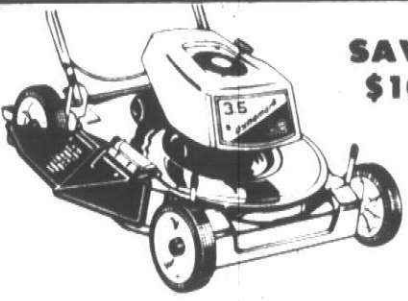

DELUXE 3-1/2 HP 22" ROTARY MOWER

By Dynamark. Pull up vertical starter. E-Z height adjustment. Engine shroud. OUR REG. \$109.97

\$99⁹⁷

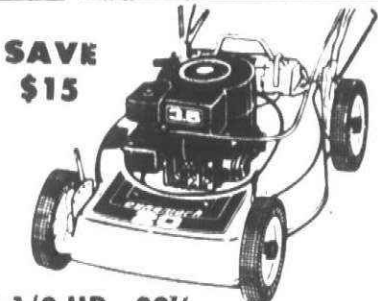

3-1/2 HP - 22" SELF-PROPELLED ROTARY MOWER

By Dynamark. Rear wheel friction drive. #5265-14. OUR REG. \$129.97

\$114⁹⁷

in the toy department

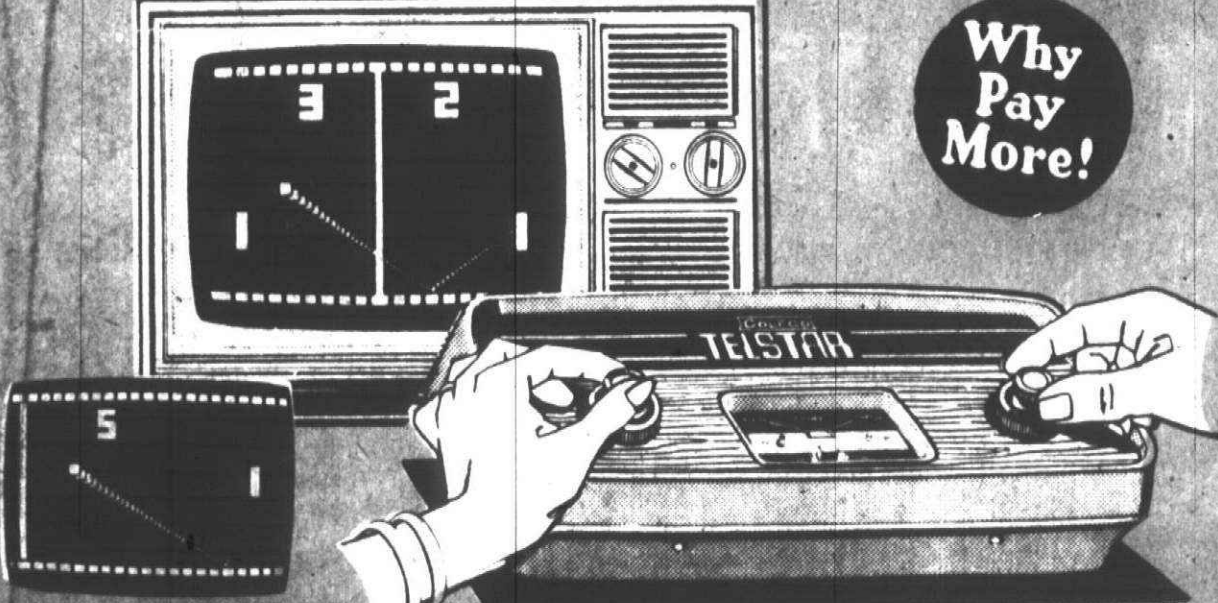

TELSTAR ELECTRONIC GAME

By Coleco. For video sports games on any T.V. Three video games: Tennis, Hockey, Handball. Automatic digital display scoring 0-15. Three positions, speed and paddle size. Realistic audio. #6040. OUR REG. \$48.88

AC ADAPTER BY CONCEPT 2000 #679 REG. \$3.96

\$2.88

\$34⁸⁸

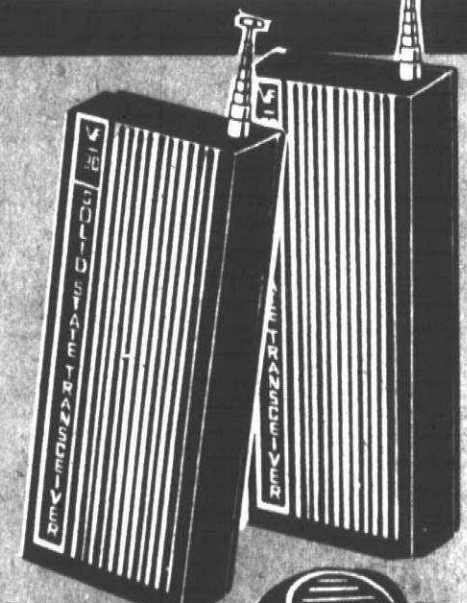

SAVE \$3.00

WALKIE TALKIE

By Vanity Fair
Model VF30

OUR REG. \$11.96

\$8⁹⁶

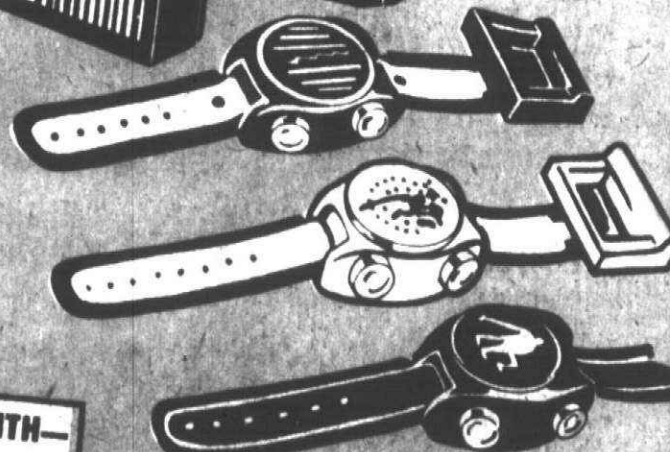

WRIST RADIO

By Janex. Receives local AM stations. Exclusive power pack buckle. Takes one "AA" cell battery (not included). #1054. OUR REG. \$7.97

SAVE \$2.50

\$5⁴⁷

PRICES GOOD MON. MARCH 21 THRU SAT. MARCH 26, 1977.

NO SALES TO DEALERS, INSTITUTIONS OR DISTRIBUTORS.

3-21-77

MEIJER THRIFTY ACRES — 45001 FORD RD. AT CANTON CENTER RD.

SHOP MONDAY THRU SATURDAY 8 A.M. TO 10:30 P.M. — SUNDAY 9 A.M. TO 7 P.M.

Why Pay More!

Why Pay More! Why Pay More! Why Pay More! Why Pay More! Why Pay More! Why Pay More!



FRANCO AMERICAN SPAGHETTI O'S

14 3/4
oz. wt.
can

19¢



COLA, CHERRY, GINGERALE, GRAPEFRUIT
TONIC WATER, SODA WATER

SUN-GLO SOFT DRINKS

32 fl.
oz. NR
(qt.) bottle

5/1

SAVE
70¢ ON
5

GREEN GIANT
FROZEN
BRUSSEL SPROUT
CASSEROLE

12 oz.
wt. pkg.

3/\$1.00

DEANS
FRENCH ONION
CHIP DIP

8 oz.
wt. cup

27¢

Food Club
HOMESTYLE OR
BUTTERMILK
BISCUITS

8 oz.
wt. tube

10¢

MEIJER
CHEESE FLAVORED
CORN CURLS OR
CORN CHIPS

16 oz.
wt. bag

59¢

FRESHLIKE
FROZEN
CORN, PEAS, BEANS OR
MIXED VEGETABLES

18 to
20 oz.
wt. pkg.

55¢



VELVEETA CHEESE SPREAD

32 oz.
wt. box

\$1.59

SAVE
29¢

WITH COUPON



GAYLORD

FROZEN SALISBURY STEAK, TURKEY OR

VEAL PARMAGIAN ENTREE

2 lb.
pkg.

89¢

SAVE
40¢

Food Club
SHARP CHEDDAR
CHEESE

10 oz.
wt. pkg.

99¢

NON DAIRY
CHOCOLATE
DRINK
CHOCORIFFIC

Gallon
Jug

89¢

4 oz.
wt. pkg.

2/75¢

JENO FROZEN
DELUXE COMBINATION
PIZZA

23 oz.
wt. pie

\$1.77

TROPICANA
FROZEN
ORANGE
JUICE

12 fl.
oz. can

47¢

LIQUID DISH
DETERGENT
DOVE

22 fl.
oz. bottle

73¢

4 VARIETIES
9 LIVES
SOFT MOIST CAT FOOD
SQUARE MEAL

12 oz.
wt. can

49¢

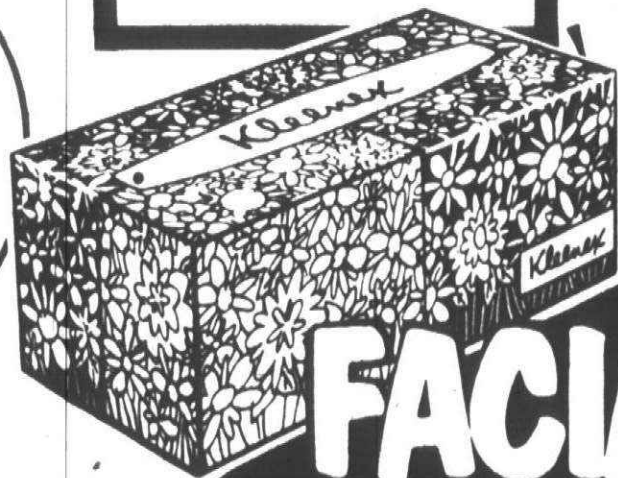

KLEENEX
ASSORTED

FACIAL TISSUE

2 ply
9.2" x 8.5"
280 ct. box

58¢

SAVE
15¢

AUTOMATIC
DISHWASHER
DETERGENT
DISH ALL

13" OFF LABEL
35 oz.
wt. bar

88¢

WORKSAVERS
TRASH BAGS

28" x 35"

\$1.59



O & C FRENCH
FRIED ONIONS

3 oz.
wt. can

33¢



PRICES GOOD MON. MARCH 21 THRU SAT. MARCH 26, 1977. MEIJER RESERVES THE RIGHT TO LIMIT SALES ACCORDING TO SPECIFIED LIMITS. NO SALES TO DEALERS, INSTITUTIONS OR DISTRIBUTORS.

MEIJER THRIFTY ACRES — 45001 FORD RD. AT CANTON CENTER RD.

SHOP MONDAY THRU SATURDAY 8 A.M. TO 10:30 P.M. — SUNDAY 9 A.M. TO 7 P.M.

Why Pay More! Why Pay More! Why Pay More! Why Pay More! Why Pay More! Why Pay More!

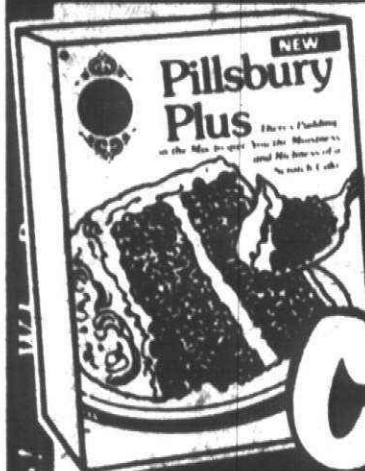

6 VARIETIES PILLSBURY PLUS CAKE MIXES

18-3/4 to
20-1/4 oz.
wt. box

48¢

SAVE
18¢



26 oz.
wt. bottle

Food Club CATSUP

49¢

SAVE
14¢

REGULAR OR SUGAR FREE
SEVEN UP

6 pack
12 fl.
oz. cans **99¢**

4 VARIETIES
PILLSBURY
READY TO SPREAD
FROSTING

16-1/2
oz. wt.
can **69¢**

CHEF BOY AR DEE
MINI RAVIOLI OR
MEATBALL

-A-
RONI

15 oz.
wt. can **2/89¢**

Food Club
CREAM OF CHICKEN
OR CREAM OF CELERY
SOUP

10-1/2
oz. wt.
can **5/1**

DEL MONTE
PINEAPPLE ORANGE
PINEAPPLE-PINK GRAPEFRUIT
OR PINEAPPLE

**GRAPEFRUIT
DRINK**

46 fl.
oz. can **43¢**



REGULAR OR SMOKED

HORMEL SPAM

12 oz.
wt. can

88¢

SAVE
17¢

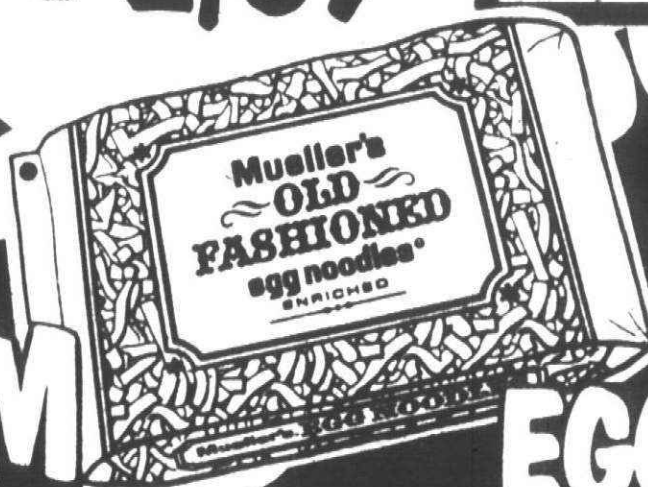

MUELLER'S
OLD FASHIONED

WIDE EGG NOODLES

16 oz.
wt. (1 lb.)
bag

49¢

SAVE
10¢

24 oz. wt. pkg.
KRAFT
AMERICAN SINGLES **\$1.97**

8 oz. wt. pkg.
PHILADELPHIA
CREAM CHEESE **53¢**

16 oz. wt. pkg.
LOW CHOLESTEROL
CHEEZ-OLA **\$1.29**

16 oz. wt. pkg.
SEA PAK FROZEN
SHRIMP N' BATTER **\$1.57**

12 oz. wt. pkg.
PEPPERIDGE FARM FROZEN
CHOCOLATE OR LEMON
COCONUT CAKE **88¢**

11 oz. wt. pkg.
LA CHOY FROZEN PEPPER/
ORIENTAL DINNER OR
CHICKEN DINNER **87¢**

10 oz. wt. pkg.
TOP FROST FROZEN
PEAS & ONIONS **39¢**

1/2 oz. wt. pkg.
WEIGHT WATCHERS APPLE
OR FRUIT VARIETY
SNACKS **4/89¢**

5 1/2 oz. wt. can
ARMOUR
POTTED MEAT **3/1**

3" off label - 5 oz. wt. can
ARMOUR
VIENNA SAUSAGE **39¢**

6 VARIETIES
Food Club
FROSTED
**TOASTER
PASTRIES**

11-1/2
oz. wt.
box **2/79¢**

DEL MONTE
PEAR HALVES

16 oz.
wt. can **39¢**

DOLLY MADISON
WHITE 2 PLY
**TOILET
TISSUE**

4.5" x 4.5"
2600 sheets
8 roll pkg. **\$1.19**

8 1/2 oz. wt. jar
SMUCKERS SLENDER LO-CAL
STRAWBERRY
PRESERVES

49¢

8 fl. oz. bottle
HENRI TASTEE OR
FRENCH DRESSING

59¢

16 oz. wt. can
SUTTONS BAY DARK SWEET
PITTED CHERRIES

55¢

16 oz. wt. can
DIET DELIGHT FRUIT COCKTAIL (IN JUICE) OR
YELLOW CLING (IN JUICE)
SLICED PEACHES

45¢

29 oz. wt. can
O SAGE YELLOW CLING
PEACH HALVES

49¢

29 oz. wt. can
REDDI MAID WHOLE
PURPLE PLUMS

39¢

24 fl. oz. bottle
MRS. BUTTERWORTH
SYRUP

\$1.19

38 fl. oz. bottle
CRISCO OIL

\$1.37

10 oz. wt. box
DRAKES CRISPY
FRY MIX

29¢

14 1/2 oz. wt. can
ALPO BEEF CHUNK
DOG FOOD

31¢



LAUNDRY DETERGENT
25¢ OFF LABEL

LIQUID ERA

64 fl.
oz. bottle

\$1.98

SAVE
41¢

16 VARIETIES
RICH & GOOD
COOKIES

3-8 oz. wt. pkg.
4/1

WITH COUPON
0000 9/21 THRU 9/26/77

Coupon limited to one per family. DEPT. 400

OCEAN
SPRAY
CRANAPPLE JUICE

48 fl. oz. bottle
87¢

WITH COUPON
0000 9/21 THRU 9/26/77

Coupon limited to one per family. DEPT. 400

5 lb. bag
BOB FOOD
GRAVY TRAIN **\$1.39**

17 oz. wt. can
BASIN & TUB & TILE CLEANER
LYSOL **89¢**

2 ply, 75 sheets per roll, 2 roll pkg
REGULAR DECORATED
BOUNTY TOWELS **79¢**

TOILET
BOWL
CLEANER
LYSOL

16 fl. oz. bottle
15¢ OFF

WITH COUPON
0000 9/21 THRU 9/26/77

Coupon limited to one per family. DEPT. 400

HANDI WIPES

10 count pkg.
10¢ OFF

WITH COUPON
0000 9/21 THRU 9/26/77

Coupon limited to one per family. DEPT. 400

PRICES GOOD MON. MARCH 21 THRU SAT. MARCH 26, 1977. MEIJER RESERVES THE RIGHT TO LIMIT SALES ACCORDING TO SPECIFIED LIMITS. NO SALES TO DEALERS, INSTITUTIONS OR DISTRIBUTORS.

MEIJER

• WELCOMES U.S.D.A. GOVERNMENT FOOD STAMPS
• RESERVES THE RIGHT TO LIMIT TO REASONABLE QUANTITIES

Why Pay More! Why Pay More! Why Pay More! Why Pay More! Why Pay More! Why Pay More!

Why Pay More! Why Pay More! Why Pay More! Why Pay More! Why Pay More! Why Pay More!

PORK LOIN ASSORTED CHOPS

98¢ lb.

9-11 CHOPS PER PKG.
ALL CENTERS INCLUDED



PORK IS A KEY SOURCE OF MANY ESSENTIAL NUTRIENTS

Today's pork is superior due to scientific breeding and feeding by the producer and closer trimming by meat packers and retailers. This means more lean pork per pound with more body-building proteins and less fat. With less fat and fewer calories, pork plays a particular role in the diet for weight control. In fact, in recognition of the nutritional qualities of pork, the Weight Watchers organization has ruled that pork is acceptable for their members use. Whether it is barbecued pork roast, ham, bacon or left over pork in a sandwich, you can be sure of the same outstanding nutritive values that means so much to the health and well-being of old and young alike.

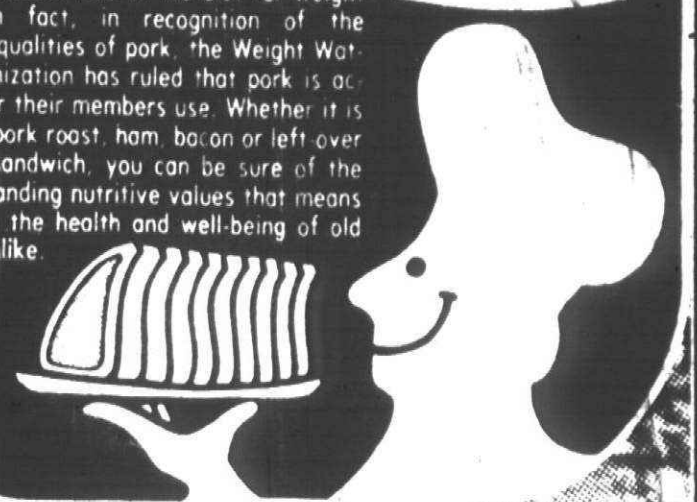

FRESH GROUND HAMBURG

66¢ lb.



MEIJER HI-PRO BURGER

49¢ lb.

A tasty blend of 70% hamburger and 30% rich vegetable protein that has the SAME NUTRIENTS that has the SAME high protein content as hamburger, yet SHRINKS LESS and COSTS LESS than regular hamburgers. Treat the family to Meijer Hi-Pro Burger this week... and give your budget a break.



PORK LOIN BLADE ROAST

88¢ lb.

LOIN SIRLOIN ROAST

\$1.08 lb.

PORK LOIN CENTER RIB CHOPS

\$1.18 lb.

PORK LOIN CENTER CHOPS

\$1.28 lb.

STUFFED PORK CHOPS

98¢ lb.

COUNTRY STYLE SPARE RIBS

98¢ lb.

ECKRICH BEEF SMORGAS PAC... 12 oz. wt. pkg. \$1.49
ECKRICH SLICED PICKLE LOAF, OLIVE LOAF OR SLICED MACARONI & CHEESE LOAF... 8 oz. wt. pkg. 89¢

ARMOUR GOLDEN STAR CANNED HAM

1-1/2 lb.	\$3.59 ea.
3 lb.	\$6.79 ea.
5 lb.	\$10.99 ea.
8 lb.	\$17.49 ea.

CAPTAIN FRESH FILLET OF WHITING

99¢ lb.

PESCHKE REGULAR OR THICK SLICED BOLOGNA	12 oz. wt. pkg.	79¢
PESCHKE DUTCH LOAF	12 oz. wt. pkg.	79¢
PESCHKE COMBINATION PAC	12 oz. wt. pkg.	79¢
PESCHKE SALAMI	12 oz. wt. pkg.	79¢
PESCHKE SKINLESS FRANKS	12 oz. wt. pkg.	59¢
KENT WHOLE RING BOLOGNA	per lb.	88¢
ARMOUR SLICED BACON	12 oz. wt. pkg.	\$1.09
ARMOUR SLICED BACON	1 lb.	\$1.29
ARMOUR SLICED BACON	2 lb.	\$2.49
ARMOUR HOT DOGS	per lb.	79¢
ARMOUR ALL BEEF HOT DOGS	12 oz. wt. pkg.	69¢
ARMOUR CORN DOGS	per lb.	\$1.09
ARMOUR VEAL STEAKS	12 oz. wt. pkg.	\$1.19
HERRUD NEW ENGLAND OR HONEY LOAF	8 oz. wt. pkg.	89¢
HERRUD REGULAR OR BEEF SKINLESS FRANKS	per lb.	89¢
HERRUD BEEFEATER BEEF FRANKS	per lb.	\$1.08
HERRUD KNACKWURST	14 oz. wt. pkg.	99¢
HERRUD SLICED BOLOGNA	per lb.	79¢
ECKRICH BEEF FRANKS	per lb.	\$1.19
ECKRICH SMORGAS PAC	per lb.	\$1.59

Herrud SMOKED OR POLISH SAUSAGE

89¢

14 oz. wt. pkg.

Herrud SLICED BOLOGNA, SALAMI OR COMBINATION PAC FAMILY PAC

\$1.39

20 oz. wt. pkg.

Food Club CHUNK BRAUN-SCHWEIGER

48¢ lb.

ARMOUR SMOKEES

89¢

12 oz. wt. pkg.

ARMOUR PEPPER BEEF PATTIES

\$1.19 lb.

ARMOUR DINNER FRANKS

\$2.19 2 lb.

Food Club REG. OR BEEF SKINLESS FRANKS OR REG. OR THICK SLICED BOLOGNA

79¢ lb.

From the Tender, lovin' meat people

RECEIVED MON. MARCH 21 THRU SAT. MARCH 26, 1977



**TOPS IN VITAMIN "A"
WESTERN**

CARROTS

3 lb. bag

68¢



**DELICIOUS AND NUTRITIOUS
GOLDEN RIPE**

BANANAS

lb.

19¢

**NATURALLY SWEET
FRESH
RIPE**

PINEAPPLES

large 8 size

79¢

ea.

**TROPICAL TREAT
HAWAIIAN**

PAPAYAS

10 size

49¢

ea.

**BUTTER - SMOOTH
CALIFORNIA**

AVOCADOS

24 size

3/\$1

**PRODUCE ITEM
OF THE
WEEK**

FRESH

BOK CHOY

ALSO CALLED
CHINESE CHARD

29¢

lb.

FREE SUGGESTED USE AND
RECIPES IN PRODUCE DEPT.

m in the pets and plants department



**Geisler
parakeet
seed**

**SAVE 35%
ON TWO BOXES**

**PARAKEET
SEED**

By Geisler. 16 oz. wt.
Contains choice seeds
proportioned into a
daily basic diet for
parakeets and love
birds.
OUR REG 61¢



NYLON DOG COLLAR

Double sewn, heavy
duty style. Designed
for superior strength.
Heavy duty hardware.
Sizes 18" thru 24".
OUR REG \$3.67

2/87¢

\$2⁶⁷



**ARTIFICIAL
AQUARIUM PLANTS**

So real looking you'll have to look
twice to be sure they're not. 8" high
- more attractive than living plants.

66¢

**TROPICAL
FISH OF THE
WEEK**



**BLUE
PLATY**

Sometimes called
"moon" fish
because of the
moon shaped
crescent on the
tail.

OUR
REG. 77¢

3/\$1

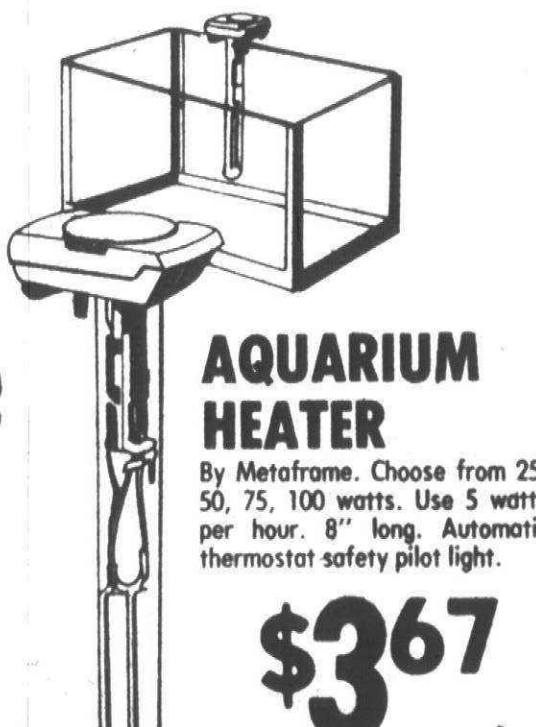

**AQUARIUM
HEATER**

By Metaframe. Choose from 25,
50, 75, 100 watts. Use 5 watts
per hour. 8" long. Automatic
thermostat safety pilot light.

\$3⁶⁷

m in the toy department

**NITETIMER
RAGGEDY
ANN OR
ANDY**

By Janex. Pick it up,
light on; put it down,
delayed action, light
goes out. #7053.
OUR REG \$3.96



\$2⁴⁷

**SAVE
\$3.00**



RAGGEDY ANN ALARM

By Janex. Colorful "Talking Alarm". Message
wakes up children pleasantly, and repeats until turned
off. Requires 1 "C" cell battery (not included).
#8001.
OUR REG \$13.96

\$10⁹⁶

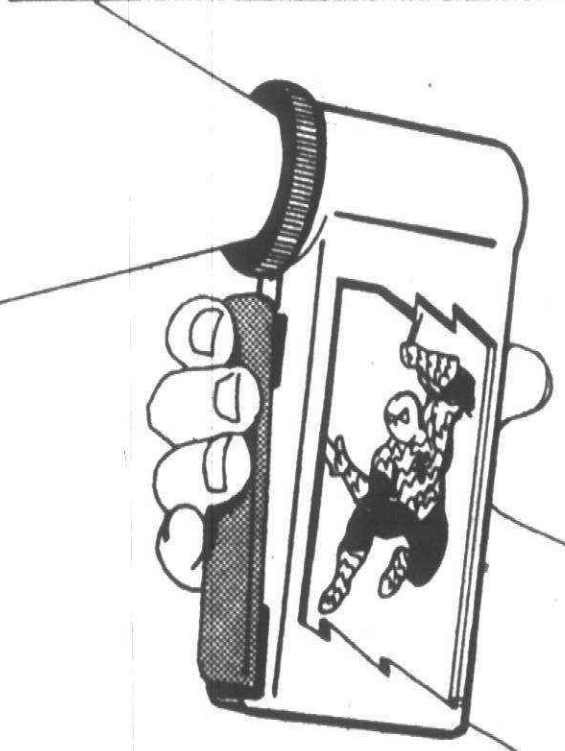

FLASHMITE

By Janex
• Model 1020
OUR REG \$2.96

\$1⁷⁷

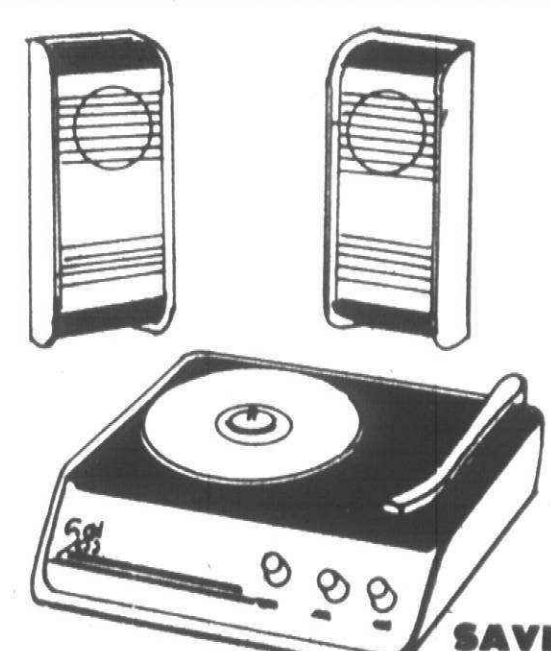

TRI PHONIC PHONO

By Concept 2000

A complete stereo sound unit.
2-speed phonograph with two
external speakers. Uses stan-
dard batteries or A.C. power
through adaptor jack (not in-
cluded). #16.
OUR REG \$14.96

**SAVE
\$4.96**

\$10⁹⁶

PRICES GOOD MON. MARCH 21 THRU SAT. MARCH 26, 1977.

MEJER RESERVES THE RIGHT TO LIMIT SALES ACCORDING TO SPECIFIED LIMITS.

NO SALES TO DEALERS, INSTITUTIONS OR DISTRIBUTORS.

Page 5

CHARGE ANYTHING IN THE STORE EXCEPT FOOD, LIQUOR AND SUPERMARKET ITEMS



YOU DON'T NEED CASH! USE EITHER OF THESE CONVENIENT CREDIT CARDS!



m in the cosmetics department **Pay More! Why Pay More! Why Pay More! Why Pay More! Why Pay More!**

CLEARANCE! **Save 50%**

SUZETTE OVERNITE CASE OUR REG \$4.97 **\$3.48**

SUZETTE COSMETIC BAG OUR REG \$4.97 **\$2.48**

SUZETTE TOTE BAG OUR REG \$5.97 **\$2.98**

SELSUN BLUE SHAMPOO 12 fl. oz. **\$3.29** Pharmacy Dept.

GELUSIL M 100 count plus 30 tablets free. OUR REG \$2.08 **\$1.79** Pharmacy Dept.

Why Pay More!

THERAGRAN-M 100 count plus 30 free. **\$4.69**

MONOJECT SYRINGE AND NEEDLE U-100 30 count. **\$4.23**

SAVE

THERAGRAN 100 ct. plus 30 free. **\$4.39**

TUCKS PADS 40 count. **\$1.49**

m in the pharmacy department

SEA BREEZE 4 1/4 fl. oz. OUR REG .94¢ **79¢** Pharmacy Dept.

ALPHA KERI OIL 8 fl. oz. **\$2.49** Pharmacy Dept.

CORICIDIN DEMILETS 36 count. **79¢**

FAST RELIEF FOR CHILD'S CONGESTED COLDS

FEEN-A-MINT PILLS 15 count. OUR REG 69¢ **49¢**

SINUTAB SINUS SPRAY 30 cc. **\$1.59**

m in the health and beauty aids department

BRUT 33 SPECIAL

Shampoo - 16 fl. oz.

Stick Deodorant or Anti-perspirant - 2.75 oz. net wt.

Spray Deodorant or Anti-perspirant - 7 oz. net wt.

Your Choice 98¢ EA.

BUFFERIN ARTHRITIS STRENGTH FORMULA 100 count pkg. **\$1.77**

EFFERDENT TABLETS 60 count pkg. **\$1.18**

SCHICK INJECTOR Super Chromium

SCHICK CHROMIUM INJECTOR BLADES 8 count pkg. **\$1.37**

BAN ROLL-ON ANTI-PERSPIRANT 2.5 fl. oz. **99¢**

SURE ANTI-PERSPIRANT SPRAY 12 oz. net wt. **\$1.44**

ARM & HAMMER BAKING SODA DEODORANT 7 oz. net wt. Don't miss this value! **78¢**

GLEEM TOOTHPASTE 1.5 oz. net wt. **3/99¢**

LISTEREX ACNE SCRUB LOTION 8 fl. oz. **\$1.39**

CLAIROL LONG & SILKY CONDITIONER 8 fl. oz. **\$1.47**

HAPPINESS FOAM HAIR COLOR **\$1.88**

HEAD & SHOULDERS SHAMPOO 1.5 fl. oz. Trial size. Special Purchase! **22¢**

SOFTIQUE BATH OIL 3 fl. oz. Special Purchase! **99¢**

TEGRIN MEDICATED SHAMPOO 3.75 fl. oz. **\$1.37**

m in the school supplies department

ACADEMIE TRACING PAPER 9" x 12" 40 sheets **77¢**

RUBBER BANDS Assorted sizes and colors. 1.5 oz. net wt. **19¢**

STACKABLE CHECK FILE Convenient storage for all financial records with removable file tray - 12 monthly statement dividers. **\$1.99**

PAPER MATE

PAPER MATE "98" **67¢**

MEMO PAD Colored or white paper. 3" x 5" **28¢**

CRAYOLA CRAYONS 16 brilliant colors, non-toxic, safe. Handy tuck box. **29¢**

Why Pay More! Why Pay More! Why Pay More! Why Pay More! Why Pay More! Why Pay More! Why Pay More!

m in the housewares department

PLASTIC SALE!

Your Choice \$2.97 ea.

- A. Lift-top Wastebasket - 44 quart - Our Reg. \$3.97
- B. Country Festival Wastebasket - 40 quart - Our Reg. \$3.97
- C. Handi-Shoe - 14" x 10" x 9" - Our Reg. \$3.77
- D. Rectangular Laundry Basket - 1 1/2 bushel - Our Reg. \$2.97
- E. Trash Can - 20 gallon - Our Reg. \$4.87

Why Pay More!

G.E. DELUXE TIME-A-TAN SUNTANNER

Built-in timer turns unit off automatically. Pre-shut off buzzer permits resetting exposure time. 3-way unit positioning: On any flat or vertical surface, or on the wall.

REG. \$31.88

Save \$7.00 **\$24.88**

BUY G.E. SOFT-WHITE AND 3-WAY BULBS. GET \$1.00 BACK FROM G.E.!

G.E. SOFT WHITE 3-WAY BULBS

Soft-White bulbs reduce shadows, diminish glare. 3-Way bulbs are like three bulbs in one. Offer limited, so act now

60, 75, 100 WATT
4 PACK REG. \$1.77

\$1.17

SOFT WHITE 3-WAY BULB

Save by buying at our low price and save with General Electric \$1.00 Rebate. 30/100 watt, 50/100 watt.

REG. 96¢ & \$1.16

59¢



Corelle LIVINGWARE by CORNING

- 20 pc. set - service for 4
- Set includes 4 each: Large Dinner Plates, Medium Plates, 18 oz. Bowls, Stacking Cups, Saucers
- Butterfly Gold or Spring Blossom Green

\$21.97



SALT & PEPPER SHAKER SETS

REG. 2/\$1.00

3/\$1

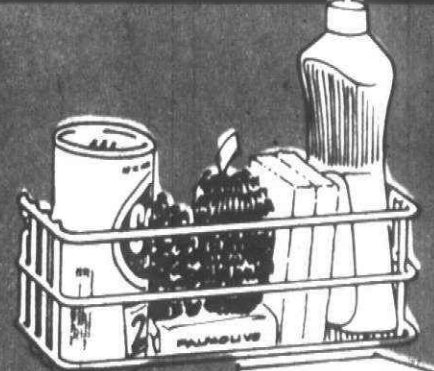

ICE CUBE TRAY STACKER OR KITCHEN CADDY

• Cushion coated steel frame will not rust

YOUR CHOICE!

99¢

ITEMS ON UNIT FOR ILLUSTRATIVE PURPOSES ONLY

NUTMEG 22 PIECE OVENWARE ENSEMBLE

- Glasbake by Jeannette
- Shades of brown floral pattern
- Set includes:
 - 8" Square Cake Dish
 - 1 1/2 qt. Rd. Casserole w/cover
 - 1 1/4 qt. Deep Loaf Pan
 - 9" Pie Plate
 - 8 oz. Measuring Cup
 - 4 Custard Cups w/lids
 - 4 Individual Casseroles w/lids

\$7.97

ROOM DARKENING WINDOW SHADES

Washable, vinyl plastic. Insulating - keeps heat in, cold out. White - 37 1/4" x 6".

REG. \$2.57

\$1.47

BRING IN YOUR MEASUREMENTS. WE WILL CUT TO SIZE FREE!



ASSORTED SERVING DISHES BY INDIANA GLASS

Candy Bowl, Bon Bon Dish, Celery Dish, or Pickle Dish in Avocado

YOUR CHOICE! 3/\$1



PORCELAIN DECORATOR MUGS

• Choice of two designs

67¢



MT. VERNON CANDY DISH

• Colors of crystal, olive and gold

\$1.27

CRAFT CORNER

GLASS JEWELRY BEADS

OUR REG. 65¢

2 PKGS. FOR \$1.00

WAXED LINEN JEWELRY CORD AVAILABLE AT MEIJER "WHY PAY MORE" LOW PRICES.

MACRAME PLANT HANGER KIT

4 1/2 ft. long. A versatile kit which offers a choice of one of three styles. Drip saucer is included in kit. Average completion time 1 hour.

REG. \$4.97

PLANTER AND PLANT FOR ILLUSTRATIVE PURPOSES ONLY

Save \$1.00

\$3.97 kit

Clearance! While quantities last!

m in the school supplies department

TWIN WIRE THEME BOOK

- 3 subject, 120 count
- 11" x 8 1/2"

99¢

PLAYING CARDS

Assorted designs. Nu Vu plastic coated.

3 DECKS / \$1

Why Pay More!

CAMPUS TYPING TABLET

- 8 1/2" x 11"
- 40 count with 2 sheets of carbon paper

57¢

#10 ENVELOPES

• 50 count

2 PKGS. / 88¢

Learn how to trim your food budget without lowering your standard of eating.

BETTER HOMES & GARDENS ENCYCLOPEDIA OF COOKING

START YOUR 20 VOLUME SET TODAY BUY A NEW VOLUME EACH WEEK UNTIL YOU HAVE THE COMPLETE SET.

THIS WEEK VOL. #6 FOR ONLY \$1.99

FREE OFFER!

Receive Volume 20 FREE when you buy Volume 21 and Volume 22 together at the regular price.

BETTER HOMES & GARDENS ENCYCLOPEDIA OF COOKING

PRICES GOOD MON. MARCH 21 THRU SAT. MARCH 26, 1977.

MEIJER RESERVES THE RIGHT TO LIMIT SALES ACCORDING TO SPECIFIED LIMITS. NO SALES TO DEALERS, INSTITUTIONS OR DISTRIBUTORS. CHARGE ANYTHING IN THE STORE EXCEPT FOOD, LIQUOR AND SUPERMARKET ITEMS

YOU DON'T NEED CASH! USE EITHER OF THESE CONVENIENT CREDIT CARDS!



BOYS' UNLINED JACKETS

A big selection of jackets in many styles. Made of 100% cotton or 50% cotton/50% polyester. Sizes 8-18.

Special Purchase!

AFTER AD \$4.97

\$2⁹⁷

Boys' Dept.

Why Pay More!

BOYS' KNIT SHIRTS

Short sleeve knit shirts of 50% cotton/50% acrylic wear dated. Sizes 8 to 18.

Similar to shirt pictured

AFTER AD \$3.27

\$2⁵⁷

Boys' Dept.

Why Pay More!

BOYS' OVER-THE-CALF TUBE SOCKS

Made of 85% cotton and 15% nylon. Package of 3 pair. Fits sizes 6 to 10.

\$1⁸⁷

AFTER AD \$2.46

pkg. of 3 pr.



Boys' Dept.

BOYS' CORDUROY SLACKS

- 86% cotton/14% polyester
- Sizes 8-16 slim
- Sizes 8-18 regular

AFTER AD \$7.97

\$5⁹⁷ pr.

Boys' Dept.

Why Pay More!

BOYS' BRUSHED JEANS

- 50% polyester
- 50% cotton
- Sizes 8-16 slim
- Sizes 8-18 regular

REG. \$5.57

Save \$1.00

\$4⁵⁷ pr.

Boys' Dept.

BOYS' SWIMWEAR

Swimtrunks of nylon knit and latex in sizes small, medium, large and extra large.

AFTER AD \$2.97

\$2²⁷ pr.

Boys' Dept.

Why Pay More!

BOYS' UNDERWEAR

By Derby, 100% cotton briefs or T-shirts in sizes: small - 6-8, medium - 10-12, and large - 14-16.

REG. \$2.48 to \$2.58
\$1⁸⁶

T-SHIRTS OR BRIEFS

pkg. of 3

Boys' Dept.

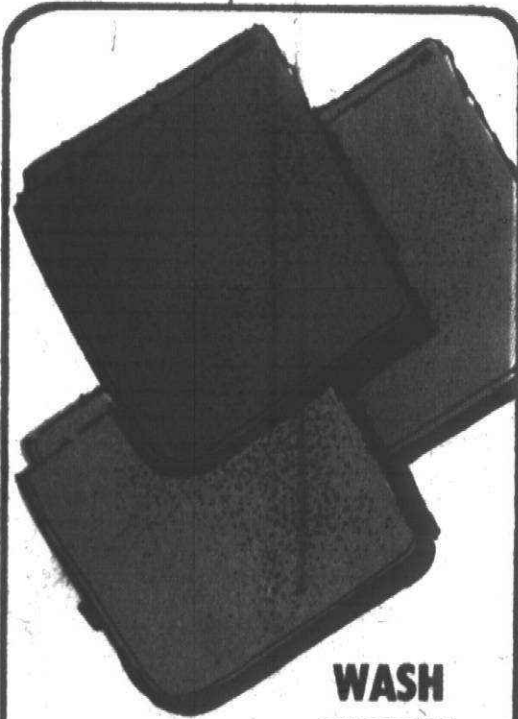

WASH CLOTHS

Special purchase in assorted colors. Slightly irregular.

3/\$1

Domestics Dept.

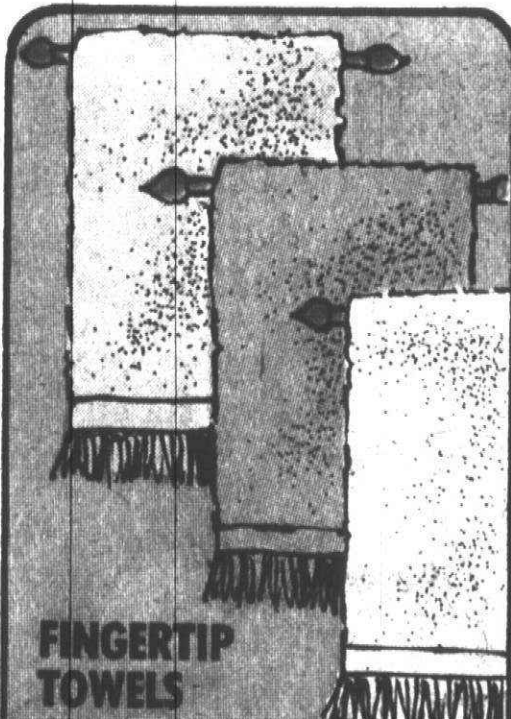

FINGERTIP TOWELS

- Solid colors
- Slightly irregular

REG. 49¢

3/\$1

Domestics Dept.

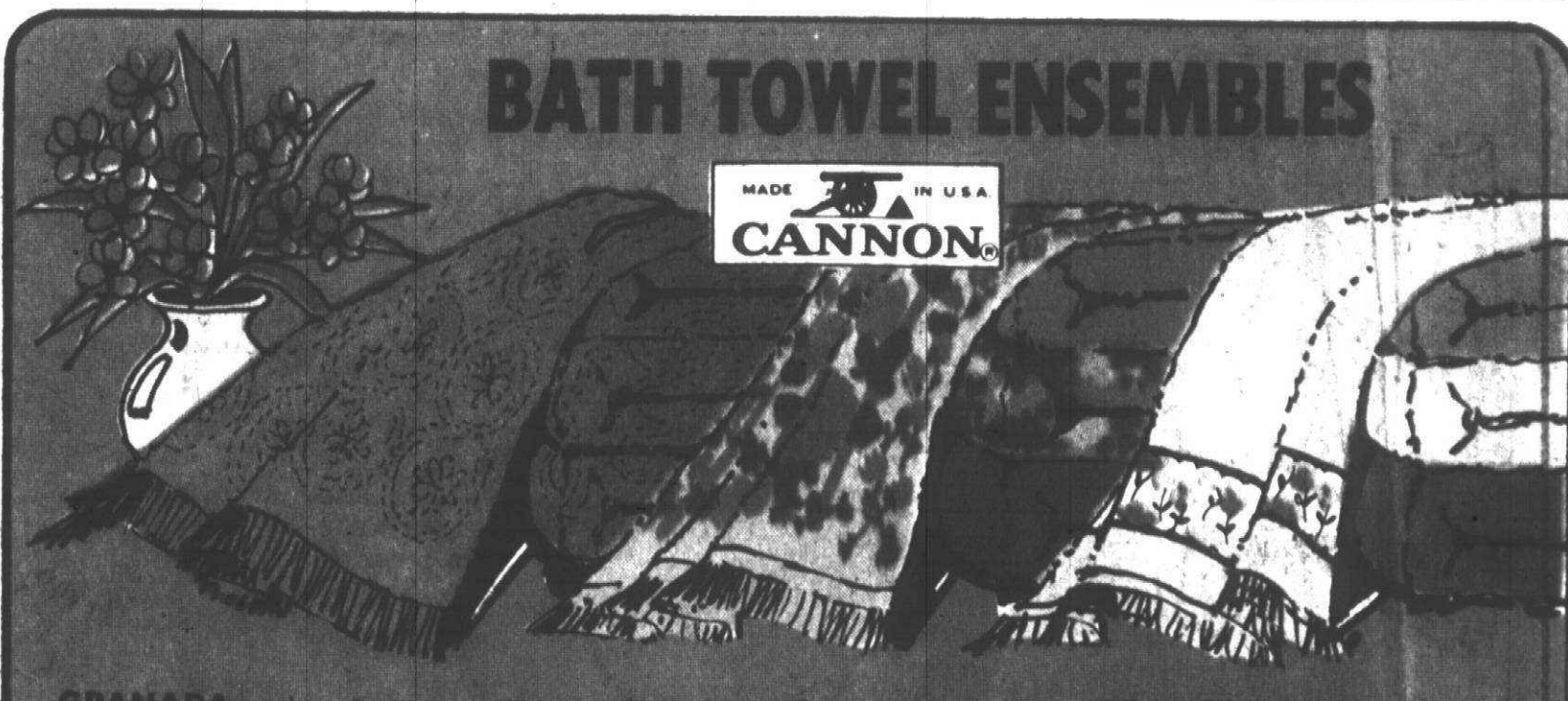

BATH TOWEL ENSEMBLES

MADE IN U.S.A.
CANNON

GRANADA style. Decorative jacquard woven pattern. 86% cotton and 14% polyester.

BATH TOWEL REG. \$1.77 ... **\$1.37**
HAND TOWEL REG. 97" ... **77"**
WASH CLOTH REG. 57" ... **47"**

SHEARED VELOUR TERRY in decorative Mum pattern in blue, yellow, or pink with coordinating solid colors.

BATH TOWEL AFTER AD \$2.47 ... **\$1.97**
HAND TOWEL AFTER AD \$1.67 ... **\$1.37**
WASH CLOTH AFTER AD \$1.07 ... **87"**

RONDO style. Schiffli border on solid color velvety terry. Colors parchment, blue and yellow. 86% cotton, 14% polyester.

BATH TOWEL AFTER AD \$2.99 ... **\$2.49**
HAND TOWEL AFTER AD \$1.99 ... **\$1.59**
WASH CLOTH AFTER AD 99" ... **79"**



GIRLS' SPRING NYLON JACKETS
All are flannel lined and hooded.

SIZES 4-6X
REG. \$5.27
NOW \$4

SIZES 7-14
REG. \$6.27
NOW \$5

GIRLS' DEPT.



GIRLS' SPRING FASHION TOPS
Short sleeve tops in assorted prints. 50% polyester and 50% cotton. Sizes 7 to 14.

\$1.84 EACH

GIRLS' DEPT.



GIRLS' GAUCHO DRESSES
• This spring's fashion hit

SIZES 4-6X
REG. \$11.47
NOW \$9.44

SIZES 7-14
REG. \$12.47
NOW \$10.44

GIRLS' DEPT.

JR. BOYS' SLACK SETS
• Sizes 4 to 7

\$3.74

JUNIOR BOYS' DEPT.



GIRLS' GAUCHO DRESSES
SIZES 4-6X REG. \$11.47
SIZES 7-14 REG. \$12.47
\$9.44 \$10.44



"BIG YANK" GIRLS' BRUSHED JEANS
100% cotton sanforized. Assorted colors. Sizes 7-14.

\$4.74 PAIR

GIRLS' DEPT.

GIRLS' HOODED SLACK SETS
2 pc. sets of 100% polyester. Sizes 7-14, in red and navy.

\$8.88

GIRLS' DEPT.



SHARKSKIN SOLIDS
Assorted bottom weight solid color fabrics. In 44/45" widths. Made of polyester and cotton. Machine washable. Full bolts. OUR REG. \$1.79 YARD

\$1.29 YARD

QIANA
Special purchase of beautiful solid color Qiana. Several popular colors. 45" to 54" widths. Machine washable full bolts.

Special Purchase
\$2.99 YARD



CREWEL PILLOW KITS
BLUEBERRIES - 11" x 14" REG. \$4.99 NOW \$3.99
DAISY BORDER - 14" x 14" REG. \$5.99 NOW \$4.99

SAVE \$1.00 ea.



PICNIC SHEETS
By Cannon® Mills. No-iron muslin. 50% cotton/50% polyester. Over 130 threads per square inch. Blue or brown combinations.

TWIN REG. \$3.27
FULL REG. \$4.27
STANDARD CASES REG. \$3.27

\$2.44 \$3.44 \$2.44

PRICES GOOD MON. MARCH 21 THRU SAT. MARCH 26, 1977.

MEIJER RESERVES THE RIGHT TO LIMIT SALES ACCORDING TO SPECIFIED LIMITS.

NO SALES TO DEALERS, INSTITUTIONS OR DISTRIBUTORS.

Page 9

CHARGE ANYTHING IN THE STORE EXCEPT FOOD, LIQUOR AND SUPERMARKET ITEMS



YOU DON'T NEED CASH! USE EITHER OF THESE CONVENIENT CREDIT CARDS!





LADIES' SPRING COORDINATES

Super colored tops in solids and prints with coordinating solid pants, looking great for spring! 100% Kodol® polyester. A large assortment of tops, with coordinating pants.

TOPS SIZES S-M-L
\$5⁹⁷ to **\$7⁹⁷**

PANTS SIZES 10-18
\$5⁹⁷ pr.

QUEEN SIZE TOPS
SIZES 40-44

QUEEN SIZE PANTS
SIZES 32-38

\$7⁹⁷ to **\$8⁵⁷**

\$6⁹⁷ pr.

Ladies Sportswear Dept.



WRANGLER®
"NO-FAULT"
JEANS

FOR
LADIES'

Sizes by waist and length. 100% cotton denim. 14 oz. weight. Wrangler Boy-o-Boy's jeans for girls. Now at Meijer "why pay more" prices.

Ladies' Sportswear Dept.



Why
Pay
More!

BABY

Special Purchase!

— THE FAVORITE TOP
FOR THE MOTHER TO BE —

In an array of spring colored stripes that will co-ordinate with any of our pastel slacks. Misses sizes.

TOP
\$8⁹⁹

SLACKS
\$5⁹⁹ pr.

Ladies' Dept.



LADIES' WIGS

- Easy styling, stretch capless style
- 100% Vinyon

Special Purchase!

\$5⁹⁶ ea.

Why
Pay
More!

Ladies' Dept.



"EMBROIDERY AND LACE"
THAT'S WHAT DREAM GIRLS
ARE MADE OF!

Soft pastel polyester and cotton combined with lace and embroidery to make the prettiest waltz gowns for spring. Famous maker brand. Machine washable. Sizes S-M-L.
AFTER AD \$5.87

\$4⁸⁷

Ladies' Dept.



YOU DON'T NEED CASH! USE EITHER OF THESE CONVENIENT CREDIT CARDS!



Why Pay More! Why Pay More! Why Pay More! Why Pay More! Why Pay More! Why Pay More! Why Pay More!

MEN'S KNIT SHIRTS

Our popular golf and tennis shirt. Short sleeve. 50% polyester/50% cotton. Available in many colors. Sizes S-M-L-XL. OUR REG. \$4.96

\$3⁸⁸

MEN'S WALK SHORTS

Choose from solids or assorted plaids. Polyester and cottonblends for easy care. Sizes 30-42. AFTER AD \$5.96

\$4⁹⁶
PR.

Hanes® RED LABEL SALE!

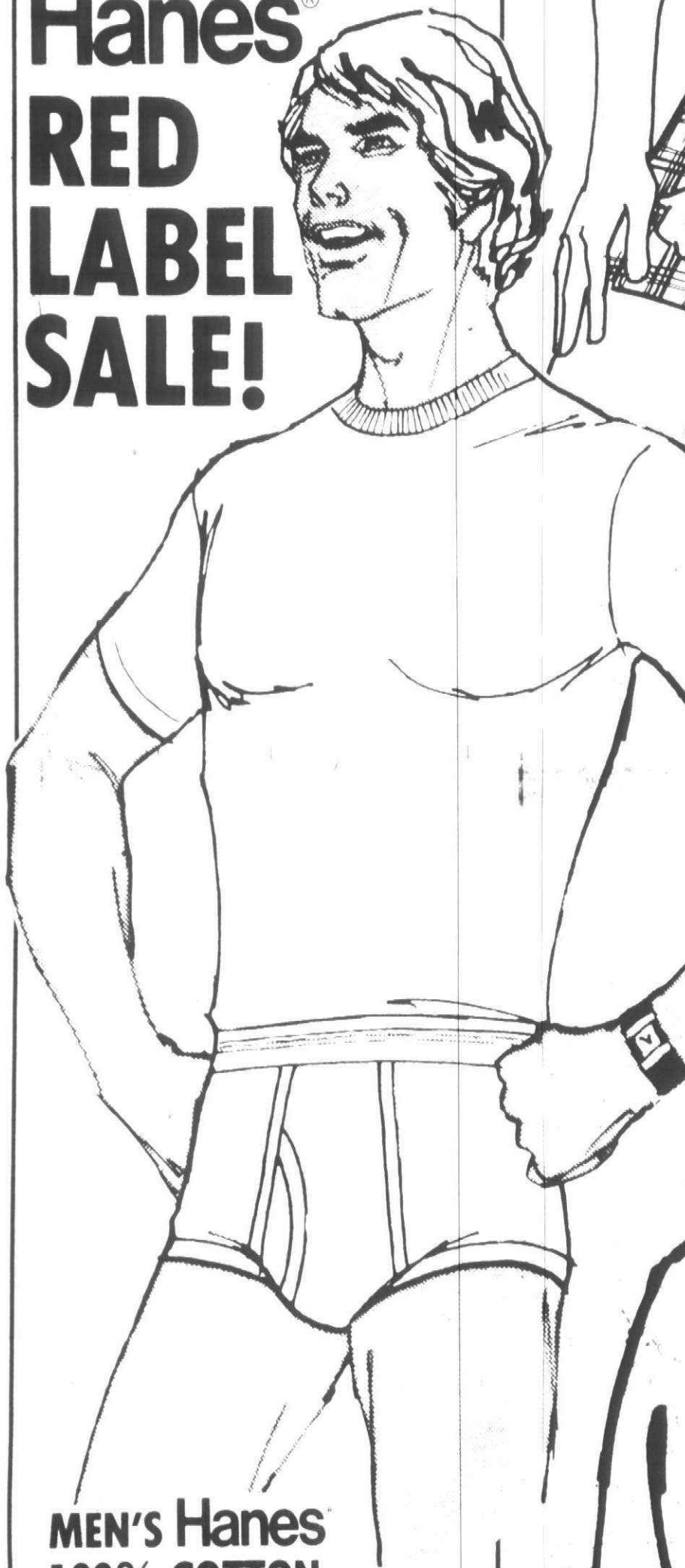

MEN'S Hanes 100% COTTON UNDERWEAR

The T-shirts are reinforced where it counts to resist sagging. Briefs have heat resistant elastic waistband.

CREW NECK T-SHIRT
SIZES S-M-L-XL
OUR REG. \$4.79 PKG. OF 3

RIB KNIT BRIEFS
SIZES 30-44
OUR REG. \$4.49 PKG. OF 3

\$4²⁹
PKG.
OF 3

\$3⁹⁹
PKG.
OF 3

MEN'S BARI JACKETS

- All time favorite
- 65% dacron polyester/
35% combed cotton
- Water repellent
- Washable - fully lined
yoke back
- Sizes 36 to 44. Reg. only.

OUR REG. \$15.97

\$13⁹⁷

Men's Dept.

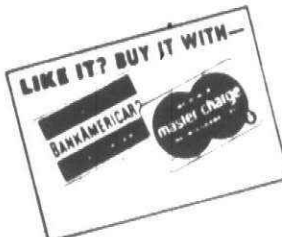
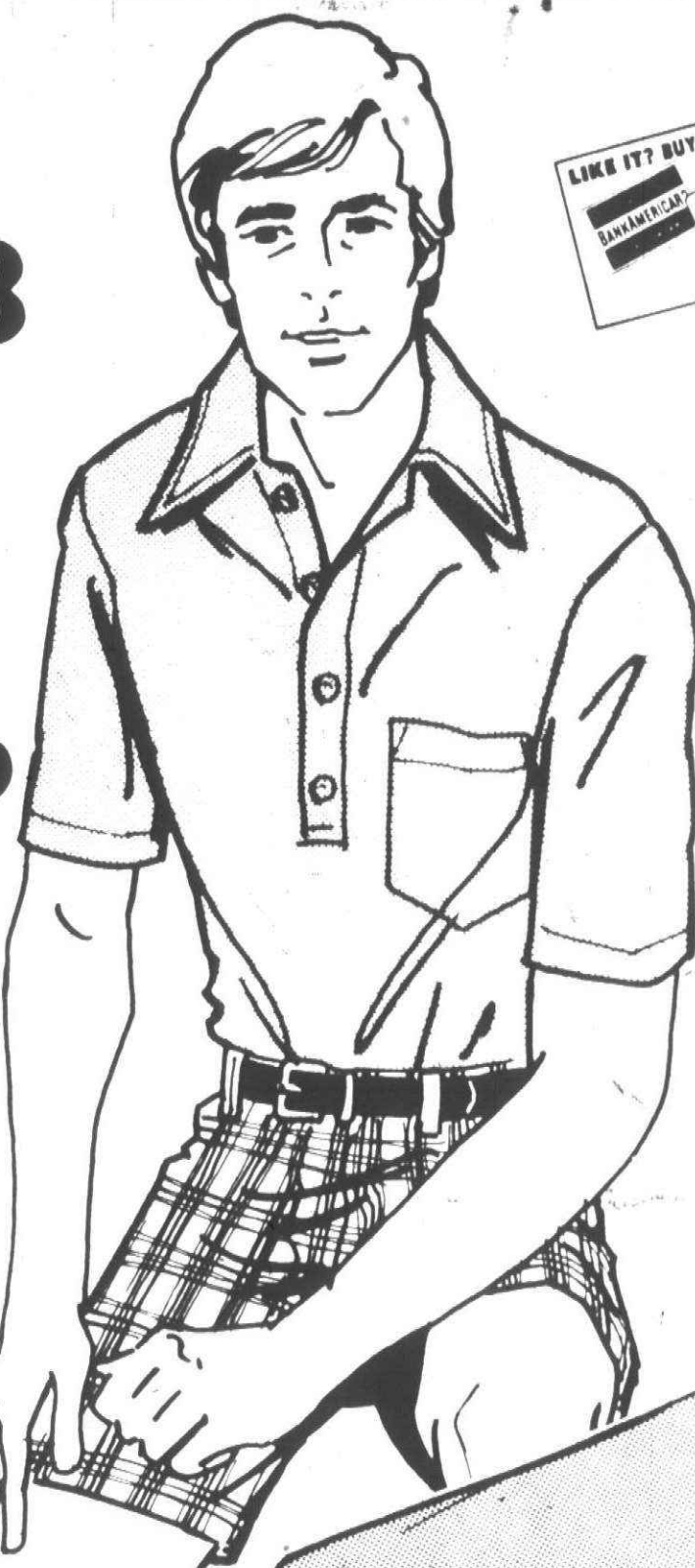

thrifty acres

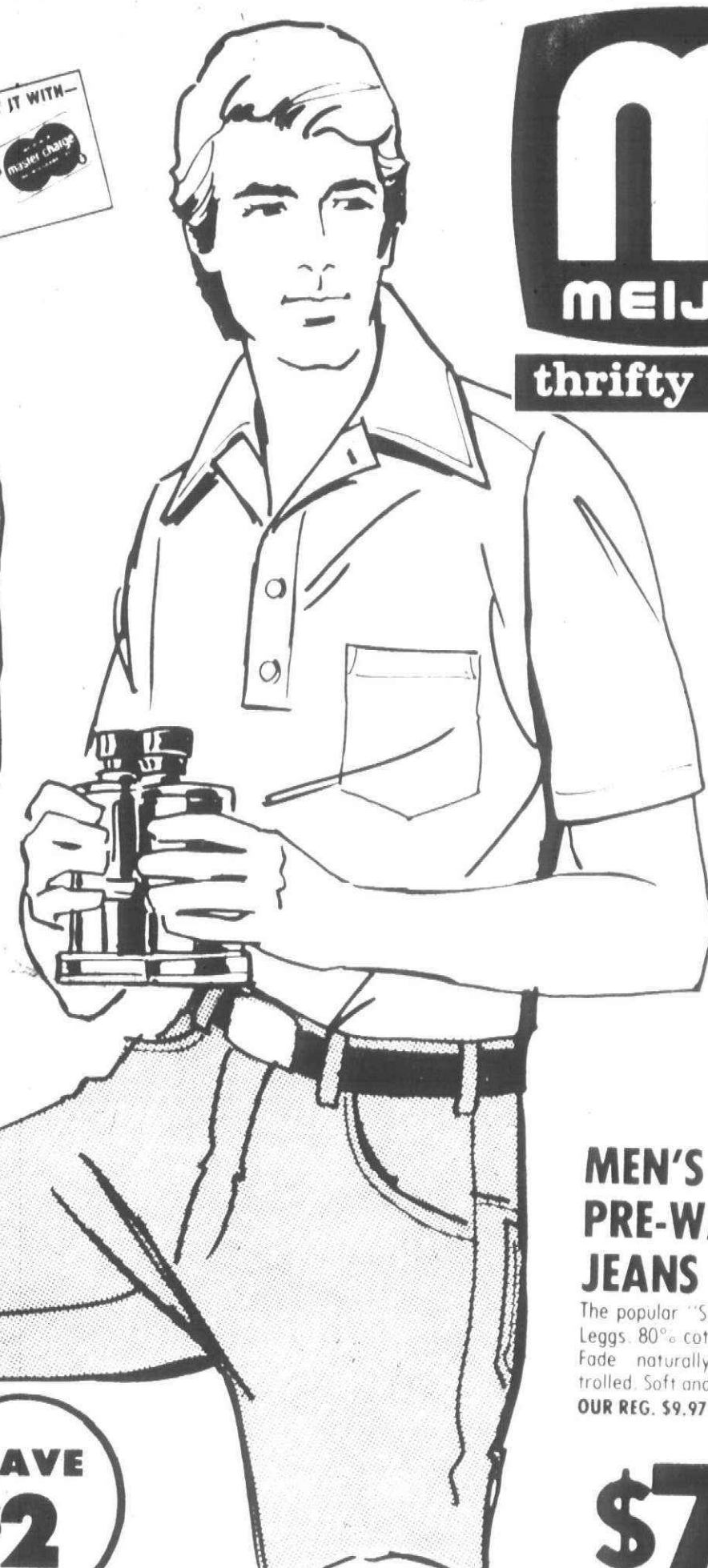

MEN'S PRE-WASHED JEANS

The popular "Super Blues" by Mr. Leggs. 80% cotton/20% polyester. Fade naturally. Shrinkage controlled. Soft and comfortable. OUR REG. \$9.97

\$7⁹⁷

SAVE
\$2

Save
\$2.00

SAVE
\$1⁰⁹



MEN'S UNLINED GOLF JACKET

Check these features:

- Full raglan sleeve
- Convertible collar
- Reversible rain flap pocket
- 65% cotton/35% polyester

OUR REG. \$7.97

\$6⁸⁸

PRICES GOOD MON. MARCH 21 THRU SAT. MARCH 26, 1977.

MEIJER RESERVES THE RIGHT TO LIMIT SALES ACCORDING TO SPECIFIED LIMITS.

NO SALES TO DEALERS, INSTITUTIONS OR DISTRIBUTORS.

Page 11

CHARGE ANYTHING IN THE STORE EXCEPT FOOD, LIQUOR AND SUPERMARKET ITEMS



YOU DON'T NEED CASH! USE EITHER OF THESE CONVENIENT CREDIT CARDS!



Why Pay More! Why Pay More! Why Pay More! Why Pay More! Why Pay More! Why Pay More! Why Pay More!



m in the men's department

MEN'S CHAMBRAY SHIRTS

Long sleeve chambray work shirts of 100% cotton. Great for work or casual wear.

AFTER AD \$5.47
SAVE \$1.59
\$3⁸⁸ ea.

MEN'S WORK GLOVES

Full cut cotton flannel of 100% cotton. Navy knit wrist. Great for any utility purpose - spring yard work or farm work.

2 PAIR \$1

Compare and you will find
Best
 WELLS LAMONT
 Gloves
 Since 1907



Why Pay More!

MEN'S MATCHED WORK SETS

50% polyester/50% cotton, never needs ironing.

PANTS
 SIZES 30-42
 REG. \$6.87
 SHIRTS
 SIZES S-M-L-XL
 REG. \$6.17
\$5 EACH
 WITH COUPON



m in the shoe department

MEN'S RAISED MOC TOE LOAFERS

Black or brown grained leather upper, goodyear welt sole. Sizes 7 to 12.
 AFTER AD \$24.94



Why Pay More!

SAVE \$6⁹⁴ PR.

MEN'S STITCHED MOC LOAFERS

Antique gold leather uppers. Sizes 7 to 12.
 AFTER AD \$24.94



SAVE \$6⁹⁴ PR.

MEN'S WING TIP OXFORDS

Black or brown grained leather upper. Sizes 7 to 12. Goodyear welt sole.
 AFTER AD \$24.94



Why Pay More!

Special Sale!

MEN'S DRESS SHOES

Choice of 3 styles. All leather uppers.
 AFTER AD \$24.94 PR.
SAVE \$6.94 PR.

SAVE \$6⁹⁴ A PAIR
 YOUR CHOICE!

\$18 PR.

Page 12 PRICES GOOD MON. MARCH 21 THRU SAT. MARCH 26, 1977. MEIJER RESERVES THE RIGHT TO LIMIT SALES ACCORDING TO SPECIFIED LIMITS. NO SALES TO DEALERS, INSTITUTIONS OR DISTRIBUTORS. CHARGE ANYTHING IN THE STORE EXCEPT FOOD, LIQUOR AND SUPERMARKET ITEMS.

your **BANKAMERICARD** welcome **YOU DON'T NEED CASH! USE EITHER OF THESE CONVENIENT CREDIT CARDS!** **master charge**

m in the floral department

GLASS ROOTER

Round glass rooster. 3 1/2" in size. Style SF1009.



OUR REG. \$1.99
SAVE 70%
\$1.29

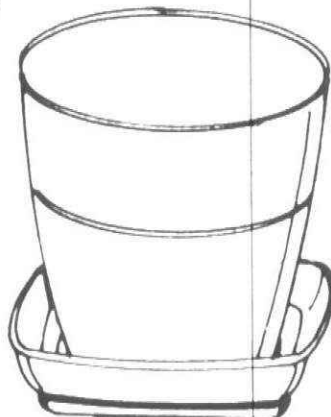

PLANTERS WITH DETACHABLE TRAYS

"Circle in the Square". Tray and planter are color coordinated for best decorating. Water drainage tray for proper moisture control. Several colors.

#J35 - REG. 57¢ NOW 27¢
#J45 - REG. 77¢ NOW 37¢
#J55 - REG. 87¢ NOW 47¢

the gifts and lamps department

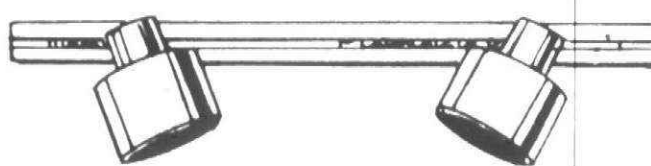

WALL-TRAK LIGHT

Two fully adjustable attached hoods that slide on a track. No electrician required to install it. Just plug in.

OUR REG. \$32.67
SAVE \$10.00
\$22.67

• COLOR COORDINATED DECK TOP LIGHTS AND WALL MOUNTED LIGHTS.

OUR REG. \$8.97 NOW \$6.97

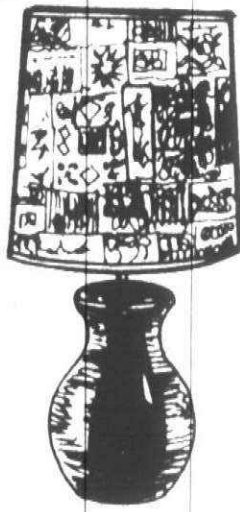
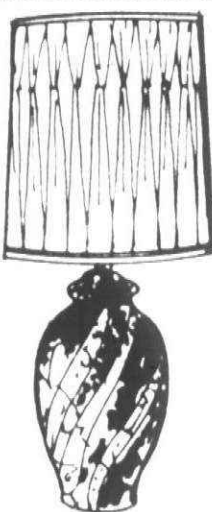

Why Pay More!

TABLE LAMPS

Choose from either of these very decorative lamps at special low prices.

C814 AFTER AD \$28.97 NOW \$22.97
H981 AFTER AD \$16.97 NOW \$11.97

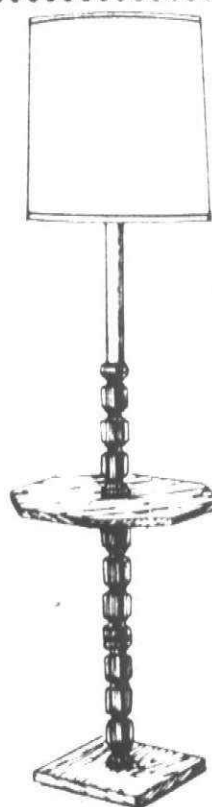

WALNUT STICK TABLE LAMP

Decorative table and lamp, all in one convenient unit. Style 221.

OUR REG. \$34.97
SAVE \$10.00
\$24.97

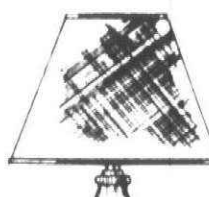

Your Choice
\$4.97

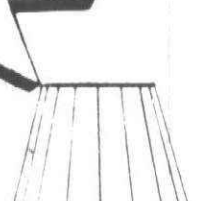

PIN UP LAMPS OR BOUDOIR LAMPS

Choose from a large selection. Limited quantity of each style. While special purchase lasts.



CRYSTAL GLASS ASSORTMENT

Choose from nine assorted styles averaging 9" in height. #E10343 Asst.

OUR REG. \$3.97
SAVE \$1.50
\$2.47



MACRAME HANGER

A very decorative 2-tier macrame hanger. 72" long. Style 75067.

OUR REG. \$3.79
SAVE \$1.00

POTS NOT INCLUDED

\$2.79

WICKER HAMPER

• Choice of 3 sizes

REGULAR \$3.97 **\$2.97**
REGULAR \$4.97 **\$3.97**
REGULAR \$5.97 **\$4.97**

WICKER BASKETS

• Choose from 2 styles done in natural wicker

OUR REG. 89¢ EA.

2/\$1

Floral Dept.

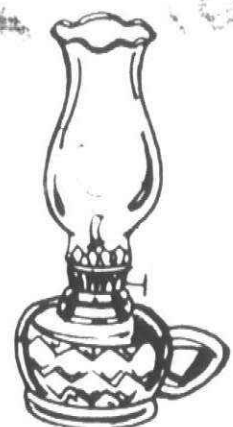

KEROSENE LAMP

Choose from several colors and styles. Each approximately 8" in height. Style X0813 Asst.

OUR REG. \$1.27
SAVE 30%
88¢

IN THE SPORTING GOODS DEPARTMENT



"BOMBAT" ALUMINUM BATS

By Ten Pro. Structural aluminum that does not absorb energy at the moment of contact. Therefore you can hit the ball harder. Ideal for Little League or Softball play.

OUR REG. \$9.97
SAVE \$2.00
\$7.97



ALL TURF SHOES

Brookfield shoes with 22-cleat injection molded sole and cushioned sock lining. #701A, B-702A, B

OUR REG. \$6.97
SAVE \$2.00

\$4.97 PR.

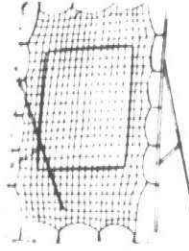

DELUXE PRO-SHOT PRACTICE CATCH

38" x 56". By Frabill. Adjustable, so ball will return at different angles. Long life steel springs attached to all weather nylon net w/target area insures constant ball return. Stakes securely anchor frame.

CLEARANCE WHILE QUANTITIES LAST **\$8.00**

SHOP MEIJER FOR BALLS, GLOVES, BATS AND ACCESSORIES AT "WHY PAY MORE" PRICES AND SAVE!

BATTING GLOVE

Nylon back, synthetic palm impregnated with latex for positive grip. Color red/white, size S-M-L #GB-2000.

OUR REG. \$1.97
SAVE 50%

\$1.47



OUR REG. \$16.97

\$14.97 PR.

MEN'S LEATHER BASEBALL SPIKES

With pro cleats and padded collar. #118. SAVE \$2.00

WOOD BAT
ANY IN STOCK
(Not all styles avail. in every store.)
\$1.00 OFF WITH COUPON
GOOD 3/21 THRU 3/26/77
Coupon limited to one per family. DEPT. 490

BALL GLOVES
REG. TO \$11.97
ANY IN STOCK
(Not all styles avail. in every store.)
\$2.00 OFF WITH COUPON
GOOD 3/21 THRU 3/26/77
Coupon limited to one per family. DEPT. 490

BALL GLOVE
REG. \$11.98 TO \$19.97
ANY IN STOCK
(Not all styles avail. in all stores.)
\$3.00 OFF WITH COUPON
GOOD 3/21 THRU 3/26/77
Coupon limited to one per family. DEPT. 490

BALL GLOVE
REG. \$19.98 TO \$24.97
ANY IN STOCK
(Not all styles avail. in every store.)
\$4.00 OFF WITH COUPON
GOOD 3/21 THRU 3/26/77
Coupon limited to one per family. DEPT. 490

BALL GLOVE
REG. \$24.98 AND UP
ANY IN STOCK
(Not all styles avail. in every store.)
\$5.00 OFF WITH COUPON
GOOD 3/21 THRU 3/26/77
Coupon limited to one per family. DEPT. 490

WORTH OFFICIAL LITTLE LEAGUE BASEBALL
Solid molded cork and natural rubber core with an aluminum-tanned leather cover. (LL)
OUR REG. \$2.97
SAVE \$1.00
\$1.97

WILSON LITTLE LEAGUE BASEBALL
Cushioned cork center with yarn winding and an aluminum-tanned leather cover. (A-1074)
OUR REG. \$2.97
\$2.47

WILSON JET SOFTBALL
Molded cork and rubber center with an aluminum-tanned leather cover. (A-9010)
OUR REG. \$3.97
SAVE \$1.00
\$2.97

DUDLEY OFFICIAL SOFTBALL
Leather cover. Approved for all play and tournaments by the A.S.A.
\$3.97

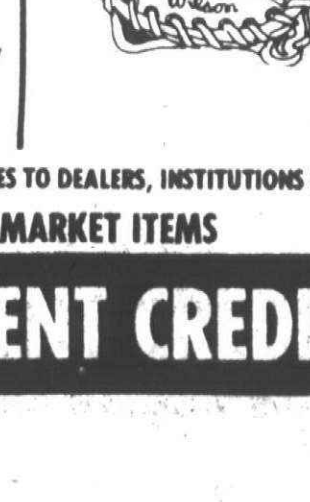
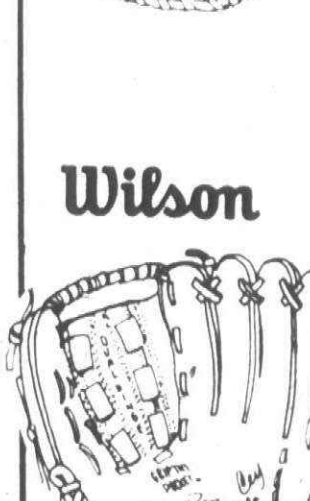
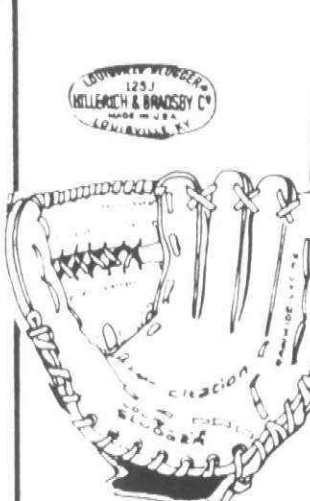

PRICES GOOD MON. MARCH 21 THRU SAT. MARCH 26, 1977.

MEIJER RESERVES THE RIGHT TO LIMIT SALES ACCORDING TO SPECIFIED LIMITS. NO SALES TO DEALERS, INSTITUTIONS OR DISTRIBUTORS.

CHARGE ANYTHING IN THE STORE EXCEPT FOOD, LIQUOR AND SUPERMARKET ITEMS



YOU DON'T NEED CASH! USE EITHER OF THESE CONVENIENT CREDIT CARDS!



m in the plumbing department

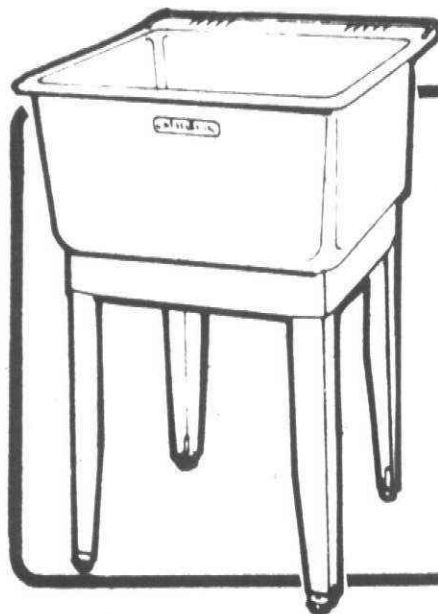

SINGLE LAUNDRY TUB
With legs.
OUR REG. \$23.99

\$19⁹⁷



LAUNDRY FAUCET
By Peerless Faucet Co. 2 blade handle. #9230.
OUR REG. \$16.37

BAR SINK FAUCET
By Peerless Faucet Co. With two Duralac handles. #9220.
OUR REG. \$22.57

\$17⁹⁹



SHAMPOO SPRAY

Modern-Aire. Stimulates scalp. Leaves hair squeaky clean. Used in professional beauty and barber shops. 23 invigorating jets of water. On-Off trigger action. Extra long 60" hose. Model #4211.

OUR REG. \$7.19
\$6³³

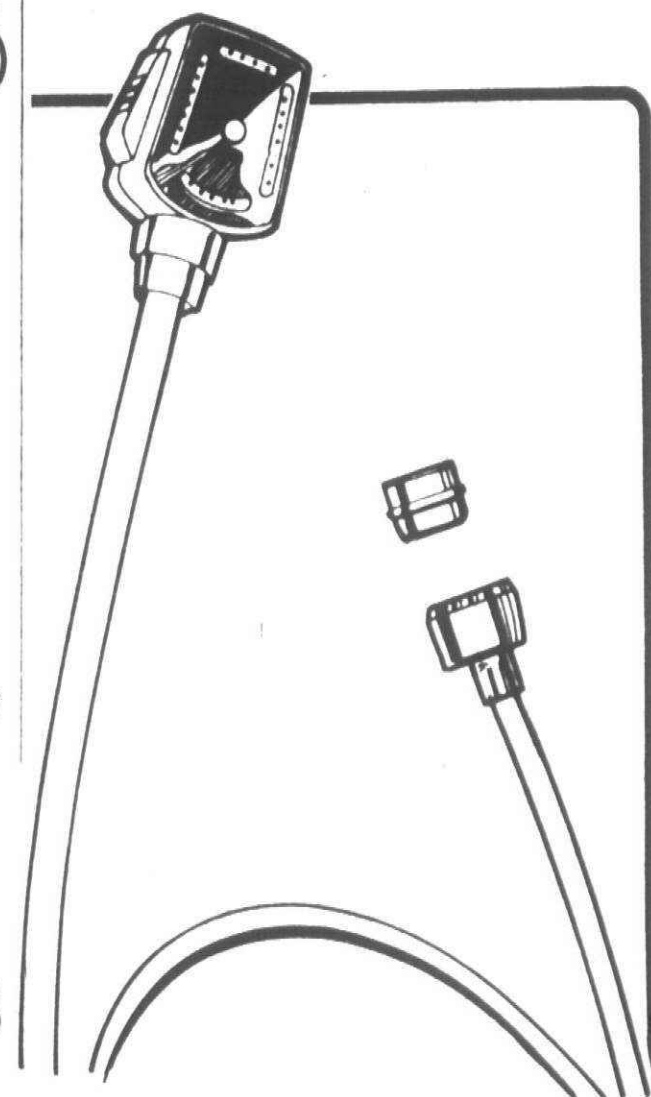

m in the hardware department

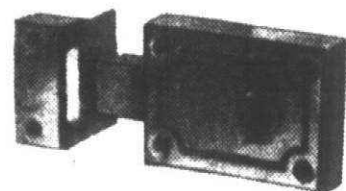

Spring-bolt operation. Antique brass finish. Operates from outside with key. #V4205-4A
OUR REG. \$9.54

\$6⁷⁴



Deadbolt operation. Antique brass finish. One inch bolt travel - cannot be pried open in locked position. Operate from outside with key #V4210
OUR REG. \$9.37

\$6⁹⁷



Interlocking dead bolt. Inside-outside key. Ideal for doors with glass panels. Antique brass finish. #V4227.
OUR REG. \$13.37

\$9⁹⁷

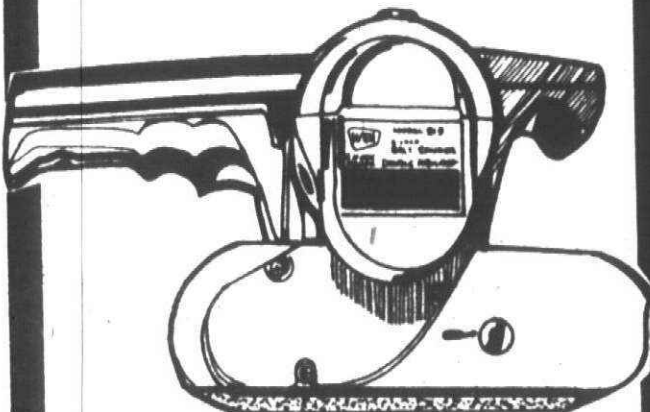

WEN 3" BELT SANDER
Double insulated, heavy-duty. 4 amps. #919
OUR REG. \$39.88
SAVE \$10.00

\$29⁸⁸

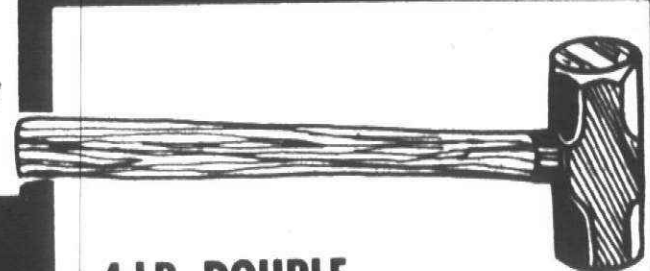

4 LB. DOUBLE FACE HAMMER
16" handle.
OUR REG. \$7.97
SAVE \$2.09

\$5⁸⁸

Poulan
Now! After 3 years intensive engineering... more quality for less cost than any chain saw in the world today.

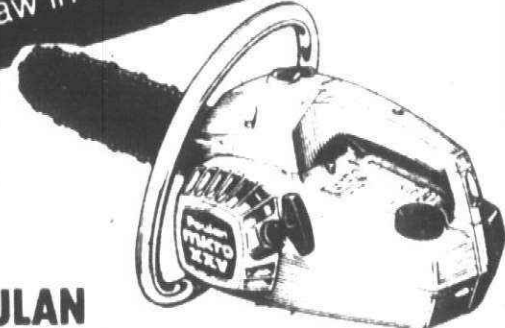

POULAN GASOLINE 10" CHAIN SAW

2 cu. in. engine. Weighs less than 7 1/2 lbs. Automatic oiling - 100% bearing construction. Extra quiet muffler. All position cutting. #M25-10

\$79⁹⁵

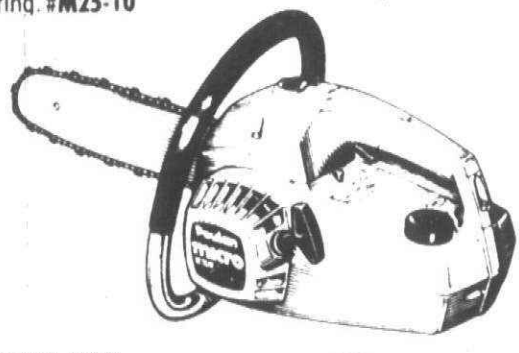

POULAN GASOLINE 12" CHAIN SAW

Deluxe model with 12" sprocket nose bar and chrome chain. Vinyl covered handle. #M25-12.

\$99⁹⁵



STEEL CITY WORK BENCH LEGS

Includes steel tool organizer. Sturdy 16 gauge steel. Assembles to 32 1/4" high, 20 1/2" deep. Baked enamel finish. WB-1
OUR REG. \$15.88

\$11⁸⁸

SAVE \$4.00



DURO NAVAL JELLY
8 fl. oz. Rust Fighters! Dissolves rust from all metal. #NJ1



DURO ALUMINUM JELLY
8 fl. oz. Cleans and brightens aluminum. #AJ-1



DURO TUB N' SINK JELLY
8 fl. oz. Cleans porcelain, acrylic fiberglass. #ST-1
OUR REG. \$1.67

Your Choice 99¢ EA.

m in the auto supply department

CLEAN UP - POLISH UP YOUR CAR FOR SPRING!



J-WAX VINYL TOP DRESSING
7 fl. oz. Restores the appearance of aged or weathered vinyl.
OUR REG. \$1.97

\$1⁵⁹



J-WAX CHROME CLEANER
9 fl. oz. Heavy duty rust, tar, and grime remover.
OUR REG. 57¢

49¢



J-WAX WHITE SIDEWALL CLEANER
16 oz. wt. Easy to use spray foam cleaner that works quickly to remove soil and scuffs.
OUR REG. \$1.17

89¢



J-WAX KIT PRESOFTENED PASTE WAX

12 oz. wt. with applicator top. recommended for car finishes that are weathered or oxidized.
OUR REG. \$2.17

\$1⁷⁹



J-WAX SPRINT NO-BUFFING WAX
16 fl. oz.
OUR REG. \$2.47

\$1⁵⁹



J-WAX LIQUID KIT
16 fl. oz. Easy to use liquid form.
OUR REG. \$1.97

\$1⁴⁹



J-WAX SUPREME
16 oz. wt. Premium quality. contains no water.
OUR REG. \$3.97

\$2⁹⁹



J-WAX VINYL TOP AND INTERIOR CLEANER

15 oz. wt. A handy spray quickly removes soil, stains, grease and grime.
OUR REG. \$1.37

99¢

TABLE SALE!



Special Purchase

to take advantage of this special buy. Choose from cocktail, lamp, or step tables with simulated walnut finish.

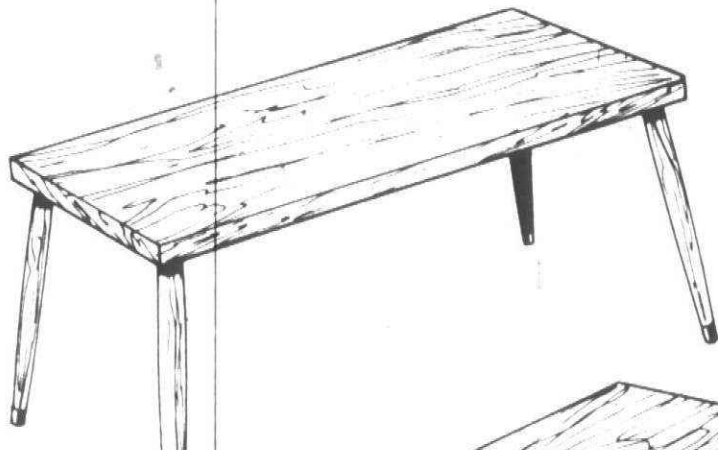

Why Pay More!

Your Choice
\$12⁸⁸
ea.

Building Supplies Dept.

Reserve one wall for



Antique Red, Fireproof and waterproof. Vermiculite can be used indoors or out. Easy to install. One package covers 5-6 square feet.

\$2⁹⁷
pkg.

Building Supplies Dept.

paint department



MAGICOLOR INTERIOR LATEX SEMI-GLOSS LUSTER PLUS

\$8⁹⁷
gal.

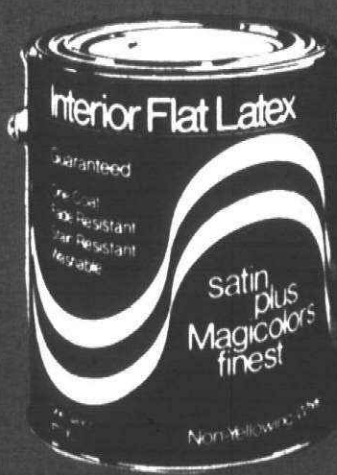

MAGICOLOR INTERIOR LATEX SATIN PLUS

\$5⁹⁹
gal.



MAGICOLOR LATEX REDWOOD STAIN

\$2⁹⁹
gal.



MAGICOLOR LATEX TEXTURE PAINT

\$6⁹⁷
gal.



MAGICOLOR LATEX FLOOR PORCH & PATIO

\$7⁴⁷
gal.



MAGICOLOR OIL BASE FLAT BARN & FENCE PAINT

\$5⁹⁷
gal.

MEIJER GOOD 2" NYLON BRUSH

\$1¹²

4" POLYESTER BRUSH
REG. \$6.44
Save \$2.45
\$3⁹⁹

MAGICOLOR WATERPROOFING BASEMENT PAINT



Why Pay More!

Save \$1.00
\$6⁹⁷
gal.

• Choice of several colors
REG. \$7.97

Vinyl-Easy



Why Pay More!

VINYL-EASY WALL PAPER

• Double roll
• Choice of several styles
REG. \$6.97

\$5⁹⁹
double roll



Saves Up & Down... All Around

On Meijer wall and basement wall paint

MEIJER LATEX WALL PAINT

• Choice of several colors



OUR REG. \$4.98

\$3⁹⁷
gal.



MEIJER LATEX BASEMENT WALL PAINT

• Durable, with coverage that lasts

\$3⁹⁹
gal.

Why Pay More!

Your paint savings store...where you'll get a new look for less

SAVE



MAGICOLOR LATEX CEILING WHITE

• White - one coat coverage
REG. \$7.99

Save 1/2

\$3⁹⁹
gal.

CHARGE ANYTHING IN THE STORE EXCEPT FOOD, LIQUOR AND SUPERMARKET ITEMS



YOU DON'T NEED CASH! USE EITHER OF THESE CONVENIENT CREDIT CARDS!





MIRRO-MATIC 22 CUP PARTY PERK
Cup-a-mini party perk. Colormode acrylic finish on aluminum. Brews coffee to flavor peak, keeps it drinking hot. Heatproof trim. #MY234-54

OUR REG. \$12.88
SAVE \$8.97
\$3.91



"LITTLE MAC" BURGER MACHINE
By Hamilton Beach. Convertible grid is round for hamburgers...square for sandwiches. Cooks round hamburgers or square sandwiches in 60 seconds. Easy to clean non-sticking surfaces. Flips it's grid for hot sandwiches. #2108

\$12.99



HAMILTON BEACH THREE SPEED HAND MIXER
Three speed fingertip control. Chrome-plated beaters for long life and easy cleanup. Beater ejector button means no mess, no fuss. #82

\$6.97



HAMILTON BEACH STEAM-SPRAY-DRY IRON
39 vents. Spray feature gives you extra steam penetration. #885

OUR REG. \$18.97
SAVE \$4.00
\$14.97



TOASTMASTER 2-SLICE AUTOMATIC TOASTER
Automatic thermostat. Compact size. Wide range toast color control for light to dark selection. Removable crumb tray. Shockproof chassis with chrome finish. #B124

\$10.97



TOASTMASTER ROUND ELECTRIC WAFFLE BAKER
Space-saving design. Non-stick coated grids. Easy to clean. Automatic temperature control and thermostat. Chrome finish. #W252

\$13.97



TOASTMASTER SYSTEM III BROILER-OVEN
Slow-heat cooking through top and bottom heat tube elements. Gradually increased oven temperature. Defrost cycle. Size: 5" x 11" x 15". #7006

\$47.88



WARING ELECTRIC CAN OPENER-KNIFE SHARPENER
Exclusive "clean opener" for easy cleaning. Hones cutlery to a fine edge.

\$9.88
#C0-33



CARTOON CHARACTER COLLECTION
You'll be delighted with this cute collection of cartoon character jewelry. Earrings, pendants, and rings with your favorite Walt Disney Productions or Warner Brothers cartoon characters.

\$1.37 TO \$2.87

Jewelry Dept.



KODAK TRIMLITE OUTFIT #A18R

OUR REG. \$10.88
\$8.88

\$19.67

* 25% off any 10K-12K-14K gold earrings in stock that are purchased during clinic hours on above date.

Jewelry Dept.



IMPERIAL X50K MAGIMATIC COLOR OUTFIT
Takes beautiful color pictures. Includes camera, film, magicube and wrist strap.

OUR REG. \$10.88
\$8.88



KODAK MOVIEDECK PROJECTOR
Zoom lens, seven projection selections. Automatic rewind, built-in viewing screen. #465Z

OUR REG. \$219.97
SAVE \$20.00
\$199.97



FUJICA 350 ZOOM POCKET CAMERA
OUR REG. \$79.97

SAVE \$20.00
\$59.97



ROYAL 90S CALCULATOR
Bright green 8 digit display. Basic 4 function plus percent, square root and PI.

OUR REG. \$14.97
SAVE \$3.00
\$11.97



DELUXE SLR CARRYING CASE
By Marsand. #RSL-65

SAVE \$10.00
\$19.97



VALIANT ELECTRIC HOT POT
Easy pouring spout. Makes 4 cups of instant coffee, tea, or boiling water. Heats canned foods fast! (#1406 Stoneware) (#2306 Enamelled Aluminum)

REG. \$5.97
\$4.44



HOOVER CELEBRITY CANISTER VACUUM

10 quart capacity bag. 1.7 peak HP (.79 VCMA H.P.). All steel canister complete with attachments.

OUR REG. \$39.97
\$34.88
#53005



BISELL SWEEPMASTER VAC
Compact, lightweight electric vacuum. Easy to handle. Vacuums any surface, bare floors to carpet without attachments. #3004-0.

\$18.97



BISELL SPINFOAM ELECTRIC RUG SHAMPOOER
Unique roller-style powered brush that applies foamy messages it into fibers, gently yet thoroughly while it combs and fluffs the nap. No brush torque to pull the shampooer to one side. #3080

OUR REG. \$21.88
\$27.88



TITAN ELECTRIC HEATER
New space saving design. Fan-forced. Thermostat control. Ideal for campers, bedrooms, study rooms, etc. #T-112A

OUR REG. \$12.97
SAVE \$2.00
\$10.97



SCHICK STYLING STICK
The new slim shape that does it all! Attachments: exclusive curlmaker, 2 styling brushes, comb, adapter. 2 speeds, 2 heats. 900 watts. #ST-2

\$21.96



SCHICK POWER STYLER (800 WATTS)
Highest quality attachments: styling brush, 2 combs, concentrator, accessory handle. 2 speeds, 2 heats. #PS-800.

GET A \$3.00 REBATE FROM SCHICK
\$16.97



CLAIROL 20 INSTANT HAIRSETTER

Just roll your hair on exclusive warm-heated rollers that release even, gentle warmth and brush out curls in minutes. 20 rollers all ready at the same time. #C-205.

\$13.54



ELECTRA-CURL HAIR CURLER
By Standard. No stick surface, makes four different size curls to style all the latest hair creations. #100

\$3.77



NORELCO CURLY Q
Leak-proof. Cool tip, swivel cord, ready signal, on/off switch, safety heel rest. Thermostatically controlled. #HB1600

\$9.94



EQUITY KEYWOUND ALARM CLOCK SPECIALS
Easy to read luminous dot dial with luminous hands. Attractive designs. 2 styles. #1165/6 or 2865/6

OUR REG. \$6.97
\$4.97 EA.



SUNBEAM ELECTRIC ALARM CLOCK SPECIALS

OUR REG. \$3.97
\$2.44 EA.



MEIJER
thrifty acres

in the photo department

Page 16

PRICES GOOD MON. MARCH 21 THRU SAT. MARCH 26, 1977. MEIJER RESERVES THE RIGHT TO LIMIT SALES ACCORDING TO SPECIFIED LIMITS. NO SALES TO DEALERS, INSTITUTIONS OR DISTRIBUTORS.

MEIJER THRIFTY ACRES — 45001 FORD RD. AT CANTON CENTER RD.

SHOP MONDAY THRU SATURDAY 8 A.M. TO 10:30 P.M. — SUNDAY 9 A.M. TO 7 P.M.