

# Canton Observer

Volume 2 Number 102

Thursday, October 28, 1976

Canton, Michigan

64 Pages

Twenty-Five Cents

©1976 Suburban Communications Corporation. All Rights Reserved

## Teachers can't talk union in class

By EMORY DANIELS

The Plymouth Board of Education Monday night adopted a policy to prevent union propagandizing in the classroom—and teachers quickly voiced concern that their first amendment rights to free speech were being violated.

The disagreement apparently flared up because the policy statement was too broadly worded and open to interpretations far different from the school board's intent.

The misunderstandings weren't clarified that much when the school board voted 5-1 to approve the policy without a clear discussion of the resolution's intent. And so the teachers who came to the meeting with suspicions of First Amendment infringement left with the same doubts.

Realizing a possible hornet's nest had

been opened, the administration released a statement of intent Tuesday morning to make it clear the purpose of the policy is to prevent teachers from promoting union activities or positions in the classroom.

**IN INTRODUCING** the policy for adoption, Trustee Tom Yack said the purpose was to make it clear that the board "expects all teachers to discuss in a manner appropriate to curriculum and that they may not discuss union activities in work areas or in work hours."

Trustee Marcia Borowski said she had received a number of phone calls from teachers and hoped that the wording of the resolution was clear. "This in no way restricts First Amendment guarantees of free speech. What the board wants to make sure is that what's discussed in the classroom is appropriate to curriculum."

That statement, though, failed to relieve concerns of teachers who, after the meeting, said that they feared the board was trying to gag them and violate free speech rights.

Richard Arlen, trustee, objected to the policy because he felt it was unnecessary. "Are the majority of our faculty members using the classroom for union activity? Is that known? Unless there is a real cause, I don't see the need to take people for task for something they are not doing. Why antagonize qualified instructors for the acts of a few?" Arlen voted against the policy. Trustee George Lawton was absent.

**AFTER THE MEETING**, PEA President Derald McKinley objected that the policy matter wasn't placed on the printed agenda but was handled as an add-on at the beginning of the meeting.

"The board mishandled this one. We weren't given the opportunity to look at the wording of the policy and comment, if we wished to, before its introduction. The board wasn't brave enough to allow us the chance to speak. Instead it was rushed through."

"The wording of that policy was written by the board's special legal consultant on labor matters—the same attorney used by a number of school boards in the area. The only justification the school board gave for adopting the policy was that it was recommended by the attorney. Nobody said anything about teachers actually promoting unions in the classroom—just that the policy was needed because the attorney advised it be adopted."

If there had been a problem of teachers propagandizing in the classroom, added McKinley, the PEA could have been a stop to it. "We don't condone that behavior. If a teacher had been promoting the union to students in the classroom, the administration should have let us know. We could have stopped it."

"But the wording of the resolution suggests that teachers cannot discuss union matters with each other in a school building. If the intent was that teachers couldn't debate union positions in the classroom, that would be fine. But that's not what has been said."

**TUESDAY MORNING**, a clarification statement was issued by Florence Beier, administrative assistant for community relations.

"The intent of the policy is to remind teachers not to use the classroom as a forum for promoting union activities. We had received a large number of phone calls from parents indicating their children were listening to promotion of union activities in the classroom."

"The policy is not intended to restrict the rights of teachers to use the bulletin board, lounge or other areas of the school building to convey information or views amongst themselves."

The actual policy statement read: "The Plymouth Community School District Board of Education expects all teachers to discuss in a manner appropriate to curriculum. In work hours or in work areas no employee may promote union activities."

The "area" refers to the classroom, adds Mrs. Beier, and the "hours" refers to instructional time between teacher and child.

A statement of clarification was also delivered from Norm Kee, school board chief negotiator, to Ms. Reece about 2 p.m. Tuesday. The statement stressed the intent of the policy isn't to interfere with private or individual rights of teachers but to prevent the classroom from being used as a forum to promote the union.



## What's Inside:

### Skinning fat

There's more than one way to skin the fat, as one resident who has lost more than 160 pounds demonstrates. Today's Life section features story and photos on Weight Watchers, TOPS and KOPS. Page 1B.



Loveable Louie, the Robot, isn't expected to cause any unemployment, but he might help set sales records. Page 2A.

### K-OK

K-OK is a headline writer's shorthand for contract ratification. For news about contract approval at Schoolcraft Community College see Page 10A.

### Opinionated

Our readers are quite opinionated, especially when it comes to such issues as the status of teachers bargaining and senior citizen housing. Read what your neighbor says on pages 5A, 11A, 13A, 14A, 18A, 19A, 21A.

## Index:

Amusements	7-9B
Canton Chatter	2B
Classified Want Ads	Sec. C
Editorial Opinion	20A
Plymouth Life	1B
Readers' Forum	11A, 21A
Sports	1C
Real Estate Want Ads	12C

### OVERWHELMING RESPONSE

"I'm overwhelmed by the response!" Mrs. Nora Caldwell wasted no words when describing the success she had with an Observer & Eccentric classified ad. See for yourself how easy it is to turn those unusables into useful and handy cash. Call today.

PING PONG table, \$25. White plastic ball, \$5.5. Hand youth bat, \$25. Call after 6 p.m.  
**DIAL DIRECT**  
**522-0900**



### Juice in the morning

Frank N. Stein and his friend Igor are a couple of the inhabitants of the haunted house at Ford Road, east of Haggerty. The Canton Jaycees are sponsoring this spook house. Another haunted house in Canton is located at Morton Taylor and Michigan Ave.

## Civil service invalidated

Canton's civil service procedures are apparently based on an invalid law.

That's the word from township attorney George Ward, who recently appeared before the township's Civil Service Commission to deliver an oral opinion on the ordinance residents thought they approved in 1972.

"It appears that the township board of trustees back in 1972 did not follow proper procedures," Ward said. "Instead of voters passing a specific civil service ordinance, they only voted on an advisory question as to whether or not the township should have a merit system."

While Ward's opinion raises questions about the legality of the township's civil service ordinance, township officials have promised to retain the merit system established by the 1972 vote, not "law," until a new ordinance is adopted.

Canton Supervisor Robert Greenstein says all future employees hired under civil service procedures. Protections against arbitrary disciplinary actions outlined in the 1972 ordinance will still be applicable, he said.

Peter Bundarin, supervisor candidate on the Republican ticket, called Greenstein's statements on civil service a political ploy for employee support. A contract between two parties, such as civil service, Bundarin maintains, is still valid even if the contract is later found defective. Ward agrees with Bundarin's interpretation.

"Everyone hired under civil service still has the protection of civil service," Bundarin said, "regardless of which administration is in office."

Greenstein disagreed with Bundarin's legal opinion and says application of civil service procedures is up to the administration, if the township lacks a valid civil service ordinance.

"We have a good group of employees here," the supervisor said, "and we're going to give them the best treatment. As long as this administration is in office, we shall not change from the present merit system. That goes for present employees and employees hired in the future."

Although township officials have reportedly called Canton's civil service ordinance "a mess," questions on the law's legality were not raised until this month, when Wayne County Circuit Judge Joseph B. Sullivan dismissed a lawsuit regarding the township's reserve police.

In dismissing a motion to place all members of the reserve department under civil service, Sullivan noted that the 1972 civil service ballot question referred to the

wrong section of the Michigan Constitution.

Ward, charged with further studying the civil service issue, believes the 1972 ballot question was only advisory. Voters, he maintains, did not approve a specific ordinance at all.

The question read: "Shall the Charter Township of Canton establish a merit system for its employees as is authorized by Article XI, section 7 (section 6 is correct) of the Michigan Constitution of 1968?"

Said Greenstein, "The previous board intended this to be a civil ordinance. The ballot question was honestly, but improperly done. We've always operated as if it were legal. This administration is as stunned as the rest of you."

Trustee Robert Myers, a member of the three-person civil service commission, said the now-defunct civil service commissioners have already begun to investigate enactment of a new civil service ordinance and have passed the task along to Ward.

Township residents would have to approve adoption of a new civil service ordinance at the polls.

"Ordinance 40 was a disaster," Greenstein said. "It was an impossible ordinance to manage. Each paragraph contradicted the last, and it was very difficult to discipline or dismiss anyone."

Greenstein said the majority of township

employees are unionized and do not need the protections of civil service.

"A decent administration wants a person who can perform, not a relative," he added, referring to civil service's safeguards against nepotism.

### Police beef up for Halloween

Predicting a stampede of pranksters on Canton's streets this Saturday and Sunday evening, members of the Canton Reserve Police Department have promised to beef up their patrol of subdivision streets to protect residents and trick-or-treaters.

According to Supervisor Police Chief Robert Greenstein, seven police cars will patrol the township's subdivisions on Saturday evening—Devil's Night—to prevent destructive mischief and vandalism of residents' homes.

"A maximum police effort," including police cars and officers on foot patrol, will insure extra safety of trick-or-treaters this Halloween, Greenstein said.

The police department is requesting all homeowners to turn on their porch lights Halloween night.

## Pyramid Homes files bankruptcy

By CRAIG PIECHURA

Pyramid Properties of Southfield, builder of a number of homes in Canton's Tanglewood Subdivision, has recently begun bankruptcy proceedings and has notified buyers of unfinished homes that Beachum and Roser will finish the work, according to Chuck Thompson, Canton's building superintendent.

Pyramid's formal declaration of bankruptcy is no surprise to many people in Tanglewood sub who have received letters from subcontractors during the past few months informing them that a lien had been placed against their home because Pyramid had not paid the subcontractors.

A lien means that a debt must be paid or legal action will follow. A homeowner cannot sell his home until the lien is settled.

Repeated attempts to contact the two owners of Pyramid Properties' owners, Don Alexander and Ron Mack, were unsuccessful. Phone messages were not returned. Bob Bolton, attorney for Pyramid, has also been unavailable for comment.

"They overextended their credit," explains Canton building superintendent Chuck Thompson. "Somebody must have lowered the boom."

Ron Wrobel, of 528 Queensway, Canton has lived in the Tanglewood subdivision for more than six months. He lives in a Pyramid home and says that it wasn't long after he moved in that he received a lien letter. He contacted the company and was told to ignore the letter—that everything would be straightened out.

Wrobel hasn't received any more "lien letters" but his neighbors who were wondering why construction stopped one month ago, received a similar letter.

Thompson says people who are moving into new homes should ask the builder if a lien could be placed on their home "before they move in."

"There's nothing we can do about that," said Thompson. "We have no control over that."

Wrobel did a little investigative work on his own in the neighborhood and asked a construction superintendent why the work had stopped. He says the site superintendent informed him that he was about to be laid off. Wrobel's attempts to contact Mack and Alexander were also fruitless. But about three weeks ago Pyramid confronted Thompson and told him they would be filing for bankruptcy.

Pyramid homeowners with service complaints should consider doing the work themselves, said Thompson, rather than waiting for the new builder to do it.

"One guy called who was having trouble with a leaky seal around his windows," Thompson said. "I told him to go to a hardware store and get some caulking or he'd be in for a wet wait."

Beachum and Roser, the builder who is scheduled to complete Pyramid's unfinished homes, "should give us no problems," said Thompson. "He's a pretty good builder. He's built in Edenbrook and Sunflower subdivisions."

Thompson said he believes the resident's lien problems will be settled when the bankruptcy procedure is finished. Thompson said people with serious repair complaints should continue to mail their complaints to Pyramid Properties at 18877 W. Ten Mile, Southfield. The bankruptcy agreement will reportedly guarantee customer protection.

Dick Lewiston, owner of Practical Home Builders of Oak Park, owns the vacant lots in the Tanglewood subdivision.



The sales office of Pyramid Properties in the Tanglewood subdivision is unoccupied. Canton's Building Superintendent Chuck Thompson recently received news that Pyramid has begun filing bankruptcy papers. (Staff photo by Gary Caskey)



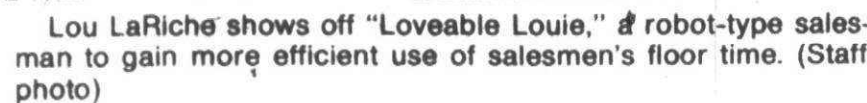

## BY W.W. EDGAR

There is something new in the auto industry that is apt to cause quite a stir before very long. It is a robot salesman.

This mechanical device, the product of a firm in Florida and now displayed on the floor of Lou La Riche's Chevrolet showroom on Plymouth Road, does everything but make deals on the sales of new cars and make out the bill after the purchase.

"We can place it along side any of the floor models," La Riche explained, "and the robot will describe the features of the car in every detail. In fact, it is set up so that it can answer questions. And it should be the best promotion gimmick we have had in a long time."

La Riche chuckles at the very thought of it and the job it might be able to do when he gets it into action.

"I had a call from Florida and was told about the robot that could do a great job for me. I listened closely and wondered until he told me that the robot's name was 'Loveable Louie.' When I heard that I just had to have it."

The working of the robot is very simple. It is hooked up, electrically, and its inner

workings contain a recorder which plays cassettes.

"We have a cassette for every model on the floor," La Riche explained, "and it saves our salesmen the trouble of going over and over the sales pitch. Now the salesman can stand aside and let the robot do the work."

La Riche has the only robot in the area and holds a lease for a year. And, according to the early results, it will put an unusual twist on car sales.

"The kids just love it," he confided "and they are the ones who will sell the cars." He cited the example of a father bringing his son back to the show room and before they left the father bought the car.

La Riche was quick to explain that the robot in no way is meant to cut down the sales force. Rather, it is to help them. They can let the robot do the talking—all the salesman will have to do is sign the papers."

Lou didn't say so, but the robot won't fiddle around when no floor sales are in sight. Instead it will play the tapes of favorite music to keep the salesmen from suffering boredom. There'll be no fiddling around.

**YOU'RE INVITED  
TO RAISE  
THE ROOF.**

You and your family are cordially invited to an old-fashioned "raising bee" at Lorenz's Mayflower Square, celebrating the opening of the new main office of the First National Bank of Plymouth.

Tour our new bank and join your neighbors for a delicious complimentary ox roast in the center of Mayflower Square.

The date: Sunday, October 31  
The time: 1:00 P.M. to 5:00 P.M.  
Your hosts: First National Bank of Plymouth  
and Lorenz's Mayflower Square.

**Who will be there: Everybody!**



# FIRST NATIONAL BANK OF PLYMOUTH

Member FDIC

**535 South Main Street • Plymouth, Michigan**



# Absentee flap provokes flyers, counter-flyers

By DARLENE STINSON

Canton's Democratic Supervisor candidate Harold Stein and members of his slate are using a campaign tactic of their own to counter an absentee ballot strategy, admittedly being used by Supervisor Robert Greenstein and his write-in team.

In efforts to discourage pro-Greenstein voters from using the absentee ballot as a convenient write-in voting method, Stein and his teammates recently delivered flyers throughout the township, warning residents against "improper" use of the absentee ballot.

Between the lines of Stein's flyer is a threat of prosecution of residents who use the absentee ballot without a "legal reason."

"Did you know you must have a legal reason to apply for an absentee ballot?" Stein's flyer asks. "If you do not have a legal reason, you may commit a misdemeanor crime by filing an application for an absentee ballot."

"If someone tells you to apply for an absentee ballot just to avoid the lines at the polls on election day, they are encouraging you to violate state election laws," the campaign literature states. "The person who encourages you to violate the law will not be prosecuted, but you can be prosecuted if you sign an absentee ballot application for the wrong reasons."

"The people who are encouraging you to violate the election law are putting you in legal jeopardy! Don't let your vote and your reputation be placed in jeopardy for the benefit of any candidate for any public office!"

The warnings are aimed at the residents who submitted absentee ballot registration forms at the urging of the Committee to Reelect the Greenstein Team. The committee has distributed absentee voter information sheets, which offer the help of trained representatives to aid voters fill in the names of write-in candidates or answer questions about the Greenstein team.

On Tuesday, 800 Canton residents had submitted absentee voter registration forms, including candidates Greenstein, Gerald Cheske and Joyce Willis, according to township Clerk John Flodin, who traces a "couple hundred" requests to the write-in effort.

Stein believes many of those residents have "illegally" requested absentee ballots.

Voters may legally submit applications for absentee ballots if they expect to be absent from the community in which they are registered to vote on election day. They may apply if they are physically unable to attend the polls without assistance or because of their religion, imprisonment, or because of their position as a precinct worker at a poll other than where they must vote.

"The flyer is merely instructional," Stein said. "I'm certainly not trying to frighten anyone. I just don't want our electoral process abused."

"I think it will be interesting how many people will be prosecuted," Stein continued. "I think you'll find people who've done this illegally will be prosecuted by people other than myself."

Greenstein called Stein's flyer "an atrocious, abject threat" and cited the impossibility of convicting a voter for "illegally" submitting an absentee ballot because he "expected" to be out of town.

Joe Martina, Wayne County's director of elections, said it would be "difficult" to prosecute a voter for violating state absentee ballot laws.

"If today, I plan to be out of town on election day, I can ask for an absentee ballot," Martina said. "If on election day, I cancel that trip, I've probably already voted by absentee ballot. It's a very, very difficult thing to prosecute someone for."

Greenstein said that applying for an ab-

sentee ballot on the grounds that a voter expects to be out of town "is a mental sort of thing."

Most voters who obtained absentee ballots at the urging of Greenstein's committee said they "expect" to be out of town.

"I'm a pretty good lawyer," Greenstein said. "There's no possible way the court can convict someone who says, 'I expect to be out of town' even if it turns out he is in town on election day."

"All I have to say is that I expect to go to Aunt Tillie's in Ann Arbor election day. The State Legislature has allowed people to vote absentee, because they EXPECT to be out of town. Actually being out of town is no requirement at all."

"Stein knows that," Greenstein continued.

"That's why he's threatening people."

Eugene Daley, trustee candidate on the Stein slate, has said his group will conduct "spot checks" throughout the township to prevent any potential abuse of the absentee ballot process.

To settle any possible disputes over election procedures, township Clerk John Flodin has requested Bernard Apol, director of elections for the State of Michigan, to assign a representative of the Michigan Secretary of State's Office to Canton on election day. Apol has agreed to that request.

"This is a heated election," Flodin explained, "and I want everything done properly. I just thought it was in the best interests of everyone to have someone here in authority to settle any possible disputes over election procedure."

## Teachers revise slowdown tactics

The possibility of a showdown between teachers and school board was averted early this week when the Plymouth Education Association (PEA) decided to rescind its previous work rules and issue new job actions which are in keeping with contractual agreement.

The action followed an announcement by the central administration last Friday that teachers performing job actions in violation of contract would be subject to immediate discipline, ranging from docking of pay, suspension from extra duties, up to the scale to dismissal.

After that formal warning was distributed to all teachers Friday afternoon, the PEA sent a memorandum to all teachers withdrawing earlier directives and defining new, more limited, work rules. Union spokesmen said the action was taken to avoid having any teacher being singled out for dismissal. "If any of us is dismissed, we all will be, because of taking the ultimate step—a strike," said Trav Griffin, executive director of the PEA Tuesday morning.

Superintendent John M. Hoben commented Monday night that he was relieved teachers apparently aren't going to continue illegal job actions. "I am relieved disciplinary action hasn't had to be taken to date, and am hopeful it won't be necessary."

THE THREAT OF discipline was made by the administrative staff with the understanding that actual discipline imposed could force the union into a strike situation.

Although a vote on a strike hasn't been scheduled yet, the bargaining climate has reached a deadlock stage and the word "strike" is being used more in informal talk by participants. And the impression of an imminent strike has been strengthened by radio and television reports which have

misquoted union representatives.

The confusion was increased by a Monday afternoon report in a daily Detroit newspaper that counselors had refused to administer tests on Saturday. That report was without basis as some 11 counselors had showed up Saturday to administer the tests, as scheduled.

The word strike was used more often, though, after Monday night night's board meeting when the school board adopted a policy that prohibits teachers from promoting union activities or positions in the classrooms. The resolution was broadly worded and many teachers became concerned that it was a "gag rule" to stop them from discussing union business among themselves on school property.

Although the climate has grown more tense since Oct. 22, both sides met again in bargaining session late Tuesday afternoon.

THE WORK RULES which remain in effect for teachers are:

- Attend school board meetings and picket in front of Plymouth Canton High prior to the beginning of the meeting.

- Picket the school board office.

- Postpone open house and other voluntary programs until after settlement.

- Postpone all inservice activities until after settlement.

- Pass out flyers at the polls on Tuesday, Nov. 2.

- Continue to vacate the building during lunch hour.

The following work rules were revised as follows:

- Come and leave as per 1974-76 master agreement provisions or the new high school day as per tentative agreement.

- Attend all contractual meetings.

- Take attendance in the high school as per new administrative policy.

- You may, at your discretion, reassign schedules B and C (extra-duty activities) with the knowledge that if you refuse to do so, that job may be posted.

- Sixth grade camp—This program is strictly a voluntary program inasmuch as the 1974-76 master agreement requires that you work only 455 minutes per day with students. Any attempt, by management, to force you to participate in this program, or any disciplinary action resulting from your refusal to participate in this program, shall, in our eyes, be construed as an unfair labor practice. The PEA negotiating team at this time leaves the question of voluntary participation in this program to the individual teachers.

"In closing," the memorandum reads, "the teachers efforts in enforcing the PEA work rules has caused a reaction which assures us that the desired effect has been achieved. The publicity generated by these actions has focused attention on the problems of Plymouth teachers working without an agreement. We are hopeful that adherence to the above revised work rules will create enough pressure on the Plymouth Board of Education to gain a fair settlement in Plymouth without a strike."

DERALD MCKINLEY, PEA president, reports that teachers are now signing in and signing out to protect themselves from

any unwarranted discipline.

"We feel the job actions imposed earlier have served the purpose for which they were intended. One thing we wanted to do was to demonstrate to teachers there is no job security in the extra-duty positions (B and C schedules) and the administration has helped us make that point."

Griffin commented Tuesday morning: "We didn't want any of our teachers to lose B and C schedule jobs unless they so desire. The teachers demonstrated that they supported the earlier work rules, or else the school board wouldn't have reacted the way it did."

"So we took the work rules and did what we could with them. But the PEA isn't going to propose anything to allow the board to fire our staff. If we lose some jobs, it will be because of a strike—because we took the ultimate step, not from work actions."

Griffin added that the hopes of a settlement in the near future are dim because the school board refuses to allow its negotiator to make any movement since the board's last offer. "If you take the board's last offer—the only one it has on the table now—teachers would get a salary improvement of 15.7 per cent compounded over three years, excluding increments and contribution to retirement fund. Counting increments and maximum COLA, the board offer is 21 per cent over three years. The school board is counting increments when it states teachers are being offered 30 per cent over three years."

The PEA's table offer at this point is for a minimum payout of 26.7 per cent over three years or a maximum payout increase of 34.2 per cent over three years. The maximum payout is based on COLA coming in at 10 per cent, which isn't going to happen. And so the PEA isn't out-of-line with its offer. "The PEA percentages don't include dollars gained by increment."

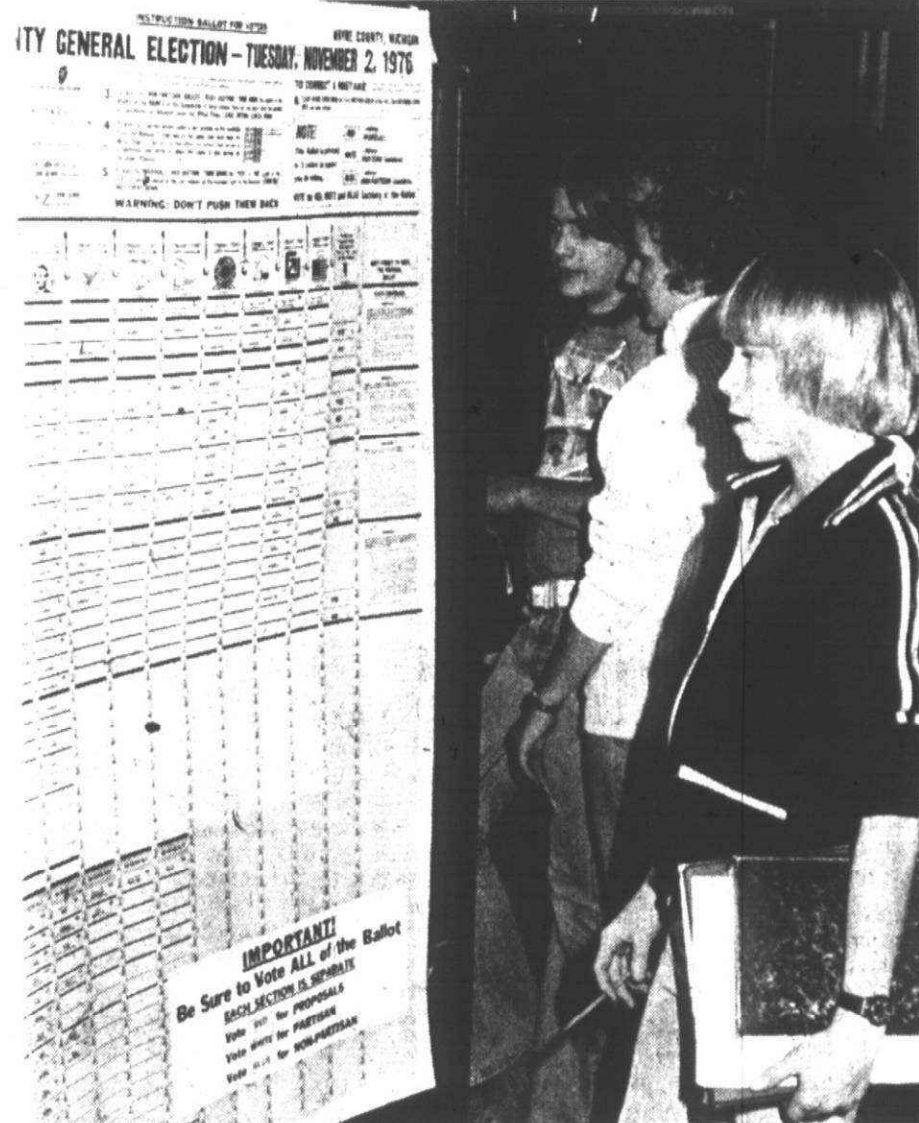

## Bedsheet ballot

James Reed, a ninth grader at Plymouth Canton High, takes a long look at the bedsheet-size ballot voters will face Nov. 2. Plymouth Canton students went through the exercise of making multiple-choices this week in a mock election staged at the high school. The mock election was sponsored by the government class to give students a first-hand experience with elections. See additional photos on pages 11A, 12A. (Staff photo by Gary Caskey)



Ed Boutrous, owner of the Harvard Square Mall, asked write-in campaign workers to find another spot for their mobile headquarters. Boutrous' secretary received an anonymous phone call last Friday threatening to burn down the stores in the center if the write-in group was allowed to stay. (Staff photo by Gary Caskey)

## Write-in van moves location after reported store threats

The Committee to Re-elect the Greenstein Team has a mobile home that serves as their campaign headquarters. That mobile home left the Harvard Square Shopping Center last weekend after an anonymous caller threatened to burn down the businesses in the complex, according to Ed Boutrous, co-owner of the Harvard Co. of Southfield.

"We received the anonymous call on Friday," said Boutrous. "And of course when it's an anonymous call they don't leave their name. We said there's a possibility that there could be some trouble, so for the benefit of all concerned I thought it'd be a good idea to ask them to find another location. They were graciously agreeable and I understand they're doing well at their new location."

That new location is Ford Road and Lil-

ley. Boutrous explained that a woman who identified herself as a shopper also made a complaint to the furniture store about the electrical wire that was strung over the roof of the store to hook up to the trailer.

The woman complained that the wire was unsafe, although members of Canton Township's building department claim the write-in group received a proper permit for the electrical wire.

People at the write-in campaign headquarters said they firmly believe the harassment and threats were made or directed by political opponents running for election.

Greenstein has gone so far as to name names who he "is convinced" is behind the threats.

Boutrous said he does not believe the threat to burn down his center came from someone involved in the political campaign.

"I'm sure no responsible person would do something like this," said Boutrous. "I don't know much about Harold Stein or

Peter Bundarin but I'm fairly certain they would not stoop to these kind of tactics to get themselves elected."

"The last thing I want to get involved in is Canton politics," Boutrous said. "We allowed them to bring their trailer in, and they were the only people who asked the favor. We will cooperate with whoever wins this election."

## Smith, Arrowsmith answer to LWV

Among the countywide offices to be decided by voters Nov. 2 is the Wayne County Commission 27th District which includes Plymouth and Canton townships, City of Plymouth, Wayne and Belleville.

The candidates for the commission seat are incumbent Royce E. Smith (D-Belleville) and Republican challenger Owen G. Arrowsmith of the City of Wayne.

Both candidates have been asked two questions by the League of Women Voters of Northville, Plymouth, Canton, Novi. Answers were limited to 50 words each.

The League of Women Voters is a non-partisan organization dedicated to informing electors about candidates and issues and dedicated to encouraging citizen participation in government. The LWV does not

endorse candidates but does take positions on ballot issues.

BOTH COMMISSION candidates were asked: "Give your reasons for favoring or not favoring a Wayne County executive."

Arrowsmith said he was "in favor of" with the continued growth of suburban areas there will arise more social and economic imbalances, creating a need for strong executive leadership. The voice of the people through elected officials would be combined with the administrative ability of a qualified, professional manager."

Smith said: "I cannot support a county executive proposal until the county charter

(Continued on page 4A)

# STAN'S

## Fall Favorites

SALE DAYS - OCT. 25 thru OCT. 31

**Harvest Fall-ing prices**

**FRYER PARTS**  
3 Thighs, 3 Breasts  
**79¢ LB**

**Smoked Centercut PORK CHOPS**  
Sirloin Tip Steak  
**\$1.49 LB**

**Jonathan or Macintosh Apples**  
3 LB **49¢**

**40 SIZE FLORIDA GRAPEFRUIT**  
8 for **\$1.00**

**Harvest Fall-ing prices**

**SPINACH 10-oz.**  
SLICED BEETS 10-oz.  
MIXED VEG. 10-oz.  
**4 CANS \$1.00**

**FRUIT COCKTAIL 10-oz.**  
MANDARIN ORANGES 11-oz.  
BANTLEY PEARS 10-oz.  
GRAPEFRUIT SECTIONS 10-oz.  
CHERRY SAUCE 10-oz.  
**3 CANS \$1.00**

**PEPTO-BISMOL**  
8 FL. OZ. BTL. **88¢**

**VICKS FORMULA 44' COUGH SYRUP**  
3.4 FL. OZ. **74¢**

**Spartan JUMBO WHITE BREAD**  
24-oz. LOAF **3 for \$1.09**

**Harvest Fall-ing prices**

**SPARTAN SKINLESS HOT DOGS**  
1-LB PKG. **69¢**

**SPARTAN SLICED BOLOGNA**  
1-LB PKG. **69¢**

**SPARTAN LINK PORK SAUSAGE**  
12 OZ. PKG. **89¢**

**MICK POTATOES**  
10 LB BAG **59¢**

**Melody Farms COTTAGE CHEESE**  
SMALL OR LG. CURD 12-oz. CTN. **39¢**

**PET-ITZ Frozen PUMPKIN or MINCE PIES**  
20 OZ. PKG. **49¢**

**SPARTAN FRESH FROZEN STRAWBERRY HALVES**  
10-oz. CAN **39¢**

**Harvest Fall-ing prices**

**EGG NOODLES**  
PEAS & CARROTS 10-oz. CAN  
STEWED ON WHOLE CORNED BEETS 10-oz. CAN  
**3 for \$1.00**

**CUT ON FRENCH STYLE GREEN BEANS 10-oz.**  
CUT WAX BEANS 10-oz.  
PINK & BEANS 10-oz.  
OK. BEEF KIDNEY BEANS 10-oz. CANS  
CHILI-ETO 10-oz. **4 for \$1.00**

**SCOPE MOUTHWASH & GARGLE**  
12-oz. BTL. **78¢**

**Harvest Fall-ing prices**

**ROUND STEAKS**  
AS STEAK ONLY **\$1.29 LB**

**Boneless TOP ROUND STEAK**  
**\$1.59 LB**

**Boneless RUMP ROAST**  
**\$1.59 LB**

**CORNEED BEEF**  
**99¢ LB**

**THURS & FRI ONLY - OCT. 28 & 29**

**50W BAG MICHIGAN POTATOES**  
**\$1.69**

**CUBE STEAK**  
**\$1.39 LB**

**BANANAS**  
**17¢ LB**

**VERNORS**  
28 oz. B.N. **3/\$1.00**

**Harvest Fall-ing prices**

**SPARTAN WHIPPED TOPPING**  
9-oz. TUB **39¢**

**MACARONI & CHEESE**  
DINNER 7 1/2-oz. BOX  
WHOLE OR SLICED POTATOES 10-oz. CANS  
SAUSAGE 10-oz. CANS  
SLICED CARROTS 10-oz. CANS  
**5 for \$1.00**

**BAYER ASPIRIN**  
100 CT. BTL. **88¢**

**38000 ANN ARBOR ROAD • LIVONIA**  
**MON.-SAT. 9-9 • SUN. 10-5 • 464-0330**



# Offer puts teachers in 'fishbowl'

Teachers union leaders in Plymouth reacted this week to earlier disclosures by the school board of its latest offer and what raises it would provide to instructors.

Derald McKinley, PEA president, asked for a disclosure of raises gained by administrators and for a disclosure of how much money the school board has spent thus far on legal fees for labor attorneys.

Trav Griffin, PEA executive director, revealed the specifics of the union's latest table position and disputed claims made by the board about its offer.

Superintendent John M. Hoben answered McKinley's queries but made a qualifying statement that principal's salaries aren't relevant to teachers' salaries because the schedules are totally different.

**McKINLEY COMMENTED** Monday night: "Teachers have been placed in the public fishbowl with the board putting its salary offer in the newspaper. I'd like to see the administration salary increases of 7.8 per cent in the newspaper."

"I asked for that information at the bargaining table and was refused. I then asked as a citizen of the school district, arguing it was public knowledge, and was refused. I was given a copy of the principals' raises but it didn't include the central administrators."

"Let's put everybody in the fishbowl and then make comparisons. Then we can look at 5 1/2 per cent being offered teachers and 7.8 per cent for administrators."

"Another thing I'd like to know is how much money has been spent by the school board on legal fees for labor attorneys since 1969 to try and get away from negotiating. I think they should get rid of the legal middle-man and spend that money on bargaining."

The information the PEA has, compiled by Bill Bartlett, PEA vice-president, is that the average principal received a 7.8 per cent pay hike representing a dollar increase of \$1,770 from 1975-76 to \$24,270 in 1976-77.

**HOBEN REPLIED** Tuesday afternoon that the salary schedule for administrators is public domain and "I will be glad to release the information. I won't, however, pit one principal's salary against another just as I won't pit one teacher's salary against another's."

"The principals are on a two-year sched-

ule. And I'm not proud to point out that my administrators are between the 25th and 50th percentile in comparative ranking with other school districts in Wayne County while the teachers are between the 90th to 94th percentile."

"The principals have the potential for a three per cent salary improvement. Of that three per cent, two per cent is merit and must be earned. Besides the three per cent salary improvement, they get retirement benefits of five per cent."

"Last year, principals settled for a five per cent total raise. And the principals agreed to count the five per cent retirement contribution as part of their raises this year."

"It is just not true that every administrator received \$1,800 additional this year. And it's also true that there's just no valid comparison that can be made between teachers' salary and principals' salary. The principals' salary is based on the intensity of the job—that is, whether it's a high school, middle school or elementary assignment—on merit, and on the hours worked. Principals also work 40 weeks a year. There's no valid comparison."

"As far as the top four positions in central administration is concerned," Hoben added, "we have not yet received a raise this year and we received a five per cent raise last year."

Hoben added that to date the school district has been billed less than \$1,000 for labor attorney services, most of which was for a tenure matter and not negotiations. He said the total expense, once billed, is expected to be about \$3,000.

Another administrator pointed out that more money would be available for bargaining if teachers were careful to make correct use of sick days. On one day alone this week, some 48 teachers called in sick compared to the normal level of 20 call-ins per day. The additional 28 sick calls will cost the school district about \$750 in payments to substitutes.

**McKINLEY** objected that the school board is giving inflated figures to the public on raises being offered teachers.

"The board offer, basically, is 13 per cent. If you add in the contribution to retirement, the improvement is 18 per cent over three years."

"The PEA looks at the pension contribution as a fringe benefit—a bargained

fringe if you will. The board has told the public that pension contribution is part of a bargained money-pledge, but it's a fringe benefit. The board placed pension contribution on the table, and the PEA said it would bargain in good faith on the pension contribution which is required by state law in 1977."

"The board likes to throw in incremental raises also. But increments were instituted by school boards before the days of collective bargaining to keep teachers' salaries down. Now it's so expensive it cannot be done away with—it's institutionalized. An increment is nothing more than an earned experience credit. If there was no bargaining going on at all, the increment would still be paid."

"The actual dollar improvement teachers would get from the board's offer, once you take out increments and pension contribution, is \$300 to \$400 a year. That's what it comes down to, despite of the numbers game played by the board to lead people to believe the raise is \$1,000 a year for teachers."

Griffin added that most districts with contracts thus far have settled for about a 21 per cent increase. He points out that Cherry Hill, one of the economically poorer districts in Wayne County, settled for 21 per cent at the beginning of the school year. "If Plymouth teachers accept the board's offer then at the end of the third year we would drop from the mid-point to the bottom third of the comparative standings of other districts in Wayne County. Our relative position would decrease tremendously."

Griffin said that the board's offer, when compounded over three years, is a maximum of 15.7 per cent at the maximum, not counting pension contribution or increments. (The board adds in increments of nine per cent over three years and pension contribution of five per cent.)

"The school board has ordered its chief negotiator not to move from its present offer. Based on our table offer, we are now four to six per cent apart. If the board continues to be rigid, we are faced with a long, bitter, drawn-out battle. They can play the numbers game if they wish, but that won't get a contract."

THE PEA'S OFFER, initially made Oct. 14, is for a three per cent salary improve-

ment and full COLA for the three years. COLA would be capped at 10 per cent, according to the PEA offer, for the second and third years. Based on last year's Consumer Price Index for the Detroit area, COLA for this year will be 5.2 per cent. Griffin said he anticipates COLA will be six per cent for 1977-78 and seven per cent the third year.

Gary Hees, statistician for the PEA and math-science teacher at West Middle, has compiled a comparison of salary increases for UAW salary and hourly employees, Wayne-Westland teachers, and Plymouth teachers based on the board's current offer.

Over the next three years, UAW salary (grade five) employees will receive an additional \$5,277 or a 31.3 per cent increase. UAW hourly employees will receive \$4,606 more over three years or a 33.7 per cent increase. Wayne-Westland teachers will receive \$3,567 or a 24 1/2 per cent increase, with Plymouth teachers getting an additional \$3,129 or 21 per cent based on the board's offer.



**ELECT**  
**HAGBARD J.**  
**"BART"**  
**BERG**  
**CANTON**  
**TREASURER**

A VOTE FOR BERG IS A VOTE FOR UNITY

- ✓ A LONG TIME CIVIC LEADER
- ✓ CANTON BUSINESSMAN FOR 20 YEARS
- ✓ A STATE AUDIT OF ALL TOWNSHIP RECORDS
- ✓ DEVELOP A PROCEDURE FOR PURCHASES—BUDGET CONTROL

**VOTE NOV. 2** ☒

Paid Polit. Adv.

*Welcome*  
to CANTON'S  
NEWEST  
RESTAURANT

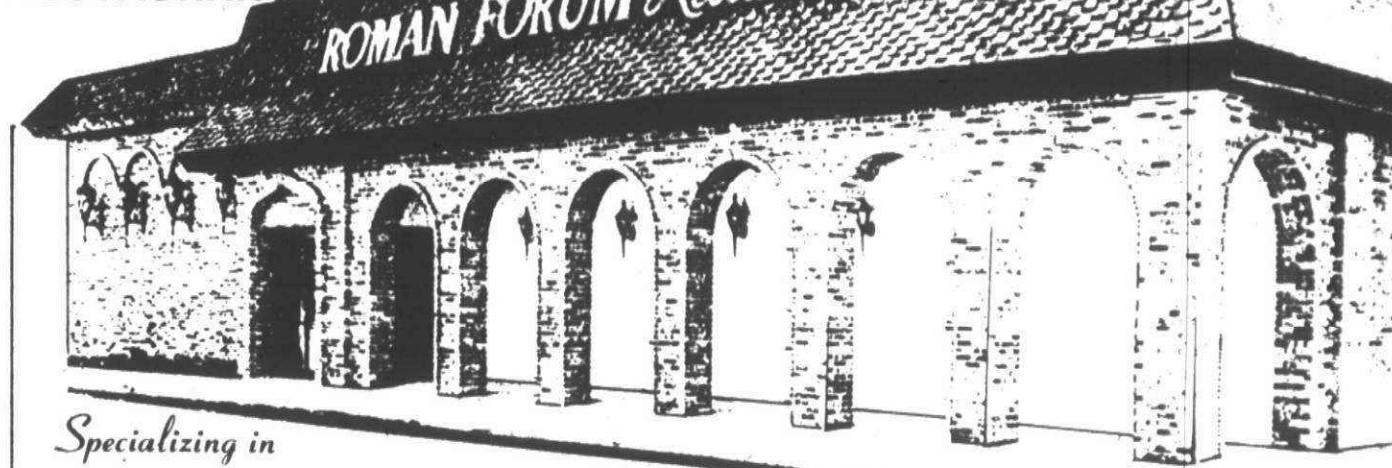

Specializing in

**ITALIAN-AMERICAN CUISINE**  
Complete Dinners & Cocktails

**OPERA NIGHT**  
Thursday - 7-11 p.m.

**OPEN FOR**  
**BUSINESSMAN'S LUNCHEON**  
11:30 a.m.  
Happy Hour 3 p.m. to 6 p.m.

**ROMAN FORUM**

41601 FORD ROAD, CANTON, 981-2630  
(Between Lilley and Haggerty)

## Smith, Arrowsmith quizzed

(Continued from page 3A)

is revised to consolidate or eliminate several unneeded bureaucracies, which under law cannot be abolished. To streamline county government, I'm advocating placing the planning commission, office of program development, civil defense, and labor board directly under the board of commissioners' director of administration."

**EACH** was asked: "What would be your priorities as a county commissioner?"

Smith responded: "To be available for constituent problems, to push for out-county drainage improvements and better secondary roads. Through positions of leadership (chairman of the manpower advisory council; vice-chairman of the labor board, and ways and means committee; and board of health member), I hope to im-

prove health, employment and other services."

Arrowsmith answered: "The county is in deficit spending without maintaining public services at needed levels in the growing suburban areas. There needs to be a re-assessment of expenditures and priorities established. In order to do this effectively, we must re-open and maintain communication with the local communities."

Smith was a Belleville public official for 16 years: planning commission, two years; councilman, four years; and mayor, 10 years. He served five years on the former county board of supervisors and is a high school graduate. Smith, 60, lives in Belleville.

Arrowsmith, 36, is an Albion College graduate and has 30 hours of graduate psychology at University of Michigan. He has 10 years banking-finance experience, is a

partner in Arrowsmith Brothers Painting (a journeyman painter), and is past member of the Plymouth-Wayne Jaycees, Optimists, and the American Institute of Banking. He lives in the City of Wayne.



**ELECT**  
**Jimmy Carter & Fritz Mondale**

## JIMMY CARTER and FRITZ MONDALE

- \*\*\* to speak up for the average American after eight years of Republican neglect
- \*\*\* to lead a Democratic working team in Washington — in **Partnership**, not conflict
- \*\*\* to bring America out of the **Economic Tailspin** caused by eight years of Republican Stagnation.

## DON RIEGLE FOR U.S. SENATOR

- \*\*\* the election of Don Riegle is the only thing standing between the People of Michigan and total Republican control of Michigan's U.S. Senate Delegation
- \*\*\* We need a Democratic Senator to speak up for Michigan Democrats in Washington



**ELECT**  
**DON RIEGLE**  
**U.S. SENATOR**



**ELECT**  
**WILLIAM D. FORD**  
**U.S. CONGRESSMAN**

## BILL FORD FOR CONGRESSMAN

- \*\*\* He has proved he has the know-how and fighting spirit to get things done
- \*\*\* He has fought for **People** issues — for jobs, Education, tax reform, pension reform, senior citizens
- \*\*\* He has been **your** strong voice in Washington

After eight years of stagnation and neglect we need a **WORKING DEMOCRATIC TEAM** in Washington to get things done for the People of Michigan and the People of America

**JIMMY CARTER    FRITZ MONDALE    DON RIEGLE    BILL FORD**

They can and will work together to fight inflation, unemployment and crime — **NOW** — not some day!

**VOTE STRAIGHT DEMOCRATIC — TUESDAY, NOV. 2**

Committee to Reelect Congressman Ford  
Theodore Monoddis, Treasurer

**MOST FOR**  
**YOUR MONEY!**

**7 1/2 %**  
**PER ANNUAL YIELD**  
**7.71%**

**4 YEAR CERTIFICATES**  
**\$1000 Minimum**  
**Compounded Quarterly-**  
**Insured to \$40,000**

**MAKE THE MOST OF THIS OPPORTUNITY**  
**TO EARN NEW HIGHER EARNINGS**  
**ON YOUR SAVINGS**

Federal Regulations require a substantial loss of interest penalty for early withdrawals of Certificate Accounts.

— **THREE RADIO NEWSCASTS DAILY** —  
**MONDAY thru FRIDAY**  
**WLDM 95.5 at 8 A.M., 12 NOON and 5:30 P.M.**

**SURETY FEDERAL**

**DOWNTOWN**  
1250 Griswold  
DETROIT  
22041 Grand River  
in Redford  
Just W. of Lahser

**EAST SIDE**  
8 Mile at Kelly  
PLYMOUTH  
1200 S. Sheldon Road

**HOME OFFICE:**  
Lahser Road, N. of 11 Mile, Southfield



**VOTE NO  
TO  
HIGHER PRICES**

**VOTE NO  
ON  
PROPOSAL "A"**

Paid for by the committee against forced deposits

**After the Crusade!**

## WHY CHRISTIANS WILL REJECT JESUS!

This thought provoking Bible address will expose the popular future Antichrist theory as false and show how religious leaders have led sincere Christians into a position where they will reject Jesus when he comes.

You and your family are encouraged to attend this important talk on either of the evenings below:

**FRIDAY, OCT. 29 AT 8:00 P.M.**

**SUNDAY, NOV. 7 AT 7:00 P.M.**

If you are unable to attend these talks yet are interested in the subject, Write THE CHRISTADELPHIANS at the address to the right for further information.

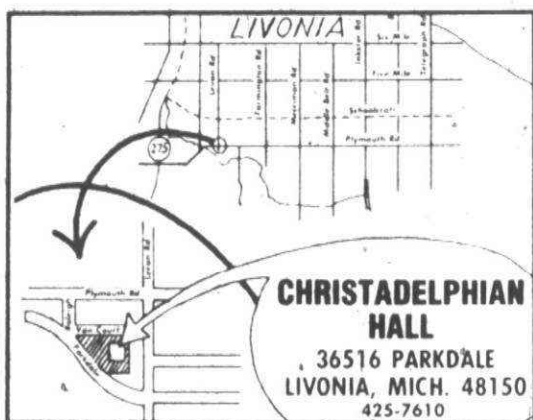

**CHRISTADELPHIAN HALL**  
36516 PARKDALE  
LIVONIA, MICH. 48150  
425-7610

\* PLEASE BRING YOUR BIBLES \*

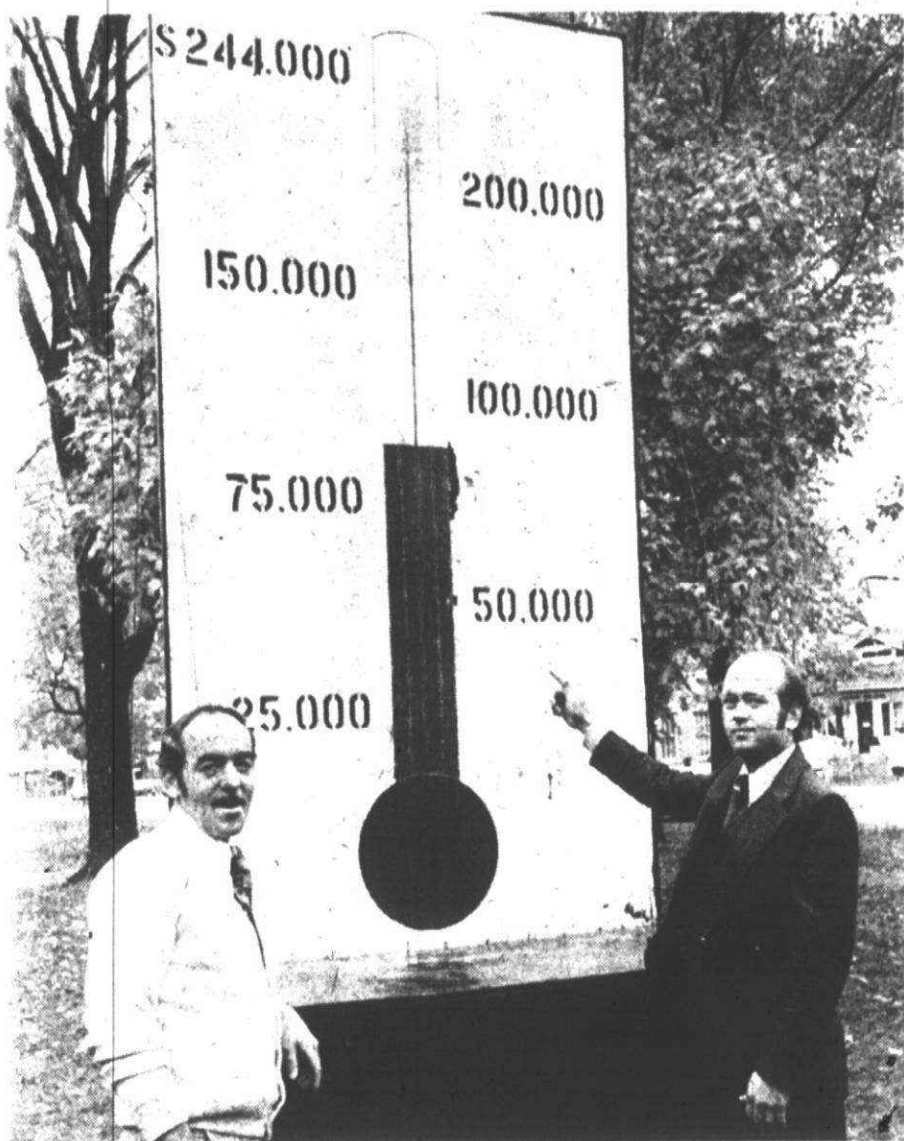

## Onward & upward

Plymouth Community Fund area captains Monday reported contributions of \$83,000 for 34 per cent of the total goal of \$244,000. Leading the donation list was the automobile industry with contributions totaling \$40,000. Close behind was other area industry with donations in excess of \$32,000. Gene Kornegay, Fund chairman, said he was very pleased with the overall response of the community. Shown updating the Fund's thermometer in Kellogg Park are Ken Vogras (left), the city's DPW director, and Kornegay. (Staff photo by Elinor Graham.)

## Vote 'yes' on A

Editor:

The League of Women Voters of Plymouth and Canton urges a yes vote on Proposal A on Nov. 2. Michigan and local leagues have supported a ban on non-returnable bottles for several years. It is one step in the important concept of source reduction which reduces the total amount of solid waste.

It is also a step to reduce energy consumption, environmentally damaging extraction of minerals, the amount of land needed for waste disposal, and disposal methods which damage air, water and land.

We believe the experience in Oregon demonstrates that the switch to returnable beverage containers is an effective step toward these conservation measures.

The purpose of the League is to promote political responsibilities through informed and active participation in government and to act on selected government issues.

Annalee Mathes  
League President

## To Your Hearth's Content

**SALE**

On many of our fireplaces accessories is now in progress at **JIMMIE'S RUSTICS** A Tremendous Selection!

**SCREENS**

From 16.95 to 99.95

**TOOL SETS**  
from 14.95 to 79.00

DOZENS OF STYLINGS

- LOG HOLDERS
- FIREPLACES
- GRATES
- GAS LOGS
- OTHER ACCESSORIES

**BAR STOOL SALE**

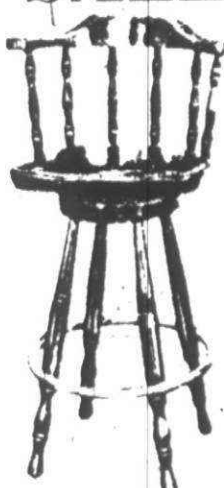

GREAT SELECTION IN WICKER, MAPLE, PINE & UPHOLSTERED WITH HANDSOME STYLING

from 14.95 to 79.95



MASTER CHARGE MICHIGAN BANKAMERICARD

**LIVONIA**

29500 W. Six Mile  
(Just W. of Middlebelt)  
522-9200

**BIRMINGHAM**

211 Hamilton  
(N. of I-5 Mile E. of Woodward)  
644-1818

DAILY 9:30-5:30  
Mon. & Fri. 'til 9 P.M.

DAILY 9:30-5:30  
Thurs. & Fri. 'til 9 P.M.

**Hurry, hurry, hurry.  
\$20 to \$27.50 value  
sport shirts.  
Just \$6.99**

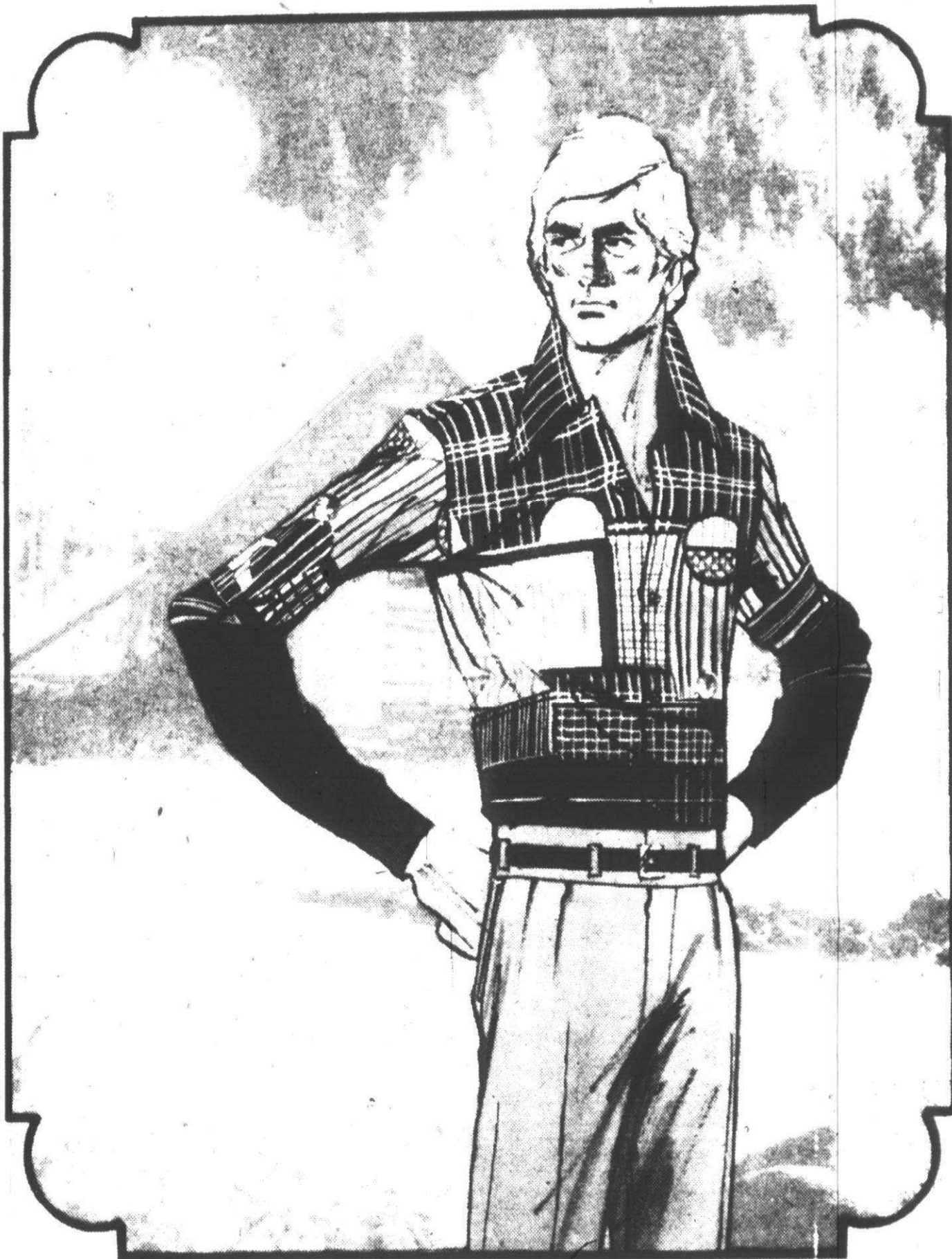

Get 'em while you can. We set aside a good sized stock of popular print sport shirts for immediate sale. Long sleeves. Many styles. Many, many colors. All are made by a famous name manufacturer. And all are selling for a whole lot more elsewhere. So please move fast and get them while they last.

**COPPER RIVER**

4500 Ford Rd. at Canton Ctr. Road  
Adjacent to Meijer Thrifty Acres

**LAST WEEK!**  
**LEES Carpets**  
**SALE**

**SAVE \$2 to \$4 a Yd.  
on every LEES  
Quality Carpet**

Lees Carpets had reduced our prices on the best selling carpets in their line. And we're passing the savings onto you. A sale of thick body shags, saxony plushes, twists, patterns, textures...a sale of carpet that's just right for you...priced right, too.

**Rite CARPET**

**NEW BRIGHTON STORE**  
8497 W. Grand River  
BRIGHTON MALL  
227-1314  
9-9 Daily 9-8 Tues.-Wed.-Sat.

**7 MILE & MIDDLEBELT**  
ACROSS FROM LIVONIA MALL  
476-8360  
9-9 Daily 9-8 Tues.-Sat.

**CAN'T COME IN?  
PHONE 476-8360**

Our carpet consultant will call at your home with samples...no cost or obligation.



- Master Charge
- Bank Financing



# How Pierce-Pursell stand on issues

The Plymouth and Livonia communities will have a new congressman to represent them Jan. 3 when the new congress convenes. U.S. Rep. Marvin Eash (R-Ann Arbor) is finishing his 10th year in the house and his fourth representing the 2d District.

Campaigning hard to succeed Eash are Republican State Sen. Carl Pursell of Plymouth and Democrat Ed Pierce, a physician from Ann Arbor.

To help voters become better informed about the candidates, the Observer asked each one to reply to questions about issues ranging from national defense and social security to local control of federal funds and national health insurance.

Following are the questions and their answers:

**On defense spending, everyone is opposed to waste and mismanagement, but how do you deal with Pentagon budget cuts? Do you feel our defenses are adequate, inadequate, or is there room for cutbacks?**

**Pierce:** I believe that we spend far too much of our hard-earned tax dollars on the military. Of course our defense must be strong, but that doesn't mean that every important request from the Pentagon must be met without thought or question. The best way for us to cut our military budget will be to spread some of the defense burden among our allies. I don't think the American taxpayers should have to foot so much more than their fair share of the bill. None of our closest allies pays much more than half the amount per person than the U.S. does on the common defense. Canada, for example, pays less than 30 per cent per person of what we do. I believe that the west should maintain a strong defense against the Soviet bloc, but the lab should be spread around much more fairly than it is now.

**Pursell:** I believe a strong national defense is the essential foundation of our free society and all the programs that contribute to the quality of life in America. For this reason, I will not support massive cuts in defense spending. Our armed forces must be capable of defending this country against the threats which, to any objective observer, still exist in this world. There are many aspects of our defense system which I feel are adequate and should be maintained. However, I recognize that there are also some non-essential spending programs in the defense budget, possibly the B-1 bomber. As a legislative budget expert, I have the experience and abil-

ity to isolate and eliminate wasteful programs without undermining our defenses. I have served on the state senate appropriations committee all six years I've been in the legislature. I will review spending requests with a critical eye and certainly will not be a rubber stamp for the Pentagon budget.

**There is a growing problem concerning the relationship of the federal government and local government. A good example of that was the recent conflict between Mayor Edward McNamara of Livonia and the Housing and Urban Development Department about whether federal dollars should be used as a carrot to integrate the suburbs. Do you feel cities should have the last word on how they use federal funds? Do you favor more generalized rules or more restrictive rules to make sure the funds are spent for the purposes Congress intended?**

**Pierce:** "When federal funds are marked 'for the cities,' then that is exactly what it means. Within broad guidelines I believe that the local governments should have as much control as possible over these monies. With control in local hands, there is much more opportunity for citizen input, so that the wishes of the local residents will be taken into account. Accordingly, I favor more generalized rather than restrictive rules to enforce congressional intent. It is my understanding that the U.S. Community Block Grant program, the center of the conflict you mention, was intended to be a consolidation of anti-poverty programs and, as such, was not intended for the purposes of integration. In the absence of clear congressional intent that a program has integration as its purpose, it should not be used for such."

**Pursell:** "Individual cities should be able to determine how federal funds are spent in a 'no-strings-attached' program of federal revenue sharing. Local officials and citizens should determine how our money should be spent. At the same time, I believe it is necessary that all cities have a well-defined master plan which would allow them to phase in necessary funding rather than continually reacting to specific crisis situations. These plans must be approved by the community and must provide for us to live within our income and use our resources wisely. I will work in congress to correct the present unfair situation and return more of Michigan's tax money to our communities."

**What is your position on using the federal tax system to encourage business expansion and creation of new jobs? Would you enlarge budget deficits or cut the interest rates? Please state your position on related issues of inflation, unemployment and jobs.**

**Pierce:** "The federal tax system can and should be used to provide incentives to businesses to create new and permanent jobs. But we must never forget that the greatest waste in our society today is the waste of people—millions of Americans who want to work have no jobs. When private industry can't provide the necessary jobs, government must step in and become the employer of last resort, putting people to work in such needed areas as care of children and the elderly, housing construction and rehabilitation, mass transit and the rebuilding of the railroads."

**Pursell:** "I believe that the tax system can best be used by giving incentives to the private sector to provide more jobs. This would help control our most pressing problem of inflation by reducing the number of government-sponsored programs and the number of tax dollars being spent on them. I am opposed to the Humphrey-Hawkins Bill. This bill is not only inflationary, but it is designed to let government manage the economy. During high unemployment, I feel that short-range government programs are appropriate as a supplement to jobs provided in the private sector. However, these should be maintained as short-range programs so that we can live within our budget."

**There is a national debate on whether the social security system is financially sound. Do you think the system is adequately financed or should there be an increase in payroll or other taxes or a reduction in the scope of services provided by the Social Security Administration?**

**Pierce:** "Social security funding as it is at present is not sufficient to keep the fund adequate and healthy in the future. However, we must not lower the level of benefits social security provides to our senior citizens and others. Instead, we must move to a fairer social security tax system, which does not weigh so heavily on middle- and low-income taxpayers. The ceiling on the amount the tax is levied must be raised to reach the adequate funding level. The percentage of a workers' paycheck taken for social security should not be increased."

**Pursell:** "There are about 23 million Americans over the age of 65. The elderly constitute a fast-growing percentage of our nation's population. I pledge that I will try to preserve our social security program while also making every effort to make it solvent. We should protect the present cost of living benefits for those on social security. Workers should be guaranteed their benefits when they retire. Utilizing the treasury funds presently being appropriated while supplementing them with reappropriated contribution rates would have the payoff of giving the fund stability."

**Most Americans, according to a reputable poll, favor national health insurance. Do you? If not, suggest an alternative.**

**Pierce:** "Too often today serious illness can spell financial disaster for an average family. A sensible national health care program is an absolute must due to the unbelievable skyrocketing costs of medical

care. My 16 years of experience as a family doctor will give me unique insight into helping congress put together a plan that is both workable and economical. I believe that this could be one of my most useful contributions to the congress—making sure that it has the medical input necessary so that the national health care plan that is inevitable is also practical and efficient."

**Pursell:** "Costs for health care are too high. However, I don't suggest a nationalized program. I support the idea of a group establishing a non-profit corporation (like health maintenance organizations) and writing a contract with doctors for service to area clinics. This contract includes caps on fees and would keep people out of hospitals and other high-cost-per-day institutions. The delivery system would be cheaper and would be run by local leaders rather than Washington bureaucrats. Help for those who have catastrophic illness and costs over \$750 could

be covered so that a family would not be destroyed financially by a serious medical problem."

**Do you support a constitutional amendment prohibiting abortions on demand. Why or why not?**

**Pierce:** "No, I do not. Although I have never personally performed an abortion and will never personally perform one, it is clear to me from my medical experience that the question in our country is not whether there will be abortions or not. It is whether there will be dirty, dangerous back-alley abortions, or safe, legal ones."

**Pursell:** "I personally oppose abortion. I don't support the use of federal funds for abortions and don't believe federally-funded clinics should perform or refer abortions. I don't think a constitutional amendment would be a practical solution. Placing limits on abortion should be the responsibility of congress and the state legislatures."

## Udall, Bayh hit the campaign trail on campus for Pierce

Dr. Ed Pierce, Democratic candidate in the 2d congressional district, is getting high-caliber campaign help this week.

Two former presidential candidates, U.S. Rep. Morris Udall of Arizona, and U.S. Senator Birch Bayh of Indiana made campaign appearances for Pierce this week in Ann Arbor and Ypsilanti, respectively.

Bayh dropped out of the presidential primary races last spring while Udall was an active candidate until just before the convention in July. Udall finished a close second in the Michigan presidential primary, finishing just one percentage point behind first-place Jimmy Carter.

Pierce, an Ann Arbor doctor, has been active on the campaign front in Livonia and Plymouth.

AT A FUND-RAISING breakfast in Livonia's Idyl Wyld clubhouse Friday morning, an estimated 70 persons attended, including several businessmen and developers.

The breakfast was co-sponsored by

Mayor Edward McNamara and City Councilman Jerry Raymond of Livonia. Master of ceremonies was Jerome P. Cavanagh, former mayor of Detroit.

At the breakfast and at a luncheon held for Plymouth business persons in Hillside Inn, Plymouth, Pierce said he was dedicating his campaign to Pam, a mother of three whose husband is in a California mental institution.

He cited Pam's problems in emphasizing his platform of economic justice, in which he wants participating persons to have adequate housing, education, medical care and nutrition.

"Pam is in her mid-30s, the mother of three sons and works in a lawyer's office and earns about \$8,000 a year," he said.

He contrasted her financial status with that of Ford Motor Co. workers whose new UAW contract includes wages of \$7 per hour and an additional \$5 per hour in fringe benefits.

"I'm not a proponent of big government," Pierce said, "but the private sec-

tor isn't doing very well in some things," mentioning medical care as one example.

PIERCE, CITING the need for a national health insurance program, also pointed out the case of a 26-year-old patient in Ann Arbor who is paid \$3.30 per hour with no fringe benefits as a taxi dispatcher.

The woman, said Pierce, has \$1,000 in savings which she wants to use to enroll in the University of Michigan. But she has contracted a serious infection which requires hospitalization.

Her savings would be wiped out in four days of hospitalization, Pierce said.

He also said he favors the first two years of college being "virtually free" and that the long-range gains would outweigh the costs. If students wanted to continue their education beyond that, they should get government loans to be paid back through higher incomes.

Pierce said that a senate study showed that the GI bill, adopted after World War II, returned \$6 in extra tax revenues for every \$1 spent.

## VOTE FOR THE GREAT VALUES AT HARVARD SQUARE



**SAVE '2 to '6 sq. yd. on carpeting and vinyl floors**

**CARPET**  
Sale \$9.99 sq. yd.  
Luxurious Nylon Saxony. Deep Push Silken Effect. Easy to care for. 22 colors. Save \$8.00 sq. yd.

**VINYL FLOORS**  
Sale \$6.99 sq. yd.  
**ARMSTRONG SOLARIAN**  
No-Wax. Save \$5 sq. yd.

**SALE \$4.99 sq. yd.**  
Heavy embossed nylon pile. Soft-foam, elegantly designed. 8 colors. Save \$4.00 sq. yd.

**CONGOLEUM**  
Shiny Vinyl. Save \$3.00 sq. yd.

**FLOOR FASHIONS of Canton**  
5834 SHELDON ROAD, CANTON 459-5180  
Center of Ford & Sheldon Road in Harvard Square Plaza  
OPEN 9:30-6 • SUNDAY 12-5

**SAVE**

Can't come in - Call  
**459-5180**

Over 25 years experience  
**BANK TERMS**

**HALLOWEEN Special**  
Light up your porch for the Ghosts and Goblins with a beautiful new Coach Lantern from Lightmaster



**1 1/2 OFF**  
ON ALL OUTDOOR COACH LANTERNS

**1/2 OFF**  
ON ALL OUTDOOR COACH LANTERNS THIS WEEKEND ONLY

**Light Master Electrical**  
LIGHTING FIXTURES • ELECTRICAL MATERIALS  
Harvard Square, Ford & Sheldon Rds., Plymouth  
459-4790  
Hours: Mon-Sat 10-6, Thurs 10-9

PRE-HOLIDAY

AMERICAN GREETINGS ALL OCCASION

SAVINGS ON

**GREETING CARDS, BOWS GIFT ITEMS, WRAPPING PAPER**

**50% OFF NOW AT**

**HARVARD BOOK, INC.**  
5844 Sheldon

Canton 459-0468  
In Harvard Square Center

**LITTLE THINGS**  
MEAN-A LOT

Now items are arriving Daily!

**Mon-Sat 10 AM-9 PM**

*You are welcome to come in and browse*

**CHILDRENS SPECIALTY SHOP**

some of our lines are:

- NANNETTE
- POLLY FLINDERS
- THOMAS WEATHERTAMER
- PLAYSKOOL
- FISHER PRICE
- KNICKERBOCKER
- ALEXIS

6050 N. Sheldon - Canton  
HARVARD SQUARE - SHELDON AT FORD  
455-1146



**Canton Auto Parts**

**REGISTER NOW thru Nov. 4**

For these attractive Door Prizes  
Little Mac Burger Machine  
Beer Steins  
GE Portable AM/FM Radio  
Sunbeam Mixer - Corning Ware

**DRAWING Nov. 4**

**STARTING FLUID 89¢**  
**DRY GAS 49¢**

**3 yr. BATTERY (Group 22 and 24) \$29.95**

**PEAK ANTI-FREEZE \$3.69 Gal.**

**SNOWMOBILE OIL, BATTERIES, BELTS**

459-7780  
5864 Sheldon-Harvard Square

**Parts Plus.**

**CYPRUS GARDENS**  
FAMILY RESTAURANT

**STOP IN AND RELAX - HAVE A DINNER OR A SNACK. DELICIOUS GREEK SPECIALTIES**

5830 Sheldon Rd. at Ford in Harvard Square

- SHISH KEBOB
- SOUVLAKI
- HOUSE CUT STEAKS
- CONEY ISLANDS
- RICE PILAF
- FILLET OF COD
- GRAPE LEAVES
- FRESH ROAST BEEF

**CARRYOUT ORDERS ANYTIME**  
459-1320  
Your Host: Steve Stylianou

**friends of nature**

**health food center**  
5924 Harvard Square  
FORD ROAD & SHELDON  
459-5433  
everyday special

**DANNON YOGURT-3 for 99¢**

COUPON	COUPON	COUPON
<b>LECITHIN POWDER</b> Reg. \$2.95 <b>NOW \$2.49</b> Best used in liquids	<b>Nuplex VITAMIN SUPPLEMENTS</b> Reg. \$5.95 <b>NOW \$4.75</b> Super 1-A Day	<b>ALL NATURAL VITAMIN E</b> <b>10% OFF</b>



**EVERYTHING LOVELY & BEAUTIFUL for the bath**

**WICKER ACCESSORIES** of all kinds  
**LUCITE ACCESSORIES**

Kleenex boxes, soap dishes, towel bars, etc.  
Mirror plaques, rugs, soaps and scents

Towels by Fieldcrest  
Cush N Soft decorator toilet seats.  
Shower Curtains

**towels n' such**

5972 Sheldon 459-1220

**SOUND STATION**  
RECORDS & TAPES  
Harvard Square Shopping Center  
5960 Sheldon Rd.-Canton  
459-5060

Register & Vote For  
**"FREE"** Latest Cassettes

45's Posters **Chicago** Needles and Best in Accessories

TICKETS  
OLYMPIA STADIUM  
NOV. 14--7 P.M.

That's right--TWO (2) FREE TICKETS to be raffled off Nov. 6, Saturday 1976!

**FOR LATEST IN SOUND**  
Place Your Vote On Our Newest Candidates & Tops in Albums & Tapes  
"WE SPECIAL ORDER"

**high prices burn you up?**

Look at Pat Breen's cool prices! The discount king of the fireplace industry says, "Our products are top quality. It's just our prices that make us different!"

**BELLOWS**  
MATCH THIS FOR 88¢  
Reg. \$1.50  
Masterpiece miniature paintings decorate this match 90 matches to a box

**LOG LITER GAS STARTER**  
\$11.95

**Fireplace Mantels**  
2 ft. x 4 ft. from \$24.95

**Flamer in Color The Family Log**  
By Duraflame  
Each log burns up to 3 hours. Clean burning with more than 50,000 B.T.U.

**4-PIECE TOOL SETS**  
Reg. \$17.95 NOW \$14.95

**PIPELINE MILLER**  
Reg. \$23.95 NOW \$21.95

**SPARK GRABBER**  
Reg. \$24.95 NOW \$22.95

**Cast Iron Grates**  
20" Reg. \$21.95 NOW \$12.54  
27" Reg. \$25.95 NOW \$16.45  
30" Reg. \$22.95 NOW \$14.72  
36" Reg. \$27.95 NOW \$19.96

**A LIFETIME SUPPLY OF FIREWOOD**

RG-18" Reg. \$139.95 NOW \$115.45  
RG-24" Reg. \$149.95 NOW \$126.45  
RG-30" Reg. \$159.95 NOW \$140.95  
RG-36" Reg. \$189.95 NOW \$169.95

**GLASS FIREPLACE POLISHED BRASS SCREENS**  
6 SIZES \$129.95

• BLACK  
• BRASS AND BLACK  
• ANT. BRASS  
• ADDITIONAL IN STOCK ONLY

**Why Burn Wood? Solid Ceramic Gas Logs**  
Set includes: 6 logs, grate, burner, sandpan, automatic pilot.

**"Real Brick"**  
• Real 1/2 brick  
• Perfect for fireplaces  
• Easy to install yourself  
6 sq. ft. package Reg. \$8.95 \$6.95

**KINGS ROW**  
LIVONIA  
Newburgh Plaza  
37335 Six Mile 484-8040

**Hearth Home**  
HARVARD SQUARE MALL  
6074 Sheldon Rd. at Ford Rd.  
455-3240

HOURS: DAILY 10-9 • SATURDAY 10-6 • SUNDAY 12-5

**IT'S HARVARD SQUARE**

FOR THE BEST VALUES IN TOWN

**THE PEOPLES CHOICE!**

**VOTE FOR GREAT VALUES**

**MING K**  
GARDEN RESTAURANT  
CHINESE & AMERICAN CUISINE  
COMPLETE MENU  
LUNCHEONS - DINNERS  
CARRY OUTS

OPEN 7 DAYS A WEEK

Hours:  
Mon. thru Thurs. 11AM-11PM  
Fri. & Sat. 11AM-Midnite  
Sun. & Holidays: Noon-10PM

459-0270-71

5940 Sheldon at Ford Rd.  
Harvard Square Shopping Center - Canton

**Independent Insurance Services**

**IE**

HARVARD SQUARE  
5906 SHELTON ROAD  
CANTON, MICHIGAN 48187  
459-9688

"Service is the Difference"

**YOUR Independent AGENT**  
SERVES YOU FIRST

If we can't help you, nobody can.

LIFE  
MORTGAGE PROTECTION  
RETIREMENT  
MEDICAL  
HOMEOWNERS  
AUTOMOBILE  
RECREATIONAL VEHICLES  
COMMERCIAL

**Le Gault's OF CANTON**

CLASSES NOW FORMING FOR YOUR CHRISTMAS HOLIDAY ARRANGEMENTS

Learn to make your very own Beautiful Bouquets Centerpieces

Also featuring:  
Original Oil Paintings  
Bridal Arrangements in Lasting and lovely Silk Flowers

Christmas Ribbons

Much Much More - Come in and look around.

Mon. - Sat. 10-9 6056 Sheldon at Ford 459-1553

**AGE 30 to 60?**

You may save big money on auto insurance.

**FARMERS INSURANCE GROUP**

Our policy is saving you money.

**RICHARD POTTER AGENCY**  
5834 Sheldon Rd., Canton  
(at Ford Rd., Harvard Square)  
455-5800

**Flowers by Margie Rae**

5900 Sheldon Rd.  
Harvard Square at Ford Rd. 455-3300

**A Perfect Gift for Someone Special!**

**A Gift Basket**  
Thanksgiving \$15 up

Individually packaged with the finest fresh fruit - orders taken now through Nov. 13

• PLANTS  
• FRESH CUT FLOWERS  
• WEDDINGS  
• FUNERAL ARRANGEMENTS

Flowers by wire - Daily delivery, Detroit & Suburbs  
HOURS 9:30-6 Mon. thru Fri. Sat. 9:30-5

**20% Off Sale!**  
woven woods

For a limited time, select any of our beautiful patterns and styles and save! Perfect for use in any room at any type window. See our selection soon.

**Interior Reflection**  
Window Treatment & Wall Covering & Accessories

Open Til 9 Mon., Thurs., Fri. Harvard Square 459-0100

**Professional Make-Up Consultation**

in my salon or in the privacy of your home. Let me show you how to be a more attractive you. It is my aim to bring you not only the finest in cosmetics ... but the skill to use them to perfection.

Let me help you look your best for the Holidays!

**FREE EAR PIERCING**

**FRAN'S Cosmetic Salon**  
5918 Sheldon at Ford Rd.  
455-9106

VIVIANE WOODARD LADY FINELLE

**Harvard Square Jewelers**

**GRANDFATHER CLOCK SPECIAL!**

Also Featuring:

- Orange Blossom Diamonds
- Seiko - Longines and Timex Watches
- Colonial Grandfather Clocks
- Seth Thomas & Colonial Wall & Shelf Clocks
- Jewelry & Gifts

We repair all types of Watches, Clocks-1 yr. Guarantee  
CERTIFIED HOROLOGISTS

**WATCH FOR OUR OPEN HOUSE**  
Nov. 13 & 14

**FREE Delivery & Set-up**  
Anywhere in Michigan  
2 Year Guarantee

Buy from a dealer who services what he sells.

10-6 Tue. Wed., Sat. 6012 N. SHELTON, CANTON 459-6880

10-9 Mon. Thur. Fri. 459-6880



the good stuff store

*Englander Triangle*

**ARBOR**  
DRUG CENTERS, INC.

**TWO LOCATIONS TO SERVE YOU**  
REDFORD  
PLYMOUTH & INKSTER  
WESTLAND  
MIDDLEBELT & ANN ARBOR TRAIL

**7 STORES TO SERVE YOU**  
• For Nearest Store Location call 336-4700

Midwest's Largest Selection of the Most Respected Names in Unfinished Furniture

**The YANKEE CARPENTER**  
2210 S. Telegraph 338-0441  
Bloomfield Miracle Mile Shopping Center  
(Mon.-Sat. 10 a.m.-8 p.m. Sun. 12-5)  
Announces the opening of another location  
Lower level of green's  
CREATIVE HOME CENTER  
107 N. Center  
Northville 349-7110  
(Mon. Tues. Wed. Sat. 9 a.m.-5 p.m. Thurs. Fri. 9 a.m.-9 p.m.)

# Arrowsmith says audit of county is necessary

Owen G. Arrowsmith is attempting to enter the field of politics, following the lead of two members of his family. Arrowsmith, 37, of 4502 S. Wayne Road, Wayne, is running as a Republican against incumbent Democrat Royce Smith for the post of 27th District county commissioner.



OWEN ARROWSMITH

RE-ELECT CIRCUIT JUDGE  
JOHN M. WISE

**WISE**

CIRCUIT JUDGE

He is the son of Wallace Arrowsmith, city manager in Wayne for a number of years. His younger brother, Brian, preceded Smith as 27th District county commissioner. Brian is now village manager in Oxford, Mich.

Arrowsmith is on leave from Wayne County's labor forestry division while he stumps for office. He says if elected, he would work to bring about an audit of every county department to be done by an outside firm.

"We haven't solved anything with the county's own audits except spend more money. I worked in banking for 10 years. Banking audits are unreal. There are federal, state audits and audits conducted by the larger bank that owns your bank. Checkers check the checkers. I think an audit twice a year of the county agencies would not be out of line."

Arrowsmith perceives the job of county commissioner as "a problem-solving job."

"Somebody's got a county tree down across their driveway and can't get anything done about it, they should call their commissioner. Maybe there's a hole in the road, or someone is experiencing a medical problem and can be referred to the county hospital facilities. My job could be to try to find out where they should go."

Arrowsmith says he is a Republican "because the difference between the two parties is that the Republicans don't believe in handouts to everyone. If I am on the county board of commissioners I want to go down there and try to stop some of this spending. I'll tell people who's voting this spending money. It's a watchdog-type thing. Besides, I think it'd be healthy to get another Republican in down there. Right now 25 of 27 commissioners are Democrat."

Arrowsmith takes a hard line against appropriations to help Detroit solve some of its problems.

"My main argument is that I wouldn't think of appropriating money to help the citizens of Detroit until they help themselves. My people are out here in the out-county district. People in this district put in probably as much in property tax as Detroit does."

"But outcounty districts are getting 40 per cent back of the 60 per cent we're putting in."

Unlike his opponent, Smith, Arrowsmith believes the county should have remodeled the Hudson's warehouse to house prisoners. Smith calls the warehouse a "white elephant" that Hudson's is "trying to unload" on the county.

"The Hudson's warehouse is air-conditioned and was remodeled 10 years ago," Arrowsmith said. "But with the new jail—even if we had the Hudson's warehouse—it will be inadequate to meet our needs. It bothers me that we're paying so much for the jail when 80 per cent of the tenants of the jail come from the city of Detroit."

Arrowsmith is opposed to two aspects of the proposed new jail. First, he claims that the cell space in the new jail does not meet existing city code. Second, he says the commissioners should have required a performance bond from the contractors

who will build the jail.

"The county commissioners should have set a three year deadline on a performance bond," Arrowsmith said. "But now, if it's not done, we still keep on paying. They have already given the contractors a blank check. The jail will cost \$30 million to \$35 million by the time they're done."

Arrowsmith, who is a member of the American Federation of State, County and Municipal Employees (AFSCME) union is not endorsed by that union.



These Boots will keep your feet dry and warm to 20° Below.

No matter whether you are a hunter or a hiker, there is nothing worse than tramping through the brush with wet, cold feet. The fully-insulated, Timberland 8" waterproof boot I've pictured here, eliminates the problem entirely. It is the first American made boot with this kind of construction. Uniroyal Ensolite® insulating material protects down to 20° Below. Repeated silicone treatments of the leather upper, and a unique, one-piece legged sole and heel make it 100% waterproof. The boot is practically indestructible. A specially tanned, prime-grain leather upper and glove soft full leather lining give long-wearing, breathable comfort. A plentiful supply of silicone comes with each pair to help you keep them in good condition. The boot comes in natural tan, sizes 7 1/2 to 13. At \$60, it will be one of the best outdoor investments you've ever made.

*Larry Sherman*

**VOTE NO TO 10¢ CAN DEPOSITS**

**VOTE NO ON PROPOSAL "A"**

Paid for by the committee against forced deposits

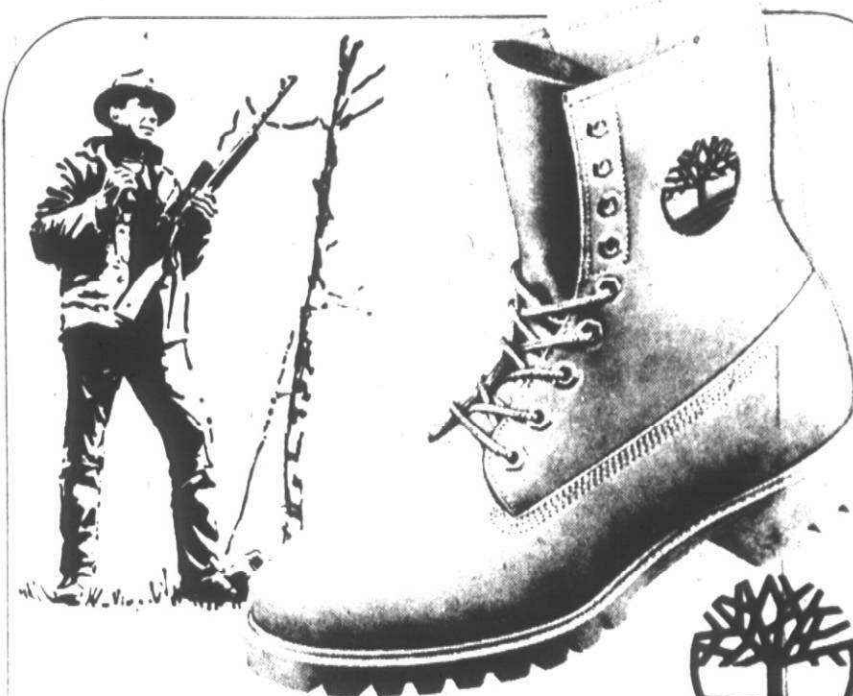

**TIMBERLAND**

AMERICA'S ONLY

**FULLY INSULATED, 8" WATERPROOF BOOT**

Fully lined, 8" height. Silicone treated uppers insulated with Uniroyal Ensolite®. Guaranteed waterproof. Lifetime one-piece lugged sole and heel. In Natural Tan, Sizes 7 1/2 to 13. \$60.00



**Sherman Shoes**

Use your Master Charge or BankAmericard  
DOWNTOWN BIRMINGHAM • 115 W. Maple • Phone 646-8431  
SOMERSET MALL • Troy FAIRLANE CENTER • Dearborn

**VOTE NO TO HIGHER PRICES**

**VOTE NO ON PROPOSAL "A"**

Paid for by the committee against forced deposits

## Grand Opening CARPET SALE



The Prices Are Unbeatable  
"D'Marlin Celebrates With Super Savings For You"

**E. T. BARWICK Saxony Plush**

This carpet features the true Saxon look. Thick, dense pile of heat set nylon represents the ultimate in looks and value. Compare at \$10.75 per sq. yd.

**\$7.99**  
NOW PER SQ. YD.

**Save 10% to 50% on All Carpet!**

### CABIN CRAFTS

- Commercial Plush
- 100% Nylon
- Can be used in any room with confidence.

**\$4.99**  
SQ. YD.

### WUNDA WEVE SAXONY SHAG

The best of two styles; Saxony and shag styled and colored for the today home at yesterday's price. A real grand opening value. Compare at \$9.00 SQ. YD.

**\$5.99**  
SQ. YD.

### CORONET JEWEL TONES

Subtle sculptured saxony with sparkling highlights of color. 100% nylon. Compare at \$14.00 sq. yd.

**\$6.99**  
SQ. YD.

**SAVE 20% ON PADDING**

**SAVE 10% ON INSTALLATION**

**SAVE 25% ON ALL WALLPAPER**

**SAVE 20% ON ALL IMPORTED AND DOMESTIC RUGS**

10:00 A.M. - 9:00 P.M.  
MONDAY THRU FRIDAY  
10:00 A.M. - 6:00 P.M. SATURDAY  
Bank Terms Also Available

**D'MARLIN CARPETS & RUGS**

"The Finest in Floor & Wall Concepts"  
34769 Grand River (1/2 Mi. W. of Farmington Rd.)  
WORLDWIDE CENTER • FARMINGTON 478-6020

90 DAYS SAME AS CASH



The Big Game

We got the offense!  
We got the speed!  
We got the momentum!  
I got the Johnnie Walker Red.

We got the defense!  
We got the muscle!  
We got the experience!  
I'll get the glasses.

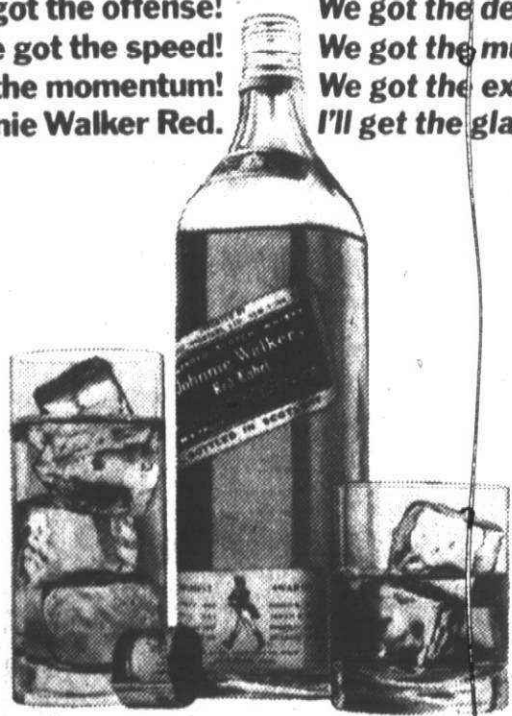

**Johnnie Walker Red**  
**The Scotch you can agree on.**

100% Blended Scotch Whiskies. 86.8 Proof. © 1976 Somerset Importers, Ltd., N.Y., N.Y.





NOW MORE THAN EVER  
KEEP A  
GOOD JUDGE



RE-ELECT  
Circuit Court Judge  
JOSEPH G. RASHID

Paid Political Advertisement

# Smith concerned about loss of fiscal controls

Royce Smith came to Belleville from Kentucky at the age of 16 to drill for oil. Belleville turned out to be dry as far as oil is concerned, but he struck a responsive well among the townspeople.

Smith, 61, of 240 W. Columbia, Belleville met and married his wife Arlene there. He

was mayor of Belleville for more than 10 years—from 1958 through 1968. As Belleville mayor he was a member of the old county board of supervisors for a period of five years.

Smith, a Democrat, was elected to the county board of commissioners in 1974 for the first term and is seeking reelection. His challenger is Republican Owen Arrow-smith.

Smith is presently working long hours downtown as the county board of commissioners draws up a budget for 1977. Smith says he is working to make sure every county department submits a line item budget, rather than a lump sum budget, the procedure of the circuit courts and the county hospital.

"I maintain that if you give a department head a lump sum budget you've lost control," said Smith.

Smith refers to himself as "the biggest supporter of law enforcement" on the board of county commissioners and gives Sheriff William Lucas very high points for achievement.

Smith said recently that the Wayne County Sheriff's Department has the obligation to continue patrols at no extra cost to the out-county townships.

"That's about the one thing that I disagree with the sheriff's department over," Smith said. "I think cutting back the out-county road patrol is lessening law enforcement."

"Under the state constitution it says the sheriff shall be the law enforcement officer of the county. It doesn't say 'may.'"

"Take Canton, Plymouth and Van Buren townships," Smith said. "Three patrol cars cover those areas, and some days there are only two."

Smith differed from some of his western Wayne colleagues when he voted for the new jail and came out against using the Hudson warehouse.

"The new jail will start April 1, 1977," Smith said. "We had no choice. I firmly believe the Hudson's warehouse was a white elephant that they were trying to unload on the county taxpayers. That warehouse was built 50 years ago and would have a life expectancy that is one-third that of the new structure."

"On the day we voted, I found a letter in my mailbox from Sheriff Lucas who esti-



ROYCE SMITH

mated that it would cost \$12 million more per year in personnel if we used the warehouse instead of a new jail. How can you keep your eye on a prisoner inside a place designed as a warehouse?"

Smith has reported to his constituents on a number of major county issues. He has pushed for a complete investigation into possible fraud in the Wayne County Drain Commission. He unsuccessfully attempted to require Dr. Werner Spitz to submit an audit of his pituitary gland foundation every 90 days. He has gone on record as opposed to the expansion of WNow Run airport.

Smith prides himself on keeping a close contact with township, city and congressional officials. This, he says, keeps the other officials informed of county business and tells him of legislation in other government levels that effect his constituents.

"You know I'm kind of ancient," said a smiling Smith. "I have no real political aspirations beyond this job. I got a few ditches and culverts cleaned out during the last two years. I feel I've made my biggest contribution in helping people who give me a call, and I help them communicate successfully with someone in county government who solves their problem."



RE-ELECT CIRCUIT JUDGE  
JOHN M. WISE

**WISE**  
CIRCUIT JUDGE

17 YEARS JUDGE OF CIRCUIT COURT  
NO SUBSTITUTE FOR EXPERIENCE  
AND INTEGRITY

Paid Political Advertising Supported by John M. Wise Campaign Committee

RATED "OUTSTANDING" BY THE  
PUBLIC ADVISORY COMMITTEE OF  
THE DETROIT BAR ASSOCIATION!

☒ RE-ELECT  
CIRCUIT JUDGE  
THEODORE R.

**BOHN**

Wayne County Circuit Judge for Over 21 Years

Endorsed by the Detroit News



ELECT  
FLORENCE F. "JO" SALTZMAN

STATE BOARD OF EDUCATION  
REPUBLICAN

19 Years of School Leadership

- Public Schools: President, Birmingham Board of Education 1973-74
- College: Current Member, Board of Control Saginaw Valley State College



LEADERSHIP FOR MICHIGAN'S  
LOCAL SCHOOLS, COLLEGES, LIBRARIES

A PAID POLITICAL ADVERTISEMENT

VOTE ☐ NO  
TO  
HIGHER PRICES

VOTE ☐ NO  
ON  
PROPOSAL "A"

Paid for by the committee against forced deposits

## Drive set to diagnose diabetes

The American Diabetes Association, Michigan Affiliate, Inc. (ADA-M) will launch a diabetes detection week program Nov. 7-13 to locate the estimated 200,000 Michigan residents with the undiagnosed disease.

Hospitals and laboratories throughout the state have volunteered their services to make the detection program a success. The ADA-M will publicize the free testing sites at the end of October.

The ADA-M urges all persons to take advantage of the free diabetes testing programs and warns residents that not all diabetics have symptoms. Last year nearly 600 diabetics were located during detection week.

The disease's symptoms include excessive thirst, frequent urination, constant hunger, weight loss, slow healing of cuts and scratches, blurring of vision and itching. Persons over 40, overweight or related to someone with diabetes are more likely to get the disease.

The ADA-M urges all persons with symptoms of diabetes to contact their doctors.

The ADA is a charitable, non-profit organization, devoted to educating the public about diabetes, searching for a cure and locating the undiagnosed diabetic.

For a free list of informational pamphlets about diabetes, write to the ADA-M at 6131 W. Outer Drive, Detroit, Mich. 48235.

LAWRENCE B.  
LINDEMER

JUSTICE OF THE  
SUPREME  
COURT

Paid Political Adv.

VOTE FOR  
ROBERT W.

**CARR**

CIRCUIT JUDGE  
OAKLAND COUNTY

- Former Assistant Prosecutor for Oakland County
- Former Justice of the Peace for Independence Township
- 17 Years as Practicing Attorney in Oakland County

RATED FIRST AMONG  
PRACTICING ATTORNEYS  
IN BAR ASSOCIATION POLL

OAKLAND COUNTY IS



A paid political advertisement

RETAIN

RAYMOND J. WOJTOWICZ  
as your  
WAYNE COUNTY TREASURER



"Thank you for your interest and support in the Primary.  
"I ask again for your continued support on November 2nd!"

VOTE DEMOCRATIC  
**WOJTOWICZ**  
WAYNE COUNTY TREASURER

PAID POLITICAL AD

## Campus news

ROB LERASH

Rob Lerash of Plymouth is acting as a Junior Achievement company advisor in the Midland JA Applied Management Plan.

A hotel-restaurant management major at Northwood Institute, Midland, Lerash is one of 14 Northwood students earning college credit for applying management skills acquired through studies to the benefit of high school JA members. He has undergone the JA advisor training program and is a member of a company advisory team along with other advisors from the Midland business community.

Keep

CIRCUIT JUDGE JOHN H.

**HAUSNER**

Wayne County Circuit Court

★  
"PREFERRED  
AND  
WELL-QUALIFIED"  
CIVIC SEARCHLIGHT

★ OUTSTANDING QUALIFICATIONS!



- Incumbent Wayne County Circuit Judge.
- Former Chief Assistant United States Attorney
- Former Chief of Criminal Division for United States Attorney.
- Former Chief of Civil Division for United States Attorney
- Summa Cum Laude graduate from the University of Detroit Law School.
- Master of Arts Degree, University of Detroit.
- Bachelor of Philosophy Degree Cum Laude, University of Detroit.
- Teaching Fellow for 2 years, University of Cincinnati.
- Instructor for U.S. Armed Forces Institute.
- Instructor at the University of Detroit Graduate School for 10 years.

- Instructor at the University of Detroit Law School for 1 year.
- Instructor at Wayne County Community College for 2 years.
- Detroit Public School Teacher for 10 years.
- Admitted to practice law before:
- U.S. Supreme Court
- U.S. Court of Appeals
- U.S. District Court
- U.S. Tax Court
- U.S. Court of Claims
- U.S. Court of Military Appeals
- All Michigan Courts
- Veteran
- Lifetime resident of Wayne County.

Elect ☒ 512 (150)

MARY B.

**BEIRNE**

Wayne County

Auditor

REPUBLICAN

Vote Tuesday, November 2, 1976

a paid political advertisement



★ HE WORKS FOR YOU--ALL  
DAY, AND EVERY DAY!  
★ YOUR NEIGHBOR!

☒ 616 JOHN H. HAUSNER

JUDGE OF CIRCUIT COURT

LOOK FOR THE NAME  
ON PUNCH CARD BALLOTS

VOTE THE NON-PARTISAN JUDICIAL BALLOT  
NOVEMBER 2, 1976

KEEP Circuit Court Judge JOHN H. HAUSNER  
WAYNE COUNTY CIRCUIT COURT

Pd. Polit. Adv.



**VOLVOS**  
COST LESS IN FERNDALE!  
**YEAR-END CLEARANCE**  
**OAKLAND COUNTY'S OLDEST VOLVO DEALER**  
**AUTO VILLAGE**  
10200 W. 8 MILE  
FERNDALE 541-6360  
Between Woodward and Northland

**Schoolcraft contract approved on split vote**

By split votes, both Schoolcraft College Board of Trustees and the colleges teachers' union late Wednesday approved a new two-year contract covering the 162 full-time and 191 part-time instructors.

Schoolcraft instructors, members of the Faculty Forum, were 69 per cent in favor with 114.3 yes votes and 50.9 votes opposed. Among full timers, the vote was 98-45. Among part-timers, who have one-fifth of a vote per credit hour taught, the vote was 163-59.

The dissent apparently came from English instructors objecting to having class sizes increase. (See related story on this page). They took their complaints to the Michigan College English Association, which sent the board of trustees a letter citing "negative results of increasing class

size to more than 25 students per composition class."

**TRUSTEES FAVORING** the contract were Chairman Paul Y. Kadish, Vice-chairwoman Rosina Raymond, Treasurer Nancie Blatt, Ron Cowden and Mark McQuesten.

Opposed were Leroy Bennett and Arch Vallier.

Bennett charged the board "obligated too much" of future funds. Vallier charged the board with "giving away all our money to the faculty."

He said the board had learned that someone leaked the board's supposedly secret bargaining position to the faculty negotiating team. "The public didn't get a fair shake," Vallier said.

Vallier said he would have voted in favor of the contract if his vote had been crucial to final approval but dissented in order to vent his dissatisfaction.

Vallier said he opposed raising student fees (which the board has under consideration because of a revenue shortfall this year) and deplored "crocodile tears I've heard from the faculty in this room."

**FORCED TO ABSTAIN** was Trustee Gerald Cox, whose wife is a part-time faculty member. In a legal opinion dated Wednesday, college attorney Wolfgang Hoppe said Dr. Cox had what "could well be viewed as a substantial conflict of interest." Cox's voting would give "the appearance of impropriety," Hoppe wrote.

McQuesten's status as a trustee was also

**NEED TRAVELERS CHEQUES? IT PAYS YOU TO JOIN.**

**AAA**  
Michigan  
WE WANT TO DO MORE FOR YOU

**Nap's**  
WONDERFUL WORLD OF FASHIONS  
We carry big, tall, regular and small in these sizes: • Dress slacks waist sizes 30-60 • Suits-35-56 short, reg., long, X-long • Dress Shirts neck sizes 14 1/2-20 • Sport Shirts small 4x tall  
We carry nationally advertised brands like: Botany 500  
8645 N. TELEGRAPH  
Dearborn Heights 277-2350  
Mon.-Sat. 10-8

9:30-5:30 Mon. thru Sat.  
**LAMPCRAFT, INC.**  
• Lampshades • Lamps & Fixtures • Lamp Repairing  
If there is a lampshade you want but can't find — TRY US!  
We feel we have the finest assortment of replacement lampshades in the world. No one could have them all. But, we are trying!

Please bring your lamp to buy a replacement lampshade.

4312 N. Woodward Royal Oak, between 13 and 14 Mile Rds. 549-1399

14 Mile 13 Mile

Daily Open

135 Romeo Rd. (between 13 and 14 Mile Rds.) 651-5714

## Schoolcraft contract covers productivity, retirement

This week, two months after their old contract expired, negotiators for Schoolcraft College and the Faculty Forum completed work on a new two-year agreement that seems to please both sides.

College officials place the cost at about five per cent the first year and 6.2 the second. Base take-home pay rates, which the Forum emphasizes, are three per cent and 4.5 per cent respectively.

Other major gains are a beginning on productivity standards (from the college's point of view) and a no-cost system for early retirement (from both sides' point of view). The pact expires Aug. 25, 1978.

Here is a point-by-point analysis provided by college President C. Nelson Grote; Gerald Munro, head of the college's bargaining team; and Richard Arlen, president of the Faculty Forum:

questioned because this fall he enrolled in one class at Schoolcraft. Hoppe wrote that while it would be a conflict of interest for a student to be a trustee, in McQuesten's case, it was so slight that a true conflict was "unlikely."

Defending the contract, Mrs. Raymond said "All things considered, it is a reasonably good contract. Teachers are terribly important to a school system. You can do without a lot of people, but you can't do without teachers."

Kadish said that some dissatisfaction on both sides "is an indication we have a reasonable contract." Answering Vallier's objections, he said, "No organization knows exactly where every penny is coming from a year from now."

**DR. JOYCE BROTHERS**  
Syndicated columnist and America's best known psychologist  
WED., NOVEMBER 17 11 A.M. FISHER THEATER  
Tickets \$7.00 at the door Information 871-0094

**VOTE NO TO HIGHER PRICES**

**VOTE NO ON PROPOSAL "A"**

Paid for by the committee against forced deposits

**SALARIES**—In the first year, the 162 full-time instructors get a three per cent general increase. Those who have yet to reach the top of the pay scale (about one-fourth of the faculty) also get five per cent "step" (seniority) hikes.

Until now, the 191 part-timers paid five per cent of their own salaries into a retirement fund. The new contract shifts this burden to the college, in effect giving part-timers a six per cent increase (because of an income tax break).

In the past, part-timers were paid \$200 a semester hour for a lecture course and \$176 per clock contact hour for a lab course. The lab rate is now equalized with the lecture rate.

In the second year, there is a 4.5 per cent general increase with persons at less than full seniority getting an additional five per cent step increase.

Part-timers will get \$209 per contact semester hour.

One interesting feature is that the first year hike is paid entirely in the second semester. Thus, instead of getting a three per cent increase for the entire year, instructors will get six per cent in the second semester. The obvious advantage is that this increases the base salary on which the second year increase is figured.

With three-fourths of the faculty at the top of the pay scale due to seniority, here are the maximum salaries in each classification based on a 36-week work year:

- Bachelor's degree—\$17,608 the first year and \$18,400 the second.
- Master's degree—\$20,648 the first and \$21,577 the second.
- Master's degree plus 30 credit hours—\$21,283 the first and \$22,241 the second.
- Doctorate—\$21,916 the first and \$22,902 the second.

Librarians and counselors all earn 25 per cent more because they work a 48-week year.

**deloit town hall**  
**DR. JOYCE BROTHERS**  
Syndicated columnist and America's best known psychologist  
WED., NOVEMBER 17 11 A.M. FISHER THEATER  
Tickets \$7.00 at the door Information 871-0094

**QUIST TYPEWRITER COMPANY**  
**OLYMPIA FOR THOSE WHO WANT THE VERY BEST**

**SKE Olympia Electric Portable, WORLD'S MOST DESIRABLE ELECTRIC PORTABLE TYPEWRITER!** Same keyboard and feel as office models, No built in obsolescence ..... \$299.50  
See "Old Faithful" SM9 Manual Port. Typewriter ..... \$189.50  
For the economy minded, Electric SEP Portable Typewriter \$169.50  
Olympiette Manual portable 12" carriage ..... \$ 89.50  
Olympia Office Model Printing Electronic Calculator ..... 159.50

The above are built by Olympia, "The World's largest manufacturers of typewriters" by German craftsmen since 1904.

**PRODUCTIVITY**—This was an emotional issue. The Forum believes it gained protection for younger instructors by eliminating "bumping." In this procedure, an administrator who decided to go back to classroom teaching was able to bump a young instructor with low seniority. This practice is now eliminated.

**GOALS**—Across the country, colleges and instructors have been hit by former students' lawsuits alleging the students didn't learn what they expected in a course.

The new contract requires instructors to read a statement of course goals early in the semester. The purpose is to have the college, avoid raising false hopes and to have students avoid getting false hopes about what they can learn and how they can benefit.

**EVALUATIONS**—Probationary, full-time and full-status faculty members are to be evaluated by students in every course every semester. It's part of the "consumerism" movement and a gain for students.

The faculty member may keep these surveys confidential and isn't even required

**GOD... In WHOM we put our TRUST**

A Masonic Thought for Daily Living from: THE GRAND LODGE OF FREE & ACCEPTED MASONS OF THE STATE OF MICHIGAN

**OTHER BARGAINS:**  
Current Office Model Olivetti Model 98 Used One Year ..... \$ 99.50  
Royals, Remingtons, Underwoods, Smith Office Models . From \$ 39.50  
For The Youngster Who Likes To Take Things Apart, Rotary Calculators With Working Motors ..... \$ 3.50

**LARGEST TYPEWRITER DISPLAY IN THE MIDWEST SALES • SERVICE • RENTALS • LEASE • FURNITURE**

**QUIST TYPEWRITER CO., INC.**  
1717 Stephenson Troy Michigan 48084 2nd Bldg. N. of Maple Road 689-8000  
The Quality House

## State hearings will be in city

The Michigan House State Affairs Committee has scheduled hearings Thursday on proposed legislation on physician's assistants and on funeral directors in the city council chambers, Plymouth City Hall.

The first hearing at 10 a.m. is on House Bills 6079, 6080 and 6081, which will regulate

**VOTE NO TO HIGHER PRICES**

**VOTE NO ON PROPOSAL "A"**

Paid for by the committee against forced deposits

fine furniture quality-Kirsch prefinished shelving. No tools, no glue, no mess. Just twist it together.

**20% off**

Choice of finishes and styles. Select an arrangement shown or let us help you plan one for your needs. All component parts 20% off, too.

**THE SHELF SHOP**  
14320 Middlebelt Livonia Phone 525-4620  
24400 Harper St. Clair Shores Phone 775-6128  
1705 S. Woodward BIRMINGHAM PHONE 647-5581

**Yule catalog is biggest yet**

More than 750,000 pounds of paper, 13,000 pounds of ink and 3 1/2 million staples went into the 80-page Christmas catalog that is the biggest yet for Meijer, Inc.

Fred Meijer, chairman of the board, said the full-color catalog was inserted this month into many Michigan newspapers, including the Observer & Eccentric.

Copies of the catalog, he said, also will be available in the firm's stores through Dec. 11, the date that special prices expire.

Included are products ranging from stainless flatware sets to more than 200 different toys and games.

**CRANBROOK HOUSE MOTEL**  
"HONEYMOON SPECIAL"  
First night is our wedding gift to you\*  
For information and reservations call 342-3000 (all new color T.V.)  
20500 JAMES COUZENS W. OF GREENFIELD S. OF 8 MILE

**UNITY OF LIVONIA PRESENTS THE WORLD OF MEDITATION LECTURES AND SEMINAR**  
by **Martha Guidici** Ministerial trainer for Unity School

- Meditation techniques from around the world
- Experiences in meditation

**FRIDAY NIGHT, November 12th, 7:30 p.m.**  
"The Meditative Process" Free Lecture

**SATURDAY SEMINAR, November 13th, 10 a.m. to 4:30 p.m.**  
"THE WORLD OF MEDITATION" (Hot Catered Luncheon)  
\$15 per person, \$10 students and seniors  
**UNITY OF LIVONIA, 28660 Five Mile, Livonia**  
421-1760 registration deadline Nov. 7

**TWO-DAY SEMINAR ON "FLORIDA LIVING - 1977"**  
Tuesday, Nov. 2 and Wednesday, Nov. 3  
at the **NORTHFIELD HILTON**  
5500 Crooks Road • Troy, Michigan  
Tuesday: 7:30 p.m. Wednesday: 2:00 p.m. & 7:30 p.m.

You are cordially invited to attend a special seminar on the facts of living and retiring in Florida — tax benefits, lifestyle, cost-of-living, and other advantages of owning a custom-built mobile home in beautiful Alameda Isles in Englewood, Florida. These subjects will be covered by Mr. Robert E. Shands of Kroh Brothers Realty Company, one of the nation's oldest developer firms that has been continuously active in Florida since 1911.

**IF YOU CAN'T ATTEND... just mail this to us.**

**alameda isles** waterfront mobile home community  
1 Alameda Grande E., Englewood, Florida 33533  
Yes, I'm interested in Alameda Isles and the unique lifestyle I can enjoy as a resident in this new waterfront mobile home community. Please forward additional information to...

NAME \_\_\_\_\_  
ADDRESS \_\_\_\_\_  
PHONE \_\_\_\_\_  
CITY \_\_\_\_\_ STATE \_\_\_\_\_ ZIP \_\_\_\_\_  
I'd like one of your representatives to call. ☐ Yes ☐ No

**K KROH BROTHERS**  
FLORIDA DEVELOPERS SINCE 1911



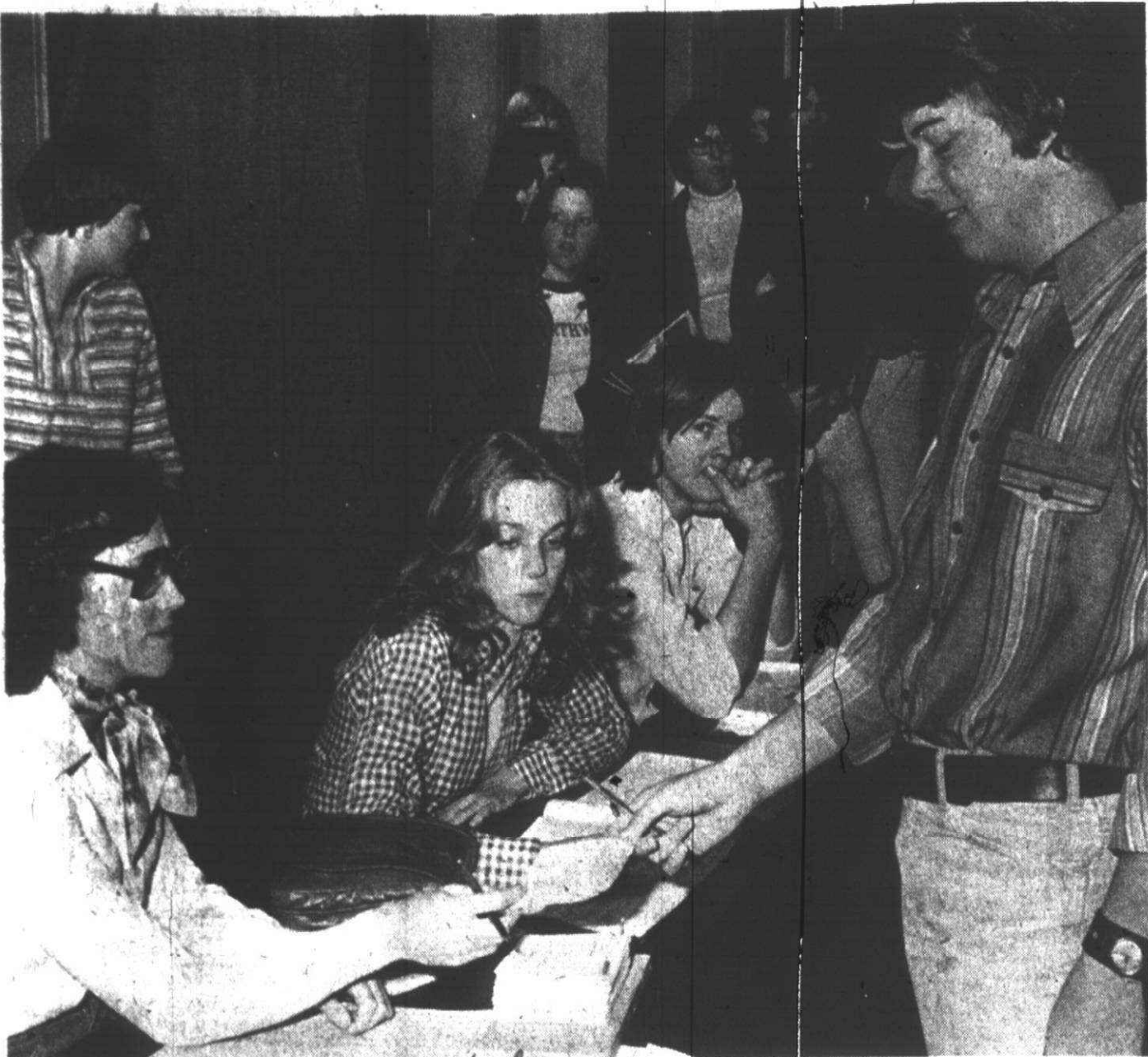

Annette Kraus, senior, receives a voting registration slip from Junior Brian Allen during the mock elections conducted Tuesday at Plymouth Canton High School. The students

voted for president, U.S. Senate and Congress, state and county legislative offices, local Canton Township offices, and on state propositions. (Staff photo)

## Northville Plaza Mall Now Open

7 Mile Road between Northville and Haggerty Roads



• Free Parking • Convenient Hours  
15 Great Stores

### Start Your Halloween

At Northville Plaza

#### NOW OPEN

A & P  
Perry Drugs  
T G & Y  
Book Stop  
Papa Gepetto's  
Watermelon Seed  
George's Coiffures  
Arnoldi Music Co.  
The Corral  
Tri State Unclaimed Furniture  
Michel's Jewelry  
Laurel Hill Gift Place  
Hair Affair  
Own-A-Pet  
Bhatti's Corp.  
Opening Soon  
1-Hour Martinizing  
Grecian Palace  
Coming  
Men's & Women's Wear  
Family Shoes

### Witch Gundella

We will be telling ghost stories and signing autographs in her new book "The Werewolf of Grosse Pointe and other stories"

Saturday October 30- 3 to 5:30 p.m.

Gundella will tell stories from her book... Indian legends, Modern Folklore

#### FREE TREATS Too!

Still a good selection of pumpkins of all sizes in our pumpkin patch



## READERS' FORUM

### Governor reacts to critics of SBT

Editor:

I noted with great interest the editorial appearing recently in your newspapers regarding the relatively low percentage of response among businessmen to the state questionnaire on the single business tax.

It is true the task force evaluating difficulties reported to us in connection with the tax was disappointed when replies came in from only 12 per cent of the 4,000 business and professional firms to whom the questionnaire was sent.

I must acknowledge that I, too, am disappointed, because the task force had to turn to other ways of getting the additional information it needs, and that will delay completion of the study.

I would counsel those, who, for one reason or another, find the new tax objectionable not to conclude that state government is deaf to their protests. From the mail

reaching my office, I am convinced we must re-examine the impact of the tax on small business and try to assure greater equity among all segments of the business community.

That is the goal I have in mind. It is also the goal which guides the members and staff of the task force I appointed earlier this year to conduct the review and offer recommendations for any changes which may be found advisable.

GOV. WILLIAM G. MILLIKEN

### Shake it

The American Dairy Association suggests adding a variety of ingredients to milk shakes, which are basically made of one cup of milk, a scoop of ice cream and two tablespoons of syrup. Try chocolate syrup and peppermint for a summer treat, or fresh strawberries and strawberry ice cream.

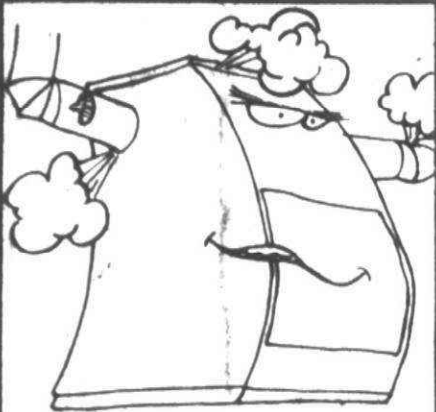

### Will it last?

Now's the time to check that old furnace of yours. If there is a chance that it will leave you cold this winter, now's the time to replace it with a new, dependable

**LENNOX**

#### HEATING SYSTEM

Our heating experts are at your service for furnace inspection and cleaning. Don't put it off... call today.

**KEETH**

Heating & Air Conditioning Co.

400 N. Main St. Plymouth 453-3000

Certified **LENNOX** dealer

"WE TRY HARDER"

**LENNOX**

AIR CONDITIONING • HEATING

## DAWN DONUTS

# 5¢ OFF

## EACH GALLON OF GAS

Reg. Gas Price 56.9¢ gal.  
Limit 10 gal. Per customer

with purchase of  
**A DOZEN DONUTS**

offer good thru SUNDAY, OCT. 31, 1976

**OPEN 24 HOURS**  
**FOR DONUTS & COFFEE**

SOUP & SANDWICHES  
COUNTER & CARRY-OUT SERVICE

**DAWN DONUTS & STANDARD OIL**

39600 Ann Arbor Rd. 453-9521  
Plymouth AT THE X-WAY

## Congress:

## Is Experience an Issue

**CARL PURSELL**

**EDWARD PIERCE**



County Commissioner  
County Commissioner  
State Senator  
State Senator  
State Senator  
State Senator  
Re-Elected State Senator  
State Senator

1962  
1963  
1964 City Councilman  
1965 City Councilman  
1966 (April '64 - April '66)  
1967  
1968  
1969  
1970  
1971  
1972  
1973  
1974  
1975  
1976

# It's No Contest PURSELL

AN EXPERIENCED  
NEW LEADER  
FOR CONGRESS

PAID FOR BY PURSELL FOR CONGRESS COMMITTEE, E.L. HARDEN, TREAS.



## Comfort.Value. Hush Puppies® Contemporaries.



Hush Puppies

Men's \$30<sup>99</sup>

Women's \$25<sup>99</sup>

Get it on! Hush Puppies' super terrific Apollo boot with everything going for you! Great look. Padded ankle collar for comfort. Wedge heel for walking pleasure. In smooth leather Camel or Silke Pigskin Bluebeard.

# Perkos

SHOES

33426 W. FIVE MILE ROAD, LIVONIA  
(One Block West of Farmington Road)

PHONE 427-3477

Hours: Mon., Tues., Wed. and Sat. 9:30 a.m. to 8 p.m.  
Thurs. and Fri. 9:30 to 9 p.m.



## Gemtronics CB radios give you a better break



GTX-3000

1 year warranty (parts/labor)

BASE  
STATION

\$279.95  
value for

**\$159<sup>95</sup>**



GTX-3323

1 year warranty (parts/labor)

CB  
23  
channel

\$179.95  
value for

**\$79<sup>95</sup>**

**Radar  
Detector**  
**\$66<sup>95</sup>**

\$99.95 value for  
1 year warranty  
(parts/labor)

10 DAY MONEY BACK GUARANTEE

**RYAN DISTRIBUTING CO.**

Travelers Tower, Suite 316  
Southfield, Mich. 48076  
TO ORDER CALL 313-354-4104

## COMMUNITY DAYS

# Bazaar

FRI. thru SUN.

Oct. 29-31

at WESTLAND CENTER

Fifty local service organizations are offering a variety of goodies for early holiday shopping. The groups plan to sell baked goods, hand-made items, Christmas cards, white elephant items, etc. They will also pass out information about their activities, and a few groups will actually demonstrate some of their pastimes.

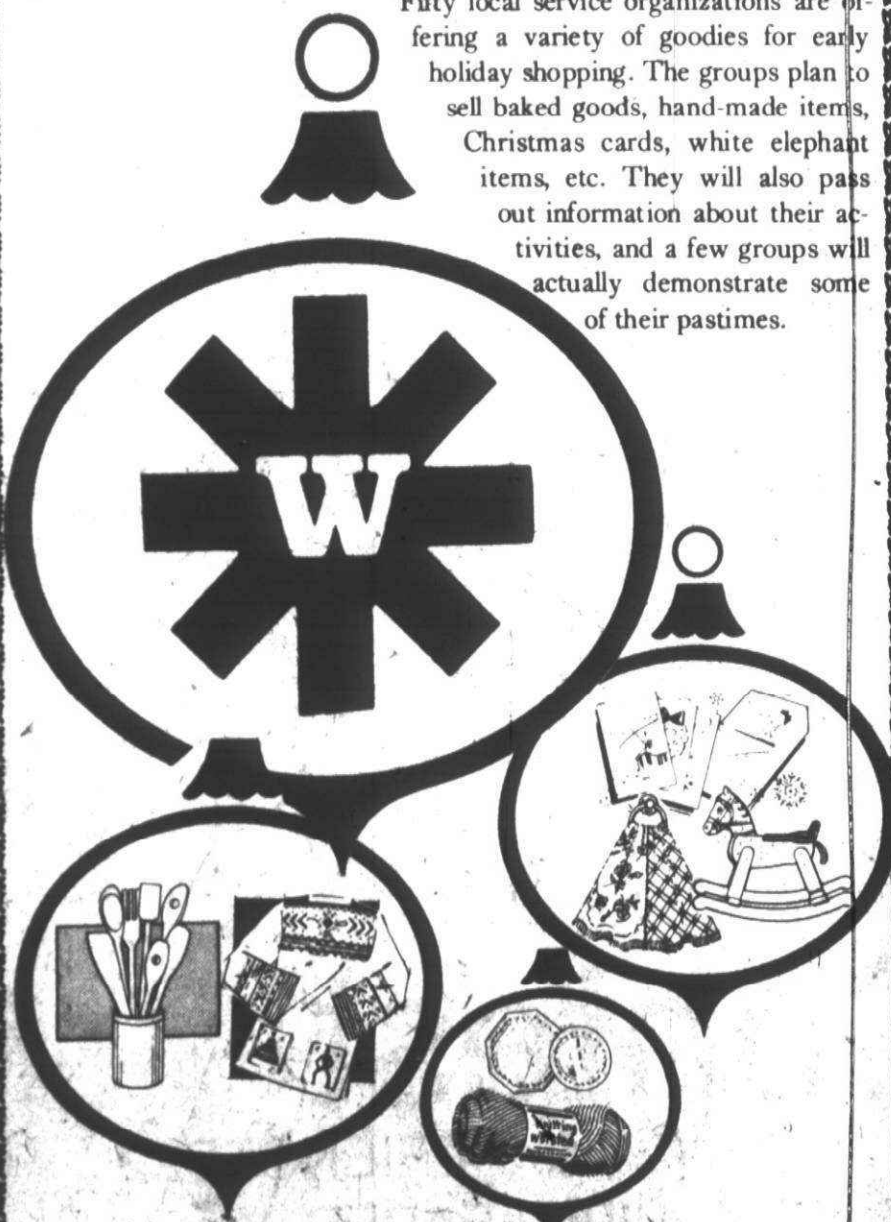

**WESTLAND CENTER**

Wayne and Warren Roads

9:30 a.m. to 9:00 p.m. DAILY, SUNDAYS 11 a.m. to 6 p.m.



## Mock vote

Judy Purpura, freshman at Plymouth Canton, leaves the voting machine after casting her votes in a mock election held at the high school Tuesday. The mock balloting was a learning exercise sponsored by the government class. (Staff photos by Gary Caskey)



Audrey Ettiene, government teacher, shows senior Craig Brass how registration records are used by election precinct workers to make sure the voter is registered to vote at a particular precinct.

## Protect film

The X-ray devices some airlines use on luggage may not be good for your camera film, so pack your film with your hand luggage and tell the airline people where it is.

## Christmas Gifts

Discovery Art Gallery

26933 Plymouth Rd.  
937-9506

Art Classes:  
Painting, Pottery, Frames  
Crafts, Etc.

Michigan BankAmericard  
Master Charge Layaways



## OSHA/MIOSHA SAFETY SEMINAR PRESENTED BY ROY D. TRURAN CHCM PRESIDENT OF OCCUPATIONAL SAFETY SERVICES

This is a "HOW TO" SEMINAR. It will provide you with a better understanding of the safety standards that affect your operations. It will prepare you with the necessary knowledge to cope and comply with safety standards. Can you recognize and control the hazards in your work place? This seminar will assure you that your work place will pass a OSHA/MIOSHA INSPECTION with little or no monetary penalties.

### THOSE WHO SHOULD ATTEND

Plant Engineers  
Safety Administrators  
Safety Committee  
Manufacturing Foremen  
Maintenance Foremen  
Maintenance Electricians  
Maintenance Mechanics  
Maintenance Utility

### WHERE TO ATTEND

TUES. NOVEMBER 9  
Holiday Inn of Farmington  
THURS. NOVEMBER 11  
Weber's Inn, Ann Arbor  
TUES. NOVEMBER 16  
Lincoln Motor Inn, Lincoln Park  
THURS. NOVEMBER 18  
Holiday Inn, Pontiac,  
1801 Telegraph Rd.

1 DAY SEMINAR 8:30 A.M. to 4:00 P.M.

INCLUDES LUNCH AND MATERIALS. \$65.00 PER PERSON

Class size is limited and reservations are required. Mail your check to OCCUPATIONAL SAFETY SERVICES, 25745 Lincoln Street, Novi, Michigan 48050. Telephone No. 474-0191

## Daniel S. Rine Jewelry

Established 1938



A ring only a mother could love.

These handsomely fashioned gold rings are a very quiet and beautiful way to celebrate birthdays. Each ring comes with a birthstone for each child or grandchild. And, new additions to the family can be added to your ring.

Cornelia's Jewels. A lot of people think they're a good idea. But only a mother could really love them.

Cornelia's Jewels



Style CV  
in white or yellow  
10K or 14K Gold

LAYAWAY  
MASTER CHARGE

MON. THURS. FRI  
10 AM-8 PM

TUES. WED. SAT.  
10 AM-5:30 PM

PHONE 937-2223  
25832 JOY ROAD  
WEST OF BEECH-DALY  
REDORD, MICHIGAN 48239

## Heavy Nylon SHAG by Masland

24 assorted colors and tweeds

**\$5<sup>95</sup>**  
sq. yd.

a \$9<sup>50</sup>  
value

Heavy  
two-tone carved  
nylon  
by Masland

15 assorted color combinations

**\$5<sup>95</sup>**  
sq. yd.

a \$9<sup>50</sup>  
value



Budget  
Terms  
Arranged

## CARPET SALE

Remnants up to 75% off

	Was	Is
12x17 Red Nylon Texture.....	\$171	\$70
12x10 Green Nylon Twist.....	130	59
12x14 Beige Acrilan Texture.....	190	69
12x14 Green Nylon Texture.....	160	69
12x9 Red Nylon Plaid.....	140	52
12x14 Gold Nylon Shag.....	185	80
12x14 Beige Nylon Carve.....	155	79
12x12 Blue Tweed Kitchen carpet.....	125	65
12x19 Red Nylon Plaid.....	190	99
12x18 Green Nylon Plush.....	125	59
8'x9' Multi-colored Nylon Shag.....	95	39
12x10 Green Carved Nylon.....	148	69
12x13 Beige Nylon textured Tweed.....	159	72
12x9 Green Nylon Twist.....	140	49
12x14 Blue Green Nylon Plaid.....	160	75
12x13 Gold Wool Carved Tweed.....	190	89
12x9 Rust Pattern Kitchen Carpet.....	140	49

REMNANTS SUITABLE FOR BEDROOMS  
— DENS, FAMILY ROOMS, KITCHENS



## St. Clair carpet

28955 Joy Road 4 Blks. East of Middlebelt  
427-1400 • 937-1144



# WORLD'S LARGEST STOCKING

at  
Laurel Hill  
Gift Place

## Here's One "Stocking"

Santa won't have  
to fill it. It's full of  
Brand Name  
**TOYS & GAMES**

All for the two

## LUCKY WINNERS!

Two Drawings will be held  
NOV. 21st and DEC. 21st

Stop in & See the

**"WORLD'S LARGEST  
STOCKING"** at  
Laurel Hill Gift  
Place

in the NORTHVILLE PLAZA MALL  
7 Mile between Haggerty & Northville Rd.

**349-2380**

Fill Out Your Stocking Entry Blank  
when You Shop at Laurel Hill  
Gift Place today!

P.S.

Remember us for all your  
Christmas shopping  
Ask for Mary Ann or  
Jack for a gift  
suggestion whether  
it be cards, plants,  
party decorations,  
games or one  
of a hundred  
other  
selections.



## Retired scarecrow

This scarecrow has retired from a summer-long tour of duty standing guard protecting a garden patch from intruding birds. While enroute to the Land of Oz, scarecrow stops for a

rest on the front porch of the M. Mountain residence on Sheridan Street in Plymouth. (Staff photo)

## Saddened by propaganda

Editor:

It is with a sad and heavy heart that I hear, and read, the propaganda that is being put out by CORP about the senior citizens apartment building that is being offered to the City of Plymouth.

They say that a survey has been made, and that all that Plymouth needs is 49 apartments.

I am one of the more than 200 citizens of Plymouth that has already applied to live in the building.

They say we want to stay in our homes. If I wanted to stay in my home, and could afford to, I would not have applied to live there.

They say there are other solution. We have all heard this before.

Many of us won't be here in four, five or 10 years for their solution.

What does CORP want to do, kill us with kindness?

LUELLA DAVEY  
Plymouth

## THE PLANT STATION

"a variety of Cactus"

**20% OFF**  
ALL PLANTS

3 1/2 FT. Rubber Plant • 5 FT. BAMBOO PALM

4 1/2 FT. Spider Aralia • 6 FT. Dracaena Marginata

**30775 ANN ARBOR TRAIL, WESTLAND**

HOURS:  
M-F 10-5 p.m.  
SAT. 10-6 p.m.

1/2 Mi. E. of Merriman

**425-2460**

Send a  
Public Servant  
to Congress Nov. 2

# Your Republican State Senator wants a promotion.

Your present Republican State Senator wants to be your next Congressman.

But in September and October of this year, that same man failed to vote on 65 out of 65 roll call votes, as recorded in the Journal of the Senate of the State of Michigan.

It's hard to believe, but it's true — he missed every single vote.

During that time you — the citizens of Livonia, Plymouth, and Northville — had no representation in the votes that went on in Lansing. But your state senator was drawing full pay and expenses — paid by you, the taxpayers.

Dr. Ed Pierce, the Democratic candidate for Congress, was also out campaigning during September and October. But the taxpayers weren't paying him to do it. Nobody was.

Ed took an unpaid leave of absence from his medical center — back on June 1, in fact — because Ed doesn't think that someone should get paid for a job if he's not doing it.

And, unlike the voters of Livonia, Plymouth and Northville, Ed's patients aren't being neglected; other doctors are keeping the medical center he founded going strong.

So, on November 2nd, you decide who gets a promotion. The senator, who takes his pay but doesn't vote, or the family doctor, with a proven record of hard work and service.

Authorized and paid for by Pierce for Congress '76.

# Dr. Ed Pierce

DEMOCRAT FOR U.S. CONGRESS

Want to help? In Livonia, call 261-1270. In Plymouth, call 459-3080.

Thursday, October 28, 1976

(F.C.134)

# SUPER

drug stores

SALE  
ENDS  
SAT.  
OCT. 30



**IF WE'RE NOT  
FILLING YOUR PRESCRIPTION...  
YOU MAY BE PAYING TOO MUCH!**

## IVORY BAR SOAP



**6¢**  
EACH  
BAR

LIMIT 4 BARS

## DISPOSABLE FOAM CUPS



**19¢**

LIMIT 1

## HERSHEY JR. BARS

YOUR CHOICE

ALMOND  
MILK CHOC.  
KRACKEL  
MR. GOODBAR  
REESE

**99¢**



## M & M MARS FUN SIZE CANDIES



**99¢**  
3/4 LB.

## COUNTY FAIR Peanut Butter Kisses



**39¢**  
9 OZ.

## CHILDREN'S HALLOWEEN COSTUMES



**1.19**

LIMIT 1

## NESTLE CANDY BARS



**99¢**  
30 CT.

## REED'S BAGGED CANDY



**39¢**  
ASST.  
FLAVORS  
6 OZ.

## HIDE-AWAY NOW

NO INTEREST CHARGES  
SMALL DEPOSIT HOLDS YOUR  
GIFT UNTIL DEC. 19th!

## MATTEL 15" TALL HUSH LIL' BABY



**12.99**

Fusses!  
Squirms!  
With dress,  
bottle and  
cradle

## FLEET

READY-TO-USE  
ENEMA



**49¢**  
4 1/2 FL. OZ.

## VISINE

EYE  
DROPS  
1/2 FL. OZ.



**89¢**

**50% OFF**

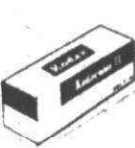

**KODACOLOR II FILM**  
C-110 OR C-126

WHEN YOU HAVE KODACOLOR  
FILM DEVELOPED & PRINTED  
AT SUPERX.

COUPON WILL BE INSIDE ENVELOPE  
WHEN YOU PICK UP YOUR PRINTS.

## JONTUE SPECIAL EDITION COLOGNE



**1.00**

## 2 LOCATIONS

In Plymouth  
240 N. Main  
455-6860

OPEN MON. - SAT. 9-9 SUN. 10-7

In Canton  
5780 SHELDON ROAD  
455-2820

OPEN MON. - SAT. 9-10 SUN. 10-7





## A big donor

The Plymouth Community Fund received a healthy boost this week with a \$2,000 contribution from the Western Electric Company of Plymouth. From left are: John Czubaj, co-chairman of the industrial division of the Fund;

Bill Carlson of the Community Fund Board; Gene Kornegay, general chairman of the Fund; and, James J. McGettigan, manager of Western Electric. (Staff photo)

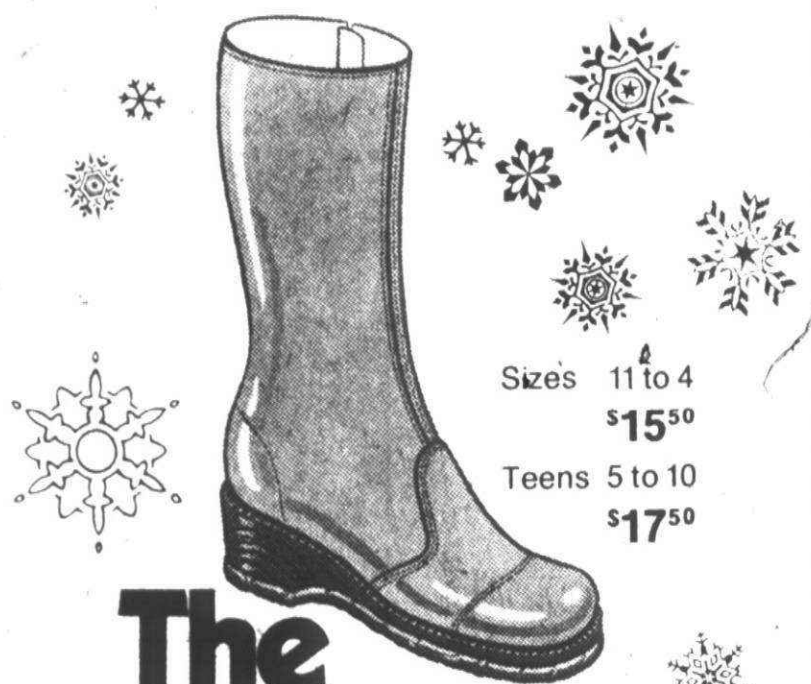

Sizes 11 to 4  
\$15<sup>50</sup>  
Teens 5 to 10  
\$17<sup>50</sup>

## The Boot Look.

From Stride Rite. For kids who want to be contemporary and comfortable. And, these boots will wear and fit well too.

Ask any mother about **Stride Rite**

*Kobeck's*  
**Stride Rite Bootery**

459-1070

1440 Sheldon Rd. at Ann Arbor Rd.  
Plymouth, MI.

Hours:  
9:30 to 5:30  
FRI. TILL 8:30

## Housing not in violation of city code

Editor:

There has been much attention given to the proposed senior citizen apartment project in the newspapers and via group meetings. This is the way it should be.

What concerns me is that some are allowing their position of public trust to add credence to their biased personal views. One member of the planning commission, who is opposed to the project, has repeatedly made the claim that the city is in some way violating its ordinances by supporting the project.

This is a direct distortion of the facts. This project has the approval of the planning commission (7-1), the city administration and the city commission (5-2).

THIS PROJECT was presented to the planning commission with the request that it be acted on as a Planned Unit Development (PUD). The planning commission approved and submitted it to the city commission with the recommendation for affirmative action, which they gave.

The Planned Unit Development, under which this project was approved, is a city ordinance. City ordinance 5.223 was enacted on Oct. 16, 1972 to provide for the recognized need within our ordinance for those desirable projects which couldn't otherwise be accommodated.

I cannot understand the claim made that this project is not in compliance with the city ordinances. Five of seven elected and seven of eight appointed commissioners plus the city administration and planning consultants to the city, have, after reviewing the project, given their approval.

ALFRED H. THOMAN  
Chairman, Planning Commission

## MR. & MRS. PLYMOUTH VOTER

### GIVE OUR SENIOR CITIZENS INDEPENDENCE

The most fitting gift the community could give to our senior citizens in the bicentennial year is their independence. Independence from sons and daughters. Independence from the crushing bite of inflation. Independence from the automobile, taxi cab or bus for transportation.

**We can grant our senior citizens that independence by voting YES on the referendum Nov. 2 to allow senior citizen apartments at Union and Peniman Avenue.**

Some people talk about how the apartments will ruin the downtown environment.

Well, the Mayflower Hotel has been at the corner of Main and Ann Arbor Trail for more than 49 years.

For those 49 years we have looked across Kellogg Park, watched people move in and out of town, come and go.

We don't see any "ruination" that'll be caused by building a place for our senior citizens to spend their few remaining years. We welcome them to downtown Plymouth Square, and look forward to having them as neighbors.

The Mayflower Hotel and Meeting House will continue to look across Kellogg Park with pride and will enjoy the park landscape still beautiful with tall, stately trees. The apartments will "peek" out of the tops of the trees and only be a few feet above the skyline. The beauty of the park and the peacefulness of our downtown won't be disturbed.

**We are proud of our past but also have faith in our future. The apartments can also be an important shot in the arm to keep our downtown healthy. The 300 or more residents will walk to small stores in Plymouth, to drug stores, barber shops, beauty parlors, jewelry stores, shoe repair shops, the dime store, clothing shops, etc. The additional consumers will give an economic boost to these service-oriented stores and that will help them stay in Plymouth and continue to be here to serve you.**

The Mayflower has overheard the talk in town, as it has for 49 years, and has listened to the arguments for and against this housing. And we believe that the only important thing to think about is do we want our senior citizens to have adequate housing?

We feel they should have their independence and we think you share that thought and will offer them that gift on Nov. 2 by voting YES at the polls.

**As a substantial taxpayer in the City of Plymouth I fully concur that \$20,000-\$25,000 is a reasonable tax figure for the Wilcox property considering the benefits derived.**

**May I welcome the senior citizens project to the downtown four corners.**

*Ralph J. Loney*

Owner of Mayflower Hotel

## 'WAKE UP, CANTON!'

For the Betterment of  
Both Citizens and Community  
**ELECT DEMOCRATS**

**ANNE BRADLEY**  
TREASURER

**HAROLD STEIN**  
SUPERVISOR  
CANTON TOWNSHIP

**EUGENE DALEY**  
TRUSTEE



### DEMOCRATS COMMITTED TO:

- ADEQUATE POLICE AND FIRE PROTECTION
- ESTABLISH BIDDING & PURCHASING PROCEDURES
- TAPED MEETINGS
- HONEST ADMINISTRATION
- BETTER PLANNING
- INDUSTRIAL AND BUSINESS GROWTH
- FAIR AND REASONABLE TAXES
- SENIOR CITIZENS
- GOOD FAITH
- RECREATION

### ENDORSED BY:

- METROPOLITAN AFL-CIO
- UAW Cap • 5th District Democratic Party
- United Dem. Club of Canton TWP.
- AFSME #23, AFL-CIO
- Detroit Building Trades Council

**VOTE**

**TUESDAY NOV 2**

**VOTE**

Paid Political Advertisement

PAID POLITICAL ADVERTISEMENT



**McCABE**  
funeral home  
Since 1893



31950 TWELVE MILE ROAD FARMINGTON  
PHONE: 477-0220  
Edward P. Dewar, Manager

**SEWING MACHINE REPAIR**  
...\$15 WITH THIS AD  
WE DO IN-THE-HOME REPAIR.

**A-1 VAC & SEWING MACHINE CENTER**  
33503 FORD RD. G.C.  
427-6226

# There's lots of land to bury our dead

By W.W. EDGAR

Several times within the past few months national magazines have carried stories saying the population explosion of the last decade will cause a shortage of cemetery lots.

Nothing could be further from the truth. Edwin "Win" Schrader, manager of the Plymouth funeral home of the same name, "And I am not alone in my thinking."

He passed along a recent letter from Jack Jorgensen, executive secretary of the Michigan Funeral Directors Association, which stated that the space now available would take care of all the deaths in the United States for 160 years.

"If all the people in the United States died today space requirements needed to bury 1,000 persons per acre would take up space less than one quarter of the size of the state of Rhode Island," he said.

"Take our own case in Plymouth," Schrader said. "There is enough space available in Riverside Cemetery for at least 30 years."

"True, it may require the use of the land now taken up by the Don Massey baseball diamond, but there is about 30 acres from the present edge of the cemetery to Plymouth Road."

"According to the latest death rate of about nine persons per 1,000 population, there is sufficient space to last for more than three decades."

He wasn't predicting what would happen in 30 years. He contended the city acted unwisely some years ago when it cut off 35 acres to establish an industrial park. The day may come when that could be used as the burial ground for which it was intended.

ACCORDING TO Schrader and his dad, things have changed greatly when it

comes to establishing cemetery plots. There was a time when each little community was responsible for its own "grave yard."

Ground was set aside. But no more, even though, in some cases, the various planning commissions have been accused of lacking foresight in not establishing burial grounds.

"In those days," Schrader said, "things started to change when the churches in the smaller towns had their grave yards adjoining the church. You still can see them along the roads as you travel the countryside now."

Tracing the trend of cemeteries, he pointed out that in many cases religious groups and fraternal orders have their own burial or memorial grounds. The Masonic Order has Acacia Park and White Chapel. The Roman Catholics have Holy Sepulchre. And along with these, many present day plots are privately owned and run for a

profit such as Parkview Memorial in Livonia and Knollwood in Canton Township.

"THE AUTOMOBILE also has has a great deal to do with the changing trend."

"In the old days," he said, "you wouldn't drive a horse-drawn hearse out into the country for eight or 10 miles. Today we have services here in the funeral parlor with burials in Flint, Lansing, and many parts of the state. And each time one of these funerals occurs with an out-of-city burial it relieves the concern about the lack of space at Riverside."

According to some cremation will save land for burials, but Schrader pointed out that in only about three per cent of deaths are bodies cremated.

"Even then, many times the ashes are brought back and speared over the family plot in the cemetery."

Michigan's Most Unusual Hardware Store

**American**  
Hardware, Lumber & Supply  
31245 W. 8 Mile  
at Merriman in Livonia  
476-6240 • 537-2645

7 Mile & Farmington shopping center

WHAT'S NEW AT  
**O'BRIEN'S...**  
OUR SIGNATURE; LOOK FOR IT!

*Highland Sound Shops*

EVERYTHING YOU NEVER EXPECTED FROM AN APPLIANCE STORE.

## Again... Highland Puts it all Together. But You Have Only 4 Days to Take Advantage of These Spectacular Prices!

We've designed 7 different stereo systems that combine the best brand names in the business. Names like PIONEER, MARANTZ, SANSUI, TEAC, ACOUSTICS and UTAH. You're bound to find a system that pleases both your listening taste and your budget. And the savings are really spectacular. These system prices are in effect for only 4 days — Thursday, Friday, and Saturday 10 to 9 and Sunday 12 NOON to 6.

When you use the Highland system, you can't lose.

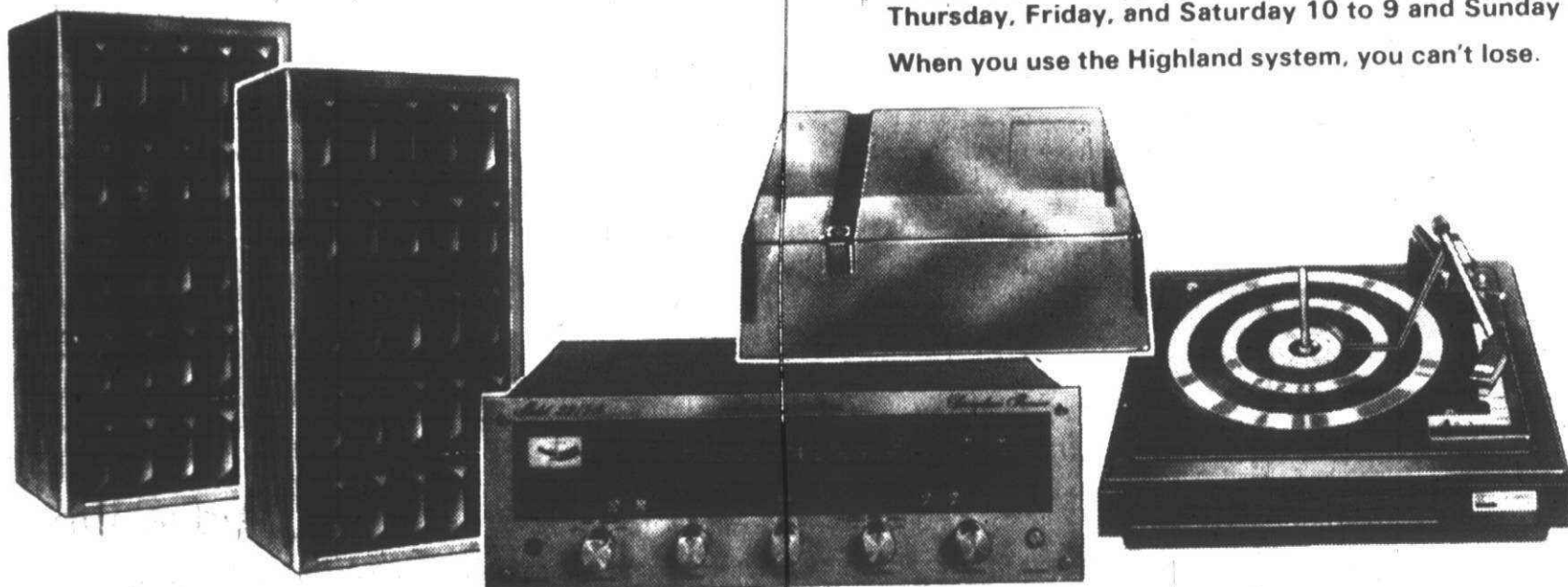

### 15-WATT SYSTEM WITH MARANTZ 2215B AM/FM STEREO RECEIVER

A lot of system for a little money at Highland! Continuous power output of 15 watts per channel, min. RMS at 8 ohms from 40 to 20,000 hertz with no more than 0.8% total harmonic distortion. This system includes the \$250 Marantz 2215 Receiver, \$65 BSR 2280X Turntable with base, dust cover, stereo cartridge, and twin \$50 Marantz 12M Speakers.

TOTAL FACTORY SUGGESTED LIST PRICE: \$415

BUY THIS SYSTEM FROM HIGHLAND AND PAY ONLY: **\$239**



### SANSUI IN 30-WATT SYSTEM

Great power, great performance, great price! Continuous power output of 30 watts per channel min. RMS at 8 ohms from 20 to 20,000 hertz with no more than 0.5% total harmonic distortion. System includes the \$320 Sansui 5050 Receiver, the \$95 BSR 2280X Turntable complete with base, dust cover and cartridge plus two \$120 Acoustic III air-suspension 3-way Speakers.

TOTAL FACTORY SUGGESTED LIST PRICE: \$625

BUY THIS SYSTEM FROM HIGHLAND AND PAY ONLY: **\$359**



### MARANTZ IN 20-WATT SYSTEM

This could be just the system for you! Continuous power output of 20 watts per channel min. RMS at 8 ohms from 20 to 20,000 hertz with no more than 0.5% total harmonic distortion. System includes the \$330 Marantz 2220 Receiver, a \$130 Marantz 6100 Belt-Drive Turntable with base, cover and the \$20 Empire 2000 Cartridge and two \$100 Marantz Imperial 5G Speakers.

TOTAL FACTORY SUGGESTED LIST PRICE: \$680

BUY THIS SYSTEM FROM HIGHLAND AND PAY ONLY: **\$459**



### PIONEER IN 35-WATT SYSTEM

Outstanding buy! Fantastic price! Continuous power output of 35 watts per channel min. RMS at 8 ohms from 20 to 20,000 hertz with no more than 0.5% total harmonic distortion. System features the \$400 Pioneer SX-737 Receiver, the \$125 Pioneer PL-150-II Belt-Drive Turntable with base, cover and \$16 Shure M91EEP Cartridge and two \$120 Utah HS10AX 3-way Speakers.

TOTAL FACTORY SUGGESTED LIST PRICE: \$781

BUY THIS SYSTEM FROM HIGHLAND AND PAY ONLY: **\$475**



### SANSUI IN 80-WATT SYSTEM

Make your own stereo tapes! Continuous power output of 80 watts per channel min. RMS at 8 ohm from 20 to 20,000 hertz with no more than 0.2% total harmonic distortion. The \$680 Sansui 8080 Receiver plus \$370 Sansui SC-3000 Cassette Deck with Dolby Noise System, \$200 Sanyo TP8250 Direct Drive Turntable with base & cover and two \$170 Utah M-1500 3-way Speakers.

TOTAL FACTORY SUGGESTED LIST PRICE: \$1,560

BUY THIS SYSTEM FROM HIGHLAND AND PAY ONLY: **\$899**



### PIONEER IN 120-WATT SYSTEM

Continuous power output of 120 watts per channel min. RMS 8 ohms from 20 to 20,000 hertz with no more than 0.1% total harmonic distortion. With \$700 Pioneer SX-1090 Receiver, two \$295 B.I.C. Venturi F-6 3-way Speakers, \$175 Pioneer PL-117 Belt-Drive Turntable with base, cover and \$60 Shure V-15-III cartridge and \$460 Pioneer CT-F9191 Front-load Dolby Cassette.

TOTAL FACTORY SUGGESTED LIST PRICE: \$1,975

BUY THIS SYSTEM FROM HIGHLAND AND PAY ONLY: **\$1,449**

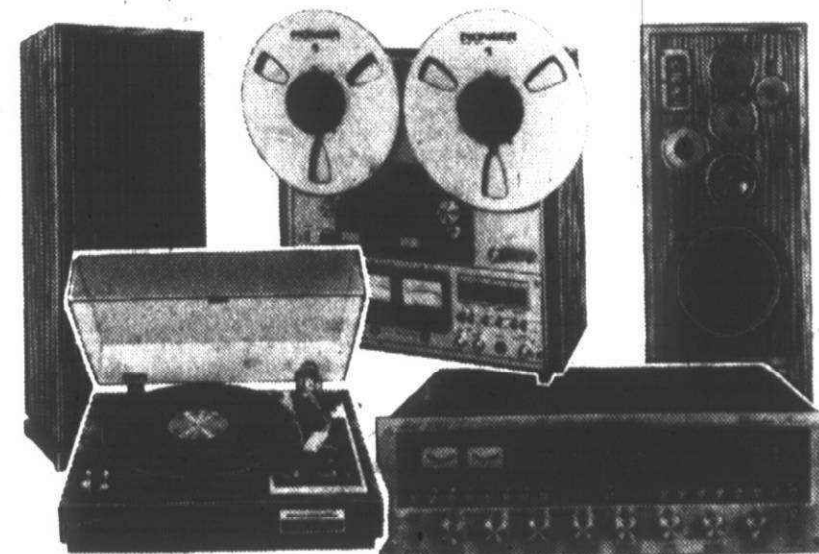

### MARANTZ AND TEAC IN 125-WATT SYSTEM

The complete system! Continuous power output of 125 watts per channel min. RMS at 8 ohms from 20 to 20,000 hertz with no more than 0.15% total harmonic distortion. With \$800 Marantz 2325 Receiver, \$660 Pioneer RT1020L 3-motor, 3-head tape deck, \$200 Marantz 6200 Direct-Drive Turntable with base, cover & \$60 Shure V-15-III cartridge and two \$400 Marantz HD-88 Speakers.

TOTAL FACTORY SUGGESTED LIST PRICE: \$2,510

BUY THIS SYSTEM FROM HIGHLAND AND PAY ONLY: **\$1,898**



### CHARGE CARD OR INSTANT CREDIT

You can get credit instantly by using almost any major credit card (expiration date required), as a reference in opening a Highland Instant Credit Account.



**33600 PLYMOUTH ROAD**  
WEST OF FARMINGTON RD., IN LIVONIA

EASY TERMS • FREE SERVICE  
INSTANT CREDIT • PHONE 261-7810







By W. W. EDGAR

## The Stroller... A tribute to Sen. Hart

From the moment Sen. Philip Hart announced his withdrawal from the political scene, the public prints and the air waves have been filled with all sorts of tributes, hailing his work in the U.S. Senate far and wide.

But in all these accolades, one of his great contributions as a public servant has been overlooked. It is work, without bombast or bluster, that helped make possible the great upsurge of bowling in recent years.

FEW PEOPLE realize it, but Sen. Hart, always a keen follower of the sport, came to bowling's rescue on more than one occasion. And it was his work that had the ancient game of toppling tenpins recognized in the highest places in the land.

He helped boost the game—and possibly save it—back in the early '40s. At the time, The Stroller had just taken on the role of the state's first bowling coordinator and found himself with a problem on the first day.

At the time, the government had just approved a price freeze and there was a question whether the recent raise in the price of bowling was legal.

WHILE THE STROLLER was making his debut in a new job, Phil Hart was doing likewise in the office of price administration. It was a meeting of two "rookies" when The Stroller and the young politician started to discuss the problem. With his typical frankness the OPA director smiled and said, "You know my job is a political appointment and I don't know much about it yet. But I will take you to a fellow who does."

No more was said. But in a few days the word came that the raise in the price of bowling was approved. Phil had done his job.

SEVERAL YEARS later, the bowling proprietors again were in trouble. There were fewer and fewer pinboys available. The only hope was to get the pinsetters' age requirements reduced from 16 years to 15. It was a monumental task.

While the officials debated the question and the state labor commissioner frowned, The Stroller called on his old friend Phil, who was now the state's lieutenant governor.

As usual, Phil smiled a bit and opined that he did not know just what he could do, but that he would do what he could.

It wasn't too surprising when, a few weeks later, the labor commissioner took a different view of the problem and asked that a combined school and work program be set up. It was a plan, he said, that would help the youngsters and the proprietors.

IN ALL the conferences that followed, Phil Hart's name was never mentioned. But The Stroller knew who had put the ball in motion for the first plan of its kind in the country—a plan that saved the

game. It was his friend Phil Hart.

Some years later, when pinboys gave way to the automatic machines, and bowling was moving from the side streets to the main thoroughfares, it was suggested the government take notice of the great transition.

What to do? Someone suggested that maybe we could arrange a bowling match between the two houses of Congress and follow with a dinner for the legislators.

BY THIS time our old friend Phil had become a United States senator and it was only natural that his help be sought. When The Stroller asked if he thought such a tournament was possible, Sen. Hart answered, "Why not?"

Martha Griffiths, then a member of the house of representatives, volunteered to enlist her colleagues.

When the legislators were lined up, Sen. Hart made one suggestion.

"Don't have the dinner in a hotel," he said, "we tire of those things. Can't we set it up in the bowling alley so we all will get the 'feel' of the game?"

IT IS history now that the event brought added prestige to the game. The trophies were presented at ceremonies held right under the dome of the United States Capitol.

Bowling had now reached the top—through the efforts of Phil Hart—and every bowler in the land should offer thanks for the retiring senator's work in his behalf.

## Bird breeders to host show

The Motor City Bird Breeders will hold its annual bird show this weekend at the IOOP Hall, 3248 W. 12 Mile, Berkley.

An open show, the weekend events will include trophies and rosettes awarded to the winners.

Hours for the show, which is open to the public, are Saturday from 6-10 p.m. and Sunday from 9 a.m. to 3 p.m.

For further information call Ruth Ross, KE 4-1183.



## Holly's Halloween

Employees at Holly's Steakhouse on Ann Arbor Road in Plymouth got into the Halloween spirit by dressing up in costumes for customers. Shown are two assistant managers, Bob Padgett of Canton (left) and Greg Pelon of Farmington Hills. (Staff photo by Gary Caskey)

## SECOND WARNING THINGS ARE SQUARING UP FOR YOU TO BE CUBED! PLYMOUTH B & C

### PLYMOUTH COMMUNITY SCHOOL LUNCH MENUS

Week of Monday, November 1

#### thru Friday, November 5 ALLEN

MONDAY, NOVEMBER 1  
Chicken Noodle Soup, Peanut Butter and Jelly Sandwich, Fruit Cup, Cake, Milk  
TUESDAY, NOVEMBER 2  
Sloppy Joes, Pickle Slices, Vegetable, Fruit Cup, Milk  
WEDNESDAY, NOVEMBER 3  
Beef Gravy over Mashed Potatoes, Homemade Hot Roll, Fruit Cup, Milk  
THURSDAY, NOVEMBER 4  
Hot Dog on a Bun, Catsup or Mustard, Vegetable, Fruit Cup, Dessert, Milk  
FRIDAY, NOVEMBER 5  
Pizzaburgers, Vegetable, Fruit Cup, Brownie, Milk

#### BIRD

MONDAY, NOVEMBER 1  
Chicken Noodle Soup, Jelly and Peanut Butter Sandwich, Tollhouse Bar, Fruit Cup, Milk  
TUESDAY, NOVEMBER 2  
Spaghetti with Meat Sauce, Buttered Green Beans, Fruit Cup, Milk  
WEDNESDAY, NOVEMBER 3  
Cook's Choice of Meat, Gravy, Mashed Potatoes, Roll, Fruit Cup, Milk  
THURSDAY, NOVEMBER 4  
Hot Dog on a Bun, Catsup, Mustard, Buttered Hot Vegetable, Fruit Cup, Cake, Milk  
FRIDAY, NOVEMBER 5  
Fish Sticks, Tartar Sauce, French Bread, Buttered Vegetable, Chocolate Pudding, Milk

#### CENTRAL MIDDLE

MONDAY, NOVEMBER 1  
Homemade Vegetable Soup, Choice of Meat Loaf or Peanut Butter Sandwich, Fruit Cup, Cookie, Milk  
TUESDAY, NOVEMBER 2  
Submarine Sandwich, Potato Socks, Baby Garp (snack), Gingerbread, Milk  
WEDNESDAY, NOVEMBER 3  
Pizza, Vegetable, Fruit, Milk  
THURSDAY, NOVEMBER 4  
Goulash, Hot Roll, Jello, Milk  
FRIDAY, NOVEMBER 5  
Fish Sandwich on Bun, Tartar Sauce, French Fries, Choice of Cole Slaw or Fruit, Milk

#### ERIKSSON

MONDAY, NOVEMBER 1  
Tomato Soup, Toasted Cheese Sandwich, Apple Crisp, Milk  
TUESDAY, NOVEMBER 2  
Hamburger Gravy over Mashed Potatoes, Hot Roll, Butter, Peaches, Milk  
WEDNESDAY, NOVEMBER 3  
Pizza with Meat and Cheese, Peas, Carrots, Fruit, Cookie, Milk  
THURSDAY, NOVEMBER 4  
Hot Dog on Bun, Relishes, Baked Beans, Fruit, Frosted Cake, Milk  
FRIDAY, NOVEMBER 5  
Taco with Trimmings, Vegetable, Fruit, Peanut Butter Brownie, Milk

#### FARRAND

MONDAY, NOVEMBER 1  
Submarine Sandwich, Buttered Vegetable, Chocolate Pudding, Sugar Cookies, Milk  
TUESDAY, NOVEMBER 2  
Barbecue Beef on Bun, Buttered Vegetables, Tollhouse Bar, Fruit Cup, Milk  
WEDNESDAY, NOVEMBER 3  
Tacos, Buttered Vegetables, Banana Cake, Fruit Cup, Milk  
THURSDAY, NOVEMBER 4  
Hot Dog on Bun, French Fries, Peanut Butter Cookies, Fruit Cup, Milk  
FRIDAY, NOVEMBER 5  
Macaroni and Cheese, Green Beans, Chocolate Cake, Fruit Cup, Milk

#### FIEGEL

MONDAY, NOVEMBER 1  
Vegetable Soup, Peanut Butter and Jelly Sandwich, Fruit, Frosted Cake, Milk  
TUESDAY, NOVEMBER 2  
Hot Dog on Bun, Catsup, Mustard, Mixed Vegetable, Fruit, Cookie, Milk  
WEDNESDAY, NOVEMBER 3  
Beef in Gravy over Mashed Potatoes, Celery Sticks, Buttered Roll, Fruit, Milk  
THURSDAY, NOVEMBER 4  
Spaghetti with Meat Sauce, Green Peas, Warm Buttered Bread, Fruit, Milk  
FRIDAY, NOVEMBER 5  
Grilled Cheese Sandwich, Pickle Slices, Buttered Corn, Fruit, Brownie, Milk

#### FIELD

MONDAY, NOVEMBER 1  
Vegetable Soup, Tuna Salad Sandwich, Fruit, Milk  
TUESDAY, NOVEMBER 2  
Chicken Ala King over Hot Biscuits, Peas, Fruit, Milk  
WEDNESDAY, NOVEMBER 3  
Hamburger, French Fries, Jello with Topping, Brownie, Milk  
THURSDAY, NOVEMBER 4  
Spaghetti, Tossed Salad, Garlic Toast, Fruit, Milk  
FRIDAY, NOVEMBER 5  
Tacos, Bread, Butter, Corn, Fruit, Milk

#### GALLIMORE

MONDAY, NOVEMBER 1  
Tomato Soup, Toasted Cheese Sandwich, Peaches, Cake, Milk  
TUESDAY, NOVEMBER 2  
Hamburger on Bun, Catsup or Mustard, French Fries, Fruit, Cake, Milk  
WEDNESDAY, NOVEMBER 3  
Beef with Gravy over Mashed Potatoes, Hot Biscuits, Fruit, Cookie, Milk  
THURSDAY, NOVEMBER 4  
Hot Dog on Bun, Catsup or Mustard, Buttered Wax Beans, Fruit, Cake, Milk  
FRIDAY, NOVEMBER 5  
Pizza with Meat and Cheese, Buttered Corn, Jello, Brownie, Milk

#### HULSING

MONDAY, NOVEMBER 1  
Vegetable Soup, Submarine Sandwich, Pudding, Cream, Milk  
TUESDAY, NOVEMBER 2  
Meat Balls and Gravy, Whipped Potatoes, Carrots, Jello, Milk  
WEDNESDAY, NOVEMBER 3  
Baked Chicken, Green Beans, Roll, Butter, Cherry Crisp, Milk  
THURSDAY, NOVEMBER 4  
Hot Dog on Bun, Relishes, French Fries, Fruit Cup, Chocolate Chip Cookie, Milk  
FRIDAY, NOVEMBER 5  
Tuna Sandwich or Egg Salad Sandwich, Tomato Soup, Salsinas, Fruit, Cookie, Milk

#### ISBISTER

MONDAY, NOVEMBER 1  
Chicken Noodle Soup with Crackers, Peanut Butter Sandwich, Pineapple, Banana Cake and Milk  
TUESDAY, NOVEMBER 2  
Hamburger on Bun, Pickles, Peas, Fruit Cocktail, Roasted Peanuts and Milk  
WEDNESDAY, NOVEMBER 3  
Hamburger Gravy over Mashed Potatoes, Corn, Buttered Roll, Vanilla Pudding and Milk  
THURSDAY, NOVEMBER 4  
Hot Dog on Bun, Baked Sauerkraut, Peaches, Cookie and Milk  
FRIDAY, NOVEMBER 5  
Pizza Puff, Yellow Wax Beans, Fruit Cup, Peanut Butter Bar and Milk

#### MILLER

MONDAY, NOVEMBER 1  
Beef A'Roll, Buttered Corn, French Bread, Butter, Chocolate Pudding, Milk  
TUESDAY, NOVEMBER 2  
ELECTION DAY!! NO HOT LUNCHES. EVERYONE MUST BRING A SACK LUNCH. MILK WILL BE AVAILABLE.  
WEDNESDAY, NOVEMBER 3  
Super Submarine Sandwich with Lettuce and Cheese, Pickle Slice, Shoe String Potatoes, Cookie, Milk  
THURSDAY, NOVEMBER 4  
Fish Sticks, Tartar Sauce, French Fries, Bread, Chunky Pineapple, Milk  
FRIDAY, NOVEMBER 5  
Pizza Party, Milk

#### SMITH

MONDAY, NOVEMBER 1  
Spaghetti with Meat and Cheese Sauce, Buttered Bread, Buttered Peas, Cookie, Peaches, Milk  
TUESDAY, NOVEMBER 2  
Hot Dog on Bun, Mustard, Catsup, Relish, French Fries, Jello, Cake, Milk  
WEDNESDAY, NOVEMBER 3  
Fish Sticks, Tartar Sauce, Buttered Bread, Corn, Peas, Cookie, Milk  
THURSDAY, NOVEMBER 4  
Pizza, Meat and Cheese, Green Beans, Orange Juice, Cookie, Milk  
FRIDAY, NOVEMBER 5  
Hamburger on Bun, Mustard, Catsup, Relish, Tater Tots, Applesauce, Cookie, Milk

#### STARKWEATHER

MONDAY, NOVEMBER 1  
Chicken Noodle Soup, Peanut Butter and Jelly Sandwich, Carrot Stick, Fruit Cup, Brownies, Milk  
TUESDAY, NOVEMBER 2  
Hamburger on Bun, Catsup or Relish Cup, French Fries, Fruit Cup, Iced Cake, Milk  
WEDNESDAY, NOVEMBER 3  
Grilled Cheese Sandwich, Buttered Corn, Celery Sticks, Orange Juice Cup, Cookies, Milk  
THURSDAY, NOVEMBER 4  
Barbecue Sandwich, Baked Beans, Catsup Cup, Fruit Jello, Bar, Milk  
FRIDAY, NOVEMBER 5  
Oven Baked Fish Sticks, Tartar Sauce, Buttered Green Beans, Fruit Cup, Cookies, Buttered Bread, Milk

#### TANGER

MONDAY, NOVEMBER 1  
Grilled Cheese Sandwich, Pickle Slices, Chili Soup, Cherry Krisp, Milk  
TUESDAY, NOVEMBER 2  
ELECTION DAY  
Ravioli, Grandma Ford's Cinnamon Roll, Grandma Carter's Vegetables, Chilled Fruit, Milk  
WEDNESDAY, NOVEMBER 3  
Hamburger Gravy over Mashed Potatoes, Chilled Mandarin Oranges, Peanut Butter Bar, Milk  
THURSDAY, NOVEMBER 4  
Hot Dog on Warm Bun, Choice of Relishes, French Fries, Chilled Orange Juice, Roasted Peanuts, Milk  
FRIDAY, NOVEMBER 5  
Pizza Burgers, Hot Corn, Chilled Fruit, Cake, Milk

#### PIONEER MIDDLE

MONDAY, NOVEMBER 1  
Hamburger or Cheeseburger on Bun, Relishes, French Fries, Choice of Fruit, Cookie, Milk  
TUESDAY, NOVEMBER 2  
Spaghetti with Meat Sauce, Homemade Roll, Butter, Carrot and Celery Sticks, Chocolate Pudding, Milk  
WEDNESDAY, NOVEMBER 3  
Tacos (Do It Yourself), Homemade Roll, Butter, Choice of Fruit, Cookie, Milk  
THURSDAY, NOVEMBER 4  
Pizza with Sausage and Cheese, Buttered Corn, Choice of Fruit or Jello, Cookie, Milk  
FRIDAY, NOVEMBER 5  
Choice of: Fish Sandwich or Peanut Butter and Jelly Sandwich, Buttered Vegetable, Peanut Butter Cookie, Milk

#### EAST MIDDLE

MONDAY, NOVEMBER 1  
Hot Dog on Bun, Relishes, Corn, Fruit, Peanut Butter Cookie, Milk  
TUESDAY, NOVEMBER 2  
Lasagna, Peas, Hot Biscuit, Pudding, Brownie Bar, Milk  
WEDNESDAY, NOVEMBER 3  
Tomato Soup, Grilled Cheese Sandwich, Fruit, Tollhouse Bar, Milk  
THURSDAY, NOVEMBER 4  
Hamburger on Bun, Relishes, Green Beans, Fruit, Chocolate Cake, Milk  
FRIDAY, NOVEMBER 5  
Sloppy Joe on Bun, French Fries, Fruit, Chocolate Chip Cookie, Milk

#### WEST MIDDLE

MONDAY, NOVEMBER 1  
Sloppy Lomas, Green Beans, Peach Cup, Peanut Butter Krispies, Milk  
TUESDAY, NOVEMBER 2  
GET YOUR PARENTS OUT TO VOTE  
Hamburger Gravy over Mashed Potatoes, Carrots, Hot Roll, Butter, Strawberry Jello, Milk  
WEDNESDAY, NOVEMBER 3  
Pizza with Meat and Cheese, Whole Kernel Corn, Orange Juice, Vanilla Rice Pudding, Milk  
THURSDAY, NOVEMBER 4  
Hamburger with Trimmings, Oven Fries, Pineapple Chunks, Brownie, Milk  
FRIDAY, NOVEMBER 5  
Fishwich with Tartar Sauce or Catsup, Oven Fries, Fruit Cocktail, Chocolate Chip Cookie, Milk

#### SALEM & CANTON HIGHS

MONDAY, NOVEMBER 1  
Hot Chicken, Mashed Potatoes, Gravy, Buttered Vegetable, Roll, Butter, Jello, Milk  
TUESDAY, NOVEMBER 2  
Barbecue Beef, Orange Juice, Buttered Vegetable, Dessert, Milk  
WEDNESDAY, NOVEMBER 3  
Spaghetti, Tossed Salad, Roll, Butter, Jello, Milk  
THURSDAY, NOVEMBER 4  
Tacos with Meat, Lettuce, Cheese, Potato Chips, Assorted Fruit, Milk  
FRIDAY, NOVEMBER 5  
Fish on Bun, Potatoes, Vegetable, Jello, Milk

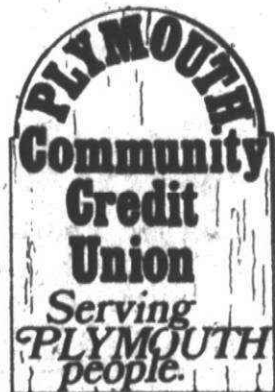

This employee will prove himself on the job every day

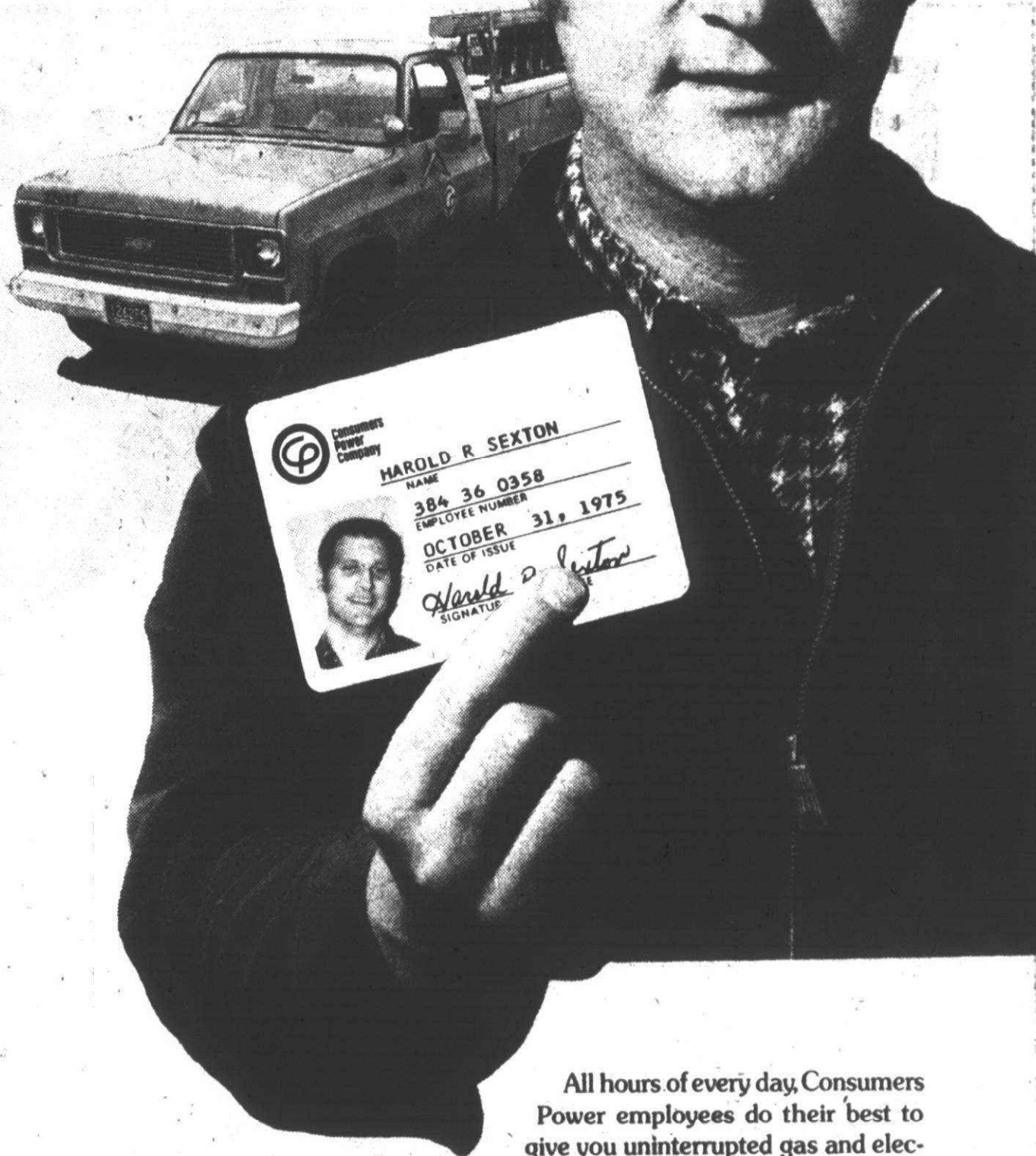

All hours of every day, Consumers Power employees do their best to give you uninterrupted gas and electric service.

Sometimes their work makes it necessary for them to come into your home and when this happens your cooperation is appreciated. But first, we want you to be sure that they are, indeed, Consumers Power employees. We realize that occasionally someone will misrepresent himself as an employee to gain entry, possibly with the intention of defrauding you in some way.

Ask him to identify himself before you let him in. Every employee is required to carry an identification card bearing his photo, the Consumers Power name and trademark. If he cannot show this to you, call your nearest Consumers Power office to verify his assignment.

We want you to have both service and protection.

A good idea...ask for the I.D.





# FINAL DAYS! COAT & JACKET SALE

20% OFF

SHEEP SKIN

Suede Leathers  
Grain Leathers  
Zip-Lined Leathers

Fleece Lined  
Denim & Corduroy  
Prime Goose Down

SALE ENDS  
OCT. 30

You Don't Have To Be A Horse To Shop At...

EMMOTT'S SADDLERY

455-1800  
522-1313

217 N. MAIN - PLYMOUTH

## BREVITIES



### PUMPKIN CARVING TIME

Oct. 29—The fourth annual Halloween costume and pumpkin carving contest will be held at the Plymouth Community Cultural Center from 4:15-5:30 p.m. Contest is open to children from kindergarten to the sixth grade. Bring your own pumpkin, already carved, and wear a costume. Entrants may bring their skates and skate free until 5:30 p.m. Prizes will be awarded for this Plymouth Recreation Department sponsored activity.

### MASQUERADE BALL

Oct. 30—The Knights of Columbus in Plymouth are putting on a Halloween masquerade ball from 8:30 p.m. to 1:30 a.m. in its hall at 150 Fair. Prizes for the best couple and single costume will be awarded and music will be provided by the Stan Skyler Band. Costumes are optional.

### STRENGTHEN VIBES

Nov. 1—A couples group, which will focus on strengthening communications and problem solving, will meet for eight consecutive Mondays, starting Nov. 1. The cost is \$5 per session. Led by Mark Sholder and Joyce Cunningham, the sessions will be held in the Family Service building, 880 Wing. For more information call 453-0890.

### GALLIMORE BAKE SALE

Nov. 2—Gallimore Elementary PTO will sponsor a bake sale on election day at the school, 8375 Sheldon, Canton.

### YMCA CLASSES

Nov. 2—The Canton, Northville, Plymouth YMCA has openings in four classes. They include Raquetball, Picture Framing, Hair Care & Makeup Clinic and Sand Painting for adults and children. For more information call the YMCA office at 453-2904.

### ALCOHOL AWARENESS

Nov. 3—The Alcohol Awareness Program will be held at the 35th District Court in the Plymouth City Hall at 8 p.m. Dr. Frank Hollingsworth will speak on the "Pharmacology of Alcohol." This program is open to the public. Anyone curious about alcohol or alcoholism and the effect it has on the mind, body and lives of people is welcome to attend.

### FARRAND SPAGHETTI

Nov. 5—Farrand PTO will sponsor a spaghetti dinner 5:30-8 p.m. in Farrand Elementary. Cost is \$1.75 for grades six through adults, \$1.50 for kindergarten through grade five, and free for pre-schoolers.

### HULSING PAPER DRIVE

Nov. 6, 13—Hulsing Elementary School newspaper (bundled only) and IBM cards drive will be from 10 a.m. to 4 p.m. on two Saturdays, Nov. 6 and 13. Vans are needed to transport the papers.

### GERMAN AMERICAN CLUB

Nov. 6—The German American Club of Plymouth will present "Freundschafts Dinner" (Friendship Dinner) at 8:30 and 8 p.m. in the Oddfellows Hall, 344 Elizabeth. Donation is \$3. Tickets are available at Robert Bake Realtors, Finlan Insurance Agency, or from any member of the German American Club.

### TRIP TO MINER'S

Nov. 6—A trip to Jack Miner's Bird Sanctuary and to Point Pelee, Can., including a train trip through the park and a visit to the Trading Post is available through the Plymouth Parks and Recreation Department. The cost is \$12, which includes dinner but not lunch.

### ICE DANCE WEEKEND

Nov. 5-7—Plymouth Figure Skating Club will be hosting an Ice Dance Weekend Nov. 5-7 in Plymouth Cultural Center, 525 Farmer. On Saturday at 6 p.m. there will be a free exhibition followed by a dinner dance in the Plymouth Hilton—skaters and non-skaters alike may enjoy the evening. The dance will feature Paul Christy, disc jockey on WNIC-FM, playing disco music from 9 p.m. to 1 a.m.

### DUPLICATE BRIDGE

On Tuesday evenings at 7:30 p.m. duplicate bridge meets in Cultural Center.

### PARTY BRIDGE

Party bridge game meets in the Cultural Center each Thursday from 1 to 4 p.m.

### MOVIES FOR CHILDREN

Free movies for children will be shown the fourth Saturday of each month in the Plymouth Community Center. Movies run from 10 a.m. to noon. Hot dogs and cokes available at nominal charge.

### BACKGAMMON CLUB

Backgammon Club is open to all interested participants, novice to advanced, second Wednesday of each month in the Plymouth Cultural Center, 525 Farmer street. Free instruction will be offered.

### HULSING COLLECTS LABELS

The children in Hulsing Elementary School are collecting Campbell soup labels and Post cereal box tops (freshness date side) to earn playground equipment. Please save and send to the school—through March.

## BLAZE NEW TRAILS

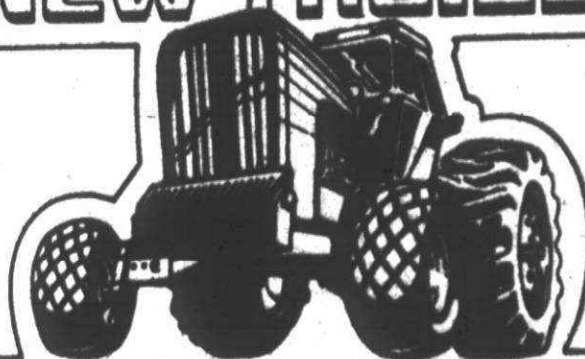

IN PEDWIN.

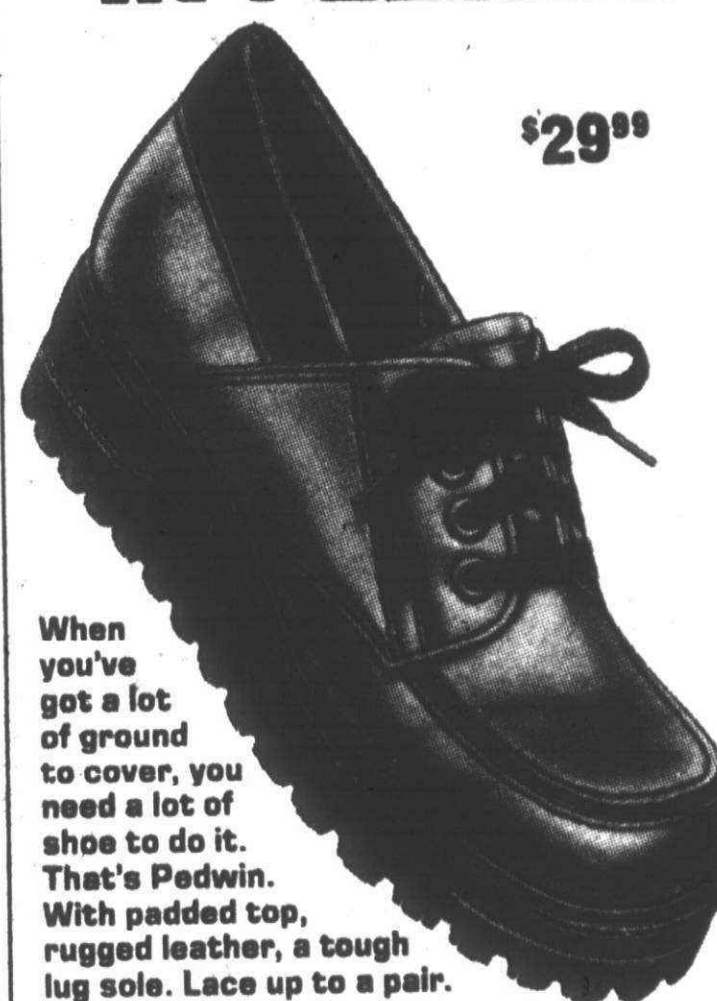

\$29.99

When you've got a lot of ground to cover, you need a lot of shoe to do it. That's Pedwin. With padded top, rugged leather, a tough lug sole. Lace up to a pair.

**Perkos**  
SHOES

33426 W. FIVE MILE ROAD LIVONIA  
(One Block West of Farmington Road)

PHONE 427-3477

HOURS: Mon., Tues., Wed. and Sat. 9:30 a.m. - 8 p.m.  
Thurs. and Fri. 9:30 a.m. - 9 p.m.

# PURSELL - RUNNING for CONGRESS

## For You

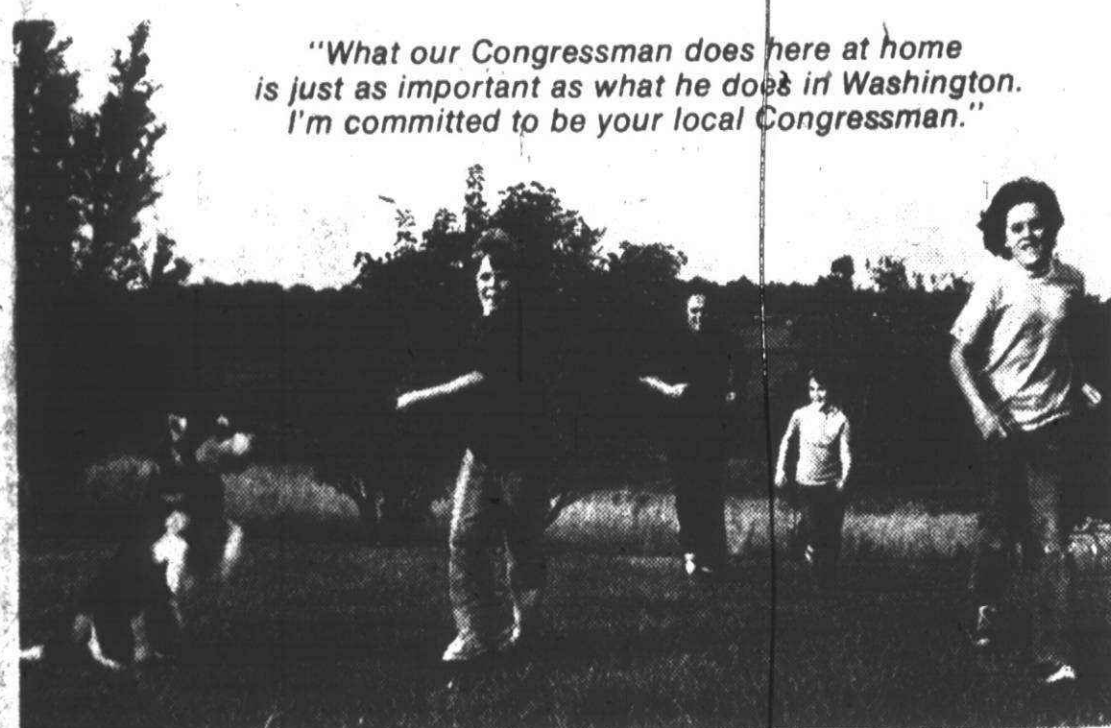

Carl with Mark, Kathy, Philip and Elliott the wonderdog

"What our Congressman does here at home is just as important as what he does in Washington. I'm committed to be your local Congressman."

### PURSELL'S PRIORITIES

- Carl supports strong national defense. Calls his opponent's plan for a 20 to 50% defense cut "National suicide".
- Carl supports absolute local control of schools, which he believes would be undermined by his opponent's proposal for regional financing.
- Carl believes government should BALANCE ITS BUDGET. His opponent publicly proposes deficit budgets in "hard times" and tax increases when the economy recovers.
- Carl believes in "NO STRINGS" REVENUE SHARING for local governments and local schools, to bring a fair share of our tax dollars back into our communities and hold down local taxes.
- Carl believes we should work to improve the QUALITY OF LIFE for all, by improving our present society, not creating a radical new one. His opponent proposes "redistribution of income" while Carl seeks ways to allow people to keep more of their income.

FOR 6 YEARS CARL PURSELL HAS SERVED AS OUR WIDELY RESPECTED STATE SENATOR. HERE ARE A FEW OF HIS ACCOMPLISHMENTS:

- New State Police Post and Crime Lab at Northville to protect our communities.
- Program to REVIVE Newburgh, Wilcox and Phoenix LAKES—including new docks and fish stocking.
- New VOCATIONAL-TECHNICAL CENTER at Schoolcraft Community College.
- Outdoor recreation program, including S.E. Michigan's finest bicycle path.
- VOLUNTARY YEAR-ROUND SCHOOL operations, to promote efficiency and hold down taxes.
- RESOURCE RECOVERY LAW — to solve critical environmental problems and create jobs in a new recycling industry.
- 1976 "ENVIRONMENTAL QUALITY AWARD" in Michigan from Federal E.P.A. for Resource Recovery Law.

**PURSELL**

**HIS RECORD AS OUR STATE SENATOR SHOWS HOW HE'LL PERFORM AS OUR LOCAL CONGRESSMAN**

Paid by Pursell for Congress Committee, E.L. Harden, Treas.



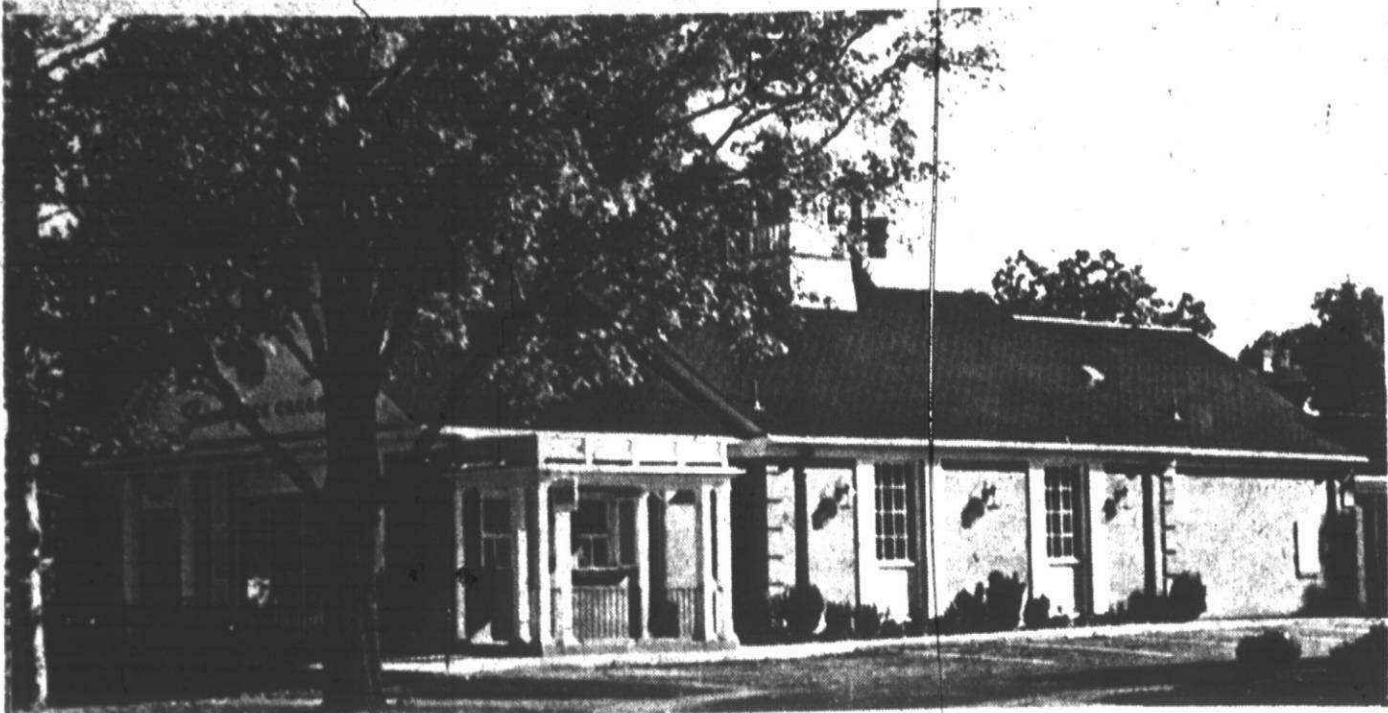

## Friendly construction

The Friendly Ice Cream Company, of Troy, Ohio, began construction last week on a new restaurant at Ann Arbor Road and Mill Street in Plymouth Township. Tom Baldwin, a spokesman for the company, said the restaurant will specialize in family dining. He also said the building should be completed in

March 1977, but added that the schedule was tentative. According to Jim Briggs, chief building inspector for the township, the restaurant will have 4,065 square feet of floor space and the total property of 64,944 square feet has a valuation of \$150,000.

## Apartment doesn't meet seniors' needs

Editor: We are residents of Plymouth who will very soon be considered senior citizens, so we want good housing for Plymouth's elderly. We believe that any responsible, well-planned housing and service facility for senior citizens must be based upon an in-depth study of those citizens who will be occupying the facility.

According to Dr. Leon Pastalan, director of the Institute of Gerontology, University of Michigan, in an article called "How the Elderly Negotiate their Environment" he claims that imperative within the cost of construction of any senior citizen facility must be research and evaluation of design. Below is a list of some of the social

needs of senior citizens that must be carefully considered when planning any facility for the elderly. Many of these needs may not be critical, but must be studied.

1. Local financing, versus federal and state, provide the community with options as to type or types of facility provided and makes possible the tailoring to needs of local citizens.

2. Planning should consider needs of young people who will be senior citizens in another 20 years.

3. Housing provided should be familiar to the senior citizen. According to Dr. Pastalan, they have a problem moving into space that they can't define.

4. Senior citizens can't master large num-

bers of people. Housing should be broken up into small complexes or living arrangements, so as to lessen confusion for residents.

5. Traffic conditions should be studied. The present Plymouth plan to put a loop road right in front of the proposed senior citizen development would increase traffic density and may prove disastrous. Senior citizens are very prone to pedestrian accidents.

6. Physical and operational characteristics of the housing should encourage and make possible the most independence compatible with residents' level of health and social needs.

a. Independent housing.  
b. Semi-independent housing.  
c. Dependent housing: nursing home care.

7. Housing is only one of the needs of senior citizens, so service programs and physical designs should maximize the options open to residents in daily life.

8. Management policies, programs and physical spaces should permit and encourage continuation of previous roles and life styles.

9. Each resident should be provided the opportunity to maintain the degree of privacy desired by his life style.

10. The housing project should provide on-site meals which are voluntary. They should be available even to those who already have facilities to prepare their own meals.

The Forrest City-Dillon project has not considered many of these factors in the development of the senior citizen facility for Plymouth.

We really want a senior citizen facility in Plymouth, but we want one that will truly benefit all the senior citizens of this city. We want a project that will help these citizens regardless of their present physical condition.

We want housing that will help the aged regardless of their financial situation. We want to help the seniors regardless of their present or future social or psychological condition. It may take a little while longer, but we want a senior citizen facility for Plymouth that will be a showcase—an establishment we can be proud of.

LES ZIMMERMAN  
BETTY ERVINE  
Plymouth



Owen

**ARROWSMITH**

Republican

for 27th District County Commissioner

Are you truly satisfied with the representation we have in Wayne County?

If not, forget politics—give me a chance to find some answers and get some changes made. I want to work for you—to be your voice on the Wayne County Board of Commissioners. The future of Western Wayne County is my family's future. Let's be sure there is one. I care.



# Pursell

### Jobs/Economy:

Ed Pierce:

Supports massive government job creation program. Has publicly advocated wage, price and profit controls. Demands government action to reduce wealth and power of large corporations, but in the same statement suggests "incentives" for the auto industry. Proposes redistribution of income in America, and wrote in '74: "We are a rich country, and if it takes drastic steps to redistribute income, then that is the way it will have to be."

Carl Pursell:

Believes permanent, private jobs and diversified industry are the answers to unemployment. Supports only limited, emergency government job programs, such as CETA. Has taken specific action as State Senator to attract major new resource recovery and solar energy industries to our area. Emphasizes improving present society rather than creating a radical new one. Favors education, economic stimulation and more efficient government — to raise living standards for all.

Pursell — Responsible Leadership for Congress

# Vote your interests on November 2nd.



**SALLY ROACH WILL REPRESENT YOUR INTERESTS IN LANSING**  
Farmer\* Businesswoman\* Teacher\* U of M Graduate\* Active Alumna\* Community Leader\* Wife and Mother

**SALLY ROACH CARES ABOUT CRIME**

"There must be a certainty of punishment to deter crime. A permissive attitude towards criminal conduct is not a requirement of a free society."

**ABOUT TAXES**

"We must lessen the burden of property taxes and revise the inequities of the Single Business Tax."

**SALLY ROACH PLEDGES NO GIFTS, NO MEALS, NO DRINKS FROM LOBBYISTS**  
SHE WILL LISTEN TO THE PEOPLE, NOT JUST SPECIAL INTEREST GROUPS.

**SALLY ROACH CAN HELP MAKE GOVERNMENT WORK FOR THE PEOPLE AND NOT AGAINST THEM**

# SALLY BENNETT ROACH

for State Representative

**DEMOCRAT 52nd DISTRICT**

Paid for by Roach for Representative Committee\* Sunny Hill Chairman

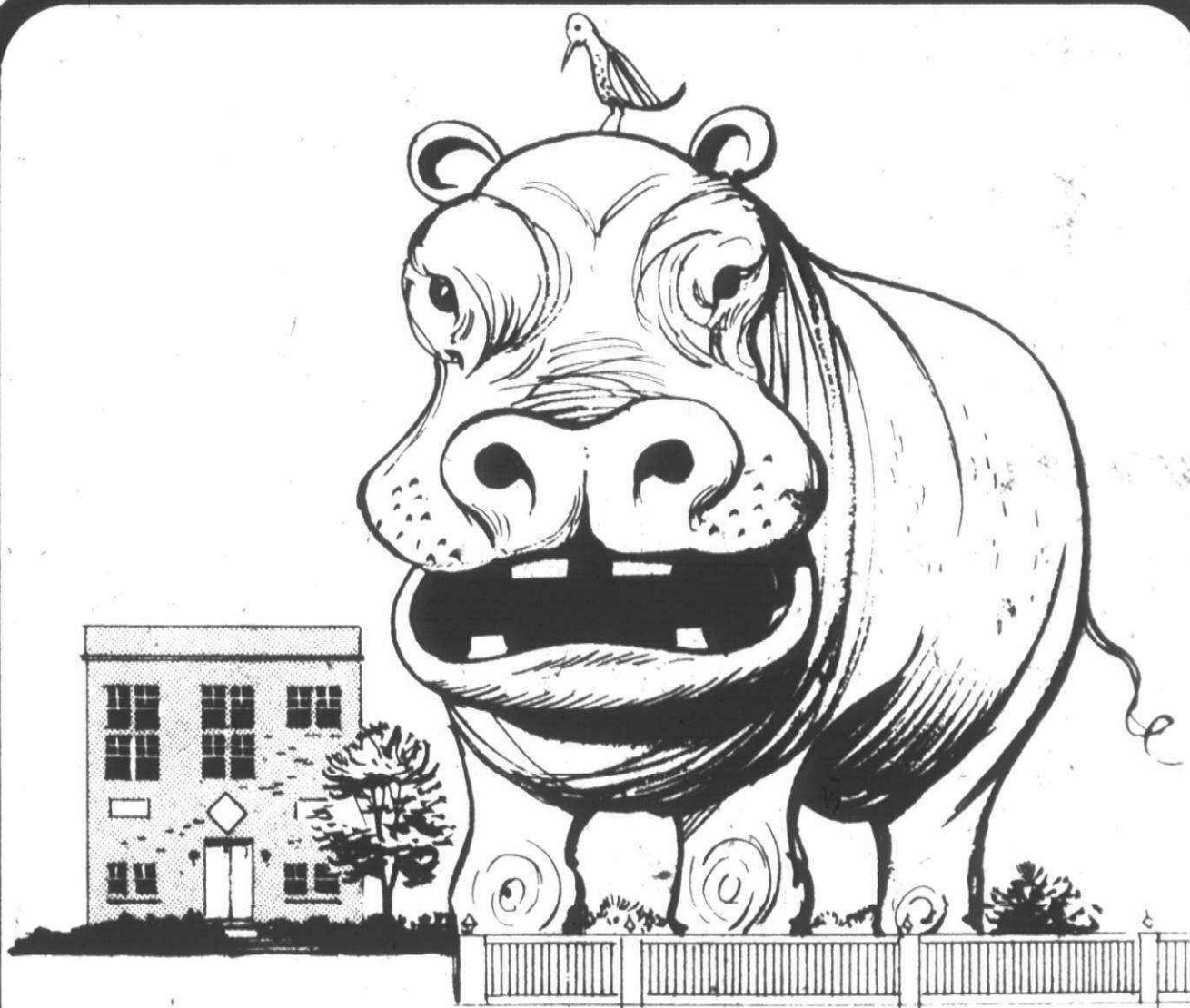

## YOU CAN'T HIDE A HIPPOPOTAMUS

**Or An Eleven Story High Rise In Downtown Plymouth.**

**VOTE NO**

**On Tax Exemption For Forest City Dillon  
Tuesday November 2nd**

Paid For By Citizens For Open And Responsible Planning

Paid Political Ad-Tres. Pat Atkinson



# Grange Master backs housing

Thursday, October 28, 1976

(P.C.)19A

Editor:

A good motor for progress is "keep the old, as long as it is good, and take the new as soon as it is better." The Patrons of the Plymouth Grange have witnessed more change, and accepted more new in our community than any average group of citizens within its bounds. They have been quick to envision something better for the community in the contemplated senior citizens residence, as proposed for downtown Plymouth.

For newcomers to the community, Plymouth Grange 389 was founded in 1874 when Plymouth was the shopping center for a struggling farm community. At present we have about 125 members in Plymouth Grange, many of whom have been members for 50 years or more. Also the majority of these members live within the City of Plymouth and have paid taxes to the city for many years. As taxpayers we endorse the proposed tax abatement for the Forest City Dillon senior citizen project.

As members of the Grange no one will expect any special consideration as applicants for residence in this building. True, many members, as well as non-members, will be eligible by reason of age and economic status, and will be interested prima-

rially because of location and the convenience it offers.

As master of Plymouth Grange I have spoken in favor of this project at most of the hearings, thus representing Patrons and friends who attended these hearings but felt they were not articulate enough to express their feelings. Although personally a resident of the township, I own property on Union Street within a block of this proposed project—thus I pay taxes to the City of Plymouth.

Community service is one of the outstanding purposes of the Grange, and we the members of Plymouth Grange, feel we will be doing an outstanding service to this community in sacrificing our hall to this most worthy cause. Those of you who would limit facilities and services such as proposed in the senior citizen housing project to residents of the city overlook the boundary limits of the city. Would you exclude a good friend or neighbor who might need these facilities more than most others just because he or she happens to live on the township side of the boundary?

As to the project itself, we feel everyone should review carefully the plans, facts and details of this proposed housing facility made available by the developer. We in-

vite all voters to stop at the Grange Hall, 273 Union, and obtain the true facts on this proposition. I believe you will see this project in a more favorable light and can conscientiously vote for tax abatement, and thus help make it a reality for the community's elderly.

JESSE TRITTEN  
Master  
Plymouth Grange

## READERS' FORUM

## Get back to basics: What are we doing?

Editor:

It's pretty significant that the cry to return to basics is being raised. It's only when things are going wrong that someone says: "Wait a minute, what are we doing anyway?"

Certainly things are not going well. We live in a world where someone (usually a child) starves to death every six seconds. We live in a world where every 12 seconds someone is killed in war; and after we subtract all these deaths, we find that 8,500 people every hour are added to the population.

Closer to home, right down the street in fact, one person is killed every 12 hours (there were more murders in Detroit last year than in five years of civil war in Ireland). The biggest cause of infant mortality in the U.S. is parental beating; the second biggest cause of adolescent deaths is suicide. The horrible list goes on.

CERTAINLY there is a reason to ask: What are we supposed to be doing? We are scared, confused and overwhelmed by the failure, inadequacy and destruction. The admonition, however, to return to the basics is not the answer.

To say pledge of allegiance each morning, to march in straight lines to classrooms, to ban the wearing of blue jeans and to memorize readin', ritin' and rithmatic will not give people the means necessary to solve the problems we face.

We must go back beyond the basics and

identify why we needed them in the first place. We must ask ourselves: Have things changed enough that we have to re-identify our purpose?

The answer of course, is yes. Now more than ever we have to identify what it is we're working towards. What kinds of things should educated people be able to do? What kinds of qualities do they need to have in view of the human condition today?

WE MUST in education, begin to build a stage from which all people whom we could call "educated" can evaluate human activity. This means that one should have the basic skills necessary to describe, explain, and justify human activities and then be able to make successful prescriptions to improve the quality of the world.

The cry to return to basics is understandable, but let's not stop there. Let's better our chances of success and return to the most fundamental questions: What are we doing? Why are we doing it? Where do we want to go? And how do we get there?

David B. Seemann  
English teacher,  
Plymouth Canton High

## Agrees with press views

Editor:

I am writing to express appreciation for comments set forth in Phil Power's Observation Point on Oct. 14, "Press feeding on gossip."

I am convinced that the great majority of our society fully supports the arguments advanced in support of that position. Unfortunately, however, the press very frequently does play the so-called number games, and, as Power suggests, "without taste or real public service."

I enjoy reading Observation Point and, needless to say, this one in particular.  
D. JOHN DODGE  
Plymouth

## READERS' FORUM

Letters must be original copies and contain the signature and address of the sender.  
Limit letters to 300 words.

## STICK WITH A WINNER

## CANTON

VOTE FOR **BUNDARIN**

Nov. 2nd.

A Pd. Political Ad-Committee to Elect Bundarin

## KEMP SHREDDERS



THE  
TOUGH  
ONES

Don't throw away your leaves, garden wastes and brush. Recycle them with your KEMP Shredder for a better garden and richer soil. Leaves, sticks and sod, manure, bone and weeds—all add valuable nutrients to your garden faster shredded in a KEMP Shredder. Ruggedness, dependability and mobility have made KEMP first choice in garden shredders. See the KEMP "Tough Ones" at

**SAXTONS GARDEN center inc.**

587 W. Ann Arbor Trail  
PLYMOUTH 453 6250

Mon. thru Thurs. 9-6 • Fri. 9-8 • Sat. 9:00-5:00

## 'WAKE UP, CANTON!'

For the Betterment of  
Both Citizens and Community  
**ELECT DEMOCRATS**

**ANNE BRADLEY**  
TREASURER

**HAROLD STEIN**  
SUPERVISOR  
CANTON TOWNSHIP

**EUGENE DALEY**  
TRUSTEE

Paid Political Advertisement

## PROPOSAL "A" IS INFLATIONARY. THAT'S WHY WE'RE AGAINST IT.



The average  
price of a Six-Pack  
of beer in our  
store is now...

**\$1.80**

PLUS

**60¢**

PLUS

**12¢**

TOTAL

**\$2.52**

Under Proposal "A"  
we must collect 10¢  
per can deposit...

Under Proposal "A"  
the cost of beer will go  
up because of the  
extra costs for handling,  
sorting and trucking...

**UNDER PROPOSAL "A"  
HERE'S WHAT YOU'LL BE  
LAYING OUT FOR YOUR  
SIX-PACK OF BEER...**

IF YOU'RE AGAINST HIGHER PRICES (AS WE ARE)

**VOTE NO ON PROPOSAL "A"**

**WEST SIDE BEVERAGE, INC.**

**25350 ECORSE ROAD**

**TAYLOR, MICHIGAN**



*Her Majesty*

## EXCEPTIONAL PURCHASE

Girls 100% Cotton Gowns **\$5.49**  
or Pajamas  
Flame Retardant  
Stripe with hearts & flowers print  
Sizes 4-14

*Carters*

Boys & Girls  
**Sleeper  
Sale**



Flame Retardant--Heavy Weight  
100% Fortrel  
Orig. \$5.79-\$6.89  
Sizes 1-2-3-4  
Grow Feature  
Snap Waist  
Sizes 4-6-8  
Elastic Waist  
**\$3.99**

**T-SHIRTS** for Boys and Girls

Assorted  
Novelty Prints  
& Numbers  
Reg. \$4.00  
**SALE \$2.99**  
Short and ¾ Sleeve  
Sizes S-M-L (6-14)

## Girl's Sportswear CLEARANCE

WHITE STAG • AILEEN • RUSS GIRL  
Slacks • Sweaters  
Jumpers • Blazers  
Vests • Skirts  
Blouses • Etc.  
REG. \$8-\$22 NOW \$5.34/\$14.97  
SIZES 4-14

**1/3 OFF**

**Pixie Land**

LIVONIA'S  
NEWBURGH  
PLAZA  
AT 6 MILE  
464-6500  
Mon. thru Fri.  
10-9  
Sat. 10-10

FARMINGTON  
PLAZA  
Grand River &  
Orchard Lake  
474-7900  
Tues. Wed. Sat.  
9:30-6



## editorial opinion

EDITOR'S NOTE: Endorsements are arrived at in editorial department committees, which are headed by a community editor and include other

editors who are familiar with the race, reporters, senior editors and the co-publishers.

# Here's endorsements for Canton board seats

Voters in Canton Township have the rare opportunity to express their opinions on very distinct philosophies that will affect the growth and direction of their community.

For supervisor, the top post in the township, voters may pick either Democrat Harold Stein, Republican Peter Bundarin or write-in candidate Robert Greenstein (the incumbent who was defeated in the Democratic primary).

Peter Bundarin, who has run a low-key campaign for the office of supervisor, is our choice. We believe Bundarin is responding to the homeowners' cry for sensible, equitable growth control in an area that is already a boom town.

Greenstein uses growth control as his rallying point, too, but Bundarin would not isolate himself into a corner where only supporters are welcome as Greenstein has done.

Bundarin is an ambitious young man who needs to further define his program. But we believe he will foster a more open administration than Harold Stein or Robert Greenstein.

Bundarin's "Petuluma Plan" for growth control is not the whole answer for Canton. But it is a framework for building a growth control ordinance that is legal and equitable to business, farmers and subdivision homeowners.

Bundarin's suggestion that we work toward setting up a multi-community police and fire department has merit and must be explored. We must transcend city and township boundaries to bring about efficient government that avoids duplication of services.

Harold Stein, the Democratic candidate for supervisor, has based his campaign on one primary issue. He promises to attract new businesses and industry to Canton Township to eliminate the present "bedroom community" tax base.

Sounds good on the surface. But the Canton Observer is apprehensive about the extent of concessions Stein might extend to business and industry. He says the admittedly strict sign and berm ordinances brought in by the Greenstein administration must go.

While it may be true that Greenstein often placed bothersome restrictions on business places with a berm phobia and severe sign limitations, we are not ready to throw the baby out with the bathwater.

It must also be noted that Harold Stein's background is that of president of S. & S. Excavating Co.

A person with an extensive background in municipal, state and federal construction projects runs the risk of putting himself in a position of conflicting interests in behalf of himself or his clients as township supervisor. Or, more innocently, an ex-contractor could have friendly alliances with fellow contractors that withstand time and ignore good judgment.

In a recent interview, Stein explained that people should realize that businesses and industry arrive first in a community and they in turn attract people to the area to settle. Canton doesn't need to do anything more to attract homeowners and we worry that Stein may have made an understatement when he said that businesses come first.

Clearly, enough people in Canton Township have voted to indicate they oppose over-development of unsightly business strips and oppose a proliferation of unchecked residential growth.

In the candidates' questionnaire Stein said: "The test of true ownership is the right to dispose of property as one sees fit."

Does that mean a landowner can automatically build a fast food eyesore or a bank with inadequate parking on his land? Of course not. People in Canton should make sure they reserve a say in determining the direction of development in their township.

THIS NEWSPAPER'S opposition to the write-in effort has been consistent. We believe the write-in is a divisive factor that is counter-productive to good government. To the people who lost in the primary, we say lick your wounds and come out fighting next election. Or turn your talents toward the citizen advisory groups.

But anyone who firmly supports the track record of Greenstein, Treasurer Carl Parsell, Trustee Jerry Cheske, or Joyce Willis should not hesitate to write-in "the team." Write-in votes are a seldom-used, but legitimate avenue for voter expression.

For clerk, we recommend that Canton voters give Democratic Clerk John Flodin another two-year term in the full-time administration. We disagree with some of his voting, but Flodin has proven invaluable in solving the day-to-day problems that come up. In Flodin's 20 years as Canton clerk, he has shown a consistent record of public service. People of diverse political viewpoints can work successfully with Flodin and that is quite a talent in Canton Township.

The treasurer's race finds us endorsing Republican Hagbard "Bart" Berg. Berg is a man with years of civic service as former president of the chamber of commerce and a dedicated fighter for mental health advancement.

The trustee race is harder. Of six candidates, two will be elected to four-year terms. It would be easier to narrow it down to three people—Lynne Goldsmith, James Poole and Eugene Daley. But pressed to narrow it to two, we endorse Lynne Goldsmith and James Poole.

Ms. Goldsmith is an independent Democrat, which in itself is a plus factor after the plethora of slates. Her involvement in community affairs and organizations such as the League of Women Voters makes her a standout.

Incumbent Republican James Poole is our second choice. Poole has a valuable talent of asking seemingly obvious questions which illuminate unclear areas of township procedure.

His demands for taped meetings and his call for spreading administrative power throughout the entire township board are major assets.

Eugene Daley, trustee candidate on the Stein slate, earns high marks for researching his position before he speaks out. He does this without arrogance and without copping out. Daley's background with the Wayne County Sheriff's Department has been criticized, but we feel it could be an asset to a community that is contemplating increased police protection.

However, Daley must not let his affiliation with the sheriff's department blur his vision when Canton looks at alternatives other than a township contract with the Wayne County Sheriff's Department.

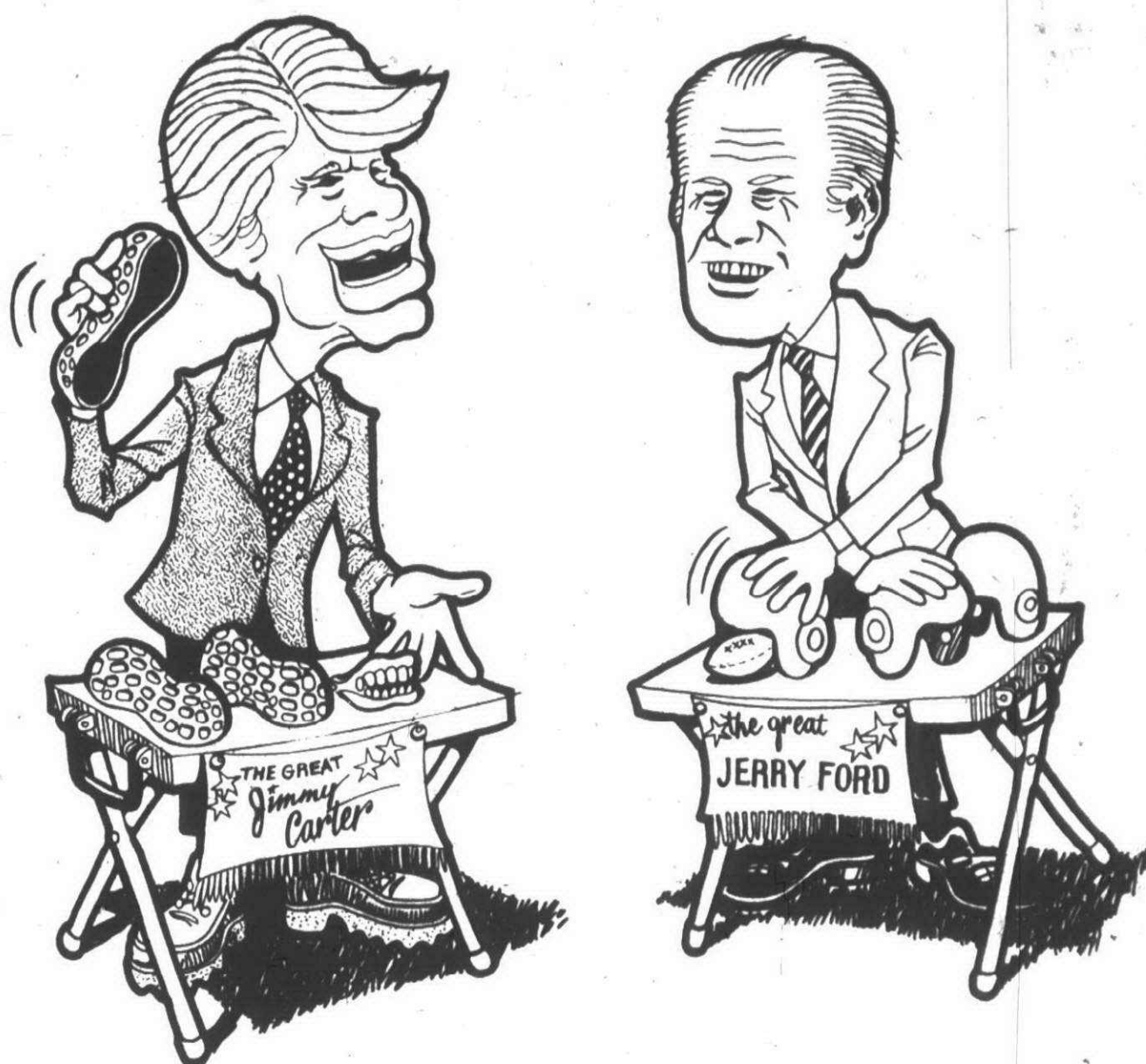

The old shell game — 1976 style

## Ford speaks for workers, seniors, farmers in 15th

U.S. Rep. William D. Ford (D-Taylor) should be re-elected to Congress for his seventh two-year term on Nov. 2. His 15th District includes Garden City, Westland, Canton Township and a small section of Livonia.

Ford, who has represented the district for the past 12 years, will win a new term on Nov. 2 almost by default because his Republican opponent has failed to mount a viable campaign.

Despite Ford's proven record, we believe that competition is a healthy and important aspect of the political arena. Competition helps prevent candidates from taking their constituency for granted; it inspires initiative and debate and increases a candidate awareness of the voters he serves.

Ford was unopposed in the August primary and presently has no active opposition. That's unfortunate; Ford is a better congressman when challenged.

Although we endorse Ford, we feel the Republican Party owes it to voters in the 15th District to make the congressional seat a challenge.

Ford has been a hard working representative. He has been an effective voice of the working person, senior citizen and farmer. He has supported legislation in such areas as education and consumer protection which would benefit his constituency.

Ford's voting record reflects the needs and wants of the voter he serves. He voted to override President Ford's veto of the public works jobs bill last July. Recently he voted to override the president's veto of an appropriation for the Departments of Labor and Health, Education and Welfare.

Ford is responsive. He maintains an office in his home district. He is accessible and effective.

Because of Ford's performance he should be re-elected Nov. 2.

## Kidston would do well as a new face in the House

Merely being an incumbent does not earn the right to be re-elected to public office. A good example is Rep. Thomas H. Brown (D-Westland), state representative in the 37th House District.

Brown, 58, was elected to the House initially because he had a well-known name, having gained exposure as former mayor of Westland and supervisor of Nankin Township, and by virtue of wearing a Democratic label in a heavily Democratic district (part of Westland, all of Canton, and a portion of Plymouth Township).

But during six years in Lansing, Brown's only major performance has been his work on the opening meeting law this past term. And then he was unable to ward off a series of amendments from lobbyists which weakened the bill's purpose. Brown voted against the transportation bill during the last session and has taken a strong position in favor of Proposal C which, if approved, would dilute his ability to legislate programs needed locally and would shift tax burden to the local levels.

FOR THESE REASONS, plus a general lack of leadership and effectiveness, it is time for a change in the 37th District.

Westland, Canton and Plymouth Township residents would much better be served by Brian Kidston, 39, the Republican candidate from Plymouth Township who is a school administrator in the

Plymouth Community School District.

Kidston, who holds a PhD in school administration from the University of Michigan, has experience in working with others for change by assuming civic leadership positions and as a school administrator.

He takes progressive stands on issues and demonstrates a much greater potential to become an effective legislator in Lansing.

Kidston believes urban development must be coordinated and planned on a regional basis. Among possible state actions, he suggests state purchases of land development rights to insure open space and food sources within metropolitan areas, steps to insure a safe and efficient mass transportation system, and to construct adequate public housing.

Kidston properly suggests that financing of public schools by local property taxation should be replaced with state support. He argues for some residual taxing authority at local levels on an enrichment basis, and urges state constitution amendments to guarantee local control of educational programs.

Even if the incumbent were better equipped to fill the position, 37th District residents would still do well to choose Kidston to represent them in Lansing. The Observer recommends a change and offers Kidston as the best choice for voters.

## Smith earns a return

The Wayne County Board of Commissioners has a rare member who works hard, keeps a close eye on all county functions, and maintains close touch with local governmental units and constituents. That's why Royce Smith, (D-Belle Isle) should be re-elected in the 27th District, which includes Canton, Westland, the City of Plymouth and Plymouth Township.

Smith has worked hard to protect and lobby for local interests. He has made himself accessible to local governmental leaders who rely on help from Royce Smith when problems arise which can be dealt with by county government.

Smith worked with both Canton and Plymouth townships in applying pressure to maintain Wayne County Sheriff's patrol services, at least until alternatives are worked out. He was instrumental in pushing for a circuit court in the out-county area. In fact, Smith best functions as a promoter of interests of out-county communities — pushing for drainage improvements and better secondary roads.

He has risen to a position of leadership on the county board, having recently been named a member of the county Board of Health. Smith also

serves as chairman of the Manpower Advisory Council and vice-chairman of the Labor Board, and of the all-important Ways and Means Committee.

The Observer commends the public service record of Royce Smith and recommends his candidacy to voters.

## Our endorsements

On the four statewide ballot proposals Nov. 2, this newspaper recommends voting:

For proposal A, which would ban non-returnable beer and soft drink bottles and cans.

For proposal B, which would lower the age for state legislators from 21 to 18, matching the voting age.

Against proposal C, which would limit state taxing and spending to 8.3 per cent of total personal income.

Against proposal D, which would lower the state tax on incomes below \$20,000 and require big raises for higher incomes, mandating a graduated income tax.

### Canton Observer

Division of  
SUBURBAN COMMUNICATIONS CORPORATION

CRAIG PIECHURA, Editor  
459-2700

HENRY M. HOGAN, JR., Co-Publisher  
PHILIP H. POWER, Co-Publisher

JOHN REDDY, Executive Editor  
ARTHUR LANGER, Advertising Sales Manager

Member of  
MICHIGAN PRESS ASSOCIATION  
SUBURBAN NEWSPAPERS OF AMERICA  
NATIONAL NEWSPAPER ASSOCIATION



**FAIRLANE TOWN CENTER**

between Michigan Avenue and Ford Road in Dearborn 9:30 a.m.-9:30 p.m. Monday-Saturday. Sunday 11 a.m.-6 p.m. Shopping was never like this. Until now.

**NEED LIFE INSURANCE? IT PAYS YOU TO JOIN.**

**AAA**

Michigan

WE WANT TO DO MORE FOR YOU.

**AJAX FLOOR COVERING**

32639 FORD RD. 427-6620  
1/2 blk. E. of Venoy

<b>ARMSTRONG SOLARIAN NO WAX</b>	<b>\$7.99</b> sq. yd.
12 FT. WIDE CUSHION	
<b>LINOLEUM</b>	<b>\$2.99</b> sq. yd.

**Rubber Back**

<b>SHAG CARPET</b>	<b>\$4.99</b> sq. yd.
Compare at \$7.00	
<b>KITCHEN CARPET</b>	<b>\$3.99</b> sq. yd.
WITH RUBBER BACKING SEVEN COLORS	
<b>VINYL Asbestos FLOOR TILE</b>	<b>\$5.99</b>
45 SQ. FT. BOX	
<b>CERAMIC TILE</b>	<b>\$4.99</b> sq. ft.
WALL OR FLOOR	
<b>LINOLEUM RUG</b>	<b>\$10.95</b>
9x12	

**FREE ESTIMATES--EXPERT INSTALLATION**

**VOTE NO TO 10¢ CAN DEPOSITS**

**VOTE NO ON PROPOSAL "A"**

Paid for by the committee against forced deposits

# from our readers

## Absentee ballots rapped

Editor:

The names of persons applying for absentee ballots are available to anyone as a matter of public information. After studying this list of names, a number of irregularities were called to the attention of the Township Clerk.

1) Two absentee ballots are missing and unaccounted for. 2) Two absentee ballots were mailed to one voter. 3) Three township candidates seeking election on a write-in and over 50 of their key supporters have applied for absentee ballots.

And now I have noted another unusual situation. Three members of the Radmer family are registered as voters of Canton Township residing at 47500 Hanford Road.

This is also the address of our present Supervisor, Mr. Robert Greenstein.

1) Carol Radmer, registered in June, voted in the August primary and has requested an absentee ballot be mailed to her at an address on Parkland in Detroit. 2) Pamela Radmer registered in June, voted in the August primary and requested an absentee ballot be mailed to her at 47500 Hanford Rd. (Mr. Greenstein's address). 3) Patricia Radmer registered in June, voted in the August primary and presumably still resides at 47500 Hanford (Mr. Greenstein's address).

These facts raise a number of questions. Are two families living in Mr. Greenstein's home? Doesn't this violate Canton's single-family residence zoning ordinance? But the important question is: Are these three persons actually residing in Canton Township? Are they qualified to vote in our Township elections?

It is a recognized fact that absentee ballots can easily invite fraud to enter into an election. As civic minded citizens, let's be on guard that our rights as voters and the integrity of the electoral process are not being abused.

DENISE SZYDLOWSKI  
Canton

## Aging seminar is tomorrow

The Rotary Club will present the next lecture in its year long seminar on aging on Friday at the Mayflower Meeting House.

The scheduled speaker is Dr. Woodrow Hunter, a program director at the University of Michigan-Wayne State University Institute of Gerontology. Dr. Hunter is recognized as one of the foremost authorities on the subject of pre-retirement.

The title of his address is "Preparation for Retirement."

This lecture, as are all lectures in the series, is open to the public. Those wishing to attend can arrive at noon and have lunch, or they can come at 12:30 p.m. and hear the presentation free of charge.

There is a \$4 charge for the meal, and those wishing to eat should call the Mayflower Hotel today (Thursday) to make reservations.

In addition to his duties at the Institute, Dr. Hunter also conducts preparation for retirement programs and serves as a consultant to industrial and union groups in developing pre-retirement education programs.

He is a Fellow of the American Gerontological Society and the former president of the Michigan Society of Gerontology.

## A Stein voter is now 'absent'

Editor:

I received in the mail today what I consider to be a threat!

I have applied for an absentee ballot in Canton Township. In the mail today I received a letter from the members of the Harold Stein clan. The letter implies that my reasons for an absentee ballot are suspect, dishonest and will be thoroughly challenged on Nov. 2. What do we have here in Canton—leftovers from the Gestapo? If it were not for the absentee ballot I would not be able to vote on Nov. 2. Now it seems we might have an inquisition! Well Mr. Stein, I was about to vote for your group, but following the accusations of this letter, you just lost yourself and your group my vote! I am a Democrat and in lieu of what I feel, I shall certainly look more seriously into the write-in for Greenstein campaign.

MARY ANN STARK  
Canton Township

## JUST ARRIVED!



Butcher Block Tables  
Cherry Occasional Tables  
Ice Cream Chairs  
Massive Maple Rockers

Coming Soon:

Solid Wood Grandfather Clocks  
Solid Oak, Cherry, Walnut  
NO PLASTIC!!

**SPECIAL!**  
**\$10.00 Off**  
Any Purchase  
Over \$100.00  
With This Ad.  
Does Not Apply  
To Sale Items

**Village Hutch**  
UNFINISHED FURNITURE

828 N. Main, Rochester  
MTW, 10-7 Sat, 10-6  
Th-Fr, 10-9 Sun, 12-5

651-1833

Handcraft a wall... beautiful enough to sign

A colonial craftsman's signature reflected his pride. He did-it-himself, created durable beauty from basic materials—and signed proudly. Participate in this great American tradition with WEYERHAEUSER plywood panelling.

Summit Brass\*  
**\$5.88** 4'x7'  
4'x8' \$6.66

More 4 x 8 types just in.  
Bounty Pine  
Burl Walnut  
Watch Tower Elm  
Natural Hickory

**Weyerhaeuser**

\*Mellow tone, saw kerf, simulated wood grain panelling 5/32"

## Insulation is cheaper than oil... or gas, or electricity.

6" x 23" Roll **\$11.29** roll  
62 sq. ft.

the perfect "add-to" insulation

We also stock 15" rolls

Cash & Carry

OWENS-CORNING Fiberglas 6" Attic Insulation

We normally stock with foil: 3 1/2 x 15, 3 1/2 x 23, 6 x 15 & 6 x 23. without foil 3 1/2 x 15, 3 1/2 x 23, & 6 x 23

## INSULATE NOW... AND SAVE!

Pouring Insulation

**\$2.88** bag

Cash & Carry

COVERS 19 SQ. FT. 2" THICK no limit

**ROUGH LANDSCAPE TIMBERS**

4x6-8' HARDWOOD

**\$3.44** EACH

CASH & CARRY

**Baltic White Birch**

1/2" 5'x5' **\$13.00**

3/4" 5'x5' **\$19.00**

3/4" 3'x4' **\$9.75**

Excellent solid veneer flat stock • Other sizes in stock • Excellent for cupboard doors and furniture

**Dimension Lumber**  
Grade Stamped--White Wood  
Dry- Kept Under Cover

	2x2	2x4	2x6	2x8	2x10	2x12	4x4
6'	.48	.79	1.17	1.45	2.40	3.90	2.28
7'	.56	1.09	1.72	2.70	4.40	4.60	2.66
8'	.72	1.34	1.96	2.80	5.00	5.20	2.88
10'	1.00	1.80	2.40	3.34	6.30	6.50	3.80

**Asphalt Shingles**

**\$5.40** bundle

240 Seal Tab  
White Only  
Cash and Carry

**ECONOMY GARAGE PACKAGES**

**\$780.00** plus tax

20'x20'

INCLUDES LUMBER AND SHINGLES,

- 2 foot overhang
- Your choice of hip or gable
- Free delivery in local area
- 16" O.C. construction • 2"x8" rafters
- Your choice of 6" or 8" Dolly Varden siding

—OTHER SIZES AVAILABLE—

**SALEM LUMBER CENTER**

Home of Old Fashioned Service • Ph. GA 2-1000

30650 PLYMOUTH ROAD 3 Blocks West of Middlebelt

YOUR NEIGHBOR SHOPS HERE VISIT PIERRE'S KAWASAKI

**TOYS "R" US**  
The CHILDREN'S Bargain Town

<b>CONSTRUCTION SET</b> EVERYDAY LOW PRICE <b>8.97</b> Five pieces: Sturdy steel bottom dump, lowboy, dump, loader, cement mixer. ALL TOYS AT BIG DISCOUNT	<b>GRAND PRIX SPECIAL</b> EVERYDAY LOW PRICE <b>6.78</b> Two grand prix racers on "bunk bed" trailer with sleek sports car. Steel, 18 inches overall. ALL TOYS AT BIG DISCOUNT	<b>FANCY VAN</b> EVERYDAY LOW PRICE <b>3.68</b> Wild custom look! Pop-up sun roof. 6 inches long, steel. ALL BUYS AT BIG DISCOUNT	<b>HELICOPTER</b> EVERYDAY LOW PRICE <b>2.87</b> Working crank to raise and lower which. Sturdy die-cast metal built to last. ALL BUYS AT BIG DISCOUNT	<b>FORD TRACTOR AND WAGON</b> EVERYDAY LOW PRICE <b>9.96</b> Front axle steering. Steel construction 16 inches long overall. ALL ENTS AT BIG DISCOUNT
<b>BULLDOZER</b> EVERYDAY LOW PRICE <b>4.48</b> Steel construction 8 inches long. Deep groove treads. ALL TOYS AT BIG DISCOUNT	<b>STURDY STEEL TRUCKS, CARS, TRACTORS... WE'VE GOT 'EM ALL AT BIG, BIG DISCOUNT!</b>	<b>BEETLEBUG</b> EVERYDAY LOW PRICE <b>1.97</b> Super detailed die-cast metal body, sunroof! ALL BUYS AT BIG DISCOUNT	<b>DUMP TRUCK</b> EVERYDAY LOW PRICE <b>5.63</b> Sturdy steel 12 1/2 inches. ALL ENTS AT BIG DISCOUNT	

**BIGGEST NAME BRAND SELECTION—LOW DISCOUNT PRICES!**

<b>MIGHTY LOADER</b> EVERYDAY LOW PRICE <b>11.94</b> Over 19 inches long, sturdy steel. Operating levers control bucket. ALL TOYS AT BIG DISCOUNT	<b>SCRAMBLER ASSORTMENT</b> EVERYDAY LOW PRICE <b>3.44</b> Little steel cars 4 1/4 inches long with "Torque Thrust" motors that make them go. ALL TOYS AT BIG DISCOUNT	<b>SCHOOL BUS</b> EVERYDAY LOW PRICE <b>5.97</b> Fully detailed! Working door, "non-mar" tires. Steel, over 9 inches long. ALL BUYS AT BIG DISCOUNT	<b>SMOKEY BEAR AND JEEP</b> EVERYDAY LOW PRICE <b>2.97</b> Detailed die-cast metal jeep. Possible Smokey bear. ALL BUYS AT BIG DISCOUNT	<b>DELUXE CAR CARRIER</b> EVERYDAY LOW PRICE <b>10.87</b> Sturdy steel truck is a big 22 inches long. Plastic cars. ALL ENTS AT BIG DISCOUNT
---	--	---	---	--

**WORLD'S BIGGEST TOY SELECTION**

<b>GRADER</b> EVERYDAY LOW PRICE <b>7.26</b> 17 1/2 inches long. Blade rotates to 3 positions. Sturdy steel. ALL TOYS AT BIG DISCOUNT	<b>FORKLIFT</b> EVERYDAY LOW PRICE <b>5.97</b> Big 12 1/2 inches long. Fork raises and lowers. Comes with pallet and box. ALL TOYS AT BIG DISCOUNT	<b>MIGHTY CRANE</b> EVERYDAY LOW PRICE <b>14.97</b> Crank operated boom and bucket. Tough steel 17 inches long. ALL TOYS AT BIG DISCOUNT	<b>TRACTOR AND TRAILER</b> EVERYDAY LOW PRICE <b>6.37</b> Operating steering wheel. Die-cast metal over 18 inches long. ALL BUYS AT BIG DISCOUNT	<b>BOON DOCK'R</b> EVERYDAY LOW PRICE <b>6.58</b> Metal and plastic with super detail. 23 inches long. ALL ENTS AT BIG DISCOUNT
---	--	--	--	---

OPEN MONDAY THRU SATURDAY 10AM - 7PM SUNDAY 11AM - 5PM

<b>TOYS "R" US</b> WORLD'S BIGGEST TOY SELECTION	<b>52 STORES COAST TO COAST</b> LIVONIA 29150 W-7 Mile Rd. at Middlebelt (East of Livonia Mall)	<b>SOUTHGATE</b> 14333 Eureka Road (corner of Trenton Ave.) <b>SOUTHFIELD</b> 27000 Telegraph Rd. at 12 Mile (South of Tel-12 Mall)	<b>ROSEVILLE</b> 32070 Gratiot Ave. at Masonic (across from Masonic Mall) <b>MADISON HEIGHTS</b> 32700 John R. Road at 14 Mile (South of Oakland Mall)
---	---	--	---



**In Northville**

7 Mile Road between  
Northville & Haggerty Roads  
In the Northville Plaza



**T.G. & Y. ADVERTISED MERCHANDISE POLICY**  
Our company's policy is to always have advertised merchandise in adequate supply in our stores. In the event the advertised merchandise is not available due to unforeseen reasons, T.G. & Y. will provide a Main Check, upon request, in order that the merchandise may be purchased at the sale price when it becomes available, or you may purchase similar quality merchandise at a similar price reduction. It is the policy of T.G. & Y. to see that you are happy with your purchases.



We Will Be  
Happy To  
Refund Your Money  
If You Are Not  
Satisfied With  
Your Purchase

**In Novi**

10 Mile Road at  
Meadowbrook Road  
In the Novi-10 Plaza



**Both Stores Open Daily 9 to 9; Sunday 10 to 6**  
QUANTITIES ARE LIMITED—COME EARLY FOR BEST SELECTION

# Haunting Halloween Savings



## GET READY FOR THE GOBLINS!

Costumes for Everyone  
Infants to Adults

Short to Full Length Sizes  
Many Styles to Choose from

**1.87 to 3.77**

**MASKS OF ALL KINDS**  
Strip Masks-Half Masks-Full  
Head Masks-TV Stars-Devils  
Monsters-Witches-Skeletons

**17¢ to 2.47**

### Your Halloween Party Headquarters



Party Supplies-Decorations-Candy-Costumes  
Make-Up & Everything You'll Need



Plenti-Pak  
**GUM**  
4 Pkgs. for **92¢**

#### BABY RUTH® JR. & BUTTERFINGER® JR.



30 ct. bag.

**94¢**

#### FLEER DOUBLE BUBBLE BUBBLE GUM

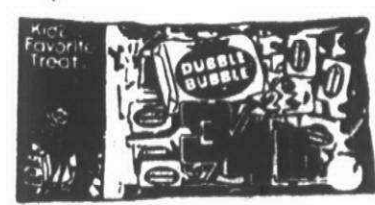

1/2 lb.  
wrapped  
individually.

**72¢**

#### NESTLE'S JR. BARS



18 ct. 9 oz.

**93¢**



#### ASSORTED CANDY KISSES

10-oz. 80 ct. Orange and Black

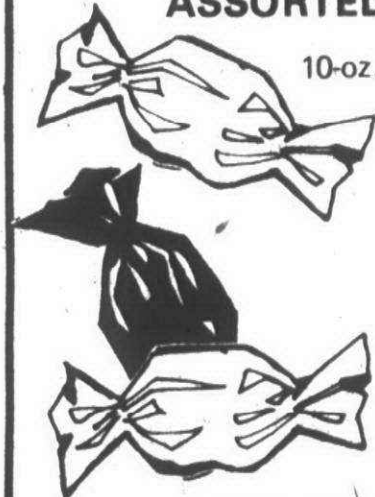

**43¢**

Brach's  
Peanut Butter  
KISSES  
**67¢**

#### RAINBOW POPS

15 oz. Bag

**77¢**

### FRIDAY, OCTOBER 29 — MOONLIGHT MADNESS SALE — Prices Good 7 to 11 p.m. Only

#### 7 to 8 p.m. SPECIALS—These Prices Effective from 7 to 8 p.m. Only

#### 9 to 10 p.m. SPECIALS—These Prices Effective from 9 to 10 p.m. Only

**ANY  
TOY**  
In the Store  
Valued \$5.00 or more  
**20% Off**  
Regular Prices  
7 to 8 SPECIALS

  
**Kleenex**  
**FACIAL TISSUE**  
white and colors  
200 ct.  
**33¢**  
7 to 8 SPECIALS

**Coleman**  
  
**FUEL**  
For stoves-  
heaters  
gal. can  
**1.37**  
7 to 8 SPECIALS

**ALL  
MEN'S  
CLOTHING**  
**20% Off**  
Regular Prices  
9 to 10 SPECIALS

  
All  
Fashion  
Fabrics  
**20% Off**  
Regular Prices  
9 to 10 SPECIALS

**ALL  
LADIES'  
CLOTHING**  
**20% Off**  
Regular Prices  
9 to 10 SPECIALS

#### 8 to 9 p.m. SPECIALS—These Prices Effective from 8 to 9 p.m. Only

#### 10 to 11 p.m. SPECIALS—These Prices Effective from 10 to 11 p.m. Only

  
**Sayelle**  
Yarn of DUPONT Orlon®  
ACRYLIC  
**SAYELLE YARN**  
4 oz. Skein 4 pkg.  
**2 for 1.00**  
8 to 9 SPECIALS

  
**T G & Y BATHROOM  
TISSUE**  
2 roll pack  
Limit 4 Pkgs.  
**26¢**  
8 to 9 SPECIALS

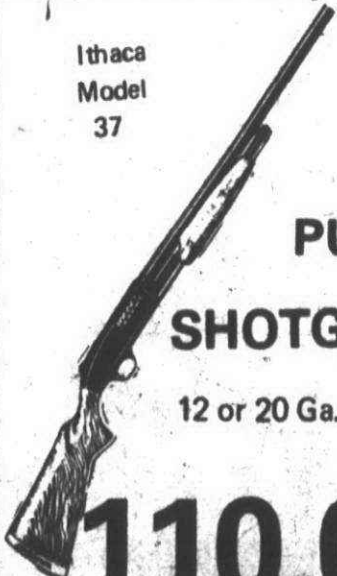
Ithaca  
Model  
37  
  
**PUMP  
SHOTGUN**  
12 or 20 Ga.  
**110.00**  
8 to 9 SPECIALS

**ALL  
COATS  
In Stock**  
Men's-Women's-Children's  
**25% Off**  
Regular Prices  
10 to 11 SPECIALS

  
**PENNZOIL**  
10 W 30 Limit 6  
**3 for 1.00**  
10 to 11 SPECIALS

**ALL  
POLYESTER  
DOUBLE KNIT  
FABRICS**  
**20% off**  
Regular Prices  
10 to 11 SPECIALS





# Canton Observer Suburban Life

Thursday, October 28, 1976

(C)1B



Miriam Waterhouse and Doris Richards arranged a wreath of greens and fruit while Aileen Brandenberg stuffed ornaments at a recent garden club workshop.



Juanita Fenkell sorts the stuffed calico ornaments which will be for sale on the Christmas Walk. (Staff photos by Gary Caskey)



## Club plans a 'Dickens of a Christmas'

By ELINOR GRAHAM

A "Dickens of a Christmas" is the theme of the Dec. 10 home tour planned by the Plymouth branch, Woman's National Farm and Garden Association.

The Christmas walk will open to the public this year with two tours planned—the first from 10 a.m. to 3 p.m., and an evening tour from 7-9 p.m. Five local homes will be on the tour which will include the Plymouth Historical Museum where the old-fashioned charm of a Dickens' Christmas

will be evident in the Street of Shops and the Victorian dining room.

"BIRDS' CHRISTMAS Carol" will be the theme in the Gerald Musch home on Appletree.

Others will be: Mrs. Richard Kirckhoff, "Holly and Ivy;" Mrs. John Stathakis, "Wonderful Girl and Boy Land;" Mrs. Clark McKelvey, "Old-Fashioned Tree Trimming;" and Mrs. D.A. Hainbeck, "Calico Christmas." Garden Club member Mrs. Bruce Scott and her

committee will be responsible for decorations in the museum.

Mrs. Robert Schultz is in charge of ticket sales which will be available from club members and in some stores.

Co-chairing the tour are Mrs. Quinby Wonn and Mrs. Neal Fenkell.

MRS. ROBERT BRANDENBERG and Mrs. Lawrence Waterhouse have planned a series of workshops, the first of which was last week in the home of Mrs. Bruce Richards.

Members were sewing and stuffing calico Christmas tree ornaments. There were angels, stockings, toy soldiers, Christmas trees, canes, chickens, gingerbread men, Santa Clauses, stars and wreaths.

These and other Christmas decorations, greens and baked goods will be for sale on the Christmas walk.

Tickets soon will be available at \$4 per person. The club will give \$1 from each ticket sale to the Historical museum.

## There's more than one way to skin the fat

By ELINOR GRAHAM

The ladies prefer to remain anonymous.

To families and close friends, they are enthusiastic in their praises of the group and supportive of each other. But the "please don't mention my name" requests will be honored.

Members of Overeaters Anonymous will retain their privacy.

"IT'S MARVELOUS," said Dee. "I lost 90 pounds in 11 months. There are no fees or dues—no absolutes. My diet is nutritionally sound."

"I just came from my meeting and I feel refreshed and alive," Emma enthused. She looked very chipper in a new size 14 suit.

She dropped off some OA materials and was on her way, glowing with health.

The first step in Overeaters Anonymous is an admission.

"Your illness is a drastic illness, and it will take drastic measures to control it. You see, we compulsive eaters have a disease. It is an incurable disease.

"If we are willing to take certain steps, it can be controlled but it cannot be cured. It is every bit as devastating and dangerous, in its way, as diabetes or any other incurable disease. It can ruin health and cause untold unhappiness in its victims.

"We are foodaholics, compulsive eaters. One uncontrolled bite leads to gluttony as sure as one drink by an alcoholic leads to a drunk.

"OUR DISEASE" consists of a mental obsession and a physical allergy.

"The physical aspect can be controlled by total abstinence from the addictive foods—refined sugars and starches.

"The resemblance to alcoholism is striking. The resemblance is no accident. Our illness may well be a form of alcoholism."

A quote is given from "Encyclopedia of Natural Health" by Max Warmbaum MD: "How many are aware that under favorable circumstances, sugar and starches generate alcohol? There are many persons whose intestinal tract is a veritable still—a craving for sugars and starches in many cases is really a craving for alcohol."

Members are told, "Just as a diabetic can never again indulge in certain foods, just as the alcoholic can never again taste alcohol, we also must give up the refined sugars and starches if we are to control our disease and rid ourselves of its ugly symptom—fat."

OVEREATERS Anonymous has borrowed its methods from Alcoholics Anonymous. There is a spiritual part to the program designed to overcome the emotional obsession with food.

When persons are unhappy or nervous, life seems to be pressing in on them, and they feel the urge to eat, they are urged to reembrace themselves.

"Eating food that my body doesn't need is not going to solve this problem—it only will make it worse. I am not going to run

away and hide from reality any more. Life is very often painful and frustrating but I must face it like a mature adult—with courage and dignity. If I do this, God will give me the strength to bear whatever I must bear, and I will be a stronger and better person for it."

Overeaters Anonymous members also receive a "Formula for peace of mind" which is similar to the philosophy of Alcoholics Anonymous.

"IT'S NOT A new organization," said Dee. "It has been in existence for about 16 years. It is like AA. We use some of their materials and the fellowship of common problems does help. We learn that power can replace lack of willpower."

"There is a starter kit which is free or members can pay \$1.50 for it. There are no dues but offerings or donations are used

to defray the expenses of our literature.

"There are two suggested food plans," she added.

There are three established groups in the area:

A Tuesday evening group meets at 7:30 p.m. in First Baptist Church of Plymouth, 4500 N. Territorial Road. Contact is Dee, 464-1258. A Tuesday morning group meets at 9:30 a.m. in Holy Trinity Church on Five Mile, east of Haggerty Road. Contact is Donna, 459-1815. Another group meets each Friday at 12:30 p.m. in the Boy Scout Building, 215 Cady Street, Northville. The contact is Joyce, 348-1662.

Contact persons of each group say it is a good idea to give them a call before attending a meeting for the first time so they can give directions on how to get to there.

A telephone line maintains 24-hour service for members with problems. That number is 882-LIFE.



### She reached her goal

Dorothy Crews of Northville Road in Plymouth reached her goal of shedding 164 pounds by faithfully following Weight-Watchers' tenets. She went from a size 52 to a 12 in 16 months. (Staff photo)

Mrs. Crews (right) has a snapshot taken a few years ago to prove it can be done.



### A good loser

Two Plymouth women figured prominently in Saturday night ceremonies in Detroit's Ford Auditorium. Nancy Austin (left) was mistress of ceremonies and Dolores Wild was named best area loser. The 20th Annual Detroit Area KOPS (Keep Off Pounds Sensibly) graduation ceremony honored TOPS (Take Off Pounds Sensibly) members who had achieved their goals. The 120 graduates had lost a total of more than 3,245 pounds. Mrs. Wild received a trophy and bouquet of roses for losing 79 pounds.



## Studs allowed with radials

Only motorists whose cars are equipped with radial-ply tires will be able to use studded snow tires legally on Michigan roads this winter, according to the Auto Club of Michigan.

The only studs permitted in radial-ply snow tires are known commercially as

Perma-T Grippers, and they can be used only during those periods set by the state highway department.

North of a line from Mason to Arenac counties, the approved studs are legal from Oct. 1 to May 1. Below that line, they are permitted from Nov. 15 to April 1.

## Mothers:

YOUR CHILD'S PRECIOUS FEET ARE YOUR RESPONSIBILITY

- There is no substitute for quality and carefully fitted shoes
- Doctors' shoe prescriptions correctly filled

## GABE SHOES

FARMINGTON RD. AT 12 MILE RD.  
KENDALLWOOD CENTER

GR 6-3401

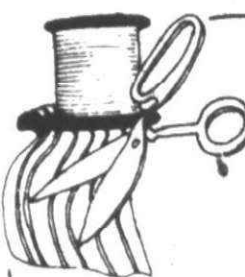

### Make the "Best Dressed Kids" look

Stop into Stretch and Sew. See all the terrific ways to create a slew of kid's clothes. Stretch and Sew offers quality fabrics. If you haven't learned our method of SuperSewing, do ask about it. Come and shop—and sign up for our Super Sewing Classes. Call for further information.

Free Demo: Holiday Gifts; Crib Sheets, Friday, Oct. 29, 1:00 P.M.

Week-end Perk Bonus: Blue and Green



**Stretch & Sew** FABRIC CENTER

33221 PLYMOUTH ROAD  
MON.-FRI. 9-9, SAT. 9-5

SHELDON CENTER  
AT FARMINGTON RD.  
261-0310

## TRUE VALUE CARPET CLEANING ONE DOLLAR SPECIAL

Any Size LIVING ROOM and Hall SHAMPOO	Any Size LIVING ROOM and Hall STEAM CLEANED
\$21 <sup>95</sup>	\$28 <sup>00</sup>

First Additional Room \$100

CALL 535-6514

**VOTE NO  
TO  
10¢ CAN DEPOSITS**

**VOTE NO  
ON  
PROPOSAL "A"**

Paid for by the committee against forced deposits



Come see the best  
selling Microwave  
cooking ovens  
for the home.

(and you will want to take it home with you)

**Radarange**

made only by **Amana**

- Cook delicious meals in minutes instead of hours!
- Save 50% to 75% of the electricity normally used in cooking.
- All the heat goes into the food, none is wasted!

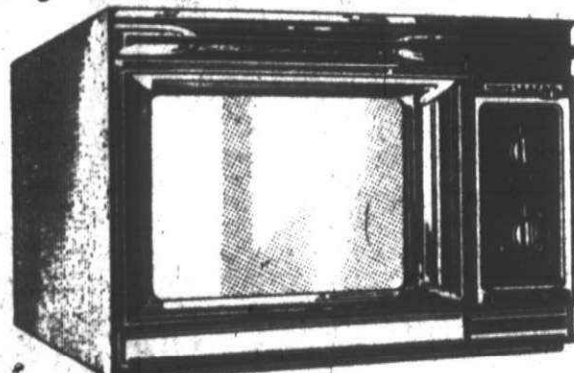

MODEL RR-7

**SALE  
PRICED**

Top performance, quality and convenience  
of Radarange cooking.

- Amana COOKMATIC Power Shift™ puts you in full control of everything you cook.
- 2 Automatic Timer Controls
- Automatic Electric Lock
- Start Switch
- Stop Switch
- Pull down see-through door
- Oven Light Switch
- Cooking Indicator Dial Light
- Buzzer with on/off Switch
- Removable Oven Tray

HOURS: DAILY 10-9 P.M.  
SATURDAY 10-6 P.M.

**TARVER  
APPLIANCE MART**

19050 MIDDLEBELT at 7 MI. • LIVONIA

476-6177



# Canton chatter

By SHARON STARON 455-5322

THE COLD WEATHER Friday night didn't stop the Canton Camp Fire girls from enjoying their annual hayride.

Crystal Boyd's Cluster arrived at the Childrens Farm and Riding School, on Denton Road here in Canton, expecting to have loads of fun. No one was disappointed.

After the hour-hayride the girls ate roasted hot dogs, marshmallows and s'mores around a big bonfire.

The six group leaders attending were, Cheryl Brining, Marle Hirschauers, Darlene Goemer, Rita Heath, Pam Cortese, and Eileen Bankowski.

The girls are from Hulsing, Miller, Gallimore, and Eriksson schools.

Bev Barr's Camp Fire Girls from Miller School had a fun camping trip a few weeks ago. They went to Camp Wathena which is near Milford. They had their hayride through the camp that weekend.

IF YOUR DRIVING around town Friday and you see a witch or a monster driving a school bus, don't be surprised.

Some of our school bus drivers will be celebrating Halloween a little early as they dress up in costumes for the occasion.

A few of those gals you won't recognize will be, Ellen Maisel, Alice Horstead, Linda Vowles, Sue Hall, Judy Clemente, Nancy Houser and Georgette Doherty. If you don't play any tricks you may get a treat.

OUR LADY OF GOOD COUNSEL and Blessed John Neman Catholic churches

are preparing their second graders, as well as their parents, for first communion.

Several of the second grade catechists have been hosting meetings in their homes all week to give the parents new insight into the program.

Some of the ladies out here in Canton are, Nancy Kochevar, Sharon Smith, Rita Heath, Mary Marx, Anna Storbeck, Rita Pace, Diana Lucas, Lynn Harransky, Pat Pahl and Donna Haunher.

THE LADIES FROM THE Windsor Park subdivision are doing a lot of reading these days. For the last three years, some of the gals have belonged to a book club organized and run by Lynn Harden. The club began as an interest group through the Canton Newcomers but is now independent of the club.

This year Ellen Maisel has taken over the duties from Lynn as organizer.

For a starter fee of \$3 the members get two different paperback books to read every three weeks. Most of the books are new and some are donated by the members.

The books are passed from neighbor to neighbor. All seems to be running smoothly again this year.

Members of the book club are, Gail Buczek, Lynn Ott, Chris Brooks, Gloria King, Jerri DeTata, Mary Naples, Mary Sandel, Linda Hart, Phyllis Redfern, Karen Griffith, Judy Koch, Donna Lewandowski, and Alice Horstead.

## Lowell Thomas at Town Hall

BY SHERRY KAHAN

The arrival in Livonia and Plymouth of an international celebrity like Lowell Thomas is something of a happening.

An unprecedented 15 males turned up to join the women and to hear Thomas at his Livonia Town Hall lecture.

A TV interviewer appeared at the celebrity luncheon in Plymouth's Mayflower Meeting House to extract information from the famous octogenarian newscaster and writer.

Fans repeatedly approached Thomas to sign autographs and sigh sentences like, "I grew up listening to you on the radio."

There was even a poem about him read at the luncheon by his old friend, Lawson Paynter.

Thomas indicated that it was something of a happening for him as well. He pointed out he is often asked "Where have you been?" and "Where haven't you been?"

"I have been to virtually all the countries in the world, but until now I had never been to Livonia, Michigan," he said with a chuckle.

FOR YEARS THE FRIEND of presidents, rulers, religious leaders and media stars, Thomas has come a long way since his first jobs on newspapers in Cripple Creek, Col. more than 50 years ago.

As a reporter and editor in that gold-mining gun-toting town, he developed news skills upon which he would draw the rest of his life.

How did he feel about community journalism? This was a question that would naturally interest the Observer newspapers.

"It is extremely important," he said, adding that while home in Pauling, N.Y., he reads the Pawling Chronicle. "If you are interested in your community, everything in the paper will be of interest to you. You can read about your friends, local problems and other news the big city papers don't touch."

Reflecting their importance on his life, he concluded: "Community papers are the best place for young people to get their start. They can learn what is important as news."

FOR HIS FIRST visit to the area, Thomas wore a bright blue jacket, blue pants, white shirt and a dark blue tie bearing pictures of bobsleds. It was given him by the Federation International of Bobsledding and Tobogganing.

His hair is grey and thick, his frame slightly frail. But his mind can dredge up dates, incidents and even the first names of little known British officers of World War I. He also tossed off the name of a Stockholm newspaper published 100 years ago.

He talked awhile about his activities in the Holy Land during World War I, a time when he first met the legendary Lawrence of Arabia, who was to become the topic of his first book.

But in describing the movie on Lawrence starring Peter O'Toole, Thomas criticized, "the only authentic thing about it was the sand and camels."

"I was puzzled because it was one of the epics of all time. It seemed a shame they didn't stick to the real material."

Thomas noted that the young English desert fighter was a rare combination, "scholar, poet, artist and man of action all put together."

He said Lawrence and his four brothers were all illegitimate, "but it apparently had no great effect on him."

Responding to written reports that the Englishman was a homosexual, Thomas doubted it. "Those of us who were in the desert with him would have had to know about that," he said.



Lowell Thomas discussed newspapering last week and attended a celebrity luncheon in Plymouth. (Staff photo by Art Emanuel)

STORIES ABOUT the fall of Jerusalem during World War I and the activities of a woman in that city also were in the bag of tales of the veteran radio and TV commentator.

The defeat of the Turks and subsequent surrender of the holy city, which had not been accomplished by the Crusades or anyone since, was a serious and joyous event. But it had its comic side, which Thomas discussed.

The first surrender was made by military officials to a cook and sergeant, who blundered into the city by mistake; the second to their superior officers. A third surrender was made to an even higher officer, and the fourth to the commander of the area, General Allenby.

"That was the fourth fall of Jerusalem," commented the commentator, who before his retirement completed 46 years of daily radio broadcasts.

THOMAS IS A widower. His son, Lowell Jr., is a government official in Alaska. Thomas, on several occasions, referred to the fact Lowell Jr. had once saved his life.

With him a trip across the Himalayan Mountains sounds more unusual than a trip to Dearborn. But on one occasion it became highly unusual. His horse went off the trail and he was tossed onto some boulders.

"I was carried on the shoulders of men across the Himalayas, across rivers and valleys," recalled the famed world traveler. "I could not have made it without my son who engineered a litter and provided leadership."

Paid political advertisement



Paid for by the Re-Elect Judge Gilmore Committee

**RE-ELECT  
HORACE W.  
GILMORE**  
WAYNE COUNTY CIRCUIT JUDGE

"...an excellent, fair and hardworking judge..."  
Detroit Free Press

"Outstanding"  
Detroit Lawyers' Public Advisory Comm.

Make your decision...





### PLANNING A DOLL HOUSE UNDER YOUR CHRISTMAS TREE THIS YEAR?

If you're Building one — Start Now! It takes lots of time & tender loving care. For Doll House materials . . . or a plan . . . or a beautiful finished house . . . or advice or a book on the subject . . . or 20,000 little things to put in one . . . Plus the lowest prices anywhere around.

**DO-IT-YOURSELF SALE**  
10-30% off many doll House & furniture kits, lighting accessories, trims, plans, books, doors, hardware, etc. **SALE ENDS October 30th**

**The Doll Hospital & Toy Soldier Shop**  
3947 12 Mile Rd., Berkley LI 3-3115  
2 blks. E. of Greenfield

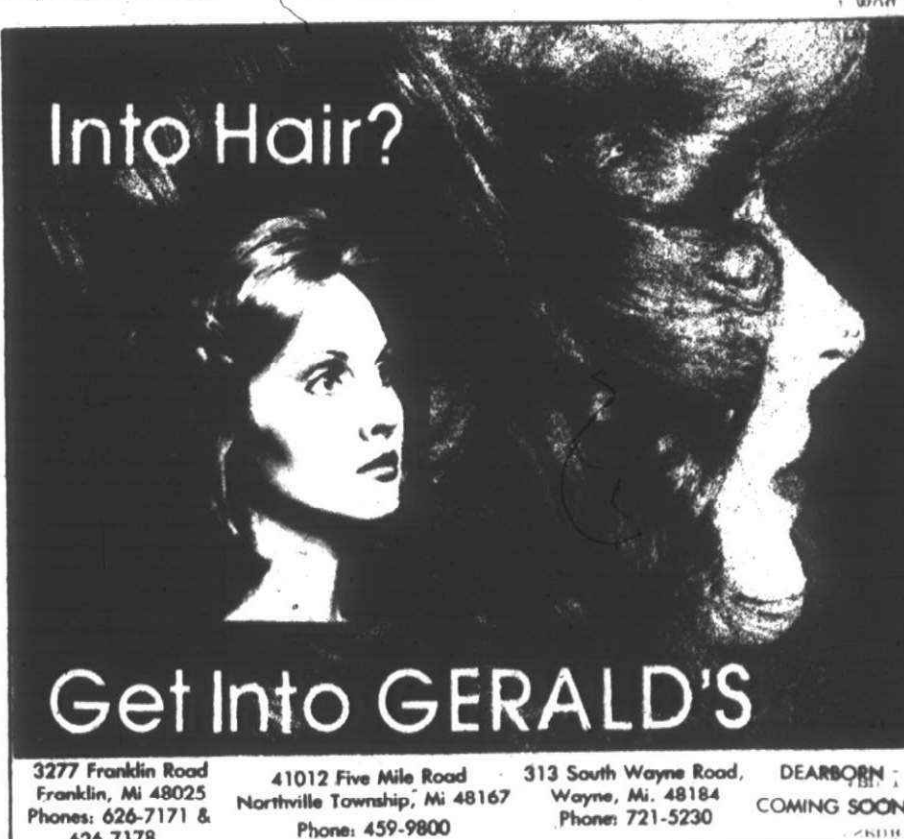

## Into Hair?

### Get Into GERALD'S

3277 Franklin Road Franklin, MI 48025 Phones: 626-7171 & 626-7178	41012 Five Mile Road Northville Township, MI 48167 Phone: 459-9800	313 South Wayne Road Wayne, MI 48184 Phone: 721-5230	DEARBORN COMING SOON
---	--	--	-------------------------



## L'OREAL

**SUPER BLONDE  
LIGHTENER KIT \$2<sup>54</sup>**

**SUPER BLONDE TONERS  
FOR PRE-LIGHTENED HAIR \$2<sup>44</sup>**

**COSMETIC DEPT.**

Prices Good through October 30, 1976

**MEIJER THRIFTY ACRES — 45001 FORD RD. AT CANTON CENTER, MI**

SHOP MONDAY THRU SATURDAY 9 A.M. TO 10:30 P.M. SUNDAY 9 A.M. TO 7 P.M.

### Michigan's Largest Ethan Allen Dealer!

HEARTHSIDE'S  
CUSTOM  
REUPHOLSTERY  
GUARANTEES  
YOU COMPLETE  
SATISFACTION



For complete  
detailed information  
call or visit  
the store nearest you.

## the Hearthside

An Ethan Allen Gallery

LIVONIA 15700 MIDDLEBELT RD PHONE 422-8770	UTICA 50170 VAN DYKE PHONE 739-6100	SOUTHFIELD 15600 W 12 MILE RD PHONE 557-1800
--	---	--

Open Mon, Thurs. & Fri till 9 Tues, Wed & Sat till 5:30

### LAMPS

All sizes  
All styles



## LAUREL FURNITURE

504 W. Ann Arbor Tr.  
(Det. Lilley Rd. & Main St.)  
PLYMOUTH 453-4700  
Open daily 9:30-6 PM  
Thurs. & Fri. till 9 PM



# Hendry uses antiques for that 'homey' touch

By W.W. EDGAR

Because of his great desire to make the elderly residents of the Convalescent Center feel at home, John Hendry, owner of the facility has gathered a great collection of antique furniture that dates back to the early 1700s.

A collector of antiques since childhood he now has five autos of ancient vintage and eight music boxes, some of which date back to the days when the records were large round steel discs.

But the pieces that give him much of his pleasure are those that adorn the living room of the Convalescent Center on Haggerty Road, atop the hill at Hines Park.

AMONG THE ITEMS is a precious baby grand piano he obtained more than a half century ago. And he's quick to tell you that it is a Steinway and that he has at least 250 rolls containing the works of the great masters.

One here is the famous Paderewski, the greatest pianist the world ever has known," he explains, "and then proudly sits on the piano bench to watch the keys and the keyboard move about just as if the old master, who once was president of Poland, was playing.

When the music roll was finished he pointed out several other outstanding pieces, one of which was a table, small in size but rich in historical value.

"I have been told that only three tables of this model were made. One is in Thomas Jefferson's home at Monticello, another in the White House and this is the third."

SCATTERED ABOUT the spacious room were such items as a sofa done in rich red upholstery, and artistic carving that dates back to 1843.

He managed to get this from a dealer down on Fenkell Ave. in Detroit, who specialized in furniture repair work," he said. "Several of our residents here claim they had sofas like this at home when they were young girls."

Another prize item is a clock, he was told, was 50 years old when President Lincoln delivered the Gettysburg Address. This has a companion that once belonged to Charles Histaher.

In the center of the big living room is another great conversation piece. It is a tilting dining room table, the type of which

was popular during Civil War days. "I got this in a shop near Niagara Falls," he tells you, "and it sure brings back a lot of memories to our residents and others who come to visit. The simple little drawer fascinates most of them."

ONE OF THE most charming pieces is an old-time butler's desk that is said to be more than 125 years old.

It is charming in that it not only has drawers and letter slots, but the drawers down either side are marked to tell the amount of liquor and wine that is stored.

"There isn't anything like it around here," Mr. Hendry stated, "so far as I know. And the graduated stock markings are unique in today's homes."

All of these pieces are placed in the first floor living room or parlor, which is to provide entertainment for the residents. It is this setting that is a reminder of the old fashioned parlors many of them knew in their younger days.

There is another outstanding player piano on the second floor parlor, which has been set aside as a conversation room for the residents and their guests.

All told, it is one of the finest collections of antique furniture in the entire western Wayne County area.

Hendry is equally proud of his antique automobiles, one of which is a 1905 Franklin that took top prize in the annual antique car show at Greenfield Village in 1967. In the same year the old Franklin won the Critter Cup as the best restored car in the national show.

The other cars in the collection are a 1904 Oldsmobile, 1908 and 1911 Fords and a 1911 Maxwell—the same style car that the late Jack Benny used in many of his comedy acts.

Hendry just smiles when asked about the collection and the enjoyment of the hobby of collecting furniture, music boxes and antique cars.

What he is interested in mostly is attempting to provide comfort and enjoyment for the elderly folks in the twilight of their lives.

"I just want to make them feel at home in a setting that enables many of them to re-live the days of their youth."

In the old days the parlor was one of the most important rooms in the home, and many of them had the old time music boxes and player pianos that were much like those in the Hendry collection.

*'I just want to make them feel at home in a setting that enables many of them to re-live the days of their youth.'*

—John Hendry  
Convalescent home owner

**VOTE NO  
TO  
HIGHER PRICES**

**VOTE NO  
ON  
PROPOSAL "A"**

Paid for by the committee against forced deposits

## EAR PIERCING CLINIC

SATURDAY, OCTOBER 30  
11 a.m. to 5 p.m.

A specially trained nurse will painlessly pierce your ears and insert a pair of non-allergic posts of 24K gold applied directly to surgical grade stainless steel. Minors must be accompanied by a parent or guardian

**\$6.95**

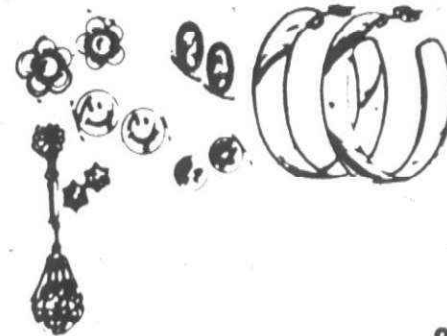

**25% OFF**

on any 10K, 12K, or 14K gold earrings in stock purchased during clinic hours on above date.

MEIJER THRIFTY ACRES — 45001 FORD RD. AT CANTON CENTER RD.

SHOP MONDAY THRU SATURDAY 8 A.M. TO 10:30 P.M. SUNDAY 8 A.M. TO 7 P.M.

Safari Jacket  
**\$28**

Tunic Top  
**\$24**

Exposed Zip  
Pants  
**\$16**

Tie Waist  
Slacks  
**\$19**

Wrap Waist  
Pants  
**\$20**

**MUSHROOM**

What a funny name!

Corduroy separates that coordinate to give you the look you like! Tunic Tops or Safari Jackets that go with three great pant styles. Sizes 5/6 to 15/16 in green and chamois. Mushroom ..... the idea will grow on you.

**\$16 - \$28**

**casual court**

Shop Mon. thru Sat. 10 a.m. to 10 p.m.  
Sun 11 a.m. to 6 p.m.

45001 Ford Road at  
Canton Center Road  
Adjacent to Meijer Thrifty Acres

USE OUR  
LAYAWAY PLAN

FREE  
GIFT WRAPPING

FREE  
ALTERATIONS

**L. HITCHCOCK**

*Bicentennial*

**Sale**

Abington Tea Wagon  
28" high, 30" x 20"  
leaves down, 30" x 36"  
leaves up. Reg. \$259.95  
**SALE \$199.95**

Jewel Table  
34" round, 20 1/4" high  
Reg. \$94.95  
**SALE \$39.95**

Fanot Side Chair  
Reg. \$67.95  
**SALE \$49.95**

Connecticut Rocker  
Reg. \$123.95  
**SALE \$97.50**

Butterfly Table  
22" high, 21" x 11"  
leaves down, 21" x 25"  
leaves up. Reg. \$114.95  
**SALE \$89.95**

**SAVE 20% - 25% on**

**Famous HITCHCOCK FURNITURE**

\*mfrs. sugg. retail prices

The excellence of Hitchcock Craftsmanship is yours now at very special sale prices on these selected pieces from Hitchcock's time honored line of handcrafted traditional furniture for every room of your home.

**SAVE \$100 ON THIS FIVE PIECE SET . . .**

Apprentice Table  
29" high, 33" x 23" leaves down,  
33" x 42" leaves up with four  
Country Side Chairs. Reg. \$468.95  
Now on SALE: **\$368.95**

Table separately, Reg. \$216.95  
SALE: **\$169.95**

Chair separately, Reg. \$63.95  
SALE: **\$49.95**

**Colonial House**

19532 W. McNICHOLS RD. EAST OF EVERGREEN  
**KE 2-7900**

OPEN MON., THURS. & FRI. 'TIL 9 P.M.



# Church Bulletin

**ST. TIMOTHY PRESBYTERIAN CHURCH**, 16700 Newburgh, Livonia, has appointed Terry Cherry, former staff member of the voice of Christian Youth, as their part-time youth director.

Cherry is a recent graduate of the University of Michigan and will be responsible for developing and leading the junior and senior youth groups of the church. He also will develop new ministries for junior age young people and post high school young people.

**WARD UNITED PRESBYTERIAN CHURCH**, Six Mile and Farmington Road, Livonia, will honor Dr. Donald G. Lester, executive presbyter for the Presbytery of Detroit, as guest speaker at the 9:30 and 11 a.m. worship services on Sunday, Oct. 31.

Dr. Lester is responsible for the administrative work carried out on behalf of the churches in this area. He has served as pastor of churches in Grand Rapids, West Virginia, Ohio, and Pennsylvania. He has written more than 30 pamphlets and books. Ward United Presbyterian Church will also present the Everyday People, a group of 14 Anderson College students from Anderson, Ind., in a concert at 7 p.m. on Sunday.

**BETHEL BAPTIST TEMPLE**, 29475 W. Six Mile, Livonia, will hold revival services beginning on Wednesday, Nov. 3 through Sunday, Nov. 7.

The guest speaker will be Rev. William Fitzwater from Grand Rapids.

**UNITED ASSEMBLY OF GOD**, 42021 E. Ann Arbor Trail, Plymouth, will present a trio of nationally-known gospel artists, the Goodtime Singers, in a musical concert of praise and worship at 7:30 p.m. on Friday, Oct. 29, and Saturday, Oct. 30, and at 11 a.m. and 6:30 p.m. on Sunday, Oct. 31.

The group was formed by Jim Loving, a former staff member for Ball State University's Department of Journalism, Muncie, Ind., and has spent thousands of hours in rehearsal, in recording studios, and in prayer, to perfect a flawless music performance which has touched the lives of many people.

The popular team, has recorded 14 albums.

**ST. EDITH CATHOLIC CHURCH**, 15089 Newburgh, Livonia, will continue its HELP (Help Everyone Love People) series with a talk on "Prayer in our Life" by Sister Mary Ellen Sheehan, professor of theology at St. John Seminary in Plymouth, at 9:30 a.m. Wednesday, Oct. 27.

**ST. EDITH CATHOLIC CHURCH**, 15089 Newburgh, Livonia, will present a program on drug awareness at 8 p.m. on Tuesday, Nov. 2.

Sgt. Alfred Emrick of the Livonia Police Department will tell to parents about drug awareness and will use a drug demonstration kit.

This special interest program is open to all parents.

**REDFORD BAPTIST CHURCH**, located at Grand River and Seven Mile Road, Redford Township, will offer three classes for people who made decisions at the Billy Graham Crusade and for those desiring information on the teachings of the Bible regarding Christian life at 10:45 a.m. and 4:15 p.m. beginning Sunday, Oct. 31.

The classes will meet on hour a week for six weeks and will be instructed by Dr. Gordon Schroeder and Mrs. Jean Stiles. The program will include classes for children 14 years and older, young people and adults.

**LAKE POINTE BIBLE CHAPEL**, 42150 Schoolcraft, Plymouth, will present Detroit police officer Bob Collinash in a special two-hour meeting for young people in the fourth to 12th grades, beginning at 6:30 p.m. Tuesday, Nov. 2.

Collinash, who has been on the force for five years and is stationed in the downtown area first precinct, will bring his squad car to the church and tell the gathering of his experiences as a Christian cop.

**PLYMOUTH WESLEYAN CHURCH**, Five Mile and Bradner, will present the Gospel Troubadours of Pan-American Ministries, East Lansing, in a musical performance at 6 p.m. Sunday, Oct. 31.

The troubadours are a group of young people who express their faith with standard as well as contemporary gospel music using piano, harp, cordovox, flugelhorn, flute and tambourine.

**GRAND RIVER BAPTIST CHURCH**, 34500 Six Mile Road, Livonia, will present the 19-voice youth choir of Covenant Baptist Church of Detroit at 7 p.m. on Sunday, Oct. 31.

The choir will sing, "Celebrate Life," which is a musical story of Jesus in simple, dramatic form which communicates to young and old alike.



Helen Thomas (left), Richard Weed and Dorothy Day have leading roles in the production of "Anything Goes" in Rosedale Gardens Presbyterian Church of Livonia Nov. 4-7 (Staff photo by Bob Woodring)

## 'Anything Goes' at Rosedale

"Anything Goes," the fast-moving comedy Cole Porter wrote 40 years ago, will go on stage in Rosedale Gardens Presbyterian Church next weekend.

Helen Thomas will be in the role of evangelist-turned-night club owner made famous by Ethel Merman, and Richard Weed and Dorothy Day are playing the parts of gangster and moll.

They will join a bevy of local singers in the action that takes place aboard a luxury steamship and includes such famed musical numbers as "Friendship," "Blow, Gabriel, Blow," "I Get a Kick Out of You," and the title song.

Four performances are planned, at 8 p.m. Thursday, Friday and Saturday, Nov. 4-6, and at 4 p.m. Sunday, Nov. 7. Tickets are \$2 for adults and \$1 for children. They may be reserved by calling the church office, 422-0494, or Vera Bascom, 422-8640.

Martha Kuykendall is directing the musical, and the cast also includes Hank Fuchs, Marilyn Hirtzel, Steve Peterson, Sue Trisch, Bettie Runyan, Jo Caskey, Caroline Dunphy and Jeanne Stanley.

Others are Bill Dunphy, Mahlon Kiscaden, Dick Burgess, Dave Culler, Merrill

Thomas, Dorothy Hopp, Linda Weed, Janet Riemenschneider, George and Joyce Jewell, Barbara Hillier, Diane Folsom, Mark and Lori Murray, Millie Everson.

Sets are designed by Caroline Dunphy and Lori Murray has choreographed the show. Barbara Burgess is rehearsal accompanist and Shirley Harden will conduct the

### HEAR THE GOODTIME SINGERS

In Person

at

United Assembly of God

42021 E. Ann Arbor Trail  
Plymouth, Michigan

Friday & Saturday

October 29-30

7:30 P.M.

Sunday, October 31

11:00 A.M. & 6:30 P.M.

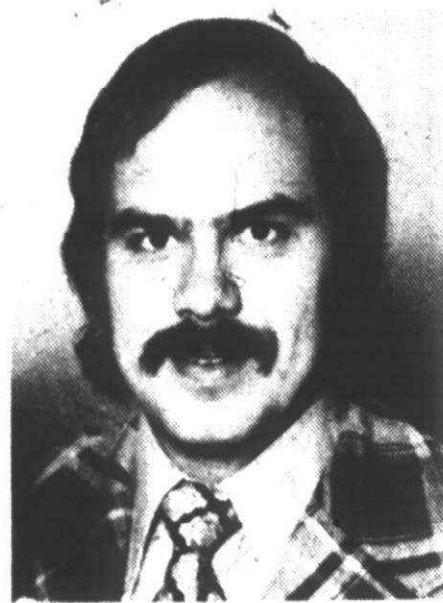

TERRY CHERRY



DONALD LESTER

## Your Invitation to Worship

### ASSEMBLIES OF GOD

**CHRISTIAN COMMUNITY ASSEMBLIES OF GOD CHURCH**  
41355 SIX MILE ROAD  
NORTHVILLE, MICH. 48167  
Ministers  
Irving M. Mitchell, Pastor  
John M. Shortness DCE

#### SUNDAY SERVICES

CHURCH SCHOOL 9:45

11:00 a.m.

"WHO AM I ANYHOW"

7:00 p.m.

"EVANGELIZE NOW!"

Nursery Provided for all Activities

348-9030

**LIVONIA ASSEMBLY OF GOD**  
33015 W. 7 Mile  
Daniel DeKonty, Pastor  
Sunday Services 10 A.M. 11 A.M. 7 P.M.

#### Wednesday

Family Night 7:30 P.M.

**BETHEL MISSIONARY ASSEMBLY OF GOD**  
8900 Middlebelt  
North of Joy Rd.  
GA 1-9140 261-1957  
SUNDAY SERVICES  
9:45 A.M. 10:35 A.M. 6:30 P.M.  
Wednesday Service 7:30 P.M.  
Pastor J.J. Traub

### UNITED METHODIST

#### ALDERSGATE UNITED METHODIST CHURCH

(Redford Township)  
10000 Beech Daly Road  
Between Plymouth and West Chicago  
937-3170

Sr. Minister: Wm. G. Wager  
Assoc. Minister: David K. Koski  
Dir. of Education: Sharon Cornell  
Minister of Music: Ruth Hadley Turner

Morning Worship & Sunday School  
9:30 A.M. 11:00 A.M.

(Nursery Care Will Be Provided)

**PLYMOUTH UNITED METHODIST**  
45201 N. Territorial Rd.  
(300 yards west of Sheldon)  
MINISTERS  
Samuel F. Stout  
Dwayne Lee Kellogg  
Frederick C. Vosburg  
SUNDAY SCHEDULE  
9:30 A.M. Church School  
10:00 A.M. Church School  
(Nursery thru Adults)  
11:00 A.M. Worship & Church School  
(Nursery thru 6th Grade)  
6:30 P.M. Senior High Youth  
453-5280 453-5285

#### CLARENCEVILLE UNITED METHODIST

20900 Middlebelt, Livonia

Pastor Gerald Fisher 474-3444

9:00 a.m. First Worship Service

10:15 a.m. The Church School

11:15 a.m. Second Service of Worship

6:30 p.m. Youth Meetings

7:30 p.m. Sunday Evening Service

7:30 p.m. Wed. The Mid-West Service

Nursery Provided at All Services

### ACCEPT OUR INVITATION



To Attend Our Beautiful New Sanctuary  
Join Us in Sunday School  
& Church this coming Sunday

9:45 am Sunday School

DEAF WORK

11:00 am PASTOR E. W. RAIMER

CHILDRENS CHURCH

7:00 pm PASTOR E. W. RAIMER

JESUS LOVES YOU AND SO DO WE

TRI-CITY ASSEMBLY OF GOD

2100 HANNAN ROAD, WAYNE, MICH.

North of Michigan Ave.

Edward W. Raimer, Pastor

Serving Wayne, Westland and Canton

721-6832

**UNITED ASSEMBLY OF GOD**  
42021 Ann Arbor Trail, Plymouth  
David H. Krist, Pastor  
422-6000 Home Church-453-4530

10:00 a.m. SUNDAY SCHOOL  
11:00 a.m. MORNING WORSHIP  
6:30 P.M. EVENING  
WED. 7:30 P.M. FAMILY NIGHT

NURSERY PROVIDED AT ALL SERVICES

2100 HANNAN ROAD, WAYNE, MICH.

North of Michigan Ave.

Edward W. Raimer, Pastor

Serving Wayne, Westland and Canton

721-6832

721-6832

721-6832

721-6832

721-6832

721-6832

721-6832

721-6832

721-6832

721-6832

721-6832

721-6832

721-6832

721-6832

721-6832

721-6832

721-6832

721-6832

721-6832

721-6832

721-6832

721-6832

721-6832

721-6832

721-6832

721-6832

721-6832

721-6832

721-6832

721-6832

721-6832

721-6832

721-6832

721-6832

721-6832

721-6832

721-6832

721-6832

721-6832

721-6832

721-6832

721-6832

721-6832

### LUTHERAN CHURCH (IN AMERICA)

**EPIPHANY LUTHERAN CHURCH**  
Lutheran Church in America  
41390 Five Mile Road  
453-8807  
(One Mile West of Haggerty Rd.)  
Fred Prezioso, Pastor 453-1191  
Morning Worship 10:30 A.M.  
Nursery Provided

**CHRIST THE KING**  
9300 Farmington Road  
The Rev. John A. Root 454-2906  
WORSHIP SERVICES 11:00 A.M.  
8:15 A.M. CHURCH SCHOOL 9:30 A.M.

**HOLY CROSS**  
30650 West Six Mile  
Pastor William C. Lindholm 464-3908  
Worship Church School and Nursery  
9:30 and 11 a.m.

**St. Michael Lutheran Church**  
James Gallimore Elementary School  
Sheldon Rd. near Joy Rd.  
in Canton Twp.  
456-3333  
Pastor Robert Schacht  
Worship Service 10:00 a.m.  
Sunday School 11:00 a.m.

**ST. JOHN'S**  
13542 Mercedes, Redford 538-2660  
(1 block E. of Inkster, 1 block S. of Schoolcraft)  
Robert G. Johnson, Pastor  
Sunday Services  
9:30 a.m. Worship, Sunday School;  
Nursery provided for  
pre-school children  
11:00 a.m. Worship

**BETHLEHEM LUTHERAN CHURCH**  
35300 Eight Mile Rd., Farmington Hills  
EINO M. TUORI, PASTOR  
474-2579  
Worship & Sunday School  
10:30 a.m.

### LUTHERAN WISCONSIN SYNOD

**Wisconsin Evangelical Lutheran Churches**

**WISCONSIN LUTHERAN**  
Radio Hour WILD A.M. 109C  
Sunday 10:00 a.m.

In Livonia:  
St. Paul's Ev. Lutheran Church  
17816 Farmington Rd.  
Pastor Wilfred Koopman 261-8759  
Worship Services 8:30 & 11:00 a.m.  
Sunday School 9:45 a.m.

In Plymouth:  
St. Peter's Ev. Lutheran Church  
1243 Penniman Avenue  
Pastor Leonard Koopman 453-3393  
Worship Services 8:30 and 10:30 a.m.  
Sunday School 9:15 a.m.

In Redford Township:  
Lola Park Ev. Lutheran Church  
14750 Kintoch  
Pastor Edward Zeil 332-8555  
Worship Services 8:30 and 11 a.m.  
Sunday School 9:45 a.m.

In Westland:  
Our Savior Ev. Lutheran Church  
Warren at Farmington Rd.  
Pastor Jack A. deRuiter 427-8119  
Divine Worship 10:00 A.M.  
Sunday School 9:15 A.M.

### CHURCHES OF CHRIST

**KENWOOD CHURCH OF CHRIST**  
20200 Merriman, Livonia  
South of 8 Mile Road  
478-8222  
Darrell L. Dean, Minister  
Cliff Woodrum, Minister of Education & Youth  
SUNDAY SERVICES  
Bible School 9:45 A.M.  
Morning Worship 11:00 A.M.  
Christian Hour on WBBG 10:45 A.M.  
Evening Service 6:30 P.M.  
Hour of Power: 7:30 P.M.

**MEMORIAL CHURCH OF CHRIST (Christian Church)**  
35475 Five Mile Road—421-5722  
MARK MCILVREY, Minister  
CHUCK EMMERT, Youth Minister  
Bible School (for all ages) 9:30 a.m.  
Morning Worship 11:00 a.m.  
Evening Worship and Youth Meetings 8:30 p.m.

**LIVONIA**  
15431 Merriman Rd.  
SUNDAY WORSHIP  
11:00 A.M.  
Bible School 10:00 A.M.  
Wed. 7:30 p.m. Worship  
Wayne Baker, Minister  
427-8743

**GARDEN CITY**  
1657 Middlebelt Rd.  
SUNDAY WORSHIP  
11 a.m. and 6 p.m.  
Bible School 10 a.m.  
Wed. 7:30 p.m. Worship  
Hobart E. Ashby, Minister  
422-8880 or 251-1694

See Herald of Truth  
TV Channel 20 Sunday 9:30 a.m.  
Call or Write for  
Free Correspondence Course

### CHRISTIAN SCIENCE

**FIRST CHURCH OF CHRIST SCIENTIST Farmington**  
33321 Grand River  
Sunday Service 10:30 a.m. Sunday School 10:30 a.m.  
Wednesday Evening Testimony Meeting 8:00 p.m.  
Child Care Room  
New Reading Room location 33321 Grand River  
Monday-Saturday 10:00 a.m.-5:00 p.m.  
Friday Eve 7:00 p.m.-9:00 p.m.  
ALL ARE WELCOME

**FIRST CHURCH OF CHRIST SCIENTIST, PLYMOUTH**  
1100 W. Ann Arbor Trail  
Sunday Service 10:30 a.m.  
Sunday School 10:30 a.m.  
Wednesday Evening Testimony Meeting 8:00 p.m.  
Child Care Room  
Reading Room Location 10:00 a.m.-5:00 p.m.  
Mon-Sat 10:00 a.m.-5:00 p.m.  
Fri Eve 7:00 p.m.-9:00 p.m.  
ALL ARE WELCOME

**FOURTH CHURCH OF CHRIST SCIENTIST**  
24400 W. Seven Mile (near Telegraph)  
HOURS OF SERVICE  
11:00 A.M.  
SUNDAY SCHOOL  
11:00 A.M.  
Nursery Care Provided  
WEDNESDAY TESTIMONY MEETINGS 8 P.M.

### CHRISTIAN CHURCH

(Disciples of Christ)  
**LIVONIA CHRISTIAN CHURCH**  
William H. Mass, Minister  
30075 7 Mile Rd.  
476-5975  
CHURCH SCHOOL 9:45 A.M.  
MORNING WORSHIP 11:00 A.M.  
FELLOWSHIP 12:00 NOON

### EPISCOPAL

**Saint Andrews, Livonia**  
16360 Hubbard Road  
421-8451  
Sunday Worship  
8:00 A.M. Holy Communion  
9:00 A.M. Family Service  
10:00 A.M. Classes  
11:00 A.M. Family Service  
7:30 P.M. Holy Communion

**Saint John's, Plymouth**  
574 S. Sheldon Road 453-0190  
WEDNESDAY HOLY EUCHARIST  
10:00 A.M. HOLY EUCHARIST  
8:00 A.M. HOLY EUCHARIST  
9:30 A.M. HOLY EUCHARIST  
10:00 A.M. HOLY EUCHARIST  
Church School & Nursery

**ST. DAVID'S GARDEN CITY**  
27500 Marquette (N. Inkster Rd.)  
427-3820  
SUNDAY HOLY EUCHARIST 8:00 a.m.  
SUNDAY FAMILY WORSHIP 10:00 a.m.  
HOLY EUCHARIST 1st & 3rd Sun  
MORNING PRAYER 2nd & 4th Sun

**ST. MARTIN'S EPISCOPAL CHURCH**  
24699 Grand River Avenue Detroit  
Near Seven Mile Road  
Rev. Robert L. Miller Rector  
SUNDAY SERVICES: 8:00 & 10:00 A.M.  
CHURCH SCHOOL & NURSERY 10 A.M.  
Call office for further information  
533-3600

**Holy Spirit, Westland**  
34645 Cowan Rd.  
261-8460 or 525-9145  
8:30- Holy Eucharist  
9:30- Christian Education for all  
Ages  
10:30- Holy Eucharist and Sermon

### AMERICAN LUTHERAN

**CHRIST LUTHERAN**  
14350 Worman Road Redford  
Rev. Jerry Stroud  
WORSHIP SERVICE 10:00 A.M.  
SUNDAY SCHOOL (For all ages) 11:15 A.M.  
Nursery Provided

**FIRST CHURCH OF CHRIST SCIENTIST Farmington**  
33321 Grand River  
Sunday Service 10:30 a.m. Sunday School 10:30 a.m.  
Wednesday Evening Testimony Meeting 8:00 p.m.  
Child Care Room  
New Reading Room location 33321 Grand River  
Monday-Saturday 10:00 a.m.-5:00 p.m.  
Friday Eve 7:00 p.m.-9:00 p.m.  
ALL ARE WELCOME

**TIMOTHY LUTHERAN CHURCH, ALC**  
8820 Wayne Road at Joy 427-2290  
George A. Fleischer, Pastor  
WORSHIP SERVICES  
8:30 A.M. • 9:30 A.M. • 11:00 A.M.  
BIBLE SCHOOL 9:30 A.M.

### APOSTOLIC

**APOSTOLIC CHURCH OF JESUS CHRIST**  
993 N. HOLBROOK, PLY.  
455-4861 334



# Why he's leaving the ministry

By MARGARET MILLER

A Livonia clergyman, forsaking the ministry for the furniture business, thinks it likely that factors that led to his decision may spell continued problems for churches in the liberal strain.

These are the churches, according to the Rev. R. Paul Koons, who will leave Nativty United Church of Christ at the end of this month, which seek through their programs a wider ministry, and dealing with problems of the world.

"I begin to think," he said, "that such a church is not what a large number of people are looking for, and maybe it's not what they can handle right now."

"People have so many problems—family, school, the increase of crime—and all these things are pressing in on them, so maybe they don't want a church that tells them they have to minister to other people's problems."

"Maybe they want a church that just ministers to them and their problems. I know it has to do that, but that can take a lot of energy, both on the part of the clergy and the laymen, and for many it's hard to see that one way to handle our own problems is to get involved in those of others."

KOONS SAID his decision to leave the ministry, based on long deliberation, carried in it these theological considerations along with a desire to move his family to a small town and a wish for more regular working hours.

"In part, my decision was based on the inability to accomplish the things I thought

I ought to be accomplishing as a pastor," he wrote to his congregation in the church publication "Our Father's Business."

There was the added feeling, he went on in the letter, that "my own theological understanding is different from that of many people," and thus "it has become increasingly difficult to minister individually and corporately under those circumstances."

THE DEPARTING pastor, elaborating on that point in an interview, said he sees today "a church that seeks to exist for itself."

"That's important," he conceded, "to be effective, people must get themselves together."

"But it leaves little time and energy for dealing with other things—things like hunger, school systems in deep trouble in the suburbs as well as the city, and other so-called mission problems."

He said that for him this led to a theological problem because "it seems to me that the churches that have time and money to do these things—and there are some—tend to be the conservative ones from a theological viewpoint."

"My problem is not with their ability to do things but in the fact that their theology is not the kind of theology that would be helpful to me. It's not where I am."

KOONS EMPHASIZED that it was not specifically Nativty Church that led to his feelings and added that "a lot of what happened is me."

"I have tried three kinds of ministries," he explained, "in a very small town, as part of the staff of a large congregation and in the suburban setting here, and I realized I did not want to pursue my career in any of them."

"But I've talked to colleagues about this, and while many seem to feel the same problems, not many make the decision I have."

"One told me: 'I have the same kinds of frustrations and feelings, but it's part of me; that's what I thrive on.'"

Koons added that when he started urging people at the end of the summer to get back into the habit of church attendance and bringing pledges up to date he realized that "I don't like pleading; I really don't."

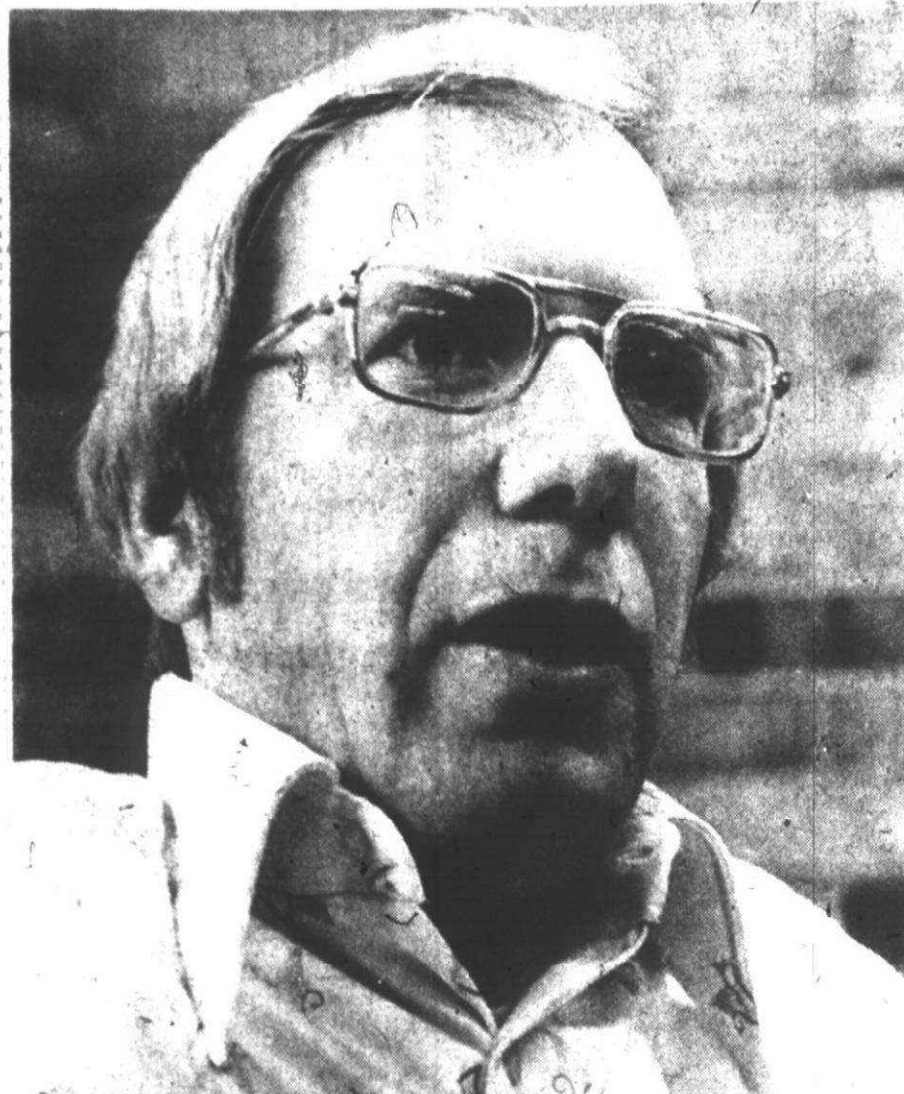

The Rev. R. Paul Koons talks about why he had decided to leave his work as a minister. (Staff photo by Art Emanuel)

## INSTRUCTION CLASSES FOR GRAHAM CRUSADE FOLLOW-UP

Persons making decisions at Graham Crusade and others desiring further information on the Christian life are welcome to attend the Instruction Classes in our church:

Classes begin Sunday, October 31st (6 sessions) 10:45 A.M. and 4:15 P.M. for youth and adults 4:15 P.M. for children.

**REDFORD BAPTIST CHURCH**  
Grand River and Seven Mile  
Phone 533-2300

## Bazaar to feature plants, crafts

Early Christmas shoppers will be able to pick up Yule items, crafts, plants and fresh baked goods at a bazaar sponsored by the Willow Creek Co-op Nursery Friday, Saturday and Sunday, Oct. 29-31.

The event will take place in the Westland Shopping Center from 10 a.m. to 9 p.m. Friday and Saturday and from noon to 6 p.m. Sunday.

## Getting settled made simple.

New town dilemmas fade after a WELCOME WAGON call.

As your Hostess, it's my job to help you make the most of your new neighborhood. Our shopping areas. Community opportunities. Special attractions. Lots of facts to save you time and money. Plus a basket of gifts for your family. I'll be listening for your call.

Welcome Wagon

IN OAKLAND COUNTY CALL  
**961-7750**

IN WAYNE COUNTY CALL  
**425-5060 283-8333**

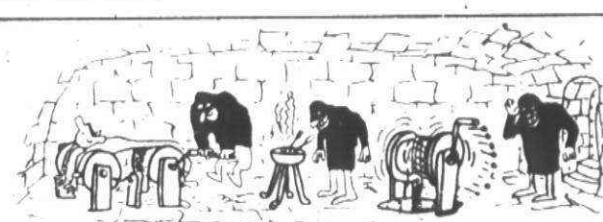

If Going to Church Isn't a Pleasant Experience  
Perhaps You're Sitting in the Wrong Pew!

## MEMORIAL CHRISTIAN CHURCH

35475 Five Mile Rd.  
Livonia 464-6722



(See Directory for Schedule of Services)

## Your Invitation to Worship

### BAPTIST

**CALVARY BAPTIST CHURCH**  
43065 Joy Road  
PLYMOUTH  
453-6749 455-0022

"A Vibrant Fellowship With Your Family in Mind"

9:45 A.M. & 11:00 A.M.

**"WORLD MISSION CONFERENCE?"**

6:00 P.M.

**MISSION CONFERENCE THEME**  
"TIME IS RUNNING OUT"

**WINGS OF TRUTH**  
WMU2 FM 103.5  
5:30 a.m. & 5:00 p.m.

**REGULAR SERVICES**  
SUNDAY  
9:45 & 11:00 WORSHIP  
6:00 P.M. EVENING EVANGEL

**FAMILY NIGHT**  
Wednesday  
7:00 P.M.  
Nursery at All Adult Services

REV. PAUL TWIGG  
DIRECTOR OF FUMSPIRATION  
COME HEAR ABOUT THIS EXCITING PROGRAM

**SUNDAY 6:00 P.M.**  
**CENTRAL BAPTIST TEMPLE**  
INDEPENDENT • FUNDAMENTAL  
670 CHURCH (455-7711) PLYMOUTH  
Call For Free Transportation

**SUNDAY SCHOOL 9:30 A.M.**  
**MORNING SERVICE 10:30 A.M.**  
REV. PAUL TWIGG  
DIRECTOR OF FUMSPIRATION  
SPEAKING AT 9:30 & 10:30 SERVICE  
**YOUTH IN ACTION 5:00 P.M.**  
James O. Jenkins, Youth Director  
Dr. Stan Jenkins, Pastor

**FAMILY HOUR OF POWER**  
WEDNESDAY 7:00 P.M.  
A TIMELY BIBLE STUDY  
Nursery Open for all Services

**A CHURCH THAT PREACHES WHAT THE BIBLE TEACHES**

**FIRST BAPTIST CHURCH OF FARMINGTON**  
Richard Duncan, Pastor Phone 474-0350

33400 SHIAWASSEE  
GRAND RIVER FARMINGTON ROAD

SUNDAY SCHOOL ..... 9:45 a.m.  
MORNING WORSHIP ..... 11:00 a.m.  
EVENING SERVICE ..... 6:00 p.m.  
WEDNESDAY BIBLE STUDY ..... 7:00 p.m.

**BETHEL BAPTIST TEMPLE**  
29475 W. Six Mile, Livonia

H.L. Petty  
Pastor

525-3664  
OR  
261-9276  
CALL FOR FREE TRANSPORTATION

**INDEPENDENT BAPTIST BIBLE FELLOWSHIP CHURCH**

Sunday School ..... 10:00 a.m.  
Morning Worship ..... 11:00 a.m.  
Evening Service ..... 7:00 p.m.  
Wednesday Service ..... 7:30 p.m.

**NEWS RELEASE**  
OCT. 24 11am  
"MARY HAD A LITTLE LAMB"  
NOV. 3 - 7 REVIVAL  
REV. WILLIAM FITZWATER

"A Church That is Concerned About People"

**MAIN STREET BAPTIST CHURCH**  
Affiliated with  
Southern Baptist Convention  
9451 Main Street, Plymouth  
453-4785

The Rev. H. Thweatt, Pastor 722-7395

Sunday School ..... 9:45 a.m.  
Morning Worship ..... 11:00 a.m.  
Baptist Training Union ..... 6:30 p.m.  
Evening Service ..... 7:30 p.m.  
Wednesday Service ..... 7:00 p.m.

**DEAF MINISTRY**

**LIVONIA BAPTIST CHURCH**  
Affiliated with  
Southern Baptist Convention  
32940 Schoolcraft 422-3763  
2 Blocks East of Farmington Road  
Pastor Elvin L. Clark

Sunday School ..... 9:45 a.m.  
Morning Worship ..... 10:45 a.m.  
Baptist Training Union ..... 6 p.m.  
Evening Worship Hour ..... 7 p.m.  
Wednesday Service ..... 7 p.m.

**WARD UNITED PRESBYTERIAN CHURCH OF LIVONIA**  
FARMINGTON ROAD & SIX MILE ROAD  
422-1150

**REFORMATION SUNDAY**  
9:30 & 11:00 a.m. Worship & Sunday School

**"A SAINT - NO HALO"**  
Dr. Donald G. Lester  
Executive Presbyter - Presbytery of Detroit

7:00 p.m.  
**"Everyday People"**  
A Vocal & Instrumental Group from Anderson College

Wednesday School of Christian Education  
Family Dinner 6 p.m. Classes & Choirs 7 p.m.

9:30 Sun. Service Broadcast  
WBFG-FM 98.7

Nursery Provided for all Services

**ROSEDALE GARDENS PRESBYTERIAN CHURCH**  
Hubbard at West Chicago  
422-0494

9:00 A.M. WORSHIP  
"Be Sunny and Share"  
Rev. Robert M. Taylor

11:00 A.M. CHURCH SCHOOL  
Classes for Handicapped  
Pastors: Robert M. Taylor, Donald R. Elly  
Music: Shirley E. Harden, Steven Spoon

**ST. TIMOTHY PRESBYTERIAN CHURCH**  
People Caring For People

9:30 A.M. Family Worship Service  
10:30 A.M. Coffee Fellowship  
10:45 A.M. Church School  
11:00 A.M. Second Service

(Nursery Care)  
NEWBURGH RD.  
(Just South of Six Mile)  
Rev. E. Dickson Forsyth  
Minister  
John Roberts  
Music & Choir Director  
Call 464-8844

**ST. PAUL'S UNITED PRESBYTERIAN CHURCH**  
27475 Five Mile Rd. (at Inkster) 422-1470

9:30 & 11 am  
**"IT'S MOVIE TIME"**  
Dr. Whittedge  
SUNDAY 7:30 Senior High Youthfellowship  
THURSDAY 7:30 Junior High Youthfellowship

W. F. Whittedge, Charles M. Webster and Robert G. Cox, Ministers

**Grace Baptist Church of Canton**  
44240 MICHIGAN AVE. Corner of Sheldon Road  
PHONE 397-2900

**HERITAGE WEEK BIBLE CONFERENCE**  
Rev. Holmes Moore  
of St. Louis, Mo.  
Preaching Oct. 21-23 at 7 p.m.  
Sunday Oct. 24 11 a.m. & 6 p.m.  
"The Doctrine of Grace"  
NURSERY PROVIDED

**UNITED BAPTIST CHURCH**  
236 MIDDLEBELT, GARDEN CITY, MICHIGAN  
PASTOR: ROGER STOMBAUGH  
421-2373

**EVERYONE WELCOME**

OCTOBER 24  
**MARTIN FAMILY GOSPEL SINGERS**  
10 am & 7 pm

"AN OLD FASHIONED FRIENDLY CHURCH"

Sunday School ..... 10:00 A.M.  
Morning Worship ..... 11:00 A.M.  
Evening Worship ..... 7:00 P.M.  
Wednesday ..... 7:30 P.M.  
W.M.U.Z. 103.5 FM SAT. 1:00 P.M.

INDEPENDENT FUNDAMENTAL SOUL WINNING

Have you tried the new Livonia  
**GRAND RIVER BAPTIST CHURCH**

"Giving the word of life at the tree of life!"  
34500 Six Mile Rd., West of Farmington Rd.  
9:30 Family Sunday School  
10:45 Praise and Worship  
7:00 "The Living Christ Hour"  
7:00 Wed. Prayer & Bible Study

Pastor Dr. Wilbert D. Gough 261-8950  
Mr. Dean Borth 425-1085

**"DISCOVER THE DIFFERENCE"**  
at  
**BEREAN BIBLE CHURCH**  
35375 Ann Arbor Trail, Livonia  
(Between Wayne & Newburgh)

Roland F. DeRenzo, Pastor  
425-5585 522-9386

• BIBLE SCHOOL ..... 9:45 A.M.  
• MORNING WORSHIP ..... 11:00 A.M.  
• EVENING SERVICE ..... 7:00 P.M.  
• WEDNESDAY SERVICE ..... 7:00 P.M.  
W.Y.F.C. 1520 A.M. SUN ..... 8:00 A.M.

**Community Baptist Church**  
28237 W. Warren  
Garden City  
Rev. James B. Allen, Pastor

Sunday School ..... 10:00 a.m.  
Sunday Morning Service ..... 11:00 a.m.  
Sunday Evening Service ..... 7:00 p.m.  
Mid-Week Prayer Service ..... 7:30 p.m.

**UNITY**

**UNITY OF LIVONIA**  
28660 Five Mile  
421-1760  
Sunday 9:15 & 11:00 A.M.  
Dial-a-positive thought 261-2440

**Grace Baptist Church of Livonia**  
28440 Lyndon Office 425-6215

**REV. CURRY THOMAS, Pastor**  
Sunday School 10:00 A.M. Primary Church 11:00 A.M.  
Church Service 11:00 A.M. Junior Church 11:00 A.M.  
Evening Service 6:00 P.M.

**UNITED CHURCH OF CHRIST**

**SALEM UNITED CHURCH OF CHRIST**  
Oakland at Grand River, Farmington

Sunday School at 9:00 A.M.  
Worship Service 10:15 a.m.  
Church Office GR 4-6860 Parsonage GR 6-0487  
Carl M. Schultz, Minister

**PLYMOUTH FIRST UNITED PRESBYTERIAN CHURCH**  
701 Church St. 453-6454

Philip Rodgers Magee, Minister  
Theodore D. Taylor II, Associate  
Henry J. Walsh, Emeritus

WORSHIP SERVICE ..... 9:30 A.M. & 11:00 A.M.  
CHURCH SCHOOL ..... 9:30 A.M. & 11:00 A.M.  
(Church School for all Ages at 11:00 A.M.)  
Nursery thru Kindergarten ..... 9:30 A.M.

**GENEVA UNITED PRESBYTERIAN**  
SHELDON RD.  
NORTH OF FORD RD.  
CANTON TOWNSHIP

Rev. Jeffrey S. Goldsmith

innovative contemporary meaningful  
10:00 A.M. WORSHIP & CHURCH SCHOOL  
459-0013/453-1664

**ORTHODOX**

**ST. MICHAEL'S ORTHODOX CHURCH**  
26355 W. Chicago Rd.  
Redford Twp. 48239  
937-2120

Rt. Rev. Michael E. Barna, Pastor  
Divine Liturgy-Sunday 10:00 A.M.  
Divine Liturgy-Holidays 10:00 A.M.  
Saturday Vespers  
Sunday School-Sunday 9:45 A.M.

Come and Worship with Us!

**CHURCH OF THE SAVIOR**  
38100 Five Mile Rd.  
SUNDAY SCHOOL 10:45 A.M.  
MORNING WORSHIP 9:30 A.M.

主日崇拜 10:45 晨間敬拜 9:30  
Chinese Bible Study-1st & 3rd Fri. 6 P.M.  
484-1082

Rev. Ronald Van Der Werf, Pastor  
Rev. Moody Yap, Minister of Evangelism

**SEVENTH DAY ADVENTIST**

**PLYMOUTH SEVENTH DAY ADVENTIST**  
4295 Napier Rd.  
between Warren & M-14  
Plymouth 455-3580

Saturday Services  
Bible Study Class ..... 9:30 a.m.  
Sermon ..... 11:00 a.m.

**FOR CHURCH ADVERTISING INFORMATION PLEASE CALL**  
261-8600, ext. 271



# Clubs in Action

Plymouth Branch, Woman's National Farm and Garden Association will meet for a noon casserole luncheon in the home of Mrs. Leo J. Calhoun. Members are asked to take a favorite salad or casserole and place setting of silver.

Helen Moyer and Chris Holprich, two local teachers who attended Higgins Lake Conservation School last year on grants from the club will be the guest speakers.

**MILLIONAIRE'S PARTY**

Members of the Canton Township Newcomers Club should make reservations before Oct. 27 for the millionaires party

planned for Nov. 13 at 8 p.m. in the Canton Township Recreation Hall on Michigan Ave.

Reservations can be made with Mrs. Thomas Cifrodella, 44001 Palisades Court. Reservations to non-members will be available after Oct. 27.

**PILGRIM GARDEN CLUB**

Members of the Pilgrim Garden Club will meet at 7:30 p.m. Oct. 28 in the library of Gallimore Elementary School. Guest speaker will be Thomas Chub whose subject will be "Creating an Indoor Garden Spot—Decorating with House plants."

**NOVI-NORTHVILLE PWP**

Novi-Northville Parents Without Partners is planning a weekend trip to Toronto Oct. 29 for members and prospective members. Reservations must be made in advance by calling 348-1892.

**EXNEWCOMERS CLUB**

Members and guests of the Exnewcomers Club are planning to attend a Red Wing-Cleveland hockey game Nov. 19. For reservations and further information call Joan Donovan (455-7040) or Mary Koltys (459-8495) by Nov. 1.

John Episcopal Church on Sheldon Road at Ann Arbor Trail.

Used uniforms for scouts of all levels will be bought and sold. Senior Troop 501 is handling the exchange.

**TOUR OF HISTORIC CHURCHES**

Eight of Ann Arbor's oldest downtown churches, all erected before 1900, will be open to the public Sunday afternoon, Nov. 7.

There is no admission charge and casual clothes are acceptable. Free parking is available.

Musical performances will be given in the churches.

The schedule is: St. Andrew's Episcopal Church (1869), 306 N. Division Street, open 1:30 - 4 p.m. Ann Arbor's oldest surviving church building; Gothic revival, designed by Gordon W. Lloyd. Interior has many memorial windows including one by Louis Comfort Tiffany. (No special music).

Grace Apostolic Church (1896), 632 North 4th Avenue, open 1:30-4 p.m.

St. Thomas Catholic Church (1899), 525 N. State Street, open 2 to 5 p.m. Imposing Romanesque Revival. Interior altered according to Vatican II guidelines. Gregorian chant at 2:30 p.m.

There are five other churches on the tour sponsored by the Ann Arbor Bicentennial Commission. For more information call the Bicentennial office (995-0500).

**MASTERPIECE AUCTION**

The Plymouth Children's Nursery will present its annual Masterpiece Auction at 6:30 p.m. Monday, Nov. 1 in East Middle School.

Guests are invited to enjoy refreshments and browse from 6:30-7. There will be small items for sale on display tables and the actual auction will begin at 7. All items are handmade. Masterpieces include doll furniture, decoupage plaques, afghans, knitted articles and Christmas decorations. All proceeds will go toward equipment for the school.

**GS LEADER TRAINING**

Last two training sessions for girl scout leaders and committee members will be Nov. 1 in First United Presbyterian Church of Plymouth on Church Street.

From 9:30 a.m. to noon the session will deal with troop activities and ceremonies. The afternoon session, from 12:30 to 3 p.m. will be a resume of the series and question and answer period.

Persons are asked to take sack lunches. Babysitting available.

**CANTON NEWCOMERS MEETING**

Members of the Canton Township Newcomers Club will meet Wednesday, Nov. 3 in the Mayflower Hotel. Hospitality will begin at 7:30 p.m. followed by dinner at 8.

Members of the club will be given mini-makeovers by representatives of the House of Glamour and Mayflower Beauty Salon.

New trends in hair fashions and makeup will be worn by six ladies chosen at the last meeting who had their makeovers prior to the dinner meeting. Six more will be chosen for on-the-spot glamour treatments.

Reservations can be made with Mrs. Thomas Cifrodella, 44001 Palisades Court.

**WELCOME WAGON CLUB**

Plymouth-Canton Welcome Wagon Club will meet at 7:45 p.m. Nov. 4 in the Plymouth Community Federal Credit Union, 500 S. Harvey Street.

Mrs. Jean LaForest of Masters of Dance Arts, Inc., Harvard Square in Canton Township will teach the members how to belly dance.

The club is open to residents of the Plymouth-Canton area.

**PLYMOUTH NEWCOMERS LUNCHEON**

Members of the Plymouth Newcomers Club will meet at noon Nov. 4 for lunch in the Northville Park Haus. Luncheon at 12:30 follows a half-hour hospitality session. For reservations at \$5 per person, call Sallee Burns (459-3988).

Deadline for reservations is noon Nov. 1. Those wishing babysitting service should call Kim Lee (453-1289) at least 24 hours in advance.

Jean Trumpley of Baskets and Bows shop in Plymouth will give a demonstration on holiday bows. Persons are asked to take along 2 1/2 yards of 1 1/2-inch ribbon if they wish to make a bow.

**BAZAAR & SMORGASBORD**

Cherry Hill Methodist Church will have its annual bazaar from 2-7:30 p.m. Nov. 4 in the church on Ridge Road near Cherry Hill.

The smorgasbord will be from 5-7:30 p.m. for a donation of \$3 per person. There will be a bake sale and homemade embroidered, knit, crocheted articles, dolls, plaques, towels, pillow cases and potholders.

**BICENTENNIAL BAZAAR**

Northville United Methodist Church, 777 W. Eight Mile Road will have a bazaar from 9 a.m. to 6 p.m. Nov. 5. Lunch will be served from 11 a.m. to 1 p.m.

Items for sale will include: homemade jams and jellies, baked goods, cheese, Christmas decorations, craft articles, stuffed toys, attic treasures, spiced pecans, corn husk and ribbon wreaths, candy, pine cone baskets, chili sauce, green tomato relish, dried flowers on wood, enamel flowers and hostess gifts.

**UNIFORM EXCHANGE DAY**

Girl Scout uniform exchange day will be from 1-3 p.m. Nov. 6 in the lobby of St.

women to join its golf league which will begin play in May, 1977. League plays Wednesday mornings at Hilltop Golf Club.

All levels of play are welcome. The league is not limited to club members. For information call Jackie La Chapelle, 455-7456.

**the Static Shop**  
for THANKSGIVING CENTERPIECES

at the Iron Gate Building  
638 PENNINGTON, PLYMOUTH, 455-0678  
Member Michigan State Florists Association

When you go to buy a clock, get more than the time of day.

Go to a clock specialist. Come to us. Which means, we must keep a big variety of them on hand. At our store, you don't have to pick your clock out of a catalog. And if you ask a question, we can answer it without writing the factory. In short, you get more than the time of day. You get our full clock service at very competitive prices.

**REPAIRS & SERVICE**

**NORTHVILLE Watch & Clock Shop**  
132 W. DUNLAP  
(1 Blk. North of Main Street)  
NORTHVILLE 349-4938

**CARPET CLEANING SPECIAL**

ANY SIZE LIVING ROOM **\$34<sup>95</sup>**

STEAM CLEANED  
ALL WORK DONE BY PROFESSIONALS

- AREA RUGS CLEANED IN OUR PLANT
- FURNITURE CLEANING
- STEAM CLEANER RENTALS AVAILABLE

**PLYMOUTH RUG CLEANERS 453-7450**

1175 STARKWEATHER PLYMOUTH

**Sale!**  
SAVE 20% on Colonial and Country Lamps and Fixtures.

Choose from a variety of styles and sizes!

**Aladdin's Lamp & Lighting**  
33220 W. Seven Mile 1 1/2 Blocks East of Farmington Rd.

478-2900

**ELECTION DAY SALE** NOW THRU TUES., NOV. 2

UP TO **1/2 OFF**

PRE-TEENS & JUNIORS  
EVERYTHING FROM JEANS TO DRESSES  
ALL 7-14 SIZES—1/2 OFF

**FASHIONS FOR GIRLS**  
276 SOUTH MAIN STREET  
PLYMOUTH 459-3920

HOURS: 10-5:30 MON.-THURS.  
10-9:00 FRIDAY  
10-5 SATURDAY

**fashions...**

**Sale of fall**

...a fine selection of fall sportswear and dresses from our regular stock is now reduced and available for your inspection...

**me and mr jones**

Mayflower Hotel, Plymouth

**Judge Dorothy Comstock Riley is judged "Outstanding" Retain for Court of Appeals**

**612 DOROTHY COMSTOCK RILEY**  
JUDGE OF COURT OF APPEALS

RETAIN JUDGE RILEY COMMITTEE

**3 CITIES ART CLUB**

Three Cities Art Club will meet at 8 p.m. Wednesday, Nov. 10 in the Plymouth Community Federal Credit Union, 300 S. Harvey Street, Plymouth.

Carolyn Dunthrey of Northville will give a demonstration on oils.

Members are asked to take along any piece of art they have done depicting a woodland scene. The meeting is open to all interested.

**BINGO-FEATHER PARTY**

Second annual Bingo - Feather Party sponsored by the Altar Society of Our Lady of Good Counsel Church will be in the school gym at 7:30 p.m. Nov. 18. Everyone invited.

**LAMAZE CLASSES**

Lamaze Childbirth Education Association of Livonia Inc. will hold classes during November and December in the following locations:

St. Mary Hospital, beginning Nov. 30 and Dec. 2; Schoolcraft Community College, Livonia, Nov. 13; Henry Ford Junior High School, Westland, Dec. 6.

Six-week classes should begin approximately eight to 12 weeks prior to delivery. Classes now are offered for couples expecting a caesarean section birth.

Call Kathy Gray (427-1040) to register. Classes are limited to 10 couples per class.

**GOLF LEAGUE**

Plymouth Newcomers Club is looking for

**DESIGN MIRROR**  
24" x 24" (overall)  
Yellow-Brown  
White-Red  
\$1700

**DECORATOR MIRRORS**  
Full wall Mirrors • Sliding Mirrored Closet Doors • Wide Selection of Framed Mirrors • Custom Glass Table Tops

**REFLECTIONS/SNOOTECTE**  
"The Ultimate in Mirrors and Glass"  
7 Mile & Farmington 476-8410

**The VILLAGE STRIPPER**  
455-3141

FURNITURE STRIPPING  
WOOD - METAL - WICKER  
PICK UP AVAILABLE

OPEN 10-4  
TUES. thru Sat. 140 E. LIBERTY  
OLD VILLAGE, PLYMOUTH

Bathrooms Can Be Beautiful... for the Holidays!

Bathrooms can be made beautiful with new plumbing fixtures to give an old-fashioned look or an ultra-modern appearance.

Let us assist you with the total change, from new fixtures in your bath to the finishing touches in the kitchen and service areas that can be beautifully transformed for the holidays!

**Long's Fancy Bath Boutique**  
DIVISION OF LONG'S PLUMBING  
190 E. Main Street • Northville • 349-0373

Hours: Mon. thru Thurs. 9-5:30, Fri. 9-9, Sat. 9-5

**Pantsuits and Coordinates**

See our collection of Pantsuits and Coordinates in new colors and featuring Sweater Knit Jackets Color Coordinated Tops and Matching Pants

MISSES' SIZES 6 to 16

846 West Ann Arbor Trail  
GL 3-7855

Friday Night til 9 p.m.  
USE YOUR BANKAMERICARD.  
MASTERCARD OR OPEN A KAY'S CHARGE

**Kay's of Plymouth**

**Pre-Holiday Special**

**Tangerine Room of Beauty** 38121 Ann Arbor Road at Ann Arbor Trail 464-3300

**The London Room** 15430 Merriman at 5 Mile GA 7-4264

**South London Room of Hair Fashions**  
44523 Ann Arbor Road at Sheldon 453-0140

**PERFECT TOUCH PERMS** ..... Reg. \$35 Now **\$22<sup>50</sup>**  
includes set and cut

**ZOTO HEATWAVES** ..... Reg. \$30 Now **\$20<sup>00</sup>**  
includes set and cut

**OUR BUDGET WAVES** ..... Complete **\$15<sup>00</sup>**

**FROSTINGS** ..... Complete **\$19<sup>95</sup>**  
includes shampoo and set

*The Tangerine Room of Beauty wishes to welcome from Michelle's Salon of Beauty in Detroit, Diane, Darlene, Sharon & Marge.*





## Lutenist to play

Nelson Amos, Ph.D., of the Eastern Michigan University music department, will present a recital at 8 p.m. Oct. 29 in the Liberal Arts Theater at Schoolcraft College.

The performance, presented on lute and classical guitar, will encompass a broad spectrum including 20th century music. It is sponsored by the college's Cultural and Public Affairs Series and offered free of charge.

Amos studied guitar with Oscar Ghiglia at the Aspen School of Music and attended master classes of Michael Lorimer; he completed his Ph.D. in music in 1975 at the University of Iowa and is currently serving his second year on the EMU music faculty.

A recognized authority of lute performance practice, Amos recently presented a paper on Renaissance lute technique at the national meeting of the American Musicological Society in Los Angeles. He is on the board of directors of the Lute Society of America and is presently music editor for the organization.

Nelson Amos will perform on the lute and classical guitar at a recital in the Schoolcraft College liberal arts theater.



## Judy Collins pays tribute

Judy Collins will be one of several folk artists paying tribute to folk poet and balladeer Woody Guthrie on "Soundstage" on Channel 56. Entitled "Woody Guthrie's America," the show, which will be presented at 10 p.m., Nov. 1, will also feature Arlo Guthrie, Pete Seeger and Fred Hellerman.

## New disco is opened

Napoleon's, a new restaurant which promises attractions for all age groups, opened last week in downtown Plymouth.

There is a bar, dining room and gazebo room with a dancing area. The dining room has space for 400 diners at one sitting. There are tables for larger groups and "all you can eat" family-style dinners. Tables for four also are available and entrees featuring steaks, seafoods and house specials.

The gazebo room has lighter menus with sandwiches and items served in a basket with cole slaw and baked garlic bread. There is music and disco dancing with a large 8 X 10-foot video screen which will show favorite artists, dancers, and television sports specials.

Owner Joe Nahra emphasizes that guests must wear proper attire at all times and that persons under 18 years of age must be accompanied by a parent or guardian.

## Dining And Entertainment Guide

# ON THE TOWN

**Businessman's Luncheons**  
from 11:30  
Entertainment and Dancing  
from 9:00 Mon-Sat  
Saturday afternoon football  
Special menu available

**The Other Place**  
31735 Plymouth Road  
261-2430

**BG's SUPPER CLUB**  
201 ANN ARBOR ROAD  
PLYMOUTH  
459-0999

**SURF & TURF SPECIAL**  
PRIME RIB AND CRAB LEGS \$7.95

We're cookin' up something special!  
**COSTUME HALLOWEEN PARTY**  
Saturday, October 30th  
7:00 p.m. to 7

1st Prize  
2nd Prize  
3rd Prize

Winner for 4  
Dinner for 2  
SURPRISE!

**DANCING**  
Enjoy the Sounds  
of  
**SAND HARP**  
50's Show Every  
Friday & Saturday with  
MARYLOU & THE  
GREASEBALLS

**BANQUET FACILITIES**  
Make your Holiday  
reservations now.  
Private Room Available  
**CALL NOW**  
459-0999

**THE BOX BAR GRILL**

GOOD SANDWICHES  
CONGENIAL SURROUNDINGS  
and your  
FAVORITE BEVERAGES  
GIANT TV SCREEN

777 W. Ann Arbor Trail  
Plymouth

**NOW OPEN DAILY**  
10 A.M. to 8 P.M.

1873 1976  
**PARMETER'S NORTHVILLE CIDER MILL**

714 OLD BASELINE ROAD  
6 Blks. E. of Sheldon  
1 Blk. S. of 8 Mile Road  
349-3181

**Bed and Breakfast**  
From \$13.00  
**Mayflower Hotel**  
827 W. ANN ARBOR TRAIL  
PLYMOUTH, MICH. 48170  
453-1620

**MIDNIGHT SPECIAL**  
HAMBURGER,  
FRIES  
&  
SMALL COKE  
\$1.50  
**PALACE FINE FOODS**  
333 MAIN STREET  
NORTHVILLE • 349-6070

**YOU ARE INVITED...**  
To an Evening Of Musical Enjoyment

**ANDERSON MUSIC COMPANY**  
Presents World Renown  
**MR. FRANK RENAUT**  
at the Console of the NEW  
Lowrey Symphonic Citation Theater Organ  
featuring the amazing "Symphonizer"

**CANTON HIGH SCHOOL**  
(Canton Center Rd., just south of Joy Rd.)

**MONDAY, NOVEMBER 1st**  
7:30 p.m.

DRAWING  
for  
FREE  
LOWREY ORGAN  
at this concert

**ANDERSON MUSIC COMPANY**  
637 So. Main St.  
Plymouth 453-2900  
also  
650 N. Telegraph  
Dearborn 278-0100  
Fairlane Town Center  
Dearborn 593-1111

**Prince and the Pauper**  
BRINGS BACK THE GOOD 'OLE DAYS  
MONDAY THRU SATURDAY

This Week's Special  
**FULL 20 oz. T-BONE DINNER \$4.95 COMPLETE**

**GIANT SHRIMP COCKTAIL**  
**LADIES NITE IS THURS. NITE**  
BUY 1 DINNER at Reg. Price -- GET 2nd DINNER 1/2 Price

DANCING FRI. & SAT. NITES TO THE SOUNDS OF THE 50's

4915 WAYNE RD., Wayne  
2 Blks. S. of Michigan Ave. 728-1783

**BONANZA**  
ATMOSPHERE ON A BUDGET

**Budget Specials**

**Every MONDAY**  
SR. CITIZENS DAY 11 til 8:30  
BEEF CHOPETT \$1.39  
VEAL CUTLET \$1.39  
PETITE STRIP STEAK \$1.69  
FREE BEVERAGE TO ALL OUR SENIOR CITIZENS

**—A BUILD YOUR OWN SALAD—  
SALAD BAR**  
(9 ITEMS AND 4 DRESSINGS)

**Every TUESDAY**  
FAMILY NIGHT  
4 til 8:30  
RIB EYE STEAK \$1.99  
CHOPPED BEEF \$1.79

ABOVE ENTREES INCLUDE - POTATO, TEXAS TOAST & SALAD BAR

**SOUTHFIELD**  
25610 W. 8 MILE RD.  
AT BEECH DALY RD.  
IN K-MART PLAZA

**BELLEVILLE**  
2053 RAWSONVILLE RD.  
OFF I-94  
IN K-MART PLAZA

**LIVONIA**  
33456 W. 7 MILE RD.  
AT FARMINGTON RD  
IN K-MART PLAZA

HOURS - MON.-THURS. 11 til 8:30 FRI. & SAT. 11 til 9:00 SUNDAY 11 til 8:00

**PAPA GEPPETO'S ITALIAN RESTAURANT**  
42313 W. 7 MILE ROAD  
in the Northville Plaza  
349-0260

HOURS: 11:30 A.M.-10 P.M. Mon.-Fri., 4 P.M.-10 P.M. Sat.  
3 P.M.-8 P.M. Sunday

**HALLOWEEN CELEBRATION**  
at PAPA GEPPETO'S  
**Children, Come In Costume!**  
(Parents, too, if you like!)

**COSTUME JUDGING at 5:00 P.M.**  
**SATURDAY, OCTOBER 30**  
Prize to the Most Original Costume

**NOVA**  
The World's 2nd GREATEST MAGICIAN  
from TV2  
will appear  
SAT. 4:30 & 5:30  
SUN. 5:00 & 6:00  
Kids! Join NOVA'S MAGIC CLUB  
Get your Membership Certificate

Dine on  
**CHEF JOSEPHINE'S ITALIAN DISHES**  
Lasagna, spaghetti, pasta, pizza, veal parmigian. Not to mention Homemade Garlic Bread and a Menu Full of Homemade Italian Goodies!

**CARRY-OUTS**  
Arrange for your Children's Birthday Parties. Make Reservations Now - 349-0260

**Harriet**  
The Famous Psychic CARD READER  
Have your future foretold for just \$4.00 while you feast on our authentic Italian Cooking  
**FRIDAY 6-9 P.M.**



# Dining And Entertainment Guide

# ON THE TOWN

## Mama Mia

Serving a complete menu of Italian and American food in a true family setting

- PIZZA • COCKTAILS
- LARGE GROUPS WELCOME
- PRIVATE ROOMS AVAILABLE

For Prompt Carry-Out Service

CALL GA 7-1000

27770 PLYMOUTH ROAD, LIVONIA  
HOURS: TUES., WED., THURS., 4 P.M.-1 A.M. FRI., SAT., 4 P.M.-2 A.M.  
SUNDAY 1 P.M.-MIDNIGHT CLOSED MONDAY



Halloween baked goods for your goblins.

**G.M. Paris Bakery**  
28418 Joy Rd.  
Livonia 425-2060

## the west's awake

CHARLIE TAYLOR Tues. 9 p.m.

**Brogues**

WED. - SUN.  
IRISH NIGHTCLUB  
Wed. thru Sun. 9 p.m.-2 a.m.

Reservations Accepted  
34828 MICHIGAN AVENUE  
(1 Block East of Wayne Road) WAYNE  
326-3888

**La Florentina Supper Club**

PRESENTS "BILL KAHLER" For Your Entertainment  
"Wed. thru Sun."

TUES-THURS	WED. NITE	THURS. NITE
ALL ITALIAN FOOD \$3.99	NOSTALGIA NITE... Beer & Mixed drinks prices as they were 10 yrs. ago	"LADIES' NITE" All escorted ladies will receive their cocktails at a special reduced rate
PIZZA \$4.99		
SEAFOOD PLATTER \$4.99		

211 NEWBURGH det. Ford rd. WESTLAND 722-7788 & Cherryhill

MON 11:4 P.M. TUES. FR. 11:2 A.M. SAT. 4:2 A.M. SUN. 4:12 P.M.

## Adams Towne House

30832 PLYMOUTH RD., Livonia  
421-5060-2 Blocks E. of Merriman

Live Entertainment and Dancing  
Tuesday-Saturday

Free Enterprise featuring Alice Morgan, Tuesdays and Wednesdays and Sue Childs, Thursdays, Fridays, and Saturdays

Businessman's Lunchees

Stop and relax in our cordial surroundings, and try our superb salad bar.

Monday-Saturday 11:00-3:00

Fish specials every Friday.

**Susie Dong's**

"Where something special is Cooking 'most every day'"

Every Mon. & Wed. 4:00 p.m.-10:00 p.m.  
Every Tues. & Thurs. 4 P.M. to 10 P.M.

Sweet & Sour Pork Dinner served w/shrimp Egg Roll & Fried Rice Reg. \$2.95 Only \$2.95  
Almond Chicken dinner served w/shrimp Egg Roll & Fried Rice Reg. \$2.95 only \$2.95

33459 W. 8 Mile Rd., just West of Farmington Rd. 477-0656

**RED RUBY** CHINESE-AMERICAN RESTAURANT

LUNCHEONS • DINNERS • CARRY-OUTS • BANQUET FACILITIES

9 Daily Luncheon Specials: All Priced at \$1.99 Each

PARTY RESERVATIONS WELCOME

8625 TELEGRAPH, DEARBORN HTS. FOR CARRY-OUTS 277-5110 277-5111

HRS: MON.-THURS. 11 a.m.-12 Midnite FRI. & SAT. 11 a.m.-2 a.m. SUNDAYS 12 Noon-11 p.m.

**CANTONESE VILLAGE**

**Exotic Cocktails**

CANTONESE DRAGON  
An original blend of rums, liquors, and fruits, plus our very own secret ingredient. The Cantoneese Dragon is yours to take home.

Just one of many drinks available.

• Lunches • Dinners • Snacks • Carry-Outs • Banquet Facilities Available

729-1470 WESTLAND

**EXQUISITE CANTONESE AND AMERICAN DISHES**  
7107 N. Wayne Rd. and Warren  
Across from Westland Center

**ROMAN CHARIOT** RESTAURANT & LOUNGE  
Featuring Italian and American Dining

ENJOY LIVE ENTERTAINMENT AND DANCING FRIDAY & SATURDAY

Sing-a-long BACK BY POPULAR DEMAND For an indefinite engagement  
"The FABULOUS BANJO PALS" (Gay-Nineties-Roaring 20's Review)  
No Cover Charge-Reservations Accepted  
HALLOWEEN PARTY, SATURDAY, OCT. 30  
BANQUET FACILITIES  
RESERVATIONS OPEN FOR HOLIDAY PARTIES

32826 FIVE MILE ROAD - EAST OF FARMINGTON RD. - 425-8530

**CORSI'S ITALIAN FOOD**

RESTAURANT & COCKTAIL LOUNGE  
Italian and American Cuisine

ENTERTAINMENT FRI. & SAT.  
TONY LEE BAND  
MUSIC & DANCING  
OPEN 11:00 A.M.

BUSINESSMAN'S LUNCHEONS  
• BANQUET FACILITIES • FAMILY DINING ROOM

27910 W. 7 MILE • CALL FOR INFO KE-14960

**The Chalet** OF LIVONIA

COCKTAILS • LUNCHEONS • DINNER • BANQUET FACILITIES

CHEF'S Super Specials! SERVED MON. THRU THURS.

CHOICE OF:  
N.Y. STRIP STEAK, CHALET'S SPECIAL STEAK  
STUFFED SHRIMP or FRESH WHITEFISH

Your Dinner will include: Soup or Juice, a trip to our Salad Bar, Potato or Vegetable, Hot Rolls, Beverage and Homemade Dessert.

ALL ENTREES \$5.95

39305 PLYMOUTH ROAD, LIVONIA  
One Mile West of Newburgh  
FOR RESERVATIONS 464-2272

**MOY'S RESTAURANT** 梅三

CANTONESE & AMERICAN FOOD  
JAPANESE STEAKHOUSE  
• EXOTIC COCKTAILS •

Carry-outs on Chinese food Closed Mondays

CHINESE LUNCHEON 11 A.M. - 3 P.M.  
JAPANESE LUNCHEON 11 A.M. 2 P.M. DINNER 5:30 P.M. FRI. & SAT. TIL 10:30 P.M.

16825 MIDDLEBELT AT 6 MILE, LIVONIA  
427-3170 • Sorry, No Reservations

**The Leather Bottle**

Wednesday thru Sunday  
TAYLOR & WINFIELD  
EVERY TUES. RON CODEN TRIO

DINING • COCKTAILS  
Businessmen's Luncheons Tuesday thru Saturday

**The Leather Bottle Inn**  
DINING - COCKTAILS  
28937 W. WARREN, GARDEN CITY 522-2420 CLOSED MONDAY

expowinter 76

**SKI SHOW**

COBO HALL  
NOV 5-7

FREESTYLE! DEMOS! MOVIES! PLUS GIANT SWAP & USED SKI SALE!

Bring this Coupon SAVE 50¢ off regular \$3.50 Adult Admission

Show Info: 358-2680

Ski Show Hours: Fri. 4-12 PM, Sat. 1-11 PM, Sun. 1-7 PM

EXPENSIVE DINNERS ARE OUT

**HUCK'S INN**

Complete Dinner SPECIALS

Tuesday \$6.50 BRAISED SHORT RIBS OF BEEF WITH BROWN GRAVY	Wednesday \$6.10 BRAISED LAMB SHANK	Thursday \$5.95 BROILED BRISKET OF CORNED BEEF WITH STEAMED CABBAGE
Friday \$6.25 FRESH SALMON STEAK	Saturday \$6.50 BRAISED SHORT RIBS OF BEEF WITH BROWN GRAVY	Sunday "CHEF'S SURPRISE"

GERMAN BEER & COCKTAILS  
FIVE MILE 535-3200

NOW OPEN...  
...and ready to serve you

Mexican food at its best.

Luncheon menu from 11:00-4:00 Monday-Friday

Open until Midnight Monday, Tuesday, Wednesday, Thursday and Sunday  
Open until 3:00 A.M. Friday and Saturday

**EL CAMINO**  
33605 Plymouth Road west of Farmington Road 261-2370

**Nicky's**

NOW OPEN SUNDAYS FOR DINNER 2-8 P.M.

BUSINESSMEN'S LUNCHEON - DINNERS

ENTERTAINMENT Tues. thru Sat.

**BILLY ROSE JR. QUARTET**  
For Your Listening and Dancing Pleasure

35780 FIVE MILE 464-5556  
Hours: 11:00 A.M.-2:00 A.M. KITCHEN OPEN TIL 11:00 P.M.

**Idyl Wyld Catering**

FULL BANQUET MENU--  
BREAKFAST, LUNCH, DINNERS, HORS D'OEUVRE & BUFFETS  
FIREPLACE - PRIVATE BAR

COUNTRY CLUB ATMOSPHERE  
SEATING CAPACITY UP TO APPROX. 300

35780 FIVE MILE 464-5555

Accepting Reservations for Christmas

It's the Plymouth Hilton Inn for dinner out...

that's really in

**at The Jolly Miller Restaurant**

NITELY 5:30 PM TO 11 PM  
SUNDAY 4 PM TO 10 PM  
SUNDAY BRUNCH 10 AM TO 2 PM

IMPRESSIVE WINE LIST  
VINTAGE IMPORTED & DOMESTIC WINES

ENTICING CONTINENTAL MENU

TEMPTING SALAD BAR

start your evening in

RAW BAR (MON-FRI) FROM 5 PM TO 8 PM  
OYSTERS, CLAMS ON-THE-HALF-SHELL, STEAMED SHRIMP

LIVE ENTERTAINMENT  
NITELY NOW FEATURING TOMMY GOOD

**The Jolly Miller Lounge**

Plymouth Hilton Inn 5 MILE & NORTHVILLE ROAD call (313) 459-4500 FOR MEETINGS AND BANQUET PLANNING

enjoy brunch on Sunday at The Jolly Miller

**Gourmet Buffet**  
10:00 AM TO 2:00 PM



# Shatner to beam onto SC campus

Capt. James T. Kirk of the Starship Enterprise will be beaming onto the Schoolcraft College campus at 8 p.m. Oct. 29 for "Star Trek: An evening with William Shatner."

Shatner, who portrayed the commander of the starship, will be doing a presentation on the phenomenal series, Star Trek.

The program will include film highlights of the program as well as the presentation by one of the series main characters.

Shatner has a long background in the performing field that began at an early age. A native of Montreal, Shatner began his acting career at age 8 and later enrolled in the Children's Professional School in Montreal.

A major turning point in Shatner's career occurred when he appeared in Stratford Festival's 1955 production of the Christopher Marlowe classic "Tamburlaine." Under the direction of Tyrone Guthrie, he portrayed the second male lead with An-

thony Quayle. The play then proceeded to Broadway where Shatner was brought critical and popular attention.

Shatner's versatility as an actor is illustrated most by his film roles. He has appeared in such films as "Judgement at Nuremberg," "The Explosive Generation," and "The Intruder," for which he received the Best Actor Award at the International Peace Festival in 1956. He has also guest starred on "Columbo," and starred in the television special, "The Eleventh Hour."

Shatner's hobbies include playing the guitar, singing, riding horseback, motorcycling, archery, water skiing as well as skin diving and photography. He also raises Doberman Pinschers.

His performance at Schoolcraft will begin at 8 p.m. in the gymnasium. Tickets for students in advance are \$1.50. All door sales will be \$3. For more information, call 591-6400, ext. 355.



Rehearsing for Oakway Symphony's Sunday concert with Conductor Francesco DiBlasi are duo-violinists Ida (left) and Ani Kavafian. Behind them are their mother, Peruz Zerounian (left) and father, Ara Zerounian (right). (Evert photo)

## Ani and Ida Kavafian appear with Oakway

Oakway Symphony Orchestra will present its second concert of the 1976-77 season on Sunday, Oct. 31 at 4 p.m. It will be held at Seaholm High School, West Lincoln and Cranbrook Roads in Birmingham.

Ani and Ida Kavafian, violinists, will appear as guest artists. They will perform the Mozart "Sinfonia Concertante" for violin and viola, and Sarasate's "Navarra" for two violins, arranged by Francesco Di Blasi, conductor of the Oakway Symphony.

THE SISTERS were born in Istanbul, Turkey of Armenian parentage. The family moved to the Detroit area when the girls were quite young. They began their musical studies in the Royal Oak Public Schools. Later they studied with Ara Zerounian and Mischa Mischakoff. They both have degrees from Juilliard School of Music.

Ani will again be appearing in the Young Concert Artist series during the 1977-78 season, when she will be on "mini-residencies" in colleges and universities throughout Michigan. She has been soloist with the Detroit Symphony, the Boston "Pops," the Dallas Symphony, the Greenwich Symphony,

the Hudson Valley Philharmonic and the Oakway Symphony Orchestra.

Ida has been a participant in the Casals Festival in Puerto Rico. She is currently a member of "Tashi," an exciting and innovative string quartet with Peter Serkin, pianist. Recently, Tashi has received acclaim for performances from New York's premier jazz club, "Bottom Line," to the Mozart Festival at Lincoln Center, where they appeared

in chamber programs and as soloists with the Mostly Mozart Festival Orchestra.

"TASHI" HAS toured extensively in Europe, the Far East, and North and South America.

Tickets for all concerts of the Oakway Symphony are available at Hudson's, Royal Music of Royal Oak, Hammell Music of Livonia and Madonna College of Livonia. General admission is \$2.00.

### hines park inn

36655 Plymouth Rd, Livonia

featuring

**Masquerade Party Saturday night**

• Prizes for best costume 8:30-closing

**RON PARKER**

closes Saturday night

Hurry in to see him



**TEN YEN** CHINESE Restaurant

(Open 7 Days)

CANTONESE, HONG KONG, MANDARIN, JAPANESE & AMERICAN FOODS

正宗粵菜 • 歡迎光臨

Special Businessmen's Luncheon

Over 120 Dinner Selections • Carry-Out • Special rates for big parties

PRIVATE BANQUET ROOM AVAILABLE

8997 WAYNE RD. at Ann Arbor Trail

425-8910



**Sherwood Inn**

Special Dinners

Regular dinner

menu \$3.95-\$6.95

King Crab Legs

All you can eat \$8.95

261-5500 or 937-1458

36071 PLYMOUTH ROAD

Del. WAYNE & LEVIA RD., LIVONIA

40 oz. Porterhouse

steak for 2

salad

coffee \$14.95

"Dance to the great

sounds of the Bill Wise Trio

Banquet Rooms available

Reserve for Christmas parties now

COUPON

**NABOZNY'S LOUNGE**

NEW ROADHOUSE MENU

BUSINESSMEN'S LUNCHEONS • BAR-B-QUE RIBS • HOUSE SPECIALTY • COMPLETE DINNERS • DAILY SPECIALS • CARRYOUTS AVAILABLE

SPECIAL

FILET MIGNON dinner \$5.95

1/2 off 2nd DINNER WITH AD

LUNCH & DINNER 6 DAYS A WEEK 11 A.M. - 10 P.M.

**ENTERTAINMENT FRIDAY & SATURDAY**

MODERN COUNTRY

"Chuck & The Selectman featuring guest songstress

Carol Reid"

36980 FORD ROAD

(3 BLKS. E. OF NEWBURGH)

WESTLAND

328-5849

**DELICIOUS MEXICAN & AMERICAN FOOD**

Assorted Wines • Imported Mexican Beer

Delicious Margaritas, Tequila Sunrise, Pina Coladas

**SPECIAL**

**TAKE OUT ONLY**

• TACOS • ENCHILADAS 59¢  
• BURRITOS • TOSTADAS

OPEN FRI. & SAT. TIL 4 A.M.

or 6 for \$2.99

FREE with all complete dinners—SUGAR & CINNAMON FLOUR CHIPS for dessert For inside orders only

**MEXICO INN**

FOR RESERVATIONS  
PHONE 728-8010

910 S. WAYNE RD., WESTLAND

(4 Blks. S. of Cherry Hill)

Open 7 Days Mon.-Thurs. 11 a.m.-Midnight

Fri. & Sat. til 4 a.m.

Sun. 2 p.m.-Midnight

## ON THE TOWN

**WIN 2 TICKETS!**

**The WONDERFUL WORLD OF HORSES**

PRESENTS THE WORLD FAMOUS

**Royal Lipizzan Stallion Show** ALL NEW SHOW!

SEE...THE GREAT  
LEAPS IN THE  
THRILLING  
"AIRS ABOVE  
THE GROUND"

SEE  
THE GREAT  
WHITE STALLIONS  
MADE FAMOUS BY  
WALT DISNEY'S  
"MIRACLE OF  
THE WHITE  
STALLIONS"

A BREATHTAKING  
PERFORMANCE OF  
TRADITION & BEAUTY  
INSPIRED BY THE FAMED  
RIDING SCHOOL OF EUROPE!  
SEEN BY MILLIONS IN  
ARENAS & COLISEUMS  
THROUGHOUT  
THE WORLD!

SEE...  
SUPERB HORSEMANSHIP!  
DAZZLING MANEUVERS!  
THE FABULOUS HORSE BALLET  
OF THE WHITE STALLIONS!  
A BRILLIANT ARRAY OF  
INTERNATIONALLY FAMOUS  
HORSES AND HORSEMEN!  
THE WORLD'S GREATEST EQUINE  
EXTRAVAGANZA!  
DON'T MISS IT!

7th  
ANNIVERSARY  
BICENTENNIAL EDITION

**To Win 2  
Free Tickets:**

Send a postcard to Stallion Show, c/o The Observer & Eccentric Newspapers, 36251 Schoolcraft Road, Livonia, MI 48150. Winners will be announced in the classified section on November 8, 11 and 15. Enter today.

**COMING TO OLYMPIA STADIUM  
NOVEMBER 20 and 21**

Not Affiliated with The Spanish Riding School or The Austrian Government.

SUBURBAN DETROIT  
THEATRES INC.

**ABBEY 1 • 2 • 3**

14 Mile Rd. at I-75 (Chrysler driveway)

Across from Oakland Mall off 14 Mile Rd.

588-0881

1 Jack Lemmon in  
"ALEX AND THE GYPSY"  
Kid Show: Sat. & Sun.  
"BUGS BUNNY FILM FESTIVAL"  
all shows \$1.00

2 Mel Brook's  
"SILENT MOVIE"  
plus  
"PLAY IT AGAIN, SAM"  
(PG)

3 Tony Lobianco Sandy Dennis  
"GOD TOLD ME TO" (R)  
plus  
"THE FANTASTIC PLANET"  
SPECIAL HALLOWEEN EDITION SHOW!  
"CARRIE" (R)  
Advanced Tickets now on sale: \$2.00

**FAIRLANE**

Ford Rd. at Telegraph

LO 1-7209

Woody Allen Zero Mostel

"THE FRONT" (PG)

Wednesday Matinee—1 show, 1:00 p.m.

KIDDE MAT.—SAT. & SUN.

"BUGS BUNNY FILM FESTIVAL"

plus

THE THREE STOOGES

2 complete shows—1:00 & 2:50

doors open 12:45—All seats \$1.00

**KINGSWOOD**

Woodward at Square Lake

338-7111

Robert Redford in

"THREE DAYS OF

THE CONDO"

(R)

also Albert Finney in

"MURDER ON THE

ORIENT EXPRESS"

Sat. & Sun. Matinees:

"BUGS BUNNY

FILM FESTIVAL"

2 complete shows—12:45 & 2:35

**NORTHLAND**

J. L. Hudson Dr.—Northland Center

559-3366

**CLOSED**

TEMPORARILY

FOR REMODELING—

COMING SOON:

Northland 1 & 2

**OLD ORCHARD 1 & 2**

On Orchard Lake Rd., N. of 12 Mile

477-0010

1 Woody Allen Zero Mostel

"THE FRONT"

(PG)

2 Jack Lemmon Genevieve Bujold

"ALEX AND THE GYPSY" (R)

FAMILY MATINEE SAT. & SUN.

"BUGS BUNNY SUPER STAR"

Two Complete Shows—12:45 & 2:30

**RADIO CITY**

Woodward at 9 Mile

543-5800

Tony Lobianco Sandy Dennis

"GOD TOLD ME TO"

(R)

also

"FANTASTIC PLANET" (PG)

Wednesday Matinee—1:00 p.m. \$1.00

SAT. & SUN.—FAMILY MATINEE

all seats \$1.00

"BUGS BUNNY SUPERSTAR" (G)

and

"Three Stooges Comedy Short"

**TERRACE 1 & 2**

30400 Plymouth Rd. N. of Middlebelt

937-1717

GA 7-1200

Robert Redford in

"THREE DAYS OF THE CONDO"

plus

"Murder On the Orient Express" (R)

KID MAT.—SAT. & SUN.

"BUGS BUNNY SUPERSTAR" AND

THREE STOOGES COMEDIES

Two complete shows—1:00 & 2:50

Doors open 12:45—all seats \$1.00

**TOWNE 1 & 2**

Greenfield Rd. N. of 10 Mile

at Lincoln Center

948-8700

The hilarious comedy:

"THE RITZ" (R)

starring Jack Weston &

Rita Moreno

Robert Redford Tony Danza

"THREE DAYS OF THE CONDO"

plus

Albert Finney "Murder On the Orient Express"

(R)

**VILLAGE**

Maple (15 Mile Rd.) at Condit

643-8888

Last 5 Days!

Also Back in

"THE KING OF HEARTS"

plus

"MARCO & MARCO"

Call theatre for details



# CHATHAM

OPEN MON. THRU FRI. 7 A.M. TO 1 A.M.



**Fresh cut**  
CORN FED  
WESTERN BEEF

U.S.D.A. CHOICE

BEEF CHUCK  
**ENGLISH ROAST** LB. **88<sup>c</sup>**



**Fresh cut**  
CORN FED  
WESTERN BEEF

U.S.D.A. CHOICE

BLADE CUT  
**CHUCK ROAST**  
**48<sup>c</sup>** LB.

SAME PRICE  
PER POUND  
ANY SIZE  
PACKAGE



100% BEEF  
**FRESH GROUND HAMBURGER**  
LB. **59<sup>c</sup>**



TONIA BRAND  
**SLICED BACON**  
FULL POUND **88<sup>c</sup>**



**Fresh cut**  
CORN FED  
WESTERN BEEF

U.S.D.A. CHOICE

BEEF CHUCK  
**BONELESS BEEF ROAST** LB. **98<sup>c</sup>**

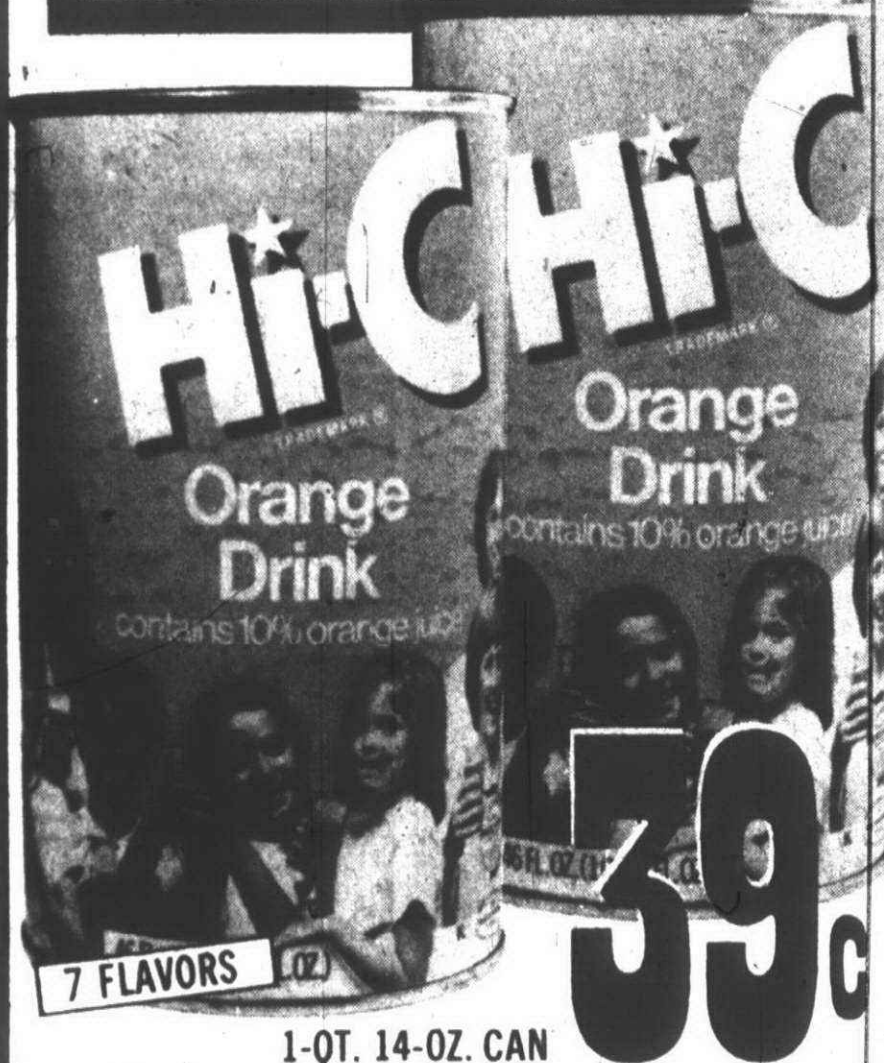

**Hi-Chi-C**  
Orange Drink  
contains 10% orange juice

7 FLAVORS

1-QT. 14-OZ. CAN **39<sup>c</sup>**

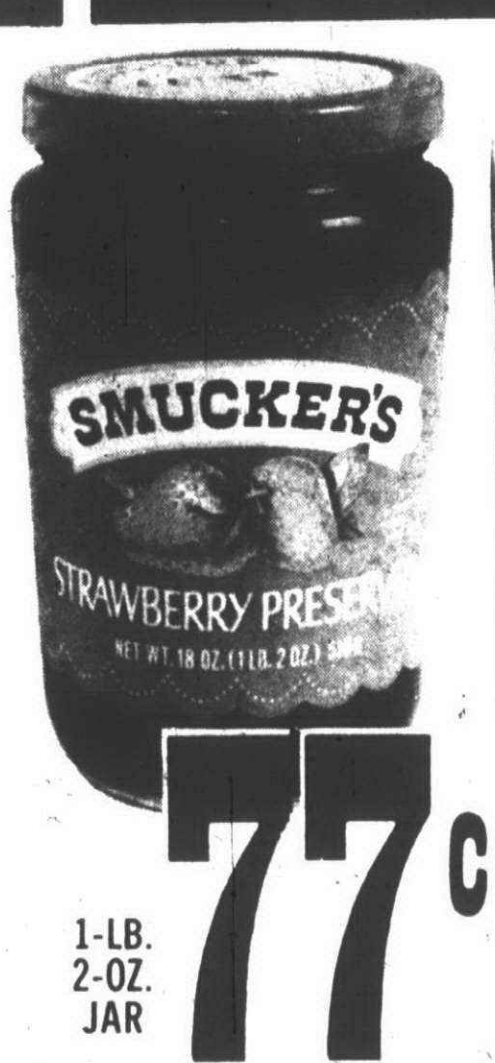

**SMUCKER'S**  
STRAWBERRY PRESERVES

1-LB. 2-OZ. JAR **77<sup>c</sup>**



**Talaala**

JUMBO ROLL **49<sup>c</sup>**



LARGE 32-OZ. BOTTLE  
WITH 20¢ OFF LABEL

**JOY**

QUART BOTTLE **88<sup>c</sup>**



**VELVET**  
CREAMY peanut butter

NET WT. 48 OZ. (3 LBS.)

CREAMY OR CRUNCHY

3 LB. JAR **1<sup>69</sup>**



**WESSON**  
OIL

1-PT. 8-OZ. BTL **79<sup>c</sup>**



**JIFFY**  
pie crust mix

NET WT. 9 OZ. MAKES TWO CRUSTS

9 OZ. PKG **19<sup>c</sup>**



**Contadina**  
STEWED TOMATOES

14 1/2-OZ. CAN **28<sup>c</sup>**



**PARKAY**  
MARGARINE

100% PURE VEGETABLE

1-LB. IN QTRS. **36<sup>c</sup>**



**Win Schuler's**  
BAR-SCHEEZE

CHEESE SPREAD

8-OZ. PKG. **66<sup>c</sup>**



Grower's Choice

NEW CROP FLORIDA  
**SEEDLESS WHITE GRAPEFRUIT**

5 FOR **66<sup>c</sup>**



**CHERRY TOMATOES**  
PT. BOX **48<sup>c</sup>**



LARGE GLOBE  
**SPANISH ONIONS**  
LB. **19<sup>c</sup>**



**Banquet**  
ENTREES  
(COOK'N BAGS)

5-OZ. PKG. **22<sup>c</sup>**



**SEABROOK**  
INTERNATIONAL  
VEGETABLES

1-LB. 2-OZ. PKG. **59<sup>c</sup>**

PRICES EFFECTIVE OCT. 27 THRU NOV. 2, 1976. WE RESERVE THE RIGHT TO LIMIT QUANTITIES



# Rivalry caps football season

By DENNIS O'CONNOR  
Sports Editor

The final week of the Plymouth-Canton Junior Football League pitted the annual rivalry between the Plymouth Lions and the Plymouth Panthers at Central Middle School Sunday afternoon.

All three contests were extremely close, as all six teams gave good performances and displayed fine sportsmanship.

The freshman and junior varsity games followed the same mold, as the Lion squads won both games by identical 6-0 scores.

The varsity contest was the most thrilling of the afternoon, as the Panthers came from behind in the final minute of play to edge the Lions 14-13.

After a scoreless first half of action in the varsity battle, a 36-yard fake punt run by Lion Tim Crowder reached the end zone for a 6-0 lead.

With only 4:39 left in the contest, the Panthers got on the scoreboard for the first time with a 51-yard pass play from Cris Susock to Mark Peng down the left sidelines.

The Panthers went ahead on the extra point, 8-6, when Susock hit Ted Ludlow on a three-yard pass.

The Lions came right back on the next drive to score with only 48 seconds left on the clock. Crowder ran the yardage for the touchdown and a 13-8 lead.

**THE NEVER-DIE** Panthers took the ensuing kickoff down the field, and Susock hit Peng on exactly the same pass play that worked four minutes earlier.

The last second score gave the Panthers the one point victory, 14-13.

In the two 6-0 games that preceded the varsity contest, both squads played scoreless first halves before the Lions scored third quarter touchdowns.

In the freshman game, quarterback Bill Piper snuck over from the one-yard line for the Lion victory.

The junior varsity score saw Duane March hit Todd Beauchamp on a 65-yard pass. The Panthers have a 2-5 mark. The Lion junior varsity finished at 4-3, while the Panther contingent was 0-6-1. The Lions varsity went 2-5 for the year, and the Panther gridders were 1-6.

The annual post season banquet will be held Tuesday night, Nov. 9 at the Roma Hall in Livonia. For more information, parents should contact their respective unit directors.

**THE MOTHERS AND FATHERS** of all the players filled the stands Sunday afternoon, continuing to give support to the organization on this final day of the season. Paul Meador, president of the league

said, "We continue to be very proud of the program we offer the youngsters. It is the finest junior football program in the state of Michigan."

Meador added that the purpose of the program is not only to teach the skill of the game, but to include the ideals of sportsmanship.

The league also concerns itself with maintaining character based on involvement, dedication, integrity and love. Meador said.

Canton Observer

## SPORTS



Thursday, October 28, 1976

Staff photos: Gary Caskey



Bob Moore was forced to take an idle seat on the bench during the Lion-Panther game due to a broken left arm he suffered in an earlier contest.



Two Panther coaches bark out instructions during halftime of the freshman game as the squad listens intently. The Panthers

dropped the game to the Lions, 6-0, but not before putting up a battle. Ten-year-old Delton Ramseur uses his forearm to maximum efficiency on this run as Lion defender Brad Bloomhuff will testify. Ramseur was one of the game's top rushers Sunday afternoon.

## Sochacki paces Chiefs

# Salem cagers perfect

By GLENN BUNTING

Both Plymouth Canton and Salem girls' basketball teams were successful Tuesday night, to further their impressive records.

Salem upped its overall mark to a perfect 12-0 with a 49-40 pasting of Trenton. Canton handed Dearborn Fordson a 37-31 defeat in a nonleague encounter that pushed the Chiefs' record to a respectable 8-4.

SALEM-TRENTON

The Rocks converted 13 first-half steals into a 28-22 lead at intermission and then outscored Trenton 15-9 in the final period to lift its Suburban Eight record to a league leading 13-0.

Coach Debbie Hatcher said she was pleased with Salem's ball hawking defense that collected a total of 19 steals, nine by Donna Goodrich. "We played a little shaky in some areas, but I thought our defense was aggressive and committed itself at the proper times," Hatcher said.

Paced by Peggy Moore's 16 points, the Rocks failed to duplicate an earlier 76-45 thrashing of Trenton. "We took enough shots (74) and I felt they were high percentage ones, but we had an off night," Hatcher added.

DIANE GOODRICH's 13 rebounds led the Rocks on the boards, followed by Peggy Moore's six. But the big rebounding forward was Trenton's Carol Lynn, who picked up 15 points on easy garbage shots and gathered several rebounds.

She put on practically a solo effort for Trenton, pulling the losers within three after the third quarter. But Trenton ran out of gas, and Salem reeled off a string of unanswered points to seal up the victory. Salem entertains Allen Park starting at 8 p.m. tonight.

CANTON-FORDSON

The Chiefs surprised Fordson, dealing the Dearborn squad only its second defeat of the season. Canton led all the way, taking a 24-18 advantage into halftime and stretching it to 30-22 at the end of three quarters.

The final stanza was a high scoring one as the locals tallied 14 points to Fordson's 15. Kathy Sochacki and Ellen Doran were the only two Chiefs to break double figures with 13 and 10 points.

Canton travels to Northville tonight in search of its ninth win.

## Doc's Corner

By DENNIS O'CONNOR  
Sports Editor

Salem football coach Tom Moshimer maintained one of his winning streaks last week, beating rival Livonia Bentley for the seventh time in a row.

This Friday night-a streak is on the line—homecoming for the Rocks at the Centennial Park.

Moshimer has not lost a homecoming game at Plymouth in quite a few years, but the odds on keeping this streak alive are extremely slim as the Dearborn Pioneers visit for an 8 p.m. battle.

The Pioneers should easily win this game, but the big question is by how many points.

Before we determine that figure, let me remind you of some previous games played this season.

Last week, Dearborn beat its rivals from Edsel Ford 20-14 in overtime. That's the same Edsel Ford team that crunched the Rocks 42-0 two weeks ago.

Both Salem and Dearborn have lost to league leading Belleville. Dearborn's loss to the Tigers, its only setback of the sea-

son, came in overtime. The Rocks were completely dominated by Belleville in the first conference game of the year, 12-6.

The Rocks shut out a respected Trenton team in their best performance of the season, 13-0.

The Pioneers beat this same Trenton squad one week later, 31-0.

Enough said. Dearborn by 21.

PLYMOUTH CANTON has one last shot at winning a Western Six League game this season when it travels to Livonia Churchill for an afternoon game beginning at 3:30 p.m.

And if there ever was a chance for the Chiefs to win in the conference this season, this is the week.

Even Churchill was a loser to Walled Lake Western, 3-0, last week.

The Chargers have an identical 1-5 record with the Chiefs but the one team they beat was Waterford Mott.

Mott beat Canton 27-0 in the first conference contest of the year. Churchill by 8.

# Homecoming foe is trouble

Homecoming spirits fill the air for the second time this season at the Centennial Park, as Plymouth Salem High School is in the midst of this celebrated week.

But Rock fans may have to do all their celebrating before Friday night, as this year's highlighted game brings the Dearborn Pioneers into town.

"Dearborn has to be good," said Salem coach Tom Moshimer. "They beat Edsel Ford."

Last week, the Pioneers staged a 20-14 overtime victory over state-rated rival, Dearborn Edsel Ford.

Yes, that's the same Edsel Ford that beat the Rocks earlier this year, 42-0.

The aspect of Dearborn that has everyone talking is the enormous size of its interior, lineman. To put it simply—they are huge.

To go along with that line is quick offensive halfbacks and linebackers.

This could spell trouble for the Rocks' offensive wishbone style of play, which has had problems against the quicker teams. The Rocks may have to go to the air sooner than they want.

On offense, the Pioneers run power football with a variety of quick openers. They also have a decent passing attack. With O&E

this kind of power offense, the Rock defense may be able to handle the quickness of the Pioneer backfield. It's been the quick backs in the option-type offenses that have given Salem fits this season.

Moshimer doesn't anticipate any problems with his pass defense, despite last week's shot gun performance from Bentley's Keith Schneider that gained 165 yards.

Moshimer felt his secondary had the receivers covered well, and it was a credit to Schneider's ability to hit the seams that made the difference.

The Rocks come into this Friday night battle with a 4-2 overall mark and 3-2 in the Suburban Eight League conference. Dearborn is 6-1 overall, losing only to conference leading Belleville.

Game time is 8 p.m.

**THE PLYMOUTH CANTON CHIEFS** are on the road for an afternoon game against the Livonia Churchill Chargers beginning at 3:30 p.m. This contest, a battle between two 1-5 squads, is the last chance for the Chiefs to win a Western Six league game this season.

"They (Churchill) are young and they are coming," said Canton coach Dave

Schuele. "We are going to have to stop their backside running."

Schuele also has respect for the Charger nine-man defensive line which it uses against the run. This defense limited state-ranked Farmington Harrison to only 21 points in Churchill's opening conference loss. Harrison has been averaging over 35 points a game this season.

Despite the 38-0 loss to Northville on Saturday, Schuele said he saw progress. "If you look at the statistics, it doesn't look like the same game," Schuele said.

The Chiefs controlled the ball for 59 plays to Northville's 43. Canton outtrashed the Mustangs 221 to 205 on the ground. Both teams recorded 14 first downs each.

The statistics that hurt the Chiefs were the 115 yards in penalties and the two fumbles lost. Northville played error-free ball and had only 60 yards in penalties.

"Take away a couple of big plays Northville made and it was a ballgame. We hurt ourselves."

"I definitely thought we had a chance to beat Northville before the game," the Canton mentor said. "Maybe I'm the eternal optimist, but if we hadn't made dumb mistakes we could have hurt them."

"I think our kids played a whale of a ballgame."

### TOWN 'N' COUNTRY HARDWARE

Wayne County's Largest Fireplace Center

#### the "anyplace" fireplace

SAVE 10%

INSTALLS WITHOUT MASONRY!

FRONT AND SIDE OPENING MODELS IN 3 SIZES CAN BE INSTALLED IN ANY LOCATION

**Majestic**

**Thulman fireplaces**

36 INCHES FROM \$404.95

INCLUDES 36" FIREPLACE AND PIPE OVERALL HEIGHT 13 FEET

#### the glassyre screen

saves heating dollars

HUNDREDS IN STOCK FOR IMMEDIATE DELIVERY FROM \$119.95

#### GAS LOGS

CERAMIC MODEL 18" REG. \$89.95 SALE \$74.95

24" REG. \$109.95 SALE \$89.95

**GREAT log fire. No smoke.**

**AUTOMATIC SAFETY PILOT \$24.95**

INSTALLATION AVAILABLE

#### ELIZABETH BURNER

Reg. 34.95

**Sale \$29.95**

Cast iron grate burns for hours on your old newspapers.

#### HEAVY CAST IRON GRATE

21"	\$19.95	Reg. 29.95
24"	\$22.95	Reg. 32.95
27"	\$24.95	Reg. 34.95
30"	\$27.95	Reg. 36.95

#### TOOLSETS

As Low As \$14.95

**ACCESSORIES**

Black Basket from \$6.95

#### McCULLOCH CHAIN BRAKE

now with MINI MAC 35

• The professional safety feature!

**FREE! CARRYING CASE AND TOOL PACK \$30 VALUE**

**ALL FOR \$159.95**

**WE SERVICE WHAT WE SELL**

#### TORO SNOWMASTER SNOWTHROWER

**SALE ENDS NOV. 1**

REG. \$249.95 SALE \$219.95

**SAVE \$40**

GAS CAN & OIL VALUE \$10.00 PRE-SEASON SALE \$30.00 OFF \$40.00

**ASSEMBLE FREE**

#### Ariens PRE-SEASON SNO-THRO SALE!

LAY-AWAY SPECIAL

**FREE! ELECTRIC STARTER**

VALUE \$89.95

**\$429.95**

PRICES START AT

Now's the time to purchase an Ariens Snow-Thro, the popular choice with so many homeowners at special pre-season prices. There are six models from 4 HP to 8 HP with auger widths from 20" to 32" from which you can choose.

### TOWN 'N' COUNTRY Hardware & Fireplace

27740 FORD ROAD • GA 2-2750

3 1/2 BLOCKS W. OF INKSTER ROAD • OPEN 9-8 Closed Sundays

Quantities Limited Subject to Merchandise in Stock & Floor Models

**True Value** HARDWARE STORES



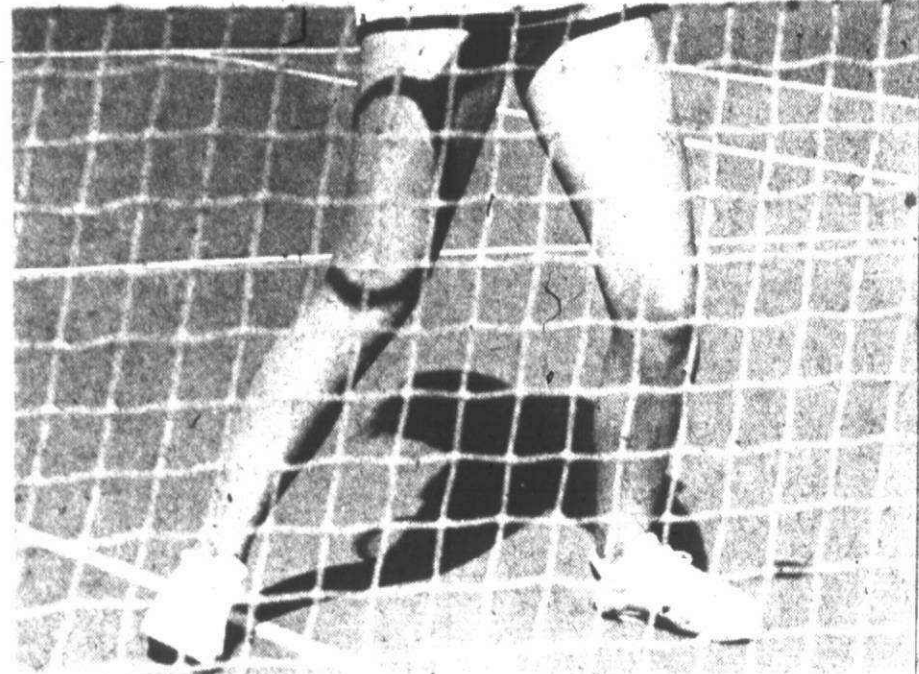
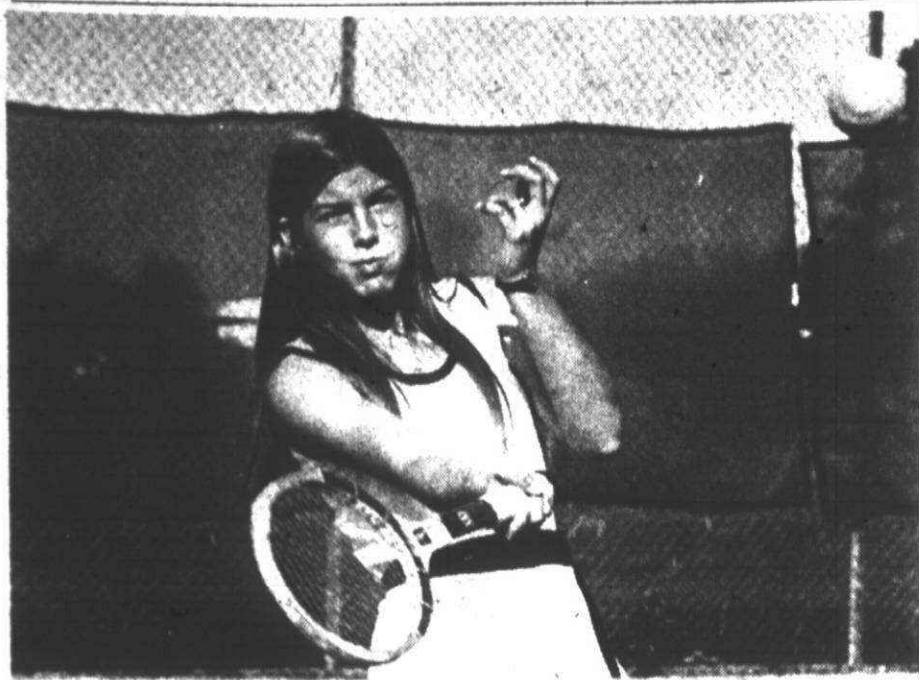

Top netter

Freshman Kathy Horton made quite a showing of herself on the high school tennis circuit this fall, culminating with a berth in the tennis regional finals last week. She was the Suburban Eight winner in number four singles for Plymouth Salem, which placed second behind Trenton in the league meet. Horton can be considered one of the Rocks' top prospects for future years.

# Northville nips Canton Salem tankers dunk Belleville

By GLENN BUNTING

Plymouth Salem vaulted over the 100 point mark in whipping Suburban Eight foe Belleville Tuesday night, 115-57. Meanwhile, Canton nearly pulled off an upset over a strong Northville squad before succumbing 47-36.

Salem coach Chuck Olson switched several girls to new events, experimenting for Thursday night's crucial meet with Dearborn. Olson's maneuvers made the Rocks' times go up and stopped Salem from running the score up on Belleville.

Canton coach Ann Massy was pleased with the Chiefs' performance, despite the defeat. Two girls broke their own school records and nearly everyone recorded an improvement in their times.

## SALEM-BELLEVILLE

It was all Rocks as the Belleville tankers would have been better off at home. Salem took firsts in every event except the 200-yard individual medley, diving and the 100-yard freestyle.

The Rocks swept the 500-yard freestyle with Marian Stanwood placing first, followed by Laura Perpich and Kim Coates. Marian Stanwood was a triple winner, adding the 200-yard freestyle and 400-yard freestyle relay to her bag of victories.

Sister Sue Stanwood won the 100-yard butterfly and also swam a leg in the 400-yard freestyle relay.

Other first place winners for Salem were Jill McCann (50-yard freestyle), Diane Perpich (100-yard backstroke) and Colette Cabados (100-yard breast stroke). The Rocks' 200-yard medley relay team opened the meet with a victory behind the combined performance of Jill McCann, Collette Cabados, Ilona Schmidt and Sue Stanwood.

THE FOURSOME of Renee LaKatos, Pat Stocker, Madeline LaKatos and Sue Sparling finished second to their Salem teammates in the opening event.

Other top performers for the Rocks were Amy McClumpha, who placed second in diving, and Sharon Ross, who was runner-up in the 100-yard freestyle.

Coach Olson sees Thursday's meet with Dearborn as one of Salem's toughest to date. A win would clinch the Suburban Eight championship with a perfect 5-0 mark. Normally, swimming in a six lane pool, the Rocks would run Dearborn right out of the gym.

But the locals will be on the road competing in Dearborn's five-lane pool, which strips Salem of its depth. Instead of entering three contestants in each event, teams are only allowed to submit two.

Since Dearborn possesses three outstanding tankers, the smaller field helps the home team considerably. Still, barring any major upsets, Olson expects to win, but the race should be interesting.

## CANTON-NORTHVILLE

Coach Ann Massy was very proud of her Chief tankers after their narrow 47-36 loss to Northville, which is all a coach can ask of her players. The girls sliced their times, and two even went as far as breaking their own school records.

Cindy Schelanskey and Wendy Gray each broke their own previous best, thus setting new Canton marks. Schelanskey swam a 2:32.5 in the 200-yard individual medley while Gray's 1:66.5 points in diving surpassed her all-time high.

Only a sophomore, Gray is one of the more promising performers on this year's Chief team. She is continuing to improve her diving output, which is looking more respectable with each outing.

Other first place winners for Canton were its 200-yard medley relay team of Cindy Schelanskey, Sue Knight, Annette Piethe and Tina Dewalt, its 400-yard free-

style relay team of Dewalt, Peithe, Peggy McEmmel and Jean Anderson.

RUNNER-UP finishes were recorded by Anderson (50-yard freestyle and 100-yard freestyle), Schelanskey (100-yard backstroke) and Sue Knight (100-yard breast stroke).

The Chiefs were hampered by the same problem that confronts Salem tonight—a four-lane pool. While the more powerful Northville squad may have scored more points, Canton would have been able to use more girls, which is helpful in a rebuilding year.

But coach Massy looked at last year's 50-33 defeat at the hands of Northville, and sees an improvement in this year's performance. The loss evened the Chiefs overall record to 4-4, while lowering its Western Six mark to 1-4.

Canton travels to Walled Lake Western for a 4 p.m. meet today.

## Salem's Myrtle paces WMU

Sue Myrtle, 1975 graduate of Plymouth Canton High School, is the leading scorer on Western Michigan University's junior varsity women's field hockey team this season.

Myrtle, a sophomore forward, has collected 12 goals through the first six games. The Broncos' junior varsity holds a 5-1 record going into this week's action.

In one game, Myrtle scored an astonishing seven goals in a 9-0 smearing of Teledo. Western's varsity field hockey squad is

also doing well this season, compiling an 8-0-2 record as of Friday.

Myrtle is a former girls basketball player for the Chiefs, gaining all-league and all-area honors in her senior year. She also is an excellent softball player, having competed on the championship Vettesse Builders women's team over the past four summers.

She is the daughter of Robert and Virginia Myrtle of 40963 Greenbriar Lane in Lake Pointe Village, Plymouth Township. Myrtle is a physical education major.

## Churchill raps Patriots

### CHURCHILL-FRANKLIN

Livonia Churchill, utilizing a crushing full-court zone press defense and a hot-shooting offense, jumped out to a 24-2 first quarter advantage then coasted the rest of the way Tuesday night to earn a 61-29 non-league girls' basketball victory over Livonia Franklin.

"Franklin just had a bad night shooting," observed Churchill coach Jim Newman. "We started real hot and once we got moving, they (Franklin) could never get control of the game."

Linda Lindstrom, Linda Mix and Sue Anderson scored 16, 11 and eight points, respectively for the Chargers, while Carolyn Mulkiten paced the Patriots with seven points.

### THURSTON-NORTHVILLE

Everyone played at least one quarter for Redford Thurston at Parents' Night Tuesday evening, and the girls pleased their folks by downing Northville in a non-league basketball contest, 46-27.

Thurston coach Jane Robey was not at all thrilled with her charges' performance, though, in spite of the victory.

"The game was very sloppily played," Robey said. "It was really kind of messy all the way around. We're the kind of team that usually plays only as good as we have to." The Eagle coach said in reference to the not-too-strong Northville squad.

Cathy Rousseau tallied 11 points for Thurston. Lorna Padyjesak pumped in 10 and Donna Meyer chipped in eight.

## Soccer, football standings

TEAM	W	L	T
10 and under, division A			
Livonia I	7	0	0
Northville United	6	1	0
Northville Hotspur	3	3	0
Farmington Cougars	3	3	0
Livonia III	3	4	0
Plymouth II	2	4	1

### GARAGE DOOR OPERATORS \$149.00

- Full 1/3 H.P. Motor
- Chain Drive
- Instant Reverse Safety
- Time Light Delay
- Modern Light Cover
- Dual-Tone Radio Control
- Full Year Warranty

NOW: EXTRA HAND CONTROL ONLY \$5.00 WITH THIS AD.

Jackson Overhead Door 649-0573

DOOR REPAIR AND REPLACEMENT

### GOOD YEAR TIRE CENTER

LIFETIME MUFFLERS 1695 UP TO 5 QTS. INSTALL. MOST CARS	LUBE, OIL FILTER 689 UP TO 5 QTS. 20" WT. KENDALL OIL
---	--

### March Tire Co.

35235 W. WARREN WESTLAND 721-1010  
28481 TELEGRAPH SOUTHFIELD 353-0450  
767 S. MAIN PLYMOUTH 455-7800

### 10 and under, division B

Northville Arsenal	7	0	0
Livonia VII	6	1	0
Plymouth Cosmos	3	2	3
Livonia IV	3	3	1
Farmington Reds	2	3	2
Livonia VI	2	4	0
Plymouth IV	1	5	1
Livonia	0	5	0

### 10 and under, division C

Livonia VIII	5	0	1
Farmington Hawks	5	0	1
Livonia IX	3	1	3
Plymouth Blazers	3	3	0
Northville Rovers	2	3	1
Livonia X	2	4	1
Farmington Flyers	1	3	2
Northville Black Knights	1	5	1
Livonia XI	1	5	0

### 12 and under, division A

Livonia II	7	0	0
Livonia IV	6	1	0
Farmington Eagles	5	2	0
Livonia I	4	3	0
Livonia III	2	5	0
Livonia V	2	5	0
Plymouth United	1	6	0
Northville Hotspur	1	6	0

### 12 and under, division B

Farmington Flyers	6	0	0
Livonia VII	5	1	1
Livonia IX	5	1	1
Livonia VI	4	2	2
Northville Arsenal	3	3	0
Northville Rowdies	2	5	0
Livonia VIII	1	5	0
Farmington Flames	1	5	0
Plymouth II	0	5	1

### 14 and under

Plymouth I	6	0	1
Livonia II	5	2	0
Livonia IV	4	2	1
Farmington Hawks	4	2	1
Farmington Flyers	4	3	0
Livonia III	3	3	1
Northville Arsenal	2	4	1
Livonia I	2	4	1

### 16 and under

Livonia II	5	1	0
Northville Arsenal	4	1	1
Livonia III	3	1	2
Farmington Flyers	3	2	1
Livonia I	2	4	0
Farmington Flames	2	4	0
Plymouth I	0	6	0

### Girls 12 and under

Farmington Furies	6	0	0
Farmington Celtics	5	1	0
Livonia I	5	2	0
Northville Foxes	4	2	0
Livonia II	2	4	0
Livonia III	2	5	0
Plymouth II	0	6	0
Northville Rovers	0	6	0

### Girls 13 and over

Livonia III	6	0	0
Farmington Furies	4	1	1
Farmington Celtics	3	1	2
Livonia I	3	3	0
Livonia II	2	3	1
Farmington Celtics	1	5	0
Plymouth	0	6	0

### SUBURBAN EIGHT LEAGUE

	W	L
Belleville	5	0
Dearborn	4	1
Dearborn Edsel Ford	4	1
Plymouth Salem	3	2
Trenton	2	3
Livonia Bentley	1	4
Allen Park	1	4
Redford Union	0	5

### WESTERN SIX LEAGUE

	W	L
Farmington Harrison	4	0
Northville	3	1
Waterford Mott	2	2
Walled Lake Western	2	2
Livonia Churchill	1	3
Plymouth Canton	0	4

## Upcoming sports

### THURSDAY, OCT. 28

Salem JV football at Dearborn, 3 p.m.  
Hilbert at Salem 9 football, 4 p.m.  
Canton JV football at Northville, 7 p.m.  
Canton 9 football at Marshall, 4 p.m.  
Allen Park at Salem girls basketball, 6:30 p.m.  
Canton girls basketball at Northville, 6:30 p.m.  
Salem girls swimming at Dearborn, 7:30 p.m.  
Canton girls swimming at Walled Lake Western, 4 p.m.

### FRIDAY, OCT. 29

Dearborn at Salem varsity football (homecoming), 8 p.m.  
Canton varsity football at Churchill, 3:30 p.m.  
Salem cross country in Redford Union JV Invit., 4 p.m.

### SATURDAY, OCT. 30

Salem and Canton cross country in regional action

**VOTE NO TO 10¢ CAN DEPOSITS**

**VOTE NO ON PROPOSAL "A"**

Paid for by the committee against forced deposits

**VOTE NO TO HIGHER PRICES**

**VOTE NO ON PROPOSAL "A"**

Paid for by the committee against forced deposits



WE TAKE TRADES

OPEN SUN. 12-5

**ONLY THE BEST RUPP SNOWMOBILES**  
• SPORT  
• NITRO  
• RALLY  
• MAGNUM

SAVE HUNDREDS ON '76 SNOWMOBILES

QUANTITIES LIMITED

**'76 RUPP**  
Liquid Cooled Magnum 45 H.P.  
List \$2,000  
Now \$1149

**USED MACHINES**  
From \$200 and up.

**OIL PER CASE**  
Klorz .....\$18  
Union Carbide ..\$14.95  
LeMans .....\$12.95  
Castrol .....\$16.95

**Snowmobile Clothing**  
Rupp—Walls—Midwest—Alloette  
Webster—Raven—Igloo—Sears  
Artic Cat—Chaparral—Skirule  
Boots All Sizes—Childrens Suits  
Mittens—Gloves—1 & 2 pc. Suits—Face Shields  
Goggles—Helmets—Prices  
**DISCOUNT PRICES**  
1 pc. Children suits from \$14.95, 1 pc. Adult \$24.95 up, 2 pc. suits from \$34.95 to \$110  
Face Masks \$1.95 Helmets \$12.95 up

**FINANCING AVAILABLE**  
585-3535

**La BARONS**  
34711 Dequindre S. of 15 Mi.  
MON, THURS, FRI 10-8 WED, SAT, 10-6, SUN, 12-5

TROY

SAVE THIS AD

**Cash in aluminum at Reynolds Mobile Recycling Units and Centers**

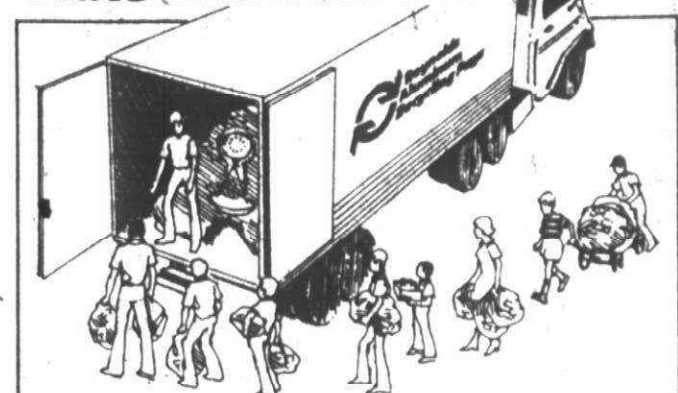

**We pay 15¢ a lb. cash for aluminum cans and other, clean, household aluminum.**

... which includes aluminum foil; pie pans; frozen food and dinner trays; dip, pudding and meat containers. Certain other clean, all-aluminum items can be redeemed. Call your Center for details.

Bring yours to:

### DETROIT

REYNOLDS ALUMINUM MOBILE RECYCLING UNIT  
AT EASTLAND SHOPPING CENTER  
18000 Vernier  
Every Tuesday  
10:00 a.m. - 12 Noon

### TAYLOR

REYNOLDS ALUMINUM MOBILE RECYCLING UNIT  
AT SOUTHLAND SHOPPING CENTER  
23000 Eureka Rd  
Every Saturday  
1:30 - 4:30 p.m.

### SOUTHFIELD

REYNOLDS ALUMINUM MOBILE RECYCLING UNIT  
AT NORTHLAND SHOPPING CENTER  
Eight Mile Rd. and Greenfield  
Every Tuesday  
1:30 - 4:30 p.m.

### WESTLAND

REYNOLDS ALUMINUM MOBILE RECYCLING UNIT  
AT WESTLAND SHOPPING CENTER  
35000 West Warren  
Every Saturday  
10:00 a.m. - 12 Noon



SAVE THIS AD

**FALL** is the best time to plant **TREES**

We've sold our land and have one and a-half years to liquidate. During that time, thousands of trees must be sold to deplete our inventory on our 86 acres.

**CLOSING OUT SALE EVERYTHING MUST GO!**

Come See... Come Save!

**50% OFF & MORE**

Most varieties of trees available in small and large sizes, from 1 1/2" to 10" caliper.

SOME LANDSCAPE MATERIALS AVAILABLE AT \$6.00 to \$8.00 Reg. \$14

And We're Ready To Serve You!

**Folkers**  
nursery

48775 PROCTOR RD., PLYMOUTH  
BETWEEN FORD ROAD & MIK HIGAN AVENUE  
CALL 981-2220  
Hours: Daily 9-6 Sunday 9-5



# Realty World enters playoffs

Realty World of the Plymouth men's touch football league, finished the regular season action with a 10-2 dumping of the Stoners last weekend.

Realty goes into the playoffs with a perfect 7-0, first place standing.

The only scoring in the first half of this game was a 21-yard field goal by Realty. Early in the fourth quarter, Chuck Anzalone intercepted a pass at the Stoners' two-yard line. On the very next play, Realty's quarterback Gary Knapp hit Dennis Finrock for the lone touchdown of the game.

With minutes left in the contest, Stoners recorded a safety when Knapp dropped back to pass but rolled to his right out of the end zone for the two points.

Game two featured the battle for the fourth and final playoff spot, between Mean Machine and Vettese Builders.

Vettese struck early as Rick Neu and Clark Fullerton combined on a pass for a

7-0 lead. In the second period, Mean Machine quarterback Dan DeVito found Mike McCoy in the corner of the end zone for a 7-7 tie.

Vettese came right back with a sustained drive as Neu hit Joe Vettese for a touchdown. Late in the final period, Machine's DeVito hit McCoy for a score that sent the game into overtime.

Each team scored a touchdown during the overtime stanza which forced a final sudden death period.

During sudden death, Vettese outgained Mean Machine in total yardage in a four down series to win the game and gain the playoff berth.

Ex Post Facto rounded out the regular

season schedule by thumping winless Wagenschutz, 26-0.

Facto scored twice in the second quarter. Mike Yockey tossed a 16-yard pass to Eric Harrington for the first score, and Kurt Yockey snuck over from two yards out for the second six-pointer.

With play in the fourth period, Kurt Yockey intercepted a Wagenschutz pass and lateraled to Keith Yeager for a combined 41-yard touchdown. Late in the contest, Kurt Yockey hit Jeff Horton for the final score.

Final standings read: Realty World 7-0, Stoners 5-2, Facto 3-2, Vettese 3-4, Mean Machine 1-6, and Wagenschutz 0-7.

## Salem defense shines in JV match; stops Bentley on goal

The best teams come through in the clutch. Plymouth Salem's junior varsity football team kept to that motto Thursday afternoon with a swarming defense that paced the Rocks to an exciting 7-6 victory over Livonia Bentley.

Although the contest was a low scoring affair, there was plenty of action. Both teams exhibited a physical brand of football and were presented with numerous scoring opportunities.

Trailing by one point with less than two minutes remaining in the game, Bentley had the ball on the Salem one-foot line, second down and goal. All the Bulldogs had to do was punch the ball over the goal line in three tries and run out the clock for the win.

But it wasn't that easy. On the next play, Salem's Greg Ruhlman broke through the Bentley interior line and stripped the ball from the arms of the opposing quarterback. Mike Campbell then recovered the loose pigskin for the Rocks.

WITH THE BALL deep in their own territory, Salem's offense played conservatively for the last minute and a half to run out the clock and preserve the narrow win.

The game began just as it ended when Bentley fumbled the opening kickoff. The Salem offense, however, failed to take advantage of the miscue and the Rocks were forced to punt.

But on its second possession, Salem

speedster Bill Bournias swept around right end for 32 yards for the locals' only score. Dave Wilcox's conversion made it 7-0.

Bentley rebounded early in the final period with a quick score to pull within one point, 7-6. Thinking along the line that a tie is like kissing you're sister, Bentley decided to attempt a two point conversion.

BUT THE STINGY Salem defensive unit rose to the occasion when it had to and stopped the Bulldogs' conversion attempt.

Actually, the Rocks should have scored more than one TD on offense. Four players rushed for a total of 276 yards, but penalties hurt the Salem cause. Sam Morrill led Rock rushers with 74 yards, followed by Bournias (72), Paul Dillon (71) and Campbell (59).

Defensive stalwarts included Craig Price, Jeff Bruner, Dave Wilcox, Kris Kappeler, Jim Daratony, Terry Ward and Ken Wilson. Two-way starter Mike Campbell was given "Player of the game" honors from the coaching staff.

## Rock linksmen sputter

By BETTY DeLANO

The Plymouth Salem boys' golf team just didn't seem to get it together at the Class A high school State Golf Tournament held at Binder Park in Battle Creek last Saturday.

Ted Kuhns, a junior at Salem, led the Rocks to an 18th place finish in the tourney with an impressive score of 79 for the 18 holes played. Senior-captain Mike Mullen came in behind Kuhns with an 80 on the course.

Of the 20 teams that participated, the Grandville squad took first place with a 322 for its four man team score just ahead of Birmingham Seaholm's 323.

Other Salem scores, besides the 79 from Kuhns and the 80 from Mullen, were senior Mike Wickham and junior Jim Ross each putting in with 93s, giving the team a final score of 345.

Dave Koch of Seaholm was awarded medalist honors after shooting par-72. Ann Arbor Huron's Willard Richart was second low with a 74. Huron placed third in the standings with a 327.

## Softball stats in for Class B

Almost two months after the men's state class B softball tournament was played, the final statistics have finally been tabulated.

The tourney was held Labor Day weekend in Mt. Pleasant where Canton's McMurray Insurance finished third and Plymouth's contingent, Massey, placed eighth.

But despite Massey's eighth spot in the 24-team double elimination event, this Plymouth squad was one of the top teams in the statistical race.

Massey finished with the best team batting average with a .565 clip. Plymouth placed eight people over the .500 batting mark, while Canton's McMurray had five.

Dan McGrath led Massey with an .800 average, good for second place. Jim Hauncher's .700 was ninth, while A.J. Vaughn and McMurray's Carlos Vasquez tied for 13th with a .567 average.

McGrath was fifth on the individual list in base hits.

In team home runs, Massey finished second with 26. McMurray's Rick LaHouse was the individual second place finisher in round trippers with seven.

Massey showed depth in hitting the long ball, as McGrath, Mike Griffin and Cal Glofinski each tied for third in homers with six each.

Massey also finished second in doubles (24) and fifth in triples. Vaughn and Griffin placed first and third respectively in the individual list for doubles while Griffin placed second in triples with two.

NEED  
A CAR LOAN?  
IT PAYS YOU  
TO JOIN.



Michigan  
WE WANT TO DO MORE FOR YOU.

AUTOMATIC  
GARAGE DOOR  
OPENERS

Genie  
GS450  
SAVE  
REG. \$214  
\$177.00 installed  
ANTENNA SERVICE  
34645 Ford Rd., Westland  
328-7575

FOR THE BEST  
COME TO  
MICHIGAN'S  
WESTERN APPAREL  
SPECIALISTS...

TREES! TREES!

FOR SHADE • FOR BEAUTY

Over 50 different shade trees to choose from. We can help you select the right ones for your yard. Many sizes.

- ASH—Green, Marshall, Summit
- BLACK ALDER
- BEECH—Rivers, purple, tri-color, weeping
- BIRCH—Cutleaf weeping, Clump, European Birch, Rivers, Young's Weeping,
- BALD CYPRESS

- CATALPA—Umbrella
- GINKGO
- WASHINGTON HAWTHORNE
- HORSE CHESTNUT
- GOLDEN CHAIN
- LITTLE LEAF LINDEN
- LOCUST—Imperial, Inermis, Majestic, Moraine, Shademaster, Skyline, Sunburst
- MAPLE—Amur, Crimson King, Norway, Emerald Queen, Pyramidal, Red, Autumn Flame, Drakes, Sunset, Schlesinger, Schwedler, Silver, Silver Queen, Sugar

- EUROPEAN MT. ASH
- RUSSIAN OLIVE
- PIN OAK
- PEAR—Bradford and Aristocrat
- SYCAMORE—London Plane Tree
- SOURWOOD
- SWEETGUM
- DAWN REDWOOD
- TULIP TREE
- WEEPING WILLOW
- WALNUT—Carpathian
- YELLOW WOOD
- ZELKOVA

Plymouth  
Nursery

9600 ANN ARBOR ROAD  
1/2 MI. S. MICHIGAN RD. AT SHADON ROAD  
PLYMOUTH  
Call 453-5500

HOURS: Daily 9 a.m. - 6 p.m.  
Sunday 10 a.m. - 6 p.m.

## TENNIS ANYONE?

Now's the time to get in on a quick, easy, fun way to improve your game through our

### TENNIS CLINIC

LADIES' - MEN'S - JUNIORS'

\$24 for members

\$30 non-members

Sessions Start Week of November

EXCELLENCE  
PROGRAMS

LADIES' and MEN'S

\$33 members \$39 non-members

(Junior Excellence Program under supervision of head pro Bob Dow)

LEAGUES

- LADIES'
- MEN'S
- JUNIORS'

Openings still available for Fall Season

- 8 air-conditioned courts
- WHIRLPOOLS Saunas
- NURSERY • PRO SHOP

Adult Dues .....\$70  
Family .....\$150  
Junior .....\$25

COURT TIME  
\$6-\$8-\$10-\$12

WESTERN RACQUET Club

17250 Newburgh Road (Just North of Six Mile Road)

Livonia, Michigan, 427-7060



thrifty acres

HARDWARE DEPT.



#30TSL  
UNFINISHED  
BAR STOOL  
30" high, 14" top.

\$9<sup>88</sup>



#24TSL  
UNFINISHED  
BAR STOOL  
24" high, Seat - 14" round

\$8<sup>88</sup>



#4151  
UNFINISHED  
DESK OR SIDE CHAIR  
Height - 31", Seat - 14 1/2" wide.

\$11<sup>88</sup>

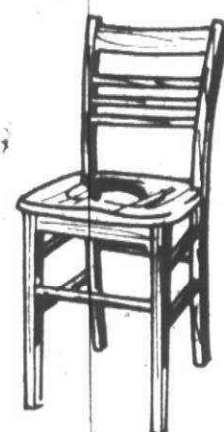

#B871  
UNFINISHED  
WINDSOR CHAIR  
Height - 33 1/2", Seat - 17" wide.

\$10<sup>88</sup>



#463  
UNFINISHED  
MATE'S CHAIR  
Height - 29 1/2", Seat - 18" wide.

\$18<sup>88</sup>



#4571 UNFINISHED  
BOSTON ROCKER  
Height - 40 1/2", Seat - 21 1/2" wide.

\$25<sup>88</sup>

REFINISH YOUR UNFINISHED FURNITURE  
WITH THESE ITEMS FROM OUR PAINT DEPT.



GLIDDEN  
DECORATOR  
ENAMEL

\$4<sup>99</sup>  
quart



GLIDDEN  
INTERIOR  
STAIN

\$2<sup>84</sup>  
quart



GLIDDEN  
SPRED GLOSS  
SPRAY ENAMEL  
12-3/4 oz. net wt.

1<sup>67</sup>



GLIDDEN  
ANTIQUING  
GLAZE

\$2<sup>99</sup>  
pint

PRICES GOOD THURS., OCT. 28 THRU SAT. OCT. 30, 1976.

Major reserves the right to limit quantities according to specified limits. No sales to dealers, institutions, or distributors.

MEIJER THRIFTY ACRES — 45001 FORD RD. AT CANTON CENTER RD.  
SHOP MON. THRU SAT. 8 a.m. to 10:30 p.m. SUN. 9 a.m. to 7 p.m.



**Mirror Tiles**  
10 patterns  
**\$5.50**  
dot.

**Armstrong Solarian**  
**\$6.59**  
sq. yd.  
cash and carry

**Largest Ceramic Selection in Michigan**  
from **48¢** sq. ft.

**Vinyl Asbestos**  
**\$5.45**  
box

**MR. TILE**  

**WEST**  
9300 Telegraph  
South of W. Chicago  
255-2225  
9-10 Daily  
Closed Sunday  
to 5 summer

**EAST**  
1935 E. 8 Mile  
Corner of Dearborn  
756-1130  
9-10 Daily  
Closed Sunday  
to 5 summer

# In The Pocket.

By W.W. EDGAR



Fred Vitali, the right-handed sharp-shooter who has done a lot of bowling at Westland Bowl, is now furnishing one of the most dramatic chapters of the new season.

Dropped from the Stroh team at the close of the last campaign, Fred set about to get even and show his former sponsor that it was a mistake to let him go. And up to now, he is a great job of it.

Now a member of the Goebel team in the All-Star Classic, he has piled up a 215 average and the team is setting the pace while Stroh is back in eighth.

From all appearances, it seems that Vitali will have the last laugh.

ANOTHER bowler who is enjoying the season is Cora Fiebig, the former Bowling Queen who had an off-season last year.

Now back on her game, she is leading the Ladies Major League in averages with 189, and her Luxury Lanes team is in first place.

GEORGE BASHARA is also enjoying a laugh these days. He is sponsoring a team in the Westland Ladies Classic, and it came up with the high score of the season in the loop this week when it rolled a 2,705. The Wonderland owner likes nothing better than to sponsor a winner in a rival house. Joan Arney showed the way for her

teammates with a 216 in 610, while Jane Masta fashioned a 225 in 599. Jean Essa added a 203 in 539. Gloria Tabone contributed a 516 and Sandy Lewis had a 441 to complete the big count.

THE SPLIT CONVERSION CLUB at Mayflower Lanes added three new members this week.

Don Ladd qualified by toppling the 7-10. Barb Weber gained her entry with a successful shot at the 6-7 and Whanetah Veech made it by up-ending the 3-6-7-10.

Dot Haggard rolled the high single for the week in the women's section when she posted a 268 and Kathy Wilson had high series with a 602.



## Save \$65 on RCA's Colorama TV Picture tube replacement

**SALE \$134.95\*** Reg. \$200

• No charge for installation  
Repairs to chassis are extra.

• RCA Colorama picture tubes fit most any make TV - 19" - 21" - 25" at \$65 savings now.

• If tube fails within 2 yrs. we'll replace it for labor cost only.

INCLUDES PICK-UP, DELIVERY AND FREE TV CHECK.

# STA-RITE TV

28915 Joy Rd. WESTLAND 525-5450

# GARAGE SALE

...WHILE QUANTITIES LAST — ODDS AND ENDS — ALSO CLEARANCE ITEMS — CHECK STORE IN YOUR AREA AND SAVE!

## CELOTEX SHINGLES

BLACK ONLY  
**15.84** Per Sq.  
\$5.28 per Bundle  
**SPECIAL SALE**  
WHILE QUANTITIES LAST  
1 Sq. covers 100 Sq. Ft.

## WHITE PLASTIC CELLULAR MOLDINGS

All Profiles Available

Base	1.29	Stop	59¢
Cap	69¢	Casing	89¢
Shoe	49¢	Cove	49¢

**BUY NOW AND SAVE**

## 4 x 8 x 3/4" ALL PURPOSE GOOD ONE SIDE PLYWOOD

**11.95** ea.  
ASK ABOUT OUR QUANTITY PRICES

## BOISE CASCADE PANELING CLOSEOUT

4 x 8 SPLIT RAIL or SIERRA MADRE  
**7.99** ea.  
Good Quality

## LIVONIA STORE ONLY

GOOD THRU WED. 11-3-76

## 4 x 8 x 1/2" WHITE BOARD

Ideal for Ceilings or Bulletin Boards  
REG. \$5.19  
**4.99** ea.  
**SALE**

## PLUSWOOD PANELING CLOSEOUT

4 x 8 x 5/16" ETCHWOOD  
**7.99** ea.  
Rugged — Long Lasting  
Limited Quantities

## 2 x 4 x 1/2" PLYWOOD HANDY PANELS

Exterior Glue  
**\$1.99** Just

## REDWOOD CLOSEOUT

1 x 4 x 6' ROUGH SAWN  
**86¢** ea.  
1 x 6 x 6' ROUGH SAWN  
**1.19** ea.

## 11" x 8" x 5/8" PARTICLE BOARD SHELVING

**1.99** ea. Just

## ROOFING

Start at the Top with Home Improvements.



...a New **Glutex** Roof

15.99 SQ. ALL COLORS  
3 Bundles Per Sq. — Sq. covers 100 Sq. Ft.

# 5.33

Bdle.

## EAVESTROUGH



5" K style Enameled White  
10' Lengths Reg. 4.59

**ALUMINUM GUTTER & DOWNSPOUT** **3.47** ea.



## GENUINE OWENS-CORNING FIBERGLAS INSULATION

HEAVY KRAFT FACED

3 1/2" x 15" 70 Sq. Ft. Roll  
6" x 15" 40 Sq. Ft. Roll

# 6.97

Roll

## FINE WOOD Paneling

- SPECIAL CARLOAD PURCHASE
- 15,000 PANELS IN STOCK
- 4' x 7' - 4' x 7' 6" - 4' x 8'
- 15 COLORS TO CHOOSE FROM
- VALUES TO 8.99
- OUR LOW PRICES

FROM **2.99** EA. TO **4.99** EA.

## INSULATE WITH ZONOLITE



Just pour Zonolite over old insulation — for comfort and savings year-round!

# 2.99

BAG

The Do-It-Yourself Attic Insulation

## DIMENSION LUMBER

ASSOCIATION STAMPED CONSTRUCTION AND STANDARD LUMBER

Length	2" x 4"	2" x 6"	2" x 8"	2" x 10"	2" x 12"	4" x 4"
6'	.83	1.38	1.92	2.78	3.78	2.80
8'	1.25	1.84	2.56	3.71	4.88	3.68
10'	1.66	2.30	3.20	4.63	6.10	4.67
12'	2.03	2.99	4.71	6.38	7.56	5.60
14'	2.36	3.49	5.30	7.91	8.54	6.53
16'	2.80	4.23	5.74	8.64	9.76	8.00

ALSO LONGER LENGTHS UP TO 24 FT.

## PLYWOOD

PLYWOOD	GOOD 1 SIDE	CD-X
1/4" - 4' x 8'	6.89	EX-BLUE
1/2" - 4' x 8'	10.25	6.69
3/4" - 4' x 8'	11.75	7.59
1" - 4' x 8'	12.75	9.99
1 1/4" - 4' x 8'	14.75	12.25
1 1/2" - 4' x 8'	16.25	18.75

1/4" - 4' x 8' PLUGGED AND TOUCH SANDED UNDERLAYMENT 12.25  
1/4" - 4' x 8' TONGUE & GROOVED PLUGGED & TOUCH SANDED 13.25

## SPECIAL PARTICLEBOARD

5/8" - 4' x 8'

# 2.98

REG. 3.79

## A NEW KITCHEN OF LASTING BEAUTY

Select from a variety of styles and finishes

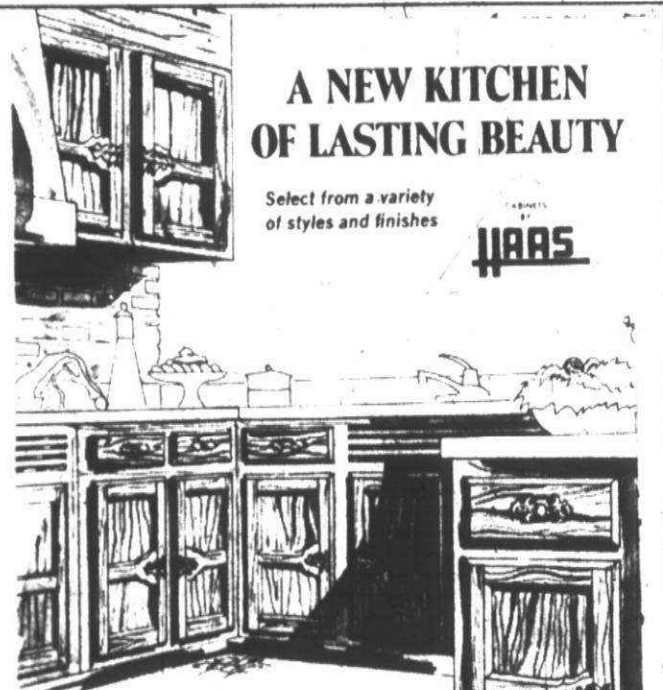

FEDERAL OAK DESIGN

A new kitchen brings new life to a home. It's the room the entire family enjoys. And a new kitchen adds lasting value to your home.

Come in, discuss your plans with us. We'll help you have the kitchen of your dreams.

**DISCOUNTS UP TO 30% OFF**  
**SAVE 10% ON CUSTOM COUNTER TOPS**

<b>2" x 4" So. Pine PRECUT</b> <b>99¢</b> ea.	<b>FURRING 1" x 3" - 8'</b> <b>39¢</b> ea.	<b>2" x 4" - 7' ECONOMY</b> <b>59¢</b> ea.	<b>2" x 4" ECONOMY PRECUTS</b> <b>68¢</b> ea.	<b>4" x 4" - 8' So. Pine</b> <b>2.99</b> ea.	<b>10% OFF ALL REDWOOD IN OUR STOCK</b>
--	---	---	--	---	---

# REDFORD CASHWAY LUMBER

A DIVISION OF **ERL** LUMBER CO.

**PONTIAC**  
334-1811 or 334-0980  
888 Orchard Lake Rd.  
Just East of Telegraph  
Mon.-Thurs. 9-5  
Fri. 9-4:30  
Sat. 9-4:30  
Sun. 10-3

**LIVONIA**  
261-5110  
11970 Farmington Rd.  
Det. Suburban & Plymouth  
Mon.-Wed. 9-5  
Thurs.-Fri. 9-5:30  
Sat. 9-4:30  
Sun. 10-3

**WARREN**  
775-7000  
24620 Schoenherr  
Just S. of 10 Mile  
Mon.-Thurs. 9-5  
Fri. 9-4:30  
Sat. 9-4:30  
Sun. 10-3

**ROYAL OAK**  
548-2153  
803 S. Main  
Center of Lincoln  
Mon.-Thurs. 9-5  
Fri. 9-4:30  
Sat. 9-4:30  
Sun. 10-3

## DRYWALL

Now **SAVE-20¢ PER PC.**

SIZE	REG.	SALE
3/8" - 4' x 7'	2.09	1.89
1/2" - 4' x 8'	2.29	2.09
1/2" - 4' x 7'	2.29	2.09
1/2" - 4' x 8'	2.39	2.19

## HOMECREST KITCHENS

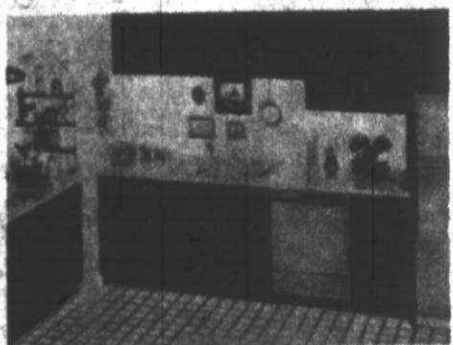

**NOW SAVE 40%**  
ON THIS FINE LINE OF CABINETS



# Let's horse around

Free "Let's Horse Around" T-shirts with the DRC emblem will be given away Saturday to the first 1,000 paid grandstand patrons at the Livonia mile track. Gates open at 11 a.m. with the first race at 2 p.m.

The long thoroughbred racing season swings into the cold winter months but leading rider Wayne Catalano remains the hottest jockey in the country. Last week, the 20-year-old rode 16 winners at the DRC which was the largest win production of that period for any jockey in the United States.

Going into last week's race card, Catalano needed 49 more victories in 35 remaining days to break Larry Snyder's DRC and North American record of 162, set in 1973.

## NOTICE TO BIDDERS MUNICIPAL BUILDING AUTHORITY

CITY OF PLYMOUTH,  
MICHIGAN

Notice is hereby given that the Municipal Building Authority of Plymouth, Michigan, will receive sealed bids up to 2:00 P.M., E.S.T., Wednesday, November 10, 1976, for the following:

### ONE (1) FREE STANDING SIGN FOR CULTURAL CENTER

Specifications are available at the office of the City Clerk during regular office hours. The City Commission reserves the right to accept or reject any or all bids, in whole, or in part, and to waive any irregularities. Address bids to:

Paul V. Brumfield  
City Clerk  
207 S. Main Street  
Plymouth, Michigan 48170

in a sealed envelope bearing the inscription: "BID FOR CULTURAL CENTER SIGN."

PAUL V. BRUMFIELD, City Clerk

Publish October 28, 1976

## We Offer The Following SAFETY "CAR CHEK" SERVICES

AIR CONDITIONING	BATTERIES	BRAKES	MUFFLERS
SHOCKS	TIRES	TOWING	TUNE-UPS

Top Quality  
CruiseMaster  
Parts Used  
When Needed

## Harry Van Ess & Sons

N.I.A.S.E.  
Certified  
Service

27408 W. 6 Mile at Inkster Rd.  
Livonia 422-9830  
OPEN DURING ROAD CONSTRUCTION



## LIVONIA BUILDING MATERIALS CO.

12770 Farmington Rd. S. of Schoolcraft Rd.  
937-0478 421-1170

### Odds and Ends Clearance

<b>1"x12" Melamine</b> (plastic covered) <b>Shelving</b> 10 pcs. Buff 10 pcs. White <b>\$4.95</b> each was \$6.95	<b>Nord Spindles</b> 7 1/2"-60" lengths Colonial, Mediterranean, Planter, Provincial <b>all 25% off</b>
<b>2x4 &amp; 2x6 Plastic Panels</b> 9 Colors and Designs 2x4 from \$1.98 2x6 now \$4.95 was \$7.95	<b>2 Only White Fiberglass</b> <b>Tubwall Panel System Kits</b> All materials needed to modernize your tub area <b>\$99.95</b> was \$129.95

MON.-FRI. 8-5

SAT. 8-12

## REMEMBER LAST WINTER'S ICE STORM?...

**STOP  
ICE DAMAGE  
ON YOUR ROOF...**  
PROVIDE ESCAPE CHANNELS  
FOR MELTING ICE & SNOW  
**INSTALL WRAP-ON  
ELECTRIC  
gutter cables**  
AVAILABLE SIZES:  
20 ft. 40 ft. 60 ft. 80 ft. 100 ft.

**STOP  
FROZEN  
PIPES!**  
use **WRAP-ON  
ELECTRIC  
HEAT TAPES**  
NO TIME LIMIT  
**FREE REPLACEMENT  
GUARANTEE!**

## TOMMY'S HARDWARE

40674 ANN ARBOR TRAIL • PLYMOUTH • 453-8841  
HOURS: MON. THRU SAT. 9-7 SUNDAY 9-2

## Paint & Decorating Service

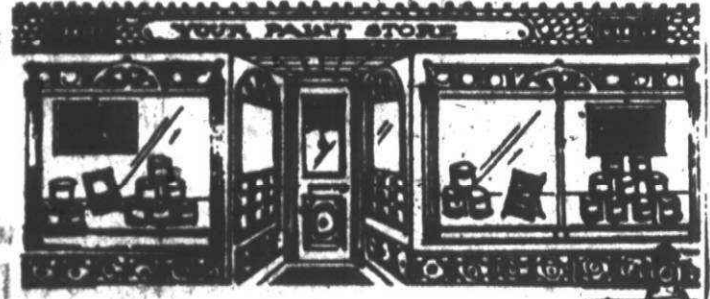

"Dress up your home for the holidays!"

- GET THAT NEW WALLPAPER
- TRY THAT NEW SHADE OF PAINT
- VISIT OUR ARTS and CRAFTS DEPT.
- BUY A CLOCK OR MIRROR FOR THE HOME



Special Offer

**10% OFF on UNPAINTED  
FURNITURE**

CUSTOM MIXING AT NO EXTRA CHARGE

## PEASE PAINT & WALLPAPER CO.

570 MAIN STREET, PLYMOUTH

453-5100

Daily Mon.-Fri. 9-9 Sat. 9-6



Thursday, October 28, 1976

(P.C.)5C



## Weary Harrier

There was little doubt as to who was Plymouth Salem's best cross country runner this fall Scott Klearm. The holder of the Rocks' cross country record, the junior has run several sub 16-minute races.

## Standings

OVERALL AREA RECORDS		
	W	L
Westland John Glenn	6	0
Livonia Stevenson	6	0
Plymouth Salem	4	2
Redford St. Agatha	3	3
Redford Bishop Borgess	3	3
Livonia Franklin	3	3
Livonia Bentley	2	4
Clarenceville	2	4
Garden City East	2	4
Garden City West	2	4
Plymouth Canton	1	5
Livonia Churchill	1	5
Redford Union	0	6
Redford Thurston	0	6

PLYMOUTH MEN'S TOUCH FOOTBALL STANDINGS		
	W	L
Realty World	7	0
Stoners	5	2
Ex Post Facto	5	2
Vettesse	3	4
Mean Machine	1	6
Wagenschultz	0	7

### Cross county stats

#### INTER-LAKES LEAGUE 0 Cross Country Meet

Team Standings—1) Farmington, 31 points; 2) Livonia Stevenson, 35 points; 3) Walled Lake Central, 88 points; 4) Milford Lakeland, 98 points; 5) Pontiac Northern, 118 points; 6) Waterford, 157 points.

Individual Finishers—1) Harold Rutla (Farm), 15:40; 2) Bill Wilkin (Steve); 3) Hugh Leidlein (Farm); 4) Dan Turner (W.L. Cent); 5) Stewart Glatfelter (Farm); 6) Bill Rowley (Steve); 7) Pete Nuttall (Farm); 8) Jaime Galindo (Steve); 9) Dean Taylor (Steve); 10) Lyle Kellman (Steve).

## Ladywood nips Borgess by 2

### LADYWOOD-BORGESS

In a Tuesday night girls' basketball game that mirrored the first battle between the two protagonists, Ladywood, trailing all the way, scored the winning points in the final seconds to edge Redford Bishop Borgess, 71-69.

The win clinched a place for Ladywood in the Catholic League playoffs. Borgess was in command most of the way, owning advantages of 16-8 after the first quarter, 38-32 at the half and 56-50 after three periods.

Carol Crissey canned two crucial free throws to tie the game with 30 seconds left and Liz O'Brien, a substitute center, scored the winning basket with only two seconds remaining.

"We had good fast breaks and good defense at the end," stated Ladywood coach Ed Kavanaugh.

Kathy Stacey, a substitute guard, spearheaded the balanced Ladywood offensive attack with 13 points. Jan Pawlak, O'Brien and Crissey all scored 12. Diane White contributed 11 and Mary Clare Swabon added nine.

Sue Janus, a hot-shooting guard, sparked Borgess with 27 points, while Karen Bohland and Mary Gibbons counted 16 and 14, respectively.

**PRESTONE  
ANTI-FREEZE  
Special \$3.79  
GAL.**  
LIMIT 2 GALLONS  
—CASH & CARRY ONLY—

42331 ANN ARBOR RD.  
PLYMOUTH  
455-7900

2919 JOY ROAD  
DETROIT  
865-2535

## WINTER BRINGS MANY DARK HOURS

Protect your Home

and  
Family

### With Auxiliary Locks

Created with meticulous attention to finishes and offers more safety for your money. Dexter offers a full line of auxiliary deadbolts and deadlocking latches to meet the variety of safety combinations called for.

COMPLETE LINE OF KEY BLANKS (18,000) DEADBOLTS  
SECURITY DEVICES • AUTO ALARMS

## Passage Lock & Saw

181 ROSE ST., PLYMOUTH, 453-7454 • Hours 8-8 p.m. daily

## OASIS GOLF CENTER

3 PUTT PRO SHOP

### DO YOUR CHRISTMAS SHOPPING EARLY

Men's & Women's  
**GOLF  
JACKETS**

**25% OFF**

**ACUSHNET  
GLOVES \$5.00**  
Reg. \$7.00

### GOLF CLUBS

**HAIG 305**  
3 Woods  
8 Irons

**\$174.95**

**HAIG ULTRA**  
3 Woods  
8 Irons

**\$232.95**

**WILSON AUGUSTA**  
3 Woods  
8 Irons

**\$85.00**

39500 FIVE MILE ROAD  
(Between Eckles & Haggerty)

453-9836

OPEN: 8 a.m. to 9 p.m.  
DAILY EXCEPT SUNDAY



Now at General Tire

## Get it there TIRES

ALL VALUE PRICED!  
ALL GUARANTEED:

"You Go In Snow, Or We Pay The Tow."

## Pick-A-Pair! Glass Belted Match-Mates

### General Jumbo 780

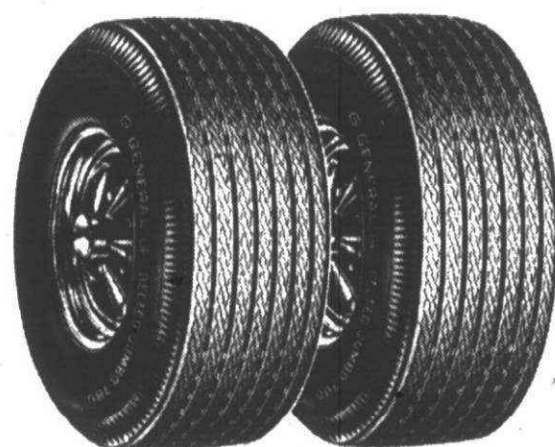

**\$57.90**  
2 for  
plus \$1.75 Federal Excise Tax each

General's Original Equipment Tire!  
Featuring: Two Glass Belts • Polyester  
Cord Body • Total Traction Tread

The Same Tire You'll See on Many  
1977 New Cars!

Size	2 for Value Price	Fed. Ex. Tax Ea.
A78-13	\$57.90	\$1.75
C78-14	65.90	2.05
E78-14	67.90	2.27
F78-14	73.90	2.43
G78-14	75.90	2.60
H78-14	83.90	2.83
E78-15	73.90	2.40
F78-15	75.90	2.54
G78-15	77.90	2.65
H78-15	85.90	2.87
J78-15	87.90	3.03
L78-15	91.90	3.14

Whitewalls \$3 to \$4 More Per Tire

### General Belted Gripper 780



**\$67.90**  
2 for  
plus \$1.75 Federal Excise Tax per tire

Featuring a Husky 4-Rib Tread • Deep  
Flexible Cleats • Two Glass Belts •  
Polyester Cord Body!

You Go In Snow or We Pay the Tow!

Size	2 for Value Price	Fed. Ex. Tax Ea.
A78-13	\$65.90	\$1.75
C78-14	75.90	2.05
E78-14	77.90	2.27
F78-14	81.90	2.43
G78-14	85.90	2.60
H78-14	91.90	2.83
E78-15	81.90	2.40
F78-15	85.90	2.54
G78-15	87.90	2.65
H78-15	93.90	2.87
J78-15	97.90	3.03
L78-15	101.90	3.14

Whitewalls \$3-\$4 more per tire

### SHOP AND COMPARE

The General  
Winter Cleat

- Wide 4-Rib Tread
- Self-Cleaning Cleats
- Strong 4-Ply Body

**\$28.95**  
Only

SIZE	VALUE PRICE	FED EX TAX	SIZE	VALUE PRICE	FED EX TAX
E78-14	\$33.95	\$2.25	F78-14	\$36.95	\$2.39
G78-14	\$38.95	2.55	H78-14	\$41.95	2.75
G78-15	\$39.95	2.58	H78-15	\$42.95	2.80

Whitewalls only \$4 more per tire



Charge it  
at General



We also honor  
• Master Charge  
• BankAmericard  
• Diners Club  
• American Express



Priced as shown at  
General Tire Stores.  
Competitively priced  
at independent dealers  
displaying the  
General Sign.

## GENERAL TIRE SERVICE

19601 Middlebelt

Livonia 477-1100

Sooner or later, you'll own Generals



# PLYMOUTH COMMUNITY FUND

## HAVE YOU GIVEN?

In 1944, a group of interested Plymouth residents began the process of helping meet local needs through the Plymouth Community Fund. This year's effort to continue that tradition of self help projects a budget of \$244,000. Of this amount, about 90% is allocated directly for service in Plymouth. The other 10% returns as benefits through research and specialized help provided by groups such as the Red Cross, Cancer Society, and United Way. The help you give today returns as help some other day. We ask your interest and your support for the Plymouth Community Fund. Give today!

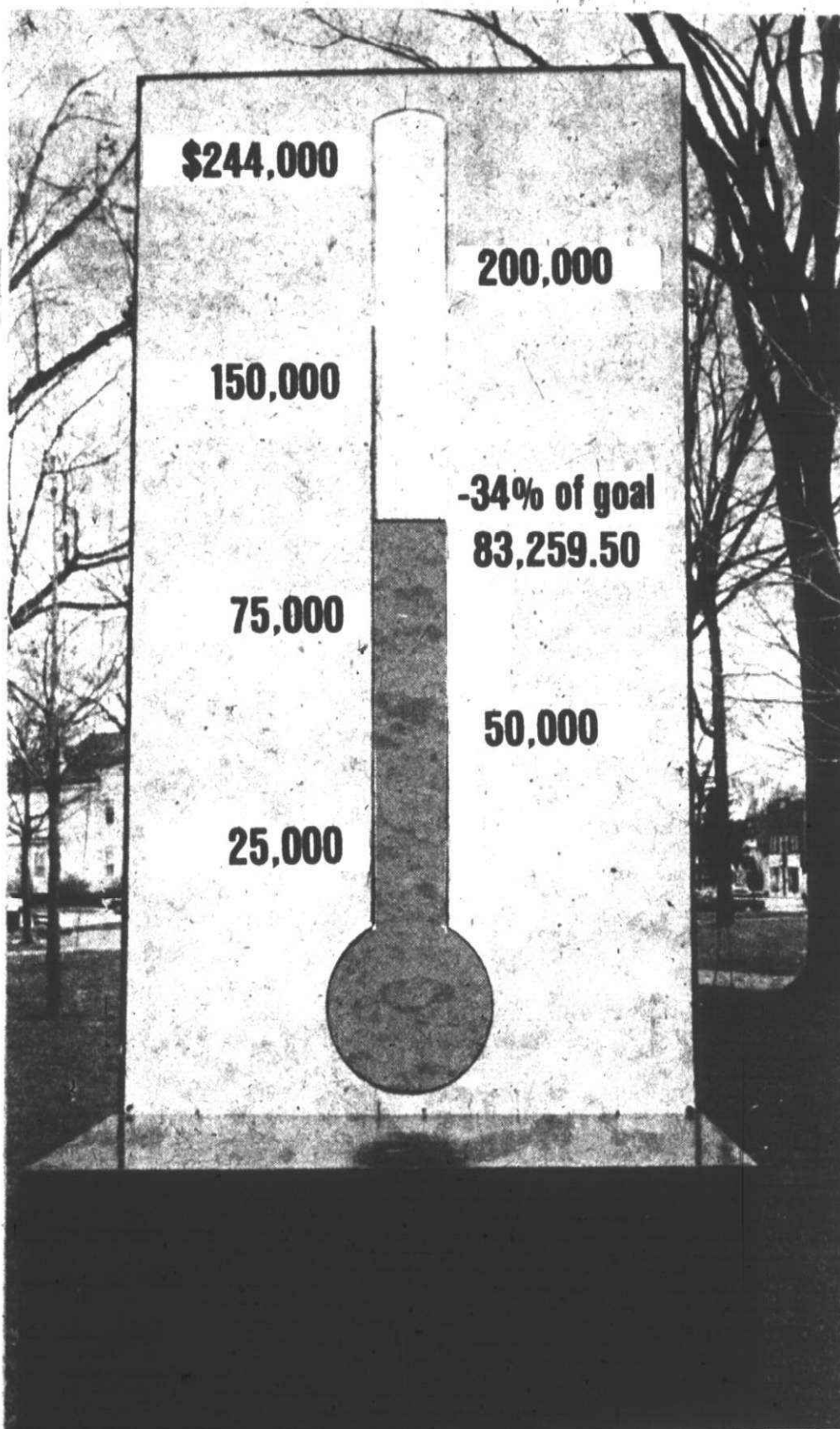

THIS PAGE IS THE GIFT OF:

BANK OF THE COMMONWEALTH  
DETROIT BANK AND TRUST  
FIRST NATIONAL BANK OF PLYMOUTH  
NATIONAL BANK OF DETROIT  
PLYMOUTH COMMUNITY  
FEDERAL CREDIT UNION

RECIPIENTS OF YOUR COMMUNITY FUND CONTRIBUTIONS:

American Red Cross  
Boy Scouts  
Campfire Girls  
Family Service  
Girl Scouts  
Groth Works, Inc.  
Michigan Cancer Foundation  
Michigan United Way  
Plymouth Dental Fund  
Plymouth Junior Athletic Association  
Plymouth Opportunity Center  
Salvation Army  
Senior Citizens  
Visiting Nurse Association  
Y.M.C.A.  
Y.W.C.A.



Pictured above are a few of the recipients of Plymouth Community Fund contributions.  
Students at the Leader Dog School walk many miles to achieve the confidence so evident in successful Leader Dog.  
Members of the Plymouth Senior Citizens' Club devoted one of their recent Thursday meetings to assembling supplies for the Plymouth Community Fund's home canvassing volunteers.  
Miss Vaisala, Director of the Youth Center (271 South Main) joins Cathy Szostek for a game of pool.  
Members of the Plymouth Opportunity Center on Wing Street.  
Members of the Plymouth Senior Citizens prepare coffee and tea.

## HOW TO GIVE

1. If you are not contacted at your home you may use the form on this page and mail, with contribution, to  
**PLYMOUTH COMMUNITY FUND  
P.O. BOX 356  
Plymouth, Michigan 48170**
2. If employed outside of Plymouth and you contribute at work, designate gift to the Plymouth Community Fund.

PLEDGE	
NAME _____	Amount of Contribution \$ _____
ADDRESS _____	Payment Herewith \$ _____
	Balance Due \$ _____
	Signature required to validate pledge _____
If Payment does NOT cover total pledged bill me Jan. 1 <input type="checkbox"/> Bill me quarterly <input type="checkbox"/> Enclosed payment is by: Cash <input type="checkbox"/> Check <input type="checkbox"/>	
<b>PLYMOUTH COMMUNITY FUND</b> <b>P.O. BOX 356, PLYMOUTH, MICH.</b>	
<small>PLEASE NOTE: If contributing to the Plymouth Community Fund where you work, please state your place of employment on reverse side and mail card in.</small>	

Amount of Contribution	\$ _____
Payment Herewith	\$ _____
Balance	\$ _____

Payments may be mailed to  
Plymouth Community Fund  
P.O. Box 356, Plymouth, Mich.  
THIS CERTIFIES THAT \_\_\_\_\_  
is a contributor to the Plymouth Community Fund drive for the coming year.  
Thank you.

X \_\_\_\_\_  
Drive Worker

Date \_\_\_\_\_



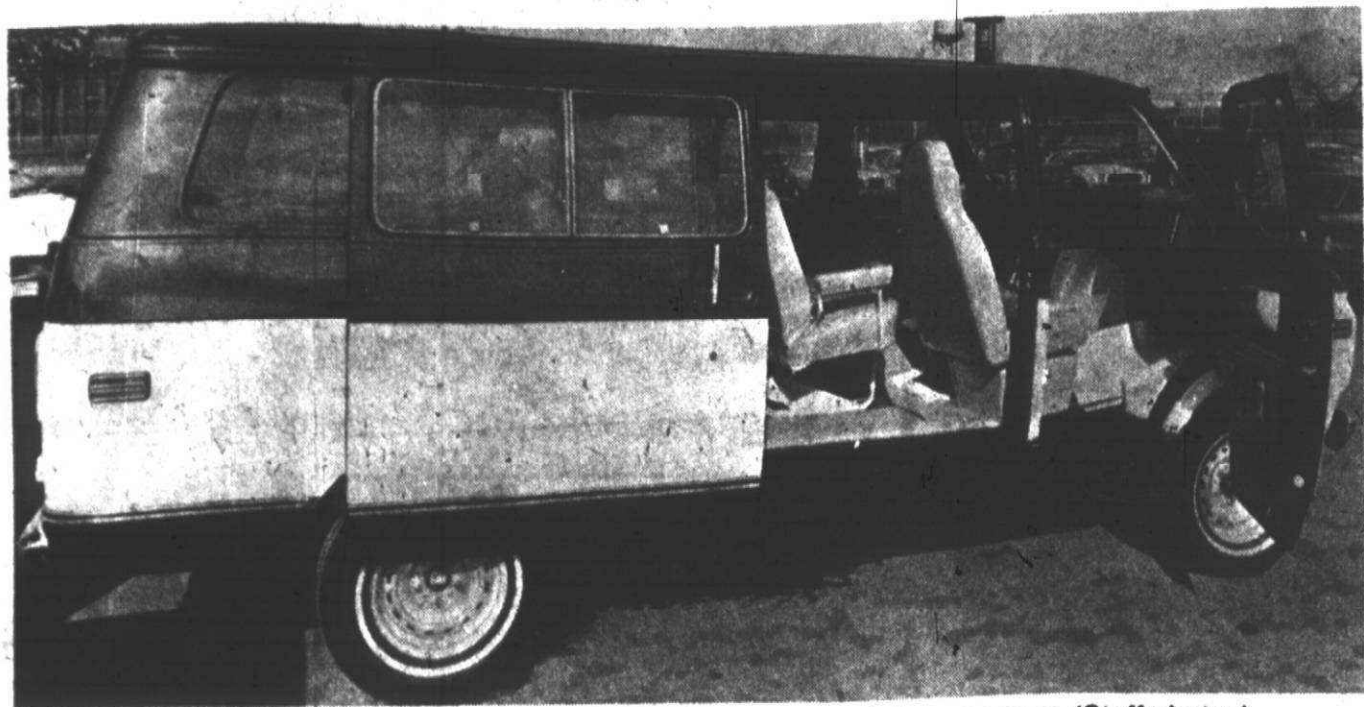

The van is now one of the new status symbols of young adult consumers. (Staff photos).

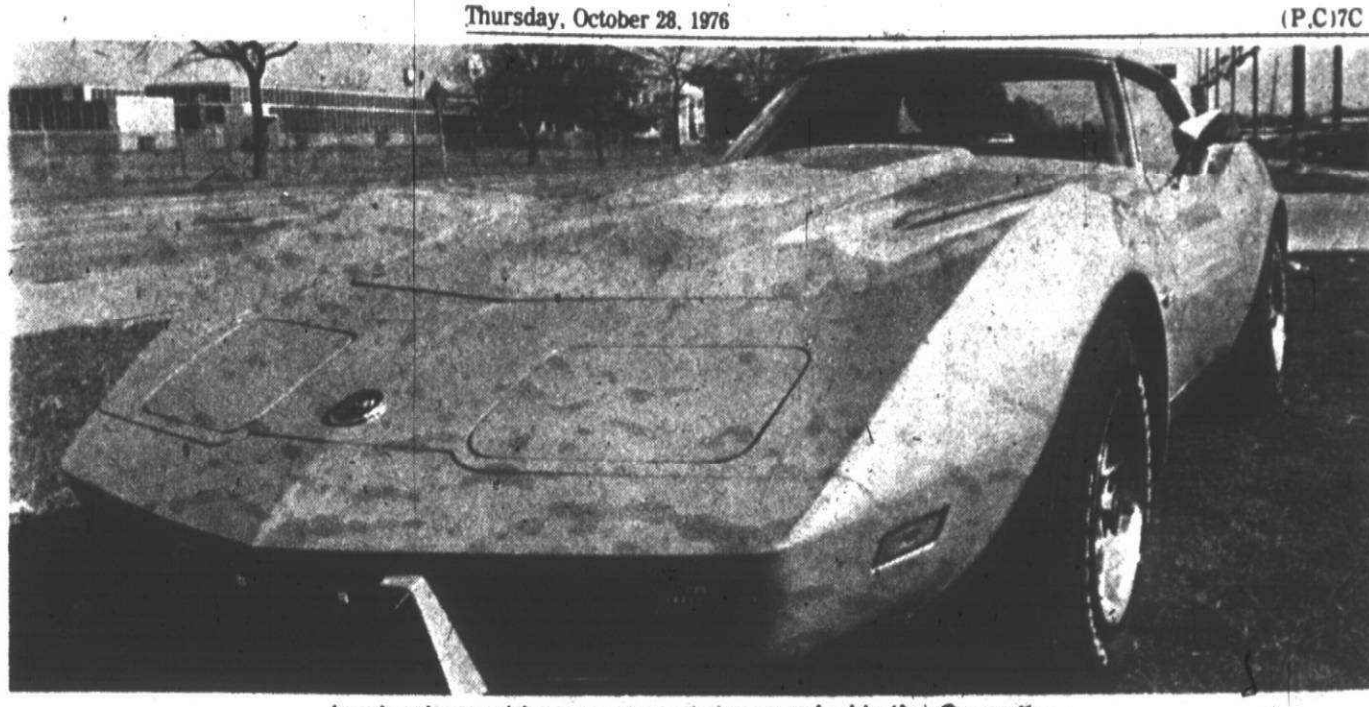

Losing its ranking as a top status symbol is the Corvette.

## Vans: The new status symbol

By W.W. EDGAR

Through the years the automobile industry has been subjected to many trends. They ran the gamut from the first "open" car, to sports models with rumble seats, the convertibles, and later the lengthy multi-colored long bodies.

Each, in turn, was a status symbol. When you owned a sports car, with the big belt across the top of the hood, you were considered part of the "in" crowd.

Now a new trend is upon us and it is a strange one—even to the auto dealers themselves.

THE NEW TREND is away from such

sports models as the Corvette and the Thunderbird and the van has become the status symbol.

"Many of the young folks now look upon the van as the 'in' thing," says Clarence DeCharme of the American Motors dealership.

"They equip them almost like living rooms, pile the youngsters in the back along with sleeping bags and they are off for a good time. This is the way they go camping or call on others for visits. Their thoughts are far from the status symbols of the last few years."

De Charmé confided that AMC was ahead of time with its compact cars.

"Few people are interested in the small cars like our Pacer," he said, "and possibly they won't be until gasoline (God forbid) goes to \$1.25 per gallon. Then they'll come back for the smaller car."

Lou La Riche, the Chevrolet dealer in Plymouth, was just as positive that the van has become the status symbol.

"The way the young people are dressing up the vans these days is most surprising. They can use the van as a living room and some of them even have sinks and refrigeration. When you have a van furnished in this manner these days you really are somebody."

While he agreed that the van was becoming

popular Jack Selle, the Buick dealer, pointed out that his company had not gone too far into the small car field and, therefore, he didn't find much of a change.

"I find that people still want the big car," he said, "and my big trouble is not being able to get as many big models as I want."

IT WAS THE same at the Calhoun Ford agency where the small cars, such as the Pinto, are not moving as fast as desired. The emphasis is the larger cars, but the Ford van now is becoming among the most popular.

"Camping has had a lot to do with the preference for the van over the old station wagon," De Charmé explained.

## SEMTA likes transit funding bill

By TIM RICHARD

Joseph P. Bianco Jr., board chairman of the Southeastern Michigan Transportation Authority (SEMTA), said he and other board members are "very pleased" with the new transit funding and reorganization bill passed by the Michigan Legislature and signed by Gov. Milliken.

SEMTA leaders some weeks ago had expressed displeasure at earlier versions of the transit bill that would, in effect, put Detroiters on both sides of the bargaining table in SEMTA's efforts to acquire and merge Detroit's Department of Transportation (D-DOT).

The new law expands the SEMTA board from nine members to 15, giving greater

appointive powers to local officials and reducing the roles of both the governor and the Southeast Michigan Council of Governments (SEMCOG). The law will provide an estimated \$12.5 million in new operating and capital funding for SEMTA from the tri-county metropolitan area.

SUBURBAN LAWMAKERS from the Observer & Eccentric area gave majority support to the bill, which passed the house 65-37 and the senate 29-4.

Among Oakland representatives, the bill was supported by James Defebaugh (R-Birmingham), Joseph Forbes (D-Oak Park) and Ruth McNamee (R-Birmingham). Opposed were Mel Larsen (R-Oxford) and Sal Rocca (D-Sterling Heights).

Absent with leave was W.V. Brotherton (R-Farmington).

Among Wayne representatives, supporters were R. Robert Geake (R-Northville), William Keith (D-Garden City), John Markes (D-Livonia) and Roy Smith (R-Ypsilanti). Opposed were John Bennett (D-Redford) and Thomas Brown (D-Westland).

In the upper chamber, Sens. Daniel Cooper (D-Oak Park), William Faust (D-Westland) and Bill S. Huffman (D-Madison Heights) supported it. Absent were Donald Bishop (R-Rochester) and Carl Pursell (R-Plymouth).

HERE IS HOW SEMTA board members will be selected when the new law takes effect next April 15:

•The mayor of Detroit will pick five members directly.

•Suburban Wayne County will have three members, all selected by suburban members of the Wayne County Board of Commissioners.

•Oakland County will have three members, one picked by the county board and two by SEMCOG with the advice and nominations from cities, villages and townships in Oakland.

•Macomb County will have two members, both selected by the county board.

•The other four counties in the SEMTA region (Washtenaw, St. Clair, Monroe and Livingston) will have two members between them, one appointed by the gover-

nor and one by SEMCOG.

The present board consists of six SEMCOG appointments and three by the governor.

The new board will consist of five by the mayor of Detroit, three by SEMCOG, seven by county boards of commissioners and one by the governor.

BIANCO SAID SEMTA's objection to the lack of legislative pressure on Detroit to sell D-DOT to SEMTA had been alleviated "to some extent."

"The tax package will expire in three years unless the merger is complete," the board chairman from Bloomfield Hills said. "The statute mandates that within a year, an evaluation of D-DOT's assets be completed and a complete management study of D-DOT be made to lay out specific plans for the merger."

SEMTA board members had been concerned that the legislature would force the regional agency to assume D-DOT's hefty pension liabilities. That fear was eliminated, however, when an appropriations bill several weeks ago committed the state to assuming D-DOT's pension liabilities as part of the "equity" package to aid Detroit.

"THE BILL mandates that all operating and capital budgets must be passed by a two-thirds vote of the SEMTA board," Bianco added.

"That is intended to counter-balance the fear of undue Detroit influence on the board."



### NOTICE TO QUALIFIED ELECTORS NOVEMBER GENERAL ELECTION CITY OF PLYMOUTH, MICHIGAN

Notice is hereby given that a General Election will be held in the City of Plymouth, County of Wayne, and State of Michigan, from 7:00 A.M. to 8:00 P.M., Eastern Standard Time, on TUESDAY, NOVEMBER 2, 1976, for the purpose of voting on candidates for the following offices in Wayne County:

Electors of President and Vice President  
United States Senator  
Representative in Congress  
Representative in the State Legislature  
Two (2) Members of the State Board of Education  
Two (2) Regents of the University of Michigan  
Two (2) Trustees of Michigan State University  
Two (2) Governors of Wayne State University  
Prosecuting Attorney  
Sheriff  
County Clerk  
County Treasurer  
Register of Deeds  
Drain Commissioner  
County Auditor  
County Commissioner  
Justice of the Supreme Court (Full Term Ending January 1, 1985)  
Justice of the Supreme Court (To Fill Vacancy - Term Ending January 1, 1983)  
Justice of the Supreme Court (To Fill Vacancy - Term Ending January 1, 1979)  
Judge of the Court of Appeals - 1st District (Full Term Ending January 1, 1983)  
Judge of the Court of Appeals - 1st District (To Fill Vacancy - Term Ending January 1, 1979)  
Nine (9) Judges of the Circuit Court - 3rd Judicial Circuit (Full Term Ending January 1, 1983)  
Two (2) Judges of the Circuit Court - 3rd Judicial Circuit (To Fill Vacancy - Term Ending January 1, 1979)  
Three (3) Judges of Probate (Full Term Ending January 1, 1983)

The following State proposals will appear on the ballot:

PROPOSAL A  
PROPOSED LAW TO PROHIBIT THE USE OF NON-RETURNABLE BOTTLES AND CANS FOR SOFT DRINKS AND BEER; TO REQUIRE REFUNDABLE CASH DEPOSITS FOR SOFT DRINK AND BEER CONTAINERS; AND TO PROVIDE PENALTIES FOR VIOLATION OF THE LAW.

PROPOSAL B  
PROPOSAL TO CHANGE THE QUALIFICATIONS FOR THE OFFICES OF STATE SENATOR AND STATE REPRESENTATIVE.

PROPOSAL C  
PROPOSAL TO LIMIT ALL STATE TAXES AND SPENDING TO 8.3 PERCENT OF THE COMBINED PERSONAL INCOME OF MICHIGAN.

PROPOSAL D  
PROPOSAL TO REPLACE THE PRESENT FLAT RATE STATE INCOME TAX WITH A GRADUATED STATE INCOME TAX FOR CALENDAR YEAR 1977; THEREAFTER, RATES AND BASES OF STATE INCOME TAXES TO BE DETERMINED BY THE LEGISLATURE.

The following City proposal will appear on the ballot:

PROPOSITION  
SHALL ORDINANCE NO. 76-4, PROPOSED FOREST CITY DILLON SENIOR CITIZEN HOUSING PROJECT OF THE CITY OF PLYMOUTH, AUTHORIZING TAX EXEMPTION AND IN LIEU THEREOF THE PAYMENT OF AN ANNUAL SERVICE CHARGE FOR PUBLIC SERVICES PURSUANT TO THE PUBLIC POLICY OF THE STATE OF MICHIGAN AS ENUNCIATED IN ACT NO. 346 OF THE PUBLIC ACTS OF 1966, AS AMENDED, FOR A HOUSING DEVELOPMENT FOR ELDERLY PERSONS OF LOW AND MODERATE INCOME, FINANCED WITH A MORTGAGE LOAN BY THE MICHIGAN STATE HOUSING DEVELOPMENT AUTHORITY, BE UPHOLD?

The polls will open at seven (7:00) o'clock Eastern Standard Time, and will remain open until eight (8:00) o'clock P.M., Eastern Standard Time, TUESDAY, NOVEMBER 2, 1976.

You are further notified that the City's five precinct locations are as follows:

Precincts 1, 4 & 5	Plymouth Cultural Center 525 Farmer Street
2	Starkweather School 550 N. Holbrook Street
3	Central Middle School 650 Church Street

The Office of the City Clerk will receive applications for Absent Voter Ballots for the above stated Election up to and including 2:00 P.M., Eastern Standard Time, on SATURDAY, OCTOBER 30, 1976.

PAUL V. BRUMFIELD, City Clerk



### ORDINANCE NO. 76-7 CITY OF PLYMOUTH, MICHIGAN

AN ORDINANCE TO AMEND THE ZONING MAP, AS ADOPTED BY SECTION 5.96 OF CHAPTER 52 OF THE CODE OF THE CITY OF PLYMOUTH.

THE CITY OF PLYMOUTH ORDAINS:  
Section 1. The Zoning Map, as adopted by Section 5.96 of Chapter 52 of the Code of the City of Plymouth is hereby amended, as follows:

ORDINANCE NO. 76-7  
ZONING MAP AMENDMENT NO. 7  
ADOPTED BY THE CITY COMMISSION ON 10-18-76

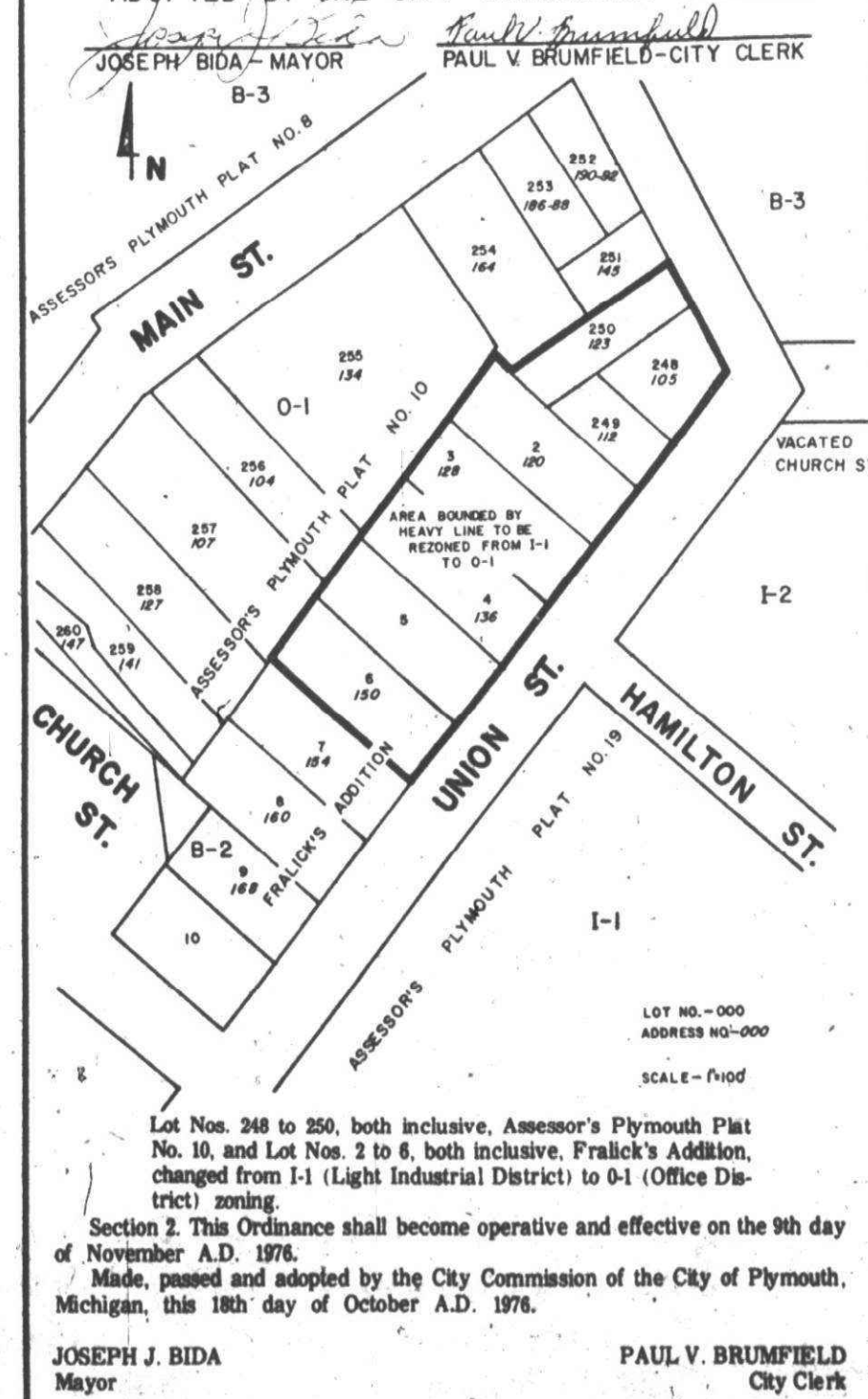

Lot Nos. 248 to 250, both inclusive, Assessor's Plymouth Plat No. 10, and Lot Nos. 2 to 6, both inclusive, Fralick's Addition, changed from I-1 (Light Industrial District) to O-1 (Office District) zoning.

Section 2. This Ordinance shall become operative and effective on the 9th day of November A.D. 1976.

Made, passed and adopted by the City Commission of the City of Plymouth, Michigan, this 18th day of October A.D. 1976.

JOSEPH J. BIDA  
Mayor

PAUL V. BRUMFIELD  
City Clerk

Publish: October 28, 1976

## WHAT ABOUT STANDARD OIL?

So they have re-organized and rearranged their areas of distribution. But they are alive and doing well!!

### WHERE DOES McLAREN SILKWORTH OIL COMPANY ENTER THE PICTURE?

WE continue to offer the very best in service and product.

WE continue the close personal association with our customers.

WE continue to maintain and improve our services. WE offer a complete burner service and oil delivery with 24 hours emergency service to contract accounts. Budget plan available. WE have an adequate supply of oil.



FOR FURTHER INFORMATION GIVE US A CALL.



McLaren - Silkworth Oil Co.

305 NORTH MAIN ST.-PLYMOUTH, MICH. 48170

PHONE (313) 453-3234

FUEL OIL • CLEAN • UNIFORM • DEPENDABLE

### CHARTER TOWNSHIP OF CANTON NOTICE OF PRESIDENTIAL GENERAL ELECTION TO THE QUALIFIED ELECTORS:

NOTICE IS HEREBY GIVEN THAT A PRESIDENTIAL GENERAL ELECTION WILL BE HELD IN THE CHARTER TOWNSHIP OF CANTON, COUNTY OF WAYNE, STATE OF MICHIGAN WITHIN SAID TOWNSHIP ON...

TUESDAY, NOVEMBER 2, 1976

AT WHICH TIME THE CANDIDATES FOR THE FOLLOWING OFFICES AND PROPOSALS ARE TO BE VOTED FOR IN WAYNE COUNTY:

Electors of President and Vice President  
United States Senator  
Representative(s) in Congress  
Representative(s) in the State Legislature  
Two (2) Members of the State Board of Education  
Two (2) Regents of the University of Michigan  
Two (2) Trustees of Michigan State University  
Two (2) Governors of Wayne State University  
Prosecuting Attorney  
Sheriff  
County Clerk  
County Treasurer  
Register of Deeds  
Drain Commissioner  
County Auditor  
County Commissioner  
Justice of the Supreme Court  
(Full Term Ending January 1, 1985)  
Justice of the Supreme Court  
(To Fill Vacancy - Term Ending January 1, 1983)  
Justice of the Supreme Court  
(To Fill Vacancy - Term Ending January 1, 1979)  
Judge of the Court of Appeals - 1st District (Full Term Ending January 1, 1983)  
Judge of the Court of Appeals - 1st District (To Fill Vacancy - Term Ending January 1, 1979)  
Nine (9) Judges of the Circuit Court - 3rd Judicial Circuit (Full Term Ending January 1, 1983)  
Two (2) Judges of the Circuit Court - 3rd Judicial Circuit (To Fill Vacancy - Term Ending January 1, 1979)  
Three (3) Judges of Probate (Full Term Ending January 1, 1983)  
Judge of the District Court - Districts Sixteen, Eighteen, Nineteen, Twenty, Twenty-Two and Twenty-Nine Only (Full Term Ending January 1, 1983)  
Judge of the District Court - District Twenty Only (To Fill Vacancy - Term Ending January 1, 1979)  
Trustee of Wayne County Community College - Districts Two, Three and Five Only

and in Townships,  
Supervisor  
Clerk  
Treasurer  
Trustees  
Constable(s)

The following State proposals will appear on the ballot:

PROPOSAL A  
PROPOSED LAW TO PROHIBIT THE USE OF NON-RETURNABLE BOTTLES AND CANS FOR SOFT DRINKS AND BEER; TO REQUIRE REFUNDABLE CASH DEPOSITS FOR SOFT DRINK AND BEER CONTAINERS; AND TO PROVIDE PENALTIES FOR VIOLATION OF THE LAW.

PROPOSAL B  
PROPOSAL TO CHANGE THE QUALIFICATIONS FOR THE OFFICES OF STATE SENATOR AND STATE REPRESENTATIVE.

PROPOSAL C  
PROPOSAL TO LIMIT ALL STATE TAXES AND SPENDING TO 8.3 PERCENT OF THE COMBINED PERSONAL INCOME OF MICHIGAN.

PROPOSAL D  
PROPOSAL TO REPLACE THE PRESENT FLAT RATE STATE INCOME TAX WITH A GRADUATED STATE INCOME TAX FOR CALENDAR YEAR 1977; THEREAFTER, RATES AND BASES OF STATE INCOME TAXES TO BE DETERMINED BY THE LEGISLATURE.

Notice Relative to Opening and Closing of Polls.

Election Law, Revision of 1943

(3003) Section 1. On the day of any election the polls shall be opened at 7 o'clock in the forenoon, and shall be continued open until 8:00 o'clock in the afternoon and no longer. Every qualified elector present and in line at the hour prescribed for the closing thereof shall be allowed to vote at the following locations:

PRECINCT NO. 1 - 128 Canton Center Road  
PRECINCT NO. 2 - 44237 Michigan Avenue - Canton Recreation Bldg.  
PRECINCT NO. 3 - Gallimore School, 8375 Sheldon Road.  
PRECINCT NO. 4 - Miller School, 43721 Hanford  
PRECINCT NO. 5 - Sheldon School, 45081 Geddes  
PRECINCT NO. 6 - Club House, 39500 W. Warren  
PRECINCT NO. 7 - Ply-Canton High, 8415 Canton Center  
PRECINCT NO. 8 - Ply-Canton High, 8415 Canton Center  
PRECINCT NO. 9 - Eriksson School, 1275 N. Haggerty  
THE POLLS OF SAID ELECTION WILL BE OPEN AT 7 O'CLOCK A.M. AND WILL REMAIN OPEN UNTIL 8 O'CLOCK P.M. OF SAID DAY OF ELECTION.

JOHN W. FLODIN, Clerk

Publish: October 31, and 30, 1976



**wall window & whatnots**

One of the Largest Selections of Wall-coverings, Oil Paintings-Accesories Window Treatments.

Decorator Always Available  
Corner Ford & Lilley-Canton Plaza  
455-8200

**Superb dining room sets**

Irv Margolis Furniture  
33125 Plymouth Rd. 261-6510

# Transit chief resigns

By TIM RICHARD

Clarence Generette's resignation as general manager of the Southeastern Michigan Transportation Authority (SEMTA) was quickly accepted by the governing board for two sets of reasons:

- SEMTA has internal administrative problems which the board felt weren't being solved.
- The staff Generette headed has been too soft in selling regional transportation plans.

THOSE PACKAGES of reasons emerged from conversations with board members following Generette's announcement Tuesday that he would leave the seven-county agency Nov. 1.

His letter acknowledged that "the SEMTA board and I have had some differences, more in method than material; more in process than in product."

He also cited "a combination of personal and family reasons."

Under his contract, Generette, 53, will

collect a lump sum payment of 90 days of salary about Feb. 1. It amounts to severance pay.

**BOARD CHAIRMAN** Joseph Bianco Jr. denied a published report that the board was unhappy with Generette because of SEMTA's inability to negotiate acquisition of Detroit's Department of Transportation (D-DOT).

Bianco, of Bloomfield Hills, had no comment otherwise. He said the board would give Generette a "positive recommendation" for another job if asked.

Julie Evans, the newest board member, said in answer to a question that the board knew before Tuesday's meeting that Generette would submit his resignation.

THE BOARD'S feeling, said Mrs. Evans, was that SEMTA had internal management problems. She pointed to a "shake-up" in the second echelon of management.

She said the board "expected him to save the world in two minutes" and may have had "a lot of expectations he couldn't fulfill."

Generette had been on the job about two years. He had previously been with the Cleveland transit system and had been vice-president of a consulting engineering firm.

Mrs. Evans acknowledged she had some disagreement with SEMTA board policy but added: "If the adopted regional policy of the board were mine and the staff were sitting on their duffs, I'd be screaming bloody murder."

"It's like when you've got a bad baseball team—you fire the manager," she said.

She noted the current nine-member board is to be replaced next April 1 with a restructured board of 15. The board feeling was that it wanted to turn over to the new board an agency that was in good operating shape.

**ACTING GENERAL** manager will be Larry Salci, 30, a lawyer who had previously been board secretary and was gradually being given more administrative responsibilities.

Bianco said the appointment was made promptly "so that we wouldn't miss a beat."

Two days later, Salci and the SEMTA technical staff were in Washington conferring with federal Urban Mass Transit Administration officials on the so-called alternatives analysis—an elaborate study of the many kinds of rolling stock that could be employed in a rapid transit program in metropolitan Detroit.

**WHETHER SALCI** would be a candidate for a permanent appointment as general manager was uncertain. So far, SEMTA's two general managers have been men with experience in actually building or running a rapid transit system.

First general manager was retired Army Gen. Thomas Lipscomb, who had built and operated the Lindenwood line in Philadelphia. Lipscomb had problems selling rapid transit politically to legislators and local officials, and was forced in 1974 to retire, though his departure came with great fanfare.

Acting general manager for 10 months until Generette's arrival was K. Ross Childs, then 37. Childs had previously been Washtenaw County administrator. He left SEMTA early this year to become county manager in Grand Traverse.

SEMTA HAS what politicians call visibility problems with the public and lawmakers.

Public debate over rapid transit funding has been dominated by Detroit Mayor Coleman Young, who has no official position with SEMTA.

## THE TRUTH ON SENIOR CITIZEN HOUSING

### DOES TAX ABATEMENT MEAN TAXES WILL BE PAID?

**Yes.** Payment in lieu of taxes totaling an estimated \$25,000 will be made each year. Today, taxes of \$7,080.00 are paid on this property.

### DO WE NEED 197 LIVING UNITS?

**Yes, and more.** Over 260 applicants for the project are either present or former Plymouth residents, or they are parents of present Plymouth residents. These senior citizens need housing now.

### WILL PLYMOUTH RESIDENTS OR RELATIVES OF PLYMOUTH RESIDENTS BE GIVEN PRIORITY?

**Yes.** From a practical standpoint, it is likely that the residents will be provided with apartments on a "first come, first served" basis. Presently there are 347 applications of which 260 are Plymouth affiliated. It is not legally possible to purposefully exclude other Michigan citizens; however, preference is an accepted practice in the rental of these projects.

### DOES THE PROJECT COMPLY WITH ALL CITY CODES?

The Planned Unit Development under which this project was approved is City Ordinance #385, P. 5.223, which was enacted on 10/16/72 to provide for the recognized need within the city for projects such as our proposed senior citizens housing. This project was approved by your City Planning Commission (7 to 1) and your City Commission (5 to 2).

### IS A MID-RISE BUILDING NECESSARY?

**Yes.** The requirements that elderly housing be built in close proximity to grocery stores, churches, library, post office, theatre, and transportation necessitates sites in highly developed areas. Land at these locations is not readily available for expensive low-rise projects. Therefore, mid-rise is the only choice and has proven to be highly acceptable to our elderly.

### SHOULD THE WILCOX HOME BE PRESERVED?

**No,** not at the cost of over 200 elderly Plymouth residents. A large expenditure of your tax dollars will be required to purchase the property. Further tax dollars would have to be spent to bring the property up to standards, and additional tax dollars would have to be used each year for continuing maintenance of the property. We believe our senior citizens are a more important community asset to be protected by adequate housing.

### IS THIS AN ADDITION TO TONQUISH MANOR?

**No.** Tonquish Manor is a fine project, but it can't handle our community needs for the following reasons:

- Funds are not now available for additional units.
- Income limits at Tonquish Manor preclude many of our elderly from eligibility.
- 48 added units do not come close to fulfilling our needs (over 260 applicants from Plymouth or former Plymouth residents).

### ARE THERE OTHER ALTERNATIVES TO THE PROPOSED APARTMENT DEVELOPMENT?

**No.** If this project is rejected, there is not a viable alternative in sight for the next 3 to 5 years. This present site was picked, in fact, by the Michigan State Housing Development Authority (MSHDA).

### HAS YOUR CITY THOROUGHLY EVALUATED THIS PROJECT AND ALTERNATIVE SITES?

**Yes.** During the past 5 years, a dedicated group of highly motivated and capable people representing your city have explored, with MSHDA, and various other agencies, innumerable sites both in the city and the township. The opportunity for senior citizens housing has been determined to be this SITE ALONE.

### WILL THE CITY HAVE TO PROVIDE SUBSTANTIAL ADDED SERVICES?

**No.** The city administration has evaluated the specific needs of the proposed project and has concluded that there will be only a minimal effect on the cost of city services. Existing water and sewers are adequate, the building will have the latest in fire detection devices, the proofing material and sprinkling, the development will provide or reimburse the city for waste disposal, and police and ambulance services can be provided easily for the elderly when they are concentrated in a single convenient location. WILL OUR PLYMOUTH COMMUNITY AND OUR SENIOR CITIZENS BENEFIT FROM THIS PROJECT? Yes, a) the seniors will have better housing at a lower price, and b) the seniors will have more spendable dollars for their other needs in our community.

### DO WE GIVE AWAY OUR TAX DOLLARS IF WE REJECT THIS PROJECT?

**Yes.** If the government subsidies earmarked for our Plymouth project are rejected by our citizens, these funds, which are our tax dollars, will subsidize some other communities' project for the next 40 years. Do you want to reject your tax dollars for your senior citizens?

**VOTE "YES" FOR PLYMOUTH PROPOSITION  
VOTE "YES" FOR PLYMOUTH  
VOTE "YES" FOR OUR SENIOR CITIZENS  
VOTE "YES" TO SPEND OUR TAX DOLLARS  
IN PLYMOUTH**

## CITIZENS FOR SENIOR CITIZENS HOUSING

### THE STEERING COMMITTEE

Norbert Battermann  
Joseph Bida  
Mary Childs  
Harold Guenther  
James Jabara  
Robert Sincoc  
Alfred Thoman  
Thomas Turner

Other prominent citizens  
are working on the project.

PAID POLITICAL ADVERTISEMENT

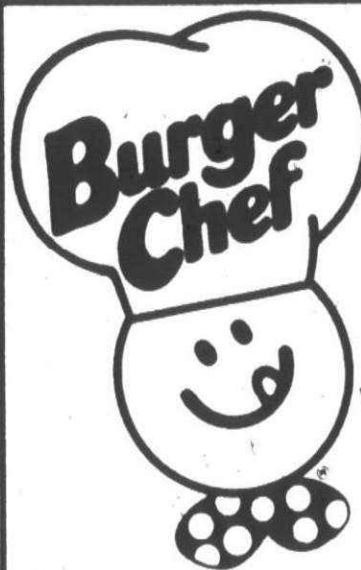

# 4 BIG REASONS why you get more to like at Burger Chef.

## 1. Our Works Bar...

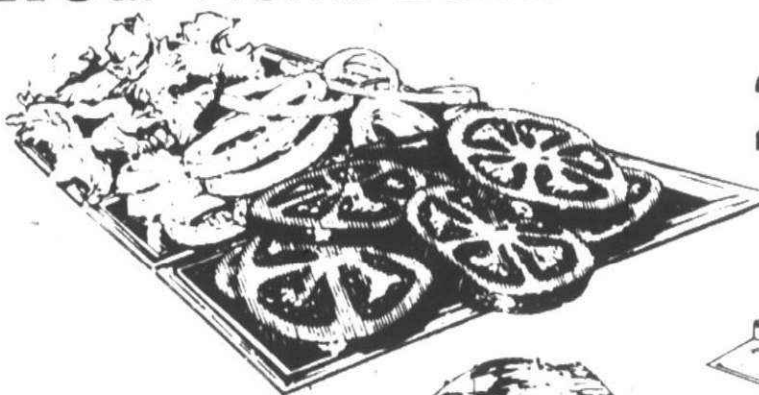

## 2. Our Salad Bar...



## 3. A Hostess and...



## 4. Special Offers!

Clip these coupons and save big money!

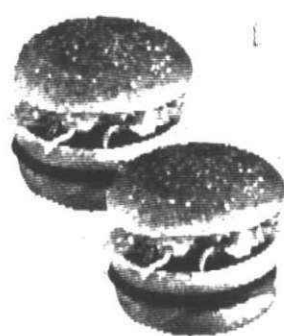

**BIG SHEF®**  
Buy one, get one free!  
with this coupon

Our Banquet on a Bun!  
Two beefburgers topped with melted cheese, our special sauce and chopped lettuce

Coupon expires Nov. 25, 1976



Good only at participating Burger Chef restaurants. Void where prohibited, taxed or restricted by law. Local and state tax payable by bearer. Offer expires

© 1976 Burger Chef Systems, Inc.



**BIG SHEF®**  
Buy one, get one free!  
with this coupon

Our Banquet on a Bun!  
Two beefburgers topped with melted cheese, our special sauce and chopped lettuce

Coupon expires Nov. 25, 1976



Good only at participating Burger Chef restaurants. Void where prohibited, taxed or restricted by law. Local and state tax payable by bearer. Offer expires

© 1976 Burger Chef Systems, Inc.



**SUPER SHEF®**  
2 for 1.29  
with this coupon

This is the BIG one: a BIG patty of ground beef, broiled over open flames, served on a toaster bun, with lettuce, tomato, sweet onion and melted cheese.



Good only at participating Burger Chef restaurants. Void where prohibited, taxed or restricted by law. Local and state tax payable by bearer. Offer expires

© 1976 Burger Chef Systems, Inc.



**SKIPPER'S TREAT®**  
2 for 99¢  
with this coupon

A large, golden fish fillet topped with melted cheese, fresh crisp lettuce and our special tartar sauce...on a toasted bun.



Good only at participating Burger Chef restaurants. Void where prohibited, taxed or restricted by law. Local and state tax payable by bearer. Offer expires

© 1976 Burger Chef Systems, Inc.

**WESTLAND**  
29317 Joy Road  
303 South Wayne Road

**PLYMOUTH**  
1365 South Main St.

**NORTHVILLE**  
401 North Center St.



# Feeding the hungry in Plymouth

On a typical Sunday, people can be seen entering Our Lady of Good Counsel Catholic Church on Penniman Avenue with an armload of fresh zucchini, or a loaf of bread, cartons of eggs, canned goods, or pantry staples.

The food is put on a table marked "Feed the Hungry."

By the end of the day, as many as 20 grocery bags full may have been collected. They are then loaded into the trunk of a car and distributed to needy people in the Plymouth community.

Joan Englehart, chairwoman of the Feed the Hungry Program, learns of people and their needs from many different sources—from social service agencies, public health nurses or from concerned neighbors and friends.

In turn, she gets the word out to program volunteers. "We need soft, bland foods," she may say if the recipient is an elderly person, or "baby foods and diapers" if an infant is involved.

**THE FEED THE HUNGRY** Program, supported by the Plymouth Community Fund, is a simple, direct network of people helping people.

Recently the program added another important resource—the Visiting Nurse Association (VNA). "This will put us in touch with many more people," Mrs. Englehart said, "especially the elderly."

The VNA, an agency of the Plymouth Community Fund, provides medical assistance to persons who need regular medication or therapy but do not require full-time hospital care.

The nurses, who serve Plymouth out of the Western Wayne County office, offer a wide range of services. On a given day, the nurse might visit an injured high school football player, helping his mother administer limb massages. She may visit a young mother who's baby has been sick, and later, an elderly heart attack victim.

Her clients are the physically handicapped, the chronically ill—anyone who needs part-time care or rehabilitation.

Because of the VNA, many of Plymouth's elderly citizens can live independently, instead of retiring to a nursing home; and hospital patients can be released earlier to continue recovering at home.

**AS WITH MANY** Community Fund agencies, the charges for the service vary according to the patient's ability to pay. But PCF support insures that no person is ever denied services due to insufficient finances.

The VNA receives referrals from other Community Fund groups and social service agencies, as well as area physicians, hospitals and the patients' family and friends.

They are in a unique position to link the Feed the Hungry Program with needy families and individuals in all parts of the city.

"This is a perfect example of the Community Fund concept," says the Rev. Robert Keller. "People working together in service of others."

People who are interested in learning more about the Feed the Hungry program may call Fr. Keller at 453-0326 or Mrs. Englehart at 455-1580.

The Community Fund campaign is now in progress, and contributions are welcomed in care of Box 356, Plymouth. Donations are also being solicited through places of work.

The Fund reminds residents who are employed in another city to designate their gift be returned to Plymouth.



Joan Englehart (standing) of 12850 Drury Lane and Pat O'Loughlin, 43959 Brandywine, take stock of some of the surplus canned goods stored by Our Lady of Good Counsel's feed the hungry program.

**ATTENTION!**  
**CANTON TOWNSHIP VOTERS**  
**JIM POOLE**  
is alive, well, living in Canton Twp.,  
and running for re-election to the board  
as your  
**TRUSTEE**  
Please Help — Trust Poole For Trustee  
Paid Political Ad

**Fact:**  
**you can't**  
**get Ziebart**  
**rustproofing**  
**from a**  
**car dealer.**

You can get authentic Ziebart rustproofing *only* through an authorized Ziebart dealer. No other rustproofing process is comparable. *Guaranteed* to protect your new car from rust-through for 5 years or 50,000 miles. Or your money back. Get the real thing—Ziebart.

231 PLYMOUTH ROAD  
(1/2 BLOCK W. MAIN STREET)  
PLYMOUTH • 459-6060



**Krementz**  
14KT. GOLD OVERLAY

New, delicately designed brooch and earrings in rich, long-lasting 14Kt. white or yellow gold overlay with cultured pearls. See our new selection of fine Krementz Jewelry.



904 W. ANN ARBOR TRAIL  
Plymouth GL 3-2715

**the**  
**In-Sider**  
**A New**  
**Do-It-Yourself**  
**Storm Window**

**Now at**  
**Livonia**  
**Hardware**



- Save up to 30% on Fuel Bills
- Stops Drafts

Install Inside in any Weather on Most Windows

• 4 Simple Steps



For a window opening up to 24 x 36. \$7.70

**LIVONIA**  
**HARDWARE**

**True Value**  
HARDWARE

PHONE  
GA 2-1155 — 937-1611  
OPEN  
DAILY 9 a.m. - 9 p.m.  
SUNDAY 10 a.m. - 2 p.m.

5 MILE ROAD  
AT FARMINGTON ROAD

DIVERS  
CLUB

SAVING MONEY

SAVING MONEY

SAVING MONEY

SAVING MONEY

**Elect**  
**A Hard-Working**  
**Doctor To Congress**

**"We need**  
**Ed Pierce in**  
**Congress..."**

— Mayor McNamara



EDWARD H. MCNAMARA  
MAYOR

**OFFICE OF THE MAYOR**  
3301 FIVE MILE ROAD • LIVONIA, MICHIGAN  
TELEPHONE GARFIELD 1-2000

Dear Voters of Plymouth,

I am delighted to support Dr. Ed Pierce as our next Congressman. As Mayor of Michigan's sixth largest city, I know the importance of first class representation in Washington, D. C. We need Ed Pierce in Congress to give us that representation at a critical time.

Beyond this, Dr. Pierce's proven record of commitment to meeting the needs of people assures me that he will support the programs which we in Southeastern Michigan and the suburbs urgently need.

Ed Pierce is committed to getting America's 7 million unemployed back to work.

Ed Pierce is committed to keeping our kids in our schools. In the days remaining before the November 2 election, I intend to devote significant effort to seeing to it that Dr. Pierce becomes as well known here in Wayne County as he has already become elsewhere in the Second Congressional District. I know that as our people learn about Ed Pierce, his record and his program, they will want to support his candidacy as enthusiastically as I do.

Sincerely,

*Edward H. McNamara*  
Edward H. McNamara  
Mayor of Livonia



Authorized and paid for by  
Pierce for Congress '76.

NOT PRINTED AT TAXPAYER'S EXPENSE

**Dr. Ed Pierce**  
DEMOCRAT FOR U.S. CONGRESS

Want to help? Call 459-3080



# State MACLD sets conference

Parents, educators, physicians, psychologists and others professionally involved with children who have learning disabilities will participate in a state conference of the Michigan Association for Children with Learning Disabilities Oct. 29 and 30.

The event will begin at 9 a.m. Friday in the Hyatt Regency Hotel, Dearborn. Keynote speakers will be Dr. Janet Lerner of Northeastern Illinois University and Ambrose Brazelton of the Ohio Department of Education.

Dr. Lerner, a professor of special education, will speak at the Friday luncheon on "Learning Disabilities: Current and Future Directions." Her book, "Children with Learning Disabilities: Theories, Diagnosis and Teaching Strategies" was selected as one of the 24 outstanding books in education for 1971-72.

Brazelton, who will address the Friday evening banquet, is chief of planning and coordination of urban programs for the Ohio education department.

Cost of the full conference (two days and two lunches) is \$35, with lesser fees charged for less attendance and fewer meals. For registration information contact Bea Bury, 2876 Masefield, Bloomfield Hills. An additional \$5 will be charged for registering after Oct. 15.



JANET LERNER

## Regionalism topic for area AAUW's

Regionalism and how it affects urban-suburban living in expanded metropolitan

areas will be considered at the AAUW Interbranch Council's ninth annual meeting 9:30 a.m. to 2:30 p.m. Saturday, Nov. 6, in the First Presbyterian Church of Royal Oak.

Co-sponsored by Regional Citizens, Inc., the workshop will present as its featured speaker Robert Farley, executive director of the Denver Council of Governments. Farley, who formerly was with SEMCOG in the Detroit area, will speak at the morning session on the future of regionalism.

During the afternoon, small groups will discuss specific regional services such as transportation, health services, recreation programs and government costs. Julie Evans of Birmingham, a member of the SEMTA board of directors, will lead the transportation sessions.

Interbranch council is made up of 20 branches of the American Association of University Women in southeastern Michigan. Mrs. Jane Lamy, of the Rochester Branch, is chairman for the day.

Other members working on the one-day workshop include Charlotte Wilder of Birmingham, in charge of hospitality; Sarah Haas, Plymouth, finance; Penny deStigter, Livonia, registration; Ann Weston, Dearborn, secretary; Matilda Rubin, Huntington Woods, program; Charlotte Gehlar, Detroit, books; and Kay Kirby, Grosse Pointe, publicity.

**NEED HOMEOWNERS INSURANCE? IT PAYS YOU TO JOIN.**



Michigan WE WANT TO DO MORE FOR YOU.

**GARAGE DOOR OPERATORS FOR ANY DOOR**

GENIE "450"

\$179 Installed

1 Year Warranty Any Suburb

ALLIANCE

**AUTOMATIC DOOR CO.**

531-0890 or 358-3833

SOUTHFIELD

Join US in Supporting Proposal A

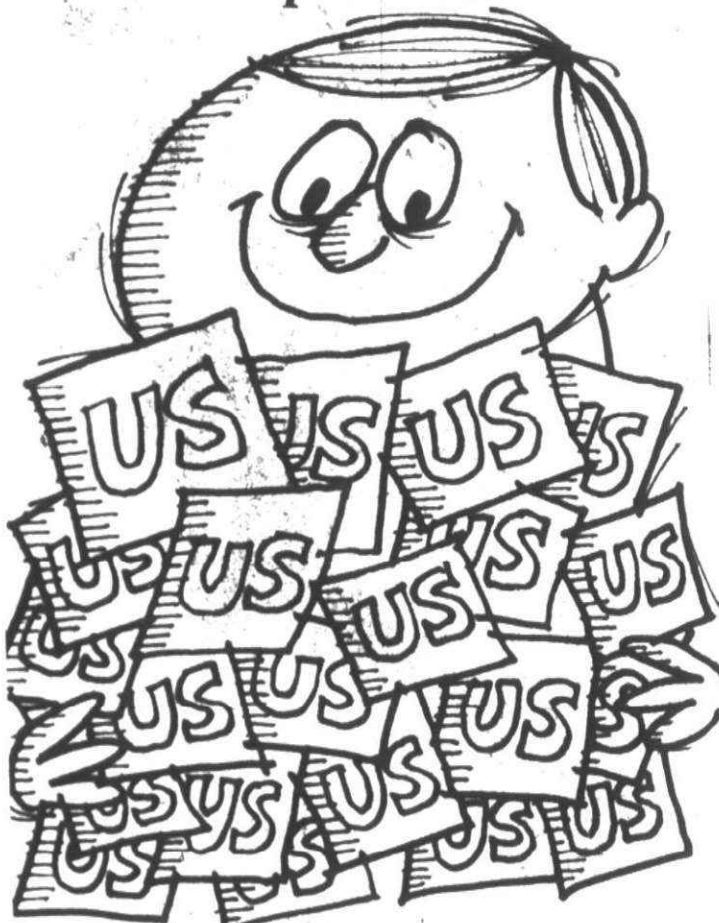

Bottle laws in other states have proven value in reducing litter. Oregon and Vermont have enacted legislation to ban throwaway beverage containers in their states with outstanding success.

**Bottle legislation works in other states; It will work in Michigan.**

**\*CREATED JOBS**

**\*REDUCED LITTER**

**\*NO PRICE INCREASES**

**\*TAX DOLLARS SAVED**

Vote  
**YES ON PROPOSAL A**



24270 W. Seven Mile Rd.  
Detroit, Mich. 48219

# "PROPOSAL 'C' IS BAD PUBLIC POLICY"

Supporters of Proposal C promise "tax relief" and "lower taxes"...

**THEY DON'T TELL YOU IT MAY:**

- ★ RAISE YOUR PROPERTY TAXES.
- ★ END TAX RELIEF FOR SENIOR CITIZENS, VETERANS, AND THE HANDICAPPED.
- ★ LAY OFF STATE POLICE.
- ★ LIMIT NUMBER OF PRISONERS IN STATE PRISONS — LEAVING YOUR LOCAL GOVERNMENT TO HANDLE THE OVERFLOW.

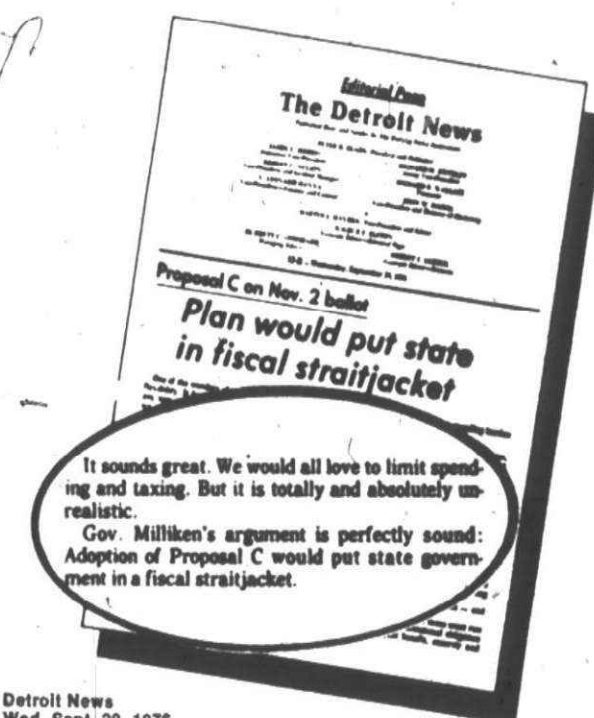

Detroit News Wed, Sept. 29, 1976

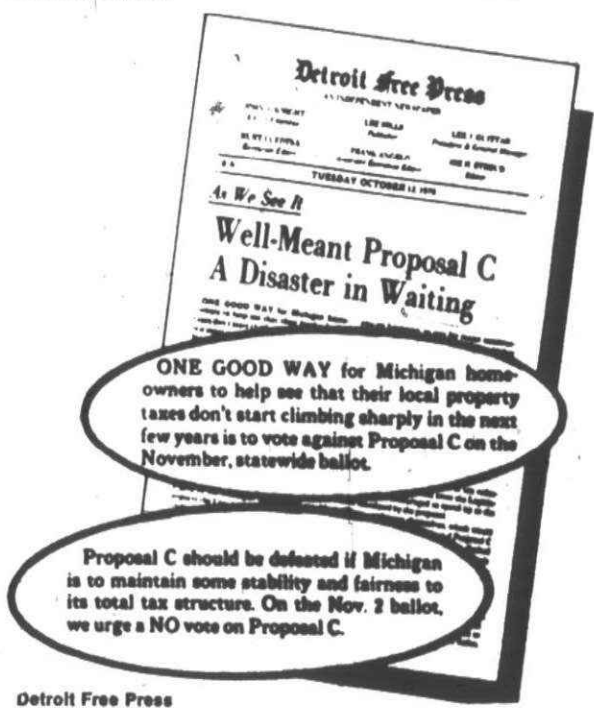

Detroit Free Press Tues, Oct. 12, 1976

## GOVERNOR MILLIKEN VOTES NO ON C

"This proposal would turn back the clock. It increases the likelihood that the state will have to rescind the \$225 million dollars it now grants in property tax relief each year. That means higher local taxes."

It halts tax reform, since any further improvement in the state tax structure would take yet another constitutional amendment.

It would force budget cuts, and during recessions this is the very time when state services are needed most.

Proposal C is bad public policy, and has no place in our state constitution."

William G. Milliken, Governor

The Observer & Eccentric Newspapers

opinion

Thursday, October 21, 1976

## C—Poor constitutional law

At first glance, Proposal C, supported by taxpayers United and spawned by Reagan-style conservatism, has a certain superficial charm. The heart of Proposal C is to limit state taxes and spending to 8.3 per cent of total personal income.

Beneath the surface charm, however, lies a horde of bugs. Proposal C is just plain poor constitutional law. Taxing and spending are matters for the legislature and governor, and for voter initiatives and referendums. The constitution is simply no place for the kind of taxing and spending limits that Proposal C promises, however alluring the promises may be.

Most folks are happy to pay taxes as long as they feel they're getting something for those taxes. It's illogical, then, to set an 8.3 per cent lid

(why 8.3 anyway?) on future generations. A better solution would be for citizens to ride herd on their friendly state legislators, turning them out of office when they spend too freely.

Passage of Proposal C would have two bad after-effects. Local officials, particularly in schools, would put immense pressures on voters to raise property taxes to make up for frozen state spending, and lobbyists for more spending would look to Washington, with its gravy train in the form of the graduated income tax.

Finally, Proposal C is immensely complicated—just defining its terms would consume many pages—and the complications would only result in a multiplicity of lawsuits. We urge defeat for Proposal C.

TO DATE, the following school districts in the OBSERVER & ECCENTRIC circulation area through their school boards and administrators have gone on record in opposition to Proposal C:

Clarenceville  
Garden City  
Farmington

Livonia  
Plymouth  
Redford Union

Rochester  
Southfield  
Wayne Westland Community Schools

This message sponsored by the following organizations:

MICHIGAN TAXPAYERS VOTING NO ON PROPOSAL C

AFL-CIO  
Adult Education  
Assn. of Mich.  
Americans for  
Democratic  
Action  
Catholic Social  
Services  
Macomb County  
Citizens Alliance  
to Uphold  
Special  
Education  
Communication  
Workers of  
America  
Local 4108  
Council for  
Exceptional  
Children  
Detroit Federation  
of Teachers  
Lansing Assn. of  
School  
Administrators

League of Women  
Voters of  
Michigan  
Mich. Assn. of  
Administrators  
of Special  
Education  
Mich. Assn. for  
Children with  
Learning  
Disabilities  
Mich. Assn. of  
Elementary  
School  
Principals  
Mich. Assn. of  
Intermediate  
School  
Administrators  
Mich. Assn. of  
Learning  
Disabled  
Educators

Mich. Assn. for  
Retarded  
Citizens  
Mich. Assn. of  
School Boards  
Mich. Assn. of  
Supervision and  
Curriculum  
Development  
Mich. Assn. of  
Teachers of  
Emotionally  
Disturbed  
Children  
Michigan Catholic  
Conference  
Michigan Citizens  
Lobby  
Mich. Commission  
on Services to  
the Aging  
Michigan Common  
Cause

Mich. Conference  
of the American  
Assn. of  
University  
Professors  
Mich. Congress  
of School  
Administrators  
Michigan Council  
of Churches  
Michigan Council  
No. 11 AFSME  
Michigan  
Democratic Party  
Michigan  
Education  
Association  
Michigan  
Federation of  
Teachers  
Michigan Highway  
Commission

Michigan  
Municipal  
League  
Michigan  
Occupational  
Education Assn.  
Michigan Public  
Transportation  
Assn.  
Michigan  
Recreation and  
Parks Assn.  
Michigan School  
Nurses Assn.  
Mich. Speech and  
Hearing Assn.  
Michigan Assn.  
of University  
Women

Parents of Hearing  
Impaired  
Physically  
Impaired Assn.  
of Mich.  
Public School  
Employees  
Retirement  
Co-ordinating  
Council  
Society of Autistic  
Children  
United Auto  
Workers  
United Cerebral  
Palsy Assn.

PAID FOR BY PRIVATE DONATIONS

**VOTE NO on Proposal C**



**IT'S THE SELLING SEASON!**



## TWIN ACTION RATES

- ## DIRECT CLASSIFIED LINES

**644-1070 ..... OAKLAND COUNTY**  
**522-0900 ..... WAYNE COUNTY**  
**852-3222 ..... ROCHESTER/AVON**

# The Observer & Eccentric Classified Ads





500 Help Wanted

FOOD HANDLER - Part-time. Days, 11 to 1 P.M.; nights, 5 P.M. to close. Apply in person only: 28303 Plymouth Rd., Livonia.

WATERLESS Part-Time Experienced Rusty Nail Lounge Canton Twp. 981-0876

COOK, PART-TIME IAM-SPM Rusty Nail Lounge Canton Twp. 981-0876

POSSIBILITY THINKING ONLY Training now for 2 REAL ESTATE MARKETING positions in the Livonia Westland area. Call MR. KANGAS for an interview at One Way Martingale.

HOUSEWIVES Earn an extra \$5 to \$6 per hour teaching hobby classes with Tri-Chem Liquid Embroidery Call Shirley 455-5186

PORTER FOR USED CAR Lot Some mechanical knowledge. Must have valid driver's license. Call Used Car Mgr. Roger Peck 474-0500

Immed. Openings Delivery Driver, Sales Growth oriented company interviewing for full and part-time positions. Must have own transportation and be neat. Mr. Nelson 278-4463

NO EXPERIENCE NEEDED For temporary industrial work in Novi and Farmington. Apply between 9 AM and 3 PM, if you are available for a full 8 hour day.

KELLY SERVICES 2049 W 6 Mile (1/2 block west of Middlebelt)

BARTENDERS Waiters, waitresses, cashiers, hostesses 25101 Telegraph, Southfield 368-1611

COCKTAIL WAITRESS Experience not necessary. Apply in person only. Woodland Lanes, 33775 Plymouth Rd., Livonia

EXPERIENCED RECEPTIONIST For Beauty Salon Southfield 508-3732

CHUCK MUER'S BLOOMFIELD CHARLEY'S A Most Unique & Unusual Restaurant is looking for experienced personnel.

Please apply in person between the hours of 10 AM and 4 PM, every day except Sunday for the following positions: Cooks & Cook Helpers Prep General Utility Porters Water-Waitresses, must have previous cocktail experience. Bartenders Host-Hostess Full or part-time positions available. Bloomfield Charley's 5656 W. Maple Rd. W. Bloomfield, Michigan Maple Rd. & Orchard Lake Rd. An Equal Opportunity Employer

OPPORTUNITY for men looking for career in management. Training position. Good salary, all benefits. Beryl Personnel, 474 N. Woodward, Royal Oak 576-0276

EXPERIENCED HELP wanted Cooks, Waitresses, Busboys. Full or part-time. Apply at Palace Fine Foods, 333 E. Main, Northville

BOUNCERS For evenings and weekends. Must be 21 or over, 6 feet tall or over. Experienced or we will train. Phone John Degan 365-5883

COOKS FULL-TIME Days or Night Apply in person Wonderland Big Boy WOODLAND SHOPPING CTR.

AUTO USED CAR PORTER Full-time. Experienced only. Apply used car office LEO CALHOUN FORD 41001 PLYMOUTH RD. PLYMOUTH

MACHINIST Need man with experience on lathe & mill. Williams Tool & Mfg. 26042 West 7 Mile

SURFACE GRINDER HAND, Bridgeport operators. Job shop experience on Progressive Dies & Die details. Steady work. Walnut Tool Co. 23485 Industrial Park Drive, Farmington Hills

EXPERIENCED ONLY We are seeking aggressive individuals to do phone contact work from our conveniently located Southfield office. EXCELLENT PAY - EXCELLENT BONUS! Part-time hours. Call while available. Mr. Sanford at 354-7607

WANTED OUTGOING PERSON experienced in sales to be trained as a custom picture framer in our Orchard Lake frame shop. An interesting job. Call 399-4161

BARMAN for Nightclub. Middle-aged lady for Cook, days. The Mitten Lounge, 487-8778

DISHWASHER Person who would be available between noon - 5 PM and would enjoy good working conditions and salary. Off Sundays. Apply in person. HILLSIDE INN 41661 Plymouth Plymouth

LABORATORY TECHNICIAN Some background in analytical chemistry desirable. Prefer 3 yrs. College Chemistry. Female preferred. Northville Laboratories, 7 Mile - Rogers, Northville, Michigan

FRAGRANCE ASSISTANT & PRODUCTION ASSISTANT Some Chemistry background preferred, male preferred. Northville Laboratories, 7 Mile - Rogers, Northville, Michigan

TAKING APPLICATIONS for Police Dispatcher, Northville Twp. Police, 16300 Shadon Rd. \$2.50 per hour. Spring shift.

SCHOOL CROSSING GUARD (30 PER HOUR) for corner of Pierce & 14 Mile, City of Birmingham. Approximately 10 hours per week. Call Lt. Thomas, Birmingham Police Dept., at 961-3400

An Equal Opportunity Employer

500 Help Wanted

MANAGEMENT Leading women's apparel chain has immediate opportunity for ambitious, energetic career minded individual. Salary is in accordance with experience. Complete benefits at no cost to you. Call for appointment.

962-3299 DELIVERY boy - pizzeria Mario's, 13 Mile & Orchard Lake Rd. Must have car after 4 PM 476-5333

FULL-TIME WAITRESS Five day week schedule. Good pay and benefits. Apply between 24 PM.

SIGN OF THE BEEFEATER 6199 Orchard Lake Rd. WEST BLOOMFIELD

BRIDGEPORT OPERATOR Must be able to set up and operate tracer attachments and know metric threads. Apply Photon Sources, 37100 Plymouth Rd., Livonia, between 23 PM.

WAITRESSES Midnight Shift. Full-time, steady workers. Vacation pay, uniforms and meals furnished. Apply in person between 8 & 10 AM and 3 & 5 PM.

Bates Humber, Livonia 33406 Five Mile, Livonia

ACCOUNTANTS - Experienced, for Farmington CPA firm. Interesting opportunity with growth potential. 851-1111

MICHIGAN HUMANE Society needs two young girls over 18, one kennel attendant, one counter clerk. Westland area. Full-time. 721-7300

DAY SHIFT HOSTESS, \$2.20 an hour, 6 days, Apply in person, Palace Restaurant, 12881 Greenfield, near Schoolcraft

WATER SAFETY INSTRUCTOR Needed IMMEDIATELY to work in infant and preschool swimming lessons. All hours available. Apply in person. Michigan Young World 32503 Ann Arbor Trail Westland

SERVICE STATION, 7 Mile-Inkster area. Needs full or part-time man with tune-up, brakes & minor repair experience. Local reference required. Call after 7 PM 421-1254

AD ACCOUNT EXECUTIVE Strong planner, solid car - boat cycle orientation and experience. Salary commensurate with experience. TAP P.O. Box 192, Lathrup Village, 48076

MECHANICALLY inclined, must be able to change and repair car and small truck tires. PRO TIRE, 2925 Telegraph and 9 Mile Rd. Southfield

Nugget Restaurant FULL TIME ONLY DISHWASHERS & BUS BOYS Apply in person, 8-5 No phone calls please 30685 W 12 Mile Rd. Farmington

TECHNICIAN To test filters and equipment in hospitals throughout the U.S. Must enjoy traveling. Expenses paid. No experience necessary. CCL Inc. 13324 Farmington Rd., Livonia Apply 10-12 and 14 PM

WANTED FOR WEST BLOOMFIELD AREA - Salesperson for ladies high fashion & dress store. Over 21 years old. No experience. Will train. Apply in person only. The Bottery, New Orleans Mall, 10 Mile and Greenfield, Southfield

WAITRESSES & WAITERS now hiring part and full-time help, apply after 8 PM Tues thru Sun. Coral Gables, 2345 N. Woodward, Berkeley 398-7333

RESTAURANT HELP WANTED New WEST BLOOMFIELD RESTAURANT. Need experienced waitresses, hostesses, barmaids, busboys, grill cooks, DISHWASHERS & KITCHEN HELP. Apply at 5600 DRAKE ROAD CENTAUR RINK SIDE RESTAURANT 855-2770

ROLL FORM OPERATOR - Experienced in setting-up and operating Roll Form Machine. Excellent fringe benefits. Apply 33106 W. 8 Mile, Farmington. An Equal Opportunity Employer

HELP WANTED, Male or Female, sales clerk, janitorial work. 261-6760

RETAIL SALES - National ladies' fashion store. Full-time. Experience necessary in Coat & Dress sales. Complete benefits at no cost to you. Call for appointment. 962-3299

Nugget Restaurant COOKS FULL-TIME Apply in person, 8-5 No phone calls please 30685 W 12 Mile Rd. Farmington

YOUNG MAN, 16-18, for part-time work. Plymouth area. Call between 8-5 522-0222

SHIPPING & RECEIVING Clerk, experienced, Progressive Machine Corp. P.O. Box 150, Pontiac, 48066

SHORT ORDER COOK, Full or part-time. Experience only. Northville area. 349-9880

BURGER CHEF SYSTEMS INC. is seeking applicants for its MANAGEMENT TRAINING PROGRAM. A qualified candidate should possess a minimum of 2 years college or have experience in the Food Related Industry. We offer a complete benefit package with an excellent salary. For an interview call: 453-8369 Do not call between the hrs. 11 to 1 PM.

YOUNG WOMAN over 20 interested in a career in retailing. Must be well groomed and like dealing with the public. Interviewing between 2 - 4 PM. Full-time position. Alvina of Pontiac, 802 West Huron. No telephone calls, please.

500 Help Wanted

BEAUTICIAN, good opportunity for Stylist with clientele. Top commission 5 Mile. Telegraph area. 533-4077, 363-2562

WAKE UP! New international company now opening. Need 10 energetic people. No experience necessary. Fringe benefits included. Managerial training to stock and inventory. \$780 a month to start. 537-0015

CARPET CLEANERS LIVING AREA LOOKING FOR ENERGETIC PERSON TO DO CARPET, WALL & FURNITURE CLEANING. EXPERIENCE PREFERRED BUT NOT NECESSARY. WILL TRAIN. GOOD PAY & WORKING CONDITIONS. FOR CONFIDENTIAL INTERVIEW, ASK FOR DICK BONNVILLE 261-1040

WE NEED Santa Claus's Please contact: Barbara Crawford, Livonia Mall 476-1160

LARGE STANDARD Service Center has opening for 3 full-time driveway people. Day shift. Base pay plus commission. Apply Tele. Maple Car Car 644-2910

BRIGHT YOUNG actors, male & female, with strong singing voices, solid dance training, for professional Young People's Theater production. Contact: Michigan Council for the Arts, Detroit, Michigan 48201

CLERK Mornings, full time Male or Female Over 30 533-9000

COMMUNITY RELATION SPECIALIST To develop, organize and administer Bd. of Education/School District Communication Programs, maintain and promote positive communication processes. Non-administrative position directly responsible to the superintendent. College preparation desired. Ability to write and communicate effectively - a must. \$12,000 to \$15,000 plus benefits. Submit application including resume and salary history to: Arthur Brock, Livonia Public Schools, 15125 Farmington Rd., Livonia, Michigan 48154. An Equal Opportunity Employer

FEMALE ASSISTANT COACH, Redford Union Swim Club, competitive experience preferred. Call Adam Cook at 830 PM 535-6753

ALUMINUM WINDOW Assembly, experience, necessary. Blue Cross and other benefits. Steady year around work. Weather King Windows & Doors, 12345 Schaefer, Detroit. (Near 360) 476-5236

SERVICE STATION ATTENDANT - for full and part-time work. Apply 28745 Northwestern Hwy. between hours of 12 and 3.

RELIEF COOK DIETARY AIDE FULL OR PART-TIME Apply in person FRANKLIN MANOR CONVALESCENT CENTER 352-7390

DESIGNER, Industrial finishing equipment, small commercial. Growth potential. 524-9770

ELECTRONIC ASSEMBLERS, P.C. board assembly, chassis wiring, soldering. No experience required. Apply 9 - 11 AM. CMP Industries, 26341 W. 8 Mile, Redford

DEPENDABLE WOMEN wanted, experienced light Press operators. Benefits 40 hour week. Near Plymouth Rd. and Schaefer, Detroit. 834-3990

EMPLOYMENT COUNSELOR "People ability" and sales or public contact experience can lead to an exceptional future with the nation's largest employment service. Call Bernice Frohm at Snelling & Sinking. 589-0400

JANITOR, full-time. Fringe benefits. Bedford Villa Nursing Home, Southfield 567-3333

A TALKER - SOUTHFIELD For employment agency. Strong salesperson. Knowledge helpful. Excellent income. Prefer married. Mature lady. Career Personnel 557-4480

COOKS The original Pancake House is opening a new restaurant in Southfield. Applications are now being taken, no experience necessary. Preferred age 21 or 27, advance training possible. Call Hamilton Brothers, Inc. at 543-1017, Monday through Friday, 8:30 AM - 5 PM

BUS DRIVERS Applications are now being accepted for Bus Drivers. Starting rate, \$3.81 per hour, minimum 4 hours per day, split shift. Applications available at Ford Office, 303 W. Main St., Northville

EXPERIENCED pizza boys or girls. Top pay. Apply in person at ROMANO'S PIZZA, 28775 14 Mile Rd., Farmington Hills, or 30300 Grand River, Farmington

CASHIER needed for Ladies' specialty shop, must be well groomed and like working with the public. Full-time position. Interviewing from 10 - 12 daily. Alvina of Pontiac, 802 West Huron. No telephone calls, please.

ELECTRONICS TECHNICIAN Must have second class FCC Part or full-time. 453-5480

WAREHOUSE POSITION Enthusiastic, hard-working individual to work shipping, receiving, etc. Experience preferred but not necessary. Company paid benefits. Apply at: THYBONY WALKCOVERS 11874 Market St. Livonia, Michigan 522-5005

WAREHOUSE SUPERVISOR, First shift opening for Results oriented person; some college preferred. A qualified candidate should possess a minimum of 2 years college or have experience in the Food Related Industry. We offer a complete benefit package with an excellent salary. For an interview call: 453-8369 Do not call between the hrs. 11 to 1 PM.

YOUNG WOMAN over 20 interested in a career in retailing. Must be well groomed and like dealing with the public. Interviewing between 2 - 4 PM. Full-time position. Alvina of Pontiac, 802 West Huron. No telephone calls, please.

CLASSIFICATION INDEX

AUTOMOTIVE

850 Autos for Sale  
854 Antique Cars  
854 American Motors  
854 Buick  
858 Cadillac  
860 Chevrolet  
862 Chrysler  
864 Dodge  
866 Ford  
870 Jeep  
872 Lincoln  
874 Mercury  
876 Oldsmobile  
878 Plymouth  
880 Pontiac  
884 Volkswagen  
884 Sports & Imported Cars  
882 Thunderbird  
884 Volkswagens  
816 Auto - Truck Parts & Service  
818 Auto Rentals & Leasing  
820 Autos Wanted  
822 Trucks for Sale  
800 Recreational Vehicles  
802 Snowmobiles  
804 Airplanes  
806 Boats & Motor  
808 Volvo & Boat Storage  
810 Insurance Motor  
812 Motorcycles  
814 Mini-Bikes  
814 Campers & Motorhomes

EMPLOYMENT, INSTRUCTION

518 Education/Instructor  
500 Help Wanted  
510 Help Wanted Couples  
502 Help Wanted Dental  
507 Help Wanted - Part Time  
508 Help Wanted Domestic  
504 Help Wanted Office  
506 Help Wanted Sales  
520 Secretarial-Business Services  
512 Situations Wanted  
514 Situations Wanted - Female  
516 Situations Wanted - Male & Female

NOTICES & SERVICES

604 Announcements & Notices  
626 Binge  
610 Cards of Thanks  
618 Child Care  
614 Death Notices  
628 Entertainment  
616 Hall for Rent  
612 in Memoriam  
622 Income Tax & Insurance  
606 Legal Notices  
602 Lost & Found  
600 Personal  
624 Professional Services  
608 Transportation

MERCHANDISE FOR SALE

702 Antiques  
706 Appliances  
700 Auction Sales  
712 Bicycles for Sale  
718 Building Materials  
714 Business & Office Equipment  
724 Camera Supplies  
721 Flowers & Plants  
722 Hobbies & Toys  
744 Horses, Livestock & Equipment  
708 Household Goods  
709 Household Goods - Wayne County  
738 Household Pets  
716 Lawn & Garden & Farm Equipment  
710 Misc. for Sale - Oakland County  
710 Misc. for Sale - Wayne County  
726 Musical Instruments  
740 Pet Service  
734 Rummage Sales  
709 Sporting Goods  
728 Stereo Hi-Fi & Tape Decks  
734 Trade or Sell  
736 Wanted to Buy  
732 Wearing Apparel

500 Help Wanted

TURRET LATHE OPERATOR Must be experienced in short run tool work 5 years experience. Need tool wages, overtime.

O KELLER TOOL 12701 Inkster Rd. LIVONIA 425-4500

HYDRAULIC-PNEUMATIC DIST. Seeking inside sales person. Contact Mr. G. Williamson J. H. BENNETT & CO. 537-4377

DISPATCHER for Ambulance company needed. Past Experience necessary. Apply Farmington Hills Ambulance, 29148 Grand River, Farmington Hills

MEAT COUNTER help, experienced only, part-time or full-time. Apply at 1810 W. Warren, 3 blocks W. of Southfield Expressway

DIE SETTER Experienced press, push, set-up and repair. Must have tools. Livonia area. Call between 8 AM and 4:30 PM

522-0526 An Equal Opportunity Employer

MALE & FEMALE Janitorial help wanted Full or Part-time 478-5174

HANDYMAN Steady job for reliable, all around man for cleaning, packaging, delivery Car essential. Semi-retired preferred. Feg Garage, 1122 E. Big Beaver 688-9316

BRIDGEPORT OPERATOR Experienced only. Blue Cross and overtime. 28600 Grand River. 477-4860

EXPERIENCED NIGHT AUDITOR Contact Dave Tiedt APPLY MON. - FRI. 10AM-NOON

PLYMOUTH HILTON INN 14707 Northville Rd. PLYMOUTH

SALES of New Homes, no experience necessary. Must enjoy working with the public. Full time preferred. Call Friday between 3 and 8 PM.

VARSITY BASKETBALL Coach, experienced. Southfield, Hills Call: Athletic Director. 642-1500

TROY MANUFACTURER wants mature general shop hand with some mechanical dexterity - able & willing to learn with a variety of tools & materials. Previous shop experience required. Call for appointment. 576-1152

TOOL & DIE Repair To trouble shoot progressive & line dies in stamping plant. Overtime and good fringe benefits. Apply in person. Garrett Tool & Eng. 36930 Industrial Rd. Livonia

WELDER-FITTER and BURNER, experienced. Meridith Fabricating, Livonia area. 425-8250

WE WILL hire experienced, reliable painters and general maintenance people. Inside and outside work, full-time only. Must have references. Contact Mr. Flora 455-2453

Tri-Motion Inc. 20764 Whittaker, Farm 477-7490

SERVICE STATION ATTENDANT, full and part-time. Apply Hunter & Oak Standard, Birmingham

FOREMAN PLATE & STRUCTURAL STEEL FABRICATION Interesting and diversified position for qualified man who has the ability to organize and lead men. Must have steel plate fabricating experience. Blue print reading essential. We are heavily involved in the air and water pollution control industry. Good growing company - sales have doubled in last 3 years. Apply to: ENVIRO-FAB 12540 Beech Day, Detroit 937-2000 An Equal Opportunity Employer

REAL ESTATE SALES MANAGER 8 desk operation in Northville. Full-time expected. Real Estate License. Please call 345-4000

DESIGN DRAFTSMAN, experience with conveyors and automation preferred. Livonia Magnetics Co. Inc. Farmington, 477-4990

MACHINE SHOP Man required for production work. Call Ron 478-1745

500 Help wanted

YOUNG AGGRESSIVE SALESMAN TO LEARN AUTOMOBILE LEASING BUSINESS. SALARY PLUS COMMISSION. TRANSPORTATION AND HOSPITALIZATION PROVIDED. FORWARD RESUME TO: BOX 976 c/o OBSERVER & ECCENTRIC Newspapers, 36251 Schoolcraft Rd., Livonia Schoolcraft, Livonia 48150

ASSISTANT AREA MANAGER Person to train for Managerial Position in the Circulation Department. 5 days a week, salary plus car expense. Stop by and fill out an application.

OBSERVER & ECCENTRIC NEWSPAPERS 36251 Schoolcraft Rd., Livonia An Equal Opportunity Employer

MAINTENANCE MECHANICS ALL AROUND Apply in Person

AWREY BAKERIES INC. 12301 FARMINGTON RD., LIVONIA

LAUNDRY We are looking for reliable women to work in our laundry, day shift. Come in and fill out an application.

WHITEHALL Convalescent Home 43455 W. 10 Mile, Novi 349-9628

DRIVERS wanted, with own 4 wheel drive truck and plow. Good pay, available anytime. 525-9290

NAIL WRAP MANICURIST, PEDICURIST, FACIALS, etc.; wanted for Studio opening in W. Bloomfield area. EXPERIENCED. Call evenings.

478-8181 WAITRESSES wanted, day or night shift positions available. Apply in person: Elias Bros. Twp. Boy, 42550 Ford Rd., Canton Twp.

SERVICE STATION attendant, for days and evenings. Apply in person: Howard's Tacos, 5 Mile and Newburgh, Livonia.

SALES GIRL for Bakery, experienced preferred, but will train. Franklin Bake Shop, Farmington Hills. 858-4161

DRAWING WORK ROOM has opening for T-Tabler. Some experience or will teach. Livonia. 686-1460

AIRLINE TICKETING COURSE. See Education - Instruction classification (181).

MECHANIC'S ASSISTANT, Be-Lane Lanes, will train, mechanical aptitude necessary. Farmington area. 476-1500

500 Help wanted

PORTER To clean bakery and work as Baker's helper. Retirees welcome. Franklin Bake Shop, Farmington Hills 855-1181

WANT TO BE YOUR OWN BOSS? Farmers Insurance Group, one of the largest, has openings for Agent Trainees. Training will not interfere with your present employment. Call for particulars 458-6070. Evenings 397-0805 Mr. Loftis

DESIGN ENGINEER National company will accept M.E. or E.E. degree. Will design circuits and relays. Company pays fee. Salary to \$18,000. Call 542-9232

THE SCOTT GROUP TOTAL EMPLOYMENT SERVICE

METALLURGIST Degree in metallurgy a must. Some experience in stainless a plus. Free paid. Salary minimum \$14,400. Call 542-9232

THE SCOTT GROUP TOTAL EMPLOYMENT SERVICE

DISPATCH POSITION, part-time. Observer & Eccentric Advertising Dept. Birmingham Office, Oakland County area. Call between 8 & 644-1100, ext. 222

BRIDGEPORT OPERATOR, experienced. Blue Cross and overtime. 28600 Grand River. 477-4860

CREDIT INTERVIEWER Challenging phone work for person who has a degree or previous collection experience. Good advancement and benefits. \$7,800 Call Jean Love today 588-5400

Snelling & Snelling PERSONNEL

PHARMACY CLERK Full-time. Experienced preferred. Apply at: Alladin Drug, 21790 W 11 Mile, Southfield. 353-9888

GRILL COOK WANTED 11:30 AM-3:30 PM 6 Days Per Week Mitch's Birmingham Coney Island 297 E. Maple Birmingham

PIZZA MAKER, person to train to manage Pizzeria Restaurant. Must be willing to relocate. Apply in person after 11 AM. The Italian Noodle, 34275 Ford Rd. Westland 729-8400

CIVIL ENGINEER \$15,800 - \$18,491 + COLA. Must have Civil Engineering Degree and be U.S. Citizen. Apply by Friday, November 5, 1976 to City of Livonia Civil Service Commission, 3005 7 Mile Rd. Please include copy of diploma with application. An Equal Opportunity Employer

SOUTHFIELD SALON Hair stylist with following High commissions paid 356-1172

JANITOR Retiree to work as Night Janitor. Hours 12 Midnight to 7 AM. Apply in person ELIAS BIG BOY 37123 W. 5 Mile Rd. Livonia, Michigan

500 Help Wanted

Applications are now being accepted for the following positions:

PROPOSAL ENGINEER Candidate will have assembly machine or special machine background. Successful applicant will be able to develop processes and equipment concepts.

MACHINE BUILDER Capable of reading mechanical layout prints. Should be equipped with related hand tools. Knowledge of hydraulic and pneumatic circuits desirable.

MACHINIST Capable of setting-up and operating lathe, vertical mill, shaper and surface grinder. Must have 3 to 5 years machine shop experience and be willing to work afternoons.

Above positions offer an excellent salary, liberal benefit program, with an opportunity to join a growing division of A Fortune 500 Company.

INGERSOLL-RAND CO. Automatic Production Systems 23400 Halstead Rd. Farmington Hills, MI An Equal Opportunity Employer M/F

management trainees careers for individuals who are fashion motivated and business minded

If you are a dynamic, style conscious individual with leadership ability - now is the time to build a future with The Limited. As the country's fastest growing chain of specialty clothing stores for young women, we are continually seeking individuals with a solid education or retail fashion background. We offer a dynamic career in a contemporary fashion environment along with an exceptional salary and benefit program.

Please Call: Lakeside 247-4000 Westland 261-4410 Fairlane 593-1560

the limited Equal Opportunity Employer M/F



## 500 Help Wanted

## MACHINE REPAIRMAN

Must be journeyman, experienced on presses. Steady work, good working conditions. Apply: personnel office, Hawthorne Metal Products Co., 4338 Coolidge, Royal Oak.

## CREDITS COLLECTIONS

Permanent full-time work in an interesting, well paid position. If you want a job which is never monotonous, always interesting - call us. Mr. Hurvitz, 597-1100.

## DESIGNER DRAFTSMAN

Experienced draftsman with ability to work closely with a Development Engineer to create design layout. Position has advancement opportunities. Apply in person or phone for an appointment. Pyles Industries, 28990 Wadon Rd., Wixom, Mich. 48150. 453-4460

## HOUSEWIVES OR students

are being accepted for part-time day help. Hours between 11 and 2 Monday thru Friday. Benefits included. Apply at Burger King, 1448 Ann Arbor Rd., Plymouth. 453-4460

## Owner Operators

And potential owner operators. Lease Purchase plan available. Detroit based refrigeration operation. Loaded both ways. West Coast and return. Must have good character and credit. For appointment call 5AM to 5 PM.

728-0801

## HAIR STYLIST

Redden Salon, Westland, needs experienced Hair Cutter with knowledge of quick service techniques. Call Linda. 455-7560

## BARNMAID, full-time, nights only

partly in person. Plaza Lakes, 42001 Ann Arbor Rd., Plymouth. 421-0940

## PEOPLE NEEDED

For Temporary Heavy Industrial Work. College Students Welcome. Livonia - Plymouth Area. SOMEBODY-SOMETIME.

Dearborn 565-3500  
Mod. Hgts. 545-1700

## ALL AROUND MILL hand for tool

works. Apply at 3141 W. 8 Mile Rd., Livonia.

## LIVE-IN MAINTENANCE man, at

multiple housing complex, Romulus area. 729-4220

## WAREHOUSE

Experienced warehouse stockmen and order fillers for full time position. Need experience with pharmaceuticals and nationally advertised health and beauty products. Novi area. Call Miss Harrier weekdays between 10 AM and 3 PM.

349-5000

## EDM OPERATOR, experienced on

the die cast work. Full or part-time. M.E.G. Inc. Farmington Hills. 478-3550

## HAIRDRESSER, part-time, Petco

coast Junction, Novi. 478-3550

## ORDER BOARD

For wholesale drug company. Must know pharmaceuticals and nationally advertised health and beauty products. Please phone personally a must. Novi area. Call Miss Harrier weekdays between 10 AM and 3 PM.

349-5000

## CASHIER

Full-time experience preferred, excellent pay and benefits. Apply in person. Lafayette Road, 29400 Orchard Lake Rd., Farmington.

## AIDE TO ASSIST

IN NURSERY SCHOOL, 3 mornings per week, approximately 8 hours total. Write Mother Hubbard Nursery, 16360 Hubbard Rd., Livonia 48154.

## WAITRESSES

## NOW HIRING

All shifts, full-time. Vacation pay, uniforms and meals furnished.

Bates Hamburgers  
Middlebelt at 9 Mile, Farm.

478-7350

## RESPONSIBLE, MATURE individual

or couple wanted to rent Bowling Alley Snack Bar. Must be flexible. Please send resume to Box 180, Observer & Eccentric Newspapers, 36251 Schoolcraft, Livonia, Michigan 48150.

## SURFACE GRINDER HAND,

Bridgeport operators. Job shop experience on Progressive dies & die parts. Steady work. Walnut Tool Co., 23480 Industrial Park Drive, Farmington Hills.

## IMMEDIATE VACANCY

For a Painter to work in a metal health agency. A minimum of 3 years experience is required. Salary ranges from \$5.47 to \$6.62 per hour depending on experience. All civil service benefits, for further information, contact Personnel.

PLYMOUTH CENTER  
For Human Development  
453-1500  
An Equal Opportunity Employer

## KEYLINER

Experienced, Southfield ad agency. Brief resume to Box 184, Observer & Eccentric Newspapers, 36251 Schoolcraft, Livonia, Michigan 48150.

## HAIRDRESSER's Assistant wanted

at Tonn Salon in Birmingham. Part-time. Call for interview: 944-7364; 945-1118; 943-4259

## JANITOR

Must have previous janitorial experience and excellent references. Novi Area. Call Miss Harrier weekdays between 10 AM and 3 PM.

349-5000

## PUBLIC CONTACT Light typing

some plumbing knowledge helpful. Will train. Good with figures. Please send resume to Box 174, Observer & Eccentric Newspapers, 36251 Schoolcraft, Livonia, Michigan 48150.

## N.E.G. Electric Eye/Pantograph

Burner experience, top rates and benefits. Belleville area. Call between 7 AM & 5 PM. 690-3001

## LIGHT FIXTURE cleaning, evening

hours, full-time. Must have transportation. Starting wage, \$5 per hour. 535-4414

## NIGHT CHER, full-time, Farmington

Call. 478-5390

## SINGLE MAN

If you are between 20-40 years old and single and are a good handyman and would like a permanent position as caretaker in a luxurious apartment condominium, you must be in good health and have excellent references. A bachelor's degree is preferred. A bachelor's apartment is furnished. For appointment call 567-3888

## 500 Help Wanted

## CIRCULATION CLERK

INTERESTED in an exciting position that is not routine? Michigan's No. 1 twice-weekly newspaper group has such an opening for a high school graduate with TYPING SKILLS. Work full-time in our Livonia Office. Come in & fill out an application. OBSERVER & ECCENTRIC NEWSPAPERS

36251 Schoolcraft Livonia  
Equal Opportunity Employer

## AUTO PARTS counter man, new

discount store. Some experience necessary. Taking applications. Before 1 PM, 542-7778, after 6 PM. 278-9795

## SEAMSTRESS

To alter draperies in own home. Must live near Westland or Wixom. Call for appointment. 453-4460

## RAIMI'S CURTAINS

WESTLAND CENTER WARREN & WAYNE RDS

## DIE MAKERS

Long Program Union Shop. TYCHEM TOOL CO. 26401 Glendale, Redford. 531-8807

## NURSERY SCHOOL Teacher and

aide. Retiree acceptable. Prefer person who plays piano. Reply Box 180, Observer & Eccentric Newspapers, 36251 Schoolcraft, Livonia, Michigan 48150.

## COOKS

## WAITRESSES

## BUSBOYS

Experience not necessary. Apply in person.

## PALACE FINE FOODS

1507 Ann Arbor Rd., Plymouth

## SERVICE STATION attendant, for

US-33 Expressway location, neat appearance, no mechanical work. Call 453-2315

## EXPERIENCED field interviewers

needed for market research. Northwest & downriver areas. Please call 9 AM - 5 PM week days. 851-4402

## 2 POSITIONS AVAILABLE

## DESK CLERK

## NIGHT AUDITOR

NCR experience. Good pay and benefits. Will accept sharp middle-aged person for training. Steady workers only. Apply in person at HOWARD JOHNSON'S 25100 Northwestern Hwy. Southfield, Michigan

## MANAGER NEEDED for family

entertainment center. Also part-time attendants. Flipper McGee & Family, Winchester Mall, East Lansing. Only 7-9-30 PM. 383-3335

## BRIDGEPORT OPERATORS

Experienced only. Apply in person. MARION TOOL & MANUFACTURING 12900 Wayne Rd., Livonia

## HIGH SCHOOL MEN, Sign of the

Beeleater now accepting applications. Must have transportation, apply in person, between 2 & 4 PM weekdays. 19901 W. 8 Mile, 3 blocks west of Southfield.

## APPLICATIONS being taken for

hostesses, days and evenings, part or full-time. Also waitresses, full or part-time, days and evenings. Apply Rickshaw Inn, Orchard Mall, Maple Orchard Lake Rd.

## CASHIER

For large suburban restaurant, part-time, leading to full-time employment. Some experience preferred. Evening shift. Apply in person only between 3 & 5 PM.

Machus Red Fox  
6676 Telegraph Rd.  
near 15 Mile Rd. Birm.

## SEWING MACHINE OPERATORS

NEEDED. 838-7430

## DELIVERY BOY wanted, own car

hourly rate plus delivery, call Lorenzo's Pizzeria after 4 PM. 464-3100

## CIGARETTE ROUTE man, some

experience necessary, 40 hours per week. 274-3874. 561-4818

## Production &amp; Machine Operators

We're now taking applications. Apply: S.M.C. 800 Junction, Plymouth

## CLEANING LADY for Furniture

store, Monday thru Friday, steady position. Apply: Lasky Park Furniture Store, 28655 Plymouth Road, Livonia 1 Block East of Middlebelt.

## FULL-TIME CASHIER

Must be 18 years or older. Apply in person between 9 AM - 3 PM. Save-On Drugs, 6510 Telegraph, Birmingham.

## SENIOR ACCOUNTANT

For CPA FIRM IN BLOOMFIELD HILLS. CPA Certificate and Tax background desirable. 858-2400

## FULL-TIME STOCK BOY

Must be 18 years or older. Apply in person between 9 AM - 3 PM. Save-On Drugs, 6510 Telegraph, Birmingham.

## MAIDS

Experience required, top pay. Apply Coach & Lantern Motor Inn, corner 7 Mile & Grand River between 9AM-5PM

## BOX ASSEMBLERS &amp; NAILERS

for Night shift. Woodworking operation. Shift 3:30 PM to midnight. Starting rate, \$2.60 per hour. Apply, during first shift at: 12900 Newburgh Rd., Livonia

## ABOVE Average telephone

solicitors wanted to work for international Dating Service. Experience necessary. Southfield area. Part-time and full-time. Salary and bonus. For interview call Mr. Edwards. 597-7000

## BOB SAKS OLDSMOBILE

Needs Experienced Service Advisor. Farmington Hills Area. 478-1368

## COOKS

## COUNTERMEN

## WAITRESSES

## BUS BOYS

For Kosher style Deli Restaurant opening soon.

The Galley-Loxsmith  
6584 Orchard Lake Rd.  
West Bloomfield  
Apply daily between 10 AM and 9 PM

## BEAUTICIAN, experienced only,

Full-time. Gerry's Beauty Salon, 12850 Farmington Rd., Livonia. 453-4530

## WAITRESSES, afternoons, 18 and

over. Waitresses, midnight shifts, experienced only. 6th week plus bonus. Apply in person, Palace Restaurant, 12851 Greenfield, near Schoolcraft.

## 500 Help wanted

## PRESS MECHANICS - Experience

required. For on & end manufacturing facilities. Must be experienced in pleasant rural area. Excellent wages & benefits. Apply: Diversified Packages, Inc., Pepsi Cola Co., 7300 Label St., Howell, Mich. 48843. 517-546-6550

## SECURITY OFFICERS

Immediate openings in your areas. Full or part-time. Free Blue Cross. Life Insurance. Free uniforms and promotional opportunities. Apply daily 9 AM to 4 PM.

Pinkerton's Inc.  
15565 Northland Dr.  
Northland Tower Suite 206E  
Southfield  
569-1006  
An Equal Opportunity Employer

## PHONE WORK part-time even

ing pay, call between 1-9 PM. Stanton Properties Ltd. 557-2387

## WHEEL ALIGNMENT and wheel

balance trances. Apply in person. Harold's Frame Shop, 2599 W. 8 Mile, Redford.

## ELIAS BROS RESTAURANT

NOW HIRING FULL-TIME WAITRESSES CASHIERS

APPLY AT: 24901 Northwestern Hwy. or CALL 356-7470

## FRINGE BENEFITS INCLUDED

## HAIRDRESSER

Growing Unisex Salon in North Woodward area. Immediate opening for experienced hairdresser & shampoo person. Please call. 549-6666

## MATURE WOMEN to coach

"Ladies' Learn to Bowl Classes". Part-time, days. Must have knowledge of Bowling. \$2.30 PLUS. Apply in person. 39900 Schoolcraft. NO PHONE CALLS

## Experienced or Inexperienced RESTAURANT WORKERS

EDEN GLEN FULL & PART-TIME HRS. Front and back of the house positions available. Good earnings and benefits. No phone calls, please. Apply in person, 9 AM to 5 PM.

EDEN GLEN  
2085 W. Big Beaver Rd., Troy

## SIDEWALK SNOW SHOVELER

Handy to Middlebelt & Ford. For retiree who is also available for summer odd jobs for clinic building. 421-9900

## PARKING ATTENDANTS needed,

no experience necessary. Starting pay \$2.25 to \$3 an hour plus tips. Must be clean cut, responsible persons. Days or nights available, full or part-time. Call between 11 AM and 5 PM. 553-5512

## Dial-A-Job LIGHT INDUSTRIAL LABORERS

## FACTORY WORKERS

Will tomorrow be just like yesterday? No job, no income. MANPOWER has many interesting assignments. No fees. Let's talk over a new day for you.

Apply between 9 AM - 5 PM, Mon. thru Fri.  
26405 5 Mile at Beech Drive  
29256 Ryan Rd. at 12 Mile  
Free 24 hr.  
Accident & Illness Protection  
Low Cost Medical Protection

## MANPOWER

## TEMPORARY SERVICES

"World's Largest Temporary Help Service" An Equal Opportunity Employer

## WOMEN WITH pleasant voices to

telephone neighborhood ladies and offer Bowling Lessons. Make up to \$6.10 per hour. No experience necessary, but some knowledge of Bowling helpful. Interviews by telephone between 11AM and 5PM. 427-4410

## OFFICE MANAGER

For large building and property management company. 557-0770. After 7 PM. 569-2758

## Mature Babysitters wanted,

days, evenings, overnight. \$1.50 plus transportation.

LeCarol Child Care  
522-6740  
Own Transportation Needed

## EXPERIENCED HAIRDRESSER

Clientele preferred. MR. DREW'S SALON 851-3090

## NEEDED: full-time day employees,

11 to 5 PM. Also, full-time night employees, 5 to 1 PM. Apply in person: Burger King, 23660 Telegraph, Southfield.

## NO EXPERIENCE NECESSARY

We've got over 300 jobs to choose from.

Young men and women  
Good Pay and benefits  
Educational Opportunities  
You owe it to yourself to check it out.

## ARMY OPPORTUNITIES

20037 Ford Rd., Garden City. Phone 261-9010

## INTERIOR DESIGNER

Designer with 2 to 3 years experience in space planning, architectural detailing and furniture selection. Good opportunity for advancement. Send resume and salary requirements to: Box 138, Observer & Eccentric Newspapers, 36251 Schoolcraft, Livonia, Michigan 48150.

## EXPERIENCED STYLIST needed

at the Headline Salon, Birmingham. We have the business, if you have the talent. 646-6383

## Jig Bore Operator

Lathe Hand Must Be First Class Days - Top Rate 37100 Amrhein

1 Block East of Newburgh  
1 Block N. of Plymouth

## SERVICEMAN IN PLUMBING &amp; HEATING

Wanted for Livonia Based Firm. Call 477-3626

## Tool and Die Maker

Experienced journeymen, good pay, excellent fringe benefits. Steady work.

## All Products

12238 Woodbine  
Telegraph-Plymouth Area

## BUS BOYS, afternoon, midnight,

and 12:00 AM. Palace Restaurant, 12851 Greenfield, near Schoolcraft.

## PROVIDE FOSTER CARE for

retarded children or adults in Wayne County. Receive financial assistance and professional support. Contact Wayne Center, 963-2886

## GUARDS

FULL & PART-TIME All shifts available. GOOD PAY. Excellent benefits. 255-2600

## 500 Help Wanted

## LIGHT FACTORY DAYS

MEN needed, 18 or older. \$2.30 hour. APPLY, READY FOR WORK, 6 AM.

## EMPLOYERS

## Temporary Service

26533 Grand River

## TROT INN, Inster and School-

craft, waitresses and barmans. Days and nights. 532-6565

## COOK TRAINEE, out of school,

apply in person, Palace Restaurant, 12851 Greenfield, near Schoolcraft.

## FULLER BROS CO has 2 well es-

tablished routes now open. Farmington Hills & Livonia area. \$5 per hour average to start. For interview call. 476-2334

## MALE and female applicants

needed for positions open. 139 W. Maple. 644-4254

## BIRMINGHAM EMPLOYMENT BUREAU

## 502 Help Wanted Dental-Medical

MEDICAL TRANSCRIBER, at home, Birmingham area; will deliver and pick-up, 3 to 4 belts a day. Call after noon. 822-0550

## NURSING ASSISTANTS interested

in caring for the elderly. Only dependable and conscientious need apply for position in pleasant working atmosphere. Middlebelt Nursing Center, 14900 Middlebelt Rd., Livonia

## OPERATING ROOM Supervisor

for new ambulatory surgical facility in Walled Lake. Call Ann Daniels. 626-6634

## PART-TIME girl for Medical of-

ice, W. Bloomfield. 851-6047

## LPN - RN

Afternoon and night shift. Good starting salaries, modern facilities. See Mrs. Ferguson.

## Nightingale West

8365 Newburgh Rd. Westland, N. Joy Rd.

## LPN

For supervisory position. Full or part-time. 3PM-11PM. 334-4732

## REGISTERED NURSE

For Inservice Director. 40 hours per week. No weekends. Dorvin Convalescent & Nursing Home, near Livonia Mall. 476-0550



504 Help Wanted  
Office-Clerical

**"Hello Person"**  
Troy  
\$500 Fee Paid  
No experience necessary. Exciting opportunity for receptionist/secretary position in beautiful Troy professional office. Meet and greet important visitors and put them at ease. Rapid salary increases. PERMANENT STAFF. Personnel.

388-8900

**AUDITING**  
Mature young woman needed by progressive Southfield firm. Good math aptitude and general office skills. Typing 35 WPM, excellent working conditions and fringe benefits. 9 Mile. Evergreen area. Call 333-3209

**EXPERIENCED BOOKKEEPER**, 12 Mile, Northwestern Area, full charge payroll, financial statement. Speed and accuracy on business machines and typing essential. 333-6670

**Farmington Fun Job \$600/Mo.**  
Farmington branch of large corporation will love your poised, cheerful personality and efficient general office ability. Much public contact here. Many extra benefits. PERMANENT STAFF. Personnel.

388-8900

**SECRETARY - Receptionist** Small office Accounts Receivable and Accounts Payable, invoicing, payroll, quarterly taxes. Farmington. Call 333-6670

**Fast Raises Dearborn \$700/Mo.**  
You will love getting your first raise in 90 days at this expanding Dearborn firm. Job involves general office work with careful typing essential. Jumpstart your career with this PERMANENT STAFF. Personnel.

388-8900

**ECONOMICALLY disadvantaged** Farmington residents. High school or college students. One 15 hour part-time position. One 12 hour part-time position. \$2.30 per hour. Call Farmington Community Library 477-1313

**Airport Secretary \$800 Fee Paid**  
Exciting position for fast growing firm's top officers. Secretarial duties of course, but much administrative-type work also. Poise and discretion are essential. Fantastic fringes. PERMANENT STAFF. Personnel.

388-8900

**Additional \$ Needed?**  
You can fight your inflation battle by using your skills in temporary jobs. All types of office work available in all the suburban and metropolitan areas. Don't wait to get back in the job market. Call 542-9232

**THE SCOTT GROUP TOTAL EMPLOYMENT SERVICE**  
TROY RESIDENTS  
NEED EXTRA MONEY  
Temporary Work Available in ALL AREAS  
TOP WAGES  
INTERESTING ASSIGNMENTS

**Secretaries**  
Stenos  
Typists  
Accounting Clerks  
General Office Skills

For Your Convenience  
TROY OFFICE 449-4159  
Tues. Wed. Thurs.  
9 AM to 2 PM  
2106 W. Big Beaver Rd. Suite 110

**Witt Services**  
Typist needed by small manufacturing firm in Troy. Phone and typing experience desirable. 4 girls of age. Hours: 8:30 AM - 4:30 PM. A full fringe benefits offered. A real opportunity for a neat appearing, outgoing person who is looking for an unusual challenge. Apply at 1966 Heide, Troy, off Maple between Crooks and Livernors.

**SECRETARY**  
Dearborn branch of Metro Detroit Corp. needs competent secretary to greet clients and handle variety of duties. \$142 start for good phone personality. Call 562-9900.

**YOUR NEW Boss Pays For Her!**  
HARRIET SORGE PERSONNEL  
BIRMINGHAM FIRM needs Assistant for co-op advertising. Interesting work reviewing advertising activity nationally. 3 years recent office experience and good typing required. 644-5968

**506 Help Wanted Sales**

**REAL ESTATE SALES**  
A Prestige Career Opportunity in Real Estate

The very successful Durbin Company, Realtors has openings in its Sales Staff. We are looking for people committed to a full time Real Estate Career. Our outstanding training program, effective merchandising tools and strong management backing, combine to assure you of a fast, profitable start in your chosen career. Call for a confidential interview.

W. Bloomfield Office-Mel Durbin 851-1300  
Bloomfield Office-Mel Durbin 847-5500  
Southfield Office-Ron Galperin 559-8181  
Farmington Office-Gary Cook 851-6000

Member of:  
Birmingham-Bloomfield Multi-List Service  
South Oakland County Multi-List Service  
UNRA Multi-List Service

**THE DURBIN COMPANY**  
REALTORS

**Witt Services**  
EXECUTIVE SECRETARY with 30+ years experience in all phases of office work. Excellent typing skills. Please send resume to: Ms. V. M. Witt, 301 Southfield Rd., Suite 202, Birmingham, AL 35209.

**504 Help Wanted Office-Clerical**

**Office Clerical**  
Responsible office position available for alert individual in our Contract Processing Dept. General office skills including typing, filing, and ability to work with figures required. We will train to our unique system. Good fringe benefits provided. \$500 per month to start. Regular increases. Phone 642-4200, Mr. Porter for appointment between the hours of 1-2 PM Friday.

**LEGAL SECRETARY** - Experienced for Southfield office. Salary commensurate with ability. 982-4066

**AGGRESSIVE YOUNG LADY**  
Good salary with incentive. Only those willing to work need apply.

**EXPERIENCED LEGAL SECRETARY** wanted for Northville law office. Others need not apply. 20 to 40 hours per week. Starting wage: \$3.75 per hour. Call 348-2393

**TYPIST**  
FARMINGTON - NOVI Area Manufacturer seeks experienced typist to handle letter typing, filing. Phone and General Office duties in Sales Department. Send resume to: Mr. J. J. Smith, 36251 Schoolcraft, Livonia, Michigan 48150.

**CHURCH SECRETARY** Good typist. 25-30 hours per week. Joy Rd. Southfield area. LO 9-2211

**RECEPTIONIST**  
Position available in expanding Canton Twp. office. Must have pleasant personality, good telephone, typing and general office skills. \$400 per month. Area resident preferred. Contact: Sue Shelby.

**CENTURY 21**  
429 Inc. 981-2900

**PART-TIME BOOKKEEPER** for property management & real estate firm. Approximately 15-20 days per week. Must be proficient in posting & detail. Town Center location. 332-8555

**BOOKKEEPER**  
We are looking for an experienced ARAP person. Bookkeeping experience in advertising or manufacturing preferred. Must be good typist. Southfield location. Phone 358-4880, Ext. 41.

**BOOKKEEPER through General Ledger and preparation of financial statements. U. of D. Area. KING REALTY 362-6600**

**SCHOOL OFFICE**  
Happy person to work with friendly staff. Nice variety includes some Public Relations work and typing reports. \$640 Call Ann Moore. 588-5400

**Snelling & Snelling PERSONNEL**  
GENERAL OFFICE girl, good typing & shorthand skills. Pleasant personality. Fringe benefits, salary open. Lathrup Village. 567-3100

**SECY. - FEE PAID**  
Immediate opening in a suburban bank. Nice variety includes good organizational ability and office skills. \$540. Call Lucy Scott. 588-5400

**Snelling & Snelling PERSONNEL**  
MATURE woman to show and rent apartments. real estate background helpful. 664-3332

**HAVE GOOD SKILLS?**  
Secretaries  
Typists  
Required for temporary assignments in Northwest Suburban Areas. Apply at: **SOMEBODY-SOMETIME** Detroit 272-8500  
Dearborn 565-3500  
Mad. Hgts. 545-1700

**OFFICE MACHINE TECHNICIAN**  
Experienced, for expanding business machine company. Steady work, fringe benefits. Call Marlene Wylie. 345-6884

**Accounting Clerk**  
Accounts Receivable & Accounts Payable Clerk. Experienced only. Full-time, permanent position. Novi area. Call Miss Harrier weekdays between 10 AM and 3 PM. 349-5000

**JR. STENOGRAPHER**  
Must have good knowledge of spelling & grammar, accurate typing. 50 WPM plus. Short-hand typing plus Troy area. Call evenings. 642-1425 or 679-1992

**Keypunch Operator**  
Full-time afternoons. Minimum 2 years experience on 829 and 129. Permanent position. Pleasant working conditions. Fringes. Novi area. Call Miss Harrier weekdays between 10 AM and 3 PM. 349-5000

**MANPOWER**  
TEMPORARY SERVICES  
"World's Largest" Temporary Help Service.  
An Equal Opportunity Employer  
MATURE office girl for bookkeeping and typing in small office. Southfield area. 354-4350 or 332-1088

**LADIES**  
HUSBAND OUT OF WORK? NEED EXTRA MONEY?  
IMMEDIATE TEMP. OPENINGS DAY, WEEK, OR LONGER  
FOR Secretaries  
Stenos  
Typists  
Acctg. Clerks  
Gnrl. Office Skills  
Call Office 967-0336  
Ask for office nearest you.  
FOR YOUR CONVENIENCE  
Interviewing Offices:  
OAK PARK MT. CLEMENS  
TROY DEARBORN WYANDOTTE  
DETROIT  
Witt Services  
EXECUTIVE SECRETARY with 30+ years experience in all phases of office work. Excellent typing skills. Please send resume to: Ms. V. M. Witt, 301 Southfield Rd., Suite 202, Birmingham, AL 35209.

**504 Help Wanted Office-Clerical**

**CLERK TYPIST**  
Southfield firm needs accurate typist to handle some business areas. \$115 - \$550 start if you call 562-4900. Your New Boss Pays For Her! HARRIET SORGE PERSONNEL

**LARGE ESTABLISHED National Firm in Southfield** seeks a Clerk Typist. Permanent, good salary and benefits. Call 263-0300

**FRIENDLY TRAVEL TYPIST**  
Your dynamic personality and clerical abilities are needed in this exciting, suburban travel company! \$542 plus! Call Debbie Rose, now. 569-0400

**Snelling & Snelling PERSONNEL**  
SECRETARY for office in Birmingham. Top salary paid. Typing shorthand, possibly some bookkeeping. 645-9230

**FRONT DESK-FEE PAID**  
New suburban firm wants your poise and personality, plus. Meet and greet important clients and use your good office skills. \$600. Call Lucy Scott. 588-5400

**Snelling & Snelling PERSONNEL**  
EXPERIENCED PATENT LAW SECRETARY Birmingham Area. Send resume to Box 188, Observer & Eccentric Newspapers, 36251 Schoolcraft, Livonia, Michigan 48150.

**UNIQUE OPPORTUNITY**. Small firm, Prudential Town Center, Southfield, requires individual with good typing and shorthand, plus basic knowledge of bookkeeping. Salary open. Please apply to: Mr. M. Observer & Eccentric Newspapers, 36251 Schoolcraft, Livonia, Michigan 48150.

**OFFICE CLERK**  
One of our favorite companies offers outstanding advancement to a poised beginner. Nice variety includes some typing. \$415 to start. Call Mary Cane. 569-0400

**Snelling & Snelling PERSONNEL**  
AUDITOR for motel. Experience necessary. Top pay. Apply at Coach & Lantern Motor Inn, Corner 7 Mile & Grand River. 333-4020

**CUSTOMER SERVICE CLERK**  
If dealing with people effectively is one of your talents, you will enjoy this interesting position. Some typing. \$540. Call Kate Harmon today. 569-0400

**Snelling & Snelling PERSONNEL**  
BOOKKEEPER - TYPIST  
Pleasant phone manner a must. Single girl office. Parklane Towers, Dearborn. Contact Herman Carlson CPA. 557-7460

**FEE PAID - SECRETARY**  
National company located in suburbs needs versatility and typing. Use a facsimile computer here! Start at \$600 and work fast! Great benefits! Call Trish Cole. 569-0400

**Snelling & Snelling PERSONNEL**  
Accountant-Retail Furniture Birmingham Area. Fast growing high quality firm needs a specialist of person. Responsibility will cover complete office management as well as Bookkeeping functions on pay board system. Oversee assistant in active office. Successful applicant will report to President. Must be personable, hard working, who has desire & ability to grow with firm. Ideal working condition, free parking. Send complete resume in confidence with salary desired to Box 172, Observer & Eccentric Newspapers, 36251 Schoolcraft, Livonia, Michigan 48150.

**INSURANCE**  
Commercial Property Rep. Experienced. Excellent fringe benefits.

**Kemper Insurance**  
Southfield  
355-3000 Ext. 40  
An Equal Opportunity / Affirmative Action Employer

**PONTIAC law firm** seeks experienced Legal Secretary. Minority applicants encouraged. Equal opportunity employer. Send resume to Box 170, Observer & Eccentric Newspapers, 36251 Schoolcraft, Livonia, Michigan 48150.

**TELLERS**  
EXPERIENCED  
Attractive position requiring 1 year commercial teller experience. Excellent salary & benefits. Apply: Personnel Dept.  
NATIONAL BANK OF SOUTHWEST  
29201 Telegraph, Southfield  
354-5250  
SECRETARY (Hotel Sales & Catering). Public contact with typing, menu planning and management duties. Excellent position for self-motivating person. Apply in person only at the Briarwood Hotel, 5 State & 194, Ann Arbor.

**TYPISTS STENOS SECRETARIES**  
KEYPUNCH OPERS.  
Break out of the rat race. Go places. Meet people and earn money at the same time. Work for MANPOWER and earn for Christmas money. Many interesting assignments. No fees. Apply 9am-3pm Mon. thru Fri. 2649 S. M. at Beech Day. 28256 Ryan Rd. at 12 Mile. Free, 24 Hr.  
Accident & Illness Protection Low Cost Medical Protection -  
MANPOWER  
TEMPORARY SERVICES  
"World's Largest" Temporary Help Service.  
An Equal Opportunity Employer  
MATURE office girl for bookkeeping and typing in small office. Southfield area. 354-4350 or 332-1088

**506 Help Wanted Sales**

**TEMPORARY OR PERMANENT WE NEED YOU NOW!**  
Stenos, Sr. Typists \$6 wpm. Dictaphone, Legal, Accounting Clerks, PEX Operators, Legal Secretaries, Insurance Underwriters, Ratlers, Coders, Policy Typists, Claims and Workers' Comp.  
PERSONNEL SERVICES, INC.  
961-8615 961-8755  
TEMPORARY PERMANENT  
TYPIST  
Typing Letters & General Typing. No shorthand necessary. Mailing duties & filing. Oak Park Area. 543-7613

**506 Help Wanted Sales**

**REAL ESTATE MARKETING**  
Aggressive young company needs a BROKER - QUALIFIED MANAGER. Compensation commensurate with experience.  
ONE WAY  
REALTY MARKETING  
522-6000

**REAL ESTATE Sales Men & Women** for our new enlarged office. TOP COMMISSION & UNRA Multi-List & Interstate National Referral Service.  
Call Mrs. Mallon 427-4300  
H.E. Mallon Rty.  
17310 FARMINGTON RD.  
PHONE SOLICITOR. home or office, will train. 254-4770

**Real Estate Salespeople**  
Realtor offers unusual opportunity to work with Broker-Builder in new Livonia Office. Multi-list & Realtor Computer facilities allow the right person to build an in-depth Sales Career in both new & used houses, etc.  
Milligan Realtors  
427-5050  
PRINTING SALESMAN, young and aggressive. Some graphic arts experience. Call Ted McHattie. 588-5115

**REAL ESTATE**  
Highest Commissions, good plan for high earner. Will train in Michigan's finest Real Estate School. If you're willing to work, you are able to earn extremely high income. Call Gene Darke, for details. 525-7700

**Century 21**  
Gene Darke Realty  
SALES WOMAN needed. Experience preferred. Full or part-time. Apply: Sherri's Orchard Lake & Maple, W. Bloomfield. 628-7470

**BE A PROFESSIONAL**  
We will train you in Michigan's finest Real Estate School and provide you with all the modern tools and facilities needed in the real estate profession. Highest commissions paid and a very lucrative incentive plan.  
For details, call 522-8300. Ask for John Buggy.

**Integrity**  
Realtors  
AREA BUSINESSMAN looking for working partner to establish and operate extension of existing multi-million dollar company dealing in vitamins and chemicals for consumer and industrial use. Write: President, 25425 Southwick, Detroit, MI 48240.  
We're growing again! New office opening in West Bloomfield. Agents being placed or work in our Livonia or Farmington Office. Up to 80% commission plan and full training available. Call 478-2000 or 522-3010.

**NORWOOD**  
WANTED: Responsible woman for exclusive Tennis boutique, must like people, will train. 5 days, including Sat. Thurs. Fri. evenings. Apply in person only. Call: Orchard Mall, Orchard Lake Rd., North of Maple.

**FIND OUT!!**  
The details about what is involved in a Real Estate career. This maybe just what you want. With no obligation or cost. Attend a "TO THE POINT" evening session to be given for all those interested and/or curious. For details, call.

**Realty World**  
CAMELOT 525-5600  
PHONE SOLICITORS, Mr. Robert Healy. 255-2400

**FURNITURE SALES PERSON**  
Retail sales experience preferred but not essential, salary plus or straight commission basis. 5 day week, Monday, Thursday & Friday nights till 9 PM required. Blue Cross, Blue Shield fully paid. Pension plan available. For interview appointment, call 541-3580

**EDWARD FURNITURE**  
916 NORTH MAIN  
ROYAL OAK  
BEEHIVE FASHIONS. The fun way to work. Earn money plus free fashions. Free training with pay. 431-4966

**COAT SALES**  
Full-time position for Ladies Ready to Wear. Apply, in person. Ms. Lane.

**ALBERT'S**  
Livonia Mall  
SALES PERSONNEL  
Bright Young Women required for retail sales. Must be experienced. Full-time only. Please Miss Layne for appointment. 665-7200  
Davidson's  
308 Pierce St.  
Birmingham  
Appliance Salesman  
Wanted. Experienced only, full and part-time. Hourly wage, plus commission, plus paid Blue Cross. Opening in Dearborn 9 AM to 1 PM. WALTER'S HOME APPLIANCES 99915 Michigan Ave., Wayne No Phone Call.

**506 Help Wanted Sales**

**AMBITION** is all you need to succeed in a sales career. Get out of life all that you put into it. Large company looking to expand West-ern Wayne County office. Prefer young married man 21-29, reliable car, neat appearing. Earnings unlimited. Only charge: minimum need apply. Call Mr. Donald. 261-5709

**AVON**  
NEED EXTRA \$ TO MAKE CHRISTMAS MERCH? Earn about \$40 on every \$100 you sell as an AVON Representative. Sell beautiful gifts, jewelry, cosmetics, more. I'll show you how. Call NOW!  
324-2109 328-2282  
427-0400 427-0400

**ADVERTISING SALES PERSON** for a new and growing publication in Birmingham. 646-2184, 646-2181

**MAN OR WOMAN WITH CAR** For Westland, Livonia, Canton Area. Evenings and Saturday Only. Represent the leading monthly children's magazine. HIGHLY motivated. Qualified prospects, leads, and all supplies furnished, no charge. Earn money daily, bonuses monthly. For information, phone 846-4986 or write: Mr. Wallace Kousar, 715 Kendall Dearborn 48126. Include personal data and Phone Number.

**EXPERIENCED SALES LADY**, Ladies' Dress Shop, full or part-time. Salary plus commission. Park Style Shop, Northwood Shopping Center, 13 Mile, Woodward. LI 9-8855

**EARL KEIM REALTY TRAINING CENTER**  
OFFERS NEW REAL ESTATE COURSES  
PRE-LICENSE TRAINING, nights or Sat. 6:30 MARKETING CLASS on Listing, Sales and Techniques. 10 weeks, days or even. \$75. SPECIAL MATH SESSION with simplified formulas and individual attention for State Exam. 10. Complete review on STATE EXAM MATERIAL. Sat. Oct. 9 to 8. 825. Enrollment for Nov. STATE EXAM classes now being accepted for Dec. Exam. Classes are open to the public, no obligation. Placement in all areas. Make your reservations by calling Pat Kemmick, Director. 559-5450  
Earl Keim Realty Training Center  
2794 Southfield  
Lathrup Village  
427-5280

**REAL ESTATE SALES PEOPLE**  
FULL OR PART-TIME salespeople. Are you looking for extra income? If so, please call. 825-4986

**SALES PERSONNEL**  
Applications are now being accepted for work on a "Call" basis. 4, 6, or 8 hours per day. Must be available Saturdays, Sundays, Holidays. Placement in permanent or temporary full-time, or part-time schedule in near future. Retail experience desirable. Apply: Employment office, 4th Level, 9:30 AM - 4 PM. HUDSON'S Northland

**PART-TIME SALESPERSON** for contemporary women's boutique. Experience only Birmingham area. 651-6386

**REAL ESTATE SALES**  
Earn while you learn. Business is good and we need help. Full or part-time help for our new and used home division. For confidential interview, call.

**1st United**  
JERRY F. EDWARDS & ASSOC.  
477-4700  
EXPERIENCED UNEMPLOYED  
RETIRED man seeking salesperson position for children's clothing store. 8 days per week. Have references. 652-4975  
3:30 PM

**WE WANT YOU, IF**  
you enjoy helping people, have definite need for money, have at least 25 hours to devote per week, can work sometime on some weekends, & have a willingness to improve yourself through our numerous approved free classes.

**CENTURY 21**  
Libby & Assoc., Inc.  
644-3322

**SALES REP**  
Dynamic and ambitious Title Insurance Sales Rep. Must have strong knowledge of Real Estate industry and escrow closings. High pay, benefits. Write: National Title Insurance Co., Call Mr. O'Donnell. 559-7400

**Real Estate Training**  
with Century 21 assures success. No experience necessary. Attractive commissions selling high-value homes in Farmington Hills and Bloomfield area. Ask for John Healy.

**Century 21**  
Fair Towne Co.  
851-0900

**LARGE-LIFE INS.** firm in Bloomfield Hills seeks to employ sales people with executive opportunity. 3 yr. training program with salary plus commission. Call Mark Yessoulin. 646-9559

**MAT - Part-time position**. Honest and reliable. Please contact Mr. Fegreus with Silver's, Inc. in the Tel-Twelve Mall, at 367-6488

**WOMAN or high school student** to drive 2 children to reading lesson at 2 PM every day. 5 Mile - Levon. 422-4660

**MATURE WOMAN** for light office duties, 3 days a week. 9 AM to 3 PM. \$2.50. 2922 Northwestern Highway, Southfield. 559-7243

**HOUSEKEEPER-SITTER**  
General housework & baby-sitting for 2 small children. 80 hours per week. Must be experienced with children and have references. Weekends & evenings. Call between 3:30 PM - 5 PM. 559-7243

**BABY SITTER** needed for 18 month old boy. Mon. thru Fri. 8 AM to 5 PM. My home. Plymouth. Your transportation. Call after 6 PM. 559-7243

**BABY SITTER** needed for 18 month old boy. Mon. thru Fri. 8 AM to 5 PM. My home. Plymouth. Your transportation. Call after 6 PM. 559-7243

**MOTHER'S HELPER**, college girl. 2 children. Monday through Friday 4 to 9 PM. Own transportation. West Bloomfield area. Call after 4 PM. 851-3671

**MATURE PERSON** wanted to care for school-aged children of working mother. 5 Mile and Merriman area. Call after 6 PM. 425-5277

**CLEANING WOMAN** must be reliable and experienced. One day a week. Birmingham area. References. \$20 a day. 644-7442

**HOUSEKEEPER**  
For working mother of 3, to live-in. Nov. - Farmington area. 478-1049

**LIVE-IN Housekeeper** on Pine Lake. Room and board. \$50 weekly. 681-6303

**CLEANING WOMAN** 1 day week to start, own transportation and references. Light amount of washing and ironing for family of 2 adults. Must be experienced. MI 4-6064

**MADE TO ORDER**  
TRANSPORTATION FURNISHED  
EXPERIENCED ONLY  
338-9800

**NURSE AIDE**  
To assist acute disabled man. Livonia area. For appointment. 568-4310

**CLEANING WOMAN** 1 day week, own transportation and references. Lone Pine-Middlebelt. 551-2375

**CHILD care & light housekeeping**. 2 days a week. 3:30 P.M. to 5 P.M. Transportation required. \$5 per week. References & interview. Rochester area. Call between 6 P.M. - 8 P.M. 651-4988

**BABY SITTER** needed in my home for 18 month old girl. Beverly Rd. near Southfield Rd. area now until Christmas then 18 Mile-Cherry Rd. area. 10:30 AM - 6:30 PM. \$40 week. Call after 5 PM. 646-3131

**LADY to live-in**, full or part-time with retired nurse. Hours flexible. Can be reached easily. 338-6446

**506 Help Wanted Sales**

**Real Estate Sales**  
Recent expansion creates openings for experienced or beginning sales people.  
4 locations, Redford-Detroit, Garden City-Westland, Farmington and Milford.  
• Full or Part Time  
• Paid Training  
• Multi-list Computer  
• Contact Mr. Keashian ALGER E.  
REALTORS 538-2000

**SALES REPRESENTATIVE**. Corporate expansion program in Ann Arbor market provides immediate opening for qualified individual. Must have successful background in direct field sales, preferably in Ann Arbor area. Product line training will be provided. Salary, bonus, complete benefits program. Send resume to National Reproduction Corp., 433 E. Larned, Detroit, MI 48226. An Equal Opportunity Employer

**Real Estate Sales Associates**  
Experienced only. Highest commissions in town. Call Mike Chynne at Century 21 Libby & Associates South 642-8100

**OPPORTUNITY**  
For Senior Citizens, middle-aged, students for year round and summer work. Full or part-time. Car insurance co. College degree. Southfield area. 569-3020

**SALES AGENT**. Train at full salary, with highly respected life insurance co. College degree. Southfield area. 569-3020

**MAKE YOUR CHRISTMAS MONEY NOW**  
It's easy to sell clothing. No experience needed. Earn up to 35% commission. \$400 sample kit given. Represent Queensway To Fashion advertisement on National TV. Call: 676-5174  
Shirley, 728-9910  
Dee, 699-7772

**EXPERIENCED Sales Lady** for women's apparel shop. Tel-Tel Mail. 355-5280

**REAL ESTATE SALES PEOPLE**  
FULL OR PART-TIME Experience not necessary. Earn extra commission through our investment company Ask for Jim Reardon

**SUMMIT REALTY**  
27320 S 4 Mile, Livonia 427-3200



## 602 Lost &amp; Found

LOST YOUR PET? In Bloomfield Area, Call Bloomfield Two Animal Shelter, Mon-Fri, 9 AM-5 PM; also nice Pets for Adoption, 644-1515.

## 604 Announcements &amp; Notices

THE 15th Annual Western Suburbs Treasure Hunt will be held Nov. 13, interested parties call 644-8227.

ANYONE Witnessing Accident at 12 Mile - Lahar, Mon. Oct. 11, around 11:30 AM, between yellow Toyota & Black Continental please contact: 354-0428

## 606 Legal Notices

THERE WILL BE a public meeting on the FY26 audit report on Monday, Nov. 8, 1976 at 10 AM in the Authority's Conference Room, located on the 10th floor of the Detroit Bank & Trust Bldg., 311 W. Fort St., Detroit, Mich. 48226. A copy of the report will be available at the office of the Director of Finance & Administration, 48 hours prior to the meeting.

## 608 Transportation

SOUTHERN CALIFORNIA, leaving Nov. 27, help drive and unload van. Pay plus expenses. 851-2839

I WILL DRIVE YOUR CAR TO FLORIDA for expenses. 649-4532

## 616 Hall For Rent

FARMINGTON K of C Hall 21900 Middlebelt Air conditioned, paved parking. WEDDINGS-BANQUETS SHOWERS-PARTIES

Package deal Our Specialty! Hall capacity - 300 RE 5-9388 After 2 PM GR 6-1100

AMERICAN LEGION HALL 31775 Grand River Farmington. Completely remodeled, air conditioned, capacity 300. WEDDING RECEPTIONS, PARTIES, DANCES, SHOWERS. Lighted parking. Call for reservation. GR 4-9636

## 616 Hall For Rent

WEST 7 YOUTH CLUB 27531 Grand River, Livonia between Inkster & 8 Mile

THURSDAY, 7 PM 1661 N Wayne Rd Wayne, Michigan by Plymouth Hockey Assoc

REYUT 5050 SAN SOUJI 9 Mile W. of Middlebelt Every Thursday, 7 PM

Every MONDAY 7:30 PM Congregation B'nai Moshe 14390 W 10 Mile Rd Corner Church, Oak Park

## 708 Household Goods Oakland County

## Pre-rented Furniture Sale

Fri, Sat only Oct. 29, 30, 10 AM-6 PM

SOFAS, 3 only, reg. \$199 NOW \$99

PICTURES & MIRRORS, reg. \$39 up NOW \$15 up

LAMPs, assorted colors, reg. \$29 up NOW \$12 up

SOFAs, LOVE SEAT, 5 only, reg. \$499 NOW \$299

CHESTS, reg. \$59, maple 2 only, reg. \$199, NOW \$69

TRIPLE DRESSER, maple 2 only, reg. \$199, NOW \$119

BURLINGTON CHINA Cabinets, 3 only, pecan with glass doors, reg. \$650 NOW \$360

FACTORY REJECT - FAMOUS BRAND MATTRESSES & BOX SPRINGS

TWIN size Mattress or Box Spring reg. \$119 ea. NOW \$49

KING size set, reg. \$539 NOW \$199

Dining Room Tables, up to \$200 value \$40 to \$50

King size Headboards, 8 only, value up to \$200 \$50

## GLOBE INTERIOR RENTALS

1100 E. Maple Rd., (15 Mile), Troy

Just W. of Troy Hilton 588-1800

Mastercharge & BankAmericard accepted

## 709 Household Goods Wayne County

1200 Kellogg Rd. Brighton, Michigan

128 ACRES of Fine Farm Land Also Household merchandise and Farm equipment.

Auctioneers: GEORGE YOUNES GEORGE DOMBROW HERSHEL CROW 772-4110 772-4113

1200 Kellogg Rd. Brighton, Michigan

128 ACRES of Fine Farm Land Also Household merchandise and Farm equipment.

Auctioneers: GEORGE YOUNES GEORGE DOMBROW HERSHEL CROW 772-4110 772-4113

1200 Kellogg Rd. Brighton, Michigan

128 ACRES of Fine Farm Land Also Household merchandise and Farm equipment.

Auctioneers: GEORGE YOUNES GEORGE DOMBROW HERSHEL CROW 772-4110 772-4113

1200 Kellogg Rd. Brighton, Michigan

128 ACRES of Fine Farm Land Also Household merchandise and Farm equipment.

Auctioneers: GEORGE YOUNES GEORGE DOMBROW HERSHEL CROW 772-4110 772-4113

1200 Kellogg Rd. Brighton, Michigan

128 ACRES of Fine Farm Land Also Household merchandise and Farm equipment.

Auctioneers: GEORGE YOUNES GEORGE DOMBROW HERSHEL CROW 772-4110 772-4113

1200 Kellogg Rd. Brighton, Michigan

128 ACRES of Fine Farm Land Also Household merchandise and Farm equipment.

Auctioneers: GEORGE YOUNES GEORGE DOMBROW HERSHEL CROW 772-4110 772-4113

1200 Kellogg Rd. Brighton, Michigan

128 ACRES of Fine Farm Land Also Household merchandise and Farm equipment.

Auctioneers: GEORGE YOUNES GEORGE DOMBROW HERSHEL CROW 772-4110 772-4113

1200 Kellogg Rd. Brighton, Michigan

128 ACRES of Fine Farm Land Also Household merchandise and Farm equipment.

Auctioneers: GEORGE YOUNES GEORGE DOMBROW HERSHEL CROW 772-4110 772-4113

1200 Kellogg Rd. Brighton, Michigan

128 ACRES of Fine Farm Land Also Household merchandise and Farm equipment.

Auctioneers: GEORGE YOUNES GEORGE DOMBROW HERSHEL CROW 772-4110 772-4113

1200 Kellogg Rd. Brighton, Michigan

128 ACRES of Fine Farm Land Also Household merchandise and Farm equipment.

Auctioneers: GEORGE YOUNES GEORGE DOMBROW HERSHEL CROW 772-4110 772-4113

1200 Kellogg Rd. Brighton, Michigan

128 ACRES of Fine Farm Land Also Household merchandise and Farm equipment.

Auctioneers: GEORGE YOUNES GEORGE DOMBROW HERSHEL CROW 772-4110 772-4113

1200 Kellogg Rd. Brighton, Michigan

128 ACRES of Fine Farm Land Also Household merchandise and Farm equipment.

Auctioneers: GEORGE YOUNES GEORGE DOMBROW HERSHEL CROW 772-4110 772-4113

1200 Kellogg Rd. Brighton, Michigan

128 ACRES of Fine Farm Land Also Household merchandise and Farm equipment.

Auctioneers: GEORGE YOUNES GEORGE DOMBROW HERSHEL CROW 772-4110 772-4113

1200 Kellogg Rd. Brighton, Michigan

128 ACRES of Fine Farm Land Also Household merchandise and Farm equipment.

Auctioneers: GEORGE YOUNES GEORGE DOMBROW HERSHEL CROW 772-4110 772-4113

1200 Kellogg Rd. Brighton, Michigan

128 ACRES of Fine Farm Land Also Household merchandise and Farm equipment.

Auctioneers: GEORGE YOUNES GEORGE DOMBROW HERSHEL CROW 772-4110 772-4113

1200 Kellogg Rd. Brighton, Michigan

128 ACRES of Fine Farm Land Also Household merchandise and Farm equipment.

Auctioneers: GEORGE YOUNES GEORGE DOMBROW HERSHEL CROW 772-4110 772-4113

1200 Kellogg Rd. Brighton, Michigan

128 ACRES of Fine Farm Land Also Household merchandise and Farm equipment.

Auctioneers: GEORGE YOUNES GEORGE DOMBROW HERSHEL CROW 772-4110 772-4113

1200 Kellogg Rd. Brighton, Michigan

128 ACRES of Fine Farm Land Also Household merchandise and Farm equipment.

Auctioneers: GEORGE YOUNES GEORGE DOMBROW HERSHEL CROW 772-4110 772-4113

1200 Kellogg Rd. Brighton, Michigan

128 ACRES of Fine Farm Land Also Household merchandise and Farm equipment.

Auctioneers: GEORGE YOUNES GEORGE DOMBROW HERSHEL CROW 772-4110 772-4113

1200 Kellogg Rd. Brighton, Michigan

128 ACRES of Fine Farm Land Also Household merchandise and Farm equipment.

Auctioneers: GEORGE YOUNES GEORGE DOMBROW HERSHEL CROW 772-4110 772-4113

1200 Kellogg Rd. Brighton, Michigan

128 ACRES of Fine Farm Land Also Household merchandise and Farm equipment.

Auctioneers: GEORGE YOUNES GEORGE DOMBROW HERSHEL CROW 772-4110 772-4113

1200 Kellogg Rd. Brighton, Michigan

128 ACRES of Fine Farm Land Also Household merchandise and Farm equipment.

Auctioneers: GEORGE YOUNES GEORGE DOMBROW HERSHEL CROW 772-4110 772-4113

1200 Kellogg Rd. Brighton, Michigan

128 ACRES of Fine Farm Land Also Household merchandise and Farm equipment.

Auctioneers: GEORGE YOUNES GEORGE DOMBROW HERSHEL CROW 772-4110 772-4113

1200 Kellogg Rd. Brighton, Michigan

128 ACRES of Fine Farm Land Also Household merchandise and Farm equipment.

Auctioneers: GEORGE YOUNES GEORGE DOMBROW HERSHEL CROW 772-4110 772-4113

## 616 Hall For Rent

Free Space For All Functions

## Lincoln Inn

386-5000

MEETING & BANQUET ROOMS Available at the WAYNE COMMUNITY CENTER, Cor. Howe Rd & Ann Arbor 721-7400

REDFORD JAYCEE Community Bldg. 15334 Beech Day, Air conditioned. Weddings, Showers, Banquets, Etc. 331-9355 338-2284

## 618 Child Care

BABY SITTING, Days only, Livonia area. Your transportation. Excellent references. Well qualified. 474-7948

## 624 Professional Services

TYPING UNLIMITED of W. Bloomfield. Serving neighboring communities. Quality work. 10M typewriters \$35-\$50 and 363-6222

## 626 Bingo

SAT NOV 28, 7:15 PM. Up to \$2000 in prizes. Sans Souci Hall, 25500 W 9 Mile Rd, Farmington, (W. Middlebelt) 338-2284

## 626 Bingo

STARTING NOV 17 EVERY WED 7 PM 27777 Schoolcraft at Inkster Northwest Communities Assoc. for Related Adults

WEST 7 YOUTH CLUB 27531 Grand River, Livonia between Inkster & 8 Mile

THURSDAY, 7 PM 1661 N Wayne Rd Wayne, Michigan by Plymouth Hockey Assoc

REYUT 5050 SAN SOUJI 9 Mile W. of Middlebelt Every Thursday, 7 PM

Every MONDAY 7:30 PM Congregation B'nai Moshe 14390 W 10 Mile Rd Corner Church, Oak Park

## 626 Bingo

STARTING NOV 17 EVERY WED 7 PM 27777 Schoolcraft at Inkster Northwest Communities Assoc. for Related Adults

WEST 7 YOUTH CLUB 27531 Grand River, Livonia between Inkster & 8 Mile

THURSDAY, 7 PM 1661 N Wayne Rd Wayne, Michigan by Plymouth Hockey Assoc

REYUT 5050 SAN SOUJI 9 Mile W. of Middlebelt Every Thursday, 7 PM

Every MONDAY 7:30 PM Congregation B'nai Moshe 14390 W 10 Mile Rd Corner Church, Oak Park

## 626 Bingo

STARTING NOV 17 EVERY WED 7 PM 27777 Schoolcraft at Inkster Northwest Communities Assoc. for Related Adults

WEST 7 YOUTH CLUB 27531 Grand River, Livonia between Inkster & 8 Mile

THURSDAY, 7 PM 1661 N Wayne Rd Wayne, Michigan by Plymouth Hockey Assoc

REYUT 5050 SAN SOUJI 9 Mile W. of Middlebelt Every Thursday, 7 PM

Every MONDAY 7:30 PM Congregation B'nai Moshe 14390 W 10 Mile Rd Corner Church, Oak Park

## 626 Bingo

STARTING NOV 17 EVERY WED 7 PM 27777 Schoolcraft at Inkster Northwest Communities Assoc. for Related Adults

WEST 7 YOUTH CLUB 27531 Grand River, Livonia between Inkster & 8 Mile

THURSDAY, 7 PM 1661 N Wayne Rd Wayne, Michigan by Plymouth Hockey Assoc

REYUT 5050 SAN SOUJI 9 Mile W. of Middlebelt Every Thursday, 7 PM

Every MONDAY 7:30 PM Congregation B'nai Moshe 14390 W 10 Mile Rd Corner Church, Oak Park

## 626 Bingo

STARTING NOV 17 EVERY WED 7 PM 27777 Schoolcraft at Inkster Northwest Communities Assoc. for Related Adults

WEST 7 YOUTH CLUB 27531 Grand River, Livonia between Inkster & 8 Mile

THURSDAY, 7 PM 1661 N Wayne Rd Wayne, Michigan by Plymouth Hockey Assoc

REYUT 5050 SAN SOUJI 9 Mile W. of Middlebelt Every Thursday, 7 PM

Every MONDAY 7:30 PM Congregation B'nai Moshe 14390 W 10 Mile Rd Corner Church, Oak Park

## 626 Bingo

STARTING NOV 17 EVERY WED 7 PM 27777 Schoolcraft at Inkster Northwest Communities Assoc. for Related Adults

WEST 7 YOUTH CLUB 27531 Grand River, Livonia between Inkster & 8 Mile

THURSDAY, 7 PM 1661 N Wayne Rd Wayne, Michigan by Plymouth Hockey Assoc

REYUT 5050 SAN SOUJI 9 Mile W. of Middlebelt Every Thursday, 7 PM

Every MONDAY 7:30 PM Congregation B'nai Moshe 14390 W 10 Mile Rd Corner Church, Oak Park

## 626 Bingo

STARTING NOV 17 EVERY WED 7 PM 27777 Schoolcraft at Inkster Northwest Communities Assoc. for Related Adults

WEST 7 YOUTH CLUB 27531 Grand River, Livonia between Inkster & 8 Mile

THURSDAY, 7 PM 1661 N Wayne Rd Wayne, Michigan by Plymouth Hockey Assoc

REYUT 5050 SAN SOUJI 9 Mile W. of Middlebelt Every Thursday, 7 PM

Every MONDAY 7:30 PM Congregation B'nai Moshe 14390 W 10 Mile Rd Corner Church, Oak Park

## 626 Bingo

STARTING NOV 17 EVERY WED 7 PM 27777 Schoolcraft at Inkster Northwest Communities Assoc. for Related Adults

WEST 7 YOUTH CLUB 27531 Grand River, Livonia between Inkster & 8 Mile

THURSDAY, 7 PM 1661 N Wayne Rd Wayne, Michigan by Plymouth Hockey Assoc

REYUT 5050 SAN SOUJI 9 Mile W. of Middlebelt Every Thursday, 7 PM

Every MONDAY 7:30 PM Congregation B'nai Moshe 14390 W 10 Mile Rd Corner Church, Oak Park

## 626 Bingo

STARTING NOV 17 EVERY WED 7 PM 27777 Schoolcraft at Inkster Northwest Communities Assoc. for Related Adults

WEST 7 YOUTH CLUB 27531 Grand River, Livonia between Inkster & 8 Mile

THURSDAY, 7 PM 1661 N Wayne Rd Wayne, Michigan by Plymouth Hockey Assoc

REYUT 5050 SAN SOUJI 9 Mile W. of Middlebelt Every Thursday, 7 PM

Every MONDAY 7:30 PM Congregation B'nai Moshe 14390 W 10 Mile Rd Corner Church, Oak Park

## 626 Bingo

STARTING NOV 17 EVERY WED 7 PM 27777 Schoolcraft at Inkster Northwest Communities Assoc. for Related Adults

WEST 7 YOUTH CLUB 27531 Grand River, Livonia between Inkster & 8 Mile

THURSDAY, 7 PM 1661 N Wayne Rd Wayne, Michigan by Plymouth Hockey Assoc

REYUT 5050 SAN SOUJI 9 Mile W. of Middlebelt Every Thursday, 7 PM

Every MONDAY 7:30 PM Congregation B'nai Moshe 14390 W 10 Mile Rd Corner Church, Oak Park

## 626 Bingo

STARTING NOV 17 EVERY WED 7 PM 27777 Schoolcraft at Inkster Northwest Communities Assoc. for Related Adults

WEST 7 YOUTH CLUB 27531 Grand River, Livonia between Inkster & 8 Mile

THURSDAY, 7 PM 1661 N Wayne Rd Wayne, Michigan by Plymouth Hockey Assoc

REYUT 5050 SAN SOUJI 9 Mile W. of Middlebelt Every Thursday, 7 PM

Every MONDAY 7:30 PM Congregation B'nai Moshe 14390 W 10 Mile Rd Corner Church, Oak Park

## 626 Bingo

STARTING NOV 17 EVERY WED 7 PM 27777 Schoolcraft at Inkster Northwest Communities Assoc. for Related Adults

WEST 7 YOUTH CLUB 27531 Grand River, Livonia between Inkster & 8 Mile

THURSDAY, 7 PM 1661 N Wayne Rd Wayne, Michigan by Plymouth Hockey Assoc

REYUT 5050 SAN SOUJI 9 Mile W. of Middlebelt Every Thursday, 7 PM

Every MONDAY 7:30 PM Congregation B'nai Moshe 14390 W 10 Mile Rd Corner Church, Oak Park

## 626 Bingo

STARTING NOV 17 EVERY WED 7 PM 27777 Schoolcraft at Inkster Northwest Communities Assoc. for Related Adults

WEST 7 YOUTH CLUB 27531 Grand River, Livonia between Inkster & 8 Mile

THURSDAY, 7 PM 1661 N Wayne Rd Wayne, Michigan by Plymouth Hockey Assoc

REYUT 5050 SAN SOUJI 9 Mile W. of Middlebelt Every Thursday, 7 PM

Every MONDAY 7:30 PM Congregation B'nai Moshe 14390 W 10 Mile Rd Corner Church, Oak Park

## 626 Bingo

STARTING NOV 17 EVERY WED 7 PM 27777 Schoolcraft at Inkster Northwest Communities Assoc. for Related Adults

WEST 7 YOUTH CLUB 27531 Grand River, Livonia between Inkster & 8 Mile

THURSDAY, 7 PM 1661 N Wayne Rd Wayne, Michigan by Plymouth Hockey Assoc

REYUT 5050 SAN SOUJI 9 Mile W. of Middlebelt Every Thursday, 7 PM

Every MONDAY 7:30 PM Congregation B'nai Moshe 14390 W 10 Mile Rd Corner Church, Oak Park

## 626 Bingo

STARTING NOV 17 EVERY WED 7 PM 27777 Schoolcraft at Inkster Northwest Communities Assoc. for Related Adults

WEST 7 YOUTH CLUB 27531 Grand River, Livonia between Inkster & 8 Mile

THURSDAY, 7 PM 1661 N Wayne Rd Wayne, Michigan by Plymouth Hockey Assoc

REYUT 5050 SAN SOUJI 9 Mile W. of Middlebelt Every Thursday, 7 PM

Every MONDAY 7:30 PM Congregation B'nai Moshe 14390 W 10 Mile Rd Corner Church, Oak Park

## 626 Bingo

STARTING NOV 17 EVERY WED 7 PM 27777 Schoolcraft at Inkster Northwest Communities Assoc. for Related Adults

WEST 7 YOUTH CLUB 27531 Grand River, Livonia between Inkster & 8 Mile

THURSDAY, 7 PM 1661 N Wayne Rd Wayne, Michigan by Plymouth Hockey Assoc

REYUT 5050 SAN SOUJI 9 Mile W. of Middlebelt Every Thursday, 7 PM

Every MONDAY 7:30 PM Congregation B'nai Moshe 14390 W 10 Mile Rd Corner Church, Oak Park

## 626 Bingo

STARTING NOV 17 EVERY WED 7 PM 27777 Schoolcraft at Inkster Northwest Communities Assoc. for Related Adults

WEST 7 YOUTH CLUB 27531 Grand River, Livonia between Inkster & 8 Mile

THURSDAY, 7 PM 1661 N Wayne Rd Wayne, Michigan by Plymouth Hockey Assoc

REYUT 5050 SAN SOUJI 9 Mile W. of Middlebelt Every Thursday, 7 PM

Every MONDAY 7:30 PM Congregation B'nai Moshe 14390 W 10 Mile Rd Corner Church, Oak Park

## 626 Bingo

STARTING NOV 17 EVERY WED 7 PM 27777 Schoolcraft at Inkster Northwest Communities Assoc. for Related Adults

WEST 7 YOUTH CLUB 27531 Grand River, Livonia between Inkster & 8 Mile

THURSDAY, 7 PM 1661 N Wayne Rd Wayne, Michigan by Plymouth Hockey Assoc

REYUT 5050 SAN SOUJI 9 Mile W. of Middlebelt Every Thursday, 7 PM

Every MONDAY 7:30 PM Congregation B'nai Moshe 14390 W 10 Mile Rd Corner Church, Oak Park

## 628 Entertainment

"A TOUCH OF CLASS" Music For All Occasions 756-3453

## MAGICIAN

James Jayson A show for all occasions Including yours! 647-4997

ENTERTAINMENT! Memory Magic & Hypnotism by Bill Nagler, PLUS Bally the Magic Birthday Party Clown 500-1719, 1-662-3700

## DISCO EXPRESS

Professional Disco sound, DJ and records for private parties. All types of music. Call evenings. 338-7404

## MAGIC - COMEDY

VENTRILOQUISM FEATURING: EDDIE JAYE & CARLTON, The Crow Stars of The Bimbo Show & The "Funtastic World of Magic" 398-5357

## QUABALIST &amp; CARD READER

Parties, Individuals Marie 546-9590

## JAN SAN PUPPETS

Children's entertainment. Puppets, magic music, all occasions. Call 842-7450 or 847-4676

## FULL VARIETY OF EXCELLENT

music & entertainment. Experienced in providing the finest in music for all social occasions. 731-6081

## BLUE MENAGERIE BAND

MUSIC FOR ALL AGES The experienced musicians you need for your wedding. Day, 325-6324 837-3542

## 700 Auction Sales

Consisting of approximately 30 rooms of furnishings from early 1900. Round oak table, radios, cane bottom chairs, rockers, poster beds, barber chairs, barber pole, library tables, brass bird cages, 9 pc. walnut dining room, 9 pc. oak dining room, 9 pc. mahogany dining room, 3 pc. bedroom, fireplace mantel, dropfront bed, secretarial desk, curved glass china cabinet, oriental rugs, fainting couch, trunks, dishes, glassware, pictures, and lots of more.

## PUBLIC AUCTION

The estate of Margaret Clark of Highland Park and 2 storage lots will be sold at public auction at our Sales Room at 32356 Michigan Ave., Wayne, Saturday, Oct. 30, 7 PM

## PUBLIC AUCTION

The estate of Margaret Clark of Highland Park and 2 storage lots will be sold at public auction at our Sales Room at 32356 Michigan Ave., Wayne, Saturday, Oct. 30, 7 PM

## PUBLIC AUCTION

The estate of Margaret Clark of Highland Park and 2 storage lots will be sold at public auction at our Sales Room at 32356 Michigan Ave., Wayne, Saturday, Oct. 30, 7 PM

## PUBLIC AUCTION

The estate of Margaret Clark of Highland Park and 2 storage lots will be sold at public auction at our Sales Room at 32356 Michigan Ave., Wayne, Saturday, Oct. 30, 7 PM

## PUBLIC AUCTION

The estate of Margaret Clark of Highland Park and 2 storage lots will be sold at public auction at our Sales Room at 32356 Michigan Ave., Wayne, Saturday, Oct. 30, 7 PM

## PUBLIC AUCTION

The estate of Margaret Clark of Highland Park and 2 storage lots will be sold at public auction at our Sales Room at 32356 Michigan Ave., Wayne, Saturday, Oct. 30, 7 PM

## PUBLIC AUCTION

The estate of Margaret Clark of Highland Park and 2 storage lots will be sold at public auction at our Sales Room at 32356 Michigan Ave., Wayne, Saturday, Oct. 30, 7 PM

## PUBLIC AUCTION

The estate of Margaret Clark of Highland Park and 2 storage lots will be sold at public auction at our Sales Room at 32356 Michigan Ave., Wayne, Saturday, Oct. 30, 7 PM

## PUBLIC AUCTION

The estate of Margaret Clark of Highland Park and 2 storage lots will be sold at public auction at our Sales Room at 32356 Michigan Ave., Wayne, Saturday, Oct. 30, 7 PM

## PUBLIC AUCTION

The estate of Margaret Clark of Highland Park and 2 storage lots will be sold at public auction at our Sales Room at 32356 Michigan Ave., Wayne, Saturday, Oct. 30, 7 PM

## PUBLIC AUCTION

The estate of Margaret Clark of Highland Park and 2 storage lots will be sold at public auction at our Sales Room at 32356 Michigan Ave., Wayne, Saturday, Oct. 30, 7 PM

## PUBLIC AUCTION

The estate of Margaret Clark of Highland Park and 2 storage lots will be sold at public auction at our Sales Room at 32356 Michigan Ave., Wayne, Saturday, Oct. 30, 7 PM

## PUBLIC AUCTION

The estate of Margaret Clark of Highland Park and 2 storage lots will be sold at public auction at our Sales Room at 32356 Michigan Ave., Wayne, Saturday, Oct. 30, 7 PM

## PUBLIC AUCTION

The estate of Margaret Clark of Highland Park and 2 storage lots will be sold at public auction at our Sales Room at 32356 Michigan Ave., Wayne, Saturday, Oct. 30, 7 PM

## 700 Auction Sales

Antiques-Mac Household Having sold my home, I will have a public auction at 1803 Maryland Drive, Ann Arbor, Mich. Take Des. Ave. to Westwood, turn North to Maryland.

## PUBLIC AUCTION

SUN, Oct. 31 at 1 PM OWNER: Mrs. H.W. Schneider Auctioneers: Lloyd R. Braun, Ann Arbor, 665-9446; Jerry L. Helmer, Saline, 994-5309

## PUBLIC AUCTION

Antiques, Household 81P Tractor, 10 HP Doser We will sell the following at public auction at







### 711 Misc. For Sale Wayne County

**USED TOYS**, large variety plus table, rocking chair and by car. Fri. Sat. 9-4, 5107 Maplewood. 361-2327

**PING PONG TABLE**, Outer Automatic Jucier. After 5 PM. 425-4991

**DON'T MISS!** Brightest carpets - Blue Lustre than - no rapid re-selling. Rent shampooer \$1. Lofler for Per Hardware, 2916 S. Mile at Middleboro. GA 53-518

**GARAGE SALE**, 17334. Original 6 Mile. Bedroom set, 2 refrigerators, freezer, glasses, misc.

### 711 Misc. For Sale Wayne County

**BASEMENT SALE**, 19811 Osmun, Livonia; N. of 7 Mile, between Meridian and Farmington. Thursday, Friday, 10-4. Baby furniture, clothes, toys, maternity clothes, misc.

**BASEMENT SALE**, Thurs. - Fri. 9-5 PM, 15885 Fox, Redford Township; N. of 5 Mile, between Farmington and Farmington. Thursday, Friday, 9 AM - 5 PM.

**SWIMMING POOL**, Doughboy 21x14 round. Good condition. 2 years old. \$275 or best offer. 274-9786

**BASEMENT SALE**, Free coffee, 2335 Maplewood; between Ford & Warren. 9 AM of Meridian. Thursday, 9 AM

**ESTATE sale**, October 29, 30, 31st, 10 AM - 4 PM, 1919 Porter, Detroit, north of 7 Mile, west of Greenfield. Entire contents of home. 5-Rm mahogany dining room set - wood 12. Walnut side desk. Heiney, Cambridge, Carnival & milk glass. Chinoiserie of wood. Buleck, Royal Worcester, 8 cut glass. Portrait plate. Art Deco jewelry, silver, primitives & linens. Washer, dryer, freezer & misc. miscellaneous. 425-4774

**ESTATE SALE**, 4946 Riverside, Redford, Oct. 30, 31st, 9 AM - 5 PM. Antique furniture, jewelry, other misc.

**TWO indoor-outdoor rugs**, 10 x 15, 12 x 15. Three family room chairs, electric Black & Decker mower, lamp tables, 2 kitchen tables, chrome bird cage. Estate organ & misc. household. 425-4774

**FIREPLACE Screen** (46x30 inches) with large brass andros. Good condition. \$85. 961-1851

**ROCKWOODS GARAGE Sale**, October 29, 30, 31st, 285 River Oaks Dr., Plymouth, North of Ann Arbor Trail. Minerals, Crystals, Cutting materials. 425-1736 or 369-3292

**GARAGE Sale**, Misc. Fri. Sat. 9 AM - 5 PM, 1400 Hartwood; just off Sheldon Rd., Plymouth. 425-4774

**GARAGE sale**, Thursday, Friday, Saturday, 15669 Lakewood, Plymouth; 5 Mile between Haggerty & Broder. 425-4988

### 711 Misc. For Sale Wayne County

**DINING ROOM table**, 8 chairs, pecan finish, ping pong table, portable humidifier. 425-9381

**BASEMENT SALE**, Christmas items, 29101 39th, Plymouth. 7th, 9 to 9 PM, 333 Pacific St., Plymouth.

**GARAGE SALE**, Oct. 30, 31st, 10 AM - 3 PM, 15885 Fox, Redford Township; N. of 5 Mile, between Farmington and Farmington. Thursday, Friday, 9 AM - 5 PM.

**WILLET Maple Dining Set**, 30" Hutch, large drop leaf table, chairs, buffet, 6500. Kelvinator side-by-side refrigerator. Antique Tier Mirror, small freezer. Dressers and other household furnishings. Tools and game sets. Misc. Genuine Kerycle. Fri. Sat. Sun. 10AM-5PM. 806 North John Daly, Dearborn Hu. 361-2327

**GARAGE SALE**, dishwasher, dehumidifier, misc. articles, 29146 Sherburne, Garden City, 10 to 6 PM, Fri. Sat. 425-9381

**ENCYCLOPEDIA Americana**, 1969 year books thru 1974, 600-8791

**COLOR 25 in. TV console**, Dinette chairs, hexagon table with 4 swivel chairs (orange, brown, yellow). 464-2129

**BASEMENT SALE**, Queen size dresser \$275, HIFI stereo \$35. Coffee table \$10. Spanish lamps \$60. Washer \$100. Gas dryer \$100. Bumpers \$100. 32000 Delaware, west of Meridian, south of W. Chicago. 427-3172

**MOVING SALE**, must sell furniture and appliances. Wall clock, pictures and lamps. Good condition, reasonable. 474-3344

**FISHER**, 8 foot pool table, solid 1 inch slate, perfect condition. 728-9792

**TRADITIONAL COUCH**, green & gold. Mediterranean table and chairs. 464-1367

**HANDMADE GIFT ITEMS**, Put "Tat Touch" in your home. 14542 Guff. 464-1150

**G.E. IRONER**, TV, refrigerator, cameras, misc. call for appointment. KE 1-4982

**GARAGE SALE**, October 29, 30, 30th. Snowmobile, 14ft. Starcraft Aluminum boat, 8500 Honda, cement mixer, defishing tackle, household and misc. items. 11063 Amherst Court, off Beck Rd. between Ann Arbor Tr. & North Territorial Rd. 425-4774

**WHITE BIRCH Trees and shrubs**, Fall planting time is here. 11111 Haggerty Rd. between Ann Arbor Rd. and Ann Arbor Trail. 425-4774

### 712 Bicycles For Sale

**TWO 35" Schwinn Stingray**, 1 Sears bike. 425-4793

### 714 Business & Office Equipment

**PHONE - MATE** answering machine with remote - male. Like new. \$130. 477-4411

**OFFICE FURNITURE**, Desks, files, chairs, drafting tables, stools & equipment. Much misc. Private sale. 729-8766

**DOCTOR'S WAITING ROOM** and office furniture, 5 matched walnut chairs, desk and filing cabinet, reasonable. 500-4455, 401-4255

**ROGERS & HOFFMAN SIGN CO.** Offers This Month's Special on MAILING MACHINES. 262-2323

**ALL SIZES & COLORS** - 635 1-817-648-6417

**HOBART** - 410 Food Slicer, new blade, good condition. 975. Fri. Sat. 10-4, 2100 W. 30th. 361-7989

**OFFICE FURNITURE**, 2x2 walnut conference table, 675, swivel desk chair, 630. 10 key adding machine, 555; card files. 261-4780

**EXECUTIVE couch**, desk, Finney-Bowes mailer, dictaphone, advertising table, other misc. 800-3300

**AVAILABLE** - an office of furniture, desk, credenza, 3 swivel chairs, couch, table. 467-4342

**FOUR & FIVE Drawer office type**, metal filing cabinets, 475-4100. Reasonable offers accepted. 464-1494

**OFFICE OR HOME** - matching metal desk, 675, swivel desk chair, 630. 10 key adding machine, 555; card files. 261-4780

**BEAUTY SALON equipment**, 9 operator, color coordinated, set-ups, can be seen anytime. 261-7171

### 718 Building Materials

**TWO overhead doors**, 10 x 12, wood section, 1 row of glass. Call from 9-4 PM. 535-0088

### 724 Camera Supplies

**BRONICA S&A**, like new, best offer. Also Honeywell flash equipment. 465-1314

**BELL & HOWELL Zoom 8mm** Movie Camera, automatic projector. 253-4686

### 726 Musical Instruments

**BRAMBLING GRAND Piano**, very good condition, mahogany, \$700 or best offer. Call after 5 PM. 623-9783

**CONN Alto saxophone** with case, only used 1 year. 477-4611

**USED SPINET & CONSOLE** Pianos from \$595. Priced for Quick Sale. SMILEY BROS. 1610 N. Huron, S. Ham. 361-7117

**Wed., Thurs. Sat. 10-5 PM** Mon., Tues. Fri. 10-5 PM. Sundays 1 PM - 5 PM

**GRAND PIANO**, Mason & Hamlin original. Mahogany, good condition. \$2000 or best offer. 467-0086

**MARTIN 12 string guitar**, excellent condition, must play to appreciate. \$300. 361-2300

**DRUMS**, 5 place set, 1 year old, good condition. \$200. After 5 PM. 623-6381

**HAMMOND auto-chord organ** with bench, music books. Excellent condition. 723-2467

**HAMMOND CHURCH organ** (free standing), separate speaker, \$350. 361-2300

**HOLTON TRUMPET**, with case, \$120. 425-4568

**FINAL DAYS OF REMOVAL SALE**

Building coming down. Our loss is your gain. \$100.00 in pianos and organs must be sold now. Buy now and save. Both new and used pianos and organs. Bloomfield store open Sunday 1 PM - 5 PM.

**EVOLA MUSIC CO.** 1710 S. Telegraph, 477 Dine Hwy. Bldg. #104 Drayton Plains 364-4556 474-0433

**CORNET**, \$100 or best offer, in good condition. 427-7869

**DRUMS**, COMPLETE set with 28" drums, cymbals and stool, \$225. 682-2828

**HAMMOND Concorde** with Leslie, the ultimate in organs, 2 years old. To replace cost \$650. Will sacrifice for \$400. 682-2828

**CONN TRUMPET** and case, good condition, \$100. After 5. 509-9015

**HAMMOND ORGAN**, L series, automatic, Rhythm II, extras, excellent condition, \$1,450. 421-1130

**FLUTE**, good condition, case included. 361-3944

### 726 Musical Instruments

**J 312 HAMMOND Spinet organ**, Leslie speakers, excellent condition. 1647-7372

**SCHOOL INSTRUMENTS**

**RENTALS \$9.00 per month** Warranty & Service Included

**MEYERS MUSIC** 1412 S. Main, Royal Oak 546-7500

**OCTOBER CLEARANCE** - Used Steinway Grand, excellent tone, needs refinishing, \$5,495. Other used brands from \$1,495. Hammond M-3, \$795. Hammond L-12 with Leslie Tone cabinet, \$1,295. Grinnell's, 25 E. Merrill, Birmingham. 444-6135

**REYNOLDS student's flute**, \$90. 467-7388

**H. COUP Tenor Saxophone**, Soprano I, gold plate, excellent condition, \$800. 361-2300

**BABY GRAND piano**, "Cable" 6040. 325-4396

**CORNET and case**, Holton, excellent condition, best offer, evening. 461-3552

### TENNIS TICKET WINNER

Lori Huvela  
36702 Roycroft  
Livonia, MI 48154

But you must call the Promotion Dept. of The Observer & Eccentric by 5 p.m., Friday, October 29, 1976, to claim your TWO FREE TICKETS TO THE OLSONITE TENNIS CLASSIC at Olympia Stadium. 261-8600, ext. 209.

### CONGRATULATIONS!

**MOVING IN Sale**, some things don't fit in our new home. Beautiful walnut china cabinet, mini condition, \$100. End table, case lamp, older TV, stereo, misc. decorator and household items. Thurs. - Fri. 9 to 6 PM, 19329 Doris. 425-4774

**SEVEN piece kitchen set**, \$75. Electric hot plate, \$6. Kenmore Ironer \$15. Five ft. aluminum ladder. \$12. Vestibule Ceiling light \$8. Encyclopedia, 132. Call after 5 PM. 333-1187

**STEREO**, \$30. 30 inch Huffy girl's bike. \$14. Ten foot gym set. 425-4988

### 726 Musical Instruments

**HALLOWEEN SPECIALS**

Ghostly discounts on new discontinued floor samples, scratched and dented, pianos and organs. Many to choose from. Also many previously owned organs including ALLEN-CONN, GULBRANSEN, HAMMOND-THOMAS, WURLITZER at prices ranging from \$275 up. All include bench, delivery, and warranty.

Investigate our excellent teaching facilities.

**HAMMELL MUSIC, INC.**

15630 Middlebelt, Livonia.  
427-0040 or 937-1040  
Mon.-Fri. 9:30 am-8:30 pm  
Sat. 9 am-5:30 pm

### 716 Lawn-Garden & Farm Equipment

**GOOD BUYS** of assorted office equipment and furniture, such as conference room table and chairs, reception area chairs, cabinets, Sony camera ensemble, copier, etc. 333-5886

**GLASS DOORWALL**, 8 ft. complete, with sliding door, 851-4633

**CASE garden tractor**, hydraulic drive, 17 HP, 8 months old, 44 inch blade, chains, dump cart, new \$2,500; misc. equipment, \$1,550. Call after 5 PM. 227-9914

**TORO 8 hp riding tractor**, Electric start, 36 inch mower, 30 inch snow blade, good condition, \$150. 468-9786

**LAMBERT SCORPIO power lawn** mow, 11 HP, 42 inch blade, 425-4529

**LAWN VACUUM**, SHP, self-propelled, original cost \$300; sold for \$175. Like new. After 5 PM. 628-2256

**TORO riding mower**, 5 HP, 2 years old, excellent condition, includes bagger. 525-4478

**SNAPPER riding mower**, used 1 season, even. 353-1088

### 718 Building Materials

**COMPLETE 1 1/2" GAGE**, Train Set, including 14 Freight cars, 1 Steam Engine, 1 Diesel Engine with 3 passenger cars, 1 Switch Engine, 2 Power Packs, 1 automatic Turn Table, 7 Switch Motors, Building tracks including 7 switches and a cross over. \$275. Even or weekend. 643-8572

### 721 Flowers & Plants

**SUZANNE'S VIOLET CELLAR**, Unusual, new, African Violets from leading hybridizers at modest prices. 425-7376

**NORFOLK ISLAND PINE** - 6 ft. in carved wood container. Perfect for office, large home. 367-5886

### 726 Musical Instruments

**THOMAS CELEBRITY** Synthesizer, model #1, with moog synthesizer, present rhythm, slide, arpeggio, like new condition. Asking \$6,500. Call after 5 PM. 633-8618

**ARTLEY CLARINET**, like new. Good condition, selling reasonable. 528-1448

**PIANOS & ORGANS**

New CHICKERING and MASON HAMLIN grand pianos at unbelievable prices. LOWEY organ, floor model and trade - priced from \$400. See the new ROLAND Electronic Piano, full 88 note, walnut cabinet on display.

**GALLAGHER'S**

4224 N. Woodward at 13 1/2 Mile Rd., Royal Oak.

Open Sunday 14, Daily until 9 PM. Saturday until 5:30 PM. 346-3885

**LOWEY Organ** #15, solid state, 244 keyboards, Leslie speaker, perfect condition, 23 pedals. \$2,900. 427-4121

### 726 Musical Instruments

**\$\$\$SAVE\$\$\$**

**SCHOOL BAND INSTRUMENTS**

Immediate Delivery

Arley, Conn, Selmer, Holton, Oris, Ludwig, Buffet.

Warranty & Service Included

**Meyer Music Co.**

1412 S. Main, R.O.

546-7500

**STORY & CLARK piano** full keyboard console, bench, excellent condition, \$550. 533-2444

**140 USED PIANOS**, Spinet, Console, Grand, Uprights, Players, \$250 to \$1,200. Daily 9 to 6, Sun. 1 to 5. Scanlan's, 2300 Fordham. 683-2323

**ORGAN**, The Thomas full organ, 13 pedals, full keyboard, Leslie speakers, like new. 281-6852

**VIOLIN**, Austrian, full size; 3 bows, case. Evening. 467-6906

### 726 Musical Instruments

**RECONDITIONED COLOR TV'S**

**\$99.95 to \$169.95**

NONE HIGHER

ALSO B/W USED TV'S

**TV LAND**

21659 GRAND RIVER, DETROIT 538-7100

DISCOUNT WITH THIS COUPON ON SERVICE CALLS

Service Any Area

Also Selling

RECONDITIONED COLOR TV'S

\$99.95 to \$169.95

### 728 TV, Stereo, Hi-Fi & Tape Decks

**RECONDITIONED COLOR TV'S**

**\$99.95 to \$169.95**

NONE HIGHER

ALSO B/W USED TV'S

**TV LAND**

21659 GRAND RIVER, DETROIT 538-7100

DISCOUNT WITH THIS COUPON ON SERVICE CALLS

Service Any Area

Also Selling

RECONDITIONED COLOR TV'S

\$99.95 to \$169.95

### 726 Musical Instruments

**HALLOWEEN SPECIALS**

Ghostly discounts on new discontinued floor samples, scratched and dented, pianos and organs. Many to choose from. Also many previously owned organs including ALLEN-CONN, GULBRANSEN, HAMMOND-THOMAS, WURLITZER at prices ranging from \$275 up. All include bench, delivery, and warranty.

Investigate our excellent teaching facilities.

**HAMMELL MUSIC, INC.**

15630 Middlebelt, Livonia.  
427-0040 or 937-1040  
Mon.-Fri. 9:30 am-8:30 pm  
Sat. 9 am-5:30 pm

### 716 Lawn-Garden & Farm Equipment

**GOOD BUYS** of assorted office equipment and furniture, such as conference room table and chairs, reception area chairs, cabinets, Sony camera ensemble, copier, etc. 333-5886

**GLASS DOORWALL**, 8 ft. complete, with sliding door, 851-4633

**CASE garden tractor**, hydraulic drive, 17 HP, 8 months old, 44 inch blade, chains, dump cart, new \$2,500; misc. equipment, \$1,550. Call after 5 PM. 227-9914

**TORO 8 hp riding tractor**, Electric start, 36 inch mower, 30 inch snow blade, good condition, \$150. 468-9786

**LAMBERT SCORPIO power lawn** mow, 11 HP, 42 inch blade, 425-4529

**LAWN VACUUM**, SHP, self-propelled, original cost \$300; sold for \$175. Like new. After 5 PM. 628-2256

**TORO riding mower**, 5 HP, 2 years old, excellent condition, includes bagger. 525-4478

**SNAPPER riding mower**, used 1 season, even. 353-1088

### 718 Building Materials

**COMPLETE 1 1/2" GAGE**, Train Set, including 14 Freight cars, 1 Steam Engine, 1 Diesel Engine with 3 passenger cars, 1 Switch Engine, 2 Power Packs, 1 automatic Turn Table, 7 Switch Motors, Building tracks including 7 switches and a cross over. \$275. Even or weekend. 643-8572

### 721 Flowers & Plants

**SUZANNE'S VIOLET CELLAR**, Unusual, new, African Violets from leading hybridizers at modest prices. 425-7376

**NORFOLK ISLAND PINE** - 6 ft. in carved wood container. Perfect for office, large home. 367-5886

### 726 Musical Instruments

**THOMAS CELEBRITY** Synthesizer, model #1, with moog synthesizer, present rhythm, slide, arpeggio, like new condition. Asking \$6,500. Call after 5 PM. 633-8618

**ARTLEY CLARINET**, like new. Good condition, selling reasonable. 528-1448

**PIANOS & ORGANS**

New CHICKERING and MASON HAMLIN grand pianos at unbelievable prices. LOWEY organ, floor model and trade - priced from \$400. See the new ROLAND Electronic Piano, full 88 note, walnut cabinet on display.

**GALLAGHER'S**

4224 N. Woodward at 13 1/2 Mile Rd., Royal Oak.

Open Sunday 14, Daily until 9 PM. Saturday until 5:30 PM. 346-3885

**LOWEY Organ** #15, solid state, 244 keyboards, Leslie speaker, perfect condition, 23 pedals. \$2,900. 427-4121

### 726 Musical Instruments

**\$\$\$SAVE\$\$\$**

**SCHOOL BAND INSTRUMENTS**

Immediate Delivery

Arley, Conn, Selmer, Holton, Oris, Ludwig, Buffet.

Warranty & Service Included

**Meyer Music Co.**

1412 S. Main, R.O.

546-7500

**STORY & CLARK piano** full keyboard console, bench, excellent condition, \$550. 533-2444

**140 USED PIANOS**, Spinet, Console, Grand, Uprights, Players, \$250 to \$1,200. Daily 9 to 6, Sun. 1 to 5. Scanlan's, 2300 Fordham. 683-2323

**ORGAN**, The Thomas full organ, 13 pedals, full keyboard, Leslie speakers, like new. 281-6852

**VIOLIN**, Austrian, full size; 3 bows, case. Evening. 467-6906

### 726 Musical Instruments

**RECONDITIONED COLOR TV'S**

**\$99.95 to \$169.95**

NONE HIGHER

ALSO B/W USED TV'S

**TV LAND**

21659 GRAND RIVER, DETROIT 538-7100

DISCOUNT WITH THIS COUPON ON SERVICE CALLS

Service Any Area

Also Selling

RECONDITIONED COLOR TV'S

\$99.95 to \$169.95

### 728 TV, Stereo, Hi-Fi & Tape Decks

**RECONDITIONED COLOR TV'S**

**\$99.95 to \$169.95**

NONE HIGHER

ALSO B/W USED TV'S

**TV LAND**

21659 GRAND RIVER, DETROIT 538-7100

DISCOUNT WITH THIS COUPON ON SERVICE CALLS

Service Any Area

Also Selling

RECONDITIONED COLOR TV'S

\$99.95 to \$169.95

### 728 TV, Stereo, Hi-Fi & Tape Decks

**RECONDITIONED COLOR TV'S**

**\$99.95 to \$169.95**

NONE HIGHER

ALSO B/W USED TV'S

**TV LAND**

21659 GRAND RIVER, DETROIT 538-7100

DISCOUNT WITH THIS COUPON ON SERVICE CALLS

Service Any Area

Also Selling

RECONDITIONED COLOR TV'S

\$99.95 to \$169.95

# Home & Service Guide

### Furnace Repair

**KRAUSE'S HOME HEATING**

Featuring HEIL HEATING & COOLING EQUIPMENT. Fast, dependable service. Free estimates. of course!

453-0228

Humidifiers. Custom duct work. Furnace cleaning & Electronic cleaners. Mastercharge

### Furniture

**FURNITURE REPAIR**

Reupholstering & Refinishing. Our specialty is repairing, regluing & reupholstering dining room chairs. Mastercharge. 651-2558

### Garages

**GARAGE DOORS**

REPAIRED OR REPLACED. Electric Operators. 425-9437

### Gutters

**CUSTOM aluminum trim** - siding additions, licensed builder. 538-5995

### Handyman

**HOME REPAIRS**

Small carpentry, electric, plumbing, painting, inside & out. Gutter & roof replacement, repairs. 647-1428

### Hauling

**HONEST PRICES** - Trash removal, any kind. Building site clean-up. Garage & basement cleaning. 1 day service. 474-2040

**5 YARD DUMP**

Deliver Sand, Gravel, Dirt. Debris pickup. Reasonable. 453-9492

### LIGHT HAULING

**Garage-basement yard**. 467-1198

### LEN'S TRUCKING SERVICE

Furniture & appliance moving. Cleanup removal and light hauling. 467-1198

**End Loader Service** - Fire cleanup. WRECKING-BULDOZING. Rubbish removal. 369-1228

### Heating

**CALL MARVIN WOOD** 532-8471 to find and fix your heating problems. Licensed. Insured. Reasonable rates. 477-3535

**FURNACES** (Gas - Oil) Serviced and Cleaned. Also gas logs, humidifiers, air cleaners. Reasonable rates. 477-3535

**AIR CARE-HEATING-COOLING**

Duct work, air conditioners, furnaces, boilers, air cleaners, humidifiers, serviced & installed. \$10 service call. 448-7775. 399-8099

**HOME HEATING SERVICE**

Service-Repair-Cleaning. Master Charge. 453-0228

### Interior-Decorating

**INTERIOR PAINTING**, over 25 yrs. experience, very reasonable. 464-8180

**PROFESSIONAL Interior Consultant**, room, entire home, floor plans, coordinated colors, papers, draperies. Barbara Teich, 446-6832

### Janitorial

**LOWELL JANITOR SERVICE**

Carpets-windos-floors-Handyman. 644-4989 and 645-1446

### Landscaping

**OLD ORCHARD Landscaping** - Top soil, Sod removal & installation. Shrubs removed & replaced, etc. 647-1428

### TOPSOIL

**FROM OUR OWN FIELDS**

Shredded. Delivered Daily. HIGH QUALITY-LOW PRICES IN BUSINESS 24 YRS. JACK ANGLIN 474-1040

**NEW RR TIES**

5x8x8 \$2.50  
6x8x8 \$3.00  
8x8x8 \$3.75  
10x8x8 \$4.50  
H A G O E 27-119

**STONE & LANDSCAPING**

2288 Haggerty 624-2119

### LANDSCAPE DESIGN

**Landscaping contractor** offers complete landscaping services. Trees, Sod, Shrubs, Stone, Trimming. Free estimate: 543-3297

**Skandia Landscaping**

HANS O. HANSEN. LANDSCAPE design by registered landscape architects. Maintenance, planting, seeding, sodding, patios, garden pools, spraying, renovating. Please give us a call now while our landscape designer has plenty of time to give you his undivided attention. 674-1725

### JAMES KANTHE

\* BULDOZING  
\* LAND CLEARING  
\* GRADING  
\* BACKHOE WORK

Teaching-Topsoil-Bulk. Pest Moss. GA 1-4484

**SCREENED Topsoil**, Slog, Sand, Stone, Gravel & Limestone. We deliver 7 days, 1 to 6 yards. Loma Truck. 425-1983

**FARM, HOVIL LIV AREAS**

5 yds. FILL DIRT \$0.15  
3 yds. FILL DIRT \$0.10  
3 yds. FILL DIRT \$0.10  
3 yds. FILL DIRT \$0.10

### Landscaping

**PRUNING**, shrubs, hedge cutting, borders, cleaned & cultivated. Licensed. Insured. Reasonable rates. Work by hour. Birmingham. 645-0785

**BART'S TREE & TURF**

LAST SPECIAL

SOD Deliveries 45¢ (500 yd. min). Grading & Installation 70¢ per yd. Call 1-878-6017 or 1-878-9420

**J.W. WRIGHT SUPPLY**

474-8044

**ROCHESTER AREA**

5 Yds. Fill Dirt, \$15. 476-0648

### RAY'S Landscaping & Nursery

\* QUALITY NURSERY STOCK

\* LANDSCAPE DESIGN

\* RE-LANDSCAPING

\* PATIOS

\* REDWOOD DECKS

\* RETAINER WALLS

\* HYDROSEEDING

DAILY 9 AM - 6:30 PM

624-6666

626-9377

1825 W. 15 MILE RD.

**R. McWilliams**

Landscaping-Lawn Maintenance. Free Estimate. 548-6486

### Lawn Maintenance

**LEAF REMOVAL**

Free Estimates

"The Earth Steward"

391-2236 391-2131

**COMPLETE FALL CLEANUP** by Eastwood Lawn Maintenance. Choose from: tree and shrub trimming, power raking, autumn bed-work, and leaf pickup. Free estimates. Reasonable. 651-1609

**Complete Lawn Maintenance**

Power raking, designs, trees, shrubs, annuals & shrub trimming. Fall Cleanups. Free estimates. 543-3297

**FALL CLEANUP**

Power raking & Leaf removal. Snow plowing, MAYFLOWER LAWN MAINTENANCE. 474-1710

**COMPLETE LAWN SERVICE**

Special price during October. Trees, Sod, Shrubs, Stone, Trimming. Free estimate: 543-3297

### Low Sprinkling

**MARTIN LAWN SPRINKLER CO.**

Systems Watered. Custom designed installation. Free estimate. 247-3027

### Lock Service

**LOCK INSTALLATION**

Specialized in deadbolt locks. 533-7478

**NEW LOCKS SOLD**

Deadbolts sold & installed. Reasonable. 728-9394

### Maid Service

**HOUSE CLEANING SERVICES**

Appts., Townhouses, Offices, Rochester, Bloomfield, Troy areas. 362-7773

### Moving & Storage

**BRIGHTON MOVING CO.**

Trained men. Insured. Local moves - Troy area. Call for price quote. 524-1012

**F.W. STEWART MOVING CO.**

Low Cost Moving. Residential. Office. Professional Courteous Service. Royal Oak. 558-2118

**PROFESSIONAL MOVING CO.**

Local & Long Distance. Piano Specialists. SPECIAL RATES. FLORIDA CALIFORNIA. LI. Insured. Bill. 255-3532

### DOWNS MOVING CO.

LOCAL & STATEWIDE

One item or a Household. Reasonable. Licensed. Insured. PIANO SPECIALISTS

422-2288

**JULIUS ROSS MOVING CO.**

Custom work, household moving, offices, packing, plants, appliances, local & St. Mich. 367-2877

### Musical Instruction

**PIANO or organ lessons** in your home. Popular or classical. 28 years experience. In Birmingham and adjoining areas. References. 862-7357

### Musical Instrument Repair

**COMPLETE Selection** of finest musical instruments. Also, all electronic instruments. Expert repairs: accordions, guitars, all school instruments, and electronic. Music Center, 3123 E. 8 Mile, Warren. SL 7-9994

### Painting & Decorating

**HIGH QUALITY Interior painting**, Tinted with Color Coordination. Design. References. Call after 2:30 PM. 474-8048

**WALLPAPERING & PAINTING**

Discount on materials. Dependable teachers. For free estimate, call 427-7237

### FULLY PROFESSIONAL PAINTING

Residential interior or specialty. Also Exterior. HANK'S PAINTING 474-8106 261-5856

**Up to 50% Off On Wallpaper**

WITH THIS AD. Paperhangers available. Plymouth Township, 772 S. Main, Plymouth. 658-6010

**PASKO PAINTING CO.**

6210 room, 638 with my paint. Exterior, commercial. 5% lower than competition. 25 years experience. 453-8487

### FALL SPECIAL INTERIOR-EXTERIOR

All work fully guaranteed. 425-9805

**Prints & Patterns WALLPAPERING**

Furniture Refinishing. Plan your home-in your home with us. Call. 752-6426 752-6673

### Painting & Decorating

**PAINTING-Oakland City**, only. Careful, quality work. Special Fall rates. Free est. Mr. Carlson. 643-0319

**PROFESSIONAL PAINTER**

Custom Painting & Plastering. REFERENCES FREE EST. CALL PAT. 368-2478

### EUROPEAN TOUCH

**WALLPAPERING & PAINTING**

Custom wallpaper available. Free estimate.







# WIN 2 HOCKEY TICKETS

**TO WIN:** Send your name and address, on a postcard, to RED WING TICKETS, The Observer & Eccentric Newspapers, 36251 Schoolcraft Road, Livonia, MI 48150. Then watch the classified section every Monday and Thursday. When your name appears, you're a winner! Enter soon and as often as you like.

## 824 Sports And Imported Cars

HONDA CIVIC 1974, AM radio, 4 speed, \$1,850, 350-4140, 458-1211

DATSUN 1971, 2602, air, radial snow tires, low mileage, 4 speed, excellent condition, \$2,700, 628-9175

CORVETTE, 1976, 4 speed, L-82, Alum wheels, air, stereo, tilt wheel, more Classic White, Dark Brown Leather, 2,500 miles, warranty June 77, \$8,790, 684-0889

DATSUN 1972, 2602, automatic, AM-FM, new exhaust, \$2,995, 680-7478

CAPRI 1972, Sun roof, automatic, new brakes, rear defroster, \$1,575, 478-1273

MERCEDES 1972, 260, air, AM-FM, power steering, power brakes, exceptionally clean, \$3,200, 646-6334

CORVETTE, 1976, dark green, leather interior, loaded, low mileage, absolutely immaculate, \$8,800, Eves, 646-0899

VOLVO 1972, 145 S station wagon, excellent condition, AM-FM, air, steel belted radials, asking \$2,800, 642-9199

1974 JAGUAR XJ12L

Sunroof, loaded, extended warranty, new tires, show-room condition, an exceptional car! Only \$8,995.

## Jeannotte Pontiac

874 W. Ann Arbor Rd. 453-3300

CORVETTE 1972, special black coupe, silver interior, stereo, air, automatic, asking \$7,995 or offer. Sun and eyes \$51-7825. Weekdays, 390-3434

TOYOTA 1972 Corolla wagon like new condition & appearance. Like new. Value, \$1,850, 559-8429

TOYOTA 1975 Celica GT, 3 months old, 6,000 miles, air, AM-FM, radio, death forces sale, \$4,300, 626-4789

DATSUN 1976, 4 speed, air, AM-FM, mag wheels, steel radial tires, undercoated. Excellent condition. Best offer. 861-4728

TRIUMPH Spitfire, 1968, excellent condition, new top, clutch and battery, \$750. Call after 6 PM, 831-0873

VOLVO 1974, 164-E, all power, low mileage, British green. Excellent condition. Leaving state. Must sell. 391-1377

AUSTIN HEALEY 2000, 1963, Excellent condition, must sell, \$3,000, 851-4346

## 824 Sports And Imported Cars

CORVETTE 1971, Blue coupe, automatic, power steering - brakes, aluminum wheels, radial tires, low mileage, \$4,500, Eves, 455-4345

## SPORTS CAR SAVINGS

71 Corvette  
71 Datsun 2402  
71 Opel GT  
74 Saab Sonnet

SAVE SAVE SAVE  
OPEN SATURDAY  
LIVONIA VOLKSWAGEN  
34501 Plymouth Rd. 425-6400  
Between Wayne & Farmington Rd.

TRIUMPH TR7, 1975, air, AM-FM, tape, low mileage, Ziebarted, like new, \$4,350. Monday thru Friday, 9 to 5, 645-2952

CORVETTE 1976, Low mileage, loaded, priced to sell, Northville, 349-2839

TRIUMPH 1973 TR6, low mileage, AM-FM stereo, Michelin tires, \$3,100, After 5, 348-9279

TRIUMPH 1968, 250, Limited edition, excellent condition, \$1,750, 879-7227

CORVETTE 1976, Silver, loaded, low mileage, \$4,400, 477-9274

DATSUN 1974, 2602, air, automatic, Rally wheels, low mileage, best offer, 355-3649 or 363-2100

FIAT 1975, sharp, AM-FM, must sell. Call days, 589-1531 or evenings, 349-8676

MG 1972 Midget

Good condition. Low mileage. Must sell. \$1,500 or best offer. Call after 5 PM, 722-4784

MERCEDES BENZ 1970, 250SL, Red Sunroof, AM-FM, radio, \$4,300, 393-0886, 862-3200

CAPRI 1973, V6, 4 speed, GT package, sunroof, new radials, many extras. Sell to best offer. Call after 5 PM, 729-7986

VOLVO 1972 1000-ES, AM-FM, Stereo-8 track, air, automatic, Ziebart, \$4,800. After 6 PM, 646-3784

SAAB 1970, 1700 cc, 4 speed. Part or whole. Best offer. Call Mondays, Tuesdays, Wednesdays, 12 - 6 PM, 828-0215

PEUGEOT, 1975, 904, Original owner, 25,000 miles, FM radio, sun roof, mint condition, \$4,950, 642-3495

FIAT 1973, 1300-128 Sport, stereo tape deck, 32,000 miles, good condition, \$1,200, 355-9100

CORVETTE, 1976, Automatic, Many extras. Low mileage, \$4,000, 643-0382

## 824 Sports And Imported Cars

BMW 3.0 CS 1973, Absolutely beautiful condition, must see to appreciate. Call for appointment after 6 PM, 862-3087

M.G.B. 1975, 8,000 miles, Rust proofed, AM-FM, tonneau cover, burgundy with black interior, \$4,100, 427-3023

## Exclusive MERCEDES-BENZ

Sales - Leasing  
European Delivery  
Parts - Service

Estate Motors Ltd  
464 S. Woodward  
Birmingham  
644-8400

TOYOTA 1973, Celica ST, automatic, low miles, excellent running condition. Needs paint, \$3,800, Eves, 534-9447

PORSCHE 1974, am-fm, air conditioning, 1.8 liter, 22,000 miles, 355-0740, 681-1273

MGB, 1975, excellent condition, Low mileage, \$4,300, 861-8697

FIAT 1974, 124 Coupe, loaded, \$3,200, 855-1390

MERCEDES BENZ 1970 220, gas-line, 4 speed, light blue, immaculate condition, \$4,900, 478-4337

PORSCHE 1971, 914, AM-FM stereo, radials, excellent condition, \$2,850, 363-8886

JENSEN Interceptor III, 1974, Automatic, air, tape, windows, Michelin, garage kept. Replacement cost \$18,900. Must dispose. Private owner. Call 643-9538 or 358-2810

852 Classic Cars

FIBERGLASS 'T' Bucket, 1919, 351 Ford engine and automatic transmission, 2 in drop axle, motor cycle front wheels, 10 in. Cragar on the rear; also single axle car trailer, \$2,500 for both, 322-6987

FORD MODEL A, 2 door, 1931, new roof, new wood, running good, \$1,600. After 3 PM, 474-0030

CADILLAC 1960, Coupe DeVille, Very good condition, best offer. Private owner. Call after 5 PM, 642-9328

FORD 1928, Model 'A' Roadster, Solid, complete, unrestored, \$2,700. Open to offers. (Many 'A' Parts). Before 9 PM, 455-4739

MODAL 'A' 1930 town sedan, 1923 Model 'T' roadster, 664-7063

## 852 Classic Cars

DODGE 1948, All original, no rust. Equipped with fluid drive, flathead 6, turn signals, radio, heater. Good investment or distinctive second car. \$1,100, or offer, 886-1082

SHELBY, 1968, GT 500, needs motor work. Best offer, 477-9410

PACKARD, 1938, 120-B, Mint condition, 54,000 original miles, perfect mechanical, a real beauty, \$5,500, 346-1587

FORD, 1947, Deluxe Coupe, 80 HP, V-8, rebuilt with new parts. Partial frame-off restoration. All N.O.S. fenders. Many extra parts, \$1,500, 478-5714

CUTLASS Hunt 1973, Limited production. White with gold stripe, loaded. Excellent condition, 30,300 original miles, \$3,500, 1-743-4953

MODEL T 1934 Ford in good condition. Call after 5:30 PM, 638-3177

854 American Motors

AMC MATADOR, 1974, 6 cylinder, automatic, power, air conditioning, 15,000 actual miles, looks like it was garage kept! Only \$2,295, Roger Peck, 474-0500

PACER, 1976, 8,000 miles, radio, heater, automatic, \$2,195, 478-5000

COOK-FARR FORD  
Call about our exclusive warranty

GREMLIN X, 1973, Levi interior, radio and heater, automatic, air conditioning, a steal at \$1,795, COOK-FARR FORD

10 MI. at Greenfield, 399-6000 call about our exclusive warranty

GREMLIN X, 1973, Automatic, radio, power steering, low mileage, \$1,350, After 6 PM, 558-0183

GREMLIN X, 1973, 5 liter, fully equipped with air conditioning, radials, power steering, luggage rack, snow tires, 19,000 miles, \$2,000, After 5 PM, 477-3097

HORNET HATCHBACK 1974, power steering, stereo, Must sell, \$1,100, 851-4346

1974 Ambassador  
4 door, V8, automatic, power steering, power brakes, radio, factory air.

\$2,595  
Fiesta AMC Jeep  
1205 Ann Arbor Rd.  
Plymouth  
453-3600

## 854 American Motors

GREMLIN, 1974, power steering & brakes, automatic, Mags, new tires, \$1,700 or best offer. Days, 833-0900, After 6, 525-6652

GREMLIN X 1974, excellent condition, loaded, Call 353-3114

GREMLIN 1974, power steering, automatic floor console, radio, 27,000 miles, excellent condition, \$1,750 or best offer, 363-4987

AMBASSADOR, 1969 station wagon, 4 door, good condition, never driven on salty roads, 477-9411

AMX, 1971, 300, automatic, power steering, brakes, Rustproofed, low mileage, Excellent, \$1,800, Weekdays, 358-2800, 681-5095

GREMLIN, 1978, 4400 miles, mini condition, power steering, radio, heater, \$2,800 or best offer, 643-3825

856 Buick

LE SABRE, 1974, air conditioning, power steering and power brakes, tilt wheel, AM-FM stereo cassette recorder. Many more extras, 545-6430

ELECTRA LIMITED, 1975, 4 door, hardtop, white, 16,000 miles, 35 options, perfect, \$5,500, 646-1382

ESTATE WAGON, 1974, 9 passenger, tan and brown, many extras including air, low miles, 478-7343

REGAL, 1975, gold, tan, brown vinyl, 2 door coupe, 13,000 miles, 350, air, electric door locks, AM-FM, radial tires and more, \$4,290, 647-5529

Buick Convertible

1972 Centurion, blue, white top, air, AM-FM, radial tires 1 owner car. Call owner. Best offer over \$2,000 takes it.  
Days 565-8840  
Nights UN 4-2298

REGAL 1973, Power windows, steering, brakes, AM-FM stereo, vinyl top, very good condition, \$3,350, 644-1914

RIVIERA, 1975, Landau, triple silver, loaded, cruise control, tape, tilt telescopic wheel, rally wheels, low mileage, like new condition, \$4,995, 453-4877 office, 383-5819

LeSabre 1973 Custom 4 door hardtop, AM-FM, vinyl top. Best offer, 643-4865

LeSabre 1972, Power steering, brakes and windows; radio - rear speaker, 349-3387

CENTURION 1971, one owner, air, AM-FM, power, smooth riding, clean interior, \$1,900, After 6 PM, call 851-5293

## 856 Buick

RIVIERA, 1973, SHARP Triple blue, stereo, air, power. New tires, paint, battery, 728-9916

REGAL 1976, 2 door Landau Eight, Loaded, \$4,950, 651-1239

REGAL 1973, automatic, power steering, brakes, new tires, good condition, \$1,800 or best offer, 689-0747

BUICK 1974, Riviera, air, full power, stereo, cruise, very good condition, 626-5424

LeSabre 1974, 2 door, automatic, power steering - brakes, air, custom trim, 23,000 miles, \$2,650, 837-0326

REGAL, 1973, Deluxe Model, vinyl top, FM stereo, good condition, one owner, \$2,800, 427-8391

LeSabre 1974, 4 door hardtop, \$2,850, 25,000 miles, all power, air, deluxe interior, AM-FM radio, excellent condition, 644-1765

ELECTRA 225, 1970, air, full power, must sell, 644-4837, 643-2243

BUICK 1970 Electra convertible, original owner, full power, air, excellent condition, 549-9223, 643-0100

LeSabre 1975 custom, 4 door, hardtop, loaded, mint condition, Glacier Blue, 851-5818

SKYHAWK, 1974, V-6, 4 speed, AM-FM, air, power, defroster, Asking \$4,300, After 6 PM, 626-7131

LeSabre 1970, power steering, power brakes, low mileage, best offer. Call before 3 PM, 261-0858

SKYLARK 1968, runs good, \$250, After 4 PM, 427-8354

LeSabre CUSTOM COUPE, 1976, Landau roof, air, power, electric locks, tinted glass, rear window defrost, 455-6039

858 Cadillac

COUPE DEVILLE d'Elegance, 1974, Brick with matching velour interior, white cabriolet top, 31,000 miles, excellent condition, One Owner, \$4,750, Weekdays 8:30A.M. - 5:30 PM, 258-3030

COUPE DeVille 1970, Tip top condition, 464-7310

COUPE DeVille, 1976, Firemist Gold, cabriolet, 6,000 miles, GM executive, under \$2,000, 681-4632

COUPE DeVille, 1978, cabriolet roof, triple silver, loaded, 6,700 miles, \$2,800, 455-7143

SEDAN DE VILLE, 1972, low miles, full factory power, very clean, \$2,488, Tom Holzer Ford, Farmington, 474-1293

SEDAN DEVILLE, 1974, full power, vinyl top, stereo, show room condition, low miles, private owner, \$4,995, Eves, 851-8457

CADILLAC ELDERADO, 1974, full power, factory air conditioning, \$4,995, 477-9334

COOK-FARR FORD  
10 MI. at Greenfield, 399-6000 call about our exclusive warranty

CADILLAC SEDAN DeVille - 1975, Firemist green, white vinyl, loaded, alarm, 14,000 miles, best offer, 278-2236

ELDERADO 1975, everything on it, real sharp, must sell, KE 7-1450, 643-8324

COUP DE VILLE 1974, rust-proofed, excellent condition, 646-4460

SEDAN DEVILLE, 1975, new tires, loaded, low mileage, best offer over \$6,000, After 5, 455-6892

CADILLAC 1967, best offer, 522-6441

CADILLAC 1973 Coupe DeVille, loaded, green firemist with white top and white leather, 60-40 seats, stereo, tape, T-87 wheel, cruise, twilight sentinel and much more, \$3,000, 626-8042

ELDERADO 1973 hardtop, 35,000 miles, pewter grey, good condition, \$3,300 or near offer, 626-6385

COUPE DeVille, 1976, like new, 5300 miles, 60 40 seats, many extras. Must sell, \$6,295, 559-0754

DEVILLE 1975, 4 door, excellent condition, full power, 27,000 miles, \$6,000, After 1 PM, 349-8838

ELDERADO 1976, convertible, mint condition, 2000 miles, fully equipped \$14,200, 646-9004

COUPE DeVille, 1975, Firemist green, loaded, stereo tape deck, undercoated, 17,000 miles, \$6,750, 644-5585

COUPE DeVille, 1976, Silver blue, 12,000 miles, full power, vinyl top, cruise control, \$8,995, 666-4764

SEVILLE 1976, immaculate, loaded, 7,700 miles, best offer, 353-0380, 557-2688

SEDAN DEVILLE, 1974, full power, AM-FM stereo, leather interior, \$4,850, Pleasant Ridge, 542-1279

SEDAN DeVille, 1976, Loaded, \$6,200, 334-6285

SEDAN DEVILLE 1975, 4 door, low mileage, clean & loaded, \$6,500, FIRM, 879-0805

SEDAN DE VILLE 1976, leather interior, extras, low miles, \$8,200 or best offer, 423-3415

SEDAN DEVILLE, 1974, full power, excellent condition, \$4,800, 453-1287 or, 455-0080

CADILLAC 1967 2 door, 1 owner car, \$800, 474-9374

CADILLAC 1978, Sedan DeVille, all power, 4,000 miles, Phoenician ivory, Cruise control, air, under warranty, \$8,498, 464-7594

ELDERADO 1974, excellent condition, less than 25,000 miles, Must sell. Best offer, 539-3006

860 Chevrolet

CHEVETTE, 1976, automatic, 2 to choose from. Roger Penske Chevrolet, 355-1000

CAMARO, 1975, vinyl top, AM-FM, 3 speed shift, white-red, like new, \$2,500, Evenings, 477-4628

CAMARO 1973, V-6, Midnight Blue, power steering - brakes, \$2,350, or nearest offer, Rochester, 652-4683

BISCAYNE 1969, \$250 or best offer, 455-2304

MONTE CARLO, 1976, power brakes - steering, air, AM-FM stereo tape, many extras, 682-5909

NOVA, 1970, 17,000 miles, Power brakes, steering, Air conditioning, excellent condition, \$1,500, 626-6887

IMPALA, 1968, body good, needs tune-up, 1975 or best offer, 425-0919

CHEVROLET 1976, 9 passenger station wagon, Power steering, power brakes, 850-3818

MONTE CARLO 1972, good condition, Air, power, vinyl top, snow tires, AM-FM, \$1,975, 626-5466

CHEVY 1972, 4 wheel drive, frame and complete drive transmission. Power steering, power brakes, automatic and locking hubs, \$1,400, 522-0087

IMPALA, 1967, excellent transportation, full power, body good, \$2,500 or offer, Call BU, 626-4884

CHEVROLET 1974, Impala 9 passenger wagon, Air, power steering, highway miles. Best offer, After 2 PM, 557-0888

## 860 Chevrolet

CHEVETTE 1976, Like new, only 9 months old. Extras, 427-7553

CAMARO 1975, 12,700 miles, 6 cylinder, automatic, Burgundy with Sandstone interior, AM-FM, rally wheels, radial steel bells, console, power steering, power brakes, \$3,550, 375-0047, or 375-9550

NOVA 1974 2 door, 6 cylinder, standard transmission, am-fm radio, rear window defrost. Good condition. Low mileage, \$1875 or best offer. After 6 PM, 549-0280

CHEVELLE MALIBU, 1971, sedan, small V-8 (307), power steering, power brakes, automatic, \$1,100, 855-9247, 855-9254



**860 Chevrolet**  
**IMPALA 1971**, custom 2 door. Power steering, brakes, and wipers. Air, rear defogger, radio, low mileage. A-1 condition. Like new. 549-7482  
**CAPRICE 1968**, 2 door hardtop. 6000 or less offer. 534-6949  
**VEGA 1976** station wagon, like new. 3000 miles. Air, AM radio. Must sell. \$2800. From 9 to 5 PM. 647-3171, after 5 PM 644-4751  
**CAMARO 1976 LT 350**, automatic, air, rear defogger. Console. \$4,700. Call Canton 7-wp. 453-4343  
**VEGA 1975** station wagon, 15,000 miles. Automatic, steel belted radial tires. AM-FM, perfect condition, sacrifice. \$1800. 583-9453

**860 Chevrolet**  
**CHEVELLE 1974**, 4 door, beautiful condition, rustproof, 15,000 actual miles. Power steering and brakes. 350 V-8, white sidewalls. FM stereo with 8 track, 4 speakers. Must sell this week-end. Make offer! 476-1355  
**CHEVETTE 1976** hatchback. Air, 1.8 litre engine, custom interior. 646-1324  
**IMPALA 1972**, 2 door, gold, vinyl top, full power. \$1350. After 6 PM & Saturday. 644-1970  
**CAMARO 1976 LT**, air, stereo, low mileage. Excellent condition. Low miles. After 5 PM. 623-2848  
**VEGA 1974** station wagon, automatic, AM-FM stereo, luggage rack, radial tires. \$1200 or best offer. 427-9632  
**CAMARO 1974**, 350 V-8, automatic, power steering - brakes, radials. 22,000 miles. Original owner. 5AM. 474-1415, Ext. 29, ask for Donna. 5PM. 478-1877

**860 Chevrolet**  
**VEGA 1973** GT hatchback, automatic, air, new tires. Very good condition. 427-4094  
**MONZA 1976**, 4 speed, air, gauges, AM 8 track, tilt power steering, power windows, heavy duty battery, 5-speaker equipment. 652-3365  
**CHEVROLET IMPALA 1970**, 4 door, automatic, power steering, 3 new tires. 458-4529  
**MONTE CARLO 1976**, air, power steering - brakes, swirl seats, cruise, tinted glass, stereo. 447-7542  
**CAPRICE Estate Wagon 1973**, air, full power, AM-FM, rear defogger. First \$2000 takes. 453-4975  
**Z-28 CAMARO 1973**, brown with black interior, excellent condition, automatic, \$3,600. 455-9258, 453-9560  
**VEGA 1976**, sportster, 9,000 miles. AM, 3 speed, rust proofed, must sell. \$2750. 453-7235  
**CAMAR 1973** LT, 350 automatic, power steering, 31,000 miles. Extras. Excellent condition. \$2,700 or best offer. 422-4107

**860 Chevrolet**  
**IMPALA 1972**, 2 door, power steering - brakes, automatic, 350, low mileage. Looks & runs good. \$1,400. 721-5239  
**CAPRICE 1975**, many extras. Ziebart, 1975. \$4350 or offer. 525-5440  
**CAPRICE 1968**, 4 door, housewife's car - taken care of. \$450. Farmington Hills. After 6 PM. 851-3516  
**VEGA 1974**, Hatchback, Decor group, automatic, power steering, AM-FM 8 track, radials, 17,000 miles. Excellent condition. \$1,500. 427-3434  
**IMPALA 1971**, custom coupe, air, stereo, vinyl roof, power steering & brakes. \$1150. 474-1038  
**MONTE CARLO 1974**, Landau, Triple Burgundy, deluxe interior, power steering and brakes, AM-FM stereo, air, excellent condition. \$3,500. 522-0765  
**MONTE CARLO 1973**, Excellent condition. 7600 miles. Air, Pirellis, many extras. \$2,950. 582-4316  
**NOVA 1976**, 4 door, Air, full power, AM-FM, steel radials, rear defogger. Firethorn Red. 421-0391  
**IMPALA 1973**, 9 passenger station wagon, air conditioning, power steering - brakes. New tires. 427-2638  
**MONTE CARLO 1974**, Landau, fully loaded, air, stereo, 33,000 miles. \$3,500. 531-0335

**860 Chevrolet**  
**IMPALA 1972**, vinyl top, excellent condition, low mileage. \$1,500 or best offer. 464-2864, 464-3231  
**CAPRICE 1970**, 2 door hardtop. Power steering, brakes, AM, 600 miles. Very good condition. \$775. 427-2415  
**IMPALA 1974**, 5 passenger wagon. Extras. Nice. \$2800. Call after 6 PM. 332-2004  
**862 Chrysler**  
**CORDOBA 1975**, only 11,200 miles. Looks like new! Luxury and beauty!! 3 day special. \$4,450. Art Moran Pontiac-GMC, Telegraph North of 12 Mile. 343-9000  
**CORDOBA 1975**, loaded, silver with black vinyl top, black leather interior, low miles. Priced to sell. One full year warranty & on the spot financing. Town & Country Dodge. 474-6668  
**CORDOBA 1975**, V-8, automatic, power steering and brakes, air conditioning, rear window defogger, landau top, 14,000 miles. 2 to choose from. \$4,495. Crestwood Dodge. 32850 Ford Rd. 421-5700  
**CORDOBA 1975**, white, landau roof, excellent condition, loaded. 13,500 miles. \$4600. 476-3544  
**CHRYSLER 1967**, Newport, 2 door, good tires, good transportation. 568-5910

**864 Dodge**  
**CHALLENGER 1974**, V-8, automatic, power steering, vinyl top, stereo, brakes, beauty. Don't miss this one. Priced to sell. One full year warranty & on the spot financing. Town & Country Dodge. 474-6668  
**1975 & 1976 FACTORY OFFICIAL CARS**, Starting at \$3,888. Charger SE's, Cordobas, 12 to choose from. Low mileage. Priced to sell. Crestwood Dodge. 32850 Ford Rd. 421-5700  
**DODGE POLARA 1972**, 4 door, 8 cylinder, automatic, power steering and brakes. \$685. Crestwood Dodge. 32850 Ford Rd. 421-5700  
**DART 1972**, 6 cylinder, stick shift, AM-FM, air, air transportation, good tires. \$795. 722-3220  
**DART CUSTOM 1974**, 4 door, 6 cylinder, air, automatic, power steering - brakes, AM-FM radio, vinyl top, dieback. \$2000. 335-9361  
**DODGE CHARGER SE 1974**, sunroof, air, power windows, stereo, air, vinyl top, radial tires. 525-5289  
**CHALLENGER 1970**, power steering, power windows, best offer. After 6 PM. 644-3855  
**CORONET 1966**, 318, 2 door hardtop, automatic, power brakes, steering, rear speakers. \$290. Good transportation. 643-7790  
**POLARA 1966**, excellent condition, must sell today. \$300. 427-5422  
**POLARA 1971** station wagon, 9 passenger, power steering - brakes, air, luggage rack. \$750. 537-4541  
**866 Ford**  
**GRAN TORINO 1973**, Coupe, automatic, power, air conditioning, vinyl roof, 22,000 miles. Roger Penke Truck. 355-1000  
**FORD LTD SQUIRE 1973**, 10 passenger, power steering, stereo, AM-FM stereo, sharp, sharp wagon in town. \$1,995. Roger Penke Truck. 474-6500  
**FORD LTD 1976**, automatic, power steering, brakes, air, rust well. \$600. KE 4-2291  
**STATION WAGON 9 passenger**, 1971, needs muffler. \$400. 425-4789  
**LTD 1975**, 2 door, low mileage, excellent. 532-9372  
**PINTO 1975**, 3 door, luxury interior and exterior, very sharp. 485-5468  
**FALCON 1961**, 1967 engine. \$100. Call after 6 PM. 474-4401  
**PINTO 1976**, MPG, 23000 CC, 4 speed, AM-FM stereo cassette, rust proof, tinted glass, 15,000 miles. Excellent condition. \$2550. Fri-Sat-Sun. 852-6325  
**MAVERICK 1974**, 4 door, very clean, power steering, automatic, white walls. \$1,888. Tom Holter Ford, Farmington. 474-1289  
**PINTO 1972**, 4 speed, good condition. \$895. Crestwood Dodge, 32850 Ford Rd. 421-5700

**866 Ford**  
**PINTO RUNABOUT 1974**, 2300cc, 4 cylinder, automatic, AM radio, A great buy at \$1,495. Tom Holter Ford, Farmington. 474-1289  
**NEW 77 T-BIRD**  
**\$4,799**  
**Orders Accepted**  
**TROY FORD**  
**777 John R**  
**Behind Oakland Mall**  
**585-4000**  
**TORINO SQUIRE 1974**, still smells new! Low miles, air conditioning, 9 passenger, full power. \$4,495. Tom Holter Ford, Farmington. 474-1289  
**PINTO 1974** Runabout, automatic, air, rust, 31,000 miles. Like new. 1 owner. \$1800. Call evenings & weekends. 646-3221  
**PINTO 1971**, AM-FM stereo, power brakes, tires, paint. \$450. 549-4782  
**MAVERICK 1973**, 4 door, power steering and brakes, low mileage, air conditioning. Priced to sell. One full year warranty & on the spot financing. Town & Country Dodge. 474-6668  
**FORD 9 PASSENGER, AUTOMATIC**, 1973, 8 cylinder, automatic, power steering and brakes, air conditioning, stereo. \$1,395. Crestwood Dodge. 32850 Ford Rd. 421-5700  
**PINTO 1974**, Wagon, \$1,295. COOK-FARR FORD  
**10 Mile at Greenfield, 399-6600**  
**Call about our exclusive warranty**  
**FORD ELITE 1973**, 2 door, hardtop, radio, heater, automatic, power steering. Full price. \$3,495. COOK-FARR FORD  
**10 Mile at Greenfield, 399-6600**  
**Call about our exclusive warranty**  
**MUSTANGS 1974**, radio, heater, automatic or stick, as low as \$2,195. COOK-FARR FORD  
**10 Mile at Greenfield, 399-6600**  
**Call about our exclusive warranty**  
**FORD LTD SQUIRE 1973**, 10 passenger, power steering, stereo, AM-FM stereo, sharp, sharp wagon in town. \$1,995. Roger Penke Truck. 474-6500  
**FORD LTD 1976**, automatic, power steering, brakes, air, rust well. \$600. KE 4-2291  
**STATION WAGON 9 passenger**, 1971, needs muffler. \$400. 425-4789  
**LTD 1975**, 2 door, low mileage, excellent. 532-9372  
**PINTO 1975**, 3 door, luxury interior and exterior, very sharp. 485-5468  
**FALCON 1961**, 1967 engine. \$100. Call after 6 PM. 474-4401  
**PINTO 1976**, MPG, 23000 CC, 4 speed, AM-FM stereo cassette, rust proof, tinted glass, 15,000 miles. Excellent condition. \$2550. Fri-Sat-Sun. 852-6325  
**MAVERICK 1974**, 4 door, very clean, power steering, automatic, white walls. \$1,888. Tom Holter Ford, Farmington. 474-1289  
**PINTO 1972**, 4 speed, good condition. \$895. Crestwood Dodge, 32850 Ford Rd. 421-5700

**866 Ford**  
**GALAXIE 1968**, Best offer. 523-3688  
**1974**, automatic, 26,000 actual miles, good condition, \$1,150 or best offer. No rust. 476-5513  
**COUNTRY SQUIRE Wagon 1974**, air, power steering & brakes, automatic, 400 CID engine, luggage rack, bumper guard, intermittent wipers, remote mirrors, 28,000 miles. plus more. \$2290. 337-4014  
**MAVERICK 1972**, 56,000 miles, good condition, heat, radio, no rust. Low price. 600-0914  
**FORD COUNTRY SQUIRE 1974**, 10 passenger, excellent condition; many extras, new tires. After 6 PM. 425-5590  
**73-74-75-76 FULL SIZE FORDS**  
**LTD's & LANDAUS**, All with air conditioning and power and very attractive prices. 100% financing available. Bank Rates.  
**LEO CALHOUN FORD**  
**41001 Plymouth Rd.**  
**453-1327**  
**MAVERICK 1974**, small V-8, air, power steering, LTD, undercoated. \$1,850. 458-0467  
**STATION WAGON 1972**, LTD Squire, air, power, 10 passenger, paint interior, clean. 647-4759  
**PINTO 1972**, winterized, 40,000 miles, excellent condition. \$1,200. 474-6274  
**MUSTANG 1970**, 302, 3 speed, power steering. Call after 6 PM. 474-6417  
**MACH 1 1975**, air, stereo, power, low miles, custom interior, rust proofed, 4 speed, V-8, more. \$3,500. negotiable. 728-2077  
**FALCON 1967**, Runs well, good transportation. \$175 or best offer. 447-5306  
**ELITE 1973**, loaded, must see to appreciate. \$4,995 or best offer. After 6 PM. 562-2739  
**MUSTANG 1973**, Mach 1, excellent condition. \$2,200. 562-2739  
**LTD 1974**, loaded, excellent condition. \$3,000. 356-1320  
**1976 Pinto Runabout**  
**12,000 miles, automatic transmission, power steering, showroom fresh.**  
**\$2,870**  
**LEO CALHOUN FORD**  
**41001 Plymouth Rd.**  
**453-1327**  
**LTD BROUGHAM 1973**, coupe, loaded, low mileage, sharp. After 5 PM. 648-2000  
**FAIRLANE 1964**, 304, 4 speed, 904 Mickey Mouse, excellent body. \$1,100. \$1,100. 423-4919  
**MAVERICK Grabber 1973**, AM-FM stereo, stick shift, V-8, power steering & brakes, undercoated, 6000 condition. 444-4472  
**MUSTANG 1970**, Grande, loaded. 427-4442  
**MUSTANG II GHIA 1975**, V-8, air, AM-FM stereo, etc. \$3,950. 682-3664  
**MUSTANG II 1974**, 4 cylinder, power brakes, FM stereo, 8 track, great gas mileage, excellent condition. \$2,800. 728-3028  
**MAVERICK 1973**, 6 cylinder, manual transmission, radials, 30,000 miles. 1 owner, excellent condition. \$1,595. After 5 PM. 522-0516  
**FORD 1972** Ranchero, power brakes & power steering, automatic, with cover, good shape. \$2,000. 423-2838  
**1976 Mach 1 Mustang**  
**V-8 engine, automatic transmission, power steering, nearly new.**  
**\$4,280**  
**LEO CALHOUN FORD**  
**41001 Plymouth Rd.**  
**453-1327**  
**MUSTANG 1966**, convertible, 289 stick, new clutch, excellent top. \$1,000. 425-6994  
**PINTO SQUIRE Wagon 1974**, excellent condition. Priced to sell. 425-4439  
**MUSTANG GHIA 1974**, vinyl top, 4 cylinder, automatic, AM-FM, low mileage, excellent condition. 1 owner. \$2,595. 644-6377  
**GRANADA 1975**, acquiring company car, must sell. 4 door, silver with maroon top and interior, loaded. 12,500 miles. \$3790 or best offer. Call after 5 PM. 356-1089  
**MAVERICK 1971**, 6 cylinder, automatic, radio, heater, good tires, good transportation. Needs some body work. Make offer. 721-4027  
**MAVERICK 1973**, must sell. Automatic transmission, power steering, air conditioning. \$1,295. Call after 6 PM. 464-2378  
**PINTO RUNABOUT 1972**, Automatic, radio, new shocks, new muffler. \$750. 427-7889

**10-4... GOOD BUDDY**

**FREE C.B.**

WITH EVERY USED...  
**4 WHEELER (PASSENGER CAR) OR PICK-UP (TRUCK)**

**SOLD BETWEEN OCT. 25th & NOV. 5th**

**COME ON...TO AVIS FORD**

12 MILE & TELEGRAPH  
**CALL OUR LAND-LINE 354-3100**

100 CARS & TRUCKS TO CHOOSE FROM

**AVIS FORD WILL GLADLY ARRANGE FINANCING**

**OPEN MON. & THURS. TILL 9 P.M.**

Now That's More Like It!  
 New '77 Chevrolets  
 On Display Now  
 Remaining '76's Sale Priced  
**MIKE SAVOIE**  
**CHEVROLET**  
 1900 W. Maple Troy Motor Mall  
**643-8000**

**IMPALA 1975** Sport coupe, sharp, clean, low miles. 478-9178  
**CHEVETTE 1976**, 1.6 litre engine, 4 speed, defogger, tilt-wheel, AM stereo tape, buckets, console. 7500 miles. \$550. 522-3515  
**IMPALA 1971**, custom coupe, air, stereo, vinyl roof, power steering & brakes. \$1150. 474-1038  
**MONTE CARLO 1974**, Landau, Triple Burgundy, deluxe interior, power steering and brakes, AM-FM stereo, air, excellent condition. \$3,500. 522-0765  
**MONTE CARLO 1973**, Excellent condition. 7600 miles. Air, Pirellis, many extras. \$2,950. 582-4316  
**NOVA 1976**, 4 door, Air, full power, AM-FM, steel radials, rear defogger. Firethorn Red. 421-0391  
**IMPALA 1973**, 9 passenger station wagon, air conditioning, power steering - brakes. New tires. 427-2638  
**MONTE CARLO 1974**, Landau, fully loaded, air, stereo, 33,000 miles. \$3,500. 531-0335

**IMPALA 1972**, 2 door, power steering - brakes, automatic, 350, low mileage. Looks & runs good. \$1,400. 721-5239  
**CAPRICE 1975**, many extras. Ziebart, 1975. \$4350 or offer. 525-5440  
**CAPRICE 1968**, 4 door, housewife's car - taken care of. \$450. Farmington Hills. After 6 PM. 851-3516  
**VEGA 1974**, Hatchback, Decor group, automatic, power steering, AM-FM 8 track, radials, 17,000 miles. Excellent condition. \$1,500. 427-3434  
**IMPALA 1971**, custom coupe, air, stereo, vinyl roof, power steering & brakes. \$1150. 474-1038  
**MONTE CARLO 1974**, Landau, Triple Burgundy, deluxe interior, power steering and brakes, AM-FM stereo, air, excellent condition. \$3,500. 522-0765  
**MONTE CARLO 1973**, Excellent condition. 7600 miles. Air, Pirellis, many extras. \$2,950. 582-4316  
**NOVA 1976**, 4 door, Air, full power, AM-FM, steel radials, rear defogger. Firethorn Red. 421-0391  
**IMPALA 1973**, 9 passenger station wagon, air conditioning, power steering - brakes. New tires. 427-2638  
**MONTE CARLO 1974**, Landau, fully loaded, air, stereo, 33,000 miles. \$3,500. 531-0335

**IMPALA 1972**, 2 door, power steering - brakes, automatic, 350, low mileage. Looks & runs good. \$1,400. 721-5239  
**CAPRICE 1975**, many extras. Ziebart, 1975. \$4350 or offer. 525-5440  
**CAPRICE 1968**, 4 door, housewife's car - taken care of. \$450. Farmington Hills. After 6 PM. 851-3516  
**VEGA 1974**, Hatchback, Decor group, automatic, power steering, AM-FM 8 track, radials, 17,000 miles. Excellent condition. \$1,500. 427-3434  
**IMPALA 1971**, custom coupe, air, stereo, vinyl roof, power steering & brakes. \$1150. 474-1038  
**MONTE CARLO 1974**, Landau, Triple Burgundy, deluxe interior, power steering and brakes, AM-FM stereo, air, excellent condition. \$3,500. 522-0765  
**MONTE CARLO 1973**, Excellent condition. 7600 miles. Air, Pirellis, many extras. \$2,950. 582-4316  
**NOVA 1976**, 4 door, Air, full power, AM-FM, steel radials, rear defogger. Firethorn Red. 421-0391  
**IMPALA 1973**, 9 passenger station wagon, air conditioning, power steering - brakes. New tires. 427-2638  
**MONTE CARLO 1974**, Landau, fully loaded, air, stereo, 33,000 miles. \$3,500. 531-0335

**IMPALA 1972**, 2 door, power steering - brakes, automatic, 350, low mileage. Looks & runs good. \$1,400. 721-5239  
**CAPRICE 1975**, many extras. Ziebart, 1975. \$4350 or offer. 525-5440  
**CAPRICE 1968**, 4 door, housewife's car - taken care of. \$450. Farmington Hills. After 6 PM. 851-3516  
**VEGA 1974**, Hatchback, Decor group, automatic, power steering, AM-FM 8 track, radials, 17,000 miles. Excellent condition. \$1,500. 427-3434  
**IMPALA 1971**, custom coupe, air, stereo, vinyl roof, power steering & brakes. \$1150. 474-1038  
**MONTE CARLO 1974**, Landau, Triple Burgundy, deluxe interior, power steering and brakes, AM-FM stereo, air, excellent condition. \$3,500. 522-0765  
**MONTE CARLO 1973**, Excellent condition. 7600 miles. Air, Pirellis, many extras. \$2,950. 582-4316  
**NOVA 1976**, 4 door, Air, full power, AM-FM, steel radials, rear defogger. Firethorn Red. 421-0391  
**IMPALA 1973**, 9 passenger station wagon, air conditioning, power steering - brakes. New tires. 427-2638  
**MONTE CARLO 1974**, Landau, fully loaded, air, stereo, 33,000 miles. \$3,500. 531-0335

**IMPALA 1972**, 2 door, power steering - brakes, automatic, 350, low mileage. Looks & runs good. \$1,400. 721-5239  
**CAPRICE 1975**, many extras. Ziebart, 1975. \$4350 or offer. 525-5440  
**CAPRICE 1968**, 4 door, housewife's car - taken care of. \$450. Farmington Hills. After 6 PM. 851-3516  
**VEGA 1974**, Hatchback, Decor group, automatic, power steering, AM-FM 8 track, radials, 17,000 miles. Excellent condition. \$1,500. 427-3434  
**IMPALA 1971**, custom coupe, air, stereo, vinyl roof, power steering & brakes. \$1150. 474-1038  
**MONTE CARLO 1974**, Landau, Triple Burgundy, deluxe interior, power steering and brakes, AM-FM stereo, air, excellent condition. \$3,500. 522-0765  
**MONTE CARLO 1973**, Excellent condition. 7600 miles. Air, Pirellis, many extras. \$2,950. 582-4316  
**NOVA 1976**, 4 door, Air, full power, AM-FM, steel radials, rear defogger. Firethorn Red. 421-0391  
**IMPALA 1973**, 9 passenger station wagon, air conditioning, power steering - brakes. New tires. 427-2638  
**MONTE CARLO 1974**, Landau, fully loaded, air, stereo, 33,000 miles. \$3,500. 531-0335

**IMPALA 1972**, 2 door, power steering - brakes, automatic, 350, low mileage. Looks & runs good. \$1,400. 721-5239  
**CAPRICE 1975**, many extras. Ziebart, 1975. \$4350 or offer. 525-5440  
**CAPRICE 1968**, 4 door, housewife's car - taken care of. \$450. Farmington Hills. After 6 PM. 851-3516  
**VEGA 1974**, Hatchback, Decor group, automatic, power steering, AM-FM 8 track, radials, 17,000 miles. Excellent condition. \$1,500. 427-3434  
**IMPALA 1971**, custom coupe, air, stereo, vinyl roof, power steering & brakes. \$1150. 474-1038  
**MONTE CARLO 1974**, Landau, Triple Burgundy, deluxe interior, power steering and brakes, AM-FM stereo, air, excellent condition. \$3,500. 522-0765  
**MONTE CARLO 1973**, Excellent condition. 7600 miles. Air, Pirellis, many extras. \$2,950. 582-4316  
**NOVA 1976**, 4 door, Air, full power, AM-FM, steel radials, rear defogger. Firethorn Red. 421-0391  
**IMPALA 1973**, 9 passenger station wagon, air conditioning, power steering - brakes. New tires. 427-2638  
**MONTE CARLO 1974**, Landau, fully loaded, air, stereo, 33,000 miles. \$3,500. 531-0335

**IMPALA 1972**, 2 door, power steering - brakes, automatic, 350, low mileage. Looks & runs good. \$1,400. 721-5239  
**CAPRICE 1975**, many extras. Ziebart, 1975. \$4350 or offer. 525-5440  
**CAPRICE 1968**, 4 door, housewife's car - taken care of. \$450. Farmington Hills. After 6 PM. 851-3516  
**VEGA 1974**, Hatchback, Decor group, automatic, power steering, AM-FM 8 track, radials, 17,000 miles. Excellent condition. \$1,500. 427-3434  
**IMPALA 1971**, custom coupe, air, stereo, vinyl roof, power steering & brakes. \$1150. 474-1038  
**MONTE CARLO 1974**, Landau, Triple Burgundy, deluxe interior, power steering and brakes, AM-FM stereo, air, excellent condition. \$3,500. 522-0765  
**MONTE CARLO 1973**, Excellent condition. 7600 miles. Air, Pirellis, many extras. \$2,950. 582-4316  
**NOVA 1976**, 4 door, Air, full power, AM-FM, steel radials, rear defogger. Firethorn Red. 421-0391  
**IMPALA 1973**, 9 passenger station wagon, air conditioning, power steering - brakes. New tires. 427-2638  
**MONTE CARLO 1974**, Landau, fully loaded, air, stereo, 33,000 miles. \$3,500. 531-0335

**Get On The Winning Team with**

**ROLLIE BARRETT**

**Stop In and See THE NEW ARROW**  
 Plymouth's sporty New Entry in The Mileage Miser Market.  
**UP TO 39 M.P.G.!**

**1977 VOLARES**  
 2 door and 4 doors  
**100 WAGONS**  
 "Restyled for 1977"

**See The All New 1977 Plymouth FURY**  
 RESTYLED FOR TODAY'S SELECTIVE BUYER

**ROLLIE BARRETT**  
**CHRYSLER-PLYMOUTH-IMPERIAL**  
 30777 PLYMOUTH ROAD, LINCOLN, 525-5000  
 Out of Town Calls Accepted

**MARK CHEVROLET**  
 PROUDLY WELCOMES

**STEVE TACKETT**  
 to our new car sales team!

Steve invites all his previous customers and friends to stop in and say hello and see all the new '77 Chevrolets.

**Mark CHEVROLET**  
**33200 MICHIGAN AVE.**  
**WAYNE 722-9100**

**OUT THEY GO!**

**...AT PRICES THAT ARE BELOW OUR COST!**

**'76 MUSTANGS, MAVERICKS, PINTOS, GRANADAS**  
 Good selection of '76 LTD's, Elites, & Torinos.

**WE ALSO HAVE FIVE BRAND NEW '76 T BIRDS!**

**JACK DEMMER FORD**  
 37300 Michigan Ave. at Newburgh **721-2600**

**ACTION OLDS**  
**VALUE RATED USED CARS**

**1974 CORVETTE**  
 Silver with silver interior, 350, 4 speed, factory air, AM-FM stereo, low miles. Special. \$6,795

**'76 DEMOS COMPANY CARS & LATE MODEL TRADES.**  
 50 to choose from

**1975 OLDS 98 LUXURY SEDAN**  
 Full power, factory air, AM-FM stereo, 60-40 seats. New car trade, 14,000 miles. \$5,495

**1973 CHEVROLET 1/2 TON PICKUP**  
 V-8, automatic, heavy duty suspension, custom cab, new car trade, low miles. \$2,895

**1976 MONTE CARLO**  
 Full power, factory air, AM-FM stereo, low mileage. 2 to choose from. \$5,395

**ACTION OLDS**  
 33850 Plymouth Rd, Livonia  
 (One block west of Farmington Rd.)  
**261-6900**

**SAVE \$\$\$ SALE**

**120 BRAND NEW FORDS**

**1976's and 1977's**

**LTD'S-GRAN TORINOS-T-BIRDS**  
**MUSTANGS-MAVERICKS-PINTOS**  
**GRANDAS-LTD II'S**  
**4-Dr. -2Dr's-Wagons-Etc.**

**AS LOW AS \$150**  
 UNDER FACTORY INVOICE  
 (INVOICE SHOWN UPON REQUEST)

**29200 TELEGRAPH (At 12 Mile Rd.)**

**AVIS FORD**  
**354-3000**

**MARK CHEVROLET**  
 Proudly Welcomes

**DALE DEPRIEST**  
 TO OUR USED CAR DEPT.  
**TEAM OF SALES PROFESSIONALS**

Dale invites all of his friends and former customers to stop by and see him and the largest selection of fine quality used cars and trucks in the Detroit Metro area.

**"The Sales Professionals"**

**Mark CHEVROLET**  
**33200 MICHIGAN AVE.**  
**WAYNE 722-9147**

**1973 BUICK CENTURY LUXUS**  
 2 door, V-8, air, AM-FM stereo tape, radio, chrome wheels, tilt wheel, vinyl top. \$2,675

**1976 BUICK ELECTRA CUSTOM**  
 4 door hardtop, air, full power, tilt wheel, cruise control, stereo radio, 60-40 seats, door locks, landau vinyl top. \$6,275

**1975 BUICK ELECTRA 225 CUSTOM**  
 2 door, air, full power, AM-FM stereo radio, landau vinyl top, low miles. \$5,475

**1975 CHEVROLET BLAZER K5 CHEYENNE**  
 V-8, automatic, air, power steering and brakes. \$3,888

**1975 BUICK REGAL**  
 2 door, V-8, air, AM-FM stereo, radio, chrome wheels, door locks, landau vinyl top. \$3,895

**1974 CHEVROLET 1/2 TON PICKUP CUSTOM 10**  
 V-8, automatic, air conditioning, power steering and brakes, AM-FM radio vinyl top. \$2,485

**All cars have received autoscan computerized car service.**

**UNCLE LOU'S ADOPTION AGENCY**

**BITA 1976 LTD**  
 Landau top, factory equipment. \$4188

**PEGGY 1976 PACKER**  
 Automatic, power steering, air, 15,000 miles. \$2200

**ARTIE 1976 MONTE CARLO**  
 Air, AM-FM stereo, tilt wheel, rear defogger, landau top. \$4888

**MANLYN 1976 FIREBIRD**  
 Automatic, power steering. \$3688

**BOB 1973 CUTLASS SUPREME**  
 Air, sharp. \$



**866 Ford**  
MAVERICK 1975, 4 door sedan, automatic, power disc brakes, power steering, 6 cylinder, 200 engine, custom decor, 10,000 miles. \$2,995. 830-4970  
PINTO 1975 Runabout, \$1,700. 428-8078  
MUSTANG Mach 1, 1975 Silver, all options. Good condition. \$1,150. 280-0822  
1972 Gran Torino Sport, Fastback, V8, automatic, power steering and brakes, air, stereo, console. Sharp. \$2,495  
Jack Demmer Ford  
37300 Michigan Ave.  
PA 1-2600

**872 Lincoln**  
LINCOLN TOWN Coupe 1975, White vinyl top over white body, gold leather interior, like new, 14,500 miles, fully equipped. \$5,500. 425-2360  
CONTINENTAL 1972, 4 door, A-1 condition, full power, air, leather trim, extras. 42,000 miles. GA 2-0965  
CONTINENTAL 1970, new tires, radio, heater, air, defroster, tape deck. \$1,200. 738-1181  
CONTINENTAL 1973, 4 door, full power, many extras. 427-7229  
MARK IV 1975, Aqua blue package, Velour, loaded. 24,000 miles. 455-0202  
CONTINENTAL 1971, Mark III, 28,100 miles, Brown metallic, like new, 4 door, loaded. No rust. Call after 6 PM. 643-8906  
CONTINENTAL 4 door sedan, 1968, Has everything working. 72,000 miles, 1 owner, excellent condition. Green and black. \$1,000 or best offer. 643-7199  
LINCOLN 1975 Town car, 4 door, fully loaded, AM-FM stereo tape deck, deluxe light group, leather interior, reclining seat, Twilight sunroof. Low mileage. \$6,900. 557-0027  
MARK IV 1972, \$3,500. 8-30 to 4:30. 335-7140

**874 Mercury**  
MONTEREY 1971, air, power steering, brakes, very clean, low mileage. \$1,750. 728-0231  
MONTEGO 1973, 4 door, vinyl roof, power steering, power brakes, rear window defroster, 80,000 miles. \$1,750. 340-4645  
COUGAR 1974, XR7, like new, under 14,000 miles. Power steering, power brakes, air, other extras. 459-9065  
MARAUER 1970, air, automatic, steel radial whitewall tires, power steering, brakes, radio, vinyl roof. \$875. 855-7573  
MONTEGO BROUGHAM, 1972, 2 door, runs like new. Air conditioning, V-8, full power, vinyl roof. \$1,950. Tom Holzer Ford, Farmington. 474-1289  
COMET 1971, 4 door, automatic, 302 V-8, air, power steering, brakes, radio, 1907. 340-1499  
GRAND MARQUIS 1976, 15,000 miles, loaded. Must see to believe. \$4,250. 647-8073

**1975 Cougar XR7**  
2 door, hardtop, air conditioning, automatic, power equipped, lots of extras, 13,000 miles. \$4,495.  
PAT MILLIKEN  
FORD  
9000 Telegraph  
Between Plymouth & W. Chicago  
255-5840

**MONTEGO 1968**, 2 door, 6 cylinder, 1 owner, Good mileage, new tires, excellent mechanical condition, minor body work only. \$500. 644-7090  
COLONY PARK WAGON, 1973, 10 passenger, power steering & brakes, air, stereo, deluxe interior, low mileage, excellent condition. 353-2677  
TEN PASSENGER station wagon with air, 1995. 723-2220  
COLONY PARK 1972 station wagon, air, vinyl glass, power steering, brakes, luxury interior, 80,000 miles, must sell or dealer gets it. \$1,050. 421-4726  
CAPRI 1973, good condition, \$1,450. After 6 PM. 459-9090  
MARQUIS BROUGHAM 1973, \$3,600. Stereo, new steel belted radial, all electric features, excellent condition. Weekends only. 474-0255  
COUGAR Convertible 1973, beautiful condition, a collector's item. Full power, air, stereo, beautiful medium green, should see. \$3,500. Private. 255-3120 or 332-7884  
MONTEGO 1972, 4 door, 6 cylinder, 83,000 miles. \$800. GA 1-6909

**1975 MERCURY GRAND MARQUIS**  
4 door, full power, tilt, stereo, door locks, tan glamour with tan vinyl top, air conditioning, velour and leather twin comfort seats. \$4,695  
HINES PARK  
LINCOLN MERCURY  
ANN ARBOR RD. AT HAGGERTY  
453-2424 425-2444  
GRAND MARQUIS 1975, 2 door hardtop, AM-FM stereo, leather, cruise, temp. control, tan glamour paint, digital clock, rear window defrost, intermittent wipers, much more. 427-3158. 427-5050

**870 Jeeps & Other 4 Wheel Drive**  
BLAZER 1975 Power steering, brakes, Rally wheels, Tilt wheel, removable top, low mileage. \$5,000. 421-3724  
JEEP 1973 CJ5, big 6, Roll bar, Warn hubs, new top and brakes. 626-0832  
F-150 4x4, 1976, V-8, 4 speed, power steering and brakes, Ranger, Comes with plus. \$5,750. Tom Holzer Ford, Farmington. 474-1289  
BLAZER 1976, Cheyenne, 4 wheel drive, air, full power, excellent condition. \$6,300. 353-1063  
JEEP 1968, perfect for any kind of business, automatic. \$1,295. COOK-PARR FORD  
10 Mile St. Greenville, 289-6000  
Call about our exclusive warranty  
BLAZER K-4, 360, 4 WD, full power, GM Executive owned and serviced. Extra set of wide-track dual tread tires, mint condition. \$2,750. See W. Marvin Marine, 6 Mile at Beach Daly.  
JEEP 1967, CJ5, rebuilt motor and transmission, 2 taps, \$1,400. Dan 332-7341 or 421-7740  
BRAND NEW 1977 CJ5 Jeep Renegade, 78 miles, V-8, automatic, quad-trip, Call after 6 PM. 646-5978  
JEEP C-3, 1975 Renegade, Low mileage, White-blue Levi, \$1,200. Weekdays, 280-0822. Evenings, 425-5804  
CJ 5, 1974, 31,000 miles, undercoated, big 6, many extras. 455-7419  
BRONCO 1975, wagon, 4 wheel drive, V-8, Ranger package, extra excellent condition. \$4,250. 477-3833  
GMC Jimmy, 1971, 4 wheel drive, power steering, brakes, air, Hitch, make offer. 305-0129

**872 Lincoln**  
CONTINENTAL 1975, Town Coupe, 2 door, 12,000 miles, excellent condition. \$9,000. 525-5125  
LINCOLN SEDAN 1972, Full power, low mileage, one owner. \$2,000. 728-0094

**O & E**

**874 Mercury**  
COUGAR 1968, Good running, many new parts. \$450 or best offer. 421-1907  
COLONY Park, 1971, station wagon, power steering - brakes, speed control, rust proofed. 425-2863  
MONTEREY 1972, 4 door hardtop, automatic, brakes, air, new radials, automatic, best offer. 535-6395  
COUGAR, 1968, good condition, automatic, radio, excellent tires. \$775. 645-1002  
MARQUIS 1975, excellent condition, 4 door, fully equipped. 29,000 miles. \$3,900. 455-3086  
MERCURY 1972 Marquis Brougham, 4 door, loaded. No rust. Call after 6 PM. 643-8906  
COUGAR, 1967, new tires, new brakes, \$450 or best offer. 337-2372  
MONTEGO, 1972, MX Brougham, excellent condition, low mileage, automatic, air, power steering and brakes. After 6 PM. 455-4096  
MONTEREY 1967, 4 cylinder, power steering, power brakes, needs work. \$200. KE 1-4618

**876 Oldsmobile**  
TORONADO, 1974 Brougham, good condition, most options. \$3,200. 644-5557  
OLDSMOBILE 1973, Custom cruiser, 9 passenger, most extras. Low miles. Good condition. \$2,300. 448-2929  
1972 TORONADO  
Oldsmobile, Top of the line luxury personal car. All power assists, air conditioning, AM-FM radio, sharp! \$2,490  
LEO CALHOUN FORD  
4100 Plymouth Rd.  
453-1327  
VISTA CRUISER 1976, loaded, \$4,850. 348-3348  
OLDS, 1967, Delta 88, 2 door, automatic, immaculate, \$500. 626-6134  
CUSTOM CRUISER 1973 wagon, Loaded. Good shape. Full power, air, luggage rack, cruise control. 641-8537  
ROYALE 88, 1976, 4,500 miles, loaded. \$4,850. 375-0558  
OLDS 98, 1973, excellent, 4 door, full power, air, new tires, brakes and shocks. Must sell. 38,000 miles. \$2,700. 478-4757  
CUTLASS 1971, power steering, brakes, vinyl top, 2 extra sunroofs. Excellent condition. \$1,600. 647-6280  
DELTA 88, 1969, 4 door, \$400. Call after 5:30 PM. 397-2792

**1971 CUTLASS**  
Automatic, power steering, air conditioning, vinyl top. \$1,395.  
Gage Olds  
Home of the Price Shopper  
2170 Woodward Ave.  
399-3200

**OLDS 1972**, automatic, snow tires, plus 4 new tires, winterized, excellent condition. \$1,450. 645-5511. 255-0309  
CUTLASS 1972, 4 door sedan, Power steering, brakes, Automatic, air, 25,000 miles. Best offer. 642-4865

**876 Oldsmobile**  
CUTLASS SUPREME 1974, 23,000 miles, new radial tires, stereo, air conditioning, burgundy, white top & interior. 545-0790  
OLDS 98, 1976, 2 door hardtop, must sell. Loaded. Call evening. 453-5351  
CUTLASS 1976 Supreme, red, white landau top, V8, automatic air, AM-FM, Rally Wheels, automatic, power steering, power brakes, extras. \$4,800. 641-8337  
CUTLASS 88, 1970, 2 door hardtop, A-1 condition. Radial tires. Best offer over \$1,000. Call after 5 PM. 281-1789  
OLDS STATION WAGON, 1966, running condition. \$100. 474-0610  
REGENCY 98, 1975 coupe, perfect condition, loaded, extra sharp. \$700. 522-2318  
OLDS 1974 Custom Cruiser, fully equipped, good condition. \$2,300. 26680 W. 7 Mile Rd. Redford Township. 474-8668  
DELTA 88 ROYALE, 1973, 4 door hardtop, air, power steering, brakes, AM-FM stereo, \$2,250. 464-8731  
DELTA 88 ROYALE, 1973, 4 door, L.S. Air, stereo, full power, excellent condition. \$2,300. 478-4754  
CUTLASS Supreme, 1975, vinyl roof, cloth interior, am-fm stereo, radials, air, excellent condition. 475-0946

**876 Oldsmobile**  
DELTA 88 Royale, 1975, air, stereo, undercoated, excellent condition. \$3,900. 455-5241  
REGENCY, 1976, Coupe, custom top, wire wheels, lots of extras. \$7,200. After 6 PM. 399-2791  
DELTA 88, 1970, 2 door hardtop, A-1 condition. Radial tires. Best offer over \$1,000. Call after 5 PM. 281-1789  
OLDS STATION WAGON, 1966, running condition. \$100. 474-0610  
REGENCY 98, 1975 coupe, perfect condition, loaded, extra sharp. \$700. 522-2318  
OLDS 1974 Custom Cruiser, fully equipped, good condition. \$2,300. 26680 W. 7 Mile Rd. Redford Township. 474-8668  
DELTA 88 ROYALE, 1973, 4 door hardtop, air, power steering, brakes, AM-FM stereo, \$2,250. 464-8731  
DELTA 88 ROYALE, 1973, 4 door, L.S. Air, stereo, full power, excellent condition. \$2,300. 478-4754  
CUTLASS Supreme, 1975, vinyl roof, cloth interior, am-fm stereo, radials, air, excellent condition. 475-0946

**878 Plymouth**  
FURY II, 1970, 4 door, 318 V-8, Power steering, brakes. AM-FM. \$500. 533-2210  
VOLARE, 1976, Station Wagon, small V-8, automatic, power steering and brakes, low mile. Priced to sell. One full year warranty & on-the-spot financing. Town & Country Dodge. After 5:30 PM weekdays, anytime weekends. 538-3663  
PLYMOUTH 1973 Grand Sedan Brougham. Fully loaded, stereo. After 5:30 PM weekdays, anytime weekends. 474-6668  
PLYMOUTH SATellite - 1971, 6 cylinder automatic, excellent shape. \$34,919  
VOLARE'S  
11 to choose from. All with air conditioning, all colors, power steering and brakes, white walls, wheel covers. From \$3,495.  
DAMERON  
CHRYSLER-PLYMOUTH  
29301 Gd. River  
476-7900  
BARRACUDA 1973, Loaded. Must sell. New car coming. \$1,850. 338-3833  
1976 Clearance Sale  
On remaining Chryslers and Plymouth delivery.  
BIRMINGHAM  
CHRYSLER-PLYMOUTH  
2100 W. Maple  
Troy Motor Mall  
643-7000  
DUSTER 1970, 6 cylinder, bucket seats. \$300. 476-9174

**878 Plymouth**  
CRICKET, 1972, 4 cylinder, 28,500 miles, good condition. \$900. 525-1686  
EX-POLICE CAR, 1975 Plymouth Fury, 360 V-8, air, extras. \$1,750. 425-2974  
SATELLITE SEBRING, 1974, plus V-8, automatic, power steering and brakes, air conditioning, looks and drives like new. Only \$2,195. One full year warranty & on the spot financing. Town & Country Dodge. 474-6668  
SATELLITE, 1973, clean, good condition, low mileage. \$2,200. After 6 PM. 634-5355

**878 Plymouth**  
SAVE UP TO \$1,799  
On Some Models  
DAMERON  
CHRYSLER-PLYMOUTH  
29301 Gd. River  
476-7900  
DUSTER, 1971, \$700. 645-1722

**BEFORE YOU BUY SEE SUBURBAN OLDS**  
For Metropolitan Detroit's Largest Inventory of 1975 and 1976 Oldsmobiles  
Troy Motor Mall  
Birmingham & Bloomfield Hills  
643-0070

**1974 Plymouth Satellite Sebring**  
2 door hardtop, 8 cylinder, automatic, power. \$2,195.  
PAT MILLIKEN  
FORD  
9000 Telegraph  
Between Plymouth & W. Chicago  
255-5840

**LOOK AT THIS**

**Drive & Cherish and believe**

**BRAND NEW 1976 Chevrolet**  
Economy and Room  
AS LOW AS \$2,695

**Home of Lovable Louie**  
**LOU LARICHE CHEVROLET**  
40875 PLYMOUTH RD. PLYMOUTH, MICH.  
PHONE 453-4600

**BOB SAKS OLDSMOBILE**

**1976 CUTLASS SUPREME DEMO**  
4 door, turbo hydraulic, power steering, power brakes, radio, air conditioning, white walls. Demo \$14,990. \$4,990

**1976 TORONADO DEMO**  
6-way power seats, power door locks, tilt glass, power trunk, body side moldings, door edge guards. \$1,773. Demo \$6,990

**1976 REGENCY SEDAN DEMO**  
6-way power seats, power door locks, tilt glass, power trunk, body side moldings, door edge guards. \$1,773. Demo \$6,990

**1976 DELTA "88" DEMO**  
2 door, V8 turbo-hydraulic, power steering, power brakes, radio, air conditioning, white walls. Demo \$14,990. \$4,990

**SERVICE OPEN AT 7:30 A.M. WE SERVICE ALL G.M. CARS AT GRAND RIVER AND DRAKE - JUST 2 MI. W. OF FARMINGTON**

**478-0500**

**BOB JEANNOTTE PONTIAC**  
The Tri County Pontiac Award Winner!

We're first because you're first with us!

**NEW 1977 ASTRE**  
Full Factory Equipment  
\$2,899\*

**NEW 1977 CATALINA**  
Full Factory Equipment  
\$4,195\*

**NEW 1977 GRAND PRIX**  
Full factory equipment  
\$4,395\*

**NEW 1977 VENTURA**  
4 cylinder, Full factory Equipment  
\$3,295\*

**BOB JEANNOTTE**  
874 WEST ANN ARBOR ROAD  
JUST WEST OF MAIN STREET, PLYMOUTH  
DETROIT AREA 963-7192 PLYMOUTH AREA 453-2500  
OPEN TIL 9:00 MON. AND THURS.

**TAMAROFF**  
MICHIGAN'S BIG BUICK OPEL HONDA DEALER

**20 ELECTRAS**  
IMMEDIATE DELIVERY NO WAITING

**ALL MODELS IN STOCK**

**25 LESABRES**  
**35 REGALS**  
**30 CENTURYS**  
**TRIMERAS**

**OVER 175 '77 BUICKS IN STOCK**

**BRAND NEW AIR CONDITIONED LeSABRE CPE.**  
Auto., Pwr. Strg., Pwr. Disc Brks., T/Gloss, Elec. R/Delogg., AIR COND., W.S.W., Std. Bl. Radials, Radio, Plus Full Std. Fac. Equip. \$143  
**\$4,895**

**52 NEW HONDAS IN STOCK... Priced From \$2625 P.O.E. TEST DRIVE ONE TODAY**

**37 SKYLARKS SKYHAWKS**

**15 NEW OPELS PRICED \$3210... Plus 200 Gal. FREE GAS, Thru Oct. 31st TOP \$\$ FOR TRADES**

**GOOD SELECTION OF '76 BUICKS STILL AVAILABLE MOST MODELS, MOST COLORS & EQUIPMENT, NEW & DEMOS... ALL AT**

**TAMAROFF**  
BUICK • OPEL • HONDA • SALES/SERVICE  
TELEGRAPH NR. 12 MILE ACROSS FROM TEL-12 MALL OPEN MON. & THUR. TILL 9 P.M.  
**353-1300**  
OUT OF TOWN CALLS ACCEPTED

**FINAL CLOSEOUT ON 1976 BOBCATS & COMETS**  
NEW 1976 COMET  
4 DOOR, AUTOMATIC, AIRCONDITIONING, RADIO 250 cu. 6 cyl. PLUS ALL STANDARD FACTORY EQUIPMENT\* STK # 1275  
FULL PRICE \$3595

**WE HAVE A LARGE SELECTION OF 1977 MODELS ALL MODELS & COLORS ON DISPLAY FOR IMMEDIATE DELIVERY!**  
STOP IN NOW AND SAVE DURING OUR INTRODUCTION SALE  
BRING YOUR BEST DEAL FROM ANY LINCOLN-MERCURY DEALER AND WE WILL BEAT IT!

**USED CARS**  
1975 MARK IV LUXURY EDITION  
This one owner car is equipped with all the fine options including stereo tape, cruise, etc. is desert cream, and white top.  
15,000 miles.  
1974 TOYOTA COROLLA  
2 Door, very low miles, one owner, 4 speed, like new!  
\$1,995  
1974 MERCURY COLONY PARK WAGON  
This is our top wagon, and it is a beauty, 10 passenger, air, stereo, door locks, etc.  
\$3,495  
1976 COUGAR DEMOS  
Loaded with every option, exquisite colors, mileage averages 5,000. Call on these.  
SAVE SAVE SAVE  
1975 LINCOLN TOWNE CAR  
4 door, triple black, every available option including moonroof, tape, etc. Garage kept!  
MUST SEE TO APPRECIATE

**PAT MULLIGAN**  
DETROIT'S #1 LINCOLN-MERCURY DEALER  
20200 GRAND RIVER AT EVERGREEN KE 2-4000



**878 Plymouth**  
 FURY III 1973, 4 door, air, power steering, brakes, new tires, also included 4 steel belted radials \$1,795. Days, 500-5044, Evenings, 500-5055.  
 DUSTER, 1973, 6 cylinder stick, power, radio & heater, air, defogger, 12,000 miles, \$2,000 or best offer by Nov. 10. 646-0557.

**NOTICE:**  
 WHEN YOU SEE AN ADVERTISED PRICE ON ANY 77 PONTIAC BEFORE YOU BUY, REMEMBER RED HOLMAN PONTIAC WILL SELL YOU THAT IDENTICAL MODEL AT A LOW PRICE...THINK ABOUT IT! DON'T MAKE THE \$100 MISTAKE  
**Now 77 GRAND PRIX**  
 Full factory equipment  
**\$4,359**  
 Price includes dealer prep. & delivery  
**RED HOLMAN PONTIAC**  
 Ford Rd. at Wayne Rd.  
 Westland PA 1-1144

**BOB SAKS**  
**OLDSMOBILE**  
**BUY A USED CAR WITH CONFIDENCE!**  
**125 USED CARS TO CHOOSE FROM**

<b>1974 CUTLASS SUPREME</b> V-8 automatic, power steering, power brakes, AM/FM stereo radio, air conditioning, vinyl roof. <b>\$3,795</b>	<b>1975 BUICK LIMITED 225 COUPE</b> Loaded with all factory options, air conditioning, AM/FM stereo, vinyl roof, only 12,000 miles, showroom new! <b>\$6,195</b>
<b>1973 OLDS TORONADO CUSTOM COUPE</b> Completely factory equipped, plus air conditioning. <b>\$3,195</b>	<b>1973 OLDS CUSTOM CRUISER</b> 9 passenger, loaded, air conditioning, AM/FM radio, sharp, sharp car. <b>\$2,895</b>
<b>1975 CHRYSLER CORDORA</b> Sports coupe, V-8, automatic transmission, power steering, power brakes, air conditioning, vinyl roof, power windows, AM/FM stereo, extra sharp. <b>\$4,195</b>	<b>1975 CUTLASS SUPREME</b> V-8 automatic transmission, power steering and brakes, air conditioning, vinyl roof, radio, heater, white wall tires, hurry on this one! <b>\$4,295</b>
<b>1973 OLDS CUTLASS SALON</b> 4 door, sedan, V-8, automatic transmission, power steering and brakes, bucket seats, sports console, AM/FM stereo radio, air conditioning, vinyl roof, one of a kind. <b>\$3,095</b>	<b>1975 MERCURY MONTEGO MX</b> V-8, automatic transmission, power steering, power brakes, air conditioning, vinyl roof, radio, heater, white wall tires, hurry on this one! <b>\$3,895</b>
<b>1971 VW STATION WAGON</b> Automatic transmission, radio, heater, white walls, extra clean, low mileage. <b>\$1,395</b>	<b>1975 OLDS 98</b> Luxury sedan, loaded with all factory options plus AM/FM stereo, radio and air conditioning, vinyl roof. Last of the big ones. <b>\$5,195</b>
<b>1973 BUICK CENTURY LUXUS</b> V-8 automatic, power steering, power brakes, AM/FM radio, factory air, vinyl roof, very low mileage. <b>\$2,995</b>	<b>1975 OLDS 88 ROYALE CONVERTIBLE</b> V-8 automatic, power steering, power brakes, AM/FM stereo, factory air conditioning, power windows, extra sharp Oldsmobile's last built convertible. <b>\$5,195</b>
<b>1974 FORD PINTO SQUIRE STATION WAGON</b> Automatic, radio, heater, white walls, luggage rack, one owner. <b>\$2,195</b>	<b>1976 CORVETTE T-COUPÉ</b> Air, AM/FM, power windows, power steering and power brakes, steel belted radial tires, showroom new with very low mileage! <b>\$8,595</b>
<b>1975 OLDS 88 ROYALE</b> 2 door, hardtop, V-8, automatic, power steering, power brakes, air conditioning, vinyl roof, rear window defroster, AM-FM, SHARP! <b>\$4,195</b>	<b>1974 OLDS 88</b> 2 door, hardtop, V-8, automatic, power steering, power brakes, air conditioning, vinyl roof, tinted glass, radio, heater, white walls. <b>\$3,195</b>
<b>1973 PONTIAC GRAND PRIX SJ SPORTS COUPE</b> Loaded with all factory options, including AM/FM stereo, air conditioning, rear window defroster, road wheels, vinyl roof. <b>\$3,395</b>	<b>1974 OLDS CUSTOM CRUISER STATION WAGON</b> Air conditioning, 9 passenger, loaded, AM/FM stereo, only. <b>\$3,495</b>
<b>1976 PONTIAC FIREBIRD SPORTS COUPE</b> V-8 automatic, power steering, power brakes, factory air conditioning, bucket seats, sports console, rally sport wheels. <b>\$4,795</b>	<b>1974 OLDS 88 REGENCY</b> T-door hardtop, automatic, power steering, power brakes, power windows, power seats, door locks, tilt, cruise, rear window defroster, AM/FM stereo, winter ready. <b>\$4,295</b>

\*ASK ABOUT OUR 100% 12 MO.-12,000 MILE ASK OUR POWER TRAIN WARRANTY\*  
 AT GRAND RIVER AND DRAKE 478-0500  
 JUST 2 MILES WEST OF FARMINGTON

**MICHIGAN'S NEWEST BUICK DEALER**

**STELLA BUICK-OPEL**  
 25330 Grand River  
 Bet 7 MILE & BEECH  
**531-2500**

**1976 DEMOS AVAILABLE NOW BELOW DEALERS COST**

**BRAND NEW '77 CENTURY SPECIAL**  
 2 door, automatic, power steering, power brakes, radio, white walls. **\$3,970.00**

**BRAND NEW '77 ELECTRA**  
 Air conditioning, power windows, radio & more! Order Now! **\$8,064.00** + Tax & Lic.

**BRAND NEW '77 SKYLARK "S"**  
 2 door, V-6, automatic, power steering, radio, white side walls. Order Now! **\$3,685.24** + Tax & Lic.

**BEST SERVICE IN DETROIT WE SERVICE ANY COAR LOANERS AVAILABLE**

**SHOP & COMPARE WE WON'T BE UNDERSOLED!**

**878 Plymouth**  
 PLYMOUTH 1973 Custom, suburban station wagon, 9 passenger, original owner, 36,000 miles, air, power steering, brakes, luggage rack, \$1000 firm.

**880 Pontiac**  
 BONNEVILLE 1976, 4 door hardtop, Bavarian cream, loaded, \$2,995.  
 GRAND PRIX 1973, excellent condition, triple black, power steering, brakes, automatic, air, radials, \$2,895.  
 PONTIAC GTO - 1973, Black on Black, 400 Cubic Inch, Automatic, like new, \$3,495.  
 CATALINA, 1966, 2 door, original owner, power brakes, steering, Air-mint condition, \$575.  
 THIS WEEK'S SPECIAL 1973 GRAND PRIX Triple black, air conditioning, stereo, an exceptional buy! Only \$2,995.

**Jeannotte Pontiac**  
 874 W. Ann Arbor Rd. 453-2500  
 FIREBIRD ESPRIT 1974, Air, automatic, AM-FM, 350 engine, excellent condition, executive owner, sharp, \$3,375. After 5 PM, 421-8552.  
 CATALINA 1972 Brougham 2 door, power steering, power brakes, air, AM-FM stereo, \$1,175. 453-3440.

**880 Pontiac**  
 SUNBIRD, 1976, automatic, power steering, AM-FM radio, etc. \$2,997. Hurry! Art Moran Pontiac-GMC, Telegraph, North of 12 Mile, 353-9000.  
 FIREBIRD 1976, Formula 400, black, rustproof, all options, warranty, 5,000 miles, 453-2383.  
 FIREBIRDS, FORMULAS, TRANS AMs, excellent selection. Sharp Suburban Trades Art Moran Pontiac-GMC, Telegraph, North of 12 Mile, 353-9000.  
 PONTIAC CATALINA, 1972, 2 door, a beautiful low mileage car, \$4,795. Roger Peck Chev, 474-0500.  
 CATALINA, 1974, 2 door hardtop, power steering and brakes, air, rally wheels, AM-FM, \$2,800. 932-2854.  
 PONTIAC CATALINA 1975, low mileage, extras, 4 door, 349-3221.  
 TEMPEST, 1970, hardtop, V-8, automatic, power steering & brakes, clean, good tires, runs perfect, \$750.  
 CATALINA 1965 Power steering, brakes, excellent condition, like new, \$150 or best offer, 421-7821.  
 CATALINA 1965, new parts, rebuilt engine, excellent transportation, \$475. 559-2508.  
 GRAND PRIX, 1975, loaded, including C.B. radio, super ship, \$4,795. Tom Holzer Ford, Farmington, 474-1289.  
 CATALINA, 1968, power steering, solid motor re-built, good solid transportation, \$250. 578-7227.

**TOYOTA TOYOTA TOYOTA TOYOTA TOYOTA**

**1976 CLEARANCE SALE!**  
**\$100.00 OVER DEALER COST**

**Lowest priced Toyota Wagon**

- Power front disc brakes
- 4 speed synchromesh transmission
- Transistorized ignition
- Tinted glass
- Wall to wall nylon carpeting
- Styled steel wheels
- Steel belted white sidewall tires
- Electric rear window defogger
- Bodyside moldings
- Reclining bucket seats

**Get your hands on a Toyota. You'll never let go.**

**Lowest priced Toyota.**

**39 MPG HWY/24 MPG CITY\***

\*Based on 1976 EPA Tests. Your actual mileage may vary with road and weather conditions, optional equipment, driving habits and maintenance.

**OPEN MON. & THURS. TIL 9 P.M.**  
**TUES., WED., & FRI. TIL 6 P.M.**  
**Leasing all Models**

**TOYOTA ANN ARBOR**  
 907 N. MAIN ST. 769-7935  
 TOYOTA TOYOTA TOYOTA TOYOTA TOYOTA

**880 Pontiac**  
 ASTRA Wagon 1975, Air conditioning, 603-8253.  
 CATALINA, 1970, two door hardtop, power steering, power brakes, air conditioning, good rubber, 41,000 miles actual, \$700 or best offer, 737-3591.  
 FIREBIRD TRANS AM 1976, silver exterior, fireborn interior. Too many options to list. Must sell, 1977 Trans AM soon to be delivered. After 6 PM 422-4068.  
 CATALINA, 1964, Convertible. Rare find! Needs work. Best offer. Weekdays after 5 PM or after 6 PM on weekends. 421-4069.  
 LEMANS 1976, 4 door, power brakes and steering, air, low mileage, excellent condition. Call 644-2656.  
 TRANS AM, 1974, 455, automatic, power steering and brakes, factory air conditioning, AM-FM 8 track stereo, rear window, electric defroster, tilt steering wheel, firebird hood, white with red interior, \$3,995. 453-3303.  
 CATALINA 1968, 2 door, hardtop, good transportation, \$350. 464-8282.  
 GRAND PRIX 1976, Triple black, buckets, electric windows, doors, rear defogger, \$3,250. After 6 PM, 556-3521.  
 CATALINA, 1969, 4 door, radio, power steering, power brakes, air, defroster, good condition, \$550. 474-6399.  
 FIREBIRD, 1976, Formula 400, full power, air, stereo, many extras, low miles, warranty, 693-4480.  
 BONNEVILLE 1972 455 engine, Air, Power brakes, steering, 4 door, \$750. 474-1120.  
 CATALINA 1974, 4 door, white vinyl top, air, power including seat, AM-FM, excellent condition, \$2500. After 6 PM, UL 2-3665.  
 GRAND PRIX 1973, SJ, loaded, \$2950, best offer, 477-1035.  
 FIREBIRD, 1973, 3 speed, 6 cylinder, power steering and brakes, good mileage, other extras, \$524,428. 651-7899.  
 BONNEVILLE, 1968, 4 door, power steering, power brakes, runs good, \$300. 522-5481.  
 VENTURA - 1975, AM-FM stereo, bucket seats, automatic, 19,800 miles, radial tires, \$2500. 651-3733.  
 GRAND PRIX - 1975, FM Tape, cruise, tilt, windows, loaded, Low mileage \$4500, 967-1057 or LI 1-3577.  
 TRANS AM 1974, super duty 435, automatic, loaded, low miles, mint condition, \$5500 or best offer. 642-5477.

**882 Thunderbird**  
 T-BIRD, 1967, 4 door, 4119.  
 THUNDERBIRD 1974, white, with everything \$2,000 (Asking \$3,300 or best offer. Phone 8 AM - 4:30 PM weekdays, 961-5400; or after 6:30 PM, 549-8395.  
 THUNDERBIRD, 1974, full power, factory air conditioning, Landau top, full price \$4,495.  
 COOK FORD FORD 10 Mile at Greenfield, 399-4000. Call about our exclusive warranty.  
 THUNDERBIRD 1973, full power, new tires, 44,000 miles, \$3000. 478-7850.  
 THUNDERBIRD 1973, loaded, excellent condition, leather interior, am-fm stereo, new radials, \$2550. 464-8970 or 478-2835.  
 THUNDERBIRD 1974, loaded, excellent condition, 33,000 miles, \$4,300. 477-3832.

**884 Volkswagen**  
 VW 1968 Squareback, rebuilt engine, very good condition, little rust, \$700. 421-8564.  
 WAGON, 1972, gold, 2 door, automatic, AM-FM stereo cassette, undrained, low miles, excellent condition, \$2,395. 421-4745.  
 SUPER BEETLE 1972, Sun roof, runs good, \$1,000 or best offer. Call after 4 PM 478-0217.  
 VOLKSWAGEN 1970 squareback, very good condition, \$2,000 miles. Engine just rebuilt. New clutch, muffler, brakes, good tires, \$650. 722-4836.  
 BEETLE, 1974, 40,000 miles, very good condition. Needs tires. \$2200. 464-7378.

**VOLKSWAGEN CAMPER SALE**  
 Save Up To \$1,000  
 3 Left  
 OPEN SATURDAY  
 LIVONIA VOLKSWAGEN  
 34501 Plymouth Rd. 425-5400  
 Between Wayne & Farmington Rds.  
 SUPER BEETLE 1971, excellent condition, 4 speed, radio, \$1499. Call after 6 PM. 609-8354.

**TOM SULLIVAN VOLKSWAGEN OPEN SATURDAY**  
 25400 W. 8 Mile 353-6900  
 VW BUG, 1968, good condition, good mileage, good transportation. 626-1990.  
 BEETLE 1968, sun roof, automatic, 1973. Very good condition. Call before 5 PM 459-9389.  
 BUG 1971, light blue, leatherette interior, no rust, radio, excellent condition, \$1295. 453-1856 or 421-0067.  
 LeGRANDE bug 1975, sunroof, tinted glass, AM-FM stereo, rustproofed, rear window defogger, like new, \$3050, 453-1856 or 421-0067.  
 VW BUG 1969, automatic, excellent running condition, needs body work, \$300. 981-0653.

**VW'S WANTED TOP DOLLAR PAID IMMEDIATE CASH TOM SULLIVAN VOLKSWAGEN OPEN SATURDAY**  
 25400 W. 8 Mile 353-6900

**INVENTORY SALE**  
 76 VW Beetle, silver, \$AVE \$600 \$3,195  
 75 VW LeGrande, \$3,195  
 74 VW convertible, \$2,995  
 74 VW 4 door, gold, Type 4, \$2,695  
 73 VW Super Beetle, \$2,295  
 72 VW Type 4 Wagon, gas heater, \$2,195  
 71 VW Squareback Wagon, \$1,990  
 70 VW Camper, \$2,495  
 70 VW Squareback Wagon, \$1,995  
 70 VW Bus, \$1,995  
 68 VW Beetle, \$995  
 OPEN SATURDAY  
 LIVONIA VOLKSWAGEN  
 34501 Plymouth Rd. 425-5400  
 Between Wayne & Farmington Rds.

**USED CAR & TRUCK SPECIALS**

**Mark CHEVROLET**  
 33200 Michigan Ave., Wayne  
 722-9147  
**100 SHARP CLEAN CARS IN STOCK**

<b>1975 MONTE CARLO</b> Low mileage, loaded, air conditioning, AM/FM stereo. <b>\$3,995</b>	<b>1976 CHEVY CAPRICE</b> 5 to choose - all loaded and low mileage. Priced from <b>\$4,795</b>
<b>1976 CAMARO</b> 8,000 miles, factory air conditioning, rally wheels. Like new. <b>\$4,795</b>	<b>1976 CAMARO</b> 4 to choose from. Some loaded. Low mileage. Priced from <b>\$3,795</b>
<b>1975 COUPE DE VILLE</b> Triple black, loaded with options, low miles, one of a kind. Priced for immediate delivery. <b>\$3,795</b>	<b>CORVETTES</b> 10 to choose from. If we don't have it, no one has. <b>\$3,795</b>
<b>1976 CUTLASS SUPREME BROUGHAM</b> Custom interior, silver, radial tires. Priced to sell. <b>\$3,795</b>	<b>CAPRICE CLASSICS</b> 74's to 76's. 4 doors and coupes, all with good equipment. Priced to sell.
<b>1975 CHEVETTE COUPE</b> 6 cylinder, automatic, power steering, immaculate condition. Comfort and economy. Drives today. <b>\$2,995</b>	<b>1976 CHEVETTE COUPE</b> Automatic, AM/FM radio, factory air. A REAL GAS SAVER! <b>\$3,495</b>
<b>1976 BUICK RIVIERA LANDAU</b> Loaded with options. Priced right. <b>\$3,495</b>	<b>1973 PORSCHE 914</b> 1.7 engine, AM/FM radio, 4 speed, like new condition. Today only. <b>\$3,195</b>
<b>CADILLAC ELDORADOS</b> 74's to 76's. All loaded and luxurious. Priced for immediate delivery.	<b>1976 CHEVY CAPRICE</b> Loaded. Air conditioning, new Meyers plow with power angle. Get ready for the snow! <b>\$2,785</b>

**12 MONTH-12,000 MILE USED CAR POWER TRAIN WARRANTY**

**1976 GMC SHORT BED PICK UP**  
4 wheel drive, power steering and brakes; low miles, get ready for the snow.  
**\$2,495**

**1974 CHEV. LUV TRUCK**  
4 speed, 32,000 miles. Immaculate condition. Full cap. Priced to sell today.  
**\$2,495**

**FORD, CHEVY & DODGE VANS**  
15 to choose from. Some loaded. Priced **\$2,785**

**CHEVY PICKS UPS**  
6 to choose from 6 sticks and up. Priced from  
**\$2,495**

**CHEVY CAMPER**  
One of its kind. Pop up top. Loaded.  
**\$3,495**

**1976 BLAZER**  
Loaded. Air conditioning, new Meyers plow with power angle. Get ready for the snow!  
**\$2,785**

**MARK CHEVROLET USED TRUCK CENTER**  
Call 722-9081

**884 Volkswagen**  
 VW 1968 Squareback, rebuilt engine, very good condition, little rust, \$700. 421-8564.  
 WAGON, 1972, gold, 2 door, automatic, AM-FM stereo cassette, undrained, low miles, excellent condition, \$2,395. 421-4745.  
 SUPER BEETLE 1972, Sun roof, runs good, \$1,000 or best offer. Call after 4 PM 478-0217.  
 VOLKSWAGEN 1970 squareback, very good condition, \$2,000 miles. Engine just rebuilt. New clutch, muffler, brakes, good tires, \$650. 722-4836.  
 BEETLE, 1974, 40,000 miles, very good condition. Needs tires. \$2200. 464-7378.

**ALSO A FEW 1976 BUICKS AT BIG SAVINGS**

**JACK SELLE BUICK INC.**  
 200 ANN ARBOR RD. (M-14)  
 Just West of Newburgh  
 Open Monday & Thursday TIL 9 P.M.  
 PLYMOUTH 453-4411

**'76 BELOW COST SALE**

<b>NEW 1976 PINTOS</b> from <b>\$2,769</b> 50 to choose from	<b>NEW 1976 MUSTANGS</b> from <b>\$3,395</b> 20 to choose from	<b>NEW 1976 MAVERICKS</b> from <b>\$3,250</b> 11 to choose from
<b>NEW 1976 TORINO (hardtop)</b> from <b>\$3,539</b> 8 to choose from	<b>NEW 1976 ELITE</b> fully equipped from <b>\$4,309</b> 10 to choose from	<b>NEW 1976 GRAN TORINO</b> (hardtop) fully equipped from <b>\$4,095</b> 8 to choose from
<b>NEW 1976 LTD LANDAU (hardtop)</b> from <b>\$4,675</b> 3 to choose from	<b>NEW 1976 T-BIRD</b> fully equipped Only 1 LEFT A REAL BUY!	<b>A ONCE IN A LIFETIME BUY. THESE CARS ARE SELLING FOR LESS THAN WE PAID FOR THEM!</b>

**BILL BROWN** OPEN MON. & THURS. TIL 9 P.M.  
 421-7000 FORD  
 32222 PLYMOUTH RD., LIVONIA

**FOR THAT Special Trip!**

**SPECIAL OF THE WEEK:**  
**1975 NOVA HATCHBACK**  
 8 cylinder, automatic, power, steel belted radial tires, 17,000 miles. **\$2,995**

<b>1974 SUBURBAN CARRY ALL</b> 3 seats, air, trailer package. Just in time for hunting. <b>\$4,195</b>	<b>1975 MALIBU CLASSIC</b> 4 door, 2 to choose from, air, tinted glass. <b>\$3,695</b>	<b>1972 SUBURBAN CARRY ALL</b> 3 seats, trailer package. A great value. <b>\$1,995</b>
<b>1975 CHEV. 1/2 TON PICK UP</b> 8 cylinder, automatic, power, 26,000 miles. <b>\$3,195</b>	<b>1976 MONTE CARLO LANDAU</b> 8,000 miles, air, power, wire wheels, vinyl top. <b>\$5,195</b>	<b>1976 NOVA</b> 4 door, 6 cylinder, automatic, power steering, radio, bright orange. <b>\$3,395</b>
<b>1974 PLYMOUTH</b> 4 door, 8 cylinder, automatic, power, air, Halloween Special. <b>\$1,688</b>	<b>1974 CAPRICE</b> 2 door hardtop, full power, stereo, split seats, 13,000 miles, one owner. <b>\$3,795</b>	<b>1973 BLAZER</b> 4 wheel drive, automatic, power, bright red. A great value at <b>\$3,795</b>
<b>1972 OLDS VISTA CRUISER WAGON</b> Air, power, 3 seats, great family car. <b>\$1,888</b>	<b>1973 IMPALA</b> 4 door, automatic, power, vinyl roof, sharp car. <b>\$1,995</b>	<b>1975 CAMARO LT</b> 12,000 miles, air, automatic, power. <b>\$4,495</b>
<b>1974 IMPALA</b> 2 door hardtop, double stereo, automatic, power, 32,000 miles, gleaming black. <b>\$2,595</b>	<b>1976 CAMARO LT</b> Air conditioning, power, automatic, 12,000 miles, AM/FM, bright orange. <b>\$5,195</b>	<b>1974 MONTE CARLO</b> Air, bucket seats, stereo, tilt wheel, cruise control. <b>\$3,695</b>
<b>1972 FORD WINDOW VAN</b> 8 cylinder, automatic, new tires, new brakes. <b>\$2,095</b>	<b>1974 CAMARO Z-28</b> 29,000 miles, automatic, AM/FM, one of a kind. <b>\$3,995</b>	<b>1973 PINTO</b> Automatic. <b>\$1,188</b>
<b>1973 NOVA HATCHBACK</b> Bright yellow with black vinyl top, rally wheels. A steal at <b>\$2,095</b>	<b>1972 CHEV. MALIBU</b> 2 door hardtop, automatic, power, air, 21,000 miles. One owner. <b>\$2,595</b>	<b>1974 CAPRICE ESTATE</b> 9 Passenger Wagon Air, power, tilt wheel, gleaming white. <b>\$3,695</b>

**LIVONIA'S ONLY CHEVROLET DEALER**  
**Tennyson**  
 Putting you first, keeps us first.  
 32570 Plymouth Rd. Phone 425-6500

**GREENFIELD AMC/JEEP**  
 THE AMERICAN MOTORS KING SAYS: "I don't care where you've been or what you've been offered on any car - don't sign any order with any dealer until you see our deal!"  
 13600 GREENFIELD AT SCHOOLCRAFT 837-8200  
 20255 GRAND RIVER WEST OF EVERGREEN 538-1500  
 2 LOCATIONS

**BUY DIRECT AND SAVE**  
 NOBODY IN THE WORLD SELLS MORE AMERICAN MOTORS CARS THAN GREENFIELD AMC/JEEP  
 13600 GREENFIELD 837-8200  
 20255 GRAND RIVER 538-1500  
 The Toughest 4-Letter Word on Wheels  
**JEEP**  
 Joins the Toughest Competition in the World



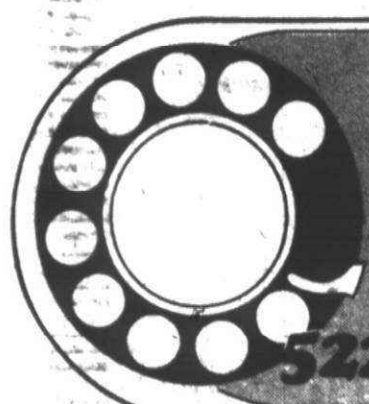

522-0900

# Classified Real Estate



Thursday, October 28, 1978

(C)1D

## 312 Livonia

LIVONIA ARCOLA 12300  
\$3,400 ASSUMES  
3 bedroom ranch, gas heat, garage,  
mint condition. Full price \$22,900.  
Call MARY ROSS.

## CENTURY 21

HALLMARK INC. 937-2300

## QUIET COURT

1 1/2 acre treed lot. Custom wet-  
plaster home with 4 bedrooms plus  
an office. Out of this world family  
room, fireplace, full basement, all  
hardwood doors, wood windows,  
drive-through 2 car attached ga-  
rage. Asking \$62,900. Call: 522-6000  
or 464-0800.

One  
Way

SHARP 3 bedroom brick ranch, 2  
baths, family room, dining room,  
basement, pool, 1 1/2 car garage.  
Leaving city \$38,750. 425-0476

## 312 Livonia

## RAVINE/STREAM

1 1/2 acres 4 bedroom Cape Cod on  
the woods. 2 fireplaces, open stair-  
case, custom built wet-plaster  
home. Dishwasher, central air,  
walk-out basement to bridge over  
stream. 2 car garage. Asking  
\$54,900. Call: 522-6000 or 464-0800.

One  
Way

## Farmington-7 Mile

LIVONIA, custom built on double  
lot, 3 bedroom brick ranch, natural  
fireplace, wet plaster, Florida  
room, rec room in basement, 2 car  
garage. \$37,900.

LOVE

422-9278

## 312 Livonia

IMMED OCCUPANCY \$23,900  
Most attractive, 2 bedroom brick  
and aluminum ranch has garage,  
spacious kitchen, beamed studio  
ceiling, 2 generous bedrooms, car-  
peted and nicely decorated. \$5,900  
assumes. 8 1/4% mortgage \$183  
per month. Call: 464-0800.

One  
Way

## MONEY MAKER

AT 7 and Middlebelt is this 3  
bedroom brick ranch, 1 1/2  
baths, family room, tiled rec  
room, large kitchen and din-  
ing area. Asking \$38,900.

Century 21

HARTFORD S. 261-4200

## CLASSIFICATION INDEX ON PAGE 3

## 312 Livonia

1st FLOOR LAUNDRY  
Fantastic 4 bedroom colonial in  
Kimberly Oaks. 2 1/2 baths, large  
kitchen, dining room, family room  
and beautifully landscaped. Owner  
transferred. Asking \$59,900.

## KAVANAUGH

REAL ESTATE

18224 Farmington Rd. 478-2555  
LIVONIA, by owner, 3 bedroom,  
full basement, brick ranch, family  
room, fireplace, 70 x 290 ravine lot,  
built in 1972. \$10,000 assumes 9 1/4%  
mortgage of \$32,800. Call for ap-  
pointment. 522-9087

LIVONIA BRICK RANCH - Being  
built, 3 bedroom, 1 1/2 baths, family  
room and attached garage. \$43,500.  
522-4927

## 312 Livonia

Livonia Starter  
3 bedroom brick bungalow,  
28 ft. bedroom upstairs, for-  
mal dining room, finished rec  
room, nice lot and 2 1/2 car ga-  
rage. Asking \$32,500.  
\$3,500 will move you in.

Century 21

HARTFORD S. 261-4200  
FIVE bedroom, brick and alumi-  
num modern ranch, large family  
room, basement, attached 2 1/2 car  
garage on 1/2 acre lot. \$46,900. D.A.  
Ross Realty. 328-8300

## 312 Livonia

LIVONIA SCHOOLS  
This 3 bedroom features natural  
fireplace, 1/2 acre wooded lot, new  
kitchen, formal dining, doorwall to  
patio, new furnace. Priced for  
quick sale. At \$29,900.

## Realty World

CHAPMAN BROS. W. 459-3700

DENMAN ESTATES, one of Li-  
vonia's finest areas, large 3 bed-  
room, 1 1/2 bath brick ranch with  
many extras including 1st floor  
laundry, family room with fire-  
place, large foyer, full basement, 2  
car attached garage, large lot on a  
quiet street. Price reduced well  
below market value at \$39,900.  
Must sell. 427-8915

## 312 Livonia

QUALITY AREA \$46,900  
BURTON HOLLOW - 3 bedroom  
brick with 1 1/2 baths, professionally  
finished lower level, 85 ft. frontage  
on private court, attached 2 car ga-  
rage, quality wet-plaster. Seller  
transferred and anxious. Bring  
offers! Call: 464-0800 or 522-6000.

One  
Way

## GORGEOUS, IMMACULATE Tri-

Level, professionally landscaped,  
acre, 3 bedroom, 1 1/2 bath, large  
paneled family room, natural fire-  
place, central air, carpeting and  
wall paper throughout. Large at-  
tached 2 car garage. \$54,900.  
261-6304

FIVE MILE-Newburgh area, 3 bed-  
room tri-level, 27 ft. family room,  
natural beam in fireplace, large  
kitchen, carpeting thru-out, 2  
baths, extra large 2 1/2 car garage  
deck, landscaped and many extras.  
\$45,900. 464-3461

## 312 Livonia

"Going ... Going"  
Hurry before it's GONE! Beautiful  
"wet plaster" all brick RANCH on  
spacious corner lot. Features: 3  
bedrooms, 1 1/2 baths, kitchen eating  
space plus comfortable dining-L for  
entertaining. Finished rec room  
with office and 2 car garage. Walk  
to shopping. Just \$35,900. Bring  
offers! Call: 522-6000 or 464-0800.

One  
Way

## REDUCED

Yes we just reduced this fantastic  
3 bedroom all brick ranch, with a  
large country kitchen, plush carpet-  
ing, and very close to shopping and  
schools. A real family value at  
\$31,900. Ask for KEN.

REALTY WORLD  
COLONIAL VILLAGE  
455-7790

## 312 Livonia

OPEN SAT. 1-4

1983c MAPLEWOOD, E of  
Middlebelt, S of 8 Mile Road.  
3 Bedroom, Tri-Level, 1 1/2  
baths, family room, CENTRAL  
AIR, Kitchen extras, carpeted  
thru-out and 1 1/2 car garage.  
Only \$38,500.

CENTURY 21  
CORNER-  
STONE

478-4660

CUSTOM 3 bedroom brick ranch,  
1 1/2 baths, open kitchen to patio, 2  
car garage, includes stove, carpet-  
ing, drapes. \$45,900. 425-8799

THREE bedrooms, 2 baths, on 2 1/2  
acres, 3 gdt buildings, zoned rural.  
For information, call 474-4933

## WHY CENTURY 21? RESULTS.

NO MATTER WHERE YOU GO  
IN MICHIGAN - CENTURY 21  
WILL BE THERE TOO...

Whether you plan to move a few blocks,  
across the state, or clear across the coun-  
try, CENTURY 21 offices are there to serve  
you.

We're National,  
but we're neighborly.

EVERY OFFICE IS INDEPENDENTLY OWNED & OPERATED

- 2800 INDEPENDENTLY OWNED AND OPERATED OFFICES
- 115 OFFICES IN MICHIGAN

SALES REPORT  
YEAR TO DATE

7,672

MICHIGAN PROPERTIES SOLD

- INTERNATIONAL REFERRAL & CORPORATE RELOCATION
- OVER 30,000 ASSOCIATED SALES ASSOCIATES

FOR RESULTS...

CALL ANY OF THESE LOCAL BROKERS

CENTURY 21  
Fair-Towne Company  
33060 Northwestern Highway  
W. Bloomfield, MI 48003  
(313) 626-8000

CENTURY 21  
ROBEC PROPERTIES, INC.  
6070 West Maple  
Suite 100 West Bloomfield, MI 48033  
(313) 851-7711

CENTURY 21  
SECONTINE ASSOCIATES, INC.  
5722 West Maple  
West Bloomfield, MI 48033  
(313) 626-8800

CENTURY 21  
HARTFORD 401 INC.  
14026 Telegraph  
Detroit, MI 48239  
(313) 537-6808

CENTURY 21  
HARTFORD 414, INC.  
33312 Grand River  
Farmington, MI 48024  
(313) 478-6000

CENTURY 21  
BOARDWALK, REALTORS  
38403 Joy Road  
Westland, MI 48185  
(313) 459-3800

CENTURY 21  
CORNERSTONE, INC.  
33463 Seven Mile Road  
Livonia, MI 48152  
(313) 478-4660

CENTURY 21  
FAIR-TOWNE COMPANY  
31640 Northwestern Highway  
Farmington Hills, MI 48024  
(313) 851-0900

CENTURY 21  
HARTFORD NORTH, INC.  
17122 Farmington  
Livonia, MI 48152  
(313) 261-2000

CENTURY 21  
VINCENT N. LEE EXEC. TRANS. SALES  
33333 W. 12 Mile Road  
Farmington Hills, MI 48024  
(313) 478-5900

CENTURY 21  
HARTFORD SOUTH, INC.  
33900 Schoolcraft  
Suite U-2  
Livonia, MI 48154  
(313) 525-7733

CENTURY 21  
HARTFORD WEST, INC.  
975 South Main  
Plymouth, MI 48170  
(313) 453-7600

CENTURY 21  
HARTFORD 429, INC.  
44205 Ford Rd.  
Canton Township, MI 48170  
(313) 981-2900

CENTURY 21  
HARTFORD SOUTH, INC.  
11655 Farmington Road  
Livonia, MI 48150  
(313) 261-4200

CENTURY 21  
HERITAGE PROPERTIES  
43335 Ten Mile Road  
Novi, MI 48050  
(313) 348-1300

CENTURY 21  
GENE DARKE  
29129 Joy Road  
Westland, MI 48185  
(313) 525-7700

CENTURY 21  
GOLD KEY HOMES, INC.  
27349 W. Seven Mile Road  
Detroit, MI 48240  
(313) 255-2100

CENTURY 21  
HALLMARK, INC.  
25845 Plymouth  
Detroit, MI 48239  
(313) 937-2300

CENTURY 21  
GENE DARKE  
28066 Orchard Lake Rd.  
Farmington Hills, MI 48024  
(313) 851-6700

CENTURY 21  
Hartford 424 INC.  
33652 Ford Rd.  
Westland, MI 48185  
(313) 525-4444





**312 Livonia**  
**VALUE PLUS**  
 Truly an outstanding value is this 3 bedroom brick ranch home at such a low price. Featuring a large living room, modern kitchen, full basement and a 2 car garage. Only \$29,900.  
 HARRY S.

**WOLFE**  
 COMPANY  
 9235 Seven Mile 427-0733

**OPEN SUN. 2-5**  
 18344 Brentwood  
 A most Spacious Dwelling. Real family life is no "happy accident" when it is planned for and built for. Every consideration was given when building this three bedroom and den, modified cape cod home in a nice section of Livonia. Asking \$39,900.  
 J.L. HUDSON  
 Real Estate Co.  
 453-2210

**CENTURY 21**  
 By owner. 138-300 heavily treed lot. Family room, 2 natural fireplaces with heatstators. Adjoining woods on 3 sides. 2 bedrooms, gas forced air \$42,500.  
 478-0835  
 BY OWNER. In Livonia, 2 bedroom home, possibility of a third, double lot. 80 x 214. 1 1/2 car garage. \$50,500.  
 522-500

**SERVING ALL OF WESTERN WAYNE COUNTY SINCE 1922**

**GARLINGS INC.**  
 199 N. Main  
 Plymouth

**OPEN HOUSE SUNDAY**  
 1-4 8842 Manton, Plymouth Twp., 3 blocks E. of Main St. North of Joy Rd., 3 bedroom colonial, family room, basement, 2 car attached garage. Good assumption, \$49,800.

Low down on Land Contract and Immediate Occupancy. Two bedroom brick, family room, new kitchen, basement, garage, new roof. \$27,900

Redford Twp., immediate occupancy in this large 2 story brick, 3 bedrooms, dining room, full basement, 2 car garage, double lot. \$28,900

4 acres with this custom brick ranch in Canton Twp. Very secluded home, full basement, 2 car garage. \$65,900

453-4800 MULTI-LIST SERVICE 427-7797

**REALTY WORLD**  
 NEW ON THE MARKET—Well maintained and very clean 1 1/2 story home on large HALF-ACRE lot. Ideal location for future investment potential yet offering current income for today's buyer. Priced at \$39,900. Call 455-8400 for full details.

**CITY OF PLYMOUTH**—Large older home in excellent repair. 3 bedrooms, big kitchen, large formal dining room plus 1st floor den or playroom. If convenience of location is important for your family needs, this may be your answer. Asking \$36,900. Call 455-8400.

**NORTHVILLE TOWNSHIP**—Popular "Northville Colony" is the setting for this beautiful center entrance, 4 bedroom COLONIAL with 2 1/2 baths, formal dining room and 1st floor laundry. Landscaped to perfection including a large stone patio with gas grill. Owners transfer requires the sale of this home priced at \$71,000. Call 455-8400 today for an appointment.

**JUST LISTED**—this delightfully clean 2 bedroom CONDO in the "center of town" offers many nice advantages! Overlooking an exquisite view and featuring a slate floor, 1 1/2 baths, full appliances and carpeting! Asking \$26,900. Call 455-8400

**OPEN SUNDAY 1 to 4**  
 PLYMOUTH TOWNSHIP COLONIAL loaded with extras! Central air, automatic garage opener, carpeting throughout and full bookshelves. Full wall brick fireplace with built-in bookshelves. Patio and redwood deck also included! Asking \$47,900 Call 455-8400.

**WM. DECKER, INC.**  
 670 S. Main St., Plymouth  
 455-8400

**OPEN SUNDAY 2-5**  
 4776 Walnut Lake Road, N. of Maple Rd., W. of Franklin Rd. Transferred? Need quick occupancy? 4 large bedrooms, one on main floor, 3 lovely baths, natural fireplace in family room, kitchen built-in large double plus formal dining room, finished basement, possibly to lovely patio, dining room, professionally finished fully carpeted. Super size NOVI BEST BUY SELECTION! 477-6300 or 478-2855 (W-75)

**NOVI-MEADOWBROOK-\$49,900**  
 FIRST OFFERING: OPEN SUN 1-5  
 54551 Knollwood Drive (W. of Meadowbrook, N. of 10 Mile). This exquisitely decorated SOMETHING-EXTRA SPECIAL 4 bedroom colonial has large family room with fireplace and doorwall without assumption. Full price only \$64,900. How Carmen Accioli. 477-6300 or 478-2855 (W-75)

**FARMINGTON OFFICE**  
 477-6300

**Westdale**  
 REALTORS  
 "one of the nation's largest"

**FARMINGTON OFFICE**  
 477-6300

O&E

**312 Livonia**  
**RENAISSANCE**  
 Ranch, 3 bedrooms, large entrance foyer, 2 full baths, family room natural fireplace, kitchen built-ins, full basement, attached 2 car garage and 6 1/4% assumption at \$49,500.

**Century 21**  
 HARTFORD S. 261-4200

**Immed. Occupancy**  
 3 bedroom brick colonial, attached side entrance garage, 1 1/2 baths, family room natural fireplace, rec room, beautiful inground heated pool, patio and more, 1st offering. \$56,500 with a 6% mortgage assumption. Super location.

**Century 21**  
 HARTFORD S. 261-4200

**LIVONIA**  
**OPEN SUN. 1-5**  
 18246 FREMONT - S. of 7 Mile, W. of Middlebelt. Beautiful 4 bedroom, huge living and family rooms, 2 1/2 baths, 2 car garage, patio, excellent area. Hurry! \$40,500.  
**CENTURY 21**  
 HERITAGE PROPERTIES 348-1300

**Country Ranch**  
 Livonia - Modern 3 bedroom brick ranch on 1 Acre. Aluminum trim, full basement, 2 car attached garage. Horses allowed. Barn fully equipped. Call for details. \$68,900.

**Century 21**  
 HARTFORD N. 261-2000

**TRY A TRI**  
 New on the market, ready to move into is this sharp 3 bedroom tri. 1 1/2 baths, family room, excellent carpeting, garage. Situated on a 60 x 190 lot. \$34,900.

**Century 21**  
 HARTFORD N. 261-2000

**NEWLY LISTED**, Tyrone Lakefront, year round home, well built with corner windows, wet plaster, fieldstone fireplace, 2 1/2 car attached garage. See this nest, clean home today. \$38,900. Hartland Schools. Toll free 1-800-552-0315.

"SUPER SHARP" 3 bedroom colonial, family room with fireplace, formal dining room, 2 1/2 car garage, enclosed lot backing up to woods. Proud Lake privileges. Relax and enjoy life in this home! \$58,900. 363-7117.

"IMMACULATE" 3 bedroom tri-level, country kitchen with extras, family room, 1 1/2 baths, large well landscaped corner lot. White Lake privileges. \$39,900. Toll free 1-800-552-0315.

TYRONE LAKEFRONT COTTAGE with furnishings on large, 118 x 500' site, easy land contract terms. \$29,900. Toll Free 1-800-552-0315.

JUST LISTED! Brick ranch on over an acre. 3 bedrooms, family room with fireplace, 1 1/2 baths, full basement, 24 x 24 garage. Beautiful setting! Backs up to woods. Privacy for \$51,900. 363-7117

JUST LISTED! 3 bedroom ranch on approximately 12 acres with over 1400 sq. ft. of living area, full basement, Hartland Schools \$49,900. Toll free 1-800-552-0315.

**ENGLAND**  
 REAL ESTATE  
 1-363-7117  
 3063 Union Lake Road  
 Union Lake  
 REALTORS

632-7427  
 12316 Highland Road  
 Hartland

**Dibble Realty**  
 453-1020

Typifying Plymouth's Quiet Charm—One of the city's most desirable sections. Trees. Pleasant yard with privacy. 3 bedrooms, 1 1/2 baths, basement with recreation room. Beautiful antique fold aluminum provides maintenance free exterior on house and garage. Will not last at \$33,700.

**OPEN SUNDAY 2-5**  
 Exceptional in its exterior appeal. This all brick ranch with attached garage stands out as one of the best in the area! Professionally landscaped. Immaculate inside. Formal entry. Elegant living room. Dining ell. 3 bedrooms, 2 full baths, family room with fireplace, well conceived finished basement that must be seen! Assume 7 1/4% 43957 SOUTH-AMPTON, CANTON. W/FORD. 7/SHELDON. OFF HANFORD.

614 Harding, Plymouth—Charming 2 bedroom ranch with big basement. Dining room or family room. Excellent location. MOST EASY TERMS. \$28,900.

453-1020

**OPEN SUNDAY 2-5**  
 14008 Garfield (Between Telegraph and Beech Dwy., N. of Schoolcraft). Beautiful large brick ranch, first time marketed. Immaculate move-in condition, 3 bedrooms, 1 1/2 baths, large kitchen, nice carpeting, natural fireplace, full basement, 2 car garage, low taxes, all for \$39,900. How Harvey Bendle 477-6300 (G-72)

**SOUTHFIELD**  
 One of the most charming Cape Cod in immaculate move-in condition, 4 lovely bedrooms and dressing room off large master bedroom, beautiful kitchen with built-ins, huge family room with fireplace, attached 2 car garage with automatic opener all on a secluded treed lot. For appointment phone JOHN KARE 477-6300 or 348-9664 (C-86)

**FARMINGTON \$51,900**  
 FIRST OFFERING OPEN SAT. 1-3  
 33266 Meadowlark (E. of Farmington Road, South of 9 Mile) Central air and loving care best describes this unusually meticulous 3 bedroom (room for 4) cape cod with formal dining room, lovely family room with fireplace and doorwall without patio, huge basement, recreation room is plush carpeted and professionally finished throughout. FARMINGTON BEST BUY SELECTION. Phone BOB SMITH 477-6300 or 478-0837 after 5 P.M. (M-105)

**Westdale**  
 REALTORS  
 "one of the nation's largest"

**FARMINGTON OFFICE**  
 477-6300

**Westdale**  
 REALTORS  
 "one of the nation's largest"

**FARMINGTON OFFICE**  
 477-6300

**Westdale**  
 REALTORS  
 "one of the nation's largest"

**FARMINGTON OFFICE**  
 477-6300

**Westdale**  
 REALTORS  
 "one of the nation's largest"

**FARMINGTON OFFICE**  
 477-6300

**Westdale**  
 REALTORS  
 "one of the nation's largest"

**FARMINGTON OFFICE**  
 477-6300

**Westdale**  
 REALTORS  
 "one of the nation's largest"

**FARMINGTON OFFICE**  
 477-6300

**Westdale**  
 REALTORS  
 "one of the nation's largest"

**FARMINGTON OFFICE**  
 477-6300

**Westdale**  
 REALTORS  
 "one of the nation's largest"

**FARMINGTON OFFICE**  
 477-6300

**312 Livonia**  
**COUNTRY LIVING**  
 A charming 3 bedroom brick home with living, natural fireplace, formal dining room, lovely kitchen, full basement, 90 x 300 lot with low-lying trees, 2 car garage, plus an out building. Immediate occupancy. \$39,900.

**Cardinal**  
 West, Inc. 522-5333

**LIVONIA**  
**4 BEDROOMS**  
 ONLY \$28,900  
 Mini Farm, lot 75 X 190, basement and garage. EHO terms.  
 Jay Hughes  
**MAYFAIR 522-8000**

**COMPARE**  
 LIVONIA - In A-1 condition. 3 bedroom brick ranch with aluminum trim, 2 full baths, dinette, basement, loads of cupboard space, carpeted throughout, 2 1/2 car garage. Hard to beat at \$38,900.

**Century 21**  
 HARTFORD N. 261-2000

**TRY A TRI**  
 New on the market, ready to move into is this sharp 3 bedroom tri. 1 1/2 baths, family room, excellent carpeting, garage. Situated on a 60 x 190 lot. \$34,900.

**Century 21**  
 HARTFORD N. 261-2000

**NEWLY LISTED**, Tyrone Lakefront, year round home, well built with corner windows, wet plaster, fieldstone fireplace, 2 1/2 car attached garage. See this nest, clean home today. \$38,900. Hartland Schools. Toll free 1-800-552-0315.

"SUPER SHARP" 3 bedroom colonial, family room with fireplace, formal dining room, 2 1/2 car garage, enclosed lot backing up to woods. Proud Lake privileges. Relax and enjoy life in this home! \$58,900. 363-7117.

"IMMACULATE" 3 bedroom tri-level, country kitchen with extras, family room, 1 1/2 baths, large well landscaped corner lot. White Lake privileges. \$39,900. Toll free 1-800-552-0315.

TYRONE LAKEFRONT COTTAGE with furnishings on large, 118 x 500' site, easy land contract terms. \$29,900. Toll Free 1-800-552-0315.

JUST LISTED! Brick ranch on over an acre. 3 bedrooms, family room with fireplace, 1 1/2 baths, full basement, 24 x 24 garage. Beautiful setting! Backs up to woods. Privacy for \$51,900. 363-7117

JUST LISTED! 3 bedroom ranch on approximately 12 acres with over 1400 sq. ft. of living area, full basement, Hartland Schools \$49,900. Toll free 1-800-552-0315.

**ENGLAND**  
 REAL ESTATE  
 1-363-7117  
 3063 Union Lake Road  
 Union Lake  
 REALTORS

632-7427  
 12316 Highland Road  
 Hartland

**Dibble Realty**  
 453-1020

Typifying Plymouth's Quiet Charm—One of the city's most desirable sections. Trees. Pleasant yard with privacy. 3 bedrooms, 1 1/2 baths, basement with recreation room. Beautiful antique fold aluminum provides maintenance free exterior on house and garage. Will not last at \$33,700.

**OPEN SUNDAY 2-5**  
 Exceptional in its exterior appeal. This all brick ranch with attached garage stands out as one of the best in the area! Professionally landscaped. Immaculate inside. Formal entry. Elegant living room. Dining ell. 3 bedrooms, 2 full baths, family room with fireplace, well conceived finished basement that must be seen! Assume 7 1/4% 43957 SOUTH-AMPTON, CANTON. W/FORD. 7/SHELDON. OFF HANFORD.

614 Harding, Plymouth—Charming 2 bedroom ranch with big basement. Dining room or family room. Excellent location. MOST EASY TERMS. \$28,900.

453-1020

**OPEN SUNDAY 2-5**  
 14008 Garfield (Between Telegraph and Beech Dwy., N. of Schoolcraft). Beautiful large brick ranch, first time marketed. Immaculate move-in condition, 3 bedrooms, 1 1/2 baths, large kitchen, nice carpeting, natural fireplace, full basement, 2 car garage, low taxes, all for \$39,900. How Harvey Bendle 477-6300 (G-72)

**SOUTHFIELD**  
 One of the most charming Cape Cod in immaculate move-in condition, 4 lovely bedrooms and dressing room off large master bedroom, beautiful kitchen with built-ins, huge family room with fireplace, attached 2 car garage with automatic opener all on a secluded treed lot. For appointment phone JOHN KARE 477-6300 or 348-9664 (C-86)

**FARMINGTON \$51,900**  
 FIRST OFFERING OPEN SAT. 1-3  
 33266 Meadowlark (E. of Farmington Road, South of 9 Mile) Central air and loving care best describes this unusually meticulous 3 bedroom (room for 4) cape cod with formal dining room, lovely family room with fireplace and doorwall without patio, huge basement, recreation room is plush carpeted and professionally finished throughout. FARMINGTON BEST BUY SELECTION. Phone BOB SMITH 477-6300 or 478-0837 after 5 P.M. (M-105)

**Westdale**  
 REALTORS  
 "one of the nation's largest"

**FARMINGTON OFFICE**  
 477-6300

**Westdale**  
 REALTORS  
 "one of the nation's largest"

**FARMINGTON OFFICE**  
 477-6300

**Westdale**  
 REALTORS  
 "one of the nation's largest"

**FARMINGTON OFFICE**  
 477-6300

**Westdale**  
 REALTORS  
 "one of the nation's largest"

**FARMINGTON OFFICE**  
 477-6300

**Westdale**  
 REALTORS  
 "one of the nation's largest"

**FARMINGTON OFFICE**  
 477-6300

**Westdale**  
 REALTORS  
 "one of the nation's largest"

**FARMINGTON OFFICE**  
 477-6300

**Westdale**  
 REALTORS  
 "one of the nation's largest"

**FARMINGTON OFFICE**  
 477-6300

**Westdale**  
 REALTORS  
 "one of the nation's largest"

**FARMINGTON OFFICE**  
 477-6300

**Westdale**  
 REALTORS  
 "one of the nation's largest"

**FARMINGTON OFFICE**  
 477-6300

**Westdale**  
 REALTORS  
 "one of the nation's largest"

**FARMINGTON OFFICE**  
 477-6300

**Westdale**  
 REALTORS  
 "one of the nation's largest"

**FARMINGTON OFFICE**  
 477-6300

**Westdale**  
 REALTORS  
 "one of the nation's largest"

**FARMINGTON OFFICE**  
 477-6300

**Westdale**  
 REALTORS  
 "one of the nation's largest"

**FARMINGTON OFFICE**  
 477-6300

**Westdale**  
 REALTORS  
 "one of the nation's largest"

**FARMINGTON OFFICE**  
 477-6300

**Westdale**  
 REALTORS  
 "one of the nation's largest"

**FARMINGTON OFFICE**  
 477-6300

**312 Livonia**  
**LIVONIA**  
 Here is that 5 acre spread with a 3 bedroom brick ranch, full basement, fireplace in living room, zoned rural, urban, farms, city water, consumer gas \$120,000, 29 1/2% down, 8% interest in 2 year L.C. Payments 1% of unpaid balance with balloon payment payoff through refinancing or would take a new mortgage to start. Adjoining 5 1/4 acres also available. Asking \$84,000, 8% interest. Terms available. With total of 10 acres - could have total frontage of 355 ft. on N side of 7 Mile Rd. Good location for business, doctor, church, etc.; with a possible waiver of use because of current R.U.F. zoning.

**Cardinal**  
 West, Inc. 522-5333

**LIVONIA**  
**4 BEDROOMS**  
 ONLY \$28,900  
 Mini Farm, lot 75 X 190, basement and garage. EHO terms.  
 Jay Hughes  
**MAYFAIR 522-8000**

**COMPARE**  
 LIVONIA - In A-1 condition. 3 bedroom brick ranch with aluminum trim, 2 full baths, dinette, basement, loads of cupboard space, carpeted throughout, 2 1/2 car garage. Hard to beat at \$38,900.

**Century 21**  
 HARTFORD N. 261-2000

**TRY A TRI**  
 New on the market, ready to move into is this sharp 3 bedroom tri. 1 1/2 baths, family room, excellent carpeting, garage. Situated on a 60 x 190 lot. \$34,900.

**Century 21**  
 HARTFORD N. 261-2000

**NEWLY LISTED**, Tyrone Lakefront, year round home, well built with corner windows, wet plaster, fieldstone fireplace, 2 1/2 car attached garage. See this nest, clean home today. \$38,900. Hartland Schools. Toll free 1-800-552-0315.

"SUPER SHARP" 3 bedroom colonial, family room with fireplace, formal dining room, 2 1/2 car garage, enclosed lot backing up to woods. Proud Lake privileges. Relax and enjoy life in this home! \$58,900. 363-7117.

"IMMACULATE" 3 bedroom tri-level, country kitchen with extras, family room, 1 1/2 baths, large well landscaped corner lot. White Lake privileges. \$39,900. Toll free 1-800-552-0315.

TYRONE LAKEFRONT COTTAGE with furnishings on large, 118 x 500' site, easy land contract terms. \$29,900. Toll Free 1-800-552-0315.

JUST LISTED! Brick ranch on over an acre. 3 bedrooms, family room with fireplace, 1 1/2 baths, full basement, 24 x 24 garage. Beautiful setting! Backs up to woods. Privacy for \$51,900. 363-7117

JUST LISTED! 3 bedroom ranch on approximately 12 acres with over 1400 sq. ft. of living area, full basement, Hartland Schools \$49,900. Toll free 1-800-552-0315.

**ENGLAND**  
 REAL ESTATE  
 1-363-7117  
 3063 Union Lake Road  
 Union Lake  
 REALTORS

632-7427  
 12316 Highland Road  
 Hartland

**Dibble Realty**  
 453-1020

Typifying Plymouth's Quiet Charm—One of the city's most desirable sections. Trees. Pleasant yard with privacy. 3 bedrooms, 1 1/2 baths, basement with recreation room. Beautiful antique fold aluminum provides maintenance free exterior on house and garage. Will not last at \$33,700.

**OPEN SUNDAY 2-5**  
 Exceptional in its exterior appeal. This all brick ranch with attached garage stands out as one of the best in the area! Professionally landscaped. Immaculate inside. Formal entry. Elegant living room. Dining ell. 3 bedrooms, 2 full baths, family room with fireplace, well conceived finished basement that must be seen! Assume 7 1/4% 43957 SOUTH-AMPTON, CANTON. W/FORD. 7/SHELDON. OFF HANFORD.

614 Harding, Plymouth—Charming 2 bedroom ranch with big basement. Dining room or family room. Excellent location. MOST EASY TERMS. \$28,900.

453-1020

**OPEN SUNDAY 2-5**  
 14008 Garfield (Between Telegraph and Beech Dwy., N. of Schoolcraft). Beautiful large brick ranch, first time marketed. Immaculate move-in condition, 3 bedrooms, 1 1/2 baths, large kitchen, nice carpeting, natural fireplace, full basement, 2 car garage, low taxes, all for \$39,900. How Harvey Bendle 477-6300 (G-72)

**SOUTHFIELD**  
 One of the most charming Cape Cod in immaculate move-in condition, 4 lovely bedrooms and dressing room off large master bedroom, beautiful kitchen with built-ins, huge family room with fireplace, attached 2 car garage with automatic opener all on a secluded treed lot. For appointment phone JOHN KARE 477-6300 or 348-9664 (C-86)

**FARMINGTON \$51,900**  
 FIRST OFFERING OPEN SAT. 1-3  
 33266 Meadowlark (E. of Farmington Road, South of 9 Mile) Central air and loving care best describes this unusually meticulous 3 bedroom (room for 4) cape cod with formal dining room, lovely family room with fireplace and doorwall without patio, huge basement, recreation room is plush carpeted and professionally finished throughout. FARMINGTON BEST BUY SELECTION. Phone BOB SMITH 477-6300 or 478-0837 after 5 P.M. (M-105)

**Westdale**  
 REALTORS  
 "one of the nation's largest"







### 316 Westland Garden City

BY OWNER, WESTLAND 2 bed room house on land contract. \$16,000. \$3000 down. 729-8048

GARDEN CITY 3 bedroom, carpeted, basement. \$23,900. \$2,600 down. D.A. Ross Realty. 326-8300

### 316 Westland Garden City

**FAMILY ROOM**

Only \$3000 down. 2 1/2 car garage. 3 bedrooms, fenced. 1 1/2 baths, dining room, finished patio, carpeted. \$29,950. W. J. OROSSMAN 565-8840

**OPEN SUN 1-5**

21733 Colgate, N. off Grand River, W. of Middlebelt. Stop in and see this 3 bedroom home with large living room, fireplace, 2 car garage, paved street, city water and sewer. Farmington Hills. \$29,900

**FARMINGTON HILLS**

Call today if you are looking for a neat 3 bedroom ranch, (large kitchen, carpeting, fenced yard, aluminum sided, paved street). \$24,900

**ONLY \$14,900**

Looking for investment? Call today, older home needs some work. 3 bedrooms, full basement, 3 car garage, 100 ft. lot, gas heat.

**LIVONIA**

FAMILY ROOM, large living room with fireplace, 2 bedrooms, 2 car attached garage, treed lot. \$27,900. Will consider terms.

**Sanderson REAL ESTATE**

535-2720 474-3000



### Robert Bake-Realtor

**OPEN SUNDAY 2:00 to 5:00**

1311 ELM STREET, CITY OF PLYMOUTH, 3 blocks East of Sheldon and South off West Ann Arbor Trail. "HOUGH PARK" is the appropriate tree setting for this quality built Colonial. A VERY DIG-NIFIED EXTERIOR. 4 twin-sized bedrooms, 2 1/2 baths, an airy large living room, family room with fireplace, formal dining room, slate foyer, and end entrance 2 1/2 car garage. BE SURE AND VISIT IT ON SUNDAY. \$93,900. 453-8200

**NEW ON THE MARKET, CITY OF PLYMOUTH.** Exceedingly popular, this established neighborhood is the enviable setting for an exceptionally well cared for brick ranch. 3 bedrooms, 2 1/2 baths, slate foyer, dining area, enclosed porch, finished recreation room, and garage. EFFICIENCY AND QUALITY ARE PERFECTLY BLENDED. \$46,900. 453-8200

**FOR COUNTRY LIVING CLOSE TO TOWN,** we're convinced this offering will be your first choice. An easy flow of space easily adaptable to modern or traditional styling. BOASTING A WOODED TWO ACRE SETTING, the interior contains 4 bedrooms, 2 full baths, formal dining room, family room with fieldstone fireplace, slate foyer, and oversized attached garage. CIRCULAR DRIVE AND GROUND-LEVEL TERRACES. \$65,900. 453-8200

**THE COVERED FRONT PORCH** of this one story brick ranch adds warmth to its friendly exterior. Set among towering trees, its setting is marvelous. 3 bedrooms, formal dining room, 1 1/2 baths, fireplace, first level laundry, family room, and attached 2 1/2 car garage. \$51,500. 453-8200

**1005 W. Ann Arbor Trail Plymouth 453-8200**

### 316 Westland Garden City

Merriman-Warren Area. 3 BEDROOM ALL BRICK RANCH. \$31,900 buys this just listed attractive home. Full tiled basement. 1 1/2 baths, dishwasher with built-in kitchen, country setting. \$1,700 down. Must sell! Call: 464-0800

**One Way**

WESTLAND

Sharp 3 bedroom brick ranch with aluminum trim, cozy family room, full basement, 2 1/2 car garage, a super area and much more. Only \$32,900.

**Century 21**

HARTFORD S. 261-4200

**OPEN HOUSE**

SUN. 2-5

28473 Dawson, one story ranch. \$24,900. 525-7700

**Century 21**

Gene Darke Realty

**Unbeatable \$27,900**

GARDEN CITY - Sharp, clean brick ranch in excellent area. 3 bedrooms, nicely carpeted throughout, garage, huge covered terrace and fenced yard. Convenient to schools, shopping and transportation. Quick occupancy. \$27,900.

**Century 21**

HARTFORD N. 261-2000

**"Priced To Sell"**

3 bedroom ranch in lovely Hawthorne Valley Estates. LIVONIA SCHOOLS. large country kitchen, built-ins, 1 1/2 baths, finished basement, enclosed patio overlooking large fenced yard. Only \$37,900. Call: 522-6000 or 464-0800

**One Way**

### 316 Westland Garden City

**WESTLAND 3/4**

**ASSUMPTION**

On this square 3 bedroom brick colonial 2 full baths, large kitchen and dining area, family room natural fireplace, basement rec room, 2 car attached garage and patio. Asking \$41,500.

**Century 21**

HARTFORD S. 261-4200

**OPEN HOUSE**

SUN. 2-5

28473 Dawson, one story ranch. \$24,900. 525-7700

**Century 21**

Gene Darke Realty

**WESTLAND \$28,900**

Lovely 3 bedroom tri-level, family room with gas fireplace, 2 1/2 car garage. FHA & VA terms. WESTLAND \$31,900

**Beautiful 3 bedroom brick ranch.** Full finished basement, central air. 1 1/2 baths, 2 car garage. Livonia Schools. Immediate occupancy. CALL NOW

**Norwood**

No. 8, Inc. 522-2900

**CORNER**

Lot with a big 2 1/2 car garage. Three bedroom all brick ranch with a full finished basement with bar. Nicely landscaped yard with inground pool. Ask for GARY DITMORE. Priced at ONLY \$33,900.

**Century 21**

Boardwalk Div. 459-3600

### 316 Westland Garden City

**Wear Your White Gloves**

OPEN SUN 2-5

32722 Leona, N. of Cherry Hill, W. of Venoy. To inspect this spotless 3 bedroom maintenance free ranch, including features as bright cheerful country kitchen with a dishwasher included, a fully partitioned basement and a 2 1/2 car maintenance free garage. At a move in value only \$28,900. Ask for AL

**REALLY WORLD**

COLONIAL VILLAGE 455-7790

**LAND CONTRACT**

Family home, 3 bedrooms, breakfast nook, formal dining room, 2 full baths, sunken family room with fireplace, carpeting thru-out full tiled basement, attached 2 car car garage on 67x138 ft. lot.

**Castelli**

525-7900

**WESTLAND WONDERS.** 6381 Glenbury 3 bedrooms family room, fireplace Sharp. \$24,900. 2 bedroom Condo. 38170 Greenwood \$22,500. Bring all offers. Jim Christie Real Estate, Inc. 565-1090

**Livonia Schools**

Immaculate 3 bedroom brick ranch, beautifully decorated, carpeting thru-out, sharp rec room, patio. 2 1/2 car garage. \$33,500.

**Castelli**

525-7900

**Extremely**

Sharp decor will be found in this three bedroom tri-level with thermopane windows throughout. 1 1/2 baths, electronic air cleaner AND central air, doorwall to patio, detached 2 1/2 car garage. This home even has its very own green house. Priced at ONLY \$36,900.

**Century 21**

Boardwalk Div. 459-3600

**TRI-LEVEL.** 3 bedrooms, 1 1/2 baths, 2 1/2 car garage, family room, natural fireplace, carpeting throughout, built-in dishwasher, patio, gas grill. \$35,900. 261-2779

**BRIGHTON'S NEWEST AND FINEST SUBDIVISION "WINANS LAKE MEADOWS"**

- Lots 1/4 acres or larger, some 1 1/2 acres, some lakeview, some wooded
- Paved streets
- Natural gas
- Close to U.S. 23 Exit and I-96
- Lakeland Golf and Country Club memberships available to Winans Lake Meadows residents

**Westland, near Joy Road.** Just needs some tender, loving, care and this can be your fine home. Brick 3 bedroom ranch with family room, 1 1/2 baths and dining room. Only \$28,900.

**Livonia. Priced for quick sale,** this 3 bedroom ranch home with 1 1/2 baths, tiled basement, gas heat and 2 car garage. Walking distance to all schools, shopping, and churches. \$31,900.

**Livonia. A real sleeper,** with immediate occupancy. This brick 3 bedroom ranch has a family room, attached 2 car garage, recreation room and large 80' lot. Asking \$41,400.

**CHARLES ALLEN REALTORS**

15387 Farmington Rd. Livonia, Mich. 421-2100

**ADVANCE CRAFT Home Builders**

Specializing in Residential Custom Home Building We build to suit.

Phone (313) 229-2752 or 229-7525

SALES MODEL OFFICE: 6100 Rickett Rd., Brighton

OPEN DAILY 10:00 P.M. SAT & SUN. 11 A.M. - 5 P.M.

### 316 Westland Garden City

**PICTURE PERFECT ASSUMPTION**

Immaculate 3 bedroom all brick ranch in Merriman - Cherry Hill Area. Huge family room with natural fireplace & beamed ceiling, full basement, beautiful modern kitchen. Home is decorated to perfection. Only \$32,500. Assume 7 1/2% mortgage.

**Realty World**

CHAPMAN BROS. N. 478-4100

**Room To Spare**

On this 85 ft. lot, with an attractive 3 bedroom ranch, in mint condition. A must to see at just \$27,900! Call 522-8300

**Integrity**

Realtors

**GARDEN CITY 3 bedroom brick ranch.** 1200 sq. ft. large treed corner lot. Step-down living room with natural fireplace, large family room with wet bar, 1 1/2 baths. Reduced to sell at \$32,900. Owner. 425-5242

**4 ACRES**

Like privacy? This is the home for you. Large treed lot, land contract terms. Asking \$29,900. Call Joe Trygier for details

**CLASSIC 478-5500**

IDEAL FAMILY HOME. 4 bedroom, 2 baths. Close to shopping, schools and churches. Many extras. Low \$30's. By owner. 421-6644

**WESTLAND**

3 bedroom colonial, 1 1/2 baths, finished basement, garage and patio at only \$25,900.

**GARDEN CITY**

3 bedroom brick, full basement, garage. Warren, Merriman area. \$27,900.

**McFarlane**

421-2400

**WAYNE RANCH \$25,900**

Clean, all-brick neighborhood. 3 bedrooms, large kitchen, carpeting, garage and assumable 6 1/2% mortgage balance. Elk Realty. 728-8235

**WESTLAND Sherwood Village**

Brick 3 bedroom ranch, 1 1/2 baths, family room, fireplace, finished rec. room in basement, attached garage. Make offer. D.A. Ross Realty. 326-8300

**Century 21**

Gene Darke Realty

**EXTRA NICE**

Clean 3 bedroom brick ranch, finished basement, doorwall to patio and beautiful large yard, country atmosphere. Nice area of Garden City. Only \$29,900.

**Realty World**

WESTLAND 3 bedrooms, brick front ranch, carpeted, fenced, large covered patio. \$20,900. FHA closing costs. D.A. Ross Realty. 326-8300

**WESTLAND**

Brick 3 bedroom ranch, 1 1/2 baths, family room, fireplace, finished rec. room in basement, attached garage. Make offer. D.A. Ross Realty. 326-8300

**Century 21**

Gene Darke Realty

**PLYMOUTH AREA**

3 BEDROOM BRICK RANCH HOME, completely remodeled. 2 fireplaces, country kitchen with built-ins, small farm zoning allows 5 houses. 5-3/4 ACRES!! Good Investment Potential, \$59,900. Call 453-0012

**LOVELY** newer brick home with terrace adjoining nature lover's paradise upon wooded acreage including a pond. Quality appointments include Andersen windows, Kohler colored fixtures and natural woodwork. Has wooden stairway coming downstairs into living room. Attached garage. Only \$96,000. Call 453-0012

**VACANT LAND**

TWO LARGE LOTS next to one another in Westland. 65 x 320' and 67 x 320'. \$4,500 each. Call 453-0012 today!

**PLYMOUTH OFFICE**

1115 S. Main St. 453-0012

**McKEON, INC. REAL ESTATE**

500 S. Main Street Plymouth, Mich 48170

**NEW LISTING RUNYAN LAKE**

Lovely 3 bedroom home, beautifully landscaped with sandy beach. Enjoy the lake view from 2 patios, 100' master bedroom. 2 car garage, fireplace in family room. Call 629-2234 and ask for Babe.

**NEW HOME ON LAKE FENTON**

Quality home for the discriminating buyer who wants something different. Maintenance free and features 3 bedrooms, crow's nest in master bedroom, 2 1/2 baths, 3 car heated garage. Beautiful contemporary design with amenities too numerous to mention. \$89,000. Call 629-2234 and ask for Janice.

**52 WEEKS VACATION**

3 bedrooms, 2 full baths, walkout basement, attached 2 car garage. 90 ft. on the water. Under \$60,000. Call 629-2234 and ask for Barb.

**OPEN SUNDAY 11 A.M. - 5 P.M.**

**HOLLY (313) 634-4475**

**FENTON (313) 629-2234**

Hundreds of Listings To Choose From

**Century 21**

Each office independently owned

**OPEN SAT. & SUN. 1-5**

Keydon Dr. off Hiller Road in West Bloomfield. Will duplicate on your lot or ours. Many other plans to choose from. Call for an appointment 666-2770 or 363-8431

**DRastically REDUCED!**

MOVE RIGHT IN! All conveniences are in this roomy 3 Bedroom Tudor Colonial. The master bedroom is a delight with its own private bath. Dressing room, lounge area and large walk-in closet. Formal dining room, living room and family room with brick fireplace. Kitchen has eating area and all appliances included. First floor utility with washer and dryer, carpet and driveway included. A TERRIFIC BUY!

PRICE \$59,900.00

**Keydon Dr. off Hiller Road** in West Bloomfield. Will duplicate on your lot or ours. Many other plans to choose from. Call for an appointment 666-2770 or 363-8431

**ACCENT BUILDING CO.**

666-2770

### 316 Westland Garden City

**GARDEN CITY**

Attractive 3 bedroom brick ranch, fully carpeted, finished basement, garage with enclosed patio, fenced yard on paved street. Only \$34,500. In a very desirable area.

**Norwood**

No. 10, Inc. 459-2800

**CIRCLE**

This ad now with IMMEDIATE OCCUPANCY. This three bedroom brick ranch is completely carpeted except for the kitchen which has a new floor. Full finished basement, new roof, in an excellent location for just \$27,500.

**Century 21**

Boardwalk Div. 459-3600

**WESTLAND'S BARGAIN**

MOTHER'S DELIGHT, is this completely newly modernized kitchen, with every modern convenience available. 3 large bedrooms, face brick, carpeting throughout, full basement, new 2 car garage, all aluminum trim. Only \$32,500.

**UNDERPRICED FOR QUICK SALE!** large brick ranch with 3 bedrooms, full basement, 2 1/2 car garage, close to all schools and shopping. ONLY \$27,800.

**OWNER FLORIDA BOUND.** large face brick ranch loaded with extras throughout. Three bedrooms, beautiful recreation room, large modern kitchen, terrace, beautifully landscaped from front to the back. Only \$31,900.

**Century 21**

Gene Darke Realty

**EXTRA NICE**

Clean 3 bedroom brick ranch, finished basement, doorwall to patio and beautiful large yard, country atmosphere. Nice area of Garden City. Only \$29,900.

**Century 21**

Gene Darke Realty

**WESTLAND**

Brick 3 bedroom ranch, 1 1/2 baths, family room, fireplace, finished rec. room in basement, attached garage. Make offer. D.A. Ross Realty. 326-8300

**Century 21**

Gene Darke Realty

**Century 21**

Boardwalk Div. 459-3600

**GARDEN CITY 3 bedroom, asbestos, carpeted, basement.** \$25,900. \$2600 down. D.A. Ross Realty. 326-8300

**FHA-VA OK**

WESTLAND - Take advantage of the just reduced interest rates. This 3 bedroom brick ranch is extra nice, full basement, central air, carpeted thru-out, extra insulation, 2 1/2 car brick front garage. \$29,900.

**Century 21**

HARTFORD N. 261-2000

**Century 21**

Gene Darke Realty

**Century 21**

Boardwalk Div. 459-3600

**Century 21**

Gene Darke Realty

**Century 21**

Boardwalk Div. 459-3600

**Century 21**

Gene Darke Realty

**Century 21**

Boardwalk Div. 459-3600

**Century 21**

Gene Darke Realty

**Century 21**

Boardwalk Div. 459-3600

**Century 21**

Gene Darke Realty

**Century 21**

Boardwalk Div. 459-3600

**Century 21**

Gene Darke Realty

**Century 21**

Boardwalk Div. 459-3600

**Century 21**

Gene Darke Realty

**Century 21**

Boardwalk Div. 459-3600

**Century 21**

Gene Darke Realty

### 316 Westland Garden City

**FOUR**

Bedroom colonial with a huge country size kitchen. Corner lot is 75x132. Attached 2 car garage. Family room with natural fireplace. Master bedroom is so big, you'll just have to see the size to appreciate. Priced at only \$39,900.

**Century 21**

Boardwalk Div. 459-3600

**LIVONIA SCHOOLS**

All brick 3 bedroom ranch with large kitchen, full finished basement and garage. Exceptionally good buy, easy assumption. \$27,900.

**WOLFE**

COMPANY

**WHERE ELSE**

Would you find this much house for the money. Its a very comfortable home with 4 bedrooms, a clean very workable kitchen, a cozy family room. This beauty is carpeted throughout and sets on a nice lot. Also a 2 car side entrance garage. \$28,900.

**Century 21**

Boardwalk Div. 459-3600

**WOLFE**

COMPANY

**Excellent**

Investment Potential. Priced at \$59,900 with Immediate Occupancy. Owner would like an offer. Over 2 acres, close to shopping etc. This is a huge 2 story all brick home with tremendous possibilities. Four bedrooms, 2 full baths, formal dining room, den or library, family room and attached oversize 2 1/2 car garage.

**Century 21**

Boardwalk Div. 459-3600

**GARDEN CITY 3 bedroom, asbestos, carpeted, basement.** \$25,900. \$2600 down. D.A. Ross Realty. 326-8300

**FHA-VA OK**

WESTLAND - Take advantage of the just reduced interest rates. This 3 bedroom brick ranch is extra nice, full basement, central air, carpeted thru-out, extra insulation, 2 1/2 car brick front garage. \$29,900.

**Century 21**

HARTFORD N. 261-2000

**Century 21**

Gene Darke Realty

**Century 21**

Boardwalk Div. 459-3600

**Century 21**

Gene Darke Realty

**Century 21**

Boardwalk Div. 459-3600

**Century 21**

Gene Darke Realty

**Century 21**

Boardwalk Div. 459-3600

**Century 21**

Gene Darke Realty

**Century 21**

Boardwalk Div. 459-3600

**Century 21**

Gene Darke Realty

**Century 21**

Boardwalk Div. 459-3600

**Century 21**

Gene Darke Realty

**Century 21**

Boardwalk Div. 459-3600

**Century 21**

Gene Darke Realty

**Century 21**

Boardwalk Div. 459-3600

**Century 21**

Gene Darke Realty

**Century 21**

Boardwalk Div. 459-3600

**Century 21**

Gene Darke Realty

**Century 21**

Boardwalk Div. 459-3600

**Century 21**

Gene Darke Realty

### 316 Westland Garden City

**Maintenance**

Free brick and aluminum colonial in excellent condition. Many custom features throughout. Finished basement, 1 1/2 baths, three bedrooms with a very large master bedroom, gas forced air heat, 2 car garage. Make assumption. Ask of MICHAEL KLOIAN

**Century 21**

Boardwalk Div. 459-3600

**SPLIT LEVEL**

A lot of house in an excellent area. Family room, 3 bedrooms up one bedroom down that could be used for den, 1 1/2 baths, a large three-car garage. \$33,900.

**WOLFE**

COMPANY

**OPEN SUN. 2-5**

405 MERRIMAN - 1 block south of Cherry Hill. Metabolically maintained describes this 1 story brick home with 3 bedrooms, 1 1/2 baths and a



318 Redford

**Extra! Extra!**  
Reading this will make you want to see this comfortable 4 bedroom, story and a half home with professionally finished basement for only \$28,500. Call 525-4200.

**Integrity**  
Realtors



**CITY OF PLYMOUTH**

757 SOUTH MAIN—\$49,900. 3 bedroom, 2 story home used as a residence but VALUE is in LOCATION and GENERAL BUSINESS ZONING. Owner will consider a Land Contract Offer. Call 453-4840

191 EAST ANN ARBOR TRAIL—One of older CITY OF PLYMOUTH homes in excellent condition. 3 bedrooms, formal dining room, 1 1/2 baths. Asking \$32,900. Make an offer today. Call 453-4840

**CANTON COUNTRY**

Ideal starter home or retirement haven. 2 bedrooms, one story, aluminum sided house with 2 car attached garage on a secluded DOUBLE lot, nestled among trees and open fields for FALL hikes, in lovely Canton, all for just \$23,900. Call 453-4840

**CALL 453-4840**



**NORTHVILLE INC.**

THIS 4 BEDROOM COLONIAL offers formal dining room, family room with fireplace, basement and garage. Located in an area of appreciating value. Home and yard reflect pride of ownership. Excellent buy for the young family at \$50,900

VERY GOOD COLONIAL for the growing family. 4 large bedrooms and a 2 1/2 x 12 family room with fireplace are wanted features. Mature pines and private land give back yard privacy. Call today for an appointment. Asking \$59,500.

OWNER TRANSFERRED and hates to leave this beautiful Colonial in Lexington Commons. Highlights include formal dining room, large eating area in kitchen, 1st floor laundry and 2 1/2 baths. Many upgrade features. Asking price \$74,900

**NORTHVILLE OFFICE**  
**349-5600**  
330 N. CENTER  
NORTHVILLE

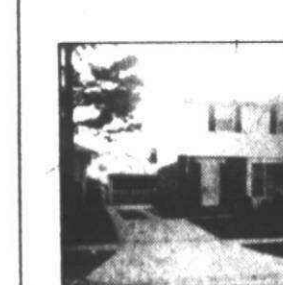

**BEDROOM BLISS:**  
HIS 'N' HERS CLOSETS  
OPEN SUN. 2-5

SOUTH REDFORD—11328 TECUMSEH. This 10 year old brick Colonial has 3 big bedrooms, all with double closets. Doorway of dining room opens onto huge patio with gas barbecue. Super recreation room boasts bar and gas log fireplace. Large living room, country kitchen, carpeting, 2 car garage. Only \$35,900. Phone 538-7740



**EMBASSY, MAYBE?**  
COULD BE!

FARMINGTON HILLS—An ambassador would find at home on this \$124,000 country estate. Fantastic brick split-level on almost two landscaped acres with stream and ravine at rear. Has four big bedrooms (2 1/2 ft. game room could be 5th), natural fireplace in huge family room, dressing room off master bedroom, circle driveway and attached 2 car garage, countless custom features. Phone 478-9130.

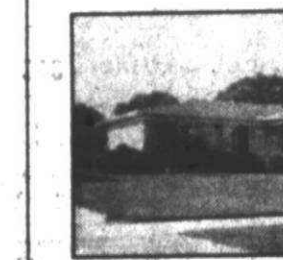

**HEY, JOLLY GIANT-TRY**  
2,800 SQ. FEET

NOVI—40401 WEST TEN MILE—Like lots of room? Then this rambling brick ranch on a full acre of ground is for you. The 3 bedrooms are all approximately 13 x 14 ft., with full wall closets. Also a 30 by 15 ft. living room and 11 by 14 ft. country kitchen, two full baths. Oversize 2 car attached garage. A rare buy at \$48,900. Phone 478-9130.

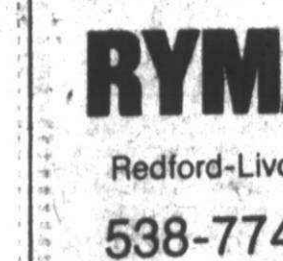

**NEVER WILL \$42,900 BUY MORE**

SOUTHFIELD, 20710 SECLUDED LANE—With today's inflated building prices, you won't believe how much house you get for your money in this 3-bedroom brick ranch. Just look! Full finished basement, 19-ft. family room with natural fireplace and dogwood to spacious patio. Fully fenced yard with beautiful landscaping, 2 car attached garage. Phone 538-7740

318 Redford

**JUST LISTED**  
Terrific buy on this lively brick ranch in low tax Redford Twp. Home has 1 1/2 baths, rear fire, place, and in-ground heated Gunite pool, in beautiful private yard. All this and more for only \$32,900. Call 525-4200 for more details.  
**RED CARPET REALTY**  
BRICK RANCH, 3 bedrooms, attached garage, large lot, dining room, Open Sun. 1PM-5PM, 11782 Farley 937-8351



**WHERE'S MY AD?**

If you listed with JERRY STILL's guaranteed 1 ad for more than 1 week advertising plan, it will be here! (Prospective sellers call JERRY STILL for details.)

Cute 2 bedroom starter home in scenic area of Redford Twp. 2 car garage with heat. Low taxes \$27,212. \$12,100 balance. Payment \$124 total. 15445 Leona

"\$17,950"  
2 bedroom starter home in scenic area of Redford Twp. 2 car garage with heat. Low taxes \$27,212. \$12,100 balance. Payment \$124 total. 15445 Leona

"\$19,900"  
"ORIGINAL OWNER" 2 bedroom, aluminum trim, large kitchen, BASEMENT, N. of 5 mile paved street. Low \$183 taxes. \$1,950 down. 15411 Woodworth

"\$24,900"  
3 Bedrooms, large bedroom up, large kitchen, finished basement. Large 2 car aluminum garage, full cyclone fence. \$503 Taxes. 24974 Midland

"\$26,900"  
THIS IS A DOLL HOUSE. 3 Bedrooms, 2 baths. Bedroom up has 2nd bath. Large kitchen, aluminum trim, brand new professionally finished (Bond Built) \$5000 rec room. Large 1 1/2 car garage. Carpeted to perfection. \$6600 Assumes \$9 mortgage. \$183 payment. HURRY! 55599 Student

"\$27,900"  
"SUPER BUY" (Priced \$3000 under area) 3 Bedroom brick, aluminum trim, built-in oven range and dishwasher. Finished rec room, garage. HURRY ON THIS ONE! 11364 Farley

"\$32,900"  
"ORIGINAL OWNER BEAUTY" 1100 Sq. ft. 3 bedroom brick ranch sliding door to 3rd bedroom can be used as family room. Panelled basement, 2 1/2 car garage, new roof, new carpeting. Low \$630 S. Redford taxes. Joy Rd. Telegraph area. Exceptional Condition. 9113 Riverview

"\$34,900"  
ORIGINAL OWNER Brick, aluminum trim bungalow with large dormer addition at rear. 3 Bedrooms possible 4th. 20x10 FAMILY ROOM (finished basement, modern kitchen (dishwasher) Large 2 1/2 car garage. Low \$621 Taxes. 11724 Grayfield. (It's bigger than it looks!)

"JERRY STILL" (THE REDFORD SPECIALIST) 937-2300

CENTURY 21  
HALLMARK INC.  
REDFORD'S NO. 1 OFFICE  
FOR CENTURY 21

REDFORD  
BASEMENT  
BINGO

STAGE YOUR OWN BINGO party in the fantastic 24x18 ft. recreation room of this 3 bedroom brick ranch home. Full finished basement has own bath and fireplace. You'll love the roomy 15 ft. country kitchen, attractive living room with dining all, carpeting, 2 1/2 car garage. Call for only \$29,900. See it at 18653 Lexington, Redford (South of 7 Mile).

GEORGE SMITH REALTY  
IDEAL STARTER or retiree's home. Clean, maintenance free 2 bedroom, 1 1/2 car garage, new carpeting, 1 1/2 car heated garage. Nice area, close to schools and transportation. \$26,500. Owns 531-0780

FANTASTIC  
Opportunity to purchase a 3 bedroom brick ranch with spacious kitchen including door to patio, tiled basement and 2 car garage. For only \$28,900.

MR. & MRS. CLEAN  
This one sparkles like a diamond. A beautiful 3 bedroom brick ranch. Tastefully decorated. Full bath in basement, oversized 2 1/2 car garage. Good area, low taxes. \$32,900

BY OWNER  
Redford 2 bedroom ranch, finished basement, deep treed lot, country kitchen with built-in dishwasher, modern bath, 1 1/2 car garage. Well kept. 538-8829

SUMMIT  
427-3200

REDFORD TWP.  
Desirable area - location of this brand new brick front ranch, 3 large bedrooms, large kitchen has everything. Choice of color of carpeting, full basement. Priced under FHA appraisal. Must be seen.

CASTLEMEADOW HILLS—An ambassador would find at home on this \$124,000 country estate. Fantastic brick split-level on almost two landscaped acres with stream and ravine at rear. Has four big bedrooms (2 1/2 ft. game room could be 5th), natural fireplace in huge family room, dressing room off master bedroom, circle driveway and attached 2 car garage, countless custom features. Phone 478-9130.

NOVI—40401 WEST TEN MILE—Like lots of room? Then this rambling brick ranch on a full acre of ground is for you. The 3 bedrooms are all approximately 13 x 14 ft., with full wall closets. Also a 30 by 15 ft. living room and 11 by 14 ft. country kitchen, two full baths. Oversize 2 car attached garage. A rare buy at \$48,900. Phone 478-9130.

NOVI—22600 HEATHERWOOD—The "women's best" bedroom is one of four in this spacious brick home with 2 1/2 baths. A 16 x 12-ft. deck off the dinette makes indoor-outdoor meals a treat. Has big 14-ft. country kitchen, formal dining room, wood-burning fireplace in family room, full basement, 2 car attached garage. Quick sale priced at \$54,500. Phone 478-9130.

FARMINGTON HILLS, 28015 HAWBERRY—Integrating lot dimensions of 118 x 105 x 30 x 150 x 45 feet make an unusual 5-sided setting for this beautiful 3-bedroom brick ranch home. Enjoy two full baths (one off master bedroom), natural fireplace living room, big 14-ft. country kitchen, formal dining room, terrace, 1 1/2 car attached garage. Only \$44,900 in fashionable Farmington Hills. Phone 538-7740.

NEVER WILL \$42,900 BUY MORE

LIKE TO LIVE IN THE PENTAGON?

NOVI—40401 WEST TEN MILE—Like lots of room? Then this rambling brick ranch on a full acre of ground is for you. The 3 bedrooms are all approximately 13 x 14 ft., with full wall closets. Also a 30 by 15 ft. living room and 11 by 14 ft. country kitchen, two full baths. Oversize 2 car attached garage. A rare buy at \$48,900. Phone 478-9130.

NOVI—22600 HEATHERWOOD—The "women's best" bedroom is one of four in this spacious brick home with 2 1/2 baths. A 16 x 12-ft. deck off the dinette makes indoor-outdoor meals a treat. Has big 14-ft. country kitchen, formal dining room, wood-burning fireplace in family room, full basement, 2 car attached garage. Quick sale priced at \$54,500. Phone 478-9130.

FARMINGTON HILLS, 28015 HAWBERRY—Integrating lot dimensions of 118 x 105 x 30 x 150 x 45 feet make an unusual 5-sided setting for this beautiful 3-bedroom brick ranch home. Enjoy two full baths (one off master bedroom), natural fireplace living room, big 14-ft. country kitchen, formal dining room, terrace, 1 1/2 car attached garage. Only \$44,900 in fashionable Farmington Hills. Phone 538-7740.

NEVER WILL \$42,900 BUY MORE

LIKE TO LIVE IN THE PENTAGON?

NOVI—40401 WEST TEN MILE—Like lots of room? Then this rambling brick ranch on a full acre of ground is for you. The 3 bedrooms are all approximately 13 x 14 ft., with full wall closets. Also a 30 by 15 ft. living room and 11 by 14 ft. country kitchen, two full baths. Oversize 2 car attached garage. A rare buy at \$48,900. Phone 478-9130.

NOVI—22600 HEATHERWOOD—The "women's best" bedroom is one of four in this spacious brick home with 2 1/2 baths. A 16 x 12-ft. deck off the dinette makes indoor-outdoor meals a treat. Has big 14-ft. country kitchen, formal dining room, wood-burning fireplace in family room, full basement, 2 car attached garage. Quick sale priced at \$54,500. Phone 478-9130.

FARMINGTON HILLS, 28015 HAWBERRY—Integrating lot dimensions of 118 x 105 x 30 x 150 x 45 feet make an unusual 5-sided setting for this beautiful 3-bedroom brick ranch home. Enjoy two full baths (one off master bedroom), natural fireplace living room, big 14-ft. country kitchen, formal dining room, terrace, 1 1/2 car attached garage. Only \$44,900 in fashionable Farmington Hills. Phone 538-7740.

NEVER WILL \$42,900 BUY MORE

LIKE TO LIVE IN THE PENTAGON?

NOVI—40401 WEST TEN MILE—Like lots of room? Then this rambling brick ranch on a full acre of ground is for you. The 3 bedrooms are all approximately 13 x 14 ft., with full wall closets. Also a 30 by 15 ft. living room and 11 by 14 ft. country kitchen, two full baths. Oversize 2 car attached garage. A rare buy at \$48,900. Phone 478-9130.

NOVI—22600 HEATHERWOOD—The "women's best" bedroom is one of four in this spacious brick home with 2 1/2 baths. A 16 x 12-ft. deck off the dinette makes indoor-outdoor meals a treat. Has big 14-ft. country kitchen, formal dining room, wood-burning fireplace in family room, full basement, 2 car attached garage. Quick sale priced at \$54,500. Phone 478-9130.

318 Redford

REDFORD TOWNSHIP, maintenance free 3 or 4 bedroom bungalow, central air, finished rec room with dry bar, custom quality throughout, formal dining room, immaculately maintained, one bedroom now furnished as den, gas lamp front yard, rear yard cyclone fenced. Redford Union school district. Excellent family home. \$31,900. Call 478-8700.

**Thompson-Brown**

REDFORD'S NO. 1 SALESMAN  
FOR CENTURY 21  
"JERRY STILL"  
"WHERE'S MY AD?"

4 BEDROOMS, Cape Cod (Brick & Aluminum trim) 2000 Sq. Ft. "Big Family Home". 2 1/2 baths, formal dining room, 24 ft. family room, aluminum trim, finished basement, 2 1/2 car garage. Super sharp throughout. Joy Rd. Beech Sharp area. 2431 Kenneth

"\$40,900"  
Western Colonial (1964 Built). Beautiful 3 bedroom brick colonial, large country kitchen overlooking 20x12 foot family room with natural fireplace and doorwall. 1 1/2 baths, center foyer floor plan, finished basement, attached 2 car garage, country sized lot. Low \$1799 Taxes. Carpeted & decorated to perfection! Custom built original owner condition! 9653 Hazelton.

"\$42,900"  
Western Colonial custom brick ranch 3 Bedrooms, (Center foyer floor plan). 2 Baths, natural fireplace, basement, country lot in prestigious wooded area, attached 2 car garage. "ORIGINAL OWNER CONDITION". Seller will accept \$10,000 down, 8% contract or new mortgage. 1430 Saratoga.

"\$47,900"  
(1st Ad) "VERY SHARP" huge 75x800 Country lot. (Lots of trees) 3 bedroom brick ranch (attached garage). Large 21x14 family room with beautiful brick raised hearth fireplace. Large patio, finished rec room, (4th bedroom) summer kitchen, 1/2 bath. Custom drapes and decorating, new carpeting. 17252 MacArthur.

"\$49,900"  
This is a DOLL HOUSE. 3 Bedrooms, 2 baths. Bedroom up has 2nd bath. Large kitchen, aluminum trim, brand new professionally finished (Bond Built) \$5000 rec room. Large 1 1/2 car garage. Carpeted to perfection. \$6600 Assumes \$9 mortgage. \$183 payment. HURRY! 55599 Student

"\$26,900"  
THIS IS A DOLL HOUSE. 3 Bedrooms, 2 baths. Bedroom up has 2nd bath. Large kitchen, aluminum trim, brand new professionally finished (Bond Built) \$5000 rec room. Large 1 1/2 car garage. Carpeted to perfection. \$6600 Assumes \$9 mortgage. \$183 payment. HURRY! 55599 Student

"\$27,900"  
"SUPER BUY" (Priced \$3000 under area) 3 Bedroom brick, aluminum trim, built-in oven range and dishwasher. Finished rec room, garage. HURRY ON THIS ONE! 11364 Farley

"\$32,900"  
"ORIGINAL OWNER BEAUTY" 1100 Sq. ft. 3 bedroom brick ranch sliding door to 3rd bedroom can be used as family room. Panelled basement, 2 1/2 car garage, new roof, new carpeting. Low \$630 S. Redford taxes. Joy Rd. Telegraph area. Exceptional Condition. 9113 Riverview

"\$34,900"  
ORIGINAL OWNER Brick, aluminum trim bungalow with large dormer addition at rear. 3 Bedrooms possible 4th. 20x10 FAMILY ROOM (finished basement, modern kitchen (dishwasher) Large 2 1/2 car garage. Low \$621 Taxes. 11724 Grayfield. (It's bigger than it looks!)

"JERRY STILL" (THE REDFORD SPECIALIST) 937-2300

CENTURY 21  
HALLMARK INC.  
REDFORD'S NO. 1 OFFICE  
FOR CENTURY 21

REDFORD  
BASEMENT  
BINGO

STAGE YOUR OWN BINGO party in the fantastic 24x18 ft. recreation room of this 3 bedroom brick ranch home. Full finished basement has own bath and fireplace. You'll love the roomy 15 ft. country kitchen, attractive living room with dining all, carpeting, 2 1/2 car garage. Call for only \$29,900. See it at 18653 Lexington, Redford (South of 7 Mile).

GEORGE SMITH REALTY  
IDEAL STARTER or retiree's home. Clean, maintenance free 2 bedroom, 1 1/2 car garage, new carpeting, 1 1/2 car heated garage. Nice area, close to schools and transportation. \$26,500. Owns 531-0780

FANTASTIC  
Opportunity to purchase a 3 bedroom brick ranch with spacious kitchen including door to patio, tiled basement and 2 car garage. For only \$28,900.

MR. & MRS. CLEAN  
This one sparkles like a diamond. A beautiful 3 bedroom brick ranch. Tastefully decorated. Full bath in basement, oversized 2 1/2 car garage. Good area, low taxes. \$32,900

BY OWNER  
Redford 2 bedroom ranch, finished basement, deep treed lot, country kitchen with built-in dishwasher, modern bath, 1 1/2 car garage. Well kept. 538-8829

SUMMIT  
427-3200

REDFORD TWP.  
Desirable area - location of this brand new brick front ranch, 3 large bedrooms, large kitchen has everything. Choice of color of carpeting, full basement. Priced under FHA appraisal. Must be seen.

CASTLEMEADOW HILLS—An ambassador would find at home on this \$124,000 country estate. Fantastic brick split-level on almost two landscaped acres with stream and ravine at rear. Has four big bedrooms (2 1/2 ft. game room could be 5th), natural fireplace in huge family room, dressing room off master bedroom, circle driveway and attached 2 car garage, countless custom features. Phone 478-9130.

NOVI—40401 WEST TEN MILE—Like lots of room? Then this rambling brick ranch on a full acre of ground is for you. The 3 bedrooms are all approximately 13 x 14 ft., with full wall closets. Also a 30 by 15 ft. living room and 11 by 14 ft. country kitchen, two full baths. Oversize 2 car attached garage. A rare buy at \$48,900. Phone 478-9130.

NOVI—22600 HEATHERWOOD—The "women's best" bedroom is one of four in this spacious brick home with 2 1/2 baths. A 16 x 12-ft. deck off the dinette makes indoor-outdoor meals a treat. Has big 14-ft. country kitchen, formal dining room, wood-burning fireplace in family room, full basement, 2 car attached garage. Quick sale priced at \$54,500. Phone 478-9130.

FARMINGTON HILLS, 28015 HAWBERRY—Integrating lot dimensions of 118 x 105 x 30 x 150 x 45 feet make an unusual 5-sided setting for this beautiful 3-bedroom brick ranch home. Enjoy two full baths (one off master bedroom), natural fireplace living room, big 14-ft. country kitchen, formal dining room, terrace, 1 1/2 car attached garage. Only \$44,900 in fashionable Farmington Hills. Phone 538-7740.

NEVER WILL \$42,900 BUY MORE

LIKE TO LIVE IN THE PENTAGON?

NOVI—40401 WEST TEN MILE—Like lots of room? Then this rambling brick ranch on a full acre of ground is for you. The 3 bedrooms are all approximately 13 x 14 ft., with full wall closets. Also a 30 by 15 ft. living room and 11 by 14 ft. country kitchen, two full baths. Oversize 2 car attached garage. A rare buy at \$48,900. Phone 478-9130.

NOVI—22600 HEATHERWOOD—The "women's best" bedroom is one of four in this spacious brick home with 2 1/2 baths. A 16 x 12-ft. deck off the dinette makes indoor-outdoor meals a treat. Has big 14-ft. country kitchen, formal dining room, wood-burning fireplace in family room, full basement, 2 car attached garage. Quick sale priced at \$54,500. Phone 478-9130.

FARMINGTON HILLS, 28015 HAWBERRY—Integrating lot dimensions of 118 x 105 x 30 x 150 x 45 feet make an unusual 5-sided setting for this beautiful 3-bedroom brick ranch home. Enjoy two full baths (one off master bedroom), natural fireplace living room, big 14-ft. country kitchen, formal dining room, terrace, 1 1/2 car attached garage. Only \$44,900 in fashionable Farmington Hills. Phone 538-7740.

NEVER WILL \$42,900 BUY MORE

LIKE TO LIVE IN THE PENTAGON?

NOVI—40401 WEST TEN MILE—Like lots of room? Then this rambling brick ranch on a full acre of ground is for you. The 3 bedrooms are all approximately 13 x 14 ft., with full wall closets. Also a 30 by 15 ft. living room and 11 by 14 ft. country kitchen, two full baths. Oversize 2 car attached garage. A rare buy at \$48,900. Phone 478-9130.

NOVI—22600 HEATHERWOOD—The "women's best" bedroom is one of four in this spacious brick home with 2 1/2 baths. A 16 x 12-ft. deck off the dinette makes indoor-outdoor meals a treat. Has big 14-ft. country kitchen, formal dining room, wood-burning fireplace in family room, full basement, 2 car attached garage. Quick sale priced at \$54,500. Phone 478-9130.

FARMINGTON HILLS, 28015 HAWBERRY—Integrating lot dimensions of 118 x 105 x 30 x 150 x 45 feet make an unusual 5-sided setting for this beautiful 3-bedroom brick ranch home. Enjoy two full baths (one off master bedroom), natural fireplace living room, big 14-ft. country kitchen, formal dining room, terrace, 1 1/2 car attached garage. Only \$44,900 in fashionable Farmington Hills. Phone 538-7740.

NEVER WILL \$42,900 BUY MORE

LIKE TO LIVE IN THE PENTAGON?

NOVI—40401 WEST TEN MILE—Like lots of room? Then this rambling brick ranch on a full acre of ground is for you. The 3 bedrooms are all approximately 13 x 14 ft., with full wall closets. Also a 30 by 15 ft. living room and 11 by 14 ft. country kitchen, two full baths. Oversize 2 car attached garage. A rare buy at \$48,900. Phone 478-9130.

NOVI—22600 HEATHERWOOD—The "women's best" bedroom is one of four in this spacious brick home with 2 1/2 baths. A 16 x 12-ft. deck off the dinette makes indoor-outdoor meals a treat. Has big 14-ft. country kitchen, formal dining room, wood-burning fireplace in family room, full basement, 2 car attached garage. Quick sale priced at \$54,500. Phone 478-9130.

NOVI—40401 WEST TEN MILE—Like lots of room? Then this rambling brick ranch on a full acre of ground is for you. The 3 bedrooms are all approximately 13 x 14 ft., with full wall closets. Also a 30 by 15 ft. living room and 11 by 14 ft. country kitchen, two full baths. Oversize 2 car attached garage. A rare buy at \$48,900. Phone 478-9130.

318 Redford

REDFORD'S NO. 1 SALESMAN  
FOR CENTURY 21  
"JERRY STILL"  
"WHERE'S MY AD?"

4 BEDROOMS, Cape Cod (Brick & Aluminum trim) 2000 Sq. Ft. "Big Family Home". 2 1/2 baths, formal dining room, 24 ft. family room, aluminum trim, finished basement, 2 1/2 car garage. Super sharp throughout. Joy Rd. Beech Sharp area. 2431 Kenneth

"\$40,900"  
Western Colonial (1964 Built). Beautiful 3 bedroom brick colonial, large country kitchen overlooking 20x12 foot family room with natural fireplace and doorwall. 1 1/2 baths, center foyer floor plan, finished basement, attached 2 car garage, country sized lot. Low \$1799 Taxes. Carpeted & decorated to perfection! Custom built original owner condition! 9653 Hazelton.

"\$42,900"  
Western Colonial custom brick ranch 3 Bedrooms, (Center foyer floor plan). 2 Baths, natural fireplace, basement, country lot in prestigious wooded area, attached 2 car garage. "ORIGINAL OWNER CONDITION". Seller will accept \$10,000 down, 8% contract or new mortgage. 1430 Saratoga.

"\$47,900"  
(1st Ad) "VERY SHARP" huge 75x800 Country lot. (Lots of trees) 3 bedroom brick ranch (attached garage). Large 21x14 family room with beautiful brick raised hearth fireplace. Large patio, finished rec room, (4th bedroom) summer kitchen, 1/2 bath. Custom drapes and decorating, new carpeting. 17252 MacArthur.

"\$49,900"  
This is a DOLL HOUSE. 3 Bedrooms, 2 baths. Bedroom up has 2nd bath. Large kitchen, aluminum trim, brand new professionally finished (Bond Built) \$5000 rec room. Large 1 1/2 car garage. Carpeted to perfection. \$6600 Assumes \$9 mortgage. \$183 payment. HURRY! 55599 Student

"\$26,900"  
THIS IS A DOLL HOUSE. 3 Bedrooms, 2 baths. Bedroom up has 2nd bath. Large kitchen, aluminum trim, brand new professionally finished (Bond Built) \$5000 rec room. Large 1 1/2 car garage. Carpeted to perfection. \$6600 Assumes \$9 mortgage. \$183 payment. HURRY! 55599 Student

"\$27,900"  
"SUPER BUY" (Priced \$3000 under area) 3 Bedroom brick, aluminum trim, built-in oven range and dishwasher. Finished rec room, garage. HURRY ON THIS ONE! 11364 Farley

"\$32,900"  
"ORIGINAL OWNER BEAUTY" 1100 Sq. ft. 3 bedroom brick ranch sliding door to 3rd bedroom can be used as family room. Panelled basement, 2 1/2 car garage, new roof, new carpeting. Low \$630 S. Redford taxes. Joy Rd. Telegraph area. Exceptional Condition. 9113 Riverview

"\$34,900"  
ORIGINAL OWNER Brick, aluminum trim bungalow with large dormer addition at rear. 3 Bedrooms possible 4th. 20x10 FAMILY ROOM (finished basement, modern kitchen (dishwasher) Large 2 1/2 car garage. Low \$621 Taxes. 11724 Grayfield. (It's bigger than it looks!)

"JERRY STILL" (THE REDFORD SPECIALIST) 937-2300

CENTURY 21  
HALLMARK INC.  
REDFORD'S NO. 1 OFFICE  
FOR CENTURY 21

REDFORD  
BASEMENT  
BINGO

STAGE YOUR OWN BINGO party in the fantastic 24x18 ft. recreation room of this 3 bedroom brick ranch home. Full finished basement has own bath and fireplace. You'll love the roomy 15 ft. country kitchen, attractive living room with dining all, carpeting, 2 1/2 car garage. Call for only \$2





# WIN 2 TENNIS TICKETS

OLSONITE TENNIS CLASSIC  
OLYMPIA STADIUM NOV. 5-6

**TO WIN:** Send your name and address, on a postcard, to **TENNIS TICKETS, The Observer & Eccentric Newspapers, 36251 Schoolcraft Road, Livonia, MI 48150.** Then watch the classified section Monday and Thursday. When your name appears, you're a winner! Enter soon or as often as you like.

## 304 Farmington West Bloomfield

EXTRA SHARP 4 bedroom brick colonial on large wooded lot. 2 1/2 baths plus central shower in partially finished basement. Large family room with fireplace, terrace and many other features. Must see to appreciate. Near expressways and shopping. \$74,900. Call 476-8700.

## Thompson-Brown

SUPER 3 bedroom brick ranch in desirable Farmington Meadows with many attractive features. Full basement. Florida room, large trees and a lovely fenced back yard. Large family room with fireplace, terrace and many other features. Must see to appreciate. Near expressways and shopping. \$74,900. Call 476-8700.

## Thompson-Brown

PICTURE PARADISE immaculate condition 4 bedroom, 2 1/2 bath split level on beautiful heavily landscaped lot with stream. Central air, patio off large kitchen, deck off large kitchen, custom features many extra built in 2 car garage with automatic door, custom carpeting and drapes, beautiful landscaping. \$91,500 by owner. 851-0387.

## 1858 Farmhouse

Quiet century home in country setting with huge trees and pond. 2 outdoor fireplaces, formal dining room, modern kitchen, full basement, family room on 60 acres backing to Commons. Asking \$69,900. Call 322-5000 or 184-9800.

## One Way

## FAMILY HOME

Country setting 2 acres, 3 bedrooms, den, dining room, family room, fireplace, 2 car garage, excellent condition.

## Red Baron

422-8220

FARMINGTON, meticulously finished 3 bedroom ranch in exclusive Chatham Hills Sub. Family room with fireplace, large kitchen, full basement, central air, prep room, aluminum, tile, 10x10 tile, landscaped lot, 1/2 mortgage. Other extras \$61,500. 474-6888.

## Green Lake Realty

Since 1925 363-1301

## Green Lake Realty

Since 1925 363-1301

## LARGE RANCH

OPEN SUNDAY 1 TO 5  
24840 LAKELAND RD.  
N. off I-19. Mile W. of Middlebelt. Four bedrooms, large family room, full basement are just a few of the delightful plus through-out. This newly decorated home \$59,900.

## HANNETT

REALTORS 646-6200

## STOP

LOOK AND LISTEN! Spacious 3 bedroom brick ranch, family room, 1 1/2 baths, 2 car garage and surrounded by 1 1/2 acres of country living. Owner anxious.

## ELLIS

476-1700

## Farmington Hills

BACHELORETTE PAD  
Low down payment on land contract for this 2 bedroom home, large living room and kitchen, large lot, excellent investment. Only \$19,900.

## Farmington Hills

The Neighbors Are Talking They have some nice family will get the best buy on the block. This spacious brick tri-level home has studio ceilings, 3 large bedrooms, 2 1/2 living room with fireplace, country sized kitchen with built-ins, family room, freed lot. Asking \$52,900.

## Farmington Hills

When Cold Wind Blows You will be warm and cozy by the wood burning fireplace in this gracious 3 bedroom brick ranch, huge kitchen with built-ins, 22 x 17 family room, side entrance garage, large lot. Owner transferred. \$55,900.

## 1st United

JERRY F. EDWARDS & ASSOC. 477-4700

## OPEN SAT & SUN 1-4

OVERLOOKING WABEKE  
This super sharp colonial features a walkout lower level 4 bedrooms, 2 1/2 baths and a large paneled family room provide plenty of space for the active family. Drive out this weekend to 2543 PETERBORO (W. off Middlebelt, N. of Lane).

## SNYDER

KINNEY & BENNETT  
Partner Associates 851-0300

## 4 BEDROOMS

Sharp ranch with 2 1/2 baths, family room, fireplace, dining room and separate living quarters. Ideal for growing family. Only \$43,900.

## KAVANAUGH

REAL ESTATE 18224 Farmington Rd. 478-2555

## O&E

## 304 Farmington West Bloomfield

WEST BLOOMFIELD  
QUICK OCCUPANCY. Unusually sharp and completely renovated tri-level in West Bloomfield. New carpeting, huge family room, walk-in closet, plus many extras. Reduced to \$67,500. 626-0400.

## GRACIOUS VILLAGE

4 bedroom split-level. Beautiful family room, natural fireplace. Move in condition. Many extras on private beautiful landscaped lot. Price reduced to \$56,900. 477-0880.

## MONEY CONSCIOUS?

\$21,500 4 bedroom bungalow in Redford. Aluminum exterior. Garage, convenient location. 626-0400.

## \$23,900 Great starter home

2 bedroom 2 car garage. Newly decorated inside and out. Fenced yard. 477-0880.

## \$24,900 Neat 4 bedroom

home. Built-in oven and range. 1 1/2 baths. 2 car garage. Don't delay. 477-0880.

## \$26,500 Large lot

completely decorated 3 bedroom plus a den or 3rd bedroom. Walk to school. 477-0880.

## EARL KEIM

REALTY Midwest Inc. 477-0880  
Farmington Office 626-0400

## PRIME WEST BLOOMFIELD AREA

Tri-Level, 3 bedrooms, 2 1/2 baths. Professionally landscaped lot. \$61,000. 626-0551

## WEST BLOOMFIELD TOWNSHIP

prime location west of Farmington Road south Walnut Lake Road. desirable Potomac Village built in 1972. 3 or 4 bedroom ranch formal dining room, first floor laundry, family room, kitchen with beautiful walnut cupboards, 3 bedrooms, family room and 2 car garage. Loads of storage and many extras. 2928 Meadowlark. For more information call ROGER WATKINS.

## Terrific Tri-Level

Plunge in heated deluxe pool. Home has spacious country size kitchen with beautiful walnut cupboards, 3 bedrooms, family room and 2 car garage. Loads of storage and many extras. 2928 Meadowlark. For more information call ROGER WATKINS.

## Norwood

No. 12 Inc. 478-2000

## FARMINGTON HILLS

Woodcrest Hill 3258 Harwich. By owner. Large 1964 2 story home with heated pool, wooded backyard, 2 fireplaces, 4 bedrooms, 2 1/2 baths, full basement, full kitchen, 10x10 tile, landscaped lot, 1/2 mortgage. Other extras \$61,500. 474-6888.

## NEW TUDOR BRICK COLONIAL

In great area for children. Four bedrooms, 2 1/2 baths, full basement with brick fireplace, full basement, 2 1/2 car entrance garage. You choose carpeting. 1/2 Bloomfield schools. \$67,900.

## Green Lake Realty

Since 1925 363-1301

## Green Lake Realty

Since 1925 363-1301

## LARGE RANCH

OPEN SUNDAY 1 TO 5  
24840 LAKELAND RD.  
N. off I-19. Mile W. of Middlebelt. Four bedrooms, large family room, full basement are just a few of the delightful plus through-out. This newly decorated home \$59,900.

## HANNETT

REALTORS 646-6200

## STOP

LOOK AND LISTEN! Spacious 3 bedroom brick ranch, family room, 1 1/2 baths, 2 car garage and surrounded by 1 1/2 acres of country living. Owner anxious.

## ELLIS

476-1700

## Farmington Hills

BACHELORETTE PAD  
Low down payment on land contract for this 2 bedroom home, large living room and kitchen, large lot, excellent investment. Only \$19,900.

## Farmington Hills

The Neighbors Are Talking They have some nice family will get the best buy on the block. This spacious brick tri-level home has studio ceilings, 3 large bedrooms, 2 1/2 living room with fireplace, country sized kitchen with built-ins, family room, freed lot. Asking \$52,900.

## Farmington Hills

When Cold Wind Blows You will be warm and cozy by the wood burning fireplace in this gracious 3 bedroom brick ranch, huge kitchen with built-ins, 22 x 17 family room, side entrance garage, large lot. Owner transferred. \$55,900.

## 1st United

JERRY F. EDWARDS & ASSOC. 477-4700

## OPEN SAT & SUN 1-4

OVERLOOKING WABEKE  
This super sharp colonial features a walkout lower level 4 bedrooms, 2 1/2 baths and a large paneled family room provide plenty of space for the active family. Drive out this weekend to 2543 PETERBORO (W. off Middlebelt, N. of Lane).

## SNYDER

KINNEY & BENNETT  
Partner Associates 851-0300

## 4 BEDROOMS

Sharp ranch with 2 1/2 baths, family room, fireplace, dining room and separate living quarters. Ideal for growing family. Only \$43,900.

## KAVANAUGH

REAL ESTATE 18224 Farmington Rd. 478-2555

## O&E

When Cold Wind Blows You will be warm and cozy by the wood burning fireplace in this gracious 3 bedroom brick ranch, huge kitchen with built-ins, 22 x 17 family room, side entrance garage, large lot. Owner transferred. \$55,900.

## 1st United

JERRY F. EDWARDS & ASSOC. 477-4700

## OPEN SAT & SUN 1-4

OVERLOOKING WABEKE  
This super sharp colonial features a walkout lower level 4 bedrooms, 2 1/2 baths and a large paneled family room provide plenty of space for the active family. Drive out this weekend to 2543 PETERBORO (W. off Middlebelt, N. of Lane).

## SNYDER

KINNEY & BENNETT  
Partner Associates 851-0300

## 4 BEDROOMS

Sharp ranch with 2 1/2 baths, family room, fireplace, dining room and separate living quarters. Ideal for growing family. Only \$43,900.

## KAVANAUGH

REAL ESTATE 18224 Farmington Rd. 478-2555

## O&E

When Cold Wind Blows You will be warm and cozy by the wood burning fireplace in this gracious 3 bedroom brick ranch, huge kitchen with built-ins, 22 x 17 family room, side entrance garage, large lot. Owner transferred. \$55,900.

## 1st United

JERRY F. EDWARDS & ASSOC. 477-4700

## OPEN SAT & SUN 1-4

OVERLOOKING WABEKE  
This super sharp colonial features a walkout lower level 4 bedrooms, 2 1/2 baths and a large paneled family room provide plenty of space for the active family. Drive out this weekend to 2543 PETERBORO (W. off Middlebelt, N. of Lane).

## SNYDER

KINNEY & BENNETT  
Partner Associates 851-0300

## 4 BEDROOMS

Sharp ranch with 2 1/2 baths, family room, fireplace, dining room and separate living quarters. Ideal for growing family. Only \$43,900.

## KAVANAUGH

REAL ESTATE 18224 Farmington Rd. 478-2555

## O&E

When Cold Wind Blows You will be warm and cozy by the wood burning fireplace in this gracious 3 bedroom brick ranch, huge kitchen with built-ins, 22 x 17 family room, side entrance garage, large lot. Owner transferred. \$55,900.

## 1st United

JERRY F. EDWARDS & ASSOC. 477-4700

## OPEN SAT & SUN 1-4

OVERLOOKING WABEKE  
This super sharp colonial features a walkout lower level 4 bedrooms, 2 1/2 baths and a large paneled family room provide plenty of space for the active family. Drive out this weekend to 2543 PETERBORO (W. off Middlebelt, N. of Lane).

## SNYDER

KINNEY & BENNETT  
Partner Associates 851-0300

## 4 BEDROOMS

Sharp ranch with 2 1/2 baths, family room, fireplace, dining room and separate living quarters. Ideal for growing family. Only \$43,900.

## KAVANAUGH

REAL ESTATE 18224 Farmington Rd. 478-2555

## O&E

When Cold Wind Blows You will be warm and cozy by the wood burning fireplace in this gracious 3 bedroom brick ranch, huge kitchen with built-ins, 22 x 17 family room, side entrance garage, large lot. Owner transferred. \$55,900.

## 1st United

JERRY F. EDWARDS & ASSOC. 477-4700

## OPEN SAT & SUN 1-4

OVERLOOKING WABEKE  
This super sharp colonial features a walkout lower level 4 bedrooms, 2 1/2 baths and a large paneled family room provide plenty of space for the active family. Drive out this weekend to 2543 PETERBORO (W. off Middlebelt, N. of Lane).

## SNYDER

KINNEY & BENNETT  
Partner Associates 851-0300

## 4 BEDROOMS

Sharp ranch with 2 1/2 baths, family room, fireplace, dining room and separate living quarters. Ideal for growing family. Only \$43,900.

## KAVANAUGH

REAL ESTATE 18224 Farmington Rd. 478-2555

## O&E

When Cold Wind Blows You will be warm and cozy by the wood burning fireplace in this gracious 3 bedroom brick ranch, huge kitchen with built-ins, 22 x 17 family room, side entrance garage, large lot. Owner transferred. \$55,900.

## 1st United

JERRY F. EDWARDS & ASSOC. 477-4700

## OPEN SAT & SUN 1-4

OVERLOOKING WABEKE  
This super sharp colonial features a walkout lower level 4 bedrooms, 2 1/2 baths and a large paneled family room provide plenty of space for the active family. Drive out this weekend to 2543 PETERBORO (W. off Middlebelt, N. of Lane).

## SNYDER

KINNEY & BENNETT  
Partner Associates 851-0300

## 4 BEDROOMS

Sharp ranch with 2 1/2 baths, family room, fireplace, dining room and separate living quarters. Ideal for growing family. Only \$43,900.

## KAVANAUGH

REAL ESTATE 18224 Farmington Rd. 478-2555

## O&E

When Cold Wind Blows You will be warm and cozy by the wood burning fireplace in this gracious 3 bedroom brick ranch, huge kitchen with built-ins, 22 x 17 family room, side entrance garage, large lot. Owner transferred. \$55,900.

## 1st United

JERRY F. EDWARDS & ASSOC. 477-4700

## OPEN SAT & SUN 1-4

OVERLOOKING WABEKE  
This super sharp colonial features a walkout lower level 4 bedrooms, 2 1/2 baths and a large paneled family room provide plenty of space for the active family. Drive out this weekend to 2543 PETERBORO (W. off Middlebelt, N. of Lane).

## SNYDER

KINNEY & BENNETT  
Partner Associates 851-0300

## 4 BEDROOMS

Sharp ranch with 2 1/2 baths, family room, fireplace, dining room and separate living quarters. Ideal for growing family. Only \$43,900.

## KAVANAUGH

REAL ESTATE 18224 Farmington Rd. 478-2555

## O&E

When Cold Wind Blows You will be warm and cozy by the wood burning fireplace in this gracious 3 bedroom brick ranch, huge kitchen with built-ins, 22 x 17 family room, side entrance garage, large lot. Owner transferred. \$55,900.

## 1st United

JERRY F. EDWARDS & ASSOC. 477-4700

## OPEN SAT & SUN 1-4

OVERLOOKING WABEKE  
This super sharp colonial features a walkout lower level 4 bedrooms, 2 1/2 baths and a large paneled family room provide plenty of space for the active family. Drive out this weekend to 2543 PETERBORO (W. off Middlebelt, N. of Lane).

## SNYDER

KINNEY & BENNETT  
Partner Associates 851-0300

## 4 BEDROOMS

Sharp ranch with 2 1/2 baths, family room, fireplace, dining room and separate living quarters. Ideal for growing family. Only \$43,900.

## KAVANAUGH

REAL ESTATE 18224 Farmington Rd. 478-2555

## O&E

When Cold Wind Blows You will be warm and cozy by the wood burning fireplace in this gracious 3 bedroom brick ranch, huge kitchen with built-ins, 22 x 17 family room, side entrance garage, large lot. Owner transferred. \$55,900.

## 1st United

JERRY F. EDWARDS & ASSOC. 477-4700

## OPEN SAT & SUN 1-4

OVERLOOKING WABEKE  
This super sharp colonial features a walkout lower level 4 bedrooms, 2 1/2 baths and a large paneled family room provide plenty of space for the active family. Drive out this weekend to 2543 PETERBORO (W. off Middlebelt, N. of Lane).

## SNYDER

KINNEY & BENNETT  
Partner Associates 851-0300

## 4 BEDROOMS

Sharp ranch with 2 1/2 baths, family room, fireplace, dining room and separate living quarters. Ideal for growing family. Only \$43,900.

## KAVANAUGH

REAL ESTATE 18224 Farmington Rd. 478-2555

## O&E

When Cold Wind Blows You will be warm and cozy by the wood burning fireplace in this gracious 3 bedroom brick ranch, huge kitchen with built-ins, 22 x 17 family room, side entrance garage, large lot. Owner transferred. \$55,900.

## 1st United

JERRY F. EDWARDS & ASS



### 311 Homes For Sale

#### WATERFORD HILL

Very special custom Spanish 2 story, Waterford Hill area. 3 bedrooms plus 4th bedroom in finished basement. Formal dining room, large family room with fireplace, 2500 sq. ft. Built in 1973. Owner transferred. Just listed for \$89,900. B-96

Call: Carter, MacIntosh, Breeding & Proctor  
682-5551

#### CLARKSTON AREA

Are you looking for a 3 month old home that you can move right into? "Including all appliances" This one is for you. If you like Clarkston schools, Walters Lake and quiet level. Call today. Directions: Clarkston Rd. to North Easton, to left on Algonquin to right on Cavuga, to left on Iroquois, to right on Tuscarora to sign.

#### OPEN SUN. 2-5

Carter, MacIntosh, Breeding & Proctor  
682-5551

#### HIGHLAND HARVEY LAKE

Owner Custom built brick raised ranch. 1 1/2 baths, central air, family room, fireplace, walk out basement, 2 1/2 car attached garage, 3 years old, 7 1/2, assumable mortgage. \$41,000. Call after 6 PM. 363-7489

#### 6 ACRES

Executive Delight. New 4 bedroom Quad Level. 2 1/2 baths, formal dining room, the ultimate in quality. Impressive curved foyer, fieldstone fireplace in family room, large walk out view of rolling hills. \$99,900.

#### DUCK LAKE

Privileges 2 bedroom home, family room, plus attached garage. Peaceful setting of pines and large trees on 160 x 170 lot. Land contract terms \$24,900.

#### WATERFRONT

LAKEWOOD VILLAGE. 2400 Sq. Ft. home, unique decor beyond description. A must see. Two baths, 108 ft. of sandy beach. \$66,900.

#### 2 ACRES

NEAR PROUD LAKE 3 bedroom Tri Level, attractive family room with natural fireplace, huge attached garage. \$42,900.

#### CARRIAGE REALTY

M-39 at Milford Rd.  
1-887-0177

#### NEW HOME

By owner 2,000 sq. ft. living area 2 car garage. Fireplace, air conditioned, new sub. lake privileges all new appliances. carpeted. pre-paid sewer. Immediate occupancy. \$54,500. 628-2541 or 628-3866

#### CLARKSTON IMMEDIATE POSSESSION

3 yr old 4 bedroom brick Colonial, on wooded property. 2,500 sq. ft. including family room, with fireplace, walk out, living kitchen, formal dining room, country kitchen, 2 1/2 baths. \$67,500. Call: 313-625-4304

#### DUNHAM LAKES (Innest area)

Surround this brand new home, with 3,500 sq. ft. of living area, priced way below duplication cost for quick sale to the family that will appreciate space, quality, location and good taste. Extras too numerous to list. See This Realty. In M-39 Hartland. 632-7417

#### HANDY MAN'S SPECIAL

Material on the job of remodeling 1 side 3 bedroom with a 2 bedroom attached apt. for renter. Live in one and rent the other. Full basement, new room, city water and sewers. \$32,500.

#### CENTURY 21

OF MILFORD  
1-685-8715

#### ATTRACTIVE 4 BRK QUAD LEVEL

In Shrine area, 4 bedroom plus den, spacious kitchen and family room, fireplace, pool, 2 car garage. Very private. \$48,500. E. of Woodward Ln. 12 1/2 mile Open Sun. 1-6 PM. 2914 Woodland Ct. Royal Oak

#### MILFORD

Plantation charm 2 natural fireplaces, one in living room, one in master bedroom, exceptionally large bedroom with dressing room. Basement, 3 car garage. 65.75 acres 4 acre lake. Could be subdivided.

#### CENTURY 21

OF MILFORD  
1-685-8715

#### BY OWNER

Must sell. Priced to reduce. 8,000 Clarkston, 3 bedroom, split foyer, 2 fireplaces, family room, heated pool, 2 car garage. area \$49,900. 363-0227

#### UNION LAKE AREA

3 bedroom brick and aluminum home, carpeted throughout, with attached 2 car garage, paneled and carpeted basement, large fenced yard, gas grill. Small subdivision with paved streets. Walled Lake Schools. \$32,900. 363-8967

#### ORTONVILLE

#### CENTURY OLD

REMODELED SCHOOLHOUSE. Picture yourself inside this 100 year old sawn cedar remodeled schoolhouse. Curl up in front of the cozy Franklin stove. Step out onto the deck and watch the squirrels scamper across your own acre wooded property. All this for just \$39,900.

626-4800

#### AETNA REALTY

HUNTINGTON WOODS. Owner immediate occupancy. Good assumption. Large 3 bedroom, 1 1/2 baths colonial. Sharp new decor. Central air, garage, dining room, large den. \$45,900. 366-5804

#### GREAT INVESTMENT

Ferndale. W. of Woodward. Aluminum 5 bedrooms, basement, gas furnace, completely remodeled. City Center. \$200 per month on month to month basis. Available V.A. FHA. \$19,900.

#### DOROTHY

#### LINDEMAN

Real Estate  
644-0330

#### LIKE NEW

Value - packed Colonial. Complete new kitchen with built in ins, new built bath plus 1 1/2 bath, 3 bedrooms, nicely finished rec room, family room with brick wall fireplace, patio in fenced yard. 2 1/2 car attached garage with openers. Brick - aluminum exterior. \$44,500.

#### chamberlain

646-6000

#### 320 Other Suburban Homes For Sale

#### BRIGHTON

#### Prairie View Sub

New SPANISH RANCH on a beautiful hilltop lot, with huge island kitchen, formal dining room, 3 bedrooms, 1 1/2 baths, sunken tub, walk out, 2 car garage. \$72,000. Much more! Reduced to \$72,000.

#### Mountain View Sub

Better Homes & Gardens walk-out ranch, 3 bedrooms, 2 1/2 baths, 2 fireplaces, nicely wooded hilltop lot. \$69,500.

#### Waterford Hills Lake

4 bedroom colonial, 3 1/2 baths, walkout basement, family room, 4 car property. \$69,900. By owner. 625-7575

#### O&E

### 320 Other Suburban Homes For Sale

#### S. LYON

By owner, beautifully rolling and wooded 3 acres 1 story 3 bedroom, garage and out-buildings, 300 ft. frontage on private stocked lake. \$47,500. 437-2185

#### Brighton - Howell

CHARM OF YESTERYEAR in this spacious remodeled farmhouse on 42 acres. Guest house, tennis court, gazebo, central air, river frontage, plus much more.

#### BEAUTIFULLY DECORATED

Colonial with full basement, family room with fireplace, heated 18x32 above ground pool with deck, close to Expressway. \$53,900.

#### ENTERTAIN with ease

all brick ranch, family room and recreation room with wet bar and refrigerator. Screened porch above ground pool. \$52,000.

#### Century 21

Brighton Towne Co.  
229-2913 Collect

#### OPEN SUN. 2-5

#### 3436 Aquarius Circle

This spacious 4 bedroom home is located high on a hill in beautiful Greenbrook Hills. It has many luxurious features including full basement, private den, wood cabinets and hand rail and much more. \$79,500. Adams Rd. to Carrn Cross Ln. in Gunn Rd. S. of Orion Rd. Follow signs.

#### SUSS BUILDING CO.

693-8458

#### ESTATES FOR SALE

#### OF HILDEBRANDT

4 ACRES of hilly terrain, custom built 4 bedroom colonial with den, family room fireplace, full walk out basement, owner transferred. Call 739-8900.

#### JUST REDUCED 3 bedroom

custom brick ranch overlooking Stony Creek Lake, over 5 acres (2 acres could be split for \$40,000). 2 1/2 baths, all built-ins, country kitchen with fireplace, attached garage. Call for particulars. 739-8900.

#### NEW ENGLISH TUDOR

In CHARMING FRANKLIN. Distinctive, spacious custom 4 bedroom home with 2 1/2 baths, full basement. For the most discriminating buyer. Must be seen to be appreciated.

#### 2475 Franklin Park Drive

OPEN SAT. & SUN. 2-5  
MA 6-5729. Offered at \$124,900.

#### BRIGHTON AREA

#### OUTSTANDING VALUE!

3 bedrooms with modern kitchen which includes built-in oven and range, dishwasher, new cabinets, also unfinished room. On lake. Land Contract Terms Available. \$22,900.

#### BRIGHTON TWSP.

Lovely 3 bedroom tri-level with den. Cozy fireplace in living room and charming brick family room on 9 + acres. \$62,500.

#### HORSE LOVER?

Distinctive 4 bedroom English Tudor with formal dining, 2 fireplaces, walk-out basement on 5 acres. New barn 32 x 28, a fence for horses! Immediate occupancy.

#### Call Betty Karolak

Real Estate One  
227-5005 or 227-1282

#### BELLEVILLE

OPEN HOUSE: Sunday, Oct. 31, 2-5 PM. 261 Liberty St. Gracious 2 story brick home. View of lake. Converted to 3 apartments. Live on main floor, let the additional income pay for your home. SEE FOR YOURSELF. \$49,900.

#### STARTER or Retiree

2 bedroom, quiet neighborhood for Mom and Dad. Large kitchen, attached garage, fenced yard. \$19,500.

#### VAN BUREN TWP.

LARGE FAMILY 4 bedroom large brick 2 story home. Built in kitchen, 3 baths, library, family room, 2 fireplaces, full basement, 3 car garage. PLUS 21 acres, \$74,000.

#### STARTER or Retiree

2 bedroom home, full basement, 2 car garage. \$24,900.

#### SPRAWLING RANCH

3 bedrooms, spacious built-in kitchen, adjoining dining area. Walkout door-wall to patio, full finished basement, 3 car attached garage. unusual landscaping. \$48,900.

#### D.R. SHROEDER REALTOR

360 Charles St. Belleville  
1-699-2007

#### NEAR HAMBURG

2 1/2 BEDROOMS, 3 baths, on 5 acres. Lot can be divided. House may be used as Duplex.

#### FINCH ROBERTS

#### BUILDING CO. INC.

Builder of Fine Custom Homes for over 25 years.  
453-4128

#### OTTER HILLS

One acre pink split-brick Tri-Level, 3 bedrooms, 2 1/2 baths, large family room, 2 car garage, Olympic Community Pool across the street. Lake privileges also. Must be sold.

#### FALL BLDRS. SALE

#### LAKELAND SHORES

#### IN COMMERCIAL

New 3 bedroom Tri-Level, nice family room, 1 1/2 baths, 2 car garage. \$400 down Vets.

#### LAKEFRONT MIDDLETRAITS

New Quad, 3 bedrooms 1 1/2 baths, 2 car garage. Fall Special. F. Marotta & Assoc. Days 9-5 Sunday 14

#### 363-8325

#### LAKE VOORHEIS

Privileges included with this sharp 4 bedroom brick and aluminum colonial in Kensington Sub. with 2 1/2 baths, family room with fireplace and built-in bookshelves. Large foyer and formal living and dining rooms. \$61,900.

#### SNYDER

#### KINNEY & BENNETT

Parker Associates  
851-0300

#### South Lyon Twp.

Almost new ranch over 1 acre of country-living. Over 1,800 sq. ft., 2 full baths, 3 large bedrooms. Unique family room, dining room, living room combination, natural fireplace, large country kitchen, full basement, extra large 2 car garage. Just \$53,900. Call CHUCK JAMES today!!!

#### CENTURY 21

Hartford West, Inc. 453-7600

#### THIS 3 BEDROOM RANCH

on 1/2 acre in the pines and hard trees. 3 1/2 mi. S. of Howell, 1 1/2 mile to X-way. 5 small barn, kennel, green-house, pedicure tank and shop building make this 10 acres a rare buy at \$69,000. Owner transferred. Call for appt. Donna White, AIA Realty. 517-546-5470

### 320 Other Suburban Homes For Sale

#### Livingston County

BRIGHTON AREA, country living in a maintenance free 3 bedroom brick and aluminum ranch home, 1 car attached garage. Beautifully landscaped, wooded view. \$36,900. CO 5379 313-227-7755 or 313-437-2088

#### COUNTRY SETTING for this 2400

sq. ft. custom ranch, 4 bedrooms, family room, 2 fireplaces, 2 baths and much more. Call for more information. CO-LHP 5670 313-878-4172

#### 4.92 ACRE Building Site

Close to X-way, Woodbury Schools. \$14,000. Vets. MA 5661 517-546-2880 or WOS-4770

#### FOUR YEAR OLD 3 bedroom

ranch on beautiful 10 acres in Foxterville School District. Walkout basement, family room, formal dining room. Many extras. Call for more details SF 5455 517-546-2880 or WOS-4770

#### SHARP 4 bedroom ranch in unique

"Lake Area" only \$39,900. CO-LHP 5650 313-227-1111

#### HOWELL TOWN & COUNTRY, INC.

Mon thru Thurs till 5 PM  
Fri. Sat. & Sun till 8 PM

#### Howell

517-546-2880

#### Brayton

517-546-2880

#### Pinkney

517-546-2880

#### Mobile Sales

517-546-2880

#### South Lyon

517-546-2880

#### Holiday Inn

517-546-2880

#### St. Clair

517-546-2880

#### ST. CLAIR - stately brick colonial

home in prestigious neighborhood. Huge family room, cozy library, 4-5 bedrooms, 3 1/2 baths, large living room with fireplace, attached 2 car garage, full basement. \$79,900.

#### MACGLASHAN COMPANY

St. Clair 1-329-2294

#### 321 Quick Estate Services

#### QUICK CASH

For Your Home  
NO COMMISSION CHARGED

#### EARL KEIM, W.

BETTY KOWALSKI 421-1540  
RUTH CARGILL 522-2101

#### 322 Condominiums For Sale

#### ROYAL OAK

Beautiful 2 bedroom townhouse. Located on lovely court. Dining area plus breakfast room. Finished basement, white shag carpeting throughout. Many extras. \$38,900. June Vasser, Broker. 375-9000 or 649-4045

#### PLYMOUTH 2 bedroom apartment

style condo for sale. New kitchen, new appliances, carpeting, draperies, attached garage, 2 bedrooms, 1 1/2 baths. \$20,500. 453-5695

#### WABEEK

#### Luxury condo/home models

Extras too numerous to list. Immediate occupancy after closing. Call for appointment or visit 12-6 Tues through Sunday. South of Long Lake Rd. between Middlebelt and Franklin Rd. 3 1/2 mile west of Kirk of the Hills Church.

#### Ed F. Johns & Assoc.

647-6300

#### NATURE LOVERS

Wooded setting. Backyard lake, 3 bedrooms, fireplace, dining room, country kitchen with pantry. By Owner. After 7 PM. 349-5040

#### LIVONIA CONDOMINIUM

2 bedroom, finished basement, partially furnished by owner. \$21,500. Good investment. 455-2113

#### QUIT BEING A SLAVE

Put the car in the garage not the driveway, this split 2 story 2 bedroom condo with full utility room is the end of snowshoveling and grass cutting. Bring along the kids and kids also. Quit being a slave to the yard at \$24,900, you don't need to call today for appointment. TOM HERVIN

#### chamberlain

721-8400

#### NOVI 3 bedroom

brick ranch, central air, drapes, appliances, large yard. Park. Pool. \$28,500. By Owner. 349-6721

#### BY OWNER

Northville beautiful lakefront, 3 bedroom, 2 1/2 baths, family room, fireplace, central air, full basement, finished pool. Assume mortgage \$38,000. 349-6392

#### Brookwood

#### Rochester Area

Ranch and 2 story cluster homes available within 30 days

#### 2 & 3 Bedrooms

#### Wake-Pratt Builders

\$81,900 to \$86,900

#### 651-3876

#### TROY CONDO-transferred

must sell. 3 bedroom, St. Moritz, Northfield Hills. \$35,500. Call: 349-6720

#### SOUTHFIELD 4 bedrooms

assumes \$7,500 mortgage. 1 1/2 baths, basement, carpeting, closets, kitchen appliances stay. Evening. 527-7435

#### WESTLAND - Lovely 2 bedroom

condo, carpet, central air, drapes, appliances included, air conditioning, pool. Ideal location. Immediate occupancy. \$41,900. 422-9148 or 641-8125

#### BIRMINGHAM





# WIN 2 HOCKEY TICKETS

**TO WIN:** Send your name and address, on a postcard, to RED WING TICKETS, The Observer & Eccentric Newspapers, 36251 Schoolcraft Road, Livonia, MI 48150. Then watch the classified section every Monday and Thursday. When your name appears, you're a winner! Enter soon and as often as you like.

### 342 Lakefront Property

#### LAKE SHANNON

A large private lake South of Fenton. Building restrictions 1200 sq. ft. minimum. Lake lots, also lake view lots, back lots and acreage parcels with lake privileges, at private park. Waterfront homes from \$72,500 to \$134,900. Call Fenton 1-829-4141 for appointment and all details.

**Sylvia Cole, Broker**

#### CLARKSTON LAKEFRONT

Custom built model on small private lake just off I-75 with unique luxury features including an all brick spanish design. Full walk out basement. 2 fireplaces, brick bar, wine cellar, 4,000 sq. ft. of living area and much more. This home is being sold at cost and represents a real one time bargain. Price \$125,000. You must see the unique brick work and quality features throughout our home. We will build to your plans or ours. Homes priced from \$88,000 and up. Stop by our open house on Sundays from 2-5 PM. Take I-75 to the M-15 exit to the Open Sign Army Drive to Greenhaven Drive and the model. Call P.E.R. Const. Co. 334-3370

### 344 Country Homes

Cabin in the woods plus Winkler Mill Pond in front, Rochester Schools. 2 bedroom with walkout lower level setting on 2 1/2 acres of wooded rolling terrain with over 400 ft. of water frontage. (19)

### ELAM REALTY

5460 Highland Rd. 673-1201

### Grandma's House

Stately charm of this century home in charming Oxford Village. Huge rooms, lots of closets, spacious yard, lots of trees. Even the barn garage has a play area. Hurry, only \$35,900.

**LADD WILLIAMS REALTORS** 391-3380

### COUNTRY LIVING

**VERY SHARP** Clean 3 bedroom ranch. Family room, fireplace, patio, short walk to park and beach. Near I-75. Clarkston Schools \$54,900.

**STYLISH** 3 bedroom brick and cedar tri-level. Built in 1976. On approximately 2 1/2 acre country setting near State land. Many more features. Ortonville schools \$44,900.

**HORSE COUNTRY** Huge multi-level 5 bedroom ranch on 10 acres. 2317 sq. ft. plus tack room and 2 car garage. 3 full baths. 2 fireplaces. 36 x 46 ft. horse barn plus corral. Beautiful setting. Brandon schools \$84,900.

**LIKE NEW** 3 or 4 Bedroom quad on 1 1/2 acres. 2,100 sq. ft. plus 2 1/2 car garage. 1 1/2 baths. Family room with huge fireplace. Built-in range and oven. Ortonville schools \$59,900.

**3 BEDROOM** aluminum sided farm home on 3 1/2 acres. Basement. 1,500 sq. ft. oil forced air heat, first floor utility room, 2 car garage, fruit trees, bangers state land. Ortonville Schools. Hurry on This One! \$35,000.

**HUGE 4 bedroom** brick & aluminum ranch. Almost 2,000 sq. ft. Full basement, fireplace, 2 1/2 baths. 10 private wooded acres. Bordering state land. Ortonville Schools \$88,500.

**Barry Young & Co. REAL ESTATE** 352 N-15, Ortonville, Mich. 1-627-2838 "Think Young"

**Robert R. Davis REALTY** 1-629-4196

**HOLLY** near Hawaiian Gardens. lovely carpeted colonial. 4 large bedrooms, family room with fireplace, attached 2 car garage, full basement. (#283)

**DRYDEN OWNER MUST SELL** Country living in this fantastic 2 bedroom home, large lot, 1000 sq. ft. excellent condition. Near school. Garage, full basement & other features. Only \$17,500.

**METAMORA HUNT CLUB 13 ACRES** Of rolling terrain with many natural hardwood trees. Several attractive building sites. Flint River running thru center of property. Don't miss this one! Magnificent property at no money down.

**ANTONELLI REALTY** 5822 Min St. Dryden. Only 1/2 hour from Birmingham 1-796-3535

**CLARKSTON HOME, 5 ACRES** Prime location of established rural living. The outdoor living is enhanced by the pool and patio. Indoors, there is 4 levels of comfort for the whole family. Must see! HARGREAVES & PILARIC 625-1333

**METAMORA** A winding paved drive leads to this secluded country home designed for casual elegance. Massive fireplace in living room & country kitchen, solarium off bedroom, beautiful wood pegged floors & barn siding are just a few of its unique features. Family room plus private study & separate utility room. Separate tenant house located 1/2 mile from main house of loving potential income or quarters for domestic help. 3 bedrooms, full bath, fieldstone fireplace in living room, kitchen with breakfast room. All of this is situated on 70 acres of intriguing, rolling terrain with an abundance of mature hardwoods & a private wildlife ponds with excellent fishing. A prestigious country home offering gracious living for many summer & winter activities.

**Phillip J. Androae Realtors** 678-2289 (AFTER 5 P.M. 642-6160)

**LOVE IS SHARING** We would like to share with you good clean country, living in this brand new home in the Ortonville area. Features include: 3 bedrooms, living room with fireplace, dining room, kitchen, 3 full baths, full basement, 2 car attached garage. Plus over 1 acre of land, immediate possession. Can be shown at any time. \$44,900.

**Pangos Realtor** Open 7 days, 10-7 Call Collect, 627-2815 1500 M-15 Ortonville, 48042

### 344 Country Homes

#### FOUR ACRES

CHARMING HOME BUILT IN 1880. Has been completely restored for preserving the Original beauty. 5 bedrooms and formal dining room. 30 x 60 metal barn. Truly a country estate. Must be seen to appreciate. Rochester area. \$79,900.

**SMALLEY REALTORS** 852-1700

### 346 Northern Property

GAYLORD vacation or retirement - comfortable 2 bedroom year around lakeview home. Rent \$185 month or sell \$24,900. 979-1774

**FIVE** acre parcels. 330 ft. frontage each. black top road. \$4,000 each with \$700 down. \$50 a month. 2 1/2 miles from Marion, between Cadillac & Clair. 729-6336

**SIXTEEN MILES** northwest of Traverse City, very near Suttons Bay. 50 acres of beautiful hardwood and pine forest. Private road winds through the property. \$30,000.

**FORTY ACRES, U.P.** west of Soo. Beautifully wooded scenic view, hunting, fishing, snowmobiling, near main paved road. Reasonable. 453-7369

#### BENZIE COUNTY

**CRYSTAL DOWNS COUNTRY CLUB** furnished 3 bedroom lake front cottage, fireplace, excellent condition. 300 ft. Lake Michigan frontage. \$59,500.

**MICHIGAN SHORES** on Lake Michigan. Spacious year around fully furnished home offers 2,300 square feet of solid comfort. Two wooded acres, magnificent view. A beauty. \$79,900.

**CRYSTAL LAKE** beautifully furnished lakefront cottage. Perfect in every detail. \$93,500.

**PT. BETSIE** 3 acres picturesque dunes, 206 ft. Lake Michigan frontage. Spacious open view. Cottage invites nature in. An artist's dream. \$64,500.

**Denton Realty, Brulash, MI** 616-882-4884

#### NEAR TRAVERSE CITY, 12 unit resort. Completely furnished and winterized. 457 feet on Bass Lake. Terms available.

#### REAL ESTATE ONE OF GRAND TRAVERSE

523 Union Ave. 415 E. Front St. Traverse City. 616-947-2000

#### ANTRIM COUNTY

near Jordan River, good recreation area, secluded 3 bed chalet, 9 acres. Seasonal or year round home. \$29,500. 674-7858

**MANISTEE AREA** Beautifully wooded 1 to 2 1/2 acres. Zero down. Surveyed title insurance, excellent beach. Near I-75. Clarkston Schools. After 5 P.M. 435-4328

**FOR SALE or For Rent** for ski season. 2 room Condo, Boyne Mountain. 442-4528

**SCHUSS MOUNTAIN Resort** Vacation Home. Fully winterized. 4 bedrooms, 2 1/2 baths. Land for expansion. Fully furnished revenue-producing property. Price \$55,900. S. H. Jacobs, 350 Carow Tower, Cincinnati, OH 45202

#### HUNTING CABIN

20 acres of paved road just 1 1/2 miles from Boyne Mountain Ski Lodge. Electricity and water. An exceptional buy at \$19,500. With land contract terms available. Toll Free 1-800-552-0315.

#### CHEBOYGAN AREA

newer 3 bedroom home situated on 10 acres on Black River Rd. adjacent to thousands of acres of state land. Excellent set-up for hunting, group or individual. \$24,000. 363-7117.

#### ENGLAND REAL ESTATE

**MICHAYWE** Model home close-out. Chalet, 3 bedrooms, 2 baths. Beautiful. 559-4748. 559-0405

**MICHAYWE** Beautiful lots available at bargain prices. Extra good terms. 559-4748. 559-0405

#### NORTHERN HUNTING & Vacation Lodge

for sale. 18 acres on the AuSable River, near Oscoda with 3 trout ponds. Large house, 3 bedrooms, each with a full bath. Family room with fireplace (14x32), plus a pillared room, living room, dining room and large kitchen. All the modern conveniences and a 3-car garage plus workshop. \$125,000. Call after 7 PM or Sundays for an appointment. 1-313-728-3921

#### SPACIOUS 6 bedroom chalet

on exclusive private lake near Gaylord. Ideal location for year round recreation. Call owner, evenings 881-7433

### 348 Cemetery Lots

**GLEN EDEN** 4 grave sites, \$125 each, section 151, block 13 (Sunrise Garden). J. Kondalski, 4755 Southbridge Rd., Toledo, 43623. 419-882-6302

**MEMORIAL GARDENS** Novi. 8 lots, 27A-27C, Garden of Resurrection. Any reasonable offer accepted. Contact us at Box 552, Sawyer, Mich. 48125

**FOR SALE** 2 lots, Cadillac Memorial Gardens in Westland. 421-4264

**CADILLAC MEMORIAL WEST** 6 lots, cost \$850 each. Sacrifice \$6,000. Must sell. 755-7409

**TWO fine lots, Acadia Cemetery** 474-0747

#### PARKVIEW MEMORIAL

Livonia. Several lots available \$190 each. Days. 255-4000. Evenings, weekends. 478-2910

### 350 Farms For Sale

**BEAUTIFUL** rolling 70 acres of farm land. 50 acres plus 1 1/2 story house - leased, barn, garage and grainery, near Saline. O'RILEY REALTY. 689-8844

#### SOLID INVESTMENT

For the future, 32 acres of desirable property soon to be developed. Right now, continue the successful horse farm operation. 17 box stalls, 1/2 mile training track, blacksmith shop, plenty of barn for storage, a beautiful brick home for owner. For details, call Ralph Buffmyer.

#### CENTURY 21 OF MILFORD

1-685-8715

### 352 Commercial And Industrial

#### LIVONIA

Prime Plymouth Rd. Building. 2200 sq. ft. of deluxe office space. Adjacent paved parking. Can be used for two tenants. **RADAR** 421-2211

8 ACRE shopping center site. Corner Sashabaw and Oak Hill Roads. Spec. priced at \$150,000.

#### REAL ESTATE PROFESSIONALS

649-0200

### 354 Income Property For Sale

#### OXFORD, 36 UNITS

Low taxes. Excellent tax shelter. High growth area. Built with low maintenance in mind. Many extras. Super value, liberal contract terms. Trades considered.

**R.M. SMITH ASSOC.** 649-3030

#### STARTER INVESTMENT 2 UNITS

**\$2500 DOWN 40% RETURN** CALL JOE TRYGIER

**CLASSIC** 478-5500

### 356 Investment Property For Sale

#### NEW REAL ESTATE INVESTORS

How to get into the real estate investment business. Know what you're doing & why. A blue print step by step plan that guides you through your 1st purchase & how to manage your own investments. Call for private counseling appointment. Ask for Bill O'Riley. O'RILEY REALTY. 689-8844

### 358 Mortgages And Land Contracts

#### TOP DOLLARS

All cash paid for suburban land contracts. Get our price and get more money. Fast closings, no waiting, no delays.

#### VISTA INVESTMENT CO.

427-5828

#### MORTGAGE LOANS MADE

1. Refinance your home and pay off bills.
2. No appraisal charge.
3. Everyone qualifies even if you have credit problems.
4. No repairs or city certificate required.

CALL FOR DETAILS Advance of Michigan 427-5400 (Member Western Wayne Oakland County Board of Realtors)

### 360 Business Opportunities

#### ARTS AND CRAFTS SHOP

down town Farmington. For further information reply to Box 922, Observer & Eccentric Newspapers, 36251 Schoolcraft, Livonia, Michigan 48150.

#### Solid As A Rock

Only laundromat located year round recreation area SE Mich. Cement block & aluminum bldg. with over 2,650 sq. ft. Open 7 days. Parking 25 cars. Ample room for expansion. 1 bedroom apt in rear. 24x26 attached garage. Good condition throughout. \$115,000. Terms. Eves. Call Haugh 517-547-8234

#### Opportunity Is Knocking

2 story bldg. on full acre zoned commercial 1st floor rented to only party store in area with SDM & SDD license. Open 7 days. 2nd level has 3 rented apts. Space for other strip stores or apt units. Full package \$75,000. Each may be sold separately with party store & equipment \$25,000 and the Real Estate \$50,000. Terms. Eves. Low Glaser 517-263-2655

#### It's The Real Thing

Established & reputable Yamaha Dealership set on 13 1/2 acres S. Mich. 42x116 bldg. new 1973 handies sales & service. Ample paved parking. 2 homes on premises. 1 furnished Pole barn. Fencing. Ideal for horses. All going for \$152,500. Terms. Eves. Dale Unversagt 517-437-4865

#### GLOVER REAL ESTATE ONE

517-263-4646

#### REAL ESTATE BROKER

MOVING to new area. Take over lease. Ideal Livonia location. Completely equipped for business. Interested parties only. Write Box Number 162, Observer & Eccentric Newspapers, 36251 Schoolcraft, Livonia, Michigan 48150.

### 362 Real Estate Wanted

WANTED 75 ft. or more building lot for 1 story house. Birmingham or close by. 643-4114

### 362 Real Estate Wanted

#### CASH

for your HOME regardless of condition, regardless of back payments. We have MONEY for you. Call Chuck

**1st UNITED VAN BORN REALTY** 386-6600

NO LISTINGS WE JUST PAY

#### CASH

We do not want to list your home. We want to buy it and pay you cash. No stalling or promises. No fees or commissions. Just the best price. SOUND. 522-4440

#### CASH FOR YOUR HOME

30 Years Experience in Financing • Equity Advance • Guar. Sales • Trade-Ins • Cash Acquisition • Call for No-Obligation Market Analysis

**ALGER F. QUAST REALTORS** 538-2000

#### INSTANT CASH \$ \$

Our cash buyers pay all cash for homes, equities and land contracts. No waiting, no delays. Get our price and you will get more money. Call for free offer.

Advance of Michigan 427-5400 (Member Western Wayne Oakland County Board of Realtors)

### 362 Real Estate Wanted

#### ALL CASH For Your Equity

Over 100 years combined real estate experience. Being transferred, building a new home, etc.? ASK FOR MARY BARNETT

#### Red Baron

422-8220

WANTED lakefront lot or 3 bedroom ranch with basement within 10 miles of Orchard Lake, with assumption if possible. Write to 1 Zimmer, 2560 Woodrow Wilson West Bloomfield, MI 48033

#### ALL CASH

For property, regardless of condition - even if behind in payments. Fast closings. Call us for no obligation offer. MEYERS HILL 464-4343

#### CASH TODAY OR GUARANTEED SALE

Also If In Foreclosure Or Need Of Repair

**CASTELLI & ASSOC.** Mr. Castelli 525-7900

### 364 Listings Wanted

WANTED Birmingham Bloomfield Hills area. Beautiful in-ground swimming pool with 3 or 4 bedroom home attached. Under \$100,000. Call Mr. Woods Ext. 233. 644-1400

I've advanced to ADVANCE REAL ESTATE, 6876 Middlebelt, Garden City 427-5400

Same Service. Same Sales ability. Many listings. Let me tell you about the Vista Program. Call me soon. JUDY LUKACS

### 400 Apartments To rent

#### YOUNG ADULTS

SPACIOUS ONE BEDROOM APTS FROM \$195

Opposite Oakland Mall 1-75 & 14 Mile Rd. LEXINGTON VILLAGE APARTMENTS

Open Mon. & Fri. 10-6 Sat. & Sun. 11-5

**585-4010**

BIRMINGHAM AREA STUDIO APARTMENT in Gatehouse \$225, with heat. 644-3030 644-4024

#### OAK PARK AREA SCOTIA MANOR

12800 W. 9 Mile Rd. Near Coolidge & Scotia ONE BEDROOM

Fully carpeted, all utilities except electricity, pool, air conditioning. Party room. Adults. No pets. Large well lighted parking lot. Near Shopping Centers & 9 Mile and Coolidge bus lines. SEE RESIDENT MANAGER

#### THREE BEDROOM

1 1/2 baths, basement, garage. Includes drapes, carpeting, air conditioner & heat. Just decorated. Mature adults no pets. \$375 mo. Near 14 Mile, between Crooks & Coolidge. After 6PM 642-6853

#### BRIAR HOUSE APTS

3 Bedroom Apts 2 Bath Porch Spacious carpeted, air conditioned, utilities included. Swimming pool. Adults No pets. Open daily 1PM-6PM

24200 Parmenter Rd. Coolidge & Crooks 1 Bk N of 14 Mile On Briarwood

#### WATERVIEW FARMS

In Novi, by Walled Lake. On Pontiac Trail, E of Beck Rd.

#### POOL & SAUNA

SOUND & AIR CONDITIONED FIREPROOF MASONRY CONSTRUCTION 1 & 2 BEDROOMS from \$220 MODELS OPEN DAILY 12-7 PM 624-0004

## IF YOU THINK THE CLASSIFIEDS ARE FULL OF WHITE ELEPHANTS THINK AGAIN!

THINK ABOUT ALL THE MONEY YOU CAN EARN BY SELLING THOSE "EXTRAS" IN YOUR BASEMENT, THEN GIVE US A CALL

### TWIN ACTION RATES

2 ISSUES  
15 WORDS  
\$6.00

MERCHANDISE ONLY. NO CHANGES OR CANCELLATIONS

**644-1070 Oakland County**  
**522-0900 Wayne County**  
**852-3222 Rochester/Avon**

Have your Master Charge or BankAmericard handy whenever you call

**The Observer & Eccentric Newspapers**

**BANKAMERICARD**

**Master Charge**





# WINNERS

OLSONITE TENNIS CLASSIC  
OLYMPIA STADIUM NOV. 5-6

# TENNIS TICKETS

**TO WIN:** Send your name and address, on a postcard, to **TENNIS TICKETS, The Observer & Eccentric Newspapers, 36251 Schoolcraft Road, Livonia, MI 48150.** Then watch the classified section Monday and Thursday. When your name appears, you're a winner! Enter soon and as often as you like.

## 400 Apartments to rent

**BIRMINGHAM AREA**  
BRAND NEW LUXURY built one bedroom apartment, formal dining area, large walk-in closet, private patio, garage \$395 per month with heat. 644-3030. 1 PM - 6 PM, every day except Thursday.  
**RODNEY LOCKWOOD & CO.**  
BLOOMFIELD, converted picture-perfect older residence, 1 bedroom, fireplace, ample parking, all utilities. Adults only. Ideal for young professionals. Lease & security deposit. \$220. 342-5671

**BLOOMFIELD LAKES APTS.**  
One bedroom apartment, \$200 a month, available this weekend. Includes new brown shag carpeting, GE appliances, heat and water, beach on Cass Lake, G.E. air conditioning. 3920 Schroder Blvd., 2 blocks North of Orchard Lake Rd., off Cass Lake Rd. No children, no pets, please. For appointment, call 882-7495 or 681-9161

**SOMERSET MALL AREA**  
**MAPLEWOOD MANOR**  
APARTMENTS  
2400 Crooks Rd.  
North of Maple (15 Mile)  
ONE BEDROOM \$235  
Fully carpeted, all utilities except electricity. Pool, air conditioning, party room. Adults. No pets. Also near Oakland Mall & I-75.  
**RESIDENT MGR.** 362-0720

**FOR LEASE**  
3 bedroom apartment in Redford Township, over a store.  
426-4076

**DEARBORN PARK**  
Located off Michigan Ave. (north), just west of Beech Daly.  
**1 & 2 BEDROOMS**  
FROM \$185  
Includes air conditioning, carpeting, pool and clubhouse, sound conditioned.  
Inquire, 26170 Michigan Avenue, Apt. 102.  
562-4623

**FRANKLIN PALMER**  
Off Palmer Rd., W. of Lilley in CANTON TWP.  
Luxury 1 & 2 Bedroom from \$190  
CENTRAL AIR CONDITIONING  
SHAG CARPETING  
POOL & SAUNA  
SOUND CONDITIONED  
MASONRY WALLS  
CONCRETE FLOORS  
MODELS OPEN DAILY  
12-6 PM  
397-0200

**ONE BEDROOM** apartment, stove and refrigerator, all utilities paid.  
Farmingington. 474-4988

**AVON HOUSE**  
Quiet 1 bedroom apartments, fully carpeted, air conditioning, disposal and walk in closet. \$190 a month. Adult community. No pets. Telephone & 6 Mile.  
532-6709

**PLYMOUTH RD. BURT 1 or 2**  
Bedrooms. Heat, carpeting, and stove. Bus at door. References. 273-2223

**PATRICK HENRY APARTMENTS**  
Near Rochester & Oakland University. 1 & 2 bedroom apartments with carpeting, air conditioning, patios & porches, swimming pool, clubhouse & sauna.  
2760 PATRICK HENRY DR.  
RENTAL OFFICE OPEN DAILY  
373-6770

**FARMINGTON, 8 Mile, Middle-**  
belt. Single working girl wishes to share clean 2 bedroom condo apartment with same. Prefer non-smoker. References & security required. After 7 PM. 476-7182

**Immediate Occupancy**  
We Love Children  
Singles Welcome

**BOOTSFOOT PLACE**  
Grand River, 8 Mile Area  
Behind Bofors Hospital  
IN FARMINGTON  
1 BEDROOM for \$229  
2 BEDROOM for \$279  
3 BEDROOM for \$335  
Quiet prestige address, swimming pool, air conditioner, carpeting, stove and refrigerator, all utilities, except electricity included.  
Laundry facilities. No pets.  
For information, phone:  
477-8464  
27883 Independence, Farmington Hills

**LIVONIA**  
Select 1 or 2 bedroom models now available at FRANKLIN SQUARE APARTMENTS. Come see the deluxe features you can enjoy, or call us at 427-8970. Model hours: 9 AM to 5:30 PM, daily. Sat. 11 to 5 PM.  
Sun. 11 to 5 PM

**FRANKLIN SQUARE APTS.**  
28940 Lancaster, Livonia  
1 block E. of Middlebelt Rd.  
off 5 Mile

**ONE BEDROOM** apartment, newly decorated, carpet, refrigerator and stove, heat, good shopping, laundry facilities. Cherryhill area. 125 Arcola. \$185 per month. 544-8841 or 357-3243

## 352 Commercial and Industrial

**COMMERCIAL PROPERTIES**  
FIVE MILE RD., PLYMOUTH - Modern office building, 1900 sq. ft. 20-car parking. Zoned C-2. Near Hilton Inn.  
338-0243

**PENNIMAN, PLYMOUTH Central Business District**  
Retail Building, 12,000 sq. ft. Gross area on 3 floors. Abundant municipal parking lot. Call Jim McKeon, McKeon, Inc. Real Estate. 453-6800

**McKeon, Inc. Real Estate**  
453-6800

## 400 Apartments To Rent

**TELEGRAPH-SCHOOLCRAFT**  
Spacious new 1 and 2 bedroom apartments from \$190. Your monthly rental includes:  
• Air Conditioning & Heat  
• Carpeting  
• Drapes  
• Hotpoint Appliances  
Close to shopping. No children or pets. Immediate occupancy.  
**GLEN COVE APARTMENTS**  
538-2497

**SCHOOLCRAFT - LAHSER BURT RD.**  
Spacious 1 bedroom apartment \$180 monthly rental includes:  
• Air Conditioning & Heat  
• Carpeting  
• Hotpoint Appliances  
Close to shopping. No children or pets.  
**BLACKSTONE PLAZA APTS.**  
534-2427

## Round Hill Apartments

West Bloomfield-Union Lake Area  
Hospital Rd. S. of M-59  
N. of Cooley Lake Rd. Union Lake 1 and 2 bedrooms, 1 1/2 baths, carpet, drapes, appliances, central air, clubhouse, pool, tennis courts, free carports. Special rates for children, small pets.  
**RENTAL FROM \$230**  
Open Daily 11 PM - Sat. 12:30  
363-5443

**FARMINGTON HILLS**  
Spacious new 1 and 2 bedroom apartments from \$230. Your monthly rental includes:  
• Shag carpet  
• Drapes  
• Hotpoint appliances  
Close to the Livonia Mall (Orchard Lake, N. of 8 Mile). No children or pets.  
**VILLAGE OAKS APARTMENTS**  
474-1385

## HIDDEN RIVERS TOWNHOUSES

In Southfield on Lahser Rd., near 10 Mile. Two bedrooms, 2 1/2 baths, full rec room, central air, shag, gourmet kitchen including double self-cleaning ovens, dishwasher and breakfast nook. Patio, carport, swimming pool, clubhouse. Children allowed. \$410.  
9AM-6PM 356-8844

**PACIFIC MANOR** - 1 bedroom apartment, middle-aged or retired lady preferred. Lease No Pets. Birmingham 573-6259 or 573-9345

## THE WOODHUES

Being completed. New Elegant apartment for gracious living. Featuring:  
• Carpet  
• Self-cleaning oven  
• Dishwashers  
• Frost-free Refrigerators  
• Balconies  
• Central air cond.  
30250 WEST 12 MILE RD.  
FARMINGTON HILLS  
between Middlebelt and Orchard Lake Rd.  
Call 557-5958  
Sorry, only one bedroom apartment left.

**ADAMS LAKE TOWNHOUSES**  
4400 Elizabeth Lake Rd. Waterford Twp. 1-2 bedroom townhouse available Oct. 1st. 1200 sq. ft. of luxury living space with unusual features: slate entrance, sunken living room, shag carpet, central air, deluxe appliances including dishwasher, provisions for washer and dryer in each unit and walk-in closet. All for \$210 per month including heat. Drive out and see for yourself or call.  
681-9299

**SOUTHFIELD, 1100 sq. ft., 2 bedrooms.** Air conditioned, stove, refrigerator, washer, dryer. \$300 monthly. \$345 weekly deposit. Pointe O'Woods Apartments. 353-3265

**ROYAL COACHMAN**  
Spacious 1 and 2 bedroom models featuring carpeting, air conditioning, GE dream kitchen including dishwasher, patio, balconies, swimming pool, tennis courts and more. Conveniently located near I-75 and Rochester Rd.  
One Bedroom from \$231  
Two Bedroom from \$284  
689-3090  
2345 Rochester Ct., Troy

**ACROSS FROM KENSINGTON STATE PARK**  
New 1 & 2 BEDROOM APTS.  
From \$195 Monthly  
Your rental includes:  
Pool Clubhouse  
Air conditioned Drapes  
Shag carpet Appliances  
Clean, quiet electric heat.  
Basking and golfing facilities are just minutes away. Immediate occupancy - no children or pets please.  
**KENSINGTON PARK APARTMENTS**  
OPEN DAILY 11-4 437-9605

**DOWNTOWN BIRMINGHAM**  
1 BEDROOM apt. with fireplace, and 9 foot ceilings. Just perfect for the antique lover. \$300 monthly. 648-7955. 354-5000

**LIVE IN LUXURY CHEROKEE APTS.**  
In Waterford Twp. on Scott Lake Rd. 4 Mile N. of Elizabeth Lake Rd. Complete N. of Orchard Lake Rd. off Cass Lake Rd. For appointment call 681-9161 or 682-7495

**BIRMINGHAM-QUARTON LAKE**  
Area. Deluxe 2 bed. apartment. Carpeting, air conditioning, plus garage space \$350 per month. Includes utilities. 646-6258

**SOMERSET MALL AREA**  
**MAPLEWOOD MANOR**  
APARTMENTS  
2200 Crooks Rd.  
North of Maple (15 Mile)  
FURNISHED  
ONE BEDROOM \$295  
Fully carpeted, all utilities except electricity. Pool, air conditioning, party room. Adults. No pets, also near Oakland Mall & I-75.  
AVAILABLE IMMEDIATELY  
**RESIDENT MGR.** 362-0720

**LUXURIOUS** furnished 2 bedroom, 2 bath, conveniently located, 1 1/2 mile S. of Southfield Rd. area. Sub-lease offer, 5 months. Adults. References. 875. 642-1167

**MOTEL UNIT** with kitchenette, living room, fireplace, air conditioning, all utilities furnished. 1 gentleman. Westland Motel. 722-8218

**BI-MONTHLY LEASES LUXURY**  
Completely furnished 1 and 2 bedroom apartments. Linens, dishes, Color TV available. Near 14 Mile & Woodward. From \$295. Weekly leases available.  
**ROYAL MANOR**  
549-1174

**SOUTHFIELD, Large luxury** furnished bedroom den to be let from Nov. 15 to April 1. 357-1327

**FURNISHED 1 bedroom** apartment, Middlebelt & 6 Mile area. Living room, bedroom, bath, kitchenette. All utilities furnished. Separate entrance - second floor. Off street parking. Security deposit. On 5 acres of land. GA 737-0708

**MONTHLY LEASES COMPLETELY FURNISHED**  
Lovely 1 and 2 bedroom apartments. Linens, dishes, TV, air. Excellent locations. ALSO, weekly leases available.  
**ROYAL CHAMBER APARTMENTS**  
334-8900

**SEVEN MANOR APARTMENTS**  
Immediate occupancy. 1 bedroom apartment, air conditioned, heat, water, refrigerator, swimming pool. On 7 Mile, West of Telegraph. Call 608-3694

## 400 Apartments To Rent

**Plymouth Hills Apt.**  
City of Plymouth, 764 S. Mill near Ann Arbor Trail. New 1 & 2 bedroom from \$185 including washer, dryer, refrigerator, electric range, carpet, air conditioning. No pets.  
455-4721

**BIRMINGHAM FARMS APTS.**  
6810 TELEGRAPH 651-2340  
1 Bdm. \$248 to \$275  
1 Bdm. plus den \$310 to \$235  
ADULTS ONLY NO PETS  
TWO BEDROOM, Somerset apartment, on golf course. Available November 15. - May 1. \$400 month. 649-2664

**Westland Estates & Waywood Apts.**  
1 & 2 BEDROOMS  
\$199 and UP  
Carpeting, appliances, a conditioner, pools. Children welcome. Call Mon., Fri. 9-6 Sat. 10-5 Sun. 1-5

**NEAR SHOPPING CENTER**  
6843 N. Wayne Rd. WESTLAND  
Betw. Ford & Warren Rd.  
721-3618

**APARTMENT** for rent, all utilities paid. Middle-aged woman only. \$25 a week. Garden City. GA 1-1342

**SENIOR CITIZENS**  
1 and 2 bedroom apartments, rent as low as 15% of income - depending on income. Office hours: 9 to 4:30. Monday - Friday.  
334-0924

**Equal opportunity housing**  
ROCHESTER, residential area. Beautiful 2 bedroom apartment, 2 blocks from Downtown. Carpeted, refrigerator and stove included, free laundry facilities, upper half of older home. \$270 per month, immediate occupancy. 682-3149

## SQ. LAKE HILLS APARTMENTS

**ENJOY LAKE LIVING YEAR AROUND**  
2 bedroom Prestigious Apts. PRIVATE ACCESS TO LAKE SWIMMING POOL.  
ALSO FEATURES:  
• FURNISHED  
• FULL BATH  
• SUE WITH FIREPLACES  
• INDIVIDUAL HEAT & AIR CONDITIONING  
• LARGE BALCONIES  
• SOUND CONDITIONING  
**PRICED FROM \$350**  
MODEL OPEN  
12 NOON TO 6 PM  
CLOSED TUESDAY  
LOCATED: Telegraph Rd. N. of Square Lake Rd. Bloomfield Hills, across from Holiday Inn.  
PHONE  
332-7616

**ONE BEDROOM** apartment, all utilities except electric, shag carpeting, \$195. 631-7772

**PARKWOOD TOWNHOUSE APTS**  
1,2,3 BEDROOMS  
FROM \$140  
Carpeting, modern appliances, Clubhouse and Pool. Children welcome. HAGGERTY & TYLER RDS.  
Call 557-5958

**EXECUTIVE APARTMENT** for sublease. North Park Towers, 16th floor, Southfield. 2 bedrooms. Ideal location. M. P. Patten. 353-4520

**CHESTNUT HILL VILLAGE APTS.**  
7 floor plans to choose from, featuring air conditioning, G.E. kitchen, patios or balconies, conveniently located to I-75.  
852-6260

**OAKLAND VALLEY APTS**  
1 & 2 bedroom luxury apartments. Automatic dishwashers, self-cleaning ovens, frost-free refrigerators, sunken living rooms.  
FROM \$210 MONTHLY  
11 AM to 8 PM  
2800 Atlantic Highway Dr. Near Oakland University  
373-2196

**NEW 1 bedroom** apartment, all utilities furnished except electric. \$38-5014

**LIVE IN LUXURY CHEROKEE APTS.**  
In Waterford Twp. on Scott Lake Rd. 4 Mile N. of Elizabeth Lake Rd. Complete N. of Orchard Lake Rd. off Cass Lake Rd. For appointment call 681-9161 or 682-7495

**BIRMINGHAM-QUARTON LAKE**  
Area. Deluxe 2 bed. apartment. Carpeting, air conditioning, plus garage space \$350 per month. Includes utilities. 646-6258

**SOMERSET MALL AREA**  
**MAPLEWOOD MANOR**  
APARTMENTS  
2200 Crooks Rd.  
North of Maple (15 Mile)  
FURNISHED  
ONE BEDROOM \$295  
Fully carpeted, all utilities except electricity. Pool, air conditioning, party room. Adults. No pets, also near Oakland Mall & I-75.  
AVAILABLE IMMEDIATELY  
**RESIDENT MGR.** 362-0720

**LUXURIOUS** furnished 2 bedroom, 2 bath, conveniently located, 1 1/2 mile S. of Southfield Rd. area. Sub-lease offer, 5 months. Adults. References. 875. 642-1167

**MOTEL UNIT** with kitchenette, living room, fireplace, air conditioning, all utilities furnished. 1 gentleman. Westland Motel. 722-8218

**BI-MONTHLY LEASES LUXURY**  
Completely furnished 1 and 2 bedroom apartments. Linens, dishes, Color TV available. Near 14 Mile & Woodward. From \$295. Weekly leases available.  
**ROYAL MANOR**  
549-1174

**SOUTHFIELD, Large luxury** furnished bedroom den to be let from Nov. 15 to April 1. 357-1327

**FURNISHED 1 bedroom** apartment, Middlebelt & 6 Mile area. Living room, bedroom, bath, kitchenette. All utilities furnished. Separate entrance - second floor. Off street parking. Security deposit. On 5 acres of land. GA 737-0708

**MONTHLY LEASES COMPLETELY FURNISHED**  
Lovely 1 and 2 bedroom apartments. Linens, dishes, TV, air. Excellent locations. ALSO, weekly leases available.  
**ROYAL CHAMBER APARTMENTS**  
334-8900

**SEVEN MANOR APARTMENTS**  
Immediate occupancy. 1 bedroom apartment, air conditioned, heat, water, refrigerator, swimming pool. On 7 Mile, West of Telegraph. Call 608-3694

## 402 Furnished Apts. For Rent

**MODERN** one bedroom apartment, completely furnished, quiet complete, mature adult only. \$210 month plus security. Beech Daly - Grand River area. 281-1845

**404 Houses To Rent**  
TROY, brick ranch, 3 bedrooms, 1 1/2 baths on acre lots, \$325 to \$400 month plus security. O'RILEY REALTY 689-8648

**LIVONIA**, 3 bedroom, eating space in kitchen, living room, dining, 2 car garage, fenced, near schools, lawn maintenance. \$350 plus security. After 5 PM. 837-7557

**SMALL HOME** for rent, elderly couple or widow lady. 12 Mile, Middlebelt area. \$150 a month. MA 6-3222

**PLYMOUTH**, 2 bedroom, 1 1/2 baths on acreage. Basement and garage. No stove or refrigerator. Fireplace. Sorry, no children. \$225 a month plus utilities. Married couple preferred. Ask for Robert Bate only. 453-8200

**SMALL 2 bedroom** home with garage, must have references, \$140 per month plus security. 427-1277

**BIRMINGHAM**, small 2 bedroom house near YMCA. \$240 plus deposit. \$160 month. Security deposit. 8 Mile - Grand River area. 478-2343

**For Rent: Livonia**  
Attractive 2 bedroom ranch with fenced yard, garage, large kitchen, beamed studio ceiling, very clean. Asking \$285 per month. IMMEDIATE OCCUPANCY. Call 464-8800

**One Way**  
FOUR bedroom on acre. \$250 month. First and last month rent plus security. References. No children. Livonia. 517-546-104

**SMALL 2 bedroom** in Plymouth Twp. First & last month's plus damage deposit. References. Married couple, 1 child welcome. No pets. Show by appointment only. \$220 month. After 6 PM. 685-9227

**SMALL HOME** on Pine Lake. Partially furnished, 1 bedroom, \$150 per month, utilities included. Large lot. 682-7596

**AVON-ROCHESTER AREA**  
**4 BDRM. 2 1/2 BATH**  
Practically new custom Dutch Colonial with 3 car attached garage on 6 acres. Rent with option. Just \$585 per month. BROOKDALE 358-4060

**COMMERCIAL TWP.** north of Pontiac Trail, east of Welch, 3 bedroom ranch, 1 bath, carpet, drapes, pool, enclosed double lot, 1/4 car garage. \$295 month. Doug Denham. 476-8700

**WESTLAND**, 2 bedroom, references required, no pets. \$235. 2325 deposit. PA 27474

**NORTH DEARBORN HEIGHTS**, nice 3 bedroom ranch, central air, 2 car garage, \$375 mo. After 5 PM. 478-4576

**PLYMOUTH**, one bedroom, quiet neighborhood, large lot, close to downtown. References and security, no pets. \$185 a month. 453-9297

**LOVELY HOME**, Telegraph - 13 Mile, 3 bedrooms, central air, central air, 2 car garage. On very private setting. One or 2 year lease. \$300. References. 474-2580

**REAL ESTATE**  
Personalized -  
Real Estate Service  
Birmingham - Bloomfield  
642-1257

**NORTHWEST DETROIT AREA**, Fennell, Lahser, 3 bedrooms, fenced yard, newly decorated, carpeted, 2 car garage, immediate occupancy. 356-0686

**EXECUTIVE 11 room house** on 1 1/2 acre lot. A-1 condition, 2 fireplaces, 2 baths, finished basement, landscaping, pool, landscaped maintenance provided. No pets. \$600 monthly. Farmington Hills. Call 646-6200

**MCCORD AREA**, New 3 bedroom ranch, Lakeview, \$400, a month with option to buy. 682-8122

**ON WALNUT LAKE**, 2 bedrooms, living room with fireplace on a monthly lease. \$350 month; plus utilities. References. 881-4296

**IMMACULATE 3 bedroom** brick, air conditioned, stove, carpeting in garage. \$250. After 6. 474-3076

**THREE BEDROOMS**, full basement, very clean 7 Mile between Telegraph-Evergreen. 347-0194

**SMALL 2 bedroom** house, stove & refrigerator furnished. Halstead - 14 Mile area. \$165, plus security. Utilities extra. 474-2530

**BLOOMFIELD VILLAGE** - older 3 bedroom colonial, Den. 1 full, 2 half baths, basement, porch, garage. Call for details. Available for \$450, will consider option to buy.

**TROY**, 4 bedroom, 2 1/2 bath colonial, a family room, carpeting, drapes, central air, range, dishwasher, attached garage. Available now at \$525.

**TROY**, 4 bedroom, 3 bath colonial close to Somerset Mall. Family room, den, attached garage, central air, carpeting, drapes, kitchen appliances. Available Nov. 1 at \$600.

**GOODE MI 7-1898**  
SMALL 2 bedroom house for rent. Garden City. \$225 a month plus security deposit. \$300. Must have references. 427-5245

## 404 Houses To Rent

**TWO BEDROOM** home, married couple only. \$150 month. Joy. Telegraph area. 583-3086

**GARDEN CITY**, 3 bedroom, basement, \$265 monthly, \$300 security with option to buy. D.A. Ross Realty. 226-3201

**TWO BEDROOM** ranch, den, living, dining, family room, 2 fireplaces. Adams. Wallies area of Bloomfield. \$400 month plus security. Deposit and references. 642-9530

**TWO BEDROOM**, fenced yard, Birmingham, near commuter. \$425. After 5 PM. 644-8832

**LEAVING TOWN!**  
Don't Want To Sell!  
Consult us about your rental and/or property management service. Over 8 years experience in management field. Competitive rates.  
**GOODE REAL ESTATE**  
1411 N. Woodward. MI 7-1898

**FARMINGTON HILLS**, 1 1/2 bedroom with pool, central air, \$550 per month with option to buy. See house and owner at 3237 Beech Crest Dr. West of Orchard Lake Rd. between 10 Mile - 11 Mile area.

**WESTLAND** (Cherry Hill-Venue area) Country living, 3 acres. 5 large landscaped lots. 14 Mile. \$225 mo. \$225 security deposit. Occupancy Nov. 1. No pets. GA 2-5453

**TELEGRAPH - 6 MILE AREA**, 3 bedroom, nice neighborhood. \$250 month. Security 548-6573 or 535-4173

**BIRMINGHAM**, clean 3 bedroom house, \$275 per month plus utilities, \$300 deposit, no pets, convenient. 647-7377

**COUNTRY HOME** - Holly area near I-75, 3 bedrooms, 1 1/2 baths, modern kitchen, living room with fireplace, dining room, family room with fireplace, garage, 4 stall horse barn with tack room, outdoor riding arena. 100 acres. \$375 month. 100 plus utilities with barn. Call Eves. 634-5583

**BEVERLY HILL**, 3 bedroom ranch, carpeted, fireplace, sun porch, 2 car attached garage. 100 acres, enclosed double lot. Southfield. \$500 per month. Call Mr. or Mrs. Eaves. 347-0274-5453

**FRANKLIN VILLAGE**, 4 acre treed lot. Exclusive 2 bedroom, living room, dining room, den, family room, 2 fireplaces, complete utility room on 1st floor. 2 1/2 baths, \$600 month. 686-1188

**ONE MILE** lake cottage and 2 bedroom home, furnished. No pets. Union Lake area. N. 24 Mile. June. 353-7580

**408 Duplexes To Rent**  
TWO bedroom duplex with carport, stove, refrigerator, Oxford near Bofors Hospital. \$175 plus security. Adults only. No Pets. Utilities extra. 474-2580

**TROY**, new duplex, 3 bedrooms, 1 1/2 baths, carpeting, all kitchen appliances. Full basement, garage, no pets. References required. 647-8045

**MIDDLEBELT W. Chicago area**, 1 bedroom Duplex. Available Nov. 1. Married, no pets. \$200 month plus security. 1-342-7112

**410 Gardens To Rent**  
GARDEN CITY - one bedroom upper flat, private entrance and parking area, \$180 per month. Security. 325-9012

**FURNISHED FLAT**, 14 Mile-Crooks Rd., prefer singles. References, security deposit. \$185 monthly. After 6 PM. 682-7377

**WESTLAND AREA**, 2 bedroom upper flat, stove, refrigerator, heater furnished, 1 child permitted, \$175 monthly. 474-2580

**UPPER FLAT**, 7 Mile, Grand River area, 2 bedroom, refrigerator, stove, \$180 monthly, security, immediate occupancy, extra sharp. 349-1807. 354-9994

<



# Classified Real Estate



## 422 Commercial Industrial To Rent

WAREHOUSE STORAGE, 1800 sq. ft. \$400 month. 660 sq. ft. \$150 month. 9 Mile-Farmington Rd. 474-2290

## 424 Office-Business Space To Rent

**BIRMINGHAM**  
1 and 2 room offices in attractive air conditioned building. From \$150 per month includes parking, janitor service, carpet and drapes. Centrally located at 801 S. Adams Rd. Call weekdays 447-5656  
**OFFICE & STORE** space available 1,000 - 1,200 or 1,500 sq. ft. with parking. Space is now occupied by First National Bank of Birmingham. Carpeted and air conditioned. Call Ralph G. Lorenz. 433-1620

**SHARE YOUR COST**  
Two area businessmen interested in sharing existing or new office space in Birmingham. Call Mr. Pont or Mr. Nyman. 645-9220

## CRANBROOK CENTRE OFFICES

30161 Southfield Rd. Just S. of 13 Mile  
2-3-4 Room  
Deluxe Offices

- Free conference rooms
- Executive gym and sauna
- Carpeting and drapes
- Excellent parking around two story buildings
- Janitorial Services
- On Premises management

642-2500

## 424 Office-Business Space To Rent

RETAIL SPACE for rent in antique/art shop for gifts, cards, gourmet cookware, antique jewelry. Be in for the Christmas season. Reasonable. Birmingham area. 645-2130

**PLYMOUTH**, 3 room office plus bath, utilities included. \$200 month. 349-2022, 643-7990  
**BIRMINGHAM**, central business section, 1300 sq. ft., zoned commercial. \$350 per month. 644-0255  
**BIRMINGHAM** offices near 14 Mile-Pierce, 240 to 1800 sq. ft. Carpeting, drapes, air conditioning, janitor service and all utilities. Ample off-street parking. 642-4554, 646-7333

**FROM \$85 MONTHLY**  
**SOUTHFIELD OFFICES** All services included. Phone answering, secretarial services available. 2901 Greenfield Road, Nalco Real Estate. 657-6748

**SOUTHFIELD** office or retail, free standing, 1225 sq. ft. building. Good parking, for sale or lease. 357-4390

## NEW MINI MALL & OFFICE COMPLEX FOR LEASE OR RENT

Located at Warren & Venoy Rd. From 600 sq. ft. to 70,000 sq. ft. available. For information, call weekdays, 9 AM - 5 PM. 425-0140

## IMMEDIATE OCCUPANCY

25140 Lahser Rd.  
Lahser Exit, Lodge X-way  
Small Suites - \$650 Sq. Ft.  
Ample Parking - Customized  
All Utilities

358-0555

## 424 Office-Business Space To Rent

WAREHOUSE WITH office in Southfield, 3 phase wiring, truck well. Two 10 x 10 overhead doors. 255-7654

**FURNISHED OFFICE** - Troy, Big Beaver area. Answering and Secretarial service if desired. 649-1670, 643-1425  
**LIVONIA PROFESSIONAL BUILDING** across from City Hall. Ideal for attorney, accountant, manufacturer rep., suite from \$175. Call Chet Moore. 427-7810  
**FARMINGTON CITY LOCATION** 3 room office on main floor level - impressive lobby. Beautiful view, excellent parking, room for expansion. ASK FOR BOB BEAUCHAMP. 642-4585

**chamberlain**  
626-9100

**SOUTHFIELD OFFICE SPACE**  
\$6 per Sq. Ft. Suites from 1,000 to 10,000 Sq. Ft. Available immediately. Call 644-2330

**SOUTHFIELD AREA** - Air conditioned office suite. Three offices (425 Sq. Ft.), plus reception area. Utilities included. \$400 month. 642-4585

**GARDEN CITY AREA** all sizes from \$65 includes utilities. Days 421-0680. Weekends, even. 261-0922

**BIRMINGHAM MEDICAL - DENTAL SUITES**  
Suites of 700 to 1650 sq. ft. Available in desirable location. Rent includes all utilities, janitorial services, off street parking, etc. Building is uniquely designed with large open atrium and courtyard. Contact Mr. Wagman. 689-5737

University Hills Realty Co.

## 424 Office-Business Space To Rent

**BIRMINGHAM**  
On site free parking. Will design to fit your needs. Full maintenance service. Approx. 1200 sq. ft. 644-8040

**UTICA** Building 18W75L, ample parking. \$300 per month. Available immediately. BY OWNER. 751-8362  
**OFFICE SPACE** 360 sq. ft. with 660 sq. ft. storage space, 9 Mile-Farmington Rd. 474-2290

**BIRMINGHAM S. ADAMS SQUARE**  
Up to 2600 sq. ft. office suite available on 2nd floor. Can be divided to suit tenant's needs. Immediate occupancy. Other office suites available from 100 to 700 sq. ft.

All include daily janitorial service, air conditioning, free parking, elevator and use of conference room. Secretarial and phone answering services available. 646-5900

1800 FT. can be divided. Bloomfield Hills address. Ideal for professional use. 224-6516

**LIVONIA**, 38101 Ann Arbor Rd. 2 bl. W. of Newburgh Rd. Additional stores being built for a 17 store Shopping Center. For information, call 567-8500

**11 MILE RD. E. OF LAHSER**  
Deluxe 500 sq. ft. office space available in desirable location. Rent includes all utilities, janitorial services, carpeting, drapes, alarm system, lower level storage area and use of conference room. For further information, call 567-8500

**SUBURBAN OFFICE BLDG.** 557-9620

## 424 Office-Business Space To Rent

**BRIGHTON**, offices for rent. Excellent Grand River address. Approximately 940 sq. ft. Heat & lights furnished. Call 1-229-2945

**LIVONIA**, on Schoolcraft (175 X-way) at Farmington Rd. Beautiful new building. CUSTOM SUITES, all services, carpeting and drapes, ample parking. 425-8000  
**BIRMINGHAM OFFICE SPACE** 988 S. Adams. 550 sq. ft. Parking, janitor service, carpet, drapes. Call James F. Moore. 644-8910

**BUSINESSMEN ARE GREAT LOVERS**  
Of comfortable, convenient, well located office space... such as is now available at 24225 W. 9 Mile, 1/2 bl. W. of Telegraph in Southfield. Phone Kopman Management Co. at 353-1290 or visit

**TEL-NINE OFFICE PLAZA**

**SCHOOLCRAFT & INKSTER**, Livonia. Medical suites available in active shopping center. Near St. Mary's Hospital and Martin Place West Hospital. Consisting of 4 operating rooms, Nurses' Stations, lab, dark room and reception room. Immediate occupancy. For information, call 559-1116

**\$85 EXECUTIVE SPACE**  
Imperial Office Plaza, Southfield - including receptionist, telephone answering, conference room, all utilities, janitorial, drapes, & carpeting. Furnishing available. Secretarial available. Coffee shop on premises. NO LONG TERM COMMITMENT NECESSARY. HAYMAN MANAGEMENT CO. 569-5555 569-1624

## 424 Office-Business Space To Rent

**MERRILLWOOD BLDG.**  
IN DOWNTOWN BIRMINGHAM  
Choice office space in Semi-Retail location. Ideal for Doctors or offices with Pedestrian Traffic. Size of space arranged to suit Tenants Needs. Call 646-7500

**TOWNSEND BUILDING**  
Downtown Birmingham, 2 and 4 room suites. Carpeted, utilities, from \$175 per month. 569-2540

**ETON OFFICE PLAZA CROOKS MAPLE**  
2 to 4 room suites from \$220 month. Carpeting, drapes, janitorial service. All utilities included. 569-2540

**MEDICAL SUITE**  
Meadowbrook Plaza - 18 Mile and Rochester Road. Approximately 1,000 Sq. Ft. Available immediately. Inquire Mr. Swider. 568-1060

## 426 Convalescent-Retirement Homes

**HOME NURSING CARE WHEN YOU NEED:**  
A Nurse  
Nurse's Aide  
Companion  
at Reasonable Rates  
QUALITY CARE  
967-2022

## 428 Garages To Rent

WANTED to rent: garage, winter home for VW convertible. Mr. Wilman, days 222-2829, even, weekends. 354-3777

**INSIDE STORAGE**, large bays, 12x35 ft. \$150 month, 9 Mile Farmington Rd. 474-2290

## 430 Wanted To Rent

RENT WITH OPTION to buy, 3 bedroom with basement. \$210 - \$225. Livonia, Farmington or suburban. 638-8326  
**RESPONSIBLE MAN NEEDS** duplex or small house to rent. Dearborn or Redford preferred. 478-6758  
**RESPONSIBLE COUPLE**, 2 children, need 2 or 3 bedroom home. Large yard, garage, in northwest suburbs. Up to \$300 month. 356-4296  
**QUIET NON-SMOKER**, Non-Drinker. Employed Gentleman. Clean apartment. Troy-Avon Area preferred. 647-8813

**ONE BEDROOM** apartment, Jan. thru Mar. Miami Beach or suburban area. Call evenings. 357-1478  
**WORKING COUPLE** looking for house or flat. Plymouth - Westland area. 427-9447

**BENDIX ENGINEER** looking for room to rent in Southfield. Call Eva. 8 AM - 4:30 PM. 352-7800

**STORAGE** Shelter for Automobile. Plymouth area preferred. Reasonable. Evenings before 9 PM. 455-6729

**RESPONSIBLE Professional** looking for house with garage, reasonable rent. Preferably large lot. Ken. 256-3904 862-7438

**WANTED** garage space to store old car for winter months. Livonia, Farmington, Bloomfield area. 476-8961

## 432 Living Quarters To Share

**STUDENT MALE**, with apartment in Farmington - wishes someone to share expenses. Residence. 476-3811, business. 427-8112

**FEMALE** 22 wishes to share 3 bedroom home in Redford. \$135 per month. Female only. 255-7938, 559-0984

**WORKING GIRL** wishes to share 2 bedroom apartment in Canton Twp. Must be clean and responsible. References \$135 month plus utilities. Call days. 455-5927

## 432 Living Quarters To Share

**SHARE MY HOME**, Plymouth Area. Available Now. 455-4810

**TWO CAREER women** in late 20's want same to share large home in Birmingham. 644-4326  
**FEMALE TO SHARE** 2 bedroom apartment, 20-29 yrs., beginning Dec. 1. Pool, tennis courts. Troy Area. 643-8323

**WORKING WOMAN** to share 2 bedroom trailer in Southfield. \$100 per month. 352-2147

**FARMINGTON**, 8 Mile - Middlebelt. Single working girl wishes to share clean 2 bedroom condo apartment with same. Prefer nonsmoker. References & security required. After 7 PM. 476-7182

**SINGLE MALE**, 28, has luxury apartment to share with same. West Bloomfield area. 346-1316

**YOUNG MAN**, 24, wishes to share apartment with same. Call 349-1486

## ROOMMATE?

Save time, money & inconvenience. Call for a new roommate. We make connections & exchange information. 476-8961

## SHARE REFERRAL SERVICE

334-6673

## 432 Living Quarters To Share

**YOUNG SINGLE Girl** to rent upper room with access to house and garage. Available Nov. 12. Royal Oak Area. After 5 PM. 543-2787

**RESPONSIBLE YOUNG woman** looking for same to share apartment in Westland area. After 6 PM. 655-5588  
**FEMALE ROOMMATE**, Livonia area. 591-6539

**FEMALE**, 25, to share 3 bedroom home with same. Maple - Crooks area. \$140 plus electricity. After 6 PM. 647-3149

**YOUNG Single working female** to share house. 6 Mile - Telegraph area. \$125 per month includes utilities. 255-4723

**WORKING WOMAN** desiring free room and board in lovely private home as night-time companion for elderly widow. Pleasant Ridge. 861-2585 or 849-6655

**WANTED** person 18 to 25, to share expenses in year round cottage in W. Bloomfield. 855-1620

**ROOMMATE WANTED** - Have 2 bedroom home. Willing to relocate. Must be clean & responsible, willing to pay half. Call after 10 PM or weekends. 863-3787

**YOUNG WOMAN** wishes to share beautiful Livonia home with same. \$100 a month plus utilities. 641-4820

## 436 House Sitting Service

RELIABLE insurance agent wishes to house-sit during winter months. Over 30, dependable, own liability insurance. Has own insurance agency in W. Bloomfield area. Call between 9-5. 855-2444



### LIVONIA

Old Rosedale! Gracious living in this all brick colonial with 2 full baths, formal dining room, glassed-in room overlooks beautiful cared for flower beds. Excellent decor thru-out. Fast Occupancy! \$41,900 Call 261-0700



### REDFORD

Go first class in this elegant custom built Roman brick 2 bedroom ranch. Dream kitchen and sun-drenched family room. Lush, fully landscaped yard with fruit trees, grape arbor and much more. Spacious, clean, prime area! \$42,900 Call 261-0700 (41807)



### REDFORD

3 bedroom brick bungalow with aluminum trim, 2 full baths, full recreation room including summer kitchen, carpeting, hot water baseboard gas heat, 2 car garage, large lot. \$26,900 Call 261-2600 (42330)

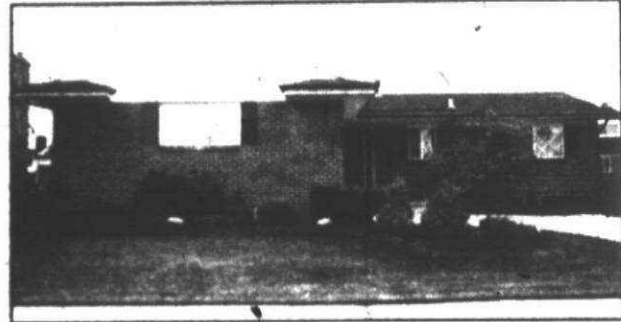

### CANTON

Brick ranch, very tastefully decorated and in mint condition. 3 bedrooms, huge country kitchen, family room with natural fireplace, 1 1/2 baths, attached 2 car garage, full basement. \$46,900 Call 455-7000



### OPEN SUNDAY 2-5

17311 OLYMPIA, Redford. Truly a bargain! Storage space galore. Close to schools, shopping areas. One look and you will buy. Call 274-9510 (41416)

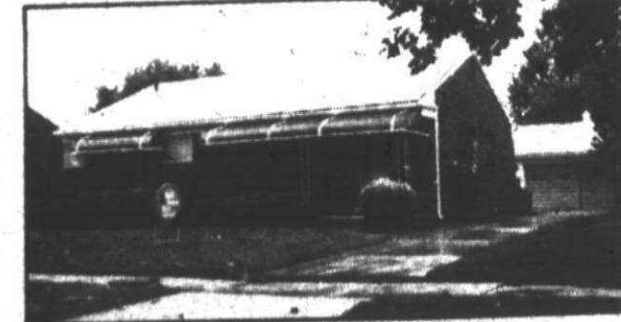

### OPEN SUNDAY 2-5

28888 HATHAWAY, Livonia. 3 bedroom brick ranch with recreation room and half bath in basement. Fenced yard and 2 car garage. Near schools, shopping and transportation. Immediate Occupancy. Call 525-0990 (41849)



### LIVONIA

A warm atmosphere welcomes you to this cozy home situated in a desirable area of higher priced homes. Over-size lft lends to country atmosphere. Roomy kitchen, dining room, cheerful bedroom, garage. \$25,900 Call 261-0700



### FARMINGTON HILLS

Immediate Occupancy! 4 bedroom colonial with character! Attractively decorated, large kitchen with built-ins, family room with natural fireplace, dining room, 2 1/2 baths, central air conditioning, attached 2 car garage. \$68,900 Call 261-2600 (41803)

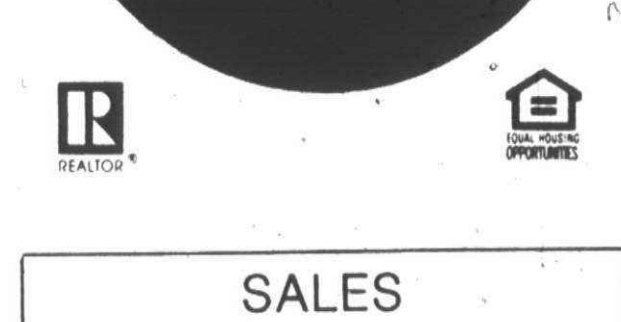

**SALES**  
LAST WEEK 95  
LAST MONTH 650  
YEAR TO DATE 4365  
CAN WE SELL YOURS NEXT?

**OPEN SUNDAY 2-5**  
30035 W. SEVEN MILE, Livonia. West of Middlebelt. Livonia Mall area. Walk to St. Francis's church. Walk to Livonia Mall. 2 bedrooms, family room, huge kitchen, handy laundry room, gas heat. Call 261-0700 (41834)

19749 SUMNER, Redford. Sharp 3 bedroom brick bungalow with 1 1/2 baths, 1 1/2 car garage, natural fireplace in living room, newly painted and new carpet. Perfect for young couple. Stove, refrigerator, washer and dryer stay. Call 261-2600 (42254)

11147 COLUMBIA, Redford. Gorgeous, maintenance-free older home. 4 bedrooms, large family yard, finished recreation room, large workman's garage, all appliances, full dining room, newly landscaped. Could easily be a 5 bedroom home. Prime area. Call 261-2600 (41473)

23106 MONTCLAIR DR., Farmington Hills. Tearful owner must sell this immaculate face brick colonial. Pride of ownership in every detail. Like-new carpet, recreation room with bar, custom patio and superb landscaping. Immediate Occupancy. Call 261-2600

43254 BARCHESTER, Canton. Super sharp ranch! 3 bedrooms, 1 1/2 baths, central air conditioning. Immaculate in and out! All appliances negotiable! Call 455-7000

13958 SAN JOSE, Redford. Excellent Assumption terms on extra large 3 bedroom home featuring formal dining room, country kitchen, 2 recreation rooms, covered patio. Owner transferred. Quick Occupancy. Call 525-0990

**SHOWN AT YOUR CONVENIENCE REDFORD**  
This home is for a large family who wants to raise his kids in a nice neighborhood and good schools. Good opportunity. Nice price if you can assume the mortgage you have it made! \$35,500 Call 274-9510 (41452)

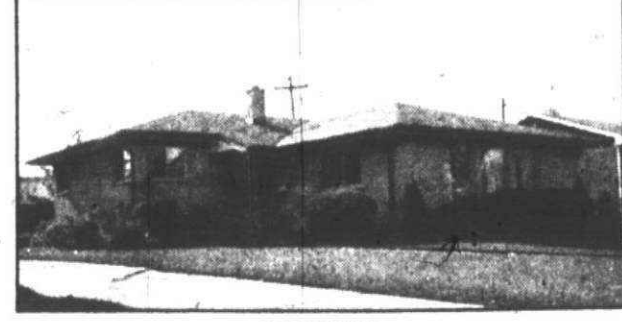

### LIVONIA

Buckingham Village Sub. A 3 bedroom brick jewel with a yard offering privacy and quiet. Wet plaster, marble sills thru-out, formal dining room, oversized 2 car garage. Many extras! \$47,500 Call 261-0700 (42581)

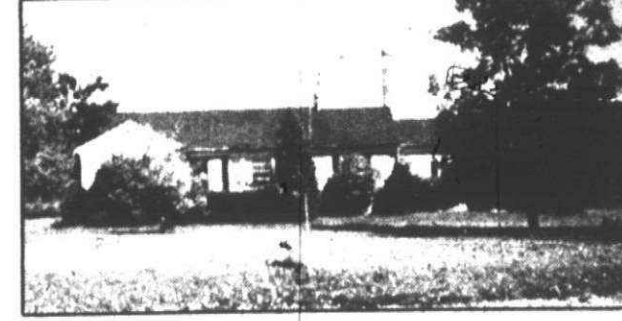

### SOUTH LYON

Mini farm in the heart of horse country on approximately 2 acres. 3 bedroom ranch, oversized garage and other building could be used for horse stalls. Lovely area! \$54,900 Call 261-2600 (39650)



### NORTHVILLE

Highland Lakes Condo Sub. Roomy condominium end unit facing large lake. Boating and ice skating. Great for children. Could be 5 bedrooms. Cozy fireplace. \$39,500 Call 477-1111 (41078)

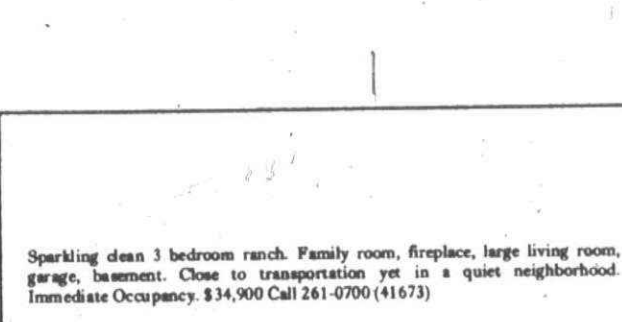

Sparkling clean 3 bedroom ranch. Family room, fireplace, large living room, garage, basement. Close to transportation yet in a quiet neighborhood. Immediate Occupancy. \$34,900 Call 261-0700 (41673)

Beautifully landscaped 2 bedroom brick ranch with fireplace in family room. Formal dining room. Sharp and neat as a pin. Ideal for retirees or newlyweds. Wet plaster. \$27,500 Call 477-1111 (41209)

3 bedroom brick ranch with basement, all aluminum trim savings, fenced yard, deep lot, lovely area. \$28,500 Call 425-0990 (41008)

**LIVONIA**  
4 bedroom ranch on extra large lot with lots of privacy. 2 full baths, finished basement, garage. Close to schools and shopping. Tremendous potential! \$37,900 Call 261-0700 (41441)

3 bedroom, 1 1/2 bath spacious brick ranch with recreation room. Lovely floor plan. Excellent storage. Quick Occupancy. \$36,900 Call 525-0990 (42597)

**NORTHWEST DETROIT**  
Lots of living space inside and out. 5 bedrooms, full basement, 80x150 lot in a nice area west of Telegraph. Hurry! \$21,900 Call 261-0700 (41542)

Sharp 3 bedroom brick ranch with possible 4th bedroom in partitioned basement. 1 block from 2 bus lines. Walk to shopping, schools, etc. \$23,900 Call 261-0700 (41070)

Don't dream a dream - Buy one! 3 bedrooms, finished basement with built in kitchen, darkroom and fireplace. A must to see! \$31,900 Call 477-1111 (41921)

**WESTLAND**  
Mini-estate. First offering. Cedar sided ranch on almost a full acre. Home and property spotless. Recently redecorated. Large country kitchen, family room, beautifully landscaped. Owner transferred. \$29,900 Call 261-2600 (41630)

Considering its great location...its large size...and its many features, \$36,900 is a mighty small price!! Come see this fabulous ranch! Call 326-2600

Your chance to build a constant income Producer on this vacant corner located on Lake Michigan Rd. Directly across from Wayne County General Hospital. Zoned Multi-residential, possible rezoning to Commercial or Offices. \$20,000 Call 326-2000 (91435)



### DEARBORN HEIGHTS

Prime in every way! Spotless 3 bedroom brick home features all large rooms, wet plaster, ceramic tile, completely redecorated, 2 car large workman's garage, 2 full baths, warm contemporary decor like new! \$30,900 Call 261-2600 (42605)



### LIVONIA

Room to room! Spacious brick ranch on extra large lot with natural fireplace and family room. \$43,900 Call 261-2600 (42329)



### WESTLAND

120x135 lot included with this 3 bedroom, completely redecorated, home with 2 full baths, huge country kitchen with cupboards galore, 2 car garage. \$23,900 Call 326-2000 (42351)

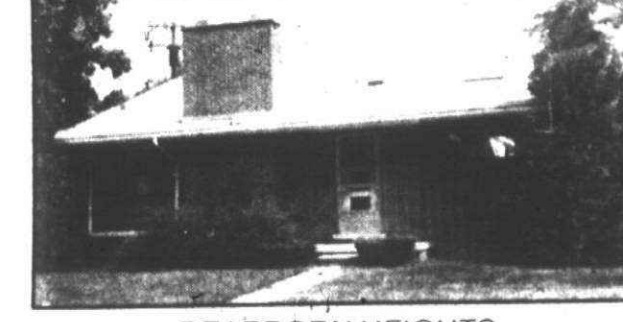

### DEARBORN HEIGHTS

3 bedroom brick ranch, living room with fireplace, dining area, side porch with footings, garage. Pastor built home with custom features. \$41,900 Call 525-0990 (42289)



### OPEN SUNDAY 2-5

1061 BARCHESTER, Westland.