Canton Observer & Eccentric

Volume 2 Number 71 | 28 Pages | Canton, Michigan | Monday, July 12, 1976 | Twenty Five Cents

3 contracts up for approval

Canton, unions near accord

If all goes as planned, after Tuesday night, three groups of township employees will have their first union contracts.

Township board members will be asked to ratify contracts with the township's DPW workers, firefighters, and building inspectors.

Both the DPW and building inspectors, members of the American Federation of State, County and Municipal Employees (AFSCME) have approved contract offers made them by the township. Firefighters were expected to ratify the contract offer from the township Sunday in a special meeting.

The possible contract accord comes after almost two years of bargaining between the employee groups, and the township administration and finally a professional negotiator hired by the township board.

At press time Friday, Dave Hamilton, spokesmen for the firefighters, said some work remained to be done on the contract.

He said a final meeting to work out differences had been set for Saturday. "There's still some language that remains to be ironed out," the union spokesman said. "Some of the differences involve economics, but we're real close to settlement. We hope to wrap it up Saturday."

Hamilton said since the arrival of the negotiator Edward Ott, talks had progressed smoothly, although "slowly and tediously." But he said the negotiators had encountered no serious roadblocks.

"SOME OF the things we have to work out are major and some are minor, but we hope to be able to call a special meeting Sunday to vote on the contract.

"This is our first union contract and we don't want to make any mistakes. We don't want to agree on something we end up fighting as we go along. We don't want to be sorry later, so we're looking for the best language in the contract we can get."

Hamilton said if the problems were worked out Saturday he foresaw no problem with the ratification by his bargaining unit.

Two-thirds of the 21 firemen are needed to approve the contract.

The building inspectors approved the contract offered them earlier this month by a 7-0 vote. Meeting with the aid of a state mediator July 2, the inspectors voted afterwards to accept the offer.

"It wasn't what we had anticipated," said union spokesman Don Tillman, "but we thought it was fair. It's not what we originally hoped for, but after we listened to the mediator we decided to go ahead with the vote."

Tillman said the entire problem with the contract revolved around economics.

"We're pretty happy just to get it settled," explained Tillman. "We had a lot of catching up to do and the mediator explained to us that we couldn't really expect to do it in one contract. He said we couldn't do it all at one time, that we'll just have to keep trying with each new contract."

THE INSPECTORS had been bargaining for one year, while the firefighters and the DPW workers have been negotiating for about two years.

DPW employees ratified a contract offer almost a month ago. That contract has the same language as the building inspectors and differs only the wage proposals.

In the future, both the DPW and the building inspectors wil bargain in the same unit.

"We settled the money situation pretty well," said Bob Farrell, spokesman for the DPW employees. "We got the benefits straightened out and we got the retroactive stuff taken care of—that was a big stumbling block."

According to Farrell and Tillman both groups will get "bonuses" instead of hourly retroactive pay.

"We got what we figured we get," said Farrell. "We asked for more, but we got what we expected—we just hope they don't prolong this any longer by putting off the ratification," Farrell said.

Township Clerk John Flodin said the reason for the prolonged negotiating was that it was a first contract for all three groups. "We were told it was very important that we be careful on the first contract. Each side guards against things that are difficult to live with in the future.

"Basically this contract will set the ground rules for the future and we hope contract talks in the future will be much easier."

Flodin added that Ott had been instrumental in the bargaining process. "The work of a professional was extremely helpful," he said.



Checking out the tomatoes

Twila Winiger and her son Scott check out the stakes on their tomato crop. The Winigers are among a host of township residents who have taken advantage of Canton's garden plot program. For more pictures and the story, see page 3A. (Staff photo by Gary Caskey)

Greenstein blasts Akhtar, Stein over police services

By RICHARD GOLD

Supervisor Robert Greenstein came out firing Friday, calling Jim Akhtar, president of the Wayne County Sheriff's Local 502, an "old fashioned, outdated union boss" and charging Democratic challenger Harold Stein with selling out the township to win the Aug. 3 primary election.

The attack against Akhtar and Stein came in the wake of an article that appeared in the July 5 edition of the Canton Observer & Eccentric in which Akhtar blasted the township's reserve police program.

The union chief called the reserves "a bunch of unsupervised vigilantes."

Akhtar also said he was endorsing Stein and his two running mates, Gene Daley, candidate for trustee, and Anne Bradley, candidate for treasurer.

Daley, a lieutenant in the Sheriff's department, is a charter member of the local Akhtar heads.

Although Akhtar held firm on his statements about the reserves, he admitted part of the decision to endorse Stein's slate of candidates was based on the candidate's promise to contract with the sheriff in the event the State Supreme Court finds that the sheriff is not obligated to patrol Canton.

CANTON AND six other out-county townships are currently involved in an appeal of a suit that asks that the county be forced to provide, at its own cost, police protection to the townships—a suit the townships lost at both the circuit and appeals court levels.

Akhtar said he had a meeting with Stein, Bradley and Daley, at Daley's request, and it was at that time that Stein told him he would definitely contract with the sheriff if the appeal was lost.

Greenstein has remained noncomittal about contracting with the sheriff.

Akhtar said many other factors entered into the endorsement including the fact that Bradley's husband George was a former union official in an affiliated local, and that Daley was a charter member of his local.

He added, "It was as much an anti-Greenstein statement as a pro-Stein endorsement. There isn't a cop in this depart-

(Continued on page 3A)

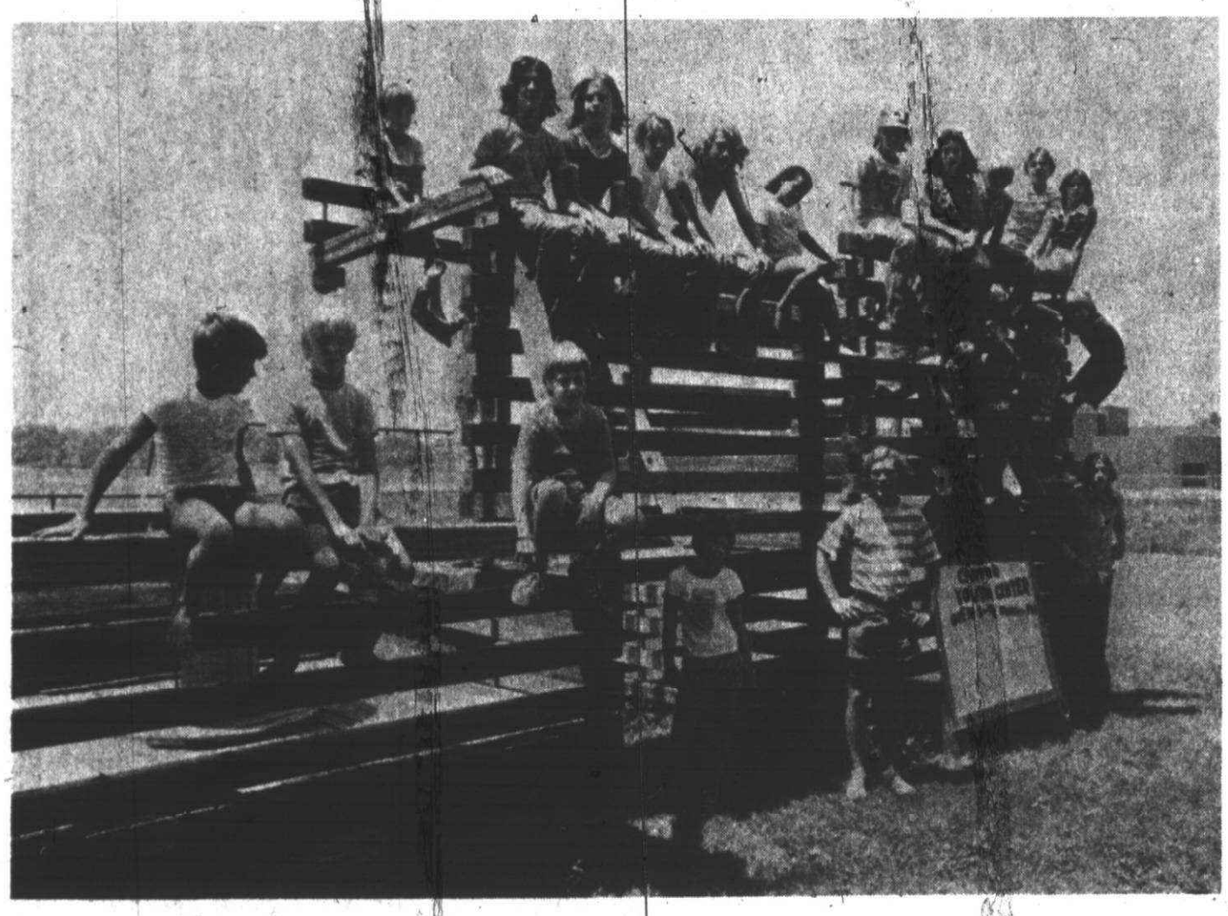

Since Growth Works opened June 28, Truesdell School has been the site of a lot of activity for township youngsters. (Staff photo by Gary Caskey)

Kids find Truesdell fills bill

The battering noise of balls on a felt-covered pool table blended with the beat of rock 'n roll and the high-pitched sound of ping pong balls.

Out back in the play area, kids clamored over swings and monkey bars, while two girls inside pounded out a duet on an old piano's keys. Others pulled the levers of a pinball machine or playfully chattered in the hot noonday sun.

"We come here every day," 11-year-old Jaci McKenzie said of Growth Works' new recreational program in Canton's Truesdell School. "Sometimes we play the piano, sometimes we make posters or do handstands and cartwheels.

"We come here, because it's a lot of fun. And besides," she added somewhat gingerly, "there's really nothing else to do."

Growth Works' pilot Truesdell program, now beginning it's third week, was implemented to give Canton youngsters "something to do."

Although about 10 per cent of the kids who use Growth Works' Youth Center and Our House facilities in the City of Plymouth live in Canton Township, Growth Works' staff members felt a recreational facility in Canton was needed to serve Canton youth.

A study, conducted last fall by members of Growth Works' Community Intervention Project, reinforced staffers' feelings and pointed to the need for a recreational facility in Canton.

"WE KNEW there were people out here who couldn't get to our facilities in Plymouth," explained Dale Yagiela, associate director of the Community Intervention Project. "This (the program at Truesdell School) is something that's really needed in this area.

"The need, I think, is demonstrated by the number of kids who've showed up."

According to estimates of Michael Spitz, director of the Canton youth center at Truesdell, about 40 to 70 youngsters in the 6- to 17-age bracket have attended the Truesdell program each day since it first began on June 28.

Most of them, Spitz said, live in the Canton Commons apartment complex across the street from Truesdell. Others come from surrounding subdivisions in the Haggerty-Cherry Hill area.

Open Monday through Friday from 1-9 p.m. and financed chiefly with United Community Service funds, the Canton facility offers youths an opportunity to play pool, ping pong and pinball. The kids play volleyball in the play area out back and watch the occasional movies that are shown. They participate in field trips to roller skating rinks, beaches and Camp Dearborn.

Spitz and Yagiela hope to convert one of Truesdell's two rooms into a lounge, where kids can quietly sit and talk. Furniture donations are needed for the conversion.

Friday, a bustle of activity and crowds of chattering kids filled the Canton youth center.

"I COME HERE every day I can," said 10-year-old Sean Hanchett, as he waited his turn for a game of pool. "Before, all I could do was goof around, but here they have all kinds of fun stuff."

Dawn Croteau, 13, and her friend, Lori Rosbury, 12, said they've come to the facility three or four times and have met a lot of people.

"It gives you something to do," Dawn said of the center. "If we didn't come here, we'd probably just get in trouble."

Although the pilot program is scheduled to last just eight weeks, Yagiela hopes to continue the program on an evening basis next fall and some day add more recreational programs to the Canton map.

Third election try tonight

As soon as election of officers is conducted, and a status report given on the current state aid package, the Plymouth Board of Education will take up the matter of budget cuts for the 1976-77 school year.

At least, that is the order of business anticipated on the printed agenda for tonight's meeting which begins at 7:30 in the cafetorium of Plymouth Canton High School, 8415 Canton Center Road just south of Joy.

AFTER THE MEETING is called to order the first order of business expected is a vote on whether to suspend the bylaws to allow for election of officers by a secret ballot.

Because the suspension of bylaws is included in the agenda as advance written notice, a secret ballot may be taken by majority vote of the trustees.

Superintendent John M. Hoben placed that item on the agenda to avoid the problem which surfaced in the July 1 organization meeting when advance written notice wasn't given and the board voted 5-2 to suspend bylaws for a secret ballot. Because the board's bylaws require a unanimous vote, the election was declared improper and is scheduled to be held again tonight.

E.J. McClendon, who made the July 1 motion for secret balloting, explained last week that he did so because that had been the practice in the past for the Plymouth Board of Education. The bylaw requiring written advance notice, or a unanimous vote, had been added since last June, McClendon noted.

Those elected to office July 1 were: Joe Gray, president; McClendon, vice-president; Mrs. Flossie Tonda, secretary; and, Dick Arlen, treasurer.

AFTER THE election is completed, the board will handle some routine items such as adoption of the agenda and approval of minutes of previous meetings—such as the July 6 special meeting, which lasted about two minutes before being adjourned because the board was unable to elect officers.

Supt. Hoben then will give a report on the latest state aid bill which has passed both houses and has been sent to the governor for signature. Gov. Milliken is expected to hold onto that bill until the first week in August before signing so he can have a look at all the budget bills.

Hoben expects the current version to remain unchanged except for some line cuts the governor might make for districts with declining enrollment, and some cuts affecting reading support services.

AFTER THAT report, the board then will turn its attention to discussion of budget cuts.

With defeat of the millage in June, the proposed budget for 1976-77 school year must be trimmed by some $2.2 million to be balanced.

If cuts are made now, the board is expected to make those cuts defined in "Budget E"—the list of cuts which would be made in case of defeat of the request for 4.75 mills.

The one area in Budget E where the language was indefinite was for athletics, extra-curricular activities including band, media center and reading support specialists. For this area, the language was that these items "could" be eliminated if the millage was defeated.

The understanding of the board, when the language was adopted, was that some cuts could be made in athletics and extra-curricular activities to come up with funds to avoid cuts in media center and reading support services. Which option will be exercised remains unresolved.

George Lawton has been arguing that no cuts should be made until after the second millage election is held in September, to avoid singling out for cuts football and Miller Elementary. Other trustees have argued against the "delay cuts" position and

(Continued on page 4A)

Board to determine fire levy Tuesday

On Tuesday evening, following a public hearing from 7-9 p.m., members of the township board are expected to set a 1.5-mill levy for construction and staffing of a second township fire station, to be located at Warren and Haggerty roads.

Following the provisions of PA 33 of 1951, the board established a township-wide special assessment district after an earlier public hearing last month.

Voters approved the special assessment district process for the station May 18—a method that allows the township to set the millage amount annually after a public hearing.

Prior to the election, the township board voted unanimously not to levy more than 1.5 mills, even though recent financial estimates indicate 1.5 mills will not cover anticipated start-up costs this year.

Board members last month said they expected to levy 1.5 mills this year and next, before reducing the amount of the millage.

Early estimates for construction of the station are about $215,000, while staffing and equipping of the station are expected to cost about an equal amount.

Each mill the township levies will raise slightly more than $200,000. If necessary board members said they may borrow from the general fund this year against next year's levy.

Treasurer Carl Parsell said it is possible to do that because many of the costs incurred by the station this year won't be repeated in the future.

At 1.5 mills, this year's expected shortfall would be covered by next year's anticipated surplus, he said.

On Tuesday, the board is also expected to act on a request to hire a consultant to help the township in its applications for federal grants.

Other agenda items include appointments to the citizens advisory council, and approval of a preliminary plat for Windemere Subdivision, proposed for the southeast corner of Warren and Canton Center.

That item was tabled at the board's last meeting following a charge of fraudulent advertising against the Republic Development Co. by Trustee Robert Myers.

inside

Amusements	9A, 2B
Brevities	10A
Classified Want Ads	Sec. C
College News	10A
Plymouth Life	1B
Readers' Forum	10A
Sports	11A
Stroller	2A
The View	1B
Where There's Life	9A

PULL-OUT & SAVE!

In today's O&E, you'll find a pull-out sale section for the Livonia Mall's Summer Sidewalk Sale. Pull-out the pages and fold to save money and get-in on the fun at Livonia Mall. You'll find the pull-out pages in section A.

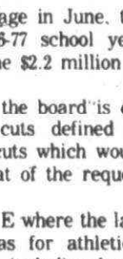

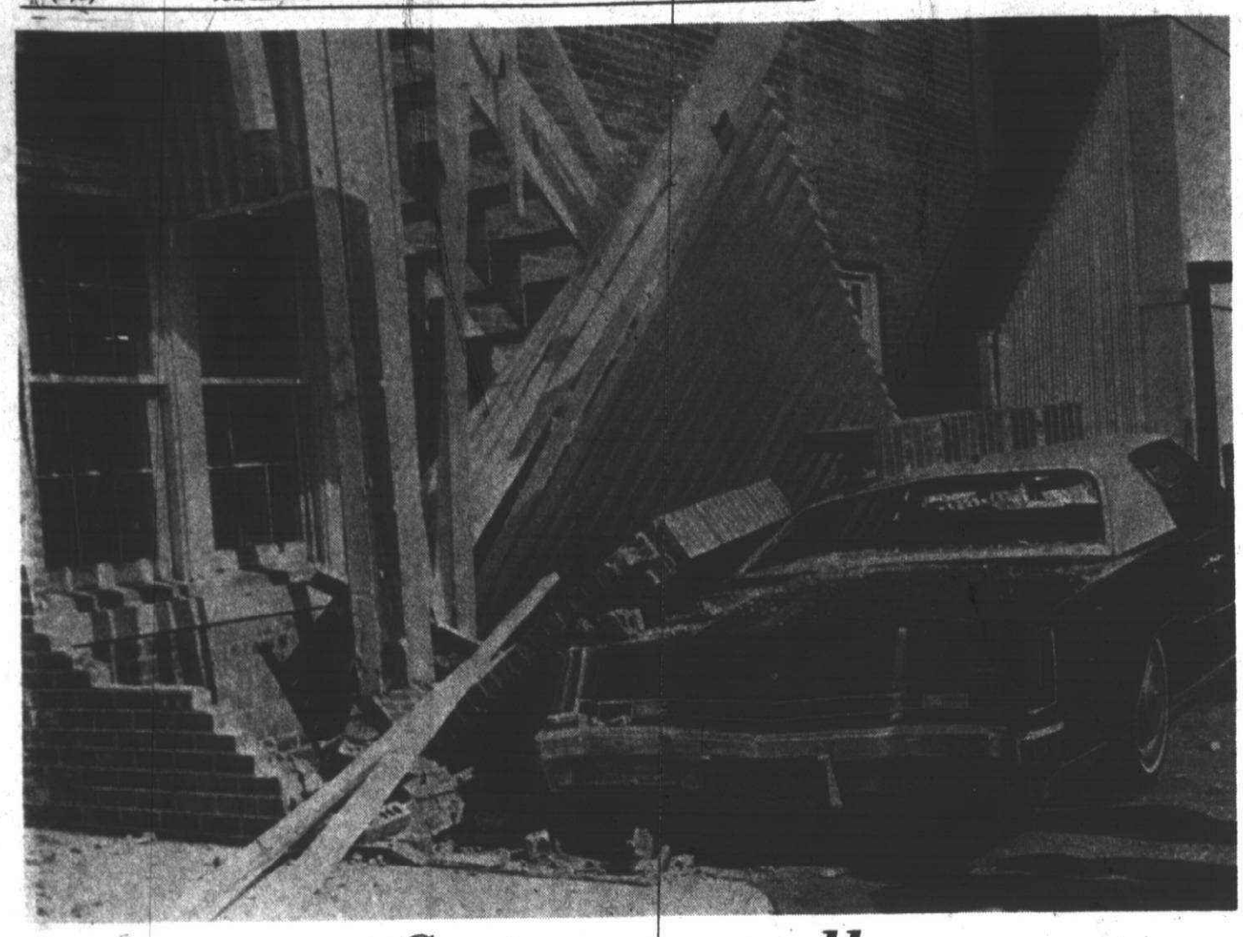

Car meets wall

No one was injured last week when the car, driven by Mrs. Carol Sherman of Canton Township, just kept going straight ahead when she pulled away from the drive-in window of First National Bank of Plymouth. Mrs. Sherman said she has no idea how it happened. "I was going about two miles an hour and thought the wall would stop us-but down it came." The wall was at the rear of the Mayflower Meeting House. (Staff photo by Elinor Graham)



The Stroller . . .

On The Bird

By W. W. EDGAR

One of the most interesting things you find as you travel along life's highway is the sudden rise of some individual—or some unexpected thrill—to take your mind off the troubles of the day.

The latest example is the Tigers' rookie pitcher, Mark Fidrych, who has made people, not only in the metropolitan area, but in the entire sports world forget the troubles of the day.

You need look no further than his last turn on the mound when he attracted an almost sell-out crowd to watch him conquer the Yankees. And the sight of the entire assemblage, near the hour of midnight, refusing to leave Tiger Stadium until the young pitcher made a return trip to the dugout steps to receive an ovation from the fans was one to be long remembered.

It was something almost unheard of—and the fact that he was not considered for a place on the team during the late days of spring training, makes his performance, and the hold on the fans, all the more stunning.

It so happens that The Stroller spent considerable time during his journalistic career as a denizen of the nation's press boxes and he never has seen the like of it—not even in the days of Denny McClain and the 1968 Tigers.

THE OTHER EVENING when Fidrych was taming the Yankees, no one in the great crowd was giving a thought to the high price of food at the market, the cost of automobile repairs, and the general ascension of living costs.

They had a new hero and they were making the most of it.

It is uncanny when a fellow looks back that even in the darkest days of the depressions some hero or heroes came along to take the peoples minds off their troubles.

Well, The Stroller remembers the time, years ago, when Gertrude Ederle, daughter of a Brooklyn butcher, was attempting to become the first women ever to swim the English Channel.

Folks at up all hours of the night—just twaiting for word of her progress. And when she finally reached the white cliffs of Dover and wrote her name in the pages of history, the nation forgot all about the depression.

On her return, she was given a ticker tape parade up Fifth Avenue in New York that rivaled that given to Gen. "Black Jack" Pershing when he returned from World War 1.

IT WASN'T ALWAYS sports that provided the hero who took the people's minds off their troubles.

In the early days of radio—if you can remember that far back—two fellows who billed themselves as Amos n' Andy captured the fancy of the populace.

They came on the air at 6 p.m., and the world virtually stopped.

Very few telephone calls were made during their half hour. No one was seated in the restaurants. Few people spoke to each other. They were "all ears" until the program ended.

One of the major restaurants in the downtown area went so far as to have radios set up in the main dining rooms. No food was served, but the diners were given the benefit of the program while waiting for their meal.

And it was in the dark days of the depression in the early 30's that Joe Louis, a product of Paradise Valley, started across the pugilistic horizon to capture the nation's fancy.

Joe came in the days before television was at its peak and folks crowded around their radios, eager to catch every word of the announcers. The daily papers rushed 'extras' on the streets and the town went wild.

At that time, Mickey Cochrane, or "Black Mike" as they called him, took charge of the Tigers. With his fighting spirit he rallied the Tigers to their first pennant in 25 years.

Baseball was on everyone's mind. Heroes such as Schoolboy Rowe, and Tommy Bridges became household words. And the depression was forgotten.

NOW, when we are still fighting to come out of a spiraling inflation and many people are upon what they call "hard times" along comes a 21-year-old pitcher, whom very few people knew a year ago, to capture the fancy of the multitudes.

The people now have a new hero, and such things as recessions are forgotten as they pay tribute to him. They'll be talking about him for quite a while.

the good stuff store

Englander Triangle

DON'T MISS-OUT!

Our special sale section appears in this issue of your Observer & Eccentric. Pull-out the pages and fold to get-in on all the savings and excitement at:

LIVONIA MALL

Open Daily 'til 9 p.m.
Sunday Noon-5 p.m.

Gallery of Cakes
14010 Telegraph
Detroit, MI 48223
Telecraft Shopping Center
534-4900
ADD GOOD TASTE TO YOUR PARTY

HOUSE OF MAPLE & PINE
Aluminum Pewter Plates
Bicentennial Special Buy
Antiques of the Future
$3.50 Reg. $6.95
Here are 2 of 10 plates representative of America's Heritage.
Michigan Largest Selection of Early American and Colonial Furniture
HOUSE OF MAPLE & PINE
LIVONIA
32098 Plymouth Rd. 421-0700
betw. Merriman & Farmington
Hours: 9:30-9 Daily Mon.-Sat.
CLARKSTON
6605 Dixie Hwy. (U.S. 10) 625-5200
6 Mi. N.W. of Telegraph
Hours: 9:30-9 Daily Tues. & Sat. til 6 p.m.

TWIN ACTION ADS
Have ALWAYS been bell ringers
feel free to place one

Ring out the news about our great classified bargain.
For just $6.00 you can place a 15 word ad, 2 issues in a row, in the most effective classified section around. It's the easiest way to clean out your extra household items and save money at the same time.
A quick phone call to our "ad-visors" and more than 152,000 families throughout the suburbs of Wayne and Oakland counties will know what you have to offer and you don't have to wait a month for results! Set the phones ringing today and call us now!

15 words • 1 week • $6.00

your BANKAMERICARD welcome
master charge

Observer & Eccentric Classified Ads

RING THESE NUMBERS:
522-0900 (Wayne County)
644-1070 (Oakland County)
852-3222 (Rochester/Avon)

GM

More happy Chevette owners talk about their cars.



Howard Hale, Atlanta, Georgia.
"I'm 6'3" and the head room and leg room in the driver's seat are fine. I like Chevette's interior room."



Jan Dahl, Los Angeles, Calif.
"It does everything I wanted it to do. I'm delighted. I love it!"



David Hatch, Sherborn, Mass.
"Chevette is a dynamite car. You don't appreciate it until you get it out on the street. I traded in a VW."



Marilyn Summers, Atlanta, Georgia.
"I traded in a Fiat for my Chevette. I like the maneuverability and the fact that I don't feel like I'm in a small car."



Glenn Twitchell, Lagunitas, Calif.
"It has better carrying capacity than I expected. I'm able to put 4-foot sheets of plywood in in the back."



Leonard Stasiukiewicz, South Attleboro, Mass.
"I like Chevette because of the economy. I put on about 100 miles a day and that adds up."

CHEVETTE: 40 MPG EPA HIGHWAY ESTIMATE, 28 MPG EPA CITY ESTIMATE.
With standard 1.4-litre engine, 4-speed manual transmission and 3.70 axle ratio. Actual mileage may vary depending on the type of driving you do, your driving habits, your car's condition and available equipment.



Chevette Chevrolet

It could make you a happy owner, too.

In every Chevette Coupe there's a lot to make you happy. And it's all standard.

ROOM FOR FOUR—more head room than some mid-size cars. Front bucket seats.
WAGONLIKE CARRYING SPACE—fold down the rear seat back. Presto: 26 cu. ft. of flat, clear load area.
FULL-WIDTH HATCH DOOR—opens to take objects a full four feet wide.
VERY EFFICIENT 1.4-LITRE ENGINE—with hydraulic lash adjusters engineered for quiet valve operation. 13-gallon fuel tank. Larger 1.6-litre engine available.
FREEDOM BATTERY—Delco's carefree battery that never needs filling.
30.2-FOOT TURNING CIRCLE—one of the shortest of any car in the world. Great for city maneuvering.
RACK-AND-PINION STEERING SYSTEM—responsive and easy.
17 ANTI-CORROSION METHODS—Chevette is built with rust-fighters like wax base spray, epoxy paint, galvanized metal, zinc-rich paint primers, etc.
DIAGNOSTIC CONNECTOR—built in to allow quick, accurate checks of your Chevette's electrical system.
DO-IT-YOURSELF MANUAL—in every glove compartment, simple instructions to help you do minor maintenance.

No wonder so many people have good things to say about their Chevettes.

See one of America's more than 6,000 Chevy dealers for yourself. (That's nearly twice as many dealers as VW, Toyota and Datsun combined.) Your Chevy dealer would be more than happy to let you test-drive a new Chevette this week.



Dave Falan finds that weeding is no simple chore in the hot sun.



Jerry Brown rakes out a few weeds between his rows of peas.

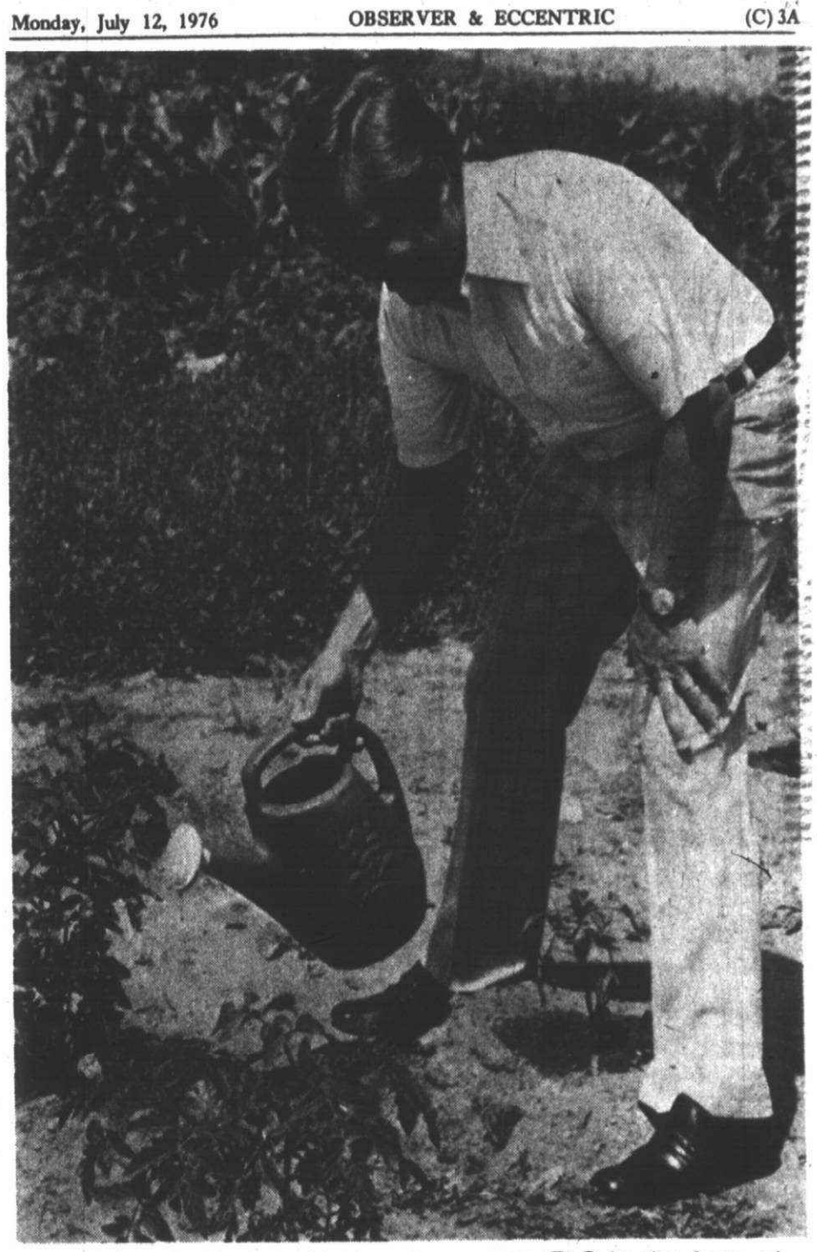

Eugene Janik gives his tomatoes some TLC in the form of liquid refreshment.

Amateur green thumbs display gardening skills

You don't have to be a landowner to farm some land in Canton.

Apartment dwellers, businessmen, subdivision residents and housewives are tilling the soil of township garden plots for the third year in a row this summer and eagerly waiting for the tomatos to ripen, the lettuce to sprout and the corn to ripen for pickin'.

"Just look at those green peppers," said one proud subdivison resident, as she irrigated her plot near Lilley and Warren. "They'll sure make our salads taste good."

Her neighbor pulled a two-year-old toddler from the lettuce plant she was "weeding" and pointed to a stately row of beans.

"I never thought I had it in me," she said with a proud smile. "The most gardening I ever did before was transplat a philodendron. I must really be a farmer at heart."

According to estimates of Canton Clerk John Flodin, about 500 Canton families have turned to the farmer's hoe and the approximate 14 acres of township gardening space near the intersection of Lilley and Warren this year.

They've planted everything imaginable from tomatos, carrots and lettuce to squash, broccoli and cantaloupe. Some plots are as neat as the most carefully manicured lawn, while others support weeds between the rows of corn.

But, no matter how much care the amateur farmers have given them, the plots, offered free by the township, will undoubtedly replenish tables with fresh fruits and vegetables this year.

Residents who missed out on this year's gardening program should take heart. The township will undoubtedly offer the program for the fourth year in a row next spring.

Staff photos by Gary Caskey

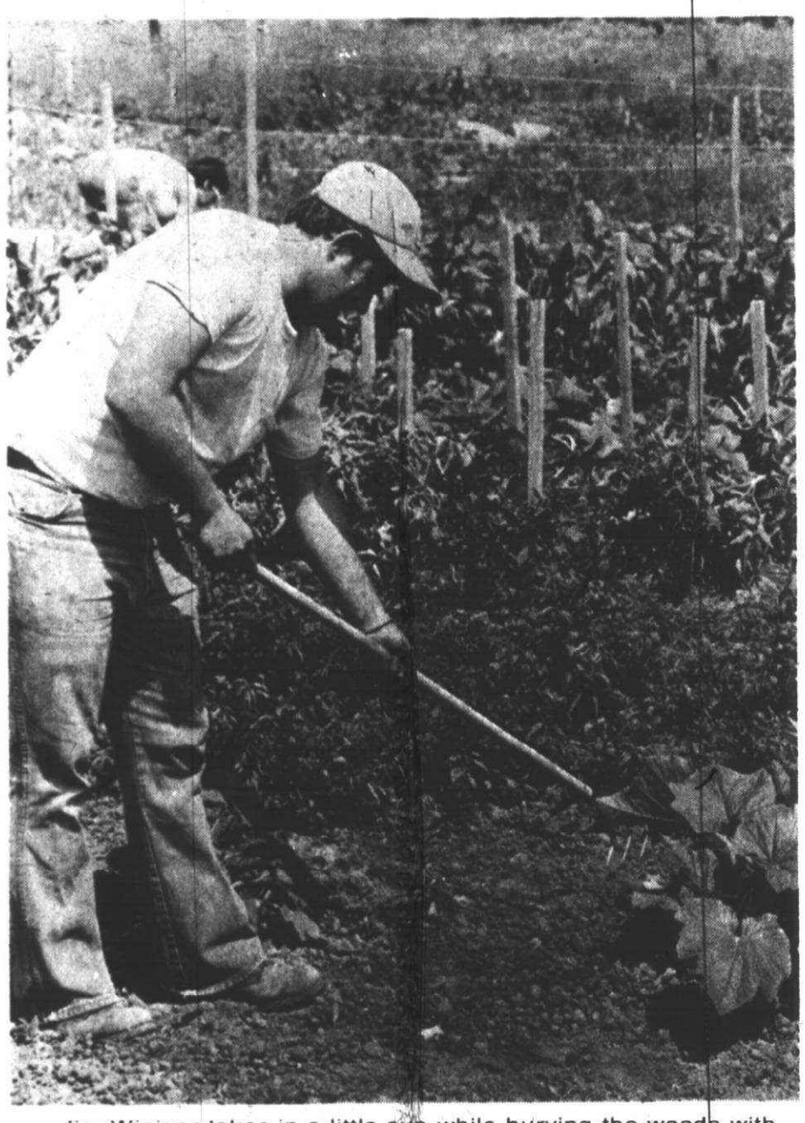

Jim Winiger takes in a little sun while burying the weeds with his rake.



Scott Winiger checks for worms on a tender leaf.



Milcon may be gone, but what his T-shirt keeps away would be animal robbers.

Greenstein blasts union boss

(Continued from page 1A)

ment who doesn't know Greenstein after he tried to make fools of us in front of the township board trying to get us to take away those tape recorders."

Greenstein, however, labeled Stein's willingness to commit the township to a contract with the sheriff without thorough investigation of the matter an "under-the-table private backroom political deal."

Stein said he made the promise to Akhtar, commenting, "It's been my position all along. Starting our own department right now if we lost the lawsuit would be too expensive."

"I CAME OUT with this position when I announced my candidacy and I still believe in it. I checked with Romulus where they attempted to start their own department and found out they couldn't afford it."

Romulus presently is contracting with the sheriff.

"The sheriff has an awful lot to offer," Stein said. "If we contracted with them, we would get all the backup services including 15 detectives at our disposal. These are all facilities we would have to provide."

Stein said a full-time force in Canton was a possibility in the future, but for the present, it was financially unwise.

"I'm looking at the money end of it, and trying to keep costs down for the township."

While Stein declined to say precisely what contracting would cost the township, commenting that he would have those figures at a later date, he did add, "It's substantially lower than what the present administration thinks."

Figures of $400,000 a year have been bandied about by Greenstein.

"I don't think the present administration has gotten into this completely and I think we have some answers that would save a lot of money that they just haven't considered," Stein said.

GREENSTEIN SAID he refused to make a commitment to Akhtar when he and Treasurer Carl Parsell met with the union chief in May.

"He wanted us to promise we'd contract if we lost the suit, and we said we wouldn't."

Akhtar said he did make the request, but added that Greenstein had asked him at that time to help fund the lawsuit.

Akhtar said he declined. He said the union did file as a friend of the court to support the township's cause.

Greenstein said the township has three alternatives if the lawsuit fails at the supreme court level. It can form its own police force, it can contract with the sheriff, or it can form a force with Plymouth Township and possibly Westland.

"I think Akhtar is an old-fashioned, outdated type of union official with tunnel vision. He only sees his desire to make the union bigger and make his job more important.

"I don't give a damn about his empire building, I care about the best interests of Canton."

Greenstein cited Akhtar's earlier remark about the reserves talking to garbage trucks on the DPW radio frequency as an "indication of his prejudice."

Greenstein said contracting with the sheriff would cost at least $420,000 annually.

"The last offer we got was $210,000 per car. That means with two cars and the backup services that go with them we would be paying almost half a million dollars.

"I DON'T understand how Stein can make a commitment that totals almost 50 per cent of the township budget to the sheriff without a study on the issue.

"Our budget is $1.4 million and $400,000 of that will go to the fire department. If you pledge $500,000 to the sheriff, how are you going to run the rest of the township?"

"I just wouldn't make that commitment without an exhaustive study."

Greenstein said he believed the whole issue was moot because he expected the supreme court to rule in favor of the townships.

"I really don't think it's necessary to go any farther at this point in time. But should the misfortune occur that we should loose the lawsuit, we'd have to make a studied decision as to what kind of police department we want. I don't know which of the three options is better until we get more information.

"But I condemn in the strongest possible terms any group of candidates that makes private backroom deals that obligate the township for $500,000."

Greenstein added that if the township should lose the lawsuit, a study performed in Plymouth Township several years ago could be adopted and expanded to cover Canton.

That study, conducted by a committee that included a former state police chief and a former Plymouth police chief, indicated forming a township police in Plymouth Township would be better than contracting with the sheriff if the township could afford it.

Further study by the Plymouth Township board recently confirmed those findings.

Boron offers $1,000 reward

A reward of up to $1,000 is being offered by the Boron Oil Company for anyone offerring information which leads to a conviction of persons who have held up two service stations in the area during the past month.

"A reward of up to $1,000 will be paid for information leading to the arrest and conviction of those responsible for burglaries of two Boron service stations on June 3 and July 8," announces Jack Burdette of Boron.

Residents with any information that might be of assistance to police are urged by Burdette to contact the City of Northville or Northville Township police departments. The reward is being offered to local police departments as well as to citizens.

Northville police believe the same persons were involved in both breakin and enterings as the same method of operation was used. In both cases, entry was gained by breaking a window, opening a door, and then taking the stolen goods out the door. The thieves removed premium radial tires, batteries, oil and tools.

"The items taken represent a substantial loss," says Burdette, "especially in the case of the mechanic's tools which are the personal property of the station operators."

The July 8 B&E occurred between 3:45 to 7 a.m. at the Boron station at Six Mile and Haggerty. The tools taken are Snap-On brand and bear the initials "SRH" and "SRHJ." The June 3 B&E was at the Boron station at 8 Mile and Taft in the City of Northville.

Government Approved Drugs | Registered Pharmacist On Duty

WE ACCEPT U.S.D.A. FOOD STAMPS

BONNIE-LO

930 W. Ann Arbor Trail, Plymouth 453-7674

Union Insurance Prescription Program Maximum Customer Co-Payments Only 67¢

★ SAVE ★ SAVE ★ SAVE ★ SAVE ★ SAVE ★ SAVE ★ SAVE ★ SAVE ★

Tab or Coca Cola 8 10-oz. Bottles 1.19

Bonnie-Fresh Crisp Potato Chips 9-oz. Bag 47¢

Family Treat Pop 'N Fudge Bars 24 Ct. Box 79¢

For Dishes Palmolive Liquid Detergent 22-oz. Plas. 66¢

Bonnie-Lo Bonus Coupon Save 80c — Lasting Hold Non Aerosol MISS BRECK Hair Spray •Super•Super Unsc. 8-oz. 89¢ — Limit 2 Per Family-Expires Sat., July 17th. Coupon Good Only At Bonnie-Lo

Bonnie-Lo Bonus Coupon Save 30c — Red•Black SWITZER Licorice Bites 10-oz. 44¢ — Limit 2 Per Family-Expires Sat., July 17th. Coupon Good Only At Bonnie-Lo

Bonnie-Lo Bonus Coupon Save 70c — Plastic GLAD Trash Bags 20-ct. 1.49 — Limit 1 Per Family-Expires Sat., July 17th. Coupon Good Only At Bonnie-Lo

Bonnie-Lo Bonus Coupon Save 45c — Aerosol WIZARD Air Fresheners 8-oz. 44¢ — Limit 3 Per Family-Expires Sat., July 17th. Coupon Good Only At Bonnie-Lo

Bonnie-Lo Bonus Coupon Save 80c — Anti Perspirant Roll On BAN QUICK DRY Deodorant 1.5-oz. 69¢ — Limit 2 Per Family-Expires Sat., July 17th. Coupon Good Only At Bonnie-Lo

Bonnie-Lo Bonus Coupon Save 30c — •Regular•Menthol BARBASOL Shave Cream 11-oz. 44¢ — Limit 2 Per Family-Expires Sat., July 17th. Coupon Good Only At Bonnie-Lo

Bonnie-Lo Bonus Coupon Save 28c — Lanolin Plus BABY SHAMPOO 16-oz. 39¢ — Limit 2 Per Family-Expires Sat., July 17th. Coupon Good Only At Bonnie-Lo

Bonnie-Lo Bonus Coupon Save 60c — ACTIVE Tooth Polish 3-oz. 29¢ — Limit 2 Per Family-Expires Sat., July 17th. Coupon Good Only At Bonnie-Lo

Rights Reserved To Limit Quantities• No Sales To Dealers

Prices Effective Thru Sat., July 17th.

Whitman & Barnes move seems assured

By W.W. EDGAR

The long rumored departure of the Whitman & Barnes facilities on Plymouth Road to a new location in Augusta, Ga., was reaffirmed during the past week. But the majority of the employees—members of the UAW, District 1-E—are planning a serious effort to keep the plant here and protect the many long-time employees now on the payroll.

The serious negotiations with the union came to light when the Local charged its members were being treated unfairly. In fact the charge was made that the company was turning its back on those who served it over many years.

In re-affirmming the shift to Georgia, Danfield D. O'Brien, general manager of Whitman & Barnes, confided that some of the employees may be taken south. "But it must be understood that our move is a merger and there may not be many jobs open."

"The decision to close down operations in Plymouth," he said in an official statement, "was made to consolidate similar operations into a more efficient production, distribution and marketing network.

"Despite the economic justification, this was a most difficult decision to make and to announce in view of the long service of many of our employees," he explained.

The consolidation study overwhelmingly concluded the desirability to combine similar manufacturing facilities within the United—Greenfield divisions.

"Why should we have three inventories when one would suffice?" he asked. "The problem is just that simple."

O'BRIEN ADMITTED that negotiations have been going on with the union for some time, but that the company could not come to any decision until the time of the transfer arrives and it is known just what the employees determined.

He also stated that the company was ready to set up plans for employment of those who will be effected—even to the point of setting up an employment office and other employee assistance programs.

On the other side of the negotiations, union officials claim the employees are being treated unfairly and that the company is offering no plan, other than the minimum required by law, for the affected employees.

"There are about 200 employees in the plant," Frank Ruddy, vice-president of Local 157 exlained, "and another 100 among the office workers and supervisory roles.

"We have 85 employees with 30 or more years of service," Lou Winters, chairman of the bargaining unit, added, " and we also have a fellow like Al Gaurych, our oldest member, who has been on the job for 47 years.

"What will be done about them?" he asked.

Thus far, he said the company has done nothing and has overlooked the years of suffering along with the plant when they had to sit around and wait for jobs to come in.

The union contract runs to Nov. 13, 1977. According to the union, the company refuses to pay supplemental insurance.

"Aside from that we have 30 employees who have been laid off for the past nine months and yet the company is still purchasing from our competitors.

To the union officials, as they phrased it, the transfer of activities to Georgia is just a move to get tax-free facilities and cheap labor.

TO THE VARIOUS charges Whitman & Barnes manager O'brien countered:

"We don't intend to fight our labor battles in the newspapers. We will work it out at the bargaining table. We have been meeting for some time and there will be a plan worked out, I am sure, before the final move is made."

Departure of the Whitman & Barnes firm marks the second industry to leave Plymputh Township in the past several months.

The first of these was the closing of Evans Products on Eckles Road. Now Whitman & Barnes will leave a gap on Plymouth Road that may be hard to fill.

Asked what would happen to the building, and if there are any plans, O'Brien stated that the building would be offered for sale and that he feels certain it will catch the fancy of some firm. It was built in 1948 and still is in good condition.



RENT
A BEAUTIFUL NEW
Story & Clark

Here's a wonderfully easy, inexpensive way to give your children all the advantages and fun of playing the piano. You can now rent a glorious new Story & Clark console! Later, if you decide you want to own it permanently, your rental payments may be applied toward full purchase! Drop in or phone to see if you qualify on this amazing new "rent to buy" piano plan. You'll be glad you did!

ANDERSON MUSIC
PLYMOUTH 453-2900

THE SLIMMERY
DIET FOODS
WE SPECIALIZE in diets for WEIGHT REDUCTION
DIABETICS-SALT FREE DIETS
SPECIAL:
DANNON YOGURT
14 FLAVORS 39¢ ea. 3/$1.00
Hours: M-W-F 10-9
T-Th-S 10-6
459-5280
Joy-Hix Shopping Plaza

HIGHLAND APPLIANCE
New Store Now
OPEN
33600 Plymouth Road
Just West of Farmington
Livonia
261-7810

MR. P'S HIDDEN COVE
(FORMERLY FLIM FLAM VII
FAMILY DINING
SPAGHETTI $2.25
All you can eat
CHILDREN'S MENU AVAILABLE AT RESTAURANT
(Friday only)
FISH AND CHIPS $1.95
326-1400
34844 MICH. AVE. (E. of Wayne Rd.)



Chicken chefs ready for barbeque

Dick Potter, barbeque chairman, Mary Dingeldey, chamber secretary, Al Daly, chamber chairman, and Frank McMurray, chamber special activities chairman, are inviting all township residents and businessmen to join the Canton Chamber of Commerce in its chicken barbeque July 25 at the Canton recreation field, at the corner of Canton Center and Cherry Hill. The barbeque is from 1-6 and costs $3 per person. Tickets must be purchased in advance from either the chamber office or chamber members. (Staff photo by Gary Caskey)

"Bring Your Work Here & Keep Your Desk Clear"
Executive Assistants
- Professional Secretarial Service
- Answering service
- Typing
- Copying (including sizes up to 14" x 18")

595 FOREST, SUITE 1B
PLYMOUTH, MI.
459-5666

ANNOUNCING
the opening of the
NORTHVILLE MONTESSORI CENTER
502 W. MAIN
featuring
- Half day, morning or afternoon sessions
- Full day care programs

Affiliated with the American Montessori Society
FOR INFORMATION CALL: 348-2940 from 9:00-noon
422-0705 after 5:00 p.m.



for lawn and garden insects...
Spectracide
The only insecticide you need to get chinch bugs, sod webworms, white grubs, cutworms, leafhoppers, aphids, and more. A simple, sensible way to control a wide range of bugs. See us for Spectracide insecticide...
the all-purpose insecticide.
SAXTONS GARDEN center inc.
587 W. ANN ARBOR TRAIL
PLYMOUTH • 453-6250
HOURS: DAILY 9-6 FRI 9-8 SAT 9-5

Schools try elections once more

(Continued from Page 1A)

it is doubtful whether Lawton's approach will gain a majority of votes.

One of the pressing budget decisions to be made will be what cuts to implement at Miller as that school is scheduled to begin its next term in the year-round schedule on July 19.

Another controversial decision expected is whether to close Geer Elementary. Parents of children now attending Geer have pledged to pay for the cost of operating Geer until the September election to avoid having students placed in another elementary building and then moved back in case the millage passes the second time around.

AFTER COMPLETING budget discussions, and any action to be taken, the board then is expected to set a date for a millage election in September.

The board presently is considering Sept. 7 and Sept. 13 as dates for the second millage attempt. If Sept. 7 is the choice, the decision must be made before July 23 to meet election deadlines.

The board feels another attempt should be made for the 4.75 mills because the outcome of the first attempt was so close—one vote. If Sept. 7 is selected, the election would on the Tuesday between Labor Day and the beginning of the Plymouth Fall Festival. September 13 would follow the festival and offer an opportunity to take advantage of crowds attending the festival to distribute millage information.

Delbert J.
HOFFMAN
DEMOCRAT FOR
U.S. REPRESENTATIVE
2nd. CONGRESSIONAL DIST.
WELFARE AND ADC
Those people, not physically or mentally impaired, should be able to perform a function for the betterment of their community before receiving payment.
EXPERIENCE IN LAW ENFORCEMENT, TOWNSHIP AND COUNTY GOVERNMENT.
PAID POLITICAL ADVERTISEMENT

ELECT THOMAS G.
NOTEBAERT
Your FULL TIME
TWP. SUPERVISOR
Tuesday, August 3
PAID POLITICAL ADVERTISEMENT

Bilik and Launce slated at concert

Jerry H. Bilik and Jimmy Launce will be featured at this Thursday's Plymouth Community Band concert.

The concert will begin at 7:30 p.m. in Kellogg Park.

Bilik, nationally known composer and arranger from Ann Arbor, will be the guest conductor of the Community Band. He will conduct his latest composition, written especially for the bicentennial.

The composition, entitled "Independence," will feature narration by Jimmy Launce of WJR radio.

Launce began his professional radio career in Sturgis and then worked in Battle Creek before coming to Detroit.

Launce is a member of the Metropolitan Detroit Drama Quartet, past-president of the Scottish Rite Players, is a 33rd Degree Mason, and serves on the board of directors of the American Federation of Television and Radio Artists, and the Screen Actor's Guild.

STOP THINK GO
here to look smart!
about how you'll look on your vacation!
to Entri's and then have fun!
FROSTINGS & PERMS Reg. $25 $17.50
See RON SHANE for Precision Haircutting and CONSULTATION
FEATURING the LATEST TORONTO and OLYMPIC CUTS
hair stylist
Sheldon at Ann Arbor Road 455-3100 Plymouth

SUPER Rx drug stores
2 LOCATIONS
In Plymouth
240 N. MAIN
455-6860
Open Mon.-Sat. 9-9
Sun. 10-7
In Canton
5780 SHELDON RD.
455-2820
Open Mon.-Sat. 9-10
Sun. 10-7

Announcing the Grand Reopening of Hudson's Beauty Salon at Westland Mall

* Come in and meet our professionals. Listen to their advice on hair styling and hair care.
* There will be an open house daily from 11 till 3, July 12 through July 17. Punch and cookies will be served.
* Receive a certificate worth $2 towards any of our Beauty Salon services. Valid from July 18 through August 14.
* Enjoy a free shampoo sample.

Treat yourself to beautiful hair. Visit our Beauty Salon on the 2nd floor, Westland Mall.

hudson's



LIVONIA MALL RECORD & TAPE CENTER

RCA PURE-GOLD L.P.'s



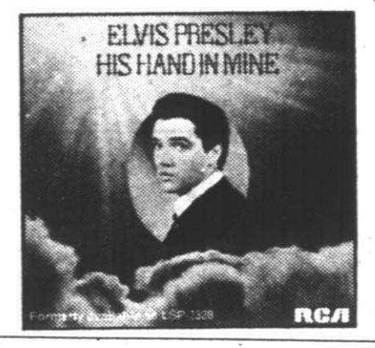





$2.99 EACH

TAPES: $3.99 each





DOZENS OF OTHER TITLES AVAILABLE AT SAME PRICES!

GRACE SLICK & CO. HOT NEW SOUND

L.P. $3.99

TAPE: $4.99



TAPE: $4.99

L.P. $3.99

Jefferson Starship L.P. also available at:
PLYMOUTH RECORD & TAPE CENTER
RECORDS-R-US -- WONDERLAND
RECORDS-R-US Metro Place Mall-Wayne

Supplement to The Northville Record/Novi News Wednesday, July 14, 1976

RED, WHITE & BLUE SIDEWALK SALE

JULY 13-18
Tuesday -- Sunday
(most stores)



STOP & HEAR....

David Heusted, professional organist and member of Grinnell's staff. He will be giving demonstrations at Livonia Mall Grinnells, most any time of the day!

AT LIVONIA MALL

NO, WE HAVEN'T PAINTED OUR SIDEWALKS RED, WHITE & BLUE—WE HAVE PAINTED THEM WITH STAR SPANGLED SAVINGS JUST FOR YOU!

Hurry-on-in and don't miss-out on these great buys. Many other unadvertised specials!

SUPER-SPECIAL DOORBUSTERS WEDNESDAY ONLY at LIVONIA MALL

(Shop Early • limited quantities • While supplies last)

Kresge's ..... **LADIES SLEEVELESS BLOUSES**
Final Clearance, asst. styles & colors...reg. $3.97 — **$1.77**

Homemaker Shop ..... **BATH TOWELS**
"Cannon" or "Martex" Values to $4.99 — **2/$5.00**

Shifman's ..... **LEVI'S JEANS**
Pre-washed denim, by Levi & Farah, reg. $18.50 — **$11.99**

Fantastic Gardens ..... **2¼" TERRARIUM PLANTS**
assorted popular & exotic varieties, reg. 59¢ — **39¢**

Little Professor ..... **POSTERS & PRINTS**
Many subjects, including Star Trek, Fonzie & Frazetta — **50% -75% OFF!**

Children's Fashions ..... **BOY'S LEISURE JACKETS**
ideal for Spring & Fall, values to $14.00 your choice: — **$2.50***

Treasures of Asia ..... **GAUZE BLOUSES**
Hand-embroidered, reg. $12.00 — **$2.95**

Hardy Shoes ..... **MEN'S SOCKS**
Cotton Assortment 6 pr. — **$2.50**

Richman Brothers ..... **MEN'S BLAZERS**
Blues, Browns & Greens, reg. $55.00 — **$39.99**

Fletcher's Hobby Crafts ..... **TRAIN SET**
Life-Like "N" Gauge, priced below cost, reg. $35.00 — **$15**

Card Shop ..... **BOXED CARDS**
1976 series Christmas Cards, new stock from Hallmark — **50% OFF!**

Holiday Shoes ..... **PURSES**
selected styles reg. to $7.99 — **$1.97**

Marianne ..... **DECORATIVE FIXTURES**
Many fixtures on sale, suitable for home decoration..

*(no exchanges, refunds or layaways, please)

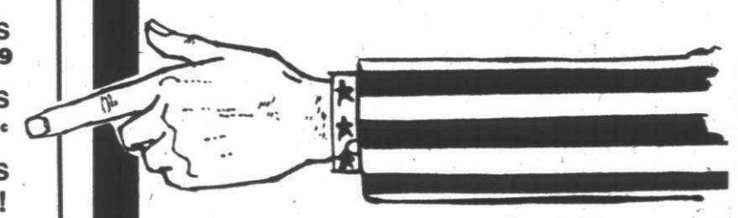

HERE ARE SOME OF THE SPECIALS YOU'LL FIND WEDNESDAY AT LIVONIA MALL.

WIN A- Beatles Rock-N-Roll JUKEBOX

Nothing to buy, pick up your entry blank at Record & Tape Center and deposit in the drum by the jukebox. No Age limit; but one entry per person, please. Contest ends July 31st—Drawing will be held Saturday, August 7, 1976—Winner will be notified.

FUN FOR THE KIDS



Meet SAWDUST THE CLOWN & COMPANY, featuring the Atomic clowns, from WXYZ's "Jerry and the Circus."

Performances at 2 & 7 p.m.
TUESDAY & WEDNESDAY
JULY 13 & 14
(Crowley Court)

CLEARANCE. . .33% OFF!

DACRON VOILE Tiers

LENGTH	SALE
24"	3.34
30"	3.74
36"	4.01
45"	4.68
63"	6.02
84"	6.69
VAL	2.33
SWAG	4.01

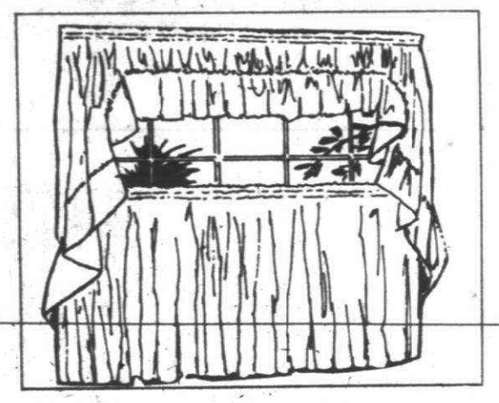

BEAUTIFUL SEMI-SHEERS IN LUXURIOUS DACRON VOILE. PERMANENT PRESS

• WHITE • BROWN
• BLUE • YELLOW

MARTEX BATH SHEETS

36"x60" SIZE - $14.99, IF PERFECT 'LUXOR' THICK LOOP TERRIES

6.88

HEAVYWEIGHT TERRY IN LUXURIOUS SOLID COLORS FOR BATH OR BEACH. SLIGHT IRRS.

CLOSING OUT ALL

"CONSO" FRINGE

50% OFF

- COTTON BALL FRINGE
- RAYON TASSEL FRINGE
- LOOP, BRUSH AND OTHER FRINGE

THERMAL LINED DRAPES



"BURLINGTON HOUSE" MOSS GREEN, TEXTURED

50" WIDE—45" & 63" LONG REGULAR TO $18.99

9.88

100' WIDE ..... (REG. TO $45.99) 19.88

One color only except in 100' wide x 45" long--but it was a hot seller last year. All Perfect Quality.

CLOSING OUT ALL

WINDOW SHADES

37"-46"-55"-73" WIDE
6 FT. LONG—WHITE OR BEIGE

50% OFF

- FIBERGLAS • VINYL
- ROOM DARKENING *NO CUTTING

Homemaker SHOPS

LIVONIA MALL ONLY!



Now at Fantastic Gardens...

Florist Quality at Reasonable Prices...

For Example:
FICUS BENJAMINA
4'-5' tall, in 10½" pots $19.95

Make us your headquarters for plants -



RARE & UNUSUAL PLANTS

FANTASTIC GARDENS
(Now expanded in Crowley Court)
477-9496

A Sidewalk Sale with Plenty of Action On The Inside!



Wide Selection of Summer Sportswear to choose from:

$2.00 - $3.00
$4.00 - $5.00

Marianne
LIVONIA MALL

FASHION SHOES
Star Spangled
SHOE SALE
• All Sales Final • No Exchanges or Refunds • No Mail Order

MEN'S SHOES
Nunn Bush
Roblee
Pedwin
Hush Puppies
Veede
NOW $10.58 to $28.85
Values to $49.00

WOMEN'S SHOES
Naturalizer
Life Stride
Hush Puppies
Imports
Town & Country
NOW $8.65 to $19.23
Values to $30.00

MEN'S TENNIS SHOES
$4.81
Values to $12.00

WOMEN'S CASUALS
Special Group NOW
$4.81

THIS IS NO ORDINARY SALE LARGE SELECTION-HURRY!

FASHION SHOES
Livonia Mall (7 Mile-Middlebelt)
Phone: 476-4500
23324 FARMINGTON RD.
FARMINGTON, MICH. 48024
Phone: 476-0222
Charge it— BankAmericard—Master Charge

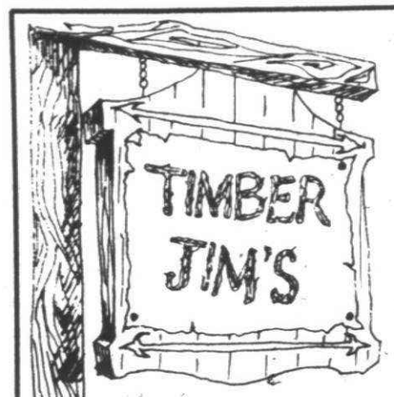

JEWELRY SPECIAL PURCHASE

Especially for the red, white & blue sidewalk sale, we have made a tremendous purchase of manufacturer's closeouts, and offer them to you at savings of up to:

50% OFF

All ASTROLOGY CRESTS 10% OFF

Timber Jim's
in Crowley Court
478-1556

JEWELRY SALE

59¢ - $1.79
Reg. 1.00-3.00

BAG SALE

$2.88-$6.49
Reg. 4.00-10.00

TOP SALE

$1.49 - $8.99
Reg. 3.00-18.00

Suzy's Shop

SUZY'S SHOP
LIVONIA MALL
474-8484

Sidewalk Sale



Genuine, Sterling Silver
TURQUOISE PINKIE RINGS NOW $4.95 while 100 last!
reg: $10.00

NECKLACES— Liquid silver with turquoise, mother-of-pearl or coral heishi
reg: $12.00 SALE $5.95 while 50 last!

ALL COSTUME JEWELERY Your choice! **40%** OFF



Ladies' EMBROIDERED
INDIAN GAUZE TOPS
BUY 1 AT $5.95
GET 2nd ONE FOR 1¢
Mens' GAUZE CAFTANS
Reg. $10.00 NOW $5.95
While 100 Last

Treasures of Asia

Crowley Court
Near Cunningham's
478-3032

CUNNINGHAM'S 21

21 GREAT SHOPS UNDER ONE ROOF
A DRUG STORE AND A WHOLE LOT MORE

PRICES GOOD ONLY AT STORE IN LIVONIA MALL. . . . . Phone 474-9563

GLEAMING ALUMINUM AND
REDWOOD SETEE
14.99 REG. 19.99

Two-seater setee of naturally weather-proofed redwood that won't split, break down under constant exposure to weather. Folds for storage. No. F7632



REDWOOD CLUB CHAIR and BENCH
24.95 REG. 34.95

This twosome is of clear California kiln-dried redwood, chucked-dowel construction. All-weather foam filled vinyl cushions. No. 218-10

FOLDING ALUMINUM
GARDEN CHAIR
7.77 REG. 9.99

Heavyweight tubular vinyl is soft and comfy. Unichrome steel tubing frame. No. 9533

MULTI-POSITION VINYL
CHAISE LOUNGE
9.99 REG. 15.88

Adjustable for sitting or lying. Back and foot adjust, too. Tubular vinyl, steel tubing frame. Snap-on headrest and foot cover.

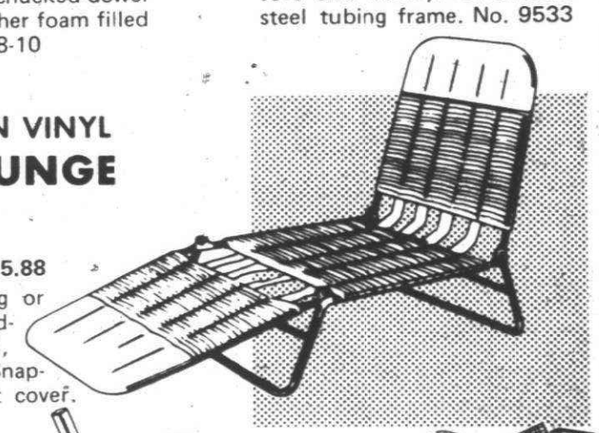



COTY
Eau De Cologne
8 OZ. SIZE **1.99** REG. 6.00



COMBINATION SNORKEL AND MASK
REG. 2.49 **1.49**



2 PLAYER BADMINTON SET
REG. 1.99 **99¢**

Richmans

RED, WHITE & BLUE
SIDEWALK CLEARANCE

Pre-Washed Denim
BLUE JEANS
reg: $16.00 & $17.00
$11.99
2/$23.50

WALKING SHORTS
polyester knit
reg: $8.95
$5.99
2/$11.50

SLACKS
Continental styling with top-stitching, in solid colors
reg: $23.95
$15.99
2/$31.50

MEN'S SUITS
100% polyester, plaids, checks and solids
reg: $79.95
$59.99

SPORT COMBOS
Sport coat, vest and coordinated pants. (Some with reversible vests).
reg: $79.95 & $89.95
$44.99

SPORT COMBOS
Coordinated pant and jacket combinations in the latest styles.
reg: $65.00
$34.99

LIVONIA MALL
Open Daily 'til 9:00 p.m.
Sunday Noon-5 p.m.
29546 W. 7 Mi. Rd.
Open MON-SAT 9:30 a.m. 'til 9 p.m.
SUN. 12 'til 5 p.m.
Richman Brothers Charge
Master Charge
BankAmericard
700 fussy tailors
Richman BROTHERS

Red-White-Blue Sidewalk Clearance

LIMITED STYLES OF MEN'S CASUAL AND DRESS SHOES
Specially priced at
3.50-8.50
and
11.00-19.00
-limited selection of sizes in some styles-



TUBE SOCKS--- 3 pair **$2.97**
COTTON SOCKS--- 5 pair **$2.95**

HARDY SHOES
(Crowley Court)

BOOK BICENTENNIAL SALE



SAVINGS UP TO 75%

OUR RED, WHITE AND BLUE SAVINGS ARE RIGHT HERE, IN BLACK and WHITE. We're loaded with book bargains that will make your sunny days a little brighter, and your rainy days a little sunnier.
Visit our sidewalk tables for exceptional values on new books from

Little Professor
BOOK CENTER
LIVONIA MALL

IF YOU THOUGHT YOU SAW FIREWORKS ON THE FOURTH WAIT TIL YOU SEE OUR

SALE

25% OFF EVERYTHING IN THE STORE!

Fletcher's HOBBY CRAFTS

LIVONIA MALL ONLY--476-4434
Open Mon-Sat 10-9 Sun 12-5

Shifman's LIVONIA MALL
SIDEWALK SALE!



MEN'S SUITS & SPORT COATS
Come in and choose from a large selection of vested suits and combo's in the latest fashions, colors and fabrics. Choose from such famous makers as:
● Johnny Carson ● Phoenix ● Nino Cerruti ● Rattner ● Eagle
SIDEWALK SALE PRICE
30% to 50% OFF

SHORT SLEEVED & LONG SLEEVED
DRESS SHIRTS
EASYCARE
Of Cool Polyester Cotton in popular solid colors and white Sizes 14½ -16½
Reg. $14
NOW REDUCED **30%**



LEISURE SUITS
In both tailored and casual styles. The latest in both colors and fabrics.
SIDEWALK SALE
REG. $40-$100
NOW REDUCED
30% to 50%

PRINT SHIRTS
Reg. to $20
NOW **$9.99**
2 for $19

● TANK TOPS
● KNIT SHIRTS
● T-SHIRTS
NOW **1/2 OFF**



LEVI & FARAH PRE-WASHED BLUE-DENIM
JEANS
In both flares and big bells.
Waist sizes 28 thru 36
Length 32 thru 36
Reg. $16-$17.50
NOW **$11.99**

MEN'S CASUAL SLACKS
Solid Colors and Fancies
Reg. to $20
NOW REDUCED **30%-50%**

Open nightly 'til 9 p.m.
Come in and Open a Shifman Charge Account
Shifman's EVERYTHING FOR HIM
LIVONIA MALL • 474-2573
CHARGE IT! Also honor Master Charge and BankAmericard

SUMMER SIDEWALK VALUES

An outstanding selection of RACK AND TABLE merchandise will be offered at unbelievably low prices!!!

EVERY ITEM MORE THAN ½ OFF. SAVE!!
no exchanges no refunds no layaways

INSIDE THE STORE
Use this coupon to save on a good selection of newly-arrived
WINTER OUTERWEAR

July 13, 14 & 15 1976 ONLY.
$3.00 OFF
Boys-girls snow suits, snowmobiles, coats, coat sets, prams, jackets

children's FASHION SHOPS
LIVONIA MALL STORE ONLY

Bakers
QUALICRAFT SHOE STORES

ADDITIONAL REDUCTIONS IN OUR SEMI-ANNUAL
shoe clearance

ORIG. 7.99 TO 11.99 **3.98** 2 pairs $7
ORIG. 12.99 TO 14.99 **5.98** 2 pairs $11
ORIG. 15.99 & MORE **6.98** 2 pairs $13

• Select groups of really real bargains!
• From regular stock! Right-now looks!
• Big choices! But sizes are incomplete!

Clearance Handbag Groups at similar reductions

LIVONIA MALL
Use your BankAmericard or Master Charge.

☆ It all happens July 13, 14 & 15 at ★ the Red, White & Blue Clearance Sale!

Here's a terrific price on a great performer — our spinet piano

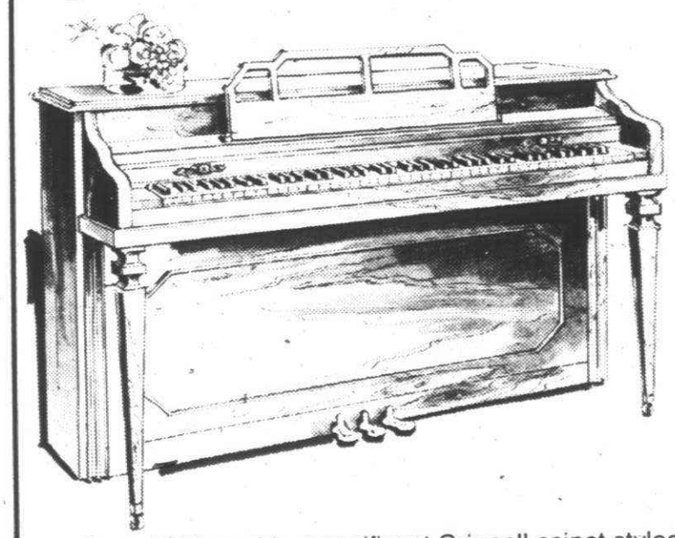

☆ sale **$699** reg. ★ $895

Save $196 on this magnificent Grinnell spinet styled in elegant Italian Provincial. Its satiny, hand-rubbed walnut finish will enhance the decor of your home. With maple straight-grained sounding board for excellence of tone, three working pedals. Bench is extra.

Grinnell's
FIRST IN MUSIC SINCE 1879
LIVONIA MALL PHONE 476-7050
☐ Charge ☐ 4-Pay Plan ☐ Budget Plan ☐ Master Charge ☐ BankAmericard

CHRISTMAS IN JULY

SAVE

1/2

STOCK UP NOW AND SAVE! SAVE! SAVE!

off the following items:

- **BOXED CHRISTMAS CARDS**
  All new 1976 Stock
- Scented Lenox Ginger Jar
  CANDLES
- **CHRISTMAS JARS**
  Wax Filled
- Assorted, from Counterpoint
  CANDLES and BOTTLES
- Hallmark Springbook--Reg. $4.00
  KEY CHAINS
- Hallmark, discontinued selection
  PARTY GOODS

LIVONIA MALL

LIVONIA MALL Card Shop

in the Sears Court 476-6837

Sears Photography Studio
portraits/passports/copies
Hours: 9 to 8:30 Mon. thru Sat. (Closed Sunday)

Build your home gallery with an 8x10 natural color portrait 99¢

6 Day Offer
(We want you to try us)
OFFER ENDS Sat. July 17

No appointment needed. One offer per person—two per family. $1.00 charge for each added person in groups. This photograph offer may not be combined with any other advertised offer.

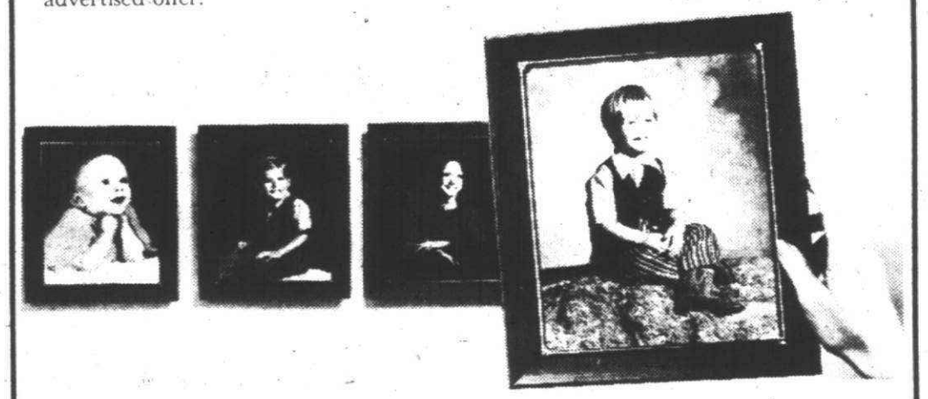

Livonia Mall 476-6000
Macomb Mall 293-8000
Fairlane/Dearborn 336-0100

Oakland Mall 585-1000
Lakeside/Sterling Heights
247-1500

SUMMER SALE

CLEARANCE



SHOE VALUES FROM $10.99 TO $19.99
NOW $7.97 TO $11.97

HANDBAGS ORIGINALLY FROM $3 TO $12
NOW $1.97 TO $7.97

CHOOSE FROM A WIDE SELECTION OF SANDALS, DRESS & CASUAL SHOES, HANDBAGS
ALL MATERIALS, COLORS, STYLES

HURRY WHILE SELECTION IS BEST!

HOLIDAY SHOE STORE LIVONIA MALL

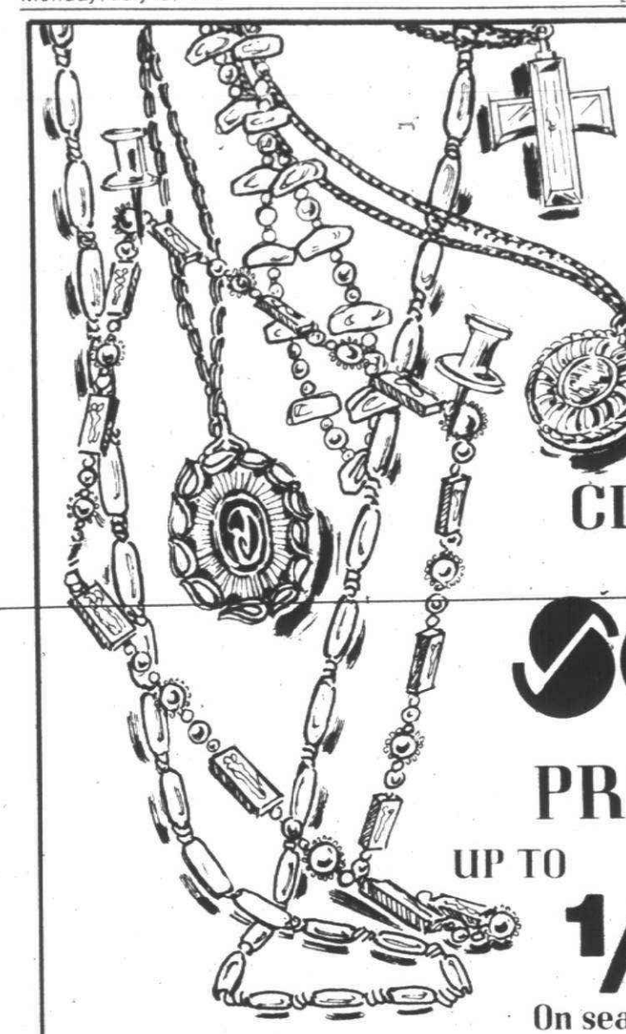

OUR SEMI-ANNUAL CLEARANCE sale

is now in PROGRESS

UP TO **½ OFF**
On seasonal merchandise

Corey's Jewel Box
LIVONIA MALL

Alberts
LIVONIA MALL



SIMPLY SUPER sidewalk sale

PRICES SLASHED UP TO

50% off

ON OUR ENTIRE STOCK OF SUMMER FASHIONS

LIVONIA MALL RED -WHITE -BLUE SIDEWALK CLEARANCE

KRESGE'S BK BOMB-SHELL'S

K-MART
FACIAL TISSUE
Box of 200 - 2-ply tissues ea. 8¼ x 9¾"--white only
our reg. 39¢
NOW **4/$1**
SAVE 56¢
limit 12
while supply lasts!

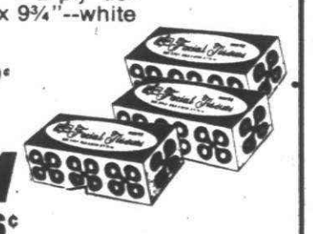

K-MART
PAPER TOWELS
Solid-colors, 100-sheet rolls of 2-ply towels.
our reg: 52¢
SALE **3/$1**
limit 12



15" x 15" x 3"
VINYL TOTE-BAG
See-through carry-all with shaped, vinyl handles.
our reg: 97¢
47¢ ea.
SAVE 50¢



Disposable Plastic-coated
FOAM PLATES
Choice of Oblong platters, party platters, 9" dinner plates (all package of 10) or 12-Oz. bowls (package of 12) plastic coated, toss-away platters and plates for your picnic. No dishwashing chore, just toss them away. Strong and shape-retaining. Won't get soggy, rip or tear.
MIX-OR-MATCH
our reg: 54¢ pkg.
SALE **4/$1**



2-Pack
PRINGLES
ideal for summer picnics
PACKAGE OF 2
our reg. 89¢
67¢

Men's Short-Sleeve Dress
SHIRTS CLOSE-OUT
No-iron, polyester/cotton, light or medium-tone solids or patterns.
All our reg:
$4.44-$5.96
$2.97 ea.



FINAL CLEARANCE SALE

Natural Shell
PLANT HANGER
Decorative hanger, made in the Phillipines from Cowrie and other natural shells. A great conversation piece.
our reg: $1.97
NOW **77¢** Hanger only
Pots available

Women's soft
SCUFFS
floral, nylon/acetate knit or cotton terry.
FINAL CLEARANCE SALE
Values to $1.99
97¢ pair



There There's Life

MAIN STREET

Fair Lane Center, former home of automotive pioneer Henry Ford, is open for tours from noon to 5:30 p.m. Saturdays and Sundays throughout the summer. Visitors to the 56-room mansion built by Henry Ford in 1915 for $1.8 million will see the suite where Ford died, his library and the powerhouse. Visitors also may stroll through gardens and grounds surrounding the home on the Rouge River. To make special arrangements for large groups to tour the house weekdays, contact Doris Guidry at 271-2300, ext. 207.

Alternative Career Options for Teachers will be offered by Continuum Center for Adult Counseling and Leadership Training from 9:30 a.m. to 4 p.m. July 17 at Oakland Center, Oakland University campus. Job placement is not provided. Fee includes lunch and materials for the day. Call Continuum Center at 377-3033 for advance registration.

Gardens of Cranbrook House are open 1-5 p.m. daily in July at Cranbrook in Bloomfield Hills. Admission charge.

"Bicentennial Skies," highlighting changes during the last 200 years, is July topic at Cranbrook Institute of Science planetarium. Demonstrations are free with museum admission. Observatory demonstrations through six-inch refracting telescope are at 10 p.m. every Saturday when skies are clear. Call 645-3201 for weather check. Admission charge.

Meadow Brook Hall tour provides historical perspective of first half of the century. Hall is 100-room Tudor-style home built by Alfred G. and Matilda R. Wilson in the late 1920s on Oakland University campus in Rochester. Open daily for tours during July and August from 1-5 p.m. Sunday; 10 a.m. to 5 p.m. rest of the week. Admission charge.

AT THE MALL

Barbershop chorus, SPEBSQUA's Wayne chapter, will croon some tunes at 7 and 8 p.m. Thursday at Westland Center, 35000 Warren, Westland.

Summertime Sidewalk Sale will be Friday and Saturday at Westland Center, 35000 Warren, Westland. Girls will be selling red, white and blue balloons. Balloon artist and magician Mark Sweet will perform for youngsters at 1, 3 and 7 p.m. Friday

Westland city night at Fairlane Ice Arena, Failane Town Center in Dearborn, will be from 7:30-10 p.m. Friday. Admission is reduced for any person showing proof of residency.

CHILDREN'S CHOICE

Hilberry Theater presents "Sacramento Fifty Miles," a musical comedy for children. Contact the Wayne State University theater office, 577-2972, for schedule.

"Making Beautiful Russian Music" is program for children's concert from 11 a.m. to noon at Meadow Brook Music Festival in Baldwin Pavilion on Oakland University campus, Rochester, July 17. Aldo Ceccato and Laura de Fusco perform highlights from great Russian music. Food service available on Trumbull Terrace. Call Meadow Brook box office at 377-2010 for further information.

CURTAIN TIME

"Business Goes On," a radio-stage play by University of Detroit playwright Alan E. Miller, will be presented at The Theater on the Marygrove campus, 8425 McNichols, Detroit, at 8 p.m. July 17, 18, 24, and 25.

"All Night Strut," MUSICAL REVUE OF HIT songs from the 1920s through the 1940s continues engagement at Music Hall Center. Performances are at 8:30 p.m. Wednesday through Saturday and at 6:30 p.m. Sunday. For ticket information call 963-7680.

Studio Theater presents double bill performance of "Black Girl" and "The Owl Killer" at 8:30 p.m. Wednesdays through Saturdays downstairs at the Hilberry. Ticket information is available by phoning the box office at 577-2972.

CONCERTS

Brunch with Bach will feature French baroque music performed by viola da gambist Enid Sutherland and harpsicordist Penny Crawford at 10 and 11:15 a.m. and 12:30 p.m. in the Detroit Art Institue's Kresge Court. The concert is presented as part of Homecoming, celebrating the 275th anniversary of Antoine Cadillac's landing.

Summer Music Festival at Schoolcraft College features violinist Derek Francis at 8 p.m. Tuesday in Upper Waterman Center, flutist Kathy Kitzman at 8 p.m. Thursday in Liberal Arts Theater, and the Summer Music School Orchestra at 8 p.m. Friday in the Upper Waterman Center. All programs are free. Schoolcraft is at 18600 Haggerty, Livonia.

Oakland Community College, Orchard Ridge campus at I-696 and Orchard Lake Road/Twelve Mile, will feature the Austin-Moro (big band/contemporary jazz) band at 8:30 p.m. Wednesday. Concerts are in outdoor amphitheater or J-306 in case of rain. Contact student activities at 476-9400 ext. 421 for ticket information.

Pine Knob Music Theatre in Clarkson presents The Beach Boys July 12-14 (evenings sold out, 1 p.m. matinee only); Harry Belafonte at 8 p.m. July 15-18; and Gordon Lightfoot at 7:30 p.m. July 19. Call Pine Knob Hot Line at 647-7790 for further information.

Carillon Concert with University of Michigan carillonneur Hudson Ladd will be at 4 p.m. July 18 at Christ Church Cranbrook in Bloomfield Hills. Free. Program is in church narthex and Cranbrook Gardens booth.

For area events in Wayne County to be considered for listing, send information to: Sandra Armbruster, Entertainment Editor, The Observer & Eccentric, 36251 Schoolcraft, Livonia 48151. Deadline is a week ahead of publication. Calendar forms are available in the offices of The Observer & Eccentric.

2d Barry Manilow concert is added

Barry Manilow has signed to make a second appearance in August at Meadow Brook Music Festival.

Originally scheduled Friday, Aug. 27, a second performance was arranged for Wednesday, Aug. 25, when the first became a complete sell-out.

Tickets for the Aug. 25 performance will be on sale at the Meadow Brook box office, off Walton west of Adams in Rochester, Monday through Wednesday.

Thereafter, tickets may be purchased at Meadow Brook, or Hudson, Sears and Montgomery Ward stores. Phone orders will be accepted at 377-2010.

Mail orders should be addressed to Meadow Brook Music Ffestival Box Office, PO Box 705, Oakland University, Rochester 48063. They must contain a stamped, self-addressed envelope and check or money order.

Manilows's two performances will cap a 10-week jazz series that has already poduced the first pre-season pavilion seat sell-out in the 13-year history of the festival.

The Westclox Electric Alarm Clock advertised on Page 6 in today's Meijers One Stop Shopping Guide is available in white only.

MEIJER thrifty acres

Rite CARPET
Featuring America's Finest Carpet Mills — Largest Selection in the Area. Choose from Lees, Wunda Weve, Bigelow or Cabin Crafts
7 Mile at Middlebelt Across from Livonia Mall 476-8360
8497 W. Grand River Outside Brighton Mall 1-227-1314

Dignity and Good Taste Distinguish Every Phase of Our Service
SCHMALZRIEDT SONS Funeral Home
16625 GRAND RIVER
BETWEEN GREENFIELD AND SOUTHFIELD
DARLYNE C. SCHMALZRIEDT LUCE, MGR.

THE IMPACT BRASS & SINGERS
with 5-SCREEN Slide Presentation
BICENTENNIAL TOUR
To Appear At
KENWOOD CHURCH OF CHRIST
20200 Merriman Road
Livonia, Michigan
WEDNESDAY JULY 14
7:30 p.m.



ARBOR DRUG CENTERS, INC.
"Lowest Prices ON ALL YOUR Prescriptions!"
7 STORES to SERVE YOU
for Nearest Store Location call 336-4700

GET PROFESSIONAL carpet cleaning results
(AT DO-IT-YOURSELF PRICES)
RINSE-VAC CLEANS CARPETS CLEANER KEEPS THEM CLEANER LONGER
Rent for only $12 a day
TOWN 'N' COUNTRY Hardware & Fireplace
True Value
27740 FORD ROAD • GA 2-2750
3½ BLOCKS W. OF INKSTER ROAD • OPEN DAILY 9-8 (Closed Sundays)

BORDEN
FREE ATTIC INSULATION* materials with each complete Insulspray home installed by July 30th.



CUT AIR CONDITIONING COSTS UP TO 55% NOW!
Insulspray
Foam Insulation
NON-TOXIC • NON-COMBUSTIBLE
CALL NOW & SAVE!!
342-3022
LIFE INSULATION INC.
7560 NORFOLK
• FIBERGLASS BATTS
BORDEN

GARAGE DOOR OPERATORS
FOR ANY DOOR
GENIE "450"
$179 Installed
1 Year Warranty
Any Suburb
ALLIANCE AUTOMATIC DOOR CO.
531-0890 or 358-3833
SOUTHFIELD

AN OBSERVER & ECCENTRIC CARRIER ROUTE MEANS

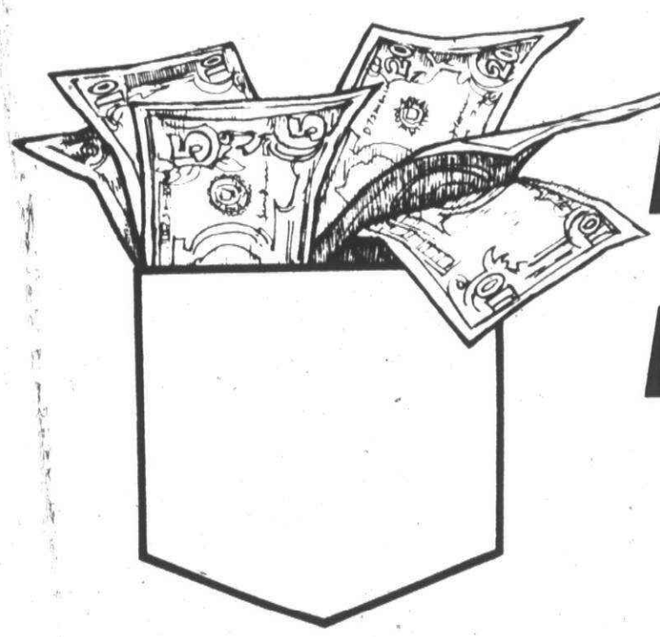

MONEY IN YOUR POCKET!

If you're at least 11 years old and are looking for some extra money, then we're looking for you. As an Observer & Eccentric carrier, not only do you earn spending money on a regular basis, but you also gain valuable experience in operating your own business. And if that's not enough, then you're also eligible for special prizes and trips throughout the year. So, if the pocket of your jeans has nothing in it except some fuzz balls, mail the coupon below.

In Canton Township, Farmington, Garden City, Livonia, Plymouth, Plymouth Township, Redford Township, Southfield, Westland, and West Bloomfield Township, mail coupon to:
Observer & Eccentric
Circulation Department
36251 Schoolcraft
Livonia, MI 48150
or call 261-3800

In Avon Township, Rochester, and Troy, mail coupon to:
Observer & Eccentric
Circulation Department
410 N. Main
Rochester, MI 48063
651-7575

NAME .....
ADDRESS .....
CITY .....
STATE, ZIP .....
PHONE .....
AGE .....

1 TWO DRAWER LETTER FILE
Heavy steel construction, in tan or black enamel finish.
Cash & Carry Only $31.00

2 DATA STORAGE UNIT
Stores up to 20 cassettes. Contemporary design. Rotary base.
Reg. $8.25 Now $6.95

3 VERSATILE STEEL DESK
Handsome single pedestal, all steel construction. Black only.
Cash & Carry Only $60.00

4 BEROL/APSCO SHARPENER
Durable ground steel cutter, compact design. Beige or black. Save 35%
Reg. $23.95 Now $14.88

July thrifty days at MACAULEY'S
In TROY COMMONS
Ph. 689-1038
789 E. Big Beaver
AND WHILE YOU'RE IN OUR STORE, ASK FOR OUR THRIFTY DAYS QUARTERLY BROCHURE FOR JULY. LOAD UP ON SUPPLIES FOR HOME AND OFFICE.

Readers' forum

Shoes switch feet on school board

Editor:

This letter is addressed to George Lawton, Tom Yack and Marcia Borowski. My feelings, and I'm sure the majority of the people at the July 6 board meeting, are if you do not intend to support the elected officials and serve on the various committees then resign from the board. The people of Plymouty Community School District do not need childish, immature game playing by our elected board.

I had no idea we had a slate running in the last election, but yet we have had to contend with your block for the last few years. Now that the shoe is on the other foot is it so hard for you to expect what we have had to contend with from you.

Face it, Marda Benson is no longer on the board and the millage went down because of your actions—not Joe Gray's, Flossie Tonda's, Dick Arlen's and E.J. McClendon's. Let's look to the future, not the past, and work together with the new board members.

This is America. Remember "innocent until proven guilty." You three wanted a fair chance to prove yourselves when elected—Gray, Arlen and Mrs. Tonda are entitled to the same rights. Don't forget you will be up for re-election. The results of June 14 should tell the three of you something. You do not ignore and rudely treat the people who elected you and get away with it.

Yack, I wonder how many of the people who voted you in last year would vote for you again after your actions since re-election. Think about it.

Your childish pranks are just delaying serious matters that need to be attended to, especially Miller School. Instead, Ms. Borowski votes for Mickey Mouse. How do you expect the people to vote the millage and entrust you to make serious decisions when the three of you can't even handle a simple election of officers.

If you are lucky Ms. Borowski, maybe Mickey Mouse will be appointed chairman of the board—although the people had no idea they elected him.

MRS. SHARON ZIMMERMAN
Canton

An ugly display of 'sour grapes'

Editor:

It is unfortunate that some members of the Plymouth Board of Education lack the confidence in their colleagues that the citizenry seems to possess.

Joe Gray, Dick Arlen and Flossie Tonda all were top vote getters when they were elected to their positions on the board, and E.J. McClendon already has proven his abilities when he served as president a year ago. However, under the pretense of a procedural error, a new election for officers of the board must be held.

The opportunity to correct the "procedural error" and elect the officers came at the July 6 board meeting. Yet, because of one "no" vote, the election could not be held and the meeting was adjourned after only five minutes.

Miller Elementary School starts classes July 19 and the Miller children stand to loose the most with the delays in decision making. Could personal priorities possibly be getting in the way for some board members?

Many parents and teachers concerned about the millage failure and possible cuts were at that meeting to learn of the fate of their schools and jobs, but instead witnessed an ugly display of "sour grapes." What's the matter, George Lawton, do you need more time to dig up that fourth vote?

The people of this community have shown by their votes their dissatisfaction with the way things have been run in the past. We have another millage election coming in September and nothing can be more detrimental than the "shenanigans" we are watching at board meetings.

It is interesting to see how some board members react when the control they held for so long swings a bit the other way. We try to teach our children good sportsmanship and then watch our elected officials who make decisions for educating our children vote for Mickey Mouse and . . . pout.

JUDY UTERMARK
Canton

BREVITIES FROM THE MAIL

SUMMER SKATING

July 12—City of Plymouth Department of Parks and Recreation will offer ice skating classes beginning July 12 for all age groups, from beginners to experienced. All classes will be taught by a qualified professional instructor.

CHESS CLUB

July 12—The chess club meets at 7:30 p.m. for novice or experienced players in the Plymouth Cultural Center, 525 Farmer.

DUPLICATE BRIDGE

July 12—Weekly duplicate bridge sessions are held at 7:30 p.m. Tuesdays in Cultural Center.

SUMMER CLASSES

Registration for summer classes offered by Plymouth Parks and Recreation is now being taken. Classes available in arts and crafts, belly dance, guitar, golf, judo and karate, and horseback riding. Registration at the parks and recreation office, 525 Farmer.

VEST POCKET PARK

From now through Aug. 13 the Vest Pocket Park, located downtown at Harvey and Ann Arbor Trail, will be open free of charge for convenience of shoppers from 10 a.m. to 5:30 p.m. Monday through Friday. For children aged 3-8. There is a two-hour time limit.

BLOODMOBILE

July 14—American Red Cross Bloodmobile will be at the First United Methodist Church of Plymouth, 45201 North Territorial Road, from 2-8 p.m. Visit is co-sponsored by the First Baptist Church of Plymouth.

PARTY BRIDGE

July 15—Party bridge from 1-5 p.m. in Cultural Center.

TENNIS TOURNEY

July 16-18—The Plymouth-Canton Tennis Tournament will be held July 16, 17, 18 for boys, girls, men, women and senior citizens at Plymouth Canton High under sponsorship of Plymouth and Canton recreation departments. Entry blanks are available at either recreation department.

AASK FAMILY PICNIC

July 18—Michigan Chapter of Aid to Adoption of Special Kids (AASK), PO Box 560, Plymouth, will hold a family picnic starting 1:30 p.m. at Hudson Mills Metro Park on North Territorial Road five miles west of US-23. Invited are families with physically or mentally handicapped children, older adopted or bi-racially adopted children. Bring own family's table service, drink and meat, and one dessert or salad dish to pass.

GERMAN-AMERICAN

July 17—German-American Club of Plymouth will meet at 8 p.m. in the Oddfellows Hall on Elizabeth Street at Ann Arbor Trail.

TM LECTURE

July 20—A free, public lecture on Transcendental Meditation by a qualified instructor will be given starting 7:30 p.m. in Plymouth Community Federal Credit Union community room, 500 S. Harvey.

OPEN SKATING

The Plymouth Cultural Center Ice Arena is now open for open skating every Monday, Tuesday, Wednesday and Friday from 3-5 p.m. and Saturday and Sunday from 2-4 p.m. Beginning Wednesday, July 14, there will be a special Teen Night every Wednesday from 8-10 p.m. Monday night will be adult night from 8-10 p.m.

SHOWBOAT TRIP

July 27-28—A bus trip to the Lowell Showboat will be available to retirees or other interested adults. Accomodations in the Holiday Inn East in Grand Rapids. Show, featuring Frankie Fontaine, begins 8 p.m. Cost of trip is $30 based on double occupancy, bus transportation, lodging, show tickets, tour, baggage handling, tax and tips. For information contact Plymouth Parks and Recreation at 455-6620.

THEATER WEEKEND

A New York Theater Weekend will be conducted Sept. 24-26 by Plymouth Parks and Recreation. Included in three days and two nights in New York will be accomodations in the Americana Hotel, round-trip airfare, bus transportation from Plymouth Cultural Center to airport, plus orchestra seat for one Broadway production (choice of four). Entire package cost is $147. For information call recreation office at 455-6620.

PATHFINDERS

If you love the outdoors, join the Plymouth Pathfinders in hiking, biking, canoeing and backpacking. Trips are planned throughout the year. For information contact Plymouth Department of Parks and Recreation.

College news

OU GRADS

Two Plymouth residents were among those recently graduating from Oakland University in Rochester. They are: Brian F. Foust, 6908 New Providence Way, an MA in teaching—special education; and Elizabeth A. Martinez, 45256 Woodleigh Ct., an MA in counseling and guidance.

SANDRA BAKER

Mrs. Sandra Baker of 312 Holbrook, Plymouth, has completed a one-year program in practical nurse education conducted by Ann Arbor Public Schools. This was the last graduating class as the program is now being offered by Washtenaw Community College.

WMU SCHOLARS

Three local residents are among more than 380 current students at Western Michigan University, Kalamazoo, to be awarded academic scholarships for the first time by the WMU student financial aid and scholarship office beginning in the 1976 fall semester. The awards range from $100 to $700 annually.

Local recipients are **Eric Eisen** of 1782 Nantucket, **Douglas Schwentor** of 5922 Edenburgh, and **Kenneth B. Valrance** of 8450 Brookville.

NEW LAWYERS

Four residents were among 150 persons earning degrees in June from the Wayne State University Law School. **Frederick H. Mazurek** of 39816 Lynn earned a master of laws degree in taxation. Earning juris doctor degrees were **Taras Paul Jarema** of 8365 Forrest, **Bruce D. Vandergrift** of 12700 Ridge, and **Jennifer (Bidwell) Wendover** of 42512 Parkhurst.

GENERAL TIRE
SOONER OR LATER, YOU'LL OWN GENERALS
LIVONIA
19601 MIDDLEBELT RD.
Near Livonia Mall
477-1100

7 Mile & Farmington shopping center
LOOK FOR OUR JULY SIDEWALK SALE COMING SOON

POOL SUPPLY HEADQUARTERS
Let us help you with your pool care
• LIQUID CHLORINE
• GRANULAR CHLORINE
• MURIATIC ACID
• ALGAECIDE
SAXTONS GARDEN center inc.
"EVERYTHING FOR THE GARDEN BUT THE RAIN"
HOURS: Daily 9-6, Fri. 9-8, Sat. 9:00 to 5
587 W. ANN ARBOR TRAIL
PLYMOUTH • 453-6250

PLAY IT SAFE
DON'T WAIT! Anytime you detect the odor of gas, call us.
INSPECTION IS FREE!
Consumers Power

CANNING NEEDS
True Value HARDWARE STORES
COLUMBIAN
COLD PACK CANNER 6.88
For canning and cold packing or quantity cooking. Wire rack. 21½ qt. B22
7-Quart Steamer/Cooker BLANCHER 5.88
For canning, blanching, cooking spaghetti, etc. Porcelain enameled finish. B804
ROTARY FOOD PRESS 5.88
Fits over 4- to 10-qt. pot or kettle for pressing fruits, vegetables. C2518W-22
FOOD MILL 4.77
Mashes, strains and rices vegetables and fruit for canning or freezing. Has two-quart capacity. 101
3½-Qt. Mill. 109.....6.88
VISIT OUR COMPLETE CANNING DEPT: JARS• LIDS• RUBBER RINGS• FUNNELS• JAR LIFTER• JOHNNY APPLE PEELER• CHERRY PITTER• FREEZER CONTAINERS & BAGS• JELLY STRAINER & MANY MORE!
TOY SALE
LAST 3 DAYS UP TO 25% OFF
TRUCKS• DOLLS• GAMES• MODELS STUFFED ANIMALS• DOLL COSTUMES AND MORE
5 MILE ROAD at FARMINGTON ROAD
LIVONIA HARDWARE
True Value HARDWARE
PHONE GA 2-1155 — 937-1611
OPEN DAILY 9 a.m. - 9 p.m., SUNDAY 10 a.m. - 3 p.m.
DINERS CLUB master charge BANKAMERICARD

McCABE funeral home since 1893
31950 TWELVE MILE ROAD FARMINGTON
PHONE: 477-0220
Edward P. Dewar, Manager

LIVONIA BUILDING MATERIALS
Supplies for Building
ALUMINUM CHIMNEY COVERS
With Bird Guards
IN STOCK 9"x9" 9"x13" 13"x13"
OTHER SIZES AVAILABLE
Mon.-Fri. 8-5 Sat. 8-12
12770 Farmington Rd.
S. of Schoolcraft Rd.
937-0478 421-1170

REYNOLDS SLIMS
Automatic Water Conditioners
Reynolds Slims are designed to be beautiful to fit almost any place — only 12 inches wide. Same extraordinary quality you expect from Reynolds with high capacities up to 35,000 grains.
...and, if you have really rusty water, the new exclusive Reynolds Rust-Purge System is for you. The Rust-Purge System eliminates the problems most water conditioners have with iron content in water.
Yes ... you may rent them, too! Rental fees applied toward purchase.
REYNOLDS ... Michigan's oldest water conditioning company. Since 1931. A name you can trust.
Clip this ad and call today or tomorrow for a free water analysis from a factory representative, no obligation.
Toll Free 1-800-552-7717
REYNOLDS WATER CONDITIONING CO.

OFFICIAL NOTICE OF SALE

$130,000.00
City of Plymouth
County of Wayne, Michigan

$65,000.00 1976
Special Assessment Bonds

$65,000.00 1976
General Obligation Bonds

SEALED BIDS for the purchase of the above bonds will be received by the undersigned at the City Hall located at 201 South Main Street, Plymouth, Michigan 48170, on **Monday**, the **19th** day of **July**, 1976, until 7:30 o'clock **p.m.**, Eastern **Daylight** Time, at which time and place said bids will be publicly opened and read.

BOND DETAILS: Bonds of both issues will be coupon bonds of the denomination of $5,000.00 each, dated August 1, 1976, numbered in direct order of maturity from 1 upwards, shall bear interest from their date payable on June 1, 1977, and semi-annually thereafter.

Said bonds will mature on the 1st day of June as follows:

Year	Special Assessment Bonds	General Obligation Bonds	Total
1977	$ 5,000	$ 5,000	$10,000
1978	5,000	5,000	10,000
1979	5,000	5,000	10,000
1980	5,000	5,000	10,000
1981	5,000	5,000	10,000
1982	10,000	10,000	20,000
1983	10,000	10,000	20,000
1984	10,000	10,000	20,000
1985	10,000	10,000	20,000

PRIOR REDEMPTION: Bonds of both issues shall not be subject to prior redemption.

INTEREST RATE AND BIDDING DETAILS: The bonds shall bear interest at a rate or rates not exceeding 8% per annum, to be fixed by the bids therefor, expressed in multiples of 1/8 or 1/20 of 1%, or both. The interest rate on any one bond shall be at one rate only and all bonds maturing in any one year must carry the same interest rate and each coupon period shall be represented by one interest coupon. The difference between the highest and lowest rate on the bonds shall not exceed 2% per annum. No proposal for the purchase of less than all of the bonds or at a price less than 100% of their par value will be considered.

PAYING AGENT: Both principal and interest shall be payable at a bank or trust company located in Michigan qualified to act as paying agent under State or United States law, to be designated by the original purchaser of the bonds, who may also designate a co-paying agent, which may be located outside of Michigan, qualified to act as paying agent under the law of the State in which located or of the United States, both of which shall be subject to approval of the undersigned.

PURPOSE AND SECURITY OF SPECIAL ASSESSMENT BONDS: The special assessment bonds are issued in anticipation of the collection of special assessments for public improvements in a certain special assessment district in said City, as set forth in the bond authorizing resolution. The special assessments and interest thereon are in an amount sufficient to pay the principal and interest on the bonds as the same become due. The bonds will pledge the full faith and credit of the City of Plymouth for payment of the principal and interest thereon and in case of the insufficiency of said special assessments, the City is obligated by law to levy ad valorem taxes in an amount sufficient for payment of said principal and interest, without limitation as to rate or amount.

PURPOSE AND SECURITY OF GENERAL OBLIGATION BONDS: The bonds are issued for the purpose of paying part of the City's portion of the cost of public improvements in a certain special assessment district in the City. The bonds will pledge the full faith and credit of the City of Plymouth for payment of the principal and interest thereon and will be payable from ad valorem taxes which the City is obligated by law to levy in an amount sufficient for payment of said principal and interest, without limitation as to rate or amount.

GOOD FAITH: A certified or cashier's check in the amount of $2,600.00, drawn upon an incorporated bank or trust company and payable to the order of the Treasurer of the City of Plymouth must accompany each bid as a guarantee of good faith on the part of the bidder, to be forfeited as liquidated damages if such bid be accepted and the bidder fails to take up and pay for the bonds. No interest shall be allowed on the good faith checks and checks of the unsuccessful bidders will be promptly returned to each bidder's representative or by registered mail.

AWARD OF BONDS: The bonds will be awarded to the bidder whose bid produces the lowest interest cost computed by determining, at the rate or rates specified in the bid, the total dollar value of all interest on the bonds from **August 1, 1976** to their maturity and deducting therefrom any premium.

LEGAL OPINION: Bids shall be conditioned upon the unqualified approving opinion of Miller, Canfield, Paddock and Stone, attorneys of Detroit, Michigan, a copy of which opinion will be printed on the reverse side of each bond, and the original of which will be furnished without expense to the purchaser of the bonds at the delivery thereof.

DELIVERY OF BONDS: The City shall furnish bonds ready for execution at its expense. Bonds will be delivered without expense to the purchaser at Detroit, Michigan, or such other place as may be agreed upon. The usual closing documents, including a certificate that no litigation is pending affecting the issuance of the bonds, will be delivered at the time of the delivery of the bonds. If the bonds are not tendered for delivery by twelve o'clock noon, **Eastern Daylight** Time, on the 45th day following the date of sale, or the first business day thereafter if said 45th day is not a business day, on that day, or any time thereafter until delivery of the bonds, the successful bidder may withdraw his proposal by serving notice of cancellation, in writing, on the undersigned in which event the City shall promptly return the good faith deposit. Accrued interest to the date of delivery of the bonds shall be paid by the purchaser at the time of delivery.

THE RIGHT IS RESERVED TO REJECT ANY OR ALL BIDS.

ENVELOPES containing the bids should be plainly marked "Proposal for Special Assessment and General Obligation Bonds."

PAUL BRUMFIELD, Clerk
City of Plymouth

APPROVED: June 22, 1976
STATE OF MICHIGAN
MUNICIPAL FINANCE COMMISSION

ADDENDUM TO NOTICE OF SALE

Certain statutory notice of intent procedures with which, in the opinion of Miller, Canfield, Paddock and Stone, attorneys of Detroit, Michigan, the issuer has fully complied are required with respect to the above bonds. The constitutionality of a notice of intent law was questioned by the plaintiff in **Harter, et al. v. City of Swartz Creek, et al.**, Michigan Supreme Court No. 58400, on the grounds that the law did not provide an adequate method of giving the notice to known persons. The Trial Court held the law constitutional and the Michigan Appeals Court, after reversing a previous contrary opinion, has held the law to be constitutional. On May 19, 1976, the Michigan Supreme Court denied plaintiff leave to appeal the final Appeals Court Decision. The plaintiff, on June 8, 1976, filed pleadings for rehearing by the Michigan Supreme Court of its May 19, 1976 order and if rehearing is denied, plaintiff could appeal to the U.S. Supreme Court. It, however, is the opinion of Miller, Canfield, Paddock and Stone, attorneys of Detroit, Michigan, that if such a rehearing is granted or such an appeal is attempted, the present holding of constitutionality by the Michigan Courts will be sustained. Upon request by the successful purchaser of the above bonds, Miller, Canfield, Paddock and Stone, attorneys of Detroit, Michigan, will furnish an opinion stating the foregoing. The non-litigation certificate for the bonds will except this case.

PAUL BRUMFIELD, Clerk
City of Plymouth

Publish: July 8, 1976

Yankees rally to keep win streak alive

For the greater part of their Connie Mack League baseball duel with Clarenceville last week, it looked like the Yankees five-game winning streak would come to an end.

Trailing 5-0 with only two innings to play, the Yanks rallied for the tying runs, then scored the winning tally in the ninth inning when Dave Katz slid across the plate on a single by Mickey Grech.

"That was the worst we played all year," said Yankees' manager Jerry DePriest. "All our mistakes came in the first three innings."

Clarenceville counted the first run of the contest in the opening inning. Singles by George Van Dike, Joe Laird and Tim McCammant loaded the bases. Van Dike scored on a squeeze bunt by George Stafford.

Clarenceville erupted for four more runs in the third stanza.

Van Dike and Laird both singled, and the former came home on an error. Stafford drew a walk to again load the bases and Mark Anusbigian responded with a single which knocked in two more runs. Jim McPhail then followed with a single to score Stafford. Clarenceville's fifth run.

The Yankees finally got out of the starting gate in the sixth inning.

Katz walked, stole second and scored on a single by Tom DePriest. After Grech was safe on an error, Jack Land produced a single which enabled DePriest to score.

The Yanks notched the equalizing runs in the pressure-packed bottom of the seventh inning.

John Girgosian started the rally with a single, but was forced at second on a ground ball hit by Jim Kolis. Katz was hit by a pitch and DePriest followed with a long triple into right center field, scoring Kolis and Katz.

Brett Nagy, sent in to run for DePriest, crossed the plate on a perfect suicide squeeze bunt by Grech.

A single and stolen base by Katz and a single by Grech in the ninth inning accounted for the winning run.

Both pitchers went all the way. Lang picked up the victory and McCammant was saddled with the defeat.

YANKEES—OASIS GOLF COURSE

The Yankees, behind the strong arm of pitcher Mike Greis, last week tripped Oasis Golf Course, 2-0, to extend their Connie Mack League baseball winning streak to five games.

Greis allowed only one scratch hit during the contest, a lead-off infield single by Joe Dales in the opening inning Greis, however, undaunted by giving up a hit to the first batter he faced, proceeded to take complete control of the game.

He struck out 11 and permitted not a single walk. He has given up only one earned run during his last 30 innings of work and has hurled two shutouts in succession.

The Yankees scored single runs in the first and sixth innings for their victory margin. Dave Katz doubled and Mickey Grech singled him home in the first frame.

In the sixth, Tom DePriest singled, Brett Nagy, inserted as a pinch runner, stole second, and scored on another RBI-single by Grech.

Oasis pitcher Jim Wizgard also performed well in a losing cause. He gave up only five hits, fanned five and walked none.

MNB—PLYMOUTH ELKS

Even though a single run would have been enough, Michigan National Bank scrounged a few more last week to blank the Plymouth Elks in a Connie Mack baseball encounter, 4-0.

MNB's pitcher Brent Erickson held the Elks without a hit during the confrontation. His control was both good and spotty. Erickson fanned 11 hitters but gave up five walks.

Jim Snyder singled for MNB in the first inning, stole second, went to third on an infield single by Randy Besh and scored on a single by Ron Colone.

Observer & Eccentric

SPORTS

Monday, July 12, 1976 (R,W,G-10A) * 11A

MNB notched another run in the third inning when Rob Rose singled, stole second, went to third on a throwing error and came home on a groundout by Besh.

Besh also figured in MNB's two-run outburst in the fifth stanza. Following a walk to Besh, Colone smacked a triple to right center field and scored himself on a single by Jeff Bond.

Bruce Gearish went the distance on the hill for the Elks, giving up eight hits and fanning 10.

PLY. MERCHANTS—SOUTHFIELD

Plymouth Merchants, playing much of the season without three regulars who have been sidelined with injuries, last week won its sixth game in eight Connie Mack League baseball outings by thrashing Southfield, 12-3.

Plymouth pushed across six runs in the second inning and was never threatened the rest of the way.

Ray Smock and Dave Pink, each with bases-loaded singles, accounted for four of those six runs.

Plymouth notched another run in the third inning on a single and stolen base by Doug Bricker and an RBI-single by Pink.

In the fourth frame, after Parson was safe on an error and Smock had walked, Steve Morman sent both home with a double.

Plymouth loaded tha bases in the sixth inning on a single by Pink and walks to Parson and Smock. Jeff Campbell then cleared the sacks with a three-run double.

Morman, who hurled the first six innings, picked up the victory. Mark Perkins pitched the final stanza for Plymouth. Morman's win was his third of the season.

Redford circuit paced by Breen

Weather was kind to area golf leagues last week, allowing daily tee offs to go as scheduled.

At Glenhurst Golf Club, the boys in blue finally got a break from the rain to tee off in Redford Township's Thursday Police and Fire League.

In a close race for the lead, high pointers are Bob Breen with 72.5 points, Harry Teschke, 68 points, and Dennis Cox, 65.5 points.

Jim Barclay stole the scene last week with a 33 to register the low round of the year and qualify for low with handicap, 28.36 net.

In the Women's Idyl Wyld Swingers League, Jan Pulleyblank continues to hold the lead in Flight A with 106 points. In Flight B, Mary LaLoade, of Westland, took the lead with 106 points. Hazel Mudie still leads in Flight C with 108 points.

Low scores were turned in last week by Jan Christner of Livonia in Flight A with a 41, Connie Bollinger, 54, and Joan DiLisi of Livonia, with 70.

Jan Christner had an outstanding round in Flight A, parring four holes.

Low average in the flights are held by Jan Christner in Flight A with a 44, Laura Ridout, of Livonia, in Flight B, 56, and Connie Tatale, also of Livonia, in Flight C with 69.

Shatterproof Glass Corporation Golf League leaders, as of last week, are Steve Emirch Jr. with 136 points, Bill Matterson of Redford, 123 points, and Art Cazabon with 118.5 points.

Phil Myers shot the low of the week on the back nine, registering a 41.

Low handicaps are held by Miron and Myers, both with five.

A grudge match between Cazabon and Emirch will spark play this Thursday, as the two battle for the first place spot. This will be their first match of the season. Cazabon was the leader a few rounds back.

The Ford Motor Assembly League at Idyl Wyld finished its first half this past week. The winning team was Dana Friend and Dan Driscoll with 171 points, 40 points ahead of the pack.

In the last round of the first half, Friend shot a 43 and Driscoll recorded a 44. Both are tied for low average at 44.

On Mondays at Idyl Wyld, the Ford Parts and Service League's 24 men compete on teams and individually for the championship.

Wally Weber and Fred Collins are the leaders, as of last week, with 145.5 points. Close behind are Bob Yax and John Clish with 143 points and Ron Robbins and Dom Paesani with 140 points.

Leaders in the flights are Dave Provine in Flight A with 165 points, Fred Collins in Flight B with 161 points, Frank Kupras in Flight C with 161 points and Joe Michalek in Flight D with 156 points.

Provine turned in the best round last week in Flight A, recording a 33. This is also the best in the league.

Best rounds in the other flights were scored by Collins and Ray Bajer in Flight B with 40's, Kupras in Flight C, 42, and Al Moore in Flight D, 44.

The shot of the day was registered on the 17th hole by John Clish, who eagled the par four.

Bisons take Little League championship

The Bisons, Central-West titlists in the Westland Youth Athletic Association, pounded the Twins, American League winners, 14-0, to capture the city's Major Little League baseball championship.

Steve Radley and Mike Williamson combined on the mound to limit the Twins to two hits. Curt Osterhouts paced the Bisons' offensive attack with a home run.

The Bisons tripped the Colts, Central-East chambions, 9-4 in a championship series semifinal game, while the Twins downed the Braves, National League titlists in the other semifinal contest, 8-4.

CENTRAL-WEST
Final Standings

	W	L
Bisons	12	2
Indians	11	3
Bears	10	4
Rams	6	8
Broncos	5	9
Hawks	5	9
Eagles	4	10
Cowboys	3	11

Larson and Harms, Attorneys, 29700 Orchard Lake Road, Farmington Hills
STATE OF MICHIGAN, THE PROBATE COURT FOR THE COUNTY OF WAYNE, 581,346
Estate of ELEANOR ETHEL DuFRESNE, M.I.
Take Notice: On July 23, 1976, at 10:00 A.M., in the Probate Courtroom, No. 1309 City County Building, Detroit, Michigan, before the Hon. WILLIS F. WARD, Judge of Probate, a hearing will be held for allowance of third and final account of Guardian and on petition of ARNOLD RESPONDEK for his appointment as successor guardian.
Dated: July 9, 1976
Attorneys for Petitioner: Larson and Harms, P.C. by: William M. Wright (P 23110), 29700 Orchard Lake Rd., Farmington Hills, Mich. 48024. Phone: 851-2666
Petitioners: Arnold Respondek and Gerald F. Respondek, 14054 Kentfield, Detroit, Michigan 48223.
Newspaper: Farmington Observer & Eccentric
Publish: July 12, 1976

"MY ENGINE RAN WHEN IT WAS OFF
I'd switch the ignition off but the engine wouldn't stop. Instead it sputtered, rocked and coughed. Then I discovered WYNN'S® SPIT-FIRE. Now my troubles are over," writes a happy user. Yes, engine "after run" caused by heavy carbon build-up can be not only exasperating, but downright dangerous mechanically. So be kind to your car and yourself Add a can of WYNN'S SPIT-FIRE to your gas tank today. Now available at all
MEIJER thrifty acres

LARGE WESTERN BARK 3 CU. FT. BAG $3.50
Plymouth Nursery
9900 ANN ARBOR ROAD (M-14, 5 Miles W. of Sheldon Rd.)
PLYMOUTH • 453-5300
HOURS: DAILY 9-6 SUN. 10-6

CROWN FENCE & SUPPLY CO.
ALL TYPES-RESIDENTIAL-INDUSTRIAL
"The bitterness of poor quality remains long after the sweetness of low price is forgotten"
Exclusive COLORGUARD Distributor For This Area
A Complete Line of Vinyl Systems Available
G.W. Coley, President
27070 PLYMOUTH RD. DETROIT 937-8500

Merri-Bowl 1st. Annual
BEST BALL DOUBLES*
The newest, most unique tournament in town. Use best score each frame!
$1,000.00 GUARANTEED FIRST PRIZE
MERRIMAN at FIVE MILE LIVONIA
CALL 427-2900
MERRI-BOWL
STILL TIME TO ENTER
RADIO WXYZ 1270

Good times for the whole family
Good first-time bike for new riders of all sizes...
KD 100 M
$495 DELIVERED
includes tax, freight & set-up
...up to the super touring bike
KZ 900
$2,349 DELIVERED
includes tax, freight & set-up
A Complete Line of '76 Kawasaki Motorcycles in stock
Stop in today to get your best deal on a 1975 Kawasaki while they last.
Also, a complete line of parts and accessories. Many at dealer cost.
PIERRE'S KAWASAKI
30650 Plymouth Road
LIVONIA 261-2930

GOODYEAR TIRE CENTER
LIFETIME MUFFLERS 16.95 INSTALLED MOST CARS
LUBE, OIL FILTER 6.89 UP TO 5 QTS. 20 WT. KENDALL OIL
March Tire Co.
35235 W. WARREN WESTLAND 721-1810
767 S. MAIN PLYMOUTH 455-7800
28481 TELEGRAPH SOUTHFIELD 353-0450

TELEVISION SERVICE SPECIAL ONLY $3
We will pick up your television set, bring it to our shop and have it checked by our TV experts. You will then be notified by telephone of the cost of repair. If you decide not to have it repaired we will return it to your home. All for only $3.
C. B. SALES & INSTALLATION
• JOHNSON • RCA • REGENCY • COURIER
Antennas and Accessories
STA-RITE TV
28915 JOY RD. WESTLAND PHONE 525-5450

REDWOOD BOARDS 1"x6"-6' 99¢ EA. REG $1.19
1"x3"-8' FURRING 39¢ EA.
2x4-8 ECONOMY REG. 79¢ 69¢ EA.
PARTICLE BOARD SHELVING 5/8"x12"-8' 1.99 EA.
4"x4"-8' #2 S.P. 2.99 EA.
2"x4"-8' #2 S.Y.P. 99¢ EA.
GARAGE LINER 1/4"-4'x8' *TEMPERED HARDBOARD 2.99
BASKETBALL BACKBOARD Complete with Hoop and Net REG. SIZE 12.47 SET
CEDAR POSTS 4"x7' 1.99 EA.
CASH OR CARD SAME LOW PRICE
REDFORD CASHWAY LUMBER DIVISION OF ERB LUMBER
LIVONIA 11970 FARMINGTON RD. 261-5110
DAILY 8-5:30 p.m. THURS.-FRI. 'til 8:30

DORMER SPECIAL $2488*
SIDING DORMERS ADDITIONS AWNINGS REC. ROOMS PATIOS
Place Your Home in our Hands
Allstate DORMERS © 1972
Allstate KITCHENS
FREE ESTIMATES DESIGNING and PLANNING
COMPLETE HOME IMPROVEMENT GARAGES ALUM SIDING 34 YRS EXP.
MEMBER
20 X 16 ROUGH-IN INCLUDES-VINYL & ALUM THERMAL GLASS WINDOWS • NEW STAIRS • SUB FLOOR • PLANS & PERMIT • ALL ROUGH LUMBER • LABOR & CLOSETS • WALLS-THERMOPLY ON 2 X 4 STUD-16 O.C. • 2 X 6 CLG. JOIST & RAFTER-16 O.C. • ROOF 1/2" PLYWOOD & 240 LB SEAL TABS
Allstate ADDITIONS
$777 ROUGH-IN 12x12 EXCLUDING BASE & SIDING
Allstate PORCHES open or enclosed 12 X 12 as low as $495
Allstate GUNITE POOLS
COMPLETE YOU JUST ADD THE WATER
CALL NOW WEST Day or Night 547-0700
ALLSTATE MODERNIZATION 22023 KELLY
CALL NOW EAST including Sunday 774-1200

FREE!! * TO THE FIRST 30 PEOPLE TO TEST DRIVE A PACER!
1976 P.A.L. INVITATIONAL J.P. McCARTHY-WABEEK
* MUST BE 18 YEARS OF AGE
FOURTH ANNUAL J.P. McCARTHY WABEEK P.A.L. INVITATIONAL GOLF TOURNAMENT
(Free Parking with this Ticket)
JULY 20, 1976
Shot Gun Starts at 8:30 a.m. and 1:15 p.m.
GALLERY
$10.00 RAIN OR SHINE
(NO REFUNDS)
FIESTA AMC/JEEP
1205 Ann Arbor Road • Plymouth • 453-3600

AVAILABLE ONLY AT: ANN ARBOR RD. NEAR HAGGERTY ROAD • FORD ROAD AT SHELDON ROAD

Kmart®

SALE PRICES GOOD NOW THRU SATURDAY

OPEN DAILY 10-10; SUNDAY 11-6

K MART'S ADVERTISED MERCHANDISE POLICY

Our firm intention is to have every advertised item in stock on our shelves. If an advertised item is not available for purchase due to any unforeseen reason, K mart will issue a Rain Check on request for the merchandise to be purchased at the sale price whenever available or will sell you a comparable quality item at a comparable reduction in price. Our policy is to give our customers "satisfaction always."

S. S. KRESGE CO.

HERE'S PROOF YOU SAVE MORE!

DOORBUSTERS



33-QT. CANNER
Our Reg. 13.47

Thru Sat. **10.87**

Easy to clean. 9-qt. jar rack included.
LIMIT 1

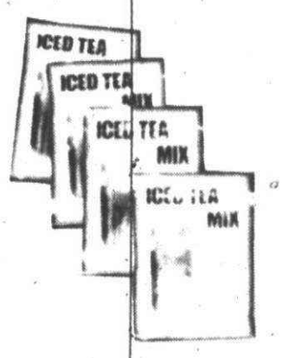

ICE TEA MIX
Our Reg. 1.08

Thru Sat. **87¢**

10-1¾ oz. pkgs. Natural lemon flavor with sugar added.
LIMIT 3

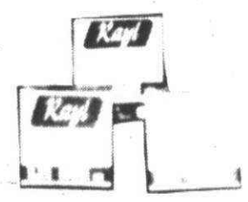

MASON JAR LIDS
Sale Price

Thru Sat. **3/$1**

12 regular size lids, for home canning. Vacuum seal.
LIMIT 6



1-QT. CANNING JARS
Sale Price

Thru Sat. **2.17**

12-qt. jars with bands and lids. For canning and freezing.
LIMIT 2



1-PT. CANNING JARS
Sale Price

Thru Sat. **1.97**

12-pint jars with bands and lids, for home canning.
LIMIT 2



21-QT. CANNER
Our Reg. 7.97

Thru Sat. **6.77**

Easy to clean, 7-qt. jar rack included.
LIMIT 1



CONVERSE TENNIS SHOE
Our Reg. 12.88

Thru Sat. **9.88**

Jack Purcell® converse tennis shoes. Men's sizes, white only. In the Sporting Goods Dept.

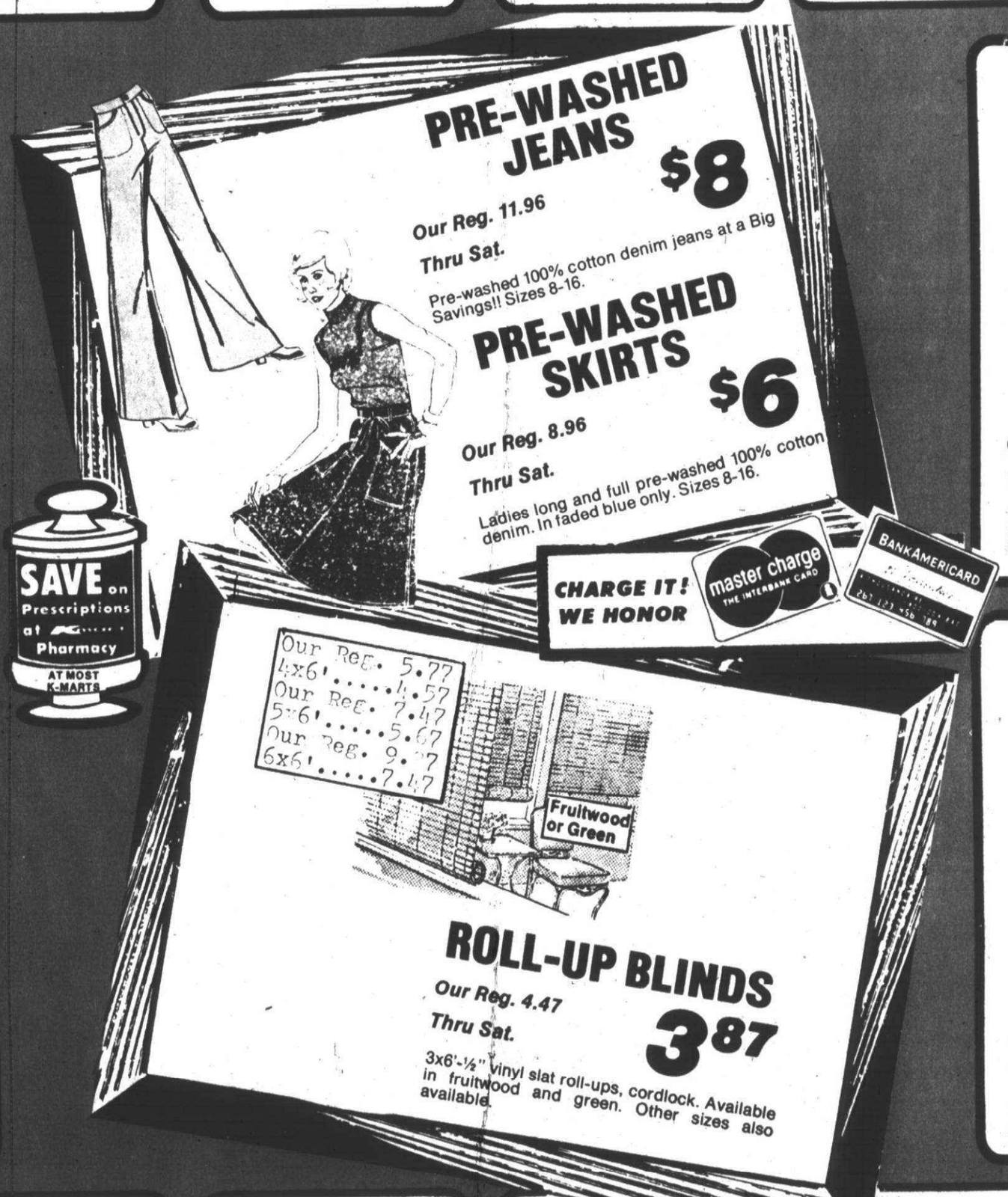



5-PC. CANNING KIT
Our Reg. 17.33

Thru Sat. **14.87**

7-jar canner w/rack, 12-qt. covered saucepan, 5-qt. colander, 1-pt. dipper, and wide mouth funnel.
LIMIT 1



BOOSTER CABLES
Our Reg. 2.44

Thru Sat. **97¢**

8-ft. copper clad booster cables. #DC108P. In the Automotive Dept.
LIMIT 2

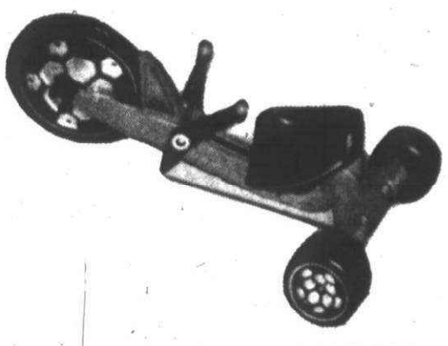

GREEN MACHINE RIDER
Our Reg. 22.97

Thru Sat. **18.88**

Swivel action rear wheels. 4' long x 2½' wide. Stick shift controls and it's...mean!!
LIMIT 1



1-GAL. JUG
Our Reg. 3.33

Thru Sat. **1.97**

Sturdy polyethylene jug. Save Now!
LIMIT 2

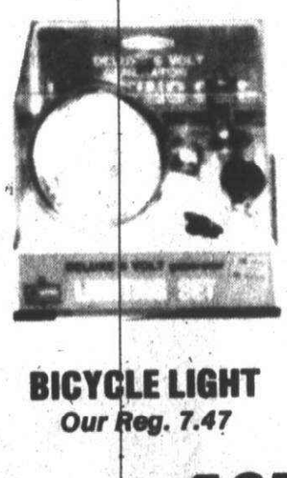

BICYCLE LIGHT
Our Reg. 7.47

Thru Sat. **4.97**

Deluxe 6 volt generator. Fits all types of bikes, import and domestic.
LIMIT 2



MENS CREW SOCKS
Our Reg. 68¢

Thru Sat. **2/$1**

Men's orlon acrylic crew socks. Sizes 8-11.
LIMIT 6



LIMIT 4 PKGS.

2-PR. PKG. PANTY HOSE
Our Reg. 1.00

Thru Sat. **58¢**

Sheer nylon panty hose. Basic colors. S/M-MT/T.
LIMIT 4 PKGS.



POTTING SOIL
Our Reg. 87¢
Thru Sat.

2/70¢

2-qt. potting soil. Odorless, sterile.
LIMIT 4



60-DIAPERS

Sale Price **2.97**

Daytime disposables. For 12-22 lbs.
LIMIT 2

AVAILABLE ONLY AT: ANN ARBOR RD. NEAR HAGGERTY RD. • FORD ROAD AT SHELDON ROAD

the view
from 461 s. main

MARIE AND NORBERT Battermann will celebrate their 30th wedding anniversary tomorrow, July 13. A lucky 13 for the city commissioner and his wife.

Best wishes and congratulations are offered by their family, Tom, Dean and Lynne, and the staff at O&E.

VIRGINIA BAKE of S. Evergreen had two flags stolen from her flagpole after July 4. Both the bicentennial and American flags were high atop the pole when they were taken.

Mrs. Bake got them a year ago and was one of the first persons in town to have a bicentennial flag.

WEEKLY BULLETINS from Michigan State University cooperative extension service usually contain some new menu suggestions.

One of the latest dealt with nectarines and taking advantage of present low prices of these fuzzless relatives of the peach.

Eileen Arnold says, "You don't have to confine your nectarine eating to the summer months if you freeze some now. Slice firm, ripe nectarines and add sugar and lemon juice to taste. Mix, then spoon into freezer bags or jars. Seal and freeze immediately."

She adds, "Tucked inside the skin of every nectarine is two-thirds the adult daily requirement of vitamin A."

According to Mrs. Arnold, picnics may be as simple as hotdogs and hamburgers or as sophistocated as you'd like to make it. If you would like something more elaborate, write for the 24-page booklet containing recipes for cooking fish and shellfish on the grill. Write to Mrs. Arleen Arnold, Marketing Information for Consumers, 2832 E. Grand Boulevard, Room 302, Detroit, 48211, and ask for your free copy of the fish and shellfish booklet.

MEMBERS OF the Canton Township Jaycee Auxiliary would appreciate help in their effort to acquire a dialysis (kidney) machine.

They are collecting Gerber baby food labels for this project and will have a booth at the Canton Jaycee Fair where the labels can be turned in.

Jaycee fair begins the evening of Aug. 4 and runs through Sunday, Aug. 8 at Ford and Lilley roads.

A QUESTION:

Has anyone ever had blooms on their dieffenbachia"

For the uninitiated, dieffenbachia is a houseplant. Presumably, its one attraction is its broad green leaves with creamy stripes. Jackie Troutman of Colony Farms reports that hers is blooming—a tall white spike made up of little seed-like knobs.

Plant store owners voiced their surprise and added "If you find out what it is, let us know, too."

PLYMOUTH JAYCETTES have their new officers for the 1976-77 season.

They are: Tonie Jarmol, president; Sharon Myers, vice-president; Mary Decker, secretary; Jo Ellen Hincker, Judy Bode, Jeanine Ronayne, and Vickie Soper, directors; and Lynette Campbell, chairwoman of the board.

Sue Wozniak, state vice-president will be a guest at their July 13 meeting at 8 p.m. in the Colony Office Plaza.

The Jaycettes will attend a children's game booth during Dearie Days in Old Village, this Friday and Saturday, June 16 and 17.

In exchange for their efforts, the promoters of Dearie Days will make a donation in the Jaycette's name to the Burn Center in Ann Arbor.

Kathy Salla is chairperson of the project.

AND WHILE SPEAKING of Jaycees and Jaycettes, congratulations to Karen and Gene Robers on the birth of their first child, Andrew Zackary.



The Observer & Eccentric

Plymouth LIFE

Monday, July 12, 1976 (P,C) 1B

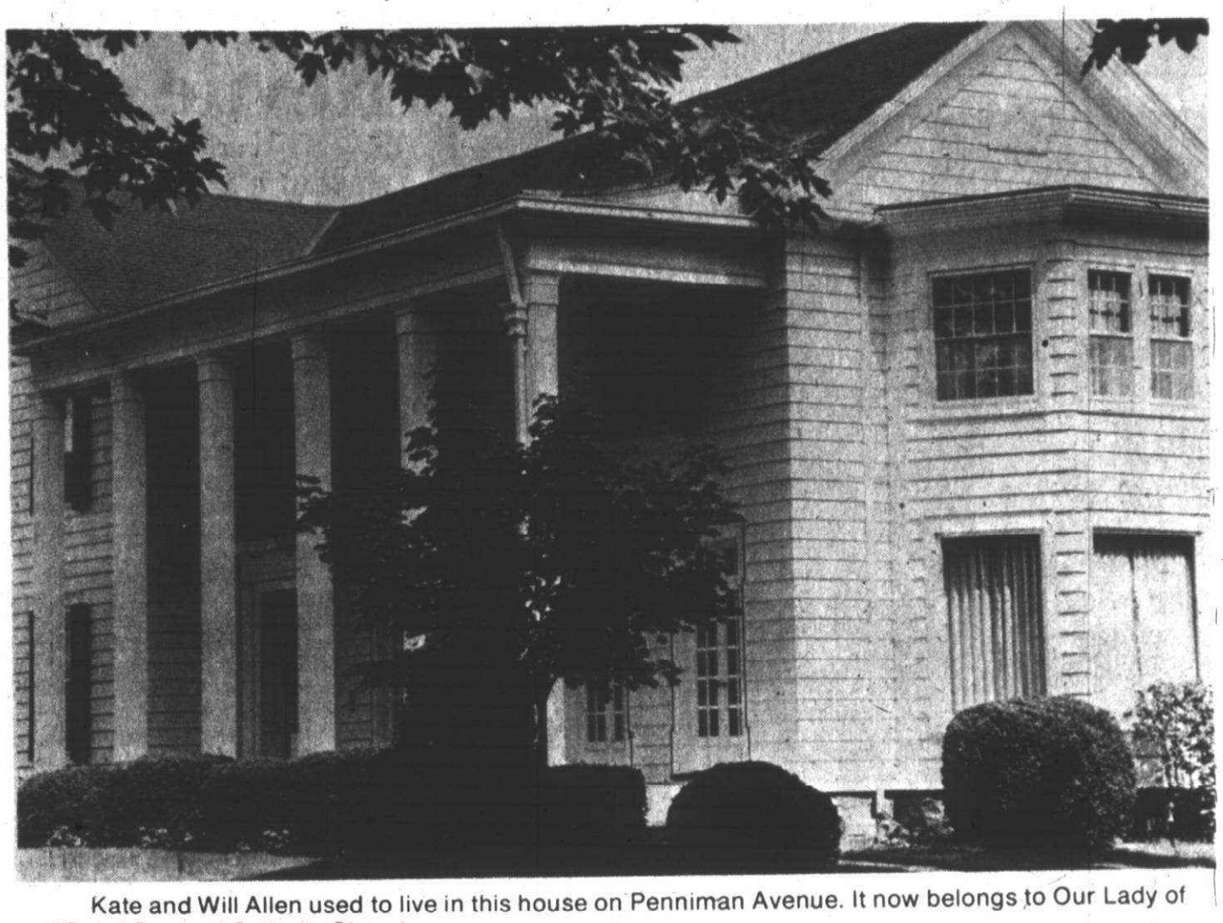

Kate and Will Allen used to live in this house on Penniman Avenue. It now belongs to Our Lady of Good Counsel Catholic Church.

The little red carriage house now on Maple Street used to be a small barn behind the Allen house.

Bike ride becomes historical tour

An after-dinner bike ride on Plymouth Streets can become a historic tour for the family, and a study of architectural styles.

Although the City of Plymouth, Mich. is ignored in most encyclopedia,it is mentioned in a few as "a residential suburban community west of Detroit." The older ones said, "home of the Daisy Air Rifle"—seemingly its one claim to fame ghich no longer exists.



The old Hamilton House has 10 rooms and five bathrooms.

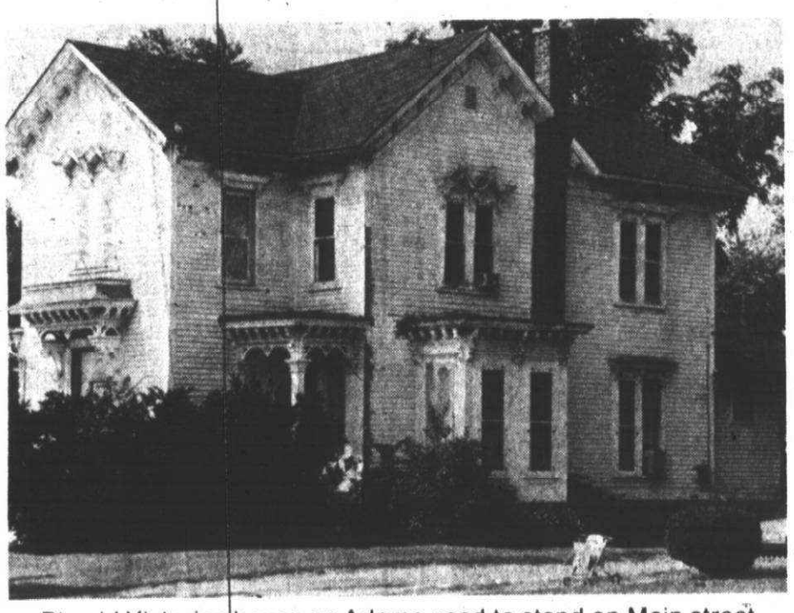

Big old Victorian house on Adams used to stand on Main street where the Dairy Queen is now.

But Plymouth is not a Johnny-come-lately suburb. A trip to Detroit was a two-day journey for its early settlers, the first-of whom arrived in 1824.

The community grew slowly, and with each generation came new houses, the most up-to-date and stylish the families could afford. Except for the original log cabins, examples of each era survive—Greek Revival, Michigan farm house, Victorian Gothic, Cape Cod, Georgian Revival, cottage, bungalow, Italian Villa, and Dutch Colonial. The result is a pleasant mixture with the added interest of prefabs from Sears Roebuck and Aladdin Homes.

THE BIG OLD house on Hamilton, between Ann Arbor Trail and Roe Street is 100 years old. It was built by Clarence Hamilton in the heyday of the Victorian gingerbread era. It had porches on every side and a confection of wooden curlicues.

About 1908, Hamilton's son, Coello, decided it was out-dated and so he had all the fancy woodwork removed from the exterior.

The house has 10 rooms, five bathrooms and two natural fireplaces. It stands across the street from what was the Hamilton Rifle Company. Clarence Hamilton invented the all-metal farm windmill and later, in 1882, the Daisy's all-metal air rifle.

ACROSS ANN ARBOR TRAIL on the corner of Hamilton and Maple, is a brick house, painted white. Built in the 1880s, this Italian villa style usually has a square tower, off center. The building gives the impression of a group of blocks. The eaves, which may project considerably, are supported by brackets. Bay windows and a veranda are features of the Italian Villa.

According to Graham Culotta Architects of Plymouth who prepared an architectural tour of the area for the American Association of University Women, the house at 619 Maple is a bungaloid. A bungaloid is similar in design to the bungalow although it usually has two stories. The one on Maple is a rubble bungaloid.

Rubble refers to the building material. Small boulders are used as surfacing. Another example of rubble may be seen at 219 N. Harvey.

PENNIMAN AVENUE was still Sutton Street when the Victorian gothic houses were built north of main street in the late 1800s. Many of them still stand with their airy porches and gables. Most impressive house on the street was the Allen home which now is owned by Our Lady of Good Counsel Church.

Kate Penniman Allen, wife of Will Allen, was mistress of the house. She was the daughter of Ebenezer Penniman, one of the founders of the Republican Party. It wasn't until 1910 that petitioners had their way and Sutton Street became Penniman Avenue.

The small barn that stood back of the Allen house was moved to Maple Street. The little red house with its batten board siding still has some of the original barn windows. It nestles close to the ground and adds an interesting splotch of color and styling to the neighborhood.

THERE IS A scattering of Sears Roebuck houses in the city. These prefabricated dwellings could be ordered from the catalogue. Most of them had fancy Spanish names and were built in the late 1920s.

Perfect example of a Sears' house may be seen on the southwest corner of Blunk and Farmer Streets. This was the Alhambra model which featured a roomy living room with natural fireplace, full dining room, kitchen, AND a front and back stairway to the second floor.

When the house was built, and well into the 30's, there was a clear view from Blunk to Sheldon Road.

The William A. Blunk Addition was built up in the late '30s and after World War II. The subdivision was bounded on the north by Farmer Street William on the south, the alley between Harvey and Ann on the east andpart of Pacific, William, Arthur, Irvin and, of course, Blunk perpetuated the names of members of the Blunk family.

The AAUW TOUR prepared by Graham Culotta during the Artrain visit to the city listed other architectural examples which may interest family bikers as they pedal around the city's streets.

Greek Revival—1142 Holbrook, characterized by their simplicity.

Michigan Farmhouse—557 Mill and 627 Burroughs, many varieties, but a porch, often recessed, is usually featured.

Dutch Colonial—1042 Williams, gambrel roof and usually a center door.

High Victorian Gothic— 128 Union, with gingerbread removed, and 233 Main (built in 1875).

Jacobethan—1299 Ann Arbor Trail.

There are two new England colonial salt boxes on Evergreen, both examples of old Massachusetts homes.

They're all here. A drive around the block can be a lesson in architecture.

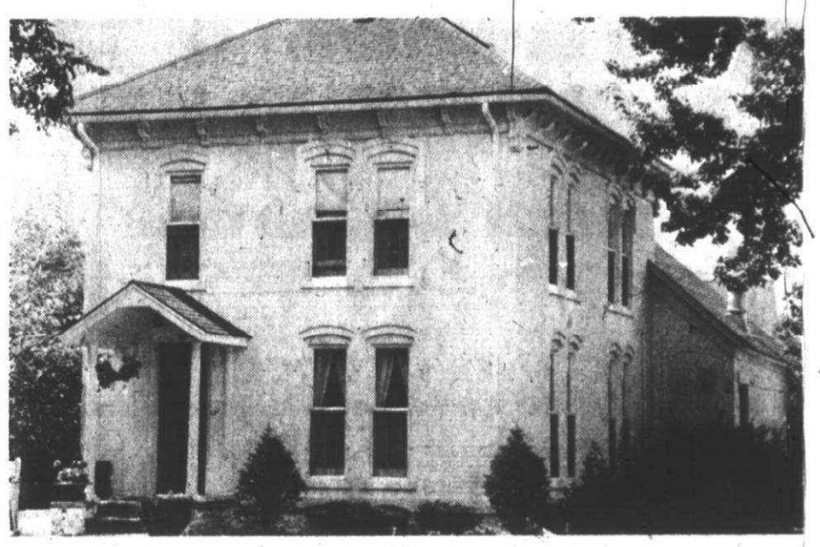

The house on the corner of Maple and Hamilton reflects the Italian influence. (Staff photos by Gary Caskey)

Crediteer's quilt is bicentennial gift



Members of the Plymouth Crediteers, a senior citizens club which meets in the Plymouth Community Federal Credit Union, saw their handiwork on display in the Plymouth Historical Museum. They are (from left) Ola Smith, Marie Karl, Louise Bradley and Helen Wickens. Twenty club members worked on the quilt which depicts the history of the United States. (Staff photos)

The Plymouth Crediteers' bicentennial gift to the Plymouth Historical is a quilt, and there isn't another one just like it in the world.

It's 35 squares, embroidered in red and blue floss, depicts in chronological order, the history of the United States from the days of the Indians to John Glenn's flight into outer space.

The patches are white cloth set apart by red stipes and each block bears the name of the person who embroidered it.

They had seven left over and these were framed and are for sale in the museum gift shop.

MARY KARL said she started looking for ideas for blocks in February. In late March the project was under way. About 20 ladies worked on the quilt.

"We had people quilting who didn't know they could quilt," said one of the women.

"We learned a lot of history, too," Mrs. Karl said. "Did you know the stagecoach came before the covered wagon" That is one thing we discovered."

They wanted the Great Seal of United States included and could not find a picture of one. Finally, they asked Congressman Marvin Esch. He mailed one from Washington and they had it copied—sized to correspond with the other pictures.

Dimensions of the quilt are 95 by 70 inches and it tells the story of America—even the first radio broadcast from WWJ in Detroit and the flag raising at Iwo Jima.



The Great Seal of the United United States is the center square of the Crediteers' quilt.

Revue of '20s-'40s revives hit songs



"All Night Strut" is now playing at the Music Hall Center.

"The All Night Strut," a musical revue produced and performed for nearly a year in Cleveland, continues a four-week summer engagement at Music Hall Center.

The musical features four singers and dancers, Robert Chidsey, Dean Hill, Elaine Psihountas and Laura Robinson, performing hit songs of the '20s, '30s and '40s. Arrangements of songs such as "Brother Can You Spare A Dime," "Tuxedo Junction," "Ain't Misbehavin'" and "In the Mood" are by producer/director Fran Charnas.

The two actresses and two actors appear in the first act dressed casually, with the guys in pin-stripe suits. In the second act they dress up in "tails, long gowns, rhinestones and satin," she said.

The show is all black and white, like the old movies, with touches of red. Every song is choreographed and backed by a three-piece combo of piano, bass and drums.

"'The All Nigh Strut' is one of an increasing number of successful theatrical productions coming out of cities other than New York as the professional entertainment world decentralizes away from its Broadway and California capitals," said David DiChiera, Music Hall artistic director.

The musical will be presented at 8:30 p.m. Wednesday, Thursday and Friday evenings, and at 6:30 p.m. Sunday evenings.

Spanky sings



Spanky Wilson entertains in the Living Room at the Detroit Playboy Club through July 26. Whether it's sweet or hot, Spanky reveals many musical moods to her listening and dancing audience. Spanky appears nightly with shows starting at 8 p.m. Reservations are recommended.

Run extended for comedy

Neil Simon's Broadway hit "Star Spangled Girl" is also a hit at Somerset, where the run has been extended through August.

Dinner is served at 7:30 with an 8:45 p.m. curtain every Friday and Saturday. Reservations may be made by calling 643-8865.

The Dinner Theatre is located on the lower level of the Somerset Mall on Big Beaver at Coolidge in Troy.

This is a Turgeon/Guest Production. Colleen Burcar has the starring role of Sophie Rauschmeyer, Peter Schmidt appears in the role of Norman and John Powers is Andy. Director is Pierre Turgeon.

cordoba
7 MILE & MIDDLEBELT
477-2686
Banquets Weddings
Showers Bar Mitzvahs
BANQUET FACILITIES FOR UP TO 200
BUFFETS OF MORE THAN 30 HOT & COLD ITEMS $5.95

Dining And Entertainment Guide ON THE TOWN

Hope's Fish & Chips
Irish Nova Scotia Fillets filleted in our kitchen
Delicious Shrimp, Frog Legs, Clams, and Scallop Dinners
(OUT OF THIS WORLD) Complete Dining Facilities
CARRY-OUT ORDERS GA 7-2130 or GA 7-2304
28370 JOY ROAD
IN SHOPPING PLAZA
Bet. Middlebelt & Inkster

TEN YEN Restaurant
Under New Management (Open 7 Days)
CANTONESE, HONG KONG, MANDARIN, JAPANESE & AMERICAN FOODS
正宗粵菜 • 欢迎光臨
Special Businessmen's Luncheon
Over 120 Dinner Selections • Carry-Out • Special rates for big parties
PRIVATE BANQUET ROOM AVAILABLE
8997 WAYNE RD. at Ann Arbor Trail WAITRESS WANTED 425-8910

PARTY PANTRY
CONVENIENCE STORE
ICE 5 LB. BAG 39¢
GRILL-TIME CHARCOAL 5 lb. wt. bag 59¢
FOAM ICE CHEST 30 qt. size $1.29
SIPSEY VALLEY SOFT DRINKS Ass't. Flavors 48 fl. oz. bottle 39¢
OVER 1,000 VARIETIES OF IMPORTED AND DOMESTIC BEER AND WINE
OPEN 7 a.m. to 1 a.m. — 7 Days a Week
45001 FORD ROAD AT CANTON CENTER ROAD

O & E READERS KNOW THAT GOOD MUSIC HAPPENS AT THE SCHOOLCRAFT COLLEGE
SUMMER MUSIC FESTIVAL
July 13 Derek Francis, violinist
July 15 Kathy Kitzman, flutist
July 19 Debra Fayroian, cellist
STUDENT CONCERTS July 16 - 21 - 23

ROMAN CHARIOT
RESTAURANT & LOUNGE
Featuring Italian and American Dining
ENJOY "RUST"
THURSDAY, FRIDAY & SATURDAY
BUSINESSMEN'S LUNCHEON • BOUNTIFUL SALAD BAR
Mon.-Tues.-Wed.-Thurs.
NEW YORK STRIP STEAK, Potato & Salad $4.95
VEAL PARMEGIANA, Side Order of Spaghetti & Salad $2.95
BAKED FISH, Served with Potato & Cole Slaw $3.95
COCKTAIL HOURS: MON.-FRI. 3-6 P.M.
EVERY NIGHT LOBSTER TAIL $6.95
32826 FIVE MILE RD. - East of Farmington 425-8520

CANTONESE VILLAGE
Exotic Cocktails
CANTONESE DRAGON
An original blend of rums, liquers, and fruits, plus our very own secret ingredient. The Cantonese Dragon is yours to take home.
Just one of many drinks available.
• Lunches • Dinners
• Snacks • Carry-Outs
• Banquet Facilities Available
729-1470 WESTLAND
EXQUISITE CANTONESE AND AMERICAN DISHES
7107 N. Wayne Rd. and Warren
Across from Westland Center

Northville Charley's
DINNER SEVEN DAYS
LUNCH MON.-SAT.
* FISH AND FOWL
* SOUPS AND SALADS
* REUBENS AND RIBS
* BEER AND BURGERS
* PIZZA AND PITCHERS
349-9220
41122 WEST 7 MILE
NORTHVILLE, MICHIGAN
AMERICAN EXPRESS HONORED

A dinner lubricates business
William Scott-Lord Stowell

Weekdays come on strong
at The Jolly Miller Restaurant & Lounge
businessman's buffet lunch
Monday through Friday
11:30 AM to 2:00 PM
daily double cocktail special
Monday through Friday, manhattans, martinis and sours are provided in double portions for the price of one.
steamship round
Thursday Luncheon Special
"Steamship Round of Beef"
carved by the chef.
raw bar
Monday through Friday
from 5:00 PM to 8:00 PM
in the Lounge — "Raw Bar" including oysters and clams on the half-shell, plus steamed shrimp.
sandwich bar
Lunch Time in the Lounge
11:00 to 2:00 — compose your own sandwich.
happy hour
In the Lounge,
Monday through Friday
5:00 PM to 7:00 PM —
"Happy Hour" when drinks are sold at reduced prices (a buck a drink and beer six bits a bottle.)
piano music
In the Lounge,
Monday through Friday
4:30 PM to 8:30 PM —
piano music by Nancy Purtill.
The Plymouth Hilton Inn
5 Mile & Northville Roads
Plymouth, Michigan 48170
Telephone: (313) 459-4500

Prince and the Pauper
4915 WAYNE RD., Wayne
2 Blks. S. of Michigan Ave. 728-1783
BRINGS BACK THE GOOD 'OLE DAYS
MONDAY THRU SATURDAY
This Week's Special
FULL 20 oz. T-BONE DINNER $4.95 COMPLETE
GIANT SHRIMP COCKTAIL
LADIES NITE IS THURS. NITE
BUY 1 DINNER at Reg. Price -- GET 2nd DINNER ½ Price
DANCING FRI. & SAT. NITES TO THE SOUNDS OF THE 50's

BONANZA
ATMOSPHERE ON A BUDGET
Budget Specials
—A BUILD YOUR OWN SALAD—
SALAD BAR
(9 ITEMS AND 4 DRESSINGS)
Budget Specials
Every MONDAY
SR. CITIZENS DAY 11 til 8:30
BEEF CHOPETT $1.29
VEAL CUTLET $1.29
PETITE STRIP STEAK $1.69
FREE BEVERAGE TO ALL OUR SENIOR CITIZENS
Every TUESDAY
FAMILY NIGHT
4 til 8:30
RIB EYE STEAK $1.69
CHOPPED BEEF $1.59
ABOVE ENTREES INCLUDE -POTATO, TEXAS TOAST & SALAD BAR
SOUTHFIELD
25610 W. 8 MILE RD.
AT BEECH DALY RD.
In K-MART PLAZA
TWO LOCATIONS ONLY
-HOURS-
MON.-THURS. 11 til 8:30
FRI. and SAT. 11 til 8:30
SUNDAY 11 til 8:00
LIVONIA
33456 W. 7 MILE RD.
AT FARMINGTON RD.
IN K-MART PLAZA

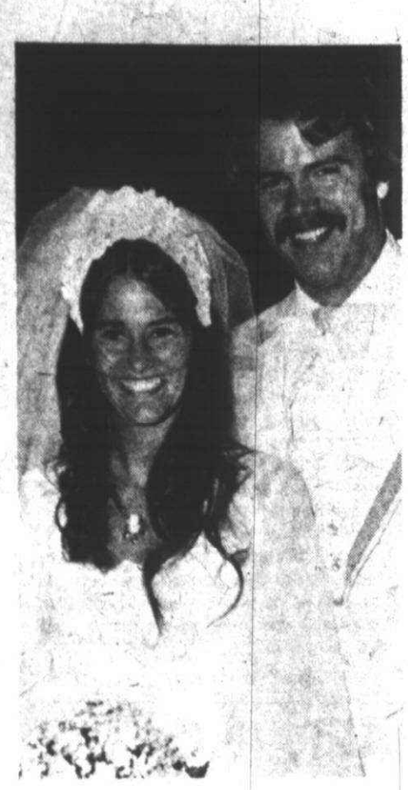

MR. AND MRS. TERRY KEITH VANDERVEEN
(Barbara Lynn Cook)

Adrian chapel scene of rites

Barbara Lynn Cook and Terry Keith Vanderveen exchanged marriage vows in a ceremony in the chapel on the campus of Adrian College.

Parents of the couple are Mr. and Mrs. Stanley W. Cook of Adrian and Mr. and Mrs. Donald L. Vanderveen of Nantucket Road, Plymouth. The Rev. Toby Stadden officiated.

The bride wore an ivory chiffon gown with alencon lace trim and an illusion veil that fell from a matching lace cap.

Sue Dilworth was matron of honor for her sister, and the bridesmaids were Jo Anne Gordon, Ellen Warren and Dawn Stanton.

Assisting the bridegroom were his brother, Bruce, as best man, and Roger Wolcott, Bruce Abbey, Rick Brevik, Tim Bartel and Gary Tokar as ushers.

The couple greeted guests at the Adrian Eagles Club before leaving on a honeymoon trip to Grand Cayman Island.

They will live on the Michigan State University campus while the bridegroom completes his journalism studies at MSU. The new Mrs. Vanderveen is a 1974 Michigan State graduate and teaches elementary school in the Onsted district.

Vows spoken in OLGC

Ann Marie Smiatacz, daughter of Mr. and Mrs. Chester Smiatacz of Hartsough Street, Plymouth, exchanged vows with Regis Michael Buckley in a ceremony in Our Lady of Good Counsel Catholic Church.

The bridegroom is the son of Mr. and Mrs. Donald Buckley of Detroit. The Rev. Robert Keller officiated for the nuptial mass.

The bride arranged the satin roses, lilies of the valley and blue forget-me-nots in her bridal bouquet as well as the floral baskets and boutonnieres for the wedding party members.

Her dress was chantilly lace with layers of ruffles on the bouffant skirt and cathedral train, and a camelot cap held her fingertip veil.

Pamela Little was honor attendant and the bridesmaids were Marcia Wojtyna, Leona Smolinski, Judy Jims, Robin Yono and Donna Smiatacz.

All wore blue dotted swiss dresses. Maria and Katie Shourich, as junior bridesmaid and flower girl, wore white lace.

Daniel Buckley was best man. The ushers were Frank Udwar, Kenneth Shourich, Mark Smiatacz, John Yono and John Lapenta. David Smiatacz was junior usher and K.R. Shourich ringbearer.

After a reception in the Knights of Columbus Daniel Lord Council building in Livonia, the couple left for a Quebec honeymoon.

The new Mrs. Buckley has been employed by the Suburban Medical Clinic in Livonia. Her husband recently earned a master's degree in business administration from the University of Michigan. He is employed by Chevrolet division of General Motors Corp.



MR. AND MRS. REGIS MICHAEL BUCKLEY
(Ann Marie Smiatacz)

Bauman-Shermeta



William and Mary Bauman of Plymouth announce the engagement of their daughter, Beth Ann, to Douglass Harris Shermeta, son of Mr. and Mrs. Peter Shermeta of Niles.

The bride-elect is a 1970 graduate of Plymouth High School and a 1974 graduate of Central Michigan University. She owns and operates the Renaissance Shop in Bloomfield Hills.

Her fiance graduated in 1966 from the University of Michigan and in 1969 from Wayne State University law school and is a partner in the law firm of Shermeta & Morrissey, Bloomfield Hills.

An Aug. 7 wedding is planned.

Baby sitting clinic scheduled

A Red Cross baby sitting clinic will begin Monday, July 12, for students entering fifth, sixth, seventh, and eighth grades at the Westland Senior Citizen and Community Center at the corner of Middle Belt and Ann Arbor Trail.

The clinic will be taught Monday through Thursday mornings from 10 a.m.-noon by the YWCA of Western Wayne County. To register, call th YW at 561-4110.

Class Reunions

JOHN GLENN HIGH

The class of 1966 of John Glenn High School in Westland will hold a 10-year reunion Saturday, Aug. 21, at Win Schulers restaurant in Ann Arbor.

Graduates needing more information may call David C. Bolitho, assistant principal, at the high school.

CLARENCEVILLE HIGH

Members of the class of 1966 of Clarenceville High School plan a dinner dance for their 10-year reunion celebration on July 24.

Details are available from Betty Smith, 474-1014.

HOLY REDEEMER

A reunion luncheon has been set for Oct. 23 in Topinkas Country House, West Seven Mile at Telegraph, for women of the class of 1941 at Holy Redeemer High School of Detroit.

Reservations for the 35th anniversary luncheon are being accepted by Betty Byrne Yuhas of Lathrup, 559-2835.

CHURCHILL HIGH SCHOOL

The class of 1971 at Churchill High School of Livonia will hold its five-year reunion beginning at 11 a.m. Sunday, Aug. 15 in Edward Hines Park, Hawthorne Ridge location.

Baseball, volleyball and other games are planned, and those attending are asked to bring a picnic lunch and beverages.

Directions to the site are available from Marie Sperry Faulkner, 455-1656, or Colleen Herren Druce, 981-1118.

Dorothy Gay is new president

The new president of the Altrusa Club of Detroit is Dorothy Gay of Northville, retired acting deputy chief of the women's division, Detroit Police Department.

The organization is a women's service club.

Legion women pick officers

Mrs. Betty Chapman of Garden City will take over the reins as president of of American Legion Post III Auxiliary of Wayne.

Assisting her in her new duties will be five women from Wayne, Mrs. Mary Solarz, first vice president; Mrs. Anna Ogger, second vice president, Mrs. Alice Kolarov, historian, and Mrs. Nellie Willets, sergeant-at-arms.

Other new officers are Mirium Forrester of Westland, secretary; Mrs. Hilde Burger of Westland, chaplain.

The executive board includes Ada Cornell, Barbra Plasters and Janet James of Wayne and Maria Elbe of Westland.

Now In Progress

Ethan Allen Summer Sale

Come on Over to Our House...

the Hearthside
An Ethan Allen Gallery

LIVONIA 15700 MIDDLEBELT RD. PHONE 422-8770
UTICA 50170 VAN DYKE PHONE 739-6100
SOUTHFIELD 15600 W. 12 MILE RD. PHONE 557-1800

OPEN MON., THUR. & FRI. 'TIL 9: TUES., WED. & SAT. 'TIL 5:30:

GRABER WOVEN WOODS

20% SALE

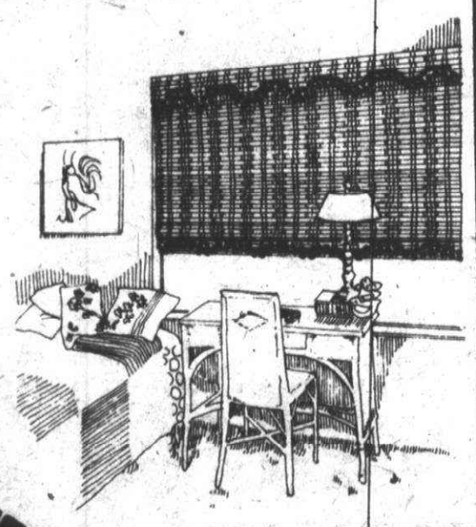

FREE ESTIMATES

459-1270

PLYMOUTH DRAPERY
1313 ANN ARBOR ROAD — PLYMOUTH

MINI CLASS
Slack fitting from new slack pattern
July 16 - Friday, 1:00 to 3:00 p.m.
Free Demo: #355 Halter "A" 1:00 p.m.
July 14 - Wednesday
Stretch & Sew
33221 PLYMOUTH ROAD SHELDEN CENTER AT FARMINGTON RD.
MON.-FRI. 9-9 SAT. 9-5
261-9310

STAN'S

FOOD VALUES

WHOLE Grade 'A'
FRYING CHICKENS 49¢ LB.
CHICKEN LEGS 59¢ LB. W/BACK ATT'D.
CHICKEN BREASTS 79¢ LB. W/WINGS ATT'D.
SPLIT CHICKEN BREASTS W/PORTION BACK ATT'D. 99¢ LB.

SALE DATES JULY 12 to JULY 17

SPLIT FRYERS 55¢ LB.
2 LB. TURKEY ROAST $1.79 EA.

Spartan HOT DOG BUNS 3 8 CT. PKGS. $1.00
HYGRADE BALL PARK FRANKS 1-LB. PKG. 99¢

Shurfine MINI-SALE!
WHILE SUPPLIES LAST!
APPLESAUCE 16 oz. 4 CANS $1
SWEET PEAS 17 oz.
Whole POTATOES 15 oz. 5 CANS $1
FRUIT COCKTAIL 17 oz.
TOMATOES 16 oz.
PEACH HALVES 16 oz. 3 CANS $1

DR. PEPPER DIET & REGULAR 8 PAK 10 oz. N.R. 99¢
SAVE 72¢

SWEET BLACK CHERRIES 49¢ LB.
FRESH CORN 10¢ AN EAR
SANTA ROSA PLUMS 39¢ LB.
CABBAGE 6¢ LB.

THURS. ONLY, JULY 15
U.S.D.A. Choice WHOLE SIRLOIN TIPS (Sliced into Steaks for the grill!!) $1.19 LB.
or
BONELESS ROASTS (n. chg.) HOTEL STEAKS 1.59 lb.
YELLOW ONIONS 3 LBS. 39¢
IDAHO POTATOES 10 LBS. $1.19

We Reserve the Right to Limit Quantities
38000 ANN ARBOR RD., LIVONIA
MON.-SAT. 9-9 SUN. 10-5 464-0330

She can help you get that high school diploma



JAN MARTIN

By LORAINE McCLISH

Jan Martin is winding down with last minute duties in Bond Center in Farmington this week and at the same time revving up for a spot in the Farmington Founders Festival.

Ms. Martin is coordinator for Bond Center, a 50-year-old school on Thirteen Mile and Orchard Lake Road, now used for adult education classes, geared for leisure, self-improvement or just for fun; remedial reading sessions and high school completion courses.

Her booth at the festival, however, will zero in on "locating those people who want a high school diploma. That will be our main thrust there," she said.

Students do not need to be residents to attend the high school completion courses. Courses are scheduled for both days and evenings.

THE COORDINATOR works with Don Howell, director of Farmington Adult Education, who both helped celebrate the graduation of 23 students this June, some of whom had 20- and 30-year interruptions of their high school careers.

Ms. Martin feels that a great many of the students at the school have a difficult time coping with the word "drop-out" when so many of them don't fit that stereotype.

"I've found that most of them had very reasonable purposes for not finishing high school. Yet, there is a segment of our society that doesn't want to realize that these people might be their neighbors. On the other hand, you have some who are very supportive of any one wanting to finish their education."

The stigma extends, Ms. Martin said, to where a wife with a very successful husband, for example, might travel "three communities away from where she lives" in order to avoid meeting someone in class she might know in her own community.

The classes range from 30 in number, down to eight, a small number that can be accommodated if necessary.

"The evening sessions of high school completion were expanded to day time classes four years ago when we had a handful doing independent study. Enrollment has risen 100 percent each year since," she said.

Ms. Martin and Howell will man their booths during festival days, July 25-31. Meanwhile, Howell can be reached through the school's central office number, 477-1300.

After that, both of them will be at their desks for registrations on all counts for National Adult Education Week, Aug. 29 to Sept. 4.

BOND SCHOOL took a slow turn into becoming Bond Center, steadily opening up more room for more students. Its latest big move came last September when day time leisure and just-for-fun classes began there.

A few sessions are confirmed now for next fall, and a few new classes will be added to the offerings. The gamut runs from short hand refresher courses to yoga; from drapery making to the care and feeding of house plants.

Feedback from students in the day classes during the 1975-76 seasons and a just-established advisory council will set the classes now being shaped up for the fall.

A large response to the bridge classes "that has turned in to almost a club," Ms. Martin said, will continue with a new format of supervised play.

Something new on the listings will be "Metrics for Moms."

Barbara Wolff will teach "Anyone for Art," a class for novices, or those who think they don't have any creative talent. And Lynn Hayes, active with many local art groups, joins the roster to teach painting with acrylics.

English for the foreign born continues with day sessions, in cooperation with Walled Lake Schools.

Brochures are scheduled to be mailed to all Farmington area homes only, Sept. 1, and all classes begin the week of Sept. 20.

Others who wish a brochure are invited to call Howell.

Former Garden City teacher is top-rated new novelist

By MARYANN DUNITZ GREENSTONE

"Ordinary People" is the first unsolicited novel that Viking Press has published in 27 years. It is a rare occurrence, but rarer still is its vibrant and joyful author, Judith Guest.

A native of Detroit who now lives in Edina, Minn., Ms. Guest graduated from Royal Oak Dondero and the University of Michigan, and taught first grade in Birmingham, Royal Oak and Garden City.

In 1974, as a fledging writer who had always written, but had never taken herself seriously, she participated in a writing course at The Community House in Birmingham and decided to devote herself to her craft.

"I wanted more than teaching. I had to try and take myself serously as a writer. That's the whole thing!" she said.

SHE HAD ALWAYS thought of her writing as a "bad habit" and wouldn't let anyone read her manuscripts. However, once she began to believe in her talents she gained a certain pride in her work and openess to criticism, she explained.

She did not begin to work seriously until four years ago, when her youngest child went to school. She has three boys ranging in ages from 17 to 11 years old, and when they are off to school, she tries to write everyday, utilizing some research (such as the statistics in this novel), but mainly, drawing upon the information she has "automatically absorbed."

John Knowles, Louis Untermeyer, Madeline L'Engle and Mark Vonnegut have all lauded "Ordinary People" as a novel of remarkable power and honesty.

The story of a failed suicide's re-entry into society could be a depressing voyage for the reader, but Ms. Guest's point of view lends compassion, freshness, and most important, hope, to tragic circumstances.

"I am interested in relationships with people. I like to examine experiences and see how they seem different to different people . . . how perspectives vary. You can have 10 people in the same room and they all hear and see different things. I am also interested in families and how they interact," she said.

WHILE "Ordinary People" is not based on an actual event Ms. Guest has discovered that many people identify with the characters, placing their own crises in the drama instead.

"There is drama in ordinary life: death, divorce, conflict; and most people survive. Essentially my vision is a positive one," she said, "I need to feel connected with the people in my book, they must be human characters whom I care about, and while their lives aren't perfect, usually things work out for the best."

Ms. Guest confesses that "Ordinary People" was somewhat of a catharsis through which she learned a great deal about herself.

"The novel is about depression and how you learn to control it," she said, "and everyone has to cope with this at one time or another."

She also said she is currently working on two other novels and is attempting not to have them revolve around a specific crisis.

MUCH IN the vein of her idol, Saul Bellow, she explained "What I'm really interested in is the understuff. A friend and mentor told me that I have all the 'yummy filling' but I need more 'crust.' That's what I'm aiming for. I want to be a great writer, see my flaws and correct them."

Asked her response when she first saw herself in print, Ms. Guest replied 'Wow — I'm a writer!" With "Ordinary People" as an example of her talents, one can certainly see that Judith Guest is a writer we will all come to know.



Judith Guest is the author of "Ordinary People."

Civitan has election

Charlie Morris was elected president of the Civitan Club of Livonia at the group's recent meeting.

Tony Gutowski is president-elect. Rudy Tome is 1st vice-president and Terry Donovan is 2nd vice-president.

Appointed treasurer was Eldon Price and Bill Dorough was selected corresponding secretary. Dick Moser is the Livonia Civitan Club's sergeant-at-arms. Moser, Dorough and Joe Phillips are on the board of directors.

Frank Sutton is immediate past president of the chapter.

Polka fair set in Dearborn

A bicentennial polka fair festival will be sponsored by Dearborn Post 75 of the Polish Legion of American Veterans and its auxiliary Aug. 6, 7 and 8 in the Post Memorial Home, 7900 Greenfield, Dearborn.

Concessions booths are available for those who wish to participate. For information call Joe Wajda at 421-6991.

9:30-5:30 Mon. thru Sat.
LAMPCRAFT, INC.
• Lampshades • Lamps & Fixtures
• Lamp Repairing
If there is a lampshade you want but can't find — TRY US!
We feel we have the finest assortment of replacement lampshades in the World. No one could have them all. But, we are trying!
Please bring your lamp to buy a replacement lampshade.
4312 N. Woodward
Royal Oak, between 13 and 14 Mile Rds.
549-1399
14 Mile
Woodward
13 Mile
Dairy Queen
MAIN ST.
ROMEO RD.
UNIVERSITY RD.
135 Romeo Rd. Rochester, slightly east of Rochester Rd. 1 Light N. of Walton
651-5714

39th ANNUAL SUMMER SALE!
Colonial House of Furniture
19532 W. McNichols
Open Mon., Thurs., Fri. til 9
KE2-7900

HALF PRICE SALE
Now a good perm costs you 50% less.
Salon Perm Reg. 20.00 9.95
Body Wave Reg. 25.00 12.50
Deluxe Perm Reg. 30.00 15.00
BEAUTY SALON
Use Wards Charg-all.
MONTGOMERY WARD
WONDERLAND CENTER
Plymouth Rd. at Middlebelt
427-1600

A. R. KRAMER CO.
STOP AND SAVE
Lees Carpets
Stop and Save Sale!
Save 20% to 30%
this week only!
Lees Carpets has reduced prices on its best selling carpets. And we are passing these savings on to you. Hundreds of colors, textures, patterns. Better hurry! This sale ends Saturday.
"A nice place to buy carpet"
A.R. KRAMER CO.
SERVING FOR OVER 50 YEARS
AR KRAMER CO CARPETS VINYL FLOORS
15986 MIDDLEBELT (between 5 & 6 Mile Rd.)
LIVONIA
MON.-WED.-THURS.-FRI. 9-9 TUES. & SAT. 9-6 CLOSED SUN.

WAYNE COUNTY
522-0900
OAKLAND COUNTY
644-1070

The Observer & Eccentric

Classified Want Ads

YOUR BANKAMERICARD

Now you can charge your classified ad to your BankAmericard or Master Charge account. Please have your card handy whenever you call.

master charge

*1C

Monday, July 12, 1976

312 Livonia

Livonia Starter

Assume low monthly payments on 5 room bungalow. Dining room wall to wall carpeting, large fenced yard, no refinance or qualifications necessary. Payments lower than rent.

LEE

'Call Lee, and start packin' 261-5700

REGRET TO LEAVE ... owner transferred from this lovely 4 bedroom, 2½ bath colonial with formal dining room, large family room, beautiful home and IMMEDIATE OCCUPANCY. Asking $57,900. Call 522-6000.

One Way

Open House-Sun. July 18, 1-6 pm. 14415 Gary Lane. 4 year old, 4 bedroom colonial on quiet side street, between Schoolcraft and 5 Mile, off Ellen. In Shadowood Sub. 1½ baths, family room with fireplace, 1st floor laundry, central air and many other pluses. Good interest rate on assumption. $54,900. 427-6831

EARLY AMERICAN CHARM + PRIVACY EQUALS COMFORT
Cozy 3 bedroom brick ranch style/formal dining room, family room, fireplace. An absolute dream! Nestled in the trees with new central air, 2½ baths, summer porch, privacy backyard. Don't wait, call today. $46,900. Call 522-6000.

One Way

BY OWNER - 3 bedroom brick ranch. 2 baths, finished basement. Rec room, patio. Beautifully landscaped. Carpeted, and many extras. Convenient to schools, shopping. 427-3955

312 Livonia

LAND CONTRACT

Terms. Immediate occupancy on this great starter home situated on large 65 ft. lot. Full price $20,000. Call 522-8300.

Integrity
Realtors

FOUR bedroom contemporary brick ranch, ¾ acre, family room, 2 fireplaces, 16 x 32 above ground pool, pleasant country subdivision. $48,000. 591-6684

BEAT THE HEAT
Deluxe custom brick ranch, new central air, formal dining room, 2½ baths, family room, treed lot, quiet court. Finished rec room, decorated to a "T". Asking $46,900. INSTANT OCCUPANCY. Call 522-6000.

One Way

BARGAIN PRICED

Three bedroom brick ranch, has a full finished basement, large fenced lot, plus excellent assumption. Be the first to see, just $30,500. Call 522-8300.

Integrity
Realtors

LIVONIA UNDERPRICED
ONLY $18,500
2 bedroom ranch home, convenient location, large yard, land contract, small down payment, low interest.

Red Carpet
REALTORS 522-3500

BEAUTIFUL setting for this clean 3 bedroom brick ranch, finished basement, 1½ car garage. $36,900. Shown by appointment. 261-4181

312 Livonia

YOU MUST SEE
15930 Doris, shag carpeting throughout this 2 story house. 4 large bedrooms, 2 full baths, walk-in closets, work shop in garage, garden area. Lovely established neighborhood. By owner, by appointment. 525-9384, after 5 PM. 421-7606

2 ACRES PLUS!
Brick 3 bedroom custom quad-level. Oversized family room with fireplace. Large family kitchen with spectacular view. 3 nice bedrooms all overlooking fruit trees, pine trees plus many berries. Only $59,900. FAST OCCUPANCY. Call 522-6000 or 464-0800.

One Way

REGRETFULLY TRANSFERRED
From our 4 bedroom, 2½ bath brick colonial. "Perfectionally" decorated, dining room, family room with fireplace. Attached garage, basement, central air conditioning. Like new decorating. Asking $57,900. Anxious. Call 522-6000.

One Way

SUPER QUAD - 4 bedrooms, 2 baths, central air, humidifier, carpeted thru-out, family room with fireplace, dishwasher, disposal, range and oven. Fenced yard with double gas grill. Brick with all aluminum trim. 2½ car garage - with best feature of all - super neighbors. By appointment only. $51,500. 427-1569

UNBELIEVABLE. A four bedroom Colonial for a modest price. Den and full tiled basement for the extra living space. Kitchen extras include range, dishwasher and disposal. Two car garage. Call 261-5080.

Thompson-Brown

LEVAN-6 Mile area. 4 bedroom, 2½ baths, brick colonial, raised hearth fireplace in family room, large Country kitchen, formal dining room, central air, carpeted, drapes. Appreciating neighborhood close to all schools. Convenient to Golf and Tennis. Early occupancy with 8% mortgage. Price reduced to $59,900. Buyers, call 422-4555

LIVONIA BARGAIN
ONLY $24,900
Brick Bungalow, dining room, full basement, 2 car garage, land contract terms. Low down payment. Low interest. Needs decorating.

Red Carpet
REALTORS 522-3500

LIVONIA
Five Mile-Merriman Area. 3 bedroom, large living room with fireplace, central air, more. House is clean and in excellent condition. 1 acre lot with lots of Maple, Apple, Elm and Evergreens. $48,000. No brokers. For appointment call. 425-5761

CLASSIFICATION INDEX

AUTOMOTIVE
850 Autos for Sale
852 Antique Cars
854 American Motors
856 Buick
858 Cadillac
860 Chevrolet
862 Chrysler
864 Dodge
866 Ford
870 Jeep
872 Lincoln
874 Mercury
876 Oldsmobile
878 Plymouth
880 Pontiac
824 Sports & Imported Cars
882 Thunderbird
884 Volkswagen
816 Auto — Truck Parts & Service
818 Auto Rentals & Leasing
819 Auto Financing
820 Autos Wanted
822 Trucks for Sale
823 Vans
800 Recreational Vehicles
802 Snowmobiles
804 Airplanes
806 Boats & Motors
808 Vehicle & Boat Storage
810 Insurance, Motor
812 Motorcycles Go-Karts Mini Bikes
814 Campers & Motorhomes

EMPLOYMENT, INSTRUCTION
518 Education-Instruction
500 Help Wanted
510 Help Wanted Couples
502 Help Wanted Dental-Medical
507 Help Wanted—Part Time
508 Help Wanted Domestic
504 Help Wanted Office-Clerical
506 Help Wanted Sales
520 Secretarial-Business Services
512 Situations Wanted Female
514 Situations Wanted Male
516 Situations Wanted Male & Female

MERCHANDISE FOR SALE
702 Antiques
706 Appliances
700 Auction Sales
712 Bicycles for Sale
718 Building Materials
714 Business & Office Equipment
724 Camera Supplies
703 Crafts
720 Farm Produce
721 Flowers & Plants
722 Hobbies, Coins & Stamps
744 Horses, Livestock & Equipment
708 Household Goods—Oakland County
709 Household Goods—Wayne County
738 Household Pets
716 Lawn/Garden & Farm Equipment
710 Misc. for Sale—Oakland County
711 Misc. for Sale—Wayne County
726 Musical Instruments
740 Pet Service
704 Rummage Sales
730 Sporting Goods
728 Stereo, Hi-Fi & Tape Decks
734 Trade or Sell
736 Wanted to Buy
732 Wearing Apparel

NOTICES & SERVICES
468 Death Notices
604 Announcements & Notices
626 Bingo
610 Cards of Thanks
618 Child Care
614 Death Notices
628 Entertainment
616 Hall for Rent
612 In Memoriam
622 Income Tax & Insurance
606 Legal Notices
602 Lost & Found
600 Personals
624 Professional Services
608 Transportation

REAL ESTATE FOR RENT
400 Apartments to Rent
422 Commercial—Industrial to Rent
426 Convalescent—Nursing Homes
408 Duplexes to Rent
410 Flats to Rent
414 Florida Rentals
402 Furnished Apartments to Rent
406 Furnished Houses to Rent
428 Garages to Rent
404 Houses to Rent
432 Living Quarters to Share
418 Mobile Homes to Rent
424 Office—Business Space to Rent
420 Rooms to Rent
412 Townhouses—Condominiums to Rent
420 Rooms to Rent
412 Townhouses—Condominiums to Rent
416 Vacation Rentals
430 Wanted to Rent
434 Wanted to Rent Resort Property
436 House Sitting Service

REAL ESTATE FOR SALE
311 Home for Sale Oakland County
302 Birmingham-Bloomfield
351 Bus. & Professional Bldg. for Sale
304 Farmington-West Bloomfield
309 Northville-Novi
308 Rochester-Troy
306 Southfield-Lathrup
319 Homes for Sale Wayne County
312 Livonia
314 Plymouth-Canton
318 Redford
316 Westland-Garden City
320 Other Suburban Homes for Sale
321 Real Estate Service
330 Apts. for Sale
360 Business Opportunities
348 Cemetery Lots
352 Commercial-Industrial
322 Condominiums for Sale
324 Co-ops for Sale
344 Country Homes
326 Duplexes for Sale
350 Farms for Sale
336 Florida Property for Sale
354 Income Property for Sale
356 Investment Property for Sale
340 Lake & Resort Property for Sale
342 Lakefront Homes for Sale
364 Listings Wanted
338 Lots & Acreage for Sale
332 Mobile Homes for Sale
364 Listings Wanted
338 Lots & Acreage for Sale
332 Mobile Homes for Sale
358 Mortgages—Land Contracts
346 Northern Property
334 Out of Town Property
368 Real Estate to Exchange
362 Real Estate Wants
328 Townhouses for Sale

We reserve the right to classify, revise or reject any want ad. Want ads may be placed until 4 p.m. Tuesday for the Thursday edition and 4 p.m. Friday for the Monday edition. No cancellations accepted after noon Tuesday for Thursday editions or noon Friday for Monday editions. No cancellations before first insertion. No cancellations on Double Action Ads. The Observer & Eccentric Newspapers will not issue credit for errors in ads after the first incorrect insertion. Report any errors immediately. Phone Room hours are 8:30 a.m. to 5:30 p.m. Monday through Friday.

312 Livonia

WELL-KEPT RANCH
This beautiful 3 bedroom brick ranch home in desirable North Livonia is close to shopping, schools, and public transportation. Features within this fine home include a beautiful modern kitchen, family room, central air, full partially finished basement with lavatory, and an oversized 2½ car garage. Asking $37,900.

HARRY S.

WOLFE
COMPANY
33235 Seven Mile 427-0733

T.N.

LIVONIA
IMMEDIATE OCCUPANCY
3 bedroom, 1½ story, family room, screened patio, large treed lot, brick 2 car garage, dishwasher. Just reduced to $26,000.
Phone 453-7733
Tom Notebaert Real Estate

Too Good to Be True! Rosedale Gardens. Beautiful brick ranch with natural fireplace, large family kitchen, 3 bedrooms, full finished basement basement, large beautifully landscaped corner lot with 2½ car garage and patio. Won't last! See Today! Only $32,400! Terms.
525-7700

Century 21
Gene Darke Realty

LIVONIA $34,500
FAMILY ROOM
Lovely 3 bedroom brick ranch, recroom, 2 car garage. Good assumption.

Red Carpet
REALTORS 522-3500

RANCH TYPE, by owner, Schoolcraft, Middlebelt area. 6 large rooms, 2 full baths, finished basement, attached garage. GA 7-1396

312 Livonia

FAMILY ROOM-FIREPLACE
This charming 4 bedroom brick home with a beatuiful brick vestibule and pass hall. Highlights within this quality home include a formal dining room, family room and natural fireplace, large modern kitchen with built-ins, and dishwasher, central air, full basement and a 2 car attached garage. Only $54,900.

HARRY S.

WOLFE
COMPANY
33235 Seven Mile 427-0733

JUST LISTED
Be the first to inspect this clean three bedroom brick ranch located in a desirable area of Livonia. Carpeted throughout, full basement, new kitchen, floor, and sits on a wide 70 foot lot with large shade trees in the backyard. Asking $32,500.
HARRY S.

WOLFE
COMPANY
32398 Five Mile GA 1-5660

HOME, organic ¾ acres, 4 bedroom, large kitchen, dinette, full basement, fireplace, 2 baths, garage. $38,500. GR 4-4812

LIVONIA BEAUTY
Central air, country kitchen, 3 bedroom ranch, 1½ baths, full basement. $34,900. Call 525-4200

Integrity
Realtors

312 Livonia

DELUXE RANCH
Swimming Pool
A home designed for spacious living with your own recreation area in your own backyard. Seven year old rambling brick ranch with full partitioned basement and attached two car garage. Three twin-size bedrooms, the master 16 x 11 with privacy bath, center entry hall, 21 x 16 country kitchen with built-ins, family room with natural woodburning fireplace. Enclosed porch overlooking pool. Owner transferred. $57,900.
HARRY S.

WOLFE
COMPANY
32398 Five Mile GA 1-5660

BRICK RANCH, 1968, immaculate, 3 bedrooms, family room, fireplace, full tiled basement, 2½ car garage, large lot. $36,900. 427-9617

IMMEDIATE OCCUPANCY
$37,500--A large 22 foot family room complete with 2½ car garage and it is priced to sell. Sharp and clean. Attractive brick and aluminum in move-in condition. 17 foot country size kitchen, three twin size bedrooms, 1½ baths, gas heat, tastefully carpeted. Excellent terms.
HARRY S.

WOLFE
COMPANY
32398 Five Mile GA 1-5660

QUAD 3 BEDROOMS, 2 baths, 27 ft. family room with doorwall to patio, mudroom, basement, 2 car garage. $44,900. 425-8278

LIVONIA ranch, 3 bedrooms, 1½ baths, sharp recreation room, with fireplace, screened terrace, 2½ car garage, by owner. $39,900. Open daily 2-8 PM. 19471 Ingram. GR 6-0384

HIGHLAND AREA

Storage space galore in this 3 bedroom 1½ story, full basement home on almost 1 well landscaped acre with lake privileges. Huge family room, 2 fireplaces and many additional extras including recreation room in basement. REMEMBER, not a "drive-by." If you've wanted an exceptional value, it's here. Call us today. $42,600. Toll Free 1-800-552-0315.

TYRONE LAKE FRONT COTTAGE

With furnishings on large 118x500 ft. site. Land contract terms. $29,900. Toll Free 1-800-552-0315.

COMMERCE TWP.

Neat, custom 3 bedroom ranch with finished walk out lower level, private pond and lake privileges. $42,600. 363-7117

CASS LAKE FRONT

"Beautiful" 4 bedroom split-level home with over 2700 sq. ft. of living area. 20x17 living room with fireplace, 31x14 family room with fireplace, 80x294 ft. sloping treed lot. "Sportsman's Paradise." $95,900. 363-7117

"NEAT"

4 bedroom ranch with over 1400 sq. ft. Franklin fireplace in 14x24 family room, fenced 100x120 ft. yard. Duck Lake privileges, country setting. $35,900. Toll Free 1-800-552-0315.

ENGLAND
REAL ESTATE
1-363-7117
3063 Union Lake Road
Union Lake
REALTORS

632-7427
12316 Highland Road
Hartland

SERVING ALL OF WESTERN WAYNE COUNTY SINCE 1922

GARLINGS INC.
199 N. Main
Plymouth
REALTOR

Owner transferred from this one year old Colonial with three bedrooms, attached two car garage, family room with fireplace. 60 x 231 lot on paved street. 16 x 12 redwood deck. Good assumption, $51,900

Older four bedroom home in City of Plymouth. Dining room, full basement, ideal for large family or possible Income. $22,500

New three bedroom Tri-level going up in Plymouth Township. Carpet thru-out, 1½ baths, family room, aluminum storms and screens, many extras, $36,500. We trade.

Bi-level on dead end street, three bedrooms, 1½ baths, every room carpeted, new garage, can assume 8½% Mortgage. Full price $29,500.

453-4800 MULTI-LIST SERVICE 427-7797

312 Livonia

THREE bedroom all brick ranch, features: bay window, carpeting throughout, 2 full baths, partially finished rec room, large dinette kitchen area, 2 car garage, spacious yard and garden. Priced for quick sale, $39,900. For appointment. 422-3331

SPACIOUS custom built Quad in prime Livonia area, 4 bedrooms, 2 full baths, 2 half baths, family room, dining room, much more $63,900

COUNTRY FEELING in the heart of Livonia, 3 bedroom ranch, carpeting, full basement, treed lot, $33,500

CHARM ABOUNDS in this 4 bedroom, 2½ bath Livonia bungafow on a large lot, family room, carpeting, CENTRAL AIR, garage, $43,900

GRACIOUS older home near Livonia Mall set on one and one quarter acres, 2 bedrooms, carpeting, $32,900

Martin, Ketchum & Martin REALTORS 522-0200
31172 FIVE MILE ROAD at Merriman, Livonia

312 Livonia

IDYL HILLS ESTATES
Inground heated pool plus central air to keep your summer cool is included with this spacious 4 bedroom, 2½ bath home in desirable Idyl Hills Estates. Highlights within include a formal dining room, family room and natural fireplace, first floor laundry, 19 ft. kitchen with built-ins, full finished recreation room and a 2 car attached garage. Immediate Occupancy. Asking $75,000.

HARRY S.

WOLFE
COMPANY
33235 Seven Mile 427-0733

BY OWNER. 3 bedroom bungalow on 1 acre, fireplace, large walk-in closets, newly decorated, new modern country kitchen and utility, all new plumbing, aluminum storms and screens. New job out of state, must sell soon. $24,900 or best offer. 478-5830. Work. 532-8080

BUILDERS MODEL SALE

- Colonial ..... REDUCED $5,000
Four bedroom, 2½ baths, two car attached garage. $52,500
- QUAD ..... REDUCED $6,000
Four bedroom, 2 baths, 2½ car garage. $50,990
- RANCH ..... REDUCED $5,000
Three bedroom, 1½ baths, 2 car attached garage. $48,990

These homes come complete with all the features you would expect from a professionally decorated model...custom carpet, custom drapes, wall paper, mirrored closet doors, central air conditioning, etc.

- FOR MORE INFORMATION
Call 397-0550 after 1 p.m.
Models located on Lilley Rd.
South of Cherry Hill
WAGON WHEEL WEST
Dembs Building Co.

LIST YOUR HOME • • • WHERE THE ACTION IS!

1ST UNITED REALTY COMPANY

REDFORD TOWNSHIP TECUMSEH

Where Else will you find a beautiful custom 3 bedroom brick ranch new carpeting, new kitchen, thermo pane windows, 1½ baths, cedar closet, Florida room. 2½ car garage. A real sparkler. $37,900 Call Harrison-Moore 427-9030

FARMINGTON HILLS OVER AN ACRE

Located on quiet dead end street. 3 bedroom home, over sized 2 car garage, fireplace in living room, carpeted through-out. A real value at $36,900. Taxes only $700.00 Call Harrison-Moore 427-9030



HORSE COUNTRY
Home For Active Family

3 bedroom brick tri-level. 1½ baths, fireplace in paneled family room, 2½-car attached garage. Can keep 2 horses on this landscaped 2 acres with small barn, pond, and pool. 10 minutes from Northville. Owner transferred. $53,500 Call Weldon Clark -425-7300.



LIVONIA
Spacious & Gracious

Two-story elegance in prestigious Burton Hollow Estate, 4 bedrooms including master suite with full bath, large family room with fireplace. Country Kitchen with built-ins. Formal Dining room. 2 car attached garage. Asking $68,900. Call Weldon Clark -425-7300.

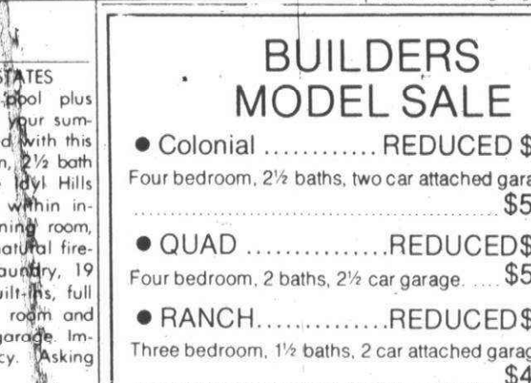

CENTENNIAL FARM
10 ACRES

Completely and beautifully restored Greek Revival country home with exquisite interior wood work. Treed setting with circular drive. Home offers huge family and formal dining room, 3 bedrooms, inground pool, barn with loft, horse stalls, garage with workshop. Also included in estate, 2nd home with 3 bedrooms, possible split. Call for more details. $139,000. Sanderson 474-3000.

LIVONIA
Splash In The Sun

Have loads of fun in this 3 bedroom brick ranch. Large sunny backyard designed around the heated, inground, kidney-shaped pool. Spacious living room, large kitchen, doorwall off dining area to patio. 1½ baths, tiled recreation-room. $7,800 down. Call Weldon Clark -425-7300.

REDFORD TOWNSHIP
Quality Built

"Cullum Built" 3 bedroom brick ranch. Hardwood floors and wet plaster throughout. Large rooms including kitchen which has built-ins. 1½ baths, plenty of closets and storage. 2 car garage. Excellent area. $7,600 down. Call Weldon Clark -425-7300.

FARMINGTON HILLS

Towering Hickory and Oak Trees Immaculate 3 bedroom brick ranch with attached garage and aluminum trim. Full wall brick fireplace with raised hearth. 1½ baths, family room, Marble sills and CENTRAL AIR. $7,800 Down. Call Weldon Clark -425-7300.

11 ACRES FARMINGTON HILLS

Magnificent home with 2,600 sq. ft. of exquisite living. 8 stall barn with corral and bridal path, gunite pool, 2 fireplaces, 3 baths, huge family room with bar, many extra features. $145,000. Call Sanderson. 474-3000.

LIVONIA BENTLEY

Just won't last at $38,500, 3 bedroom brick ranch 2 car attached garage. Immediate occupancy, 1½ bath on main floor. Finished basement with lavatory. All carpeted, including basement. Call Harrison-Moore 427-9030

LIVONIA S-P-R-E-A-D O-U-T

Large quarter acre lot surrounds this attractive 3 bedroom brick ranch with finished recreation-room. 2 car garage. $3,500 down. Call Weldon Clark -425-7300.

FAMILY ROOM

Livonia, immediate occupancy on this nice 3 bedroom ranch, carpeting, large kitchen and 1½ car attached garage, on large lot. Asking $29,900. Call John Cole 255-5330

LOW TAXES

Assume mortgage on this beautiful 3 bedroom ranch, with family room, large living room, carpeting, modern kitchen, full finished basement and 2½ car garage...a good buy at $24,500. Call John Cole 255-5330

LIVONIA SPARKLER

Living at its split-level best. Sharp 3 bedroom brick and aluminum tri. 1½ baths, family room, spacious kitchen with built-ins, enclosed patio, attached garage. $3,800 down. Call Weldon Clark -425-7300.

BRIGHTON

101 Hacker Road, Northwest of Brighton off Grand River, beautiful 4 bedroom ranch on 3.8 acres. Large family room and fireplace, carpeting throughout, full finished exposed basement and 1½ baths. Assume mortgage. Priced at $59,900. Call John Cole 255-5330

PLYMOUTH TOWNSHIP

Beautiful 4 bedroom pillared Colonial on 3 acres, huge country kitchen, giant family room with fireplace, full basement, 2½ car attached garage, beautiful country setting with room to roam. Priced at $89,900. Call John Cole 255-5330

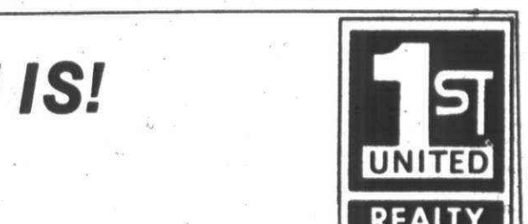

FOUR BEDROOMS

IMMEDIATE OCCUPANCY for this lovely Colonial with 2½ baths, family room, fireplace, carpeting throughout, attached garage, professionally landscaped yard. Owner transferred. City of Farmington. $52,500. Call Sanderson 474-3000.

EQUAL HOUSING OPPORTUNITIES

1ST UNITED REALTY COMPANY

Don't delay . . . call a First United Realtor . . . TODAY!

FIRST UNITED REALTY

312 Livonia

Livonia Custom

Trade your home on this sharp 3 bedroom ranch, entrance vestibule, wall to wall carpet, central air, country kitchen with built-ins, 2 full baths, doorwall to super huge patio, partly finished basement, 2½ car attached garage. $44,900.

LEE

'Call Lee, and start packin' 261-5700

BY OWNER - Blue Grass Farms. Contemporary split level in park setting. 3 bedrooms, possible fourth, 2½ baths, main floor family room, finished basement. Good assumption. $55,000. 464-3867

312 Livonia

LIVONIA ASSUMPTION

ONLY $26,500

Low down payment, low interest. Great aluminum bungalow. Finished basement, modern kitchen, dining room, fireplace, garage.

Red Carpet
REALTORS 522-3500

OWNER. 3 bedroom brick ranch, professionally landscaped, custom drapes, carpeting throughout. Beautiful finished basement with wet bar. Glassed in porch. $44,900. 14111 Sunset. 422-1875

312 Livonia

ROOM TO ROAM

2 ACRES plus. Spacious brick quad with gigantic family room and corner brick fireplace, expansive family kitchen ith built-ins and a view that's breathtaking from all 4 windows. Rolling landscape with fruit trees, grapes, flowers and a pool ... good occupancy. Asking $59,900. Call 464-0800.

One Way

LIVONIA $54,900

ONE ACRE

5 Bedroom Colonial, formal dining room, country kitchen, 3 full baths, rec-room, In ground pool, cabana. Many extras!

Red Carpet
REALTORS 522-3500

312 Livonia

SPACIOUS RANCH

Don't miss this three spacious bedroom ranch with an excellent floor plan with a 21 ft. kitchen with all built-ins, a warm cozy family room with brickwall fireplace, a full basement and attached 2 car garage -- this beauty is carpeted throughout, and sits on an 80 x 120 ft. lot in one of Livonia's finest areas. $53,900.

HARRY S.

WOLFE
COMPANY
32398 Five Mile GA 1-5660

BY OWNER - 3 bedroom brick ranch. Partly finished basement, 2 car attached garage. Gas heat. Fenced corner lot. 425-1664

First Offering

Beautiful 3 bedroom brick split-level on large lot in wooded area. Extras include: gas barbecue, 2 car garage with door opener. Move in today. $62,500.

Century 21
CORNERSTONE 478-4660

312 Livonia

CUSTOM RANCH. Cathedral ceiling, fireplace, door-wall to patio, 3 bedroom and 4th in basement, 2 baths, rec room, kitchen built-ins large treed lot. Owner. $41,500. 591-6538

Ranch-Family Room $43,900

LIVONIA - Great location, close to shopping and schools. Home is in excellent condition. 3 bedrooms, 1½ baths, full finished basement, natural fireplace in family room, 2 car attached garage, central air and filter system.

Century 21
HARTFORD N. 261-2000

DUTCH COLONIAL. 4 bedrooms, 2½ baths, family room with fireplace wall, central air, private yard across from woods. $58,900. 525-2581

LIVONIA

Want to build a restaurant? Excellent corner lot, 111 x 275, loads of traffic, NO COMPETITION within 1 mile radius, zoned C-2. HURRY, you can't afford to miss this one.

ELLIS 476-1700

312 Livonia

LIVONIA

Newburgh-5 Mile

Beautifully decorated 3 bedroom ranch, finished rec room, dining room, kitchen built-ins, 2½ car garage and a well treed lot. Asking $40,900.

Century 21
HARTFORD S. 261-4200

THIS BEAUTY WEARS A SMALL PRICE TAG

$28,900

3 bedroom brick ranch. Aluminum trim, large kitchen, tiled basement. Close to shopping and transportation.

CAN ALSO BE ASSUMED AT 7% FOR $6,800

Hickory Hill 478-5800

JUST REDUCED

2 acres of peace and quiet surround this brick quad with a country kitchen and large family room. Asking only $59,900. Call: KEITH GARDNER at 464-0800.

One Way

314 Plymouth Canton

BY OWNER, family room, attached garage, one year old. $48,800, willing to make a deal. 981-0357

CANTON. Plymouth Schools. 4 bedrooms, 2½ baths, quad, 2 car garage, formal dining room, family room with fireplace, AM-FM intercom, cedarwood fence, redwood deck, extra insulation plus other extras. $55,900. 459-2248

314 Plymouth Canton

CITY of Plymouth. Desirable neighborhood. 3 bedrooms, 2 full baths, family room, fireplace, full basement. $44,500. 453-3643

Builders Model Sale

COLONIALS

3 bedrooms • 1½ baths • full basement • 4 side brick • garage • etc.

BEST BUYS IN CANTON DON'T MISS OUT!

CANTON/★ • Lilley Rd.-Palmer

Call: 397-1030 379-0550
Hours 1-8 • Closed Thurs.

PLYMOUTH TOWNSHIP. Low taxes, 3 bedroom brick ranch, family room, basement, 2½ car garage, fenced yard, $37,900. $15,000 assumes. 455-8783

Builders Model Sale

COLONIALS

3 bedrooms • 1½ baths • full basement • 4 side brick • garage • etc.

BEST BUYS IN CANTON DON'T MISS OUT!

CANTON/★ • Lilley Rd. & Palmer

Call: 397-1030 379-0550
Hours 1-8 • Closed Thurs.

CANTON - FIVE bedroom brick colonial. Huge family room with fireplace, country kitchen, 1½ baths, finished basement, 2 car garage, fully decorated and landscaped. Many extras, walk to Plymouth schools. Original owner moving out of state. Buyers only. $47,900. 455-2340

TRAILWOOD SUB. Ranch model, landscaped. 3 bedrooms, 2½ baths, family room fireplace, summer cooling, patio. 2 car garage, full basement. Finished hobby room, taxes, $125. $75,900. By owner. Professionally decorated. 453-4491

314 Plymouth Canton

CANTON
QUAD LEVEL

3 bedrooms, 1½ baths, basement, family room with fireplace, extra room for 4th bedrooms, insulated windows with screens, 4 sides brick, front and side sod included, over-sized lot standard.

$39,990

ONLY 3 REMAINING

Canton a:87 • Lilley Rd. & Palmer
397-1030 397-0550

ALMOST NEW

This owner has put in the extras, 3 bedroom ranch, elevated redwood patio off large family room, natural fireplace, country kitchen, entrance foyer, 1½ baths, full basement, separate laundry and workshop area, 2 car attached garage. $45,900.

LEE

'Call Lee, and start packin' 261-5700

PLYMOUTH. BY OWNER. 3 bedroom brick, 1½ bath, attached garage, beautiful yard, excellent location. $37,500 conventional. 1125 Fairground. KE 4-7381

MODEL

of perfection will be found in this 3 bedroom all brick ranch with rich carpeting in the family room and living room. Elegant hardwood floors in all the bedrooms. Entrance foyer has parquet floor. 1½ baths, full basement and attached 2 car garage. Fantastic landscaping. $47,900.

Century 21
Boardwalk Div. 459-3600

CANTON TOWNSHIP

3.66 ACRES

Large all brick 4 bedroom, finished basement, dining room, 2½ car garage, plus a 2 story aluminum barn. Only $63,900.

Red Carpet
REALTORS 522-3500

314 Plymouth Canton

CANTON
Plymouth schools

THIS VALUE CANNOT BE EQUALED IN THE METROPOLITAN AREA!

A custom designed 3 bedroom Colonial with 1½ baths. 2½ car attached garage, basement, extra large family room with full brick fireplace, insulated windows with screens, smoke detector, complete carpeting throughout. Only a limited number available at this price.

$39,990

COMPLETE

For More Information, Call

Starlight Homes
397-0030

Open 1-8, Closed Thurs.
See Model at Brookside Village
1½ miles W. of Newburgh
on Cherry Hill

CITY OF PLYMOUTH. 3 bedroom split-level, 1½ baths, family room with fireplace, built-in dishwasher, shaded yard and garden. Attractively decorated. $41,500. 453-9254

FOR PURCHASE

4 bedroom Dutch Colonial in Plymouth Township. 2½ baths, fully landscaped lot, tastefully decorated in charming Early American. By owner. $49,900. 455-0822

PLYMOUTH TWP. - OWNER. Tastefully decorated 4 bedroom, 2 story on large lot. Huge family room with wet-bar, country kitchen. 1½ baths, 7¼% assumable mortgage. $39,900. 455-4878

Canton Special

All the extras are in this 2½ year old ranch home. Fenced lot, sod, raised redwood patio off family room, natural fireplace, large kitchen, carpeted throughout including 3 large bedrooms, 1½ baths on main floor. Full basement with separate workshop and laundry area, 2½ car attached garage. Brand new to market. $45,900.

LEE

'Call Lee, and start packin' 261-5700

WILLIAMSBURG COLONIAL. Lakepointe. 4 bedroom Brick, family room, formal dining room, 2½ baths, attached garage, pool. By owner. $58,000. 455-2286

McKEON, INC.

REAL ESTATE

500 S. Main Street
Plymouth, Mich 48170

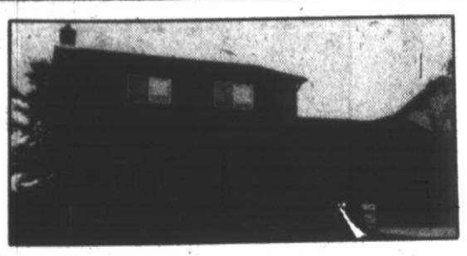

Picture Perfect, excellent decor, many extra features plus a kitchen that's a homemakers dream. Large master bedroom, home lushly carpeted thruout, no expense soared on niceties, 3 bedroom Colonial, attached garage. You must see this home. $54,500.

Loving care, meticulous condition are the keynote for this 3 bedroom ranch on cul-de-sac lot. Large airy kitchen atmosphere, eating area overlooks large redwood deck area, carpeted throughout, finished basement large fenced yard. JUST SUPER $31,900.

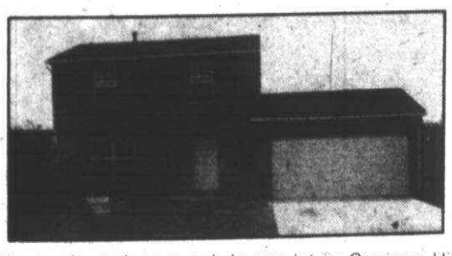

Nicely situated on a cul-de-sac lot in Carriage Hills Subdivision. We offer this 3 bedroom Colonial, centrally air conditioned, pleasant kitchen area and 2 car attached garage. $48,900.

Is occupancy your problem?? 4 bedroom quad ready for immediate occupancy. Large family room area with fireplace plus full basement area,2 car attached garage and located in a pleasant area $47,500.

We defy you to compare this offering!! Meticulous condition prevail is in thes 3 bedroom ranch. Kitchen area is roomy and glamorous with all the extras you could ask for in todays kitchen. Family room conveniently adjacent to out doors and spacious eating area, 2 car attache garage, assumable mortgage, good occupancy. $41,800.

453-6800

EARL KEIM REALTY *from the* HELPFUL PEOPLE!

HANDY--to Livonia Civic Center, choice starter or retiree, 2 bedroom aluminum sided bungalow, attached garage, takeover low interest and low payment mortgage or land contract terms. 72'x140' treed lot, quick possession.
PRICE $21,900 CALL 261-1600

RANCH--3 bedrooms, just decorated inside and out, new roof, large kitchen, garage, handy location in city of Livonia.
PRICE $22,900 CALL 261-1600

IDYL WYLD--golf course area is the setting for this neat 3 bedroom brick ranch with family room and fireplace, 1½ baths, carpeted, prime area.
PRICE $48,900 CALL 261-1600

JUST LISTED--3 bedroom brick bungalow, finished basement, low with trees, new modern kitchen cabinets, aluminum trim on exterior, assume mortgage.
PRICE $29,900 CALL 261-1600

CONDO--3 bedroom with full basement, patio, pool, central air conditioning, custom draperies, all appliances, professionally landscaped, sharp!
PRICE $33,900 CALL 261-1600

SPOTLESS-a 3 bedroom ranch in one of Livonia's nicest areas, home in move-in condition, country kitchen, handy to new expressway.
PRICE $39,500 CALL 261-1600

COLONIAL--in Gold Manor Subdivision almost new, has everything, call for complete details.
PRICE $76,900 CALL 261-1600

EARL KEIM of Dearborn, Inc. LIVONIA OFFICE
15707 FARMINGTON RD., LIVONIA
261-1600

NATIONWIDE member FIND-A-HOME

KEIM SOLD MINE

LOW ASSUMPTION

On this 3 bedroom, 1½ bath Condominium located in a very desirable area of Novi. Full tiled basement, gas forced air heat and central air conditioning. Doorwall off the family room and beautifully carpeted throughout. Call John Kane 477-6300 or 348-9664 (O-26)

LIVONIA $32,900

Brick ranch, 3 bedroom, 1½ bath, dining room, kitchen, sharp, clean house, finished basement, new 2½ car garage and driveway, cyclone fenced rear yard. 7% mortgage can be assumed. For details call Dave Gazale 477-6300 or 476-9179 (M-97)

FOUR-R-R-R

Is what you might hear when you step out into the backyard of this spic and span brick 2 bedroom home near Glenhurst Golf Club in Redford Township. Family room and attached garage, gas F-A-Heat. To see, phone John Kane 477-6300 or 348-9664 (B-69)

FARMINGTON HILLS

On ½ acre lot, perfect for the gardener, lovely 3 bedroom brick and aluminum home, 1½ baths and a paneled family room, huge 24 x 30 heated garage. Call Vince Tomasko 477-6300 (W-71)

MILFORD AREA

On 2⅓ acres, this large 4 bedroom brick ranch is very unique. Extra large living room with full wall fireplace, lovely dining area, the kitchen is a gourmet's delight, many custom features. Phone Shirley Smith 477-6300 or 478-3775 (L-76)

"good people to know" Westdale WCOS REALTORS one of the nation's largest

21023 FARMINGTON, FARMINGTON
477-6300

George SMITH Realty Inc.

of PLYMOUTH-CANTON

CITY OF PLYMOUTH

Take a drive past 191 E. Ann Arbor Trail, then call to see this charming home, updated, lots of room for the family and nice yard for fun. Owner relocating and asking $35,900. Call 453-4840

PLYMOUTH SCHOOLS

42969 BARCHESTER - a Canton COLONIAL loaded with VALUE and quality. PLYMOUTH SCHOOLS. OWNER wants to sell. Only $47,900. Call 453-4840

PLYMOUTH SCHOOLS

6948 HARVARD LANE

Land Contract terms possible to buy this 2 bedroom, 1½ bath CONDO that puts your children in PLYMOUTH SCHOOLS. Now at $23,500. Call 453-4840

CALL 453-4840

PLYMOUTH-CANTON
702 S. Main
In Plymouth

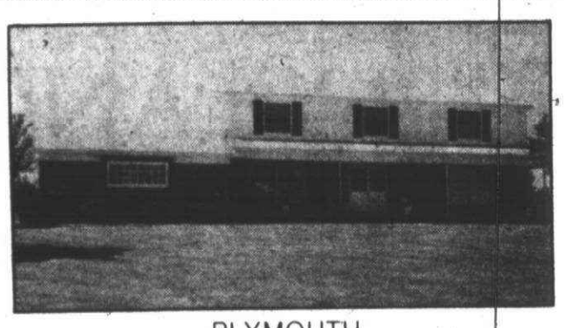

PLYMOUTH

Lovely executive home on ½ acre in prestigious area. 4 bedrooms, 2½ baths, full basement, formal dining room, central air conditioning. Draperies and carpeting throughout. Built-ins in kitchen. Attached garage with electric door opener. Den could be 5th bedroom. $110,000 Call 455-7000 (39565)

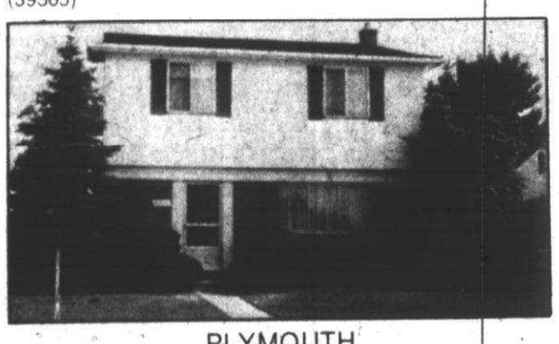

PLYMOUTH

Charming 3 bedroom Colonial. Family room, full basement, 2 car attached garage. Walking distance to schools and shopping. $42,500 Call 455-7000 (39717)



CANTON

Two year old tri-level, exceptionally sharp and in excellent area of new homes. Central air, full wall fireplace in family room, 2 car garage, large kitchen with built-ins and dishwasher. $43,900 Call 261-0700 (40014)



PLYMOUTH.

Fast occupancy with this 4 bedroom Colonial. Formal dining room, large family room with fireplace, beautifully landscaped lot. Close to schools. Lovely wood deck terrace. $49,900 Call 261-0700 (40044)

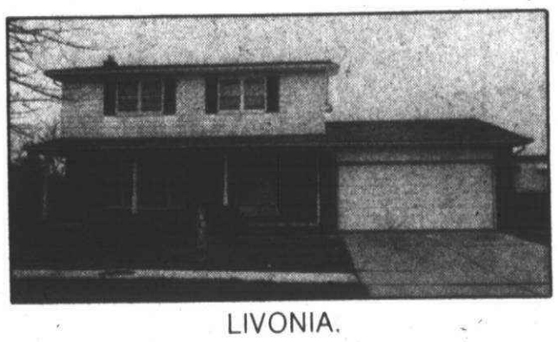

LIVONIA.

Spacious 4 bedroom brick Colonial. Formal dining room, country kitchen, 2 car attached garage, 2½ baths, family room, full basement, forced air gas heat. Large lot. $49,900 Call 261-2600 (39965)

why wait?

FOR THIS COUPLE IT'S STILL A LITTLE EARLY TO GO LOOKING FOR A HOME. BUT WHAT ABOUT YOU. WHY WAIT TILL EVER INCREASING HOUSING COSTS GO UP EVEN MORE (Housing costs have risen 35% since 1970). NOW IS THE BEST TIME FOR YOU TO BUY A HOME.

REALTOR

EQUAL HOUSING

Real Estate One.

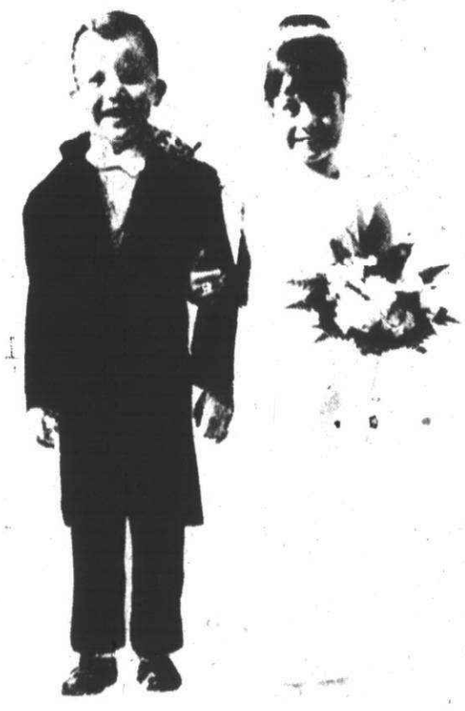

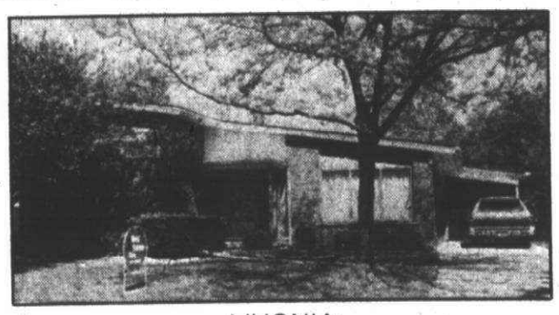

LIVONIA.

Three bedroom tri-level in Clarenceville Schools. Family room, 2 baths and plenty of extra storage. Central airconditioning. Good sized lot with fenced yard. Extra clean! Desirable Hearthstone area. $39,500 Call 261-2600 (39308)

SALES

LAST WEEK (JUNE 25-JULY1)	140
LAST MONTH	618
YEAR TO DATE	2451

CAN WE SELL YOURS NEXT?

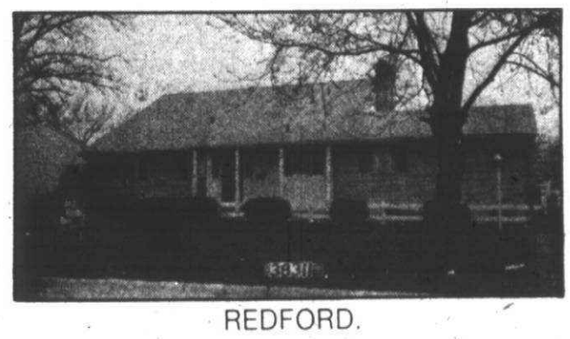

REDFORD.

Picture pretty 5 bedroom, 3 bath home. Family room. Large, unique kitchen, 2 car attached garage. Good assumption. Centrally located to all expressways. $62,900 Call 274-9510 (37788)

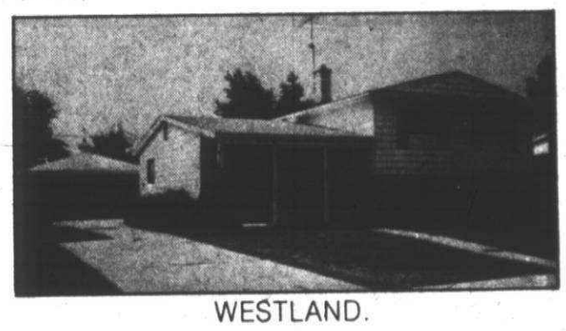

WESTLAND.

Pride of original owner reflects in this extra insulated tri-level. Family room, natural fireplace, 3 extra large bedrooms, 3 full baths, "other room" could be hobby or 4th bedroom, central airconditioning, electric air purifier, 2½ car garage with automatic opener. Good area. $44,900 Call 326-2000 (40047)

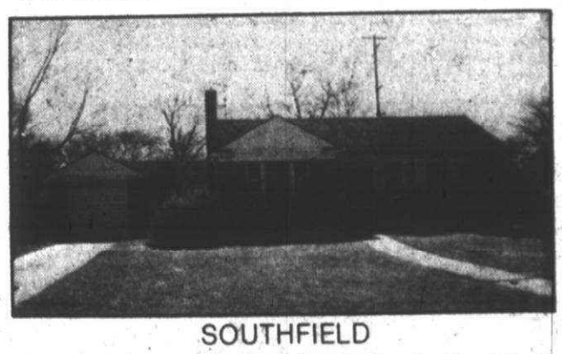

SOUTHFIELD

Bachelors -Build up equity and maintain your life style. 2 bedroom brick home. Full basement, central air, new carpeting. Newly decorated inside and out! $29,500 Call 477-1111 (38459)

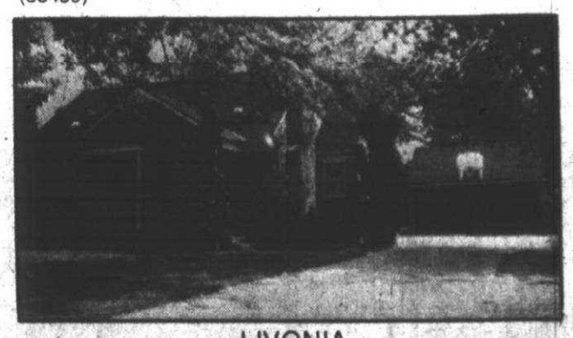

LIVONIA

Cozy family home on ½ acre of country living! 2 car garage, natural fireplace, family room, plenty of space for the growing family! $32,900 Call 261-2600 (39382)

MELVINDALE

Move-in Condition for this comfortable 3 bedroom ranch. Attached garage. Immediate Occupancy! Desirable area, great for starter or retirees! $22,500 Call 274-9510

LIVONIA

Immediate Occupancy available with this attractive 7 room home. Features many trees, 2 car garage, and located in good area. $29,900 Call 261-0700 (40059)

Excellent assumption terms available on this 3 bedroom ranch featuring a finished recreation room and a 2 car garage. $24,900 Call 261-2600 (39632)

WESTLAND

Ideal 3 bedroom starter home -Ranch. Carport and 2½ car garage Needs T.L.C.! $25,900 Call 477-1111 (40265)

DEARBORN

Beautiful, 1½ story brick home. Full finished basement, new carpeting, natural fireplace in living room Excellent neighborhood. Low taxes. $45,900 Call 326-2000 (40050)

PLYMOUTH

Choice 1st floor 2 bedroom condo in Plymouth Square on Ann Arbor Road. Near the swimming pool. Close to town and 2 shopping centers. $21,500 Call 455-7000 (39949)

314 Plymouth Canton

PLYMOUTH TWP.
NEW LISTING

3 bedroom, family room, 1½ baths, full basement, 2 car attached garage, maintenance free exterior. Ask for CASH TRYBAN.

Norwood
No. 11, Inc. 522-3010

EARL KEIM REALTY
South, Inc.

PLYMOUTH AREA

CITY OF PLYMOUTH -Conveniently located 2 bedroom, 1½ bath brick condo with plenty of storage in a quiet residential area. Only $26,900 Call 453-0012

PLYMOUTH TOWNSHIP -Sprawling 3 bedroom aluminum ranch with 2½ car attached garage on a 100' x 135' lot. Only 32,900 Call 453-0012

YOU WILL LOVE this 3 bedroom brick and aluminum Colonial built in 1974. This lovely home comes with 2 car attached garage, family room, central air-conditioning, and redwood terrace. Only 42,900 Call 453-0012

EXECUTIVE Colonial!! This lovely Colonial built in 1975 has everything. 4 bedrooms, 2½ baths, family room with fireplace, central air conditioning, formal dining room, 2 car attached garage, and more! Just $54,900 Call 453-0012

PLYMOUTH OFFICE
1115 S. Main St.
453-0012

Robert Bake-Realtor

HANDSOMELY PROPORTIONED, this City of Plymouth home is deceptively large and has been beautifully developed into an ideal family offering. Well appointed in both its exterior landscaping and in its carefully decorated interior. 4 bedrooms, 2 full baths, formal dining room, fireplace, a study, finished basement, family room, and 3 car garage. Further enhancing this hime is its totally maintenance free exterior. A PLEASANT TREED LOCATION. $47,900. 453-8200

"WOODBROOK" is an area of understandable popularity made possible by its proximity to schools and handsome varied elevations. This thoroughly livable home boasts a rear yard that is gloriously private. The interior is an expression of quiet good taste. 4 twin sized bedrooms, 2 full baths, 2 half baths, formal dining room, 1st floor laundry, a lovely slate foyer, family room with fireplace, full basement, and 2½ car garage. CENTRAL AIR CONDITIONING TOO. A GRAND HOME at $78,900. 453-8200

NEVER BEFORE OFFERED! This charming home reflects the influence of Williamsburg architecture. 4 large bedrooms, 2½ baths, formal dining room, 1st floor laundry, family room with fireplace, full basement, and 2½ car garage. Central Air conditioning and a delightful patio contribute to this well cared for home. $57,500 453-8200

CITY OF PLYMOUTH! A wooded park-like area with everlasting appeal describes "HOUGH PARK". A brick one story ranch that is tolly livable and a perfect complement to anyone's needs and life-style. 3 large bedrooms, 2½ baths, family room, formal dining room, fireplace, finished basement, and 2½ car end entrance garage. AN INVITING INGROUND POOL and a new roof result in a fine in-town home. $74,900. 453-8200

FIRST OFFERING! There are endless reasons for a long list of comments on this brick Colonial in Plymouth Township. 3 bedrooms, 1½ baths, country kitchen, family room with fireplace, full finished basement, and 2½ car attached garage. Its un-compromised development in its interior and exterior landscaping is a surprising departure from the ordinary. Central Air conditioning too. $49,900. 453-8200

1005 W. Ann Arbor Trail
Plymouth 453-8200

316 Westland Garden City

GARDEN CITY-$33,500
5 Bedrooms

Spacious all aluminum home on extra large fenced lot. 2½ baths, carpeting thru-out.

Red Carpet
REALTORS 522-3500

IMMACULATE

3 bedroom brick ranch which is completely carpeted and so clean you could move right in. Full basement. Nicely landscaped backyard offers real privacy. Excellent, assumption also. Priced at $29,500.

Century 21
Boardwalk Div. 459-3600

ROOM TO ROAM
$37,900

This lovely 3 bedroom brick ranch features: 1½ baths, full finished basement with bar, laundry room and extra room for den, study or 4th bedroom. The family room has a fireplace and doorwall to the huge Florida room, or enter from the master bedroom. Don't miss this one at this price.

Century 21
Boardwalk Div. 459-3600

GARDEN CITY
Two bedroom frame home, FHA commitment of $15,600. $152 payments, less than a $1,000 closing cost. Call Marge, Vanderburg Realty 261-2575

$29,900

This lovely 3 bedroom brick ranch has new carpet throughout, a partially finished basement and a 2½ car garage on a low traffic tree-lined street. Call today for your appointment.

Century 21
Boardwalk Div. 459-3600

Livonia Schools

$3,400 down moves you into this 3 bedroom brick ranch, with full basement, central air, garage and more. Asking price only $33,500. Call today for an appointment to see this home.

Norwood
No. 10, Inc. 459-2800

FANTASTIC BI-LEVEL. 3 bedrooms, very clean, carpeted, 2 car garage, swimming pool optional. 729-9307

LIVONIA SCHOOL district. 3 bedroom brick ranch, fully insulated, forced air gas heat, mint condition, beautifully landscaped. 33137 Joy Rd. 100 yards from Farmington Rd. $32,900. GA1-0732

WESTLAND
NEW LISTING

3 bedroom, country kitchen, full finished basement, 2 car attached garage. Sharp, sharp. Ask for CASH TRYBAN.

Norwood
No. 11, Inc. 522-3010

ZERO DOWN

just closing costs for VA buyers. All brick 3 bedroom ranch with a full partially finished basement. Family room. Patio. Attached 2 car garage. Excellent assumption or VA & FHA Terms at only $28,900.

Century 21
Boardwalk Div. 459-3600

REALTY WORLD



Livonia. Something different, a 4 bedroom home with 29' family room, 1½ baths, plus den or 5 bedrooms, garage, on 100'x295' lot in good area of custom homes. Only $49,500.

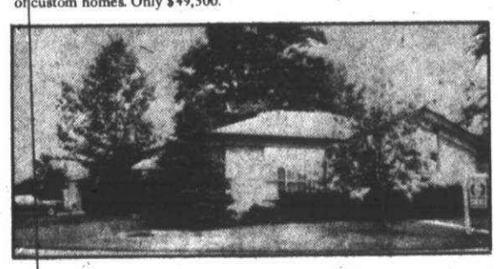

Livonia. Quality built, large 3 bedroom home with CENTRAL AIR, 1½ baths, 22' living room, recreation room and garage. Good area. $38,900.

CHARLES ALLEN
421-2100

REALTY WORLD®

316 Westland Garden City

WAYNE, 3 BEDROOM BRICK RANCH, finished basement, 1¾ bath, 2½ car garage. 3140 Treadwell. Buyers only. Open Sunday 2-5. 722-0266

COLONIAL

Sharp 3 bedroom, carpeting throughout, 1½ baths, doorwall to patio. Basement, attached garage, $32,500.

Castelli
525-7900

REAL BARN WOOD finished basement, carpet & fireplace in this three bedroom brick ranch with built-ins and many extras. All on a beautiful treed lot at 33626 Bock, Garden City. Assume 6% mortgage. 261-5198

HAWTHORNE VALLEY

Immaculate 3 bedroom brick ranch, 1½ baths, country kitchen with built-ins and doorwall to patio, tiled basement, attached 2 car garage on large lot. $38,900. Livonia Schools.

Castelli
525-7900

FIRST OFFERING

Owner. 10 Minutes to airport. 3 Bedrooms, 1½ baths, 12x27ft. family room, full wall fireplace, finished basement, 18x33ft. pool, deck, large patio, gas grill, 2½ garage, shady, landscaped. $34,000. 4½% assumption. 722-5703

SPACIOUS

Beautifully decorated 3 bedroom brick ranch on cul de sac, with doorwall off Family room, basement, built in 1971, $32,900.

Castelli
525-7900

FAMILY PARADISE

Room-room galore. This outstanding tri-level is in move-in condition. A family room plus a spacious recreation room. Four large bedrooms, 1½ baths, modern kitchen, tastefully carpeted throughout, attached two car garage. See and move right in. $35,900.

HARRY S.
WOLFE
COMPANY
32398 Five Mile GA 1-5660

NATURAL FIREPLACE

Beautiful large family room and natural fireplace highlights this 3 bedroom brick ranch home. With a large modern kitchen, full basement and situated in an excellent area. Anxious seller asking $33,900.

HARRY S.
WOLFE
COMPANY
33235 Seven Mile 427-0733

316 Westland Garden City

TERRIFIC

This unique tri-level features a balcony hallway overlooking the 25½ ft. living room with a slate vestibule. 3 bedrooms, all carpeted and a ceramic bath with vanity. Family room and huge laundry on lower level. 2½ car garage is heated with intercom to house. So clean you could move right in. Priced at $34,900.

Century 21
Boardwalk Div. 459-3600

IMMACULATE 3 bedroom brick ranch, 2 car garage. Tonquish Village. 326-8028

BY OWNER, Garden City, 3 bedroom, brick ranch, central air, low assumption, 2½ car garage, finished basement, Open Sun. 2-5. 522-9215

GARDEN CITY
Family Home

NEW LISTING, all brick ranch, 3 bedrooms plus paneled TV room, spacious new kitchen, 2 baths, bedroom and large sitting room area in basement, attached 2 car garage, only $27,950. $2,800 down or $9,500 assumes 7½% mortgage. Call 261-1010.

WAYNE
Best Buy

4 bedroom brick and aluminum Colonial, 1½ baths, huge living room, spacious kitchen, finished basement, 19x15' paneled family room, attached 2½ car garage. Immediate occupancy. Priced for fast sale, $29,950. $10,000 assumes 7½% mortgage or $3,000 down, new mortgage. We trade. Call 261-1010.

1st
UNITED CARELTON R.E.

LIVONIA SCHOOLS

LARGE country sized kitchen in this 3 bedroom brick ranch with full basement, forced air, gas heat, located in Westland's nicest area. See today. Only $28,500.

DON'T MISS THIS!

Cool off in this large brick ranch home with central air, 3 bedrooms, 2½ car garage, full basement on a lovely qree lined street. Only $28,900.

SPECIAL of the WEEK

LARGE 3 bedroom brick ranch, kitchen built-ins, full finished basement with wet bar, aluminum trim, 2½ car garage, large lot. Livonia Schools. Only $35,000.

FHA-VA TERMS

LARGE TREED lot is the setting for this gleaming aluminum bungalow with 3 bedrooms, large utility room, easily converted to family room, 1½ car garage. Only $25,200.

525-7700

Century 21
Gene Darke Realty

WESTLAND. Warren and Venoy, 3 bedrooms, brick, ranch, large 427-4784

GARDEN CITY

Beechwood aluminum ranch, 3 bedrooms, 73 X 295 lot, 1 car garage. Only $23,900. FHA or VA terms. 478-5090

TOWER

IDEAL FAMILY HOME

Garden City, 4 bedrooms, 2 baths, dining room, garage, basement, many extras. Convenient to schools and shopping. $32,900. By owner.

421-6644

FHA APPRAISED

Three bedroom brick ranch with full basement, a large 75 ft. lot. Full price $21,500. Call 522-8300.

Integrity
Realtors

316 Westland Garden City

UNBEATABLE VALUE

Large 3 bedroom brick ranch with full finished basement. Modernized kitchen, large patio overlooking oval pool. $29,900.

Century 21
CORNERSTONE 478-4660

GARDEN CITY, 2 bedroom, dining room, 1200 sq. ft., aluminum siding, 2 car garage, wooded double lot. $26,500. 261-1922

318 Redford

REDFORD TWP. 19421 Woodworth, between Grand River and 7-Mile. Three bedroom ranch, full basement, wet plaster, hardwood floors, ceramic baths. $23,900. After 5 PM, 531-5731, 274-9800

BY OWNER - Beautiful Dutch Colonial. 3, possible 4 bedrooms, completely redecorated in and out. All new carpeting. Extra lots available. Immediate occupancy. $30,000. 533-9421

165 LOT is the setting for this 3 bedroom 2½ bath brick home that offers an abundance of storage space. Heated breezeway, natural woodwork, wet laster, 2 natural fireplaces. GOOD ASSUMPTION! $46,500. Call 261-5080.

Thompson-Brown

REDFORD TWP.-beautiful bungalow, 3, possible 4 bedrooms, garage, in ground pool, aluminum siding, Florida room, recreation room. $26,500. KE 4-6344

THREE BEDROOM bungalow, 2 bedrooms down, 1 large bedroom up, aluminum storms and screens, newly decorated, fenced-in yard, 2 car garage, corner lot, $13,500. 887-7498

REDFORD TWP.
Columbia attractive brick ranch, 3 bedrooms, 1½ baths, 13 X 18 family room, 2 car attached garage. Asking $39,900. xand contract terms available. 478-5090.

TOWER

SOUTH REDFORD. 3 bedroom ranch, large family room. Recreation room, gas, garage and patio. Beautiful condition, many new features. 8979 Brady. KE 5-6073

BY OWNER - $1,195 down, 5% conventional. $23,900. 3 bedroom aluminum. Large kitchen, dining room, custom drapes, finished basement. Large fenced yard. 531-3450

NORTH REDFORD
Dalby, north of Grand River; brick bungalow, 2 bedrooms, expansion attic, full basement, only $23,900. FHA or VA terms. 478-5090.

TOWER

BY OWNER - 15907 Denby, 3 bedroom brick Ranch, 2 car garage, fenced yard, full basement, remodeled kitchen and bath, immediate occupancy. 537-1485

ALL BRICK 3 bedrooms, garage, VA-FHA welcome. $23,900 OR $3,400 to assume 7 percent VA Mortgage at $22,900 with payments of $184 per month. 255-0818

S. REDFORD - by owner. 3 bedroom brick ranch, 1½ baths, garage, recently redecorated, new carpeting. $36,900 or best offer. 533-6526

BY OWNER. Must sell. Moving overseas. 4 bedroom aluminum sided, basement, 1½ garage. Was $25,900. Make fair offer. 532-8943

SOUTH REDFORD
MINI-FARM

Always wanted to be a city farmer? Then you'll love this cozy bungalow on almost an acre of land. It's complete with 24 x 24 garage. $46,900. HURRY!

CENTURY 21
TAYLOR MASTERS 537-0440

Fenkell-Telegraph

Neat and clean 3 bedroom ranch, built-ins, gas heat. $15,900. FHA or VA. $2,000 assumes 6¾ mortgage. $149 month includes taxes.

REDFORD TWP.

Super sharp, 3 bedroom ranch, gas heat, 2½ car garage, large lot. Mortgage can be assumed, $23,900. Don't let inflation beat you out of this one!

REDFORD TWP.

1776 sq. ft. custom built 4 bedroom, 2½ baths, Florida room, rec room, dishwasher, natural fireplace, carpeted, walk to schools, $36,000.

TEPEE REALTY
25200 5 Mi. KE 3-7272

REDFORD AREA, must sell, 2 bedroom, fenced yard, Schoolcraft, Telegraph, small down, land contract, after 5 PM, 255-5496, 537-9506

WESTERN

GOLF AREA, beautiful, custom built brick and aluminum home, large living room with fireplace, formal dining room, family room, 3 bedrooms, multiple baths, plastered 2½ car garage. Large lot. $57,900. Call 525-4200.

Integrity
Realtors

319 Homes For Sale Wayne County

NEAT, clean 3 bedroom home, newly decorated kitchen, all new tile in kitchen and finished basement, carpeted living room, pool and garage. Assume mortgage. 5¾% Payments $124, includes taxes, insurance. $18,500. Detroit. 531-8069

FHA $0 DOWN

Attractive 3 bedroom brick ranch with covered terrace and a well landscaped yard. Priced to sell quick. Call JIM McCOY.

CENTURY 21
Hartford West, Inc. 453-7600

BY OWNER - Living room, dining room, family room, kitchen, 2 bedrooms with walk-in closets, 1½ baths, glassed in porch, redwood deck, 2 car garage 453-3897

302 Birmingham Bloomfield

BLOOMFIELD
Four bedroom ranch, 9 rooms, 2½ baths, huge basement, 2¾ garage. 2735 Alveston. $62,900 today, with low interest, land contract possible. $65,500 by Realtor next week. 334-8997

BEST VALUE IN SUB. Adams and Big Beaver, 3 bedroom ranch. Huge basement, nice home and location, many features. $37,900. 646-5008

NEW ENGLAND COLONIAL, 4 bedroom, 2½ baths, family room, 2½ car garage, screened porch and patio with gas barbecue. On ½ acre sodded lot, in lovely secluded area. Bloomfield Schools, Square Lake - Woodward area. 229 Eileen Dr. $67,500. (7¼%) Buyers only. 338-0019

W. 14 Mile near Greenfield, 2 bedrooms, large lot, fenced rear yard, 1½ car garage, gas heat, only $28,500. Mr. Jakins. 646-3809

302 Birmingham Bloomfield

QUARTON LAKE ESTATES
4 bedroom colonial, formal dining room. Den, 3½ baths, screened terrace, rec. room, 2½ car attached garage, on large lot. 645-0449

WING LAKE PRIVILEGES
Large lot with mature trees, Bloomfield Hills Schools. 3 bedroom, 1½ bath ranch, extra large family room, den with fireplace, 7% assumable mortgage. By owner, $62,900. Call after 4 Pm. 851-7695

BLOOMFIELD

Four bedrooms, super large 2200 square foot brick tri-level, 25 foot family room with fireplace, entrance foyer, 2 full baths, doorwall to large patio, 2 car attached garage, nicely landscaped. $59,900.

LEE
'Call Lee, and start packin' 261-5700

BY OWNER. Quarton Lake Estates, 5 bedrooms, 3 baths, two half baths, central air, attached garage, finished basement, deluxe modern kitchen with quality appliances. $125,000. 642-4377

WALNUT LAKE privileges. Birmingham schools, 3 bedroom, 2 baths full basement, home aluminum sided, nice yard with patio. $42,500. 851-4656

LOVELY OPEN RANCH
Open foyer, parquet floor leads to separate dining, living, family rooms with 2-way fireplace. Large eat in kitchen, private 3 bedroom wing, 2½ baths. 1st floor laundry, 2 car garage, patio with gas grill surrounded by beautiful gardens. Economical zone control with 2 furnaces. Desirable Bloomfield Hickory Grove Sub. Quality and value at. $68,500 before listing. 2726 Aspen. 335-8463

LAKE FRONTAGE. 160 ft. 2½ acres. Bloomfield Hills schools. Upper level: 3 bedrooms, 2½ baths, 16x36 living - dining room, 40 ft. window wall, cathedral ceilings, 2-way fireplace, laundry room, pantry, 2¾ car garage. Lower level: 15x54 family room, grill, fireplace, wet bar, bedroom, bath. $180,000. 334-9040

BLOOMFIELD HILLS-Contemporary, your interior decorator will have a ball with this custom built bi-level brick and aluminum ranch. Cathedral ceilings, central core brick fireplace. After dinner, walk out on your cantilever deck to view the beautiful landscaped private ravine below. 2½ baths, 3 spacious bedrooms, family room, full walk-out basement plus 2 car attached garage. $89,900. Commonwealth Realty. 288-0022

FIVE BEDROOMS.
Wing Lake Woods

Attractive 5 bedroom colonial, 2½ baths, with 1st floor den, large paneled family room with natural fireplace, large kitchen - dinette with built - ins, 1st floor laundry, 2 car attached garage, large patio with gas barbecue. Asking $93,900. 478-5090.

TOWER

FARM COLONIAL. By Owner. 19040 Riverside, W. Beverly Hills. 4 bedrooms, library, formal dining room, 24 x 24 rec-room, 2 fireplaces, Birmingham schools. $85,000. 337-9204

BY OWNER-Large 4 bedroom ranch, acre lot, 3½ baths, family room, library, 3½ car garage, air conditioning, $80,000. 642-1943

BIRMINGHAM - lovely brick ranch, vacant, ready for immediate possession, 3 bedrooms, dining L, finished basement, 2 car garage. Under $42,000. Terms. Cardinal Realty. 549-2211

QUARTON LAKE ESTATES
CAPE COD. Beautiful 4 bedroom home near Birmingham Quarton School. CENTRAL AIR, library. Full, carpeted basement, screened & windowed, & carpeted porch, 2½ car garage. Mint condition. Very desirable location. $76,500. 645-1768

OPEN SAT., SUN. 12-5 Pm.
5307 ECHO RD.

Dells Section - Bloomfield Hills Between Quarton and Lone Pine, west of Telegraph. 3 bedroom ranch (master bedroom with dressing room), 2½ baths, family room with cathedral ceiling and fireplace, living room with fireplace, separate dining room, large kitchen with eating space, 2 car attached garage, automatic door opener, basement. Short walk to elementary school and Jr. High School. $82,500. 851-0419

WE ARE heading west, leaving charming brick ranch behind. We will miss central air conditioning, 3 bedrooms, newly remodeled kitchen, 1 st floor laundry, 2½ car garage, automatic underground sprinkling system, indirect lighting, cathedral ceilings, basement, many extras. Walk to St. Regis, Brother Rice & Marion. 5 Minutes to Birmingham. 3603 West Bradford in Westchester Village. $70,000. Call for appointment. 646-7615

BY OWNER - Attractive 3 bedroom Colonial. 1½ baths, family room, separate dining room, finished basement. Lovely backyard with patio. Ideal location, Quarton School. $67,000. Buyers only! 645-9382

Large Colonial, brick and aluminum sided, 4 bedroom, 2½ baths, W. Beverly Hills near Birmingham Country Club - Evergreen. $89,500. 647-0076

FOXCROFT
PRE-LISTING! by owner. Charming brick Ranch with circular drive. 3 bedrooms, 2 tiled baths, 2 natural fireplaces, separate paneled dining room, central air. Mint condition. $66,900. Call evenings for appointment: Open Sat., Sun. 1-5. 626-7252

BIRMINGHAM. New 2-story brick home. 3 spacious bedrooms, 1½ baths, living room with fireplace, central air, garage, dining room. Near Downtown. $49,900. Negotiable financing available. After 3 PM: 681-0669

278 BALDWIN
By owner. Quaint neighborhood. A short walk from downtown Birmingham and Quarton Lake. Brick ranch on double corner lot, shaded by many old maple, apple and cherry trees. Private patio and fenced backyard with many shrubs and flower beds make this a gardeners delight. Newly carpeted, spacious living room and dining ell with tiled fireplace and built in bookshelves. 3 large bedrooms, 1 paneled with built in cabinets and shelves. 2 baths, remodeled kitchen, 1st. floor laundry with new Lennox gas furnace, central air and humidifier. Glassed in porch, 2 car garage with storage area. A rare find in a unique area of town, $65,000. 646-5065

SPACIOUS 5 bedroom colonial on large wooded lot, newly decorated. Separate dining room, first floor laundry, 2 fireplaces, finished recreation room, underground sprinkler. Franklin - Lone Pine area. Bloomfield Hills Schools. Mid-nineties. 626-7509

BIRMINGHAM AREA
$38,990
"WILLIAMSBURG ROW"
by Pulte Homes

2 story colonial homes (1,250 sq. ft. plus basement), charming in-town living with Birmingham schools and shopping. 3 bedrooms, 1½ baths, formal living room, foyer and separate formal dining room. 7½% financing with as little as $2,000 down.

For further information call: Bev Moretsky, 851-5700 or 391-3400.

PULTE
Homes of Mich., Inc.

302 Birmingham Bloomfield

Beautiful 3 bedroom on 10 acres with walk-out basement to swimming pool. Very scenic.

ADDISON TWP

10 acre parcels wooded and rolling. Very secluded.

WEBSTER-CURTIS
REAL ESTATE
628-2515

BEVERLY HILLS. 3-4 bedrooms, 1½ baths, living room with fireplace. Dining room, finished basement, 2½ car garage. Gas heat and air conditioning. $54,500. 642-9694

RANCH

Two bedrooms, den, natural fireplace, less than one year, old. Near Lincoln and Woodward, full price $27,900. 7½% mortgage commitment available. Immediate occupancy. Within walking distance of schools, shopping and the bus. George Clarke. Equal Housing Opportunity. 398-9277

304 Farmington West Bloomfield

C & N BUILDING CO.
Homes built from $20 a sq. ft. Licensed, insured. Member National & SE. Mich Bldrs Assoc. Member of HOW (10 year homeowners warranty). Call to see models. 332-3230

LOOKING FOR A HOME
with a lot of family living? Full finished basement, 3 baths, 2½ car garage, family room, large lot with attractive pond. $59,900. Call 476-8700.

Thompson-Brown

COUNTRY AREA

FARMINGTON HILLS. 2 bedroom ranch, aluminum siding, air conditioning, hot water heat, 2½ car garage, large lot & garden. Includes washer, dryer, electric range. Quick occupancy.
$25,800
476-2367

W. BLOOMFIELD. 3 bedrooms, L shaped ranch, fireplace, 2 baths, 1st floor laundry, full basement, attached garage. $53,500. 681-5344

FARMINGTON HILLS. Want a home to fix up? 4 bedrooms, 2 up - 2 down; on a lot 132 x 140; in an area of approx. $30,000 homes. This one is on a dead end street at only $23,000. Call:
Gary L. Tousley Real Estate
474-2045

BRICK RANCH

3 bedrooms, 1½ baths, fireplace, lake privileges on Middle Straits huge kitchen, wet plaster. $39,900.

CENTURY 21 OF THE LAKES
624-7900 363-7110

4 bedroom maintenance free raised ranch, large kitchen, appliances, carpeting, large family room, fireplace, garage, country setting, W. Bloomfield schools, boat and beach privileges. Immediate occupancy. $56,900.

GREEN LAKE REALTY
Since 1925
363-1501

FIFTEEN - Middlebelt area. 4 year old home, 4 bedroom, 2½ baths, on cul-de-sac, ¾ acre, air, garage opener, fully landscaped. Must sell quickly. $69,900. 626-3594

PineLake Privileges-

Spacious 4 bedroom, 2½ baths, 2 story with Central Air, located is convenient W. Bloomfield area. Also walk-out basement and garage. If you want a nearly new home at an excellent price, for your family's living pleasure, call now. Price at $75,900. Call 363-8307.

OLD ORCHARD
Inc. Realtors

FRANKLIN VILLAGE
Four bedroom Colonial. Beautiful tree covered grounds. with Lagoon pool. Must be seen to be appreciated. $140,000. Call Mr. Broad.
CHAPIN, BROAD, ASSOC.
357-0600

OVER 3000 SQ. FT.

Located in Canterbury Commons, this 9 room colonial has 4 large bedrooms and 3 full baths. The family room is 24 ft. x 13.5 ft. and has a floor to ceiling fireplace. The den or office is 20.5 ft. x 15.5 ft. This home has a 3 car garage and many additional extras. The private park located within the development offers personal enjoyment and relaxation for both children and adults. Tennis and swim club membership possible. Owner transferred. Occupancy at closing. Only $79,900. ML 07083.

BRICK COLONIAL

This newer 2 story home has 3 large bedrooms and a 22 ft. long kitchen. Includes a full family room and finished basement. Close to shopping, schools and I-696 X-way. Early occupancy available. Bring your paint brush and save. ML 03735.

Century 21

VINCENT N. LEE
EXECUTIVE TRANSFER SALES
478-5904

CASS LAKE PRIVILEGES
3 bedroom tri overlooking lake, 2½ baths, 2½ garage, full basement, front and rear decks, central fireplace, family room, built-ins, many extras. Priced to sell. Offers. 755-0063. 681-9525

FARMINGTON HILLS

Waiting for the discriminate buyer is this newly listed home in beautiful Wedgewood Commons. Located on the park with its golf course like serenity. This 4 bedroom, 2½ bath and family room beauty is a pleasure to show. It features Central Air and a raised terrace with a brick wall. Just a 2 minute walk down the path from lighted tennis courts. Just immaculate, it is well worth its $83,900 price tag. Call now for an appointment.

CENTURY 21
ROBEC PROPERTIES
851-7711

ANOTHER BEAUTY IN KIMBERLEY on one of the most attractive private lots. Towering pines surround this spacious family colonial. 4 extra large bedrooms. 2 cozy fireplaces, large finished recreation room, formal dining, 1st floor utility, large kitchen and many more features. Walk to tennis and swim club. You must see this in a hurry!! $76,900. Call 476-8700.

Thompson-Brown

DESIRABLE ROLLING Oaks, 2 yr. young Tudor Colonial. Beautiful corner with side entry garage. 4 bedroom, 2½ baths, central air conditioning, wall to wall carpeting, many extras included. Can't duplicate for price. Asking $89,500. Serious buyers only. 851-7521

304 Farmington West Bloomfield

N. POTOMAC GREEN. 4 bedroom, colonial, prime lot, deck overlooks park, formal dining room, 2½ baths, family room fireplace, central air. $79,500. Owner. 682-3677

IMMEDIATE OCCUPANCY
W. BLOOMFIELD
$59,235

2 story colonial, over 2,400 sq. ft., 3 bedrooms, 2 car attached garage, formal living room, formal dining room, plus additional bonus space. Lot size: 100 x 135. Swim club membership included. Ask about Lot #245.
Call Ted Alpert
851-6550 or 851-5700

PULTE
Homes of Michigan, Inc.

HAZEL PARK PASS WINNER

Mrs. Barbara Laine
1811 Lakeview Court
Bloomfield Hills, MI 48013

But you must call the Promotion Dept. of The Observer & Eccentric by 5 p.m., Tuesday, July 13, 1976, to claim your two FREE PASSES TO HAZEL PARK RACETRACK. 261-8600, ext. 209.

CONGRATULATIONS!

ATTENTION INVESTORS

A choice 1½ acre parcel with a 3 bedroom brick ranch is available now. JUST LISTED. Future land use RC-3. Call now for information.

ELLIS 476-1700

LIKE NEW CONDITION! Executive hillside ranch in excellent area of Farmington Hills. Nearly one acre, carpeted throughout, cozy family room, custom cabinets and built-ins, dream kitchen, finished basement, attached garage. Tremendous value, priced to sell. $73,900. Call 476-8700.

Thompson-Brown

CUSTOM Colonial, many extras. 4 large bedrooms, living room, formal dining room, family room, den, first floor laundry, custom drapes, full basement. Professionally landscaped. Must see! 2,800 sq. ft. Buyers only. $92,000. 851-6727

ENJOY THE HOT SUMMER in this sharp central air conditioned 3 bedroom ranch. Located on a nice large and treed lot, this brick family home has maintenance free aluminum trim and a gorgeous patio. Inside is a new kitchen, formal dining room, fireplace, family room and great storage. Call for a personal viewing today $55,900. Call 476-8700.

Thompson-Brown

BEST BUY IN LINCOLNSHIRE EVER! Central air conditioning cools this totally maintenance free 3 bedroom beauty. Large cozy fireplaced family room, spacious kitchen with Solarian floor, carpeting, drapes and an oversized 2½ car garage. Better hurry to see this home and be in for schools. Good assumption also!! $54,900. Call 476-8700.

Thompson-Brown

BY OWNER, West Bloomfield. 3 bedroom brick ranch on court. Large parklike lot with many mature trees. Private bath off master bedroom. 2 way fireplace between living room & den. 2 car attached garage. 626-4918

GODS ACRE

Close to the convenience of town but room to spread out. This 2 bedroom ranch is a wife-saver. First floor utility, music room, 1½ baths, attached garage. Barn and studio in back. Good terms. 34157 W. 9 Mile. $43,900.

JAMES C.
CUTLER
REALTY
349-4030

W. BLOOMFIELD
$52,790
Now Being Built

2 story colonial home, over 2,000 sq. ft. of living and bonus space. 3 bedrooms, 1½ baths, formal living room, formal dining room, plus bonus space family room and bonus space master bedroom suite. Swim club membership included. Ask about Lot #100.
Call Al Baron
851-6553 or 851-5700

PULTE
Homes of Michigan, Inc.

FARMINGTON HILLS. Tri-level on ½ acre lot. 3 bedrooms, 1½ baths, den, fireplace, family room, built ins. 2¼ car garage. Custom built, clean and well groomed. $56,900. Appointment only. After 6 pm. 477-3729

BY OWNER, being transferred. Low assumable mortgage. Completely remodeled kitchen, large fireplace, 3 bedroom brick. Large treed lot. $49,000. By appointment. After 6 PM: 478-2457

W. BLOOMFIELD
$52,990
IMMEDIATE OCCUPANCY

California contemporary 2 story, 3 bedrooms, 2 car attached garage, living room, formal dining room, plus additional bonus space. Over 2,000 square feet. West Bloomfield School District. Ask about Lot #92.
Call Al Baron
851-6553 or 851-5700

PULTE
Homes of Michigan, Inc.

Buy The HOME You Want NOW... / And Let CHAMBERLAIN SELL Your Home The "GUARANTEED WAY"!

INVESTORS--READ THIS!!!

Ann Arbor Trail and Middlebelt area--income producing condos, 5 units all occupied, earning present owner money now. Land contract can be assumed with small down payment--priced at $118,000, you can see we want to sell fast. Don't miss this opportunity--call

721-8400

THIS MAKES GOOD ¢¢¢¢

Situated on a large 60x138' country lot, this lovely Wayne home features 3 bedrooms, dining area, carpeting, basement, and more. Located close to schools and priced right at $22,300! Call now--tomorrow may be too late!

721-8400

SELLER WILL GIVE L.C. TERMS

This 90 ft. long 3 bedroom king-size ranch on 2 lots is a must to see! Has too many features to list, like custom marble front fireplace. One of a kind in Garden City. Call to see today!

721-8400

WESTLAND--LIVONIA SCHOOLS

Contemporary brick ranch. Features 3 bedrooms, central air conditioning, kitchen built-ins, beamed studio ceilings, 1½ baths, partly finished basement, carport with attached tool shed, and 15x30' Oceanic pool plus equipment, all for only $27,900! Call us today!

721-8400

SHARP AND SPARKLING

LIVONIA SCHOOLS-Westland--this 3 bedroom brick ranch features 1½ baths, carpeting thru-out, new kitchen cabinets, appliances, recreation room, 2 car garage, plus patio, gas BBQ, and pool. Asking $34,500. Call now!

721-8400

AS FRESH AS TOMORROW'S SUNSHINE

is the feeling you get when you see this custom 3 bedroom brick ranch in this picturesque Novi setting. Featuring 2 fireplaces, family room, 2 car attached garage and 2 acres plus acres for horses! CALL DICK FOR FULL DETAILS!

455-5200

DEAR LANDLORD:

GOOD-BYE! We've found our own place! It has everything we need, like: large entertaining living room, with decorative beams, many closets, carpeting thru-out, sun deck, fireplace, garage and it's ours, for only ($20,900)!! CALL JOYCE TODAY!

455-5200

CREATION OF A DREAM COME TRUE!

Created for the special family who dreams of having a home with 3 bedrooms, one full baths, 2½ baths, family room with fireplace, terrace attached garage with opener all situated with trees and forest on large 100&400 lot! CALL NOW

455-5200

BICENTENNIAL BARGAIN!

$29,900 for this lovely 3 bedroom ranch offering 4th bedroom in basement, dinette, recreation room with bar, central air conditioning, patio, garage and more! CALL FOR FULL DETAILS!

455-5200

IF YOU HAVEN'T YOU SHOULD-

call right now about this 3 bedroom, 1½ story home sitting on 7/8 acre lot offering room to roam, also basement, dining room, fireplace in living room and 2 car garage! $40,000. HURRY! CALL..

455-5200

DUTCH COLONIAL

in historic Farmington features 3 bedrooms, family room, dining room, remodeled kitchen, basement and 3 car garage on huge 250' lot for $51,900. For details call STEVE LEIBHAN at:

476-9100

LOVELY RAVINE LOT

surrounds this spacious Livonia quad-level with 5 bedrooms, family room, 2 fireplaces, dining room, 2 baths, recreation room, above ground heated pool, garage and much, much more, all in excellent condition for $64,000. To see...Call STEVE LEIBHAN at:

476-9100

LARGE ROOMS

throughout this nicely decorated Farmington ranch with 2 bedrooms, 33.6x14.6' living room, family room, patio and heated garage in nice area for just $33,500. Immediate occupancy available. Call...

476-9100

SUPER BUY!

on this fantastic ranch featuring 3 bedrooms, new carpeting, beamed living room ceiling, beautifully finished basement, 1½ baths, terraced pool, lovely fenced yard, oversized garage and extras too numerous to mention, in Livonia for just $36,900. Call today!

476-9100

LUXURY LIVING

in this care-free Livonia condominium with 2 bedrooms, dining room, carpeting throughout, central air conditioning, all main appliances, walk-in closets, doorwall to patio and your own carport for $30,900. Start enjoying life by calling...

476-9100

Chamberlain REALTORS®

304 Farmington West Bloomfield

FARMINGTON HILLS
ONLY $22,500
Nice starter ranch on large lot. Carpeted thru-out. Garage.
Red Carpet
REALTORS 522-3500

FARMINGTON HILLS. Three Bedroom brick ranch. 2 full baths, central air, full finished basement, 2½ car garage, family room with natural fireplace, appliances and many extras. $44,500. By owner. 476-0990

FARMINGTON Tall Oaks Sub Ideal home for large family. 4 bedrooms, Colonial, 2½ baths, 20 x 20 family room, plus den, log burning fireplace, formal dining, 2 car attached garage. $59,900. 476-7209

33076 BIDDESTONE. Farmington Hills, Biddestone Woods. Park-like setting for this charming 8 year old double wing custom 5 bedroom colonial on beautifully treed and landscaped 200 ft. lot. Separate library and family room with beamed ceiling. Fireplace. Master bedroom and separate first floor wing, with custom cabinetry in walk-in closets. Three baths. Built-in vacuum system, beautiful lighting fixtures throughout. Lighted patio with gas grill. Custom drapery and new carpeting. $89,000. Call Broker, Bob Curtis. 851-1900

SUPER PRESTIGE
Vacant lot, half block from Lake. Hurry - only one left! Complete with sewer and gas. Approx 116 x 158. $11,500. Land contract terms. Commonwealth 288-0022

306 Southfield Lathrup

SOUTHFIELD. Sharp 4 bedroom, 2 bath tri-level. Family room, fully air conditioned, 2 car garage. Large treed yard. Priced to sell, by owner. 559-4244 or 353-9390

LATHRUP - Brick ranch, 3-4 bedroom, 1½ baths, fireplace, large kitchen, corner lot. Open Sunday 1 to 5 Pm. Owner. $49,500. 548-3720 or 559-2766

CAPE COD delight, well kept 3 bedroom on spacious ¾ acres, modern kitchen, large dining room, family room, full basement, 2½ car garage. $31,500 or best offer. 356-2051, 357-4184

HAZEL PARK
PASS
WINNER

Shelby Smith
34124 Freedom
Farmington, MI 48024

But you must call the Promotion Dept. of The Observer & Eccentric by 5 p.m., Tuesday, July 13, 1976, to claim your two FREE PASSES TO HAZEL PARK RACETRACK. 261-8600, ext. 209.

CONGRATULATIONS!

SOUTHFIELD, 3 bedroom ranch, by owner. Large lot with beautiful trees. Custom home with extras such as: fireplace, finished basement, cedar closet, formal dining room, 2 car garage. Kitchen with many cupboards and built-ins. 24529 Lois Lane. $53,900. Call for appointment. 358-0394

BRICK COLONIAL, 4 bedrooms, ½ acre treed lot, 26 ft. pool, gas grill, large living room, kitchen & dining area, carpeting, drapes, 1½ car garage. Immediate occupancy. $37,500 352-6715

SOUTHFIELD
Over an acre enhances this newer three bedroom, 1½ bath ranch, family room, patio, basement, near Northwestern Hwy. A hot house at a hot price! $50,900. Call 642-0703.
Thompson-Brown
Birmingham-Bloomfield
642-0703

CRANBROOK Village, 3 bedroom ranch on wooded lot, fireplace, carpeted, attached garage. $32,900. Evenings and Sat., Sun. 557-8588

SOUTHFIELD, BY OWNER
Open House Sun. 12-5. Brick colonial. 3 large bedrooms, 1½ baths, family room, fireplace, central air, much more. Asking $41,900. 557-9481

SOUTHFIELD owner; 9 Mile, Lahser; 3 bedroom, family room, 1½ bath, attached garage, carpeted, immediate possession. $31,500. 356-5723

⅔ ACRE
9 room sprawling ranch, 3 bedrooms, fieldstone fireplace in living room, family room, rec room, new carpeting. $33,500.
TEPEE REALTY
25200 5 Mi KE 3-7272

SOUTHFIELD, 3 bedroom brick ranch, carpeted, 2½ car garage, shaded lot, 28165 Brentwood, $27,500. Call for appointment. 557-0419

SOUTHFIELD ranch, 3 bedrooms, 2 baths, beautiful oak treed area, priced to sell, $43,500. Sun room, many extras. Owner. 569-5068

BRICK COLONIAL, 3 bedrooms, excellent condition. Attached 2 car garage, central air, large lot, $47,900. Owner. 353-9431

COUNTRIFIED
Beautiful large treed lot is the setting for the sparkling 3 bedroom ranch home in a countrified area, surrounded by woods. Features include a separate dining area, modern kitchen with built-ins, and a full basement. Only $28,500.
HARRY S.
WOLFE
COMPANY
33235 Seven Mile 427-0733

5 BEDROOM COLONIAL, plus family room, 2½ baths, central air, 2½ car attached garage, must sell. Asking $58,900. 557-5910

CORNER OF WHILSHIRE And Eldorado. By Owner. Custom 4 bedroom ranch, formal dining room, family room, finished basement, 1 and 2½ baths built in kitchen, aluminum trim, swimming pool, central air, many extras. $61,000. Open Saturday and Sunday, 28471 Eldorado, Lathrup Village. 559-2997 554-0777

Birmingham Schools
3 Bedroom Brick and aluminum sided colonial. Country kitchen, family room with natural fireplace (25x13 ft.). Finished basement, 2½ car garage, central air, intercom, plus many other extras. $52,900.
By Owner 642-8258

THREE bedroom Colonial, 1½ baths, large pie lot, paneled family room with fireplace, country kitchen, carpeted, full basement, redwood deck, gas barbecue, attached 2 car garage. $51,900. 557-3736

306 Southfield Lathrup

WANT a $30,000 home for only $26,900? Bonafide Bargain. This is a comfortable 3 bedroom ranch in Southfield's Bonnie Acres. The modern kitchen with oven - range and refrigerator plus 16 x 13 living room, full bath, first floor laundry offers easy living for the young or not so young, rebuilt furnace, window air conditioner, and attic for good storage.
BROOCK
Realtors
644-6700

SOUTHFIELD, custom 2 bedroom brick ranch on treed lot. Finished basement, garage. $27,900. 357-4390

308 Rochester-Troy

IN ROCHESTER, brick Cape Cod, 3 bedrooms, plus den, 1½ baths, carpeted living room, dining area and large kitchen. Custom drapes, basement, gas heat, 1½ car garage, by owner. 651-4547

TROY. Mint condition. By owner. 3 bedroom Colonial, 2½ baths, formal dining room, paneled family room with fireplace, 1st floor laundry, full basement. Private covered patio on beautifully landscaped lot. After 6 PM: 689-4098

ROCHESTER 4 bedroom colonial, formal dining room, large kitchen, family room, 2½ baths, fantastic neighborhood.

ALL ALUMINUM 2 bedroom home, large living room and kitchen, only $15,000.

FOR SALE OR LEASE
3 bedroom condo, 2½ bath, formal dining room, large kitchen, finished rec room, INDOOR and outdoor pool, saunas, etc. $45,000.
CALL WILMA COLLINS
651-6175 or 651-3960
Century 21
T. PATRICK REALTORS

BY OWNER. New on market. Lovely family home in desirable NW Troy. 4 large bedrooms, family room, large kitchen, 1st floor laundry, den. Immaculate throughout with air conditioning, humidifier, electric door opener. Beautiful large lot backing onto running stream. Assumable 7¼% mortgage. $84,500. 649-2597

ROCHESTER SCHOOLS, beautiful modern Cape Cod on 3 rolling wooded acres, 5 miles north of Rochester. 4 bedrooms, 2½ baths, formal dining room, full panelled walk out basement, 2 fireplaces, carpeted throughout. Many other features including attached 2½ car garage, intercom system and large pool. By owner. $66,500. 752-9442

OPEN SAT -SUN. 12-5
3918 ESTATES DRIVE
TROY - BY OWNER. Lovely 4 bedroom Colonial in Troy's nicest subdivision. Living room and formal dining room, kitchen and breakfast area opens onto 26 foot panelled family room, with fireplace and built- in bookcases. Fully carpeted and draped. Excellent floor plan, central air, 2½ baths, basement, 1st floor laundry - mud room. 2 Car attached garage. Completely landscaped level lot. Patio. Walk to elementary schools, swim - tennis club membership available. Mint condition. Ready to move in. $72,900. 649-0084

BY OWNER. Fine subdivision. 3 bedroom Ranch. 2 full baths, family room, dining room, central air, deck & patio, 2 car attached garage, full basement. Clean and loaded with extras. xow $50's. Call for appointment. 689-8799

THREE Bedroom ranch in Rochester. Full basement. Lots of extras. $37,500.
651-7443

AT ROCHESTER
Sharp 2 bedroom home with fireplace and modern kitchen on a 100 x 250 foot lot with lots of trees. Breezeway, full basement and 2 car attached garage. Excellent location. $39,900.

NICE 3 bedroom tri level (plus den), 1½ baths, big country kitchen, 2 car garage, well located near town. $37,900. Immediate occupancy.
Weaver Real Estate
Rochester 651-8140

ROCHESTER
BY OWNER - 4 bedroom colonial. 2½ baths, family room, 1st floor laundry, library. Excellent condition. Convenient to schools and town. 651-5407

IMMEDIATE OCCUPANCY
$57,235
ROCHESTER SCHOOLS
2 story colonial, over 2,400 sq. ft., 3 bedrooms, 2 car attached garage, formal living room, formal dining room plus additional bonus space. Ask about lot #34.
Call Mike Spinella
651-0030 or 851-5700
PULTE
Homes of Mich., Inc.

309 Northville-Novi

STEP INTO YESTERDAY
As you enter the large foyer with a hidden fireplace, large spacious rooms, beautiful open stairway leads to 3 bedrooms and bath. 502 W. Main. $65,000.
JAMES C.
CUTLER
REALTY
349-4030

HARD MAPLE PANELING
Enhances the finished rec room in the basement of this brick 3 bedroom ranch, 1½ baths, at 43785 Dorisa Ct., $37,900.
JAMES C.
CUTLER
REALTY
349-4030

NORTHVILLE. 20391 Woodhill, brick aluminum colonial, beautiful mature trees. Three large bedrooms, 2½ baths, country kitchen with fireplace, finished basement, central air, $71,500. 349-4017

A HOME WITH A WELCOME SIGN. Located in a beautiful residential area in NORTHVILLE! This 3 bedroom 2½ bath Colonial is tastefully decorated and boasts 1st floor laundry, central air conditioning, carpeted throughout. Top quality fixtures and appliances. All the extras to insure family satisfaction. $68,900. Call 261-5080.
Thompson-Brown

ATTRACTIVE 3 bedroom ranch, family room with fireplace and raised hearth, 2 car attached garage, central air. Novi. 477-1124

309 Northville-Novi

SOUTH LYON
Particularly clean and tastefully decorated, this 1 story ranch home is fully capable of pleasing your needs. Located on a large corner lot in a popular South Lyon neighborhood. This home features 3 bedrooms, a finished recreation room and a oversized garage with a work area for the handyman. ML 08564.

MEADOW GLENS
Immediate occupancy on this 4 bedroom brick colonial with a full basement, 2 car attached garage, family room with fireplace. Located on a well landscaped yard in beautiful Meadowbrook Glens. Includes modern kitchen and central air conditioning. Priced to sell at $51,900. ML 09931.
Century 21
VINCENT N. LEE
EXECUTIVE TRANSFER SALES
478-5904

NORTHVILLE Colony Estate Ranch, 3 large bedrooms, 2 full baths, foyer, family room with fireplace, central exhaust fan for cooling, finished basement with custom bar, patio, 2 car attached garage. Located on 5 acre commons with tennis courts, etc. Sept. 1 occupancy. $64,900. 7¼% mortgage or Land Contract available. 15860 Robinwood. Owner. 453-2902

NORTHVILLE
⅓ ACRE
HISTORICAL AREA
Warmth and charm prevails in this lovely up-dated 3 bedroom Victorian. Call: MURIEL OLSON.
Norwood
No. 1, Inc. 464-2800

HISTORICAL AREA, 4 bedroom older home. Living room, dining room, 2 baths. Possible income. Just reduced, $42,500. 349-5195 or 349-8795

SPACIOUS COLONIAL
Built in 1974 and just plain beautiful. All new carpeting, four gigantic bedrooms, 2½ baths, a first floor den or 5th bedroom. A real dream kitchen with built-ins and cozy dinette overlooking a warm charming family room with brickwall fireplace and doorwall to patio with gas barbeque. Many extras such as central air, first floor laundry, full basement and two car attached garage. A real showplace in Northville's most exclusive area. $72,900.
HARRY S.
WOLFE
COMPANY
32398 Five Mile GA 1-5660

311 Homes For Sale Oakland County

N. ROYAL OAK, 3 bedroom tri-level, large family room, newly decorated, fully carpeted, drapes, new kitchen floor, spacious yard with fruit trees and garden areas. Major appliances included. $31,900. Priced to sell by owner. 549-0687

OWNER - White Lake Twp., 3 bedroom, wooded 1½ acre lot, on Cranberry Lake, fireplace, new carpeting, walk out basement, heated 2 car garage. $59,000. 698-9297

UNION LAKE
Built in 1973, immaculate 3 bedroom, dining room, carpeting, full basement, 2 decks, close to shopping, lake privileges. 5% down, $28,900.
GREEN LAKE REALTY
Since 1925
363-1501

LAKE LIVING
Charming house overlooking Elizabeth Lake with priveleges at private beach. Wooded lot, screened porch, stone fireplace. Won't last long at $22,900. Call after 6 pm. 681-0815

METAMORA HUNT AREA. 5 Bedroom Colonial on 10 acres, with 1 acre pond. Approximately 3800 sq.ft. living area. Finished basement. Near Private schools. $115,000. By Owner. 628-2915

LAKE PRIVILEGES
Custom built English Tudor, 2½ baths, family room, fireplace, large bedrooms and master suite, 2 car attached brick and cedar deluxe jewel with Union Lake Privileges. $56,900. Call 363-8307.

LAKE PRIVILEGES
Brand new Colonial with acreage and lake privileges, 4 bedrooms, 2½ baths, family room, fireplace, garage, basement. You must see this now. $64,900. High quality custom home. Call 363-8307.
OLD ORCHARD
Inc. Realtors

LAKE ORION. Three bedroom home surrounded by state land, with finished walk out basement, living room overlooking lake and large kitchen with built-ins. Snowmobiling, hunting, fishing and country club privileges. By owner, asking $39,900. 693-1556

Lake Sherwood
Custom quad, 4 bedrooms, 3 full baths, fireplace in family room, 24x60' deck, and almost completely surrounded by water. Perfect for the large family that loves lake living. Located in one of Oakland's most exclusive lake living area. $107,000. Call 363-8307.
OLD ORCHARD
Inc. Realtors

EXECUTIVE Lakefront, by owner. Lake Angelus Village. Land Contract terms. 332-0332

320 Other Suburban Homes for sale

GRAND RIVER-7 MILE, by owner. $3800 assumes, 8½% $208 month, 2 bedrooms, $20,000. 538-0678

BRIGHTON SCHOOLS
English Tudor, over 2100 sq. ft., 4 bedroom, 2½ baths, nice lot. $64,900. Also nice ranch, garage, basement on 5 acres. Under $50,000. 3 bedroom ranch, full basement, $31,900.
KRAUSE BUILDERS
229-6155 - 229-4527

BUILDERS! CONTRACTORS! DEVELOPERS! Exceptional rolling land with an unusual amount of road frontage on three roads. Approximately 3 miles west off Rochester Road in Oakland County. $365,000. Call 476-8700.
Thompson-Brown

LOOKING FOR PEACE & QUIET?
We have new and pre-owned homes in the highly desirable Fenton area. 45 minutes to Detroit. For personal service, call Lee Kennedy 629-3407, or Al Chapman 629-9364. Representing Reed Realty 629-2211

320 Other Suburban Homes for sale

A MAGIC BLEND OF COUNTRY LIVING AND MODERN DESIGN for family comfort. Spacious 4 bedroom, 3 full bath split level features Central air, electronic air cleaner, study, 2 fireplaces. Easy living family room. Carpeting throughout. $72,500. Call 261-5080.
Thompson-Brown

BY OWNER. WAYNE. 34839 Phyllis. Attractive 3 bedroom aluminum ranch, 2½ car garage on double lot. Fenced. $25,000 or best offer. 326-1190

WASHINGTON AREA. Country living, cedar & brick contemporary home. 7 acres, stream and lots of trees, barn. $87,500. OWNER. 781-5476

FASCINATING HOUSE for sale by owner. 816 Washington Road in Grosse Pointe City. 5½ bedrooms with 2½ baths on five levels - truly unique, quality woodwork and hardware throughout. $68,000 includes certificate of occupancy. Call for appointment. 885-7678

322 Condominiums For Sale

PLYMOUTH CONDOMINIUM, 32 units, prime area, scenic view, 2 bedroom & garage. 2 balconies. Home entrance. $27,850. Owner. 459-9126

ROYAL OAK, between 14 and 15 Mile Road. Two bedrooms, large closet, 1½ baths, fireplace, central air, finished basement, custom carpet and drapes, fully equipped kitchen, washer, dryer, 7½% mortgage, $37,500. Call 646-9503

LIVONIA - Owner. 2 bedroom condo, carpeted throughout. Finished basement with bar. Assume $171 Payment. Will consider Land contract. $23,000. 522-3859

BEAUTIFUL 2 bedroom condo in Warren, many extras. 641-8240

400 Apartments to rent

PATRICK HENRY APARTMENTS

Near Rochester & Oakland University. 1 & 2 bedroom apartments with carpeting, air conditioning, patios & porches, swimming pool, clubhouse & sauna.

2760 PATRICK HENRY DR.
RENTAL OFFICE OPEN DAILY
373-6770

TWELVE Mile, I-75, 6 month sub lease for most attractive apartment - if you buy furniture at fantastic savings. 399-6750

ROYAL OAK
2 and 3 bedroom townhouses. Full private basement, private entrances, spacious, beautifully landscaped. Newly decorated and carpeted. Across from park. Walking distance to 2 city golf courses and tennis courts. Closets and cupboards galore, some with 1½ baths. From $260 month up. We do love children but no motorcycles or pets, please. Managed with loving care. Hours 10-5. By appointment Sunday. 1521 W. 13 Mile Rd., E. of Crooks Rd. See Manager.

FOUR BIG rooms, 2 bedrooms. Prefer middleage couple or single person. No children or pets. 52nd. St., 1 block S. of Michigan. 843-9475

Westland Estates & Waynewood Apts.

1 & 2 BEDROOMS
$190 AND UP

Carpeting, appliances, air conditioner, pools. Children welcome. Call Mon. - Fri. 9-6, Sat. & Sun. 1-5.

NEAR SHOPPING CENTER
6843 N. Wayne Rd.
WESTLAND
Betw. Ford & Warren Rds.
721-3618

FOR RENT: Downstairs apartment in ranch home in Southfield. $150. per mo. including utilities. 559-8600

TELEGRAPH-7 Mile area, 19185 Lenore, Detroit, one bedroom, apartment. Immediate occupancy. Balcony. Appliances including dishwasher, disposal, carpeting, drapes, laundry on each floor. 538-1047

AXTELL RD. APTS.
TROY
Large 2 bedroom apartments. $240 per month. Balconies, carpeting, carports, air conditiong, swimming pool and club house. No children or pets.

Well maintained. Close to shopping, 1 block north of Maple, 1 block east of Coolidge, near Somerset Mall.

Look for the apartment with the Canopy. Contact Manager. Call for appt.:
BONNIE MILLER 643-9109

BIRMINGHAM. Charming 2 bedroom upper. 1½ baths. Cathedral type ceiling. Beautiful large fully equipped kitchen with bar. Carpeting, drapes, air, very convenient, $325. 645-1272 or 642-0987

LIVONIA
Select 1 or 2 bedroom models now available at FRANKLIN SQUARE APARTMENTS. Come see the deluxe features you can enjoy, or call us at 427-6970. Model hours: 9 AM to 5:30 PM, daily; Sat. 1 to 5 PM; Sun. 1 to 5 PM.
FRANKLIN SQUARE APTS.
28940 Lancaster, Livonia
1 block E. of Middlebelt Rd. off 5 Mile

1 BEDROOM, balcony, quiet, references, Plymouth, Crestwood Park, 668-6128

ROCHESTER

GREAT OAKS APARTMENTS

Accepting applications now, starting at $215 mo. Convenient to shopping and transportation. Community activities nearby. Shown 10 AM - 6 PM daily except Thurs. Call:

651-2460

GARDEN CITY, 1 & 2 bedroom apartments, air, stove, refrigerator. No children or pets. Security deposit, references. $175-$195. 525-9061

HINES PARK

APARTMENTS
Westland

1 & 2 Bedrooms
From $195

Carpeting, Dishwasher, Air Conditioning. Security intercom, 2 swimming pools & glamourous clubhouse.

Bordering beautiful Hines Park with its fabulous recreational facilities, nature trails & picnic areas.

COWAN RD. Just N. of Warren, 1 blk. W. of Merriman. Only 5 minutes E. of Hudson's Westland Center. Public transportation at entrance.

SORRY NO PETS
425-0052
MON-FRI-11-6, SAT-SUN-12-5

CANTON NOW RENTING
Plymouth School District
Large 2 bedroom Luxury Townhouses, $220 per month. Fully carpeted, central air, 1½ baths, dishwasher, gas cooking & heat included in rent. Clubhouse & Pool. No Pets. Located directly across from school. 10-4 weekdays, 12-4 Sat. & Sun. 455-7440

VILLAGE MANOR APTS.

OXFORD AREA
$159*
And Up
Heat & water Included
628-4600
*Depending on Availability

PLYMOUTH HOUSE APTS. 1 & 2 bedrooms from $190. Extra large rooms, air conditioned, pool, appliances, carpeting. All utilities included except electric. Quiet residential surroundings. 455-3965

BROOKVIEW VILLAGE APTS.
Palmer Rd. - W. of Hannan
Plymouth School District
1 & 2 bedroom apartments and 2 bedroom, 1½ bath townhouses. Each unit completely air conditioned, carpeted, gas heat. All appliances, WESTINGHOUSE WASHER, DRYER. Large walk-in closets. Lower units in townhouses with private patios and doorwalls. Ample parking. Gas utility included in rent. Village park with play area. No pets.
From $185 month
Resident Mgr. 729-0900
10 to 6 Weekdays. Sat. by Appt.
1715 Orchard Dr. Canton Twp.

BIRMINGHAM FARMS APTS.
6810 TELEGRAPH 851-2360
1 Bdm. $248 to $275
1 Bdm. plus den. $310 to $325
ADULTS ONLY NO PETS

400 Apartments to rent

IN ROCHESTER

2 bedroom townhouses and apartments available immediately. From $219 per month. Children welcome. Call collect:

Rochester Park Apts.
1-651-9751

402 Furnished Apts. For Rent

PLYMOUTH, efficienty apartment, $48 a week, plus $192 security deposit including all utilities. 453-4285

FOUR room upper furnished. Front entrance, all utilities. Adults, $165 per month. Redford. 531-4884

MONTHLY LEASES

COMPLETELY FURNISHED
Lovely 1 & 2 bedroom apartments. Linens, dishes, TV, air. Excellent locations. From $595.

ROYAL CHAMBERS
APARTMENTS
334-1502

SHORT TERM LEASE. Attractive furnished 1 bedroom apartments. Linens, dishes, TV, pool and air. 14 Mile - Crooks. $315 per month. 435-6281

AMBASSADOR SOUTH & HOLIDAY STAR APARTMENTS

The closest and finest apartments on Eastern Michigan University Campus. For fall - from $210. Nicely furnished apartments with a security system.
483-3444

BI-MONTHLY LEASES - Completely furnished luxury 1 and 2 bedroom apartments. Linens, dishes, heated pool, etc. Near 14 Mile and Woodward. From $350. 549-1174

404 Houses to rent

TWO HOMES
North or South Redford. 3 bedrooms each. Take your choice. 533-0471

PLYMOUTH AREA - 3 year old, 3 bedroom brick ranch, family room, fireplace, central air, finished basement, gas grill, attachhed 2 car garage, drapes, newly carpeted. $425 monthly. 459-0973

BIRMINGHAM - 2 bedroom home. Stove, refrigerator, side drive, carpeting. $225 plus security. After 7 PM 342-4763

FARMINGTON - Bel-Air Sub. 3 bedroom brick ranch. Garage, fenced yard, finished basement, carpeting, drapes. Walking distance to schools, shopping. $375 monthly plus security. 477-2624

THREE Bedroom brick ranch, with basement and garage. Large fenced lot. Air conditioning. Appliances. Southfield, 10 Mile area. $350. 357-2067

SMALL HOUSE. Married couple, no children or pets. $150 a month. Security deposit. Grand River, Middlebelt. 476-3243

NEAR ROCHESTER RD., 3 bedroom house, security and references required. 693-8006

FARMINGTON HILLS 3 bedroom luxury ranch, all appliances, fireplace, slate floors, fully carpeted, living room garden waterfall, tennis courts, etc. Must see to believe. $750 month unfurnished, $1,000 month furnished. 477-5561

PLYMOUTH TWP., 2 bedroom brick ranch on beautiful shaded ¾ acre. Natural fireplace, new roof, new gas furnace, additional insulation. 2 car garage and breezeway. Redecorated throughout. References, deposit. $300 per month. 455-0035

FARMINGTON. ONE bedroom, fully carpeted, couple only. Absolutely no pets. $175. Security deposit required. 626-1808

ORCHARD LAKE area. Year around Cape Cod brick home. 6 acre lot on beautiful Upper Straits Lake. Approximately 500 ft. sand bottom lake frontage with dock. 3 bedrooms, 2½ baths, yearly rental. $875 per month. Available immediately. 689-6444; 681-3939

16 MILE, Dequindre area. 3 bedroom ranch, 1½ baths, attached garage, living room, family room, fireplace, carpeted, $325 monthly. 979-0772

arden city, 3 bedroom ranch, very clean. No children. $270 per month. Call Mr. Evans. 525-4444

FARMINGTON, convenient 3 bedroom., fenced yard, recreation room, garage. $260 plus security with lease. Responsible adults with references. After 1 PM 557-6253

LEAVING TOWN! Don't Want To Sell?

Consult us about our rental and/or property management service. Over 6 years' experience in management field. Competitive rates.

GOODE REAL ESTATE
1411 N. Woodward MI 7-1898

FOUR BEDROOM colonial, living room, formal dining, large family room and fireplace, 2½ baths, 2 car garage, first floor laundry room, kitchen with built-ins, carpeting, drapes. Available August 1, $475 a month. Near schools and shopping. Southfield - Farmington area. 353-9565

BIRMINGHAM AREA - 2 bedroom, 2 bath brick home with beautiful country atmosphere. Large living room with fieldstone fireplace. $350 per month. Security deposit required. 642-4596

THREE BEDROOM bungalow, Lahser, Telegraph, 5 Mile area. Immediate occupancy. $195 per month, $195 security deposit. Call 887-7498

LIVONIA, nice home with large living room, 2 bedrooms, fenced yard, good location. Rent $250 per month. Security deposit required. Call after 6. 464-9145

PLYMOUTH, Colonial, 2½ baths, 4 bedrooms, appliances, draperies, carpet, central air conditioning. $450 monthly. Call evenings. 474-7183

BRICK HOME - Livonia. 2 car garage, large yard, good schools, shopping, references required. $275 and deposit. 476-7322

ROCHESTER - Large, Majestic 3 bedroom colonial. Less than 1 year old. Immediate occupancy. $490 per month. 689-8576

BIRMINGHAM - Woodward & 14 Mile, 2 bedroom, full basement, stove, refrigerator, washer, dryer, $270 plus security. 644-8332

COMFORTABLE LIVING, 4 bedrooms, 2½ baths, partly furnished, wooded acreage, Rochester area. $550 monthly. 579-1529 465-3355

NEAT 2 bedroom, fenced yard; Schoolcraft, Telegraph. Option to buy. After 5 PM, 255-5496 or 537-9506

FOR RENT: House in Garden City. For information, call 487-5410

MIDDLEBELT, Cherry Hill area. 3 bedroom brick, family room. Garage, $285 per month, $400 security. No singles. GA 1-8340

BEVERLY HILLS, Birmingham Schools, 3 bedroom brick ranch, 1½ baths, carpeted, draped, complete kitchen, 2 car garage, finished basement, central air, $400 monthly, security, references, married couples. 646-7585

BLOOMFIELD SCHOOLS. Attractive 3 bedroom, 2½ bath ranch, family room, carpeting, drapes, $575 or will sell, $65,900. 626-5122

406 Furnished Houses To Rent

BLOOMFIELD contemporary and beautiful setting, 4 bedrooms, 2½ baths, 2 car garage. Birmingham schools. $450 month plus security and utilities. 647-0388

406 Furnished Houses To Rent

TWO BEDROOM home. Fully furnished, all utilities included. Working couple or ? No children. $235 monthly. 261-0763 525-0835

FURNISHED HOUSE for rent, available summer months while family away. Call 647-3468

ROCHESTER AREA. 2 bedroom home, central air, fireplace, full basement with 2 additional bedrooms and recreation area. 1 car garage. Secluded wooded area, close to town. $425 per month. References and security deposit required. The Smitha Co. Realtors. 651-3300 or 651-6699

COLEEN, between Fairfield & Waltham in Warren. Clean 1 bedroom furnished. $185 security deposit. 839-5599

408 Duplexes to rent

SUB-LET Suburban Duplex. Aug. 1-Nov. 1. Furnished. 2 bedrooms, yard. Responsible professionals Only. Weekdays, 8:30-4:30, 353-9111. Evenings, Weekends. 585-0103

410 Flats to rent

ONE bedroom flat for rent, Westland. GA 2-0591

ONE BEDROOM - Lower half of house. Large, clean and in good repair. Old Town Plymouth. $150 per month with year's lease. 20th Century Realty. 437-6981

GARDEN CITY, Hubbard. 3 room upper, share utilities, $180 a month. Security deposit. After 5 PM. 846-3409

GARDEN CITY, Hubbard. 5 room lower, garage, share utilities. $235, security deposit. Available July 15. After 5 PM. 846-3409

412 Townhouses-Condos To Rent

HIDDEN RIVERS TOWNHOUSES

In Southfield on Lahser Rd., between 9 & 10 Mile. Two bedrooms, 2½ baths, full rec room, central air, shag carpet. All appliances, including dishwasher and self-cleaning oven. Patio, carport, swimming pool, clubhouse. Children allowed. $395 11 AM-7 PM, 356-8844

CENTAUR FARMS near Racquet Club. Luxurious condo, 3 bedrooms, 2½ baths, fireplace, decks, balconies & skylights. Decorator interior. $550 per month. 1 year lease. Call after 5 PM. 851-4723

Bloomfield Hills Cooperative

located on Woodward Ave. 1 mile north of Square Lake Rd.
1-2-3 bedroom townhouses. From $121 - $167 per mo. Membership fee required. Call 10-5 Mon. & Fri. 778-7962. Tues., Wed., Thurs., 557-2930.

CONDOMINIUM, Haggerty at 10 Mile. Lovely 3 bedroom, near stores. Carpeted, air, major appliances, pool. No pets. $350. 255-7854

MOON LAKE RENTAL TOWNHOUSES ON PRIVATE LAKE IN WEST BLOOMFIELD

- Bloomfield Hills Schools
- Golf course, tennis courts, fishing
- Clubhouse & swimming pool
- Wine cellar, bar, greenhouses
- Attached garage with opener

Quiet with no common walls
From $435
On Long Lake Rd., 1 mile W. of Middlebelt
626-4888

414 Florida Rentals

POMPANO BEACH, furnished 2 bedroom, 2 bath apartment. Central air, season or yearly. Evenings MI 6-4618

416 Vacation Rentals

LAKE CHARLEVOIX
2 or 3 bedrooms, modern home, fireplace, sauna, well furnished. From $110. 533-7274. 616-582-2383

MODERN cottages on beach, upper peninsula, boats included. For reservations, call, 906-341-5130

AVERY LAKE
Near Lewiston, fantastic lodge, lakefront, 4 bedrooms, basement, year around. 2 acres. $200 week. 685-2236. 887-3385

ST. HELEN AREA
2 bedrooms, bath. Furnished except linens. Available July 12 to Labor Day. $87.50. 729-1297

LONGBOAT KEYS, Florida, Gulf front condominium, 2 bedrooms, furnished deluxe. 363-4267

GAYLORD - West Otsego Lake front. Beautiful 2 bedroom, knotty pine cottage, sandy beach, quiet, private, completely furnished, with boat. Excellent swimming and fishing. August available. 261-3248

ON THE WATER, Traverse City area, 4 bedroom chalet. $160 weekly. Availale weeks July 25, August 22. 268-1824

MULLETT LAKE - Modern log home. 3 bedrooms, sandy beach, boat. Available in August and September. 464-0945

BEAUTIFUL LAKE FRONT on White Lake. 30 miles from Detroit. Available time from July 10 to August 21. $175 per week. Sleeps 7. 478-3960

HIGGINS LAKE. Chalet condo in wooded area. Dishwasher, washer, dryer, fireplace, fully carpeted. Sleeps 6. 474-3621 or 533-2097

TRAVERSE CITY AREA, cottages with boats, swimming fishing, on Duck Lake. Write Joe Marek, Rt. #1, Grawn, Mich. 49637. 616-276-9581

FOUR bedroom executive Chalet. All modern conveniences, near Walloon Lake. With lake access. Swimming pool, golf course within walking distance. $200 weekly. 10-5 Daily. Ann Arbor. 761-0696

LAKEFRONT Cottage on 5 acres. Swimming and fishing. 4 bedrooms, 1½ baths, near Gaylord. Sleeps 8. $275 per week. 626-5471 or 517-786-4015

MODERN Lakefront cottages, Munro Lake, near Cheboygan, 2 bedroom, sleeps 6, boats, sandy beach, excellent for children. $125 weekly. 464-1150

LAKEFRONT COTTAGES. Grand Lake, Alpena area. Good fishing, safe beach. Boats furnished. Available Aug. 21 - on. 535-6933

BOYNE COUNTRY. Completely furnished all electric 2 tier Chalet. Upper tier - 4 bedrooms, 2 baths, kitchen, living room with fireplace. Lower tier - 3 bedrooms, 2 baths, kitchen, living room with fireplace. Tiers maybe interconnected if desired. Private 6 hole putting green, swimming, fishing, boating, golfing. Summer reservations now being taken. 425-8933

CRYSTAL Lake near Frankfort. Beach house apartments and cottages. Excellent sand beach. Golf courses nearby. 1-616-352-4922

HOUGHTON LAKE, 2 Bedroom Cottages, Sandy beach, large game and play area, $115 week. 1-517-422-3231

BRIGHTON AREA, 2 or 3 bedroom cottages. Playground, boat, Sandy bottom lake.

420 Rooms to rent

SLEEPING ROOM, nice, employed gentleman, carpeted, off street parking. Swimming pool. Call after 5:30 PM and weekends. 421-2859

SLEEPING ROOM, nicely furnished. TV and carpeting, off street parking. Farmington - Plymouth Rds. area. Gentleman only 421-4971

ROOM FOR RENT to gentleman. Convenient location in Plymouth. Outside entrance. 453-3745

420 Rooms to rent

A LARGE furnished double room. Center of Birmingham. Private entrance. Kitchen privilege. Parking. References. 645-0638

422 Commercial Industrial to rent

STORE 20 X 60, Redford Twp. 8 Mile - Inkster. Evenings. 464-8179

WEST BLOOMFIELD
3,300 sq. ft. - part of new warehouse. $550 month lease. Includes heat, lights, insurance and taxes. 624-8083

LIVONIA
7 Mile-Farmington store front. $275 per month, heat included. Approximately 1100 Sq. Ft. 525-7388

424 Office-Business Space to rent

Small Office Suite available for August 1. Any term lease. $350 per month.
Great American Ins. Bldg.
280 N. Woodward
Birmingham
647-7171

OFFICE SPACE with secretarial and answering service. Limited storage. Perfect for manufacturer's rep or salesman. Northville area. 349-7593

SINGLE ROOM OFFICES. Answering service available. Corner of Ford Rd. & Middlebelt. Garden City. From $75 per month and up, including utilities. OFFICE SUITES also available. 422-7030

EXECUTIVE SUITES AVAILABLE

Includes spacious parking facilities. First floor. Experienced executive secretaries. Personalized phone answering, duplicating, notary. Harvard Suite, 29350 Southfield Rd., Suite 122, Southfield, Michigan. 557-2757

BIRMINGHAM, South Adams Square. 1 man paneled office available. Daily janitorial service, air conditioning, free parking, elevator and use of conference room. Secretarial & phone answering available. Immediate occupancy. 646-5900

INSTANTLY YOURS
Office, Secretarial staff, telephone answering complete or separate services, Livonia Metro Business Center. 525-4240

MEDICAL SUITE - Meadowbrook Plaza. 18 Mile and Rochester Road. Approximately 1,000 Sq. Ft. Available immediately. Inquire Mr. Swider. 588-1060

BIRMINGHAM 470 N. Woodward

1100 Sq. ft. suite. 1st floor. Partitions, carpets, drapes, wood panel walls. Also have single office.

Kassabian Builders
MI 4-1200

FARMINGTON

OFFICE SPACE AVAILABLE
2 connecting air conditioned offices. 13 Ft. x 15 Ft. and 10 Ft. x 15 Ft. Carpeted, unfurnished. All utilities and janitorial services included. No lease. $185 per month.
ALSO
Air conditioned, 350 Sq. Ft. office, with separate entrance and facilities. Carpeted, unfurnished. All utilities and janitorial services included. No lease. $200 per month.
478-0200

29226 ORCHARD LAKE RD. Farmington. 460 sq. ft. also 204 sq. ft. For information call. 358-4430

OFFICES, Retail Store? Interior Design Shop? Ideal location next to Birmingham's tallest building. Carpeting, drapes, good parking. Over 1,000 sq. ft. $500. 645-0750

$85-EXECUSPACE

IMPERIAL OFFICE PLAZA
Southfield - including receptionist, telephone answering, conference room, all utilities, janitorial, drapes, & carpeting. Furnishing available. Secretarial available. Coffee shop on premises.
NO LONG TERM COMMITMENT NECESSARY
HAYMAN MANAGEMENT CO.
569-5555 569-1624

LIVONIA, On Schoolcraft (I-75 X-way) at Farmington Rd. Beautiful new bldg. CUSTOM SUITES, all services, carpeting and drapes. Ample parking. 425-6800

BUCKINGHAM Office Mall, Schoolcraft - Inkster, Livonia, office suites available from 450 sq. ft. up. Rental from $135 mo. up. Suitable for general office, medical or attorney at law. 559-1160

428 Garages to rent

INSIDE STORAGE-large bays, 12x55 ft. $155 month, 9 Mile - Farmington Rd. 474-1313

430 Wanted to rent

FAMILY WITH ONE CHILD relocating, need to rent house in country or farmhouse, northwest suburbs. Call Dan or Rena at 1-616-347-4811

PROFESSIONAL, RESPONSIBLE COUPLE desires 2 bedroom house in suburbs or near, or on a lake. Lease with option to buy preferred. Non - smokers or drinkers. Immediate occupancy. 522-5491

PROFESSIONAL couple desires apt., flat or house in Plymouth, Livonia or near by area, for 3 to 4 months beginning on or before Aug. 1. Excellent references. After 5:30 weekdays, any time weekends. 455-2319

YOUNG Professional couple desires clean, well - kept 2 bedroom housing, yard, appliances, about $200. 373-1045

CHURCH, Hall or store for day care center in West or NW suburbs. 476-1557

WANTED: HOME in Quarton Lake Estates or Bloomfield Village. Excellent references. 646-2440

YOUNG Professional couple seeking clean 2 or 3 bedroom town house in North Suburban area. 583-9265

PROFESSIONAL COUPLE seeking house or duplex to rent in Livonia, Garden City or Westland Area. Call 261-0921

THREE BEDROOM home or condo by September 1, with possible option to buy. Prefer Rochester schools. After 7PM. 652-3823

NON-DRINKER, Non-Smoker. Responsible gentleman seeks living quarters; house, apartment, room, etc. Willing to share. Call John, 8 to 5. 556-2318

WANTED for rent: small house in Farmington, Livonia area, around $200 month. Working couple, references. Call after 6 PM. 477-3616

REWARD
$200 payable upon acquisition of lease. In need of home; secluded, quiet, some acreage preferred. Lakefront, rural, suburban Oakland County. Impeccable references. Professional. Send replies: Box 394, Observer & Eccentric Newspapers, 36251 Schoolcraft, Livonia, Michigan 48150.

TWO to 3 Bedroom house with garage; Birmingham, Troy, Farmington area. Stove, refrigerator, drapes - preferred; also fenced yard. 576-2645

GRADUATE STUDENT needs one bedroom or Efficiency apartment or flat in Birmingham - Bloomfield area. 851-3326 or 642-1396

432 Living Quarters To share

SINGLE girl looking for same to share my apartment in Auburn Heights. Ask for June between 8 AM - 5 PM, at 642-0400

OLDER WOMAN Only - share home with same. Private bedroom & ½ bath, all utilities, security deposit. $30. per week. 348-2638

RESPONSIBLE mature employed female to share Birmingham home with same. Sept. occupancy, no smoking, drinking, pets. Excellent housing opportunity for right person. State age, education, occupation, personal and business references, rent payment ability. Reply to Box 410, Observer & Eccentric Newspapers, 36251 Schoolcraft, Livonia, Michigan 48150.

HAVE small furnished apartment in home to rent. $150 a month. Levan and Newburgh area, north of Five Mile. GA 2-6622

WORKING female 21, wishing to share apartment or house with reasonable rent. 464-3712

THIRD FEMALE person to share home in Birmingham, near town. $100 per month. 9-5 PM. 645-0100. Chris. After 5:30. 645-9347

FEMALE, 23-28. Neat, independent, needed to share 2-bedroom, 1½ baths. Bloomfield Hills area. $275 per month. Call between 6:30 PM - 9 PM: 673-9019

ROOMMATE WANTED - 2 bedroom apartment, Plymouth area. Contact Leslie between 8 and 10 Pm. 937-8367

PERSON over 30 to share mobile home, Wixom area. $125 monthly. Call before 4 PM weekdays or after 7 PM, Sun. 1-685-1247

FEMALE NEEDED to share apartment with same. $105 per month. Call after 6 PM. 292-1534

RESPONSIBLE YOUNG male looking for same to share apartment. Rochester. Call after 5:30 PM. 651-5431

COOPERATIVE person or persons wanted to share farm in Oxford - Orion area beginning Aug. 1. Rent $70 to $90 month. Call evenings. 652-3255

MALE, 27 years old, with dog, will share Farmington home. Quiet and studious. Non-smoker. Duane. 478-5583

ONE woman wants to share her apartment with another responsible woman. Westland. 728-8301

TWENTY YEAR old male wishes mature working male to share townhouse and expenses. $95 security deposit. Schoolcraft & Telegraph area. Call after 5 Mon. - Fri., and weekends. 532-6347

500 Help wanted

WANTED, night water men. Brae Burn Golf Club. Applications taken between 8 AM - 12 noon Tuesday. Call 459-5130

BEAUTICIAN AS RECEPTIONIST. Over 30. With floor experience. Artiste Wonderland. 427-1380

PUBLIC RELATIONS
Work thru Trade Journals with Press Releases, Articles, Etc. Handle all aspects of Promotion, Distribution & Lead Evaluation. Farmington Hills Area. 478-3150

WAITRESS OPPORTUNITY

4½ to 5 day work week. $110 to $120 per week. Hospitalization & Disability Insurance.

SIGN OF THE BEEFEATER
18901 W. 8 Mile
Apply Between 2-4PM
Mon. thru Fri.
Ask For Pete Hoffman

NOW taking applications for Christmas help. Must be over 18. Have car. 421-0787. 729-9666

ADVERTISING MODEL
We can't use the words 'beautiful' or 'intelligent'; they are discriminatory. But if you're the model type ... and you know if you are ... call Alicia. 626-3848

PROGRAMMER. Experience IBM System 3, model 10 OCL. Suburban firm. Great benefits, $13,200. Fee paid. Lois Ray Personnel. 559-0560

Production & Machine Operators
Now Taking Applications
For Afternoon Shift
STAHL MFG. CO.
12282 Woodbine
Detroit

YOUNG PHOTOGRAPHIC Assistant, must drive, experience preferred, call 398-7211

ORDER ANALYST to $625 + Fee Paid. National company will train individual with mechanical aptitude, 9 Mile - Telegraph. Call Mr. Grant, SUBURBAN PERSONNEL 477-9840

CIVIL ENGINEERING TECHNICIAL, field personnel for underground utility inspection, construction, staking, and drafting in western Wayne County. Experience and/or education necessary. Send resume and salary requirements to P.O. Box 24, Plymouth, Mich. 48170.

MOLDING PRESS
Male or Female - Full time - 2nd or 3rd shifts. Must have good references. Good pay & fringe benefits. Apply:
Selastomer Detroit, Inc
23800 Research Dr.
Farmington 48024
(Located in Farmington Industrial Park)

TIME STUDY-2 to 3 years recent time study experience. Some college preferred. $14,000 - $18,000. Ray Greene Personnel. 399-1428

COUNTER HELP, full-time. Bob White Cleaners. Tel-12 Mall. Call between 8 AM-3 PM. 642-9665

LEARN to be a Machine Hand. Must be able to read blue-prints, be good in math, and be at least 18 years old. 31411 W. 8 Mile.

Automatic Screw Lathe
Turret Lathe Opr's
Apply between 10 Am & 2 Pm
27040 Princeton, Inkster
562-4444

AREA Business man looking for working partner to expand on multi-million dollar business. Send resume or qualifications to Box 412, Observer & Eccentric Newspapers, 36251 Schoolcraft, Livonia, Michigan 48150.

HELP WANTED - Pizza maker and delivery. Part time. Own car. Apply. Little Caesars, 8292 Merriman Rd., Westland. 425-1450

ACCOUNTANT, degree with general ledger and EDP experience. Multi-retail lumber company based in Utica. Send resume: Attn. Richard E. Wozniak, Box 189, Utica, Mich. 48087

PORTERS NEEDED
Must be at least 18 years old.
FOUR CHAPLAINS
Convalescent Center
28349 Joy Rd Westland
261-9500

COOK at private Quebec fish camp. July 24-31 for 7 men & boys. Time for fishing. Wood stove. Evenings. 647-0418

TELEPHONE solicitors, experience necessary. Salary and commission. Over 21 years. 10 AM - 3 PM shift or 3 PM - 8 PM shift. Call Mr. King. 353-0701

500 Help wanted

DISTRICT Field Representative. Challenging career opportunity to grow with expanding national sales finance company. Contact Dealers and retail customers. Education beyond high school desired but not required. Experience in sales finance helpful. Good starting salary with opportunity for advancement. Complete benefits program including paid insurance, pension, vacation and holidays. Company car provided. For interview call 474-2904.
An Equal Opportunity Employer

RETIRED BOOKKEEPER to work 4-8 hours per week. 399-5524. American Travel School, Ferndale.

DRIVER WANTED for handicapped lady. From Plymouth to Eastern Michigan University and back. Mon. - Thurs., $40 week. 455-7278

COSMETOLOGIST

For Redkin Salon
Professional only need apply.
Will also train.
CALL CHARISMA
Livonia 464-8686
Ann Arbor 995-0804

CHUCK MUER'S Northville Charley's now accepting applications for immediate openings for kitchen help. Part-time and full-time, days and nights. Apply in person only, 9 to 5 Pm, 41122 W. 7 Mile Rd., Northville.
An Equal Opportunity Employer

SPRAY PAINTER wanted. Experienced preferred. Will train right person. Apply Novi Maintenance, 31831 Schoolcraft, Livonia. W. of Merriman.

BRIDGEPORT MILL OPERATOR - 2-3 years experience. Delemere Industrial Area. Royal Oak. Day shift, overtime, hospitalization. 549-4560

H.S. GRADS
Full time and summer positions available in the Livonia sales office. Complete training and guarantee to those who qualify. Must be 18, have a car and be able to start immediately. For further information, call Tuesday only, 10 to 5 Pm.
425-8888

WAITRESSES - experienced only with supervisory potential. Afternoon shift only. Apply in person Daly (5 Mile and Farmington Rd.)

RIGHT NOW

You can find employment that pays well and can become a career. No experience required. If you have a car and want an opportunity in sales, call for interview - Tuesday only - 10 to 5 Pm.
425-8502

BUMP MAN - Established shop needs experienced, reliable man. Commission, uniforms, Blue Cross, paid vacation. Keford Auto, 8501 Penkell. Detroit. 863-3392. 626-8168

MANAGEMENT TRAINEE
Need reliable person to assist manager, opportunity to earn $200 week. An Equal Opportunity Employer. For interview, call 525-5650

WANTED: Heavy repair mechanic experienced with GM cars, engine transmission and rear axle repair. All replies in strict confidence. Dealer in Livonia area. Reply Box 284, Observer & Eccentric Newspapers, 36251 Schoolcraft, Livonia, Michigan 48150.

THE WEST BLOOMFIELD TWP. CLERK'S OFFICE

4460 Orchard Lake Road
West Bloomfield

is accepting Employment applications until 5 PM Friday, July 16, for the following positions, in compliance with the Comprehensive Employment and Training Act funds, Title 2 regulations:

4 Maintenance Laborers - $4.34 hr.
1 Clerk Typist - $3.25 hr.
1 Drafting Technician - $4.25 hr.
1 Assistant Ordinance Enforcement Officer - $4.50 hr.

Applicants must be unemployed for at least 30 days and cannot reside in the following locations: Waterford Twp., and Cities of Farmington Hills, Pontiac, Southfield, and Royal Oak.

Betty Sue Dupree
W. Bloomfield Clerk

ELIAS BROTHERS Restaurants now hiring waitresses for full time nights, interviews held daily, after 5 PM, 24901 Northwestern Highway, Southfield 356-7470

WANTED licenced shampoo girl and assistant, Southfield area. 559-9330

WAITRESS, Sundays and holidays off. Apply at Mason's Lounge, 13490 Farmington Rd., at Schoolcraft, Livonia.

MANAGEMENT POSITION

Merri Bee Needle Arts & Craft is opening two stores in this area in the near future and needs dependable store managers. $675 a month plus share of net profits.
Send resume or letter to: Merri Bee, 98 Main Street, Medway, Mass. 02053. Intervvews by appointment only.

SALAD GIRL, Kitchen Work. Apply in person Nugget Restaurant, 31823 Plymouth, Livonia

PART-TIME CLEANING, apartment entrances, daytime, 9 Mile, Farmington roads area. Approximately 15 Hours a week. Apply 33921 Plymouth Road, Livonia.

500 Help wanted

One of Michigan's Finest and Most Modern Electrical Apparatus Service Centers Has Openings for:

- ELECTRIC MOTOR REPAIRMEN
- STATOR WINDERS
- WELDING POWER SOURCE SPECIALISTS
- TRANSFORMER REPAIRMEN

Excellent Wage and Fringe Benefits. Apply in Person.

C.B.&S. ELECTRICAL CO., INC.
34425 SCHOOLCRAFT RD.
(Between Stark & Levan)
Livonia, Mich. 48150
An Equal Opportunity Employer

ASSISTANT AREA MANAGER

Person to train for Managerial Position in the Circulation Department. 5 days a week, salary plus car expense.

Stop by and fill out an application.

OBSERVER & ECCENTRIC NEWSPAPERS
36251 Schoolcraft Rd., Livonia
An Equal Opportunity Employer

500 Help wanted

WAITRESSES- BUS BOYS. Apply in person. Nugget Restaurant, 31823 Plymouth, Livonia.

HEATING SERVICE MAN
Must be experienced in oil and gas heat. Experienced in A.C. helpful but not required. 728-5853

HOUSING ADMINISTRATOR

This position will be responsible to the Director of Planning and Community Development for implementing Westland's housing rehabilitation program. The successful applicant will coordinate housing inspections, prepare "write-ups" of required improvements to meet the city of Westland's minimum housing code, prepare necessary contract documents, preliminary cost estimates, assist in obtaining contracts, supervise the rehabilitation of homes and assist eligible families in obtaining low interest loans. Work as a general contractor, finance loan officer, or cost estimator is desirable. A thorough knowledge of electrical, plumbing, structural, and heating codes is required. Ability to effectively deal with citizens, elected officials, and state, federal, and county officials, and work in a demanding atmosphere. Applications may be secured from the Director of Personnel, Westland City Hall. Forward resumes with salary requirements and relevant work history to: Director of Personnel, City of Westland, 36601 Ford Rd., Westland, 48185. Deadline for applicants - August 7, 1976.
Affirmative action, equal opportunity employer.

COOK-MANAGER
Fast food experience. Apply in person, Nugget Restaurant, 31823 Plymouth, Livonia.

PHONE WORK. Aggressive men and women, pleasant Southfield office, full or part-time. Also phone room managers needed. Call Ron. 559-7992

WAITRESS, experienced only. Part-time, Full-time. Good pay and tips. Athens Restaurant, Harvard Row Mall, Southfield. 356-6463

40 PEOPLE NEEDED

For Temporary
LIGHT INDUSTRIAL WORK
College Students Welcome
Livonia - Plymouth Areas
Somebody-Sometime
Southfield 272-8500
Dearborn 565-3500

WANTED REPAIRMAN - Experienced on coffee, juice, iced tea, etc. Ext. 267. Bill Newman. 868-9800

DRUMS, RHYTHM, or lead guitarist, keyboards, & bass player wanted to back up singers. Lisa, 522-8244 & Debbie, before 4 PM. 464-8438

LABORERS NEEDED
For Oil Recycling plant in Redford Twp. Must have car & willing to work any shift including weekends. Call between 1 PM - 4 PM Mon. & Tues. only. 535-2530

Pay Clerk Trainee

Man at least 21 years of age. Must be able to communicate with people, light typing and adding machine familiarity helpful. Job located 8 Mile, Grand River area. Please call Mr. Reed on Tuesday between 9 and 2 for appointment.

533-9330

ELIAS BROTHERS Restaurant is now hiring full-time waitresses on the day shift. Apply at Northland Mall Big Boy, daily between the hours of 9AM to 10AM.
An Equal Opportunity Employer

LADY FOR COUNTER work, no experience necessary. Apply 2 PM to 6 PM 32128 Plymouth Road, Livonia.

CASHIER

FULL-TIME
Apply In Person
SAV-ON DRUGS
44485 Ann Arbor Rd., Plym.

PART-TIME JANITORIAL work, early evenings, 10 - 15 Hours per week. must be 18 and have car. Apply 33921 Plymouth Rd., Livonia.

WAITRESS, lunch and dinner shifts available. Excellent tips, Benny's Deli, Oak Park. 399-4440

COUNTERMAN for local alarm company with some electrical knowledge. Also need alarm installers. Apply in person. 21415 W. 8 Mi. Rd.

CETA Vocational Education
The City of Livonia is accepting applications for CETA Vocational Education participants to be trained as KEY PUNCH OPERATORS (7 positions). At the time of applications and on the program starting date each applicant must be a Livonia resident and have been unemployed or under - employed for 30 days or more. Preference will be given to family heads, veterans, 18 to 24 years old, and FSB recipients. Applications must be made in person by 5 Pm., Friday, July 23, 1976, at the Civil Service Commission office in Pierson Center, 32625 7 Mile Rd., Livonia. All applicants will be interviewed at the time of application.

LUMBER and Hardware sales help wanted. No experience necessary. Timberlane Lumber Company, 28720 Northwestern Hwy., Southfield. EL 6-2400

HAIRDRESSERS WANTED, Michigan

500 Help wanted

BAR - WAITRESSES
Livonia Bar taking applications for full and part time. Call between 10 AM - 5 PM.
459-4681

PERSON to do clerical work in small sales office as well as telephone solicitation to customers. Salary and fringe benefits. Call
569-3010

MAINTENANCE MAN, part-time to clean up meat market, 2 to 4 hours daily, Monday thru Friday. Oak Park, 9 Mile and Coolidge. LI 7-3900. 557-5127

ORDERLIES
DAY SHIFT
Persons under 20 need not apply.
APPLY IN PERSON
CAMELOT HALL
35100 Ann Arbor Trail
LIVONIA

CLEANING EVENINGS, clean couples, ladies welcome. Bloomfield - Farmington area. Call 1-3. 851-7808

MECHANIC - Experienced, own tools. All phases. Call for appointment. Plymouth. 459-1940

AIRLINE TICKETING COURSE. See Education - Instruction classification (518). American Travel Schools. 399-5522

ASSISTANT MANAGER
We need experienced Management Personnel with background and Supervision in Retail operation. Excellent opportunity for advancement. Good pay. Super Company benefits. Apply in person, see Mrs. Shepherd.
ALBERTS
Westland
Shopping Center

SHIPPING - RECEIVING
General labor. Start $4 per hour. Apply in person Tuesday, July 13, 5:30 PM - 6:30 PM. National Set Screw, 9075 General Dr., Plymouth.

SHIPPING CLERK Wanted, familiar with UPS, $4 per hour to start. All company paid fringe benefits. For appointment call Larry Zbizek 398-4300

BODY MAN - Experienced, own tools. All phases. Call for appointment. Plymouth. 459-1940

EXPERIENCED COOK, full-time, year round employment. Contact The Granary, Boyne City. 616-582-6162

JANITORS - Experienced floor men for bakery cleaning, part-time afternoons, 6 days a week. Shaefer & Warren Area. 831-5031

PRODUCTION CONTROL CLERK - Entry level position requiring recent high school graduate, minimum 2 semester mechanical drawing, ability to accurately maintain records, male female. No previous experience necessary to work in production control office. Full fringe benefits, in air conditioned shop. Apply in person. Cogsdill Tool Products, 38700 Grand River, Farmington Hills.

MAINTENANCE Helper, full time for apartment complex. No experience necessary. 18 Year or older. Apply at Apartment 25, 14170 Shadywood Drive - Wilcox Road, Plymouth. No Phone Calls. Please.

Nugget Restaurant
HIRING PART-TIME
KITCHEN COOK
Apply In Person, 8-5
30685 W. 12 Mile Rd.
FARMINGTON

COUNTER HELP, mature men and women, good starting salary. Apply Top Hat Inc. Grand River at Beach Daly and Telegraph at West Chicago.

GENERAL OFFICE
Permanent position for mature person. Secretary to Manufacturer's Rep. Light typing and filing. One girl office. Oak Park. 544-0100

TOOL ROOM EMPLOYEE needed, some tool room experience preferred days, start $5 per hour range, reply attention Mr. Septer, P.O. Box 2066, Livonia, 48150. An Equal Opportunity Employer

ORDER BOARD
For wholesale drug company. Must know pharmaceuticals and nationally advertised health and beauty aid products. Pleasing phone personality a must. Novi area. Call Miss Harrier weekdays between 10 AM and 3 PM.
349-5000

BOOKSTORE
Full time position open. Bookstore/Retail Experience preferred. Reliable person to train for manager's position. Apply in person, Tuesday - July 13th, 9:30 AM-11:30 AM. Heritage House Book Shop, Harvard Row Shopping Center, 11-Mile - Lahser

WAITRESSES WANTED, full and part time. No experience necessary. Nights, good pay. Red Door Lounge, 43711 Michigan Avenue. Ask for Ray after 7 PM. 397-2020

OPTICIAN - experienced and able to assume total responsibilities. For new optical department for large S. E. Michigan retailer. Excellent opportunity for right individual. Unlimited potential, top salary and fringes. Call Bob Shapiro, 373-5700; after 6 PM. 851-7430
An Equal Opportunity Employer

Maintenance Man
Mature person required. Retiree OK. Some knowledge of general maintenance. Apply Mr. Perry, 9 AM - 3 PM, Monday through Friday.
FARMINGTON NURSING HOME
30405 Folsom Rd. Farm.
477-7400

ASSISTANT for truck rental operation. Must be responsible driver. Car and truck check in. Fueling. Some mechanical and clerical background helpful. Redford. 537-8750

WAITRESS - Must be over 17. Apply in person, 16835 W. Warren, Detroit. 846-7150

DRIVING INSTRUCTOR. Mature but with lots of patience. Full-time. Personal Interview, Friday, 6:30PM, Tuesday, 6:30PM. Acme School of Driving, 19500 Middlebelt, Livonia.

COUNTER GIRL
Mature woman over 25 needed for 10 PM - 7 AM shift. Will train. Apply in person.
DUNKIN' DONUTS
19010 Middlebelt, Livonia

WOMEN for party store work. Must want to work full time. Steady. Can work any shift. Non others need apply. Prefer age 25, or over. Garden City area. 522-5410

FLORIST SHOP DESIGNER in established Livonia store, must have retail experience. Full time. Permanent. Salary open to qualifications. Benefits. Call for appointment. 422-5995

MANICURIST-PEDICURIST
Experienced only. Clientele waiting. Nicholas Intercoissure, 24901 Northwestern Highway, Suite 124, Southfield. 353-6060

MAIDS full-time. Experience desirable. Royal Motor Inn, 27751 Plymouth Rd. Livonia. Call 422-1911

500 Help wanted

C.P.A. - Young man with some clientele to associate with established Southfield practice with a view toward partnership arrangement. Box 354, Observer & Eccentric Newspapers, 36251 Schoolcraft, Livonia, Michigan 48150.

HARD WORKERS WANTED
Dishwashers
Kitchen & Counter Help
Beef Slicers
Cooks
Students Welcome
Full-Time Summer
Part-Time During School Year
APPLY IN PERSON,
Between 2-4 PM
SIGN OF THE BEEFEATER
18901 W. 8 Mile
5 bl. W. of Southfield
No Phone Calls, Please
Ask for Mr. Hoffman

APPLIANCE REPAIR MAN
Oak Park Area
Must be dependable. LI 6-0088

WE NEED
5 NEAT LADIES
AT ONCE
To do telephone survey work for major oil company. No experience necessary as we will train. Choice of 2 shifts. Day shift from 10-3, or evening shift from 5:30 - 9:30. Excellent pay. Call Mr. or Mrs. Franklin at 349-3874 or 349-3877; or apply in person at: 18725 Innsbrook Dr., Apt. 1, Northville.

SALESLADY WANTED. Experience preferred. Bany Flowers, 190 Willets, Birmingham Mich. Apply in person

STOCK MANAGER needed for Receiving room. Mature, over 21. Apply 10-4 PM. Friday. A. J. Foland Company, 13503 Middlebelt, Livonia.

SALES CLERK, 18 years or older, retail experience required. Livonia area. GR6-3020

WELDERS
Must be familiar with Semi - Automatic MIG and Stick Electrode welding. Apply in person.
PORTEC - PARAGON
44000 Grand River
Novi, Michigan

RECEPTIONIST BEAUTY SALON - Bloomfield Hills Area. Days Tues. - Sat. Reliable. 642-6855

WELDER
Must be experienced on steel plate fabrication, jigs and fixtures. Fringe benefits. Jetweld Inc., 12904 Stark, Livonia. 525-0470

CASHIER
Supermarket experience absolutely necessary. Apply in person MOM'S FRUIT MARKET, 28350 Joy Rd., Livonia.

EXPERIENCED
WAITRESS
to work nights
Steady work, base pay for 40 hours; $116. Other benefits. Apply in person,
BOX BAR
777 W. Ann Arbor Tr.,
Plymouth, Michigan

CHURCH ORGANIST
For Nativity United Church of Christ, 9435 Henry Ruff Rd., Livonia 48150. If interested, please write.

TELEPHONE WORK
Pleasant Southfield Office. Part-time evenings. Call between 3-9 PM. Mrs. Duncan. 557-2058

WAITRESSES. The New Squire House, 50285 Mound Road, South of 23 Mile. Taking applications, Monday through Friday, 8AM-4PM.

LIGHT FACTORY
DAYS
MEN needed 18 or older, $2.30 hour. Apply ready for work 6 AM.
EMPLOYERS
Temporary Service
26533 Grand River

BARTENDER & Bar Maid. The New Squire House, 50285 Mound Road; South of 23 Mile. Taking applications Monday through Friday, 8AM-4PM.

HOSTESS, days. Apply in person, Palace Restaurant, 12881 Greenfield, near Schoolcraft.

WAITRESSES, midnight and day shifts. Apply in person, Palace Restaurant, 12881 Greenfield, near Schoolcraft.

NEW and expanding facility now accepting applications for:
MACHINE & TOOL DESIGNERS
LATHE HANDS
TOOL ROOM MACHINISTS
MACHINERY MAINTENANCE MEN
EXPERIENCE NECESSARY
APPLY
Patterson Lake Products
1600 Patterson Lake Rd.
Pinckney, Michigan

BUS BOYS, all shifts. Apply in person, Palace Restaurant, 12881 Greenfield near Schoolcraft.

COOKS, all shifts, short order, experienced. Apply in person, Palace Restaurant, 12881 Greenfield, near Schoolcraft.

DRUG CLERK
Experienced. Evenings, Weekends. Steady. Shepard Drugs, Joy at Merriman.

GUARDS
FULL & PART-TIME
All Shifts Available
GOOD PAY
Excellent Benefits
255-2600

POLITICAL CAMPAIGN WORK! Get involved. Opportunity to work in Birmingham main office for Democratic U.S. Senate candidate and lawyer Jim Elsman. Fun, part-time volunteer and staff work. Minors welcome. 645-0750

MANAGEMENT TRAINEE, midnights, over 18 years, 7 - 11 Store, 180 S. Venoy, Westland. $2.50 per hour start. Apply in person only, 7 AM - 1 PM, Mon. - Fri. No calls accepted.

$100 GUARANTEED, Plus Commission. Good driving record for Ice Cream Street Vending. Apply 2-5 PM. Penguin Ice Cream, 34025 Schoolcraft, Livonia.

502 Help Wanted Dental-Medical

MEDICAL Assistant, part time. Podiatry practice needs mature woman for chairside assisting. Experience preferred. Send resume; Attention: Mrs. Sweet, 27548 Schoolcraft, Livonia, Mi. 48150.

RECEPTIONIST needed for Novi Podiatry office, experienced in Medical Insurance Claims preferred. Send resume: Attention Mrs. Sweet, 27548 Schoolcraft, Livonia, Mi 48150.

RN'S
LPN'S
NURSES' AIDES
Full or part time, 3 pm to 11 pm, 11 pm to 7 am. Apply: HENDRY CONVALESCENT CENTER, 105 Haggerty Rd., Plymouth.

502 Help Wanted Dental-Medical

FULL-TIME RN. Busy Farmington Hills Allergist's office. No weekends. 851-6655

MATURE WOMAN - for Dental receptionist - office manager, position, experience preferred in this type of work, phone for interview. 535-8600

RN - LPN
PART TIME
DAY OR AFTERNOON
APPLY IN PERSON
WEST TRAIL
NURSING HOME
395 W. Ann Arbor Trail
PLYMOUTH

RECEPTIONIST for medical office in Southfield. Mature, pleasant personality, good typist. Medical experience with assisting doctors preferred. Insurance knowledge, excellent working conditions. Salary open. 557-1622

PSYCHIATRIC
NURSE
Fully accredited Detroit area Psychiatric Hospital expanding to 100 beds in September, has openings on afternoons.
Excellent salary and benefits.
398-3200

AFTERNOON SUPERVISOR. Dynamic RN needed for afternoon supervisor in a suburban rehabilitation facility. Experience as supervisor or head nurse very desirable. Medicenter. 569-1500

INSURANCE CLERK, with related duties. Experience and typing essential. Immediate opening, hours 10 AM to 6 PM, Mon thru Fri. Northwest area, phone 569-1346

NURSE
SUPERVISOR
Fully accredited Detroit area Psychiatric Hospital expanding to 100 beds in September, full time position requiring ability and Psychiatric experience. Excellent salary commensurate with experience.
398-3200

EKG TECHNICIAN. Must have car. Excellent salary. 647-5789

MEDICAL SECRETARY - Medical billing experience desired. Quakertown Medical Arts Building, 12 Mile and Farmington area. Call 478-5450

RN'S, LPN'S
NURSES'S AIDES
Full and part time. No rotation. Extensive care facility, Northwest section. Call between 9 AM-3 PM weekdays. Director of Nurses.
CAMBRIDGE
NURSING CENTER
255-1010

ENERGETIC, enthusiastic Chiropractic assistant, with exceptional office skills and empathy toward people, needed for hard work at busy Redford office. 4 day, 40 hour week. 537-4682

IMMEDIATE opening for experienced Medical Assistant or LPN for Internist's office, Livonia. Full or part time. Call 427-9445

DIRECTOR OF NURSING
Must be RN, preferably BSN, and have had supervisory experience, knowledge of public health care and good public relations personalty. Excellent salary, benefits and car.
Dr. Personnel
Agency
Northland Medical Bldg.
569-5254

RN OR LPN, days and afternoons, full or part time, staff relief, small units, minimal weekends, Royal oak. 549-5500

RN, full time supervisor, 4 to 12 position available. Small units, qualified staff. Royal Oak area. 549-5500

MEDICAL DENTAL
We have immediate full time, part time and temporary positions open for qualified persons with experience.
Medical Assistants
Medical Receptionists
Dental Assistants
Medical Transcriptionists
Dental-Office Manager
Medical-Office Manager
Dental Receptionist
Office Nurses
Medical Technologists
Labratory Supervision
Physical Therapist
O.R. Techs
Optometric Assistants
Lab Techs
Insurance Billers
X-Ray Techs
If you are seeking a new position, call us now to arrange an interview.
Dr. Personnel
Agency
Northland Medical Bldg.
569-5254

DENTAL-SECRETARY-Receptionist for pleasant Livonia office, experience necessary. Need a mature, personable person, 30 to 40. Four days, one half day - Saturday. 425-7010

HOUSEKEEPER, full-time, 7 am-3 pm. Apply in person HENDRY CONVALESCENT, 105 Haggerty Rd. Plymouth.

RN'S, LPN'S
DAYS
Apply at
Medicos
RECOVERY CARE CENTER
22355 W. 8 Mile
3 bl. W. of Lahser
255-6450

REGISTERED OCCUPATIONAL Therapist, full-time position, 7 day shift, apply in person to HENDRY CONVALESCENT, 105 Haggerty Rd., Plymouth.

DENTAL-RECEPTIONIST - Mature, experienced only, 4½ days, fringe benefits, Northland area. 967-1105

L.P.N.
FULL TIME DAYS
Apply in person
Marycrest Manor
15475 Middlebelt
(between 5 & 6 Mile)
427-9175

CHAIRSIDE ASSISTANT for busy oral surgery practice. In Westland area. Experience preferred. Please send resume to Box 396, Observer & Eccentric Newspapers, 36251 Schoolcraft, Livonia, Michigan 48150.

RECEPTIONIST - For Oral Surgery office in Southfield; experience preferred in insurance, typing and dental assisting. 358-1976

DENTAL ASSISTANT for specialty practice. Fringe benefits, salary depending on experience, capability. 647-7739

502 Help Wanted Dental-Medical

RN - LPN
Full-Time, Part-Time. All Shifts. Good starting salaries, modern facilities. See Mrs. Ferguson.
Nightingale West
8365 Newburgh Rd.
Westland Nr. Joy Rd.

PART TIME Receptionist for busy Livonia Doctor's Office. Call between 10 AM & 4 PM. 425-0780

PART TIME TYPIST. 10-30 hours per week. Dictaphone experience. $2.75 per hour. For Troy doctor's office. Non smoker, fitness oriented. Send resume to: Ruth Lewis 1551 W. Big Beaver, Troy 48084.

Medical Assistant for busy Doctor's office. Part time, Livonia area. Must know EKG, vena-puncture and injections. Salary commensurate with experience. Call Dr. Weissman. 422-5308

LPN
Relief Afternoons
Lexington House East
4425 Venoy Rd. Wayne
326-6424

R.N.s & L.P.N.s
Challenging and exciting new opportunity in home health care and supplemental staffing. Total flexibility, choice of hours and days. Full or part-time. Checks mailed weekly. Immediate need for:
20 R.N.s & 15 L.P.N.s
Call for an appointment: 642-7900
334-4751

NURSES' AIDES
All Shifts. Experience preferred. Apply in person. Dorvin Convalescent & Nursing Center, 29270 Morlock, Livonia; on Middlebelt, one block south of 8 Mile.

NURSES
PART-TIME
DAY & AFTERNOON SHIFT
Apply In Person
CAMELOT HALL
35100 Ann Arbor Trail
LIVONIA

RN'S & LPN'S
NURSES AIDES
Part-Time - Full-Time
Choose the days & hours you want to work. Outstanding benefits. Top Wages.
Medical Personnel Pool
335-8136

RNs & LPNs, full time openings in suburban skilled care facility - now under new management. Days, afternoons and midnight shifts. Hospitalization & fringe benefits; on going, in service. If interested in Geriatrics, please call B. Typinski, Director of Nursing. 557-0050

POSITION for Nurse Assistant, full-time, no experience necessary. Call between 1-3 PM. 341-6797

RNS & LPNS
Day and afternoon shifts. Full-time and part-time. Good wages and benefits, pleasant surroundings. Apply 8-4, Monday through Friday. Mrs. Lindow.
FARMINGTON NURSING HOME
30405 Folsom Rd. Farm.
477-7400

EXPERIENCED X-RAY Girl for doctors office in Wayne. Please call 326-4100

NURSES' AIDES
FULL OR PART-TIME
ALL SHIFTS
Apply In Person bet. 9 & 4 PM
FRANKLIN MANOR
CONVALESCENT CENTER
352-7390

RECEPTIONIST
Livonia area. State age, experience, salary desired. Send resume to: Box 312, Observer & Eccentric Newspapers, 36251 Schoolcraft, Livonia, Michigan 48150.

504 Help Wanted Office-Clerical

SECRETARY for Southfield law firm. High compensation, excellent selection, training and management vrocedures. Good location. Growing company. Want person who is career oriented, good secretarial skills, and with either experience or willingness to learn operation of Mag Card II typewriter. Contact Karen: 645-5940

EXPERIENCED general office. Capable of all duties for steel broker. 559-4712

LEGAL SECRETARY
Southfield-12 Mile area, excellent skills required, experience in legal field preferred. Call Jan. 557-8300

CLERK-TYPIST
Immediate openings in home office of local insurance company. Must type 50 plus WPM. Some office experience necessary. Excellent working conditions. Liberal fringe benefits. Call for appointment.
453-2000

SECRETARY for Public Relations man of a large Southfield firm. Great job if you have Shorthand and good Typing. Company pays our service fee. $815 month and good benefits. Call Barbara Good.
Professional Personnel
357-4810

CLERK TYPIST for media department of Southfield advertising agency. Good typing required. Salary $560 to $650 plus benefits.

TYPIST for Ferndale CPA firm. CPA experience a plus. Good typing required. Salary $540 to $560 plus benefits.

ACCURACY PERSONNEL
Birmingham642-3050 Southfield
358-2010

EXCELLENT TYPIST and general office duties. Northwest Medical Lab. For appointment call. 569-3955

SECRETARY
Fireman's Fund Insurance Co. We need a Secretary with minimum 60 wpm typing and Dictaphone experience. We are located in Southfield and offer an excellent fringe benefit program and pleasant working conditions. Salary commensurate with experience. If qualified, please call Mrs. Mayville. 557-5700
An Equal Opportunity Employer

GENERAL INSURANCE agency in Birmingham needs girl with knowledge of homeowners and auto rating, accurate typist, call 646-6657 Days. Eves. 681-0251

MEDICAL RECEPTIONIST
Experienced. Full time. Large medical clinic. Contact Personnel Department, 538-4700, Ext. 295

MANUFACTURER'S REP requires secretary for small sales office. 349-7593

EXECUTIVE SECRETARY
FOR CONTROLLER
of prominent Southfield based Real Estate Corporation. Position requires accounting background and top technical skills as well as tact, poise and maturity. Prior experience in real estate or financial institution helpful but not essential. Send resume to: Box 330, Observer & Eccentric Newspapers, 36251 Schoolcraft, Livonia, Michigan 48150.

504 Help Wanted Office-Clerical

SECRETARY - $650
Suburban firm needs your typing, lite bookkeeping ability. Some shorthand helpful. Top benefits! Advancement! Call Ann. 522-6500.
Snelling & Snelling Agency

EXPERIENCED BOOKEEPER needed to assume full bookeeping responsibilities of private indoor tennis club in Southfield. Excellent working conditions and benefits. Call Mrs. Bammel at 352-8000

FRIENDLY PEOPLE GREETER
If you enjoy plush surroundings and meeting the public, this busy spot is for all around, skilled you! $585 UP! Call Eve Adams.
569-0400
Snelling & Snelling
PERSONNEL

CLERK-TYPIST
Secretarial work for sales company - Dearborn area. Dictaphone experience necessary. Full time permanant job for a responsible, mature person. 933-4430

SECRETARY to assist Administrator, excellent benefits & hours, starting salary $700 per month. Good shorthand and typing skills necessary, light bookkeeping background helpful. Call Mrs. Samul 569-5142, ext. 337

TYPISTS
Fireman's Fund Insurance Co. We need typists capable of typing 50 wpm to work as Policy typists and Dictaphone Operators. Experience preferred, but not necessary. We are located in Southfield and offer an excellent fringe benefit program and pleasant working conditions. Salary commensurate with experience. If qualified, please call Mrs. Mayville. 557-5700
An Equal Opportunity Employer

C.P.A. FIRM
Junior Accountant, with 1 year of experience, needed for small firm. Salary negotiable. Send resume to: Oppat, Frank, & Co., 21711 W. 10 Mile, Room 244, Southfield 48075. No phone calls!

BROKERAGE SEC'Y
Insurance agency in Southfield. Shorthand, typing, and math necessary. Permanent position, fringe benefits, and vacation. Call Miss Dee, Monday thru Friday. 9am-4pm. 353-7744
An Equal Opportunity Employer

FIGURE CLERK
Must enjoy working with people as well as figures. This Southfield company will train you but you must have good High School math background with some work experience with figures. Typing a plus. $542 month. Call Barbara Good.
Professional Personnel
357-4810

SOUTHFIELD LAW FIRM. Tydata, MTST or mag card operator. Experienced only. Legal background helpful but not desired. Call Jan. 557-8300

LEGAL SECRETARY - Top flight. Excellent skills. Salary open. Based on experience. Blue Cross, Blue Shield coverage. Mrs. White. 355-2100

Interviewing Today
Secretaries needed for top-notch suburban companies. Good skills required. Excellent benefits, locations and potential. Fee paid. Salaries $750 to $900. MANY other positions available.
ALLIS-JOHNSON PERSONNEL
Quakertown Plaza, 32969 Hamilton
Farmington Hills 478-3900

MED. TRAINEE
LIVONIA
$500 / Mo.
No typing or previous office experience necessary. Friendly group of doctors want to train quick high school graduate who's interested in people. You'll learn to set up appointments and run x-ray machine. Good salary advancement. PERMANENT STAFF.
CALL 388-8900

ADMIN. AIDE
WEST TEN MILE
$750 / Mo.
Lots of responsibility for 'take charge type'. Outgoing business like typist will thriye on challenge and variety this position offers. You'll supervise slow office staff and keep things running smoothly. Expand your horizons! PERMANENT STAFF.
CALL 388-8900

BOOKKEEPER
SECRETARY
Livonia area firm has opening requiring bookkeeping experience, good typing, and ability to assume responsibility. Excellent opportunity. Starting salary, $175 - $200 per week, plus Blue Cross, Medical Reimbursement Plan, Year-end Bonus. By mail only. Send complete work and salary history in confidence to: Mr. Farber, P.O. Box 691, Southfield, Michigan, 48037. Plante & Moran, CPA Firm, recruiting for a client.
An Equal Opportunity Employer

GENERAL OFFICE
FULL-TIME
ROCHESTER AREA
RETAIL FURNITURE
Filing, some typing. Must have ability for varied office duties. Experienced preferred, but not essential. Interviews only at our Bloomfield Hills store, Wednesday, July 14, 10 AM - Til Noon.
Town & Country Furniture
4107 Telegraph Rd.
Corner Long Lake Rd.
Bloomfield Hills

YOUNG WOMAN, loyal, ambitious, phone experience, some typing, good conditions, excellent opportunity for promotion. 425-2500

Snelling & Snelling
World's Largest
Employment Service
Currently Representing several
Major Metropolitan Firms

SECRETARY - $600. Career minded? Want advancement? Type and know life insurance? International agency promotes within. Call Jean.

JR. SECRETARY - $550. Suburban firm seeks bright gal with typing, shorthand ability, to handle phone. Experience, advancement. Call Ann.

FINANCIAL SECRETARY - $750. Poise combined with good skills, verbal ability, deal at corporate level, advancement, benefits. Call Linda.

IF YOU QUALIFY, CALL
522-6500

STENOGRAPHIC & GENERAL office work in Northland area, 35 hour week, Monday thru Friday; $135 starting salary plus hospitalization insurance and other benefits. Call Mrs Turkal. 557-9393

EXEC. SECRETARY
WORK with director of public education. Beautiful new Dearborn offices. Excellent typing, shorthand and experience. $8700 to $9200.
LOIS RAY PERSONNEL
559-0560

504 Help Wanted Office-Clerical

JR. ACCOUNTANT - Experienced in Accounts Receivable, Accounts Payable and telephone. Send resume, Interlock Terminal Corp., 1770 Marie St., Westland, 48185. Or call, 728-2100

SECRETARY
SOUTHFIELD firm, excellent typing and opportunity for conscientious beginner. Benefits, $140 to $160, fee paid.
LOIS RAY PERSONNEL
559-0560

OFFICE ADMINISTRATOR, Southfield professional group. Typing skills required. Dictaphone a "plus" as fill-in, but not required; telephone reception, filing, office follow-up, scheduling appointments. 8:30 AM - 4:30 PM. $150 per week. Phone Susan Weiss: 557-2223

ACCOUNTING CLERK, part-time, approx. 20 hours per week for Troy land development company. Bookkeeping background and knowledge of data processing helpful. Send resume to Box 408, Observer & Eccentric Newspapers, 36251 Schoolcraft, Livonia, Michigan 48150.

CPA OFFICE needs bright and responsible girl for typing and general office work. Send resume to Schmaltz & Co., Suite 603, 1 Northland Plaza, Southfield Mich.

SWITCHBOARD - RECEPTIONIST, Dial PBX console model 756A. Insurance company home office located in Plymouth. Some experience preferred. Job involves lite clerical and typing. Contact Mr. R. Travis. 453-8500

RECEPTIONIST
To meet and greet for very busy sales office. Company will appreciate your telephone poise, $542. Contact Ann Moore.
588-5400
Snelling & Snelling
PERSONNEL

TYPIST and General Office, 2 years minimum experience. Advancement, salary and benefits depend on abilities. Haggerty, Pontiac Trail area. 624-8080

KEYPUNCH OPERATOR - Trained Keypunch Operator. Some experience preferred. Job involves some clerical functions. Contact Mr. J. Siler. 453-8500

SUBURBAN OPPORTUNITIES
UNDERWRITER TRAINEE, $550. Fee Paid. Prefer degree - Math Major or equivalent. Southfield.
SECRETARY, to $800. Fee Paid. Excellent typing and S.H. with 5 years experience. Farmington.
JR. SECRETARY, to $600. Fee Paid. Law firm. Will train. S.H. not needed. Farmington.
SECRETARY, $815 plus. Fee Paid. Work in public relations for international company. S.H. required. Southfield.
RECEPTIONISTS, to $600. Fee Paid. Typing 50 WPM. Southfield.
GENERAL OFFICE, to $650. Fee Paid. Type 45 accurate. Over 25. Previous experience required. New Hudson.
Call Mrs. Evans 477-9840
SUBURBAN PERSONNEL

NEED A JOB
If you type 50 WPM and take shtd. at 80, we have a place for you. Specify the days you can work -- min. 2 days a week availability -- or longer if you want! Call Kathy at TEMPORARY STAFF
522-4341

Excitement ++
DEARBORN
$650 Fee Paid
Prestige Media Firm wants you if you like lots of different duties and needs to do your job well. Love to go to your new posh office everyday. Good office skills, of course. PERMANENT STAFF. Personnel.
CALL 388-8900

SECRETARY
No shorthand. Good related experience. Southfield. $8500. Fee paid. Zelda. 559-4760.
KAY TURNER PERSONNEL-1101
18280 W. 10 Mile Rd.
SOUTHFIELD

SHOW BIZ
SOUTHFIELD
$700 / Mo.
Career spot with high powered entertainment industry. Meet famous visitors as well as your co-workers. Good typing necessary but shorthand isn't. Stimulating, exciting atmosphere. PERMANENT STAFF
CALL 388-8900

LIVONIA
TYPIST
$800 Fee Paid
Now-earn top dollars in Suburbs. Fast growing Livonia Firm wants sharp, ambitious typist with some letter taking ability. Benefits are phenomenal.
PERMANENT STAFF. Personnel
Call 388-8900

SECRETARY TO VP
$600
Super spot in busy executive office. Good skills and a sunny smile will put you in this suburban spot. Call Lucy Scott.
588-5400
Snelling & Snelling
PERSONNEL

FRONT DESK
ROYAL OAK
$600 Fee Paid
WOW! This is a dream job. Your new receptionist duties will let you greet important and famous clients. Answer phone and work with advertising media people. Never a dull moment here. PERMANENT STAFF
Call 388-8900

PLYMOUTH RD.
Accounting
$650 Fee Paid
Space Age Firm needs you if you have worked on adding machine and like working with figures. You'll train on latest bookkeeping machine and do posting and pricing. Super advancement here. PERMANENT STAFF. Personnel.
CALL 388-8900

TYPIST
Livonia Company offers bright typist $163 start, boosted to $181 in 2 months. Experience and some light shorthand required. Great opportunity. Call 562-8900.
Your New Boss pays our Fee!
HARRIET SORGE PERSONNEL

BOOKEEPER, Full-time to Trial Balance. Salary commensurate with experience. 421-8500

ACCOUNTING CLERK - Computer experience helpful, full-time. Also general office help, part-time. 851-8400

OUTPATIENT CLINIC
in Birmingham needs an Office Manager. Must type and be able to take dictation. Experience necessary. Please state qualifications and references. Box 390, Observer & Eccentric Newspapers, 36251 Schoolcraft, Livonia, Michigan 48150.

504 Help Wanted Office-Clerical

IMMEDIATELY Needed Actuarial Trainee / Assistant for Life Insurance Company. College Graduate with math background & some computer programming. Experience in statistical analysis helpful. Actuarial examines a plus. Salary $9,000 to $15,000 depending on suitability. Call Personnel 524-2410 for interview or send resume to Box 555, Troy, Mich. 48084.

EXECUTIVE SEC'Y
President needs capable assistant able to make own decisions. Major Downriver Corp. offers $200 with top benefits for strong skills. Call 562-8900.
Your new boss pays our fee!
HARRIET SORGE PERSONNEL

FORECLOSURE CLERK
Immediate opening in Foreclosure Department of Southfield based Mortgage Banking Company. Preferably prior Mortgage experience. Full benefits.
CALL 353-6700

INSURANCE-Personal lines experience. Underwriting, rating, typing. Southfield. 557-8306

PAYROLL CLERK
Real Estate company in the Farmington area has an opening for a Payroll Clerk. Bookkeeping knowledge essential. Salary from $300 to $350 bi-weekly, depending upon qualifications. Good working conditions and benefits. Call Lillian Grode.
476-8700

FULL TIME or part time Methods Assistant Analyst. Looking for person with 3 to 5 yrs. experience in Data Processing, including Programming, Systems Studies and User Contacts. Responsible for performing studies, developing and maintaining information systems and procedures in a Community Mental Health setting, emphasizing services to children. Send resume to the Director, The Children's Center, 101 Alexandrine E., Detroit 48201.

PERMANENT PART TIME - hours flexible, general office. Farmington Hills area. Reply to: Box 404, Observer & Eccentric Newspapers, 36251 Schoolcraft, Livonia, Michigan 48150.

General office for Troy Co. Duties will include light bookkeeping, typing, phone work. Salary $500 to $550 and nice benefits.

Typist for large Southfield Co. No experience necessary if you type 50 to 70. Company offers full benefits. Salary $120 to $130.

Secretary for Birmingham builder. Good typing and nice phone personality required. This established company offers good benefits and $650 to $700 with fee paid.

ADAMS
&
MARTIN
PERSONNEL
920 E. Maple BIRMINGHAM
646-5600

SECRETARIAL Opening, homemaker preferred, 9 to 3 weekdays, office experience and typing necessary, $3 per hour. Apply in person, Anchor Glass Inc., 824 Middlebelt, Inkster.

GIRL Receptionist, telephone work, some typing. $2 hr. Taking applications Monday, Tuesday; 9 AM -4 PM. RSC Miller Construction, 23106 W. 8 Mile Rd., Southfield. 352-1034

Secretary
Well established and growing Southfield professional firm has opening for secretary. Heavy typing, filing, scheduling appointments and other misc. responsibilities. Excellent working conditions and congenial staff. Starting salary $140 - $160, week. Blue Cross, life insurance, paid vacation. Send resume in confidence to: Mr. Spencer, P. O. Box 307, Southfield, Michigan, 48037. An Equal Opportunity Employer

SECRETARY-OFFICE MANAGER. Southfield computer firm seeking experienced gal with general office background, accurate typing, light shorthand. Good salary and benefits. For appointment, call 424-9080

LEGAL SECRETARY - Part time. Birmingham. Young, good typist. Call afternoons. 644-1500

AIRPORT
SECRETARY
$700 FEE PAID
Fast paced progessive firm wants sharp, "With-it" Secretary for busy marketing division. You'll be using your secretary skills, but also your ability to think on your own. Excellent advancement. PERMANENT STAFF PERSONNEL.
CALL 388-8900

APPLICATIONS now being accepted for general office. Typing 60 WPM, experienced only. Metro Industrial Clinic, 7845 Middlebelt Rd. near I-94, Romulus.

SECRETARY, Law Office, prior experience and excellent skills mandatory. Southfield area. Mr. Keene. 354-1130

INSURANCE
DATA PROCESSING CLERK
Desirable individual should have typing skills of 55 wpm, and some familiarity with Machine Processing. Excellent benefits, including free parking. Salary commensurate with ability and experience. (Moving to Troy).
Reliance Insurance Co.
965-2570
An Equal Opportunity Employer

CLERK TYPIST, CPA office, Prudential Town Center, Southfield. 356-5310

RECEPTIONIST - Rochester. Attractive, with pleasant personality, for optical office. Typing, filing, 5 days. $2.50 per hour to start. Before noon 651-3800

EXPERIENCED
REAL ESTATE
CLOSING
Secretary
Wanted, Farmington Area. Excellent fringe benefits.
For Interview Call
CAROL HIGLEY
476-8700

AUTO BILLER
BOOKKEEPER
Strong dealership experience required. Bright new office in Livonia. Call Office Manager for appointment.
425-3311

GENERAL OFFICE
Sharp gal wanted to perform general office duties such as handling invoices, typing, filing, adding machine, phone, to work for an expanding retail drug chain. Bookkeeping and accounts payable experience helpful. Excellent working conditions. Michigan, Greenfield area. Call for an appointment.
Arbor Drugs, Inc.
336-4700

504 Help Wanted Office-Clerical

GENERAL OFFICE Worker, typing essential, other office skills helpful. Minimum wage to start. Telegraph - 10 Mile area. 353-7050

SECRETARY
Southfield. $600.
Architectural Engineering firm. Experienced all around secretary in one girl office. 5 years experience. Minimum 60 wpm typing and shorthand. Excellent working conditions with fringe benefits. New office building.
Wolf, Wineman & Assoc.
17570 W. 12 Mile, Southfield
559-6750

TRAVEL AGENT
Experienced or will train. Good typist, Troy area. Mr. Vollmer.
649-9020

EXPERIENCED LEGAL SECRETARY for 2 man law practice in Pontiac beginning in August. Should be experienced in domestic matters, Real Estate, probate, with electric typewriter and dictaphone. Send resume with qualifcations, references and salary requirements to Box 396, Observer & Eccentric Newspapers, 36251 Schoolcraft, Livonia, Michigan 48150.

WANTED
One girl office manager for real estate company. Grand River, 6 Mile area. Require accurate typing, light bookkeeping, shorthand. Call Mr. Gannon.
255-0200

EXCELLENT EMPLOYMENT opportunity for 2 experienced legal Secretaries with Bloomfield Hills law firm. Reply to Box 392. Observer & Eccentric Newspapers, 36251 Schoolcraft, Livonia, Michigan 48150.

TYPIST - We need a versatile girl who can type 60 words per minute minimum, accurately, can do filing and general office work, 40 hour week, all benefits, 8720 Northend Avenue, Oak Park. 398-2100
An Equal Opportunity Employer

OFFICE CLERK
Sharp gal, over 25 with good business skills for buying office of wholesale drug company. Background in pharmaceuticals and health and beauty aid products helpful. Novi area. Call Miss Harrier weekdays between 10 AM and 3 PM.
349-5000

LEGAL SECRETARY - Experienced, able to assume great responsibilities, Livonia area. Submit resume to Box 364, Observer & Eccentric Newspapers, 36251 Schoolcraft, Livonia, Michigan 48150.

KEYPUNCH OPERATOR. Part-time in Westland area. Must have at least 1½ years experience. Call 721-4720

SECRETARY
We have a challenging, variety - filled position available at our modern distribution center for an experienced SECRETARY who possesses good typing, shorthand and clerical skills.
At Panasonic, one of the World's leaders in Electronics and Home Entertainment products, we can offer you pleasant working conditions, paid Hospitalization and life insurance, 11 paid Holidays, profit sharing, employee discounts and more.
To arrange an interview, please call,
SID KING
(313) 477-2760
PANASONIC
Detroit Distibution Center
23975 Research Drive
Farmington, Michigan
Equal Opportunity Employer M/F

MATURE INDIVIDUAL - for Insurance Agency Office, typing, bookkeeping, general secretarial, full-time, good benefits, an equal opportunity employer, M/F. 644-6800

SECRETARY
Good on ph

504 Help Wanted Office-Clerical

BOOKKEEPER WANTED
For restaurant, Livonia area. Accounts payable and receivable. Daily sales reports and various other accounting duties. Send resume to P.O. Box 366, Observer & Eccentric Newspapers, 36251 Schoolcraft, Livonia, Michigan 48150.

TEMPORARY WORK
IMMEDIATE OPENINGS
IN ALL AREAS
DAY - WEEK - OR LONGER
FOR
SECRETARIES
STENOGRAPHERS
STATISTICAL TYPISTS
SENIOR TYPISTS
JUNIOR TYPISTS
ACCOUNTING CLERKS
and
ALL GENERAL OFFICE SKILLS
BE A WITT GIRL
CALL 967-0336
Witt Services
FOR OFFICE NEAREST YOU

506 Help Wanted Sales

SUPPLEMENT YOUR income, earn from $100 to $1000 monthly on a part-time basis, individual 21 or over, call Mr. Shough. 425-6269

HOUSEWIVES
Interesting full or part-time work, selling & meeting the public. Call Bill: 421-1438

SALES REP
Long term part-time Sales Rep or National Food Company. Dependable transportation, flexible hours. For additional information, and interview, call 9:30 - 11:30 AM.
851-8080

SHOE SALESMAN WANTED - Experienced, full time. Excellent benefits. Apply at Sibley Shoes, Livonia Mall, between 10 am and 12 noon.

PEOPLE
Interested in extra income through part time work in your own home? Call Mr. J. for appointment, 7 PM - 9 PM. 278-7675

INTERESTED IN SELLING REAL ESTATE
Call TODAY For An Interview
Ken Kernen - 557-6700
Southfield-Lathrup
Peter Orlop - 721-8400
Westland-Livonia
Fred Madley - 455-5200
Plymouth-Northville
chamberlain

WALLPAPER SALESWOMAN
For Wallpaper showroom sales. Must have wallpaper showroom experience. Hours, 9 AM-5 PM. No Saturdays. No evenings. Apply, Ash Wallpaper, 2374 Franklin Road, Bloomfield Hills. 858-7010

NOW HIRING
Opportunity to earn $195 per week, for interview, call 525-5650. An Equal Opportunity Employer.

New Cadillac
FURNISHED. National company needs you today! We need young people to call on business and professional prospects; fantastic training program, $20,000 on up first year PLUS NEW CADILLAC. Call immediately for interview!
MR. GEORGE
646-9870

SALESPERSON for commercial sales, experienced. Apply in person: General Tire, 19601 Middlebelt, Livonia.

FULL & PART TIME - Mature, young gals - with flair for fashion, wanted to work in contemporary clothing shop. Apply in person: Looking Better, Orchard Mall, W. Bloomfield.

WARNING
If you don't investigate this Employment Opportunity, '76 may not be a Milestone Year for you.
CALL GARY COOK
851-6000
The Durbin Realty Co.

SALESPERSON wanted for selling bands to Wedding Receptions, Proms, Clubs, etc. Must be aggressive, persistent, organized, sharp talker, with previous sales experience and knowledge of good music. Straight commission only. Don't waste our time if you are not all of the above. 478-3737

EXPERIENCED DRUG Store clerk, stock or cosmetics. Maple Village Drugs, Downtown Farmington Center.

AVON
WANT AN INSIDE LINE ON THE WORLD OF BEAUTY AND FASHION? Be an Avon Representative. We're the world's largest cosmetics company. Earn money for extras you want, too. Interested? Call:
334-2109 352-2926
422-2252

ARTISTIC, MATURE WOMEN for exciting gift shop in Birmingham, 32-40 hours weekly. Saturday and 1 evening. 645-1364

MATURE SALES PERSONNEL for jewlery department. Apply 10-4 PM. A. J. Foland Company, 13503 Middlebelt, Livonia.

Major Appliance SALESMEN
Part-time positions available. Experience preferred but will train. Ask for Mr. Bartola at Lucky Lindy Berry's Appliance, 29325 Orchard Lake Rd. Farmington Hills. 478-9067

WANTED, for Ladies' High Fashion Shoe Store, persons over 21 years old. Full time only. No experience necessary, will train. Come in person only. The Bootery, New Orleans Mall, 10 Mile - Greenfield, Southfield.

HOUSEWIVES
$ EXTRA $
Opportunity to work from your home. Looking for local help. Real estate license preferred. For more info, call Mrs. King at 255-3400 or after 6 PM, 525-7692

OPENING FOR Demonstrators to show a guaranteed line of toys & gifts at home parties. No cash investment, top earnings, fantastic hostess plan. Toy Chest. 838-5844

HOUSEWIVES - Our C & B Demonstrators has no Christmas bills. Free kit. Call. 425-6262. 729-6190. 524-9058

If you like clothing, you will love being a Queensway To Fashion counselor. Part time or full time. Highest commission in the industry. Call now. Offer limited.
Shirley - 728-9910
Carol - 476-1667
Pat - 476-5174
Dee - 689-3772

AN OPPORTUNITY for a permanent part time position. Earn $100 to $150 per week working 25 to 35 hours. Sales experience helpful, but will train qualified persons. Call Mr. Franks. 569-0571

506 Help Wanted Sales

Appraisal Trainee
We are looking for a career minded individual interested in full-time work with no layoffs. If you have earned $9500 to $15,000 per year or more, want to work for a national corporation providing the best training program available and you are an aggressive individual call 478-4100 for an interview. Ask for Joe L.

ARE YOU THE 1 OUT OF 10 THAT QUALIFIES? Position open for 1 good man or woman interested in the real estate profession. Call Mr. Fowler
B.F. CHAMBERLAIN
REALTORS
721-8400

INVESTMENT SALES
Leading Financial Institution has limited openings for investment sales representatives. Unlimited prospects. Complete training course with salary and commission programs. Very high income potential. Call Dennis Koczara, 968-1000, for confidential interview. Investors Diversified Services.

507 Help Wanted Part Time

SECRETARY
9 AM-2 PM, 5 days. Typing, General office.
PARKER HANNIFIN CORP.
13484 STAMFORD LIVONIA
261-7250

SCHOOL TEACHER desires woman to care for 2 pre-schoolers. Age 4½ and 18 months, in my home, 14 Mile and Southfield area. Must provide own transportation and excellent references. No smokers considered. Will also consider your home if no pets or smoking. 646-7586

PART TIME GENERAL OFFICE
APPLY IN PERSON
HIGHLAND APPLIANCE
33600 PLYMOUTH ROAD

RETIRED OR MATURE PERSON
CLERICAL POSITION, no typing or filing. Must have good handwriting. Job requires 1 day downtown each week, balance of time in Southfield office. Call MR. HURVITZ.
557-2100

DELIVERY BOY WANTED
Part-Time. Guaranteed Salary. Must have car. Mid-Town Pizzeria, Livonia. 421-4388

SHAMPOO girl to work as assistant for Hair Replacement Studio. Creative Replacement, 27224 Southfield, Lathrup Village. 559-3231

Young Men & Women
needed for telephone soliciting. (5 PM to 9 PM). Excellent salary plus commission. 27576 Schoolcraft at Inkster, Livonia.
522-5064

LATCH KEY COORDINATOR, Pierce School, Birmingham. Must work well with children. 7:30 to 8:45 AM and 3:15 to 6 PM; school days. Pay commensurate with experience. $3.50 to $5.00 per hr. Call Susan Hufford. 646-3056

PART-TIME
INSTRUCTORS needed in all areas of Education and Recreation, day and evening classes, for all age levels. No certification required. If you enjoy people and have a skill or interest to share with others, please call, Birmingham Schools, MI 4-9300, Ext. 255

508 Help Wanted Domestic

EXPERIENCED ironer needed to do family pressing on permanent basis. Canton Twp. 981-2067

CHILD LOVING WOMAN to babysit 2 and 4 year old. Start Sept., Tues. & Thurs., 8 AM - 12:30 PM. Reliable. Own transportation. References. West Bloomfield. Call evenings: 626-4221

MATURE WOMAN - to care for a 7 year old boy in our home. 7-9 AM, Monday through Friday, beginning Aug. 30. Your transportation. Grand River at Drake Rd. 474-2146

MATURE WOMAN wanted for housework, 2 days a week, $2.50 an hour. Ann Arbor Rd. - Ann Arbor Trail area. 464-0265

HOUSEWORK, 3-4 mornings per week, $3 per hour, own transportation, working couple, Long Lake - Middlebelt area. After 6 PM 851-0878

LIVE-IN HOUSEKEEPER- 4 days. Mature woman who loves children to live in with family with 2 young children. Applicant must be reliable, experienced housekeeper, and have good references. Private room, full bath in lovely home in Bloomfield Township. Send resume to: Box 414, Observer & Eccentric Newspapers, 36251 Schoolcraft, Livonia, Michigan 48150.

FULL TIME HOUSEKEEPER, Milford area. Advertising agency president needs full time housekeeper to care for his residence and one High School age daughter. Job applicants must be experienced and provide excellent references. Position provides room and board and one day off per week. Excellent compensation. Please send resume to: Box 316, Observer & Eccentric Newspapers, 36251 Schoolcraft, Livonia, Michigan 48150.

HOUSEKEEPER, experienced, reliable, own transportation. One day week, 6 hours, $3 per hour. Adult household, Troy. Evenings. 689-1842

MATURE woman for live in baby - sitting, light housekeeping, pleasant home, private room, Southfield area. 355-1573

CLEANING LADY, 4 days. Must have own transportation. References. West Bloomfield area. 851-7440; 855-9288

BABY SITTER, Mature, loving, kind. Mon. thru Fri. 7:30 AM-3:30 PM Southfield - 13 Mile Area. Own transportation. Pays well. Starting Sept. After 4 PM. 557-2683

EXPERIENCED dependable woman for housework. 8:30 AM - 3 PM. on Wednesdays. Own transportation. References. 644-3399

MATURE person to baby sit, part time for 2 children, must be good with children, Cherry Hill and Venoy area. 522-1447

DEPENDABLE WOMAN for housecleaning. 5 days, must have own transportation. No weekends, Bloomfield area. 335-0030

MATURE BABY SITTER - Housekeeper; live in motherless home. One 7 yr. old, Farmington Hills references required. 626-1208

CLEANING Lady, 11 Mile - Inkster Rds. Area. Must have own transportation. Once a week or every other week. 356-5193

LOVING BABY SITTER, full-time, 8AM - 5:30 PM, Monday thru Friday, Ann Arbor Trail, Merriman area, in my home. 522-3416

OPPORTUNITY! BABY SITTER - possible occasional housework. References. Drive own car. 5 day week. Wattles, Rochester Rd. area. Paid Christmas, Easter vacations. 644-8292

BABY Sitter, my home, 5 days, over 40. $50 per week. Redford. References. 534-5569

BABYSITTER, 17 years or older, for days. 2 children. Plymouth area. 455-7108. 459-0036

SITTER WANTED, 5 days a week. $50. 8 Mile - Farmington Rd. area. After 5. 477-5620

BABY SITTER needed. Maple, Middlebelt area. Own transportation. 2 children, Mon. thru Fri. Call after 5 PM, 626-6695

508 Help Wanted Domestic

MATURE WOMAN to babysit with 3 children, Your own transportation or live-in. Farmington Hills area. Call after 5 PM. 476-7208

HOUSEKEEPER - Troy area. Mature woman, must have own transportation, prefer living in vicinity. Regular housecleaning work, at least 3 days a week, good salary. Possibility of more work and pay in future. Call weekdays 9 to 5 PM 831-1800

RN needs woman from 7 AM - 12:30 PM, Mon. thru Fri. starting in Sept. to supervise children going to school. Some light housework. Own transportation, Livonia. 422-7626

RELIABLE sitter, my home, 3 children, 2 school age. Warren, Venoy area; start Aug. 16. After 5 PM. 729-0743

CLEANING WOMAN for 1 day a week or every other week. $20 a day. 8 hour day. Birmingham area. 644-4859

GENERAL, some plain cooking, 5 days. Family of 2. Stay through dinner, 3 nights. Must have own transportation. Must be experienced and have references. 585-2000, ext. 224

FORMER TEACHER wishes to babysit in her home. Excellent care. Reasonable. 8 Mile Evergreen Area. 534-6247

MATURE WOMAN wanted. Babysit my home for 2 children. From 2:30PM to 12:30 AM. Dependable. Call before 2PM. 722-4159

EXPERIENCED COOK-Housekeeper. $6000 PLUS. Own transportation, references. Farmington Hills Area. Call between 6-10PM. 851-4942

RESPONSIBLE WOMEN - Sitting for elderly lady, 4 day week, or live-in, room and board. Ford-Evergreen Area. 336-2059. 422-9592

HOUSEKEEPER WANTED, come & go 5 day week or live-in. References required, also own transportation. Job includes: cleaning, cooking, laundry, dogs, children, etc. Non-smoker preferred. Call anytime, leave message on answering service. 335-6030

LIVE - IN COMPANION for mature woman, cooking and light housekeeping, must drive and be willing to travel. Answer to Box 386, Observer & Eccentric Newspapers, 36251 Schoolcraft, Livonia, Michigan 48150.

A-1 HOUSEKEEPER. Live in housekeeper needed for family with 3 teenage children. Parents travel. Woman should be experienced in Housekeeping, laundry and cooking. Imperative she love children. Excellent wages. Own room. Color TV. Weekends free. Compensating days given for days worked when parents travel. Car available, must have license and be able to drive. References required. 644-3349

HOUSEKEEPER for fine home, 2-3 days. Non-smoker, reliable, recent references. Cleaning and laundry. 12 Mile - Telegraph area. 357-0606

510 Help Wanted Couples

MANAGER COUPLE
for luxury apartments. Full time, both. No children, no pets. 2 bedroom apartment, good salary & other benefits. No experience necessary. For appointment, call
626-8842

Caretaker-Couple
Mature couple for large apartment complex in Westland. Man for general maintenance, wife for cleaning. Excellent salary plus apartment. No children or pets.
425-0052

512 Situations Wanted Female

YOUNG WOMAN wants position as dental assistant in Birmingham, Bloomfield, Waterford area. Anxious to work. Can furnish excellent references. Barbara. 681-3779

YOUNG retired woman wants to do temporary work, gardening or housekeeping, call 476-8525

EXPERIENCED WOMAN wants housecleaning, Wednesday and Saturday. $25. Own transportation. 647-7043

INFANT and child care, in licensed home, 25 years experience. Excellent references. Levan between Schoolcraft and Five Mile Road. 525-0036

EXPERIENCED Woman with transportation. Domestic Work. 837-1636, 345-8257

PLYMOUTH, Northville, Livonia, Southfield area. Experienced retired lady, day work, or 4 days, stay nights. For ambulatory convalescent. $25 for 7½ hours. References. After 5 PM. 349-6887

EXPERIENCED, MATURE WOMAN will baybsit in my licensed home. Mon-Fri. 7 Mile, Southfield area. References. 255-5870

NURSES
PRIVATE DUTY - ANY SHIFT
Live-in Companions. Domestics. Vacation Sitters. New Born Care. Party Help.
LIMAR INC.
647-3540

PRACTICAL NURSE - Experienced, licensed, wishes to take care of the sick - in their home. Any shift. Call between 3pm-11pm. 864-4449

BABY SITTING, your transportation, Novi area, 477-1924

REFINED, experienced, middle-aged widow, wishes job as companion. Live in. Two days off. Preferably Birmingham, Bloomfield area. References. 646-4268

DEPENDABLE, white middle-aged lady desires house cleaning by the day. Own transportation, will furnish references. $30 per day. 576-1018

BEST MAIDS brings the best to you. Experienced personnel. Fully insured. Transportation furnished. 968-0151

DAY CARE for pre-schoolers. Licensed home. 10 years experience. 2 acre fenced yard. Playmates. Wayne-Joy Road area. 522-3044

COLLEGE SENIOR available to stay with children while parents vacation. Love children, pets, can cook and clean. Call Vicki 474-8468

514 Situations Wanted Male

Interior-Exterior Painging
Wallpapering-Super Graphics
Free Estimates-Reasonable
Avail. Now. David Shelden, 476-2011

GOING ON VACATION? - Responsible high school student will take care of your plants, pets, etc. Birmingham area. References. Chris. 646-8976

INTERIOR painting, $25 per room, plus paint, call Tim after 5 pm. 522-3791

LAID OFF Craftsman, painting, decorating and home repairs. Dan. 352-9145

HOUSE need painting? 5 years experience, Grad students. No job too big or too small. Reasonable rate. Exterior. Ed. 851-5055; or John 851-8012

DOZER & backhoe for rent with operator. 477-8092

MARRIED MALE, 30 years old. B.S., B.A. degree, Major in Marketing, desires position. 557-2144

518 Education Instructions

ART CLASSES - age 7 thru 12 years, 10 Am to 11:30 Am., 13 years and up, 1 Pm. to 2:30 Pm. Tuesdays and Thursdays. July 13 thru August 17. Farmington. 476-7678

EXPERIENCED CERTIFIED Teacher willing to help your child improve reading and math skills. 459-1730

IBM KEYPUNCH
Learn Now - Work In Weeks
DAY & EVENING CLASSES
FREE PLACEMENT ASSISTANCE
LIVONIA BUSINESS MACHINES INSTITUTE
18770 Farmington Rd.
(1 Block S. of 7 Mile)
477-2900

AIRLINE TICKETING
Travel Agent Course
Call 399-5522
American Travel Schools
22932 Woodward Ferndale

600 Personals

SURPRISE
HAPPY 38th
EMMA DANNA
Bill & Les

LIVONIA, BEWARE! Martha Schroeder has her Driver's License.

WANTED 4 Frank Sinatra tickets, Pine Knob, August 27, center section, thru row J, call 353-1650

WANT TO SELL YOUR ARTS & CRAFTS?
Contact the show and sell Market Place! 562-5506

DIET PROPERLY with Midland Pharmacal Grapefruit Diet Plan and aquavap "water pills". Howard's Drugs, 27416 West 6 Mile, Livonia. GA 7-0600

PSYCHIC READER & Adviser. Advice on all problems of life. Are you worried or bothered? Come see Sister Ann. Call for appointment. 533-8543

MADAME KAHUNA Reader & Advisor, all problems, direct from Hawaiian Islands, first time in area, call for appointment, 255-0282

602 Lost & Found

LOST: White & grey tiger male cat, vicinity Big Beaver & Coolidge. Answers to Pepper. 649-0987

LOST: dog; vicinity Deering, 5 Mile, Livonia; black and white long-haired, female, answers to Pandy. Reward. 427-4609

FOUND: 10 speed bicycle. Owner describe. Grand River, Halstead Rd. area. 474-2099

FOUND: brown small mixed breed dog, female. Ann Arbor, Plymouth Rds. area, GA 7-1300, Room 1; 464-0172

LOST: silver gray miniature poodle, choke chain and tag "Jasper". West Bloomfield, Birmingham area. Reward 626-8624

LOST: Black Labrador male, 3 years old, 70 lbs. one bent ear, answers to Bear. Lost in vicinity 12 and Orchard Lake. 851-5073

FOUND: Black Shepherd pup; Ridge Rd., Plymouth. 455-4911

LOST: black, orange and white cat. Wednesday evening, Ann Arbor Trail, Newburgh area. Call Rick after 8 PM 422-4210

$300 REWARD
Large Male German Shepherd, lost vicinity Rackham Golf Course, Detroit Zoo area. Wears collar, answers to Torte. 544-1446, or 559-4770

FOUND: Miniature male Poodle, grey, (he snorts). Vicinity of Schoolcraft and Newburgh and Hix. 464-2168

LOST: Sunglasses, July 4th. Black frames, case. Prescription, vicinity Rosedale Gardens, Sheldon Center, reward. 522-1411

FOUND: old blond mixed Cocker Spaniel, female, GA 7-8323

FOUND: TERRIER-type, small, black male dog. Wearing Georgia rabies tags. 14 Mile - Orchard Lake area. 851-5622

LOST: Black Scottish Terrier, female, worn collar, very friendly, reward. Plymouth area. 455-0177

LOST: center board for sail boat on Lower Long Lake. $5 reward. 647-5142

LOST: Very small black poodle was lost Saturday, July 3. Seen near Pierce & Venoy. 422-8352

FOUND: large very affectionate Tiger cat. Vicinity Middlebelt, Inkster near 5 Mile. 427-3983

LOST: HUSKIE 15 weeks old, male, wearing tan collar, Farmington area, 477-0459

LOST: Adult female cat, white, brown, ginger. Grand River - Middlebelt area. Reward. 474-6348

LOST: Brittany Spaniel, in Garden City West high school area. Reward. 421-6059

LOST YOUR PET? In Bloomfield area Call Bloomfield Twp. Animal Shelter Mon.-Fri., 9 AM-3 PM., also nice Pets for Adoption. 644-6161

606 Legal Notices

NOTICE TO PUBLIC
Proposal No. B-8-521 - Control Section 82102D. Removal of Buildings in Wayne County, Michigan.
Sealed bids will be received until 2 Pm., Thursday, July 22, 1976, at the Michigan Department of State Highways & Transportation District office, located at Two North Plaza, Jackson, Michigan, 49202, at which time and place all bids will be publicly opened and read:
Item No. 1 - Parcel 479
14647 Robinwood
Plymouth, Michigan
SGL - 1 story brick veneer ranch with attached 2 car garage. Remove all concrete to city sidewalk, and grade.
Item No. 2 - Parcel 2002AP
14657 Robinwood
Plymouth, Michigan
SGL - Brick & aluminum quad level with attached 2 car garage. Remove all concrete to city sidewalk, grade.
Item No. 3 - Parcel 483
14628 Robinwood
Plymouth, Michigan
SGL - Brick tri-level. Remove all concrete to city sidewalk, grade.
Item No. 4 - Parcel 483
14628 Robinwood
Plymouth, Michigan
NB - 2 car frame, brick front, garage. Remove all concrete to city sidewalk and grade.
TO BE CONSIDERED, ALL BIDS MUST BE SUMITTED ON THE PRESCRIBED BID PROPOSAL FORMS.
SPECIFICATIONS AND BID PROPOSAL FORMS, may be obtained at the District Office, Two North Plaza, Jackson, Michigan, 49202. The Michigan Department of State Highways & Transportation, in accordance with Title VI of the Civil Rights Act of 1964, 78 Stat. 252, 42 U.S.C. 2000d to 2000d-4 and Title 49, Code of Federal Regulations, Department of Transportation, Subtitle A, Office of the Secretary, Part 21, Non-discrimination in Federally - assisted programs of the Department of Transportation issued pursuant to such Act, hereby notifies all bidders that it will affirmatively insure that in any contract entered into pursuant to this advertisement, minority business enterprises will be afforded full opportunity to submit bids in response to this invitation and will not be discriminated against on the grounds of race, color, or national origin in consideration for an award.
MICHIGAN DEPARTMENT OF STATE HIGHWAYS & TRANSPORTATION
Lansing, Michigan

606 Legal Notices

NOTICE TO PUBLIC
Proposal No. B-8-520 - Control Section 82102A,D. Removal of Buildings in Wayne County, Michigan.
Sealed bids will be received until 2 PM, Thursday, July 22, 1976, at the Michigan Department of State Highways & Transportation District office located at Two North Plaza, Jackson, Michigan 49202, at which time and place all bids will be publicly opened and read:
Item No. 1 - Parcel 520
14353 Haggerty Road
Plymouth, Michigan
DGL - 1½ story frame house, 1½ car frame garage, 30.4 x 39.5 frame barn, three frame sheds, corn crib. Well to be plugged, septic to be pumped and removed. Cistern, if any: remove stone or concrete 24 in. below grade and fill with earth.
Item No. 2 - Parcel 506
41100 Wilcox Road
(Schoolcraft & Wilcox)
Plymouth, Michigan
NB - Prefab steel & brick veneer 2-bay service station, 1,405 square feet. Remove slab and all concrete and material and 2 pump islands. Remove 2 hoists. Remove underground tanks: 6-6,000 gal.: 1-1,000 gal.: 1-650 gal. waste tank.
Item No. 3 - Parcel 491
14460 Shadywood Court
Plymouth, Michigan
SGL - Remove earth now filling basement. Remove basement walls to floor level and remove from site. Refill with earth per specifications. Grade, seed, and mulch.
Item No. 4 - Parcel 469
42375 Schoolcraft
Plymouth, Michigan
NB - One car concrete block garage with overhead door and concrete floor.
TO BE CONSIDERED, ALL BIDS MUST BE SUBMITTED ON THE PRESCRIBED BID PROPOSAL FORMS.
SPECIFICATIONS AND BID PROPOSAL FORMS may be obtained at the District Office, Two North Plaza, Jackson, Michigan 49202. The Michigan Department of State Highways & Transportation, in accordance with Title VI of the Civil Rights Act of 1964, 78 Stat. 252, 42 U.S.C. 2000d to 2000d-4 and Title 49, Code of Federal Regulations, Department of Transportation, Subtitle A, Office of the Secretary, Part 21, Nondiscrimination in Federally-assisted programs of the Department of Transportation issued pursuant to such Act, hereby notifies all bidders that it will affirmatively insure that in any contract entered into pursuant to this advertisement, minority business enterprises will be afforded full opportunity to submit bids in response to this invitation and will not be discriminated against on the grounds of race, color, or national origin in consideration for an award.
MICHIGAN DEPARTMENT OF STATE HIGHWAYS & TRANSPORTATION
Lansing, Michigan

604 Announcements & Notices

CODY CLASS of June 1971 is having a reunion picnic August 8. Call 271-7684; or 835-0569

608 Transportation

LEAVING For Boulder Colorado on July 18th, room for 2, share expenses. Call Mike. 647-4085

612 In Memoriam

IN LOVING MEMORY of my Dear Friend, Aileen Hitt who passed away 4 years ago, July 10. I do not need a Special Day to have you in my mind. The day I do not think of you - will be very hard to find.
Doris Marshall

616 Hall for rent

LIVONIA K of C HALL. Capacity 275. Ample parking, air, conditioning. Rentals for all occasions. 534-9036 or 464-0500

MERCY COLLEGE
AUG. 21; ACCOMODATES 150
Private Party Must Cancel
464-8248

619 Summer Camps

THERE'S STILL TIME - To Join our Day Camp, 4 Children 6 to 11 yrs. many field trips, swimming, picnics, art activities, open 7 am to 6 pm, also register now for certified Kindergarten, Children's World, 427-9450

626 Bingo

WEDNESDAY 7:15 PM
Brother Rice High School
7101 Lahser Rd., Birmingham
Between Maple & 14 Mile

EVERY TUES. 7 PM
Livonia Post 3941 VFW
27555 Grantland, blk. W. of Inkster Rd. between Plymouth Rd. & Schoolcraft.

BINGO Every Tuesday, 7 PM
Farmington Area Advisory Council, Farmington Hills
29500 9 Mile at Middlebelt

MONDAYS, 7:30 PM
BETH ABRAHAM-HILLEL
5075 W. MAPLE RD.
(Between Middlebelt & Inkster)

628 Entertainment

PARTY ENTERTAINMENT!
Mind Reading! Hypnotism! Close-Up Magic! By Bill Nagler OR Birthday Magic & Balloons! By Billy the Clown. 356-5112, 1-662-3700

CALL The CLOWN LADY
Birthdays-Fun Parties. All favors, prizes, games, etc., included, $3 per child. Cake extra. Mary, 455-1394

FULL VARIETY of Excellent Music & Entertainment. Experienced in providing the finest in music for all social occasions. Jerry. 731-6081

BLUE MENAGERIE BAND
MUSIC FOR ALL AGES
The experienced musicians you need for your wedding. Dave. 525-6524, 937-2642

700 Auction Sales

EVENING ESTATE AUCTION
ORIENTAL RUGS, HOUSEHOLD, FURNITURE
To settle Estate of Bertha Turner, we will have a Public Auction at 5821 Winans Dr., Hamburg Twp. Take M-36 west from US-23 past Hamburg, Mich., 2¼ miles to Chilson Rd., then north to Winans Dr.
THURSDAY, JULY 15TH at 6PM
1967 Chevy Impala, 2 door (57,000 miles), 1971 Buick Skylark, 2 door (12,000 miles). Everything must be removed the day of Sale.
BRAUN & HELMER AUCTION SERVICES
Plym 453-4109 Ann Arbor 665-9646

702 Antiques

CHILD'S Spinning wheel, spinet desk, dinner bell, commode, chairs, large gilt mirror, dishware, and other Goodies. 1312 Penniman, Plymouth. July 15-17 only.

PAY TOP PRICES for used, handmade Oriental and Persian rugs. One piece or entire estate. Appraisals. Trades. Call anytime 356-2331

LARGE VARIETY antiques and art work. Going on sale starting 7-17-76. 20770 Parker, Farmington; off 8 Mile, between Farmington Rd. and Orchard Lake Rd. 476-1313

702 Antiques

OAK FURNITURE, 2 sideboards, square table and chairs, GA 1-7898

ORNAMENTAL WOOD street lighting or sidewalk lighting poles, with or without steel base. Originally installed in old Detroit. Mint condition, collector's item. After 5 PM. 362-0435

CHEST - AMERICAN EMPIRE 5 drawers, walnut, circa 1800, $700. 399-0638

DOLL COLLECTION and related items, books, 323 East Commerce Rd., Milford. Friday, July 16th, 10 AM -4 PM. No prior sales.

ANTIQUE 10 piece oak dining room set, excellent condition, 644-6543

BEDROOM SET
3 pieces, complete. Mid 1930's. Beautiful condition. Sacrifice. $300. 453-4769

FURNITURE STRIPPING
WOOD & METAL
HER PAL
15766 TELEGRAPH, 2½ bl. North of Fenkell, Redford.
535-8115

ANTIQUES brass beds, tables, chairs. Handcrafted items. All on low consignment. THE IRON PUMP, Birmingham. 704 N. Woodward, lower level. 645-5142

STAINED GLASS, and mixed beveled windows, reasonable, private, 363-3039

704 Rummage Sales

GARAGE SALE, July 15 and 16th, 10 AM to 4 PM. 88 Duncan Drive, Troy. North of Wattles, off Livernois. 100's of donated items. Benefits Handicapped Children.

BENEFIT GARAGE SALE - Sponsored by Colombian American Friends Inc. (C.A.F.) July 16, 17th. 9-5 PM. Furniture, appliances, many household items. 16358 Country Club Drive, Livonia; South of 6 Mile between Wayne- Levan.

706 Appliances

WHIRLPOOL 3 cycle, five temp. custom dry gas dryer, 2 speed, 4 cycle super 18 washer six months old, dehumidifier. Two mangles. 728-2880

KENMORE electric range, 30 inch. Rotisserie, thermostatically controlled burner, good condition, $125. 453-6003

GAS range, coppertone, excellent condition, $75. 477-3269

TAPPAN gas range, used 1 month, $200. Washer and electric dryer, $150. 464-1458

GIBSON 15 cu. ft. frostfree refrigerator, $95. Ermerson 11,000 BTU air conditioner, $95. Hoover vacuum cleaner. 548-2372

G.E. Gas drier, heavy-duty, top of line, like new. 644-4951

WHIRLPOOL refrigerator. 12 years old. Good condition, with automatic ice-maker. Make offer. 642-8980

GAS INCINERATOR, dryer, air cooler. Well filter. 4947 Cimmarron, Bloomfield Hills. Off Lone Pine Road.

30 INCH gas Kenmore range, gas GE dryer, both very good condition, $85 each. Moving, must sell. 522-8796

LADY GIBSON, double oven electric stove, staineless steel top, $100, Hoover portable vacuumn cleaner $20 422-1303

MATCHING Maytag washer and electric dryer, Kelvinator chest freezer. GE washer and Hamilton gas dryer. 427-7996

FRIGIDAIRE laundry center, perfect for apartment, one year old, must sell, 681-5083

DRYER, electric, (Whirlpool), 2 years old, like new. $110. After 5 PM. 522-7884

KENMORE Classic gas range, double oven, continuous cleaning, Harvest Gold, under warranty, $300. PA 2-2485

ADMIRAL 10 cu. ft. upright freezer, like new, $125. After 6 PM 644-8957

HEAVY DUTY Whirlpool washer, 3 years old, $75. Hamilton dryer. 531-7090

KENMORE STOVE, electric. $35. Philco refrigerator, $15. 26 inch fan with stand, $35. Visquine pool cover, $40. Incinerator, $100. 474-5450

HOTPOINT 20 cu. ft. freezer chest with 3 roller baskets. 652-3119

KENMORE GAS RANGE - White, 30 inch, good condition, $50. 421-7982

AVOCADO dishwasher with butcher block top, $75. 729-3164

AIR CONDITIONER, 6500 BTU's, Sears Coldspot, $45. 353-5510

WASHER & DRYER, white, less than 2 years old, excellent condition, $100 each. 349-5613

KENMORE PORTABLE Dishwasher. Can be built in. Excellent condition, $85. 453-2821

FRIGIDAIRE, 16 cu. ft. frost-free refrigerator. Avacado. $200. Kenmore 700 series washer, white, one year old, $150. Kenmore drier $20. Call after 6 PM. 326-4974 or 453-1116

DISHWASHER & STOVE. 626-2245

AIR Conditioners, 6000 BTU. Fedders, $100. 18,000 BTU, Whirlpool, $175. 478-0075

KENMORE double oven electric stove, coppertone, $200. 647-7386

DEHUMIDIFIER, Hoover vacuum cleaner, portable humidifier, power floor cleaner and waxer. In excellent condition. 425-9361

AIR CONDITIONER, RCA Whirlpool. 6,000 BTUS, for sliding window. Good condition, used 2 seasons, $125. 981-0553

708 Household Goods Oakland County

LIKE NEW sofa-bed, $250. His & her chairs, very good condition, $135 pair. Ottoman on casters, $12. Water softener, $100. Humidifier, $35. 651-3326

CLOCKS, Grandfather. Triple Chimes, 82 in. tall. Moving moon face, 3 sides, glass. Cost $800. Sell for $450. 6 only, Dealer's sellout. 626-7851

APARTMENT SALE. Sears, washer, dryer, excellent condition. Panasonic TV, dinette set, sofa, chest, lamps, tables. 545-8479

ELECTRIC Stove, $25. Refrigerator, $200. Speed Queen washer, $25. Antique Melodian, $395. 349-7824

COUCH, modern 90 in. pumpkin color, $55. Brown chair $40. Long Belgian linen drapes, brown - orange design 12. ft wide, $45. GR 4-5683

BOX SPRING & MATTRESS Sets, new, first quality. Serta - Posture, Twins $110, Full $125, Queen $165. King, $225.. 12 only. 626-7851

STOVE, new, gas, $95; cost $300. Maytag washer, Ironer, couch, chairs 422-0277

MOVING, 80 inch, new condition, blue flowered sofa, $325. 2 blue striped chairs to compliment, $150 pair. 2 gold bedroom chairs, $150 pair. All custom, 647-2155

WOMAN'S dresser and matching mirror, $200. General Electric stove, double oven, self - cleaning, bronze, $300. Washing machine and dryer, $150 for both. Corner table, $100. Will consider offers. 644-1397

MOVING, must sell, custom built 82 inch davenport, like new. Upholstered recliner chair with foot stool, leather tooled lamp table, 2 La-Z-Boy chairs, 6 ft. aluminum ladder, extends to 10 ft. 437-1363

708 Household Goods Oakland County

DINING room set, genuine walnut, oval table, 6 caneback chairs, black upholstered seats. Walnut bedroom set, double bed, dresser, mirror, chest, night stand. Shelving units, solid walnut, free standing, 3 sections, desk, 2 base pieces, 8 shelfs. All excellent condition, will negotiate. Call AM only. 879-2494

MOVING TO APARTMENT, refrigerator, furniture, yard equipment, ice cream freezer, dining set, Weber gas grill, fireplace equipment, many goodies cheap. 25428 Liberty Lane, Drake and Grand River. 12 to 8 PM daily.

BUNK BEDS complete, $10. 2 green vinyl arm chairs, $15. Gold vinyl sofa, $10. Twin headboards, $5. Metal desk, $2. White formica dresser, with mirror, $15. Large walnut formica table, $20. 4 white chairs, $10. Large exhaust fan, $10. 477-6490

TWO RED VELVET traditional chairs, excellent condition. 557-4994

DEEP PURPLE shag rug, Wunda Weave, 9x12 ft., excellent condition, $75. 851-3431

WHITE AUTOMATIC
Sewing machine deluxe features Maple cabinet. "Early American" design. Take over payments or $49 cash balance. 5 year guarantee.
UNIVERSAL SEWING CENTER
FE 4-0905

ITALIAN Provincial 3 piece sectional couch, club chair, ottoman, marble end table, lamp, 2 years old, sacrifice. 644-6543

CARPETING New, 12 x 14, yellow short shag. 851-4849

CHROME & GLASS, marble cocktail tables. Light fixtures, women's clothing & table lamps, & household items. 641-7952

MOVING Out of State must sacrifice. House full of goods. Furniture, Appliances, China, Etc. After 5 PM. 356-8996

LARGE WOOD patio table and 4 benches. $30. 645-2559

BEDROOM SET, $125. Electric stove, $20. Ward's 17 cu. ft. refrigerator, $225. Couch, $50. Other household items. 474-5541

SHAG Carpeting, tweed, $4 per sq. yd. 16 x 13 orange & yellow, 12 x 13 brown, white & black, 14 x 13 green & gold. 855-1983

LEATHER TOP Mahogany desk, marble top sideboard, Kape-Monte lamps, card table & chairs, Baker planter, twin chairs. 968-3846

MOVING SALE, 9 to 5; living, dining, bedroom furniture. Console stereo, color TV, many other household items. 352-5439

BAMBOO furniture, 14 pieces, like new; large Frigidaire refrigerator, self defrosting; large upright Frigidaire freezer, self defrosting; Whirlpool washer, dryer, 3 years old; twin beds, Ethan Allan, with matching night stand, lamp; garden furniture; riding tractor; several garden tools. 646-6563

DINETTE set, formica table and 6 chairs, good condition, Decorator area rug, 12 x 17 ft., gold with yellow, fringed, like new. 354-4153

DINING room set, metal bamboo styled, antique yellow. Table, 4 chairs. $310. After 4 PM. 852-4839

DINING Room Set, brand new; table, 4 chairs, breakfront. Other furniture. 354-5628

LIKE NEW 85" off white Widdicomb living room couch, 2 easy chirs, kitchen table, 18" TV needs repair, oriental fixtures, 626-9674

ALL WOOL carpeting, 80 Sq.

711 Misc. For Sale Wayne County

GARAGE Sale, 1097 Hartsough, between S. Main and McKinley.

711 Misc. For Sale Wayne County

NEW & USED railroad ties, Conley Tree Service. 482-8517

case

LAWN & GARDEN TRACTOR SALE

FREE MOWER WITH TRACTOR PURCHASE

8 to 16 HP

Limited supply of these mid-summer specials. Buy now and save.



$895 to $2,150

BILL HERMANN INC.

31151 W. 10 Mile Rd.
Farmington Hills
Just East of Orchard Lake Rd.

478-2193

711 Misc. For Sale Wayne County

GARAGE SALE. 37297 Thinbark, Westland. July 14 thru 17, 10 AM-6 PM. Furniture, clothing, baby things, tools, appliances and much more.

GARAGE SALE
3 Family Sale - Thurs., Fri. & Sat., July 15, 16 & 17, from 10 AM-5 PM, at 7680 N. Charlesworth, Dearborn Hts. North off of Warren between Beech Daly & Inkster Rds.

WEDDING GOWN, ivory chiffon organdy with matching train and veil. Trimmed with Spanish lace. Size 10. $90. After 1:00. 459-4788

WEDDING GOWN, white, size 10, Victorian style, with train and veil. $125. After 5:30. 427-5065

NEIGHBORHOOD SALE, starts Thursday, 10 AM - until! You name it, we've got it. 12030 Arcola, Livonia, 1 block W. of Inkster, 2 blocks N. of Plymouth.

HUMIDIFIER - Signature decorator design, 9 gallon output, drum type with fan and humidistat controls. Perfect for apartment or small home. $35. Originally cost $90. Call Plymouth area, eves. 455-3661

SWIMMING POOL Liner 21 ft.x48 inches, $20; Lomart Earth Filter, $50. Both 3 years old. 421-1273

GARAGE Sale, July 14, 15, 16, 9 AM-5 PM, 7127 Norborne, Dearborn Heights. Household and misc.

711 Misc For Sale Wayne County

GARAGE Sale, July 13, thru 16, 9 AM - 5 PM, 31060 Block, Garden City, off Merriman. Furniture, lots of misc.

CRIB complete, 4 months old. Baby swing. Bassinette. All perfect condition. 425-5955

GARAGE SALE. July 15, 16, 17th. 10am-6pm. 36509 Kingsbury, Livonia; North of 5 Mile, West of Levan. Household items, clothing, toys.

BASEMENT SALE, baby furniture, dishes, household items, toys and games. 8730 Randy, south of Joy Rd., West of Middlebelt.

YARD SALE. Man's & Woman's 3 speed bikes, Push mower, spreader, old table, aluminum storm door, fan, anitques, much more. 1312 Penniman, Plymouth, July 15-17 only.

GARAGE SALE. July 12 thru July 17. 9AM til', 14448 Houghton, Livonia. 7 blocks west of Newburgh, off Lyndon. Compact refrigerator, 2 chairs, one couch, aluminum extension ladder, dresser, miscellaneous.

GARAGE Sale, July 12 to ?? 31754 James, Garden City, near Merriman and Warren.

EARTH POOL Filter, ½ horsepower, $50. 120 base key accordion, $75. 425-3452

711 Misc. For Sale Wayne County

NEIGHBORHOOD Garage Sale. July 15-17. 10-4 PM. 44626 Nantucket, behind K-Mart at Ford & Sheldon. A good selection of quality items, some larger household articles. 453-8315

OLIVETTI adding machine, Burroughs Todd check protector, Remington Speery Rand cash register. Signature 7 cu. ft. upright deep freeze, Farberware broiler with spit, Amana radar oven. 455-3769

STANDARD TYPEWRITER, 15 inch. Excellent condition. $75. Golf cart, $10. 427-3955

WOOD TABLE and 4 chairs, $30; 6 pc. dining room, $75; 3 pc. bedroom, $75; 2 pc. bedroom, $50; couch, $10; Maytag wringer washer, $25; RCA color console, has picture, needs work, $25. LU 2-9002

GARAGE SALE. 3 families. July 14 - 18. 9 AM - 4 PM. Brocade drapes, off-white, cost $450, sell $100. Small appliances, toys, children's clothes, women's clothes size 7-9. Large humidifier, small baby furniture, electric furnace motor and thermostat, carpeting. Other miscellaneous. 43924 Palisades Dr., Canton. Off Cherry Hill, between Lilley and Shelton. Canterbury Woods II subdivision.

ROUND BILNOR POOL - 24 Ft. x 6 Ft. Complete with pump and filter. 1 year old; warranty. Excellent condition; must sell. 261-4015

711 Misc. For Sale Wayne County

ATWATER AQUARIUM, new, 5 yr. guarantee, 30 gal., long, fully equipped, $60. 421-8757

PLANTS and Crafts for sale, 30942 Dover, Garden City 427-7589

GARAGE SALE. Antiques, clothes, miscellaneous. 240 Helen, Garden City. Wed., Thurs., Fri., July 14, 15, 16. 12-5 PM.

LOMART EARTH ¾ hp. pool filter, good condition, $50. 728-1619

THREE FAMILY Garage Sale. July 15, 16th. 9 to 4. Furniture, children's clothing, household items. 40451 Orangelawn, Plymouth. Off Haggerty Rd.

GARAGE Sale. Thru Sat. 9331 Lathers, Livonia. Kitchen, Household Items, Clothing, Car Magazines, National Geographic.

STOVE, gas, 30 inch, lawn mower, electric hedge trimmer, dresser, chest, exerciser, aluminum step ladder. After 5 PM. 422-6335

GARAGE SALE - Many items, appliances, men's and women's clothing, dishes, etc. Monday, Tuesday, 10 to 5 PM. 17429 Pershing, 1 block north of 6 Mile, 1 block west of Inkster.

ZIG ZAG sewing machine, Ward Signature, in blond cabinet, with cams, $55; good Reynolds Trombone, great for starter, $50. 326-7630

711 Misc. For Sale Wayne County

GARAGE SALE. Couch, pottery, art work and etc. 455-3202

GARAGE SALE - Glassware, furniture, collectible dolls, toys, trains, tools, cup and saucer collection, and misc. Monday, Tuesday, Wednesday. July 12, 13, 14th. 19130 Poinciana; 2 blocks east of Inkster Rd., north off 7 Mile.

WALNUT 3 piece bedroom set, $150; electric guitar, amplifier and case, $75; kerosene heater, 50,000 BTU, used with kerosene or number one fuel oil, $125, brand new. Manual lawn mower, $10; manual lawn sweeper, $10; snow shovel, $3; snow shovels, $2 each. Much more to choose from. Between 12 - 9 PM. 476-9353

TANDEM AXLE CAR Hauler, new, must sacrifice, by owner, $550. 336-5728

HUMIDIFIER, window air conditioner, white/black shag carpeting, odds and ends. 427-8063

GARAGE sale, 39778 John Drive, Canton, Holiday Park Subdivision; starts 9 AM, Mon. July 12.

GARAGE SALE. Antiques, tools, toys, refrigerator, furniture, bathroom sinks, pool table, children's clothes, and miscellaneous. 19015 Woodring; 7 Mile, East of Farmington Road.

WHEEL CHAIR AND Invalid Potty chair, Good condition. 326-3380

711 Misc. For Sale Wayne County

CRAFTSMAN 10" radial arm saw, $200. Boys Schwinn Stingray, $35. Ladies 26"bike, $20. Singer sewing machine, large cabinet, $150. 120 Bass men's accordian, $300. 427-7282

711 Misc For Sale Wayne County

BEDROOM SET, end tables, dehumidifier, stove, ping pong table, bedroom chair, kitchen set, miscellaneous. 24966 Elmira, Redford. 531-8370

BLUE GRASS FARMS

Growers of Nursery Sod



- Top Soil
- Landscaping
- Evergreens
- Seeding, Sodding
- Fertilizer
- Sand, Peat
- Fill Dirt
- Stone

COMMERCIAL & RESIDENTIAL
16185 NEWBURGH RD.
464-2080 7 A.M. - 7 P.M. 464-2081

The Observer & Eccentric Home & Service Guide

Accounting Service

BOOKKEEPING. Any part of up to & incl. profit & loss statements. Exp. in insurance billing. 455-6329

Air Conditioning

KRAUSE'S HOME HEATING
Heil Heating & Cooling equipment. Mastercharge. 453-0228

Aluminum Cleaning

GUARANTEED PERMANENT Chemical removal of paint chalking from brick and stone without the new and different look of sand blasting. For free estimates. Call J & B Brick Cleaning & Aluminum Siding Wash. 476-8876

MOBILE WASH & WAX
Wash & Wax Alum. Siding
GOOD WORK
538-5995

Aluminum Siding

Northwood Home Improvements
ALUMINUM SPECIALISTS
For siding-trim-gutter-awnings, etc. Years of exp. Free est. Licensed. 729-7030

SIDING-TRIM-GUTTERS
R.K. Beasley Co.
Licensed - Insured
Keego Harbor 682-2467

ALUMINUM
SIDING, TRIM, GUTTERS
AWNINGS, ENCLOSURES
WINDOWS, SHUTTERS
REGIONAL
SIDING CONTRACTORS
23106 W 8 Mile, Southfield
Call for Free Estimates
474-9414 or 352-1034

ALUMINUM SIDING & TRIM By 20 yr. experts. We do it - no sub contracts, you save $100's. KIRK 885-1444

ALUMINUM SIDING
GUTTERS & TRIM
Doors & Windows. Roofing. Wrought iron work. Free estimates.
534-8906 534-8943

ALUM. SIDING
TRIMS-GUTTERS-ROOFING
Licensed, bonded, insured
Work myself. Satisfaction guar.
Livonia Enzo, 522-2425

huffman's
ALUMINUM & VINYL SIDING
Residential Roofing
455-5409

DEAL DIRECT
SIDING-TRIM-GUTTERS
Windows & doors-Roofing
Alum. enclosures, awnings
LICENSED Free estimates
R.H. ROLADER GA 7-1346

BURKEEN & SONS - ALUMINUM SIDING, Trim, Gutters, Doors & Windows. Licensed & Insured. 422-2514. 722-9827

Alum. Siding-Trim-Gutters
Work myself. 10 yr. exp. Lic., Ins.
464-6745

CUSTOM aluminum trim - siding - additions. Licensed Builder, Insured. Call after 5 PM. 538-5995

Alum. Siding...
and TRIM SPECIALISTS. Also kitchen cabinets. Formica work. Storm windows. Doors. Gutters. Cement. Roofing. Additions. Recreation Rooms. Heating & Cooling. Solely owned and operated by brothers: PHIL and JIM. Licensed. Call anytime.
353-5229 353-0435

Alum. Siding-Trim-Gutters
HUGH E. JONES CO.
Free Est. 474-8124, 477-3648

Asphalt

ASPHALT PAVING
Parking lots, 50' driveway, $200. Culvert repair. Repair broken asphalt. Reasonable. 391-1237

CHAMPION PAVING CO.
- DRIVEWAYS
- PARKING LOTS
- SEALCOATING & REPAIRS

474-6222

A & B ASPHALT PAVING & Sealing. Prolong & Protect the condition of your Asphalt Drive with asphalt sealer. References, owner supervision, free est., call 979-7657

'Al's Asphalt Paving
Has been serving the Detroit area for 23 years with owner supervision and modern equipment. Guaranteed quality workmanship at reasonable rates.
References 928-3033

FEDERAL ASPHALT PAVING
Specialists in resurfacing and repairing worn out driveways and parking lots (including over cement).
FAST SERVICE FREE EST.
Serving Wayne, Oakland & Macomb Counties. Call now. 569-5282

GREAT LAKES ASPHALT CO.
Driveways-Parking Lots-Sealing
Quality Work-Reasonable Rates
KE 1-8000

QUALITY ASPHALT PAVING
by - Suburban Sealcoating & Sealcoating with JENNITE
CALL 644-5262

ASPHALT PAVING
Driveways, Parking Lots and Repair Work
676-5630 522-2927

Asphalt

IN A HURRY?
We specialize in driveways & complete tennis court facilities. Serving the area for 15 years.
STALEY ASPHALT
626-2335

RALPH & JOE'S
ASPHALT PAVING
Residential, Comm'l. free est.
Call anytime. 292-4907

ASPHALT PAVING
PARKING LOTS-DRIVEWAYS
Resurface-Sealcoat-Repair
FAST, FAST SERVICE
Reasonable Rates. Guaranteed
569-2637
Deal With Owner. No Salesmen

IMPROVE THE VALUE
Of your home or business with a truly professional Co. Work is Owner Supervised. Ins. FABELLO ASPHALT. 549-1452

Base Asphalt Paving, Inc.
Our 17th consecutive year of advertising in the Eccentric.
Construction of new asphalt parking lots and driveways. Resurfacing of existing asphalt and concrete driveways. Genuine sealcoating. Workmanship and materials guaranteed. Reference list of recent work available. Ask our customers about us!
W. 12 Mile, cor. Northwestern
EL 3-7829 EL 6-8641

Basement Waterproofing

BASEMENT WATERPROOFING
All outside digging. Guaranteed.
477-3977. 261-0247

CRAIG'S WATERPROOFING
LEAKY BASEMENTS REPAIRED
References-Insured-Guaranteed
Free Est. after 5 pm. KE 4-5543

BASEMENT LEAKS REPAIRED
20 Years Experience
474-6224

Brick, Block & Cement

Dick & Dick Cement Co.
Commercial & Residential
Licensed & Bonded, 537-8794

CEMENT DRIVEWAYS, Sidewalks, porches, patios. Lowest possible prices on small jobs. Free estiamtes. Call anytime. 534-1570

CORE CONCRETE
CONSTRUCTION INC. Commercial, residential. Driveways, basement floors, garage floors, footings, ratwalls, etc. Lic., bonded, insured. 476-1050

DAGUANNO & SONS INC.
Residential-Commercial-Licensed
422-5713 352-2299

COLWELL CONTRACTING CO. Driveways, sidewalks, porches, floors, patios, licensed & bonded. KE 7-0311. Evenings KE 3-3126

CEMENT WORK
ALL KINDS
NEW or REPLACEMENT. ALSO CUSTOM BUILT GARAGES
ROSSI CEMENT CO & BUILDER
Have my price before you buy, compare and save $$$. We do our own guaranteed professioanl quality work at very reasonable prices.
Call ARMANDO anytime
356-3273
FREE ESTIMATES
Bonded-Licensed-Insured

LIGHT CEMENT WORK
Patios and Walks
Free Estimate 455-9245

NARDONE & SONS CEMENT
Patios-Walks-Drives-Footings-etc.
A better job for less money
Free Estimate 459-4907

BRICK & BLOCK WORK. Porch & chimney repairs. Small cement jobs. Free est. 422-5686

CEMENT-BRICK REPAIR. Pre-Cast Steps, Porches, Chimneys, Sidewalks. Prompt, efficient Serv. Free Est.
Guaranteed 474-1980

A-1 CEMENT WORK
Breakout & replace, hauling, clean up. No job too small. Free estimates. Guaranteed work. 356-6948

CEMENT WORK
Basement & Garage Floors, walks, patios, driveways, foundations and porches. Licensed & Bonded. Call Remo 422-7018

MATTIOLI CEMENT - All types of cement work, residential & commercial. Free estimates, licensed & bonded. 722-3588. 357-4944

BRICK & Cement work. Fireplaces, new or repair. Porches & steps. Free est. 356-2489

CONCRETE WORK
79c sq. ft. 300 ft. minimum
Licensed. Patios-driveways, etc.
459-1728 425-2123

SINELLI CEMENT CO.
Cement work, all types, all repairs, floors, drives, walks, etc. Lic. bonded, insured. 534-3828. 538-6925

QUALITY CEMENT MASONRY
New & Repair Brick, Block, Steps, Stone, Footings, Floors, Driveways, Tuckpointing, Basement leaks fixed. Licensed. Call 546-8164

SOAVE & SONS
Cement construction. Free estimates! New & repair. Driveways, patios, porches. Brick & block.
476-3586

CEMENT WORK
Small jobs welcome, tuck pointing, reset steps. Free Estimates.
522-6376

Brick, Block & Cement

FRANK VENTO MASONRY & CEMENT
25 YEARS EXPERIENCE
All types Brick, Block, Cement work. Patios, Driveways, Porches, Foundations, Additions.
ALSO ALL REPAIRS
1st Class Work at a Fair Price
Residential & Commercial
Guar. Workmanship-Free Est.
464-7262

CERTO CEMENT
DRIVES, PATIOS, PORCHES
25 yrs. exp. 425-2255

NEW & RENEW
Drives, Patios, 476-2542

I BEAT any price on cement, brick, block. Large or small. Exp., Licensed. 474-7278

CEMENT WORK
ALL KINDS
To save money deal directly with owners. Years of experience with the Finest Quality
ITALIAN CEMENT CO.
LICENSED-INSURED
BONDED. FREE ESTIMATE
356-0396
532-7497

ALL CEMENT WORK
WORK MYSELF
474-7655

THOS. DEXTER-Mason Contractor
Additions, fireplaces, natural gas logs. Licensed, insured. 478-1791

CHIMNEYS
Repaired or Built New. Screened
Cleaned. Roof Leaks Stopped
GUARANTEED. GA 7-3981

ALL Chimney & porch repairs & tuckpointing. Guaranteed. Licensed. 545-2944

Building & Remodeling

CALL the Hanger for best prices. Aluminum siding, gutters, awnings, roofs, windows, doors, room additions. Licensed builder. Free estimates. 398-6349

I'M NOT THE PLUMBER
Nor the plumber's son, but any work you should have, I shall soon have done. Plumbing, electrical, carpentry, complete modernization, recreation rooms, kitchens, formica counter tops, cabinets, specializing in vanities. Also cement work. Reasonable.
Frank Rashid 474-5652

CARPENTER - CONTRACTOR, 27 years - I'll Rough it in, You finish it & save a lot.
KIRK 885-1444

CALL NOW
BEFORE PRICES RISE AGAIN
542-2943 or 644-0036
Rough in or finish-Additions, dormers, bathrooms, kitchens, roofing, attics, alum. siding, storms, screens, furnaces. We do all types cement porches, foundations. No money down, 7 yrs. to pay.

ADDITIONS & REMODELING
Home improvement experts. Free planning. Free estimate. European craftsmen. Licensed builder.
755-7042

IT COSTS NO MORE
...to get
first class workmanship.
FIRST PLACE WINNER of two National Awards, HAMILTON has been satisfying customers for over 20 years.
You deal directly with the owner. All work guaranteed and competitively priced.
•FREE Estimates•Designs
•Additions•Kitchens
•Porch Enclosures, etc.
HAMILTON BUILDERS
Call 559-5590...24 Hrs.

DOT CONSTRUCTION
All home improvements. Free estimates - Lowest prices in town!
559-8636

MARS
BUILDING COMPANY
Residential-Commercial
Additions, Kitchens
Dormers, Rec Rooms
Baths, Siding
FREE ESTIMATES
PROMPT SERVICE
538-2666 626-7044

KITCHEN REMODELING
Formica Cabinets, Counters
Refacing. Lic-Ins. Walt. 422-0224

COMPLETE MODERNIZATION
PRICED WITHIN REASON
COMPLETED TO PERFECTION
CUSTOM KITCHENS
or Formica cover your old cabinets
FORMICA TOPS-REC ROOMS
WORK MYSELF
D. Bowyer LO 5-3522

CARPENTER BUILDER
CONTRACTING-REMODELING
COMMERCIAL
INDUSTRIAL
Residential Maintenance
Ray's Construction
261-4230

Building & Remodeling

KITCHEN CABINETS in Formica or wood, ceramic tile baths complete. Work myself. Bob Roberts, contractor. Licensed, insured. Call 287-6337

Burglar & Fire Alarm

Protect Your Home Or Office & Save Money with a General Security & Communications System. Call from 8 AM-5 PM, Mon. thru Fri., 559-0855; or after 6 PM 685-8426

Carpentry

CARPENTER - BUILDER
Commercial & Residential
Remodeling Work - Call Len
421-9328

ROUGH OR FINISH-specializing in Additions & Redwood Decks. Call Jack. 474-9368

CALL THE HANGER
for sales & installation. Shutters, fabric frames, louvered - interior & exterior doors. Licensed. 398-6349

WOOD DECKS
647-5033 386-0119

H & H MODERNIZATION
RESIDENTIAL-COMMERCIAL
★Additions★Garages★Porches
★Basements★Kitchens★Decks
★Storefronts★Homes-
All phases of carpentry work
Licensed & free estimates
535-8336 273-6271

CARPENTRY, rough & finish, roofing, siding, additions, remodeling, masonry. Builder. 522-6864

ALL AROUND CARPENTRY
NO JOB TOO SMALL
Reasonable-Free Est.-Lic.-Ins.
EVE.-548-7193

Village Carpenter
Val. after 6, 476-7658

KITCHEN-BATH SPECIALIST
Formica counters. Install dish washers. Re-facing or new cabinets. 728-7910

CARPENTRY-NEW WORK
REMODELING, REPAIRS FOR
Home or Office. 476-4078

Quality Carpentry at reasonable prices. Residential & Comm'l. Additions, roofs, repairs, etc. Lowest prices on Basements. 477-5951

Carpet Cleaning

D.H. SHULTS CARPET CLEANING. Any size living room & hall, steam cleaned, $25 Ea. addition'l rm. $10. 532-1340

SPECIAL-$19.95
Any Size Living Room, Hall
DOBOS CO. 561-1548

DOUBLE EXTRACTION STEAM CLEANING leaves carpets cleaner, dryer. Living room & hall, $25. Luster Carpet Cleaning. 522-6135

METRO Cleaning Service. Karpet Steem & Upholstery Cleaning. Winter Spec: liv. rm. & hall $25. Licensed & Insured. 721-1440

Carpet Laying

CARPET INSTALLATION
Free Estimates
$1.45 Per Yd.
Quick Service 255-3474

CARPET INSTALLATION, 20 years experience, $1.75 per yard. 681-4669

B. SEOG CARPET SERVICE
PAD AVAILABLE
533-5880 427-1994

A-1 INSTALLATION
& CARPET REPAIRS. Rubber pad available. Reasonable. All areas. Call Jim, 455-6010 if no ans., call 453-5118.

CARPET INSTALLATION
Reas. rates, quick service, exp.
Pad Available 646-2827

EXPERT
CARPET INSTALLATION
421-1459

Carpet Repair

CHUCK'S CARPET REPAIR
Any repair: large or small, residential or comm'l. 464-3815

Ceiling Work

ACOUSTIC TILE CEILINGS
Paneling & floor tile-free est. No job too small. 421-8489

Electrical

LICENSED
ELECTRICAL CONTRACTOR
Violations corrected. Free Estimates. Good Service. Good Prices. All areas. 459-9274

ELECTRICAL WORK
Service Changers
AirConditioners-Ranges
Small Job Specialist
RESID'L ELECTRIC SERVICES
Days 527-3246 Nites 399-3846

Marko Electric Co.
New & Re-wiring for
HOME & BUSINESS
Incl. Security, Track, Recess, Garden Lighting.
Fire Alarms Installed
358-3141

FREE ESTIMATES on all residential & commercial wiring including fusebox replacement, intercoms, electric heat. Violations corrected. Licensed & Insured. 477-9219

ELECTRICAL WORK DONE
Reasonable rates, free est., fast service. No job too big or small. 425-2072

BOLLIN ELECTRIC
Commercial-Industrial-Res'l
GA 5-0030

COLLINS ELECTRIC CO
RESIDENTIAL, COMMERCIAL
Estb. 1952. GA 1-2044

Excavating

LOW BACK HOE rates: pools, sewers and hauling dirt. 292-6249 or 757-1014

LIGHT BACK HOE WORK
DRIVES GRAVELED & GRADED
TOP SOIL, STONE, SAND
437-3572

BULLDOZING
GRADING - BACKHOE
Ray's Landscaping & Nursery
624-6666 626-9377

SUNSET EXCAVATING
Bulldozing, Backhoe, Trucking
Water & Sewer Line Installation
427-3615

Fences

CHAIN LINK STEEL FENCES
PROMPT Service QUALITY Work
GOOD PRICES. Free Estimate
534-5106 356-3017

RANDOLPH Fence Company
POOL & PRIVACY
- OUR SPECIALTY -
- no maintenance fencing
- color vinyl chain link
- aluminum privacy in color
- aluminum picket in color
- redwood
- chain-link
- stockade fences
- insurance repairs & service
- portable animal cages

Mon. - Fri. 8-5
Sat. 8-3
29820 West Nine Mile
Farmington
476-7045

A & S FENCE CO.
Free Estimates
Residental - Commercial
864-0014 After 5, 846-1537

FENCE - all kinds, new & repairs. Free estimates. Reasonable. 531-4472 or 517-546-1645

ALL FENCE Free Est.
WOOD-STEEL-ALUM.
REPAIRS 569-0243

UNIVERSITY FENCE
Free estimate 459-5180

Floor Service

SPECIAL -- All tile floors, stripped and refinished to a clean shine by R.M.I. Services. Call 645-1383 from 10-5 for appointment.

LEONARD'S FLOOR SANDING
26 year's experience. Quality work. Reasonable prices. 474-1163

FLOOR SANDING-REFINISHING
Old floors our Specialty!
Very reasonable. Free Est. 477-7736

Furniture

FURNITURE REPAIR
Reupholstering & Refinishing
Our specialty is repairing, reglueing & reupholstering dining room chairs. Mastercharge. 851-2550

Garages

CUSTOM garages, built on your cement or mine. Deal directly with builder. I will save you money! Licensed & Insured. 353-6616

GARAGE DOORS
REPAIRED OR REPLACED. Electric Operators. 425-8437

Gutters

EAVESTROUGHING-AWNINGS
SIDING, TRIM
M&S GUTTER CO. 673-6866

CUSTOM aluminum trim - siding - additions, licensed builder, insured, call after 5 PM. 538-5995

Handyman

HANDYMAN needs work. Ceramic tiling, plumbing, carpentry, exterior painting, point tucking, violations corrected. Jack of all Trades. 522-8195. 427-8392

HOME REPAIRS
Plumbing, roofing, electrical, carpentry, locks repairs, Also painting interior, exterior. 522-7508

HOME REPAIR SERVICE
No job too small. Call us to get the job done. Days 399-4554, Evenings, 537-5169

MINOR HOME REPAIRS
Plumbing, roofing, electrical, carpentry, locks repaired, painting. Any job inside or outside. Mr. Webb, phone evenings. 1-627-2576

Hauling

EFFICIENT, LOW-COST light hauling. Our prices are the best in town. No job too small. Call for immediate free estimate: 453-2192

DIRT, cement, trees removed. Garages torn down. About any work done. New equipment for better service. Stu ... 644-3467, Bloomfield area ... 968-0253, Pontiac ... 338-0721

LIGHT HAULING
Garage-basemt-yard, 647-1198

LEN'S TRUCKING SERVICE
Furniture & appliance moving, appliance delivery. Commercial service, clean-up removal. 537-1906. 427-4181

End Loader Service-Fire cleanup
WRECKING-BULLDOZING
Rubbish Removal
349-1228 582-6692

Landscaping

QUALITY SOD
52c Delivered; 79c Installed. (500 Yd. Minimum). Will also handle smaller jobs and grading. 459-2150

Landscaping

SUNSET PATIO CO.
FOR all your Outdoor Home Improvement needs.
Redwood decks
Flagstone or brick patios
Wood fences
Amherst retaining walls
Railroad Ties
AND MUCH MORE.
Free Est., call Steve 535-3484

REN'S LANDSCAPING-Gravel driveway grading. Fill dirt, sand, gravel, hauling. 477-4332

SAND & GRAVEL
From 1 to 5 yds. Delivered
Patio blocks 24"x24" $2.59
Landscape timbers 4'x6'x8'
Hardwood $3.95
NOBLE'S 8 MILE SUPPLY
8 Mile Rd. at Middlebelt
474-4922

CUSTOM PLOWING AND DISCING, weed cutting. Free estimates. 476-8386

REDWOOD DECK-KITS
Patios-Brick & Flagging
Landscape Design & Installation
Stone For Retaining Walls
NEW RR TIES:
4x4x8 ..... $2.69
4x6x8 ..... $3.90
6x6x8 ..... $5.75
6x8x8 ..... $7.95
Wood (large) Chips ..... $8 yd.
Patio Blocks ..... 3 for $1
Stockade Fence 6x8 ..... $19.50
Old Farm Fence (Rail) $3.50
CRUSHED GRAVEL & TOPSOIL
SOD DEPOT
Haggerty Stone & Landscape
2288 Haggerty 624-2219

SCREENED Topsoil, Slag, Sand, Stone, Gravel & Limestone. We deliver 7 days. 1 to 6 yards. Loma Trucking. 427-1043

FARMINGTON, NOVI, LIVONIA
5 YARDS FILL DIRT $15
5 YARDS 2nd TOP SOIL $20
Bulldozing & Finished Grading
476-0648

COLORADO BLUE SPRUCE
Nursery Grown, speciman quality
5-7 ft. $40
HAGGERTY STONE 624-2219

BART'S TREE & TURF
SUMMER SPECIAL!
Delivery 48c. Installation starts at 70¢. Custom landscaping & sod installation. Finest nursery stock. Arrange to view our work in your area. Call for free estiamte.
1-878-6017

GARDEN DEEP Rototilling, plowing, disc, new & renew sodding, seeding. Top soil, peat. Dirt & debris removed. Sod delivered or layed on your grade. 474-6914

WEEDCUTTING
FARMINGTON LANDSCAPE
624-4082

SODDING
549-1231

PATIO BRICK
ALL SIZES & COLORS
IN CLAY PRODUCTS
Brick Craft, Inc.
711 N. Main St.
Royal Oak 541-7377

M. SOUTHERLAND DUMP TRUCKING
Screened Top Soil-Sand-Gravel
All materials available
624-4796

WHOLESALE
TOPSOIL
Now Loading At Corner of 8 Mile & Haggerty
Also Deliveries Made
464-2080 464-2081

CRIMBOLI LANDSCAPE CONTRACTORS
Designers & Installers of Quality Nursery Stock. Commercial & Residential.
422-2022

BLUE GRASS LAWN SUPPLIES
are now cutting a MIXED NURSERY GROWN SOD
on Newburgh Rd. bet. 5 & 6 Mile. Also deliveries made.
464-2080 464-2081

TOPSOIL
$5.75 YD. DELIVERED
TAX INCLUDED. LIV. AREA
427-3615

H.E. EDWARDS
Growers of Nursery Sod
Picked up at Farm
Delivered, Installed
OLD LAWN REPLACED
TOPSOIL & FILL
GRADING, BULLDOZING
Free Estimate
437-9269

Landscaping

A-I complete lawn service, tree and shrub trimming, sod, power raking and designs. Free estimate. 542-3297

RAY'S Landscaping & Nursery
- QUALITY NURSERY STOCK
- LANDSCAPE DESIGN
- RE-LANDSCAPING
- PATIOS
- REDWOOD DECKS
- RETAINER WALLS
- HYDROSEEDING

DAILY 8 AM - 6:30 PM
624-6666
626-9377
1825 W. 15 MILE RD.

LANDSCAPE DESIGNS
Landscaping contractor offers complete landscaping services, trees, sod, stone, patio, shrubs and trimmings. Free Est. 542-3297

Lawn Maintenance

CLEAN UP
WEEKLY MOWING. Shrubs - You Name It - WE Do It! Reasonable Rates. Free Estimates. 453-8127

LAWN CUTTING & Trimming by Eastwood Lawn Maintenance. Reasonable rates. Satisfaction guaranteed. Free estimates. 651-1039

JIM'S LAWN Service. Spring clean-up, trees trimmed, shrubs, edging, light hauling. Reasonable Rates. 397-1406

Lawn Sprinkling

LAWN SPRINKLING SYSTEMS
11 yrs. experience New & Repair
AMERICAN 739-5093

Lock Services

LOCK INSTALLATION
Specialized in deadbolt locks
535-7478

LOCKS, DEADBOLTS
SOLD & INSTALLED
PHIL PA 8-0356

Moving & Storage

REASONABLE RATES
PIANO SPECIALISTS
CALL 273-2914

SUPEPIOR MOVING CO., serving Detroit & Suburbs. State licensed & Insured. For reasonable estimates, call 356-5410

F.W. STEWART MOVING CO.
Professional, courteous service. Ins., low rates, excellent references. 588-2418

DOWNS MOVING CO.
LOCAL & STATEWIDE
One Item or a Houseful
Reasonable, Licensed, Insured
PIANO SPECIALISTS
422-2288

AREO MOVING Local moving & statewide. Licensed and insured. Free estimates. 645-1313

PROFESSIONAL MOVING CO
Local & Long Distance
Piano Specialists
SPECIAL RATES
FLORIDA CALIFORNIA
Lic. Insured.. Bill 255-3532

JULIUS ROSS MOVING CO. Custom work, household moving, offices, packing, pianos, appliances, local & St. of Mich. 357-2674

Painting & Decorating

EXPERT PAPERHANGING
INTERIOR PAINTING
MIKE QUINKERT
532-2027 874-3281

O.J. PAINTERS
Interior- Exterior-Patching
Low Prices-Quality Workmanship
JOE 522-3301

STOP!
22 YEARS PAINTING EXP.
Hygrade Painting & Decorating Co.
Residential, interior, exterior. Including aluminum trim and siding work. References upon request. Free estimates.
774-0292

WALLPAPER HANGING - only. Flock, foil, vinyl, grass, graphics, murals, scenics. I do it right -- free estimates. 729-4693

RAMSAY & RATCHFORD
Cuetom Int. & Ext. Painting
Wallpaper & Gutter Work
Free Est., Work Guaranteed
Craig, 624-8623 Tom, 624-1947

Suburban Painters
I Have Had & Still Have the Best Reputation in Southeast Michigan for your Painting Needs!!
532-7774

PAINTING & LANDSCAPING
Reasonable Rates. Experienced College Students to do Work.
CALL 682-3898 OR 334-0749

INTERIOR PAINTING. Reasonable rates. 22 yrs. exp.
397-0073 After 5 PM, 455-8666

Painting & Decorating

PAPER HANGING
$6. per ROLL & UP
Work Guaranteed 421-0236

EXTERIOR-INTERIOR Painting. No jobs too small. Free estimates. Call Leonard Rivers. 646-5724

THREE TEACHERS
25 years of summer painting
Exterior - Interior
682-8205..682-0546..338-1843

Summer Special
SPECIAL PRICES
INTERIOR-EXTERIOR
till July 31
Free Estimates
All work fully guaranteed
425-9805

TEACHERS desire Summer Painting. Interior - Exterior. Free Estimates, work guaranteed. Call Mike, 464-9313; Tom 455-0664

INTERIOR, Exterior, painting & maintenance, latest equipment, professionally handled, all work guaranteed. 453-7324

C&S PAPERHANGING
$7 Per Roll
25 yrs. exp. Work Guaranteed
422-7238, 261-4583

INT'R.-EXT'R. PAINTING
Quality work. Free estimates.
Call Dave 584-4319

COLORS BY FRANK ENGLISH
I'm back in town-ready for work. Interior & exterior painting & wallpapering. Bedrooms, $25 & up. Quality. 355-3100

CUSTOM PAINTING
Interior & exterior. Paperhanging, plaster repair. Also carpet cleaning. References.
R. Wickert. Free estimates.
LI 3-6179

PROFESSIONAL PAINTER
FREE ESTIMATES
EXCELLENT WORK
References & Services
CALL PAT 368-2476

SUMMER RATE SPECIAL
Quality Work Insured
PAINTING
COMMERCIAL-RESIDENTIAL
GUTTER-ALUMINUM SIDING
JERRY 541-1994

CUSTOM PAINTING
INTERIOR-EXTERIOR
Work guaranteed-Free estimate
All around repairs. Southfield
569-3874

$ LOW RATES $
Complete Painting & Repairs
835-8610, Eves. 24 Hrs. 272-8096

WALLPAPER HANGING
FREE ESTIMATES
Reasonable Rates
464-1423 464-1424

Piano Tuning

MICHAEL R. McGUIRE
Quality tuning-servicing-repairs
363-8488 474-2560

Plastering

PLASTERING-NEW & REPAIRS
Free Estimate Work Guaranteed
525-4394

PLASTERING & DRYWALL
Repairs, additions, new work
State lic. 348-2447. 474-0727

Plumbing

Marvin Wood Plumbing & Heating
New & Repair Licensed
Residential & Commercial 532-8471

PLUMBING WORK DONE
Reasonable rates. Fast service. No job too small. 274-2469

CUSTOM PLUMBING & Heating Repairs - New Installations. Licensed. 24 hr. service. 537-0117 or 729-7517

BERGSTROM'S, INC.
PLUMBING
RESIDENTIAL & LIGHT COMM.
REPAIRS & ALTERATIONS
Basement baths, water heaters, faucets, vanities, garbage disposals, hot water heating, drains cleaned.
Licensed, Insured Master Charge
NO JOB TOO SMALL.
Call my home, 522-1350, 532-5646

LIC. Master Plumber. Complete plumbing, water lines, sewer service. Free est. 421-8318. 421-7667

LICENSED master Plumber
Sewers cleaned, hot water tanks installed. Repairs. New fixtures.
476-6829

PLUMBING SERVICE
Repairs Alterations
352-8724..Reasonable..352-8724

LOW $ PLUMBING JOBS
ALSO SEWER CLEANING
Related Alterations
835-8610, Eves. 24 hrs. 272-8096

CUSTOM PLUMBING & Heating. Repairs, new installations, everything in plumbing & heating. Lic. 24 hr. service. 537-0117

Printing

AVERILL PRESS
"The Sports Program Printers"
CATALOGS - BROCHURES
We do typesetting from your typewriter copy.
1225 Bowers St. Birmingham
Phone 646-2000

Refinishing

Classic Antique Restoration Co.
• Furniture repair & refinishing
• 22 different patterns of Cane
2815 N. Woodward, between 12 & 13 Mile Rds. 549-4422

Refrigeration

PARTS & SERVICE
ALL MAKES: $12.00 Service. Call 24 Hours, 7 Days 272-1582

Roofing

HAMILTON ROOF

711 Misc. For Sale Wayne County

RADIAL arm saw, 9 inch, on stand, $190. Humidifier, 2,400 sq. ft., $65. Air conditioner, 6,000 BTU, $70. All Sears products, all excellent condition. Misc. household items. 522-6926, 522-9428

CAMEL tent, 8 x 10, nylon with canvas top, setup and waterproofed, never used, $70. Also other misc. 459-1822

TWO WINDOW air conditioners, 8,000 BTU and one 5,000 BTU, excellent condition, 455-6186

FREE FIREWOOD. Call 7:30 AM to 5:30 PM. 349-0373

GARAGE SALE - Yard equipment, Lamps, Bikes, paneling, Housewares, & etc., 18382 Golfview near 7 Mile & Levan, Livonia.

PHILCO air conditioner, 8,000 BTU, $110. Antique loveseat frame and springs, $100. Some misc. 477-9864

712 Bicycles for sale

TWO 5-speed Schwinn Orange crate's, $50 & $75 excellent condition, Call 474-2819

PANASONIC men's 10 speed, deluxe sport model brand new, 25 inch $130. 421-3518

TRAIL BIKE, 13 inches with training wheels, excellent condition, $20. Trike, 11 inches, $8. Wee Wheeler, $4. 689-1235

SCHWINN COLLEGIATE, 5 speed girl's bike. Good condition. 851-1439

SCHWINN, 2 girls 26-in. with carrying baskets. Excellent condition. $30 each. 478-4773

WAREHOUSE SALE
10 SPEED MEN'S BIKES
LAMBERT
Chrome-moly frame
Alloy fork, drop bars, pedals and seat post.
Cotterless Crank
Weight 25 lbs.
Value $240 - SALE $120
10 SPEED RACING BIKES
Columbus Tubing
Nerver Cotterless Crank
Campy Front & Rear Dropout
Campy Hubs
Weight 22 lbs.
Value $325 - SALE $199.95
LADIES MASERATI 10 SPEED
Value $155
SALE $99.95
RECREATIONAL LEISURE
30717 W. 10 Mile, Farm.
477-0212

TWO Sears 20 inch Spider bikes, $20 each. PA 2-2485

LADY'S 3 speed English Racer, like new, $45 or best offer. 261-2735

SCHWINN Custom Stingray, boy's bike, $65. 538-8194

BOY'S LIGHT WEIGHT Schwinn Continental. 10 speed. 26 inch. Burnt orange. Just like new. $100. 422-6408

SCHWINN, girl's 20 inch, $30. 421-2977

714 Business & Office Equipment

TWO Knoll C. Pollack chairs, No. 657, natural leather, sling chairs with arms, $240 each. 335-4559

OLIVETTI-UNDERWOOD, manual typewriter, with case. $25. 477-5490

716 Lawn-Garden & Farm Equipment

SEARS 20 inch. Used, $40. Starts perfectly. Also 21 inch Toro, $65 729-6945

RIDING lawn mower, $25 inch, 7 hp Briggs & Stratton engine, good condition. Call 474-2819

TREATED 8 ft. black rail road ties, $8.28 each. Must sell. 652-4695

GENERAL ELECTRIC Tractor, 12 HP, lawn mower, snowblade, 5 months old, under warranty. Buying larger tractor. $1295. 455-1495

SEARS Craftsman riding lawn mower, 7 HP, 26 in. cut. Used 3 times, $275. 559-6648

RIDING LAWN MOWER, 25 in., 5 hp, Yardman. Excellent condition. $225. 476-7511

JOHN DEERE lawn tractor, with power lawn vacuum, like new. 626-1493

718 Building Materials

INSULATION - CHEAP
1,000 sq. ft. 3½ in. Blanket, $85
1,000 sq. ft. 6½ in. Blanket, $175
Free Info & Delivery 261-5328

BUILDERS
CLOSE OUT
Ida, King & Capitol windows. Insulated and single glaze inserts. Screens, shutters, cabinets, 3 ft. doorwall screens and misc. building materials.
455-8220
4233 Greenwood Dr., 1 block N. of Ford Rd., off of Lilly, Canton Twp.

720 Farm Produce

FEED HAY & STRAW. Plants & Potted Roses. Jars, all sizes and lids. Large flower pots. Sunshine Farm Produce, west of Newburgh on Ann Arbor Trail.

Thornless Red Raspberries
Pick Your Own. Driver's Berry Farm, Doane Rd. at Silver Lake. Take 10 Mile Rd. 2 miles W. of South Lyon turn right & follow signs 1½ miles. Phone. 437-1069

DAYLILIES IN BLOOM, hundreds of varities. Nancarrow Iris Garden. 615 E. Long Lake Rd., between Rochester Rd., and Livernois. Closed Sundays. MU 9-2463

WHEAT STRAW
You Load from Field
Starting about July 14. For information, call 453-7322

WHEN DRIVING UP NORTH stop at McManus' Southview Orchard Farm Market. Cherries, pitted or non-pitted. Black Sweet Cherries & Red Tart Cherries. Picked or Pick your own. Your container or ours. 5 Miles south on Garfield Rd., Traverse City, Michigan 616-946-5867

721 Flowers & Plants

Miniature Terrarium Plants AND AFRICAN VIOLETS! 261-6767

PLANTS with a personal touch from my home. Unusual selection, reasonable prices. 626-2586, 476-6836

722 Hobbies, Coins & Stamps

FISH aquarium, 55 gallon and other aquariums, at low prices. 642-7422

ALL NEW Lionel trains. Shop our basement and save. '76 items in. 437-0086

724 Camera Supplies

ASHAI PENTAX - SP500 with 2 lenses. 55MM, F1.8; 135 MM, F2.5. SMC Takumar. 646-9589

RICOH - TIS EE, outfit, $145. After 5. 477-2966

726 Musical Instruments

BABY Grand Piano, 4 ft. 7 in. $475. 642-2906

CABLE UPRIGHT piano and bench. Excellent condition. $600. 533-4558

ROGERS DRUMS, complete with Zilgian cymbals, $500. Very good condition. 937-0408

WURLITZER, 1971 Solid State Organ, swinging rhythm, Leslie, Italian Provincial. New, $1,850 will sell for $795. Like new. 349-0897

CABLE NELSON spinet piano, Danish Modern walnut finish, like new, $595. 652-4618

KISO Suzuki, three quarter violin, bow newly re-strung, value for $100, after 7 PM. 645-5127

YAMAHA Guitar and cane, used one year, A-1 condition. $90. 981-2136

GIBSON Les Paul custom guitar with case, brand new, never been used, cost $850, will sacrifice, $450. Music Man amplifier, 130 watt, two 12" heavy duty speakers, also never been used. Cost $750. Will sell for $450. After 5. 643-6529

WURLITZER organ, model 4480, 2 full manuals, 25 note pedal board, extra speaker, best offer. 591-6539

GIBSON 345-TD Stereo guitar. Hard case. Excellent condition. Must sell. $300 or best offer. 422-3789

KIMBALL PLAYER Organ, like new, $1,850 or negotiable. Call after 6 Pm. 646-1761

726 Musical Instruments

THOMAS Symphonette deluxe, model VL-3A transistor organ. $525. Call after July 8. 453-1536

GIBSON GUITAR, 2 humbuckings, wood finish, with gold. Best offer. 478-2367

LOWREY Holiday 4 keyboard organ with Virtuoso, bench included. Pecan finish. Best offer. 474-2760

UPRIGHT PIANO, good condition, $150 firm. After 6 PM 425-5965

KIMBALL CONSOLE with bench, walnut, like new. 522-1293

LES PAUL CRESTWOOD GUITAR - $190, two 15 in. realistic speakers, $40. 478-4757

PIANO RENTAL
TRY BEFORE YOU BUY
ANDERSON MUSIC CO.
637 S. Main, Plymouth
453-2900

SCHOBER CONCERT organ (full size A.G.O.). 647-2432

CONN tenor Sax, reconditioned, new pads & case. $355. 851-3018

A-1 Condition. Lowrey Super Genie. Contemporary style. 13 note pedal board. 2, 44 note keyboard. Manual or automatic. $1050. 352-0249357-2278

GIBSON HUMMINGBIRD guitar & case, $250 or best offer. 334-7903

STEINWAY 5 ft. 10 in. Grand piano, mahogany with ivory keys, excellent condition. $4,500. After 5 PM. 689-5952

728 TV, Stereo, Hi-Fi & Tape Decks

SYLVANIA PORTABLE STEREO, with stand. $50. Call 565-6844

AMPS, Turntables, tape decks and speakers. Good condition, phone 642-5388

PEERLESS AM-FM Receiver, 8 track, turn table, 10½ x 9¼ speakers. Fine condition. $85. 626-6204

PIONEER FM-CASSETTE Car Stereo, under dash unit. New condition. $87. After 6 PM 645-0594

McINTOSH PRE-AMP and power amp. Reel to reel. Thornes table, 4 Bose speakers. Tuner, Dolby. Priced to sell. 728-7887

MARANTZ, 2220 receiver. Akai CR81-E, 8 track deck. Utah HSI-C speakers. Retail, $810. Will sell for, $325. After 8. 644-8754

MAGNAVOX TV combination, $75 or best offer. 647-7386

729 CB Radios

WHITLOCK INTERNATIONAL
Michigan's #1 CB Discounters
All Major Brands 24 Hr. Repair
34651 Ford, Westland 326-5760

730 Sporting Goods

POOL, 28 ft. round, with redwood deck and ¾ HP new sand filter, $150 complete. 981-0101

GOLF CLUBS Northwestern Jr's and Spalding Executives and bags. 425-7465

HAIG ULTRA DYNE Golf Clubs, 1975 model, like brand new. Four woods and 9 irons. After 8 PM week days, after 3 PM Sundays. 643-8790

POOL TABLES
Direct from factory showroom. SAVE FROM 30 to 40% Tables starting as low as $249.95. Buy direct from manufacturer. 6 ft., 7 ft., 8 ft., Quarried slate tables. All professional equipment. All tables priced for immediate sale and delivery. Open daily. Call:
399-7255

SCUBA equipment for sale. Tank, regulator, back pack, wet suit, gauges, and others, $140. 476-5143

SLATE BUMPER pool table. Will trade for set of Pro-Line golf clubs, or $125. Also selling clubs, bag, cart, covers, for $90. 476-9123

SADDLES - 16 in. Price McPherson $400; and 15 in. saddle and complete tack, $200. 349-4491

732 Wearing Apparel

DOUBLE ROW mink boa. Rabbit fur casual hat, both never worn. 644-7051

TWO TONE Mink & Leather, ¾ length coat. Less than 1 year old. Must sell. $650. Call Sherri before 5:30 PM. 559-3999

Clothing - Men's size 42 short, over 200 suits, some worn only once, cost up to $300 each, sell from $20. Also pants, shoes, shirts. Great bargains, all. Great quantity deal available. 851-3130

734 Trade or Sell

WILL INSTALL new roof for car or truck, references. 642-8727 or 562-7254

736 Wanted to Buy

TRAMPOLINE, used, in good condition. 626-7736 or 624-7796

WANTED: Bedroom Sets, Chests, Desks, Refrigerators, Wringer Washers, Gas Ranges, Electric Ranges, Dressers and Household. KE 1-5166

ALL
NON-FERROUS
METALS
COPPER 42-52c
BRASS 32-42c
LEAD 12c
ALUMINUM 10-18c
BATTERIES $1.10
Carbide - Nickel - Silver
Plymouth Iron & Metal
40251 Schoolcraft
Weekdays 8-4:30, Sat. 8-4
425-1110 453-1080

WANTED: OLD TOY trains. Any age, most makes, most gauges. Choo-Choo Charlie: KE 5-3060

ALL PIANOS WANTED
HIGHEST PRICES PAID
SCANLAN PIANOS 863-3232

WANTED MERCURY Mark 6 Outboard motor, 1950 to 1960. Or lower half for parts. 422-7726

Highest
Cash Prices
for Used Pianos
ALL SIZES
FOR SCHOOL ORDER
Mr. Holmquist
SMILEY BROS.
MI 7-1177

WANTED COLOR TV
NEEDING REPAIR
TOP PRICES PAID
728-5404 261-5800

RECYCLING CENTER
Newspapers $1.40 per 100 lbs White IBM cards 7c lb. We buy all kinds of non-ferrous metals. Cop per 52c - 59c, Brass 31c - 40c. Alum. 10c - 19c. Radiators 33c lb. Batteries $1.25. Generators & starters $1 ea. Lead 10c. Carbide & Nickel.
Official Weight Station
L & L WASTE MATERIALS
34939 Brush St., Wayne
721-7436

COLOR TV'S
Needing repair, under 8 years old, pay up to $80. 538-7542

738 Household Pets

PRIZE WINNING AKC certified Lhasa Apso. Loving dog. $250. 851-8484

DOBERMAN Pinscher, 5 months, male, black and tan, very smart, will be big sized dog, nice size bone structure, would make excellent guard dog, $400. Papers and registration. Wormed. 434-9517

AKC English setter pups, 10 weeks old. 851-4656

MIXED puppies, free to good home, 6 weeks old. Garden City. 421-3430

FREE. Very special puppies. Baby Fido's! 356-2476 or 355-0215

BEAUTIFUL mixed breed puppies, Sheltie & Shepherd, both male & female, 6 weeks old. $15. 981-0084

BEAUTIFUL MIXED Collie pups. Free to good home. 532-6109

BEAUTIFUL Golden Retriever, lovable and great with children, 8 months old, needs a big yard. $25 to good home. 682-8383

FOUND abandoned kittens, free! White, litter trained, need a good home. 477-0736

KEESHOUNDS Puppies, AKC, male and female, fuzzy baby bears, great family pets. Dependable security dog. Days 261-3290. Evenings. 697-1835

AKC REGISTERED miniature Dachshund puppies, males, 674-1205

SAMOYED puppy, AKC show, fluffy, white teddy bear. Loves children, housebroken, shots given, reasonable. 464-1261

FREE to good homes, kittens, cute, good disposition, litter trained, 7 weeks. 453-2245

IRISH SETTER, shots, female spayed, good with children, $45, call 646-8621

LHASA APSOS for sale to good home, 2 years, papers. $100 or best offer. 643-8935

COLLIE puppies, and young adults. Healthy, blues, tris, sables, worm free, all shots. 673-6834

SEVEN SEALPOINTE siamese rascals, need good loving home, you can adopt one, for $30. 455-7617

FREE Pups to good home, mixed black lab and German shepherd. Call after 5 pm. 464-7997

SHETLAND Sheepdog (Toy Collie). 1 year old, male, registered, $75. 291-5474

BEAUTIFUL LONG-haired, blue eyed, Tiger kittens require loving home. Free. 427-7362

ST. BERNARD, A.K.C. female. Free to good home with older children. (Owner moving.) 477-0545

MINIATURE SCHNAUZER Puppies, 2 males, 2 females, AKC, $125, 6 weeks old. 477-7824

BEAUTIFULLY MARKED, healthy, litter trained kittens, free. 261-3248

FREE, mixed Beagle 10 week old pups. 477-9285. 222-3239

SPRINGER SPANIEL pups, AKC, shots, excellent hunting and show breeds. 427-8906

GERMAN SHEPHERD puppies. Large bone. Can see mother and father. 261-6287

FREE - 7 month puppy. Half Labrador, half Shepherd. Housebroken, neutered male. Gentle with children. 326-2575

PURE BRED Golden Retriever pups, male & female, first shots, excellent temperament, no papers, $75. Ready to go July 20. W. Bloomfield. 363-2749

SCOTTISH Terriers, 6 weeks, AKC registered, 4 males, $95. 477-6065

POODLES, AKC, black standard puppies, quality, Vet checked. 363-2942

FREE to good home: Beautiful AKC Golden Retriever, 8 year female. A loving companion. 427-7457

MINIATURE SCHNAUZERS - AKC Canadian American championship line. 6 weeks. 4 females. $150. 476-3120

GOOD HOME NEEDED - for young female cat, loves children, very gentle. 524-9833

FREE! SHEPHERD Collie puppies. 729-0304

YOU CAN HAVE protection and devotion with a Doberman Pinscher puppy. AKC. Priced to sell. 624-2690

LABRADOR RETRIEVER PUPPIES, yellow or white, AKC. For hunting or gentle children's pets. 885-8543

SCHNOODLE Puppies, 6 weeks old, puppy shots, $35. 464-7128

TINY TOY POODLE - Chocolate Brown Female, AKC, unusual quality. Must see to appreciate. $200. GA 2-3855

FOUND: On side of road 4 cute kittens, need good homes. Free. 464-6328

YORKSHIRE Terriers, AKC, females, non-shedding; also 2 adult Yorkies. Price negotiable. No Saturday calls. 548-6036

MALE DOBERMAN - AKC registered, 6 Mos. black/brown. $150. 459-4283

ST. BERNARD pups. AKC. Pick your puppy now. 3 weeks old. Beautiful males & females. $100-$150. 689-5013

OLD ENGLISH Sheepdog. Male, AKC championship line. Shots. White head, 11 weeks old. $250. 739-1889

GERMAN SHEPHERD. Owners moving, can't keep. AKC. Obedience trained. Gentle and beautiful. Would like the right home. 274-8971

FEMALE SIBERIAN HUSKY, spayed and papers. 1 Year old. 729-4693

BEAUTIFUL PUPPIES! 6 weeks old. Small mixed breed. Poodle, beagle, etc. FREE! Affectionate, healthy. 427-8524

FREE KITTENS, trained and 6 weeks old. Gold, Grey, Black. 646-9574

FREE PUPPIES. Mixed. 425-8981

BLACK LABRADOR Retriever, male, 9 months, AKC, gentle, needs more room, $150. 397-1647

ENGLISH POINTER PUPPIES - Stud, 36 Time field winner, blood line, White Knight, Red Water Rex, El and Hue. Start at $125. 352-7348

GERMAN Shepherd, 2 years old, gentle, good with children, free to good home, call after 5 PM. 537-6776

CHESAPEAKE Bay Retrievers, AKC registered. Champion bloodline. 9 weeks old, puppy shot. 646-7139

DACHSHUND, Miniature black and tan, AKC, 4 weeks old. 354-9327

MIXED BREED puppies, 3 months old, partially trained, free. 522-2133

GERMAN Shepherd puppies, black and tan, 6 weeks, no papers $25. 478-5583

COLLIE PUPS - AKC, 9 weeks. Shots, eyes checked. Parader - Brandwyne. Good show prospects. 982-3525

BEDLINGTON TERRIER Puppies, 8 weeks old. 879-6519

MINIATURE Schnauzer pups, AKC, light salt and pepper, home raised, paper trained, wormed, Show or Pet. Reasonable. 261-4837

OLD ENGLISH Sheepdog puppies, AKC, $75 down. 535-1561, 535-0916

740 Pet Service

GERMAN SHEPHERD puppies. AKC. Very exceptional. Alert, healthy. To good homes only. $85. 535-1064

BOARDING & GROOMING small and medium size dogs. Licensed kennel. Livonia 422-0517

BOARDING OF ALL BREEDS
Bird dog training. Obedience training. Town & Country Kennels, 47857 Cherry Hill Rd., Plymouth, MI. 453-2790

744 Horses, Livestock & Equipment

HALF ARAB buckskin mare with ¾ Arab stud foal. Can register ½ Arab. Mare is trained English and Western. Gentle disposition, $750. Tack also for sale. 477-3057

TWO Circle Y Western saddles, simple tooling, good condition, 15 inch seat, $175. 16 inch seat roping style, $325. 1-627-1122

PALOMINO Gelding 15 hand, willing jumper, good trail and pleasure horse. 455-7159

BRAND NEW English saddle-seat suit, girl's size 12. $125. Flat seat saddle, $145. 476-7824

REGISTERED Tobiano Pinto, three quarter Arab Gelding, 5 years old 14.2 hands, excellent disposition, English or Western. $550. 227-2787

800 Recreational Vehicles

GEM trailer, 23 ft., self - contained, sleeps 6, excellent condition, new shag carpeting, $1,800. Firm. 356-4087

806 Boats & Motors

DORSET 17 ft., 1960 model, Evinrude 75 HP, convertible top, make offer. 522-3959

WARD'S 7 HP outboard motor, used one season like new condition. Days, 1-767-9911, Evenings 338-1515

SAILBOAT, 16 ft. wood catamaran, good condition, $475 or best offer. 455-2898

OWENS 15 ft. fiberglass Run-About with convertible top, 35 hp Johnson motor and trailer. $775. 326-2564

ALUMINUM BOAT, 12 Ft. and trailer, good condition. Mirro Craft. With oars. $225. 476-8059

CHRYSLER Lone Star 13 Sailboat, aluminum and fiberglas construction with trailer. 652-4818

DINGO 15 ft. Catamaran and trailer, excellent condition, $1,275 or best offer. 851-1808

SAILBOAT, Sea Swinger, 12 ft., main and jib sail one year old, perfect condition. 425-3173

TRAVELER Runabout 14 ft. Evinrude 35 HP, electric start. Holsclaw trailer. $650. 626-8107

CHEETAH, 1974 Jet Boat, 19 ft. Custom interior, L-88 engine, & accessories. Buyers only. 681-4783

ALUMINUM 14 ft. mirror boat, 5 HP motor, excellent condition, $250. 422-8541

WRIEDT Jet boat, 18 ft., 428 Ford, and trailer, excellent condition, $3,850. call after 6 PM. 349-5493

CANOE, GRUMMAN 17 ft. 60 lbs., lightweight. Like new. Includes car-top carrier, paddles, cushions. 427-3773

HYDROPLANE, 8 ft., with or without 16 HP Mercury. Best offer. 476-1732

A CLASSIC 19 Foot 1950 Century two-tone mahogany inboard, 6 cylinder Grey Marine, flawless condition. Collector's item. On display at Hank's Marina, Portage Lake, near Pinckney. 45 Minutes from suburban Detroit. $4000 or best offer. Widow must sell. 1-426-4333

ALUMINUM FISHING boat, 14 ft., with oars, $195. 689-6553

FINAL
CLOSEOUT
SHAKESPEARE BOATS
50% OFF
14 ft. ABS plastic FISHING BOATS, semi-vee Hull. Built-in storage well.
REGULAR PRICE $650
SALE $325
Limited Quantity
RECREATIONAL LEISURE
30717 W. 10 Mile, Farm.
477-0212

ALUMINUM 15 ft. Runabout with 40 hp. Johnson motor, trailer, and boat cover, $800. 453-4432

DAY SAILER, 15 ft., used 4 times, with trailer. Best offer. 642-4596

SEARS JETWIND, sailboat, 14 ft., Corlite finish, accommodates 3, 82 sq. ft. sail, best offer. After 6 PM 651-5074

WOOD, 14 ft. boat, with trailer, $200. 14239 Westmore, Livonia, S. of Lyndon. 525-4043

JOHNSON, 40 hp., 16 ft. Lone Star, Pamco trailer, plus equipment. 559-3526

ALPEX, 15 ft. fiberglas, 55 HP Evinrude motor, excellent ski boat, tilt trailer, other extras included. A-1 condition. $1250. After 6:30 PM. 453-0889

LIGHTENING 1969, 19 ft. sailboat, perfect wood, brass, varnish, with new trailer, motor, cover, $1550. 255-6625

BOAT TRAILER $100, 937-2468

18 FT. GADABOAT. Twin Johnson 35 h.p. Full canvas with mooring cover. Excellent condition. Must sell. $1,450. 427-9008

WANTED MERCURY Mark 6 Outboard motor or lower half for parts. 1950 to 1960. 422-7726

SAILBOAT, Alcort AMF Sunfish, and trailer, good condition, $500. 626-6531

SAILBOAT, Challenger 15 #192, excellent condition, complete with Spinnaker and Pamco trailer. Call anytime, leave message on answering service. 335-6030

CANOE, AEROCRAFT, 17 ft. aluminum. Like new. Includes paddles, floorboards. $185. 425-3564

RINKER BUILT, 1973, fiberglass trihull, bowrider; Johnson electric start motor; Pamco tilt trailer. Excellent, must sell. 642-1414

FIBERGLASS RUNABOUT 15 Ft with 1966 100 HP Johnson outboard. Good condition. $900. After 6 PM. 335-3781

812 Motorcycles, Go-Karts-Mini Bikes

YAMAHA, 1974, 350, sharp. $599. Tennyson Chevrolet, 32570 Plymouth, Rd. 425-6500

SUZUKI T-500, 1971. Good condition, padded sissy bar. $550. 425-0621

YAMAHA 1975, 650, 1600 miles, still under warranty, $1300 or best offer. 261-1066 or 459-0921

HONDA 1974, 250 XL Enduro, low mileage, excellent condition. After 5 PM. 533-8499

KAWASAKI 500, custom paint and bike, plus. Great running, low mileage. Paul 981-0515

OSSA 1974, 250 CC, SDR, excellent condition, only 900 miles, miscellaneous riding extras. 464-3938

YAMAHA, 1974, 250 Enduro, low miles, must sell. $550. After 4:30 PM. 534-0072

KAWASAKI 1975, 900CC, mint condition, 2300 miles, $2,000. 455-4768

TRIUMPH, 1971, 650cc., custom paint, excellent condition, must sell. Best offer over $600. 478-4741

KAWASAKI 900, 1975, excellent condition, 1700 miles, $2,050. 453-2029

BONNEVILLE, 3,000 miles, absolutely perfect condition, brown part custom, helmets included, $895. 477-9316

SUZUKI 1973, 380 GT, low miles, excellent condition, extras, $700. PA 2-2485

YAMAHA 175 Enduro, low mileage, seldom used, less than 1 year old. 397-0960

KAWASAKI, 1973, 900, Z-1, hog tire, 4 into 1 exhaust, many extra parts, $1995. 453-3932

HONDA, 1973½, CB 450, 4 inch extended forks, custom paint, many extras, $750. 937-2956

HONDA 450, 1973, perfect, best offer. 557-7185

SUZUKI 1974 TS-185, 1,500 miles, $500 or offer. 464-9067

HONDA - 1975, 550-4, 8000 miles, good condition, $1400 or best offer, after 5 pm 729-3537

YAMAHA 1973, Mini, 80 cc, excellent condition, $250. 476-5599

812 Motorcycles, Go-Karts-Mini Bikes

HONDA, 1973, 500-4, excellent condition, low mileage, many extras, helmet, $925 or offer. 645-0984

YAMAHA 1975, 175, Enduro, 2,500 miles, expansion chamber, fork brace, $600. Call Noah, after 4:30 PM 464-2059

SUZUKI 1973, GS, 250 cc, very good condition, 1,000 miles, $460. Call after 3 PM 646-4841

SUZUKI, 1974, TC100, adult owned, 660 miles, $400. 689-6553

HONDA 1972, 350, excellent condition, 6,000 miles, $500. 478-2177

YAMAHA, 1972, 250 MX, extras. Perfect, can deliver, $525. 591-6573

KAWASAKI 1972, 350 CC, street or trail, runs good, extras, must sell, 425-2418

KAWASAKI - 500, 1975, excellent condition, $1000. 644-2710

HONDA, 1969, 350cc., good condition, $375. 421-4170

HONDA 1972½, 500 - 4, hooker headers, new battery, excellent condition, $875, or best. Call after 6 PM 645-0984

HONDA CB 175, 1973, low mileage, excellent condition, with helmet. Best offer. 641-9177

HONDA XL 70 1974. Like new, adult owned, 1100 miles, $425 425-9359

TRIUMPH 750, 1973. Completely custom. Immaculate! $1900. Call Tony. Days 476-9094; Evenings 398-0420

HONDA - 1975 Elsinore MT 250, excellent condition, low mileage, must sell. 624-4367

SPORTSTER X LH 1972 with extras, very clean, low miles, $1900 or best offer. 544-3416

HONDA 1972, Chopper, super clean, all customized. $2000 or best offer. 728-7887

HONDA 1973, 450 CB, electric start, disc brakes, 7000 miles, excellent, adult owned, extras, $825. 427-0458

HONDA 1972, CB 350, gold with back rest, in wonderful shape, $500. 455-0684

HONDA, 1970, HK1, 1974, excellent condition, runs like new, $365. Call between 12-6 PM. 453-9020

HONDA 100, 1973, street and trail, excellent condition, $300. 453-4088

1971, BRIDGESTONE motorcycle, 200 c.c., 3500 actual miles, very good condition, best offer. 576-4396

BMW 1973, 750cc, 6 gallon tank, leather saddle bags, luggage rack, windshield, very good condition. 685-1300

YAMAHA, 1975, Enduro 400, excellent condition, 1100 miles, $850. 685-1248

YAMAHA, 1974, 360 MX, excellent condition. Never been raced. $550, best offer. After 5 PM. 453-4420

HONDA 1972 500 4 caffe street racer, 6,000 miles, many extras, custom paint, $800 firm, Brad, after 4 PM. 455-0588

MX BIKES, 1974-Yamaha 100, Honda Elsinore 125, excellent condition, evenings. 642-9085

MINI bike, one year old, very good condition. $100. After 5 pm. 271-6209

SUZUKI 1973, 500 CC with fairing, excellent condition, 3500 miles, $895. 879-2706

YAHAMA, 1973, 175 CC Enduro, low mileage, excellent condition, $500, negotiable. Between 2 and 8 PM. 474-0296

SUZUKI - 1971, 185 Enduro, good condition, $200. 537-6392

814 Campers and Motorhomes

GALIVANTER, 1965, GMC V-6, sleeps 6, low mileage, good condition, $2,100. After 5PM. 453-2842

SEARS Pop-up tent trailer, 1969, sleeps 5, zip add-a-room, good condition, $395. 522-3375

FOR RENT - New 22 Ft. motorhome. Loaded with options. Available immediately. 382-8572

AIR STREAM, 31 foot, 1967 travel trailer with towing car, 1969 Chrysler Newport. Both in very good condition. $5000. 455-0270

FOR RENT: new 21 ft. Winnebago motor home. Fully equipped including air conditioning and generator. Reasonable rate. 537-9855

GMC 1957 camper, sleeps five, ice box, stove, runs good, extras, make offer. 425-2418

FORD 1973 F250 camper special, 11 Ft. Eldorado camper. Loaded. Like new. 538-1844

KARIBOU 73, 11 ft. pick-up camper, self-contained, excellent condition, $2,600. After 5 PM 729-1422

FOR RENT: MOTORHOMES
GMC - TRAVELCRAFT
ROMAN ROADS, LTD
459-3440

APACHE FOR RENT - 1975. Weekly or monthly. Sleeps 8. Heater. 261-9400

CHAMPION 1973, 24 ft. Motorhome. Many deluxe features. Low mileage, $8895. 453-2402

COLEMAN, 1975, Patriot, stove, furnace, spare, awning, double gas bottle, excellent condition. Sleeps 5. $1776 or best offer. 722-5937

1975 GMC 27' Motor Home for rent. For more information call:
425-3315

814 Campers and Motorhomes

CHAMPION
CONCORD
TITAN
NEW & USED
Mini & Full Size Motorhomes
17 - 31 ft. - 40 Units in Stock
H.W. Motorhomes
981-1535

APACHE travel trailer, 1970, 17 ft., sleeps 4, porta-potty, excellent condition, $1600 firm. 576-1475

WINNEBAGO, 1975, 27 foot Chieftain, 4500 miles, fully loaded, superb condition, $18,000 682-5735

FROLIC TRAVEL TRAILER 1970, 23 ft. Fully self-contained. In mint condition. 453-6163

WAYFARER - 18 ft., 1972, Dodge Chassis, generator and carefree awning, $6000 261-9072

19 FT. Tow Low Camping Trailer, completely self contained. $2,900. Call after 5:30 427-6578

816 Auto-Truck Parts & Service

PONTIAC BONNEVILLE 1969, 400 engine, complete front end, complete disc brake system, other parts 476-8059

1976 FORD Bucket Seats and back seat, like new 464-7191

BUCKET SEATS, 2 black, 2 light blue, from 1965-66 Corvair, $10 each. Engine stand, $65. 937-1423

TOP FOR ½ or ¾ ton pick-up, good condition, $100 421-1879

816 Auto-Truck Parts & Service

AUTOMOBILE TUNE-UP
At Your Home. Free Estimates. Work Guaranteed. American cars only.
Days-Eves. 545-1167

FOUR 15 inch American Mags and Goodyear tires: 50 and 60 Series. Excellent condition. $170. 427-5196

MAVERICK, 1975, front fender assembly, left hand, new, painted and undercoated. $50 firm. After 6 474-1129

MALLORY Dual Point Distributor, new in box, $60. Also, Holley 650 Spreadbore, new, $47. 642-2950

FORD 429 ENGINE. Good condition. Complete. $354. After 5 PM 272-1455

820 Autos Wanted

WE BUY
USED CARS
ALL MAKES & MODELS
ALSO TRUCKS
COMPLETE SELECTION OF
CLEAN USED CARS!
OPEN SATURDAYS
Bill Brown
USED CARS
35000 Plymouth Rd.
Livonia, Michigan
427-9700

816 Auto-Truck Parts & Service



MR. GOOD WRENCH SPECIALS

ARMSTRONG
BUICK-OPEL
30500 PLYMOUTH
LIVONIA 525-0900

THIS WEEK AT ARMSTRONG BUICK OPEL:
SHOCKS
$8.43 Each

TENNYSON
CHEVROLET
32570 PLYMOUTH RD.
425-6500

THIS WEEK AT TENNYSON CHEVROLET:
FRONT WHEEL ALIGNMENT
(GM Cars only)
$10.95
Corvettes & trucks slightly higher

ACTION
OLDSMOBILE
33850 PLYMOUTH RD.
261-6900

THIS WEEK AT ACTION OLDS:
G.M. AIR CONDITIONING SERVICE
Service Includes:
Recharge refrigerant
Check entire air conditioning system for leaks
Check all hoses
Adjust all belts
Check system for proper output
$19.95
(plus parts if required)

822 Trucks for sale

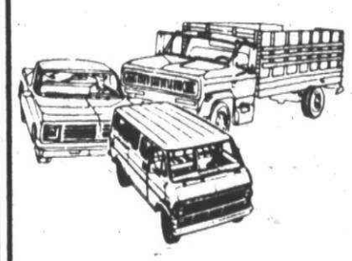

KEEP ON TRUCKIN!



Ford TRUCKS
• VANS • DUMPS
• PICK-UPS • STAKES
• VAN CONVERSIONS
• RECREATIONAL VEHICLES
Immediate Delivery On VANS
TURNER
TRUCK CITY
2000 W. MAPLE
Troy Minor Mall 643-7500

OAKLAND COUNTY'S
VOLUME
FORD TRUCK DEALER

IS
TROY FORD
Behind OAKLAND MALL
777 John R
585-4000

PICK-UP TRUCKS

60 IN STOCK
IMMEDIATE DELIVERY
CHEVY TRUCKS
Lou LaRiche
CHEVROLET
40875 PLYMOUTH ROAD
PLYMOUTH 453-4600

JULY TRUCK VALUES
1972 Dodge ¾ Ton
V-8, power steering, fair body.
Only $850
1972 Ford ¾ Ton
V-8, automatic.
Only $1,488
1973 Chev. LUV
4 cylinder, 4 speed.
$1,695
1974 DODGE Van
Automatic, power steering, completely customized.
$4,795
1974 GMC ½ Ton
Automatic, power steering, 52,000 miles.
Only $2,350
1975 Chev. ½ Ton
Automatic, power steering, air conditioning, AM/FM
$3,295
TENNYSON CHEVROLET
32570 PLYMOUTH RD.
LIVONIA 425-6500

MATTHEWS-HARGREAVES
HAS TRUCKS!
ADDITION TO SALES FORCE: MR. NORRIS BOYD

MATTHEWS-HARGREAVES
WOODWARD AVE. AND 10 MILE
Chevrolet
398-8800

FIRST PLACE TO LOOK
FOR YOUR BEST TRUCK BUYS

ART MORAN PONTIAC
The only . . . GMC DEALER IN SOUTHFIELD

DELIVERY NOW
BRAND NEW
'76 GMC
FENDERSIDE
½ TON PICK UP
V-8 turbo transmission, radio, power brakes, heavy duty shocks, special mirrors, rally gauges, side wheel carrier. Stk #T-158
$3895
4 WHEEL DRIVE FENDERSIDES ALSO AVAILABLE

— ALSO ON DISPLAY —

'76 GMC
RALLY IV VAN
Turbo transmission, power steering, power brakes, many van options, plus wine rack, plush carpeting, ice chest, special paint treatment including mural, mag wheels.
SEE IT TODAY!

COMPLETE LINES OF
• PICKUPS • JIMMYS • VANS • SUBURBANS • REC. VEHICLES
FOR IMMEDIATE DELIVERY
THE MIDAS TOUCH VAN CONVERSION ALSO AVAILABLE

ART MORAN
PONTIAC • GMC TRUCKS
29300 TELEGRAPH N. OF 12 MILE RD.
353-9000
GMC

820 Autos Wanted

Always Bigger Cash

SHARP LATE MODEL CARS NEEDED NOW
For Out of State Market
MANSFIELD AUTO SALES
1104 Baldwin
PONTIAC
FE 5-5900
FE 8-8825

MECHANIC NEEDS 1967 to 1972 car or truck. Wrecked, running, or junked. Call anytime 863-0196

Car For Sale?

WE WELCOME YOU WITH OPEN WALLET
Because we sell so many, we need good used cars of all kinds. We pay CASH and need cars NOW.
Bob Saks
478-0500 Farmington

ALWAYS TOP DOLLAR
For 1969-1975 clean cars and trucks.
AVIS FORD
354-3105

821 Junk Cars Wanted

HIGH$$ HIGH$$ WANTED
$25 - $50 ON ALL JUNK CARS
Must Have Title
CITY AUTO RECOVERY
40111 Schoolcraft
453-3411 261-9120
PLYMOUTH

$INSTANT$ $CASH$
FOR JUNK & WRECKED CARS CALL
E & M
474-4425

JUNK cars wanted. High dollar paid. Call 326-4044 or 729-0965

JUNK CARS WANTED
FREE PICK-UP
739-3333 268-1090

822 Trucks for sale

1975 BLAZER
Cheyenne K5, 350-V8, Auto, AmFm stereo, roll bar, full top, 4 wheel drive, power. Sharp!
PAT MILLIKEN FORD
9600 Telegraph
Between Plymouth & W. Chicago
255-5840

1974 FORD. F-350. 9 foot stake, automatic power, excellent condition, reasonable. Avis Ford Telegraph at 12 Mile 354-3100

CHEVROLET, 1975, Custom C-10, V-8 automatic, power steering and brakes, AM-FM radio, only 10,000 miles. Like new. $3,850. Bob Saks Olds. 478-0500

TRAVEL-ALL. 1973. Vacation Special. Air, trailer package, automatic, power, AM-FM. $2,795. Tom Holzer Ford, Farmington. 474-1536

TRUCKS TO GO to work, wide selection '70 to '73. Standard shifts and automatics. Tom Holzer Ford, Farmington. 474-1536

DODGE D-100, 1975, Pickup, 8 automatic, power steering, radio, heater, white wall tires, like new and reduced to $3,295. Easy bank terms. Colony Chrysler Plymouth, 111 Ann Arbor Rd. 453-2255

RANCHERO GT, 1974, automatic, power steering and brakes, excellent condition. Avis Ford Telegraph at 12 Mile. 354-3100

1972 FORD F-100 PICKUP
8 cylinder, automatic
$1,795
LEO CALHOUN FORD
41001 Plymouth Rd.
453-1327

CHEVY, 1974, ¾ ton pickup. 4 wheel drive. Heavy duty suspension, power steering, brakes, dual gas tanks. Sliding rear window, front tire mount. With or without 8½ ft. Honey slide in camper. Excellent condition. $5300 for both. 728-1282

FORD 1975, Ranger XLT, 150 Super Cab, 390 V-8, automatic transmission. Power steering, brakes. Factory air, auxiliary gas tank, more extras. $4,500. 261-2557

823 Vans

DODGE 1975 Maxi-window van motor home, pop top, deluxe interior, stove, furnace, refrigerator & dinette. $6,900. 722-5101

FORD 1975 VAN. Excellent condition. AM-FM radio, 6 cyl., automatic, disc brakes, custom interior. $4950. Call after 7 PM. 547-2177

TWO 1972 Dodge Vans, B-200 automatic, power steering, power brakes. B-100, standard. 525-1222

CHEVY VAN 1973. V-8 stick. 23,000 miles. Excellent condition. No rust. Custom interior. Getting married. $3200. 455-7195

FORD Cargo Van, 1972, E-200, V-8, automatic. $1,625. 535-6990

1971 VW 7 Passenger Window Van
AM-FM stereo, air conditioning, excellent condition.
REDUCED TO $2,195
JACK DEMMER FORD
37300 Michigan Ave.
(Just E. of Newburgh)
PA 1-2600

CHEVY Van, 1976, complete custom, 7,000 miles, $6,900 or best offer. 459-4283

CHEVY VAN 1973, 10 series, low mileage, one owner, summer driven only. V-8 Manual shift. 455-7419

823 Vans

FORD 1976 E-150, power steering, power brakes, 351 automatic, AM FM, Chateau package, captains chairs, sun roof, mags, & more. 9,000 miles. 729-3941, or after 5 PM. 729-5991

INTERNATIONAL Travelall 1973. Air, power steering,brakes, towing package (never used), auxillary gas, excellent condition. 459-9656

CARRY-ALL, (Chevy) 1970, excellent condition, many extras. $1300. 474-2545

DODGE 1974 Van. Street or show. Customized. Low mileage. Loaded. Excellent. $6,000 or offer. 541-8990

824 Sports and Imported Cars

TOYOTA, 1973, Carina, 2 door, automatic, AM-FM, only $1,297. Art Moran Pontiac, Telegraph north of 12 Mile. 353-9000

CAPRI, 1974, 260, V-6, 31,000 one owner miles. Looks new! New radials, AM-FM radio, $2,399 Compare car and price! Art Moran Pontiac, Telegraph north of 12 Mile. 353-9000

1970 OPEL GT. Four speed, sport wheels, sharp! Stella Buick 531-2500

CORVETTE 1974, T-Coupe, low miles, automatic, stereo, full power & air. $6,695. Tom Holzer Ford, Farmington. 474-1536

DATSUN 260-Z, 1974, 2+2. Like new! Automatic, factory air, 33,000 easy miles, AM-FM radio, new radials and mag wheels, a Datsun dealer would ask $5,500. We only want a wee profit! $4,895. Colony Chrysler Plymouth, 111 Ann Arbor Rd. 453-2255

MGB ROADSTER, 1974, only $2,995. Avis Ford Telegraph at 12 Mile. 354-3100

CAPRI, 1971, 2000 cc., 4 speed, 48,000 miles, 25 m.p.g., new radial tires, AM - FM, sun roof, excellent condition, $1300. 464-2696

TOYOTA, 1975, Pickup, Hi-Lux, 4 speed, radio, showroom new, $2,995. Bob Saks. 478-0500

MG MIDGET 1974. AM-FM stereo, 13,000 miles. $2500. After 5 PM. 373-6045

TOYOTA 1972. Corona. Red, 4 door, automatic, sharp. Excellent condition. $1,250. KE 2-1558

CAPRI 1971, Decor Group, 1600 cc, 4 speed, new radials, exhaust, battery, clean $1150. 261-2348

DATSUN, 1975 B-210 Hatchback, automatic, radio, $3000 or best offer. LO 2-8686

CORVETTE, 1975, brown coupe, 4 speed, extras, $7895. Farmington Hills. 478-5812

JAVELIN 1974, 360, Power brakes and steering, air, stereo, radials, 23,000 miles. NADA $3175, first $2450. 363-6831

1974 Datsun Pickup
15,000 miles, radio, like new. $2495.
JACK DEMMER FORD
37300 Michigan Ave.
(Just E. of Newburgh)
PA 1-2600

CORVETTE 1975, burgundy, air, automatic, power steering, power brakes, tilt wheel, rack, electric windows, AmFm stereo, 11,000 miles, 1st offer over $7,500. 626-7609 or 354-6650

CAPRI 1971, specially made red, white vinyl top and interior, air, automatic, excellent condition. 4 speakers for your stereo deck. 421-8635

DATSUN 1974 260-Z. 4 speed, air, mags, stripe. Best offer. After 6 PM. 557-1838

JAGUAR XJ12L, 1974½, Regency Red, Moon roof, new Dunlop Super Sport tires, 12,000 miles, like new condition. $11,000. 644-2101. 642-3958

FIAT, 1972, 128 Special, 4 door, 34,000 miles, very good condition, good gas mileage, includes snow tires. Asking $1200. Or best offer. 478-5126

JAGUAR XKE, 1974, V-12, wire wheels, leather interior, AM-FM stereo, excellent condition. Eves. 455-5111

'75 & '76 DEMO SALE
VW-SAAB-MAZDA
UP TO $1,000 SAVINGS
Full Factory Warranty
SALE ENDS JULY 10
LIVONIA VW-SAAB MAZDA
34501 PLYMOUTH RD.
(Between Wayne & Farmington)

MGB 1974, AmFm radio, luggage rack, Bonneau cover, 22,000 miles. 646-1160

PORSCHE 1976, 911S, 1,000 miles, air, stereo, mint, serious offers only. 623-1832. 623-1776

KARMANN GHIA 1972, dark green, air, excellent condition, $1,875. After 5 PM 858-8282

FIAT 1974, Sports L-128, only 1000 miles on engine, car in excellent condition, private owner. 666-1677

OPEL 1900 series, 1971, very good condition, 4 speed, Ziebarted, $1,100 or best offer. 422-1718

BRICKLAND 1975, 4,000 miles, loaded, $9400. Call after 5 PM 394-0591

CORVETTES
1973 to 1976
12 To Choose
ROGER PENSKE CHEVROLET
355-1000

TRIUMPH SPITFIRE, 1974, 1500, am-fm, excellent condition, no rust, $2850. 525-1074

VOLVO 1968, 142 S, clean, 1 owner, Evenings. 651-7218

AUSTIN HEALEY 1963, excellent condition, blue with red interior, best offer. 855-9632. 322-5180

DATSUN Station Wagon, 1971, new brakes and clutch, tires like new, no rust on body. $895 or best offer. 464-6384

TR3 TRIUMPH 1961. Restored, like new throughout, $2500 or best offer. 681-0478

BMW-530I, late 1975, 8500 miles, mint condition. Many options. $11,500. Days, 964-9800. Evenings and weekends. 886-4838

1974 DATSUN 260-Z
Dark brown, stereo, radio, air conditioning, 4 speed, 22,000 miles, a real beauty!
ASKING $4,995
JACK DEMMER FORD
37300 Michigan Ave.
(Just E. of Newburgh)
PA 1-2600

PORSCHE - 914, 1972, excellent buy, needs front body work, must sell. $1700. Negotiable. 425-0929

824 Sports and Imported Cars

CAPRI 1973, 2600 V6, 4 speed, decor group. $2,000. After 5 PM. 427-5879

MERCEDES BENZ, 220 gas, late 1973, 40,000 miles, air, double power, asking $5,695. Waterford. 623-6597

TRIUMPH STAG 1973, immaculte, $7500, automatic. 464-6760

AUDI, 1973, 100LS, excellent condition, FM stereo, $2275. 349-6483

MERCEDES, 1974, 450 SL, red leather interior, white exterior, air, cruise, 2 tops, 10,000 miles. Very Clean. Best offer. 673-8358

852 Classic Cars

RARE CLASSIC 1956 Ford, Arizona car, absolutely mint. 383-5687

FORD COUPE 1948. Beautiful car, body perfect. Original engine, needs work. 353-6800. Call evenings. 334-0644

CAMARO, 1973, Z-28, 300 miles, stored since new, one of a kind. Loaded. $6,000 firm. 626-6331

854 American Motors

GREMLIN X, 1974, air, automatic, low miles. Like new. $2,295. Tom Holzer Ford, Farmington. 474-1536

GREMLIN 1971, 6 stick, clean, $850. 464-2762

MATADOR 1975 4 door. Air, power steering and brakes, rear defroster, plus other extras. Excellent condition. $3,400. 522-5514

HORNET 1970 SST. Low mileage, new tires, battery, water pump, front brakes, rebuilt carburetor, $700. Ask for Rick, 348-1927; 453-2599

GREMLIN X 1974, automatic, good condition, AmFm stereo, low mileage, $2000. 421-1879

MATADOR 1974. Oleg Cassini, triple black, air, stereo, cruise, tilt, rear dofog, radials, best offer. Al, 559-6158

1972 GREMLIN
6 cylinder, automatic. Luggage rack and stripes. An excellent second car only $980.
Bob Jeannotte Pontiac
874 W. Ann Arbor Rd. 455-2810

HORNET, 1970, 6 cylinder, 4 door, automatic, air, 21 m.p.g. $700. 453-3830

MATADOR, 1974, excellent condition. $1995 or best offer. Must sell. 697-0474

AMBASSADOR BROUGHAM, 1971, power steering - brakes, air, good condition, $1200. 261-2476

PACER - DL, 1975, Air, AM-FM, radial tires, stick, must sell, best offer. 427-9874

JAVELIN 1972, V8, automatic transmission, power steering, brakes, beautiful red interior, exterior, many other features. One owner. $1,750. 356-2950

856 Buick

1973 CENTURY LUXUS. Royal blue metallic, one owner, only 20,000 miles. $2,295. Stella Buick 531-2500

RIVIERA 1966. Extra clean, air, power brakes, tilt wheel. $525. After 8 pm. MA 6-1544

ELECTRA 1973. Air, vinyl roof, excellent condition. $2,476. Days, 345-3879. Evenings, 641-9238

1974 VISTA CRUISER
Air, 22,000 miles, one owner, new car trade.
$3,488
Fischer Buick
1790 Maple Lawn
Troy Motor Mall
643-7660

ELECTRA 1972, 4 door hard top. Vinyl roof, air, full power. Tilt cruise, AM-FM. $1900. 477-6387

SKYLARK convertible, 1970, V-8 automatic, power steering, power brakes, new top, good tires & brakes. 474-1103

858 Cadillac

1971 ELDORADO. Air conditioning, stereo, triple gold, 42,000 miles, one owner, like new. $2,995. Stella Buick 531-2500

CADILLAC, 1976, Eldorado convertible, loaded, special green, one of a kind. Bob Saks Olds 478-0500

CADILLAC 1967, 2 door hardtop, runs good, very little rust, $400 or best offer. 522-6641

858 Cadillac

ELDORADO Convertible, 1975, black with white top, low miles, all options, show room condition, $10,900. 698-9054

COUPE deVille, 1976, extra sharp, fully equipped, triple blue, 8,000 miles. $8500. After 6 PM 851-5388

ELDORADO COUPE 1976. Low mileage. Call After 4 PM. FE 4-9473

COUPE deVILLE - 1974, dark brown, tan cabriolet top, brown plaid interior, all power, excellent condition. 30,000 miles. $5600 336-9159

COUPE DeVILLE 1975. Dark brown, Cabriolet, leather interior. Luxury loaded, low mileage, $7250. 372-4118

860 Chevrolet

CAMARO, 1975, 15,000 miles, one owner, beautiful silver gray finish, console, automatic, power steering and brakes, AM-FM radio and more. Only $3,697. Art Moran Pontiac, Telegraph north of 12 Mile. 353-9000

NOVA, 1972, 2 door coupe, V-8, automatic, chrome wheels and more. Must see. $1,650. Tom Holzer Ford, Farmington. 474-1536

CHEVY Impala, 1974, 2 door hardtop, white with white vinyl top and interior, automatic, power steering and brakes, factory air. $2895. 421-5700

NOVA 1972, 6 cylinder automatic, radials, Ziebarted, excellent condition, after 5PM 557-0159

MONZA 1975 Towne Coupe, 4 cylinder, 4 speed. Air. 9,000 miles. $3300. 464-8129

MONTE CARLO 1973. Low mileage. 4 on the floor, buckets seats, all extras, good condition. $2,900. 626-4285

CHEVROLET 1965. Impala, best offer. 721-8828

NOVA HATCHBACK 1975, custom interior, power steering and brakes, whitewalls, AmFm stereo. $2950. 349-0192

IMPALA 1969 station wagon. 77,000 miles, new gas tank and muffler, very good condition, $395. After 6 PM 476-4828

IMPALA STATION WAGON 1967. $100. Automatic transmission, radio and heater. 261-4448

VEGA 1971, 4 speed, radials, low miles, clean, $700. 525-1294

NOVA 1972. Power steering 40,000 miles. AM-FM, new tires. Ziebarted. $1550 or best offer. 525-0954

CHEVROLET 1975 Caprice classic, 2 door, vinyl roof, stereo AM-FM tape deck, air, cruise control, power doorlocks, plus extras, excellent condition. $4,050. 533-8180

1971 CHEVY CAPRICE
4 door Hardtop, V8, auto. Loaded with accessories including air and stereo. Full price, only $1180.
Bob Jeannotte Pontiac
874 W. Ann Arbor Rd. 455-2810

CHEVELLE 1972. Excellent condition, no rust! 34,000 actual miles. 6 cylinder, automatic. $1375 or best offer. After 5 PM 434-1117

KINGSWOOD 1971, station wagon, air conditioned, power brakes, power steering, $900. 537-7262

CHEVROLET 1969 Wagon, small 8, automatic, power brakes steering, air, etc., runs great, dependable, $385. 455-2124

CAMARO, 1974, 16,000 miles, 6 cylinder, stick, power steering, amfm, 8 track, radials, Ansens. 937-0882

CAMARO 1971, 350 engine, 4 speed, AmFm radio, good condition, $1250. 332-6186. 435-8993

NOVA 1974, V8, power steering, automatic, rustproofed, $2290 or best offer. 459-0206

MONTE CARLO 1973 S Coupe, all power, air, 8 track, $2,999. 474-2056

VEGA, 1971, automatic, reliable transportation, snow tires on wheels, $350. 626-9188

VEGA, 1974 Hatchback GT, 4 speed, custom interior, AMFM, 35,000 miles, good condition, $1750. 453-0159

CAPRICE, 1966, little rust, interior new. Power brakes, steering, AM-FM tape, 396 engine, $450 firm. Call after 6 PM. 453-8091

CAMARO LT 1974, automatic, power steering, power brakes, air, console, 15,000 miles, mint condition, $3,950. 722-8287

NOVA 1973, V-8, air, radial tires, radio, $1,776. Call after 5:30 PM 425-9396

1974 MAVERICK 6 cylinder, automatic transmission, power steering, radio, nice car! $2,295	1973 CHEV. IMPALA CUSTOM 2 door, automatic, power steering, power brakes, radio, vinyl top. $2,295
1974 PINTO SQUIRE WAGON Automatic transmission, radio, air conditioning. $2,475	1975 BUICK ESTATE WAGON 9 passenger, air conditioning, power steering, power brakes, stereo radio. $4,395
1967 MERCURY PARKLANE 4 door, air conditioning, power steering, power brakes, AM/FM radio, vinyl top. $595	1974 BUICK CENTURY LUXUS 2 door, V-8, automatic, power steering, power brakes, radio. $2,595

All cars have received autosense computerized car service.

ARMSTRONG
Buick-Opel 525-0900
30500 PLYMOUTH RD., LIVONIA
Across from Wonderland Next to Terrace Theater

MUST BE SOLD!
NEW MONZA TOWNE COUPES
SALE
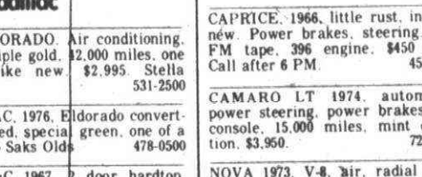
SALE
OUR LOSS YOUR GAIN
CHOICE OF 4 1975 MODELS

#558 Hydramatic, power steering, power brakes, tilt wheel, radial whitewalls, radio, 4.3 liter engine. Reduced to $3,725

#744 Hydramatic, tinted glass, AIR CONDITIONING, sport mirrors, AM radio, power steering and brakes, tilt wheel, radial whitewalls, other extras, 4.3 liter engine. Reduced to $4,100

#494 & 497 One yellow, the other burgundy, 4 speed transmission, tinted glass, sport mirrors, sport suspension, power brakes, radial whitewalls, AM radio, 4.3 liter engine. Reduced to $3,525

#816 COSWORTH VEGA, Ebony black, FUEL INJECTION, 4 speed transmissionm AM/FM, loaded with extras. Was $6,269. REDUCED TO $5,200

Lou LaRiche CHEVROLET
40875 PLYMOUTH RD.
453-4600

860 Chevrolet

NOVA, 1969, 6 cylinder, automatic, nice condition, $649. 474-4064

KINGSWOOD, 1972, 6 passenger wagon, power, air, air suspension, no rust, $2195. 644-5196

USED CAR SPECIALS

1970 CHEV. IMPALA Air	$1295
1971 NOVA Automatic, low miles	$1395
1971 CHRYSLER Loaded	$888
1971 PLYM. SATELLITE 4 dr., automatic, power	$495
1971 Chevelle Malibu Est. Wagon Air, automatic	Only $799
1972 PLYM. DUSTER Automatic, power str.	$1295
1972 COMET 6 cyl. stick	$1095
1972 FORD Galaxie 500 Auto, power, air	$1350
1972 PONTIAC GRAND PRIX Loaded	$2395
1972 HORNET SPORTABOUT WAGON Automatic, power, air	$1400
1972 CHEV. MONTE CARLO Fully equipped	$2395
1973 PINTO RUNABOUT Automatic	$1188
1973 VEGA GT WAGON 4 speed, fair condition -	Only $499
1974 FORD GRAN TORINO Loaded	$1688
1973 VEGA HATCHBACK Automatic.	$999
1973 CHEVELLE LAGUNA Power, auto, stereo tape	$1850
1973 OPEL MANTA Auto, needs trim work	Only $1188
1973 PINTO WAGON 4 speed, fair cond.	$1099
1974 YAMAHA 350 Sharp	$599
1974 VEGA WAGON Automatic, 2 to choose from	$1995
1974 GREMLIN 6 cyl, 3 speed, 2 others in stock	$1995

TENNYSON CHEVROLET
32570 Plymouth Rd.
425-6500

CAMARO 1972. V8, 350, automatic, tinted glass, factory air, blue with white vinyl roof, blue vinyl interior, sport mirrors, sport steering wheel, power steering, electric clock, AM-FM, rear speaker, rally wheels & snow tires. 34,000 miles. Excellent condition. $2,395. 375-9550

IMPALA 1968. Automatic, 8 cylinder. Needs work. Selling as is. $160. 464-3199

MALIBU CLASSIC 1974, 350 V-8. Air conditioning, power steering - brakes. AM-FM, vinyl top. Excellent condition. $2950. Call between 6-10 PM 459-7092

CORVAIR Convertible, 1963, $100, runs good. Call after 6 PM. 261-5140

MALIBU, 1971, Sedan, 6 cylinder stick, radio, 22 mpg., 53,000 actual miles, new tires, sharp, $1250. 453-8732

MALIBU, 1968, convertible, 55,000 miles, $475. 689-6553

MALIBU 1972, 6 cylinder, excellent condition, low miles. 326-1207. 532-6711

VEGA, 1972, must sell, $425. 474-3880

NOVA -1976, Buttercreme, radio, heater, air, radial tires, tinted glass, deluxe trim, under warranty, $3895. 722-5360

CHEVELLE 1972 SS, silver and black, excellent condition, 427 built, 4 speed, interior excellent condition. Must see to appreciate. After 2:30, 981-1877 455-1486

CAPRICE, 1972, 2 door hardtop, air, all power, vinyl roof, original owner, 44,000 miles, excellent condition. $1895. 477-9291

CHEVY 1965, best offer. PA 1-8371

860 Chevrolet

IMPALA 1971, 4 door, V-8, automatic, power steering, power brakes, $750. 879-9071

VEGA 1972, 2 door. Very good condition. $800. 535-8656

CAMARO, 1968, rebuilt trans., automatic, V-8, power steering, good tires, runs well, $375. Eves. 422-3796

MONZA, 1975, 2+2, V8, power steering & brakes, AM-FM radio, $2750. 522-5528

VEGA 1974 GT, stationwagon, air, power steering, automatic, AmFm, etc. Asking $2,100. 646-6942

VEGA GT, 1974, 4 speed, wide tires, racing stripe, excellent condition. $1800. After 6. 647-7458

IMPALA, 1972, factory air, power brakes, steering, no rust. $1350. 261-7719

IMPALA, 1969, good transportation. Best offer. 261-6426

IMPALA, 1976, automatic, V-8, air, power steering, brakes, am-fm stereo, cruise, more, must sell. 477-4342

CAMARO, 1976, LT, loaded, low mileage. 626-1208

NOVA, 1974, V-8, automatic, power steering. Super clean. Nova 1968, 3 speed. Excellent condition. 477-0432

MARK
BEFORE YOU BUY
Largest selection of new and used cars.
✓ MARK
CHEVROLET
33200 MICHIGAN AVE.
722-9081

IMPALA 1968. Tape deck, power steering, running condition. Good second car. $250. 542-1396

CHEVELLE 1969 Malibu. V8 automatic, power steering, power brakes. $650. 476-5071

860 Chevrolet

IMPALA 1973, 2 door, executive car, excellent condition. Automatic, power steering, power brakes, air, tinted glass, 28,400 miles, $2450. 626-5815

IMPALA 1973, 2 door, executive car, excellent condition. Automatic, power steering, power brakes, air, tinted glass, 28400 miles, $2450. 626-5815

NOVA 1973, 17,000 miles, $1800. Call 477-7824

CAPRICE, 1973 Estate Wagon, 3 seat, air, AM-FM stereo, heavy duty extras, white beauty. $3000-$1150. 464-8025

CHEVROLET 1974, air conditioning, power brakes, power steering, 42,500 miles, $2,150. 546-6189

NOVA 1973 hatchback, power steering, power brakes, automatic, AM-FM, radials, vinyl top. $2200. 879-2768

MALIBU-1972, 2-door hardtop, Cranberry Red, white vinyl interior, sharp, 6 cylinder, standard, $1,595. 852-0610

MALIBU 1970, air, radio, 32,000 miles, must see to appreciate. 455-6454

NOVA, 1973, 2 door, V-8, automatic, power steering, power brakes, AM-FM radio. 425-2924

MONTE CARLO 1973, Landau, air, dark brown, tilt wheel, AM-FM, swivel seats, rear defogger. $2650. 651-4931

862 Chrysler

CHRYSLER CORDOBA, 1975, AmFm, power steering and brakes, power windows, burgundy with burgundy vinyl top and velour interior. Pretty as can be! $4,695. 421-5700

CHRYSLER NEWPORT, 1973, 2 door, hardtop, beautiful midnight blue with white wall radials, full factory equipment including air. See it, drive it, you'll buy it for just $2,395. Easy Bank Terms. Colony Chrysler Plymouth, 111 Ann Arbor Rd. 453-2255

NEWPORT 1971, 4 door, air, automatic,power brakes and steering, radio, vinyl roof, 60,000 miles. $1150. 464-8025

CHRYSLER 1965, good tires, very little rust, $200. GR 4-3278

862 Chrysler

NEWPORT 1972, Custom, air conditioning, am-fm stereo 8 track, power steering, brakes, excellent, $2,000. 646-2319

CHRYSLER 1972, Imperial, air conditioning, leather seats, all power, loaded, $2,195. 851-7083

IMPERIAL 1970, 66,000 miles. Clean. Runs perfect. Newly painted. Loaded. New tires, battery, shocks. A steal at $1075. 642-9117

NEW YORKER, 4 door Brougham 1973. Full power, AM-FM stereo, air, 31,000 miles, excellent condition, $2750. 421-7987

CORDOBA - 3 Mos. old, 4,000 Miles, White-White, Loaded, Extras. 557-5534

MID-SUMMER

'72 BUICK CENTURIAN
Convertible, fully loaded, 40,000 actual miles.
Sharp! MUST SEE.

'68 DODGE PICKUP
3/4 Ton, camper special, automatic.
$1,095

'74 DODGE COLT
Station wagon, automatic, 12,000 miles, with air conditioning.
$2,895

'74 VW 411
Wagon, automatic, air conditioning, rear defogger, 19,000 actual miles. Only
$2,995

'72 CHEVROLET IMPALA
Two-door, V-8 automatic, power steering.
$1,695

'74 DUSTER
Six automatic, power steering, fold down seat package, vinyl top.
$2,188

TOWN & COUNTRY DODGE
474-6668 474-6668
31015 GRAND RIVER, Farmington

ACTION OLDS
VALUE RATED USED CARS

1974 CADILLAC SEDAN DeVILLE
Triple blue, custom interior, low mileage, showroom new.
$5,395

1973 OLDS 98 LUXURY SEDAN
Full power, factory air conditioning, new car trade, showroom new.
$2,595

1973 BUICK CENTURY
Two-door, V-8, automatic, double power, low mileage, new car trade.
$2,595

1972 CUTLASS "S" COUPE
Power steering and brakes, factory air conditioning, vinyl roof, low miles.
$2,495

1972 CHEV. IMPALA
Two-door hardtop, V-8, automatic, power steering and brakes, air conditioning.
$1,995

1974 PONTIAC LUXURY LEMANS
V-8 automatic, power steering and brakes, power windows, factory air conditioning, vinyl roof. Sharp.
$3,595

ACTION OLDS
LIVONIA, MICH.
33850 Plymouth Road, Livonia
261-6900
(One block west of Farmington Road)

INTRODUCING:
PONTIAC'S NEWEST DEALER —

BOB JEANNOTTE

1976 GRAND PRIX
With air conditioning, V-8 turbo-hydromatic, power steering, power disc brakes, white sidewalls, tinted glass, deluxe wheel covers, radio. #6G259
$4899

1976 CATALINA
V-8 Turbo-Hydromatic, power steering, power brakes, radio, white sidewalls, custom seat belts. #6-240
$3999

1976 VENTURA
Two door, white sidealls, all standard factory equipment.
$3388

1976 FIREBIRDS
18 to choose from--all colors and equipment.

BOB JEANNOTTE PONTIAC
453-2500
874 West Ann Arbor Rd.
(between Main St. & Sheldon)

BET YOU DIDN'T KNOW...
NEW 1976 CATALINA
350 V-8, turbo automatic, power steering, power disc brakes, white side walls, deluxe wheel covers, window mold. Stk #426. List price $4,876.
SALE PRICE $4,115

BOB SELLERS
PONTIAC BOB SELLERS PONTIAC
DETROIT'S VOLUME PONTIAC DEALER
22520 GRAND RIVER east of Telegraph KE 5-7600

STU EVANS SELLS FOR LESS

STU EVANS MERCURY LINCOLN
GET OUR DEAL BEFORE YOU BUY
• MERCURY • MONARCH
• LINCOLN • MARK IV
• COUGAR • COMET
• CAPRI • BOBCAT
• MONTEGO
LARGE INVENTORY
PRECISION SIZE
MERCURY MONARCH
• 3 SPEED MANUAL TRANSMISSION
• 200-IV 6" ENGINE
• WHITE SIDE WALL STEEL BELTED RADIALS
• FRONT DISC BRAKES
• CUT-PILE CARPETING
• SOLID STATE IGNITION

ABOUT $3,493
STU EVANS
32000 FORD ROAD
(near Merriman)
GARDEN CITY • 425-4300

BOB SAKS OLDSMOBILE
VALUE RATED USED CARS YOU CAN COUNT ON!
125 USED CARS TO CHOOSE FROM

1973 CADILLAC COUPE DeVILLE
Fire red, loaded, AM/FM leather trim. Showroom new.
$4,295

1975 OLDS 98 REGENCY COUPE
Loaded, air conditioning, AM/FM stereo.
$5,995

1974 CUTLASS 9 PASS. WAGON
V-8 automatic, power steering, power brakes, factory air conditioning, radio, heater, white sidewalls.
$3,795

1973 OLDS CUSTOM CRUISER
9 passenger, loaded, air conditioning, AM/FM radio, sharp, sharp car.
$3,195

1975 BUICK LeSABRE CUSTOM LANDEAU
2 door hardtop, V-8 automatic, power steering, power brakes, AM/FM stereo, factory air, vinyl roof, extra sharp, one owner.
$4,595

1971 MERCURY MONTEGO SPORT COUPE
V-8 automatic, power steering, power brakes, vinyl roof, air conditioning, radio, white side walls, low mileage. Sharp.
$1,795

1973 FORD LTD BROUGHAM
V-8 automatic, power steering, power brakes, factory air, vinyl roof, AM/FM stereo, low miles, show room new.
$2,995

1972 OLDS 98 LUXURY COUPE
AM/FM, loaded, air conditioning, extra sharp.
$2,495

1974 LINCOLN MARK IV
Loaded with all factory options, leather interior with lipstick package, showroom new.
$7,295

1973 OLDS 98 REGENCY
Loaded, plus AM/FM stereo, air conditioning, vinyl roof, showroom new.
$3,495

1974 CHEVROLET BLAZER
Power steering, power brakes, air, V-8 automatic, low, low miles, AM/FM radio.
$4,995

1974 OLDSMOBILE DELTA 88 ROYALE
4 door hardtop, power windows and seats, stereo, cruise control, vinyl roof, air conditioning.
$3,495

1974 MONTE CARLO SPORT COUPE
2 door, V-8 automatic, power steering and brakes, vinyl roof, radio, whitewalls.
$3,295

1974 OLDS 88 ROYALE
Four-door hardtop, V-8 automatic, power steering, power brakes, vinyl roof, air conditioning, AM/FM stereo, rear window defroster. Showroom new.
$3,495

1973 DODGE CHARGER
2 door hardtop, V-8 automatic, power steering, power brakes, factory air, vinyl roof, radial, white side walls, extra sharp.
$2,495

1973 CHEVROLET CUSTOM SUBURBAN WAGON
V-8 automatic, power steering, power brakes, radio, heater, white side walls, vacation special.
$3,495

1972 CUTLASS SUPREME
Two-door hardtop, sport coupe, V-8, automatic, power steering, power brakes, factory air conditioning, vinyl roof, radio, white side walls, one owner. Extra sharp.
$2,495

1975 FORD TORINO ELITE
Custom, V-8 automatic, power steering, power brakes, air conditioning, vinyl roof, AM/FM radio, fire red, low mileage.
$4,595

1973 BUICK ELECTRA 225 LIMITED COUPE
Loaded with all factory equipment, plus sun roof, AM/FM stereo, 60-40 split seat, must see! Sunroof
$3,595

1975 CORVETTE T-COUPE
Automatic, power steering, power brakes, air conditioning, AM/FM, power windows. Only 7,000 actual miles, extra sharp.
$7,995

"ASK ABOUT OUR 100% 12 MO.-12,000 MILE USED CAR POWER TRAIN WARRANTY"
AT GRAND RIVER AND DRAKE 478-0500
JUST 2 MILES WEST OF FARMINGTON

864 Dodge

DODGE Monaco Custom. 1974, automatic. 2 door hardtop, AMFM, power steering and brakes, factory air, vinyl roof, tilt wheel, sharp. $2,895. 421-5700

DART SWINGER. 1975, 2 door, hardtop, very clean, 19,000 miles, bronze beauty with beige vinyl roof, small 8, automatic, power and factory air. Hurry at this reduced price. $3,145. Bank terms at new car rate. Colony Chrysler Plymouth, 111 Ann Arbor Rd. 453-2255

CHARGER. 1974, 2 door, hardtop, medium blue with black vinyl roof, automatic, power, factory air, radio, other extras. Strike while the iron is hot! Reduced to $2,595 today. Bank terms to suit. Colony Chrysler Plymouth, 111 Ann Arbor Rd. 453-2255

DART, 1974, "Hang 10" space saver in rear, 6 automatic, power, all white with stripes. Really sharp! $2,195. Easy bank terms to suit you. Colony Chrysler Plymouth, 111 Ann Arbor Rd. 453-2255

DODGE CHARGER SE, 1973, air conditioning, AM-FM stereo, automatic, power steering and brakes, steel belted radials. $2,595. Bill Brown, Inc., 35000 Plymouth Rd. 427-9700

DODGE CHARGER SE, 1976, this is the best one. Only 8,000 miles, spare brand new, triple white and TRIPLE SHARP!! 360 engine automatic, power steering and brakes, factory air, cruise control, tilt wheel, all the goodies. Save a Bundle on this at $5,475. Warranty still good, bank terms. Colony Chrysler Plymouth, 111 Ann Arbor Rd. 453-2255

DODGE, 1969. Coronet RT, 440 cu. in., 375 hp, four barrel, power steering, automatic, Ram air, very good condition, asking $800. 453-0736

DODGE DART SWINGER - 1970, very good condition, power steering, air, $950. 681-4090

DODGE, 1970, 2 door, 318, new brakes, just tuned, good tires and battery, $800. After 6. 422-2691

CORONET 1968 Hardtop. Good transportation, new brake job. Brand new snowtires on wheels. $350. 261-3828

866 Ford

14 PASSENGER CLUB WAGON Automatic power. Avis Ford Telegraph at 12 Mile 354-3100

MUSTANG 2+2, 1973, factory air conditioning, AM-FM stereo, 351-2V engine, automatic transmission, power steering, power brakes, brand new tires, 36,000 miles, sharp. $2,995. Bill Brown, Inc., 35000 Plymouth Rd. 427-9700

LTD SQUIRE, 1972, 9 Passenger Wagon, only $995. Avis Ford Telegraph at 12 Mile 354-3100

GRAN TORINO 1974, power, factory air, radials, new shocks and brakes, A-1 condition, $2,150. 646-9021

1974 FORD LTD 2 door hardtop, V8 hardtop, power steering and brakes, air, stereo, vinyl roof. Exceptionally clean, low miles. An excellent buy! Only $880.

Bob Jeannotte Pontiac
874 W. Ann Arbor Rd. 455-2810

1970 MAVERICK. Automatic, one owner, 36,000 miles. $795. Stella Buick 531-2500

LTD, 1971, Brougham, 4 door, full factory equipment, with air conditioning. Sale Price $1,475. Tom Holzer Ford, Farmington. 474-1536

PINTO, 1973, wagon, automatic, very clean, AM radio, $1,595. Tom Holzer Ford, Farmington. 474-1536

866 Ford

MAVERICK, 1975, 2 door, 6 cylinder, automatic, power steering, steel radials, $2,650. Tom Holzer Ford, Farmington. 474-1536

GRAN TORINO, 1973, excellent condition, loaded, must sell, $2200 or best offer. 647-0469

PINTO 1974. Air, AM-FM stereo, automatic, new steel belts, excellent condition. $2,095. Call 1-7 PM. 652-1800

GT 1971 Torino AM-FM radio, all power, very little rust. Needs brakes. $1,000. 255-1812

FORD 1968, LTD Brougham, 4 door, power steering, brakes, air, clean, $450. 427-4447

TRANSPORTATION

1967 Nova Automatic 4295
1973 Vega 2 dr., Automatic $695
1969 Ford 2 dr. hardtop, automatic $295
1967 Ford Sq. Wagon Automatic $245
1971 Ford LTD Brougham 2 door hardtop, 8 cyl., auto, power equip. Today's best buy! $795

PAT MILLIKEN FORD
9600 Telegraph
Between Plymouth & W. Chicago
255-5840

MUSTANG CONVERTIBLE, 1966, V-8, automatic, needs minor repairs, $250. 477-7560

LTD 1971, 4 door, red, white vinyl top, air, full power, 53,000 miles, $1,495. 421-6014

MUSTANG MACH I 1969, 4 speed, Engine 351. Very good condition. Body above average. $600. 349-5567

TORINO, 1968, convertible, excellent condition, $650 or best offer. 851-6645

MUSTANG, 1967, 2 door, hardtop, V8, automatic, $575. 557-2722

MUSTANG II, 1975, MPG, air, standard 4 speed, 9,000 miles, $3000. 455-1211

PINTO Station Wagon, 1973, with luggage rack. Good condition, $1,450. 652-2023

1972 Ford Window Van 8 cylinder, automatic, power brakes. A good buy at $1595.

JACK DEMMER FORD
37300 Michigan Ave.
(Just E. of Newburgh)
PA 1-2600

FORD 1971, Country sedan wagon, 400 engine, air, power, steel radials, like new inside, complete tune-up, $750. 729-4693

LTD, 1970, power steering, brakes, air, $1050 or best offer. 522-8769

PINTO 1973 Runabout. 4 speed, AM-FM. Excellent mechanical condition. $1,100. After 5 PM. 682-8798

TORINO, 1973 hardtop, low miles, power steering & brakes, V8, automatic, radio, rust-proofed, $2,000. 879-6387. 368-0880

VICTORIA, 1954, fair body, good interior, $275. After 6. 455-6729

GALAXIE 1965, 2 door hardtop V8 automatic, runs good, needs minor repair. Best offer. 525-5042 or 525-4673

WAGON, 1970, good transportation, radial tires, other new parts, some rust. $350. 421-3294

LTD SQUIRE WAGON, 1970, power brakes and steering, $500. 537-6816

866 Ford

MUSTANG II, 1974, 2+2, 4 cylinder, automatic, luxury interior, low miles, steel belt radials, $2450. 721-1446

PINTO 1973 Runabout Deluxe. Air, stereo, sun-roof, electric defrost, automatic, excellent condition. After 6 pm. 464-9676

FORD WAGON 1968, good transportation, new exhaust, gas tank, clean, $150 or best offer. Call after 6 PM 474-3279

1972 PINTO WAGON
4 speed, deluxe rack, AmFm radio.
$1,095
LEO CALHOUN FORD
41001 Plymouth Rd.
453-1327

PINTO - 1975, 4 speed, radio, white sidewall tires, very good condition, $2300. After 6 pm 459-0196

MUSTANG, 1972, air conditioning, power steering, rear window defogger. Excellent condition. $1800. 455-6903

LTD 1970. Power steering, brakes. Air, vinyl top. Runs good. $425. After 5 PM 879-2734

LTD, 1969, 390 motor, good transportation, $150. 474-0469

GRAN TORINO station wagon, 1974, air, low mileage, excellent condition, best offer over $3,000. 425-4396

MUSTANG 1971, bronze, vinyl top, automatic, power steering, V-8, $950 or best offer. 455-0004

PINTO 1971, good condition, automatic, power brakes, new snow tires, new brakes, $700. After 4 PM 531-4158

1974 GRAN TORINO SQUIRE WAGON
9 passenger, factory air conditioning, automatic, power steering and brakes. 2 to choose from.
$3,495
LEO CALHOUN FORD
41001 Plymouth Rd.
453-1327

WAGON, 1968, V-8 automatic, power steering, $375. 729-0965

MAVERICK 1973, 6 cylinder, automatic, power steering, AmFm stereo, radials, $1,700 or offer. 937-3425

MAVERICK, 1970, 6 cyclinder, good condition, $550. 647-5050

MAVERICK 1970, needs transmission, $150. 459-6978

GALAXIE, 500, 1972, power steering, brakes, 4 door, extra clean, $1,300. 453-4088

PINTO, 1972, Runabout, 4 speed, white with black trim, good condition, $895. Call after 6 PM. 425-7935

MUSTANG 1970 convertible, 6 cylinder, rusty but good running. Radial tires. $450. 455-1416

1973 Pinto Runabout
4 speed, sport accent group, 35,000 miles.
$1,595
LEO CALHOUN FORD
41001 Plymouth Rd.
453-1327

MUSTANG GHIA 1974, 6ir, AM-FM, power steering & brakes, automatic. $2900. After 6 PM. 478-1490

GRAN TORINO WAGON 1972. Power steering, luggage rack. Many new items. Excellent condition. $1375. 464-0183

ELITE, 1975, 2-door, power brakes, power steering, air, AMFM 8 track $4000. 477-6332

LTD, 1973, 4-door, excellent condition, new steel tires, air, stereo, de-icer, automatic trunk, wheel covers, vinyl top, 1 owner $2,050. 455-9667

866 Ford

LTD, 1971, 6 passenger wagon, full power, air, stereo, excellent condition, $1250. 538-6046

TORINO 1973, wagon, a good reliable car, with 58,000 miles, for $1,650. 421-5453

GRAN SPORT, Torino, 1972. New radials & exhaust system, no air. Excellent condition. Asking $1,549. 531-2875 or 533-5230

1975 Country Squire Wagon 10 passenger, Brougham interior, V-8 automatic transmission, power steering, power brakes, factory air conditioning, AM-FM stereo radio, luggage rack, 12,000 miles, nearly new.
ASKING $4,995
JACK DEMMER FORD
37300 Michigan Ave.
(Just E. of Newburgh)
PA 1-2600

LTD 1971, 6 passenger wagon, fully powered, air, stereo, excellent condition, $1250. 538-6046

GRAN TORINO SQUIRE 1972, 351 automatic, power steering, and brakes, speed control, trailer hitch, tape player. 525-9226

GALAXIE, 1973, air, power brakes, steering, rear defrost, white, blue vinyl roof, automatic. 477-8914

FORD 1971 Station wagon. Power steering, power brakes, air, radio. Good condition. $1,050. 937-1897

MAVERICK 1974, power steering, defogger, radio, stick, 6, 23,000 miles, excellent condition, $1,900. 455-8158

PINTO 1973 Squire Wagon. Good condition. 356-0213

PINTO WAGONS 1976. All low mileage, some with air, priced to sell today. Call Bev., North Bros. Ford Leasing. 421-0987

870 Jeeps & Other 4 Wheel Drive

BLAZER, 1975 Cheyenne package, power steering & brakes, air, in warranty, rust-proofed, 7600 miles, $5600. 533-7730

872 Lincoln

CONTINENTAL, 1976, Mark IV, Carter Special edition, moon roof, loaded, 7,000 miles, $11,900. Bob Saks Olds. 478-0500

LINCOLN, 4 door convertible, 1967, mechanically perfect. Excellent. New engine, exhause, top. Best offer. 626-7150

874 Mercury

MERCURY 1965, $175 or best offer. Good dependable car. 459-2718

874 Mercury

GRAND MARQUIS, 1975, only 9,800 miles, completely loaded, White / burgundy. Must see. $5,795. Tom Holzer Ford, Farmington. 474-1536

MERCURY COMET, 1973, 2 door, the sharpest you'll ever see with the wide side moldings, small 8, automatic, power, radio, other good stuff. Hurry at $2,175. Bank terms. Colony Chrysler Plymouth, 111 Ann Arbor Rd. 453-2255

MERCURY 1969 best offer over $200. 476-5074

MERCURY 1973, Colony Park wagon, air, speed control, plus many more extras. $2,700. Brighton area. 517-546-6686

MONTEREY 1970, 2 door, hardtop, automatic, power steering, power brakes, air, vinyl top, 48,000 miles. $975. 722-8287

COLONY PARK WAGON 1975. Yellow. Fully equipped. AM-FM stereo. Air, power, rear facing seats. $4100. 455-3448

PARKLANE 1968, 4 door, white with black top, air. Power steering, brakes & seats. Dark blue, clean interior. $575. After 6 PM 464-7011

COUGAR 1971. Automatic, power steering - brakes; new shocks, exhaust and brakes. $1,150. 525-1676 or 425-8527

874 Mercury

MONTEGO 1971 station wagon. Air, stereo, all power, $900. or best offer. Good condition. 591-6684

PARKLANE, 1967, good condition, power, $200. 425-7928

MONTEGO 1972, 42,000 miles. New brakes, shocks, and exhaust. $1650. Dave, between 8-5:30. 453-9511

CAPRI 1973 V-6, 4 speed, decor group, Michelin radials, rear window de-fogger. $2000. 546-3478

COMET, 1 year old, 4 door, 250 6 cylinder, power steering, power brakes, air, rustproofed, 12,000 miles, extras. Immaculate condition. $3,050. 397-2926

COMET 1965 Clean. Good transportation. $400. 851-5237

MONTEGO 1972 Villager 7 passenger wagon, 400 cid, automatic, power, steering, brakes, air, Ziebarted, 45,000 miles. 855-1983

876 Oldsmobile

CUTLASS SUPREME, 1973, 2 door, vinyl top and interior. Power steering & brakes, automatic, good condition, 38,000 miles, $2550. 455-7698

CUTLASS SUPREME - Red convertible, black top, 1968. Good condition. $275 or best offer. 422-6194, 461-2143

876 Oldsmobile

BEFORE YOU BUY SEE
SUBURBAN OLDS
For Metropolitan Detroit's Largest Inventory of 1975 and 1976 Oldsmobiles
Troy Motor Mall
Birmingham-Bloomfield Hills
643-0070

HURST OLDS 442, 1970, loaded, AM-FM, custom interior, custom paint. Excellent condition. $1595. 535-3029

TORONADO - 1972, Dark blue with white vinyl top, has everything, in beautiful condition, private, $2150. 626-5341

876 Oldsmobile

TORONADO 1972, new brakes, water pump, $1550. 326-2564

OLDS 98, 1966, 4 door hardtop, $200. 453-2253

CUTLASS S, 1970, air, automatic, power steering, brakes, $1,500 or best. 8AM-5PM, 647-4749. After 6PM and weekends. 834-5275

OLDS 98, 1972, all power, good condition, $2275. Call before 1 PM. 477-5072

CUTLASS SUPREME, 1972, power steering & brakes, 42,000 miles, $2200 or best offer. 453-2174

TORONADO 1968, air, radials, vinyl top, $400. 851-6774

88, 1975, power, air, am-fm radio, best offer. 334-7034

CUTLASS, 1968, new radiator, water pump, exhaust system, good condition, $600. 477-0529

CUTLASS SUPREME 1972. Factory air, vinyl top, FM stereo tape, low miles, $2500. 565-9586

REGENCY- 1974, 4 door, loaded, excellent condition, must see. 352-0864

878 Plymouth

PLYMOUTH FURY, 1975, 2 door, hardtop, canary yellow, new tires, 8 automatic, power, clean as a pin throughout. Reduced to $2,995. New car bank rates and terms to suit you. Colony Chrysler Plymouth, 111 Ann Arbor Rd. 453-2255

FURY, 1973, 2 door, hardtop, sharp blue finish, vinyl roof, just 43,215 miles. All the good stuff plus factory air. Grab this up at Reduced price of $2,095. Colony Chrysler Plymouth, 111 Ann Arbor Rd. 453-2255

SATELLITE, 1971 Sebring Plus, 2 door, sharp, Grosse Pointe Silver, white wall tires, V-8, automatic, power steering, and brakes, radio. Drive it and you'll buy it for $1,595. Colony Chrysler Plymouth, 111 Ann Arbor Rd. 453-2255

PLYMOUTH, 1971, FURY III, 4 door, hardtop, beautiful burnt orange finish, new white wall tires, V-8, automatic, power, factory air, good driving family car. $1,495. Terms. Chrysler Plymouth, 111 Ann Arbor Rd. 453-2255

GEE-WHIZ

1974 VW 7 PASSENGER BUS
Automatic, sun roof, radial tires, rear window defogger, 20,000 miles, excellent condition, orange and white.

1971 VW CAMPER
Extra sharp, low mileage. Only
$2,595

1974 RED GHIA CONVERTIBLE
Four speed, AM radio, rear defroster, white wall tires. Extra sharp!

TRANSPORTATION SPECIAL
'69 VW Automatic.....$495
'67 VW SEDAN.....$695
'69 VW SEDAN.....$895
'70 VW SQUAREBACK..$995
'72 SUPER BEETLE...$1,295

1974 DASHER
2 door, automatic, AM/FM, low mileage, sharp. Only
$3,295

1974 SUPER BEETLE CONVERTIBLE
Radial tires, AM/FM stereo, very clean.

TOM SULLIVAN
25400 W. 8 Mile Rd.
½ Block W. of Telegraph
353-6900
Open Saturday
AUTHORIZED SALES & SERVICE

HUGE Savings
ON ALL 1976 CARS IN STOCK
$AVE ON
- (MARK IV'S and LINCOLNS) We have a large supply of each of these car lines. Over 35 to choose from.
- (MONARCH)... See the New Luxury edition package and Save!
- (BOBCAT)... Wagons and Runabouts to choose from.
- ALSO GREAT SAVINGS ON:)

Montego-Cougar-Mercury-Comet-Capri

IT'S WELL WORTH THE DRIVE TO PLYMOUTH--FOR THESE SAVINGS

George Kolb's Hines Park LINCOLN MERCURY
40501 ANN ARBOR. PLYMOUTH
OPEN MON & THURS TIL 9 P.M.
453-2424

SAVE AT COLONY
MR. COLONY SEZ: think small SAVE BIG
CHRYSLER Plymouth
SEE US LAST!
WE'RE CLOSER THAN YOU THINK!

'76 VOLARE $2,994	'76 CORDOBA $4,618
'76 ARROW $3,175	'76 FURY $3,176
'76 CHRYSLER N.Y. $5,346	'76 DUSTER $2,927

Dom Marino's COLONY CHRYSLER Plymouth
A NAME YOU CAN TRUST
111 ANN ARBOR RD. (M-14 & Lilley)
WEST OF NEWBURGH RD.
PLYMOUTH
453-2255
RENTALS
DAILY-WEEKLY
MONTHLY
WO 2-5830

MICHAEL GAINES



BOB SAKS
SALESMAN OF THE MONTH
ONCE AGAIN

Meet MIKE GAINES, who has achieved salesman of the month for June. Mike started with Bob Saks Olds in mid-September and has been awarded this honor, as top sales producer, 3 times in the past seven months. Mike, a native Detroiter, returned to Michigan after 13 years in Minneapolis, Minnesota where he was a government official professional musician and college professor. According to Bob Saks, Mike's success can be attributed to his personal integrity, keen sense of humor, and genuine interest in serving people. Bob Saks is offering special discounts to anyone who comes in and asks for MIKE GAINES.

BOB SAKS OLDSMOBILE
Grand River at Drake Road • Farmington Hills • 478-0500

'76 MODEL CLEARANCE SALE
"AFTER YOU'VE SHOPPED THE REST, THEN SHOP US FOR THE BEST..."
DEAL

COME IN TODAY
WE WILL NOT BE UNDERSOLD! TELL US IF WE ARE!!
HURRY FOR THE BEST SELECTION!
WE'RE DEALING ON ALL GREMLINS PACERS HORNETS MATADORS in our stock.

FIESTA AMC JEEP
1205 Ann Arbor Road • Plymouth • 453-3600

STARK-HICKEY WEST BREAKS ALL RECORDS
FOR JUNE SALES
Due to the success of our RED TAG SALE in June, we are continuing our sale thru the month of July!
GET YOUR RED TAG SAVINGS NOW!
SALE
Hurry! The Savings are Tremendous!



Full factory equipment. SALE PRICE $2763 BRAND NEW 1976 PINTO
BRAND NEW 1976 MAVERICK SALE PRICE Full factory equipment. $2949
OVER 650 NEW CARS AVAILABLE FOR JULY!

STARK-HICKEY WEST
24760 W. 7 Mile at Grand River
538-6600
FORD

STU EVANS SELLS FOR LESS



STU EVANS MERCURY LINCOLN

GET OUR DEAL BEFORE YOU BUY
• MERCURY • MONARCH
• LINCOLN • MARK IV
• COUGAR • COMET
• CAPRI • BOBCAT
• MONTEGO
LARGE INVENTORY

1976 COUGAR XR7
V-8, automatic, power steering, power brakes, AM/FM stereo, factory air conditioning, electric rear defroster, right and left remote mirrors, steel styled wheels, white-wall radial tires, speed control, landau.
$5,595

1974 FORD MUSTANG II
6-cylinder, 4 speed, radio, white-wall tires, low miles
$2,695

1975 CADILLAC SEDAN DEVILLE
Full power, climate control, telescope wheel, tilt, cruise control, AM/FM tape stereo, electric rear defogger, 6 way power seat, rust proofed, vinyl top, power door locks, tinted glass, 12,900 miles.
$7,195

1973 CADILLAC COUPE DEVILLE
Full power, climate control, 6 way power seat, power door lock, power windows, AM/FM stereo, vinyl top, tinted glass, rust proofed, low mileage.
$4,195

'73-'74 LINCOLNS
2 doors—4 doors. Full power, factory air conditioning, nice selection to choose from!
SAVE

1974 LTD
4 door, power steering, power brakes, AM/FM radio, vinyl top, factory air, electric rear defroster.
$3,095

1973 OLDS CUTLASS
V-8 automatic, power steering, power brakes, radio, vinyl top, white wall tires.
$2,695

1973 CHEVROLET MONTE CARLO
V-8, automatic, power steering, power brakes, AM/FM stereo, factory air conditioning, rear window defroster, white wall tires.
$2,895

1974 PLYMOUTH GOLD DUSTER
V-8 automatic, power steering, AM radio with FM converter, new white wall tires, solid transportation.
$2,495

1973 PLYMOUTH DUSTER
Slant 6 cylinder automatic, power steering, radio, vinyl top, white wall tires, low mileage.
$1,695

1973 FORD ½ TON PICK UP
With camper cover, V-8 automatic, power steering and brakes, radio, 24,000 miles. Real clean.
$2,995

1973 CHEVROLET CHEVELLE
2 door, V-8 automatic, power steering and brakes, radio, white walls, landau top.
$2,195

STU EVANS
32000 FORD ROAD
(near Merriman)
GARDEN CITY 425-4300

Tire safety tips for summer driving

In the hustle and bustle of planning a summer trip in a recreational vehicle, trailer or family car, don't forget to check your tires. Failure to do so could result in a costly accident or delay which may be avoided.

Excessive road heat is a tire's greatest enemy. This is particularly true for small diameter trailer tires which normally rotate up to 80 percent faster than regular tires.

You don't need to be a tire expert to tell what shape your tires are in. First, look for potential trouble spots — cuts, fabric cracks, uneven or excessive wear. Remove nails, small stones or glass embedded in the tread. Have damaged spots repaired if they are deeper than the tread.

Treads worn below 1/16th inch or to the wear bars molded across the tread, should be replaced. Wear depth can be measured with a penny—if the top of Lincoln's head shows when inserted into the tread, the tire needs replacing.

Abnormal Tread Wear

When tires wear rapidly or abnormally, the problem is often faulty or worn shock absorbers, wheel imbalance, improper wheel alignment, faulty or grabbing brakes, or incorrect tire inflation. The most common problems are:

—Underinflation, when most tire contact is on the outer treads, causing the edges to wear faster than the middle.

—Feathering, when the tread ribs actually scrape down the road — common when the tire needs toe-in or toe-out alignment.

—Cupping, when wheels are out of balance or the shock absorbers and ball joints are worn, causing dips or cups to appear in the tread.

—One sided wear, when either the outer or inner shoulder of the tire wears faster than the rest. This is commonly caused by improper wheel alignment camber, often aggravated by underinflation.

If the tire hasn't worn out completely, chances are that proper mechanical adjustment will stop abnormal wear. But if the tire has been severely damaged, it should be replaced.

Consider a Retread

When replacing a tire, consider a retread. Many quality retreads on the market today offer wear time equal to that of new tires—and at a fraction of the cost.

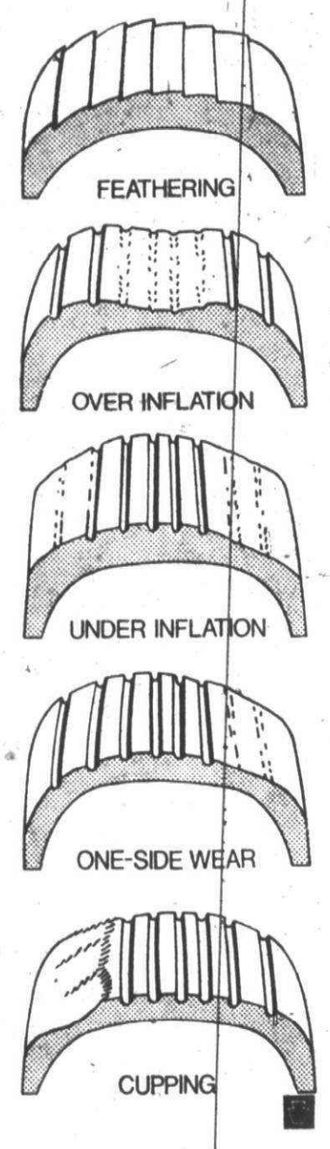

With improved, automated processes for retreading, flaws that gave early retreads a bad name have been eliminated. In fact, new tire manufacturers are taking note of retreaders successes and in many cases are using identical processes. For example, AMF's Orbitread process, in which new tread rubber is automatically wound splice free onto a retread casing, has been adopted by 10 major new tire manufacturers for the building of new radial tires.

A booklet titled "What you don't know about retreads" is available free from AMF Tire Equipment Division, 3715 Sunflower Avenue, Santa Ana, California.

Few people realize that any tire—new or retread—needs a breaking in period to adjust to the road. As a rule of thumb, hold your speed to less than 45 mph for the first 100 miles or so, until the tire's elements adjust and work as an integral unit.

The Ups and Downs of Proper Inflation

Correct inflation is the most important rule for tire safety and life. Pressure should be checked before a long trip, and periodically along the way. But be sure the tires are cool when checked — the reading will normally increase six pounds or more if the tires are hot from driving. Don't bleed hot tires to bring the pressure down to a normal level.

Inflate tires only to limits recommended in the auto manual. Never inflate beyond those limits in an attempt to compensate for heavy loads, and never underinflate a tire. Underinflation causes excessive heat build-up, uneven tread wear, and if you're towing a trailer, severe trailer sway, fishtailing and loss of control.

Also important are such factors as load weight and distribution. When packing for a trip, don't exceed the vehicle's rated load capacity. Overloading risks premature tire failure through excessive heat build-up.

Equally critical is load distribution. For maximum efficiency and stability, equalize loads side-to-side, fore-to-aft, following the manufacturer's recommendations. Loose items that might shift during transit should be secured.

While surveys show that less than one percent of all highway accidents are directly attributable to tire failure, in more than half these cases the tires were bald and worn to the cords. The Tire Industry Safety Council cautions that bald tires are 50 times more likely to suffer disablement than new or retread tires—a warning prospective vacationers should take to heart.

878 Plymouth

SATELLITE, 1974, Sebring Plus, 2 door, hardtop, an amazing 13,000 miles and like new!! Robin's egg blue, white vinyl roof, white interior, automatic, power, stereo, factory air. Hurry at Reduced price $3,095. Bank terms. Colony Chrysler Plymouth, 111 Ann Arbor Rd. 453-2211

DUSTER, 1973, 2 door this is a "Gold Duster" with 6 automatic, power, radio, excellent, white wall radial tires, vinyl roof. Hurry at this reduced price today. $1,695. Easy bank terms. Colony Chrysler Plymouth, 111 Ann Arbor Rd. 453-2255

SATELLITE - 1969, V-8, vinyl top, power steering, needs brake work, best offer. 642-0651

DUSTER 1974, 6 cylinder automatic, power steering, vinyl top, tape player, rust proofed, low miles. Excellent condition. $2200. 326-6272

CUDA 1972, 318 cu. in., power steering, 40,000 miles, needs some body work. $1,000. 455-5396

880 Pontiac

GRAND PRIX, 1973, Model J, completely loaded. Right car, right price. $3,195. Tom Holzer Ford, Farmington. 474-1536

CATALINA, 1967, automatic, V8, 2 door hardtop. Many new parts. Good transportation. Needs work. Ideal for someone mechanically inclined. After 6. 421-6246

PONTIAC, 1971 Safari wagon, good condition, clean, power steering, power brakes, air, all electric. New starter and exhaust. Runs great. $1,000. 478-3528

TRANS AM 1975, 8,000 miles, immaculate must see, 4 speed, many extras. Make offer. 476-7824

1973 LEMANS
2 door hardtop, V8 auto, stereo, vinyl roof, rallys, low miles. Super clean. Only $1980.
Bob Jeannotte Pontiac
874 W. Ann Arbor Rd. 455-2810

VENTURA 1974, 31,000 miles, 6 cylinder, $2300 or best offer. 851-1375, 453-3839

GRANVILLE 1975 convertible, triple white, loaded, low miles, extra clean. Collector's item. Buyers only, call after 6 P.M. 522-7920

GRAND AM 1973 automatic console, reclining buckets, power steering, brakes, air conditioning, TA radials, ET mags, amfm 8 track, cruise control, vinyl top, $2800. 525-0746

CATALINA, 1974, air, all power, Cordova top, $2,750. Call after 6 P.M. 427-5476

GRAND PRIX - 1974, loaded, 20,000 miles, excellent condition, $4000. Days, call 474-3511; after 5 P.M. 478-4756

880 Pontiac

1974 VENTURA HATCHBACK V8, automatic, power, air, stereo, rallys. Only 16,000 actual miles. Showroom condition, only $2880.
Bob Jeannotte Pontiac
874 W. Ann Arbor Rd. 455-2810

PONTIAC 1969, 9 passenger station wagon, excellent condition, $1000 or best offer. After 5 PM 535-0788

1974 LeMANS SAFARI
Nine passenger wagon, V8, automatic, power, air, luggage rack, low miles. Super Shape! Only $3580.
Bob Jeannotte Pontiac
874 W. Ann Arbor Rd. 455-2810

LEMANS 1974 Luxury. Air, vinyl roof, stereo, extras. $3,176. Day, 345-3879. Evenings. 641-9238

LEMANS, 1972, full power, air, stereo, bucket seats, console. 968-3749

GRAND AM 1973, AM-FM stereo, 455 Cubic Inch, Auto-Air, $2100. 652-0352

1973 PONTIAC GRAND VILLE
2 door, hardtop, full power, air conditioning, stereo, vinyl roof.
$2,595
LEO CALHOUN FORD
41001 Plymouth Rd. 453-1327

GRAND PRIX 1975, air, stereo, power windows, rear defogger, cruise, honeycomb wheels, mint. Asking $4400. 588-9617

BONNEVILLE 1969, excellent condition, full power, air, $599 or best offer. 349-4609

LEMANS 1974, Sports Coupe, loaded, 36,000 miles, $2,795. 229-4117. 522-9409

882 Thunderbird

THUNDERBIRD 1970, $900. Runs good, no rust. 455-6332

THUNDERBIRD, 1973, sunroof, sky blue and white, white leather interior, LOADED!! Only $39,000 miles. $3,777. Art Moran Pontiac, Telegraph north of 12 Mile. 353-9000

THUNDERBIRD, 1973, air conditioning, AM-FM stereo, power windows, radial tires, $3,395. Bill Brown Inc., 35000 Plymouth Rd. 427-9700

THUNDERBIRD 1972, black vinyl top over blue, 80,000 miles, some rust $1500. 937-2885

882 Thunderbird

T-BIRD, 1973, triple brown, AM-FM stereo, air, one owner, Sharp. After 4 PM. 255-2020

THUNDERBIRD 1971, air, tape deck, sharp, runs good, $1,750. 522-6780

THUNDERBIRD 1972, power steering, windows, brakes, air conditioning, no rust, $2,300. 681-9423

THUNDERBIRD 1973, brown, excellent condition, loaded, new radials and exhaust. Large exterior molding, $3,700. 474-4798

884 Volkswagen

Stock Reduction Sale

'76 VW Beetle, only 9,000 miles. $AVE
'75 Rabbit, 2 door, air conditioning & stereo. $AVE
'74 Dasher, 2 door, stick, baby blue. $AVE
'74 VW Beetle, only 31,000 miles, yellow. $AVE
'74 VW Sun Bug, sunroof, bold. $AVE
'73 VW "Thing" fun car. $AVE
'73 VW Beetle, white, economical. $AVE
'72 VW Camper, pretty red, fully equipped. $AVE
'71 VW Convertible, yellow. $AVE
'71 VW Bug, 3 to choose from. $AVE
'71 VW "Type 4", Station Wagon, nice, economical. $AVE
'70 VW Squareback (Station Wagon. $AVE
'69 VW Super Beetle, pretty brown. $AVE

OPEN SATURDAY
LIVONIA VOLKSWAGEN
34501 Plymouth Rd. 425-5400
Between Wayne & Farmington Rds.

884 Volkswagen

VOLKSWAGEN, 1974, Micro Bus. Automatic, radio, 9 passenger. Like new, $3,395. 421-5700

VW DASHER, 1974, air conditioning, AM-FM stereo, automatic, 26,000 miles, $3,295. Bill Brown, Inc., 35000 Plymouth Rd. 427-9700

SUPER BEETLE, 1973, sun roof, orange, radio, new tires, muffler, superbly maintained. $1795. 851-9296

VW 1975, 7 passenger bus, AM-FM stereo, 4 speed, radials, rear defroster, factory guarantee on power train, 12,000 miles. Almost new, $4700. Call 565-6844

SUPER BEETLE 1973. Excellent condition. AM-FM stereo. Rust proofed. $1950. After 6 PM. 646-0483

SUPER BEETLE 1974, yellow, excellent condition, AC, AM, $2100 or best offer. Birmingham 646-4190

VOLKSWAGEN Bug 1974, super-excellent condition. 397-0193

884 Volkswagen

SUPER BEETLE 1972. Good condition. Sun roof. AM-FM- Stereo. $1,600. 474-5710

VOLKSWAGEN 1964 rebuilt engine, transmission, new clutch, etc., runs excellent, good body. $385. 459-2124

STATION WAGON, 1971, 411, private owner, a good friend. $1250. Call evenings. 559-4320

RABBIT, 1975, excellent condition, low mileage, rear window defogger, stereo, AmFm 8 track, $3450. 349-5063

VW, 1971, good condition. Mechanical condition excellent. AM-FM stereo, $950. 421-0592

VW, 1965, very good condition, 60's in the rear, black, runs well, $500. 453-5836

VOLKSWAGEN 1967, red, $275. Call after 4PM. 422-0214

YOU WILL GET A DEAL AT ROLLIE BARRETT

BRAND NEW '76 CORDOBA AS LOW AS $4,621.37

BRAND NEW '76 VOLARE AS LOW AS $3,030

ROLLIE BARRETT
CHRYSLER-PLYMOUTH
30777 PLYMOUTH ROAD-LIVONIA 525-5000

PAT MULLIGAN
USED CAR SALE

1975 COMET DEMOS
2 to choose from, both with automatic transmission, power, steel belted white wall tires, low miles.
$2,695

1974 LINCOLN MARK IV'S
3 to choose from, gold, triple black and dark blue, all at reduced prices.
SAVE

1974 MERCURY WAGON MARQUIS
Automatic transmission, luggage rack, stereo radio, air conditioning, perfect vacation car.
$3,495

1975 CHRYSLER NEWPORT
Four door, power, air conditioning, stereo, triple gold.
$3,695

1973 THUNDERBIRD
Low mileage, full power, factory air conditioning, stereo, tilt wheel.
$3,595

1972 CAPRI
V-6 automatic, AM/FM, red with black vinyl top, low miles.
$1,695

PAT MULLIGAN
20200 GRAND RIVER AT EVERGREEN KE 2-4000
MERCURY LINCOLN
Dealer Leasing Association

EXTRA VALUE
GUARANTEED USED CARS

1974 NOVA
Automatic, power steering, air conditioning.
$2588

1974 VEGA WAGON
Automatic, AM/FM radio, custom interior.
$1995

1974 IMPALA
Automatic, low mileage
$2595

1974 DODGE SWINGER
Automatic, air conditioning, triple black.
$2575

1972 BUICK LESABRE
AM/FM stereo tape, low mileage.
$1895

1973 CHEVELLE
Automatic, power steering
$2077

Lou LaRiche
CHEVROLET
40875 PLYMOUTH RD.
453-4600

GIGANTIC
GRAND OPENING SALE

O'HARA DATSUN HAS MOVED 2 BLOCKS TO THE LARGEST EXCLUSIVE DATSUN FACILITIES IN THE MIDWEST.
SPECIAL FACTORY PURCHASE OF 200 DATSUNS. ALL MODELS AVAILABLE FOR THIS UNHEARD OF SALE.

PRICES START AT $2,887



Includes:
- AM radio
- rear defogger
- power assist brakes
- bucket seats
- 4 speed synchro trans
- body stripe
- freight and dealer prep.

B-210 2 dr. Sedan

E.P.A. 41 M.P.G. HWY.
29 M.P.G. CITY
Actual M.P.G. may be more less depending on individual driving habits.

Register now to win a FREE COLOR TV!

Open this week:
Mon. and Tues. til 9 P.M.
Wed. thru Sat. til midnight

O'HARA DATSUN
35655 Plymouth Rd.
(between Wayne Rd. & Levan in Livonia)
425-3311

Having A BIG BIG BIG Sale

'76 MODEL CLEARANCE

BIG SAVINGS ON 200 AVAILABLE CARS IN STOCK!

SAVE UP TO $800 on LTD
SAVE UP TO $800 on Elite
SAVE UP TO $1,200 on T-Birds
SAVE UP TO $700 on Torino
SAVE UP TO $300 on Pinto
SAVE UP TO $500 on Granada
SAVE UP TO $351 on Maverick

OPEN MON & THURS 9-9

LEO CALHOUN
453-1100 Ford 41001 PLYMOUTH RD.
"Where Customers Bring Their Friends"

NOBODY IN THE WORLD SELLS MORE AMERICAN MOTORS CARS THAN GREENFIELD AMC/JEEP

BUY DIRECT AND SAVE
GD. RIVER SCHOOLCRAFT SOUTHFIELD GREENFIELD 13600 GREENFIELD
837-8200

GREENFIELD AMC/JEEP
THE AMERICAN MOTORS KING SAYS: "I don't care where you've been or what you've been offered on any car—don't sign any order with any dealer until you see our deal!
13600 GREENFIELD AT SCHOOLCRAFT
2 LOCATIONS
20255 GRAND RIVER WEST OF EVERGREEN
538-1500

BUY DIRECT AND SAVE
20255 GRAND RIVER EVERGREEN FIVE MILE GRAND RIVER SOUTHFIELD

The Toughest 4-Letter Word on Wheels
JEEP
Joins the Toughest Competition in the World

878 Plymouth

PLYMOUTH FURY III 1967 $275, in fair condition 421-5664

SAVE UP TO $1,799 On Some Models
DAMERON
CHRYSLER-PLYMOUTH
29301 Gd. River 476-7900

878 Plymouth

DUSTER, 1975, 2 door, 6 cylinder, automatic, power steering, radio, vinyl roof, burgundy finish like new. Dash right out and road test this car. $2,695. New car bank terms to suit. Colony Chrysler Plymouth, 111 Ann Arbor Rd. 453-2255

FURY, 1974, 2 door, hardtop, bronze beauty! Exceptionally clean, fully equipped including factory air, new white wall tires. Best buy of the week at $2,575. Easy bank terms. Colony Chrysler Plymouth, 111 Ann Arbor Rd. 453-2255

878 Plymouth

SATELLITE, 1973, 2 door, hardtop, just 28,000 easy miles on this really sharp meadow green, V-8, automatic with factory air and brand spanking new white wall tires. $2,495 and not a cent less! Colony Chrysler Plymouth, 111 Ann Arbor Rd. 453-2255

SATELLITE, 1974, Custom 4 door, perfect family car with good miles, small 8, automatic, power, factor air, radio, heater, good white wall tires, gold metalic, vinyl roof. Reduced to just $2,795. Colony Chrysler Plymouth, 111 Ann Arbor Rd. 453-2255

878 Plymouth

PLYMOUTH SPORT SUBURBAN, 1973, 9 passenger wagon, all white with wood grain, saddle interior, V-8 automatic, power, and factory air, good white wall tires. $2,795. Easy Bank Rates and Terms to suit your pocketbook. Colony Chrysler Plymouth, 111 Ann Arbor Rd. 453-2255

PLYMOUTH Fury 1969, 2 door, automatic, $350. Call before 4 PM, ask for Marianne. 455-5163

FURY 1969, excellent condition, no rust, 2 door, automatic, power steering, $650 or best offer, 455-5986

VOL. V. NO. 28
ADVERTISING SUPPLEMENT TO:
THE GRAND RAPIDS PRESS
THE ANN ARBOR NEWS
THE BATTLE CREEK ENQUIRER
THE DAILY NEWS
THE DETROIT NEWS
THE FLINT JOURNAL
THE GRAND HAVEN TRIBUNE
THE HOLLAND SENTINEL
THE IONIA SENTINEL - STANDARD
THE JACKSON CITIZEN PATRIOT
THE KALAMAZOO GAZETTE
THE LANSING STATE JOURNAL
THE MUSKEGON CHRONICLE
THE OBSERVER & ECCENTRIC
THE YPSILANTI PRESS
Monday July 12, 1976
THE IONIA COUNTY SHOPPER
Tuesday, July 13, 1976

MEIJER 1-STOP SHOPPING GUIDE

WHY PAY MORE!



A. PRINT ASSORTMENT
Special purchase. Assorted dacron - cotton blended fabrics. Great for making blouses, dresses and many other articles. Full pieces. 44" - 45" widths.
AFTER AD $1.19
99¢ YD.

B. PRINTED FLANNEL
Special purchase. Made of 100% cotton. Several patterns and color combinations. 44" - 45" widths. 1 to 10 yard lengths. Not recommended for children's sleepwear.
AFTER AD $1.19
99¢ YD.
(AVERAGE 300 YARDS PER STORE)
THIS ITEM NOT AVAIL. KALAMAZOO PATERSON MEIJER THRIFTY ACRES

C. VOILE PRINTS
Special purchase. Full pieces from which to select in assorted patterns and color combinations. 44" - 45" wide.
99¢ YD.

D. DRAPERY FABRIC
Special purchase. Assorted solids and fancies. Screen printed in many patterns and color combinations.
AFTER AD $1.19
99¢ YD.

E. SAILCLOTH PRINTS
Decorator sailcloth prints made of 100% cotton. 1 to 10 yard lengths. 44" - 45" widths.
79¢ YD.

F. CONVERSATION PRINTS
Special purchase. Assorted blends in several patterns and color combinations. 44" - 45" widths. 1 to 10 yard lengths.
$1.19 YD.

G. POLYESTER KNITS
Assorted polyester knits in solids and jacquards. Full pieces. 58" - 60" widths.
AFTER AD $1.77
$1.57 YD.

H. DOUBLE KNITS
Special purchase. Assorted polyester double knit fancies. Several weaves and pattern designs. Full pieces. 58" - 60" widths.
AFTER AD $1.77
$1.49 YD.

I. SHARKSKIN
Perma-press 65% Dacron® polyester - 35% cotton. Machine washable. Fashionable solid colors. 44" - 45" wide.
OUR REG. $1.79
$1.49 YD.

NEEDLEPOINT KITS
Special purchase of Needlepoint Kits. Twelve designs from which to select. Yarn, canvas, & instructions included.
AFTER AD $2.99
$2.00 EA.

POLYESTER KNITS
Several designs and pattterns to select from. 58" - 60" widths. 1 to 4 yd. lengths. Slight irregulars.
OUR REG. $1.19
99¢ YD.

POLYESTER FILLER
Virgin white polyester filler - use to fill pillows, comforters, stuffed animals or any purpose where a filler is needed. One pound in weight.
$1.17

INTERFACING
100% polyester non-woven interfacing. 22" wide - slight irregulars.
5 YDS. FOR $1.00

SEWING NOTIONS
Be sure to visit our complete Sewing Notion Department, for your needs in thread, zippers, needles, buttons, and related sewing accessories.

SEWING TRIMS
Our Domestics Department carries a large variety of sewing trims and laces, for a colorful addition to your home sewing fashions at "Why Pay More" prices.
THIS ITEM NOT AVAIL. GREENVILLE, IONIA OR KALAMAZOO PATERSON MEIJER THRIFTY ACRES

PRICES GOOD MONDAY JULY 12 THRU SATURDAY JULY 17, 1976. MEIJER RESERVES THE RIGHT TO LIMIT SALES ACCORDING TO SPECIFIED LIMTS. 7-12-6

CHARGE ANYTHING IN THE STORE EXCEPT FOOD, LIQUOR AND SUPERMARKET ITEMS

BANKAMERICARD YOU DON'T NEED CASH! USE EITHER OF THESE CONVENIENT CREDIT CARDS! master charge

Why Pay More! Why Pay More! Why Pay More! Why Pay More! Why Pay More! Why Pay More! Why Pay More! Why Pay More!

in the News 'n Views Department

DOOR TO DOOR SALES

PEDDLERS WERE ONE of the characteristic features of American life during the first half of the 19th century. As adventurous and spirited as the pioneers of that day, the peddlers helped to tame the frontier. On foot or by wagon, they provided the frontier's people with a selection of luxurious, as well as practical articles.

DOOR-TO-DOOR-salespersons are today's counterpart to the early American peddler. However, not all visits turn out happily. We feel you should be aware of your rights as a consumer, in door-to-door sales, as well as in the marketplace. By knowing your rights, you, the consumer, and the salesperson can better work out the sale to your mutual satisfaction.

JUST AS YOU can return a product to us at our stores, did you also know that you have a right to cancel a contract made during a door-to-door sale within three days after signing? If you change your mind about a purchase made in your home, a letter sent to the company within three business days voids the contract. However; if you do cancel--don't use the product--and--it's a good idea to send a certified letter with a return receipt requested.

AS CONSUMERS, keep the following things in mind when considering an in-home purchase.

AM I REALLY interested in the product or service being offered? If not, you are wasting your time, as well as the salesperson's time.

DO I KNOW the salesperson's name and the name and address of the company represented, in case I need to contact them later?

DO I KNOW the comparative price of the product or service in the marketplace?

DO I KNOW the total cost of what I'm buying?--taxes, installation or delivery charges could increase the cost.

DO I HAVE a copy of everything I've signed to keep as records?

ARE ALL THE blank spaces filled in? It is a good idea to check this before signing something.

HAVE I READ over the entire contract--Yes, even the small print--with a clear understanding of what it says?

From the Tender, lovin' meat people

Why Pay More!



USDA GRADE "A" FRESH WHOLE

FRYERS 39¢ LB.

(LIMIT 4 PER CUSTOMER)

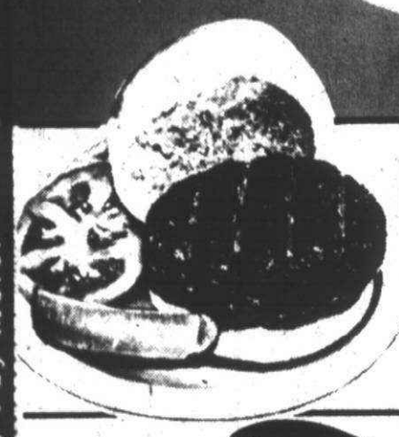

FRESH GROUND **HAMBURG** ANY SIZE PKG. **58¢ LB.**

Food Club

CANNED HAM

3 LB. $4.69 EA.

5 LB. $7.79 EA.

ARMOUR 12 OZ. WT. PKG.
WESTERNER SLICED **BACON** 98¢ PKG.

ARMOUR **DELITES** $1.59 LB.
(USE LIKE CANADIAN BACON)

ARMOUR 12 OZ. WT. PKG.
SMOKEES 89¢ pkg.

KENT SMOKED OR POLISH SAUSAGE	lb.	99¢
WHOLE RING BOLOGNA	lb.	88¢
ARMOUR BONELESS HAM HALVES	lb.	$1.89
ARMOUR CHUNK JUMBO BOLOGNA	lb.	79¢
ARMOUR CHUNK BRAUNSCHWEIGER	lb.	58¢
ARMOUR CORN DOGS	1 lb.	$1.09
ARMOUR PATTIES OR DRUMSTICKS BREADED VEAL	12 oz. wt. pkg.	99¢
ARMOUR VEAL STEAKS	12 oz. wt. pkg.	$1.09
FOOD CLUB REG. OR THICK SLICED BOLOGNA	lb.	89¢
FOOD CLUB SLICED DANISH HAM	4 oz. wt. pkg.	79¢
HERRUD SKINLESS OR BEEF FRANKS	lb.	89¢

MEIJER HI-PRO **BURGER** MEAT LOAF

ANY SIZE PKG. **48¢ LB.**

A tasty blend of 70% Hamburger and 30% rich vegetable protein that has the SAME NUTRIENTS and the same high protein content as hamburg, yet SHRINKS LESS and COST LESS than regular hamburger. Treat the family to Meijer Hi-Pro Burger this week...and give your budget a break.

Food Club SKINLESS **FRANKS** 2 LB. PKG. $1.58 PKG.

Food Club CHUNK **BRAUN-SCHWEIGER** 48¢ LB.

Herrud FAMILY PAC SLICED 20 OZ. WT. PKG
BOLOGNA, SALAMI, OR COMBINATION $1.49

HERRUD THORNAPPLE VALLEY BACON	20 oz. wt. pkg.	$2.18
HERRUD REG. OR HOT ROLLED PORK SAUSAGE	1 lb.	89¢
OSCAR MAYER SLICED BACON	1 lb.	$1.88
OSCAR MAYER PORK SAUSAGE LINKS	1 lb.	$1.69
OSCAR MAYER BRAUNSCHWEIGER CHUB OR SANDWICH CHUBS	8 oz. wt.	69¢
OSCAR MAYER REG. OR BEEF SLICED BOLOGNA	8 oz. wt. pkg.	69¢
ECKRICH SKINLESS OR BEEF FRANKS	1 lb.	$1.09
ECKRICH REG., THICK, BEEF BOLOGNA	12 oz. wt. pkg.	$1.09
ECKRICH SLICED PICKLE, OLIVE, OR MAC & CHEESE LOAF	8 oz. wt. pkg.	79¢
FALARSKI BOCKWURST	1 lb.	$1.19
PESCHKE SKINLESS FRANKS	12 oz. wt. pkg.	67¢

Why Pay More!

○ Top Fresh

SWEET AND LUSCIOUS
CALIFORNIA
FREESTONE
NECTARINES 29¢ LB.

MEIJER IS SPARKLING FRESH PRODUCE

CRISPY - FRESH
CALIFORNIA
HEAD LETTUCE
24 SIZE 28¢ HEAD

GOLDEN RIPE
BANANAS
17¢ LB.

GARDEN FRESH
MICHIGAN HOMEGROWN
MILD GREEN BUNCH
ONIONS
FOR A COOL SALAD EACH
CUCUMBERS
CRISP & CRUNCHY RED 6 oz. wt. bag
RADISHES
NOT OR MATCH
3/29¢

PRICES GOOD MONDAY JULY 12 THRU SATURDAY JULY 17, 1976. MEIJER RESERVES THE RIGHT TO LIMIT SALES ACCORDING TO SPECIFIED LIMITS. NO SALES TO DEALERS, INSTITUTIONS, OR DISTRIBUTORS.

Why Pay More! Why Pay More! Why Pay More! Why Pay More! Why Pay More! Why Pay More!

MEIJER

SAVE 30¢ **VELVEETA** CHEESE SPREAD 32 oz. wt. box **98¢**



TOP FROST FROZEN 100% FLORIDA **ORANGE JUICE** 6 fl. oz. can **15¢**

SOFT SPREAD LIGHT **BLEND IMPERIAL** 2-6 oz. wt. cups in pkg. **3/$1**

Food Club **CRESCENT ROLLS** 8 oz. can **27¢**

SAVE 22¢ **PRINGLES POTATO CHIPS** Regular or Light 6 oz. can **57¢**

GOLDMINE **ICE CREAM BARS** 12 oz. pkg. **79¢**

4 VARIETIES TOP FROST **ICE CREAM** Vanilla, Chocolate, Neapolitan and Chocolate Fudge Marble 1/2 gal. carton **77¢**

SAVE 10¢ **HUNT'S TOMATO KETCHUP** 32 oz. wt. btl. **59¢**

GAYLORD PINTO OR **RED BEANS** 15 oz. wt. can **5/$1**

Food Club SALAD STYLE **MUSTARD** 8 oz. wt. jar **3/$1**

SAVE $1.00 SMOOTH OR CRUNCHY SHEDD'S **PEANUT BUTTER** 3 lb. wt. jar **$2.29** WITH COUPON

GAYLORD

Food Club YELLOW CLING **SLICED PEACHES** 16 oz. wt. can **3/$1**

HENRI'S YOGURT BLUE CHEESE **DRESSING** 8 fl. oz. btl. **39¢**



MEIJER THRIFTY ACRES — 45001 FORD RD. AT CANTON CENTER RD.

SHOP MONDAY THRU SATURDAY 8 A.M. TO 10:30 P.M.

Why Pay More! Why Pay More! Why Pay More! Why Pay More! Why Pay More! Why Pay More! Why Pay

MEIJER

SAVE 23¢

REGULAR TIDE LAUNDRY DETERGENT

20 oz. wt. box

39¢

PILLSBURY
LEMON SUPREME, CINNAMON, OR GERMAN CHOCOLATE STREUSEL SWIRL
CAKE MIX
27-1/4 oz. wt. box
99¢



BETTY CROCKER SUPREME
BROWNIE MIX
23-1/2 oz. wt. box
89¢

SAVE 40¢

DOWNY FABRIC SOFTENER

64 fl. oz. bottle

$1.29

STERLING
SALT CRYSTALS
50 lb. bag
$1.59

ALPO BEEF
CHUNK DOG FOOD
15-1/2 oz. can
29¢

TOPCO
BURGER OR CHUNKS
DOG FOOD
7 oz. can
$1.58

KEN-L-RATION
BURGER WITH CHEESE
DOG FOOD
72 oz. wt. pkg.
$2.19

SAVE 4¢

Food Club

SOFT DRINKS

12 fl. oz. can

10¢

SANI FLUSH SPRAY
DISINFECTANT
14 oz. wt. can
98¢

COLE'S BAKERY
REG. $1.09 - 14 oz. wt. pkg.
BLUEBERRY JAM DANISH COFFEE CAKE 99¢

VANITY FAIR WHITE
DINNER NAPKINS
75 ct. pkg.
57¢

SAVE 6¢

JERGENS REGULAR BAR SOAP

3 oz. wt. bar

8¢

SENIOR CITIZENS
NO MINIMUM PURCASE REQUIRED
WHEN REDEEMING MEIJER COUPONS WHEN SHOWING 60 & 10 PLAN

THE 60 AND 10 PLAN is a Meijer plan for citizens who have attained the age of 60. This plan offers a 10% prescription discount and exemptions from minimum requirements on coupon purchases. Applications for the 60 and 10 member card may be made at the Pharmacy counter at any Thrifty Acres.

OTHER SENIOR CITIZENS CLUB CARDS ALSO ACCEPTED.

Why Pay More!

MEIJER
GRINS/SMILES/ GIGGLES/LAUGHS CEREAL OR
FRUITY FREAKIES
8 oz. wt. box
15¢ OFF WITH COUPON
GOOD 7/12 THRU 7/17/76
15¢ COUPON
Coupon limited to one per family.
DEPT 419

MEIJER
SNO-BOL TOILET BOWL
CLEANER
28 fl. oz. bt.
59¢ WITH COUPON
GOOD 7/12 THRU 7/17/76
10¢ COUPON
Coupon limited to one per family.
DEPT 419

SAVE UP TO 14¢ ON 2

VANITY FAIR PRINTED TOWEL JUMBO ROLL OR REG.

FACIAL TISSUE

134 count box

2/76¢

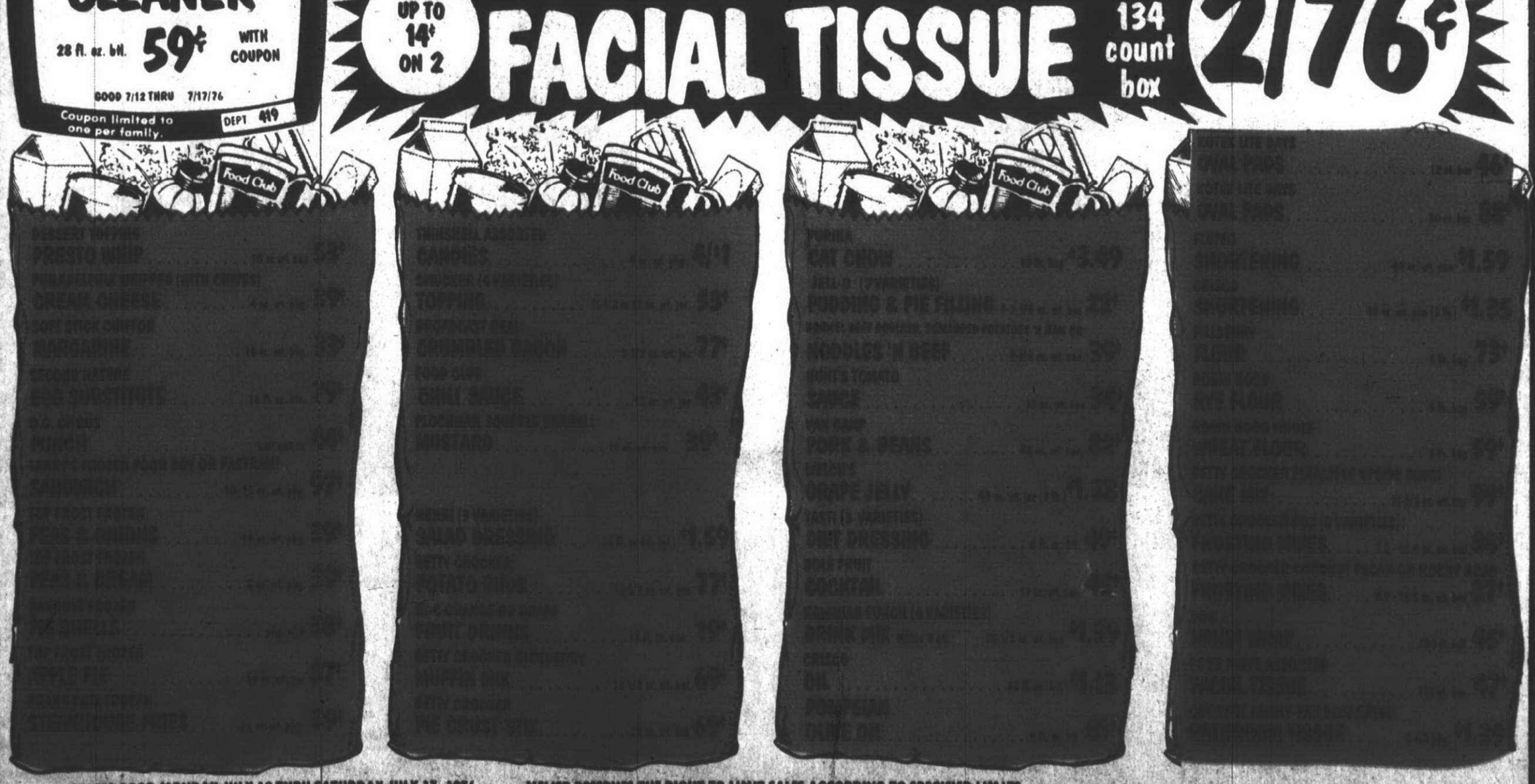

PRICES GOOD MONDAY JULY 12 THRU SATURDAY JULY 17, 1976. MEIJER RESERVES THE RIGHT TO LIMIT SALES ACCORDING TO SPECIFIED LIMITS.

MEIJER THRIFTY ACRES — 45001 FORD RD. AT CANTON CENTER RD.

SHOP MONDAY THRU SATURDAY 8 A.M. TO 10:30 P.M. — SUNDAY 9 A.M. TO 7 P.M.

Why Pay More! Why Pay More! Why Pay More! Why Pay More! Why Pay More! Why Pay M

in the housewares department



2-TIER COCKTAIL TABLE

Why Pay More!

Walnut-grained vinyl laminated to high density fibre-wood. 47½" x 20" x 18".

OUR REG. $24.97

$19.97

No tools necessary to assemble!

Housewares Dept.



ALUM-I-LITE TABLE

One piece top. Perfect for buffet, office use, home or camping. 24" x 48". Walnut vinyl finish.

OUR REG. $11.97

$9.97

Housewares Dept.



CELLULOSE SPONGES

All edges reinforced for longer life, longer wear. 4 in a package.

OUR REG. 63¢

47¢ pkg.

Housewares Dept.

MEIJER thrifty acres

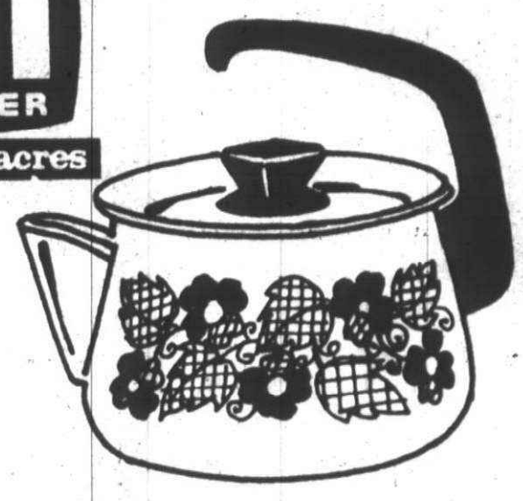

PORCELAIN TEAKETTLE

2 quart capacity. 5 attractive designs and colors to choose from. (Slightly irregular.)

$6.96

Housewares Dept.



PYREX® WARE 2 QUART CLEAR SERVING PITCHER

Great for mixing, serving and storing hot or cold beverages.

$3.27

Housewares Dept.



CHUG' A PINT BEER GLASSES

14 oz. Pilsner or 16 oz. Beer King.

OUR REG. $1.97

Your Choice **$1.17** Pkg. of 4.

Housewares Dept.



STAINLESS STEEL BOWL SET

For mixing, storing, warming, serving. Set of three: ¾, 1½, and 3 quart

OUR REG. $5.97

$4.97

Housewares Dept.



STAINLESS STEEL MIXING BOWL

13 quart. For mixing and storing. Ideal for making crispy, fresh salads.

OUR REG. $9.97

$8.49

Why Pay More!

Housewares Dept.



FLORAL SQUARE WASTE BASKET

12" x 11½" x 19". 30 quart. White, yellow or green. #4612. OUR REG. $1.97

WASTE BASKET

14" x 10" x 15¾". 28 quart. Green, yellow or chocolate. #R1113. OUR REG. $1.64

OCTAGONAL LAUNDRY BASKET

23" x 18" x 10". 1½ bushel. White, green, yellow, chocolate. #1080. OUR REG. $1.97

E-Z POUR PAIL

15-quart. Green, chocolate, yellow. #5580. OUR REG. $1.67

ROUND UTILITY TUB

15" dia. x 8¼" H. 18 quart. Gold and avocado. #2220. OUR REG. $1.67

Your Choice **$1.47**

Housewares Dept.



LEAF & GRASS BAGS

7 bushel size.

OUR REG. 77¢

5 count dispenser box.

57¢

Housewares Dept.



8 CUP PERCOLATOR

Porcelain percolator in needlepoint design.

OUR REG. $6.96

$5.66

Housewares Dept.

SPECIAL OF THE WEEK!

MEIJER SNACK BAR SPECIAL MEIJER SNACK BAR SPECIAL MEIJER FLAVOR OF THE WEEK MEIJER FLAVOR OF THE WEEK

BAKERY SHOP SPECIAL OF THE WEEK!



OUR REG. 69¢

59¢ loaf

CINNAMON BREAD



GLAZED CINNAMON FRIES

OUR REG. 6/89¢ **6/79¢**

Bakery at the front of the store

MEIJER DONUT SHOP SPECIAL MEIJER DONUT SHOP SPECIAL MEIJER DONUT SHOP SPECIAL MEIJER DONUT SHOP SPECIAL

PURPLE COW AT THE FRONT OF THE STORE!

JOLLY RANCHER CANDY



9 oz. wt. bag. Assorted fruit flavors.

OUR REG. 59¢

49¢

FLAVOR OF THE WEEK

LEMON CUSTARD ICE CREAM



SINGLE DIP CONE **15¢**

DOUBLE DIP CONE **29¢**

Handpacked PINT 69¢ QUART $1.29

Purple Cow at the front of the store

SNACK BAR SPECIAL OF THE WEEK! PICNIC PLATE



Hot dog on a bun, potato salad, cole slaw. **94¢**



JOIN US FOR BREAKFAST. 8 a.m. - 10:30 a.m.

Hot cakes and coffee. **79¢**

3 hot cakes with butter and Maple syrup.

Snack Bar at the front of the store

MEIJER DONUT SHOP SPECIAL MEIJER DONUT SHOP SPECIAL MEIJER DONUT SHOP SPECIAL MEIJER DONUT SHOP SPECIAL

in the jewelry/photo department

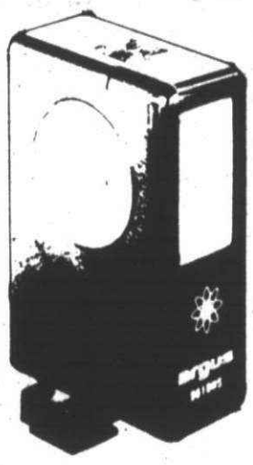

ARGUS 9618HS ELECTRONIC FLASH

Guide number 35. AC or DC operation. Adjustable hot shoe.

OUR REG. $17.97

$14.97

Photo Dept.



RADOFIN CHECKBOOK CALCULATOR

OUR REG. $24.97

$19.97

Five function calculator with 4 key memory. Complete with note pad and pen and plastic credit card holder. Batteries not included. #1720.

Photo Dept.



YASHICA ELECTRO 35 MC

Compact 35mm camera with an f/2.8 lens. Zone focusing. Small and lightweight.

OUR REG. $79.97

$69.97

Photo Dept.

Photofinishing! Special!

Why Pay More!

5" x 7" color enlargement from your color print negative.

76¢

Photo Dept.



POCKET FUJICA 200F CAMERA OUTFIT

Special light touch shutter release. Ultra-light and compact body. Uses new flipflash.



Why Pay More!

OUR REG. $21.97

$17.76

Photo Dept



#07203 BAIA DUAL 8 VIEW & EDIT OUTFIT

12 sq. in. picture. Complete with viewer, splicer, Super 8 reels, splicing tape and "How To Edit" booklet.

OUR REG. $26.88

$19.88

Photo Dept.

PRICES GOOD MONDAY JULY 12 THRU SATURDAY JULY 17, 1976. MEIJER RESERVES THE RIGHT TO LIMIT SALES ACCORDING TO SPECIFIED LIMITS. NO SALES TO DEALERS, INSTITUTIONS, OR DISTRIBUTORS. Page 5

CHARGE ANYTHING IN THE STORE EXCEPT FOOD, LIQUOR AND SUPERMARKET ITEMS

BANKAMERICARD YOU DON'T NEED CASH! USE EITHER OF THESE CONVENIENT CREDIT CARDS! master charge

Why Pay More! Why Pay More! Why Pay More! Why Pay More! Why Pay More! Why Pay More!

Why Pay More! Why Pay More! Why Pay More! Why Pay More! Why Pay More!

in the record department

REGISTER IN OUR RECORD DEPT. FOR A

FREE KAWASAKI

Why Pay More!

KZ400D ROAD BIKE

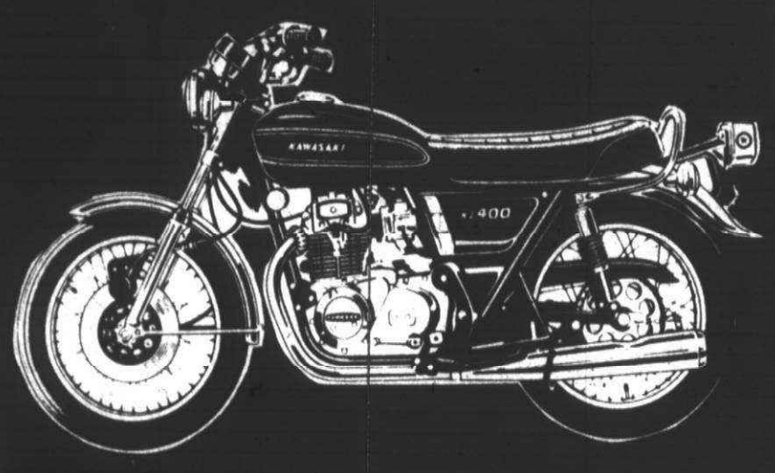

One of three bikes to be given away as first prize, each valued at $1239. Second prize will be one of 20 8-Track Tape Players - each valued at $45.95. Winner of Kawasaki must be 18 years or older. No purchase necessary. Deposit entry blank in the Record Department.

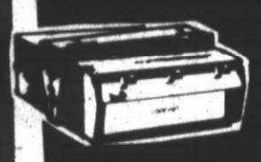

USE THIS ENTRY BLANK OR ONE IN THE STORE

MEIJER ENTRY BLANK

Name _____

Address _____

City _____

Phone _____

No obligation, you need not be present to win! Meijer employees and their families are not eligible. Drawing to be held August 5, 1976.

in the school supplies department

BAGGED PENCILS
- 17 ct.



2 FOR $1.00

School Supplies Dept.

WEAREVER STICK PENS
- Blue or black
- 12 ct.



97c

School Supplies Dept.

MAGNETIC PHOTO ALBUM
- 10 page.

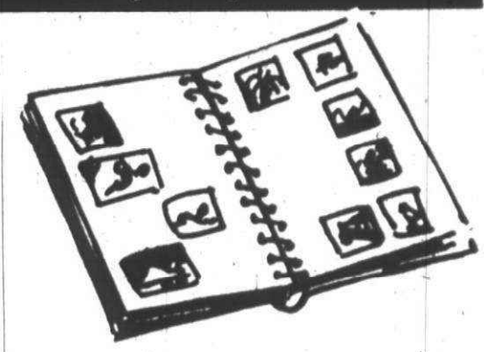

$1.67

School Supplies Dept.

PRITT GLUE STICK



- .22 oz. wt.

2 FOR 88c

School Supplies Dept.

GIFT WRAP



- Heavyweight paper

77c

School Supplies Dept.

CRAYOLA CRAYONS 16



- Non-toxic, safe.
- 16 brilliant colors.

25c

School Supplies Dept.

in the book department

THE FAMILY CIRCLE DO-IT-YOURSELF ENCYCLOPEDIA

Helps you beat the high-cost of repairs, alterations and services



START YOUR Family Circle HOME LIBRARY NOW... START SAVING TODAY!

Book Dept.

THE FAMILY CIRCLE ILLUSTRATED LIBRARY OF COOKING

From the kitchens of Family Circle Magazine.



THIS WEEK'S VOLUME #9

$1.49 ea.
- Volume #1 only 49c ea.
- Volume #2 - 8 only $1.49 ea.

FUNK & WAGNALLS FAMILY OF GREAT MUSIC

ALL ALBUMS ON SALE THIS WEEK!
- Album #1 only - 69c ea.
- Album #2 with free binder only - $2.49 ea.
- Album #3 to #22 only - $2.49 ea.

THIS IS THE LAST WEEK TO COMPLETE YOUR SET!



Record Dept.

in the jewelry/small appliance department

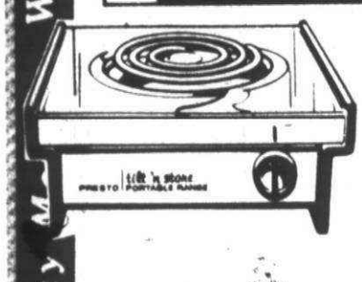

PRESTO TILT 'N STORE PORTABLE ELECTRIC RANGE

Modern styling handsome enough for entertaining. #PRIP.

OUR REG. $17.97

$14.97

Jewelry/Small Appliance Dept.



WEST BEND QUICK DRIP AUTOMATIC DRIP COFFEE MAKER

Brews 10 five-oz. cups in 8 min. 2 cups in 2 min. Harvest gold. #5972.

OUR REG. $34.88

$24.88

Jewelry/Small Appliance Dept.

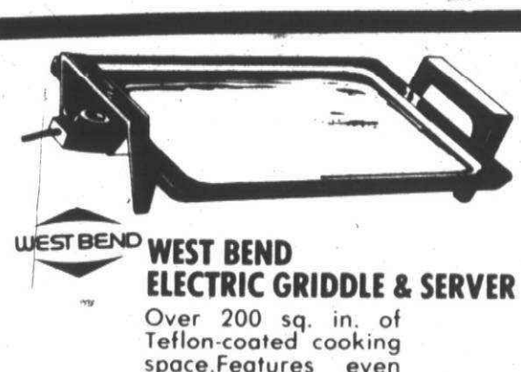

WEST BEND ELECTRIC GRIDDLE & SERVER

Over 200 sq. in. of Teflon-coated cooking space. Features even heating aluminum. Perfect cooking every time. #13543.

$22.88

Jewelry/Small Appliance Dept.



OSTER KITCHEN CENTER

12-speed controlled cycle blender with 5-cup glass container. Grinder includes food pusher & two cutting discs. Mixer includes 4-qt. & 1½ qt. glass bowls. Chrome-plated beaters. 132 page cookbook. #985-04.

Jewelry/Small Appliance Dept.

$88.88

CLAIROL CRAZY CURL 'N SHAPE

Adjustable heat control. Brush/comb attachment for shaping, lifting, smoothing, & detangling. #C-300. OUR REG. $21.97

$17.97



Jewelry/Small Appliance Dept.



WEST BEND SIMMER-COOKER (2 QT. POT)

Glazed ceramic server slow-simmers almost any hot dish. Pot lifts off electric heating unit base for easy cleaning. #3288.

$7.97

Jewelry/Small Appliance Dept.

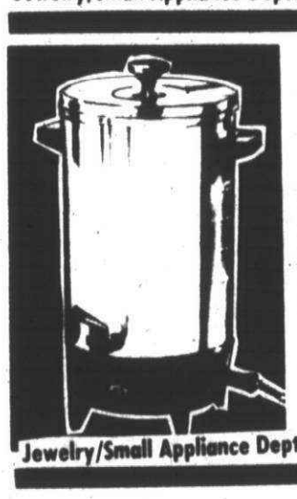

WEST BEND 30 CUP PARTY PERK

Brews full-flavored coffee and keeps it hot automatically. #1868 Avocado - #1869 H. Gold.

$10.97

Jewelry/Small Appliance Dept.



SUNBEAM WAFFLE BAKER & GRILL

Features No-Stick cooking surface. Heat control adjusts to color of waffles desired. Reversible grid snaps in place for grilled sandwiches. #22-13

Jewelry/Small Appliance Dept.

$29.97

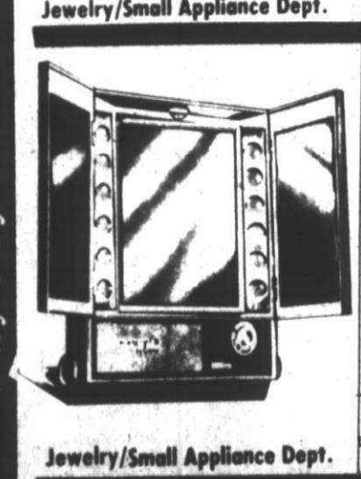

CLAIROL TRUE-TO-LIGHT III MIRROR

Features "Broad Spectrum" light, a Clairol exclusive for pure, true light. #LM-3.

$20.97

Jewelry/Small Appliance Dept.



WESTCLOX ELECTRIC ALARM CLOCK

Lighted dial. Compact. With sweep second hand & alarm indicator. White or sandal wood. #20294.

OUR REG. $4.97

$2.97

Jewelry/Small Appliance Dept.



PROCTOR-SILEX

PROCTOR SILEX TOASTER OVEN

Multipurpose oven with full range control. Oven bakes, browns or toasts. #0404B.

$18.97

Jewelry/Small Appliance Dept.



MAGNATONE BLANK 8-TRACK RECORDING TAPE CARTRIDGE
- 46 minute

88c ea.

CERTRON 90 MINUTE BLANK 8-TRACK RECORDING CARTRIDGES
- Pkg of 2

OUR REG. $2.97

$2.37

Jewelry/Small Appliance Dept.



BISSELL SPINFOAM ELECTRIC RUG SHAMPOOER

Roller-style powered brush applies foam, massages it into fibers, while it combs & fluffs the nap. #3080.

OUR REG. $29.88

$25.88

Jewelry/Small Appliance Dept.



HAMILTON BEACH BUTTER-UP CORN POPPER

Automatically self-butters corn as pop corn pops. Serving bowl lid holds popcorn for immediate serving. Detachable 8' cord. #4[illegible].

$10.47

Jewelry/Small Appliance Dept.

HAMILTON BEACH ELECTRIC KNIFE



Slim, easy to grip handle. Precision ground stainless steel blades. Built-in counter rest. 8 ft. permanently attached cord. #275-2A-2G.

$11.47

Jewelry/Small Appliance Dept.

PRICES GOOD MONDAY JULY 12 THRU SATURDAY JULY 17, 1976.

MEIJER RESERVES THE RIGHT TO LIMIT SALES ACCORDING TO SPECIFIED LIMTS.

NO SALES TO DEALERS, INSTITUTIONS, OR DISTRIBUTORS.

MEIJER THRIFTY ACRES — 45001 FORD RD. AT CANTON CENTER RD.

SHOP MONDAY THRU SATURDAY 8 A.M. TO 10:30 P.M. — SUNDAY 9 A.M. TO 7 P.M.

in the jewelry department



N-1, N-2 NOTHING NECKLACES
• In gold or silver
97c

WOOD BRACELETS
Many different styles. Ideal for summer fashions
$1.87 to $2.67

PIERCED EARRINGS
A cute collection of "bugs and things."
$1.87 pr.

the cosmetics department



MAX FACTOR SALE
Double The Regular Size Just 1c More

1. Moisture Essence Night Cream 6 oz. net wt.	$3.76
2. Moisture Essence Under Make-Up Lotion 8 fl. oz.	$3.76
3. Moisture Essence Cleansing Grains 5.9 oz. net wt.	$3.01
4. Moisture Essence Cleansing Lotion 12 fl. oz.	$2.96
5. Moisture Essence Toning Lotion 12 fl. oz.	$2.96

in the pharmacy department

PHARMACY ITEMS ALSO AVAIL. LEONARD MEIJER THRIFTY ACRES PHARMACY.

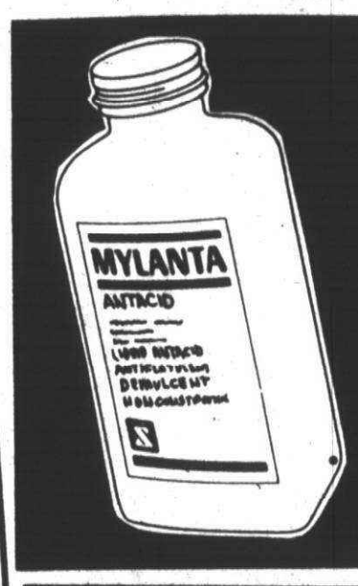

MYLANTA LIQUID ANTACID
12 fl. oz.
Why Pay More!
$1.28

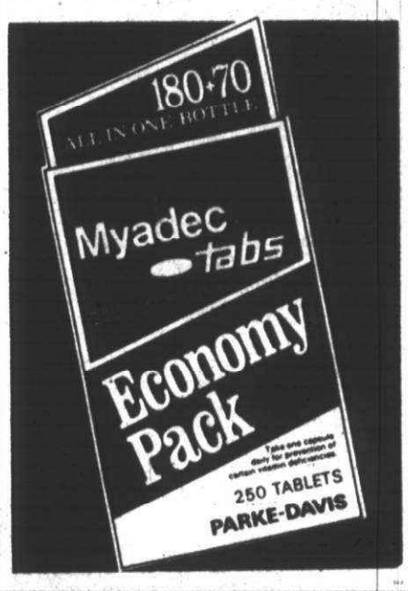

NOW!
BIG SAVINGS FOR YOU
MYADEC ECONOMY PACK
Tablets or capsules - 180+ 70 free.
$6.99



CUTTER Insect Repellent Cream
1 oz. net wt.
99c

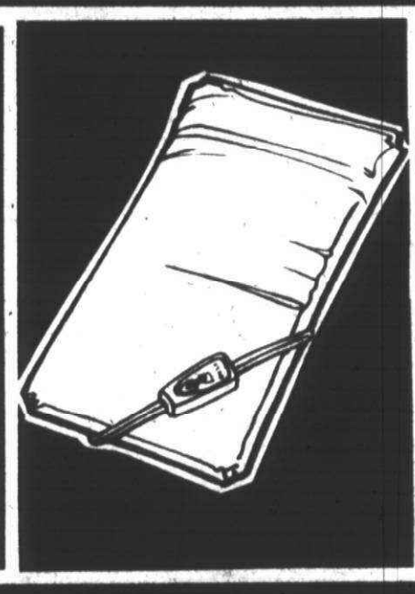

NORTHERN BODY MASSAGER AND HEATING PAD
OUR REG. $22.96
$15.99

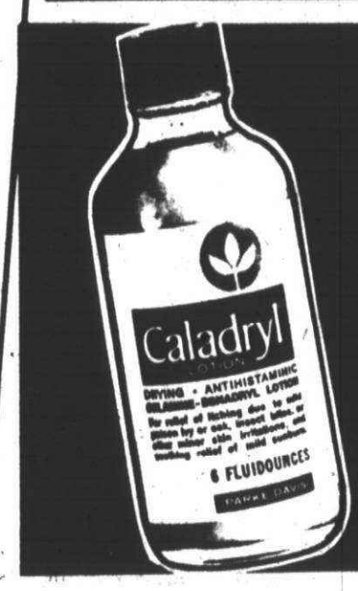

CALADRYL LOTION "THE ITCH RELIEVER"
6 fl. oz.
96c



ABBOTT POISON CONTROL KIT
Why Pay More!
$6.49

in the health and beauty aids department



TOPCO PLASTIC STRIPS
Sheer or plastic strips. 50 count
Your Choice
44c



NORWICH ASPIRIN
500 count package
$1.77



MAALOX ECONOMY SIZE
26 fl. oz.
Compare this value! Limit 2 per family please!
$1.77



MERSENE DENTURE CLEANSER TABLETS
Special bonus package. 72 count package
$1.67



Q-TIP COTTON SWABS
400 count package
57c



BEACON MEDICATED SKIN CREAM
Cool, soothing sunburn relief.
16 oz. net wt.
78c

ROSE MILK SKIN CREAM





VO-5 HAIR SPRAY
9 oz. net wt.
77c



CLEARANCE! NUTRI-TONIC ORGANIC PROTEIN SHAMPOO
• 16 fl. oz.
WHILE SUPPLIES LAST!
$1.87



CLAIROL HERBAL ESSENCE SHAMPOO
16 fl. oz.
Special Label Pkg.
$1.27



TOPCO BABY OIL
Compare and save! Why Pay More— 16 fl. oz.
57c



GILLETTE TWINJECTOR
5 count package
88c



MIDOL TABLETS
60 count package
$1.44

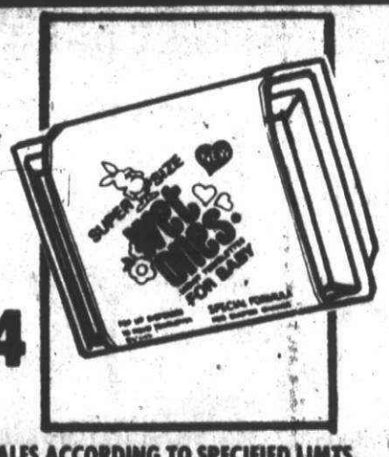

"new" WET ONES FOR BABY
Moist towelette. 30 count package
OUR REG. $1.28
98c



TOPCO SHAVE CREAM
11 oz. net wt.
2 FOR $1

PRICES GOOD MONDAY JULY 12 THRU SATURDAY JULY 17, 1976. MEIJER RESERVES THE RIGHT TO LIMIT SALES ACCORDING TO SPECIFIED LIMTS. NO SALES TO DEALERS, INSTITUTIONS, OR DISTRIBUTORS.

CHARGE ANYTHING IN THE STORE EXCEPT FOOD, LIQUOR AND SUPERMARKET ITEMS

BANKAMERICARD **YOU DON'T NEED CASH! USE EITHER OF THESE CONVENIENT CREDIT CARDS!** master charge

Why Pay More! Why Pay More! Why Pay More! Why Pay More! Why Pay More! Why Pay More!

DELUXE FASHIONS MAGIC FINGER PANTY GIRDLE

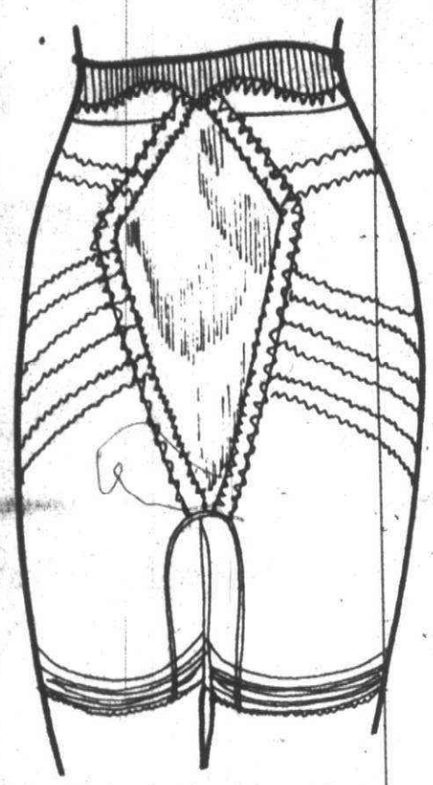

- Sizes 34 to 40
- White only

$4.67

Ladies' Dept.

LADIES' PANTY GIRDLE

Deluxe Fashion Panty Girdle. Sizes Small thru X-Large. White only.

$1.87

Ladies' Dept.

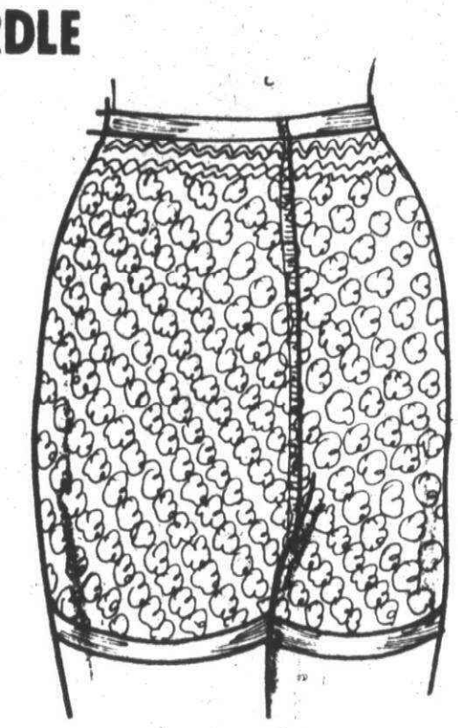

LADIES' FOLDING UMBRELLA

Assorted prints.

OUR REG. $4.37

$2.96

Ladies' Dept.



Why Pay More!

CLEARANCE!

CLEARANCE! CHILDREN'S SUMMER SPORTSWEAR!

SAVE **25%** AND MORE!

Children's Dept.

GIRLS' SUMMER DRESS CLEARANCE!

- Choose from entire stock of summer styles.

OUR REG. $3.47 to $10.97

$2 to $6

Girls' Dept.



MATERNITY SPORTSWEAR SUMMER CLEARANCE!

Save up to 1/3 off original retail Summer styles for hot weather wearing. Shop early for best selection.

NOT ALL STYLES IN ALL STORES

UP TO 1/3 OFF ORIGINAL RETAIL

Ladies' Dept.

MEIJER IS A SMILE WITH A HELLO

CLEARANCE SALE!

SAVE UP TO **40%**

SPECIAL GROUP OF LADIES' SPORTSWEAR

A special group of Ladies' Sportswear in tops and bottoms. Assorted styles, fabrics, colors, and sizes.

WHILE THEY LAST!

Ladies' Sportwear Dept.



Why Pay More!

MEIJER THRIFTY ACRES — 45001 FORD RD. AT CANTON CENTER RD.

SHOP MONDAY THRU SATURDAY 8 A.M. TO 10:30 P.M. — SUNDAY 9 A.M. TO 7 P.M.

Why Pay More! Why Pay More! Why Pay More! Why Pay More! Why Pay More! Why Pay More!



Why Pay More!

SAVE $20.00

Why Pay More!

MEIJER

thrifty acres

CLEARANCE!

WHILE QUANTITIES LAST!

MEN'S LEISURE SUITS

Jacket has front yoke, 2 lower pockets and 2 chest pockets.

JACKETS OUR REG. $19.97 NOW! $12.00

PANTS OUR REG. $11.96 NOW! $7.96

Men's Dept.

MEN'S 3 PIECE VESTED SUITS

3 piece vested suits in rich summer colors.

OUR REG. $49.00 $29.00

CLEARANCE

WHILE QUANTITIES LAST!



MEN'S STRAW HATS

Save up to 50% on summer straw hats. Western Dress Sport stylings

$1.00

Why Pay More!



Buy WELLS LAMONT Gloves Since 1907

SAVE 40%

MEN'S BROWN JERSEY GLOVES

Full weight 100% cotton jersey glove. Clute cut, knit wrist.

OUR REG. 84¢

2 pair for $1

Men's Dept.

Why Pay More!

LADIES' SHOE CLEARANCE!

OUR REG. $8.44 TO $11.94

$4 PR. - $5 PR - $7 PR.

Assorted styles and colors for dress and casual wear. Choose from many styles and sizes. Not all sizes or colors available in each style.

Shoe Dept.

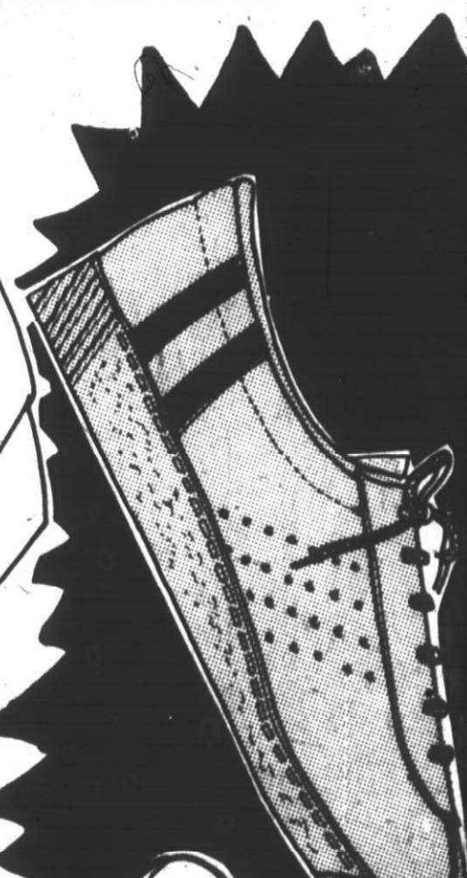

MEN'S SPORT CASUAL OXFORDS

Rust or Beige suede leather uppers Cushion insole Sizes 7 to 12

OUR REG. $14.94

$9.94 pr.



SPECIAL SALE! SAVE $5.00 PAIR

Why Pay More!

MEN'S AND LADIES' KILTIE TIE GOLF OXFORDS

Naugalon easy care upper. Ladies' with padded heel counter. White only. Sizes 5½ to 10. Men's available in white, white with black trim, and white with brown trim. Assorted sizes 7 to 12.

OUR REG. $16.94 & $17.94

LADIES' $11.94 pr.

MEN'S $12.94 pr.

NOT ALL SIZES IN ALL COLORS





MEN'S NYLON BASKET-BALL OXFORDS

Red, blue or green Cushion insole padded heel collar Sizes 7 to 12

OUR REG. $8.94

$5.00 pr.

Shoe Dept.

SAVE $3.94 pr.

PRICES GOOD MONDAY JULY 12 THRU SATURDAY JULY 17, 1976. MEIJER RESERVES THE RIGHT TO LIMIT SALES ACCORDING TO SPECIFIED LIMITS. NO SALES TO DEALERS, INSTITUTIONS, OR DISTRIBUTORS. Page 9

CHARGE ANYTHING IN THE STORE EXCEPT FOOD, LIQUOR AND SUPERMARKET ITEMS

BANKAMERICARD

YOU DON'T NEED CASH! USE EITHER OF THESE CONVENIENT CREDIT CARDS!

master charge THE INTERBANK CARD

Why Pay More! Why Pay More! Why Pay More! Why Pay More! Why Pay More! Why Pay Mo

in the sporting goods department

ANY IN STOCK
ROD & REEL COMBINATION
REG. $11.98 & UP
NOT ALL STYLES AVAIL. IN EVERY STORE
$3.00 COUPON
$3.00 OFF WITH COUPON
GOOD 7/12 THRU 7/17/76
Coupon limited to one per family. DEPT. 490

ANY IN STOCK
ROD & REEL COMBINATION
REG. $7.98 & $11.97
NOT ALL STYLES AVAIL. IN EVERY STORE
$2.00 COUPON
$2.00 OFF WITH COUPON
GOOD 7/12 THRU 7/17/76
Coupon limited to one per family. DEPT. 490

ANY IN STOCK
ROD & REEL COMBINATION
REG. UP TO $7.97
NOT ALL STYLES AVAIL. IN EVERY STORE
$1.00 COUPON
$1.00 OFF WITH COUPON
GOOD 7/12 THRU 7/17/76
Coupon limited to one per family. DEPT 490

ANY IN STOCK
GOLF CART
Not all styles available in every store.
$3.00 COUPON
$3.00 OFF WITH COUPON
GOOD 7/12 THRU 7/17/76
Coupon limited to one per family. DEPT 491

Sporting Goods Dept.



Clearance **"SUPER SCAMPER" SAILBOAT** By Kransco
Armour-Clad™ hull, tougher than fiberglass. 11' length. 3' beam. 55' sq. nylon sail; max. person cap. 380 lbs.; 49 lb. hull.
SAVE $60.00
OUR REG. $239.97
$179.97
Sporting Goods Dept.



Clearance **SUPER SNARK SAILBOAT**
1 pc. construction. Mast boom & span of tough aluminum alloy. Corlite hull & marine varnish on all wood parts. 11' length. 38" beam. 12" freeboat. 45 sq. ft. sail area. 40 lb. hull.
SAVE $55.00
OUR REG. $254.97
$199.97

TENT CLEARANCE!
SAVE **20% TO 30%**
Final Clearance on all Tents, Canopies, Screenhouses, Pup Tents, and Back Pack Tents. All are flame retardant.
CLEARANCE - WHILE QUANTITIES LAST!

ALUMINUM CAMP CHAIR
With heavy-duty blue nylon seat and back.
OUR REG. $4.66
CLEARANCE! - WHILE QUANTITIES LAST! **$2.88**



WATER SKIS
25% OFF
Any in stock. Not all sizes and styles available in every store.
CLEARANCE - WHILE QUANTITIES LASTS!

BOATS AND TRAILERS
20% TO 30% OFF
CLEARANCE - WHILE QUANTITIES LAST!
NOT AVAIL. IN PLAINFIELD MEIJER THRIFTY ACRES
- #12LF 12'LAKE FISHER SEMI - V ALUMINUM REG. $249.97 - SALE $196.97 SAVE $53.00
- #14LF 14'LAKE FISHER SEMI - V ALUMINUM REG. $269.97 - SALE $216.97 SAVE $53.00
- 17' ALUMINUM CANOE REG. $279.97 - SALE $218.97 SAVE $61.00
- #10C 10'CUSTOM JON BOAT ALUMINUM REG. $154.97 - SALE $114.97 SAVE $40.00
- #12LS 12'LAKE SPECIAL SEMI - V ALUMINUM REG. $219.97 - SALE $167.97 SAVE $52.00
- 12'SPORT CANOE - FIBERGLASS REG. $164.97 - SALE $124.97 SAVE $40.00
- 15' PATRIOT CANOE - FIBERGLASS REG. $224.97 - SALE $169.97 SAVE $55.00
- #T-500 500 LB. CAP. BOAT TRAILER WITH TILT BED REG. $219.97 - SALE $169.97 SAVE $50.00

NOT AVAIL. ALPINE MEIJER THRIFTY ACRES
- #12C 12'CUSTOM JON BOAT - ALUMINUM REG. $175.97 - SALE $122.97 SAVE $53.00

POWCO ALUMINUM FOLD 'N COT
Four straight aluminum legs, blue Tri-Laminon sling on strong aluminum frame, fire retardant. 24" x 72".
OUR REG. $11.99 **$9.88**
CLEARANCE! - WHILE QUANTITIES LAST!



SKI BELTS
25% OFF
Any in stock. Molded from PVC foam for softness and durability. #SKI.
CLEARANCE - WHILE QUANTITIES LASTS!

MONOGRAM TOTA II PORTABLE TOILET
Completely portable & manually operated. 5 gal. fresh water & 3 gal. waste tank. Compact size 13" H x 16¾" W x 16¾" D.
INVENTORY REDUCTION!
OUR REG. $79.88 **$59.88**

SKI ROPES & HARNESS
25% OFF
On all single or double handle Ski Tow Ropes and Ski Tow harnesses. Any in stock. Not all styles available in every store.
CLEARANCE - WHILE QUANTITIES LAST!

RELIANCE PORTABLE CHEMICAL TOILET
Hassock style seat, generous supply of chemical included. #98-06.
OUR REG. $19.88 **$13.97**
INVENTORY REDUCTION!

PFLUEGER **TROLLING MOTORS**
MODEL #M-4 - REG. $34.97 **$29.97** SAVE $5.00.
MODEL #M-12 - REG. $68.97 **$58.97** SAVE $10.00
MODEL #M-30 - REG. $86.97 **$74.97** SAVE $12.00
INVENTORY REDUCTION!

ESKA OUTBOARD MOTORS
CLEARANCE!
WHILE QUANTITES LAST!
#1973 - 3.0 H.P. - REG. $189.95 **$149.95** SAVE $40.00
#1974 - 4.5 H.P. - REG. $209.95 **$164.95** SAVE $45.00
#1976 - 7.5 H.P. - REG. $278.95 **$222.95** SAVE $56.00

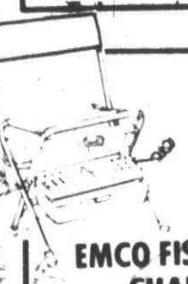

MEN'S CHAMPIONSHIP 7 PC. GOLF SET By Spalding
Includes: #1, & #3 woods; #3, #5, #7 & #9 irons and putter. Avail. in right-hand only. #15-2235.
INVENTORY REDUCTION
OUR REG. $49.97 **$39.97**

EMCO FISHING CHAIR
Fold 'n carry chair. Many uses. Rugged steel tubular construction. Tackle box and beverage holder.
OUR REG. $13.88 **$9.88**



LOWRANCE FISH LO-K-TOR
• #LFP-300.
OUR REG. $149.88
$117.76
INVENTORY REDUCTION



JETCO LOCA-MOTOR FISH LOCATOR & TROLLING MOTOR
Why Pay More!
Includes Jetco's Electra Pal 2-speed electric Fishing Motor. The Locator reads to 100 and the motor has 2 speeds, forward and reverse.
INVENTORY REDUCTION
OUR REG. $119.97 **$78.97**
Sporting Goods Dept.

in the toy department

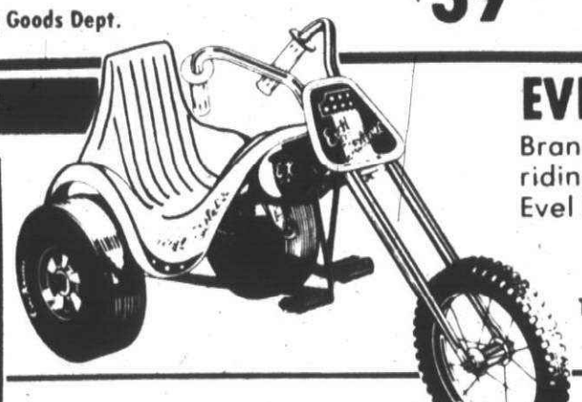

EVEL HOT SEAT By A.M.F.
Brand new! Exciting new Evel Knievel riding toy. Kids will enjoy riding this Evel Hot Seat. #E585.
SAVE $5.00
OUR REG. $34.96 **$29.96**
Toy Dept.



BIG WHEEL By Marx
Rugged blo-molded plastic construction. Steel hand brake for rear wheel speed control. #5080.
$13.88
Toy Dept.

TYKE BIKE By Playskool
A high-style riding toy for the younger set. Ages 1-1/2 to 3-1/2. Rugged construction. #491.
$6.97
Toy Dept.

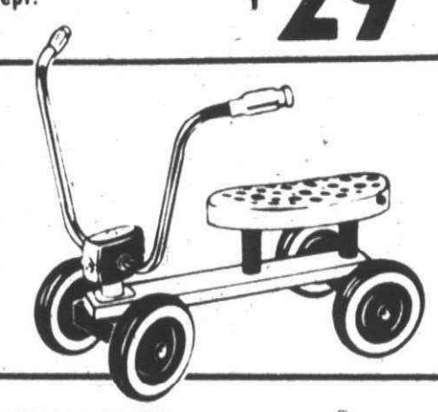

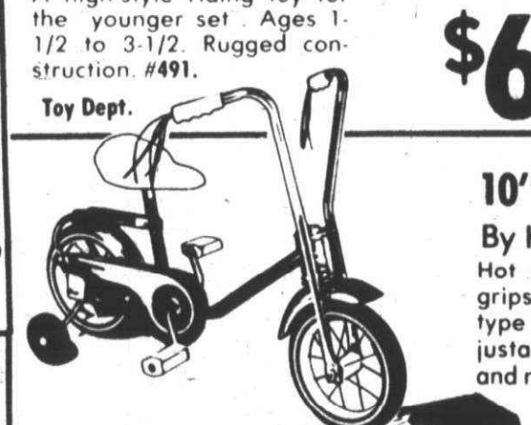

10" SIDEWALK BIKE
By Hedstrom
Hot red color with white handle grips and saddle. Chromed Moto type handlebars and fenders. Adjustable saddle. Three-piece crank and nylon bearing wheels. #9507.
SAVE $5.00
OUR REG. $24.96 **$19.96**
Toy Dept.



VARI COLOR SKATEBOARD
By R.A. Co.
24 polypropylene skateboard. A rainbow of colors to choose from. Urethane wheels. Heavy duty board.
OUR REG. $18.97 **$13.97**
Toy Dept.



SKATEBOARD WITH KICKTAIL
OUR REG. $26.97 **$18.88**



MINI HOT CYCLE
Why Pay More!
By Empire
Sturdy polythene. Wide spread rear mag wheel slicks. Click motor sound. Molded bucket type seat. Bright red, white, & blue colors. #1779.
$7.97
Toy Dept.

GREEN MACHINE By Marx
It's big, it's tough, and it moves. The new ride 'em toy for kids who are too old for Big Wheel. Ages 6 to 10. #5250.
OUR REG. $22.88 **$19.88**
Toy Dept.



SAVE $3.00



WEE HOT SEAT By A.M.F.
Large, contour seat of molded plastic. Molded tires. Ideal for pre-schoolers! Ages 1 to 4. #E910.
OUR REG. $12.88 **$9.88**
Toy Dept. Save $3.00



BATCYCLE By Empire
Why Pay More!
Kids will have lots of fun playing with and riding on this Batcycle. #1126.
SAVE $5.00
OUR REG. $16.96 **$11.96**
Toy Dept.

Page 10 PRICES GOOD MONDAY JULY 12 THRU SATURDAY JULY 17, 1976. MEIJER RESERVES THE RIGHT TO LIMIT SALES ACCORDING TO SPECIFIED LIMTS. NO SALES TO DEALERS, INSTITUTIONS, OR DISTRIBUTORS.

MEIJER THRIFTY ACRES — 45001 FORD RD. AT CANTON CENTER RD.

SHOP MONDAY THRU SATURDAY 8 A.M. TO 10:30 P.M. — SUNDAY 9 A.M. TO 7 P.M.

Why Pay More! Why Pay More! Why Pay More! Why Pay More! Why Pay More! Why Pay More!

in the gifts and lamps department

AMERICANA "GALERIE COLLECTION" OF LAMPS By Natalie. Beautifully sculptured table lamps, topped with fine art print shades. Coordinating lamp shade and base. Approximately 37" tall with three-way socket. OUR REG. $29.99 **$19.99** Clearance!

MATCHING LAMPS By Burman. The Flower Your choice of several colors. Table lamp and 3-way socket. OUR REG. $19.99 **$9.97** CLEARANCE!

TABLE LAMPS By Vista. Early American design. Your choice of four styles. OUR REG. $10.97 **$10.97** CLEARANCE!

SWAG LIGHTS By Vista. Early American in design. Your choice of four styles. #6626 #6628 #6654 #6656 - OUR REG. $22.97 & $26.97 **$17.97 EA.**

1/3 OFF TABLE LAMPS, SHADES AND HANGING LAMPS

AMERICANA "GALERIE COLLECTION" LAMP SHADES Beautiful colorful or neutral shades in a variety of styles and sizes, including bell, square, spider, and tent shades. OUR REG. $9.99 **$6.69** Gifts & Lamps Dept.

BOUDOIR LAMPS By Burman. Pastel Boudoir Lamp with pleat type shade. #B342 OUR REG. $8.27 **$5.49** Gifts & Lamps Dept.

BOUDOIR LAMP By Burman. Gingham Boudoir Lamps with your choice of two colors. #B208. OUR REG. $8.99 **$5.99** #B208

BOUDOIR LAMP By Burman. Polka Dot Boudoir Lamp. #B244. OUR REG. $8.69 **$5.79** #B244

PIN-UP LAMP By Burman. Gingham design Pin-Up Lamp. #P108. #P108 OUR REG. $6.99 **$4.64** Gifts & Lamps Dept.

PIN-UP LAMP By Burman. • Polka dot. • #P144. OUR REG. $8.27 **$5.49** Gifts & Lamps Dept. #P144

PIN-UP LAMP By Burman. • Kitchen Pin-Up • #P147. #P147 OUR REG. $6.99 **$4.64** Gifts & Lamps Dept.

NOVELTY LAMPS By Burman. "THE SCOPE" #P1484. OUR REG. $6.99 **$4.99** Gifts & Lamps Dept. NOVELTY LAMP By Burman. DESK LAMP & CADDY. Special colors. #N208. OUR REG. $5.49 **$3.66**

CLEARANCE SAVE 1/3 THE HURRICAN VANITY LAMP. • Thoroughbred. #J202. OUR REG. $7.99 **$5.29** Why Pay More! "THE PADRE" #J203. OUR REG. $6.99 **$4.64** Gifts & Lamps Dept.

in the garden center department

4 CUBIC FT. WHEELBARROW By Radio Steel. Semi-pneumatic with ball bearings. #26-1. OUR REG. $24.97 **$17.97** Garden Center

3 CUBIC FT. WHEELBARROW By Parmi. Utility home and garden wheelbarrow. Semi-pneumatic tire. #3-WH. OUR REG. $14.97 **$11.97** Why Pay More!

ORTHO TOMATO VEGETABLE DUST Effective fungicide controls or repels tomato cutworm, cabbage loopers, potato beetles, tomato hornworm, Colorado beetle, and horn and flea beetles. OUR REG. $1.83 **$1.77** Garden Center

SEVIN GARDEN DUST Insecticide for vegetables, ornamentals, tomatoes, fruit trees, general use. Controls bugs and worms on fruit, vegetables, etc. 1 LB. $1.83 **$1.27** Garden Center

TRIOX by Ortho. Liquid Liquid Fungicide. Prevents and arrests growth of fungus on plants. Fungicidally useful against powdery mildew, rust, and leaf spots. Controls many other diseases. 1 gal size. #2136. OUR REG. $3.99 **$1.77** Garden Center

#327 TRIOX - GALLON $4.97 Why Pay More! Why Pay More!

PLANT OF THE WEEK ASSORTED DECORATOR PLANTS. Choose from a variety of plants already in decorative pattern baskets. HANGERS - REG. $8.99 **$6.99** STANDING - REG. $7.99 **$5.99** Garden Center

CATTLE MANURE Use in with soil, compost or as a top dressing. Will not burn. OUR REG. $1.99 **$1.37** Why Pay More!

CLEARANCE - TOP SOIL Excellent for use in spring in low spots in your lawn before seeding. Will not burn seed when replanting. Grass Seed. **99¢** Garden Center

CLEARANCE! EVERGREENS, SHADE TREES, FLOWERING SHRUBS, ORNAMENTALS, POTTED ROSES ALL 33-1/3% OFF

in the pets and crafts department

REPEAT OF A SELL-OUT! WOOD PLANKS

HOLLY HOBBIE® MINI-TOLE HOUSE Ideal for that special place in your home. An enjoyable vacation or rainy day project. OUR REG. $3.77 **$2.99** Crafts Dept.

CRAFT BARREL® A water base decoupage medium Use for decoupage, or as a wood sealant. Clean up with water. 8 fl. oz. OUR REG. $1.99 **$1.24** Crafts Dept.

PET'N FLEA & TICK SHAMPOO Kills fleas and ticks on dogs and cats. **$1.38**

RAWHIDE CHEW TOY **$1.38**

SERGEANT'S SENTRY IV FLEA COLLAR FOR DOG OR CAT SERGEANT'S SENTRY IV DOG OR CAT. **FLEA COLLAR** REG. $2.68 **$1.98** 70¢ COUPON Good 7/10 thru 7/17/76 DEPT. 650

PRICES GOOD MONDAY JULY 12 THRU SATURDAY JULY 17, 1976. MILLER RESERVES THE RIGHT TO LIMIT SALES ACCORDING TO SPECIFIED LIMITS. NO SALES TO DEALERS, INSTITUTIONS, OR DISTRIBUTORS. Page 11

CHARGE ANYTHING IN THE STORE EXCEPT FOOD, LIQUOR AND SUPERMARKET ITEMS

BANKAMERICARD **YOU DON'T NEED CASH! USE EITHER OF THESE CONVENIENT CREDIT CARDS!** master charge



Why Pay More! Why Pay More! Why Pay More! Why Pay More! Why Pay More!

in the gifts and lamps department



AMERICANA "GALERIE COLLECTION" OF LAMPS By Natalie
Beautifully sculptured table lamps, topped with fine art print shades. Coordinating lamp shade and base. Appproximately 37" tall with three-way socket.
OUR REG. $29.99
$19.99
Clearance!

1/3 OFF TABLE LAMPS, SHADES AND HANGING LAMPS



MATCHING LAMPS By Burman
"The Tiara" Your choice of several colors in a small table lamp and a swag lamp.
TABLE LAMPS OUR REG. $5.97 $3.97
SWAG LAMPS OUR REG. $16.99 $10.97 CLEARANCE!



CLEARANCE!
Your Choice $19.76
OUR REG. $29.97
TABLE LAMPS By Vista
Early American design. Your choice of five styles.

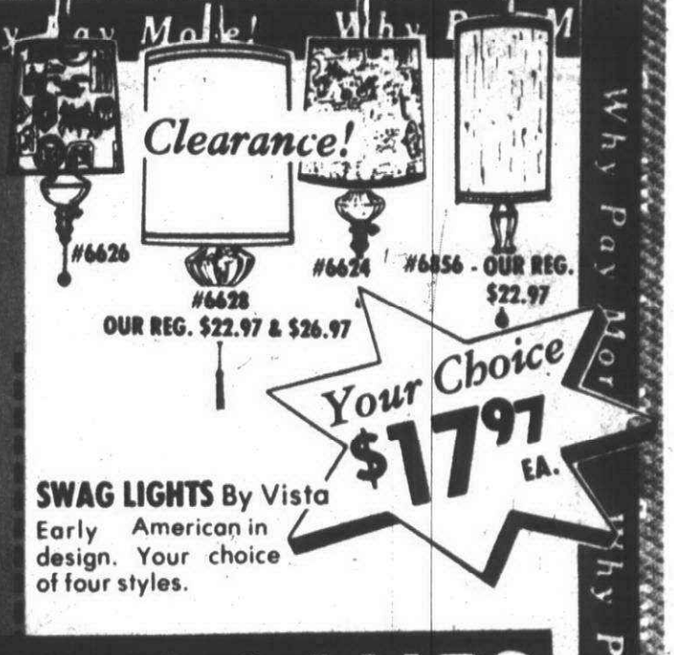

Clearance!
#6626 #6628 #6624 #6856 - OUR REG. $22.97
OUR REG. $22.97 & $26.97
Your Choice $17.97 EA.
SWAG LIGHTS By Vista
Early American in design. Your choice of four styles.



Clearance!
"GALERIE COLLECTION" LAMP SHADES
Beautiful, colorful art prints made of quality lamp shades. Choose from several styles, including landscapes, seascapes and still lifes.
OUR REG. $9.99
$6.49
Gifts & Lamps Dept.



BOUDOIR LAMPS By Burman
Pastel Boudoir Lamp with pleat type shade.
OUR REG. $8.27
$5.49
#B342
Gifts & Lamps Dept.



BOUDOIR LAMP By Burman
Gingham Boudoir Lamps with your choice of two colors. #B208.
OUR REG. $8.99
$5.99
#B208



BOUDOIR LAMP By Burman
Poka Dot Boudoir Lamp. #B244.
OUR REG. $8.69
$5.79
#B244



PIN-UP LAMP By Burman
Gingham design Pin-Up Lamp. #P108.
OUR REG. $6.99
$4.64
#P108
Gifts & Lamps Dept.

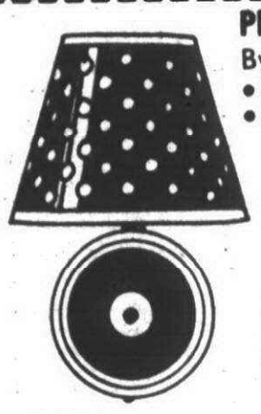

PIN-UP LAMP By Burman
- Polka dot.
- #P144.

OUR REG. $8.27
$5.49
Gifts & Lamps Dept.



PIN-UP LAMP By Burman
- Kitchen Pin- Up
- #P147.

OUR REG. $6.99
$4.64
#P147
Gifts & Lamps Dept.

NOVELTY LAMPS By Burman

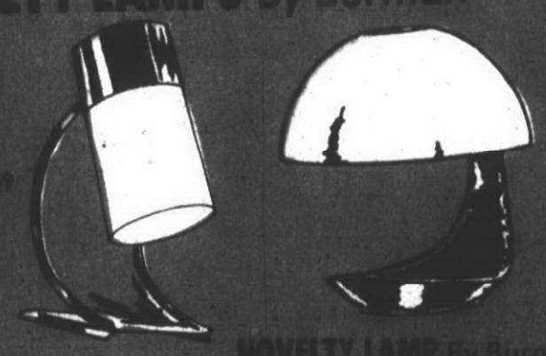

"THE SCOPE"
- #3265.

OUR REG. $6.49
$4.33
NOVELTY LAMP By Burman
DESK LAMP & CADDY - Several colors.
- #3226.

OUR REG. $5.49 $3.66
Gifts & Lamps Dept.

CLEARANCE SAVE 1/3



THE HURRICAN VANITY LAMP
- Three colors.
- #3285.

OUR REG. $7.99
$5.29
#3285
Why Pay More!

"THE PADRE"
- #3270.

OUR REG. $6.99
$4.64
Gifts & Lamps Dept.

in the garden center department



Why Pay More!

4 CUBIC FT. WHEELBARROW
By Radio Steel
Semi-pneumatic with ball bearings. #26-1.
OUR REG. $24.97
$17.97

3 CUBIC FT. WHEELBARROW
By Parmi
Utility home and garden wheelbarrow. Semi-pneumatic tire. #3-HW.
OUR REG. $14.97 $11.97
Garden Center



ORTHO TOMATO VEGETABLE DUST
Effective fungicide combination can be used on almost all vegetables including tomatoes up to within 2 days of harvest. 10 oz. wt.
OUR REG. $1.83
$1.77
Garden Center

SEVIN GARDEN DUST
Insecticide for vegetables, strawberries, tomatoes and general use. Controls fleas and ticks on dogs and cats. #120.
LB. $1.27
Garden Center



TRIOX
By Ortho
Prevents plant growth for up to one year. Easy to apply with sprinkling can. Particularly useful for driveways, walks, patios, and on fence rows. 1 qt. size. #328.
OUR REG. $1.98
$1.77

Why Pay More!
#327 TRIOX - GALLON $4.97
Why Pay More!

PLANT OF THE WEEK



ASSORTED DECORATOR PLANTS
Choose from a variety of plants already in decorative pattern baskets.
HANGERS - REG. $8.99
$6.99



STANDING - REG. $7.99
$5.99
Garden Center



CLEARANCE!
CATTLE MANURE
Use it with all your flower and vegetable planting. 40 lb. bag.
Why Pay More!
$1.37

CLEARANCE - TOP SOIL
Excellent for use in filling in low spots in your lawn before reseeding. Can be used when replanting trees and shrubs. 3/4 bushel.
99¢
Garden Center



CLEARANCE!
EVERGREENS, SHADE TREES
FLOWERING SHRUBS,
ORNAMENTALS
POTTED ROSES
ALL 33-1/3% OFF

in the pets and crafts department

REPEAT OF A SELL-OUT!

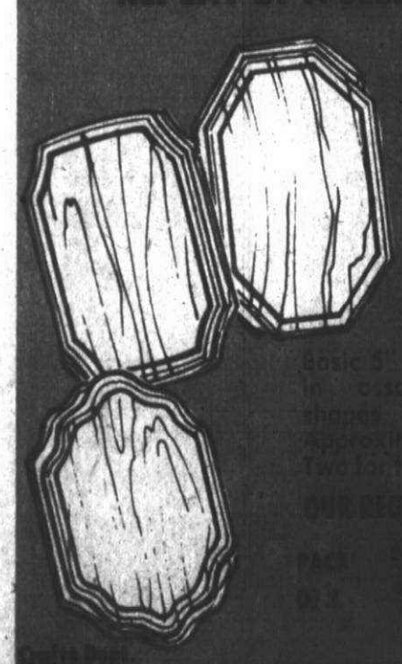

WOOD PLAQUES
Basic 5" x 7" in assorted shapes. Approximately 1/4" thick. Two for less than 50¢.
OUR REG. 51.39 EA.
PACK OF 4
Crafts Dept.

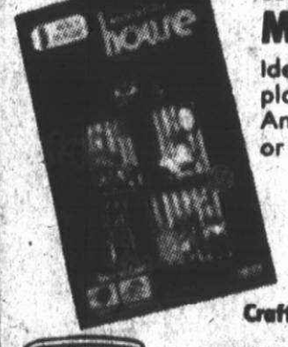

HOLLY HOBBIE® MINI-TOLE HOUSE
Ideal for that special place in your home. An enjoyable vacation or rainy day project.
OUR REG. $3.77
$2.99
Crafts Dept.



CRAFT BARREL®
A water base decoupage medium Use for decotiques, or as a wood sealant. Clean up with water. 8 fl. oz.
OUR REG. $1.59
$1.24
Crafts Dept.





SERGEANT'S SENTRY IV FLEA COLLAR FOR DOG OR CAT

70¢ COUPON
SERGEANT'S SENTRY IV DOG OR CAT
FLEA COLLAR
REG. $2.68
$1.98
WITH COUPON
Good 7/12 thru 7/17/76
Coupon limited to one per family.
DEPT 620

PRICES GOOD MONDAY JULY 12 THRU SATURDAY JULY 17, 1976. MEIJER RESERVES THE RIGHT TO LIMIT SALES ACCORDING TO SPECIFIED LIMITS. NO SALES TO DEALERS, INSTITUTIONS, OR DISTRIBUTORS. Page 11

CHARGE ANYTHING IN THE STORE EXCEPT FOOD, LIQUOR AND SUPERMARKET ITEMS

BANKAMERICARD YOU DON'T NEED CASH! USE EITHER OF THESE CONVENIENT CREDIT CARDS! master charge

Why Pay More! Why Pay More! Why Pay More! Why Pay More! Why Pay More! Why Pay More! Why Pay More! Why Pay More! Why Pay More! Why Pay More!

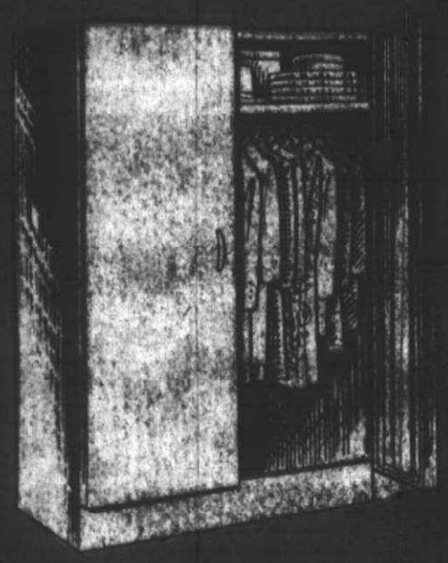



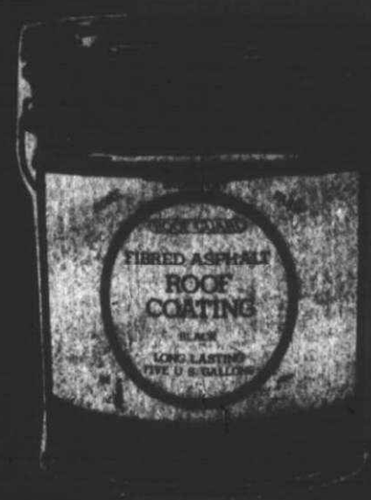

in the paint department

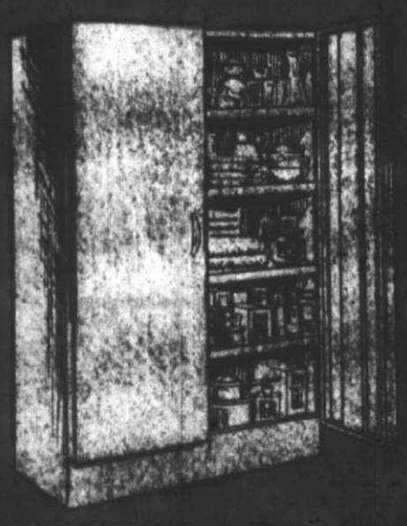

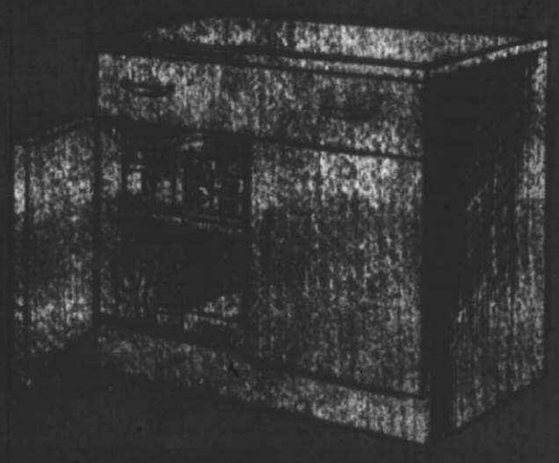

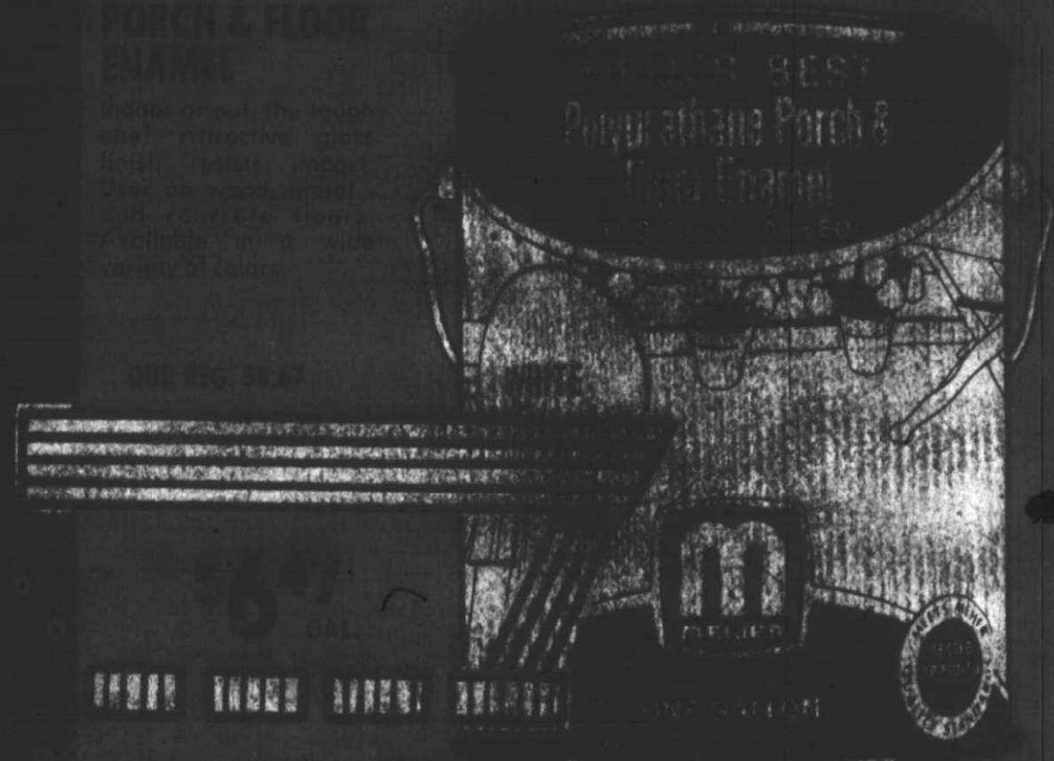

building materials department

WE HAVE FREE
SUMMER P

BRICK

FREE PLANS FOR
OUTDOOR FURNITURE
WISHING WELL PLANS



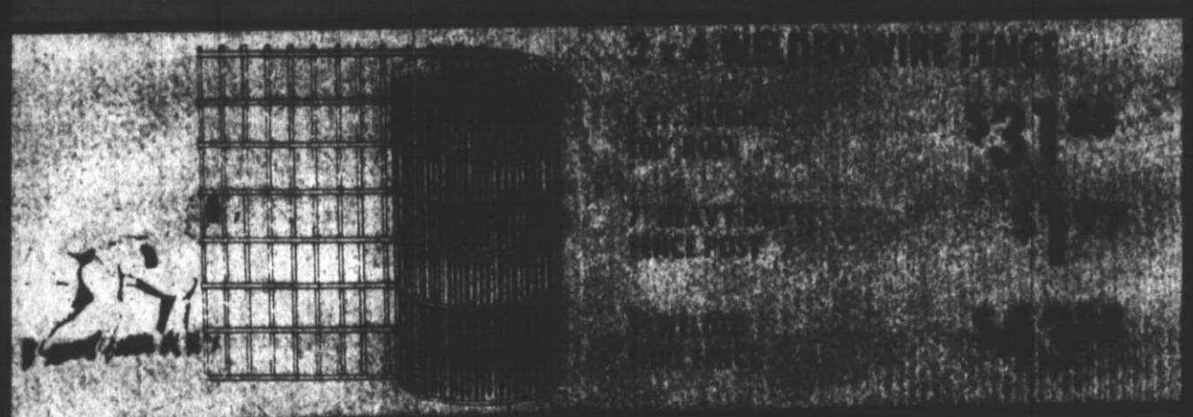











Why Pay More! Why Pay More! Why Pay More! Why Pay More! Why Pay More! Why Pay Mor

in the plumbing /electrical department



PLUMBING & HEATING REPAIR BOOK

Detailed instructions & illustrations on how to install various plumbing systems.

OUR REG. $2.98 **$2.37**







NEW! FLOW CONTROL SHOWER HEAD By Zin-Plas

CUT SHOWER VOLUME BY 50%

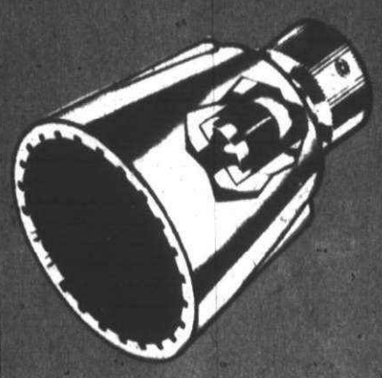

Uniquely designed chrome plated A.B.S. plastic shower heads with 3 G.P.M. "flow control."

$2.69

AFTER AD $3.10

Why Pay More!

EDISON SECURITY LIGHT #E-1204

175 watt. Photo control operation. Automatically on at dusk and off at dawn. 30% less energy. 50% more light (compared with 300 watts of incandescent light.)
#E-1204

$27.77

Why Pay More!



UNDERGROUND WIRE

1. 14/2 WITH GROUND UNIFLEX "UF" WIRE. 250' COIL **$30.00**
2. 12/2 WITH GROUND UNIFLEX "UF" WIRE. 250' COIL **$45.00**
3. 10/2 WITH GROUND 250' COIL "UF" WIRE **$47.50**
4. 12/3 WITH GROUND "UF" WIRE. 250' COIL **$56.25**
5. 10/3 WITH GROUND 250' UNIFLEX WIRE **$95.00**

DUSK TO DAWN SECURITY LIGHT

OUR REG. $20.08

$17.76

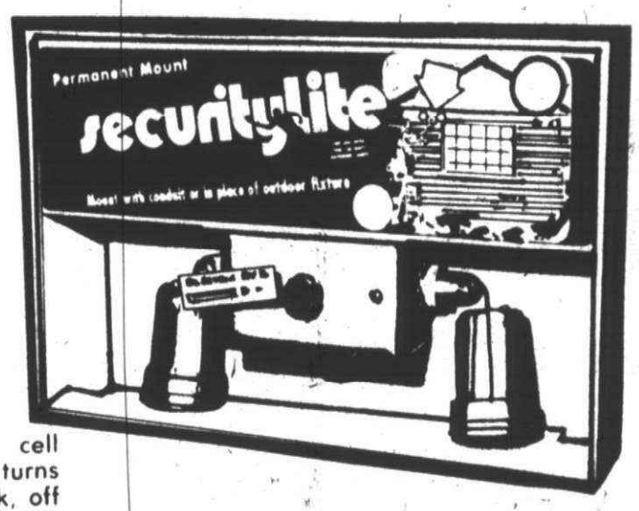

Photo electric cell automatically turns light on at dusk, off at dawn. U.L listed.
#TL-200

in the hardware department

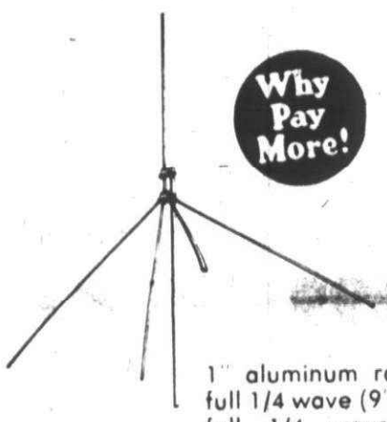

Why Pay More!

LANCE CB BASE STATION ANTENNA

1" aluminum radiating element full 1/4 wave (9'). Four reinforced full 1/4 wave ground plane radials to effectively handle your CB's output power. Matches both RG 58U and RG8U. #CB GP-1.

AFTER AD $26.88 **$19.88**

20' & 30' TELESCOPING MASTS & LEAD IN KITS AT "WHY PAY MORE" PRICES.

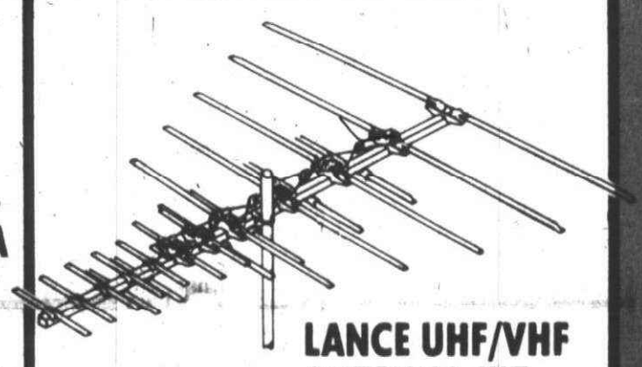

LANCE UHF/VHF ANTENNA KIT

- Fringe area.
- Complete kit.
- Eighteen element.
- For color or Black & White.
- #LC38.

OUR REG. $31.77

$24.88

AR-20 AUTOMATIC ROTOR -- REG. $36.97 **$29.95**

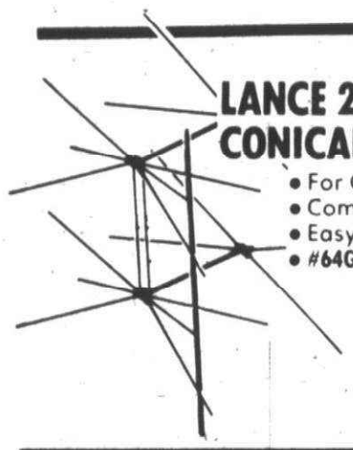

LANCE 2 BAY CONICAL ANTENNA KIT

- For Color or Black & White.
- Complete kit.
- Easy to install.
- #64G.

OUR REG. $18.67

$13.88

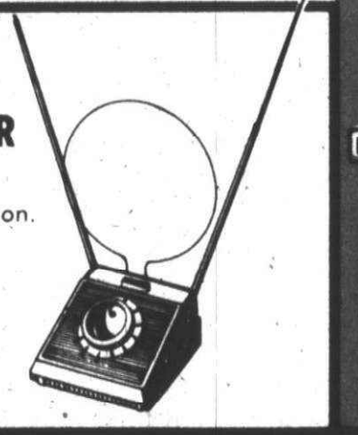

LANCE INDOOR ANTENNA

- UHF/VHF combination.
- #LC-5.

OUR REG. $9.97

$6.97



SteelCity

STEEL CITY WORK BENCH LEGS

Made of 16 gauge steel. Legs have place for double-plug electrical outlet. Make it any length. Includes steel tool organizer. #WB-1.

AFTER AD $19.88 **$13.88**

JOHNSON 48" BRASS BOUND WOOD LEVEL

First grade mahogany. Precision rolled, double angle, screwless brass binding.

OUR REG. $21.97 **$15.88**

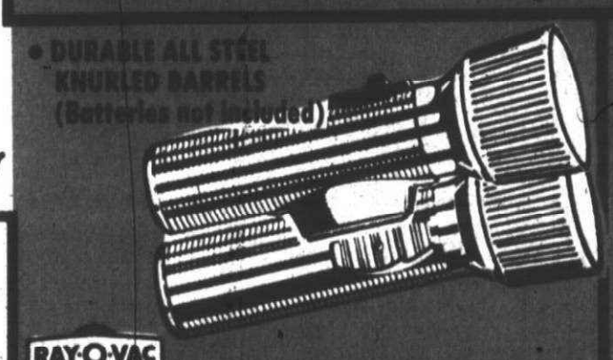

- DURABLE ALL STEEL KNURLED BARRELS (Batteries not included)

RAY-O-VAC

RAY-O-VAC FLASHLIGHTS

- "C" SIZE FLASHLIGHT REG. $1.52 **97¢**
- "D" SIZE FLASHLIGHT REG. $1.52 **97¢**
- "D" SIZE MAGNETIC FLASHLIGHT REG. $2.12 **$1.27**

RAY-O-VAC "C" OR "D" SIZE BATTERIES FREE by mail

For radios, toys, flashlights, etc.

REG. 36¢ PACK OF 2 **41¢**

RAY-O-VAC

brite-lite DISPOSABLE FLASHLIGHT



FREE BY MAIL

When you buy 3 two paks Ray-O-Vac C or D size General Purpose Batteries. See store display for details.

in the auto supply department



MOBIL 10w30 OIL QUARTS CASE SALE

• 24 quarts per case.

$11.28



FIBERGLASS KIT

OUR REG. $5.86 **$4.77**

Everything you need to repair fiberglass, steel or wood. 8 ft. #62064.



AUTO BODY FILLER KIT

By Oatey

- Customize
- Rebuild
- Fix dents and holes

#60116.

OUR REG. $3.89 **$2.77** QT.

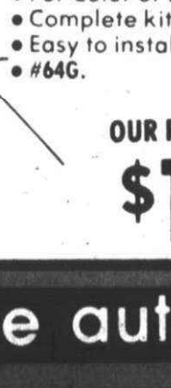

GLAZING PUTTY

Covers all minor imperfections. 4 oz. net wt.

OUR REG. 69¢ **57¢**



FIBERGLASS RESIN

Repair hundreds of items. Expressly for use with Bond Tite Fiberglass and cloth.

OUR REG. $17.88 **$12.77** GALLON



PRESTONE II ANTIFREEZE

Fights boilover all summer. Allows the engine to operate efficiently at high temperature.

$3.97 gal.

"PRESTONE" CAR CARE DOLLAR DAYS

PRESTONE RADIATOR SEALER & STOP LEAK

- Acts fast.
- Stops seepage.
- Safe for aluminum.
- 12 fl. oz.

OUR REG. 82¢ **57¢**

PRESTONE 10-MINUTE RADIATOR FLUSH

One step action flushes out rust and grease. 12 fl oz.

OUR REG. 82¢ **57¢**



PRESTONE HEAVY-DUTY SEALER

- With metallic strengthener
- 12 fl. oz.

87¢

OUR REG. $1.26



PRESTONE RADIATOR ANTI-RUST & WATER PUMP LUBRICANT

Protects aluminum and other metal parts. 16 fl. oz.

57¢

When you purchase "Prestone II" Coolant **PLUS** any one of the other four products shown above. We'll send you back $1.00. Just send in the proofs checked below.

- ☐ "Prestone II" Coolant. Enclose as proof of purchase cap inner liner from jug.
- ☐ "Prestone" Cooling System Products. Cash register receipt for any one can plus "AS number" found at the back of the can.

Radiator Flush AS _____ Radiator Sealer AS _____

Heavy Duty Sealer AS _____ Radiator Anti-Rust AS _____

MAIL TO: **PRESTONE DOLLAR DAYS**
P.O. Box 6333 • Chicago, Illinois 60677

NAME _____

ADDRESS _____

CITY _____ STATE _____ ZIP _____

One cash refund per family. Void wherever prohibited, licensed, restricted, or taxed. Allow 4 to 6 weeks for delivery. Offer expires September 1, 1976.

C.O.C.S.R. 576

PRICES GOOD MONDAY JULY 12 THRU SATURDAY JULY 17, 1976. MEIJER RESERVES THE RIGHT TO LIMIT SALES ACCORDING TO SPECIFIED LIMTS. NO SALES TO DEALERS, INSTITUTIONS, OR DISTRIBUTORS.

CHARGE ANYTHING IN THE STORE EXCEPT FOOD, LIQUOR AND SUPERMARKET ITEMS

BANKAMERICARD **YOU DON'T NEED CASH! USE EITHER OF THESE CONVENIENT CREDIT CARDS!** master charge

Why Pay More! Why Pay More! Why Pay More! Why Pay More! Why Pay More! Why Pay More!

Why Pay More! Why Pay More! Why Pay More! Why Pay More! Why Pay More! Why Pay More!

FRUIT OF THE LOOM®

SAVE OVER 20%

MEIJER
thrifty acres

FRUIT OF THE LOOM

MEN'S DRESS SHIRTS
- Short sleeve in popular dusty tone colors
- Sizes 14½ to 17.

OUR REG. $4.96 **2/$7**

Men's Dept.

MEN'S DRESS SLACKS
- Large selection of fancy knits
- 100% polyester double knits.
- Sizes 30 to 42

AFTER AD $10.96 **$8.96** pr.

Men's Dept.

BOYS' FRUIT OF THE LOOM T-SHIRTS AND BRIEFS
- 100% cotton in sizes 2 to 16.
- Package of three

OUR REG. $2.29 **$1.80** pkg. of 3

SAVE OVER 20% THIS WEEK ONLY!

Boys' Dept.

MEN'S T-SHIRTS & BRIEFS
Fruit of the Loom T-shirts of 100% soft cotton knit in sizes S-M-L-XL and rib cotton knit briefs with heat resistant live elastic waist and leg bands. Sizes 30 to 42.

T-SHIRTS SIZES S-M-L-XL	BRIEFS SIZES 30-42
OUR REG. $3.49	OUR REG. $3.29
$2.50 pkg. of 3	**$2.50** pkg. of 3

Men's Dept.

MEN'S LONG SLEEVE TURTLENECKS
- Solid color 100% acrylic
- Available in sizes S-M-L-XL.

$2.88 ea.

Men's Dept.

BOYS' TANK TOPS
50% cotton, 50% polyester. Solid colors with the latest novelty prints.

$1.97 ea.

Boys' Dept.

FRUIT OF THE LOOM

BOYS' POCKET POLO SHIRTS
- 100% cotton
- Sizes M-L-XL

$1.27 ea.

Boys' Dept.

ELK BRAND COWBOY JEANS

100% COTTON 13¾ oz. DENIM

MEN'S BLUE DENIM JEANS
- Heavy denim western styled jeans
- Sizes 29 to 42

OUR REG. $8.97

SAVE $2.20 pr. **$6.77** pr.

Men's Dept.

PRICES GOOD MONDAY JULY 12 THRU SATURDAY JULY 17, 1976. MEIJER RESERVES THE RIGHT TO LIMIT SALES ACCORDING TO SPECIFIED LIMTS. NO SALES TO DEALERS, INSTITUTIONS, OR DISTRIBUTORS. Page 14

CHARGE ANYTHING IN THE STORE EXCEPT FOOD, LIQUOR AND SUPERMARKET ITEMS

BANKAMERICARD YOU DON'T NEED CASH! USE EITHER OF THESE CONVENIENT CREDIT CARDS! master charge